



---

Spring 1994

## Echoes from the Hill

Southwestern Oklahoma State University Office of Institutional Advancement and Alumni

Follow this and additional works at: <https://dc.swosu.edu/echoes>

---

### Recommended Citation

Southwestern Oklahoma State University Office of Institutional Advancement and Alumni (1994) "Echoes from the Hill," *Echoes from the Hill*: Vol. 75: Iss. 3, Article 1.

Available at: <https://dc.swosu.edu/echoes/vol75/iss3/1>

This Article is brought to you for free and open access by the Magazines at SWOSU Digital Commons. It has been accepted for inclusion in Echoes from the Hill by an authorized administrator of SWOSU Digital Commons. For more information, please contact [phillip.fitzsimmons@swosu.edu](mailto:phillip.fitzsimmons@swosu.edu).

# ECHOES from the Hill

Spring 1994

Southwestern Oklahoma State University

Vol. 75, NO. 3

NO ISSUES WERE PUBLISHED  
FOR VOL. 75, #1 & #2

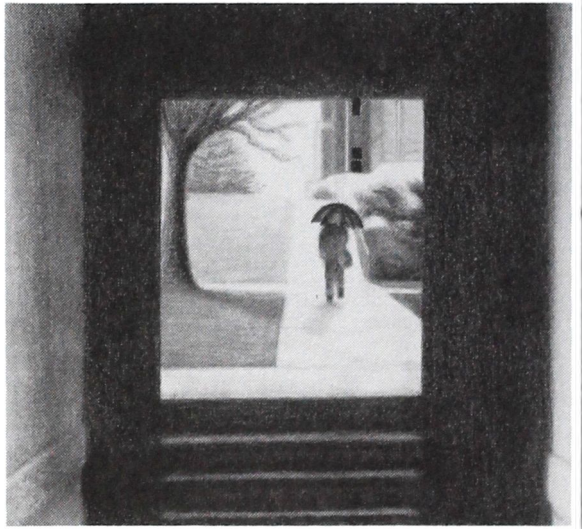
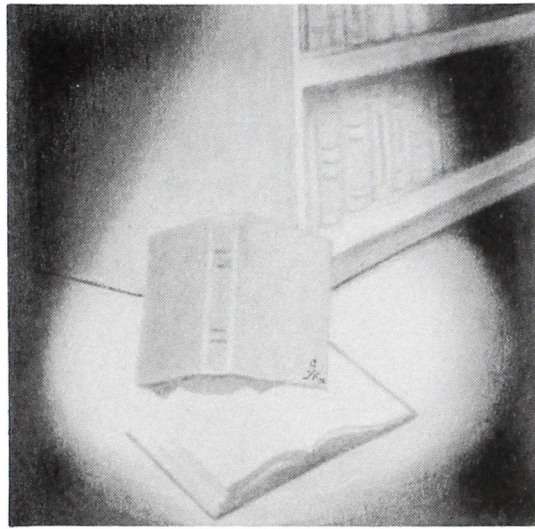
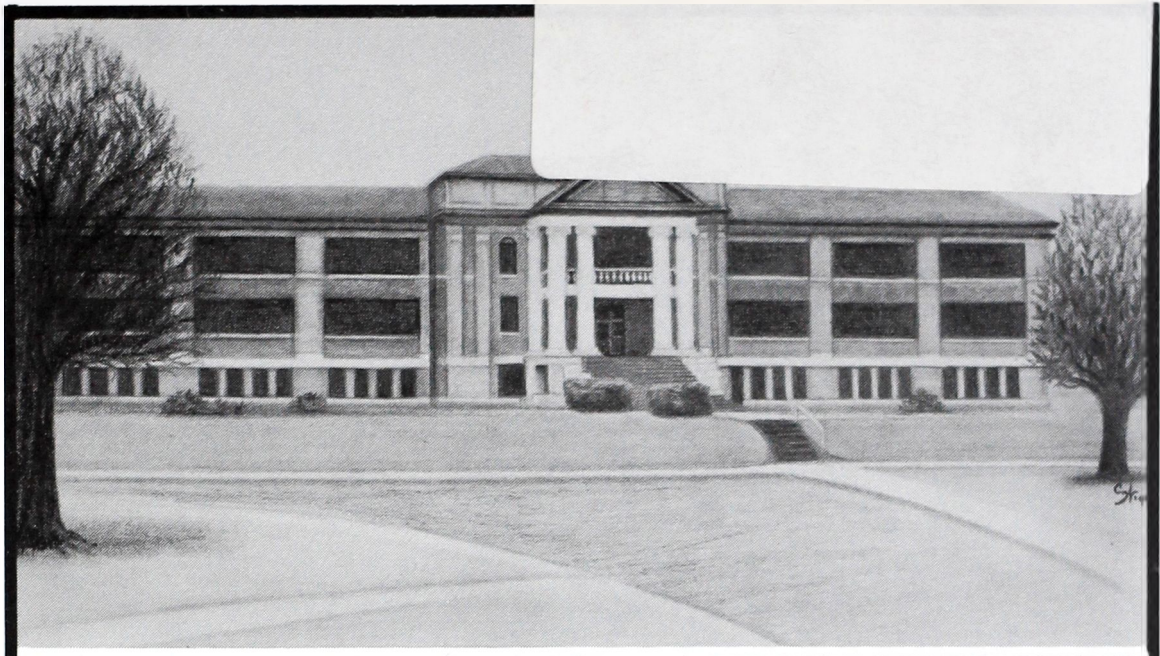

**Join and  
Support  
SWOSU  
Alumni  
Association**

Artwork by Charlotte Williams

**Inside:** Find out Who's Who, Where's Where and What's What  
Don't forget Homecoming October 8-9, 1994,  
Honors and awards continue at Southwestern, and  
What's on tap for 1994-95

# inside

## SWOSU Alumni Officers

Mike Freeman	President
Edd Painter	President-Elect
Kurt Winden	Out-going President
Todd Boyd	Secretary
Linda Redinger	Treasurer
Johnny Beech	Parliamentarian
Jim Waites	Director

## Board of Directors

Arch Alexander  
Dr. E. Van Greer Andrews, D.D.S.  
Ed Berrong  
Kenneth Bibb  
Teed Bishop  
Grayson Bottom  
Brian Box  
J. Gid Bryan  
Gilbert D. Chancellor  
Larry Claxton  
Paul Conner  
Paula Everhart  
Richard Hasley  
Dean Ingram  
Jim Jones  
Jim Litsch  
David Morley  
Terry Mosely  
Melani Mouse  
Mike Muncy  
Kenneth New  
Mike North  
Betty Novak  
Ron Oldfield  
Stan Powers  
Peggy Prock  
Roger Pryor  
Susan Regier  
Don Roberts  
Otis Sanders, Jr.  
Lori Scott  
Charles G. Torbeck, II  
Bill Ware  
Basil Weatherly  
Don Weeks  
Glenn Wright  
Harold Wright

## Ex-officio Members

Dr. Joe Anna Hibler  
Lucille North

## ... Special Interest

### 2 Directory a success

*Almost 3,000 in hands of alumni*

### 4 Missing your diploma?

*It is still available*

## ... Foundation

### 11 Bernhardtts establish excellence award

*Prabhu first recipient*

### 13 Umbach, Grizzle gifts

*"Building On Our Heritage" campaign*

## ... People

### 11 'Dawg Bites

*Alumni and Sports*

### 14 Alumni Album

*Who's who, where's where and what's what*

## ECHOES *from the Hill*

Editors.....Brandy Becker, Linda Howard  
Alumni Director.....Jim Waites

*Echoes from the Hill* is published semi-annually by the Southwestern Oklahoma State University Office of Development and Alumni and mailed without charge to graduates, former students and other interested persons. Third Class postage is paid at Weatherford, OK 73096 under Permit No. 57. Change of address notices and other correspondence should be sent to Office of Development and Alumni, Southwestern Oklahoma State University, Weatherford, OK 73096.

This institution, in compliance with Title VI of the Civil Rights Act of 1964, Executive Order 11246 as amended, Title IX of the Education Amendment of 1972, and other federal laws and regulations does not discriminate on the basis of race, color, national origin, sex, age, religion, handicap, or status as a veteran in any of its policies, practices, or procedures. This includes, but is not limited to admissions, employment, financial aid, and educational services.

# Alumni Association sponsors directory

*First-of-a-kind  
reference tool  
in hands  
of thousands*

More than 2,700 alumni and friends have purchased the first-ever alumni directory sponsored by the SWOSU Alumni Association.

Alumni in the directory are listed in three different ways—alphabetically, geographically, and by graduation year, which allows for easy cross-referencing.

The book also contains a list of school's alumni who have been inducted into the SWOSU Alumni Hall of Fame, a listing of the Board of Directors and a message from President Dr. Joe Anna Hibler.

Since this is the first SWOSU alumni directory, Director Jim Waites said there are mistakes and he encourages alumni to contact the alumni office.

To purchase a copy



*Alumni Director Jim Waites, right, presents directories to Pioneer Center Director Linda Sullivan, Weatherford librarian Judy Beyer, and Weatherford Mayor Gary Rader.*

or make corrections, write to:  
SWOSU Alumni Office, 100  
Campus Drive, Weatherford,

OK 73096 or call 405-774-3267.  
Copies of the new direc-  
tory have been placed in the

City of Weatherford Library,  
The Pioneer Center and  
Weatherford City Hall.

## HOMECOMING

Come  
home to  
SWOSU  
October  
8 & 9,  
1994

## Want to have your cake and eat it, too? It's possible

Successful alumni of our colleges agree they owe their success to the faculties and institutions that graduated them. Many alumni plan to "give back" to their schools some kind of remuneration, as a thank you, for their success.

Some wish to give money; others endow property to a school of their choice. In every case, schools are always in need of additional funds for their budget. Most colleges and universities have special committees dedicated to fund raising for their institutions.

If you have been planning to

give back to your school, here is an idea you can use. The feelings of most Alumni is that they want to make gifts, but they would also like to have control of their funds in case of an emergency.

Controlling the funds of your gift until your death, or until you are sure you won't need them can be accomplished now through a special type of Certificate of Endowment Annuity. You may have access to your gift at anytime, but at your death, the gift will be passed directly to the school of your choice without probate. Furthermore, it is not necessary to mention this gift in your will.



# Mouse named Assistant Principal of the Year

SWOSU and Weatherford High School graduate Melani M. Mouse has been selected as Oklahoma's Assistant Principal of the Year for 1993-94.

Mouse, the daughter of Mark and Sheila Mouse of Weatherford, is assistant principal at Mustang North Middle School.

Mouse is one of 50 state assistant principals of the year attending a Leadership Forum for the 21st Century in Chicago.

The 1981 WHS graduate was

also recognized recently at the National Association of Secondary School Principals Association conference in New Orleans.

Mouse has been assistant at the Mustang school since 1990. She previously taught biology and physiology in the school system and coached track and girls' basketball.

She received her bachelor's degree in 1985 and master's in 1987, both from Southwestern. She is scheduled to receive her doctorate in May from the University of Oklahoma.

# SWOSU hosts cultural exchange program

Southwestern is the temporary home for one French and three Russian students who are attending classes at the university as part of the school's Student Exchange Program.

They are Christophe Peillet of Grenoble, France; Arnika Shishkova of Rostov-on-Don, Russia; and Anna Vikulova and Andrey Kalashnik, both of Minsk, Belarus.

They have all stud-

ied during the 1993-94 school year. All four students hope to have mastered the English language by the time they leave in May.

Christophe, 22, is studying general business

and marketing. He says he is impressed with his surroundings, calling Weatherford "a very beautiful city."

Arnika, 23, is a graduate of Rostov-on-Don State Pedagogical Institute, and her goal during her stay in the United States is to learn more about American people and their customs.

Anna, 20, is a graduate of Minsk High School #24. She is studying languages and marketing as well as playing tennis at Southwestern.

Andrey, 20, is studying language and management, and is anxious to learn about America and its people.

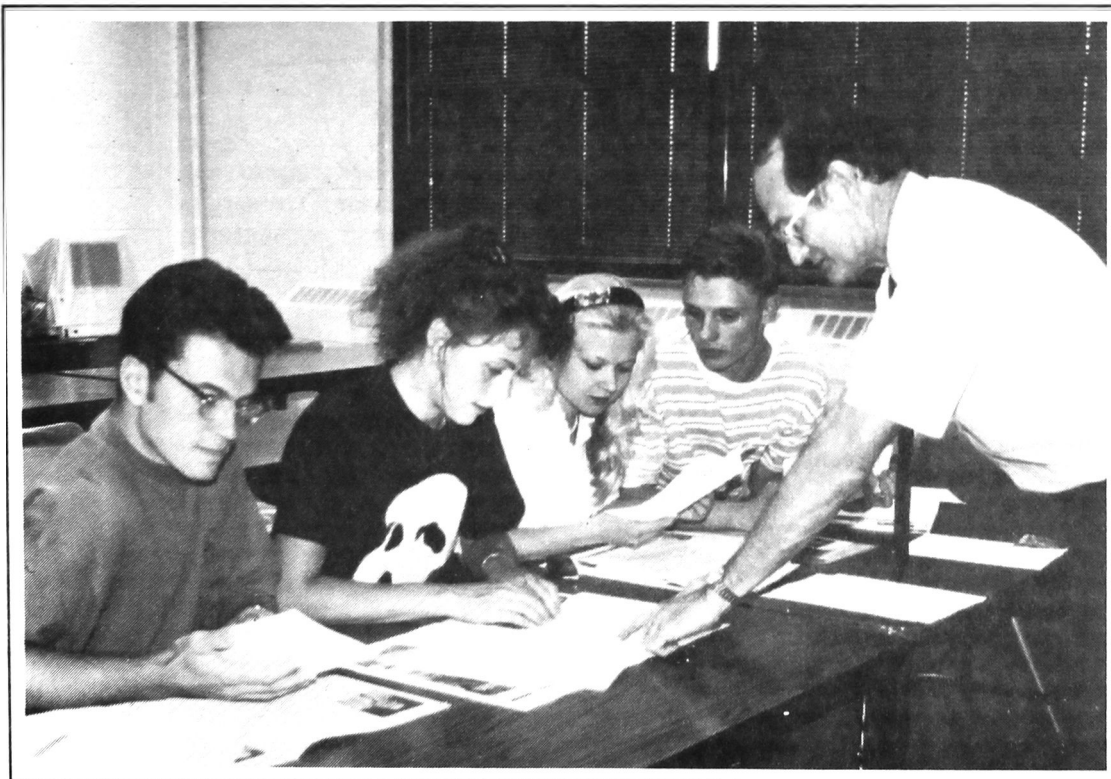

*Dr. John Ludrick, right, explains materials to Christophe Peillet of Grenoble, France; Arnika Shishkova of Rostov-on-Don, Russia, and Anna Vikulova and Andrey Klishnik, both of Minsk, Belarus.*

# Missing your diploma?

## It is still available

The Registrar's Office has an accumulation that will be of interest to specific alumni. There are approximately 100 unclaimed diplomas in the office that belong to Southwestern graduates from as far back as 1966. If your name is on the list, or you know someone who is, please contact Bob Klaassen in the Registrar's office at 405-774-3777.

If your name is on the list below, please send a check or money order for the amount indicated (which includes postage/and or graduation fee or business office hold) to the Registrar's Office at Southwestern Oklahoma State University, 100 campus Drive, Weatherford, OK 73096.

### 1966

Lousch, Richard Wayne	Master of Teaching	\$2.50
-----------------------	--------------------	--------

### 1969

Holman, Shirley Aaron Caldwell	BA in Ed	12.50
--------------------------------	----------	-------

### 1970

Looney, Grover Michael	BS in Pharmacy	12.50
------------------------	----------------	-------

### 1971

Beavers, Pamela Beth	BS	12.50
----------------------	----	-------

Compston, Monte L.	BA in Ed	12.50
--------------------	----------	-------

Copple, Oral Michael	BS Pharmacy	2.50
----------------------	-------------	------

Hankins, Linda Sue	BS	12.50
--------------------	----	-------

Harder, Nolita Jo	BS in Ed	2.50
-------------------	----------	------

Igo, Charles Roger	BS in Ed	12.50
--------------------	----------	-------

Maloy, Loretta Ann Horrell	BS in Ed	2.50
----------------------------	----------	------

### 1972

Davis, Dale Eugene	BS	12.50
--------------------	----	-------

Fleming, Richard Milam	BS in Ed	12.50
------------------------	----------	-------

Kirk, Bobby Earl	Master of Ed	12.50
------------------	--------------	-------

Lyon, John Clark	BA	2.50
------------------	----	------

### 1973

Hodges, Dale L.	Master of Ed	12.50
-----------------	--------------	-------

Johnson, Gerald James	BS	12.50
-----------------------	----	-------

Monroe, John Alton	BA	2.50
--------------------	----	------

Sanders, Perry Ray	BS	12.50
--------------------	----	-------

Taylor, Tommy Thurman	Master of Ed	12.50
-----------------------	--------------	-------

White, Melba S.	Master of Ed	12.50
-----------------	--------------	-------

### 1974

Burrahm, Richard Deen	BS	2.50
-----------------------	----	------

Craig, Joe Bob	Master of Ed	2.50
----------------	--------------	------

Crow, Kenneth Wayne	BS	12.50
---------------------	----	-------

Fitch, Donna Sue	BS in Ed	12.50
------------------	----------	-------

Hunter, Margaret Ann Holsapple	Master of Ed	12.50
--------------------------------	--------------	-------

Marcy, Catherine Kay	BS in Ed	2.50
----------------------	----------	------

Martin, Jr., Lucian H.	BS in Pharmacy	12.50
------------------------	----------------	-------

Monts, Isaac Lewis	Master of Ed	12.50
--------------------	--------------	-------

Nicholson, Alton Grant	BS	2.50
------------------------	----	------

Reed, Gregory Wayne	BS	2.50
---------------------	----	------

Reynolds, Thomas Maywood	BS	12.50
--------------------------	----	-------

Rhoades, Elizabeth Kay	BS in Ed	12.50
------------------------	----------	-------

Tande, Gary Otto	BME	2.50
------------------	-----	------

Williams, Frances Ellen	Master of Ed	2.50
-------------------------	--------------	------

# Missing your diploma?

## cont'

### 1975

Blake, Ross D.	BS in Ed	12.50
Carter, Teresa Annelle	BS	12.50
Williams, Ronald I.	BS in Ed	12.50
Winfield, Marilyn Kay	BS	12.50
Wittrock, Joseph F.	BS	12.50

### 1976

Coleman, Homer W.	BS	2.50
Douglas, Gwendolyn Kay Mustain	BS in Ed	12.50
Johnson, Joyce Charlene Ogletree	Master of Ed	12.50
Partovi, Chalres Shipley Bass	BS in Ed	2.50
Rhea, Barbara Louise Bowers	BA	12.50

### 1977

Barrow, Mark Kevin	BS	12.50
Hall, Charles Wayne	Master of Ed	12.50
Johannesmeyer, Patricia	Master of Ed	12.50
Weitz, Gail Robertson	BA in Ed	2.50
Williams, Kenneth Wade	BS	12.50

### 1978

Dennis, Oddette M.	BS in Ed	2.50
Rutherford, Jimmy Allen	Master of Ed	12.50
Whitley, Sandra Louis	Master of Ed	2.50

### 1979

Brown, Clark Travis	BS in Pharmacy	12.50
Jones, Janice S. Graves	Master of Ed	2.50
Travis, Ginger J. Kane	Master of Ed	12.50
Verhines, Steve E.	BS in Ed	12.50

### 1980

Alexander, Steven T.	BS	12.50
Hansen, Glorencle Clare	Master of Ed	2.50
Margerum, Lois Lynn K.	Master of Ed	2.50
Stephens, Michael Alan	BS	12.50
Taylor, Virgil Everett	Master of Ed	12.50
Woolbright, Diane Beth	BS in Ed	12.50

### 1981

Balentine, Janie L.	Master of Ed	2.50
Tran, Hong Bich	BS in Pharmacy	2.50

### 1982

Cargal, Vicki Lynn M.	BS in Ed	2.50
-----------------------	----------	------

### 1983

Adams, Tom P.	BS	12.50
---------------	----	-------

### 1984

Charles, Frances N.	BS	2.50
Fincher, LaRona	BS	12.50

*Continued next page*

# Missing your diploma?

## cont'

### 1985

Stearman, Michael S.	BA in Ed	12.50
Wilhelm, Terry Lynn	Master of Ed	12.50

### 1987

Davis, Charles B.	Master of Ed	2.50
Pittman, Roger Alan	BA	27.50

### 1988

Crockett, Joe David	BS	27.50
Fitch, William Stewart	BA	27.50
Reynolds, Christy Diane	BS in Ed.	2.50
Williams, Kayla J.	BA in Ed.	2.50

### 1989

Pascoe, William G.	Master of Ed.	27.50
--------------------	---------------	-------

### 1990

Burchfield, Ross Allen	Master of Ed.	27.50
Hill, Cary Christian	BS	2.50
Hines, Billy Lloyd	Master of Ed.	27.50
Rivas, Jr., Eustacio	BS in Pharmacy	27.50

### 1991

Bolf, Jeffrey Lynn	BS	Bus Hold
Buschman, Doyle A.	BS	27.50
Randall, Stephanie Michelle	BS	27.50
Wrightsmen, John C.	BS	2.50

### 1992

Baccus, Rodney L.	BS in Nursing	Bus Hold
Baylis, Marlene Ann	BS	27.50
Davis, Jeana Marie	BA	27.50
Howl, Brad Wesley	Masters of Ed.	2.50
Joy, Michael Dewayne	BA	27.50
Morrison, Carrie Michelle	BS	27.50
Musick, Carla Jane	BS in Ed.	2.50
Reynolds, Christopher Brian	BS	Bus Hold
Saxton, Randi Kaye Irons	BS in Ed.	27.50
Sheets, Maria Valentina	Bach of Comm Art	Bus Hold
Tanksley, Christine Marie Assard	BS	27.50
Toppah, Kathleen L. Bearbow	Bach in Med Rec	Bus Hold

### 1993

Elliot, Naomi Nmano	BS in Pharmacy	Bus Hold
Landreth, Donna S.	Master of Ed.	27.50
Verhines, Kimberly D.	BA	Bus Hold



# Resumé service to assist job hunters

Southwestern now offers a resumé referral service that promises to assist both Southwestern graduates and prospective employers.

Last fall the university's Placement

Office began contacting several corporations concerning anticipated openings and employment possibilities for graduates. Southwestern then added these companies to their growing list of possible employers.

Qualified seniors and graduates then had the opportunity to sign up with the employee of their choice. After the designated sign-up period, the office forwarded resumé and transcripts of interested students to the companies for consideration.

Upon reviewing the requested material, the companies contacted those individuals with whom they wished to set up personal interviews. Several companies chose to perform their interviews on Southwestern's campus, while others opted for on-site interview sessions.

After three semesters, this new service has proven to be highly beneficial for not only the corporations using the program, but also for Southwestern's students. Southwestern promises to continue and hopes to expand the

service to include more diverse list of possible employers.

Todd Boyd, Director of Placement Services asks for alumni support.

"We'd like to encourage Southwestern alumni to consider Southwestern graduates when they are in a position to hire new staff members. After all, alumni already know what Southwestern stands for and the capabilities graduates possess," he said.

This service is individualized and can be tailored to meet each company's specific needs.

"All of our resumes are categorized by the candidate's college major," Boyd said. "This way an employer can call, tell us their needs and our office will select candidates matching the job description. We can also select candidates based on minimum requirements."

To file a job opening or enroll in the resume referral service, please contact Todd Boyd, Director of Placement Services or Tamra Romines, Assistant Director at 405-774-3782.

## Graduate book, *The Record* replaces the *Bulldog* yearbook

A publication to honor 1994 graduates has replaced the Southwestern *Bulldog* yearbook, which was discontinued this year because of consistently low sales.

*The Record* is a 60-page publication featuring photographs of the graduating seniors, faculty, and highlights of the year.

In the fall of 1993, each student who could have accumulated enough hours to graduate by the summer of 1994 was invited to have a photograph made for inclusion in the book. The names of those who chose not to be photographed have been included in a four-page supplement, in order to get a complete listing of the 1994 graduating body.

*The Record* was edited by junior Leslie Hinds of Keyes and produced by journalism students and free-lancers within the language arts department. All printing other than the cover was done by the University Press.

Copies of the book are given to each member of the graduating class compliments of the university. Additional copies may be purchased at Ratcliffe's or Follett's bookstores, or by sending \$5 plus \$1 shipping and handling to:

The Journalism Department,  
100 Campus Drive, Weatherford,  
OK 73096.

## Post collection of drama books donated to SWOSU

SWOSU has received a private collection of drama books and biographies in memory of the late Broadway and movie actor William Post.

Post's widow, Doris Broiles of Granite, recently gave the Al Harris Library approximately 350 biographies and 800 drama/drama history books. Library Director Beverly Jones said the books are something students and faculty will enjoy and benefit from for years to come.

William Post's acting career included more than 20 movies, dozens of Broadway plays and numerous television and radio productions. He appeared in such movies as *The House on 92nd Street*, *The Moon is Down*, and *Northside 777*.

He also played parts in television shows *The Edge of Night*, *Days of Our Lives*, *All My Children*, *Another World*, *As the World Turns*, *Guiding Light* and *Love Is a Many Splendored Thing*.

For 25 years, Post was head of the drama department of Finch College in New York. He and his wife Doris returned to the Granite area in the late 1980's to retire. Mr. Post passed away following a short illness on September 26, 1989. Mrs. Post continues to live in the Granite area.

The donated books were a lifetime collection from the Post private library. Former SWOSU Library Director Sheila Hoke had been working on the project prior to her retirement last year.

# Faculty and Staff Clips

Art Department Chairman Patrick Riley invited area residents to view an exhibit featuring the works of the late Myrle E. Kelly. Kelly served as head of the SWOSU Art Department for more than 30 years. While visiting, Mr. Kelly's family donated one of his works to the University.

The University's Technology Department has received a \$34,370 grant from the Society of Manufacturing Engineers. Dr. James Jent wrote Southwestern's application for the grant. Specifically the grant provides items in the categories of capital equipment, student development and faculty development.

Southwestern's library is currently under new direction. Sheila Wilder Hoke announced her retirement, and the library is now under the direction of Beverly A. Jones.

Charles "Skip" Klingman, assistant professor in the music department, has been selected to perform this summer as tenor soloist with the Oklahoma City-based Canterbury Choral Society during the group's concert tour in Washington, DC.

The Canterbury Choir will perform at the Washington National Cathedral and in the Concert Hall of the John F. Kennedy Center for the Performing Arts in late June. The performance will feature works of Leonard Bernstein and Carl Orff.

Monetary efforts are needed to continue beautifying the campus at Weatherford with various types of trees, according to SWOSU biological sciences faculty member Dr. Bill Seibert.

Alumni and friends are invited to make donations to the SWOSU Foundation and earmark the funds for the campus beautification fund. Seibert said various members of the Southwestern community will be planting a variety of trees across the Weatherford campus.

For additional information, contact Seibert or Foundation Director Jim Waites at 405-774-3267.

Steve Johnson has been promoted to assistant controller. Johnson has a master's of business administration degree from Southwestern and has been working in the business office since 1990. Before that, Johnson worked in the Financial Aid Office for one and a half years.

Also, Louann Hanks has been promoted to payroll manager at SWOSU. Her accounting degree is from SWOSU.

Glenda Creach, counselor in the Student Development Services Office and instructor in the School of Education at SWOSU in Weatherford, was one of 15 counselor educators selected to participate this past summer at the Career Development Training Institute held at the University of South Carolina.

SWOSU students and prospective students will have the opportunity to benefit from a new scholarship search program which was recently purchased for the university by the Alumni Association.

SWOSU Financial Aid Director, Larry Hollingsworth, said students will be able to look at some 550 different scholarship search programs. Over 45,000 awards offering approximately \$100 million are available, with most of the programs being non-need based.

Dr. H. David Bergman, Dean of the School of Pharmacy, authored the entire October 1993 edition of the *Southern Pharmacy Journal*.

Dr. Bergman, who has been dean at SWOSU since 1988, has authored approximately 200 publications for scientific and professional pharmacy journals.

*Southern Pharmacy Journal* is approved by the American Council on Pharmaceutical Education as a provider of continuing pharmaceutical education.

David Corbly, systems librarian in the Al Harris Library, was recently honored by the Oklahoma Library Association with the Outstanding New Librarian Award in recognition of significant contributions to the profession of librarianship and potential for professional development. Corbly is serving as chairman of the Automation Roundtable for the OLA in 1993-94 and fellow librarian Carolyn Torrence is serving as chairperson of the Government Documents Roundtable.

Leslie D. Crall of the School of Business was recently notified that his paper on "Frivolous Tax Litigation: A Summary of Consistently Rejected Tax Arguments" will be printed in an issue of *The Southern Law Journal*. Only 35 percent of the articles submitted were accepted for publication.

Dr. Gary Gilliland, Dean of the School of Education since 1979, recently resigned his position. He will remain at Southwestern as a professor in the school of education starting this upcoming 1994 summer semester.

Dr. Gilliland has been at SWOSU since 1974. He served as assistant professor and chairman of the secondary education department before succeeding Dr. Earl Reynolds as dean of the school in 1979.

---

# Faculty and Staff Clips

Dr. Michael Kerley is looking for historical items for The Southwestern Room located in the Al Harris Library. Kerley has spent the past couple of months cataloging items in the room, which serves as collection point for various historical items concerning SWOSU. He has found the room to have very few artifacts from Southwestern's first 30 years of existence. He is calling on help from the SWOSU alumni and friends to help locate items from that time frame to the early 1930's.

Kerley is hoping that items such as scholastic meet medals, Southwestern Normal School diplomas and even notebooks and pencils can be located. Other items of interest include programs from plays and recitals, old themes, postcards of buildings and candid photographs, especially interior classroom shots. Yearbooks are not needed; however, other items would be gladly accepted. If anyone has any items, contact Kerley at 405-774-3293.

SWOSU faculty member Radwan Al-Jarrah recently presented results of his research to an international conference on "Mathematical Analyses and Signal Processing" in Cairo, Egypt. Mathematicians from China, India, Russia, United States, Canada, Japan, and most European continents attended the conference, which was sponsored by Cairo University and the United States National Science Foundation. Dr. Al-Jarrah also recently had a paper appear in the journal of *Numerical Educational Analyses and Optimization*.

Dr. Barry Gales, pharmacy practice, was appointed to the Editorial Advisory Board of the "Annals of Pharmacotherapy for Clinical Nutrition." Gales and Dr. Mark Gales, also in pharmacy practice, published an article in the *American Journal of Hospital Pharmacy*. The article was entitled "Erythema Multiforme and Angioedema with Indapamide and Sertraline."

Kathy Hayes has been named assistant director of sponsored programs. Hayes, who earned an accounting degree from the University of Iowa, will be working under SWOSU Associate Vice-President Dr. Bill Kermis.

Nina Morris, in pharmacy practice, recently published an article in the *Journal of Pharmaceutical Education*. The article was entitled "Factors Contributing to Volunteer-faculty Vitality."

Dr. Charles Chapman, music, published an article in the *Oklahoma School Music News*. The article was entitled "Let's Destroy the Fine Arts: Here's My Plan."

Dr. Robin Montgomery, social sciences, published an article in the *Conflict Quarterly*. The article was entitled "U.S. Peacetime Engagements: Problems and Prospects of a Paradigm Change in Strategic Perspective."

Dr. Jerry Nye, language arts, has been awarded a grant from 3M Company in the amount of \$2,400 to help with publication of the Megaphone newsletter.

Dr. David Lawrence, mathematics, recently published an article in the *Oklahoma Mathematics Teacher*. The article was entitled "The Affordable Graphing Calculations for Everyone!"

Dr. Joseph Maness, biology, was appointed to an advisory task force by Glen D. Johnson, speaker of the House of Representatives. The task force will deal with sludge application.

Dr. E. Ben Welch, pharmacy practice, was recently awarded a grant from Marion Merrell Dow in the amount of \$4,000. The grant was entitled "LongCal: A Computer Assisted Long Distance Teaching Initiative."

Dr. Stuart Burchett, chemistry, was awarded a grant in the amount of \$3,740. The grant was entitled "Development of Analytical Techniques for Raw Material Evaluation."

Dr. Henry Kirkland, biology, was awarded a \$2,500 grant for "Survey of Migration Patterns of Arctic Geese," from the Department of Wildlife Conservation.

Sandy Johnson, mathematics, was the associate for a workbook, "Graphing Calculator Applications for the Secondary Classroom," published by Pencil Point.

Dr. Terry Segress, music, recently attended the 21st annual International Association of Jazz Educators convention in Boston. In addition, Dr. Segress spent two days at an IAJE Institute course titled "MIC to Market: The Stage Band" at the Berkley College of Music.

Robert Belser, music recently served as a clinician and guest conductor for several honor bands across Oklahoma, including the Northeastern Band Directors Association, Oklahoma Baptist University and the Red Carpet Honor Band in Woodward.

Dr. Bill Kermis, associate vice-president, published an article, "Scientific Misconceptions and Cartoons: Establishing a Cause and Effect Relationship."

Lisa Boggs, biology, has been awarded a grant from the department of agronomy at the University of Nebraska-Lincoln in the amount of \$1,000. The grant is entitled "Oklahoma Regional Pearl Millet Test Trial."

# Dawg Bites

## 1930 GRADUATES

**Martha Bach Crook** resides in Clinton, OK. She is a graduate of Custer High School. She received a BA in English/Art/Speech, and Elementary Education, in 1939. Martha is a teacher, artist, illustrator, and a publisher of children's books and stories.

**Ed and Winnie Ola Berrong** live in Weatherford, OK. Ed is a 1937 graduate of SWOSU and received his BA in History and Government. Winnie Ola is a 1936 graduate of SWOSU and received her BA in Elementary Education. Together they have reared three children: Ed Jr., Mark, and Brad. Ed is a former senator and owns Berrong Real Estate and Insurance Agency. Winnie Ola is a homemaker.

**Beulah W. Wall** is a Fay High School graduate. She now lives in Oklahoma City, OK. She graduated in 1935 from SWOSU with an BA in English and Music. She is the wife of the late Leon Wall, who also attended SWOSU. They have two children, Jerry and Joan. Beulah is now retired.

**Opal Shinn-Williams** resides in Cordell, OK. She graduated from SWOSU in 1937 with a BS in Home Economics and Elementary Education. She has six children: Glen, Deborah, Terry, Sandra, Patricia, and Dana. Opal is a retired school teacher. She taught kindergarten and home economics for 23 years.

**Dean Wild** graduated from Granite High School. His wife Mildred graduated from Hollis High School. They now reside in Bethany, OK. Dean is a 1935 graduate of SWOSU with a BS in Math. Together they have reared two children, Tim and Sally. Dean and Mildred are both retired.

**Earl and Mabel Hamburger** reside in Lawton, OK. Earl is a Weatherford High School graduate. He graduated from SWOSU in 1937 with a BS/MT in Ed/Ind.Arts/Bio Sc. Mable (Burcham) graduated in 1968 with a BA/MT in Eng/Elem/Bus Ed. Together they have

three grown children: Lt. Kenneth Earl, Carolyn Long, and Steven Grant. Earl repairs and restores antique clocks; he also makes jewelry.

**W.W. Ward**, and his wife Elsie, reside in Weatherford, OK. He graduated from Texola High School. W.W. graduated from SWOSU in 1936 with a BS in Social Studies/Bus Ed. W.W. Ward taught school, served in WW II, taught at SWOSU, and in 1976 retired as the Dean of the School of Business.

## 1940 GRADUATES

**Geraldine Carrick** lives in Hollis, OK. She is a graduate of Hollis High School. Geraldine received her BS in Elementary Education and Business in 1948. Geraldine retired from teaching business at Hollis High School in 1985.

**William and Theta Juan Bernhardt** reside in Midwest City, OK. William is a graduate of Omega High School. He received his BS in Pharmacy/Science/Chemistry, in 1948. Theta Juan Sickles graduated in 1950 with a BA in Education. Together they have reared four children: Michael, Valerie, William II, and Karis Ann.

**Dr. Bernhardt** has been awarded many prestigious honors. In 1991 he was awarded Southwestern's Distinguished Alumni. In 1992 he was awarded Practicing Doctor of the Year. Theta Juan was a school teacher for six years. She is now active in many civic clubs and organizations.

**Carroll Graham** resides at Altus, OK. He is a graduate of Cowden High School. He graduated with a BS in PE from SWOSU in 1949. His wife Patricia is a graduate of Port High School. Together they have two children, Mickey and Randy. Carroll is the National Chairman of the A.A.U. Girls' Basketball Organization. Patricia is a librarian at Altus Schools.

**John E. Wilkerson** resides in Buffalo, OK. He is a graduate of Calumet High School and a 1949 graduate of SWOSU. John's wife Pearl is a graduate

of Tuttle High School. Together they have three children: Elizabeth, Edwin, and Mary. John is a pharmacist, owner of Walmart II, and a used furniture store.

**E.R. and Thelma Jane Patten Walsh** reside in Del City, OK. Thelma is a graduate of Fort Cobb and E.R. is a graduate of Weatherford High School. Thelma graduated from SWOSU in 1941 with a BS in Elementary Education. E.R. also attended SWOSU for two years. They have three grown children: Jane Ann Walsh Seiboldt, Judy Walsh Stanoski, and E.R. Jr. Thelma was an elementary teacher at Mid-Del Schools for 33 years. E.R. was an Oklahoma Highway Patrol Trooper for 28 years. They are both retired.

**Margaret Giles Rivkin** resides in Wichita Falls, TX. She graduated from Hollis High School and in 1942 she received her BA in English from SWOSU. Her husband **Dan Rivikin** graduated from SWOSU in 1948. They have two children, Jim and John. Dan is the former Dean of the School of Pharmacy. He now owns his own pharmacy.

**Betty (Morse) McCrary** lives in Fay, OK. Betty and her husband J.P. both are graduates of Fay High School. Betty graduated from SWOSU in 1945 with a BS in Elementary Education. Betty and J.P. have two children, Monty and Tony. Betty is a retired teacher and they now farm and ranch.

## 1950 GRADUATE

**Darlyne Coatmey Seal** lives in Taloga, OK. She graduated from Clinton high School. She is a 1950 graduate of SWOSU. Darlyne and her husband Dennis farm and ranch. She has pumped gas and oil wells for the last 20 years and keeps the reports on their oil pumping service. Together they have reared three children: Pamela, Sue Ellen, and Donald.

**James Karl Warkentin** resides in Fort Worth, TX. He is a graduate of Crawford High School. In 1958 he graduated from SWOSU with a BS in Physics and Math. James and his wife, Lorita,

(Continued on Page 11)



# Southwestern Oklahoma State University Foundation, Inc.

100 Campus Drive

Weatherford, Oklahoma 73096-3098

405-774-3267

## Bernhardt award honors excellence

A Midwest City medical doctor and his wife have established a new faculty award at Southwestern in Weatherford and Sayre.

Dr. Bill and Theta Juan Bernhardt of Midwest City recently contributed a gift of \$75,000 to the Southwestern Foundation to establish the Bernhardt Academic Excellence Award, which will make possible special recognition of faculty who have exhibited exceptional achievement in teaching, scholarship and service.

All full-time faculty who have completed a minimum of one academic year at Southwestern may be nominated. All nominations should be submitted to the Office of Development and Alumni in Administration Building room 201.

The Bernhardts are both graduates of Southwestern. Bill, originally from Hitchcock, received a degree in biological sciences and chemistry in 1947, then earned a pharmacy degree in 1948. Theta Juan (Sickels), originally from Longdale, graduated from SWOSU in 1950 with a degree in education.

Theta Juan taught in the Mid-Del school system for six years while her husband attended the University of Oklahoma School of Medicine and completed his internship and residency. After her tenure in the education field, Theta Juan spent most of her time rearing four children and engaging in community activities in the Midwest City area.

Bill spent many years building an outstanding complex in the Midwest City area. He has devoted much of his time to the Oklahoma Academy of Family Physicians, holding every position from delegate to the office of president. He has also held an active position in the

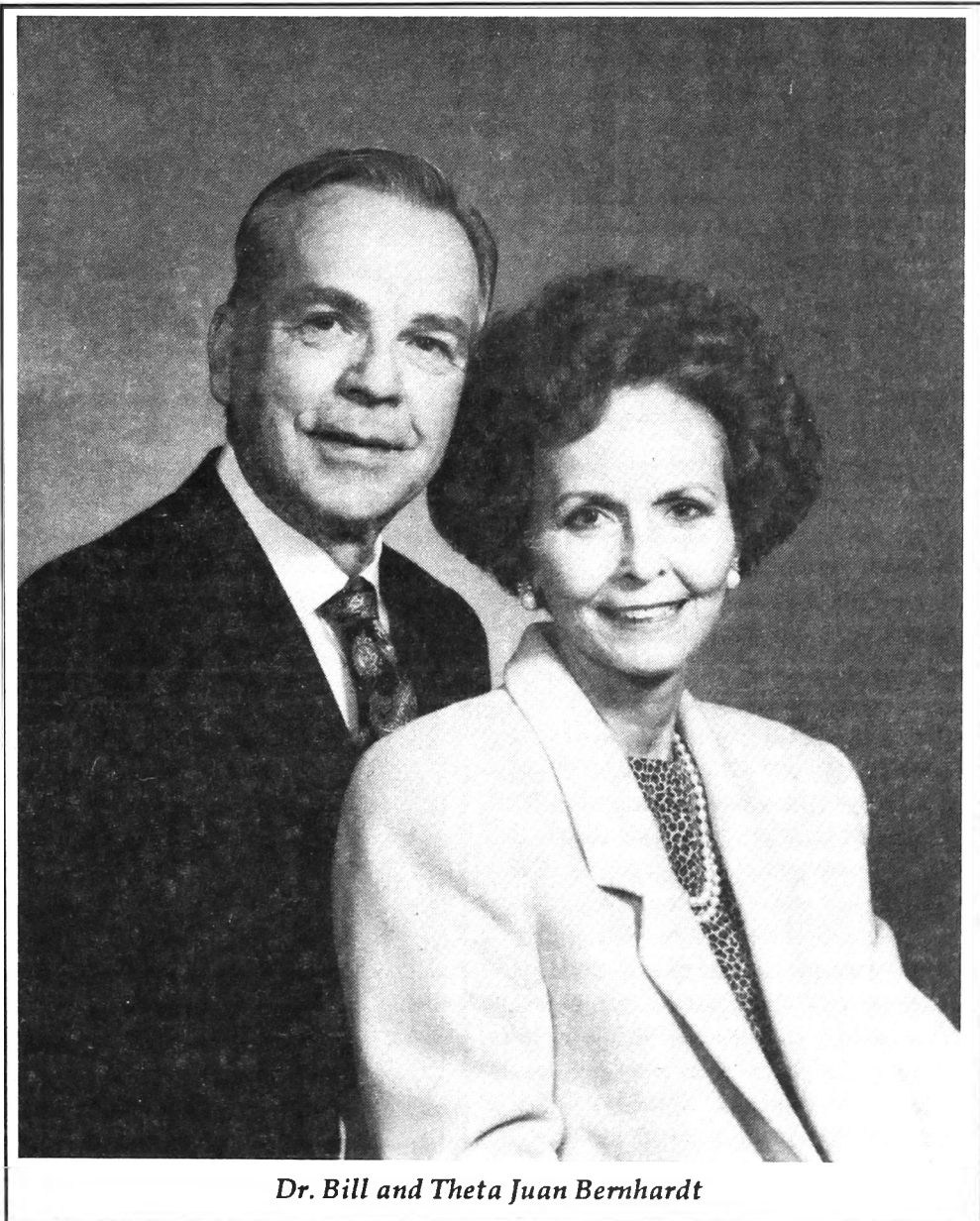

*Dr. Bill and Theta Juan Bernhardt*

American Academy of Family Physicians and is a member of the American Medical Association and the Oklahoma State Medical Association.

Bill is a member of the SWOSU

Foundation Board of Directors. He was inducted in the SWOSU Distinguished Alumni Hall of Fame in 1991.

*See related story next page-(Prahbu)*

## Dr. Vilas Prabhu wins first Academic Excellence Award

The first Academic Excellence Award has been awarded to Dr. Vilas A. Prabhu. Dr. Prabhu is a professor of medicinal chemistry in the School of Pharmacy and has been at Southwestern since 1980.

In recognition of his talents, pharmacy students voted him Teacher of the Year in 1981. In 1992, he was again selected Teacher of the Year by senior students in the School of Pharmacy. These few are among the many of Dr. Prabhu's achievements and contributions he has made to the university and community.

The Award, established by Bill and Theta Juan Bernhardt, carried a \$2,500 cash award and a Waterford crystal clock and pen set.

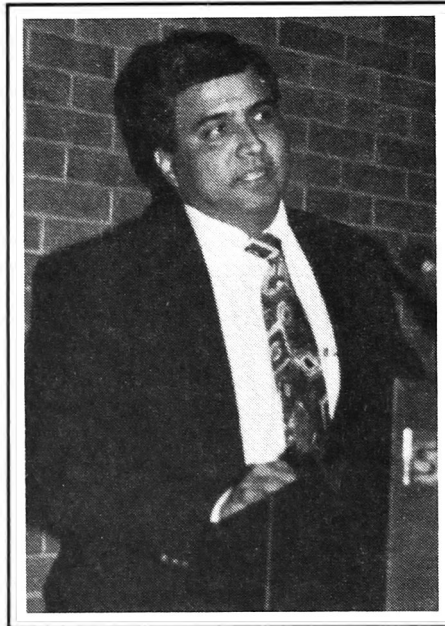

*Dr. Vilas Prabhu*

## Appreciation told

The following were recently honored for their President's Club donations to SWOSU. President's Club is for those who donate at least \$1,000 during a fiscal year:

BESS HIBLER  
GEORGE AND  
LUCILLE RYDEN  
JAMES AND TWILA GRIFFIN  
MARK AND  
CONNIE BERRONG  
BRAD AND  
JEANINE BERRONG  
MORRIS AND  
RUBY ROBERTSON  
KRISTEN KELLEY

## Grizzles of Edmond contribute \$50,000

Jerry and Shawn Grizzle of Edmond have contributed a \$50,000 gift to the SWOSU Foundation in Weatherford.

The couple's endowment will be used for scholarships in the School of Business and biological sciences department, as well as unrestricted funds for the SWOSU Foundation. The gift comes as part of the university's "Building On Our Heritage" capital campaign drive.

The Grizzles are both graduates of Southwestern. Jerry earned an accounting degree in 1976, while Shawn earned her bachelor's degree in 1975 and her master's in 1979. Jerry is president and chief executive officer of Orbit Finer Foods, Inc., a full-line tortilla manufacturer in Oklahoma City. He is also commander of the 45th Troop Command of the Oklahoma Army National Guard.

Today, he is one of the youngest full colonels in the state of Oklahoma.

Jerry is a native of Oklahoma City and graduate of Tulsa Nathan Hale High School. He attended Southwestern on a football scholarship and was active in Pi Kappa Alpha

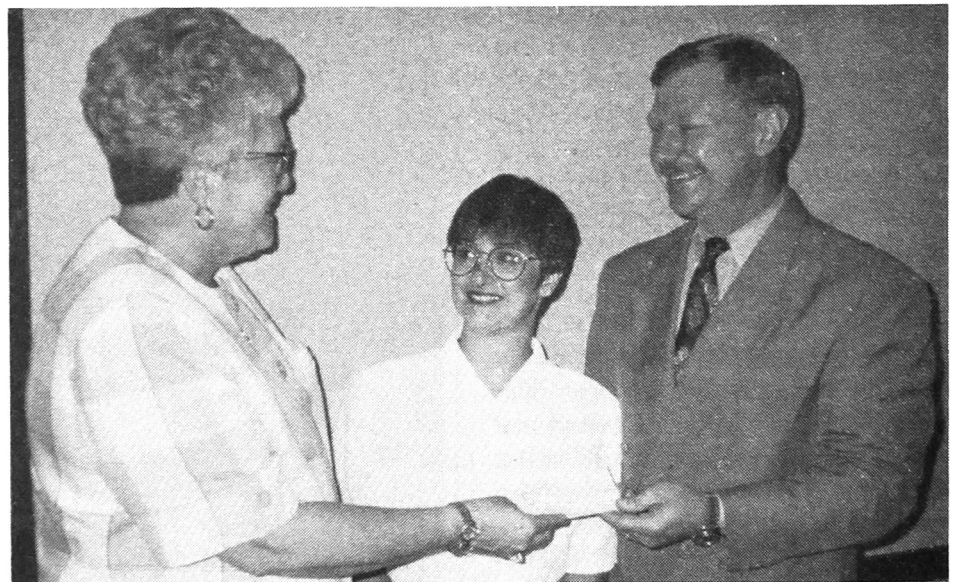

*"Building on Our Heritage" - President Dr. Joe Anna Hibler accepts a \$50,000 gift from Shawn and Jerry Grizzle of Edmond.*

fraternity. Shawn (Pearsall), originally from Dodge City, KA, was a charter member of Lamda Tau medical technology national honor society at Southwestern. She taught high school science for 11 years.

# Tax changes make donations more attractive

## *Now deductible at fair market value*

Gifts of appreciation property are now deductible at their fair market value instead of their original cost, with no portion of the appreciation subject to the alternative minimum tax.

This change, made in the tax law this past summer, should provide donors with more incentive to give charitable organizations more stocks, bonds, artworks, collectibles, real estate and other property which has appreciated in value since it was acquired.

Under the old law, the appreciated portion of the gift was a tax preference item for donors subject to the alternative minimum tax, which diminished the tax planning opportunities of such a gift.

The new law, retroactive as of December 31, 1992, allows the full value for gifts of appreciated securities up to 30 percent of adjusted gross income.

Giving gifts of appreciated securities to the community foundation can be especially easy for donors.

A single gift can benefit several different funds just through the donor's designation at the time of the gift. The security does not need to be re-issued to multiple beneficiaries and savings on commissions can be generated when the security is sold.

At a time of declining services from government, charitable organizations will be asked to play a more important role. Removing the limitations on gifts of appreciated property should greatly help non-profits serve their communities.

### MYTH

My donation will never be missed

My donation doesn't make a difference

### REALITY

Yes, it will!

"Building on OurHeritage Campaign" Report:

**\$2,372,407.18**

Foundation Board/  
Faculty-Staff **\$352,046.20**  
Weatherford/  
Custer County **\$352,046.00**  
Alumni and Friends **\$932,143.93**  
Foundations/  
Corporations **\$104,616.81**

Other **\$272,971.24**

**STILL GROWING!!**

Southwestern  
Oklahoma State  
University  
Foundation, Inc.  
100 Campus Dr.  
Weatherford, OK 73096  
(405) 774-3267



## **3M Foundation gives \$1,350 toward organic chemistry instruments**

The 3M Foundation, through its "Corporate Contribution to Higher Education" program, has contributed \$1,350 to the SWOSU Foundation at Weatherford to be applied toward the purchase of additional gas chromatography instruments for use by organic chemistry students.

The gift was made in appreciation of the strong partnership between the SWOSU chemistry department and 3M Company.

Past and current activities have included consulting by chemistry faculty, research projects by chemistry majors in the 3M student co-op program and faculty-led seminars on the chemistry of various operations in the Weatherford 3M plant.

# Umbach gift of \$60,000 helps alma mater 'build on our heritage'

Roy Umbach, a 1933 graduate of Southwestern, has contributed a \$60,000 single premium to his alma mater.

The gift is from both Umbach and his late wife, Lillie Ann Thacker Umbach. The Umbach gift is to be used in the general unrestricted endowment at the Weatherford University.

Umbach, a Weatherford native and 1924 Weatherford High School graduate, studied chemistry, physics and mathematics in addition to obtaining his education degree at SWOSU. He started teaching in Eldorado and Sayre public schools.

While teaching at Sayre Junior High, Umbach helped set up the chemistry department at Sayre Junior College, where he was also the college's first chemistry teacher.

Umbach continued his education at the University of Colorado and Oklahoma A & M, where he earned his master's degree in 1940. Soon afterward, he started a career with Phillips 66 Company where



*Southwestern alumnus Roy Umbach presents Dr. Joe Anna Hibler a \$60,000 gift to be used in unrestricted endowment for the university.*

he worked for 28 years.

The Umbach gift comes from the "Building On Our Heritage" Campaign.

## 'Building On Our Heritage' campaign reaches goal, improves quality of life

For over 90 years, SWOSU has pursued its mission of seeking to improve the quality of life in Western Oklahoma.

The "Building On Our Heritage" campaign provided the opportunity to treasure the past while seeking to enhance the future.

Though the campaign came at a crucial time of global economic and political uncertainties, and also dwindling tax dollars, the \$2,000,000 goal has been reached, resulting in increased endowments and improved facilities.

"As a first-year president, one of my immediate goals was to address the need of our Foundation. The opportunities were unlimited, but we needed professional assistance in planning for our future," President Dr. Joe Anna Hibler said.

Now, two years later, Cargill Associates has provided professional leadership in a knowledgeable, friendly manner, and we are still receiving gifts in our campaign.

We have Cargill Associates to thank for a positive, realistic campaign.



# 'Dawg Bites' *cont'*

have two children, Rhonda and Steven. James is a Nuclear Engineer at Comanche Peak Nuclear Plant. Lorita is a teacher at Texas Christian University.

**Jerry and Marilyn Witcher** live in Oklahoma City, OK. Jerry is a graduate of Vinson High School. Marilyn is a Geary High School graduate. Jerry graduated from SWOSU in 1954 with a BA in English. Marilyn is a 1956 graduate of SWOSU with a BA in English. They have reared two children, David and Linda. Jerry is a newsman and Marilyn is a piano teacher.

**Dean Linder** resides in Alva, OK. He graduated from Waynoka High School. His wife Wylodean graduated from Tipton High School. In 1957 Dean graduated with a BA in Speech. Dean completed his law degree and is now a district judge.

**Darrill and Janelle Leverett** live in Altus, OK. They are both Altus High School graduates. Darrill graduated from SWOSU with a BS in Business. Janelle graduated from SWOSU with BS in Elementary Ed. They are both 1955 SWOSU graduates. Darrill and Janelle have two grown children, Dr. Joe Leverett and Brad Leverett. Darrill is the senior vice-president of the First National Bank of Altus. Jan is a retired public school teacher.

**Albert Mack Armstrong** is a Weatherford High School graduate. He lives in Clinton, OK. His wife Mary Jo is a St. Jo Academy High School graduate. In 1950 Albert graduated from SWOSU with a BS in Industrial Arts. Together they have five grown children: Susan, Bidy, Tridrich, Dennis, and David. Albert is a retired teacher and principal. Mary Jo is also retired.

**Mary and Orland Jantzen** reside in Mineral Wells, TX. Mary was graduated from SWOSU with a BS in Elementary Ed in 1952. Orland is a graduate of Hammon High School. He graduated in 1948 with a BS in PE from SWOSU. They have two children, Carole Jantzen Woodard and Ronald Gala Jantzen, both SWOSU graduates. Mary and

Orland are both retired teachers. They now have a third generation granddaughter, Kristin Woodard, who attends SWOSU.

## 1960 GRADUATES

**Max and Linda Megli** reside at Carnegie, OK. Max is a graduate of Alfalfa High School. Linda is a graduate of Hinton High School. Max graduated from SWOSU with a BS in Physics and Math in 1963. Linda is also a 1963 graduate of SWOSU. Max is a former civil servant at Fort Sill, where he worked as an operations research systems analyst. He is now retired and works as a farmer-stockman. Linda is a homemaker. Together they have reared three children: Melissa, Teri, and Kevin.

**Dr. E. Vann Greer Andrews** graduated from Waukomis High School. She now resides in Oklahoma City, OK, with her husband Jim. In 1960 E. Vann received her BS in Chemistry/Biology. She is now an orthodontist in private practice. Jim is a production manager for the Ohio Casualty Group of Insurance Companies.

**Richard Boone** lives in Tulsa, OK. He graduated from Mooreland High School. In 1966 he received his BS in Physical Education. His wife Connie is a Hobart High School graduate. Together they have three children: Karee, David, and Amanda, plus three grandchildren. Richard is the executive vice-president at St. John's Medical Center and Foundation. Connie is a homemaker.

**Rollin D. Reimer** is a graduate of Cheyenne High School. In 1961 he graduated from SWOSU with a BS in Biology. He has four children: Rollinda, Ronna, George and David. Dr. Reimer is the Vice-President of USAO. He is a former member of the Oklahoma House of Representatives. Rollin is also a Distinguished Alumni Hall of Fame Member.

**William L. Garrison** is a graduate of Hinton High School. William and his wife Kaye now live in Dallas. Kaye is a graduate of Hobart High School. William graduated from SWOSU in 1966

with a BS in Speech and Psychology. Kaye (Mansell) graduated in 1966 with a BS in Business Education. They have two children: Tim and Tobin. William retired from the Federal Bureau of Prisons. He now does consultant work in the field of corrections. Kaye is a homemaker.

**James Patterson** and his wife Katie reside in Apache, OK. James graduated from New Mexico Military Institute and went on to further his education at SWOSU. He graduated in 1962 with a BS in Business. They have two grown children, Mary Kate Patterson and Jimmy Patterson. James is the president of the First Bank of Apache and Katie is a bank teller.

**Barbara and Jack Maynard** live in Tulsa, OK. Jack is a graduate of Cordell High School. Barbara is an Okmulgee High School graduate. Jack graduated in 1965 from SWOSU with a degree in Business and Accounting. They have two adult children, Matt and Lindsay. Jack works for SVP-Human Resources-MAPCO, INC.

## 1970 GRADUATES

**Grayson Bottom** is a graduate of Cordell High School. Grayson and his wife, Rita, reside in Cordell, OK. In 1971 he received a BS in Business Administration from SWOSU. Grayson is a Financial Specialist at the Oklahoma Department of Commerce. Grayson and Rita have two children, Brian and Lindsey.

**Johnny and Judy Beech** live in Edmond, OK. Johnny is a High School Graduate of Hobart. They both graduated from SWOSU in 1977. Johnny earned his BS in Business Adm/Hospital Administration. Judy received her BS in Accounting. Johnny is an attorney at Lester, Bryant & Ganz-Robinson Renaissance. Judy is the assistant director of finance for Oklahoma Medical Centers.

**Jerry H. Brehm** is a high school graduate of Weatherford. Jerry and Sharla, his wife, now live in Enid, OK. Jerry is a 1973 graduate of SWOSU with a BS in

*(Continued on next page)*

# 'Dawg Bites cont'

Accounting. Sharla also attended SWOSU. They have three children: Heather, Jonathan, and Shaunna. Jerry is a partner in the public accounting firm of Brehm and Raymond. Sharla is a homemaker.

**Nancy Ann, M.D. and Hawkins Adams** live in Norman, OK. Hawkins is a graduate of Gotebo High School. He graduated from SWOSU in 1978 with a BS in Pharmacy. Nancy Ann (Curry) graduated from SWOSU in 1973 with a BS in Medical Technology. Together they have six children: David, Heather, Laurel, Ryan, Audrey, and Jessica. Hawkins is in geriatric medicine practice in Oklahoma City area nursing homes and at St. Anthony Hospital. Nancy is a psychiatrist and counselor in Norman.

**Ed and Janna Robinson** reside in Hollis, OK. Ed and Janna are both graduates of Hollis High School. Ed graduated from SWOSU in 1977 with his MS in Physical Education/Social Studies/Speech. Ed and Janna have two children, Courtney and Carter. Ed is Superintendent of Schools at Gould, OK. Janna is vice-president & cashier at the First State Bank in Gould.

**Dr. Melanie A. Croy** lives in San Angelo, TX. She graduated from SWOSU in 1977 with a double BS in Psychology and Physical Ed. She graduated from Comanche High School. Melanie is a professor and head of the kinesiology department at Angelo State University in San Angelo, TX.

**Rick Neal** lives in Tulsa, OK. He is a graduate of Sayre High School. He graduated in 1970 with a BA in Science from SWOSU. Rick has two children, Joseph and Jack. Rick is the vice-president for public & government affairs-MAPCO, Inc.

## 1980 GRADUATES

**Edward Andes** resides in Broken Arrow, OK. He is a graduate of Weatherford High School. In 1982 he received his BA in Physics at SWOSU. Edward's wife Kimberly is a graduate of Hillcrest High School. Together they

have one child, Justin. Edward is an Engineering Systems Specialist at Amerada Hess Corporation. Kimberly is a secretary for a company doctor.

**Mori White, D.D.S.** is a graduate of Vici High School. Mori and his wife, Teri, reside in Woodward, OK. Mori graduated from SWOSU in 1988 with a BS in Biology. Teri is a graduate of Dale High School. She also attended SWOSU and went on to further her education in dentistry school. Mori is a dentist in Woodward. They are parents to Kale White.

**Karen Battles** resides in Wichita Falls, TX. She graduated from Eisenhower High School. In 1982 she graduated from SWOSU with a degree in Secretarial Science. William, Karen's husband is a construction engineer for TDOT. Karen is an office manager for a travel agency. They have one child, Joshua.

**Nancy C. McMillian** resides in Tulsa, OK. Nancy and Kevin, her husband, have four children: Kimberly, Rebecca, Kevin, and Andy. Nancy is a 1980 graduate of SWOSU, and received her Bachelor's degree in Accounting. Nancy graduated from Tulsa Central High School. She is a certified public accountant and is self-employed. Kevin is a business analyst in the MIS Division of Amerada-Hess Corp.

**John Harris** is a high school graduate of Enid. He now lives in Amarillo, TX. In 1985 he graduated from SWOSU with a BS in Marketing. He later obtained a BS in Meteorology. He now works as a broadcast meteorologist for KFDA Channel 10 (CBS affiliated) in Amarillo.

**Bryan L. and Gerri Deanne Hammons** lives in Arlington, TX. He is a graduate of Aubrey High School. He graduated from SWOSU in 1984 with a BS in Pharmacy. Gerri graduated from Laverne High School. In 1985 she graduated from SWOSU with a BS in Pharmacy. Together they have one child, Bradley Kyle. Bryan is a pharmacist in charge of 5 Star Pharmacies. Deanne is a part-time pharmacist.

**Philip K. Beyer** is a graduate of

Yukon High School. He now lives in Norman, OK. In 1987 he graduated with a BS in Biology. He is now an associated dentist for Dr. W.R. Johnson in Norman.

## 1990 GRADUATES

**Todd Lilley, R.N., B.S.N.** lives in Waurika, OK. He graduated from Waurika High School. In 1991 he graduated from SWOSU with a BSN in Nursing. Todd is now the director of home health at Jefferson County Hospital.

**Shelley Delk Crooks** is a graduate of Bridgeport High School. She now lives in North Richland Hills, TX. Shelley graduated from SWOSU in 1991 with a BS in Pharmacy. Shelley is a staff pharmacist at Arlington Memorial Hospital. Mr. Crooks is a music and children's minister at First Baptist Church.

**Diana S. Jackson** graduated from SWOSU in 1990 with a Masters in Elementary Ed Administration. She graduated from Apache High School. Her husband James is a diesel instructor at Caddo-Kiowa Vo-Tech in Fort Cobb, OK. Diana is a principal at Boone Elementary School. Together they have two children, Bryan and Brent.

**Cindy Beeman Hackney** is a graduate of Pratt High School. Cindy and her husband Charles live in Anadarko, OK. Cindy is a 1992 graduate of SWOSU with a BS/M in Elementary Education. They have two children: Jeffrey and Greggory. Cindy is an elementary assistant principal.

**Nancy Casey** lives in Hugo, OK. She graduated from Monahans High School in Texas. In 1990 she graduated from SWOSU with a Master's in Library Media Ed. She has two daughters, Terry Hartman and Di De Bruin. Nancy is a serial binding assistant.

**Pamela Kay Hopkins-McBroom** lives in Conway, AR. She is a high school graduate of Custer. She received her BS in Accounting in 1991. She has one child, Trista, age 8. Pamela is self-employed. Her husband David is a construction worker.

## Former SWOSU star in NAIA Hall of Fame

Ray Burris, former major league baseball pitcher and 1972 graduate, was inducted into the NAIA Hall of Fame during the American Baseball Coaches Convention in Anaheim, CA.

Burris was a star baseball and basketball player at Southwestern in the early 1970's. He is best known for his baseball heroics. Burris had a 35-9 pitching record during his years at SWOSU and led the Bulldogs to the 1971 NAIA national baseball tournament in Phoenix, where SWOSU finished fifth.

Burris was an all-conference, all-district, all-region and all-American honoree during his SWOSU tenure. He was inducted into the SWOSU Athletic Hall of Fame in 1985.

## Athletes snag NAIA OIC football honors

SWOSU senior football player John Wichert of Weatherford has been named to the 1993 NAIA Division I Football All-American Second Team as selected by the NAIA Division I Football All-American Committee.

Also, SWOSU had two players named to the 1993 NAIA Division I Football All-American Scholar-Athlete Team.

Quarterback Grant Pitt of Oklahoma City (PC North) and cornerback Brad Owen of Burkburnett, TX, were the two SWOSU honorees. Pitt a junior, has a 3.61 GPA and is majoring in biology. Owen, also a junior, has a 3.54 GPA and is majoring in pre-physical therapy.

SWOSU also had five players named to the 1993 OIC first team. Three players were honored on the second team

and four players were named honorable mention.

First team honorees were senior offensive tackle Rob Fletcher, Maud; senior defensive end Anthony Cathey, Frederick; junior free safety Michael Walker, Oklahoma City (PC North); freshman linebacker Yohance Brown, Altus; and Wichert.

Second team selections were senior offensive guard John Buckendorff, Palm Springs, CA; senior defensive nose-guard Jason Meskimen, Tulsa (Memorial); and junior kicker Keith Wood, Farmersville, TX.

Named OIC honorable mention were senior defensive tackle Erick Garmond, Houston, TX; senior cornerback Stacey Hunt, Cache; junior running back Sylvester Journey, Clovis NM; and Pitt.

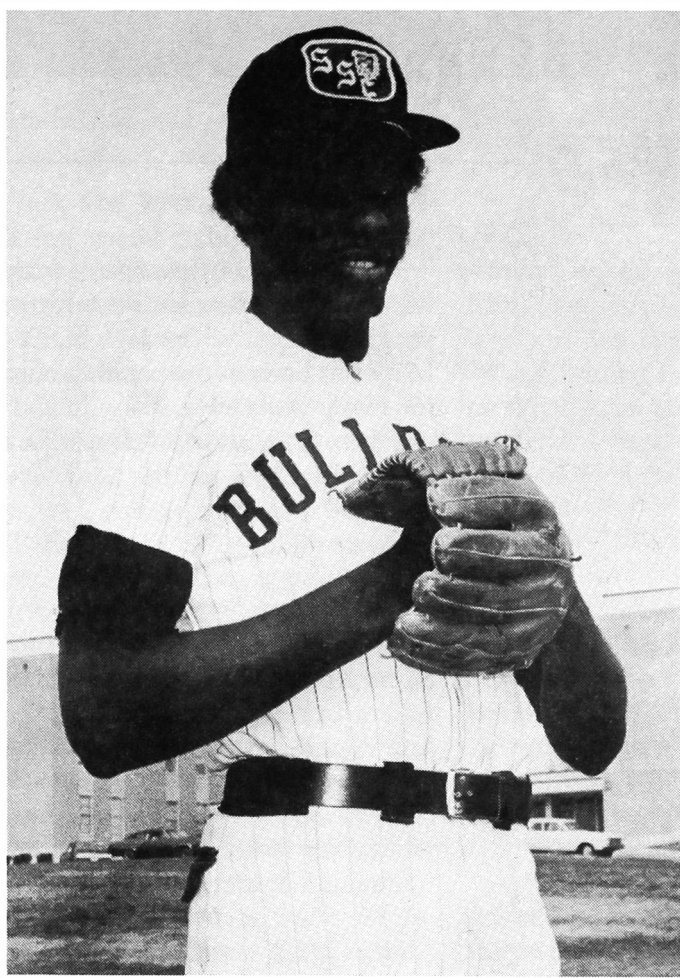

*Ray Burris- 1972 Southwestern Graduate*

## Sharp named President NAIA Football Coaches Association

Southwestern Oklahoma State University head football coach Paul Sharp is now president of the NAIA Football Coaches Association.

Sharp was slated to be president in 1994-95, but the current president, Ross Hjelseth of Puget Sound University recently resigned his head coaching post to take another position. Sharp will serve as president during the remainder of the current 1993-94 year and also during 1994-95.

Sharp just finished his eighth season as head football coach at Southwestern. In addition to being an officer in the coaches' association, Sharp served as NAIA football poll rater in 1993.

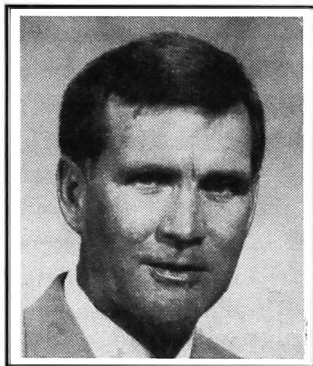

# Alumni Album

## Graduates of

1950

Kenneth Eck of Healdton was a summa cum laude of SWOSU. He has been named in the Who's Who in Colleges and Universities, had his biographical sketch published in the 1993-94 Who's Who, Twenty-Third Edition, and his biographical record published in the 1994-95 Second Edition of Who's Who in Science and Engineering. Both of these are companion volumes to Who's Who in America. He is currently the president-elect of the Oklahoma Pharmaceutical Heritage Foundation Board, which operates the Frontier Drug Store Museum in Guthrie.

1960

Elloween Ruhl Bennett of Seiling was named to the Dewey County Hall of Fame. Also inducted was Joy Avis Palmer of the Putnum area.

1965

Clara Ruth King Davis was inducted into the Western Oklahoma Historical Society's 21st Annual Hall of Fame. She and her husband Lester formerly lived near Sweetwater, where they operated the Bar Z Ranch.

1968

Tom Hobza of Idabel is the new president of the Oklahoma Pharmaceutical Association. He is co-owner of the Wal-Mart Pharmacy, as well as other leased Wal-Mart pharmacies in Oklahoma and Texas.

1970

Juanita Botchlet Wham was inducted into the Western Oklahoma Historical Society's 21st Annual Hall of Fame. She has taught school for the last 24 years in Elk City and serves on many boards within the community.

Federal Energy Regulatory Commissioner James J. Hoecker named Findil Fowler, Jr. to his personal staff as a legal advisor on electric and natural gas issues. Fowler began his legal career in Washington, DC, at the General Accounting Office and is now back in Oklahoma.

1972

Cliff Corbin has been named director of adult education for Western Oklahoma Area Vo-Tech for the school campuses in Burns Flat, Weatherford, and Sayre. He and his wife Wanelda currently reside in Cordell.

1975

Dorothy M. O'Neal has been selected to fill the position of work center administrator for the Elk City, Hobart, and Sayre centers of Oklahoma State Reformatory. Dorothy and her husband Kenneth reside in Hobart with their daughter Tia.

Craig Puckett, of Puckett Food Stores, has been elected chairman of the Oklahoma Grocers Association. He has been involved with the grocery business for 18 years. The Puckett family owns and operated nine stores in Western Oklahoma and the Texas Panhandle. He and his wife Judy reside in Sayre with their two children, Justin and Lacy.

1977

John Leatherman opened a new clinic on September 1, 1993, in Woodward. While in the family medicine residency programs, he was awarded the Oklahoma Association of Family Practice Award for outstanding research and the Outstanding Teaching Award. He and his wife Karla have two children, Lincoln, 16, and Weston, 11.

1979

Mark Fanning has been named the new vice-president and branch manager of First Community Bank in Elk City. Mark has been in the banking business for many years. He, his wife and two children, formerly of Altus, are transferring to Elk City.

1980

Robert Burrahm has been promoted to manager of Gas and Industrial Engine Development in the Engine, Fuel and Vehicle Research Division at Southwestern Research Institute in San Antonio, TX. In his new position, Burrahm will promote and direct industrial and natural gas engine research programs.

1981

Richard Darby, a performance artist with the State Arts Council's Artist-in-Residence Program, visited Frederick High School to work with English and speech students of Mary Kay Foshee. Darby has been a professional theatre artist for almost 20 years.

Gerald Brence, who once played for SWOSU football team, coached the Plano Wildcats playing the Converse Judson Rockets for the Texas Class 5A championship.

1988

Jeff Deckard, former SWOSU baseball player, still holds the record for most hits in an Oklahoma All-State baseball game. Deckard played in the 1983 All-State game and is the only player ever to have four hits in the all-star game.

*continued next page*

(...continued from page 14)

Wade McCoy was recently elected to lifetime membership in the Alpha Omega Alpha honor medical society. He is currently a senior medical student at the University of Oklahoma College of Medicine.

Todd Russ, owner of Commercial Grower, Inc., of Cordell, is the new assistant vice-president at the Washita State Bank in Burns Flat. Todd, his wife Khristy, and their two children currently reside in Cordell.

1991

Joey and Danny Crabb join the coaching staff for the girls' basketball summer camp at Sayre. The Crabbs have long-since been coached at this function. Joey was recently hired as the girls' basketball coach at Erick, while brother Danny will be coaching in Sentinel this year.

Brad Lookingbill, a doctoral candidate at the University of Toledo in Ohio, has researched various aspects of the Dust Bowl culture and an article, "Dusty Apocalypse and Socialist Salvation: Woody Guthrie and the Dust Bowl Image," is due to appear in an upcoming issue of the *Chronicles of Oklahoma*.

1992

Navy Ensign Kimberly M. Bourbois, recently completed the officer indoctrination school. During the course at the Naval Education and Training Center, Newport, RI, students are prepared for duty in the naval staff field corresponding to their civilian profession. Kimberly joined the Navy in 1991.

# OBITUARIES

ROBERT DAVID "BOB" ALLISON, CLINTON	1948
OTTIS DECUE BALLARD, WEATHERFORD	FACULTY
MAY A. BARNES, CANTON	1932
CARL BOGDAHN, WOODWARD	1953
MONROE CHADWICK, MAGNUM	1939
JAMES WILLIAM "BILL" CHRISTY, FORT WORTH, TX	1952
MRS. ELLEN FLORENE COATNEY, WEATHERFORD-	CERTIFICATE
DONNIE R. CONNELL, ADAMS	1960
WESLEY ARNOLD COX, EL RENO	1939
JERALD C. ENOCH, ELK CITY	1973
GENE FLAMING, CORN	1964
CORA HELEN GOSSMAN, ARAPAHO	1970
VITA GREEN, THOMAS	1960
PAT GRIFFIN, FORT COLLINS, CO	1935
PAULINE GRIMES, ALTUS	1958
ALTA HAAG, HINTON	1928
JACK HOWARD HAM, DENTON, TX	1963
FERN (SMITH) HEATON	1929
WAYNE HISER, FORT COBB	1954
ROYCE EARL HUDSON, ALTUS	1974
JAMES PHILLIP HUSSEY, GUYMON	1963
ALPHA JONES, SAYRE	1932
LENA M. KENDALL, WICHITA, KS	
ELDON WAYNE KLIEWER, PONCA CITY	1967
MINNIE BELLE LEWELLEN, SAYRE	1927
CLETUS SYLVANUS LONG, CANTON	1950
DENNIE EARL MOUNTS, LOOKEBA-SICKLES	1966
BLAIR MCGEE, HOLLIS	1940
ENID ELIZABETH NEFF, WEATHERFORD	1934
MAISIE NELSON, LENEXA, KS	FACULTY
GLADYS B. (WILLIAMS) NOBLE, THOMAS	1931
HELEN COPENBARGER OEHLER, APPLE VALLEY, MN	1954
LEE RHOADES, MEERS	1951
DR. MORRIS ROBERTSON, WEATHERFORD, OK	FACULTY
BRUCE E. ROMIG, AMARILLO, TX	
MARY SOPER, LAWTON	1939
FRED STANLEY, MT. VERNON, TX	1957
ELIZABETH JACQUITA SURBER TALLEY, HOBART	1969
ALANA TENNESSEN, ALTUS	1980
MYRTLE EMMA THETFORD, SAYRE	
SUSAN THIESSEN, BAXTER SPRINGS, KS	1980
DARRYL DAVID TINCHER, CLINTON	1977
THOMAS E. TIPPENS, OKLAHOMA CITY	1923
JESSAMINE EVELYN WALDRIP, MIAMI, OK	1927
VEVA MAY WEEKS,	1927
BERTHA A WOLFE, SAYRE	
VIRGIL WOODS, WESTERLY, RI	1937
DOROTHY DIBLER WOOLBERT, WEATHERFORD	1957
JAMES K. WRIGHT, OKLAHOMA CITY	1980
SANDRA "SANDY" (BERGMAN) YOUNG, SANTA FE, NM	1962

# Alumni Association Members

## LIFETIME COUPLE

Charles Abercrombie	Maurine Butts	J. M. Gamble	Danney C. Lidia	Margaret Rivkin	Melvin B.
Mary Abercrombie	Michael H. Butts	Ed Garrison	Dean Linder	Dud Leon Robertson	Westmoreland, Jr.
Hawkins Adams	Ann F. Caudle	Mary Garrison	Jimmie D. Litsch	Morris Robertson	Garry Donald Whaley
Nancy Adams	Fred J. Caudle	Charles E. Gatlin	Glenda LoBaugh	Sally Jo Robertson	T. Dian Whaley
Janie Aday	Victor Dale Caudle	J.R. Gilliland	Larry LoBaugh	Vera Lynn Robertson	Vernice D. Widney
Tom Aday	Stanley L. Chapman	J. R. Gilliland	Orville Long	Warren Henry Robertson	LeaAnn Williams
Arch Alexander	Judy Lynne Clowdus	Sarena Gilliland	Verlin L. Long	Ken Rose	Robin Williamson
Bonnie M. Alexander	Larry Clowdus	Ann Gillingham	James E. Loomis	Robert F. Russell	Melvin Kirk Wilson
Vita D Arndt	Jim R. Cochran	Charles R. Gillingham	John A. Ludrick	Gale A. Sadler	Jim Woods
Frankie Bailey	Patricia Kay Cochran	David L. Gillingham	Ron Maassen	Arthur Wayne	John W. Word
James Bailey	Dean Copeland	Dorothy Gillingham	Bob Magness	Salisbury, P. D.	Everett Wright
Gertrude Barber	Allen Covalt	Leonard I. Gillingham	Bob R. Mahnken	Twyla Sanders	Glenn H. Wright
Irvin E. Barber	Sammie Cox	Dr. Norma	William T. Malone	Otis J. Sanders, Jr.	Harold G. Wright
James R Bates	Wesley A. Cox	Foreman Glasgow	Wayne Mathews	Don Sappington	Jake W. Wright
Bonnie Battles	Lamar Crall	Jamie M. Goad	Don R. Mathews, RPh	Joseph Paul Scheefers	Charles H. Wycoff
Joe Battles	Lura Crall	Beth Anne Graft	Max G. Maupin	Loree J. Schlichting	Carrie Marsh Yowell
Madeline L. Baugher	Willa L. Crawford	Charles Emet Graft	John M. May, CPA	Arthur Schmidt	Jerry Yowell
Richard Baugher	Howard Crisp	G. Andy Graves	Carlos McBride	Geral Schmidt	William Dean Yowell
James E. Beasley	Kathryn Crisp	Melinda R. Griffin	Rodney McCrory	Ron Schmidt	
Johnny G. Beech	Maxine Crook	Stephen Griffin	Allen McCullough	Calvin Dwaine Schneider	
Judy C. Beech	James G. Crook, RPh	Jerry W. Grizzle	Raymond L. McKellips	Ramona Searcey	<b>LIFETIME SINGLE</b>
Cheryl Bell	James G. Crook, RPh	Shawn Grizzle	Verda McKellips	Eddie W. Seyler	James V. Adcox
Gary L. Bell	Heith A. Crosby	Dorothy Guess	Monte Meacham	J. C. Sheperd	Edna V. Allen
Kim Bennett	Bill Cunningham	G. Terry Guess, EdD	Vickie Meacham	Ralph Shockley	Ben Allison
Michael E. Bennett	Meredith L. Cunningham	Clark Hall	Leo Meece, MD	Allen G. Siemens	Delbert D. Amen
Jan Bergen	Frances Curb	Earl W. Hamburger	Max Megli	Jane W. Sims	Ron J. Anderson, MD
Mark D. Bergen	Dana Deann Darby	Gary L. Hamburger	Lavern Melton	Nelson M. Sims	Evangeline Andrews
Theta Juan Bernhardt	Marilyn J. Daugherty	W. E. Hamilton	James Menzie	Coy D. Smith	David K. Anpalagan
William G. Bernhardt	Marvin Daugherty	Opal R. Hampton-Crall	Wanda J. Mirtz	Kenneth H. Smith	Jim Archer, Jr.
Brad Berrong	Dolores Davidson	James R. Hargis	Donald L. Mitchell	Meryl Smith	Suzanne Arnold
Connie Berrong	Dr Bill Davis	Vern Alfred Harris	Lee Monigold	Truman Smith	Arnold B. Baergen
Ed Berrong	James P. Dawson	Darryl L. Haynes	Beverly Jo Moore	D. M. Sokolosky	Harold Baggett,
Mark Berrong	Mary Jean Dawson	Ruth A. Dougherty	Danny Moore	Gilbert D. Srylegy	USAF(Ret.)
Winnie Ola Berrong	William R. Dawson	Heatley	Keith Moore	Brenda Stacy	Pat Kelley Baker
Jerry Ann Bibb	William R. Dawson	Harvey A. Heffel	Melda Moore	Dr. Roger Stacy	Ronald Barber
Ken Bibb	Rosemary Dick	Ross and Melba Hensley	Leon Moore, PhD	Larry L. Steward	Connie Barnes
Elmonette Bivens	Roy D. Dick	Doyle E. High	David W. Morley	Michael D. Stowers, RPh	Imogene Base
Paul Bivens	C. Garland Dickerson	Larry Hilburn	Jaymie Morley	Don G. Stutters	Mary Ellen Bates
Melanie S Bixler	Douglas Dale Dickerson	Merle (Holly) Hilburn	Louis H. Morris	Barbara Sweet	Robert P. Bates
Richard R Bixler	M. A. Diel	Robert Lee Hilton	Robert E. Moses, DDS	Robert A Sweet	William E. Bates, Jr.
Darrel W. Bose	Virginia Diel	LeRoy Hipkins	Tom Nabors	Robert M Templeton, Jr.	Jerry L. Beech
Geri Diane Bose	Keith Dodson	John Mark Hubanks, MD	Juanita Neal	Helen P. Thomas	Steve Belcher
Caroline I. Brady	Larry K. Duffy	Ann Pekrul Hull	Coot H Nelson	Leroy Thomas	Yvonne Benedict
John H. Bredehoft	Sharon Duffy	Mitchell Ray Hull	J. R. Nichols	Bill Thompson	Omaoye A. Benjamin
Linda Bredehoft	L. Pat Dunn	Lowell M. Irby	Frank N. Nikkel	Riley W. Tippens	Elloween Bennett
Bill K. Brewster	Bob G. Eaton	Garvin A. Isaacs	Clifford Lee Niles	Charles G. Torbeck, II	Helen Bennett
Suzie Brewster	Phoebe Eaton	Doyle D. Jackson	Harry E. Nowka	Karen Travis	Zane Bergen
Kaye Brogden	Letty L. Eby	Harold W. Jackson	Terrell T. Nowka	Leonard E. Travis	Myron P. Bergen, RPh
William H. Brogden	Tyrone S. Eby	W. L. Jackson	Glenn Edwin Oneth	Robert Travis	Mary Berrong
Farris L. Brookman	Donna Evans	Jerry Jameson	M. Gwen Pasby	Nathan Tubb	Susie Bewley
Audie Brooks	Jerry Evans	Fred G. Janzen	Lucille G. Patton, Ed. D.	Jesse Unger	Kevin N. Bilbrey
Bill D. Brooks	Betty A. Fenn	W Rudie Janzen	Larry Pennington	Leland J. Unruh	Teed Bishop
Bobby W. Brown	Doyle Fenn	Dwayne Johnson	Gene Peterson	Lamont Veatch	Grace Boal
Debbie Brown	Lois B. Fisher	Kaye Johnson	Don W. Pigg	Eddie Vowell	Elaine Boatsman
Debbie Brown	Paul Flick Jr.	Marjorie Jones	Frank Polk	Sandy Walker	Adolph C. Bolenback
H. Blanton Brown	Carol Lou Ford	Paulin Jones	J. Stan Powers	John B. Walker, II	G. Louis Bollenbach
Mike D. Brown	Gary L. Ford	Mick Kendall	Lessley Price	Robert L. Walton	Jack Bonny
Paul E. Bryant	Douglas R. Fowler	Albert King	Don Prock	Don Ward	Carol J. Boren
Ed Buie	Nancy Fowler	Bobby Joel Klaassen	Peggy J. Prock	Bill B. Ware	Marjorie M. Bose
Kay Buie	Ann Frame	Ned Kysar	Judith Pruzzo	Jack Ware	Olan D. Bourland
Gene Burch	Danny Frame	Eddie Laxson	Roger Pryor	Jim E. Warnke	Karla Jo Bowen
D. Hoyt Burcham	Doug Fransen	Pearl Laxson	Gary D Rader	Basil Weatherly	Todd Boyd
Kim Burcham	Alice Lea Freeland	Gary Leddy	Suann R. Raff	Charles Weaver	Faye Boyers
Maxine Burchfiel	Robert M. Freeland	Anthony L. Lenz	Michael D. Ratke	Charles Webb	Vada Boyle
	Imogene Freer	Darill Leverett	Ed M. Reed	M. C. Weber	Opal Bradley
	Sherman Freer		Kim Reynolds		
	Bob Gallop				
	Nancy Gallop				

# Alumni Association Members

Andi Brankel  
 Jerry H. Brehm  
 Olen Bridges  
 Melvin Bridgford  
 Donald Clyde Briix  
 William Brooks  
 Cindy G. Brungardt  
 Carolyn Buckenmaier  
 Earl J. Buckmaster  
 Pearl Burcham  
 Grace M. Burcham, EdD  
 Fred Burrow  
 Gary Buser  
 Loren Buss  
 Jim H. Calvert  
 Leonard G. Campbell  
 Avis Cereghino  
 Harlene Chastka  
 H. Jerrell Chesney  
 Cecil R. Chesser  
 Ellen M. Church  
 Elizabeth Anne  
 Coleman-Hix  
 Paul Conner  
 Carl Cooper  
 Robert J. Corbin  
 Doris Corley  
 Jack Hanlon Cotter  
 Gary Dale Cox  
 Glenda Creach  
 Vera Crider  
 Martha Crook  
 Fannie A. Crump  
 Benjamin M. Cumbus  
 Curtis B.  
 Cunningham, MD  
 Samuel A. & Merrilee  
 Cypert  
 Sam S. Dalton  
 Scott Damron  
 Barbara Daniel  
 Wiley Gene Davis, MD  
 Cecil Devine  
 George Dickey  
 Melodee Dietz  
 Lonnie A. Donaldson  
 Michael Aaron Dotson  
 Max Dougherty  
 Don D. Dowling  
 Freddie Bob Downs  
 James Doyle  
 Jerry Doyle  
 Kenneth Duerksen  
 Eva A. Duncan  
 Luella Eagan  
 Edith L. Eller  
 Ben J. Ellsworth  
 Charles G. Evans  
 Larry Evans  
 Ruth Evans  
 David D. Fain  
 Michael Farabee  
 Janetta Ruth Farrar  
 Brenda Fast  
 Mabel E. Fenter

Roberta Finch  
 Juanita Finlayson  
 Margaret M. Flaws  
 Dorothy Forbis  
 Donald Foster  
 Juliana D. Franz  
 Betty Fry  
 Pam Funk  
 Rosa L. Gilliland  
 Larry B. Godley  
 Cora Helen Gossmann  
 James Steven Graham  
 Edwin T. Green  
 Ted Guffy, EdD  
 Margaret E. Gwinn  
 Glenace L. Habbershaw  
 Pachanee Haema  
 Norma Hamburger  
 Bill E. Haney  
 Ruth Hankla  
 Rebecca Jean Harder  
 Neva M. Hardiman  
 Patti Ann Harper  
 Nell Harris  
 Richard Hasley  
 Kenneth R. Hastings  
 Darci Shawn Hatter  
 Mary A. Hatter  
 James K. Hawkins  
 Howard Hayes  
 John M. Hays, PhD  
 Jack W. Head  
 Mark Heathcoat  
 Jeannette Heiberger  
 Abbie M. Heidebrecht  
 Jewel J. Heilbron  
 Lee Bain Helms  
 Lo Ann Henslee  
 Faye Henson  
 Terri Herrod  
 Bess Hibler  
 Joe Anna Hibler  
 H P Hickerson  
 Andy Hicks  
 Arlen R. Hill  
 Charles W. Hill  
 James Thomas Hill  
 Benny J. Hill, PhD  
 Jerry H. Hodge  
 Tresa Hohmann  
 Sheila Hoke  
 Raymond Fellow Hoke II  
 Lawrence D. Hoover, Jr.  
 Kari Lynette Hopkins  
 Elsie Howe  
 Beatrice Moseley Huber  
 Lorene Hull  
 Shirley Huser  
 Harold Dean Ingram  
 W. E. Jackson  
 Jane Lee Jacobs  
 Robert G. Jeffery, Sr.  
 Charlene M. Johnson  
 David Johnson  
 Roy A. Johnson

Ruby Fern Johnson  
 Karla A. Johnston  
 Roger L. Johnston  
 Mildred A. Jones  
 Janet K. Kamphaus  
 Bobby Chris Karlin  
 Gary Kauk  
 Ronnie L. Keith  
 Bernard G. Keller, Jr.  
 Ralph W. Kelting, PhD  
 Walter C. Kerr, MD  
 Elzie Babb King  
 Howard King  
 Edward E. Krewall  
 Vesta McClain Kuntz  
 Betty Jo LaBahn  
 Doty Faye LaGassie  
 Emma Allison LaMar  
 Elsie Hughes Lang  
 Ray Dennis Lau  
 Tim D. Leslie  
 Daniel J. Lewis  
 Grady Lewis  
 Todd D. Lilley  
 Rick Lindley  
 Kelli Litsch  
 Robert Little  
 George Lowry  
 Walter Luchau  
 Maryetta G. Maassen  
 Kathe S. Madole  
 R. Bruce Magill  
 Yvonne Marshall  
 Flavil V. Martin  
 Jimmy D. Martin  
 Lynda Ann Martin  
 Don G. Matheson  
 Lois Mathis, PhD  
 Foster L. Mayer, Jr.  
 Goldie McKelvy  
 Martha Ann McCaslin  
 Lynn McClung  
 David T. McKenzie  
 Clifford T. Meece, Jr.  
 Kenneth Meek  
 Sterling Meier  
 Blanche Metcalf  
 Iris Metcalf  
 Keren Miller  
 La Rita Miller  
 David Misak  
 Eli Mize  
 Virginia Moore  
 J. Loretta Moran  
 Ruth Ann Morgan  
 Thurman K. Morris  
 Jan Morton  
 Kerry W. Moser  
 Mary Lu Mulbery  
 Lou Murchison  
 Linville Murdock  
 Dawson Nail  
 Edwin P. Nall  
 Linda D. Nance  
 Robert A. Nickey II

Kathlene Niebruegge  
 Ed C. Nikkel  
 Rodney L. Ninman  
 Ralph Nittolo  
 Ethel M. Nunn  
 Paul E. O'Hara  
 Lowell W. Oden  
 Cherokee Orndorff  
 Anita Pauwels  
 Denice Payne  
 Mary Perkins  
 Bryan H. Potter  
 Rick Powell  
 Mary L. Prather  
 Leone Pressley  
 Doris Price  
 Elizabeth Puckett  
 Shirley Lee Pugh  
 Ruth M. Purdy  
 Nelle Randle  
 Betty J. Redd  
 James L. Regan, RPh  
 Elaine R. Regier  
 Alex Finley Reid  
 Rollin D. Reimer  
 Dr Danny C. Reinke  
 Fran Reuber  
 Joe Reynolds  
 Mark A. Reynolds  
 Maxine Rhodes  
 Marana Rice  
 Cherie Gay Richardson  
 Harvey Miller Richert II  
 Sharon A. Roessler, RPh  
 Virgil R. Rogers  
 Edward Rolison  
 Frankye Romig  
 William Robert Romig  
 Glenna R. Rose  
 Claude Howard Rose, Jr.  
 Charles Joe Ross  
 Melinda S. Rushing  
 Homer L. Ryan  
 Dr. William Sartor  
 Fusao Sato  
 Geraldine Sauer  
 Stephen John Sauer  
 Darrell L. Schultz  
 Elizabeth Schumacher  
 Vivian Schutz  
 Joe Schwemin  
 Ronald D. Scott  
 Jana Lou Scott, EdD  
 Darlyne Seal  
 Mike Sewell  
 Russell Sharp  
 Thel Ann Shelby  
 Ann Shinault  
 George C. Simmons, Jr.  
 Craig A. Smith  
 Patricia Smith  
 Robert O. Smith  
 Rose Johnson Smith  
 Sidonna R. Smith  
 Kendall Wayne  
 Southern, DO

Jerry Speed  
 David A. Spivey  
 Jim Spoon  
 Duane Stevens  
 Ricky Lynn Stevens  
 Steve Stroud  
 Terri Nora Tafflinger  
 David L. Tauffest  
 A. Clyde Taylor  
 Ron Teasley  
 Garline Thomas  
 David M. Thompson  
 Sam Thornbrough  
 Dr Robert B. Todd, Jr.  
 Moushegh K. Tourian  
 Gregory L. Towe  
 Michael J. Travis  
 Randal Treiber  
 Wayne Tripp  
 J. Brant Turner  
 Ken Rex Turner  
 Arnold W. Umbach  
 Stella Umbach  
 Margaret E. Van de Water  
 Michael L. Vermillion  
 R. Scott Vincent  
 Chris Vines  
 Henry J. Vogt, Jr.  
 Hal Vorse  
 Virginia D. Waddle  
 James Walker  
 Nancy Margaret Walker  
 Ronnie D. Walker  
 Jeff L. Walker, Jr.  
 John Edward Wall  
 Judy Kay Wall  
 Mrs. Beulah W. Wall  
 W. W. Ward  
 Michael R. Warkentin  
 James Karl Warkentin PE  
 Donald L. Weeks  
 Patricia Welch  
 Linda Lee Whaley  
 Grover Cleveland  
 Wheeler, IV  
 Sandra R. White  
 Billy Williams  
 William W. Wilmeth  
 Luther R. Winkler  
 Freda Winsett  
 D. J. Witherspoon  
 Losey A. Witherspoon  
 Roy J. Woldt  
 Norris Wood  
 Bruce Woods  
 Janet K. Word  
 Tommy Lee Worth  
 Sandra Wilson Wright  
 Bob Wyatt  
 Francly W. Young

## YEARLY

Ronald Dean  
 Kenneth Absher  
 Bill Adcock

Sandra Lynn Adcock  
 Wilbur D. Adler  
 Greg Aldridge  
 Dale L. Allen  
 Dorothy M. Alvis  
 Daniel Kendon Anderson  
 Georgia L. Anderson  
 Minnie Anderson  
 Edward R. Andes  
 Caroline Applegate  
 Albert Mack Armstrong  
 William Thomas  
 Ashburn, M.D.  
 Russell Scott Atkinson  
 Doris Avants  
 Dr. Tom Avants  
 Roy E. Ayres  
 Kathleen Payton Baker  
 Donald R. Balkcom  
 Dorothy O. Banister  
 Edith Barnett  
 Deanna Barney  
 Fred W. Barr  
 Rebecca Dawn Bates  
 Haydon Battles  
 Karen Battles  
 Opal E. Beardslee  
 John V. Beck, RPh  
 Bobbi Lou Beets  
 Gary W. Bell, Jr  
 Fred Bentley  
 Doyle Bergner  
 Fred C. Berrong  
 Mary Ann Berry  
 Philip K. Beyer, DDS  
 Donald Wayne Biggers  
 Jim Blagowsky  
 Clarence K. Blekken  
 Kimberlie S. Boaz, RN  
 LT. COL. Thomas  
 Bolerjack  
 Franklin D. Boles  
 Charles L. Bond  
 Shannon Brooke  
 Bonnarens  
 R. Richard Boone, III  
 Bryan Edward Bose  
 John W. Boswell  
 Geneva P. Bottom  
 Grayson Bottom  
 Terry Robert Boucher  
 Brian Box  
 Fred J. Boyer  
 Jerri L. Boyer  
 Donna C. Boyett  
 Ralph J. Boyle  
 Michael Joe Brannon  
 Susan G. Brasel  
 Mel C. Bray  
 David Bridges  
 Barbara Anne Brinkman  
 Nancy Bristow  
 Leon Britton  
 Bob Brown  
 Doug Brown  
 Helen Brown

# Alumni Association Members

Rebecca L. "Becky" Brown	Paul S. Dean	Chester Thad Gardner	Sherman M. Harvey	Donald E. Jones	Charles Manor, Jr.
Travis Earl Brown	Elva Deeds	Edwardene C. Garrison	Curtis Randy Hasley	Dr. Carl B. Jones	B. Nadene Marquis
Joe Brueggen	Deborah Annette Dehn	Kaye Garrison	Wally Jean Haub	Jim D. Jones	Krystal K. Martin
Carlton Buchanan	Marc M. Delhotal	William L. Garrison	Louis D. Hauser	Jimmy L. Jones	Shirley Martin
Robin Buchannon	Mark DePew	Buel Garvin	Darrell Havens	Pauline Jones	T. Robert Martin
John Bullard	Cynthia A. DeVan	William B. Gasperich	Alva Red Hawkins	Howard Karnes,	Manuel Martinez
Jerry Charles Burch	Charles W. Dickerson	Paula Ellen Gates	Lyle Hawkins	USA(Ret.)	Sharon Kay Matheson
Patti Burks	Gale Dills	Steven Leon Gates	Beverly K. Hays	Robert Dean Karnes	Bobby L. Maynard
J. Joenita Burns	M. Deniece Ditzler	John Gerber	Goldie L. Hays	Tommy K. B. Karnes	Jack D. Maynard
Rita Burrell	Everett Dobson	Midge Gerber	Melinda A. Heaton	Jerry M. Kaufman	Charlotte McCartor
Michael Wesley Bush	Jeanetta Dobson	Lucile Gibson	Loutee Hefley	Steven Keig	Betty McCrary
Leslie Byrum	Raymond E. Doherty	Dana J Gifford	Susan L. Heflin	Evelyn E. Keil	John McCree
Charles Capshew	Michael Dollar, RPh	Lois Gilchrist	Melvena Heisch	Stephen L. Kelley	Janis K. McAllister
Paula L. Carmack	Darrell A. Dorman	Jackie Gilley	Joe D. Heitschmidt	Marsha E. Kelly	Jerry McAllister
Ronald Carpenter	Jackie Downs	Jack Edward Gillum	Larry Henderson	Harold (Hal) E. Kessler Jr	Pamela Kay McBroom
Thomas Clay Carr	Scott H. Downs	Bradley Girard	Paul James Hendrix	Barbara Kessler, RPh	Robert M. McCarthy
Geraldine Carrick	Donald Driscoll	Elmer "Buddy" Glass	Bob Henry	Vic V. Keyes	Don L. McCartor
Lisa Carson	Lanny R. Duckett	Glorine Godfrey	David H. Hickman	Bernard Killer	Terry McCarty, Jr.
Jimmie L. Carter	Stephen Duncan	Linda Goodin	Judy L. and David	Royce H. Kirby	Belinda McCharen
Nancy J. Casey	Carl L. Dunn	Ralph Goodin	H. Hickman	Karl A. Kitt	Johanny F. McClellan
G. E. Castleberry	David S. Duplay	Gary Goodnight	James Hicks	Denver J. Klaassen	Terri McCullar
Christine J. Chadwick	Trish Duplay	Lunell M. Goss	Ralph E. Hiatt	Charles Klingman	Mary Ruth McCulley
Gilbert D. Chancellor	Blake David Durham	Teresa Goughan	B. Kent Hill	Eleanor Jo Klingman	Shari McDaniel
Vinita F. Chapman	Kimberlie S. Dykes	Teresa G. Goughan	Mark E. Hinds	Shirley A. Kloeppel	Melody Ann McDermit
Kien B. Chau	Kenneth Frank Eck	Carroll N. Graham	Mitchell R. Hinds	Audette Knutson	Jim T. McDonald
Yvonne Christensen	Joan Annette Edge	Pansy Graham	William H. Hite	Kenneth Koeltzow	Rod McDonald
James V. Christian	Yoti Emma Ekema	Jay J. Gramlich	Vic Hodge	Linda Koeltzow	Ann McKee
Roger Clark	Bessie R. Elder	Marjorie Gramlich	Ralph Lee Hodges	Henrietta L. Kohn	Jim E. McKoy
Randall Clawson	Marla Elledge	Billye A. Gray	Dr. Mark Hoffman	Edwin D. Krause	Nancy C. McMullan
Lawrence J. Claxton	William Michael Ellis	L. Laoma Gray	Garland Hollars	Fern Twila Kreidt	D'Lane McMullin
Patti Jean Claxton	Roy D. Ellison, Jr.	Calvin Lee Graybill	Cynthia Holloway	Ronald J. Krittenbrink	Larry J. McNutt
R. L. Cline	Neal W. Elseen	Virgil T. Graybill	Steven L. Holloway	Dana K. Kroutil	Gina Meador, PD
Wanda Jech Cline	Alicia Emerson	James Duwayne	Rhonda Hollrah	John K. Krumtum	Warren G. Meador, PD
Roy Lee Coble	Gladys Prigmore	Graybill, Sr.	Jo Ann Jodi Holmstrom	James M.	Lee Ann Meece
Dixie Ann Collins	Emmons	J. Sue Greer	Mark Holmstrom	Kuykendall, CPA	Michael Clifford Meece
Kelly Ann Collins	W. Reece Emmons	Patrick Lyle Grose	Teri Holmstrom	Mary Elizabeth Lago	C. Dwight Meeks
Gordon N. Combs	Ronald L. Engel	Vivien Lorraine Grose	Chad Hooker	Virginia A. Lane	Randy K. Meents
Wayne Comer	Rex C. Enterline, RPh	Donald Groth	Susan Hooker	Pat Lane, RPh	John E. Melvin
Fern Conkling	Joseph E. Epperson, II	Joseph C. Guffy	Shirley A. Howard	Donna Langley	Gerald Menasco
Roddy M. Conrad	Doug L. Ethel	Lynda Guthrie	Emily Howell	Candace Lawrenz	Randall Howard
Mary Cook	Brenda G. Etherton	Truett Guthrie	Alan Clint Howenstine	D. W. Leathers	Messer, USMC
Jerry L. Cooper	Paula Shawn Everhart	Cindy Hackney	Judith Howerton	Fannie Lou Lee	Sandra Denise Michal
Raymond W. Cooper	Cynthia Ann Ewing	Glenace B. Haigler	Clark Huey	Monty Alan Lee	Lillian S. Milam
Steve D. Corbin	Lura Sue Fabian	Larry Hall	Eugene E. Hughes	Winston Lee	Deborah Lubensky Miller
Newt Cornwell, RPh	Cari M Farrar	Roy H. Hamburger	Opal Hughes	Vesta M. Leis	Louis A. Miller
Richard Covington	Edwin Farrar	Robert W. Hamilton	Willard J. Humphrey	Randall Keith Lenaburg	Viola Miller
Anthony K. Cox	Martha Farrow	Donald Hamm	Randy Hurst	Byrd Leroy Lewis	Allie Milligan
Shelley Crooks	Helen Fesmire	Bryan L. Hammons	Carl Hutto	Gary D. Linderman	Virginia Milliner
Sandra Crow	William Eugene Fikes	Frans H. Hammons	Garrett Rean Huxall	Robert Michael Liner	Bob Mink
Melanie Ann Croy	Melinda Fisher	Lowell G. Hammons	M. LeAnn Huxall	Fae Lipsett	Harry J. Minns
Julia A. Crutchmer	Brad Fitzgerald	Tung Quoc Hang	Karoyl Hyde	Jeff Liticker	Susan J. Mitchell
Steve H. Crutchmer	Deena Kaye Fleck	Dale B. Hanson	Edgar L. Imboden	Dale Litsch	Lester L. "Skip"
Bobby J. Culp	Cecil E. Folks	Ralph Edward Harp	Diana S. Jackson	Joe Don Little	Moline, Jr.
Dona L. Daniels	April Lenore Foster, RRA	Al Harris	Janice Jacobson	Elbert L. Little, Jr.	Glendall Carl Monigold
Susie G. Darnell	Bonnie Lee Fountain	Ben G. Harris	John Duff James	Grace Littlejohn	Carla Montgomery
Ann Davis	Frank Louis Owen	Deanna Harris	Mary Jantzen	Michael E. Lokensgard	Bernice M. Moore
John Paul Davis	Frederick	Sara Harris	Laura Petty Jarrett	Lonnie Dale Long	Donovan Moore
Pam Davis	Mike Freeman	Sue Harris	E.G. Jayroe	Mary Long	Jess T. Moore
Patsy E. Davis	David Lee Fry	Wally Harris	Anna Jewell	Jim & Jan Lovell	Patt Moore
Scott B.H. Davis	Elizabeth Ann Fuchs	John Harris, Jr.	Donald Johnson	Robert E. Lovett	Ruby Allison Moore
Wayne A. Davis	Lea Ann Fulton	John Hart	Donnie L. Johnson	Stephanie Ann Lowery	Dianna Morgan
Tom W. Davis, MD	Dannie J. Funk	Phyllis Hart	Ellen Russey Johnson	Fern Lowman	Robert Morris
Marion Dawson	Albert Gabriel	Scott C. Hartman	Robin G. Johnson	Linda Lynch	Valeta Morris
Jean M. Day	Vicki Jeanne Gaden	Bonnie Louise Hartzell	Darlene H. Johnston	Sandy Lyon	James H. Morrison
	Terri Jo Gallaway	Bruce R. Harvester	Carl Jones	W. Doug Mallouf	Gloria Jean Morse
		Patrick Harvey	Cecil Jones	Charles P. Manor, Jr.	John Moseley



# Alumni Association Members

Terry L. Mosley  
 Faye W. Moulton  
 Melani Marque Mouse  
 Saundra Kay Mouse  
 Susan G. Mullins  
 Maryroena Nuncy  
 Lawana Murphy  
 Michael Thomas Murphy  
 Suzy Murphy  
 Jerry P. Murray  
 Jerry P. Murray  
 Judith A. Murray  
 Melvin Bruce Musgrove  
 Alan L. Mustion  
 James M. Myatt  
 J. T. Myers  
 Loran Myers  
 R. Scott Myers  
 Wyona Myers  
 Vickie K. Nall  
 Rick J. Neal  
 Keith Neidy  
 Keith Alvin Neidy  
 C. H. Neighbor  
 Warren Nell  
 Fern Nelson  
 Vida Nelson  
 Mary M. Neparko  
 Dorothy Netherton  
 Caron New  
 Gary Newberry  
 Roger Newberry  
 Joal J. Newcomb  
 Jeffrey G. Newhouse  
 Hai Nguyen  
 Carl Nikkel  
 Vernon Nikkel  
 Dean Niles  
 Gerald W. Nipp  
 Von E. Nix  
 J. Dennis Norman  
 Julie A. Norris  
 Lucille North  
 Michael North  
 Scott Northrip  
 Betty S. Novak  
 Thomas V. Nunn  
 Walter A. Nunn  
 Jack Ogden  
 Theodore Dean Ogilvie  
 Tonya DeAnn Ogilvie  
 Erwin M. Olds  
 Nicky Ots  
 Hank Outland  
 Ernest Randall Pack  
 Edd Painter  
 Vernon A. Pape, Jr.  
 Rex Lee Parish  
 James E. Parker  
 Lyle R. Parker  
 Robert O. Parrish  
 L. G. Patrick  
 James M. Patterson  
 John T. Patterson, Jr.  
 Orin C. Patton  
 Sharla Beth Payne

Carrie-Lee Peeler  
 Russell J. Pelzel  
 Rusty Pendley  
 Thomas K. Pennock  
 Joe L. Perrin  
 Margaret Perry  
 Julie Ann Phillips  
 Jane Phipps  
 Jo Ann Pierce  
 Joe N. Pierce  
 Carol Pilgrim  
 Yvonne Rae Pilgrim  
 Geraldine Pinkerton  
 Jimmie Jack Pinson  
 Sharon Pinson  
 Peggy Pitt  
 Wilna F. Plummer  
 Greg C. Poarch  
 Ron Polston  
 Carol Ann Porter  
 Marge Porteus  
 Bill Poteet  
 William Ray Potts  
 Risa L. Powell  
 Loretta Powers  
 Jacqueline Pratt  
 Kelly Pratt  
 Carole L. Pray  
 W. Steven Pray, PhD  
 Caroline Price  
 Margaret Price  
 Jim Pritchard  
 J E "Woody" Pryor  
 Bruce Pullen  
 Chester Quine  
 Harold J. Raff  
 Dorothy M. Rainge  
 Dr. Bruce B. Randolph  
 David K. Ray  
 Marc A. Ray  
 Duane Rea  
 Robert Redelsperger  
 Debra S. Redinger  
 Linda Redinger  
 Becky L. Reed  
 Billy Joe Reed  
 Harvey Reimer  
 Glenn H. Rex  
 George D. Rich  
 Kevin Ray Rich  
 Kimberly G. Richards  
 James C. Richardson  
 Catherine Richert  
 Howard C. Richey  
 Rodney J. Riggs  
 Linda Sue Riley  
 Joe Herbert Risinger  
 Peggy A. Risinger  
 Larry Paul Robertson  
 Ed Robinson  
 Nancy Robinson  
 Don Rodolph  
 Mildred L. Roles  
 Tamra Michelle Romines  
 Teryl Rorabaugh  
 Doreen Roulet

Gary Roulet  
 Vivian Randol Roush  
 Irene W. Rowlett  
 Orphas Dale Rusk  
 Lee S. Russell, Jr.  
 Sylva Ryan  
 Orel Sallaska  
 Daniel Thomas Sandefur  
 Gary L. Sander  
 Mary N. Sanders  
 Patricia Isbell Sandlin  
 Corbin M. Sarchet, III  
 Terri Sarvash  
 Christopher M.  
 Schumpert, DVM  
 Donald F. Scott  
 Dr. Brook Scott  
 Paula Scott  
 Larry Segars  
 Denise E. Segars, RPh  
 Richard Self  
 Jane & Randy Sells  
 Beverly A. Semkoff  
 Leon P. Semkoff  
 Nellie Kay Senter  
 Maxine Sewell  
 Lona Seymour  
 Martyn L. Shaddix  
 Jack T. Shannon, PhD  
 Richard D. Shelby  
 Glenda K. Sheneman  
 Guy Sheneman  
 Bob Sinner, RPh  
 Doug Sisemore  
 Rick Skinner  
 Connee Smith  
 E. Jane Smith  
 Lindel E. Smith  
 Mike Smith  
 Rhonda L. Smith  
 Sheri Smith  
 John R. Smotherman  
 Royce Wayne Snider  
 Kathy Snodgrass  
 Jeriann Speed  
 Alita B. Spencer  
 Charles Spencer  
 Richard Spies  
 Charles John Spivey  
 Phyllis Spruell  
 Terry J. Spurlin  
 Joseph W. Stafford, MD  
 James R. Steffen  
 Betty Jo Stephens  
 Linda G. Stephens  
 E. Harold Stinson  
 William J. Stinson  
 Joe D. Stockton  
 Roy A. Stolle  
 Charles "Keith" Stone  
 Ernie Stout  
 William G. Stovall  
 Lou Ann Streit  
 Jim C. Strong  
 Kathy Strong  
 Monte Strutton

Carla Denise Suito  
 H J (Joe) Sullivan  
 Chris Sykes  
 Jackie Sykes  
 Dena Ann Tackett  
 Loren C Tackett  
 Ray Tahsuda  
 Dewey M. Taylor  
 Greg Taylor  
 Gregory Mac Taylor  
 Bill Don Terry  
 Robert W. Thacker  
 Christopher Lynn Tharp  
 Beatrice Thomas  
 Wanda Thomas  
 Barbara Thompson  
 Jeretta Thompson  
 Royce Lee Thompson  
 Sharon Beth Thompson  
 Eldon A Thorp  
 Roger Tomlinson  
 Luke Toyebo  
 Luke Toyebo  
 Robert C. Tripp, USN(Ret.)  
 Beckie Trisler  
 Steven D. Troyer  
 Monica E. Tunnell  
 Robert Turley  
 Mary Turvaville  
 Thomas Turvaville  
 Martha Unruh  
 Craig Eugene Vance  
 Nola Lee Vanderveer  
 Steven and Connie Vaughan  
 Sheri Lynn Vera  
 Donald R. Verhines  
 Jim Via  
 Margaret Anne Vincent  
 Mac D. Vincent, Jr.  
 Thomas E. Vogel  
 Jacob Arnold Vogt  
 W. Sue Voight  
 Scott Wallace Voigt  
 Jim Waites  
 Kathleen Waites  
 Leon & Mary Wilson Walden  
 Carol Vance Walker  
 David Walker  
 Vanda Wall  
 Jimmie Wallace  
 Thelma Walsh  
 Virginia Ward  
 Timothy M. Warkentin  
 Tolbert T. Watson  
 Kay Weast  
 Nancy L. Weaver  
 Gwen Mote Webb  
 Diana Weygandt  
 Carrol & Linda Whaley  
 Mori White, DDS  
 Richard Dale Widney  
 Dean Wild  
 John E. Wilkerson  
 Mavis Darlene Wilks  
 Karen Williams  
 LeaAnn Williams

Opal C. Shinn Williams  
 Roy L. Williams  
 Hugh R. Williamson  
 Al Willingham  
 Rebecca Willis  
 Ardith Jane Wills  
 Leon A. Wills  
 Cheryl L. Wilmeth  
 Ethel G. Wilson  
 Floyd K. Wilson  
 Patricia Ann Wilson  
 Charles Floyd Winn  
 Dick Lee Winn  
 Craig P. Winstel  
 Ganelle Wion  
 Kenneth D. Wion  
 Jeffrey Alan Wipfli  
 Jerry Witcher  
 Marilyn Witcher  
 Patricia Womack  
 Jerry W. Woodard  
 Dan Walter Woods  
 David S. Woodson, III  
 Peggy Woolf  
 William W. Woolman  
 Michael Dale Worthy  
 Robert E. Wright  
 Margaret Wrucha  
 Bernie B. Wyatt  
 P. David Yyllie  
 Thera Yoes  
 Arnold R. Yosten  
 Sally J. Young

## Moving?

*If so, Echoes From The Hill needs your new address to keep our mailing files current.*

*As soon as you know what your new address will be, please write it on a post-card and mail to:*

**SWOSU  
 Alumni Office  
 100 Campus Drive  
 Weatherford,  
 OK 73096**

# 1994 Commencement: A Family Affair

By Rebecca Francen  
Southwestern Staff Writer

After years of research papers, endless lectures, and excruciating exams, most students expect to step onto the platform at graduation, blush, and wave at their proud parents in the audience.

Not so for one Weatherford family.

Russell Dodson, his wife Fran, and their daughter, Karla Wilson, were to find themselves side by side as graduates at the commencement exercises Friday May 13, 1994.

Russell graduated with a BS in General Technology, Fran received a Master in Agency Counseling degree, and Karla finished with her BS in Elementary Education. Their youngest son, Randy, one of three boys, also attends Southwestern as a computer science major and is expected to graduate in the spring of 1995.

The Dodsons have been married for 38 years, but their road has not been an easy one. Russell and Fran were high school dropouts when they married in 1956.

"She was a real cute little girl in high school and I just snatched her up," Russell said by way of explanation.

Russell received his GED in 1956, after joining the Air Force. He spent four years in the military as a basic electronics instructor at Keesler Air Force Base in Mississippi. He spent the next four years teaching for the Army at Ft. Sill, Oklahoma, but has since been in the cable TV business.

Fran received her GED in 1986, after having been out of school for over 30 years. Even though she took no preparatory courses, she scored in the 89th percentile.

"With the encouragement of some friends," as she put it, she enrolled as a full time student in the fall of 1990.

"Coming back as a non-traditional student was difficult," Fran said. "Back then there were fewer adults enrolled, and I was conscious of the fact that I was older than the others."

However, after enrolling in only one social science course, she "fell in love



*Joined by their son Randy, the graduating Dodson family, Karla, Russell, and Fran meet to discuss commencement plans.*

with psychology" and graduated with a BS in Applied Psychology and a minor in chemical abuse counseling in the spring of 1993.

During this same period, Fran was a counselor at the Oklahoma State Reformatory in Granite. She counseled inmates and taught substance abuse education classes until last January.

Karla Wilson, their only daughter, is currently student teaching in the fourth and fifth grades at West Elementary School in Weatherford.

"It's been fun and it's kind of ironic to be graduating from college with my parents...especially since they never even graduated from high school," Wilson said.

Inevitably, once in a while in the past few years the Dodson family's schedules crossed and they ended up in the same class.

"Because my major, electronics, is Randy's minor...we have had several classes together," Russell said. All three

of them enrolled in a concepts of physical science class one semester.

"He (Dr. Brown) will remember us, that's for sure," Fran said.

Though they have seen very little of each other and admit that at times keeping up with the housework has been a challenge, the Dodsons feel that it is much easier to be 'older' college students.

"We don't have to worry about dating or socializing," Fran said. "We just don't have the pressures that young people are facing."

As for future plans, Fran would like to work as a forensics psychologist. She will continue her education as a paralegal and hopes to work with the judicial system as an expert witness. Russell would like to continue at Southwestern and obtain his master's.

The Dodsons have two other children, both sons. The oldest, Russ, is an engineer at City Service in Houston. Their second child, Ron, is a social worker in Bangor, Maine.

# Upcoming Events

## June, 1994 to May, 1995 Activities

### JUNE

14  
Panorama event  
Trio Tulsa -  
Fine Arts 8 p.m.

21  
Panorama event  
Poetry After Dark  
Fine Arts Aud- 8 p.m.

### JULY

5  
Panorama event  
Oklahoma  
Children's  
Production of  
*Beauty and the  
Beast* - Fine  
Arts Aud. -8 p.m.

19  
Panorama event  
Lost River Band -  
Fine Arts Aud.  
-8 p.m.

### AUGUST

25  
Fall Classes Begin

### OCTOBER

8-9  
Homecoming  
1994

13-15  
SWOSU Theater  
Production -  
Univ. Aud.  
- 7:30 p.m.

18  
Orchestra Concert -  
Fine Arts Aud. - 8:15 p.m.

### NOVEMBER

10  
Choral Concert -  
Fine Arts Lobby - 8:15 p.m.

10-12  
SWOSU Theater Production -  
Univ. Aud. - TBA

13  
Jazz Ensemble Concert - Fine Arts  
Aud. - 3 p.m.

15  
Panorama Event - Martha Graham  
Ensemble - Fine Arts Aud. - 8 p.m.

17  
Woodwind/Percussion Concert -  
Fine Arts Aud. - 7 p.m.

17-19  
SWOSU Theater Production -  
Univ. Aud. -TBA

19  
All Senior Honor  
Band - Fine Arts  
Aud. - 8 a.m. - 8 p.m.

### DECEMBER

4  
Band Orchestra/  
Choir Concert - Fine  
Arts Aud. - 3 p.m.

7  
Brass/Percussion  
Ensemble Concert -  
Fine Arts Aud. - 7  
p.m.

8  
Choral Concert -  
Fine Arts Aud. -  
Fine Arts Lobby -  
8:15 p.m.

SOUTHWESTERN OKLAHOMA STATE UNIVERSITY 1994 FOOTBALL SCHEDULE			
<u>DATE</u>	<u>OPPONENT</u>	<u>PLACE</u>	<u>TIME</u>
SEPTEMBER 10	CENTRAL OKLAHOMA	WEATHERFORD	7:00 pm
SEPTEMBER 17	MIDWESTERN, TX	WICHITA FALLS, TX	7:30pm
SEPTEMBER 24	OPEN		
OCTOBER 1	HARDING, AR	SEARCY, AR	TBA
OCTOBER 8	*ARKANSAS TECH	WEATHERFORD	2:00 pm
OCTOBER 15	NORTHWESTERN O.ST.	WEATHERFORD	2:00 pm
OCTOBER 22	EAST CENTRAL UNIV.	WEATHERFORD	2:00 pm
OCTOBER 29	SOUTHEASTERN O.ST.	DURANT	2:00 pm
NOVEMBER 5	NORTHEASTERN UNIV.	TAHLEQUAH	3:30 pm
NOVEMBER 12	LANGSTON UNIV.	LANGSTON	2:00 pm
*HOMECOMING			

# Join the alumni association!

*(Dues paid in 1994 Extend from Jan.1-Dec. 31)*

Your Southwestern Oklahoma State Alumni Association needs your help and support. We are more active and promoting more activities for the good of Southwestern. We have a progressive group of officers and Board of Directors. We want more satellite chapters. We want to help with scholarship and building programs for Southwestern. Support the Bulldogs with your membership.

*Join and support the*  
**Southwestern Oklahoma State University  
Alumni Association**

---

**Membership Application Card**  
Southwestern Oklahoma State University Alumni Association  
(405)774-3267, Weatherford, Oklahoma 73096

Date\_\_\_\_\_.

**Membership Dues (Circle One):**

Yearly: \$25

Lifetime: \$175 Singles; \$200 Couple

Name \_\_\_\_\_ SS# \_\_\_\_\_ Phone \_\_\_\_\_

Street or Box \_\_\_\_\_ City \_\_\_\_\_ State \_\_\_\_\_ Zip \_\_\_\_\_

Graduate of \_\_\_\_\_ High School Date Graduated from SWOSU \_\_\_\_\_ Degree \_\_\_\_\_

Major \_\_\_\_\_ Spouse or Maiden Name \_\_\_\_\_ Graduate of \_\_\_\_\_ High School \_\_\_\_\_

Date Graduated from SWOSU \_\_\_\_\_ Degree \_\_\_\_\_ Major \_\_\_\_\_ Children-Names,

Ages \_\_\_\_\_

Your occupation and your spouse's, in detail \_\_\_\_\_

---

Southwestern Oklahoma State University Alumni Association  
100 Campus Drive  
Weatherford, OK 73096-3098

ADDRESS CORRECTION REQUESTED

Nonprofit Organization  
U.S. Postage  
Paid  
Weatherford, OK 73096  
Permit No. 57