



Southwestern Oklahoma State University
SWOSU Digital Commons

Pharmacy Alumni Newsletter

Pharmacy Publications

Winter 12-15-2009

Winter 2009

Southwestern Oklahoma State University

Follow this and additional works at: <https://dc.swosu.edu/copalumninl>

Recommended Citation

Southwestern Oklahoma State University, "Winter 2009" (2009). *Pharmacy Alumni Newsletter*. 6.
<https://dc.swosu.edu/copalumninl/6>

This Newsletter is brought to you for free and open access by the Pharmacy Publications at SWOSU Digital Commons. It has been accepted for inclusion in Pharmacy Alumni Newsletter by an authorized administrator of SWOSU Digital Commons. An ADA compliant document is available upon request. For more information, please contact phillip.fitzsimmons@swosu.edu.

A Publication for Alumni and Friends of the

Southwestern Oklahoma State University College of Pharmacy



70 Years of Excellence in Pharmacy Education

1939 to 2009

Dean's Message: *The Times They Are A-Changin'*

*"Come gather 'round people wherever you roam
And admit that the waters
Around you have grown
And accept it that soon
You'll be drenched to the bone.*

*If your time to you
Is worth savin'
Then you better start swimmin'
Or you'll sink like a stone
For the times they are a-changin'!"*

Bob Dylan, 1963

I was raised during the '60's and studied Bob Dylan's lyrics. The man can't carry a tune in a hand basket, but he is a remarkable poet and philosopher. Monumental societal changes and events were the topics of his poetry -- Vietnam, the civil rights movement, Medicare. Dylan's words advised us that the events underway were unstoppable, were right for the nation, and you had better prepare and get onboard if you wanted to prosper. Dylan's clairvoyance gave Americans an opportunity to prepare for the changes that were coming.

Well, a number of events have come together recently that portend significant changes in the profession -- and we need to "start swimmin'" now -- Medicare Part D, Health Care Reform, and pharmacogenomic informed personalized care clearly are directed at professional services. Since the 1960's, the clinical pharmacy paradigm has advocated for pharmacists to use their education. It has been a long struggle, and it is not over yet, but after more than 40 years, pharmacists have been recognized in Medicare Part D and some are directly paid for their clinical activities. Pharmacists' ability to provide quality, direct primary care is a part of the health care debate; as is reimbursement for those services. We have again been given a chance to capitalize on opportunities that arise just every couple of generations.

Not so long ago, there was an acute demand for pharmacists. In the '60's, the strategy to meet the demand was to provide existing colleges with capitation funding and SWOSU had 130 students per class. By the mid-to-late 1970's, the supply of pharmacists met the demand and enrollment declined to its current level of 85 students per year. Up until a couple of years ago, graduating pharmacy students could pick where they wanted to work because of the number of unfilled pharmacy practice openings with six-figure salaries plus bonuses. This time, the entrepreneurial response to the shortage was to start new pharmacy schools and increase the number of graduates. Graduates are still able to find positions, but not with the same ease or degree of personal preference. The political process

is moving ever closer to universal health care coverage and improved access to high quality care at a lower price is the mandate. A shortage of primary care physicians is projected and government and private payers are looking to non-physicians to provide economical, high quality primary care. The paradigm shift from dispensing to clinical pharmacy began during the 60's. The shift has moved slowly over the past nearly 50 years, but we are on the cusp of the next paradigm shift in pharmacy practice. The changes being debated as part of health care reform have significant implications for changing practice. Nationally, Medicare Part D and personalized medicine provide significant opportunities for the enhancements in patient care. Pharmacists' responsibilities for their care will require a huge increase in the number of highly trained, patient-centered pharmacists; many more than available. Attracting exceptional faculty to SWOSU is vital to prevent our students from "sinkin' like a stone" in the upcoming decade of change. To meet these training needs, the college began a matching campaign to honor Dr. Homer Timmons by dedicating an eminent chair position in his name. So, here are the opportunities and challenges for the SWOSU College of Pharmacy in these "changin' times" and how you can help.

We have to do three things to prepare. First, until we get into the next "shortage" of pharmacists resulting from these practice-based shifts, only the top graduates will get the best positions. We want to ensure that SWOSU pharmacy graduates are competitive for the best positions. The college's faculty alone cannot provide students with the experiences they need for their professional development and the students need exemplary preceptors for their introductory and advanced pharmacy experiences. Please accept our heartfelt "thanks" to those who are invested in our students' education already. For those not yet involved; please consider getting involved.

SWOSU students also need enhancements to the Pharmaceutical Care Labs (PCLs) that provide them with the most contemporary training in medication therapy management and personalized care. Full participation on interdisciplinary teams in primary care environments and biotechnology advances such as pharmacogenomics, biosimilar medication products, sharable electronic medical records, enhanced home monitoring and diagnosis kits, and expansion of electronic prescribing are important to these advances. Most of the skills and technologies needed for these professional services are rarely found in rural communities where pharmacists may be the only health professional for miles around. Consequently, students need to receive cutting edge

training on campus. These skills will also be necessary for pharmacists already practicing in the community. One of the college's goals is to develop a center of excellence in continuing professional development where these new skills can be taught and practiced using distance education, adult learning models.

Finally, to ensure pharmacists a place on the primary care interdisciplinary team, SWOSU students need to participate fully in local, state, and national pharmacy organizations to experience the culture, pride and political power in being a pharmacy professional. We would like to extend our thanks to those who participate in the SWOSU "Pharmacy Job Interview Day" and pay a newly-instituted sponsorship fee for SWOSU students' leadership development. It will be used to enhance students' leadership development activities, including participation in the professional political process.

Over the years, I have found that students with the right skills and attitudes make the best pharmacists. The three "asks" of my first "Dean's Message" are directed at enhancing SWOSU students' skills and attitude. Please help me to: (1) provide students with the opportunity to hone their skills in the best pharmacies -- yours; (2) work with SWOSU's exceptional faculty to acquire the resources to keep our pharmacy care skill training program on the cutting edge of practice, and (3) help us to mold our students' attitude and confidence so that they will benefit themselves and the profession by being leaders and courageously taking first steps into the medical home. Let's not miss our chance for the second time in a generation to achieve the vision of the clinical pharmacy movement during the '60's -- "for the times they are a-changin'".

Oh, I almost forgot. The Dean of the College changed over the summer too. My name is Doug Ried and I am the new dean. I look forward to meeting you and finding out from you how we can make SWOSU College of Pharmacy and its students even better.

L. Douglas Ried, Ph.D., Dean



Dean's Council of Students

This group consists of members representing pharmacy student organizations and classes. The organization provides pharmacy students a means to freely express ideas, views, and comments in sessions with the administration of the College of Pharmacy. The Dean's Council consists of these organizations:

1st Year Students
Apothecary
APhA-ASP
ASHP Student Chapter
Fellowship of Christian Pharmacists
Kappa Epsilon
Kappa Psi
NCPA
Phi Delta Chi
Phi Lambda Sigma
Rho Chi



Front row: Jennifer Bennett (Kappa Epsilon), Amber Nobert (Apothecary), Shelby Lewis (Apothecary), Tara Newton (OSHP), Lucy Ramon (1st Year Students)
Back row: Dr. David Ralph (Associate Dean), Danica Brown (Phi Lambda Sigma), Colby Brewster (Kappa Psi), Michael Dawson (NCPA), Tyler Rogers (Phi Delta Chi), Travis Wolff (APhA-ASP), Allen Gorman (1st Year Students), Dr. Douglas Ried (Dean)



SWOSU College of Pharmacy Mission

The mission of the SWOSU College of Pharmacy is to educate and graduate highly competent practitioners of pharmaceutical care. The College of Pharmacy achieves its mission through excellence in teaching, research/scholarly activity, and service to the university, state, profession and society. The College of Pharmacy fulfills its mission by providing an education, which instills in students the knowledge, skills, attitudes and values needed to practice pharmaceutical care.

SWOSU College of Pharmacy A Tradition of Excellence in Pharmacy Education

PHARMACY STUDENTS NEED PALS

The Pharmacy Alumni Association Council (PAAC) formed Pharmacy Alumni Lecture Series (PALS). PALS is a great opportunity for SWOSU pharmacy graduates to return to pharmacy school and share their professional experience and accomplishments with our pharmacy students.

The PAAC is seeking pharmacy graduates in a variety of areas of the pharmacy profession who are willing to return to the SWOSU campus to share their pharmacy journey as well as expertise on current and important issues shaping the profession of pharmacy.

If you are willing to share your experience and expertise with our pharmacy students, please submit your CV/Resume to the Pharmacy Alumni Office (swpharmacy@swosu.edu or Pharmacy Alumni Office, P.O. Box 702, Weatherford, OK 73096).

I am really excited to share my professional experience with current pharmacy students. I hope to share information that isn't found in a textbook or taught in a classroom. It is great that the Pharmacy Alumni Association is providing students this unique opportunity to help prepare them for their future.

Tracie Simard, Class of 2003

COP Celebrates Students

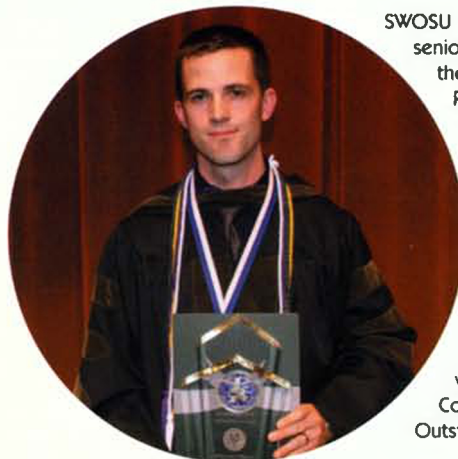

SWOSU College of Pharmacy seniors were honored at the Pharmacy Graduate Recognition Ceremony on Friday, May 8, 2009. All seniors were awarded their Doctor of Pharmacy hoods. Various senior awards were also presented to outstanding students. Samuel T. Cropp, pictured, was awarded SWOSU College of Pharmacy 2009 Outstanding Graduate.

The next College of Pharmacy Annual Awards and White Coat Ceremony will be held on Monday, April 26, 2010, and the College of Pharmacy Graduate Recognition Ceremony will be held on Friday, May 7, 2010. Friends and family are invited to attend the events.

SWOSU College of Pharmacy Donors - 2008

"The continuum of giving, one generation to the next, makes a difference between a good pharmacy program and an outstanding program. We are grateful to the supporters who have generously donated to the Southwestern Pharmacy Alumni Foundation and are helping pave the way for greater accomplishments for the SWOSU College of Pharmacy."

—Shannon Brewer (Class of 1983), President, Southwestern Pharmacy Alumni Foundation

Kent/Jalee Abbott	1978/1977	Hydro, OK	James Hunter	1979	Abilene, TX
Greg Adams	1994	Clinton, OK	Craig Inman	1984	Granbury, TX
Rex Akers	1967	Colleyville, TX	Larry/Paula Innis	1966/1975	Fort Worth, TX
Ruth Alexander			Lowell Irby	1955	Artesia, NM
Bill Arrington	1977	Stillwater, OK	Darlene Johnston	1968	Weatherford, OK
ASCP			Tony Jones	1978	Lubbock, TX
Kenneth Austin	1978	Gravette, AR	Thomas Kaye	1978	Louisville, KY
Patricia Bergau	1996	Haiku, HI	Mark/Carolyn Keyes		
Bergman Children			Scott Lampe	1986	Inyokern, CA
Chad/Kim Betts	1998/1999	Fayetteville, AR	John Lassiter	1963	Moore, OK
Paul Black	2000	Wichita Falls, TX	Donald Mansfield	1963	Orange Park, FL
Brian Bobrovicz	1979	Duncan, OK	Chuck Marquis		
M/M James Bozarth			Charles Martin	1957	Fort Worth, TX
Bruce/Peggy Brown			Judy/Don Masse		
James Calmes	1955	Lubbock, TX	Cathy May	1973	Clinton, OK
Devin Chapman	1984	Enid, OK	Bobby Maynard	1977	Great Falls, MT
Ellen Church	1974	Fort Worth, TX	Randy McAdoo	1979	Ardmore, OK
Theresa Clark			David McGehee	2001	Tulsa, OK
Dorothy Cooke			Mark Meacham	1979	Clinton, OK
Christy Cox	2002	Edmond, OK	Hayley Perkey Meadors	2005	Oklahoma City, OK
CVS Pharmacy			Randy Meents	1979	Greenfield, MO
Bob Dishman	1959	Lawton, OK	Paul Moore	1978	Moore, OK
Keith Dodson	1961	Altus, OK	Nina Morris	1975	Cordell, OK
Don Dowling	1956	Frisco, TX	NABP		
Patricia Downing			NACDS		
Joe/Michelle Dupuy	1977	Edmond, OK	Vickie Nall	1979	El Paso, TX
Nelson/ Sabrina	2004/2004	Durant, OK	Mary/Ed Neparko	1970	Santa Fe, NM
Edgeman			Anne Nguyen	1993	Fort Worth, TX
Roger/Cindy Enix	1981/1982	Edmond, OK	Charles Nithman	Ret Fac	Oklahoma City, OK
J.E. Epperson, II	1976	Chickasha, OK	Zedith Ogilbee		
Edit Farkass	1962	Chappaqua, NY	OK County Pharmacist Assoc		
Donald Farris	1989	Ozark, AR	OPhA		
Gerrie Fletcher	1978	Chesterfield, MO	OPhA Auxiliary		
Robert Fowler	1958	Memphis, TX	OPHP		
Benny/ElGenia French	Fac	Weatherford, OK	Vernon Pape, Jr.	1978	Hobbs, NM
Paul Gaillardet	1971	Austin, TX	Edna Patatanian	Fac	Edmond, OK
Fred Galer	1967	Inez, KY	Sally Perkey	1977	Hobart, OK
Barry Gales	Fac	Edmond, OK	Pharmacists Mutual Ins		
Mark Gales	Fac	Edmond, OK	Barbara Phillips	1980	Charlotte, NC
Al Garrett, Jr.	1970	Springtown, TX	Robert Phillips	1965	Stillwater, OK
Kim Gorham	1963	Bellingham, WA	Pine Hill Church		
Dorothy Gourley	1967	Ardmore, OK	Jackie Poirot	1984	Dallas, TX
Truett Guthrie	1970	Hobart, OK	David Ralph	1975/Fac	Weatherford, OK
Lee Ann Hagins	1988	Aspermont, TX	Stanley Reinhaus		
Marvin/Connie Hankins			Robert Reynolds	1953	Alva, OK
Thelma Harms	1962	Clinton, OK	Alan Roach	1983	Lewisville, TX
Patti Harper	Staff		Dawn Roberts	1978	Norman, OK
Vern Harris	1957	Maysville, OK	Martha Sauer		
Dawna Hatton	1983	Douglas, OK	Gene Savage	1972	College Station, TX
Steve & Martha			Lindsey Scott	2008	Gravette, AR
Hebblethwaite	1972/1972	Oklahoma City, OK	Billie Ruth Shields	1967	Enid, OK
Lee Helms	1973	Austin, TX	Doug Sisemore	1977	Oklahoma City, OK
Kent Hinds	1980	Oklahoma City, OK	Sawaya Smith	1997	Vici, OK
Jerry/Margaret Hodge	1965	Amarillo, TX	D.M./Phyllis Sokolosky	1955	Owasso, OK
Bobby Hoffman	1965	Clinton, OK	David/Kay Sparks	1966/1966	Richmond, TX
Ray Hoke	1984	Fort Worth, TX	Carl Stern		
R. Scott Holuby	1998	Hilo, HI	Janet Stogsdill	1982	Enid, OK
Joe Hoover	1968	Stigler, OK	Stan Taylor	1979	Cave City, AR
L. Dale Hoover, Jr.	1957	Amarillo, TX	Dennis Thompson	Faculty	Edmond, OK
Dyron Howell	1989	Flower Mound, TX	Nelda/Thurman Toal		
Bill Hunter, III	1978	Old Hickory, TN	Charles/Carole Tucker	1984/1985	Kerrville, TX
			Mark/Millicent Turner	2001/2003	Coppell, TX
			Virgil Van Dusen	1978/Fac	Weatherford, OK
			Paula Veach	1987	Chickasha, OK
			Harriett Wahler	1969	Fort Worth, TX
			Walgreens		
			Walmart Foundation		
			Ronnie Wann	1970	Siloam Springs, AR
			Jessica		
			Webster-McDaniel	2003	Warner, OK
			Nancy Williams	Fac	Oklahoma City, OK
			Karen Williams-Barnes	1983	Kerrville, TX
			Kevin Wilson	1981	Wallace, NC
			Bill Wittrock	1972	Bethany, OK
			Phil Woodward	1971	Yukon, OK
			Lisa Yokum	1994	Chickasha, OK

Lowell and Norberta Irby Donate to Pharmacy Foundation

Lowell and Norberta Irby of Artesia, New Mexico donated \$20,000 to the Southwestern Pharmacy Alumni Foundation, a non-profit organization that solely supports the College of Pharmacy.

The gift was designated to the Irby Family Practice Grant Fund that gives grants to pharmacy students on practice rotations who have demonstrated significant financial need. The Irbys established the fund in 1996 and have contributed nearly \$200,000 to SWOSU since that time.

"Southwestern gave me the education and training that has allowed me to be successful in the business world," said Irby, a 1955 graduate. "I have always believed that one should help those that have helped you, and our family believes that SWOSU is probably the premier pharmacy school for training retail pharmacists."

While at SWOSU, Irby played football for one year and was active in pharmacy activities and the Wesley Foundation at the First United Methodist Church. He was honored in 1999 as a distinguished alumnus of the SWOSU College of Pharmacy. He serves on the Southwestern Pharmacy Alumni Foundation Board of Directors and is a lifetime member of the Pharmacy Alumni Association.

Irby was not the only one in his family to attend the SWOSU College of Pharmacy. Brother Dillard Bayless Irby graduated in 1951, and sons Kirk and Wade graduated in 1995 and 1996, respectively. The Irbys' other son, Eugene, runs an oil field service company owned by the family, and their daughter, LaNette, is a biologist and zoologist.

Irby is very active in the Artesia community, especially with the Artesia Public Schools. In 2008, the school system dedicated their newly redesigned and remodeled board room as the Lowell Irby Board Room in honor of his service on the board since 1977. The Irbys recently celebrated 50 dedicated years of business with their Lowell's Pharmacy in Artesia.



2009 Pharmacy Alumni Foundation Board of Directors



Lowell Irby ('55) Artesia, NM; Greg Adams ('94) Clinton, OK; John Walker ('72) Amarillo, TX; Bryan H. Potter ('57) Elk City, OK; Ron Cheyne ('62) Granbury, TX; H.F. Timmons, Weatherford, OK; Phil Woodward ('71) Yukon, OK; Shannon Brewer ('83) Midwest City, OK; Dorothy Gourley ('67) Ardmore, OK. Not pictured: Mark Eck ('74) Healdton, OK; Paul Moore ('78) Moore, OK; H. Smith Wycoff ('67) Eufaula, OK.

Preserve the SWOSU Spirit

In an era when state and federal funds are shrinking and the need for enhanced pharmacy education is increasing, your generous contributions and support help ensure that your SWOSU College of Pharmacy continues to provide excellence in pharmacy education.

There are many ways that you can support the College of Pharmacy and make an investment in the future of the profession: *the Academic Enrichment Fund, Annual Fund, H.F. Timmons Endowed Chair Fund, One Grand Challenge, Scholarships* and much more. A complete list of funds can be found at www.southwesternpharmacy.com.

*As an alumni or friend,
perhaps your greatest reward is the role you play
in preserving the Southwestern Pharmacy Spirit and
supporting your Southwestern Pharmacy Family.*

To make a gift or inquire about making a gift, please contact the Office of Pharmacy Alumni & Development: 580-774-3190, 580-774-3191, 580-774-7197 or swpharmacy@swosu.edu.

Pharmacy Alumni Foundation Mission Statement

The Pharmacy Foundation was incorporated in 1974 for the overall purpose of supporting the educational endeavors of the SWOSU College of Pharmacy. Some of the activities that the Pharmacy Foundation provides for the College of Pharmacy are scholarships and loans, financial assistance to student organizations, student and faculty research support, equipment for instruction and research, remodeling of the facilities including classrooms and labs, furniture and fixtures for student and faculty areas, clinical training opportunities for students, continuing education resources for alumni, and publication of the Apothecary, the Alumni Newsletter and The Sig.

H.F. Timmons Endowed Chair in Pharmacy

The First Endowed Chair for SWOSU College of Pharmacy

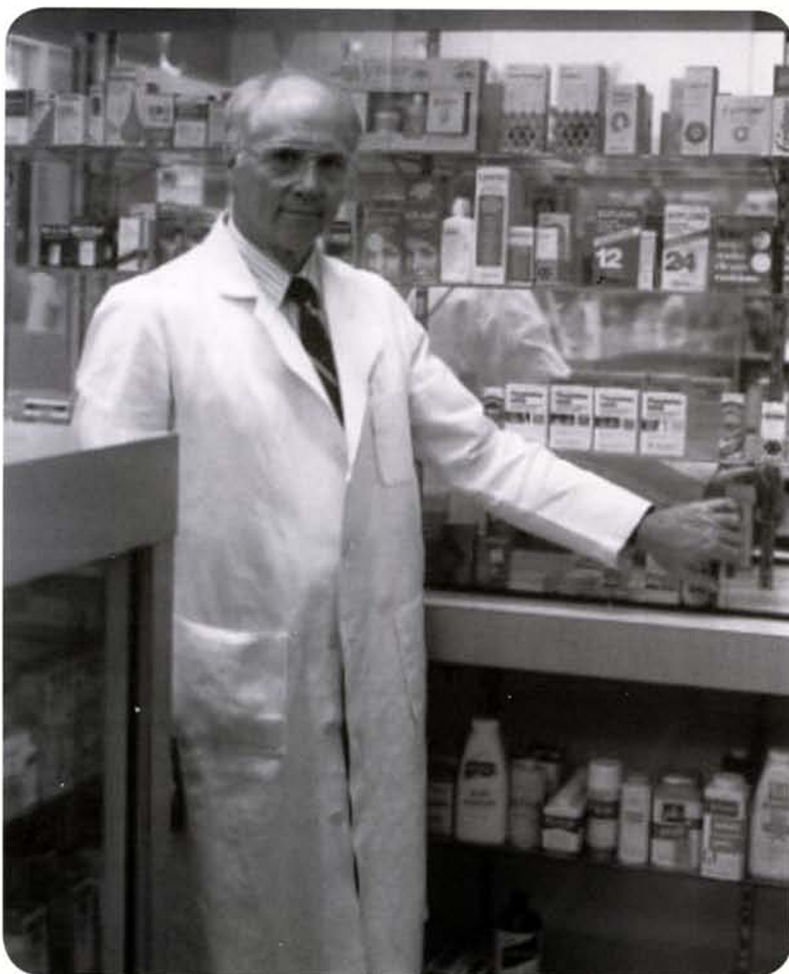

To honor Dr. H.F. Timmons for his long and productive career with SWOSU, the H.F. Timmons Endowed Chair in Pharmacy Fund was established to be used to supplement research, scholarly activity and other efforts for the SWOSU College of Pharmacy.

During his almost four decades of service to SWOSU, Timmons served as acting dean of the School of Pharmacy, taught courses throughout the physiology area of the pharmacy curriculum, served on numerous SWOSU committees, as well as School of Pharmacy and School of Health Sciences committees, was president of the Faculty Association, faculty advisor to the SWOSU Student Senate and School of Pharmacy organizations, established a variety of new courses in the School of Pharmacy, new programs in the School of Health Sciences and was instrumental in securing a variety of health care related grants and contracts for SWOSU.

Dr. Timmons continues to serve the community and SWOSU. He remains a volunteer ombudsman for the Oklahoma State Department of Human Services. He has returned to the College of Pharmacy several times during his retirement to teach courses for faculty who have needed time off because of illness. Dr. H.F. Timmons was named the 2009 Outstanding Alumnus of the SWOSU College of Pharmacy and was awarded honorary alumni status. In addition, Timmons serves as an ex-officio trustee for the SWOSU Foundation. He has served on the Board of Directors of the Southwestern Pharmacy Alumni Foundation for more than 30 years, most recently as president, and has been instrumental in major fundraising efforts with the Pharmacy Foundation to support the SWOSU College of Pharmacy and its students.

Creating an endowment honors the distinguished career of Dr. Timmons and his influence on many generations of pharmacy

students and pharmacists. By helping to fund this endowment, you will have a vital role in linking the traditions with the future of the SWOSU College of Pharmacy.



The rapidly emerging field of pharmacogenomics deals with the influence of genetic variation on drug response in patients by correlating gene expression with a drug's efficacy or toxicity. Pharmacogenomic-based responses to medications have been shown to predict improved efficacy of cancer, hypertension, and anti-coagulant medications. Although there is still a long way to go before routine implementation of pharmacogenomics in clinical practice is achieved, pharmacy colleges are responsible for preparing students and practicing pharmacists to be familiar with the latest developments and to meet the future demands of more personalized medication therapy treatment plans.

One of the goals of the SWOSU College of Pharmacy is translation of science into practice. We are committed to "improving our students' training in pharmacogenomics". This can be achieved by implementing changes and new directions in the education program that will provide future pharmacists with knowledge, skills and attitudes to be more competitive in the health care system. The purpose of the endowed chair is for us to meet these new technology-based, patient-centered training needs for students and practitioners alike.

Pharmacogenomics will extend pharmacists' ability to provide drug therapy management services. It will further integrate pharmacists into the mainstream of service provision to physicians and patients. The patient-specificity of pharmacogenomics promises to foster the development of new patient-oriented pharmaceutical care practices and enhance the value of pharmacists in optimizing patients' drug therapy management. In the long-term, it is likely that all pharmacists, regardless of practice site, will need to understand and apply pharmacogenomic skills in practice. With adequate preparation, the broader incorporation of pharmacogenomics into clinical practice should bring with it greater opportunity for pharmacists to use their expertise regarding drug therapy, with a greater chance to positively impact patient care, and to solidify pharmacists' place on the patient's care team.

Matching Endowment Program

In 1988, the Oklahoma Legislature established the Oklahoma State Regents Endowment Program, an innovative way to strengthen the state's colleges and universities. The program is funded by the state legislature and matches private gifts for endowed faculty positions established in academic disciplines that contribute to the cultural, business, scientific or economic development of the state. Income from these endowments can be used to supplement the salary of the faculty member, provide other scholarly expenses related to the faculty member's teaching and research, buy equipment, or fund graduate assistance.

One of the most powerful tools for **attracting and retaining excellence in educational leaders** is the endowed faculty chair. Distinguished chair holders also generate external support from public and private sources, bringing added prestige to the college and reducing the dependence on tuition and fees. Endowed chairs enable a college to recruit and retain faculty whose national reputations elevate its prominence and whose experience and expertise make an exceptional contribution to its teaching, research and public service.

As a state institution, SWOSU participates in the Oklahoma State Regents for Higher Education (OSRHE) matching endowment program. To create a chair position, a permanently restricted **endowment gift of \$250,000 will be matched by OSRHE** with an additional \$250,000.

Efforts to raise funds for the first-ever SWOSU College of Pharmacy Endowed Chair have started. By making your tax-deductible donation to the H.F. Timmons Endowment Fund, **you will be helping your SWOSU College of Pharmacy prepare pharmacists for tomorrow!**

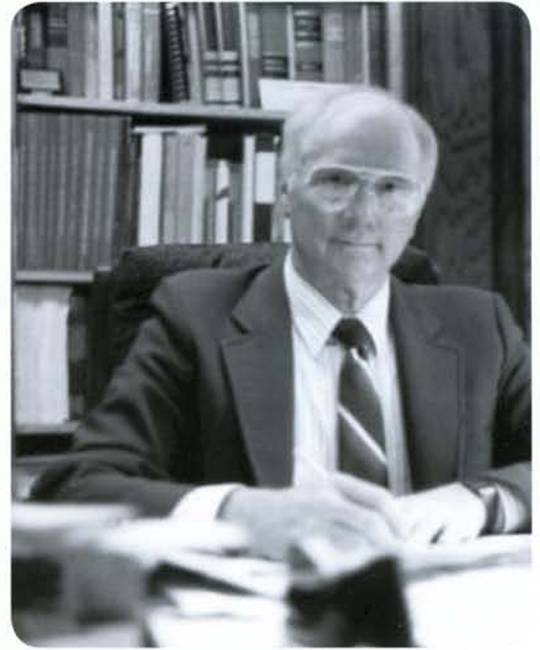

CONTINUING THE TRADITION OF EXCELLENCE...

"Recruiting and hiring faculty is a continual challenge. The creation of the endowed chair position will assist the College of Pharmacy in attracting highly qualified faculty. Your support of the H. F. Timmons Endowed Chair is vital to the future of the SWOSU College of Pharmacy."

L. Doug Ried, Dean



Greetings from the College of Pharmacy at Southwestern! It is my pleasure to be able to report that the tradition of excellence in pharmacy education that began seventy years ago this fall at Southwestern is still very much alive and well today.

Our faculty continues to excel in the classroom with technologically advanced lectures. Their pursuit of excellence is exhibited in the area of scholarly activities by publishing in national journals, speaking at professional meetings and serving in local, regional and national leadership positions.

The student body is comprised of young men and women who bring talents and values which will continue to serve the profession well for many years to come. As faculty we are continually amazed at their drive, determination and zeal for knowledge and understanding.

It is my belief that SWOSU College of Pharmacy is uniquely positioned to deliver the educational needs of future students as well. Our small class size, advanced hands-on approach in laboratory instruction and integration of students into multiple practices locations provides an educational experience that is second to none.

As a Southwestern graduate I am proud of this school's past accomplishments, current endeavors and future promise of educational excellence. Thank you for sending great students our direction and for supporting Southwestern!



Bernhardt Professor, Dr. Virgil Van Dusen, is the new Chair for the Pharmaceutical Sciences Department at the SWOSU College of Pharmacy.

College of Pharmacy Welcomes New Dean and Faculty

L. Douglas Reid

L. Douglas Reid is the new dean of the College of Pharmacy. Doug came to SWOSU from the University of Florida College of Pharmacy where he was Associate Dean for Curricular Affairs and Accreditation. He also serves as the president of the American Pharmacists Association Academy of Pharmaceutical Research and Science and is a fellow of the American Pharmacists Association.

He has been the recipient of numerous research grants and has over 60 peer-reviewed publications. He is also an associate editor of the Journal of the American Pharmacists Association.

Doug's research interests lie in the area of medications' effects on the patients' quality of life and psychosocial aspects of psychotropic drug use, with current investigations into the link between antihypertensive medications and depressive symptoms, the role of antidepressants in poststroke recovery, and the association between second generation antipsychotics and metabolic dysfunction.

He earned a Bachelor of Pharmacy from the University of Washington and Master of Pharmacy and Doctor of Philosophy in Social and Administrative Pharmacy degrees from the University of Minnesota-Twin Cities.



SWOSU College of Pharmacy says Goodbye to Faculty

- Dr. Mike Deimling, retired August 1, 2009.
- Dr. James Scruggs, after retiring once and returning to serve as Interim Dean until June 30, retired...again.
- Dr. Alan Spies ('95) resigned to take a position at the OU pharmacy school.

Tiffany Kessler

Tiffany Kessler, originally from Fort Worth, graduated from the Texas Academy of Mathematics and Science at the University of North Texas (2003) and received her Doctor of Pharmacy degree (2007) from Southwestern Oklahoma State University. She completed her post graduate year one and pharmacy residency, as well as her year two residency in Internal Medicine with the University of Oklahoma College of Pharmacy. She has also received certification as a Board Certified Pharmacotherapy Specialist. Her most recent research project was an educational study which aimed to evaluate the impact on students' perspectives of an introductory pharmacy practice experience following implementation of structured longitudinal assignments. She will be conducting further educational research and lecturing at the SWOSU College of Pharmacy.



Melynda Ludwick

Melynda Ludwick was born and raised in Union City, Indiana and graduated from Butler University in Indianapolis with a BS in Pharmacy in 1989. Dr. Ludwick practiced at a teaching hospital in Indiana as a pharmacist and Pharmacy Operations Coordinator. When her husband took a job with the University of Oregon, she managed a small hospital and worked at an out-patient clinic. She later worked at the University of Florida and most recently was an instructor in the Pharmacy Practice Lab at the Albany College of Pharmacy. Her family came to Oklahoma when her husband became Provost at St. Gregory's University. Dr. Ludwick joins the SWOSU College of Pharmacy as the Regional Experiential Coordinator for Central Oklahoma. She lives near Oklahoma City with her husband and two children.



Diana Steini

Diana Steini was born and raised in south suburban Chicago. During her sophomore year of high school, a pharmacy school recruiter spoke to her chemistry class during career day. It was then that she decided to combine her love for the life sciences with a desire to help people into a career as a pharmacist. Dr. Steini received her Bachelor of Science degree in Pharmacy and Doctor of Pharmacy degree from Purdue University in West Lafayette, Indiana. After spending many years in the pharmaceutical industry as well as hospital pharmacy practice, Dr. Steini joined SWOSU College of Pharmacy as the Regional Experiential Coordinator for Eastern Oklahoma. She resides in Tulsa with her husband and three children.



New Program - Introductory Pharmacy Practice Experiences (IPPE)

During the summer of 2009, SWOSU College of Pharmacy's first group of 82 students completed their institutional IPPE rotations at sites throughout Oklahoma and the surrounding region. Comments from both students and preceptors have been positive regarding the program and the learning opportunities. The only way this program has been successful thus far is due to the efforts of that legion of dedicated pharmacist-preceptor-adjunct faculty members, many of whom are SWOSU alums, who understand the value of teaching students early on in the "real world" environment. The College of Pharmacy is very grateful to the individuals (about 100 pharmacist-preceptor-adjunct faculty members) and the 38 facilities that made this first venture successful.

The purpose of the IPPE rotations is to provide students an early introduction to the practice of pharmacy and begin building a knowledge base to become the foundation for the advanced pharmacy practice rotations (APPE). All pharmacy practice programs help students apply knowledge learned in more traditional "classroom" courses to the practice of pharmacy and to ultimately help benefit patients who utilize those pharmacy services.

At Southwestern, the IPPE experiences are an integral part of the curriculum. The IPPE experiences are divided into three primary areas. (1) The **Integrated IPPE** portion occurs as a series of activities such as shadowing rotations during the first semester of the professional pharmacy curriculum, service projects with health care organizations, emergency room rotations, interviews with patients, interviews with health care providers, and more. All of these activities are actually scheduled activities in other more traditional "classroom" courses, but the specific IPPE components take place outside of the classroom or laboratory. (2) The second area of IPPE at SWOSU is the **Institutional IPPE** component. During this course, students are assigned to a typical institutional pharmacy for a three-week block of time during the summer months. The students have an opportunity to experience the typical activities that take place in this type of pharmacy setting. Students earn both academic credit and intern hours credit for the course. (3) The third area for IPPE is the **Community IPPE**. Students are assigned to spend three weeks in a community pharmacy practice site. Again, students earn both academic

credit and intern hours credit for the course. The community IPPE is also scheduled to occur during the summer months of May, June, July, or August. Students typically enroll in IPPE courses during the fall semesters, but the rotation assignments take place during the summer months (May to August) with the exception of the Integrated IPPE component.

IPPE is more than a job "shadowing" program, but does have elements of the "shadowing" type of experience. Students should also have opportunities to perform the work of a pharmacy intern, within the confines of state pharmacy law and the particular circumstances of the sites to which students might be assigned. Students should have the opportunity to be as involved in the day-to-day operations of the pharmacy site as is reasonable and appropriate to that site.

The pharmacies that participated in this first time effort include:

Western Area of Oklahoma:

Carnegie Indian Health Service
Comanche County Memorial Hospital at Lawton
Duncan Regional Hospital
El Reno Indian Health Service
Great Plains Regional Medical Center at Elk City
Integris Bass Baptist Health Center at Enid
Integris Clinton Regional Hospital
Jackson County Memorial Hospital at Altus
Kingfisher Regional Hospital
Lawton Indian Health Service
Memorial Hospital of Texas County at Guymon
Oklahoma Veterans Center Clinton Division
Parkview Hospital in El Reno
USPHS Indian Health Center at Clinton
Woodward Regional Hospital.

Central Area of Oklahoma

Bone and Joint Hospital in Oklahoma City
Carl Albert Indian Health Center at Ada
Deaconess Hospital at Oklahoma City
Integris Canadian Valley
Regional Hospital at Yukon
McBride Orthopedic Hospital at OKC
Moore Medical Center
Northwest Surgical Hospital at Oklahoma City

Shawnee Citizen Potawatomi Nation Health Service
Saint Anthony Hospital at Oklahoma City

Eastern Area of Oklahoma

Bailey Medical Center of Owasso
Cherokee Nation W. W. Hastings IHS Hospital at Tahlequah
Claremore IHS Hospital at Claremore
Hillcrest Medical Center of Tulsa
Integris Baptist Medical Center of Miami
Oklahoma Surgical Hospital of Tulsa
Pawnee Indian Health Center
Stillwater Medical Center
Tahlequah City Hospital
Medical Center of Southeastern Oklahoma at Durant

Out of State Facilities

Sparks Regional Health System at Ft Smith, AR
United Regional Healthcare System at Wichita Falls, TX
Wise County Medical Center at Decatur, TX
Coffey County Health System at Burlington, KS

The SWOSU College of Pharmacy is thankful for the pharmacies and the numerous pharmacist-preceptor-adjunct faculty members that contributed to this new learning opportunity.



If you are interested in participating in the IPPE Program, please contact

**Dr. Nina Morris, Director
or Tara Stam, Administrative Assistant**

nina.morris@swosu.edu
tara.stam@swosu.edu
580-774-7170

NEW DEAN...NEW PHARMACY STUDENTS



1st-Year Pharmacy Students - Summer and Fall 2009

New College of Pharmacy Dean L. Douglas Ried is pictured with his inaugural class of students.

Pharmacy Alumni Association Annual and Lifetime Members (as of September 1, 2009)

(Lifetime = Bold)

1943
Fred D. Byrd
 1945
Francis Kelly Dougherty
 1947
Edward M. Grinnell
Virginia Mae Milliner
 1948
Joseph Julian Schwemin, Jr.
 1949
Charles Abercrombie
 Quenton Beryl Devaughan
 Christina Apperson Griffin
Jimmy Ray Holder
 1950
James V. Adcox
 Kenneth Frank Eck
 Hubert Walton Ross
 1951
 James Hinery Carpenter
 Dillard Bayless Irby
 Mildred M. Kelly
 Robert Lorenzo Little
 1952
 Edwin Earl Brown
 Charles Gilbert Dickens
 Robert Wayne Hamilton
 Jerry Joyce Meece
 1953
 Ronald Dwayne Clark
 Lonnie Jesse Richards
 Jim Bell Spears
 1954
 Donald Gene Barker
 Joyce Joetta Burns
 John W. Carter
 R. Don Coody
 John Milton Little
 1955
 Chester James Calmes
 Helen S. Chastka
 Billy Ralph Cypert
 Charles Morgan Hall, Sr.
 Lowell McRivers Irby
 David Mack Jamerson
 Dominick Mitchell Sokolosky
 1956
 Oral Dean Copeland
 Raymond Verlyn Estill
 Lloyd B. Helms
 Leo Meece
 Harold James Ruff
 1957
 Kenneth Rex Turner
 Thomas E. Baucum
 Eugene Earl Carter
 Robert Lee Culligan
 Vern Alfred Harris
 Lawrence Dale Hoover, Jr.
 Charles Dean Martin
 Manuel Louis Martinez
 Bryan Henry Potter
 Phil Thearon Southall
 1958
 Bob G. Green
 Kenneth R. Hastings
 Arthur Wayne Salsbury
 1959
 Jerry Max Allen
 Robert N. Dishman
 Boyd Monroe Jackson
 Clifford T. Meece
 1960
 James Leon Arney
 Lena Fran. Brown
 Robert Leon Couch
 Larry Joe Lisch
 Wayne Douglas Mallouf

Cleber Joe Massey
 Dick Carlie Vowell
 1961
 Jerry Gid Bryan
 Martin Keith Dodson
 Dud Martin Hire
 Philip David Hoxey
 Sandra Ann Quarterman
 Billie Ruth Shields
 Donald E. Milligan
 Joe Lynn Milligan
 Warren Henry Robertson
 1962
 Donald Wayne Biggers
 Bobby Wayne Brown
 John Ronald Cates
 Richard Gene Erwin
 Edith Martha Farkas
 Donald Glen Jones
 James M. Walker
 1963
 Thomas Ray Barnett
 Lewis Fredrick Fair
 Harry Lee Gordon
 John Douglas Lassiter
 Gary Don Lookerbill
 Donald Raymond Marsfield
 Orpha Dale Rusk
 Robert Doyle Simpson
 Kenneth Homer Smith
 Larry Joe Squires
 1964
 Morris Armon Dean
 Lonnie Alan Donaldson
 Ellis Raymond Downs
 William Emmington Dupre
 Neal Ward Eisten
 Oscar Peyton Sherman
 Larry Joe Stiger
 Raymond Alton Williamson
 Arnel Leon Wills
 Richard Everett Woodson
 1965
 Billy Kent Brewster
 Judith Lynn Giles
 Jerry Herman Hodge
 Donald Patrick Lane
 Virginia Ann Lane
 Robert Haskell Phillips
 Claude Howard Rose, Jr.
 Roger Allen Thompson
 Leland Eugene Wehde
 1966
 Garland Royce Cheyne
 Lionel Eugene Cross
 Richard Doyle Demoss
 Doyle Eugene High
 Roberta Lee High
 Richard L. Irby
 Gary Edwin Kauk
 Roger Kirk Noakes
 Paul Edward O'Hara
 Joel Wayne Perry
 Kay Ellen Sparks
 Lester David Sparks
 Samuel Thornbrough
 Robert Boyd Tipton
 William Gene Waggoner
 1967
 Thomas Arnold Adley
 William Rex Akers
 Virginia Ray Banks
 John Winston Boswell
 Michael Chester Baugher
 Charles Curtis Carter
 William Robert Duffy
 Kenneth Edward Furburg
 Charles Fred Galer
 Dorothy Neal Gourley
 Jerry Leon Howard
 John Patrick James

Terry Kent Jones
 Frederick McCanley
 Methew
 Henry Leon Outland, Jr.
 David Ray Pittman
 Richard Lee Poore
 Sandra Ann Quarterman
 Billie Ruth Shields
 Robert Anthony Sweet
 Dick Lee Winn
 H. Smith Wycoff
 1968
 Jerry Thomas Bennett
 Randy Earl Brooks
 Wayne Anthony Davis
 Thomas Edward Hobza
 Robert Michael Holcombe
 Joseph Fairlynn Hoover
 Thomas Lee Hull
 Roy Russell James
 Darlene Hedrick Johnston
 David Lee Kendall
 James Dale Martin
 Donald Ray Matthews
 Albert Leon Moore
 Sandra Kay Mouse
 Erwin Martin Olds
 Judith Engel Pruzzo-Hawkins
 Robert Henry Schmidt
 Jimmy Wayne Wells
 Donald Ray Wilson
 1969
 Buford Tillman Abeldt
 Ronnie J. Anderson
 Darrell Raymond Carter
 Grace Gemma Choi
 Jerry Leon Dishman
 Philip James Erdmann
 Jimmy Kay Evetts
 John William Ford
 Stephen J. Haliburton
 Lee Benton Hankins
 W.H. Harbourn, Jr.
 Robert Lee Hilton
 Larry Wayne Kirkpatrick
 Eddie Tom Lakay
 Howard Wayne Lindley
 Craig Dixon Lotz
 Joel Lee Mashburn
 Hal Arvid Max
 Melvin Bruce Musgrove
 Gary Dean Russi
 Ernie Leon Sylora
 Susan Louise Tigert
 Harriet Arlene Wahler
 Robert Harold Wahler
 Ronald Russell Wallis
 Leo James Wink
 1970
 Richard Marvin Allen
 Johnnie Lee Baker
 Sharon Lucille Berkenbale
 Carolyn Sue Chalfant
 Ann Coffey
 Thomas Wayne Davis
 Kenneth Michael Dollar
 James Milton Dooley
 Alfred Gene Garrett, Jr.
 Newton Truett Guthrie
 Steven William Lucas
 Cathy Marie May
 Garrett Michael McCann
 Patricia Gaye Meier
 Jerry Dean Moore
 Dennis Pracht
 Letha Virginia Ray
 Robert Arden Redelsperger
 Glenn Hoffman Rex
 Reinhard James McKinney

Lynette Spencer Mikes
 Donald Gene Moore
 Jan Elizabeth Morton
 Alan Muston
 Gary Wayne Newberry
 Jerry Wade Ralston
 Jack Razook
 Terry Alan Richardson
 Gregory Lynn Towse
 Ronnie James Wann
 Harold Francis Wiese
 David Bruce Woods
 Gary Lee Worcester
 Danny Earl Young
 1971
 Janie Elaine Aday
 Paul Robert Gailardet
 Ralph Hodges
 Dale D. Hume
 Wayne Michael Maydott
 William Leighton Milligan
 William Ray Potts
 Willis Andrea Ralls
 Michael S. Russell
 Charles Reid Schnorrenberg
 Alan Ray Seefeldt
 Nelson Marion Sims
 Carol Eugene Wheat
 Glenn Jean Wheat
 Phyllis Lavern Williams
 Robert Glynn
 Witherspoon, Jr.
 Phillip Marcus Woodward
 1972
 Conn L. Berkenbale
 James Ernest Cave
 Joel Weldon Cumbie
 John Bruce Daniel
 David Leslie Dewitt
 Phillip Ray Edelblute
 Max John Entlerline
 Bobby Fain Gee
 Martha Lee Hebbelthwaite
 Steven Elmo Hebbelthwaite
 George Perry Kiewier
 Stephen Robert
 Krittenbrink
 Patsy Marie Lucas
 Terry Don Mahan
 Walter Steven Pray
 Donald Ray Ritter
 Ernest Rose
 Eugene Bernard Savage
 Rita Della Smith
 Noble Dale Squiers
 John Byron Walker, II
 William Henry
 Weingartner, Jr.
 1973
 Michael Don Albus
 Archie Ray Barrett
 John David Bullard
 James Blaine Butts, Jr.
 Ronnie Logan Davis
 Lee Bain Helms
 Gay Howard Hodges
 James Howard Jones, Jr.
 Owen G. Kennedy
 Robert Lee King
 Steven William Lucas
 Cathy Marie May
 Garrett Michael McCann
 Patricia Gaye Meier
 Jerry Dean Moore
 Dennis Pracht
 Letha Virginia Ray
 Robert Arden Redelsperger
 Glenn Hoffman Rex
 Sharon A. Roessler

Lonny D. Wilson
 1974
 Beth Annette Bagwell
 Kim Alan Caldwell
 Gary Alan Caplinger
 Ellen Marie Church
 Mark Alan Deplew
 Randy Lynn Dugger
 Mark Warren Eck
 Sandra Kay Eck
 Bradley Eric Eustace
 Morris Latham Foster
 Clay Edmund Franklin
 James Henry Glatz
 William Kenneth Harrison
 Kenneth Royce Hawkins
 James P. Hitt
 Daniel Joseph Hurt
 Rodney Omar McCrory
 Warren Guy Meador
 Jerry Don Meece
 Terry Mack Moore
 Terrell Dea Moorhead
 David Nathan Nail
 Joe Nathan Pierce
 Kenneth Clyde Rogers
 Jerry Lee Scott
 Rory Linn Shaffer
 Charles Adolphus Shannon
 James Martin Shave
 Karen Ann Simpson
 Douglas Walter Sisemore
 Janet Diane Smith
 Lynne Marie Strickland
 Christopher Mars Treeman
 Jerry Wayne Waymire
 Reba Eleese Williams
 Randal Dane Willis
 Craig Philip Winstel
 1978
 Barney Kent Abbott
 Mark Hawkins Adams
 Billy Mack Adcock
 Kenneth Harold Austin
 Gary Wesley Blair
 Susan Gayle Brasel
 Dana Landon Eck
 Terri Dawn Herrod
 Edward Marvin Humphrey
 William Mason Hunter, III
 Tony Clay Jones
 Michael Eugene Lee
 Paul David Moore
 Vernon Allen Pope, Jr.
 Jim Tom Pepper
 Dawn Marie Roberts
 William Andrew Sartor
 Michael Ray Seybold
 Kendall Wayne Southern
 George Lee Taulman
 Paul David Thomas
 Karen Renee Tobey
 Virgil Raymond Van Dusen
 Deborah Kay Warr
 Sandra Ruth White
 1979
 Donna Mae Barsky
 Brian Edward Bobrovicz
 Klem Price Chandler
 Ann Elizabeth Frame
 Anthony George Frogge
 Debbi Lynn Hernandez
 Garrett Rean Huxall
 Dale Gordon Jones
 Ray Brent Jordan
 Michael Roy Lefevers
 Mark Allison Mescham
 Gina Lynn Meador
 Randy Kyle Meents
 Vickie Karen Nail

1977
 Jalee Russell Abbott
 Billy Charles Arington
 Debra Carol Baxter
 Mark David Bergen
 Gary Dean Birtz
 Donald Mark Chambers
 Van Gordon Coble
 Frank Owen Cornell
 Lance Alan Davis
 Mark Ray Deewers
 Pete Smith Doughty
 Don Lamar Dowell
 Robert Lynn Frederick
 Rodger Charles Garms
 Paula Ellen Gattes
 Steven Leon Gattes
 Janice Elaine Graham
 Robert David Hays
 Peggy Sue Hoard
 Lonnie Dale Long
 Bobby Lewis Maynard
 William Bruce McNally
 Suzanne De McCandless
 James Mainord Myatt
 Sally Margaret Perkey
 Monte Karl Phipps
 Becky Layne Reed
 Randall Steven Sanders
 Rhonda A. Shephard
 Harold Willis Sims
 William Othel Young
 1975
 Samuel Max Barrett
 Jon Seth Bursey
 Michael Harper Butts
 David Gene Downing
 Johnny Pete Elliott
 Danny Dean Frame
 David Lee Fry
 Samuel Neal Gardner
 Ralph Andrew Gum
 Darrell Gene Ingmire
 Jerry Ray Luttrell
 Sharon Kay Matheson
 Michael Craig May
 Nina Rae Morris
 Mary Jane Pittman
 David A. Ralph
 Robert Ellis Sanders
 James Owen Spoon
 Terry Tim Wasson
 Kathryn Lea Weaver
 1976
 Benjamin Paul Allison
 Russell Scott Anderson
 Daniel Walter Barnes
 Donald Wayne Caswell
 Steven Gale Charles
 Jyonde Del Cody
 Garland Ellis Coleman
 Teresa Ann Compton
 Sharon L. Daugherty
 Michael Aaron Dobson
 Kelly Earl Douglas
 Joseph Eugene Epperson II
 Douglas Lynn Ethel
 Gary L. Hays
 Vicki Annette Jobe
 Mikie Ann Lyons
 Sara Nell Marquis
 Dorinda L. Martin
 Michael Wayne Morrison
 Timothy Wayne Nelson
 James Emory Parker
 Rodney Martin Railsback, Jr.
 James Leonard Regan
 Diane Elizabeth Roach
 Gerry Curtis Simpson
 Billy Wilson Welch

Guy William Sheneman
 Mark Andrew Tackett
 Stan Weston Taylor
 Jody Carl Walker
 David Lee Warden
 Patricia Kay Welch
 Clark Haney Wells
 1980
 Thomas Joseph Boler
 Tom Stephen Carter
 Richard Allen Covington
 Stanley Earl Cropp
 Melodie Ann Dietz
 Larry Don Gudgel
 Sidney James Gutierrez
 Patricia Lynn Harden
 Tammy Leigh Heizelman
 Lyle Kent Hinds
 David Roger Morris
 Herbert L. Pendley, Jr.
 Julie Ann Phillips
 Charles Lemuel Raff
 Jimmy Dewayne Rasley
 Donald Lee Sanderson
 Terry Joe Spears
 Randy Cornelius Stephens
 Dennis Joe Storch
 Jan Christian Sykes
 1981
 Charles Lewis Bond
 Mark Wayne Cotton
 Mary Von Davis
 Dranger Todd Dipprey
 Nancy Froh Dipprey
 Emma Yoti Eloma
 Roger Bruce Enos
 Karen Ann Green
 Miranda Lou Green
 Denise Elaine Haury
 Clay Wayne Moore
 Kerry Wayne Moser
 Kerth Ann Neidy
 Jeffrey Gerard Newhouse
 Michael Ben Pinkerton
 Earl Wayne Robertson
 Kelly Stuart Selby
 James Best Taylor
 Reta Ann Tims
 Kevin Morris Wilson
 1982
 Elizabeth L. Deimund
 Cynthia Lee Enix
 Michael Dwayne Hamilton
 Brenda Gayl Hunt
 Reta Cheryl Linker
 Linda Lowery Perino
 Kelly Pratt
 Charles Edward Schiltz
 Janet Louise Stogsdill
 Susan O'Leary Van Buskirk
 1983
 Richard Ray Brewer
 Shannon Dawn Brewer
 Cynthia A. Devan
 Richard Eugene Dort
 Daniel L. Downing
 Brian Lee Gaskill
 Bryan Lee Green
 Sabrina Kaye Griggs
 Lawrence Dale Hoover, III
 Barbara Kay Kessler
 Alan Roach
 Gregory Dan Spencer
 Karen Suzanne
 Williams-Barne
 1984
 Carla Delores Baker
 Douglas V. Baker
 Tina Mae Baker

Pharmacy Alumni Association Officers (2009-2011)

David Warden
 President

Janet Seratte
 President-Elect

Alan Spies
 Past President

David Ralph
 Secretary-Treasurer



Pharmacy Alumni Association Council Members at Fall 2009 Meeting: Sitting (L-R): David Ralph, Doug Ried; Standing (L-R): Patti Harper, Tom Davis, Jennifer Shaffer Barbee, Steve Pray, Janet Pelzel Adams, Sheldon Webb, Tracie Simard, David Warden, Jill Copus Phillips, and Janet Seratte. Not pictured: Klem Chandler, Lisa Dodson, Fred Galer, Dorothy Gourley, Genny Holman, Barbara Kessler, Dave McGehee, Sally Perkey, Lance Richards, Angela Roberts, Patricia Rodgers-Wollmann, and Alan Spies.

Tracy Rachelle Corbin
Melissa Jenae Covington
Samuel Taylor Cripps
Lucy Michelle Dellnell
Duncan Heather Dawn
Jessica Lynn Eastwood
Christopher Joseph Eaton
Heather Dawn Edwards
Tanesha Jane England
Laune Ann Fanning
Dorian Day Farrow
Buffy Jay Feth
Walt David Findley
Michelle Lynn Fischer
Adam Michael Fletcher
Ross Anthony Foster
Donovan Scott Fuller
Ryan Joseph Galt
Dorinda Rene Gibson, II
Kelly Michelle Grewing
Justin Lee Griffith
Nilda Dawn Guidic
Anne Renae Haidick
Lloyd Dustin Haley
Nik Sune Hany
Daniel R. Hoskins
David Clayton Howsley
Melissa Carol Hunt
Steven Michael Judge
Daniel Joshua Keller
Lisa Helen Kern
Grace Eun Kim
Kayla Lee Kretz
Brandi Dawn Kulczycki
Christine Mau Le
Kim Lee
Chen Kaye Lemans
Jacobs Paul Matlock
Sean Michael McComb
Amanda Celeste McDaniel
Cassia Shea Mettry
Joshua Kyle Miller
Perry Pysa Mondell
John Guy Morrow
Crescentia Ben Newman
Margaret Teresa Onnesorge
Elvis Wayne Owens
Jaimie Rachelle Owens
Teres Mahendrakoti
Erin Renay Raber
Ashley Nichole Reed
Brookie Nicole Richardson
Aron Daniel Ross
Joshua Bradley Sanford
Clayton Lynn Scott
Matthew Christian Stewart
Justin Wynne Stout
Stephanie Nicole Stuckey
Alessa Markelle Teet
Kristin Dyan Trent
April Rae Walker
Dales Franklin Walker
Kyla Kay Walker
Scott Bradford Ward
David Lee Ward
Jae Rachelle Irene Wartsen
Peter Ralph Wilcock
Jennifer Rose Wilson

580-774-7197 or 580-774-3190
swpharmacy@swosu.edu



Southwestern Oklahoma State University
College of Pharmacy
PO Box 702
Weatherford, OK 73096

ADDRESS SERVICE REQUESTED

Non-profit
US Postage
PAID
Permit 626
73096



Show Your Pharmacy Pride!
NEW!
Alumni Merchandise

For more information and/or to donate to the Pharmacy Foundation, join the PAA, purchase alumni merchandise or send news, views and suggestions, please do not hesitate to contact us at the **Pharmacy Alumni & Development and Continuing Education Office:**

Email: swpharmacy@swosu.edu

Phone: 580-774-7197 or 580-774-3190

Fax: 580-774-3243

Web: www.southwesternpharmacy.com

Join the SWOSU College of Pharmacy Alumni on Facebook!



\$15 each