



Southwestern Oklahoma State University
SWOSU Digital Commons

SWOSU Yearbooks

Campus Publications & Productions

1910

The Oracle 1910

Southwestern Oklahoma State University

Follow this and additional works at: <https://dc.swosu.edu/yearbooks>

Recommended Citation

Southwestern Oklahoma State University, "The Oracle 1910" (1910). *SWOSU Yearbooks*.
<https://dc.swosu.edu/yearbooks/7>

This Book is brought to you for free and open access by the Campus Publications & Productions at SWOSU Digital Commons. It has been accepted for inclusion in SWOSU Yearbooks by an authorized administrator of SWOSU Digital Commons. An ADA compliant document is available upon request. For more information, please contact phillip.fitzsimmons@swosu.edu.



ORANGE
STREET

The Oracle

Oklahoma
Southwestern State Normal
School

Senior Class Annual

1910

Volume II.



To

Mr. Adolph M. Schulz

To whose faithful assistance as our
Class Adviser we owe much of our
years of enjoyment at school, this
volume is gratefully dedicated by
The Class of 1910.



ADMINISTRATION BUILDING



SCIENCE HALL

Appreciation

As our years at Southwestern draw to a close, and we take leave of the busy, active, happy life in which we have so long taken part, we wish to express our appreciation of those whose kindnesses to us will ever be among the pleasantest memories of our school life. We would speak first of those former teachers who at the beginning of our course did so much to help us start aright. Especially are our thanks due to our former Class Adviser, Prof. E. E. Balcomb, who in our Freshman year brought order out of chaos, helped us to effect a class organization, and for two years watched over us both in peace and in war. During these years we were greatly benefitted by the good advice and excellent example of our guardians, the Class of 1908.

In our Junior year we were indebted to our wards, the Class of 1912—who are giving every promise of being a comfort to our old age—for assistance in our Class play.

To all the members of the faculty we wish to express our gratitude for their faithful instruction. Especially are we grateful to Prof. Dowell, who in the regretted absence of our Class Father, Mr. Schulz, has given us much needed advice and consolation; to Mrs. Dunstan for her unfailing care and assistance in our good times, and to Miss May Packard for a particularly pleasant evening.

In the Herculean task of editing an Oracle, we have been greatly assisted by the practical advice of Prof. Whitcomb, the promptness of the school organizations in handing in materials, the patronage of the Merchants of the town, whose advertising has made the little book a possibility, and above all to our Class Adviser for hearty mental, moral, spiritual *and* financial support. In the actual material for the book, Miss Gertrude Schaefer's drawings and illustrations and Mr. Will Patterson's arrangement of the Athletic Department have been invaluable.

FACULTY

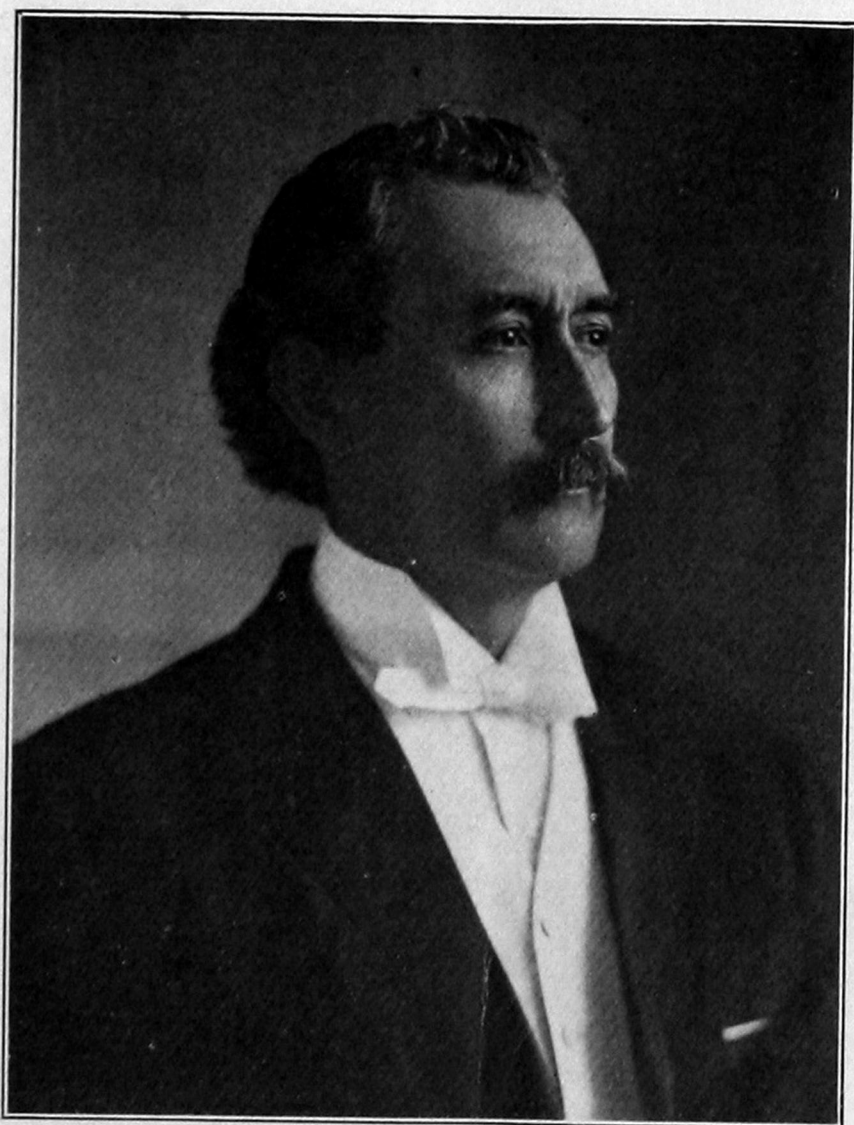

JOHN FLETCHER SHARP

A. B. Carson and Newman College

Twelve years President of a Tennessee Normal School, 1888,
Chilhowee, Tennessee, beside County and City Super-
intendency. Elected President of South-
western Normal January 1, 1908.

1. R. T. House - - - - Modern Languages.
2. Mrs. Cynthia Dunstan - - - - Matron.
3. Mrs. Marguerite W. Quigley - - - Librarian.
4. John W. Bremer - - - - Vocal Music.
5. Mrs. Emma Miller - - - - Kindergarten.
6. Nelson S. Cowart - - - - Vice-President.
7. Nellie C. Broad - - - Registrar and Secretary.
8. Jessie Branson - - - - Critic Teacher.
9. C. T. Dowell - - - Chemistry and Physics.
10. Forrest Schulz - - - - Violin.
11. Lulu E. Vrooman - - - - Critic Teacher.



- | | | | | | | | | |
|-----|---------------------|---|---|---|---|---|---|-----------------------|
| 12. | T. A. Gross | - | - | - | - | - | - | English. |
| 13. | Mary Laura Willetts | - | - | - | - | - | - | Piano. |
| 14. | Claud L. Scott | - | - | - | - | - | - | Agriculture. |
| 15. | M. E. Gaskill | - | - | - | - | - | - | Physical Director. |
| 16. | Mrs. Frederica Hale | - | - | - | - | - | - | Assistant Expression. |
| 17. | Nancy Lee Goodman | - | - | - | - | - | - | Piano. |
| 18. | E. P. Downing | - | - | - | - | - | - | English Language. |
| 19. | Jane Porter Sloss | - | - | - | - | - | - | Piano. |
| 20. | Mamie B. Davis | - | - | - | - | - | - | Domestic Science. |
| 21. | George Sanders | - | - | - | - | - | - | Latin. |
| 22. | R. E. L. Burks | - | - | - | - | - | - | Latin. |



23. Guy W. Bohannon. - - - - - Geology, Astronomy.
24. Dora Stewart - - - - - Assistant History.
25. Geo. A. Landrum - - - - - Expression.
26. L. P. Whitcomb - - - - - Manual Training.
27. Edna B. Maddox - - - - - Commercial Training.
28. May Packard - - - - - Assistant Science.
29. Lynn Glover - - - - - Biology.
30. Maud Owen - - - - - History and Civics.
31. Willie Abernathy - - - - - Piano.
32. Guy W. Kirby - - - - - Mathematics.
33. Ella D. Trimble - - - - - Art and Drawing.

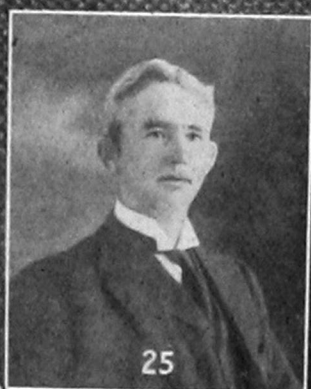

“1910”

Oh Mystic Characters, which, day by day,
Through all the swiftly flying years that we
In joyous work have spent so pleasantly,
Have beckoned us along our upward way;
To you, in hours of dark discouragement
We turned, and ever inspiration drew,
And with our hopes on new successes bent
With joyous hearts our efforts did renew:
And when in future years our hearts shall long
For all the happy visions left behind,
The memory of you shall make strong,
And bearing all your glorious gifts in mind,
We'll turn again and strive with added zeal,
The promise of your visions to fulfill.

E. KAUFMAN.



Senior Class

President - - - - - Eugenia Kaufman.

Secretary and Treasurer - - - - Kate Lackey.

Adviser - - - - - A. M. Schulz.

Motto: "Time and We."

Flower: Red Carnation.

Class Colors: Red and Black.

Class Day Program

Piano Solo - - - - - Ella White.

Salutatory - - - - - Eugenia Kaufman.

Class History - - - - - Robert E. West.

Piano Duet - - - - - Kate and Ella Lackey.

Prophecy - - - - - Jessie Burt.

Reading - - - - - Lova Tenney.

Pacification - - - - - Blanche Burt.

Valedictory - - - - - Jasper Baldwin.



EUGENIA KATHERINE KAUFMAN.

Major: Languages.

Athenian Society.

President of Senior Class.

"Jessie and I are going to take a post-graduate course in law."

ROBERT ERNEST WEST.

Major: History.

Athenian Society.

President of Oratorical Association.

He has private R. R. connection between Weatherford and Lockeaba.



HELEN IMCGENE SPEAR.

Major: Expression.

Athenian Society.

Y. W. C. A. Cabinet.

"Now don't make fun of my dimples. It isn't *my* fault."



KATE MAY LACKEY.

Major: Music.

Athenian Society.

Glee Club.

"I am the Captain of the base ball team."



ELLA LACKEY.

Major: Art.

Athenian Society.

"I can't go Wednesday night. 'We' have orchestra practice."



JASPER PHIN BALDWIN.

Major: Mathematics.

Athenian Society.

Member of winning debating team, 1909.

"Ain't you all ever been in Arkansas?"



BLANCHE GERTRUDE BURT.

Major: History.

Aurora Society.

Y. W. delegate to Rochester.

"No presents."

HELEN CARPENTER.

Major: Modern Languages.

Aurora Society.

Work on the track.

"How many years does it take to petrify, in other words, to become a stone?"



JESSIE LOLA BURT.

Major: Art.

Aurora Society.

President of Y. W. 1909.

"I'm so proud of *my* foot ball team."



LOVA TENNEY.

Major: Expression.

Aurora Society.

Aurora declaimer.

"Oh, I *never* go with one fellow more than one term."

M. ELLA WHITE.

Major: Music.

Athenian Society.

Athenian Musician for contest.

"I won't be the *one* Senior whom they say is going to stay single."



Class of 1911

President	-	-	-	-	-	-	-	Luther Kitchens.
Vice-President	-	-	-	-	-	-	-	John Bryan.
Secretary	-	-	-	-	-	-	-	Alpha McCall.
Treasurer	-	-	-	-	-	-	-	Ivan Snider.
Adviser	-	-	-	-	-	-	-	Prof. Scott.

Motto: Dig.

Colors: Blue and Old Gold.

Flower: White Carnation.



ROLL.

Letha Quick
 Clara Thomson
 Willie Burks
 Edith Swarz
 Nellie Swarz
 Arthur Remund
 Ivan Snider
 Fay Snider
 Maud Myers
 Alpha McCall
 Etta Fisher

John Bryan
 Bessie Reichman
 Maude Reichman
 Luther Kitchens
 Lucille Dailey
 Miller Coker
 Pearl Steele
 Arthur Cartwright
 Ciracco Dagdag
 Jacob Thiesson



Class of 1912

President - - - - - Grace Norris.

Secretary and Treasurer - - - - - Arthur Burks.

Adviser - - - - - Prof. T. A. Gross.

Motto: "Age quod agis."

Colors: Black and orange.

Flower: Pansy.



ROLL.

Fred Gore

Nellie Goodner

Francis Mosely

Kate Mosely

Ollie Sherwood

Glee Taylor

Frankie Jacobs

Wm. Goe

Helen Deming

Delpha Flanagan

Fred LaRue

Felix Castineau

Arthur Burks

Alda DeWitt*

Grace Norris.

*Deceased.



Class of 1913

President	- - - - -	Chas. Finch.
Vice-President	- - - - -	Ed. Meacham.
Secretary	- - - - -	Georgia Cloyd.
Treasurer	- - - - -	Curtis Murphy.
Adviser	- - - - -	Prof. Downing.

Motto: Faciamus. (Let's do.)

Colors: Cream and Brown.

Flower: Sunflower.



ROLL.

Ed. Meacham
Geo. Meacham
Chas. Finch
Richard Cloyd
Georgia Cloyd
Josephine Lackey
Agnes Partridge
Marie Mauk
Nellie Jarvis
Cliff Otto.

G. C. Ravia
Curtis Murphy
Hester Wilson
Earl Hopper
D. E. Whitenberg
Jack Rogers
A. F. Pierce
Clifford Malone
Hugh Witt
Gilbert Greene

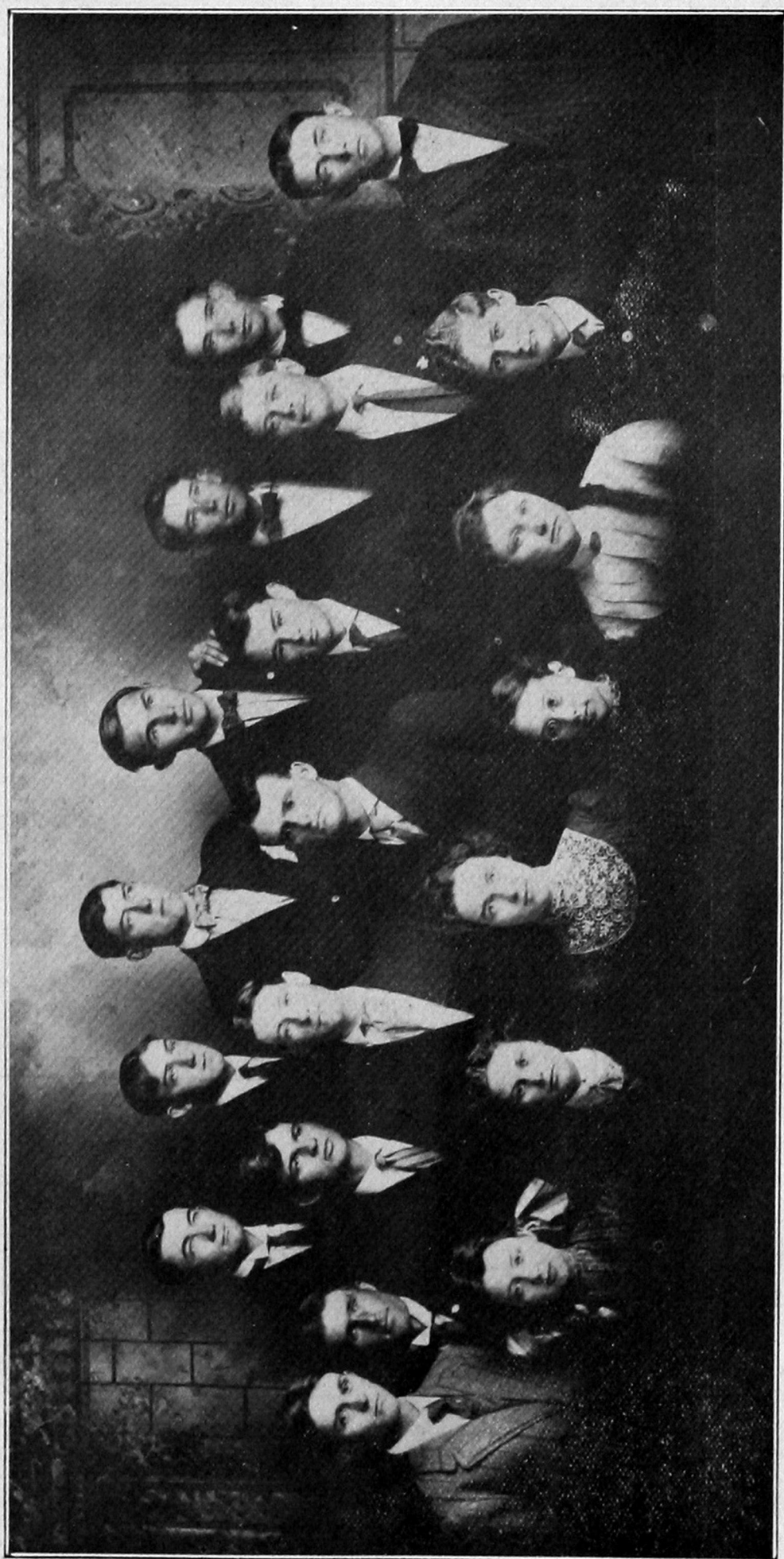

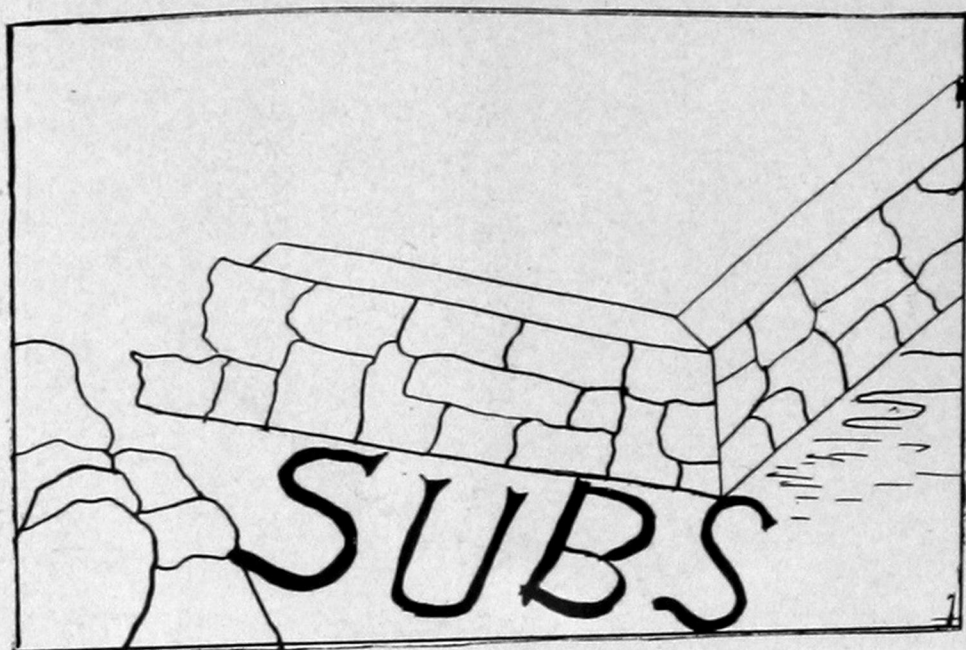

The Foundation

In the opinion of the upper classman, the relation of the Subnormal Department to the Southwestern as a whole is typified by the relation of the foundation to the whole structure of a building. When the school was first organized it was found that nearly all of the Students were in the subnormal; so that many of the societies, associations, etc., which exist in our school today were originated by the Subs. Though all of the original members have graduated or gone away to other work, and our Normal Department has greatly increased in size, we still find that much of the good work in Athletics, Debating and Societies, and in fact, in all forms of school activity, is done by the Subs. It is to be regretted that comparatively only a few of these students continue their work in the Normal Department for we find that those who do are most desirable material for the various organizations, and carry into their work the enthusiasm, school spirit and ability to "play the game" which is best learned in the Sub Normal.

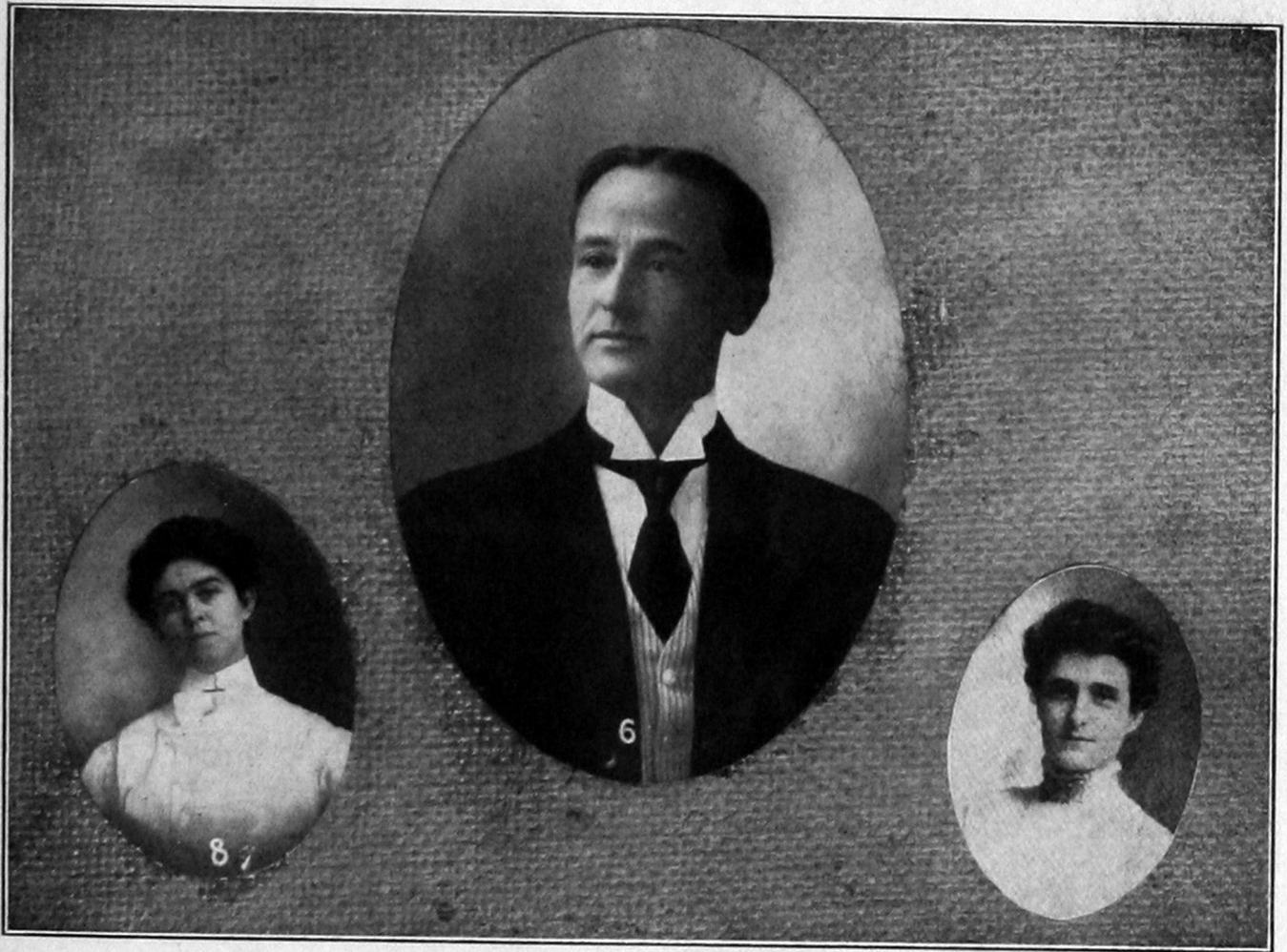

The Training School

The Normal Training School is a very busy workshop where the young teachers are meeting with the actual problems of the Oklahoma schools. Methods for the city school as well as the rural one are thoroughly tested and the pupil teacher is brought face to face with real live young Americans. Here the first battles are fought under the leadership of the critic and here it may be discovered that the child is something of a strategist himself and must be dealt with as an intelligent human being.

It is here the Senior's patience is developed and his sympathies broadened. He goes out with pleasant memories of the children and a feeling that it was time well spent.

N. S. COWART,
Sup't. of Training School.

Important Events

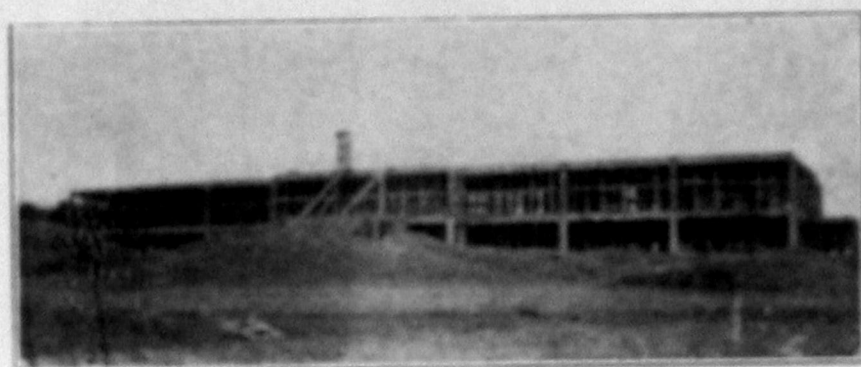

September

- Sept. 13. School Opened.
- Sept. 17. New chapel schedule.
- Sept. 17. Walter S. Campbell-'08-visited school.
- Sept. 23. Campbell, the contractor, has accident and dies.
- Sept. 24. Holiday for fair.

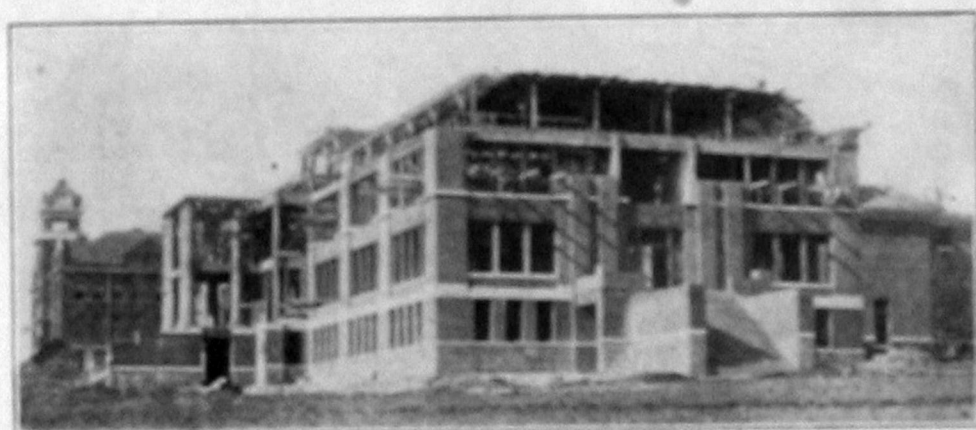

October

- Oct. 1. Opening of Football season.
- Oct. 9. When the Y. W. and Y. M. Reception *didn't* happen.
- Oct. 25. Hon. Champ Clark, lecturer.
- Oct. 25. Opening Girls' basketball season. Kingfisher Game.
- Oct. 26. Y. W. C. A. Reception for State Secretary, Miss Griggs.
- Oct. 27. Seniors entertained by class father.

NOVEMBER.

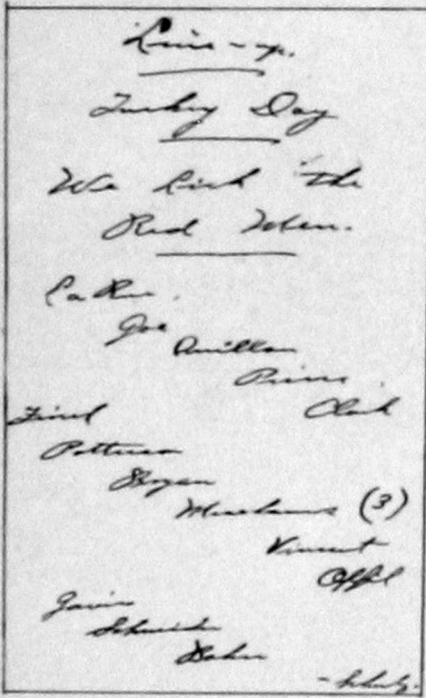

- Nov. 1. Juniors and Seniors celebrate Hallow'een.
- Nov. 2. Whitney Bros. Quartette.
- Nov. 9. Lecture: — Lincoln McConnell.
- Nov. 10. Robert Cambell '08 makes speech in Chapel.
- Nov. 15. Coach makes forewell address in Chapel.
- Nov. 16. Statehoods birthday celebrated in Chapel.
- Nov. 16. Seniors wear class caps for first time. Exultation short.
- Nov. 18. Senior's farewell luncheon for class father.
Y. W. delegates go to Winfield to Convention.
- Nov. 20. Coach entertains Athletic squads with chicken roast.

Nov. 26. Played Darlington Indians, won great victory, general celebration, special feature, *Evening dress parade*.

Nov. 27. Coach departs—Seniors in mourning.



DECEMBER.

- Dec. 2. Ott's Lecture.
- Dec. 3. Y. M. delegates go to Oklahoma City Convention.
- Dec. 9. Miss Owen treats Miss Stewart's history class to candy.
- Dec. 14. Death of Alda Dewitt, a member of the Sophomore Class.
- Dec. 17. Girls in Miss Vrooman's room attend grade meeting from 3:00 to 8:17 p. m.
- Dec. 17. 18. Examination and closing of fall term .
- Dec. 23. Wedding of Coach Schulz.
- Dec. 24. The Schulz's arrival at Weatherford, Seniors meet their new mother.
- Dec. 26. Delegates leave for Rochester, N. Y.

JANUARY.

- Jan. 4. School opens.
- Jan. 10. Curtis Murphy borrows money from Bill Goe to take their girl to the show. Bill too busy to attend.
- Jan. 12. Y. W. and Y. M. reception to new students. *Gingerbread!*
- Jan. 13. Sale of surplus gingerbread in lower hall. Everybody eats gingerbread in class.
- Jan. 18. Miller Concert Company.
- Jan. 24 Arrival of New Coach.
- Jan. 25. Bob West and Bill Pat sell Mr. Schwalk ticket to chapel. Price 25 cts.



FEBRUARY.

- Feb. 1. Gene Kaufman and Babe Meachem celebrate Birthdays.
- Feb. 3. Francis Mosely says "bust" in Physiography class.
- Feb. 10. Lecture—Wm. Battis—Dickens Impersonator.
- Feb. 11. Society Fights.
- Feb. 14. More Society Fights.
- Feb. 16. "Ma" entertains Basket Ball teams.
- Feb. 18. Chapel Yelling conducted in a ladylike manner by Faculty member.
- Feb. 28. Mr. Otto sleeps till 10:00, and incidentally misses breakfast and two classes.



MARCH.

Mar. 1. Bob West appears in a new suit.

Mar. 2. Mr. West applies H. C. L. to afore said suit.

Mar. 3. Mr. West appears in old suit.

Mar. 5. Senators promenade on desks in Miss Branson's room.

Mar. 9. Alton Packard.

Mar. 23. Miss Packard entertains Seniors.

Mar. 29. Triangular Debate.

Mar. 30. Y. W. C. A. girls return from Senate banquet.



APRIL.

Apr. 1. President declares a half holiday.

Apr. 7. Y. W. gives reception to New Girls.

Apr. 12. Y. M. gives reception to New Boys.

Apr. 18. Seniors contract for printing of Oracle.

Apr. 21. Game with Alva.

Apr. 23. *Oracle* goes to press.



This page intentionally left blank.

 And now ye Seniors on All Hallow Eve
When spirites their blacke magic's
spelles did weave,
And naughte from timely mysterie was
free,

Accordinge as their customes did decree
A feaste with due solemnities did holde.
And eeu as ancient manuscripts  have tolde

 Quaint tales of goblins and felle
wizherie
Beyond the Shifting Shadows did see,
While they upon theire solemne rites
intentente

 Their faces o'er the flickering fire glowe
bente—

 Strange grotesque figures from
the spirite world 
Did heare, like unto evile
maledictions hurled

The hooting of the evile omen'd owle
 Did heare the envious Juniors angry
howle

Because that they for alle theire prowessse bolde
Coude not ye Seniors from this feaste with-holde
— E. Kaufman.

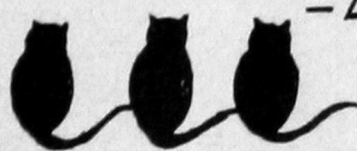

Alumni

The Alumni association was organized May, 1909 with the following officers: Nova E. Alkire, '09, Pres.; Gertrude Wade, '07, Secretary.

The members are:

1905	1909
D. Leslie Ewing	Nova Alkire
Charles Harris	Alice Reed
1906	Alice Carpenter
William Roland	Lucy Hampton
Berlin Bone	Richard Deutchman
Mrs. Chas. Harris	Estella Hoffman
1907	Alice Pickens
Gertrude Wade	Louie Moore
Odine Cornell	Newlin Jones
Emma Simms	Laola Reid
1908	Nola Sharp
Roxilina Cornell	Dixie Sharp
Robert Campbell	Anna Britton
Mrs. Edwards	Grace Beck
Mrs. Wolverton	Harvey Allen
Nash Hix	Lucile McKinney
H. H. Clark	David Harder
Claud DeWitt	Myrtle Walters-Ferguson
Mrs. Lackey	Laverne Young
Walter Campbell	J. Warkentine
Kenneth Kaufman	Ray Ferrell

**Societies
and Organizations**

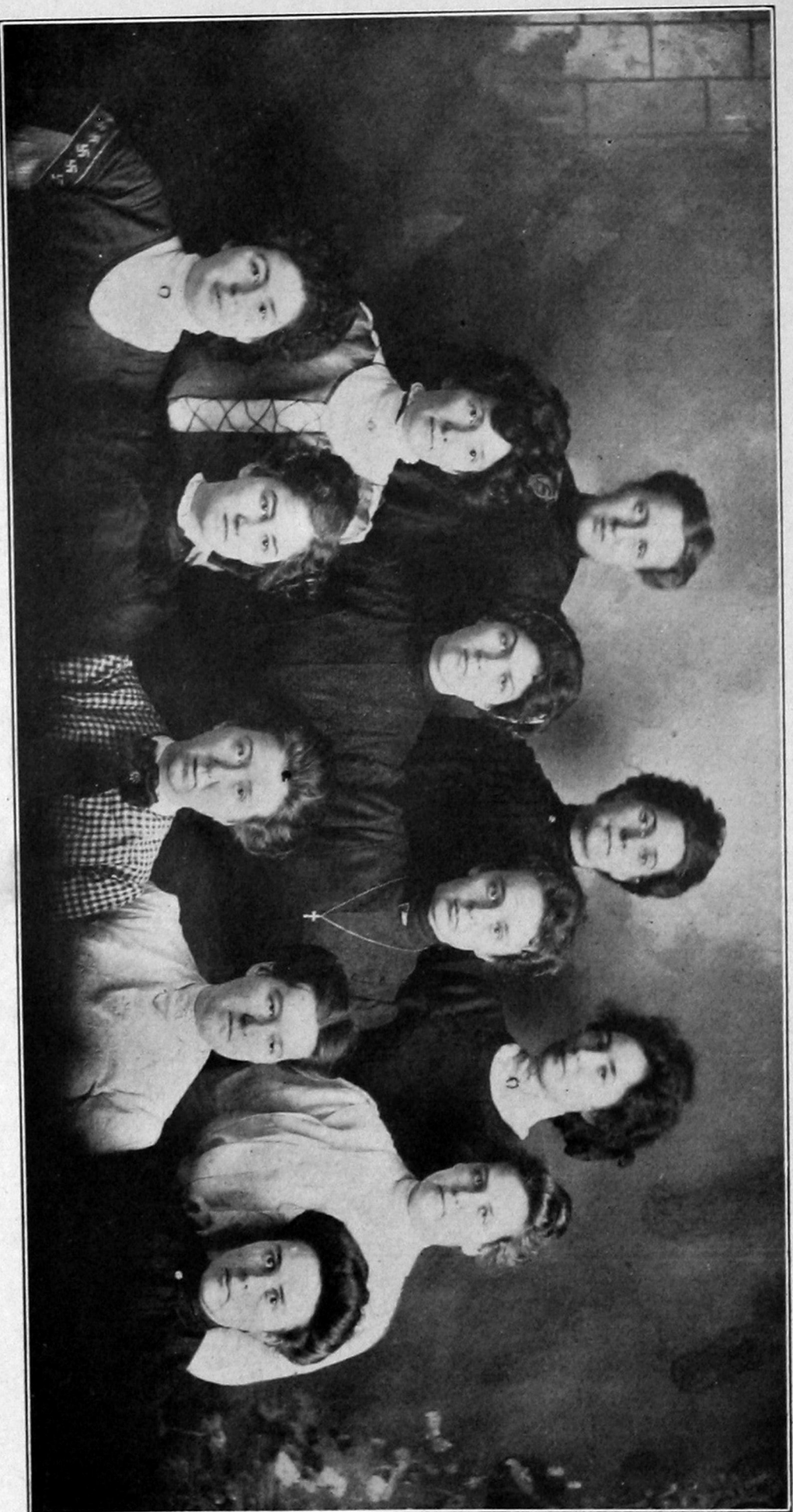

Y. W. C. A.

HELEN DEMING
NELLIE SWARZ
MABLE REICHMAN

JOHNNIE JAMES
ETHEL RECKER

BLANCHE BURT
WILLIE BEATY

EUGENIA KAUFMAN
GRACE NORRIS

BESSIE REICHMAN

HELEN SPEAR
ALPHA McCALL

Y. W. C. A.

The Y. W. C. A. has been a working force in the school this past year. There has been a decided advance in the interest that has been evinced by the girls of Southwestern. This interest made it possible to send a delegate—Miss Blanche Burt—to the convention at Rochester. Miss Burt brought back many helpful ideas. Mrs. Scott and Mrs. Faust have been most helpful to us in our work and we wish to thank them for the interest they have taken in it. It was largely through Mrs. Scott's efforts that we were able to undertake the Senate banquet and do it so successfully. One of the later moves has been to change the time of the regular devotional meetings from Sunday to Wednesday evening, and it has proved a success. We feel that the work done this year has been such as to warrant the girls in starting in the work next fall with renewed interest.

Y. M. C. A.

The Y. M. C. A. has had a most successful year. We have had regular Wednesday night devotional meetings, a Bible study course and a mission study class. We have sent fifteen men to the state Y. M. C. A. conventions; we sent one man, George Meacham, to Rochester, N. Y., as our delegate to the Student Volunteer Convention, and are planning to send a delegation to the Southern Student Conference at Seabrook, Texas, in June. We have expended about forty dollars for charitable work among students, have increased our membership to about one hundred, and have secured a room of our own in the new building, which we are furnishing and equipping with a library.

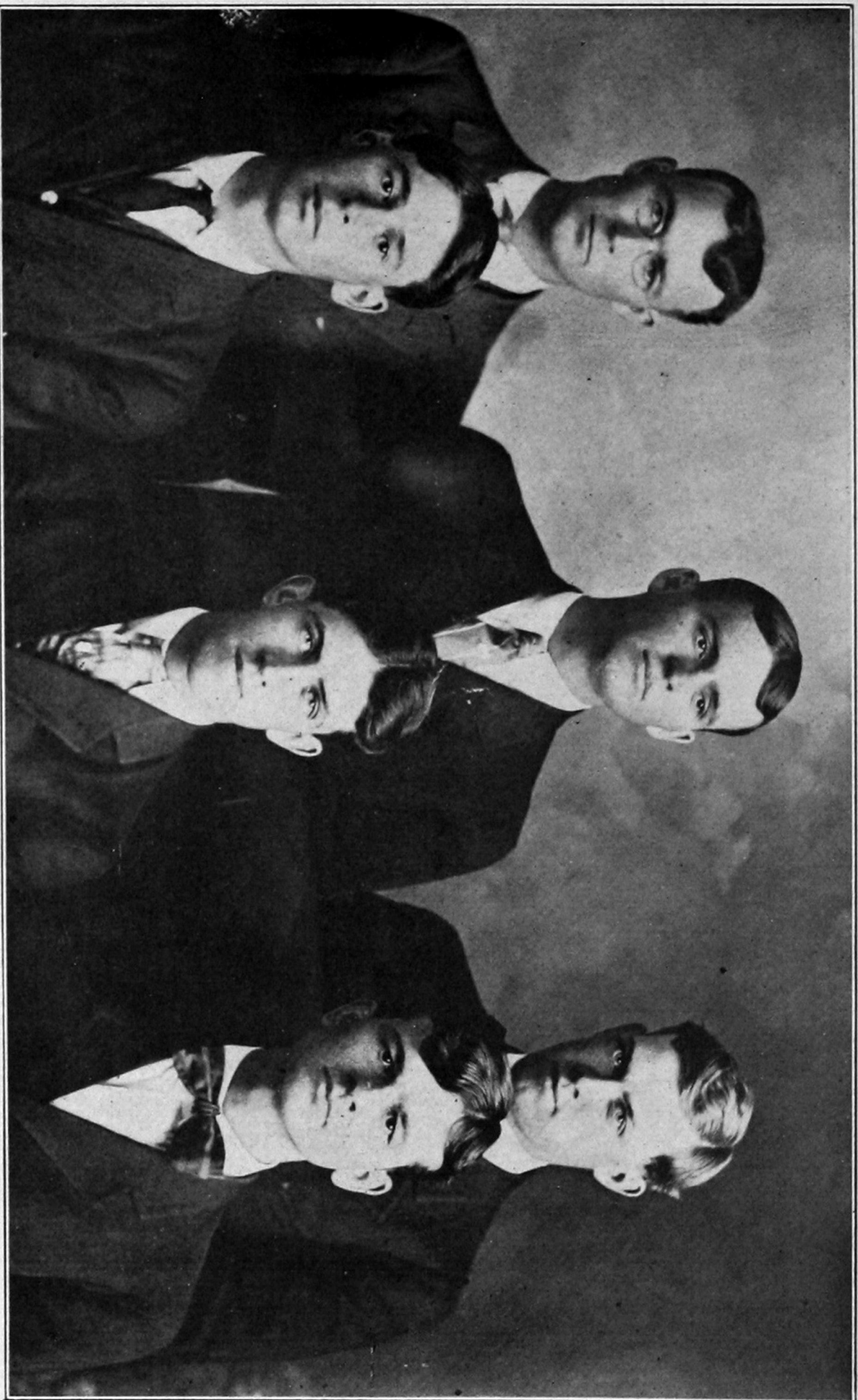

Y. M. C. A.

GUSTAF KNAUF

ED MEACHAM

JESSE GIBBS

CLEVE RAVIA

RIVERS RANDLE

GEORGE MEACHAM



Our Rochester Delegates and Some Things They Saw.

Senate

The Senate Debating Club was organized Wednesday, October 14, 1908. Very good work in debating and Parliamentary Law was done during the remainder of the fall term, and the middle of the winter term found the New Club well organized with a strong membership. A contract was made for a Triangular Debate with Central and Northwestern Normal Schools. Under the able supervision of Prof. Scott, and by the ardent efforts of the debators, Southwestern was able to count four out of a possible six points. This was very encouraging to the New Club, as it marked Southwestern's first debate with another school.

The Senate began its work last fall with the opening of the school year. Its interest and welfare were uppermost in the hearts of all loyal Southwesterners, and the several months of preparation and active Cooperation of the members served as hearty encouragement to the chosen debators. In spite of their best efforts, on March 29, the teams lost the debate both at home and at Northwestern. Notwithstanding the defeat this year, the Club has a strong determination to win next year.

The purpose of the Senate is set forth in Article II. of the Constitution. "The purpose of this organization shall be to train the members in public speaking, particularly in debate and extemporaneous speaking, also to give formal and definite study to parliamentary law and to give practical training in the practice and customs of deliberative assemblies." It has met regularly every Saturday night since its organization, and every member is doing his best to help carry out the spirit of the Club. Excellent work is being done under the direction of the following officers:

President	Fred LaRue
Vice President,	Arthur Remund
Secretary,	Fred Gore
Corresponding Secretary	Arthur Burks
Treasurer,	George Meacham
Sergeant at Arms	Jasper Baldwin

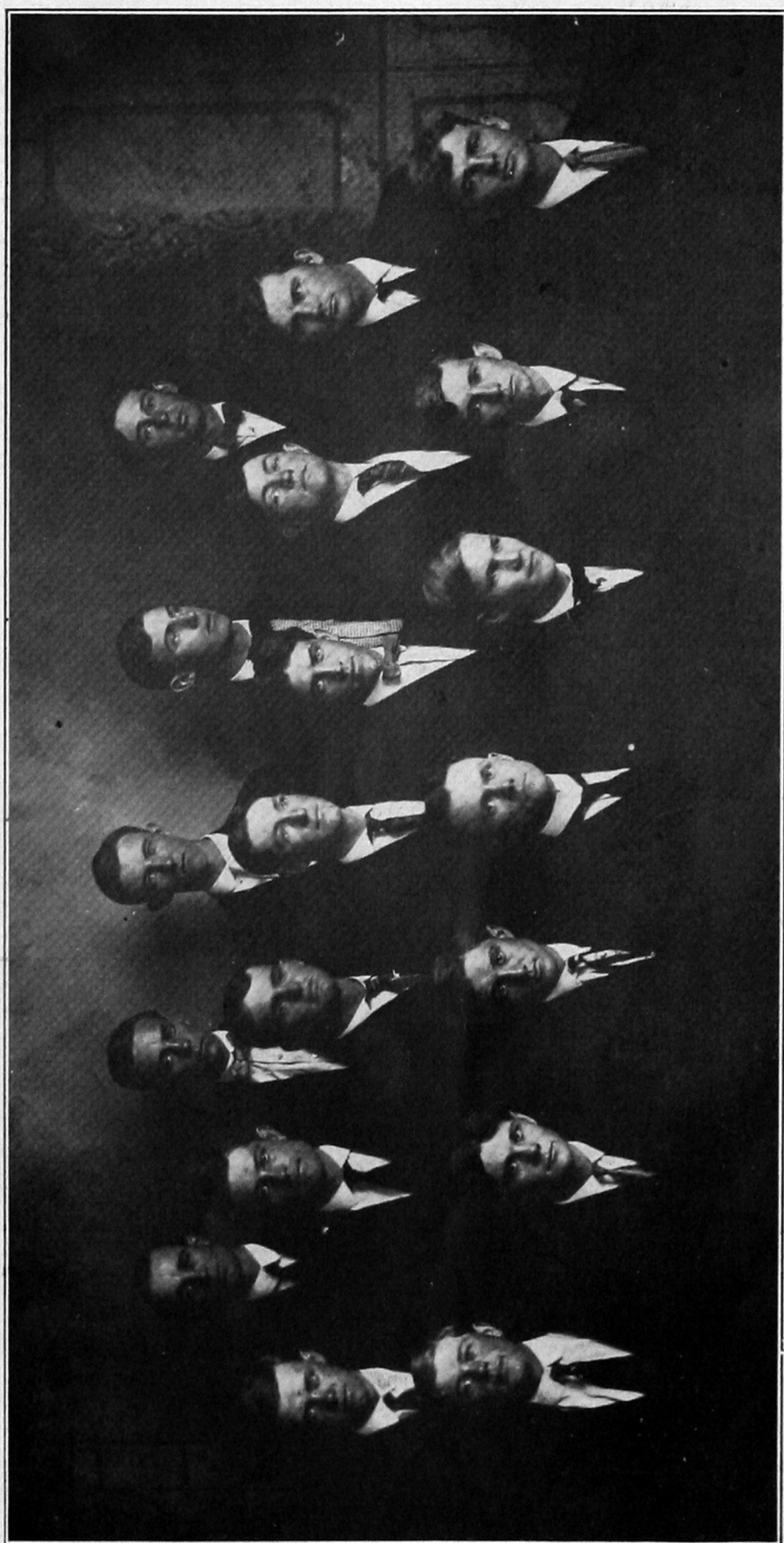

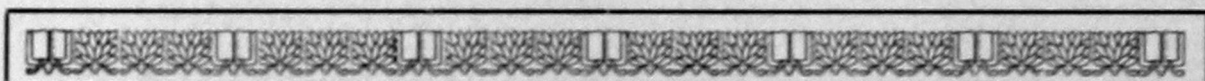

House of Representatives

The House was organized during the spring term of 1909. After the Senate was organized and contained the limited number of members, some students who were desirous of having their oratorical eloquence ring through the S. W. N. met to organize another debating club. This was met by the approval of a number of the faculty by whom the students were given some instructions after which the House was organized.

To be a member of the House means you are a hard-working earnest student, for under no other conditions can a student become a member.

The House meets every Saturday evening and renders a program.

The motto of every member is: "If I can't find a way, I'll make one."

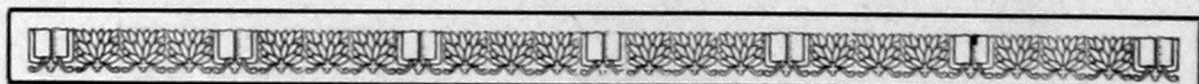

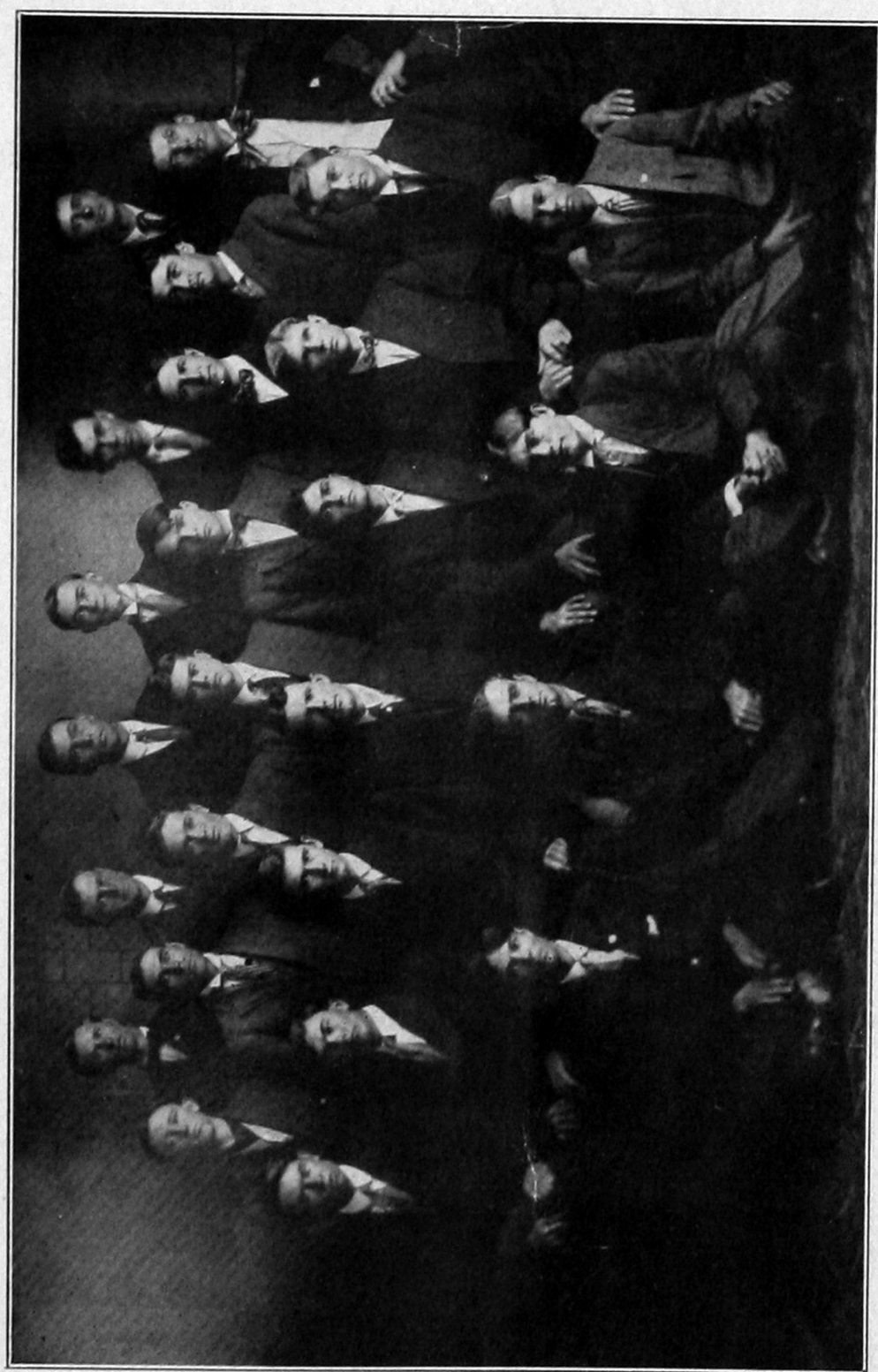



Orchestra

Season, 1909-1910.



First Violin:

Mr. Forrest Schulz—Director.

Miss Willie Beatty

Mr. Earl Beck

Mr. Howard Reed

Flute:

Mr. Paul Schaub

Clarinet:

Mr. Fay Snider

Trombone:

Mr. Nova Alkire

First Horn:

Mr. Oliver Stamper

Second Horn:

Mr. J. I. Seger

Second Violin:

Mr. Hugh Witt

Miss Lucile Snider

Miss Josie Lackey

Miss Bessie Hudson

Mr. Martin Canavan

Mr. C. L. Nikkel

First Cornet:

Mr. Ivan Snider

Second Cornet:

Mr. Ewing Lawter

Drums:

Mr. John Lackey

Piano:

Miss Grace Norris





Girls' Glee Club

Helen Norris, President.

Georgia Cloyd, Secretary and Treasurer.

First Soprano:

Helen Norris
Grace Williams
Willie Beaty
Johnnie James
Lucile Snider

First Alto:

Nellie Goodner
Mrs. Bremer
Bessie Sharp
Georgia Cloyd

Second Soprano:

Kate Lackey
Ella Lackey
Viola Pickens
Linda Shaw

Second Alto:

Grace Norris
Era Wells
Winnie Alvis
Miller Coker



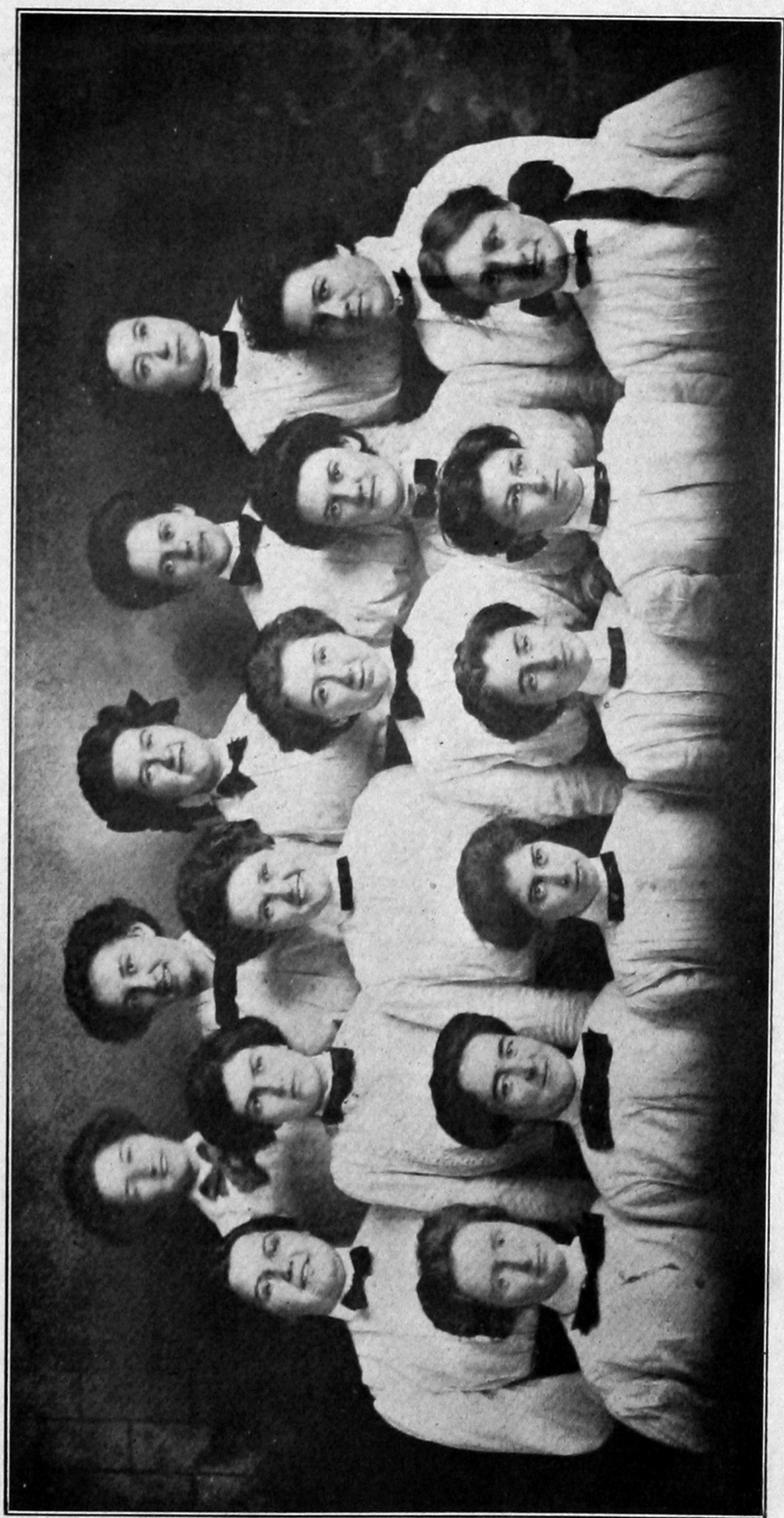



Men's Glee Club

Tenors:

Hughes, Eugene
Nikkel, Isaak
Wilson, Aubert
Canavan, Wm.
Cartwright, Frank
Lackey, John
Warren, Earl
Penny, James
Cloyd, Richard

Basses:

Randle, Rivers
Meacham, George
Meacham, Ed.
Nikkel, John
Bollenbach, John
Nikkel, C. L.
Drake, Frank
Ravia, Cleve
Pierce, A. F.

John W. Bremer, Director.







Choral Society

President, John Lackey.

Vice-President, Maude Reichman.

Secretary, Nellie Goodner.,

Treasurer, C. L. Nikkel.

Librarian, Kate May Lackey.

Director, Prof. John W. Bremer.

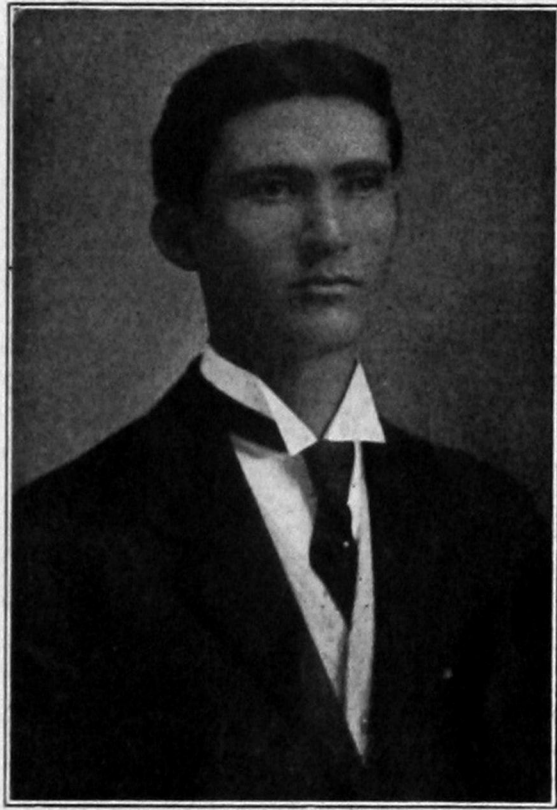

Nova Earle Alkire.

Oratorical Association

In the local contest of last year the first prize, consisting of the William's medal, and twenty dollars in gold was won by Nova Earle Alkire. The second prize, the Evert's medal, was won by Charles Finch.

It thus became Mr. Alkire's duty to represent Southwestern in the state contest held at Oklahoma City. This he did most, ably, winning first place.

This is a signal victory for Southwestern and one of which all Southwesterners are very proud as we now hold the State Championship for the first time. The contestants for this year are making earnest preparations and we hope with the support of the students to sustain this enviable record, which Mr. Alkire has established.

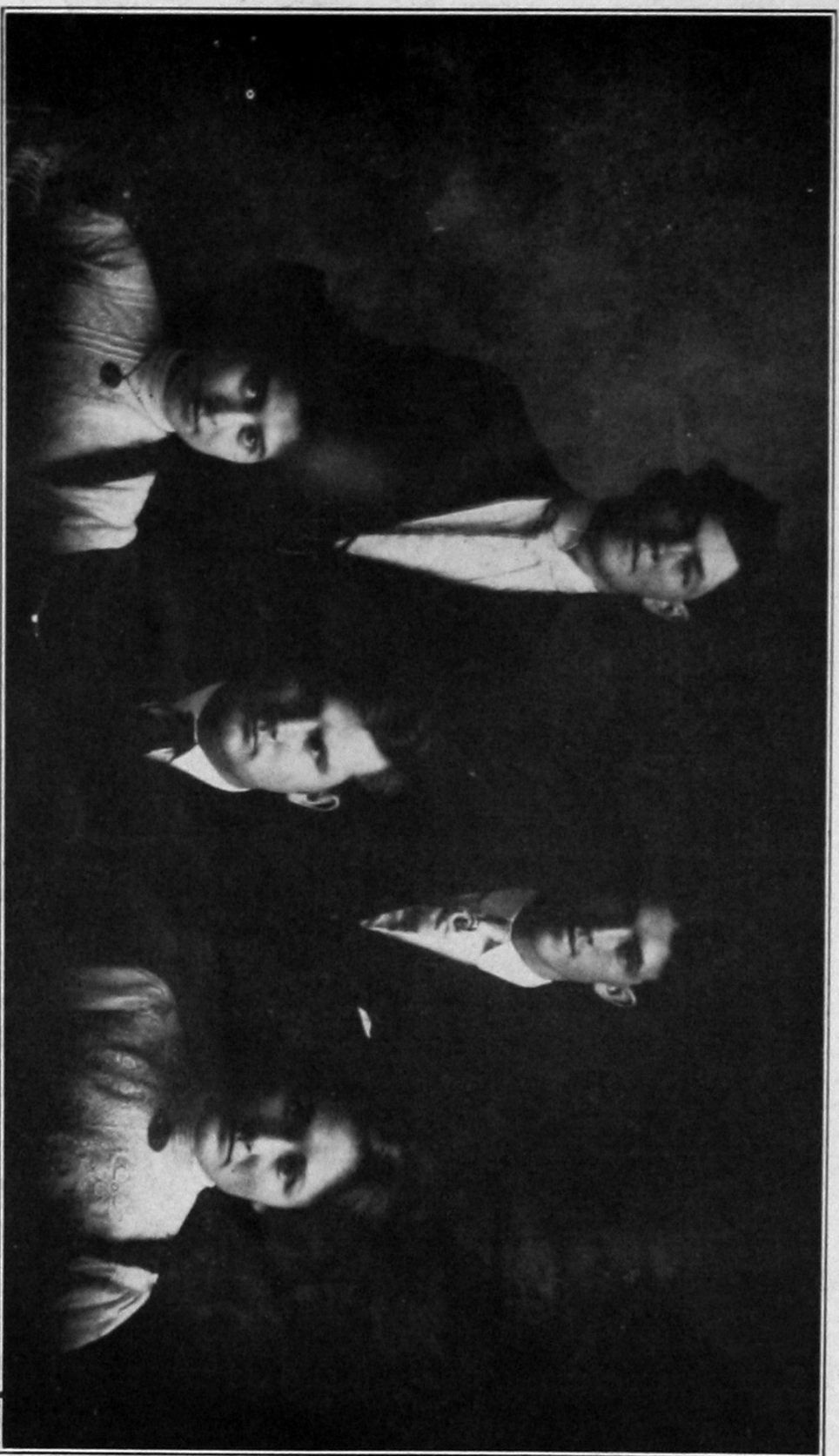

Athenian Contestants

Nellie Goodner.

Jasper Baldwin.

Robert West.

Rivers Randle.

Georgia Cloyd.



Aurora Contestants

Gilbert Greene.
Lova Tenney.

Alfred Giles.
Earl Beutler.

Fred LaRue.
Maude Reichman.

Domestic Science Club

Organized 1909.



No student can afford to complete his course at Southwestern, without becoming a member of the Domestic Science Department, which entitles him to membership in this club.

Its purpose is to promote the interests of the Domestic Science Department and bring its members into a closer social relationship.

It affords an excellent opportunity for the development of social culture, without which an education is incomplete.

Meetings are held First Wednesday of every month.

OFFICERS.

President—Viola Pickens.

Secretary—Linda Shaw.

Treasurer—Mrs. Paul Schaub.

MEMBERS.

Helen Norris
Elizabeth Sharp
Mrs. Claude Scott
Nellie Fleming
Lova Tenney
Reba Lovell
Bessie Emerson
Florence Moore
Bess Sharp
W. E. Goe
Curtis Murphy
Devert Wilson

Eugenia Kaufman
Helen Hiebert
Grace Ferguson
Frances Jacobs
Bertha Manning
Mrs. H. G. Faust
Etta Fisher
Ona Farris
Oris Manning
Amos McLennan
Gustav Knauf
Jasper Baldwin

S.N.C.

CHAFING DISH CLUB

Heres to the club of the merry sixteen.

Heres to the jolly times we have seen

Heres to our colors the black and the yellow

Heres to the sunflower worn by each
fellow

Heres to the girl who makes the best
fudge

Heres to the boys who know how to
judge

Heres to the girl who makes the welsh
rarebit

Heres to the boys who sometimes share
a bit

And as this toast passes

Let us drink to these lasses

-Baker

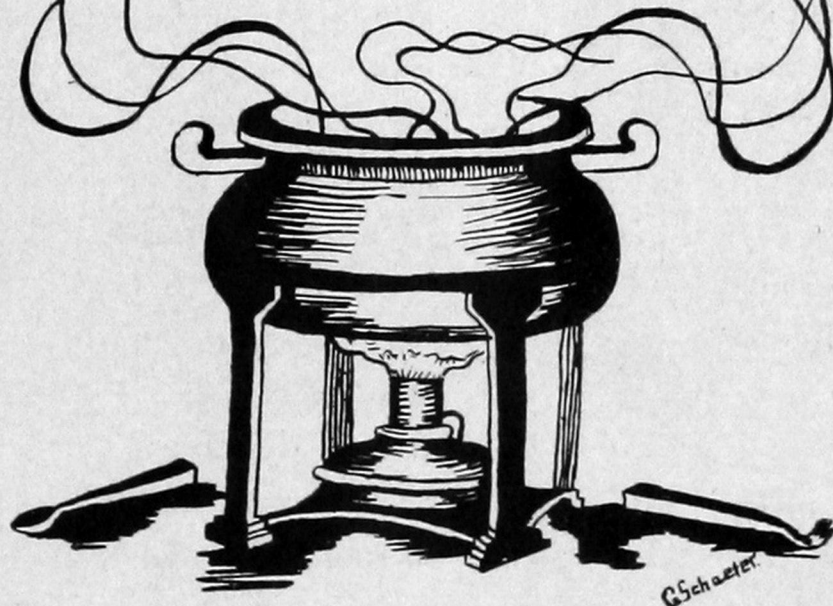

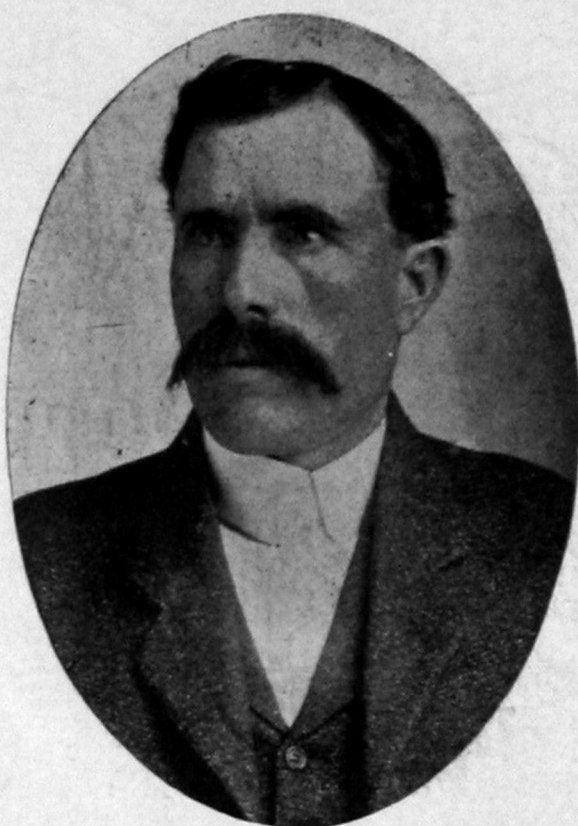

Mr. John Beck, Superintendent of Science Hall and Grounds.



Mr. Charles Bargsley, Superintendent of Administration Building.

THE TWO MOST ACCOMMODATING MEN IN OKLAHOMA.



THE ONLY TWO AT THE GAME

Foot Ball



Randle—Manager.

Schulz—Coach.

Quillan, Pierce, Goe, DeWitt+ Geo. Meacham, Finch, Ravia, E. Meacham, Offill, LaRue, Capt., Bryan, Patterson, Gaines, H. Vincent, B. Meacham.

During the season of 1908 Southwestern had no Foot-Ball team on account of the death of one of the players during a Society game. For this reason we had nothing but inexperienced material from which to pick our men. We were greatly handicapped during the first part of the season, but during the latter part, we began to bring in the much needed victories.

The outlook for next year is bright. With the help of Coach Gaskill, we hope to see the Southwestern eleven of 1910 win every game on schedule.

+Deceased.

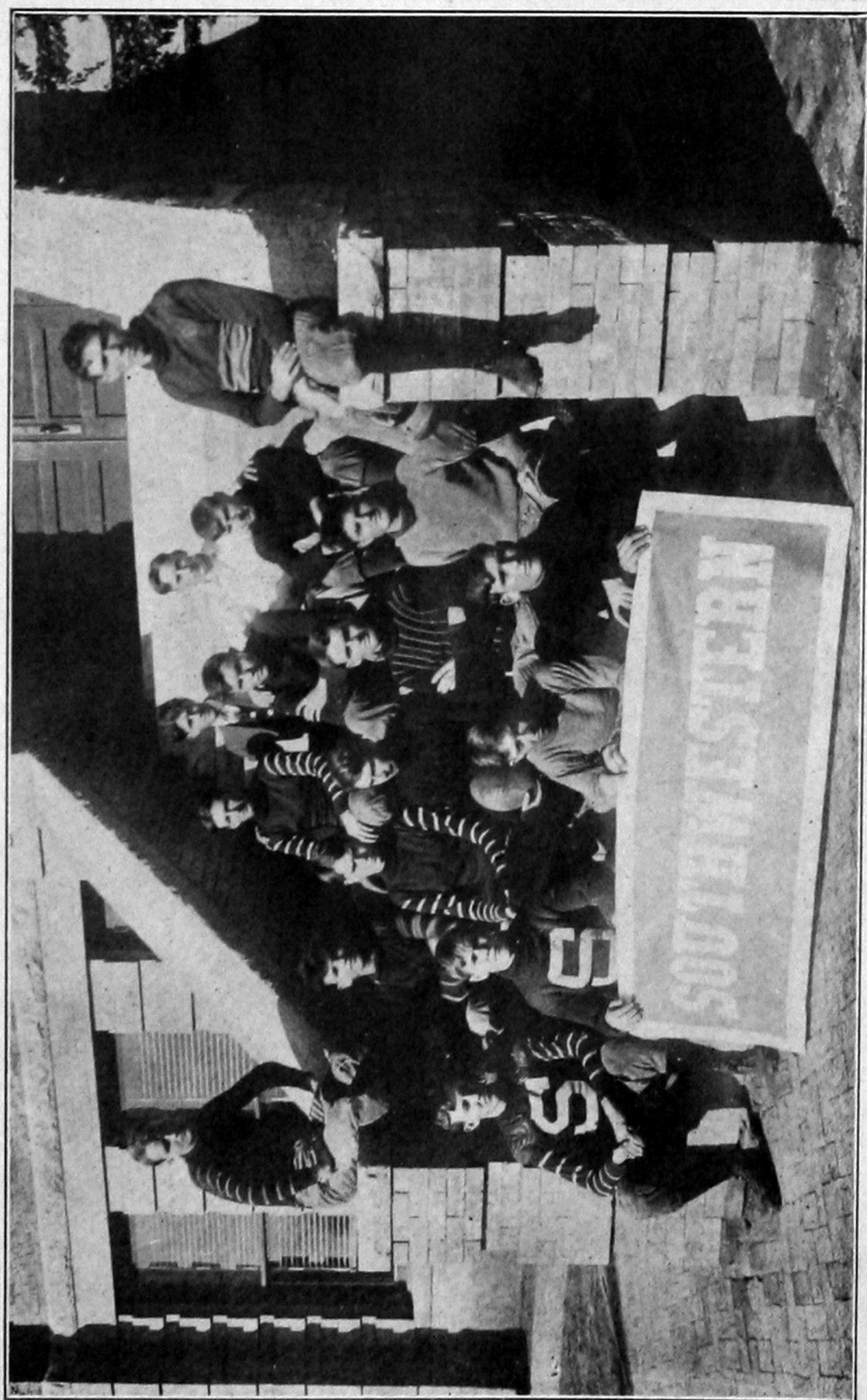

Girls' Basketball



A. M. Schulz, (Coach.)

Lillie Beck, (Captain)

Lillie Beck	Guard
Jessie Burt,	Guard
Hettie Schaefer	Guard
Johnnie James,	Center
Bess Nichols,	Center
Willie Beaty,	Forward
Gertrude Schaefer,	Forward
Blanche Burt,	Forward

At the opening of the Basket Ball season about forty candidates for the team reported. For several days the courts swarmed with competitors, and the interest thus aroused continued throughout the season. There was scarcely a fair day when all the players could find room for work on the courts at the same time. Under such spirit a strong team was developed, which did great credit to itself and Southwestern Normal in all match games. Southwestern students and faculty take great pride in their girls' basket ball team and this sport promises to be very popular next year, as it has been in the past.

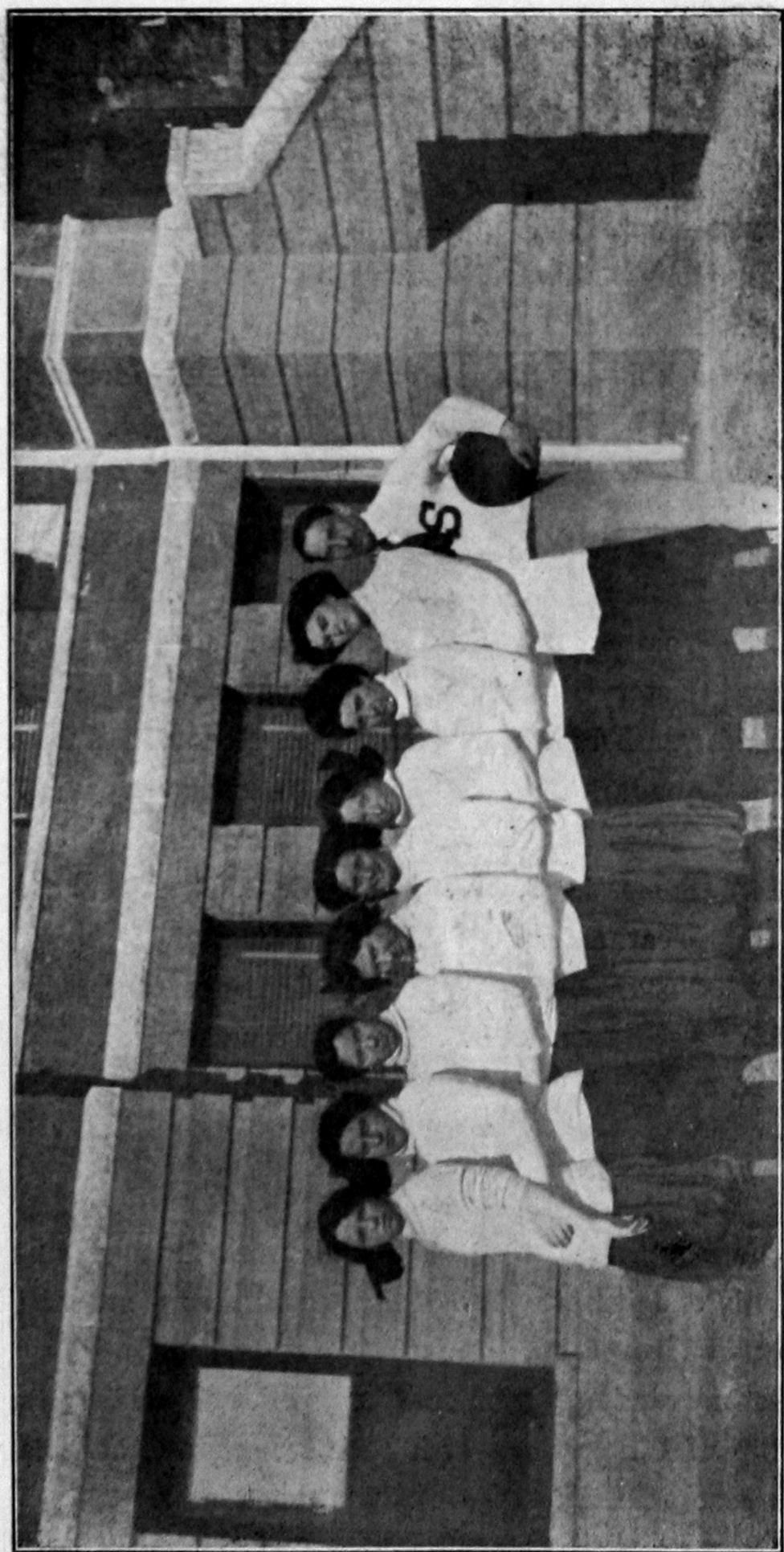

Boys' Basket Ball



Bryan—guard; Pierce—center, Cloud—guard, Randle—guard, Murphy—forward, Patterson—Capt. forward, Wilson—forward.

Gaskill—coach.

Schulz—coach.



Schedule 1909-1910.

Dec. 10.	Foss, S. W. N.46	Foss High School11
Jan. 8.	Weatherford, S.W.N.36	Foss High School20
Jan. 20.	Custer City, S. W. N.36	Custer City16
Jan. 21.	Weatherford, S.W.N.38	El Reno High School .. 5
Jan. 28.	Anadarko, S. W. N.27	Anadarko25
Jan. 29.	Chickasha, S. W. N.27	Chickasha18
Feb. 14.	Edmond, S. W. N.33	C. S. N.17
Feb. 18.	Weatherford, S.W.N.45	Tecumseh 5
Feb. 24	Shawnee, S. W. N.17	Shawnee Athletics35
Feb. 25.	Tecumseh, S. W. N.23	Tecumseh21
S. W. N. 324, opponents 171. Games played 10. Lost 1, Won 9.		



The Southwestern Basket Ball team finished this season with only one defeat. And it has established a record of which it may well be proud.

Southwestern only missed one game of holding the championship of Oklahoma, which certainly shows the able way in which coach Gaskill turns out winning teams.

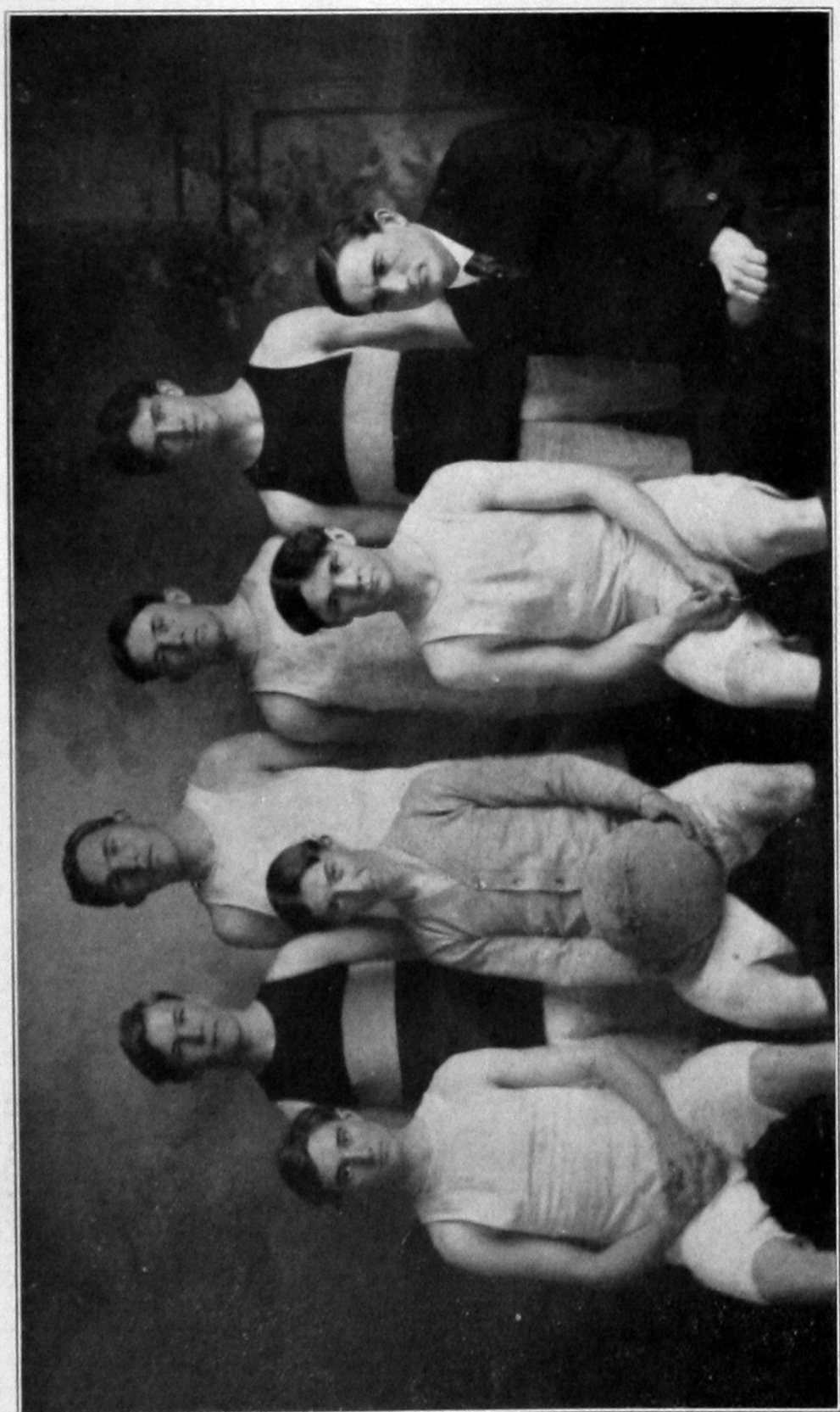

Base Ball



Coach—Gaskill.

Captain—Wilson.

Players	Position
Earl Gains,	Catcher
Rube Kerr	Pitcher
Jack Rogers	Short-stop
Arthur Pierce	First base
Rivers Randle	Second base
John Bryan	Third base
Arthur Burks	Left field
Devert Wilson	Center field
Curtis Murphy	Right field

Schedule for 1910.

March 11, Weatherford, S.W.N.....13	Bridgeport 5
March 18, Weatherford, S.W.N..... 4	Geary11
April 25, Weatherford, S.W.N.....16	El Reno 2
Mar. 29, Oklahoma City, S.W.N.....12	E. P. U. 7
Mar. 29, Oklahoma City, S.W.N.....12	E. P. U. 8
Apr. 8, Oklahoma City, S.W.N. 3	Custer City 1
Apr. 15, Alva, S.W.N. 5	Northwestern ... 6
Apr. 16, Alva, S. W. N. 5	Northwestern ... 3
Apr. 21, Weatherford, S.W.N..... 1	Custer City 5
May 2, Weatherford, S. W. N.....	E. P. W.
May 3, Weatherford, S. W. N.....	E. P. W.....
May 6, Custer City, S. W. N.....	Custer City 5
May 12, Edmond, S. W. N.	Central 5
May 13, Edmond, S. W. N.	Central 5
May 14, Stillwater, S. W. N.....	A. M.

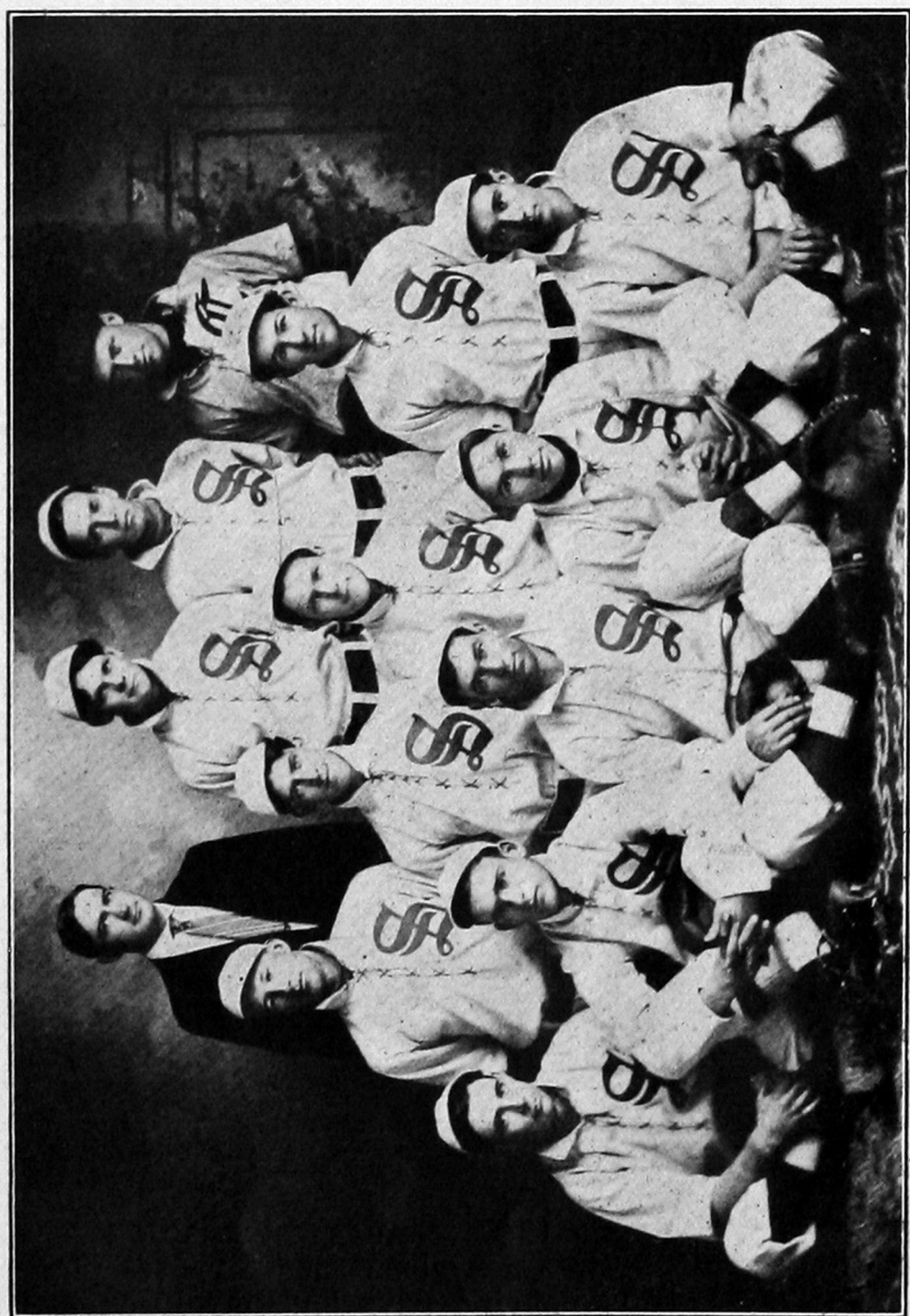

Track Team



Gaskill, (Coach.)	Fred LaRue, (Capt.)
100 yds. Dash,	P. Malone
	A. Cartwright
220 yds. dash	P. Malone
	A. Cartwright
440 yds. dash	F. LaRue
	A. Cartwright
880 yds. run	C. Smith
	F. LaRue
1 mile run	C. Smith
	C. Otto
2 mile run	A. McClennan
	G. Emerson
Shot put,	A. Cartwright
	F. Snider
Discus,	E. Hopper
	Whittenberg
Broad jump,	A. Cartwright
	C. Murphy
High jump,	C. Murphy
	R. Cloyd
120 yds. Hurdle	R. Borgman
	A. Cartwright
220 yds. Hurdle,	A. Cartwright
	R. Borgman
Pole Vault,	R. Randle
	C. Murphy
Relay,	P. Malone
	F. LaRue
	A. Cartwright
	C. Smith

Last year the Southwestern Normal track and field team won second place at the Oklahoma Intercollegiate Athletic Meet at Oklahoma City. The 1910 team is establishing new school records and promises to run a close race for first place at the big meet this year. The spring days had hardly opened up before track candidates could be seen every afternoon circling the track, building up wind and endurance. Later when the try-out for the team was held, competition was strong. The team of 1910 has three meets on its schedule, two dual and the State meet. Great interest is taken at Southwestern in track and field work, and it grows with each succeeding team.

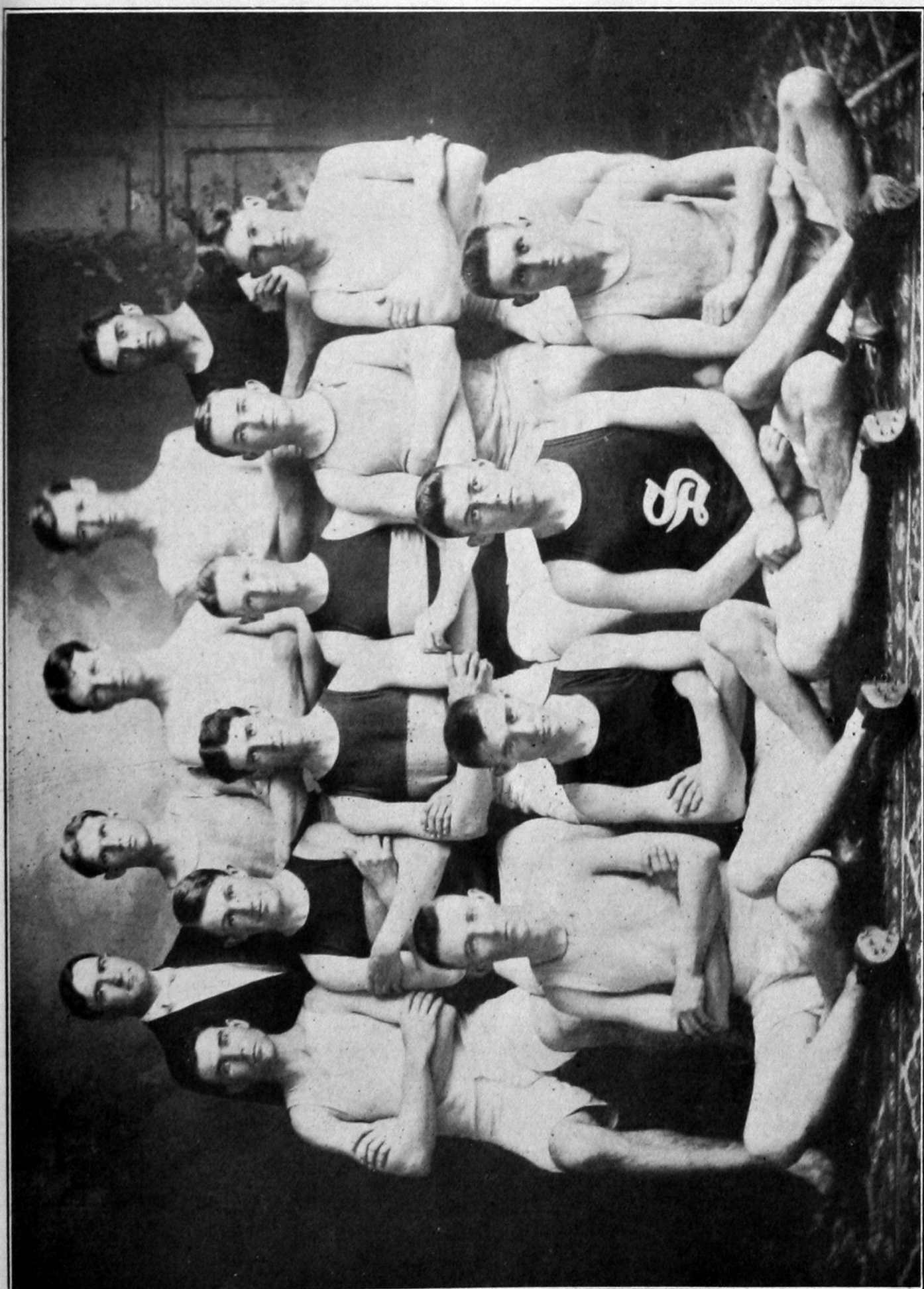

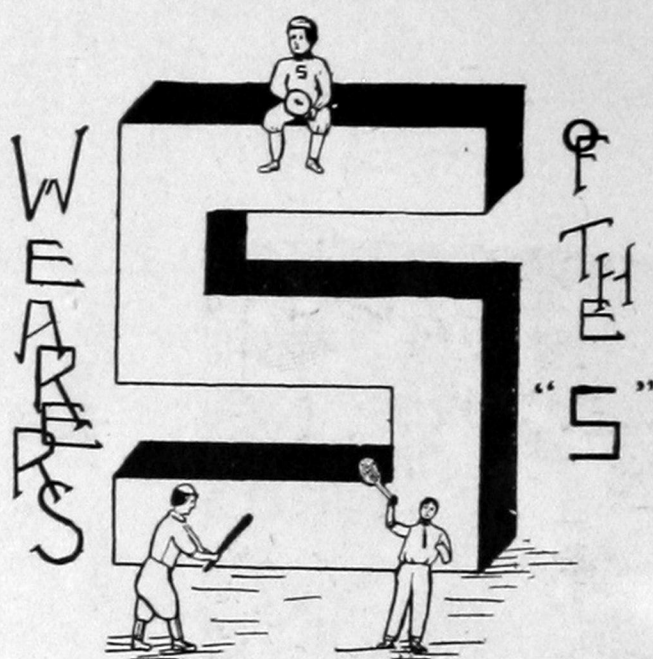

The Wearers of the S

Track, 1909

Bailey
Allen
La Rue Capt.
Randle
Goe
Malone

Base Ball, 1909

Wallace	Burks
Peeler	Wilson
Davis	Murphy
Black	Bryan
Gaines	
Randle, Capt.	

Foot Ball

Pierce	E. Meacham
Goe	La Rue, Capt.
Geo. Meacham	Bryan
Finch	Patterson
Gaines	DeWitt
B. Meacham	H. Vincent

Basket Ball 1909 and 1910

Randle
Bryan
Pierce
Patterson —Capt.
Murphy
Wilson

SUMMARY.

Taking all facts into consideration we have certainly turned out winning teams in Athletics during the past year.

Winning second place at the State Intercollegiate meet by a good margin, defeating all opponents at Basket Ball, and having a team in Base Ball which has defeated the best High School and College teams in Oklahoma, also playing the best college teams that have been turned out in years, in Foot Ball.

We have reason to feel proud of the wearers of the S's for the honors they have brought home to our school, and hope they shall always remember the year of 1910 as "Southwestern's winning year."

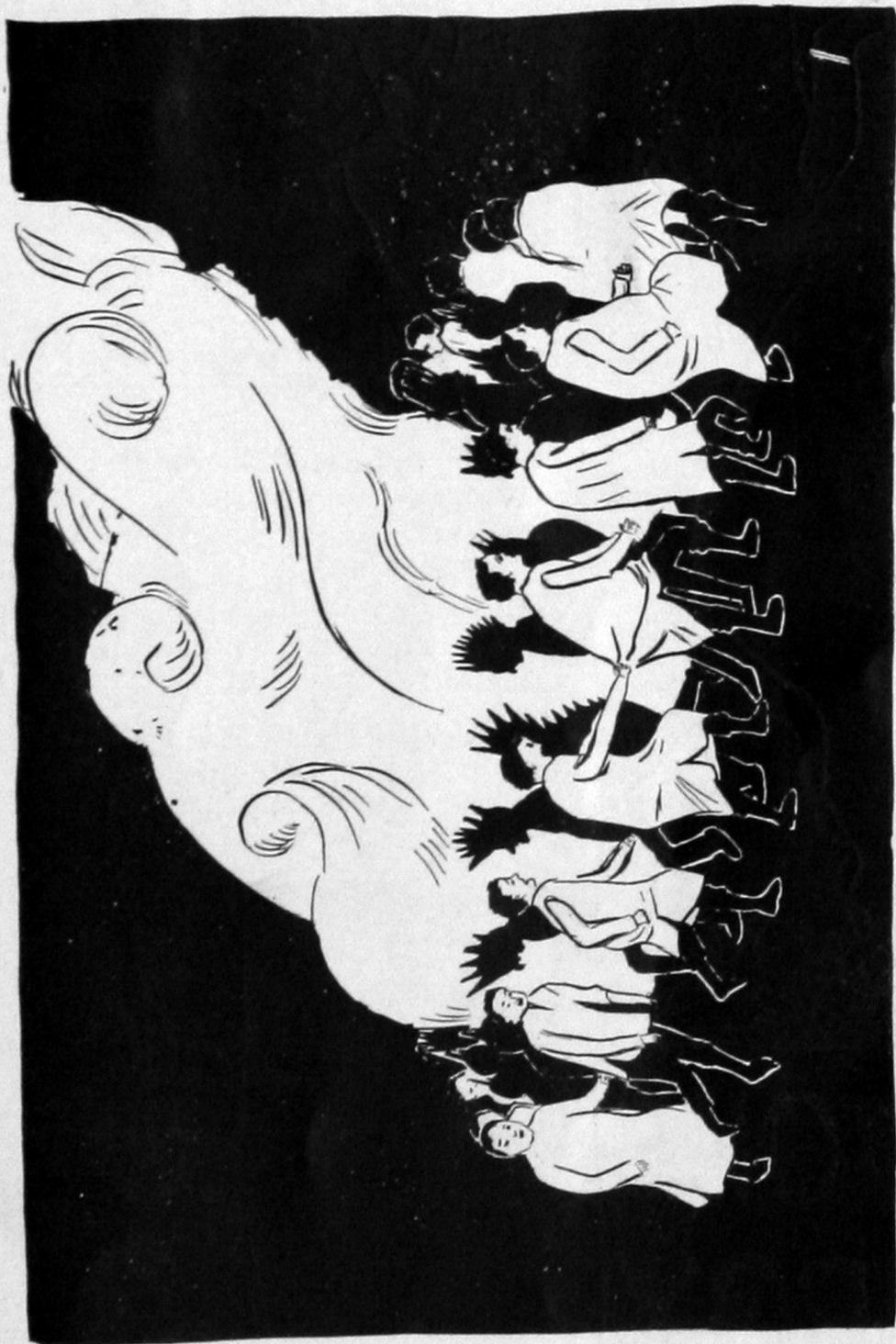

IN EVENING DRESS.
Celebrating The Great Thanksgiving Game.

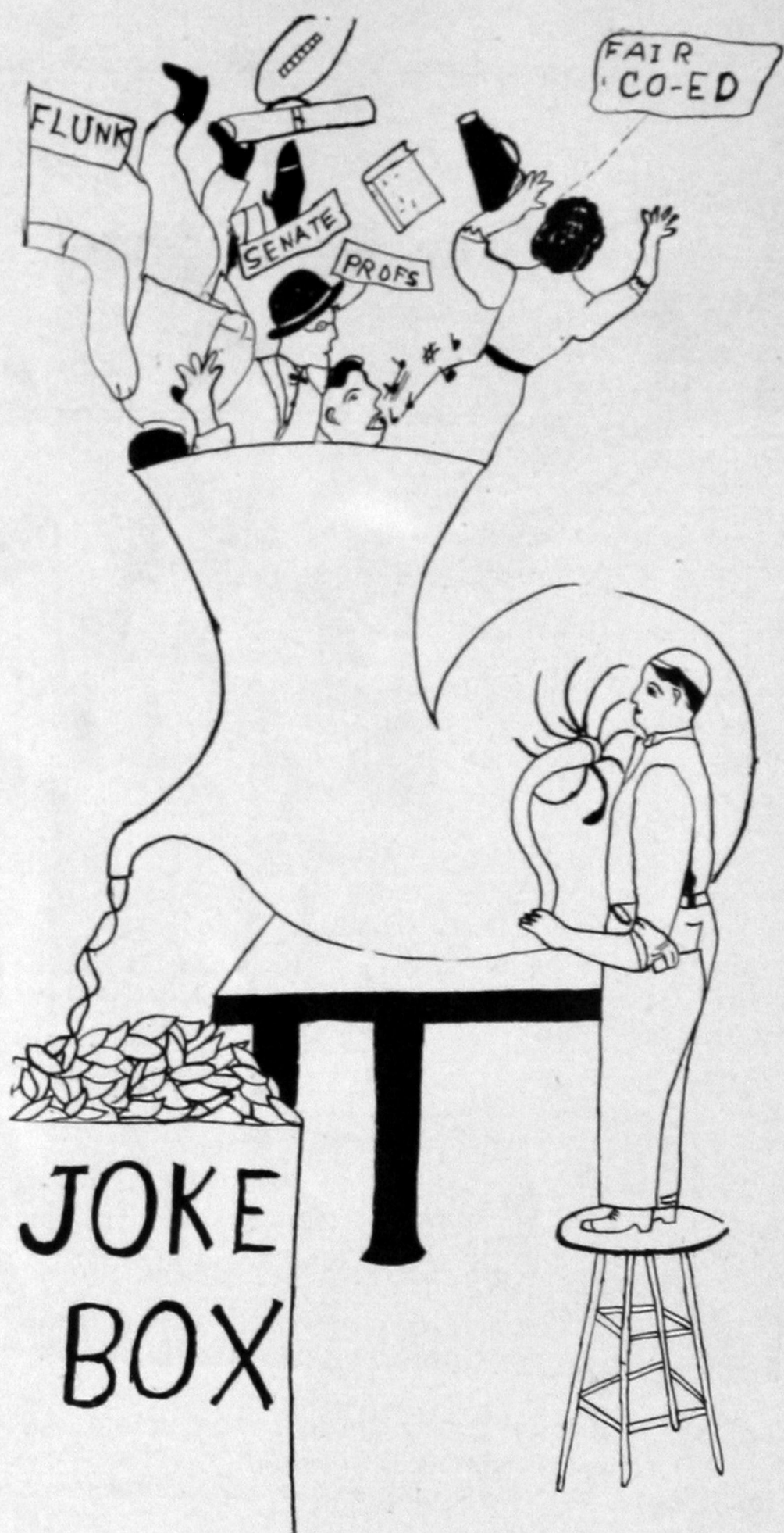



The Male Quartette

Prof. Dowell has a cow.

Prof. Dowell sells milk to Prof. Bremer.

Prof. Dowell sets the bucket of milk on the back porch and Prof. Bremer gets it.

The Seniors had a party at Prof. Dowell's.

They served oysters.

The grocery man set the oysters on the back porch.

The oysters disappeared.

Question: Wasn't it hard on the Bremer baby?

Mr. Kitchens: "Miss M-M-McCall, I have er-er-er-er, will you g-er-er this evening you know, I have two tickets, would you like one?"

Query: Was he trying to sell her a ticket?

Miss Vrooman to Mr. Beck, who is helping her: "A little too low, just a little higher, there, that's all right, dear."

Helen Norris, after she had been teaching Miss Goodman's class: "Oh girls, it's so nice to take Miss Goodman's place, even her gentleman friend comes to see me."

Helen Deming, being with a crowd of girls in which there was just one boy: "Do you know, I feel so funny, this is the first time I was ever in a crowd where there was a boy."

Prof. Bohannan: "Have you ever been in a large city and gone to the stock exchange?"

Mr. Gibbs: N-n-no."

Bohannan: "I don't mean stock yards."

Timid little Mrs. Hale (shrinking in the corner during a class fight) "Oh, they are running over we poor teachers."

Pres. Sharp (killing time in chapel): "It takes a great mechanic to make a watch, but any old fool can tear it up."

Mr. Cowart (coming into chapel): "I'm sorry I'm late, I must have done something to my watch, it has stopped."

In History of Education. Teacher: "I believe with proper training you can win any boy." Excitement in girls' row.

Teacher: "Oh, excuse me, Miss Schaefer, I mean small boys."

A certain member of the faculty digs a "*whole*" in the ground.

Gene Kaufman: "Now my brother, Kenneth, you know—"

First Student: At what places did the boys play football?

Second Student: Go look at the pennants on Jessie Burt's wall, and you will know the schedule.

Gertrude Schaefer (reading the ~~hand~~ book): "You must love your teachers." Humph, it don't do any good, they all get married.

Teacher: What is the social advantage of the Kindergarten?

Student: When the kindergarten children have a luncheon and you pass them the finger bowl they dip their fingers in it. When you pass it to the Normal Students they say: "No thank you, I don't care for a drink."

Miss Goodman (in hall): Mr. Cowart, have you any change?

Mr. Cowart (tenderly): I don't want to make any change, Miss Goodman.

Here's to the girl who wears her own hair,
And wears her own hair alone,
For there's many a girl wears another girl's hair,
When her beau thinks she is wearing her own.
—Shakespeare.

Miss Vrooman (to First Graders): Children, is it very cold this morning?"

Winifred: Oh yes! Miss Vrooman, when I left home this morning it was 40 after zero.

Prof. Bohannon: Just as much rain falls into a tin cup when the drops fall straight as when they fall slanting.

Bess Baker: 'Tain't so. The bias ones fall farther apart, because when I put a bias piece around my skirt the stripes don't hit.

New Student: I wonder which member of the faculty it was that smoked while on the Glee Club trip?

Old Student: You had better ask which one didn't smoke.

Bill Goe (to Prof. Dowell): Is there any way in which you can magnify a magnetized bar, in order that we can see the arrangement of the molecules?

Happy Farmers



Mr. Bargley: Will you drive down town with a couple of young ladies? My horse is a little wild for them.

Ed Meacham: Delighted! Who are the young ladies?

Mr. Bargley: Nellie Goodner and Georgia Cloyd.

Meacham: Honest, Bargley, I've got to study.

Question: Was it intentional?

Oklahoma History Teacher: W-i-c-h-i-t-a is pronounced *Wishita*.

Mr. Kilow: Then does w-h-i-c-h spell *whish*?

George Meacham (describing trip to Rochester): At this convention which I attended——

Student: Why do you say I? Wasn't Miss Burt there too?

George: Eh? Oh, well, it's all the same.

First Senior Girl: Gene Kaufman is seriously worried.

Second Senior Girl: Why?

First Senior Girl: Because she has to make up her mind before the exams which one of her Arithmetic boys she is going with.

Second Senior Girl: Why before exams?

First Senior Girl: So she can flunk him if he refuses.

Devert Wilson: I don't object to a man knocking me down, but if you want to get into trouble just muss up my hair.

Teacher: You will not have time to keep a note book this term; your heads will have to be your note books.

Earle Warren: There is sure plenty of space in my note book.

Johnnie James (anxiously): Oh, is my hair on one side?

Quillan: Well—er—part of it.

John Bryan (in chemistry): Please hand me the pneumatic tongs.

Grace Murphy, having seen a sign advertising Pasteurized Milk in the city: "Say, what does Passepartouted milk mean?"

Bessie Baker's comparison of boarding house "cream": "Creme-de-boue, Cream, creamoline, milk, milkoline, bluin."

Mr. Downing: "To become insane one must have a very intricate mental mechanism; a simple minded person never becomes insane."

Impudent pupil: "Is that why you are not crazy, Prof. Downing?"

The Chemistry class made a raid on the sugar can and Prof. Dowell could not perform experiments for lack of sugar.

Student: "Baldwin, are you awake yet?"

Baldwin: Yes; why?"

Student: "Why didn't you finish dressing before you came to class? You are minus both collar and tie."

Student: "Prof. Dowell, did you ever see blue matches?"

Prof. Dowell: "Well—er—I'm not acquainted with all the kinds of matches."

They say when a girl gets a diamond ring, she is engaged. But what does it signify when she has two? Ask Beaty.

Miss Willette, at teachers' association in Oklahoma City: "Which county is Weatherford in, Kiowa or McCurtain?"

Devert Wilson, assisting Lillie Beck at Domestic Science Luncheon: "If you don't brag on me a lot, I won't stay with you."

Miss Beck: "What a flatterer Kate Lackey must be!"

Paul Puitt: "Yes, I'm from Kentucky."

His new roommate (backing off in alarm): "Say, did you ever kill a man?"

Miss Vrooman (to First Graders): Can any of the little friends tell me what kind of bird this is?"

Pat Patterson (the next day, doing practice teaching): "Can any of the little *fiends* tell me the name of this animal?"

A CAPACIOUS CORNERSTONE.

Marie Mauk (writing locals for the Mukwisto): "The cornerstone of the New Building will be laid in June; in the meantime a few classes are being held in it."

Georgia Cloyd (to boy behind her, who is pulling her hair): "Be careful; some of those hairs are grown fast and it hurts when you pull them out."

Grover Autry: "Oh, I beg your pardon, I did not intend to get hold of any of those that were grown fast."

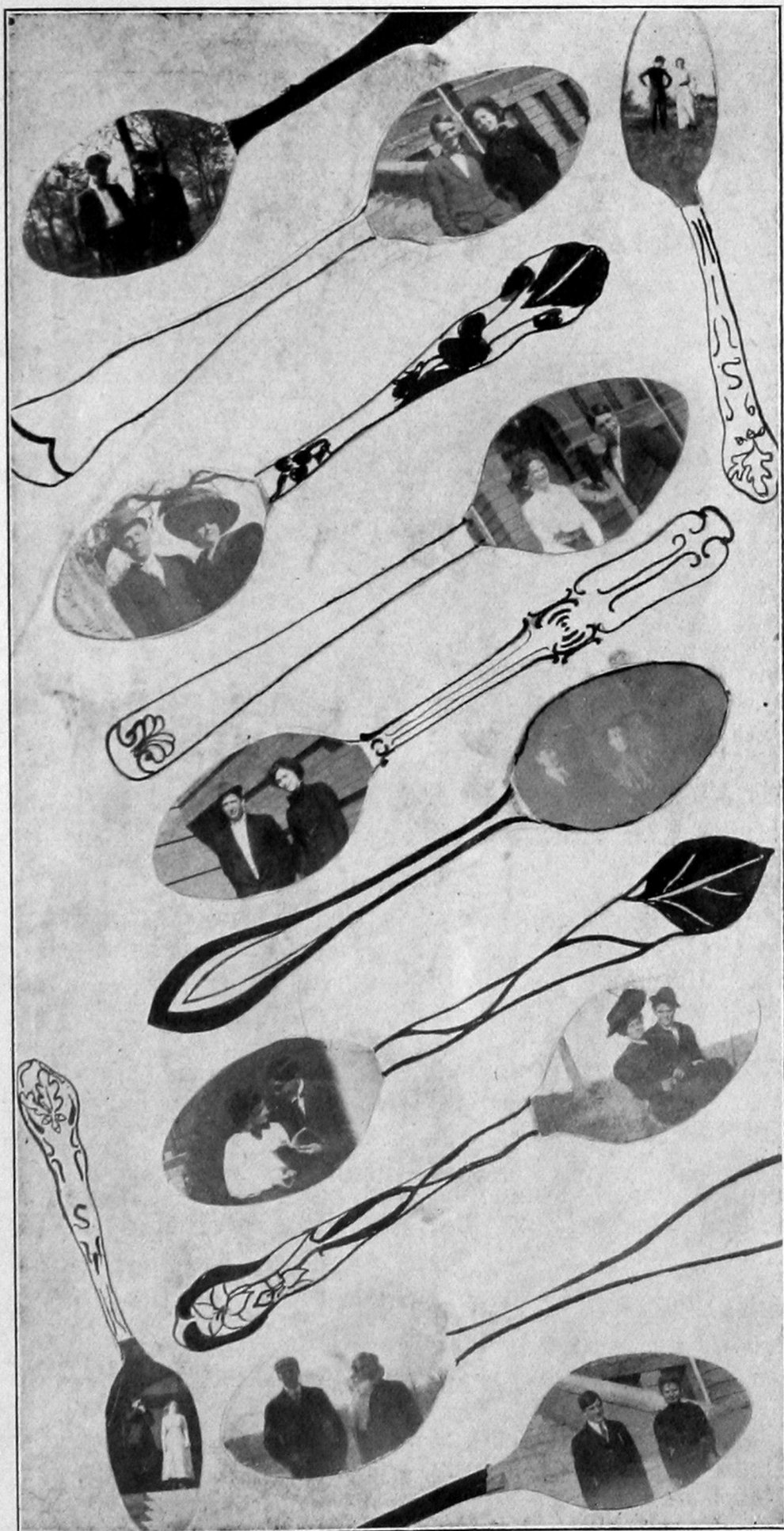

Southwestern's Collection of Souvenir Spoons.



Edna Philips (upon being asked to attend Coach's chicken roast with Mr. Burton): Why, have I an invitation?

Mr. Burton: Why—why—er, I suppose so—Coach told me to ask you.

Willie Beaty (helping herself to syrup): "I wish I could get some bald-headed syrup." Look up the word bald-headed in the dictionary.

Some advice by one who has been there: If you *have* to be in Miss Owen's classes, be a boy; it's safer, and she likes 'em better.

Chapel Speaker: Why don't more boys go to school? The Lord wisely put as many boys as girls in the world.

Girl (on back seat): Hurrah for the Lord!

Teacher: Miss Green, what is a levee?

Miss Green: It is a—er—ditch, er—a wall—er—er—

Miss Owen: *Dam!* Say it loudly and emphatically.

Miss Green (indignantly): I don't approve of profanity.

Posing (?)

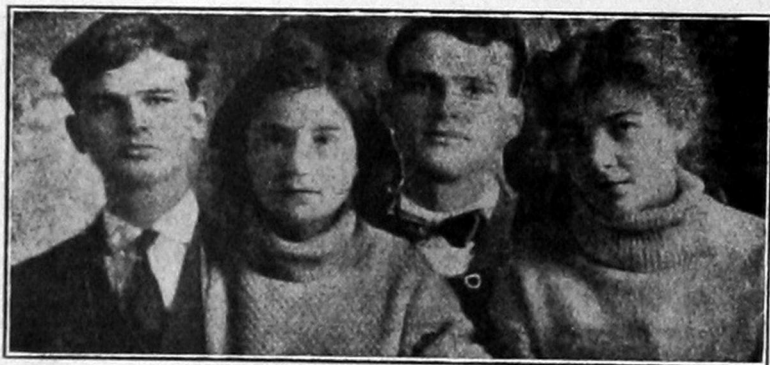

Prof. Downing (sarcastically): I am in favor of making April Fools day a regular holiday and having all the fools go.

Student (thoughtfully): No-o-o. It's a fine plan, but it wouldn't work. Some of the faculty members would be sure to stay at home.

Mr. Dowell (in class to one of the Richmond twins): I beg your pardon, but which one of you girls is absent today?

Maude Richmond: Well, I'm not sure, but I think it is my sister.

Mr. Cowart: I am sorry I didn't meet the class, but I was busy enrolling and forgot it.

Nellie Swarz: 'Tis better to be forgotten by Mr. Cowart than be remembered by most people.



Prof. Kirby's First Lesson in Patriotism.

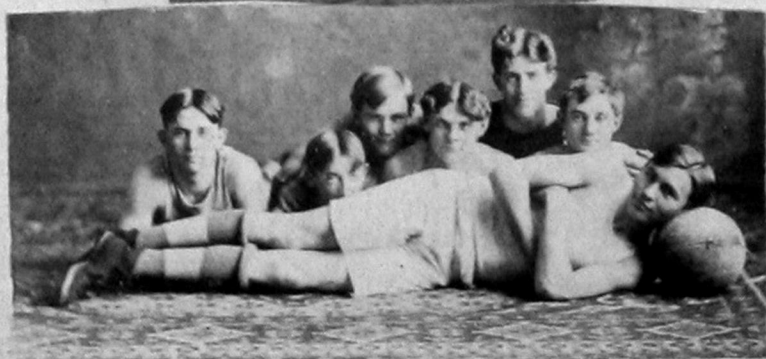
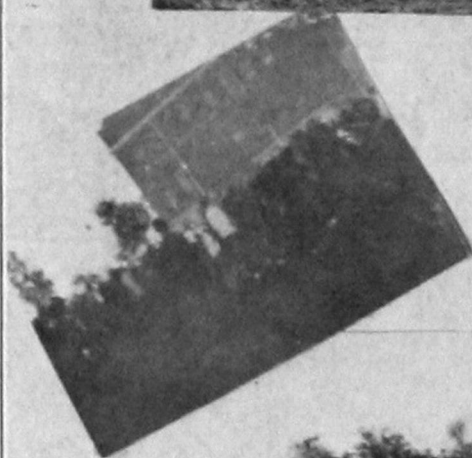

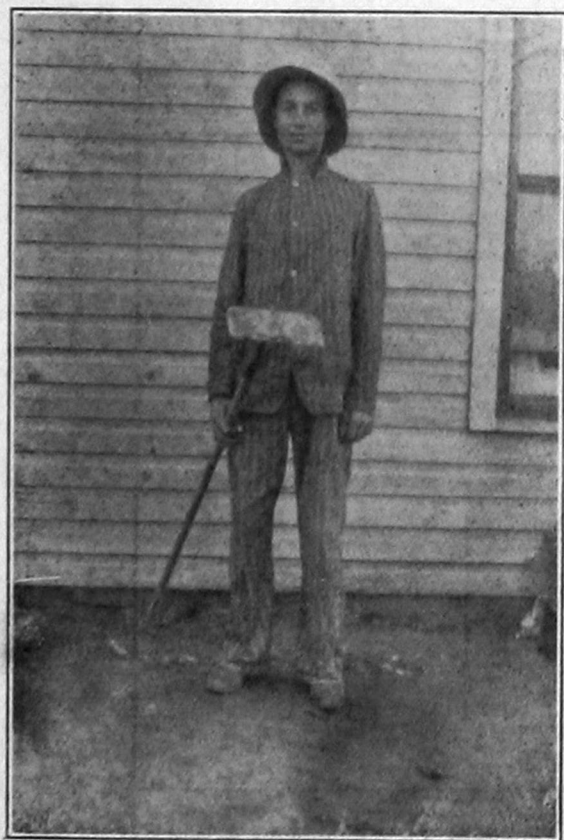

Before and After Coming to the Southwestern.



The Southwestern State Normal School

The City

Population 3,000
Altitude 1,600 feet
Modern Improvements
Pure deep well water

The Buildings

Three in number
Heated by steam
Lighted by electricity
Elegantly equipped

The Faculty

Thirty-five in number
Each a specialist
College, University grad.
Rich in experience.

FREE TUITION

IN

ALL DEPARTMENTS

Largest School Building
in the State just completed---

Cost \$1,00,000

The Students

Nine hundred in number
Loyal and earnest
Diligent and faithful
Gentlemanly and womanly

The Departments

Eighteen in number
Carefully graded work
Thorough instruction
Classes for all grades

The Reasons

Best location
Healthful environments
Up-to-date athletics
Thorough department work

John F. Sharp, President, Weatherford, Okla.

J. L. DANIELS, President

E. M. PRICKETT, V. Pres.

G. C. WHEELER, Cashier

The Fay State Bank

Fay, Oklahoma.

**Does a General Banking Business :: ::
Deposits Guaranteed.**

Robert West (in fall term): Now Pat, there will be a senior party Monday. Be sure not to make another date this time.

Pat Patterson: All right, I won't if I can help it. I'll do *my* best not to.

Mr. Bremer loves his children, therefore he leaves them at home when he is on the programme.

Miss Owen: "Who was the famous boomer that settled in Oklahoma so often?"

Miss Anderson: "I don't know."

Miss Owen: "Look out of that window and tell me *thru* what you are looking."

Miss A.: "Glass."

After Searle had recited, Mr. Gibbs (who is sitting in the back of the room) said: "I can't hear one word he says."

Searle (disgustedly): "Well, move up into the class then, I'm not here to practice oratory."

Miss Packard (when the shutter falls on Kate Mosely as she was lowering it): "Thank you, we are needing some house cleaning. You are very brave."

Dr. Hale's Glasses

Chase Away

Headaches and Eye Strain

and Make Your Eyes Feel New.



Office over Owl Drug Store



HALE & HALE, - Eye-sight Specialists

Drs. Williams & Gordon

PHYSICIANS AND

SURGEONS.....

Oracle Board: "Mr. Landrum, we want a picture of the alumni: Marks by the wayside, left by you."

Prof. Landrum: "If you turn me the left I look like an artist; to the front I look like a fiend, but turn my back and I look like an angel."

Miss Goodman: "I will come if I am not physically incapacitated."

Mr. Otto: "Does incapacitated mean that you might be sick or that you have a fellow coming?"

Mr. Ray Larimer, Jr.
It may ensue, fair Sir, that you, years hence, this colored leaf may see,
And put to task your memory—ask in vain, This Lucy, who was she?

Teacher (calling roll): Arthur Burks. Oh, are you Prof. Burks' son?

Arthur: Well-er-if you insist—yes; but it isn't to be published.

Geo. Ruddell

Arthur Rowe

RUDDELL & ROWE
DENTISTS

Office over
Weatherford Drug Co.

DR. O. J. BALDWIN

Physician and Surgeon

OFFICE OVER OWL DRUG STORE

SIMS & SIMS

—DENTISTS—

All Dental Work Carefully Attended

Over Sugden & Boyer's Store

BOTH PHONES 66

Sinville & Jones

ATTORNEYS

OFFICE OVER WEATHERFORD DRUG CO.

TEACHENOR-BARTBERGER ENGRAVING COMPANY

We make a specialty of illustrating
College,
University
and High School
ANNUALS

DESIGNER,
ILLUSTRATOR,
HALFTONE
AND PHOTO-
ZINC ETCHER

S. E. CORNER
SEVENTH and CENTRAL STS.,
KANSAS CITY, Mo.

HISTORY OF ED.

Cowart: "What can you say of Bacon, Will Pat?"

Pat: "He had two ideas, I believe."

Cowart: "Well, then he was favored above most men."

B. Burt: "I do wish I could keep up with my sister."

F. LaRue: "Hum, that isn't so hard if you only know how."

It is reported that when "Solomon Levi" was sung at the Y. M. and Y. W. reception, even John Bryan looked shocked.

Pres. Sharp (on Wednesday morning) The clock is set on the regular long chapel exercises.

Student: That is a mighty unstable foundation for such a

After Curtis Murphy had a long conversation over the 'phone with John B., he rushed into the dining room and into the parlor, putting on the Second Scene of Act Two in Dr. Jekyll and Mr. Hyde. Why was it he did this? Because Salt Water informed him that they had just been invited to a party which had already been going on for two hours.

At the Y. W. and Y. M. reception, two Senior Girls earned a much needed quarter by turning off the lights and leaving Mr. Gains and Miss Bender alone in the upper hall.

Mr. Cowart (late to class): "I beg your pardon, people, I was down in the office matching pennies, and forgot it was time for class."

Taylor's Grocery

C. H. TAYLOR, Prop.



Staple and Fancy Groceries
Fruit and Vegetables in Season



WE CATER TO THE STUDENTS

Give Us a Trial

WHEN you think of opening a
bank account always remember

The Farmers State Guaranty Bank

of Thomas, Oklahoma is one of the
strongest institutions of its kind in the
west. Call and get acquainted.

J. W. COMILE, Cashier

J. S. HUSTON, President

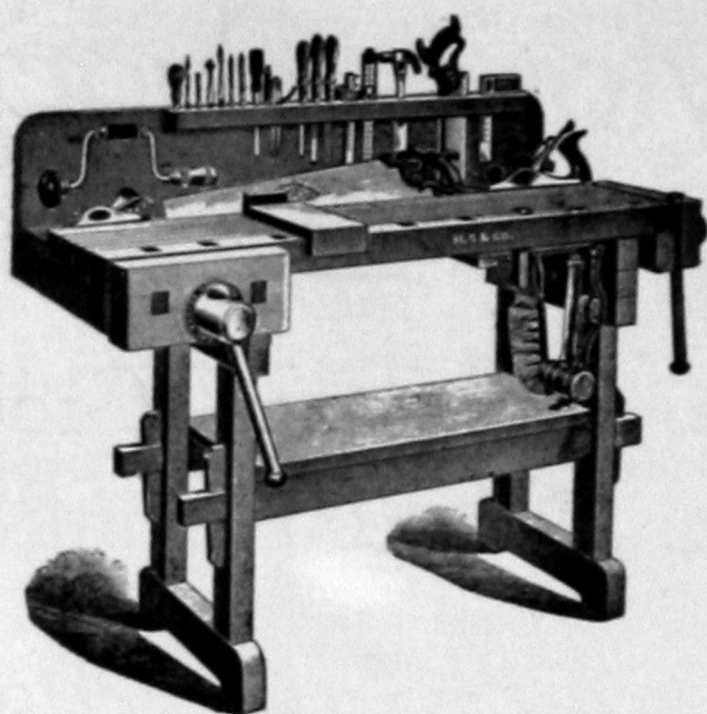

—Outfit No. 24 With Bench—

Manual Training TOOLS AND BENCHES

We have equipped Schools and Institutions of all kinds in every state in the Union and in many foreign countries. From actual experience we know that only strictly first quality goods ever stand the strain which they invariably get in this work.

We have a new catalogue covering this line which we would like to send to all who are directly or indirectly interested in the purchasing of tools and benches for Manual Training Work.

ASK FOR CATALOGUE No. 2791

Hammacher, Schlemmer & Co.

Hardware Tools and Supplies
4th AVE. and 13th ST., NEW YORK, Since 1848

Chapel Orator: "Teachers, your reward will not be in dollars and cents."

Mr. Bohannon: "Pity 'tis, 'tis true."

What happened when Miss Owen announced that school engagements were fragile things:

Nelle Goodner said: "Tain't neither, so tain't."

Ed Meacham looked worried.

Helen Norris slipped her hand behind her.

Jessie Burt shouted: "I'd like to know how you know, Miss Owen."

A Glee Club boy reports that he found quite a lot of scenery scattered gracefully about the City of Granite.

C. A. Sanders

**Dray and
Transfer**



**STUDENT'S
FRIEND**



City Phone 86

Rural Phone 5

Res. Phone 105

**NORMAL
BOOK STORE**

*Common School
and Normal Texts
Note Books, Mis-
cellaneous Supplies
Magazines, News-
papers, Sheet Mu-
sic, Kodak and
Photograph Sup-
plies--Our line is
Paper Goods.*

Thos. Holman, Prop.

**Copper
Work Tools**

For many years we have been leaders in up-to-date lines of Metal-working Tools, especially for JEWELRY and SILVERSMITHING.

The amount of business we do in this particular line enables us to sell at lowest possible prices,

A special feature of our line is a set of ANVILS and HAMMERS designed by Rose, author of "Copper Work."

Illustrated catalogue sent on application.

**Belcher & Loomis
Hardware Company.**

89-91 Weybosset Street

PROVIDENCE, R. I.

*You Need the Services of
a GOOD BANK
You Can Get it at*

**FIRST
NATIONAL
BANK**

JNO. A. SIMPSON, President

P. E. SHAUL, Cashier

E. L. MILNER, Asst. Cash.

WEATHERFORD, OKLAHOMA.

SEE
Palmer--Potter Hardware Company

Successors to BONEBRAKE HARDWARE CO.

For Hardware, Implements, Studebaker Buggies
and Harness—Also a complete line of Furniture.

Davidson & Case Lumber Co.

THE
PLACE TO BUY
LUMBER

Weatherford, Okla. ELY C. COLE, Mgr.

We Solicit the Student's Trade

**SHERMAN'S BAKERY and
CONFECTIONERY**

J. D. SHERMAN, Prop.

VISIT
THE RED BARN

BUS and TRANSFER

Calls Answered Day and Night
CITY PHONE 15 RURAL PHONE 115

J. H. SMITH, Prop.

First Student: "Mr. House is a most original writer of sensational fiction."

Second Student: "Has he been writing recommendations for people who expect to teach?"

In spite of the fact that colds nowadays are generally supposed to be contagious, Prof. Bohanan denies it. His argument is that though one of his eyes is red and watery the other is not affected.

Bertie Rolland can never learn how to flirt.

Why not? She is too busy flirting.

Mr. Scott's brother (talking to Grace Norris): "I've tried to make Miss Grace talk to me, but she won't. She doesn't like to talk to boys."

Grace: "Oh, I don't know, it depends entirely on the boy."

Ed Meacham: "Gee! but I'm happy."

Girls in Chorus: "Oh, let us congratulate you. So the Senators have elected you to go to Alva at last."

What a visitor heard in Prof. Scott's Grammar class:

1. That an adverb stands for a verb or an adjective. Authority, Mr. Yates.

2. Concussion (concessive) is one of the divisions of adverbs.

3. Adverbs of degree express place.—Entire class.

Miss Schaefer: "People never get too old to enjoy children's games."

Miss Carpenter: "Yes, after I graduate I'm going to play house all the time."

Farmers State Bank

DEPOSITS GUARANTEED

Weatherford, - Oklahoma

Goodner & Krum Company

Sell everything from a Tack to an Automobile and make them go. :: ::

**Hardware that Stands
Hard Wear.**

Weatherford, - Oklahoma

Some interesting things the committee on gathering faculty pictures and money found out:

That Prof. Burks has his wife better trained than Prof. Whitcomb has.

Prof. Whitcomb went meekly upstairs in the cold to hunt his picture, while Mrs. Whitcomb entertained the committee.

Prof. Burks entertained the committee and Mrs. Burks hunted the photo.

Note: They stayed lots longer at Prof. Whitcomb's than they did at Prof. Burks.)

G. M.: "I was awfully disappointed in the long tunnel under the St. Claire River. There were a lot of girls in our car, but the tunnel was all lighted with electric lights."

*We Are Pleased With
You and We Want to
Get Acquainted With
More*

STUDENTS



*We handle Groceries;
we believe in courteous
and honest treatment.
Visit or phone us and
find we are your friends*

WHITTENBERG & SCHOEMAKER

FOR
**Farm and City
Property**

LOANS,
INSURANCE,
and RENTALS

RESIDENCES--RESIDENCE
LOTS A SPECIALTY. See

F. L. BEER

Both Phones
Office 58 Residence 62
Weatherford, Okla.

Mr. Glover: (in arithmetic class) "I hold in this hand a quarter, this hand a dime, and in this hand a half dollar. Now this is the way you should teach Arithmetic in the grades."

Troy Smith: "Would it be a good plan to tell them you have three hands?"

Mr. Hawkins (giving a girl lessons in sociability): "Go up to a boy and say, 'My name is —, and yours? You certainly are good looking.'" He practices this and see how successful he is.

Mr. Cowart: "Miss Thomson, what is the best plan for managing the contrary instinct of the child?"

Miss T.: "Tell the child the opposite from what you want it to do."

JOHN THACKER'S

====New Store====

*For Everything Good to Eat; Furnishing
Goods and Star Brand Shoes*

*Also Soda Fountain and Ice Cream
Parlor*

Corner Broad and Main Streets

REMEMBER US IN THE ABOVE LINES

All Kinds of Building Material

WHITE
LUMBER & COAL CO.

J. L. DANIEL, President

E. M. PRIKETT, V. Pres.

G. C. WHEELER, Cashier

THE FAY STATE BANK

FAY, OKLAHOMA

Does a General Banking Business--Deposits Guaranteed.

Wanted-- One Music Teacher to teach the Aurora Society how to sing. Great natural ability; natural note. ---*Hee-haw.*

**International School of
Correspondence**

Faculty:

GLEE TAYLOR
JIM BLACK

CHOICE BITS OF GRAMMAR.

"This seat is as long as that un."—Mr. Kilo.

How Mr. Hawkins uses the word whence: "The train stopped at the water tank,—whence."

Prof. Gross: "Have you ever learned to tell those Reichman twins apart?"

Prof. Dowell: "Er-er, well, in a way."

Prof. Gross: "Do tell!"

Prof. Dowell: "Those little pins they wear, what do you call 'em? Oh, yes, Dutch pins. I don't know what I would do if they changed those pins."

Question: Did it hurt Ciriaco's heart where Miss G trampled on it with her high heeled shoes?

The Owl Drug Store

*Headquarters for School Books,
Tablets and all School Supplies.*



*Ice Cream and Cold Drinks
in Season.*



Full Line of Perfumes and Toilet Articles.

The Owl Drug Store



SUGDEN & BOYER

Outfitters and Dealers in _____

General Merchandise

All Departments Represented in _____

Wearing Apparels -- Groceries

The following lines carried by this firm place it in the front rank for high class merchandise:

Stein-Bloch

Clothes for Men

JANE HOPKIN'S boy
proof for College age and
Little Gents

W. L. DOUGLASS and
BURT & PACKARD
Shoes

GIMBEL Hats, SILNER
Shirts and Collars. Fancy
Neckwear

Bischof

Tailored Skirts

Suits for ladies with all
other ready to wear fur-
nishings

Large line of Piece Goods
in worsteds and silks.
Trimmings. Fashionable
Millinery

IRON CLAD HOSIERY
and SELLY SHOES

WANTED:--A Society to oppose the Auroras.

Jessie Burt is taking a class that is not enrolled on her card. Mr. Bohannon is anxious to know what it is. Jessie won't tell. Mr. Bohannon is going to ask it on examination and it will count 50 per cent.

Why does Puss Shaw wear nose glasses? She thinks it makes her nose more aristocratic looking.

When Mrs. Lackey was gone from home, it was necessary for Kate to send to the neighbors to find out what the yolk of an egg was.

Mrs. Dunstan, to pupil who had desired very much to see Prof. Bryan: "Oh, if I had known that you didn't know he was here, I would have let you know, he spent a good deal of his time in my neighborhood."

Jack Rogers looks smart, but who knows? He will hardly answer when you talk to him, but Tenney says he is all right.

Miss Kaufman (not yet acquainted with her pupils): "Has Mr. Hulme been in school today?"

Mr. Hulme: "Yes, I saw him down stairs."

Miss K.: "When?"

Mr. H.: "When I was looking in the glass."

Does Grover Autry claim Bess or Ima Nichols or Bertha Roland? You never can tell, for he goes with one one week and another the next.

Weatherford Steam Laundry

Cleaning and
Pressing

...a Specialty.

When Florence Moore was working in the library she was asked where she got her material for a paper in physiology. She presented a Horne's Philosophy of Education.

Mr. Bohannon has fifteen (15) conflicts in a class of eight pupils.

Visitor (at chapel, as he was about to sing a song): "Boys and girls, though you know you are missed at home, take my advice and make the most of the unusually good opportunity you have. I will now sing."

Quillan (turning on the lights in upper hall at Y. W. and Y. M. reception): "This is better."

Georgia Cloyd: "Oh no, it's not."



THE officers of The German National Bank beg to offer to the faculty and to the students of the Southwestern State Normal the services of a strong, liberal, conservative bank; extending at all times favors and courtesies consistent with good banking.

Capital Stock, \$50,000.00. Surplus, \$8,500.00



November 9

Wanted--Someone to take my other girl to the lecture tonight; apply at once. Both seat and girl supplied.

N. S. COWART

Wanted--Someone to teach my sixth grammar class, who ain't got nothin' else to do. I done my best.

C. L. SCOTT

Wanted-- A man who has plenty of cash on hands, to show me a good time.

WINNIE ALVIS

We Are Making a
Specialty of

High Grade
SHOES

~~~~~  
Can interest you in  
the latest style.  
Last just out

**Bostonian  
Shoes**

For Men and

**Queen  
Quality  
Shoes**

For Women

—We guarantee every  
pair to give good service.

THE  
**KENTUCKY**  
STORE

Weatherford, - - Okla.



*"We are in Business for Your Health"*

## **Weatherford Drug Company**

CORNER PHARMACY. WEATHERFORD, OKLA.

*School Book Depository  
Finest Soda Fountain in City*

F. H. HUDELSON,  
Registered Pharmacist

R. C. EVERTS,  
Jeweler and Optician

---

## **Demorest Printing & Publishing Company**

**PRINTING of EVERYTHING**

*Call for Specimens of Work and Prices*

---

## **The City Meat Market**

FITZ & MILWARD, Props.

**Fresh and Cured  
Meats**

**FISH AND OYSTERS IN SEASON**

---

Our Store is the Home of

**Hart, Schaffner & Marx Clothing**

**Cluett Shirts**

**Arrow Brand Collars**

**Edwin Clapp**

**Walk Over and Utz & Dunn Shoes**

**Stetson and Howe's Hats**

**La Porte Dress Goods and**

**Fine Millinery.**

---

**THE DIXIE**

---

**Weatherford's Big  
Economy Store**

---

Pierce (when he saw some men coming up the street): "Thank you. Oh, you're a darling." "Is ling." either of them a teacher?—Oh, Rivers R. (standing near): it's all right, I didn't cut any "I second the motion." classes today."

Chapel Speaker: Now in the Philippines you often see tobacco juice on the corner of people's mouths. Whereupon, Mr. Rose (to girl confidante): "I'm going to get married." Girl confidante: "You are?" Mr. Rose: "Yes, there are too many nice girls wandering around this school for me to stay single." the faculty men got out their handkerchiefs and began surreptitiously to rub their mouths.

SENTIMENT OF A JUNIOR GIRL.

"Ed, George, Burt,  
Of these three,  
The middle's best,  
And him give me."

It is reported that Violin Schulz made a great hit at Hobart. It has been observed before that the name Schulz is popular at Hobart.

TO SHOW THAT THEY ARE HUMAN.

Gene K. (at phone at 5 o'clock Friday): "Hello, is this Nelle Goodner? Say, Nelle, will you give a reading at society tonight? You will?" Prof. House: "There are a thousand meanings for that expression,—or, at least half a dozen."



Prof. Dowell, impatiently to pupil: "Stop that compass, if you don't, it will turn for a month."

Miss Owen: "Now Mr. Hawkins, let's hear you rise and recite."

Prof. Cowart: "That is a much more broader use of the word."

Miss Packard: "What is the economic value of the crayfish?"

Prof. Gross: "What kind of a feller was Shelley?"

When a centipede crawled out from under the piano, Miss Abernathy screamed and climbed on top of the piano.

Miss Sloss: "I am so tired."

Miss Davis goes to a baseball game and carries on a flirtation with a dashing cowboy.

## The Racket Store

**Sells It For Less**

Why pay more for China-ware, Cut Glass, Stoneware, Glassware of all kinds?

Hardware, Tinware, Enamel ware, School supplies, Post Cards, Notions and Dry Goods, Specialties.

Sole Agents for the Famous  
**Red Band Candy**

the best on the market and listen, we sell it for **10c** lb.

## JOHN BROS.

Dealers in

**Fresh**

**and**

**Cured**

**Meats**

**If our meats please  
you, tell others; if  
not, tell us.**

When Miss Branson's brother came, she was so excited she gave the children their spelling lesson with the words written on the board in front of them.

Some have favorite expressions:

Mrs. Maddox: "Well, isn't that funny?"

Miss Vrooman teaches the children to spell:

When Pat Patterson sold tickets to chapel Mr. Glover told him to charge 5 cents extra for the next Friday for he was going to give a special lecture.

Young Lady: "Are you going to take athletics?"

New Student: "No, I'm taking the business course."

Yes, those ear-bobs Lucile Green wears are so heavy they make her walk pigeon-toed.

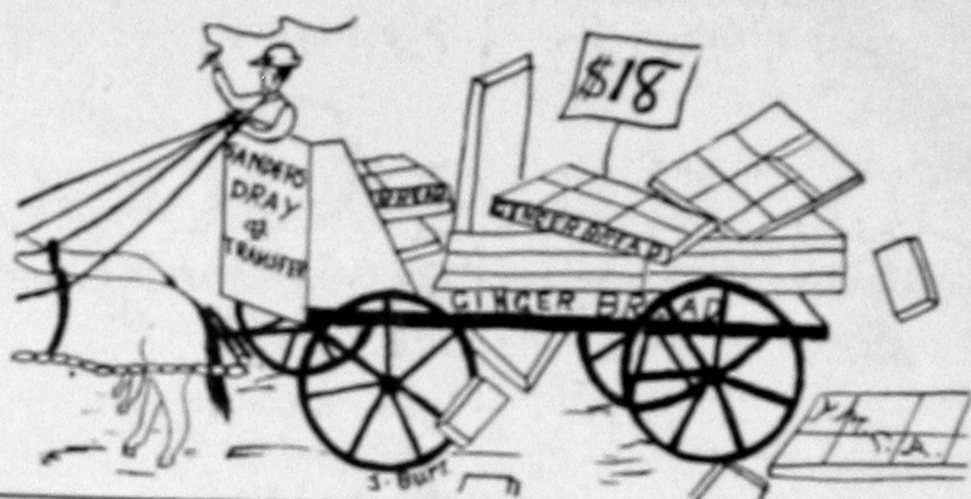

## J. M. HULME

Successor to S. M. HULME

*Carries a Full Line of STAPLE and FANCY  
GROCERIES and MILLET FEED  
Will Appreciate Your Trade.*

DIAMOND



DIAMOND C Flour is handled  
by all the leading grocers. Call  
for it when ordering Flour.  
Phone No. 9 for the best grades  
of coal and prompt delivery.

DIAMOND



DIAMOND



DIAMOND



E. A. HANSON

*City Bakery and Restaurant*  
Fresh Bread Daily

*Your Patronage Solicited*



WE HANDLE A GOOD LINE OF  
**Sporting Goods**

---

We Are Leaders in  
Shelf Hardware

Come and See Our  
Crescent Ball Bearing Surries  
and Buggies

Yours for Business  
**SALASKA-FAST & CO.**

---

**Cheyenne Marble Works**

WEATHERFORD, OKLA.      OSGOOD & GORDON, Props.

*The Largest Monumental Works in  
Southwestern Oklahoma. We han-  
dle all of the leading grades of  
marble in car lots. . . . .*

GET OUR PRICES BEFORE ORDERING.      Established 1900

---

**CITY BARBER SHOP**

---

2nd DOOR NORTH OF P. O.

**GOOD WORKMEN--COURTEOUS  
TREATMENT** *Most Up-to-date Baths*

SANITARY CONDITIONS  
THE BEST

J. D. WADE,  
Proprietor.



A MAGNET ON THE CAMPUS

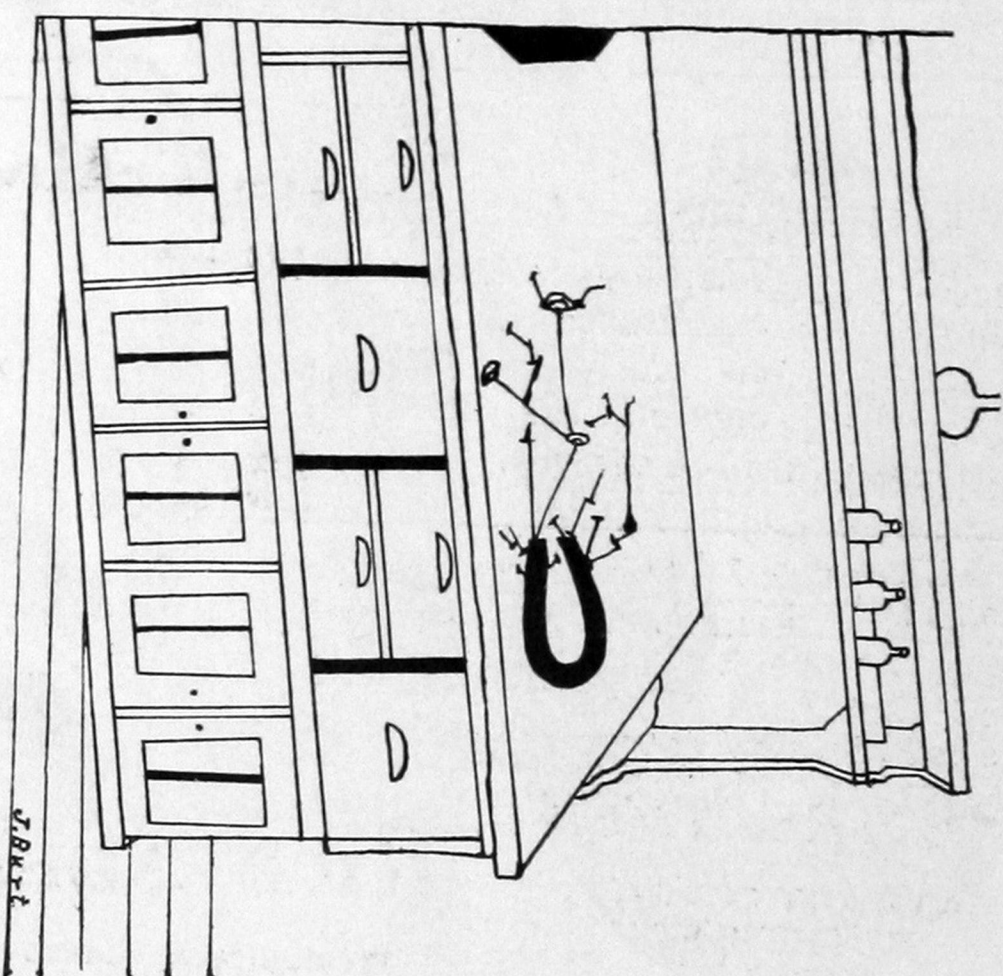

A MAGNET IN THE LABRATORY



Mr. Gross (in English class): Rochester Delegate: "The What is your favorite quota- New Yorkers are nice people, tion, Mr. Pierce?" but they have certain deficiencies.

Mr. Pierce: "A scar nobly won is a good livery of honor." They should add Oklahoma history to their course of study. They asked me if we were preparing to come back here to help evangelize the Texas people."

Who said pie? 4 T's did especially the kind Cloud and Baker buy, just ask Bill Pat, Toughy Gaines and some of the other serenaders, they'll tell you.

Teacher: "Which would you rather be, a senator or a member of the House of Representatives?"

Whittenburg: "I'd rather be a senator because they are more dignified and it is much more quiet at the senate."

Mr. Stidham to Miss Goodman: "I am a genius, I have come here just to get a few of the finer points."

John Bryan to Reichman twin: "Which one of you girls did I bring here tonight, anyway?"

Twin: "Me, of course."

J. B.: "Then you are the one I shall take home."

Other twin next day: "You are a great fellow!"

J. B.: "Why?"

Other twin: "Because you don't know what girl you are going with. You took me to the party and took my sister home."

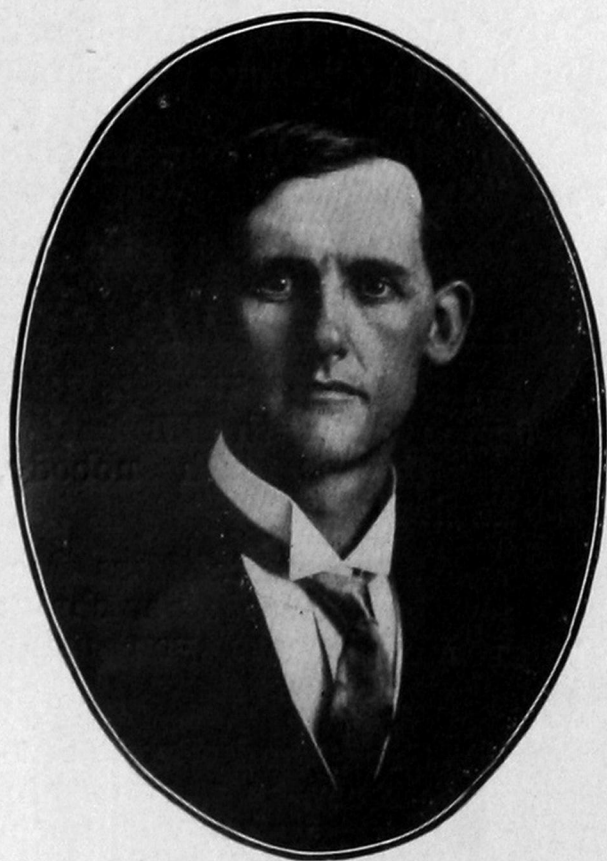

**Yours for Good  
Photos--**

**That**

**Will**

**Not**

**Fade**

**Rice Studio**

**Weatherford, Oklahoma.**

# H. W. Morrison Loan Co.

## Farm Loans

## Insurance....

WEATHERFORD,

OKLAHOMA.

# C. G. WELCH & COMPANY

CLINTON, OKLA.

*BIG STORE, Ladies' Ready-to-wear  
Dry Goods, Clothing and Shoes  
---Everything That's New.*

Mr. Downing (in sixth hour grammar class): "What is passive voice?"

Mr. Glover (in impassioned chapel talk): "Above all things, give us men."

Mr. Peters: "Passive voice is a sound made by the breath blowing through the vocal cords."

Young ladies, in fervent chorus: "Amen."

Have you seen the pop bottle that Cleve Ravia wears on his little finger?

I heard Hetty Schaefer fell and broke her hip (?). That's why she looks so pale.

Raisin, Mince-meat and grape pies are the most popular at the restaurants—Why?—Because Cloud and Baker buy them for the 4 Tufs.

Winnie Alvis: "Who is that handsome boy with Bill Pat?"

John Bryan: "Oh nobody, just Peeler."

Miss Vrooman to Miss McCall who is sitting in her chair: "Miss McCall, are you using that chair?"

Bohanan in Geology class had to close his transom to keep from having to move into Miss Davis' room. Cooking smells so good.

Prof. Gross and Prof. Sanders have a cow in partnership. They draw straws on cold mornings to see who will milk it.



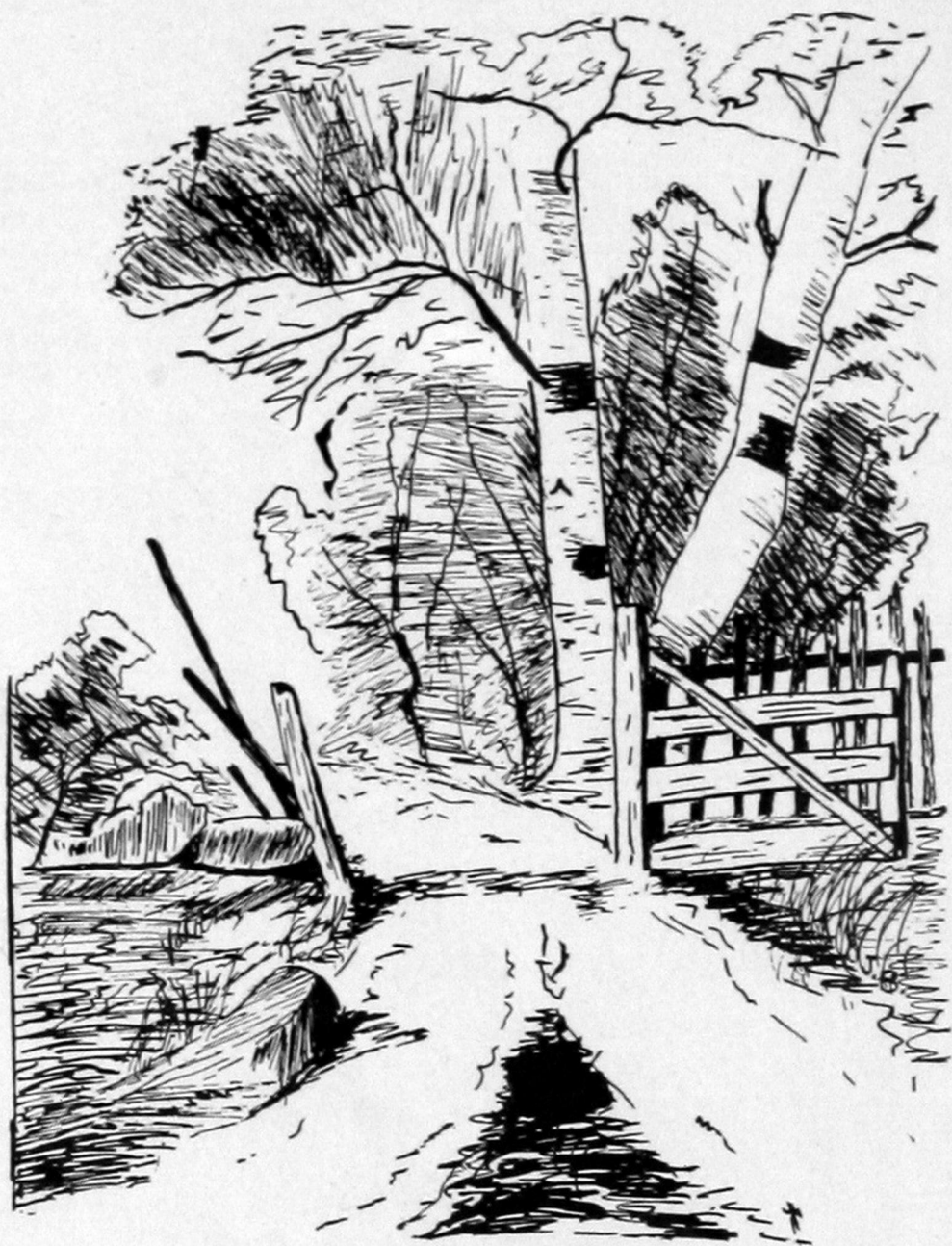

THE PARTING OF THE WAYS