



# Echoes from the Hill

Southwestern Oklahoma State University Office of Institutional Advancement and Alumni

Follow this and additional works at: <https://dc.swosu.edu/echoes>

## Recommended Citation

Southwestern Oklahoma State University Office of Institutional Advancement and Alumni (2012) "Echoes from the Hill," *Echoes from the Hill*: Vol. 89 : Iss. 2 , Article 1.

Available at: <https://dc.swosu.edu/echoes/vol89/iss2/1>

This Article is brought to you for free and open access by the Magazines at SWOSU Digital Commons. It has been accepted for inclusion in Echoes from the Hill by an authorized administrator of SWOSU Digital Commons. For more information, please contact [phillip.fitzsimmons@swosu.edu](mailto:phillip.fitzsimmons@swosu.edu).

# Echoes

From The Hill



a look back at 2012



# Join Us for the 20<sup>th</sup> Annual Alumni & Friends Golf Classic!

Monday, April 22<sup>nd</sup>  
Oak Tree Golf & Country Club  
Edmond, OK



*For more information:*

**580-774-3289**

***kari.jones@swosu.edu***



Leave **YOUR** Mark at SWOSU!

Stake your place in SWOSU's history or honor a loved one or graduate by purchasing a personalized brick at the Alumni Centennial Clock Tower.

- \$65.00-Small Personalized Alumni Brick
- \$125.00-Large Personalized Alumni Brick
- \$550.00-Logo Brick

*Order before  
March 15<sup>th</sup> to get  
your brick in time for  
Graduation 2013!*

Order online at: [www.swosu.edu](http://www.swosu.edu)  
or email: [kari.jones@swosu.edu](mailto:kari.jones@swosu.edu)



# Echoes

from the hill

## Features

Jack Bonny p 3

Distinguished Alums p 10

Rhodes Scholar p 12

Alumni Notes p 14

Dawgs Top GAC p 15

Athletic Hall of Fame p 19



SWOSU 2012



# Bonny's Gift

## Skyview Room renamed

A generous gift of \$50,000 from the Jack and Janet Bonny family of Elk City has enabled Southwestern Oklahoma State University to renovate a popular meeting room in the Memorial Student Center on the Weatherford campus.

The Skyview Room has been completely remodeled and is now known as the Bonny Family Board room.

The Bonny family recently made the gift to the SWOSU Foundation. Among the new furnishings in the room are quartz countertops, projection system with a retractable screen, window shutters, new chairs and lighting. Paintings by the late Ken Watson grace the room.

"We want to thank Jack and Janet Bonny and the Bonny family for their leadership, generosity, positive perspective, and persistent endorsement of Southwestern Oklahoma State University," said SWOSU President Randy Beutler. "Their contributions have made a real difference on our campus, in our community, and most importantly, to the students who attend SWOSU."

Jack Bonny has been engaged in farming since 1950 and served in the Oklahoma Legislature as a state representative for 12 years. He is also former mayor of Burns Flat. Both he and Janet worked in the field of education for 21 and 14 years, respectively. They have two children—Jackie Bonny and Christy Bonny Browning—and four grandchildren—Eric and Lynsey Browning and Brittany and Brooke Bonny.

The Bonny family is full of SWOSU graduates. Jack graduated in 1962 and earned his master's degree in 1966. His brother, the late Jim Bonny, graduated from SWOSU in 1965 and received his master's degree in 1969. Son Jackie is a 1987 graduate, daughter Christy is a 1985 graduate and daughter-in-law Vicki Glass Bonny is a 1989 graduate of SWOSU.



*Above: Jack and Janet Bonny (front) (back from left): granddaughter Brooke Bonny; daughter Christy Bonny Browning; and son Jackie Bonny and his wife Vicki Bonny.*

*Below: left to right-Jack and Janet Bonny, artist CH Wyett, and SWOSU President Randy Beutler.*



# Thank You for Your Generosity!

*These donors generously made donations in 2012 to support Southwestern Oklahoma State University through the SWOSU Foundation. Because of their kindness, the Foundation can continue to support the students, programs and services of SWOSU.*

## President's Circle

**\$5,000+**

AT&T  
Bobby Dean Little Living Trust  
Southern Slope Trust-David Sparks  
Spunaugle Living Trust  
Davis-McElmurry Charitable Trust  
Dobson Family Foundation  
Duke Energy Foundation  
BancFirst-John Thompson  
Bank of Western Oklahoma-Jimmy & Marilyn Harrel  
Chesapeake Energy  
City of Weatherford-Mayor Mike Brown  
Delaware Resource Group-Philip & Brian Busey  
Erick Flowback Services  
Great Plains Coca Cola Bottling Co.  
J 2 B Consulting LLC  
Kelley Jewelers-Kim Ingram  
Legacy Bank-Paul Hill  
ONEOK,INC  
Orthopedic Associates-Jody Rickey  
ASAP Energy, Inc.-Rick & Sheila Koch  
Shoestring Enterprises L.L.C.  
Southwest National Bank-The Dickey Family  
State Farm Insurance-Debbie Shepherd  
Taco Mayo-Thomas Morris  
Tisdal & O'Hara, PLLC  
UCT Coatings Inc.  
Wright Broadcasting System-Harold & Heston Wright  
Jim & Peewee Andrews  
Kenneth Austin  
Jack & Janet Bonny  
J. Torrey Curtis  
Kevin Gore  
Thomas Hulse  
Dianne Hunter  
Lowell Irby  
Michael Jones  
Timothy Knutson  
Jimmy & Freda Mogg  
John Montgomery  
Mike & Elizabeth Muncy  
Michael North  
Ron Polston  
Donald Regier

Rex Ryan  
Lindell Small  
Blake & Janie Sonobe  
Sanford Stark  
Steve Strickler  
H.F. Timmons

## Duke's Club

**\$2,500-\$4,999**

Guthrie Scottish Rite Foundation  
M.D. Jirous Foundation, Inc.  
Aaron's Inc.  
AEP PSO  
Arrow Industrial Equipment, LLC-Mike & Judy Wilkes  
Bar S Foods  
Cellular One  
Cummins-Chad Cummins  
Its All About Moi/Ray Stan Inc.-Stan & Tamara Garrison  
JC Cowboys, Inc.  
Lee Consulting LLC  
Lucky Star Casino, Clinton  
M. Wright Services  
Marathon Oil Company  
New Cordell Tag Agency-Valerie Farris  
Oklahoma Farm Bureau Insurance-Gary Winters  
Suddenlink Communications  
Weatherford Regional Hospital-Debbie Howe  
Buford Abeldt  
James Bates  
Randy Beutler  
Mike & Debbie Brown  
Stuart & Carolyn Burchett  
Tom & Cyndi Fagan  
Ted Fariss  
Gene & Cynthia Foust  
Edward Neparko  
Stephen Nichols  
Valerie Reimers  
Homer Ryan  
George Schafer



## **Southwestern Club**

**\$1,000-\$2,499**

Big Iron Crane & Trucking, LLC  
ToreSill Foundation  
Bigby Energy Services LLC-Jamie Moore-Holmes  
Campaign Sports, LLC  
Allstate Foundation  
CJ's Southwest Tire, Inc-Leslie Cook  
Flex-Chem LLC-Bryce Conway  
Floor Trader-Zane Kirton  
Folletts University Bookstore  
Fred's Rat Hole Service  
Hays Oil Properties  
IGO Ditching & Backhoe Service-Terry Igo  
Jett Distributing-Matthew Jett  
Tunes & Tint  
MA+ Architecture  
Mackey Energy Realties LLC  
Miller Family Dentistry PLLC  
My Sports Dreams, LLC  
Nabors Shoe Center  
Oklahoma Army National Guard  
Ratcliffe's Book & Office Supply  
Richardson Homes-Joel Strickland  
Salisbury Pharmacy  
Southwest Distributing Co.  
Teasley Plumbing  
Benchwarmer Brown's-Tony Louthan  
Weatherford Rotary Club  
Wells Fargo Advisors, LLC  
Western Equipment, LLC-Jeff DeFehr  
Western Star Lodge #138  
Garabed Armoudian  
Pat Bateman  
Barbara Bruce  
William Buckley  
Reid Buckmaster  
William Benny French  
Goldie Friedrich  
Edwardene Garrison  
Dennis Green  
Donald & Jean Ann Hamm  
Duane Harrel  
John & Linda Hays  
Joe Anna Hibler  
Jim Hinz  
Betty Holsted  
Carl & Sandra Hook  
Steve Johnson  
Les & Linle Levy  
Mau Luong  
B. Marquis  
Lloyd Marshall  
Mark & Elizabeth McLean

Paul Meyer  
Brock Miller  
Zach Patterson  
Stanley Robertson  
Ken & Susan Rose  
Richard Ryerson  
Wayne & Joi Salisbury  
James South  
Gary & Linda Wilburn  
Logan Willis  
Fred Winters, DDS

## **Scholars**

**\$500-\$999**

Albert's Truck Service and Supply  
ExxonMobil Foundation  
Sydney's Smiles Foundation  
Wal-Mart Foundation  
Nick's Sporting Goods  
All Stars  
Animal Hospital-Mark Hoffman  
Bank of the Wichitas  
Bennie Beutler Ranch  
Big M Construction LLC-Stacey Murphy  
Cache Public Schools  
Capital Plus, LLC  
Caulkins Conoco-Bobby Caulkins  
CICI's Pizza, Rockwall  
Consolidated Oilfield Rentals, INC  
Corn Bible Academy  
Danny's Energy Services  
Dobbins Ranch, LLC  
Emmanuel Baptist Church  
First Choice Pregnancy Center  
First National Bank & Trust - Elk City  
First Place Printing Resolution Apparel & Printing Co.  
Fort Supply Board of Education  
H & H Salvage Inc  
Hall/Loomis Construction  
Harris Pharmacy  
Hays Cattle Co  
Hutchinson Oil Company  
InterBank  
Jimmie D. Hinz Auctioneer  
Lee Office Equipment  
Line-X of Western Oklahoma, Inc.  
Mark Motor Hotel  
McDonalds  
Mezco LLC-Ed Welton  
Mostly Mail  
Oklahoma League for Nursing, OCU School of Nursing  
Pioneer Cellular  
Price Prints, Inc.  
Regeneration Physical Therapy

Rodeo Rattle Snake Crew-Joseph Phillips  
Quiznos Sub  
Select Physical Therapy Holdings, Inc.  
Southwest State Bank  
The Office Lounge of Weatherford-Brett & Brandy Chase  
Total Control  
US PT Management, LTD  
Western Oklahoma Tobacco Coalition  
W-W Manufacturing CO., Inc.  
Arden & Mary Aspedon  
Blake Badgett  
Sue Ball  
Ronald Barber  
Donald Bodkin  
Brenda Burgess  
Les Crall  
Burl & Melanie Davis  
Brenda Donley  
Pat Dunn  
Towana Ernst  
Debra Finsterwald  
Lionel Forbert  
Mark Frantz  
Bradley Franz  
Dorothy N. Fry  
Peter & Marci Grant  
James & Lori Gwyn  
Todd Helton  
James Hunsicker  
Kevin & Lyndsey Hyde  
George Jackson  
Jerry James  
Brian Joachims  
Jerry Jones  
Larry & Robin Jones  
Charles & Eleanor Klingman  
Mr. & Mrs. Jim Litsch  
Kelli Litsch  
Joe Lively  
John Ludrick  
David Madison  
James Males  
Keith Marcy  
M. Maynard  
Shamus & Leia Moore  
Jason Moore  
Sheila Mouse  
Joshua Mouser  
Mark Province  
Max & Judy Pyron  
Richard & Rose Ratcliffe  
Louise Reynolds  
Carter & Tosha Robinson  
Randall Russell  
Mark Schwartz

Evelyn Shephard  
H.J. Sullivan  
Paul C. Tisdal  
Marguerite Torrey  
Rouben & Alex Tourian  
Robert Trammell  
Ronnie & Glenda Walker  
Charlie & Judy Weeks  
Melvin & Amy Whitson  
Brian & Amber Zumwalt

## **Friends**

### **\$100-\$499**

ABC Realty of Weatherford  
Allen Consulting, Inc.  
Auto-Chlor/ Golden Light  
Bank of Hydro  
Baptist's Athletic Supply,  
Barr & Hargen Auction  
Beard & Johnson Kwik N Eze  
Berrong Rental Account-Ed Berrong, Jr.  
Big Al Baseball Inc  
Brandhorst Realty & Tentel  
Bridges Realty Group, LLC  
Britton, Kuykendall & Miller, CPA  
Burgess Building Company, LLC  
Butcher's Wine & Spirits-Farrell Butcher  
C & H Research Consultants, Inc.  
Cellular Network Partnership  
Central Plains Region-Collin Domer  
Chad Chaplin Agency-Chad Chaplin  
City Pharmacy  
Colony Baptist Church  
Corvel Corporation  
Custer Dewey Washita OREA  
Dolese Bros. Inc.  
Drew Hays Inc  
Dry Enterprises Inc-Jerry Dry  
Dyna Turn  
Eagle Supply & Rental, Inc  
Elk City RV  
English Village Manor  
Entz Auction  
Evans & Davis Attorneys-Bryan Evans  
Fansler Farms LLC  
Farmers Coop  
First Presbyterian Church  
Fox Glass & Mirror  
Fred's Sign Company, Inc.  
Great Plains Bank - Elk City  
Griffco Services, INC.  
GYM  
H & C Services & Supply



H & H Electronics  
 High Plains Bank  
 Holton Resources, LTD.  
 Hughs Insurance Agency, Inc  
 Inside/Out Salon-Jennifer Werkmeister  
 J & J Sales Comp., Inc.  
 Joe E. Johns Living Trust  
 Kaiser Outdoor Advertising Company-Mary Lou Kaiser  
 Kelly A. Davis Appraisal Services, Inc  
 Kerry Davis Chevrolet  
 Kimble & CO. LLC  
 Latham, Nelson & Associates PLLC  
 Magill Insurance Agency  
 Marsh US Consumer  
 Mazzio's  
 McKinsey Ballard Motors  
 Mike Benway Insurance Agency, Inc.  
 Milford Pipe & Supply  
 Module Truck Systems, Inc.  
 More Than Medicine  
 Municipal Accounting Systems Inc.  
 OG&E Electric Service  
 Paul Simon Insurance Agency  
 Payne Family Pharmacy  
 PEO Chapter GE  
 Professional W/C Technologies, Inc.  
 Quik Draw Okie, LLC  
 R&M Mechanical Contractors, Inc.  
 S & S Mini Storage of Weatherford  
 Salon J, LLC  
 Sandstone Services, LLC  
 Sawatzky Painting  
 Schneberger Brothers, LLC  
 Security State Bank  
 Sexton & Sexton School Supply Inc  
 Sooner Mobile X-Ray Inc.  
 South West Air Conditioning & Heating, Inc.  
 Southwest Veterinary Hospital PC  
 Pizza Hut  
 Stuart's Country Store  
 Stone Works by Design, LLC  
 Straight Path Ministries  
 Subway  
 Superior Fabrication  
 SWOL Sport Performance LLC  
 Tautfest Inc.  
 T-Bone Steak House  
 The Cup  
 The Phoenix Group Holding Company  
 The Point  
 Thomas Drug, INC  
 Thompson Farm-Brian & Monica Thompson  
 Titus Cleaning Systems-Burke Reagan  
 TTEXOK Land Company-Dan Fillingim  
 Vacg, Inc

Villines Dental Care-Nathan Villines, D.D.S.  
 Wagg's Bar-B-Q  
 Weatherford Cabinets  
 Weatherford Noon Lions Club  
 Wesco Mechanical Inc.  
 West End Drug  
 Western Okla. Metal Recycling, LLC  
 Wheeler Brothers Grain Company  
 Willischild Oil & Gas Corp  
 Zannottis Wine Bar  
 Charles Adams  
 Howard Adams  
 Brian Adler  
 Warren Akers  
 David Altland  
 Minnie Anderson  
 T.L. Armstrong  
 George Atkins  
 Randy Auxier  
 Joe Avent  
 Bryan & Leadell Baca  
 Jamie Bachtel  
 Rich Balezentis  
 Melissa Banks  
 Margaret Barker  
 John Barnard  
 Randy & Amy Barnett  
 Stephen Beam, Attorney at Law  
 Johnny & Judy Beech  
 Ray Bell  
 Jake Benton  
 Brad Berrong  
 Stewart Berrong  
 David Billen  
 Summer Blackowl  
 Tammy Blatnick  
 Kimberlie Boaz-Wilson  
 Rick Bolar  
 W Boles  
 Chris Bordelon  
 Lewis Bostwick  
 Ronnie Bowles  
 Allen & Ruth Boyd  
 Lyndon Boyer  
 Polly Bredy  
 Christopher Brickey  
 Paul Bronson  
 Jason Brooks  
 Bobby Brown  
 Monty Bruce  
 Larry Bryen  
 Sandy Bryen  
 Lance Buky  
 Jerry Burch  
 Cheryl Burleigh

Philip & Heather Busey  
Brian Campbell  
Jenny Cannon  
Richard Castle  
James Chambers  
Kevin & Audra Chambless  
Hung-Chieh Chang  
Mary Chappell  
Vickie Chermack  
Elton Chevalier  
Michael Claussen  
Larry & Patti Claxton  
Bradley & Rhonda Clemmer  
Jon Clifton  
Dan Cocannouer  
Robbie Cohlma  
Dayna Coker  
Steve Collins  
Marlene Colman  
Mikela Connella  
Steve Corbin  
Henry Corkern  
Kenneth Corkum  
Casey Cowan  
Chad Cox  
Andrea Crosslin  
Norma Crosslin  
Jason Cummings  
Kelly Davis  
Cooper Day  
Michael & Kathy Day  
Terry Deason  
Glen Dick  
Jimmy & Rosemary Dick  
David Dinneen  
Roger Alan Dodd  
Elaine Bush Donohoe  
Chuck & Cindy Dougherty  
Michael Dougherty  
Kenneth Duffy  
Stephanie Dusin  
Gerry East  
Letty Eby  
Louann Edwards  
Robert Edwards  
Meghan Eliason  
Randi Ellefson  
Robert Ellis  
Patricia Ensten  
Joseph Epperson  
Charles Etzkorn  
Mike Fansher  
Valerie Fariss  
Elizabeth Ferrell  
Ky Fisher

Elaine Fransen  
Orlan Frantz  
James Franze  
Brandon & Tammy Friesen  
Patrick Fry  
Barry Gales  
Mark A. Gales  
Rosalinda Garza  
Winston Gates  
Kent Gering  
Robert Gill  
Russell Goerend  
Linda Goeringer  
Matthew Goeringer  
Carla Goers  
Rudy Gonzalez  
Daisy Goodwin  
C. Graves  
Denise Graves  
Shawn Grubb  
Steven Guthrie  
Gary Hacker  
Arlen Hamburger  
Ashley Hancock  
Louann Hanks  
Mark Harper  
Patti Harper  
Talon Harper  
Gary & Ann Harwell  
Spencer Hastings  
Bruce Hatheway  
Wally Haub  
John Hayden  
Melissa Heard  
David Henderson  
Tracy Henson  
Mary Lou Herndon  
Sheri Hildinger  
Jeff Hill  
Bill Hodges  
James Holcomb  
Brandon Hooper  
James H. Horsburgh  
Belva Howard  
Tim Hubin  
Erik Hudson  
Phyllis Huggins  
Rosemary Hull-Dick  
Paul Hummel  
Everett Hunter  
Ron Hunter  
John Huser, Jr.  
J. David Jensen  
E.K. Jeong  
Felicia Johnson

Joshua Jolley  
Dale Jones  
Jay Jones  
Willis & Kari Jones  
Joe Jordan  
Donna Julian  
Tiffany Keasler  
Janet Kidd  
Cecil King  
Mindy Knight  
Dorothy Knott  
Knox Lake  
Kaila Lancaster  
Larry Lee  
Lauren Lee  
Cheri Lemons  
Sam & Jennifer Leu  
John Liddle  
Danney & Janice Lidia  
Dana Liles  
Linda Lipps  
Trevor Lisle  
K. Listak  
Drew Litsch  
Joe Litsch  
Michael Little  
Glenda Long  
Richard W. Long  
James Loomis  
Michael Loomis  
LaDonna Lucas  
Virginia Lundstrom  
Wes & Karen Magill  
Ralph Mang  
Kaylee Manning  
Sherron Manning  
Bryan & Tess Markham  
Vernon Marshall  
R. T. Martin  
Mark Masters  
Rebecca Mausbach  
Richard Mays  
Terrance McCabe  
Nancy McClain  
J. McDougal  
Vicki McIntosh  
Shirley McKinney  
Linda McMahan  
D'Lane McMillin  
Thomas McNamara  
Brock McSperitt  
Maureen McWhirter  
Danota Meeks  
Kenny Meget  
Harry Melber



Ranae Mendoza  
Wes Milkeraitis  
Christi Miller  
E. E. Miller  
Robert & Christi Miller  
Sharon Miller  
Harvey & Jean Minton  
Donald Mitchell  
Gary & Mitzi Mol  
Charles Mooney  
Nina Morris  
William Morris  
Larry Mullen  
Marque Mungaven  
David Musser  
Rebecca Musser  
Thomas Musser  
Bob Nance  
Jacquelin Nelson  
Mary Neparko  
Stuart & Pam Nichols  
Merle Nickelson  
Rebecca Norris  
Theodore J. O'Brien  
Kevin O'Halloran  
Steven & Kathy O'Neal  
David Ogletree  
John Oldham  
David Osborne  
Chrystal Overton  
Harry Owens  
L. Pagett  
Tamara Paris  
Cody Parker  
Patsy Parker  
William Parr  
Barbara Patterson  
Charles Payton  
Chad Phillips  
Leroy Pitt  
Bryan Powell  
Roger Pryor  
McKenzie Pshigoda  
Scott Pshigoda  
Keith Randolph  
Bob Rawson  
Frieda Reck  
Robert Richardson  
Merritt Roberts  
Roger Robinson  
Wayne & Darlene Robinson  
Frank Rogers  
Madison Rogers  
Jolene Rollins

Jack Rose  
Janice Roth  
John Russell  
Kelly Russell  
Travis Rutledge  
Marsha Sauer  
A.L. Sauls  
Rodney Sawatzky  
Charlie & Gena Schaef  
Stanley Schantz  
Rick Schmidt  
Katherine Scott  
Fred R. & Shandelle Self  
Terry Shaffer  
Bill Sides  
Kelli Simon  
Rick Skinner  
Kathy Smith  
Kenneth Smith  
Michael Smith  
Val & Tracy Smith  
Wanda Smith  
Candy Smith Sellers  
Elizabeth Speer  
Richard & Judy Kay Spies  
Barry Squires  
Larry Squires  
Elsie Stephens  
Norman Stephens  
Robert Sternberg  
Marsha Stickley  
Harold Stinson  
Don Stout  
Albert Stover  
Nichole Straub  
Rex Stringer  
Bridget Styron  
Curtis Summers  
Dirk Sutherlin  
Kirk Talley  
Lynna Taylor  
Michael Thiel  
Evelyn Thompson  
John & Linda Thompson  
Miles Thompson  
Todd & Lynne Thurman  
M.J. Tindall  
Don Trotter  
Brenda Trout  
J. Valentine  
Ronna Vanderslice  
Roy Vick  
Vicki Hatton  
Ben Villines

Kimberly Visor  
Terry Visor  
Eddie Vowell  
Terry Wagner  
Jonathan Wallace  
Kenneth Walter  
Kirk & Rachel Warnick  
Wesley Warren  
Bradley Waters  
Jo Ann Webb  
Keith & Lana Weichel  
C.L. Whiting  
Reggie & Rachelle Whitten  
Jerome & Anita Wichert  
Gail Wilcox  
John Williams  
Patrick Williams  
Cory Winters  
RJ "Deck" Woldt  
Jonathan Woltz  
John Wood  
Cuney Woodand  
Margaret Worrell  
Heston & Claudia Wright  
Dwight & Lisa Yokum

# Distinguished Alumni

## Mike Anshansley & Russel Rother



*President Randy Beutler and Mike Aneshansley*



*President Randy Beutler and Dr. Russell Rother*

Mike Aneshansley of Tulsa and Dr. Russell Rother of Oklahoma City were inducted into Southwestern Oklahoma State University's Distinguished Alumni Hall of Fame during 2012 graduation ceremonies on the Weatherford campus.

**Mike Aneshansley** graduated from SWOSU in 1969 with degrees in physics and mathematics after graduating from Clinton High School in 1965. He joined the U.S. Navy to attend the Naval Nuclear Power School, which he completed in 1970. He became operations manager in 1979 of Entergy, Inc. after being hired in 1977.

In 1981, he joined Quadrex, a management consulting firm that provided services to nuclear power plants across the United States. In 1983 he co-founded ENERCON to provide consulting services for the startup and operation of commercial nuclear power plants.

From three people and four clients, the company grew to a diversified, multi-disciplined company with many clients.

Aneshansley is married to Vicki (Roniger) Aneshansley, a 1969 SWOSU graduate. They have two children and three grandchildren.

**Dr. Russell Rother** is a 1986 biology graduate of SWOSU who has been with Selexys Pharmaceuticals since 2010 where he manages the clinical trials for a therapeutic designed to treat sickle cell disease. He is also the liaison with the Food and Drug Administration and oversees research activities at the company.

Before joining Selexys, Rother was senior vice president and chief scientific officer at Alexion Pharmaceuticals in Cheshire (CT) from 1992-2010 where he was one of the original scientists at the company.

Rother was instrumental in strategic decisions for Alexion to initiate the paroxysmal nocturnal hemoglobinuria (PNH) program, playing a major role in the development of Soliris (eculizumab), the first therapy approved for the treatment of PNH. This drug alone has provided Alexion with an \$800 million revenue stream and \$15 billion market cap to date.

Rother, who is a graduate of Watonga High School, earned his doctorate in 1991 from the University of Oklahoma Health Sciences Center. He was a Postdoctoral Fellow at the Yale School of Medicine in 1991-92. Rother serves as a board member for Variety Care Foundation and Docvia. He holds 32 issued patents/patent applications and has had numerous articles in a variety of publications.



# Provost moves to Regents Office

## Dr. Sonobe named Vice Chancellor for Academic Affairs

SWOSU Provost Dr. Blake Sonobe has been named Vice Chancellor for Academic Affairs at the Oklahoma State Regents for Higher Education.

Dr. Sonobe has served as senior vice president and provost for academic and student affairs on the Weatherford campus since February 2005. He came to SWOSU in 1990 and taught in the Department of Chemistry, serving as chair of the Chemistry Department (1997-99) and interim chair/chair of the Department of Chemistry and Physics from 1999 until 2005.

At SWOSU, Sonobe has been instrumental in many accomplishments at SWOSU including the reaccreditation process with North Central Association, sponsored program initiatives that have seen increased grants and contracts, the

rise in undergraduate research projects, and spearheading efforts to improve student retention and the focus on academic quality.

While at SWOSU, Sonobe served on numerous committees and been active in civic activities. He has been in the Weatherford Rotary Club, serving as president in 2000-01. Sonobe has been a member of the General Thomas P. Stafford Air and Space Museum Board of Directors since 2006 and served as president in 2011. Sonobe was a member of the Vision 2020 strategic planning committee for Weatherford and has been active in the Weatherford Area Chamber of Commerce. He has also been involved at Christ Community Church where he served as Sunday School teacher and elder.

He and his wife, Janie, have four children—Abbey, Bethany,



Rebecca and Nathan.

SWOSU President Randy Beutler will appoint a search committee to seek the best candidates for the position of SWOSU Provost. He will name an interim provost to serve until a permanent provost is selected.

# Dr. South Named Dean of Arts & Sciences



Dr. James South has been named Dean of the College of Arts and Sciences at SWOSU in Weatherford. He has been serving as the interim dean since January and previously served as the chair of the Department of Music.

South began his higher education career as a visiting lecturer at the University of Illinois at Champaign from 1988-1990 and then joined the faculty at Emporia State University as the assistant director of bands and assistant professor prior to coming to SWOSU.

He received a Bachelor of Music in Education from Northwestern

University in Evanston, IL and a Master of Music and a Doctor of Musical Arts from the University of North Texas. Dr. South has been an invited guest conductor for over 40 state and regional honor and symphonic bands and has been an invited adjudicator at countless band competitions. He has numerous publications and presentations and is a member of several music education associations. From 2005-2007, he served as the president of the Oklahoma Music Educators Association.

Dr. South's wife, Janis, is a member of the SWOSU Music Department.

# Rhodes Scholar

## Oklahoma's First Rhodes Scholar from SWOSU

SWOSU has had many noteworthy events during its 110 years of existence but one little known fact is that a member of the school's first graduating class was also Oklahoma's first Rhodes Scholar.

Walter Stanley Campbell, also known as author Stanley Vestal, was a member of Southwestern Normal's first graduating class. He was the stepson of the university's first president, James Robert Campbell.

Due to political issues, Southwestern's degree granting authority was suspended for a short time in 1908. Thus, Campbell never received an actual degree from the institution. Current SWOSU President Randy Beutler wanted to correct this and he, along with Provost Blake Sonobe and Vice President Tom Fagan, initiated the process of awarding Campbell his degree posthumously.

Campbell was born in 1887. His father, Walter Mallory Vestal, died while Stanley was a young boy. His mother, Isabella Wood Vestal, later married James Robert Campbell, who eventually became president at Southwestern. Vestal's legal name became Walter Stanley Campbell. Years later, however, when he began to write, Walter Campbell needed a pen name and he adopted his original name, Stanley Vestal.

While at Southwestern, Vestal played football and taught literature courses when the head of the English Department was on leave. In 1908, he sailed to England as the first Rhodes Scholar from Oklahoma. He entered Merton College, Oxford University, to read in the

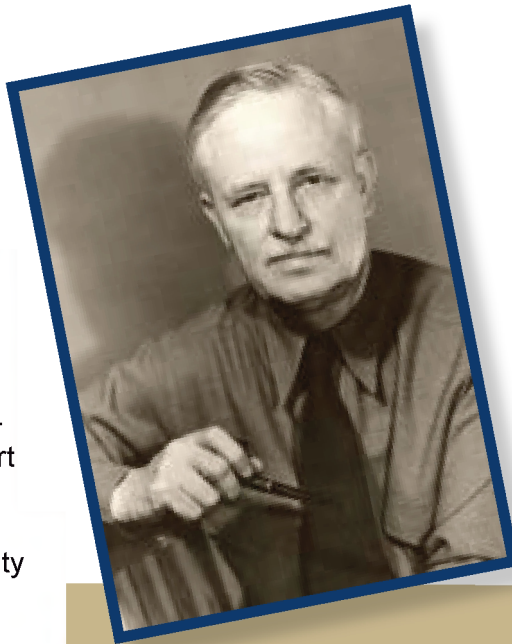

**Walter Stanley Campbell**  
(pen name Stanley Vestal)

Honours School of English Language and Literature. After three years at Oxford, he received a bachelor's degree and completed the basic requirements for the master's, which was awarded in absentia in 1915.

In 1911, Campbell returned to the United States where he became an English teacher in Kentucky. That lasted one year because he wanted to be free to write.

Campbell returned to Oklahoma and began a serious study of the Plains Indians, whom he

loved and admired. In 1915, he sought and received an appointment as an instructor in English at the University of Oklahoma where he stayed until his death in 1957. During this time, he authored many books on the Southern Cheyennes and Arapahoes, Kit Carson, Sitting Bull, other Indian tribes and the West. Today, historians generally turn to Campbell's works not as sources in Western history but for apt characterizations and incidents in Western history.

SWOSU recently received a donation of 25 books from Campbell's personal library. The gift came from his son-in-law—Dr. Enoch Callaway.

"This was an unexpected and much appreciated donation," President Beutler said. "Being a history teacher, I have always known of and enjoyed Stanley Vestal's writing. It is a great honor to have a collection of his books on campus."



*Holding the diploma (L to R) Social Science Professor John Hayden, President Randy Beutler, Library Director Jon Sparks and Provost Blake Sonobe.*

# Event-ful

## Plans for Event Center Expand to meet needs



The new events center at Southwestern Oklahoma State University in Weatherford will have multiple uses to accommodate the functions and expectations of the University, its students and area residents.

Construction managers for the 90,000 plus square feet center are Joe D. Hall and Jim Loomis, both long-time western Oklahomans with many years of construction experience. Hall and Loomis will oversee the approximate \$19 million in construction costs.

Bids have been awarded to various contractors. Expected completion date for the center is late 2013.

When the idea for the events center started during the City of Weatherford's "Vision 2020" strategic planning process, the proposed center was expected to be around 72,000 square feet. A design team—comprised of university, city and community representatives—started work on the concept/design and developed the larger building that is expected to meet the needs of SWOSU students and western Oklahoma residents for many years.

"It simply came down to this issue," SWOSU President Randy Beutler said. "Do we build the

72,000 square feet center and leave out several key components or do we build a center that is functional for all types of events and that our students and residents will be proud to use for many years to come? We didn't want to be looking back in years to come saying we wished we would have built the larger facility."

As promised in the Yes! Weatherford campaign, the facility will be a site for conferences, trade shows, concerts/entertainment, athletic events, tournaments and more. The center will also serve as home for the SWOSU men's and women's basketball teams and women's volleyball squad.

Funding for the events center is made possible by the Yes! Weatherford sales tax campaign (\$7 million), SWOSU students (\$7 million) and the balance from various resources of the University.

Weatherford voters approved in April 2010 a penny sales tax extension to finance various projects as part of the Yes! Weatherford campaign, and one of the projects receiving support was the events center, which is being built just south of Milam Stadium on the SWOSU campus.



# Alumni Notes

**We've got spirit, yes we do, we've got spirit how 'bout you?!**

State Assistant Attorney General **Mykel Fry** was named to lead Oklahoma's Medicaid Fraud Control Unit. Fry has worked with the Multicounty Grand Jury Division since joining the Attorney General's Office in 2009. She previously served as an assistant Oklahoma County district attorney, primarily prosecuting cases involving drugs, gangs and murder. Fry holds a bachelor's degree in business administration from Southwestern Oklahoma State University and a law degree from Oklahoma City University.

Services ClearRidge Advisors, an Oklahoma professional services firm, expanded its team with the addition of **Jill Cowan**. She will manage the business valuations practice and also be involved in receivership and restructuring engagements and financial analysis.

**Jim Holman** of Oklahoma City was appointed by Gov. Mary Fallin to the Used Motor Vehicle and Parts Commission. Holman of Oklahoma City owns The Car Store, a used-vehicle dealership in Oklahoma City. He is a graduate of Southwestern Oklahoma State University. Holman will serve on an interim basis pending Senate confirmation.

**Nick Risley** has been hired for the Texas AgriLife Extension Service agricultural and natural resources agent position in Roberts County. Risley started in his new position on Jan. 27. A native of Boise City, Okla., Risley earned his bachelor's degree from Southwestern Oklahoma State University in Weatherford and his master's from Oklahoma State University in Stillwater. He has worked the past year as the Oklahoma State University Cimarron County Extension Service agent in Boise City, Okla. Prior to joining the Oklahoma Extension Service, he worked for several years as a ranch manager near Putnam, Okla. While Risley earned his master's degree in natural resources management and ecology, his bachelor's degree was in recreation leadership, which has provided him a path to some unique training and certificates that he hopes to utilize in his new position. He is certified as an outdoor education

specialist and aquatics specialist. He also has instruction abilities in community CPR, first aid, emergency response, lifeguard, sailing, small craft, high angle rescue, as a wilderness first responder, as well as being scuba certified.

LifePoint in Nashville, Tenn., recently announced the promotion of **Leigh Ann Braswell** to the position of senior director, Health Information Management (HIM) Services. Braswell has a diverse background in health information management, including experience in HIM operations, coding, ICD-10 implementation and training, HIPAA privacy, corporate compliance, education and project management. She holds a bachelor's degree in HIM from Southwestern Oklahoma State University.

**Jane Bowen** has been named the new superintendent of Moore Norman Technology Center. She is the former superintendent of Northwest Technology Center in Alva and Fairview. "I trust that my experience within the CareerTech System has prepared me for taking Moore Norman to the next level, and I am looking forward to it," Bowen said. Bowen said her challenge will be "to sustain the success Moore Norman has experienced under the leadership of its previous superintendents and continue to grow the district to meet its ever-growing potential for meeting community needs." The new superintendent will report to a locally elected five-member board and be responsible for overseeing fiscal management of the center's \$30 million operating budget. Bowen will guide the technology center's education and business services, which range from college and career training for high school and adult students to training, consulting and conferencing services offered to business and industry. A graduate of Hobart High School, Bowen holds bachelor's and master's degrees in education from Southwestern Oklahoma State University. Her husband, James, serves as dean of professional studies at Northwestern Oklahoma State University. He will retire in June.

# How many titles...

## Dawgs take top honors in 2012

By Jim O'Brien

The 2011-12 season was a successful year for Southwestern's athletic teams. It was also the University's first year in a new conference -- the Great American Conference. The NCAA Division II conference is made up of teams from Oklahoma and Arkansas.

Southwestern made an immediate impact in the newly-formed conference. **SWOSU womens soccer** won the GAC tournament championship. Jessica Carbonara was named the Tournament MVP while leading five Bulldogs on the All-Tournament Team. Josie Price, who was the regular-season Offensive Player of the Year and Kira Bertrand, the Defensive Player of the Year in addition to Visor and Natalie Crosslin joined Carbonara on the team. Leading the Bulldogs was senior captain, Josie Price, who captured the GAC Offensive Player of the Year award. Price led the conference in scoring and ranked fourth in the nation in assist. Junior, Kira Bertand, claimed her second straight GAC Defender of the Year award. The GAC Freshman of the year award went to midfielder, Ashlee Beitinger,

who finished the regular season second on the league in assist. Corey LaMoureux placed seventh in Division II in goals-against average, as she won the Goalkeeper of the Year honor. Cori Jelly and Ashlee Beitinger received Second-Team All Conference honors.

Coach Persson received GAC Coach of the Year.

The **women's basketball** team had an amazing year. The team won 20 games -- the first 20-win season in 14 years -- and won the inaugural GAC tournament. Darcie Dick, a senior from Cordell, won both conference Player of the Year and tournament Most Valuable Player honors. Third-year coach Kelsi Musick was named conference Coach of the Year. Sumiya Darden, from Fresno, Calif., was also named to the GAC first team.

The **SWOSU men's golf** team under first-year Coach Marc Chandonnet fashioned a five-stroke victory over Arkansas Tech to collect the Great American Conference Championship. Jordan Huson, Luka Karaula and Taylor Howie led the team and were named to the all-conference squad.

The **rodeo team** returned to national prominence under coach Mike Visnieski. The women's team ran away with the Central Plains Regional championship and won multiple rodeos. The men had several individual stars, including Brodie Poppino, Braden Buckley, and Cody Quaney. The team sent five athletes to the Collegiate National Finals Rodeo -- Quaney, Tyrel Larsen, Kelsi Chance, Ceri McCaffery, and Caila Parker. Larsen made the most of it, winning the saddle bronc competition and becoming the first SWOSU athlete in more than 12 years to capture a CNFR individual title.



# ...can we win?!





*SWOSU Women's Soccer Team*



*SWOSU Women's Basketball Team*



*SWOSU Men's Golf Team*

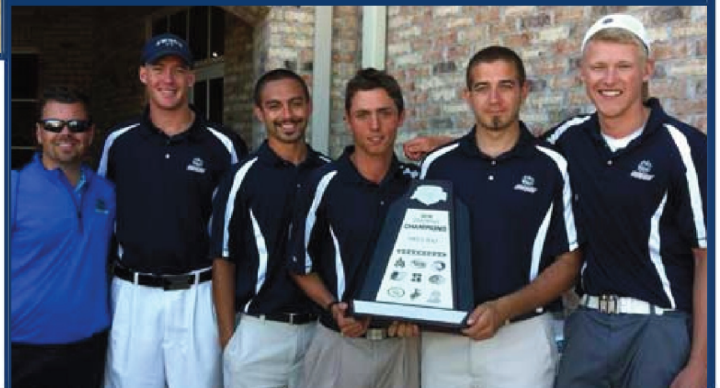

**SWOSU  
Champs**

*SWOSU Women's & Men's Rodeo Team*





# SWOSU<sup>TM</sup>

*Presents the:*

**Department of Music**

*with the assistance of the*

**Oklahoma Arts Council** *and the*

**National Endowment for the Arts**

# 43<sup>rd</sup> Annual Jazz Festival

## Wycliffe Gordon Quartet

February 7, 2013

7:00 pm Concert

Berrong Recital Hall • Weatherford, Oklahoma

**FREE Admission**

## Wycliffe Gordon & Trombone

Assisted by **SWOSU Jazz Ensemble A**  
directed by **Dr. Richard Tirk**

February 8, 2013

1:00 pm and 8:00 pm Concerts

Fine Arts Center • Weatherford, Oklahoma

**General Admission \$10**

**Student Admission \$3**



**JAZZ**  
AT  
**SWOSU**

For more information, please contact

**Dr. Richard Tirk** at (580) 774-3772

[richard.tirk@swosu.edu](mailto:richard.tirk@swosu.edu)

[www.swosu.edu](http://www.swosu.edu) • [www.swosujazz.com](http://www.swosujazz.com)

**SWOSU<sup>TM</sup>**





# Miss SWOSU 2013

## Sauer & Shryock win titles

For the first time since 1991, a Weatherford High School graduate has won the crown of Miss SWOSU.

Tia Sauer of Weatherford won the Miss SWOSU 2013 title at the Miss SWOSU Pageant, and Ashlee Shryock of Shattuck won the title of Miss SWOSU's Outstanding Teen before a large and enthusiastic crowd on the Southwestern Oklahoma State University campus.

Sauer will represent SWOSU at next summer's Miss Oklahoma Pageant, while Shryock advances to the Miss Oklahoma's Outstanding Teen Pageant, which is held the same week at the Miss Oklahoma Pageant in Tulsa.

Sauer won the title and a \$2,500 scholarship. She is a junior majoring in elementary education. Her platform issue is "Instilling Pride in One's Community." Sauer also won the Peer Respect/Leadership Award, which was the second year in a row for Sauer to win the award.

The last Weatherford High School graduate to win the title was Jennifer Chapman in 1991.

Laura Burleigh of Poteau finished as first runnerup. The freshman won a \$1,500 scholarship, and Burleigh also won the Talent Award. Mikah Pendleton of Yukon was second runnerup and winner of a \$1,000 scholarship. She also won the Swimsuit, Crowd Pleaser and Most Tickets Sold Awards.

Jessica Heiser of Altus finished as third runnerup, and Bailey Bell of Weatherford won fourth runnerup and also the Most Scholarship Patrons Sold Award. All non-finalists each won \$500 SWOSU scholarships.

For winning the Miss SWOSU's Outstanding Teen title, Shryock won a \$500 scholarship to SWOSU and various gifts and certificates from area businesses.

Kaely Bond of Oklahoma City (Mount St. Mary) finished as first runnerup. She won a \$300 scholarship to SWOSU and various gifts and certificates. Andrae' Cook



*Tia Sauer (left) of Weatherford and Ashlee Shryock of Shattuck won the titles of Miss SWOSU and Miss SWOSU's Outstanding Teen, respectively, at the annual pageant held on the campus in Weatherford.*

of Weatherford finished as second runnerup and won a \$200 scholarship to SWOSU. Cook and Madison Moore of Sayre tied for the Most Scholarship Patrons Sold Award. Moore also won the Most Tickets Sold Award.

Aalyiah Gilbert of Oklahoma City (Southmoore) won the Talent Award, and Jahven Tanner of Weatherford won the Crowd Pleaser Award.

All non-finalists in the teen pageant each won \$100 SWOSU scholarships.

# In the Hall of Fame

Rex & Rob Ryan



New York Jets head coach Rex Ryan (top) poses for a picture with SWOSU alumni and former basketball players (left) Clarke Hale and Jordan Frosch at a reception prior to the banquet.

Dallas Cowboys former defensive coordinator Rob Ryan (right) speaks at a press conference prior to the 2012 Athletic Hall of Fame ceremony at Southwestern Oklahoma State University in Weatherford.

Both Rob Ryan and Rex Ryan were inducted into the SWOSU Athletic Hall of Fame. The Ryan boys came to SWOSU in 1981 and both played football at SWOSU before completing their bachelor's degrees in 1986.





# Come home



# to SWOSU