



Echoes from the Hill

Southwestern Oklahoma State University Office of Institutional Advancement and Alumni

Follow this and additional works at: <https://dc.swosu.edu/echoes>

Recommended Citation

Southwestern Oklahoma State University Office of Institutional Advancement and Alumni (1999) "Echoes from the Hill," *Echoes from the Hill*: Vol. 81 : Iss. 1 , Article 1.

Available at: <https://dc.swosu.edu/echoes/vol81/iss1/1>

This Article is brought to you for free and open access by the Magazines at SWOSU Digital Commons. It has been accepted for inclusion in Echoes from the Hill by an authorized administrator of SWOSU Digital Commons. For more information, please contact phillip.fitzsimmons@swosu.edu.

ECHOES FROM THE HILL

Vol. 81, No. 1

Southwestern Oklahoma State University

Spring 1999



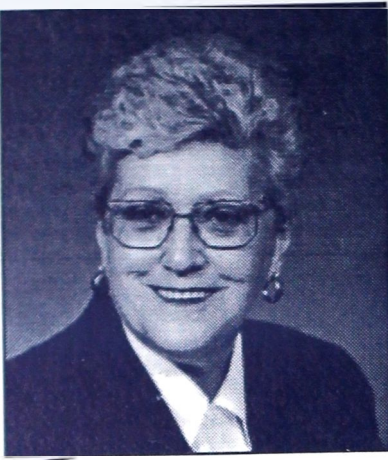

From the desk of the President...

Dear Alumni and Friends:

What should be happening at Southwestern in 2004? That is the question that over 500 internal and external stakeholders have been studying this year as part of a strategic visioning project.

Part of the participants have identified **driving forces** (trends, socio-economic and technological changes) that will impact Southwestern within the next five years. Another group has identified **general values** that are sacred and must be maintained. A third group has identified our special strengths or **comparative advantages** that will enable Southwestern to rise above other schools.

As a result of this collaborative effort, we have identified four major areas: (1) recruitment and retention of students; (2) marketing the University; (3) resource allocation; and (4) cooperative agreements with other institutions. Our consultant, Dr. Ed Penson, said, "Minimal goals are not the focus; major directional change is." He challenged us to develop a plan that is "...institution-flexible and cultural-sensitive." He also told us at our last meeting that we had done enough studying and discussing and were ready to form action teams and **get to work!**

As an alumnus, there are traditions and memories of Southwestern that are invaluable to you. Likewise, I know that you want your alma mater to stay in the lead as we move into the next millennium. If you have suggestions, please share. We are much stronger together!

Sincerely,

Joe Anna Shuler

Southwestern Alumni Officers

Johnny Beech	President
Don Weeks	Out-Going-President
Richard Hasley	President-Elect
Cheryl Lockstone	Secretary
Linda Redinger	Treasurer
Charles Torbeck	Parliamentarian
Jim Waites	Director

Board of Directors

Dr. E. Vann Greer Andrews
Teed Bishop
Todd Boyd
Blant Brown
Todd Bryant
Paul Conner
Kevin Donelson
Lori L. Scott Dreiling
Don Elliott
Patrick Fitzgerald
Mike Freeman
Linda Kay Jones
Doug Kapka
Jerry Kinzer
Larry Knisley
Mike Leu
Jim Litsch
Cindy Moore
Dr. Melani Mouse
Mike Muncy
Mike North
Ron Oldfield
Edd Painter
Peggy Prock
Otis Sanders, Jr.
Alan Spies
Rouben Tourian
Basil Weatherly
Jana Mumford Welch
Zack Widener
Kurt Winden
Harold Wright

Ex-officio Members

Dr. Joe Anna Hibler
Lucille North
Don Roberts

Inside

...Special interest

- 6 Alumni Golf Tourney sets record**
Number of players increases despite heatwave

- 12 And the winner is...**
Dr. Jill Jones named 1999 Bernhardt Scholar

...The Normal Vol. 2 No. 1

The Normal is offered twice each semester to promote an interest in the historical development of Southwestern with special emphasis on the early years when it functioned as a normal school.

...Foundation Newsletter

Foundation Raises Funds

Centennial Campaign Kicks Off

Donors show support for university

Yearly contributions help fund projects

ECHOES from the Hill

Editor.....	Kari Wilkerson
Alumni Director.....	Jim Waites
Public Information Director.....	Brian Adler

Echoes from the Hill is published semiannually by the Southwestern Oklahoma State University Office of Development and Alumni. This publication, printed by the University Press, is issued by Southwestern Oklahoma State University as authorized by Dr. Joe Anna Hibler, President. A total of 2,000 copies have been prepared for distribution at a cost to the taxpayers of the State of Oklahoma of \$3,000. Third class postage is paid at Weatherford, OK., 73096 under permit 57. Change of address notices and other correspondence should be sent to Office of Development and Alumni, Southwestern Oklahoma State University, 100 Campus Dr., Weatherford, OK., 73096.

This institution, in compliance with Title VI of the Civil Rights Act of 1964, Executive Order 11246 as amended, Title IX of the Education Amendment of 1972, and other federal laws and regulations does not discriminate on the basis of race, color, national origin, sex, age, religion, handicap, or status as a veteran in any of its policies, practices or procedures. This includes, but is not limited to admissions, employment, financial aid and educational services.

LOOMIS NAMED SWOSU'S FIRST MEN'S SOCCER COACH

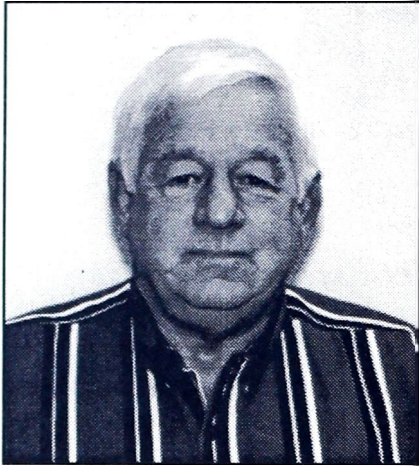

JIM LOOMIS

Jim Loomis, who coached Weatherford High School soccer for 12 years, has been named men's soccer coach at Southwestern Oklahoma State University in Weatherford.

Southwestern is starting a men's soccer program during the 1999 fall season. SWOSU started its women's soccer program in 1998.

"I'm real excited to have the opportunity to build this program," said Loomis, who compiled an 88-51-4 record at WHS. "There is a vast amount of talent in Oklahoma, and I look forward to molding that talent into a successful program."

Loomis is already recruiting. He is visiting with area high school coaches and several SWOSU students have indicated they plan to play this fall. Several students from other colleges are also planning to transfer to Southwestern.

Loomis welcomes calls from interested players. He can be reached by calling (580) 774-3100.

Loomis, who will continue his duties as physical plant director at SWOSU, has been involved in coaching soccer for 20 years, beginning with youth teams and then at Weatherford High School where he

coached through 1998. At WHS, his teams won five district championships and the Eagles qualified for eight state tournaments.

The Southwestern graduate coached 17 Oklahoma All-Staters. He was selected as All-State head coach in 1993 and served as an assistant two other years. Loomis was named District Coach of the Year five times and served two terms on the soccer advisory council for the Oklahoma Secondary Schools Activities Association.

At one time, Loomis was a coach and teacher in the Enid and Owasso Public Schools. He and his wife, Jeanne, have been residents of Weatherford since 1972. They have one son, Michael, and his wife, Cori, and two grandchildren, Austin and Carter.

B-BALL FANS GET A NEW VIEW

BancFirst donates four-sided scoreboard to SWOSU

BancFirst recently donated a new scoreboard which now adorns Rankin Williams Fieldhouse at Southwestern Oklahoma State University in Weatherford. SWOSU physical plant workers, under the guidance of Jim Loomis, recently installed the \$20,000 scoreboard which was donated to the SWOSU Foundation. The new scoreboard compliments a new gym floor and two new goals which were installed this past summer.

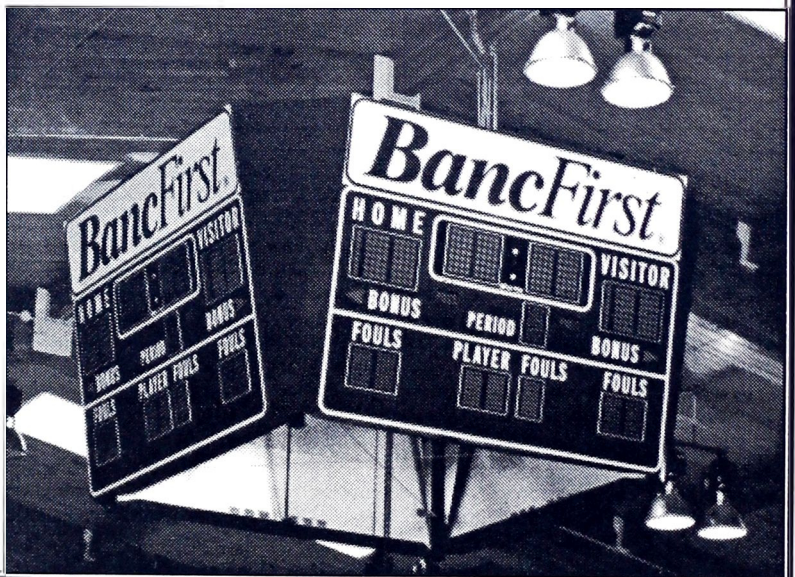

DR. PRAY AUTHORS NEW PHARMACY TEXTBOOK

Southwestern Oklahoma State University School of Pharmacy Professor Dr. Steve Pray of Weatherford has authored a new and impressive textbook for pharmacy students and practitioners.

Nonprescription Product Therapeutics is an 816-page textbook recently published by Lippincott Williams & Wilkins of Baltimore, Maryland.

"When it comes to helping customers make wiser and safer choices in their use of over-the-counter treatments, the practicing pharmacist is the best source of information," Pray said. "This new text emphasizes the pharmacist's role in assessing the best nonprescription medicines for the client and knowing when medical conditions warrant a referral to another health professional."

Organized by condition rather than by drug, the text is easy to consult and complements a disease-based approach to therapeutics. Algorithms lead students through complex therapeutic decisions, and case

studies hone their problem-solving skills, preparing them for their future.

The major sections of the book are: The Pharmacist and Nonprescription Drug Products; Oral and Gastrointestinal Conditions; Respiratory Conditions; Pain Conditions; Miscellaneous Internal Conditions; Ophthalmic/Otic Conditions; Dermatological Conditions; Miscellaneous Medical Conditions and Situations; and Topics Related to Self-Care Therapeutics.

Pray has been a faculty member at Southwestern since 1976. He has spent nearly four and one-half years on this book which is now one of only two textbooks available to schools of pharmacy across the nation.

The award-winning professor and researcher with over 20 years experience in retail community pharmacy has presented over 50 papers/seminars across the nation and published over 170 articles in various journals.



Dr. Steven Pray, professor in the School of Pharmacy at Southwestern Oklahoma State University in Weatherford, presents a copy of his new book, Nonprescription Product Therapeutics, to Southwestern Oklahoma State University President Dr. Joe Anna Hibler. The textbook is also available to the public through bookstores, libraries and the Lippincott Williams & Wilkins web site (www.wilkins.com).

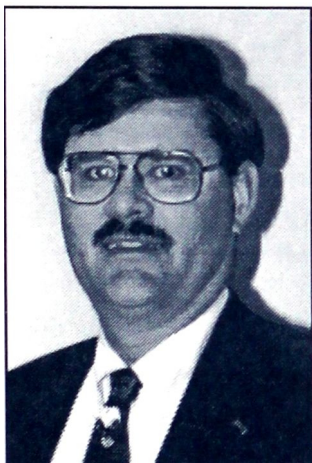

Dr. Leslie Crall

DR. CRALL ELECTED TO SALSBS POSITION

Dr. Leslie D. Crall, associate professor in the School of Business at Southwestern Oklahoma State University in Weatherford, was recently elected secretary/treasurer of the Southern Academy of Legal Studies in Business.

The academy is an organization for attorneys from the states of Louisiana, Texas, Arkansas, New Mexico and Oklahoma. The group annually holds a March meeting in which academicians are encouraged to present papers in the discipline of "legal studies in business."

Crall, who in addition to being an attorney is a certified public accountant, was elected at the 1999 meeting in Houston, Texas. Next year's annual meeting is scheduled for San Antonio, Texas.

STUDENTS GET SCHOLARSHIPS

AREA SHRINERS MAKE PRESENTATION





Jeremy Moore, a Thomas junior at Southwestern Oklahoma State University in Weatherford, recently received a \$500 scholarship from the Heartland Shriners Club of Custer and Washita Counties. Making the presentation to Moore were (from left) club noble Jim Ames and his wife Eileen Ames, both of Thomas and grandparents of Moore; club president Gale Palmer of Weatherford; and club scribe Ken Shroyer of Weatherford. Moore is majoring in general business at SWOSU.

WEATHERFORD DOWNTOWN MERCHANTS DONATE \$800

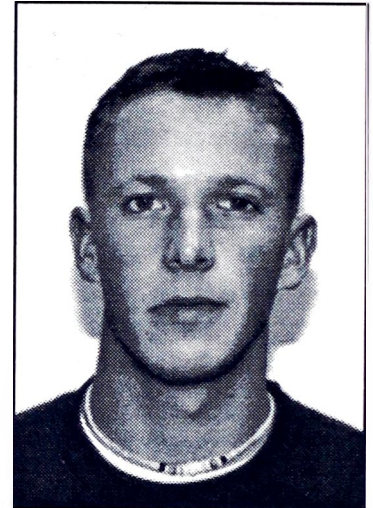
Steven Thompson, a Southwestern Oklahoma State University sophomore from Arapaho, won the \$800 tuition scholarship which was given away at the 1998 Parent's Day activities on the Weatherford campus. Thompson, the son of Roger and Tricia Thompson of Arapaho, is majoring in accounting at SWOSU. The scholarship was sponsored by Weatherford merchants, and Thompson's name was announced at halftime of Southwestern's football game. His winning ballot came from the Dusty Rose in downtown Weatherford.



SWOSU



ATHLETIC

HALL OF FAME

&

HOMECOMING

OCT. 1 & 2

SWOSU ENROLLMENT UP FOR 1998-99

Southwestern Oklahoma State University's official enrollment numbers for the 1999 spring semester were indeed positive for the campuses at Weatherford and Sayre.

Southwestern's head count was 4,801 students, up 3.0% from the 1998 spring semester count of 4,660, according to SWOSU President Joe Anna Hibler.

On individual campuses, Weatherford had 4,308 students this spring semester compared to 4,199 in 1998, while Sayre had 493 students compared to 461 one year ago.

The increase was even bigger in the full-time equivalency enrollment number which determines state funding. Southwestern was up 3.2% or 109 students in FTE numbers compared to the 1998 spring semester.

FORENSICS TEAM MEMBERS WIN AWARDS AT FINAL TOURNAMENT

Four Southwestern Oklahoma State University students at Weatherford won multiple awards at the final forensics tournament of the 1998-99 school year.

Seniors Rhonda Combs of Burns Flat, Sasha Blakley of Weatherford, Jase Humphrey of Woodward and Sendra Smith of Mesquite TX won awards at the Great Plains Forensics Conference tourney held March 19-20 at Southwestern College in Winfield, Kan.

The quartet of seniors ended up with 35 awards this season, according to coach Jeff Gentry of the

SWOSU Language Arts Department.

Several SWOSU underclassmen also performed well at the tourney, including Chantry Banks of Hammon, Andrea Ward of Oklahoma City (Putnam City West), Jarri Patterson of Anadarko and Charlene Curtis of Blair.

Combs placed first in dramatic interpretation which was her seventh event championship of the season. She also took fourth place in poetry. Blakley placed second in prose interpretation and fifth in both persuasive speaking and children's

literature.

Humphrey placed fifth in impromptu speaking and third in children's literature. He also scored for the team in Lincoln-Douglas debate. Smith also placed in two categories, winning third in poetry interpretation and sixth in prose.

Banks, only a freshman, placed in his second consecutive tourney with a third place showing in dramatic interpretation. Ward, also a freshman, scored in Lincoln-Douglas debate, while newcomers Patterson and Curtis placed fourth in novice team debate.

FOUR BASKETBALL PLAYERS NAMED ALL-CONFERENCE

Two Southwestern Oklahoma State University women's basketball players and two men's players have been named to the 1999 Lone Star Conference All-Conference teams.

Cristi Sanchez of Delhi, Calif., was named to the women's first team, while Kristi Dickerson of Colony was honored on the second team. Anthony Lumpkin of Vicksburg, Miss., was named to the men's second team, while Corey Johnson of Los Angeles, Calif., was named honorable mention.

Sanchez was named LSC Player of the Week three different times this season. She averaged 11.1 points and 8.8 rebounds per game this season for the

Lady Bulldogs who finished 15-12 overall. Sanchez, a junior, led the team in steals (49) and blocks (52).

Dickerson was honored as LSC Player of the Week on two different occasions this season. The Colony junior led the Lady Bulldogs in scoring with a 12.0 average. She also had the team's best field goal percentage at 53.5%.

Lumpkin and Johnson were two high-scoring guards for the Bulldogs. Lumpkin averaged 15.4 points and 4.0 rebounds per game. The junior also led the team in assists with a 3.3 average.

Johnson was the team's leading scorer with a 17.3 average. He led the Bulldogs in steals with 28.



Moving?

If you have just moved or are planning to move, please let the Alumni Association know your new address.

We want to be able to send you alumni information and event dates.

Just call us at (580) 774-3267, drop us a note at the SWOSU Alumni Office, 100 Campus Drive, Weatherford, OK 73096 or email it to: wilkerk@swosu.edu.



RECORD NUMBERS ATTEND

Thirty-four teams participated in Southwestern Oklahoma State University's 5th annual alumni golf classic held July 25 at Silverhorn Golf Course in Oklahoma City.

A record 144 golfers participated in the tourney which featured two flights and various other prizes. Catering the event was Don Elliott and Outback Steakhouse.

All three winning teams in the championship flight shot 56s, 15 under par. A scorecard playoff was used to break the tie. Winning first place and \$500 in gift certificates was the team of Larry O'Neal, Jason O'Neal and Scott Keith, all of Weatherford, and Brad Fulton, Norman.

Finishing second in the championship flight and winning \$350 in gift certificates were Richard Hasley, Oklahoma City; Ron Polston and Ray Kuykendall, both of Dallas, Texas; Bill Crockett, Reydon; and Delbert Mahan, Wichita Falls, Texas. The third place team was comprised of Gary Millspaugh, Bill Lindsay and Jay Boetchum, all of Weatherford; and Tom Haley, Binger. They won \$200 in gift certificates.

In the handicap flight, first place and \$500 in gift certificates went to the team of Patrick Cowan and Jim Cowan, both of Edmond; Sean Cowan, Sayre; and Greg Bond, Bethany. Winning second place

and \$350 was Rouben Tourian and Dikran Tourian, both of Weatherford; Doug Kaiser, Enid; and Shane Hyman, Oklahoma City. Third place winners were Clint Thomas, Moore; Matt Hawk, Weatherford; and Fred Hacker and Shane Hacker, both of Tuttle. They won \$200 in gift certificates.

In the various contests, Bruce Grummer of Oklahoma City won the Closest to the Pin on Hole #14 award and won a putter, while Bruce Vaverka of Woodward won the longest drive contest on hole #10 and won a driver. Wayne Sparks of Oklahoma City had the longest drive on hole #3 and won a \$150 gift certificate from BC Clark.

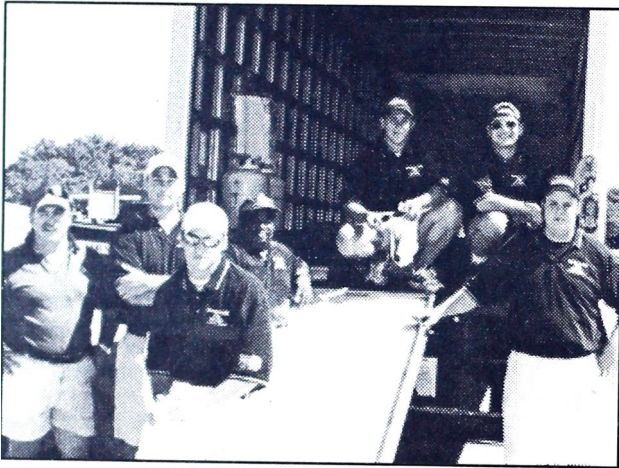

Above: The Outback Steakhouse employees used this truck to haul in all the shrimp, lamb chops, baby back ribs, chicken, steak, potatoes, beans, salad, bread, & cheesecake that owner and Southwestern Alumnus Don Elliott donated for the tournament.



Above: The golfers are in their carts and ready to go.



Right: Dr. Hibler and some of the golfers visit, while taking a break in between rounds.

ALUMNI GOLF TOURNAMENT



Above: The golfers eat and drink in the cool comfort of the club house during the heat of the afternoon.

Below: Dr. Joe Anna Hibler visits with Jerry Jameson during the golf classic.



Above: The winners of the championship flight: Brad Fulton, Jason O'Neal, Larry O'Neal, and Scott Keith



Above: Four of the hard working Outback Steak House employees take a break.



Left: Dr. Hibler poses with the handicap flight winners: Sean Cowan, Jim Cowan, Greg Bond, and Patrick Cowan.

SOUTHWESTERN HONORS RUSSI & RHYMER AT HOMECOMING



Above: Dr. James Rhymer of Clinton was inducted into the SWOSU Distinguished Alumni Hall of Fame at Southwestern Oklahoma State University homecoming activities. He serves as team doctor for the SWOSU football team, so he posed for his picture with SWOSU President Joe Anna Hibler after the football game which was played in the rain. Rhymer also rode in the homecoming parade and was honored at a luncheon.



Left: Dr. Gary Russi of Rochester, Mich., was a busy man at the Southwestern Oklahoma State University homecoming activities. Russi, who is president of Oakland University, was one of two Southwestern alumni inducted into the SWOSU Distinguished Alumni Hall of Fame on the Weatherford campus. Russi rode in the homecoming parade and was honored at a luncheon and at halftime of the SWOSU football game. Presenting Russi with a plaque is SWOSU President Joe Anna Hibler.

Right: Three western Oklahoma residents were recently honored for their service and support of the Southwestern Oklahoma State University music department.

George Wilkinson and Weldon Collier, both of Weatherford, and Lorena Males of Cheyenne were honored during SWOSU homecoming activities on the Weatherford campus. The trio was recognized at a luncheon hosted by the music department.

Wilkinson was honored for his many years of support to the SWOSU Jazz Festival, while Collier is celebrating his 50th year as an instrument repairman for the music department. Males, who is a member of the SWOSU Distinguished Alumni Hall of Fame, is a staunch supporter of the keyboard division.

This was the first year for the awards which were presented on behalf of SWOSU music students and faculty. The trio's names will be placed on a plaque which will be located in the Fine Arts Center. The awards will be annually presented to people who have been supportive of the music program at SWOSU.

Below: Winners of Southwestern Oklahoma State University blankets at the 1998 alumni and friends luncheon were (from left) Grace Burcham of Weatherford, Dr. Gary Russi of Rochester, Mich., and Lura Hansen of Weatherford. Burcham was the oldest Southwestern graduate present at the luncheon, while Russi traveled the furthest distance. Hansen had the most children who graduated from SWOSU.



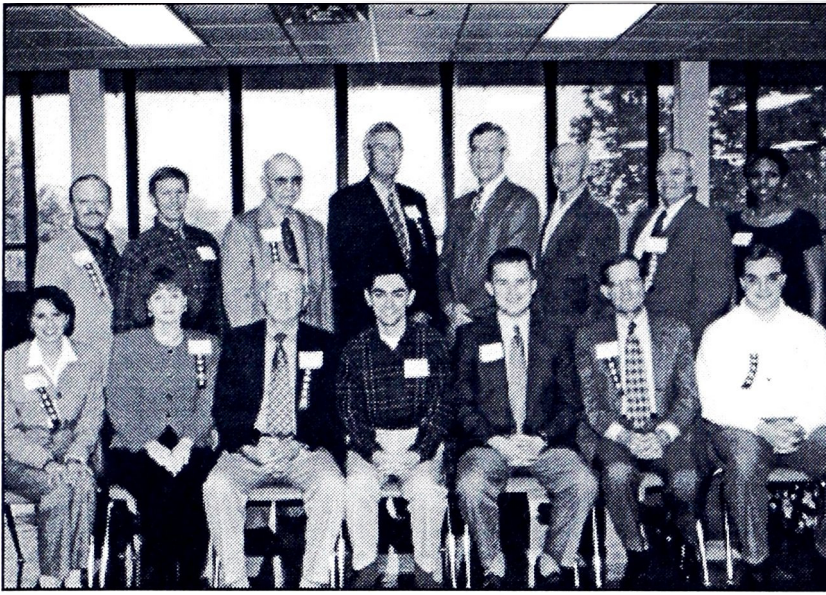

Above: Several former student body presidents at Southwestern Oklahoma State University gathered for the 1998 homecoming activities recently held on the Weatherford campus. Among the presidents who attended the festivities included (front from left): Mary McCauley Regier, Cordell, 1990-91; Johna Veale Roof, Weatherford, 1992-93; Jim McKoy, Cross Plains TX, 1952-53; Alan Spies, Norman, 1993-94; Bryan Evans, Norman, 1997-98; Charles Evans, Oklahoma City, 1954-55; and Aaron Roark, Tulsa, 1995-97. Back from left—Kurt Winden, Tulsa, 1983-84; Jerry Garrett, Colorado Springs CO, 1959-60; Arch Alexander, Stillwater, 1944-45; Charles Weeks, Seiling, 1958-59; David Taufest, Weatherford, 1953-54; Larry Hilburn, Hollis, 1950-51; Don Torbert, Lawton; 1951-52; and Erica Hightower, Weatherford, 1998-99.

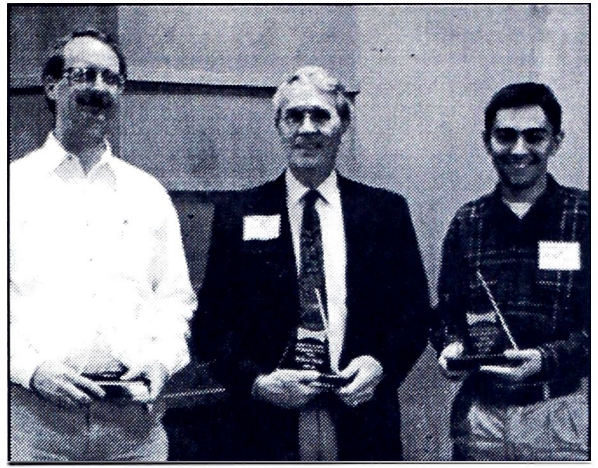

Below: Three Southwestern Oklahoma State University alumni were presented with Service Awards by the SWOSU Alumni Association at the 1998 alumni and friends luncheon held in conjunction with homecoming. Award winners were (from left): Ronnie Oldfield, Canton, Texas; Richard Hasley, Oklahoma City; and Alan Spies, Norman. Jim Waites, executive director of the alumni association, said Oldfield sponsored a block party for high school students, Hasley sponsors the annual Metro Night in Oklahoma City for high school students, and Spies has been working on alumni membership cards for the association.



Danielle Felts of Weatherford, Texas, and Steve McLemore of Rush Springs were named 1998 homecoming queen and king at Southwestern Oklahoma State University homecoming activities concluding Nov. 1 on the Weatherford campus. Both Felts and McLemore are seniors majoring in communication arts. Other finalists not pictured were Porfirio Ramirez, Olustee; Mika Benway, Watonga; Bonnie Blakley, Weatherford; and Omar Rosales, Beaver.



GO 'DAWGS' GO

BUSINESS DEVELOPMENT CENTER IS ESTABLISHED

OKLAHOMA STATE REGENTS AWARD ECONOMIC DEVELOPMENT GRANT

The Oklahoma State Regents for Higher Education awarded an economic development grant of \$125,000 to the School of Business for the establishment of a Business Development Center.

Dr. Jerry Kaufman, Dean of the School of Business, Dr. John Hays, executive vice-president, and Dr. Marvin Hankins, associate professor of economics, were the principal writers of the grant.

The Business Development Center will serve as a comprehensive center for economic development and business assistance for thirteen counties in west-central and southwest Oklahoma (Beckham, Blaine, Caddo, Custer, Dewey, Ellis, Greer, Harmon, Jackson, Kiowa, Roger Mills, Tillman, and Washita).

The primary objectives of the center will:

1.) Provide valuable economic and business data and analysis that will improve the utilization and assist in the expansion of community resources in the public and private sectors.

2.) Provide comprehensive business/regional strategies that foster economic development,

job creation, and diversity in the region.

3.) Provide an interactive role with regional and community-based organizations, which promote business and employment opportunities.

4.) Provide a forum to disseminate information and provide programs that promote the development of entrepreneurial skills

5.) Assist faculty in securing funding and consulting opportunities for applied research and market annalists.

The school currently publishes the *Great Plains General Business Index* on a quarterly basis and it will now come under the auspices of the Business Development Center. The index monitors numerous economic and business data series which help explain and determine economic activity in the region. It is designed to provide a statistically reliable account of present and future economic activity and help to explain the interrelations and impact that economic activity has on the various economic sectors.

The Business Development Center also houses the Oklahoma Alliance for Manufacturing Excellence and the Small Business Development Center. The Alliance is committed to improving Oklahoma manufacturing by leading the movement toward modernization through implementing change in technology, marketing, human resources, financing, and inter-firm collaboration. The small Business Development Center is primarily designed to nurture the growth of small businesses through business planning, marketing research, cash flow analysis, and general management. If you have any questions concerning the Business Development Center, please contact Dr. Marvin Hankins at (580) 774-3750.

Let's stick together

Need a new SWOSU Alumni decal sticker? If yours is faded, torn or just need another one call:

(580) 774-3267



**SOUTHWESTERN
ALL-SPORTS REUNION
October 1ST & 2ND**



SWOSU MANAGES GHOST MOUND

Southwestern Oklahoma State University at Weatherford took over management of the Ghost Mound Youth Center for at-risk youth on March 1.

The facility, located eight miles south of Hydro on Highway 58, is a joint project between Southwestern Oklahoma State University and the Oklahoma Office of Juvenile Affairs. The center is known as the SWOSU Adventure Program at Ghost Mound.

The endeavor is not a new one for both the university and OJA, a state government agency devoted to the reduction of youthful delinquency. The university has operated a similar facility, Foss Lake Adventure Program, for OJA since 1995. According to Dr. Ken Rose, chairman of the SWOSU health, physical education and recreation department and program director, Southwestern is the only university in the United States to be operating such facilities.

"We're pleased that OJA recognized the good work that has been going on at the Foss Lake Adventure Program," said SWOSU President Joe Anna Hibler. "We're excited to have a

similar opportunity with the Ghost Mound project."

Debbi McFarlin, who is program administrator at FLAP, oversees the project at Ghost Mound which is expected to bring nearly \$700,000 per year to the western Oklahoma economy. The facility houses boys, ages 16 to 18, who have been identified by the court system as at-risk teenagers. The year-round program has active supervision on a 24-hour basis.

McFarlin said Southwestern will operate Ghost Mound similar to FLAP but will continue the state vo-tech skills center already in place at Ghost Mound. The site employs around 20 people.

There are three main components of the Southwestern plan. One is to build self-esteem and self-worth in the youngsters plus develop their communication skills. Another intent is to improve academic skills, while the final component is consultation with parents. The university will also add a wilderness component at Ghost Mound, designed to build decision-making and teamwork among the boys through various activities such as a ropes course, sailing, canoeing, mountain climbing and scuba diving.

Southwestern students and faculty are expected to benefit from the new site, including opportunities in student employment, student practicums, faculty research and cutting-edge treatment methodologies in such areas as wilderness programming, social work, psychology and education.

The primary mission is to help at-risk youth, but it is going to be a good learning laboratory for SWOSU students as well as have an economic impact on this area of western Oklahoma," Hibler said.

Maximum occupancy rate for Ghost Mound will be 12 with boys staying seven to 12 months. After leaving the program, the boys will be monitored for one year by a state juvenile worker.

Negotiations for the Ghost Mound project have involved the SWOSU administration as well as OJA officials, including director Jerry Regier, deputy director David Dennis, western zone division administrator James Johnson and western zone coordinator Peggy Wibener. The SWOSU academic endeavor was under the direction of Rose, McFarlin, Dr. Bill Kermis, Dr. John Hays and Dr. Vilas Prabhu.

**WOULD YOU LIKE TO
ADVERTISE YOUR
BUSINESS IN ECHOES?**

**Call the Alumni Office for more information
(580) 774-3267**

1999 BERNHARDT AWARDS

“A NIGHT OF EXCELLENCE”

Dr. Jill Tedford Jones, professor in the language arts department at Southwestern Oklahoma State University, recently received the prestigious Academic Excellence Award at a faculty banquet on the Weatherford campus.

Jones received a \$2,500 cash award, Waterford crystal clock and an engraved pen set for being honored as an outstanding faculty member who exhibits exceptional achievement in teaching, scholarship and service.

The award and banquet are made possible by Dr. William and Theta Juan Bernhardt of Midwest City who established the event through the SWOSU Foundation. Guest speaker for the evening was Gordon H. Deckert, a David Ross Boyd professor emeritus of psychiatry and behavioral sciences at the University of Oklahoma.

Jones, who is the sixth winner of the award, has spent the last nine years of her 29-year teaching career at Southwestern. She came to Weatherford in 1990. She has taught 14 different courses, ranging from remedial English to graduate level literature. The practice and resident teacher programs have enabled her to help seniors and graduates as they

prepare for their careers. She currently serves as SWOSU Director of Freshman Composition.

Jones graduated cum laude with a B.A. from Mississippi University for Women in Columbus, MS in 1969. She completed her M.A. in English in 1973 at Auburn University with the help of an NDEA Fellowship. In 1984, Dr. Jones completed her doctoral work at the University of Mississippi.

Immediately prior to coming

participated in many statewide, university, and departmental committees. Most recently she has served on the Regent's Transfer Curriculum Committee, SWOSU's Strategic Visioning Council, the Academic Advisory and Scholarship Committee, and the Communications Committee. She received the President's Meritorious Award for 1998-99. She has been on Faculty Senate for six years, serving as president and secretary-treasurer.

While teaching and being actively involved on campus, Jones has maintained her scholarly research. She attends annual meetings, presents papers, and chairs sessions in three professional organizations: the South Central Modern Language Association (SCMLA), the Oklahoma Council of Teachers of English (OCTE), and the Popular Culture Association (PCA).

She served as chair of the Women's Caucus at SCMLC in 1996. She chaired the Autobiography/Biography special session for two years, which was incorporated as a regular session of the conference in 1999.

continued on next page



Dr. Jill Jones (second from right) is the most recent recipient of the Bernhardt Award at Southwestern Oklahoma State University in Weatherford. The award is made possible by Dr. William and Theta Juan Bernhardt of Midwest City. With the Bernhardts and Jones is SWOSU President Dr. Joe Anna Hibler (left).

to Southwestern in 1990, Jones taught at Louisiana Tech in Ruston and Louisiana State University at Baton Rouge. Other higher education teaching experience includes teaching at Bishop State (AL) Junior College and at several Houston area colleges and universities.

Since joining the faculty at Southwestern, Jones has actively

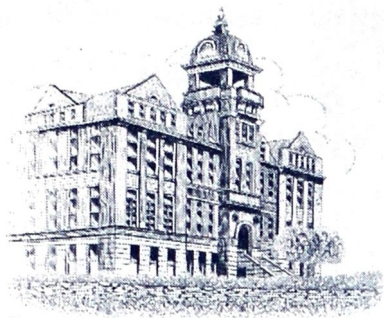

The Normal

Southwestern Oklahoma Territorial
Normal School
(1903-1907)
Weatherford, O.T.

Vol 2 No 2

Spring 1999

Southwestern Normal Holds First Commencement

The Southwestern Normal held its first annual commencement the week of May 29 through June 1, 1904. (1) On Friday morning, May 27, the closing exercises of the Training School Kindergarten were held for the parents of 23 children. The program included the singing of motion songs, reciting, and the performing of several plays. Each child was presented a packet of their year's work by their teacher, Miss Daisy Ferguson. (2,3)

The commencement week was organized as follows (4):

Sunday AM, May 29
Baccalaureate Services
Monday PM, May 30
Essay Contest (Silver Medal awarded by the Probieren Club)
Tuesday AM, May 31
Oratorical Contest (Gold Medal awarded by Dr. J.J. Williams and R.C. Everts)
Tuesday PM, May 31
Declamation Contest (Gold Medal awarded by O.B. Kee)
Wednesday AM, June 1
Commencement
Wednesday PM, June 1
Literary Society Contest (Silver Cup awarded by the Normal Faculty)

There were no regular Normal course of study graduates as no students had transferred sufficient credits in order to complete the program during the first year. However, the following four students

(continued on page 3)



(1907 Oracle, SWN Yearbook)

Campus Beautification

The following trees, ordered from Kingfisher, were planted on the Normal grounds during spring 1904:

1400 Elm (5-7 ft)
100 Elm (4-5 ft)
200 Box Elder (5-7ft)
700 Soft Maple (5-7 ft)
25 Sycamore (5-7 ft)

In addition, 700 feet of Chandler brick walkways were laid and grounds for an athletic field (football and track), tennis courts, a baseball diamond, and a basketball court were marked. (1,2,3,4) The grounds near the building were filled, graded, and sowed with grass seed. When completed ". . . and the flowers in bloom, there (will) be no prettier lawn in town." (5)

References (continued on page 2)

The Commencement Program supplement follows the style and format of the Southwestern Normal Third Annual Commencement Program. (SWOSU Library Southwestern Room)

The Normal

Spring 1999 ISSN 1094-6497

J. A. Hibler, Publisher

M. A. Kerley, Editor

Telephone 28

The Normal is offered each semester to promote an interest in the historical development of Southwestern with special emphasis on the early years when the institution functioned as a normal school. *The Normal* was printed by the University Press and was issued by Southwestern Oklahoma State University as authorized by Dr. Joe Anna Hibler, President of the University.

Supported by a SWOSU Office of Sponsored Programs Grant.

Copyright 1999, Michael A. Kerley

References - Campus

Beautification

(continued from page 1)

1. Second Quarterly Report, Board of Education Papers for Southwestern Normal School A68 Folder Series 20 - Quarterly Reports, The Oklahoma Collection, Library, University of Central Oklahoma, Edmond
2. Custer County Republican (newspaper, Weatherford, Oklahoma), Dec 24, 1903
3. Weatherford Democrat (newspaper, Weatherford, Oklahoma), Mar 17, 1904
4. Weatherford Democrat, Mar 24, 1904
5. Weatherford Democrat, May 5, 1904

"Smoke the Southwestern Normal cigar. It is the best 5 cent cigar out."

Custer County Republican
October 8, 1903



(1906 Oracle, SWN Yearbook)

Biographical Sketch:

Guy William Bohannon
Southwestern Normal
(1903-1914)

Professor Guy Bohannon was a native of Chesterville, Illinois, where he was born August 13, 1870. (1) He began his teaching career in the rural schools of Illinois in 1891. After two years of teaching, he enrolled in the Western Normal College (Bushnell, Illinois) where he graduated with the B.S. degree in 1899. (2) He also completed coursework at Blackburn University (Carlinville, Illinois) and Eastern State (Illinois) Normal School at Charleston. (3,4,5)

Bohannon came to Lincoln County, O.T., in 1901 where he taught in the rural school system. (6,7) In 1902, he accepted the position of Superintendent of the Newkirk, O.T., Public Schools. (8) The following year, he was appointed a member of the newly established Southwestern Normal School in Weatherford, O.T., as Chair of the Department of

Science. (9)

Bohannon offered the following classes in science during the Southwestern's first academic year (1903-04):

Fall Quarter

Zoology (5 students)

Winter Quarter

Botany (5 students)

Spring Quarter

Botany (5 students)

Physiology (23 students)

Physics (7 students)

In addition, he taught courses in mathematics, commercial law, and penmanship. (10)

In general, his students were able to accomplish much in spite of the downtown Weatherford classroom accommodations except for the class in physiology where he observed that some of the students were "... rather immature for the grade of work required and will need a more thorough review." (11) A student impression of Professor Bohannon was stated, "One characteristic of Mr. Bohannon is this; he always closes his speech when the bell rings. Even if he has spoken the first syllable of a word, he stops, and we won't hear the last syllable until next time." (12)

During December of that first year at Southwestern, Bohannon married Callie Washburn of Newkirk. (13) Following the 1904 commencement exercises, the Bohannans visited the St. Louis World's Fair for a well deserved vacation. (14) Upon their return, Bohannon left for Comanche County, I.T., where he conducted a teacher's institute. (15)

Bohannon continued as Science Department Chair through the 1904-05 academic year. The following year, the department

(continued on page 4)

Normal Commencement

(continued from page 1)

with transfer credits were able to complete the requirements for the two year Commercial (Business) Program Diploma (5,6):

Ray Vivienne Campbell
Ora Maude McQuown
Elizabeth Columbia Owens
Alma Collins Roland

All of the graduates were from Weatherford with the exception of Miss Owens who was from Boone, Colorado. (7) Mrs. Roland's work in the Fall Quarter Stenography class was of such quality that she was asked to team teach the course with Miss King during the Winter Quarter. (8)

With the completion of the first commencement " . . . the people of the town and surrounding country realize more fully what it means to have secured (this) institution of higher learning." (9)

References

1. Custer County Republican (newspaper, Weatherford, O.T.), June 2, 1904
2. Ibid.
3. D.D. Ferguson, Board of Education papers for Southwestern Normal School A68 Folder Series 21 - Miscellaneous Reports, The Oklahoma Collection, Library, University of Central Oklahoma, Edmond
4. Custer County Republican, May 26, 1904
5. E. King, Board of Education papers for Southwestern Normal School A68 Folder Series 21 - Miscellaneous Reports, The Oklahoma Collection, Library, University of Central Oklahoma, Edmond
6. Custer County Republican, June 2, 1904
7. 1903-04 Catalogue of Students, Southwestern Normal School Second Annual Yearbook, 1904-05, pg. 69-75
8. E. King, Board of Education papers for Southwestern Normal School A68 Folder Series 21 - Miscellaneous Reports
9. Custer County Republican, June 2, 1904



President's Office (SWN Catalogue, 1904-05)

Normal Notes

"President Campbell of the Southwestern Normal is on a tour in company with the presidents of the other Normal Schools inspecting the schools of . . . " Kansas, Iowa, and other states.

Custer County Republican
May 12, 1904

"The opera chairs for the chapel and the other necessary furniture to fit the building arrived from Grand Rapids, Michigan, and (is) being rapidly put into place."

Custer County Republican
May 5, 1904

The following papers were presented at the April 1904 Custer County Teachers' Association by Southwestern Normal faculty and students:

Austin E. Wilber

"The Place of Industrial Training in our Educational System"

Daisy D. Ferguson

"The Training Department of the Southwestern Normal"

Berlin B. Bone

"Consolidation of Rural Schools"
Custer County Republican
April 7, 1904

An elocutionary and musical recital of Tennyson's *Enoch Arden* was presented by Normal faculty members Belle Barker and Roxie Seevers in both Weatherford and El Reno.

Weatherford Democrat
May 5, 1904
Custer County Republican
May 19, 1904

Professor Alvin Roper recently presented his original piano composition entitled "The Dying Year" in El Reno.

Custer County Republican
May 19, 1904

Art Exhibition

In keeping with President Campbell's goal to enrich the cultural experiences of the Normal students, he has arranged the loan of Edison's Art Exhibit of carbon photographs, photogravures, and engravings of 190 masterpieces from European galleries. The exhibit also includes Greek sculpture, Egyptian art, and American historical works.

The collection will be displayed for public view February 23-26, 1904, in the vacated Main Street classroom buildings.

Custer County Republican
February 18, 1904

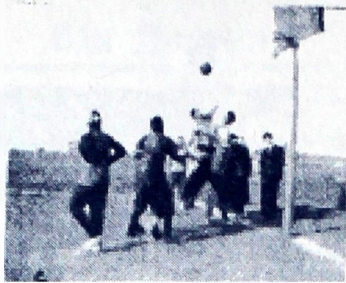

Outdoor basketball court,
(1911 Oracle, SWN Yearbook)

G.W. Bohannon

(continued from page 2)

was reorganized into the Department of Physical Science (Physics, Chemistry, Geology, and Astronomy) with Bohannon as Chair and the Department of Natural Science consisting of Biology and Physiology. (16,17) Tillman Leroy Noblitt, M.D., was appointed Chair of Natural Science. (18)

When John A. Ferrell, the first Chair of Mathematics, resigned in 1906, Bohannon was assigned to this position from 1906-1908. (19, 20)

In the Fall 1908, he was again reassigned with the appointment of Chair of Astronomy, Geology, and Geography. (21) This department and the Department of Chemistry and Physics were created from the Department of Physical Science established in 1905. (22) Bohannon experienced some difficulty with this assignment as he was stricken with typhoid fever in August. (23,24) However, by December he was sufficiently recovered to present a paper at the State Teacher's Association held in Shawnee. (25) This department served the school from 1908-1911. During this appointment, Bohannon also taught at least one German class. (26)

In 1911, further realignments involving the school's departmental structure resulted in a new assignment as Chair of Agriculture and Geography. (27) New surroundings also came with the appointment as the department was allocated space in the new Science Hall completed in 1910. (28,29)

This was Bohannon's last position at Southwestern. He offered his resignation in May 1914 effective the end of the summer term. (30, 31) He was the last remaining faculty member from the school's first year. (32) One of his last service contributions was the commencement address delivered at Olustee, Oklahoma. (33) He was present for the first South-western Interscholastic Meet (SWIM) established by President Ulysses S. Griffith and held April 17-18, 1914. (34,35)

Following the conclusion of the 1914 summer session, the Bohannans left Oklahoma for Washington state where he had accepted the position of Principal of the Steven's School in Wenatchee. (36) The next year, he was named Superintendent. He held this position until 1919 when he left the teaching profession for a position with the Rex Spray Company, a Wenatchee chemical business specializing in insecticides for the local apple industry. (37,38) He retired in 1940 and died in Wenatchee, December 24, 1945. He was survived by his wife and son, John. (39,40)

References

1. Guy William Bohannon Obituary, The Wenatchee World (newspaper, Wenatchee, Washington), Dec 26, 1945
2. Bulletin, Southwestern Normal School, Jul 1910, pg 65
3. Ibid.

4. G.W. Bohannon, Board of Education Papers for Southwestern Normal School A68 Folder Series 21 - Miscellaneous Reports, The Oklahoma Collection, Library, University of Central Oklahoma, Edmond
5. Guy William Bohannon Obituary, The Wenatchee World
6. The Southwestern (newspaper, Southwestern Oklahoma State University), Jan 9, 1946
7. Custer County Republican (newspaper, Weatherford, Oklahoma), Aug 1, 1907
8. The Republican News Journal (newspaper, Newkirk, Oklahoma), May 9 and May 15, 1902
9. Custer County Republican, May 28, 1903
10. G.W. Bohannon, Board of Education papers for Southwestern Normal School A68 Folder Series 21 - Miscellaneous Reports
11. Ibid.
12. Custer County Republican, Dec 31, 1903
13. Custer County Republican, Dec 31, 1903
14. Custer County Republican, June 2, 1904
15. Ibid.
16. Minutes, Oklahoma Territorial Normal Schools Board of Regents, journals 14-15, Record Group 18, Series 43, Archives and Records Department, Oklahoma State Department of Libraries, Oklahoma City
17. Faculty of Southwestern Normal School, Southwestern Normal School Yearbook, 1905-06
18. Custer County Republican, Jun 16, 1905
19. Custer County Republican, Sep 6, 1906
20. Faculty of Southwestern Normal School, Southwestern Normal School Yearbook, 1907-08
21. Bulletin of the Southwestern Normal School, 1908-09, pg 51 and 88
22. Ibid.
23. Custer County Republican, Aug 13, 1908
24. Custer County Republican, Sep 10, 1908
25. Custer County Republican, Dec 17, 1908
26. Custer County Republican, May 5, 1910
27. Bulletin of the Southwestern State Normal School, 1911-1912, pg 7
28. Weatherford Booster (newspaper, Weatherford, Oklahoma), March 10, 1910
29. Weatherford Booster, Feb 16, 1911
30. Bulletin of the Southwestern State Normal School, 1913-1914, pg 5
31. Weatherford Booster, May 7, 1914
32. The Southwestern, May 1914, pg 6
33. Weatherford Booster, May 7, 1914
34. Weatherford Booster, Apr 16, 1914
35. Weatherford Booster, Apr 23, 1914
36. Guy William Bohannon Obituary, The Wenatchee World, December 26, 1945
37. Ibid.
38. Personal communication, Mr. Bruce Mitchell, Wenatchee, Washington, local historian, January 23, 1998. Mr. Mitchell was a Bohannon family acquaintance and boyhood friend of the Bohannon's son, John
39. Guy William Bohannon Obituary, The Wenatchee World
40. The Southwestern, Jan 9, 1946

continued from previous page

In OCTE she has served on the State Executive Committee as chair of the college section. In PCA she read papers in 1997 and 1999. Her paper "The Delight of Words: The Elizabethan Sonneteers and American Country Music Lyricists" has been accepted for the international meeting of the group in Cambridge, England, in August 1999.

Her publications relate to the following British writers of the 1890s and early 1900s: Netta Syrett, Max Beerbohm, Henry Handel Richardson and Charlotte Mew. Articles appear in standard bio-

graphical reference works such as the Dictionary of Literary Biography; The 1890s: An Encyclopedia of British Literature, Art, and Culture; and the Encyclopedia of British Humorists.

Her essays and book reviews have appeared in Studies in English, Bulletin of Bibliography, Publications of the Mississippi Philological Association, the Henry James Review, and English Literature in Transition. One essay was selected for reprint in the reference book, Short Story Criticism. She has read 30 papers at various conferences over the years. She received grants from the Oklahoma Foundation for the Humanities to direct two "Let's Talk about It, Oklahoma:

programs: "Myth and Literature" and "Private Investigations" and was scholar/presenter in three other series.

On the local level, she is currently president of the AAUW chapter. She is an active member of St. Mark's Episcopal Church, serving on the Vestry (Senior Warden 1995), Altar Guild, and ECW. She is also involved in the Weatherford Arts Council and Creative Homemakers.

She married Dr. Ray Jones in 1997. She has one son and five stepchildren.

Previous winners of the Bernhardt award include Dr. Vilas Prabhu, Dr. Stuart Burchett, Dr. Gary Wolgamott, Dr. Terry Segress and Dr. James Hunsicker.

FACULTY MEMBERS RECEIVE GRANTS/APPOINTMENTS

.....Dr. Richard Bryant and Dr. Faye Neathery, both in the chemistry department, received a \$14,272 grant from the Oklahoma State Regents for Higher Education to support a summer academy program to encourage talented high school juniors and seniors to pursue careers in mathematics and science teaching. This academy will combine resources with the Oklahoma Teacher Education Collaborative to introduce students to the rewards and challenges of a teaching career.

.....Dr. David Bergman and Dr. Ken Lyon, both in the School of Pharmacy, received a \$2,000 grant from the Pfizer Corporation to support the acquisition of DrugDex software. The software will be used to support the clinical pharmacy practicum for students in the professional pharmacy program at the Muskogee Veterans Administration Medical Center.

.....Dr. Ed Neparko, professor emeritus in chemistry at SWOSU, was recently re-elected as secretary of the Oklahoma Section of the American Chemical Society. Neparko has served as section secretary for over 10 years.

.....Dr. Peter Grant of the biology department serves as editor of the Mayfly Newsletter. The newsletter is published twice each year to facilitate communication among ephemeropterists. The latest edition was mailed to 367 people in 41 countries.

.....Dr. Phil Holley of the social sciences department recently presented a paper, "Unassisted Home Birth and Related Emerging Values and Beliefs: A Description of a Re-Invented Family," at the annual meeting of the Oklahoma Sociological Association.

.....Dr. Mark Gales and Dr. Barry Gales, both of the School of Pharmacy, recently published a paper, "Response Rates from Poster Presenters," in the American Journal of Health-System Pharmacy.

.....Dr. Dennis Thompson and Dr. Dana Reid-Pierce, both in the School of Pharmacy, recently published a paper, "Drug-Induced Nightmares," in The Annals of Pharmacotherapy.

.....Dr. Stephen Burgess of the psychology department received the 1999 Outstanding Dissertation Award from the International Reading Association.

RECORD LEVEL OF FINACIAL AID AVAILABLE IN OKLAHOMA

A record level of financial aid was available to Oklahoma college and university students and the largest percentage ever of Oklahoma college and university students received aid in 1997-98, according to a recent study completed by the Oklahoma State Regents for Higher Education.

At Southwestern Oklahoma State University in Weatherford and Sayre, a total of 3,702 students received financial aid of \$15.4 million in 1997-98. Thomas Ratliff, director of student financial services at SWOSU, said these totals are also records at Southwestern.

"Southwestern continues to look for ways to help our students achieve their educational goals regardless of their financial situations," Ratliff said.

According to the OSRHE report, state colleges and universities distributed 250,970 financial aid awards and loans valued at more than \$487.4 million to 106,225 students in 1997-98.

The total amount awarded is more than double what it was at the turn of the decade when 175,776 awards totaling \$241.3 million was distributed to 78,631 students. At Southwestern in 1989-90, a total of \$9.1 million was distributed to 3,280 students.

In addition, more than half of all Oklahoma college and university students received some type of financial aid in the 1997-98 school year, compared to slightly more than one-third of the student body in 1989-90. Ratliff said approximately 67 percent of the SWOSU student body received some sort of financial

aid during the 1997-98 year.

A record \$229.8 million in free financial aid (money that does not have to be repaid) was available to students in the form of grants and scholarships and through student employment on college and university campuses in 1997-98.

Of the total amount of free financial aid awarded, grants comprised \$150.4 million, up 66 percent from \$90.7 million in 1989-90; scholarships totaled \$35.9 million last year, an increase of 95 percent from \$18.4 million in 1989-90; and student employment on campus provided \$43.5 million in 1997-98, a 34 percent increase from \$32.4 million in 1989-90.

Southwestern's figures for 1997-98 included grants totaling \$5.60 million, up 38 percent from 1989-90; scholarships \$1.88 million, an increase of 130 percent since the turn of the decade; and student employment \$1.1 million, an increase of 72 percent.

"Oklahoma colleges and universities have some of the lowest tuition rates in the nation. However, Oklahoma higher education is sensitive to the pressure that college costs may place on some students and their families and have made more financial aid available than ever before," said Chancellor Hans Brisch, noting increases in financial aid have far exceeded increases in tuition and inflation.

Since the turn of the decade, tuition has increased 27 percent at Oklahoma two-year colleges and 33 percent at four-year universities. During the same time, inflation increased 32 percent.

SWOSU FACULTY PROMOTIONS/TENURES

Five Southwestern Oklahoma State University faculty members at Weatherford received promotions and eight faculty members earned tenure as the result of recommendations at the April meeting of the Board of Regents of Oklahoma Colleges.

Promoted from associate professor to professor was Dr. Helen Maxson in the language arts department. Four faculty members were promoted to associate professors including Dr. Gary Bell in technology, Dr. Viki Craig in language arts, Dr. Cynthia Foust in nursing and Dr. Ronna Vanderslice in the school services program in the School of Education.

Receiving tenure were Bob Dorlac, art; Dr. Sylvia Esjornson, chemistry; Foust; Dr. Valerie Reimers and Joyce Stoffers, both in language arts; Dr. James South and Dr. Alan Spurgeon, both in music; and Vanderslice.

The recommendations, which were made at the meeting held in Durant, are effective beginning July 1 which starts the 1999-2000 academic year.

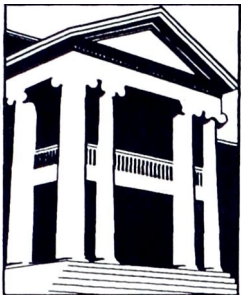

Southwestern Oklahoma State University Foundation, Inc.

100 Campus Drive

Weatherford, Oklahoma 73096

580-774-3267

SWOSU CENTENNIAL CAMPAIGN

Southwestern Oklahoma State University's Foundation is kicking off a \$2 million fund-raising campaign in conjunction with the university's Centennial celebration which is coming up in the year 2001.

Jim Waites, director of the SWOSU Foundation, said the campaign will provide an opportunity for the many SWOSU friends and alumni to demonstrate their loyalty and support of the university which has campus locations in Weatherford and Sayre.

Several prominent SWOSU alumni and friends

are volunteering to serve on the campaign's executive leadership council. Jerry Grizzle of Edmond is chairman, while honorary chairpersons include Everett Dobson, Edmond; Gen. Thomas P. Stafford, Alexandria, Va.; Don Weeks, London, England; Gary and Edie Akin, Shawnee; Dr. William Bernhardt, Midwest City; Paul Flick, Clinton; Homer Ryan, Frederick; and Eddie Tom Lakey, president of the SWOSU Foundation from Sayre.

Funds raised through the Centennial drive will be targeted to four areas, according to Waites. Student

scholarships; endowments for academic chairs, professorships and lectureships; construction of a wellness center; and campus beautification are projects which Southwestern officials would like to highlight.

Waites said there are four phases to the Centennial drive, including select friends of SWOSU, faculty and staff, alumni, and foundations. Dr. Charles Torbeck of Oklahoma City is serving as chairman of the select friends phase.

The base goal of the drive is \$1.5 million with the challenge goal being \$2 million.

Southwestern's origins trace back to 1901 when it was created by an act of the Oklahoma Territorial Legislature as a teacher's college. The first classes started in 1903. Over the years, Southwestern has expanded its offerings and today offers over 100 areas of study.

Under the leadership of SWOSU President Dr. Joe Anna Hibler, the university continues to maintain a reputation for excellence in academics and extracurricular opportunities which makes it one of the top universities in the state of Oklahoma.

FOUNDATIONS FOR LIFE

Most of us would like to contribute a large gift to help continue traditions like homecoming, reunions, and scholarships, but few can afford \$100,000. Now there is a way that a small gift can multiply into a very large gift. This gift can also ensure that your child(ren) or named child(ren) can receive a college education

*You can become a
"Foundation" for
Southwestern's future.*

should something happen to you.

Through the miracle of insurance, an annual premium of \$500 to \$1,000 can turn into a \$100,000 gift and the deductibility makes it an even greater value.

Your life can and will count for your child(ren) and for Southwestern Oklahoma State

University's future.

For more information about how you can be involved in the "Foundations for Life" program please contact Jerry Kinzer, The Kinzer Company, at (405) 946-9899 or Jim Waites, SWOSU Foundation Director, at (580) 774-3267.

FOUNDATION GROWING

The Southwestern Oklahoma State University Foundation is supported by alumni, parents, faculty, staff and friends, including civic organizations, foundations, and corporations through their increasingly generous gifts and exceptional leadership. The Southwestern community appreciates all that each donor contributes and to express our gratitude we want to give our donors the recognition they so richly deserve.

The donors are listed alphabetically according to the level of giving. All gifts listed were received in 1998. Every attempt has been made to ensure accuracy in the donor lists. Please advise us of any corrections or changes for our records by notifying the Foundation Office, 100 Campus Drive, Weatherford, OK 73096. Or, send an e-mail at wilkerk@swosu.edu.

On behalf of the students of Southwestern, thank you.

President's Club \$10,000 +

BancFirst
Clinton Civic Music Association
Grace Burcham
Shirley Patterson Harrison
PSO
General Thomas P. Stafford
D. Glenn Stallings
A. P. Stover Jr.

Southwestern Club \$5,000 -9,999

Blunck Studios, Inc.
Dale Crowder
Richard Donnelly
C. R. and Donna Dopson
Dr. Joe Anna Hibler
Doug Kapka
McCasland Foundation
Ethel Nunn
Gary Russi
David & Kay Sparks
Don Weeks
Winthrop Inc.

University Club \$1,000-4,999

Gary and Edie Akin
Mitchell Beckloff
G.E. and Sue Castleberry
Carl and Mary Cooper
Manon and Dolores Davidson
Keith & Judy Dodson
Jo Jo Klingman
Rick Koch Oil Company
Melda Fischer
Edna Hansen
Benny & Jolando Hill
W. Rudie Janzen
Dr. Bill Kermis
Jimmy and Helen King
Les Levy
Brent and Kim Lynn
Dr. James L. Males
Mary McCulley Trust
Mu Phi Epsilon
David and Janyce Osborne
Charles & Sharla Payne
Phillips Petroleum Company
Chris Pollman
Shriner-Smith Scholarship Trust
Truman Smith
SWOSU Art Association Students
SWOSU Computer Club
The Appraisal Group
Gary Tompkins
Joy Wallace
Weatherford Chamber of Commerce

Blue & White Club \$500-999

All American Bank
American Insurance Group
Dave Anderson
First National Bank
Julie Bergman-Terrell
Carl Birdsong
Elsie Cornell
Mark & Annette Craig
LaVerna & Bill Dawson
Everett and Jeanetta Dobson
Roy Dowdell
Express Personnel Services
Farmers Insurance
Arnold Felts
Exxon Education Foundation

Patrick Fry
Dorothy Fry
Dr. Lowell and Susan Gadberry
Heartland Shrine Club
Barbara Hatchell
Clayton Hughes
Imation
Kelley Jewelers
Eddie Tom Lakey
Bobby & Nancy Maynard
John & Dena Jo Perkins
Phi Delta Kappa
Joe & Michelle Quinn
Lloyd and Berk Simmons
Southwestern Bell Foundation
Alan & Debra Spurgeon
Gary Unap
Paul Vogt
E. Vann Greer Andrews
Veterans of Foreign Wars
Dick Winn
Wright Broadcasting Systems

Century Club \$100-499

A.C.E. Crane & Equipment, Inc.
Allen Pharmacy
American Casedhole Specialists
Shane Aneshanesley
Animal Hospital of Weatherford
Arkia
Agha Armoudian
Cecil Arrington
Associated Real Estate
Athletic Department
B & D Body Shop
Don and Lois Bagby
Baker Express Pharmacy
Mike Balser
Fred Bangs
Todd Barnhart
Milburn Barton
Haydon Battles
Rod Battles
Mark Bay
Stephen Beam
Larry and Bettie Becker
Bill and Beth Bendure
Dale Bergner
Brad and Jeanine Berrong
Ed Berrong, Jr.
Ed Berrong, Sr.
Mark Berrong
Randy Beutler
Don and Kaye Black
Charles & Lynn Bond
Ila Bond
Greg Bond
Richard Boone
Terry Boucher
Doug & Janice Bowden
Donna Boyett
Gerald Brence
Don Britton
Dr. Bob Brown
Calvin Browning
Joe and Mary Ann Brueggen
John Buck
Donald Bullard
Fred and Emagene Burch
Butcher's Clothing Co.
De Lanna Burchett
Bret Cabiness
Classic Cable
Canyon Lake Golf Course
Robert & Dede Chambers
Caulkins Conoco
George Consolver
Construction Management Specialists
Joe Cooper Ford Inc.
Jill Driver

Jack Christensen
Citadel Computer Systems
City Bank
Willa Crawford
Benjamin Cumbus
Cummins Pontiac
D.B.H. Productions, Inc.
D & D Awards
DeWayne Day
Jack and Katherine Dickey
Jerry Doyle
Carl Dunn
Carlyon Dunn
Ralph & Patricia Emerson
Charles Evans
Thomas Fagan
J. & Belva Falconer
Farmers Cooperative Exchange
Gene Feil
Mitchell Felber
Elizabeth Ferrell
Bill Fitch
First Place Printing
David Fletcher
Floor Impressions III
Jeff Frazier
Drs. Benny and ElGenia French
Charles & Erin Frizzell
Anthony Frogge'
Dr. Albert Gabriel
G. Dean Rader Investment
Kelly Gaunt
Bob Gilbert
Gary Gilliland
David & Ann Gillingham
Alex Glass
Woody Glass
Elmer Glass
Warren Goldmann
Goldman's Ace Hardware
Clifford and Daisy Goodwin
Dave Greenhalgh
Kris Griffith
Bill Grimes
Ted & Connie Guffy
Larry Hahn
Bill Haney
Marvin Hankins
Kevin Harmon
Jimmy Harrel
Ronnie and Laquita Harris
Vern Harris
Ruth Heath Goldwasser
Lee Helms
Todd Helton
Paul Hendrix
Ross Hensley M.D.
Jimmy Hicks
Larry & Merle Hilburn
Jim and Joyce Hinz
Hoffman and Associates, Inc.
Hoffman Pools & Spas
Mabel Hoffman
Jim and Paula Horsburgh
Harlan Hubbard
Jewel Huddleston Heilbron
Imperial Car Wash
Garvin and Ellen Isaacs
Sandra Isaacson
Leroy and Laura Jackson
W.E. Jackson
Jameson Chevrolet-Olds, Inc.
J. David Jensen
David Johnson
Elton & Mary Lou Johnson
Jack Jones
Jerry Jones
John Jones
Ray Jones
Kaiser Sign & Graphics
Doug Kaiser

RESULT OF DONOR SUPPORT

Betty Karle
Steven Kemp
Donald King
King's Gifts & Flowers
Francis Kissler
Robert Kreysa
Jackie Kurtz
John Leatherman
Lee Office Equipment
Darill and Janelle Leverett
Don and Marion Litsch
Drew Litsch
Jim Litsch
Mark Little
Larry LoBaugh
Lockstone Funeral Home, Inc.
John Ludrick
Magill Insurance Agency
Marcy Distributing Co.
Mark Motor Hotel
Carolyn Martinez
Maxor National Pharmacy Services Inc.
Frank Mayes
Gary Maynard
Mark McAlister
James McGuffin
Raymond and Verda McKellips
Lee McLaurine
D'Lane McMillin
Geron Meeks
MidFirst Bank
Rozilyn Miller
David and Tamra Misak
Mr. and Mrs. Louis Morris
William Morris
Dr. Greg and Jeanie Moss
Nabors Shoe Center
Alan Nelson
Mr. and Mrs. Gerald Nipp, Sr.
Mike North
Vance Nye
O.G. & E. Company Foundation
OK Boots & Western Wear
Oklahoma Gamma Building Corporation
Oklahoma West Physicians Group
Lyle Parker
Lucille Patton
People First Bank
Margaret Perry
Casey Peters
Shawn Peters
Joe Pierce
Pink Turtle Gifts
Pizza Hut, Weatherford
Ralph's Plumbing
Ron Polston
Bill & Sue Pond
Shelly Pond
Dr. Les and Marianne Price
Steve Price
Marolyn Pryor Realtors
John Ray Pzyner
Glenn & Linda Randolph
Mary Jane Repp
Dr. James and Colleen Rhymer
Robert E.L. Richardson
Rick's Texaco
Cory Robinson
Dwayne Roof
Deloris Russell & Gus Ortega
Dr. Randy Russell
SBC Foundation
Mr. and Mrs. Dwaine Schneider
Tom Schneider
Barry Schwartz
Eddie Scott
Ronald Segal
Dr. Terry Segress
Jake Shaffer
Debra Shepherd
Wayne & Sonja Shoemaker

Arthur Shotts
Sigma Sigma Chi
Tom Siniard
Cecil Sisk, Jr.
Rick Skinner
Cynthia Smith
Lealon & Imogene Smith
Randy Smith
Patricia Smith
James & Janis South
Southwestern Car Wash Inc.
Southwestern Sports & Ind. Rehabilitation
Southwest Heat and Air
Southwest Trophy & Embroidery
Richard Spics
Sanford Stark
John & Phyllis Stevenson
Hal & Mary Ann Stillings
Dale Stinson
Donald Stokes
Mike & Cindy Stowers
Sue Strickler
Tim Stroud
Switzer Hair Design
Ray Tahsuda
Heather Tate
Billy Teasley
Calvin & Sandra Teasley
Craig Teasley
Robert and Janet Theurer
Benjamin & Bertha Thomas
Florence Thurston
Paul Tisdale
Traders Insurance Limited
Trout Grocery
Total Control, Inc.
The Kloset
Dr. H.F. Timmons
Rouben Tourian
United Supermarkets of Oklahoma
Wal-Mart
Weast Construction Inc.
Weatherford Daily News
Weatherford True Value Lumber
West Yukon Animal Hospital
Drs. John and Paulette Woods
Zoeller-Davidson Ford, Inc.
Justin Waggoner
J.K. Warkenton
Mike Whaley
Mike & Beverly Wheeler
Keith Whitehouse
Reita Wilson
Gary Winters
Sara Van Horn Harris
Hal Vorse, M.D.
Ronnie and Glenda Walker
Dr. Gary Wolgamott
E.T. Woody
Tom Worth
Ernestine Wright
Wright Wradio
Louise Wyatt
Yukon National Bank

Campus Club \$1-99

Brian Adler
Allied Signal Foundation, Inc.
Ashley Alloway
Anderson Realty
Dave Anderson Construction
Rosemary Armoudian
Judy Bacon
Randi Bagley
Sue Ball
Ruth Becker
Mary Berrong
Don Biddy
Ruth Bleckley Pinchot

Kimberlie Boaz
Lisa Bogg
Donna Bradford
Marion Bradford
Chris Bordelon
Bryan Brewster
Michael Brown
George Browning
Marjorie Bruce
Richard Bryant
Stuart Burchett
Buddy Burris
Brian Campbell
Kristi Campbell
Daniel Chatelain
Cheyenne High School
Drama Students
Chris Cockreham
Janie Collier
Betty Combs
June Cox
Laura Cross
Mike Cunningham
Roger Davenport
Edward & Valerie Depersis
Joseph Dobrinski
Diane Dougherty
Bill Duffy
Rosemary Eaklor
Sandra Earp
Tracy Edwards
Joe & Helen Eidem
John & Roberta Elder
Danny & Nelda Elizondo
Roy Ellison, Jr.
Ronald and Jeannie Engel
Mark & Denisa Engelman
David Esjomson
Claud Fite
Dorothy Forbis
Patricia Fosseecco
Elry Fossett
Clay Franklin
Liz Fuchs
Jerry Garrison
Rex & Mildred Gates
Winston Gates
Dean Gifford
Lyndsey Gilmore
Margaret Gorton
Angela Gramling
Phillip Grimes
Glenace Haigler
Dr. Donald Hamm
Luann Hanks
Chris Harrelson
Mark Hart
Marshall Hart
Vicki Hatton
Dr. John Hays
Healthcare Staff of Weatherford
Diana Heddlesten-Brown
Dr. Donald Hertzler
Mark Hinds
Sheridan & Sierra Hodges
Andrea Hoffman
Pam Hough
Dick and Ellen Johnson
Jason Hughs
James Hunsicker
Joe & Mary Jekel
Jackie Jensen
Ralph & Sandra Johnson
Jason Johnson
Park Johnson III
Jen, Jeff & Tracey Justice
Dr. B.G. Keller
Dr. William Kelly
Charles & Charlene Klingman
Diana Knox
Kendi & Kompany

Virginia Lamle
Allen Lane
Dr. Park and Elsie Lang
Fannie Lee
Gary Leonard
Teresa Lewis
Ray & Gail Mahl
W.J. Maynard
Mass Mutual
J.P. McCrary, Jr.
Dr. Karen McGurk
Janet Moore
Robert Moses
Rhonda Murray
Rakesh Naik
Joal & Kathe Newcomb
Von & Cheryl Nix
John & Kathy O'Neill
Ronnie Oldfield
Judy Ann Paetzold
Lonnie Parsley
Debra Pascoe
John Patterson
Jim Petree
Denise Phelan
Kelly Pratt
John Ray Pzyner
Jim Ritz
Carter Robinson
Laura Rolando
Dr. Ken and Susan Rose
Louise Rozzell
James Ratcliffe
Robert and Frieda Reck
Ann Russell
Weatherford TX School District
Jana Lou Scott
Terry Scoville
Dennis & Donna Seifried
Skarda Lawn Service
Amanda Slagle
Dennis A. Smith Law Office
Jeffrey & Sawaya Smith
Dr. Blake Sonobe
Southwestern State Chapter, AAUP
Lynn Strickland
Dr. Clarence Sturm
Bryan Sullivan
SWOSU Sorority Council
Wilma Tarrant
Ernold Tate
David & Kay Tauffest
Weatherford Symphony Group
Charles Teasley
Teasley Plumbing
Elmer Teetzen
Margaret & Ted Thomas
Wayne Thomas
Betsy Timken
Nathan & Gretha Tubb
Dr. Charles Torbeck
Jean Ulrich
Terry Villines
Weatherford Hospital Authority
Raymond Watson
Brian Welch
Max White
Anne White
Rena Kay's
Honeywell Foundation
Al Willingham
Roy Wood
Sara Yost
Wheelabrator Technologies Inc.
William & Nancy Zorn
Allied Signal
Emmanuel Baptist
MT Lebanon U.P. Church
SWOSU Music Department
Western Oklahoma Bankers Association
V.D. and Mary Widney

MISS SOUTHWESTERN 1999



Left: Kara King (center) of Altus won the most recent title of Miss Southwestern. King, a junior majoring in vocal music education, will now represent Southwestern Oklahoma State University at the 1999 Miss Oklahoma Pageant. Pictured with King are (left) first runnerup Jodi Forgay of Clinton and (right) second runnerup Tisha Penner of Weatherford. King also won the talent competition, while Penner won the swimsuit event.

MISS SOUTHWESTERN REUNION

Right: Prior winners of the Miss Southwestern Scholarship Pageant were reunited at a brunch during festivities of the annual Miss Southwestern Scholarship Pageant held this past October. Those attending were (seated from left): Kerri Fisher-Williams, Norman, 1978 Miss Southwestern; and Tascha Lawless, Rattan, 1998. Back from left—Pam Franklin-Deck, Thomas, 1976; Lacey Legnon, Tulsa, 1997; Tamara Walker-Dumas, Ft. Worth, Texas, 1990; and Carol Cates-Brown, Weatherford, the very first Miss Southwestern in 1958. Others, not pictured, who attended various events, included Sue Lynn Jenkinson-Diel, Burlington, 1971; and Stephanie Gunning, Little Rock, Arkansas, 1992.



PETERSON'S PAPER MAKES NATIONAL NEWS

Southwestern Oklahoma State University social sciences assistant professor Dr. Geoffrey Peterson and his wife, Julie, of Weatherford have been making national news recently with their research efforts.

The couple's research on the classification system of how government authority figures are portrayed on television was the focus of a *Washington Post* article on Sunday, Oct. 18, and an ABC Radio interview on Oct. 20.

Their research has involved reading and watching descriptions of more than 10,000 shows. Generally, the Petersons have found that television's views of government mirror societal beliefs.

"I think you have to have your head in the sand not to realize the impact television has on people's political perceptions," Peterson said. "When millions see shows featuring conspiracy theories and black helicopters, that has an impact on what people believe about their government."

The interest in the Petersons' effort started about two years ago when Geoff presented a paper at the Midwestern Political Science Association's annual meeting in Chicago. The room was packed as he talked about the couple's paper, "The Dukes of Hazzard to X-Files: How is Government Authority Portrayed on Television."

The Petersons are now working on a book expected to be finished sometime in 1999.

MORRIS PROMOTED

Eastman Chemical Company has named Dr. Don L. Morris senior research associate. The new appointment was effective December 1.

Morris is a native of Weatherford, Oklahoma. He earned a bachelor's degree in chemistry and math from Southwestern Oklahoma State University in 1966, and a doctorate in organic

chemistry from Kansas State University.

A 25-year employee with Eastman, Morris most recently served as manager, Development, PEOC Division of ECUK Ltd., Anglesey, Wales.

Morris and his wife, Alice, relocated to Kingsport in November. He is a member of the American Chemical Society and Alpha Chi Sigma.

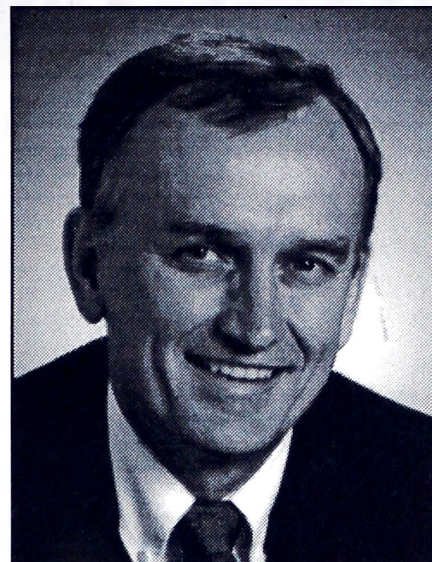

Dr. Don L. Morris

MR. STAS ELECTED TO BOARD

Raymond D. Stas, a graduate of Southwestern Oklahoma State University and a retired executive of Phillips Petroleum in Bartlesville after 35 years, was elected to a four year term on the board of directors of The Baptist Foundation of Oklahoma.

Since retirement from Phillips, Stas served as assistant vice president of information systems and services at Oklahoma Baptist University. He holds a bachelor of science degree from Southwestern Oklahoma State University in math and physics.

Stas has been on the board of a distinguished IBM worldwide computer group and served as its vice president and treasurer.

He and his wife, Darla, are members of Bartlesville, First Baptist where he is chairman of deacons. The Stas' co-chair the Centennial Celebration Committee for the church. He has served on various search teams and has been Sunday School department director for numerous age groups. They have two children.

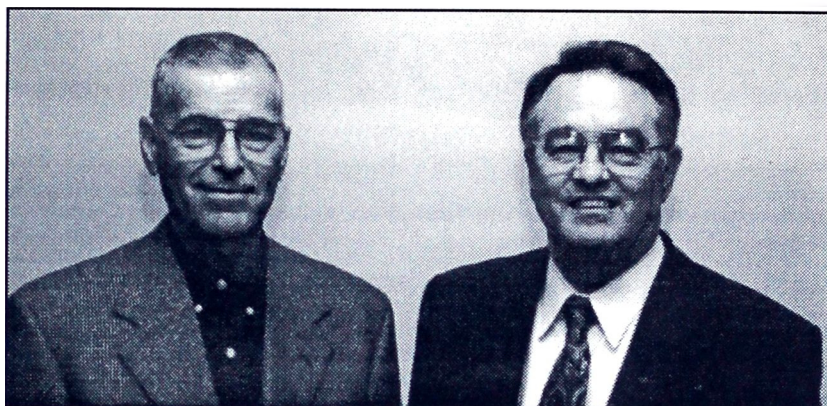

Raymond D. Stas (left) and Dr. Robert L. Ross the Foundation's president

In his first year on the board, Stas will serve on the Investment and Foundation Loan Services and Real Estate Committees.

The Baptist Foundation of Oklahoma is the trust agency of the Baptist General Convention of Oklahoma offering a means for Oklahoma Baptist to provide perpetual support for its institutions and agencies.

The board of directors is comprised of 20 Christian business and professional men and women elected by the Baptist General Convention of Oklahoma to serve

four-year terms. In addition, the Foundation president makes annual appointments of up to six advisors to the board. Directors and advisors are chosen for their professional skills and ability in financial affairs and also because of their personal integrity and spiritual commitment.

The Foundation is the largest religious foundation in Oklahoma with assets of \$178 million and an average annual distribution to Baptist charities approaching \$6 million. Offices are located in Oklahoma City and Tulsa.

SWOSU Alumni Notes...

...**Mike Ferguson** has been awarded the Polk County Baseball Coach of the Year award.

Ferguson is currently the Athletic Director and Baseball Coach at Santa Fe Catholic High School in Lakeland, Florida.

He graduated from SWOSU in 1988 and coached five years at the University of Miami as the Hitting Coach. Ferguson also played high school baseball at Yukon under new Southwestern Head Coach Charles Teasley

...1965 SWOSU graduate, **Foster "Sonny" Mayer, Jr.** is the new president of the Society of Environmental Toxicology and Chemistry (SETAC). SETAC is dedicated to furthering scientific knowledge and disseminating information, including the application of sciences to risk assessment.

Mayer graduated from Southwestern with a BS in biology and chemistry and received an MS (aquatic ecology) and a PhD (toxicology) from Utah State University in 1967 and 1970, respectively.

Dr. Mayer has been very active in aquatic containment research. He has received 15 awards, authored over 120 scientific papers, and has participated in international projects in Sweden and Russia. He was awarded a bronze medal for promotion of women and minorities in environmental sciences. Mayer is also listed in American Men and Women of Science.

...**Albert D. Gray** was given an Honorary Doctorate of Humanities Degree by Southern

Nazarene University. The degree was given in recognition of Gray's excellence in health care leadership, his commitment to children with disabilities and his long-standing contributions to the state.

The native of Caddo County graduated from Lookeba-Sickles High School before graduating from Southwestern.

Gray began as the administrator of The Children's Center in Bethany in 1978. He was given the directive to liquidate all assets and close the center. However, he found a way to keep the center open and make it fiscally sound.

The non-profit facility provides not only 24-hour medical care to critically ill children with multiple disabilities but is an important level of care between the hospital and home.

Gray's administration recently completed the new 100-bed Donald W. Reynolds Children's Center. The Center was paid for by a capital and endowment campaign that will also pay for the upkeep.

...Southwestern graduate **Connie Claborn** was named the new principle at Sterling Elementary School last September.

The Cyril High School graduate, received her bachelor's in education from the University of Science and Arts of Oklahoma, Chickasha.

Claborn earned a master's degree from Southwestern in elementary education in 1984. She received her second master's degree in administration at Southwestern in 1994, and was certified in elementary administration the same year.

...Southwestern Alumnus, **Dr. Roy Wesley Dowdell** of Baytown, Texas has received the degree of Fellow of the American Academy of Family Physicians (AAFP), the national medical association representing 85,000 family physicians, residents in family practice and medical students. The degree was awarded to approximately 1000 family physicians on September 18, 1998, in conjunction with the AAFP's 50th Annual Scientific Assembly in San Francisco, California.

Established in 1971, the AAFP degree of Fellow recognizes family physicians who have distinguished themselves among their colleagues and in their communities through service to family medicine and professional development.

The 70-year old Elk City native received his bachelor's degree in chemistry from SWOSU at the 1998 graduation ceremony. Dowdell had started classes at Southwestern in 1948 and attended one year before deciding to attend classes at Carver Chiropractic School in Oklahoma City where he graduated in 1952.

Dowdell then moved to Hydro where he was a chiropractor until 1957 when he decided to return to college. He decided to major in pre-medicine at Southwestern. Dowdell was then accepted into the University of Oklahoma Medical School in 1959, one year short of completing his bachelor's degree at Southwestern.

Dowdell's recent recognition at Southwestern is the result of a state regent's policy which allows individuals who have professional degrees to be awarded bachelor's degrees.

More SWOSU Alumni Notes...

...**Bobby Hoffman, R.Ph.**, who has spent over 38 years as a career pharmacist at Integris Clinton Regional Hospital, retired in December of 1998. He was the director of Pharmacy services at the hospital for 35 years.

The Clinton High School graduate earned a Bachelor of Science Degree in pharmacy from Southwestern in 1965. He then became the first pharmacist ever employed by Oklahoma General Hospital.

...Southwestern graduate, **Barbara Manor** has been

appointed the director of Health Information Management at Exemplar Saint Joseph Hospital in Denver, Colorado.

The Elk City native received her bachelor's degree in medical records administration from Southwestern and a master's degree in health care administration from Webster University in Aurora, Colorado.

Manor is president of the Colorado Health Information Management Association and serves on the adjunct faculty for Regis University, teaching a weekend healthcare class.

...Seiling native and Southwestern graduate, **Ramona Cummings** has been named Alva Teacher of the Year. She was selected by the other teachers in the school district and honored at an Alva chamber of Commerce Banquet.

The music teacher has taught in the Alva School District for the last 17 years. Her achievements include: Outstanding Achievement Music Director's Awards since 1989; Director of Distinction of Western Oklahoma 1992-93; and All-State Chorus Chairman 1996-97.

SWOSU RECEIVES ARTWORK



Kempf, a former Clinton resident who lives in Weatherford, is pictured with SWOSU President Joe Anna Hibler.

Several pieces of artwork were recently donated to Southwestern Oklahoma State University in Weatherford.

Ken Watson, a SWOSU alumnus and former art instructor, donated three of his paintings, and one of the pieces was given in honor of Gottlieb Kempf, a long-time friend of Watson's and custodian in the Administration Building.

Weatherford dentist Dr. Joe Phillips also gave

the university a piece of sculpture in memory of the late Dr. Leonard Campbell, former president of SWOSU. The art pieces will be located in the SWOSU President's Conference Room.



Pictured with Phillips is Leonard's daughter, Kristi, and wife, Linda Campbell.

Alumni Album

Former Southwestern Graduates

1940s

Glorine Godfrey lives in Port Orford, OR. She earned a pharmacy degree in **1947** from Southwestern. She retired from St. Francis Hospital, where she worked as a Med Tech.

L.G. Patrick graduated from Southwestern in **1949**. He earned a pharmacy degree. L.G. has retired from pharmacy and now lives in Bella Vista, AR. with his wife, "Burt". She graduated from Southwestern in 1950 with a degree in elementary education. She is now retired also.

Bill R. Williams, earned degrees from Southwestern in both history and physical education in **1947**. He is now retired and lives in Napa, CA.

1950s

John and Francis Patterson live in Tecumseh, OK. They both earned degrees from Southwestern. He graduated in **1952** with a pharmacy degree and she received a degree in education in **1950**. John is a relief pharmacist and Francis has retired from teaching.

Bill and Sue Schumpert both graduated from Southwestern. He earned a biology degree in **1954** and she received a B. A. in elementary education and music education in **1955**. He is a retired school administrator and she has retired from teaching. They live in Chattanooga, OK.

Bill Stinson is retired and lives in Oceanside, CA. He received a B.S. in political science in **1954**.

1960s

Deanna Barney earned a B.S. in math and business in **1961**. She has retired from teaching and lives in Seiling, OK.

R.A. "Pete" Wood, Jr is a **1965** graduate who has a degree in Dentistry. He has his own practice in Weatherford, TX..

Richard Spies earned a math degree in **1960**. He retired from Honeywell, where he was an engineer. Spies lives in Oklahoma City, OK.

1970s

Ron W. Pittman is the Superintendant at Okeene Public Schools in Okeene, OK. He earned a B.S. in elementary education from Southwestern in **1975**.

Alicia Ramming Emerson earned a B.A. in political science in **1976**. She is a Senior Policy Analyst in the House of Representatives in Oklahoma City, OK. Emerson currently lives in Edmond.

Hugh R. Williamson graduated from Southwestern in **1973** with a degree in business education. He earned a Masters of Education in **1976** and received his MBA in **1985**. He is a social worker for the Oklahoma Department of Veterans Affairs in Clinton, OK.

1980s

Von and Cheryl (Adler) Nix both graduated from Southwestern. Von earned a business administration degree in **1982**. Cheryl got a B.S. in Business Management in **1984**. They now live in Edmond, OK and both work for Allstate Insurance. He is an agent and she is in sales.

Kent Davis is a mechanical engineer at Duke Energy. He earned a B.S. in Mechanical Engineering from Southwestern in **1984**. He is living in Charlotte, NC.

Southwestern graduate, **Kevin Rich** is a pharmacist at the VA Medical Center in Oklahoma City, OK. He earned a pharmacy degree in **1985**.

1990s

Kenna Harrison earned a pharmacy degree in **1992**. She is a pharmacist at Eckerd Drug in North Richland, TX.

In **1991**, **Kelli Kinzer** earned a pharmacy degree from SWOSU. She lives in Carl Junction, MO and is a pharmacist at Dillon's Pharmacy in Joplin, MO.

Cheryl Lockstone is the Secretary of the Southwestern Alumni Board of Directors and earned a recreation degree in **1991**. Cheryl and her husband, Marty, own Lockstone Funeral Home in Weatherford, OK. They have two children, Audrey and Adam.

**GO
DAWGS
GO**

ED BERRONG, SR. 1915-1998

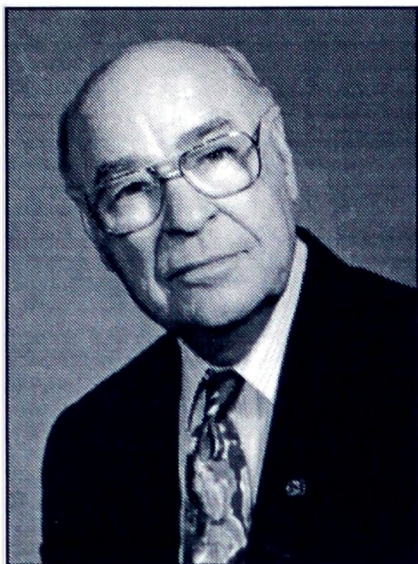

Ed Berrong, Sr, 83, Southwestern Alumnus, passed away October 16, 1998 at Baptist Integris Hospital in Oklahoma City, OK.

Berrong graduated from Hinton High School in 1933 and from Southwestern in 1937. He attended the University of Oklahoma and then Oklahoma City University Law School.

Berrong did many things for his country, the State of Oklahoma, and the town of Weatherford. However, he will also be remembered "on the hill" for the things he accomplished as the President of the SWOSU Foundation Board of Directors and as a member of the Alumni Board of Directors.

Ed Berrong, Sr. served as Foundation President for 19 years. During this time one of the goals was to increase educational endowments. The plan was to raise funds so that the Foundation could offer more scholarships, establish more endowed chairs, and increase general endowments. The goal was achieved and is the basis for the work that the Foundation does now in providing scholarships.

You only have to walk upstairs in the Administration Building to see the generosity of Ed Berrong and his wife Winnie Ola. A painting that they donated is hanging for all to enjoy. Berrong set up an endowment and a scholarship account at the Foundation. He wanted everyone to have the opportunity to obtain a college education and be able to enhance their future.

Ed Berrong had three sons-Ed, Jr., Mark, and Brad-eleven grandchildren-and seven great-grandchildren.

TRUMAN W. SMITH 1933-1999

Truman Smith, 65, the first All-American football player at Southwestern, passed away March 6, 1999, in Wichita Falls, Texas. He played both offensive and defensive tackle on the 1952, 1953 and 1954 football teams and was all-conference all three years.

Smith graduated from Hollis High School in 1951 and from Southwestern in 1955, where he had a double major in physical education and social studies.



Truman Smith and Dr. Joe Anna Hibler in 1994

At the time of his death, Smith was president of Truco Properties, Inc., a position he held for 35 years.

Smith is well remembered at Southwestern for his support of the "dawgs" and of the SWOSU Foundation. He set up two football scholarship endowments at Southwestern, one each in the names of Joe Bailey Metcalf and Gordon "Cake" Gore. Truman was also a member of the SWOSU Foundation President's Club.

Smith had four children-Joe Bruce, Danna, Lee "Tuffy" and Laurie and two grandchildren.

in Memoriam

<u>Name</u>	<u>City State</u>	<u>Grad Year</u>	<u>Name</u>	<u>City State</u>	<u>Grad Year</u>
Helen Abbott	Norman	1952	Wayne E. Lahann	Fargo	1964
Dudley Allsup			David Bruce Lamb	Hammon	
Ruth Allsup			Jackie Lynn Latimer	Elk City	
Janice Lynn Baldwin	Bartlesville		Emma Gene Laubhan	Enid	1937
Jessie Blalock	Anadarko		Jack Leebrom	Oklahoma City	
John Franklin Blanton	Elk City	1957	Freida Lewis	Pampa TX	
Ruth Bernice Blevins	Kerrville TX		Walter Louis Luchau	Weatherford	1934
Barbara Boyd Bohannon	Oklahoma City		Charles Albert Maddux	Mount Hope KS	
Harold Bollen	Erick		Doris McConnell	Hobart	
Robert Scott Briggs	Nowata		Betty Jo McCrary	Fay	
Larry Don Calkins	Tipton		Kerry McElroy	Deerfield KS	
Wilbourne Fred Campbell	Coleman	1962	Robina Melton	Oklahoma City	
Steven Jay Casida	Hobart		Lillian S. Milam	Victoria TX	1932
Joseph Mark Caudell	Altus	1979	Virginia Miller	Snyder	
Wanda Cheves-Mirtez	Midwest City	1953	Elmer Million	Norman	
Oris O. Cooke	Byars		Mary Gayle Mitchell	Weatherford	
Cortez Cranfill	Amarillo TX	1960	Cleo Marvin Moran	Vici	
Carl Cunningham	Oklahoma City		Maryroena Muncy	Weatherford	
Billy Ralph Cypert	Gainesville TX	1955	Sarabel Danner Nikkel	Oklahoma City	
Kenneth Ray Daniels	Guthrie	1979	Azilene Orrell	Carnegie	
Coy Wayne Dennis	Wichita Falls TX	1950	Fred Owens	Littlefield TX	
Charles Dewbre	Lookeba-Sickles	1964	Sibyl Gimlin Page	Rolla MO	
Travis D. Duvall	Woodward	1960	Clinton Riley Parr	Elk City	1930
Edith Lucy Eller	Lawton	1942	Corrinne Ardis Peach	Woodward	
Harvey Engle	Hobart		Neal Anthony Pickett	Greensboro NC	
Alma Fleming-Hendrix	Weatherford	1933	Jimmy Jack Pinson	Tipton	
Harvey Friesen	Weatherford		Shirley Polk	Oklahoma City	
Royce Gene Gaston	Davidson		William Bradley Prince	Lake Worth TX	
Lunell Goss	Oklahoma City		A.J. Prock	Virginia Beach VA	
Oliver Carlton Gregory	Weatherford		Carl Gene Robertson	Sayre	
Frieda Groves	Cordell		Lucille M. Ryden	Weatherford	
Mary Jo Gurley	Oklahoma City		James Clifton Sanford	Aledo TX	1960
Nathan Owen Haffner	Okeene	1987	Duriel "Duke" Scales	Eakly	
Flossie Evelyn Hagin	Cordell		R.L. Sherrill	Bartlesville	1963
Edith Mason Halbrooks	Mountain View		Steven Oliver Sims	Weatherford	1988
Lucy Nichols Hansen	Hydro		Edward Milton Slover	Minco	1953
Patsy Harper	Frederick		Rhonda Miller Smith		1990
Pauline Hays	Watonga		Virgil Louis Smith		
Rondal James Hefley	Electra TX	1969	Eva Jane Smith	Wichita Falls TX	1969
Bill Henry	Elk City		Nellie A. Smith	Oklahoma City	
Leroy B. Hicks	Woodward	1961	George F. Stack	Elk City	
Ralph Hiatt	Oklahoma City	1952	L.E. Stahl	Hawthorne	
Imogene Higgins	Weatherford		Betty Jeanne Steiner	Weatherford	
Roberta High	Haskell TX	1966	William Stewart	Oklahoma City	1927
Florance Howe	Colorado Springs CO		Foy Ardell Stout	Sulphur	
Mickey Brower Hudson	Oklahoma City		J. Bruce Stout		
Curtis Keith Jackson	Tonkawa		Leaford Thornbrough	Sayre	
Jim D. Jones	Edmond		Leonard E. Travis	Thomas	
Mildred Jones	Norman		Robert Wood Vanderveer	Poteau	1958
Col. Howard Karnes, Sr	Stillwater	1940	Tinye Whelless		
John A. Kee	Mooreland		Birdie Whipkey	Erick	
George Keil	Manhattan KS		Roy L. Williams	Altus	1932

GO "DAWGS" GO!

Alumni office searching for yearbooks

The Southwestern Alumni Office keeps at least one copy of yearbooks from each year. Unfortunately, there are a few books that we do not have.

If anyone would like to donate a book, please contact the Alumni Office at (580) 774-3267.

These years are needed:

1914	1951
1918	1974
1931	



**Web
page?
Yes,
we've
got one
too!**

All alumni and friends with Internet access are encouraged to visit the SWOSU web site for both the Weatherford and Sayre campuses.

The address is:

<http://www.swosu.edu>

The site has been up and running for about two years. Many aspects of the university are featured, so all alumni and friends are encouraged to "look in" at Southwestern and see what is happening on "The Hill!"

Dawg Dates

June

- 2 Summer semester begins
12 Alumni Golf Tourney-Silverhorn Golf Club-8 am



July

- 29 Summer semester ends

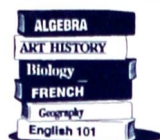

August

- 25 Fall semester begins



September

- 4 SWOSU vs. Adams State-Milam Stadium-7 pm
18 Parent's Weekend-BBQ-South of stadium-5 pm
SWOSU vs. West TX A&M-Milam Stadium-7 pm
Scholarship registration-downtown merchants-9 am-5 pm



October

- 1 Athletic Hall of Fame Banquet
2 SWOSU Homecoming



9 Football 9 Schedule

	<u>DATE</u>	<u>OPPONENT</u>	<u>PLACE</u>	<u>TIME</u>
Sept.	4	Adams State CO	Weatherford OK	7 pm
	11	Tarleton TX	Stephenville TX	TBA
	18	*West Texas A&M	Weatherford OK	7 pm
	25	Abilene Christian TX	Abilene TX	TBA
Oct.	2	**Ouachita Baptist AR	Weatherford OK	2 pm
	9	OPEN		
	16	Southeastern OK	Durant OK	2 pm
	23	Northeastern OK	Weatherford OK	2 pm
	30	***Univ. Central OK	Edmond OK	2 pm
Nov.	6	***East Central OK	Weatherford OK	2 pm
	12	Harding AR	Searcy AR	TBA

*Parents Weekend

**Homecoming

***Tailgate Party

Join the Alumni Association!

Dues paid in 1999 extend from Jan.1-Dec. 31.

Southwestern Oklahoma State University Alumni Association needs your help and support. We are more active and promoting more activities for the good of Southwestern. We have a progressive group of officers and Board of Directors. The Alumni Association helps promote and assist university academic projects, aids in student recruitment, sponsors homecoming events, parents' weekend, tail-gate parties and alumni golf tournaments, in addition to many more endeavors. In the future, our goal envisions establishing alumni chapters, implementing a placement service and establishing an alumni center.



1999 SWOSU Alumni Membership Card

Name _____ Phone _____

Address _____

YOU

SPOUSE

Name _____ Name _____

Occupation/title _____ Occupation/title _____

Employer _____ Employer _____

Employer's address _____ Employer's address _____

Degree(s) (BS, BA, MS, etc) _____ Degree(s) (BS, BA, MS, etc) _____

Major _____ Major _____

Graduation year(s) _____ Graduation year(s) _____

Membership Options:

- ☐ Yearly: \$25
- ☐ Lifetime Single: \$400
- ☐ Lifetime Couple: \$500

☐ Check payable to **SWOSU Alumni** is enclosed

- ☐ Please bill my:
- ☐ VISA
- ☐ Mastercard

Card # _____

Exp. date _____

Cardholder's signature _____

100 Campus Drive Weatherford, OK 73096

(580- 774-3267)

www.swosu.edu

SWOSU Alumni Association E1916
100 Campus Drive
Weatherford OK 73096-3098

Nonprofit Organization
U.S. Postage
Paid
Weatherford, OK 73096
Permit 57