



Southwestern Oklahoma State University
SWOSU Digital Commons

SWOSU Yearbooks

Campus Publications & Productions

1926

The Oracle 1926

Southwestern Oklahoma State University

Follow this and additional works at: <https://dc.swosu.edu/yearbooks>

Recommended Citation

Southwestern Oklahoma State University, "The Oracle 1926" (1926). *SWOSU Yearbooks*.
<https://dc.swosu.edu/yearbooks/22>

This Book is brought to you for free and open access by the Campus Publications & Productions at SWOSU Digital Commons. It has been accepted for inclusion in SWOSU Yearbooks by an authorized administrator of SWOSU Digital Commons. An ADA compliant document is available upon request. For more information, please contact phillip.fitzsimmons@swosu.edu.

ORACLE



1926

EX LIBRIS

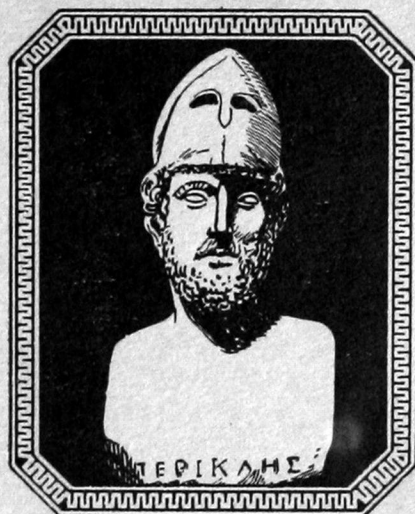

THE 1926



ORACLE

COPYRIGHT



CARL W. HICKERSON
Editor-in-Chief

JERRA WILCOX
Manager

THE 1926 ORACLE





DEDICATION

A few years ago—a windswept hill, the home of the Redman and the haunt of the shadowy coyote—Now, three beautiful buildings, a loyal student body—Southwestern.

Needs one the vision of an immortal to see farther still, to see a college whose ample cloak of service enfolds all to the end that no one remain in obscurity for lack of opportunity?

To this GREATER SOUTHWESTERN, the Southwestern of the future, is the Oracle of 1926 dedicated.



FOREWORD

Struggling upward to the snow-beaten crags of the twin Parnassus, the ancient Greeks came, in time of crisis, to seek counsel at the Oracle of Apollo "the far-darting." Likewise, in modern times, the virile sons of western Oklahoma come to seek wisdom in the halls of their own Southwestern.

When, like the glory of Hellas, the year has fled, this book hopes to hold in sacred trust, the story of those who sought knowledge here in 1925-26.



BOOK I.	THE COLLEGE
BOOK II.	ADMINISTRATION
BOOK III.	CLASSES
BOOK IV.	ATHLETICS
BOOK V.	FAVORITES
BOOK VI.	ACTIVITIES
BOOK VII.	FEATURES

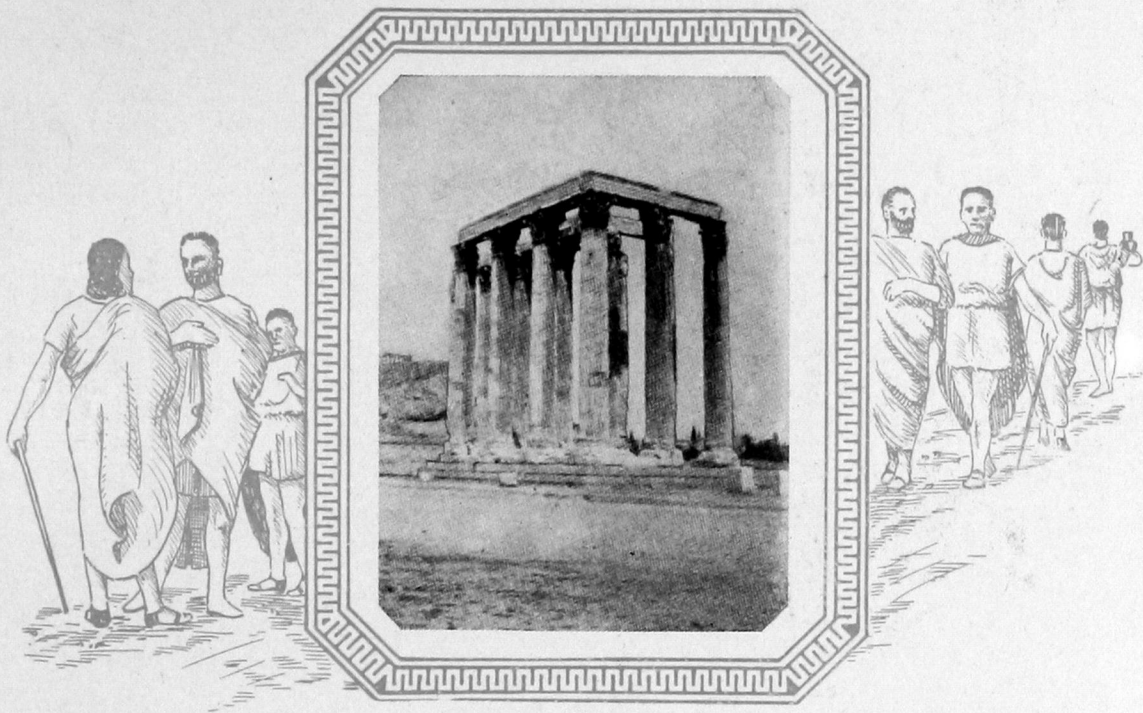

The College

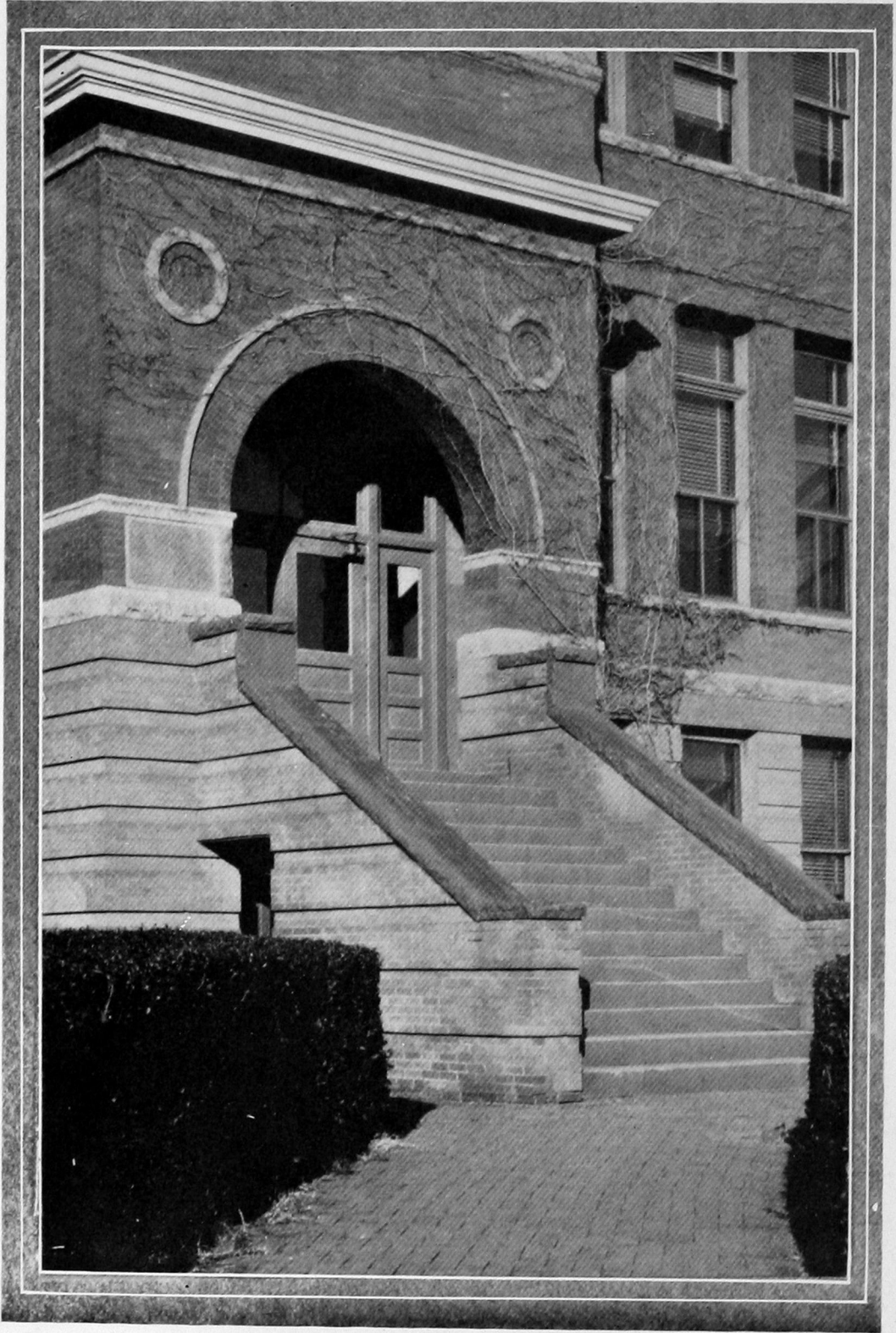

"Loved One of My Youth Thou Wert"

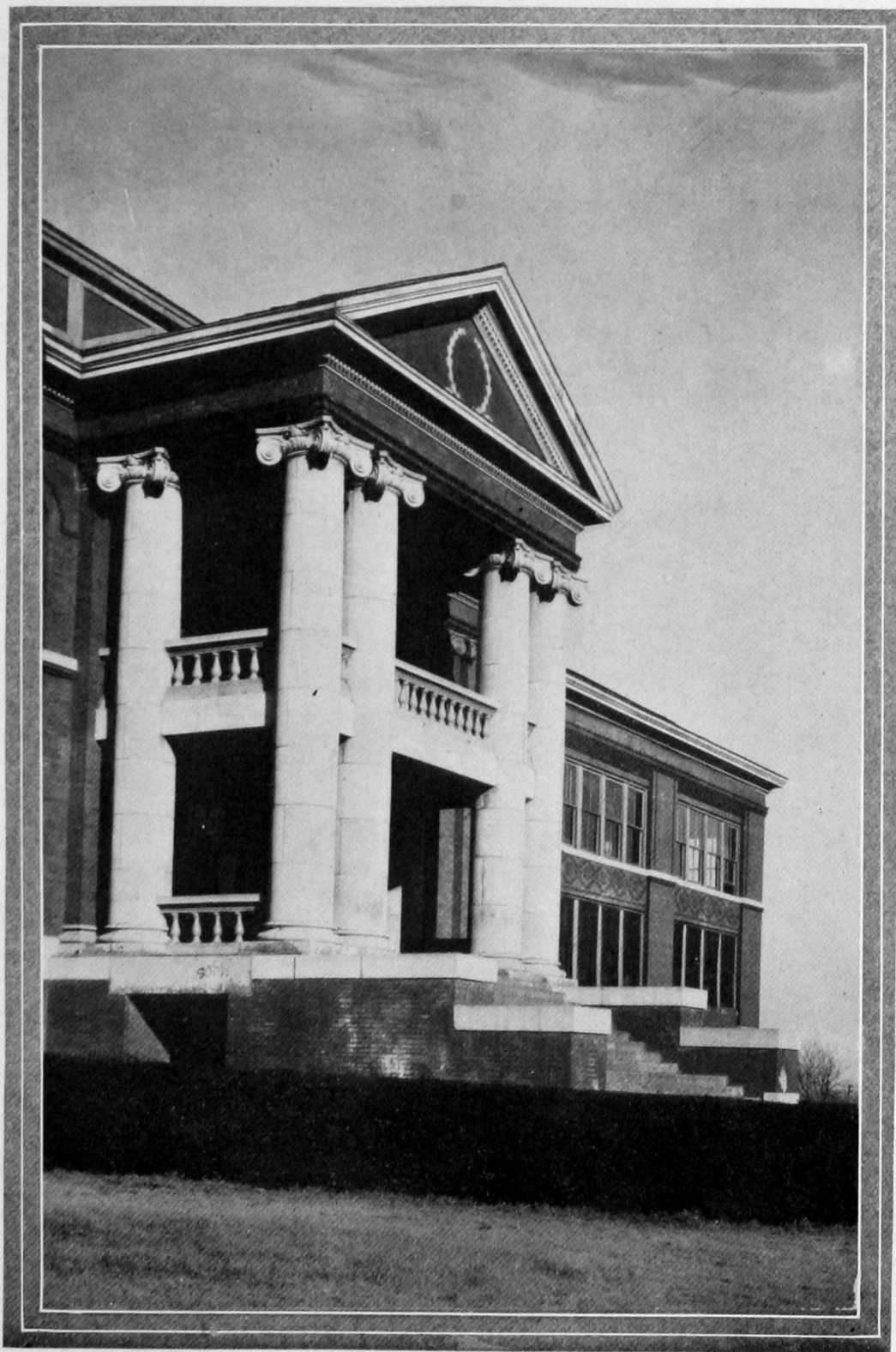

*"How Sharp The Point of This Remembrance Is;
While Bright - Eyed Science Watches Round."*

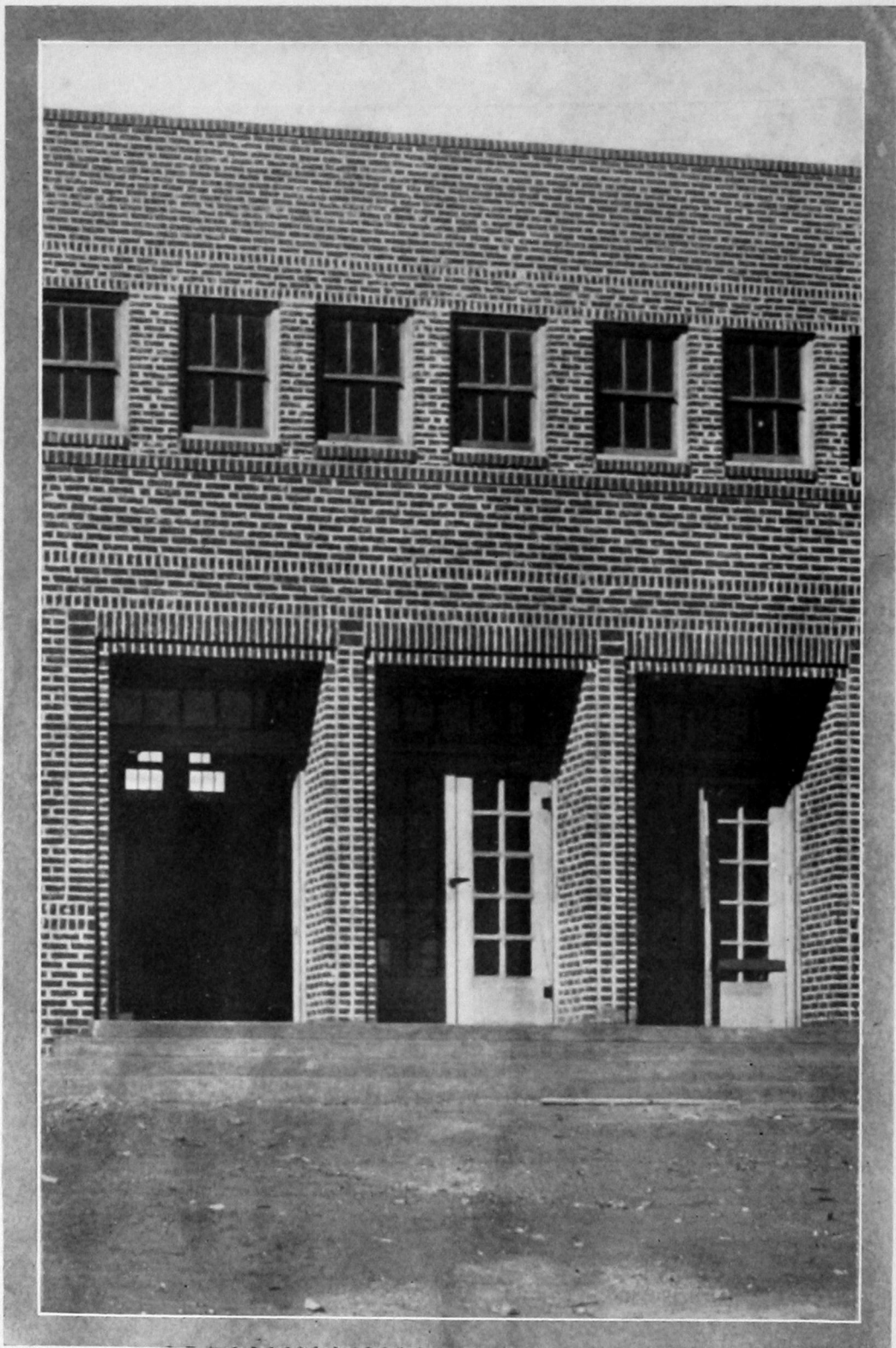

*"Scene of Valiant Combats and Brilliant
Victories. Oh, When Can Its Glory Fade?"*

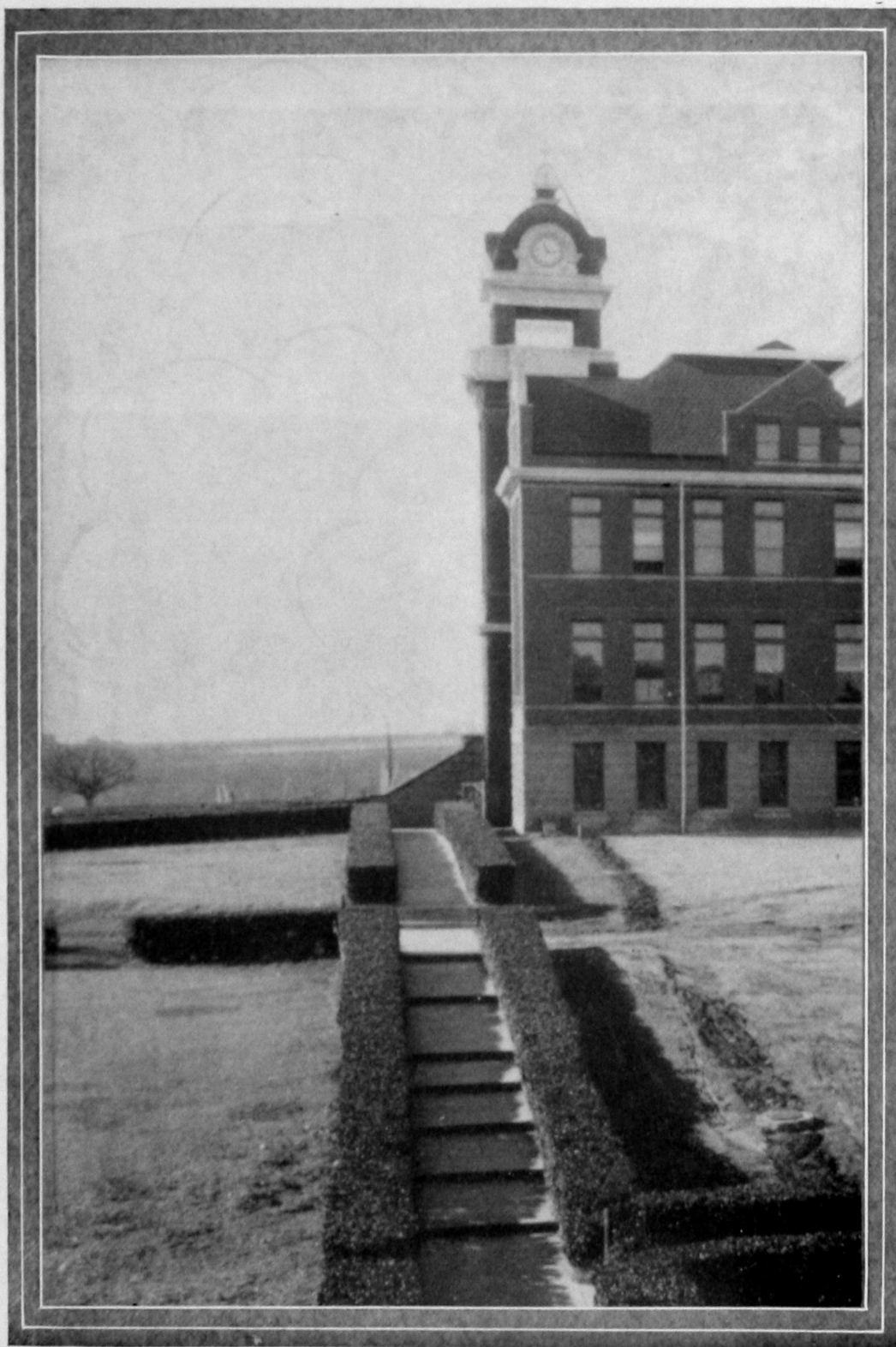

"I See The Long Procession Still Passing To And Fro."

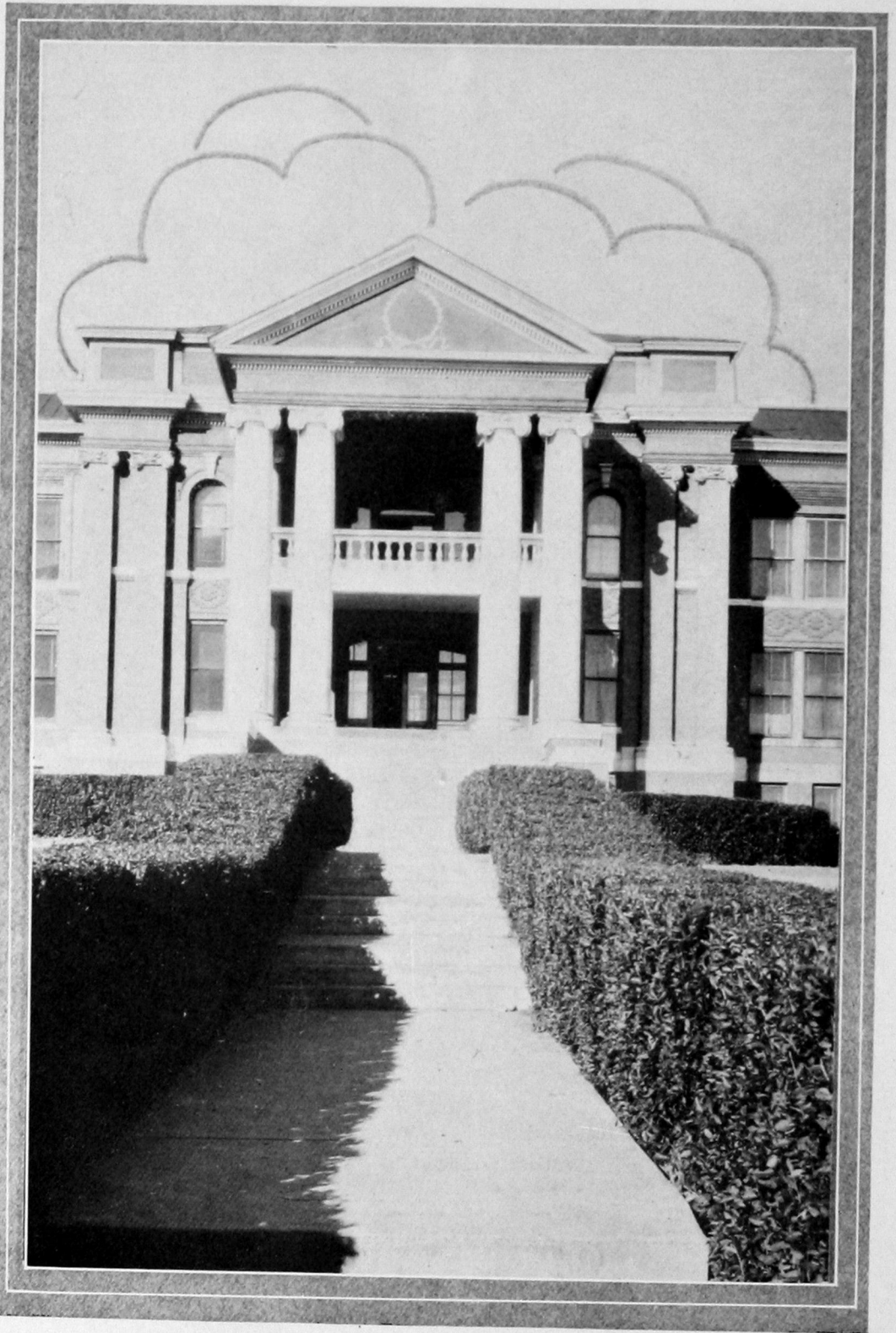

"We Have Been Friends Together In Sunshine And In Shade."

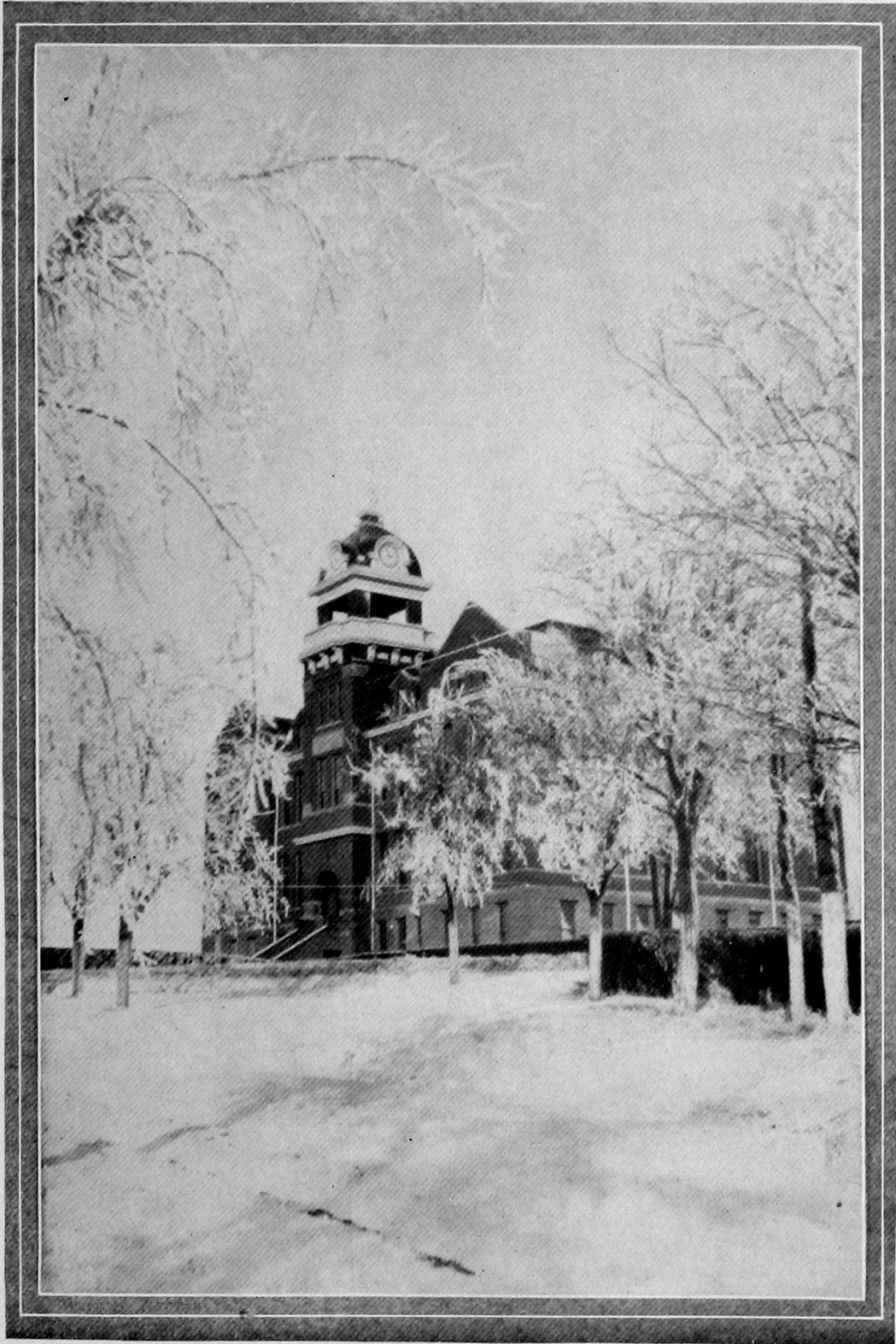

"And Lovely Is The Silvery Scene When Faint The Sunbeams Smile."

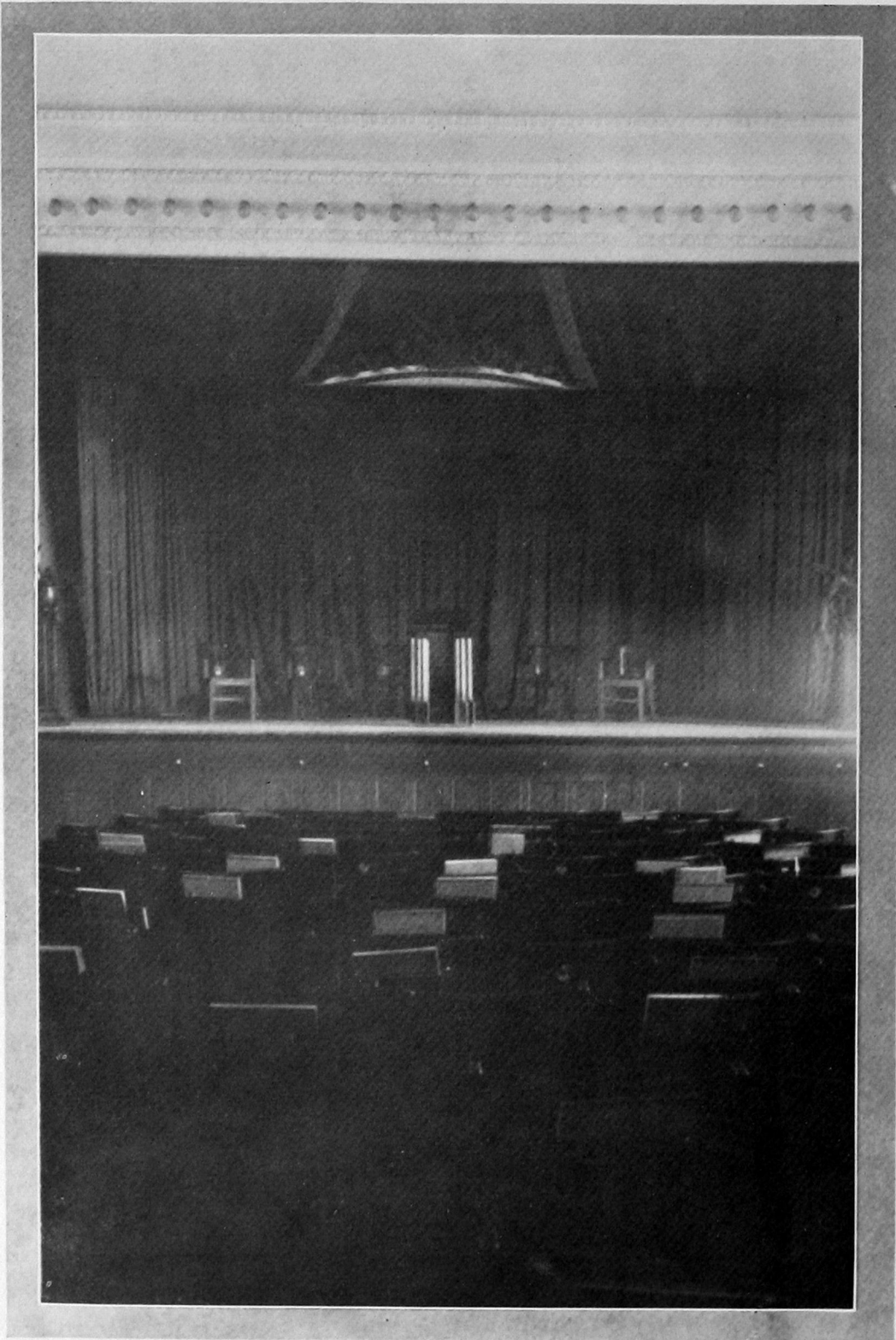

"Southwest College's Coming On The Stage."



A GREATER SOUTHWESTERN

Southwestern of yesteryear escaped not the vicissitudes of her people. The proverbial wolf that was no stranger at the door of the territorial homesteader, loitered also in the vicinity of the settler's school. But that was back in the early days.

The precarious times of infancy are over now, and Southwestern has come to share in the prosperity that has rewarded the tenacity and industry of the onetime homesteader. Our Alma Mater has developed into an attractive young girl. Want, past and present, has served only to give her a keener interest in life and a broader understanding of others' needs. A tender plant, nurtured beneath sheltering glass, is beautiful in its graceful frailty and delicate hues, but who would say that it is more worthy of our admiration than its less winsome yet sturdy mate that has weathered the buffeting of nature's forces? Southwestern, located as she is in what some would call the "grass-roots" country, may lack, perhaps, the alluring charm of the hothouse bud and still possess the rugged beauty of the prairie wild flower.

Remembering this foundation upon which Southwestern stands and the noble trust to which she responds, need the questioner be surprised, should the Delphian priestess emerge from the Oracular mists to inform him that his foster mother is soon to enter the quieter fields of young womanhood? Fields quiet in comparison to the past only, for though her sons and daughters may find pleasure in her tranquility, they will prefer to pay homage to the Southwestern of brick and mortar, of athletic prowess, of literary accomplishment and lofty standards, yes, the Southwestern of achievement.

Perhaps words of prophecy will lift the curtain of time higher still so that he who makes inquiry may gaze into the future "far as human eye can see" and gain a vision of our school when walls yet unplanned are draped with ivy, when present day efforts are fruited in a student group that emulates virtue with all the zest of athletic conquest, and when she is no longer Alma Mater to a limited number within the district but the beloved mother of her entire realm.

The vision fades as our Alma Mater grows into delightful old age amidst a host of traditions that make her history an inspiration.

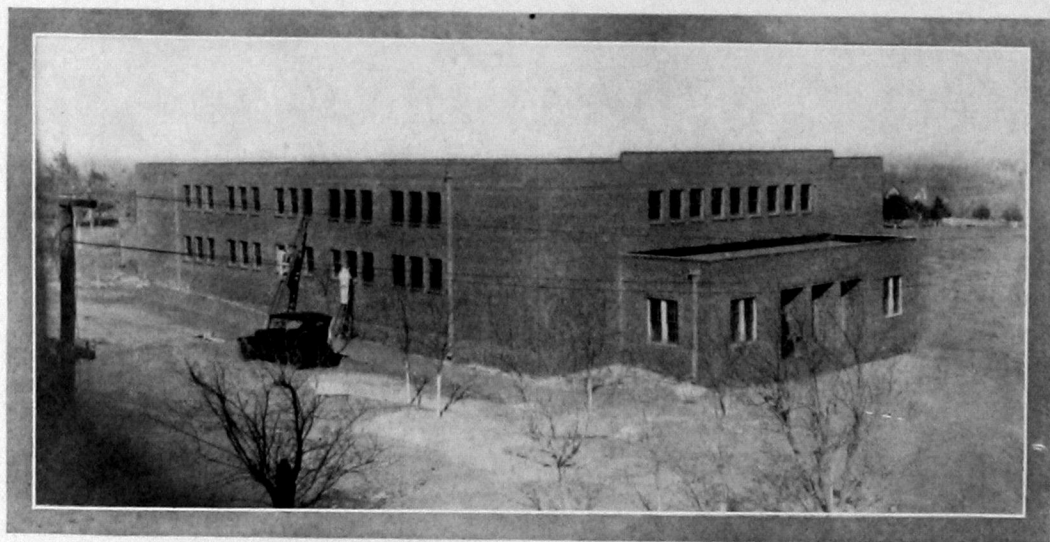



Administration

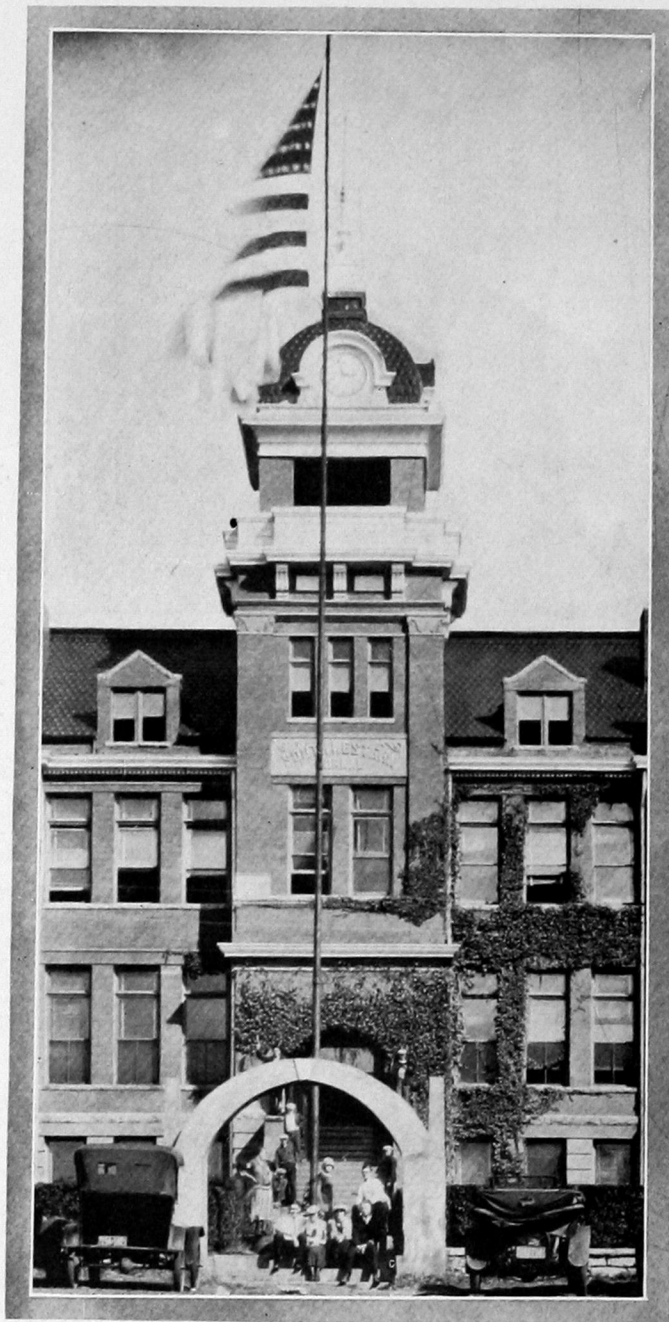



GOVERNOR M. E. TRAPP



STATE SUPERINTENDENT M. A. NASH

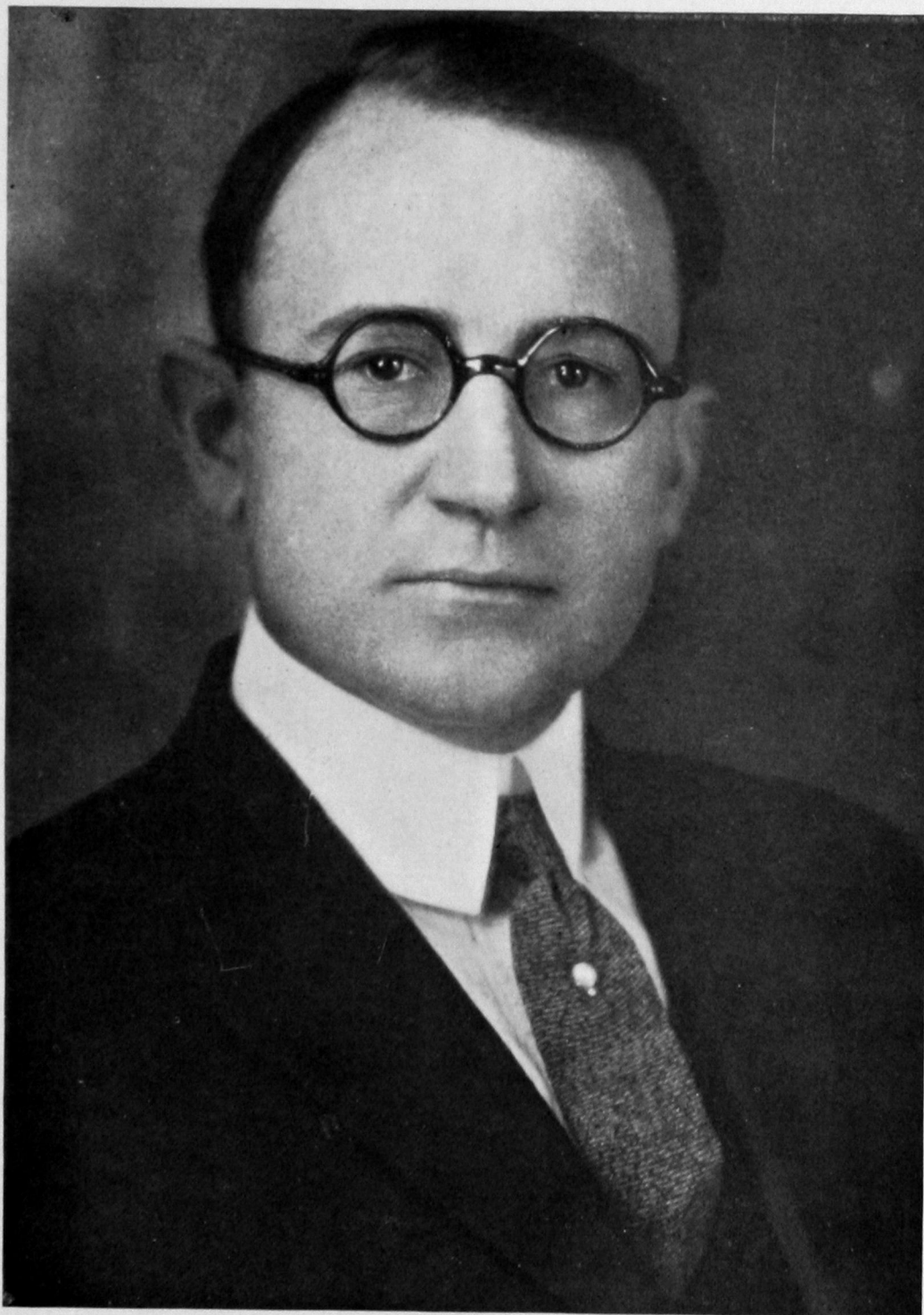

PRESIDENT J. W. TURNER

STUDENT ASSEMBLY

OFFICERS

First Semester

CARL W. HICKERSON *President*
 J. CARL SHULTZ *Vice President*
 VIDA V. AVRITT *Secretary*

Second Semester

E. S. JAMES
 JERRA WILCOX
 VIDA V. AVRITT

MEMBERS

GLEN LEONARD *Sophomore President*
 TED WONDER *Freshman President*
 MRS. INEZ MULLINS *Academy President*

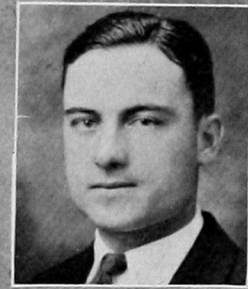
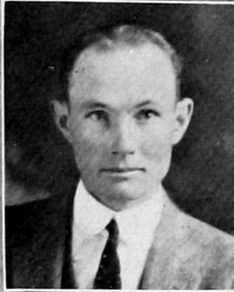

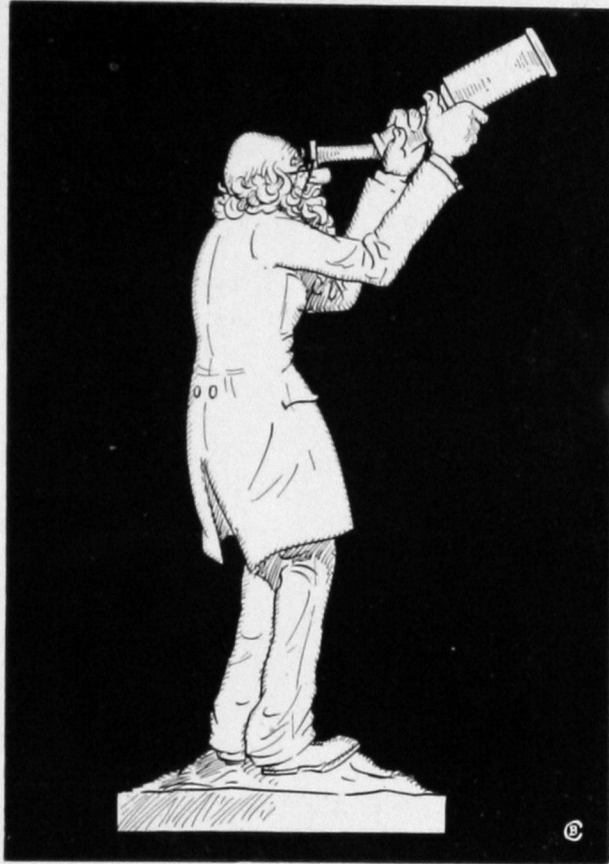

Faculty

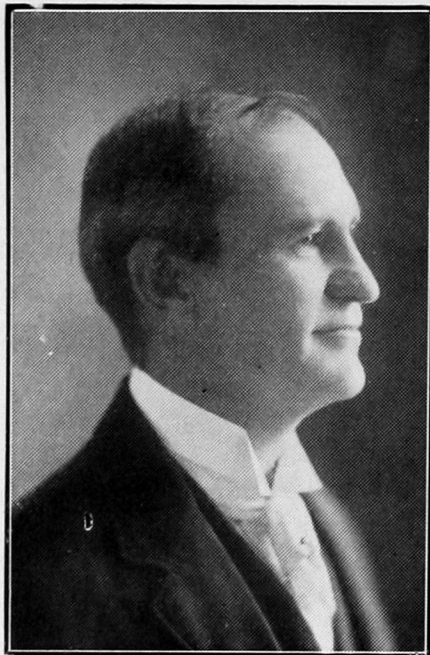

Head of Department of Education
J. A. McLauchlin, A. B., M. S. Davidson College, M. A. in Education, Yale University, Ph. D., Litt. D. in Education, King College.



Head of Department of Foreign Languages
J. C. M. Krumtum, B. A., M. A., University of Oklahoma.

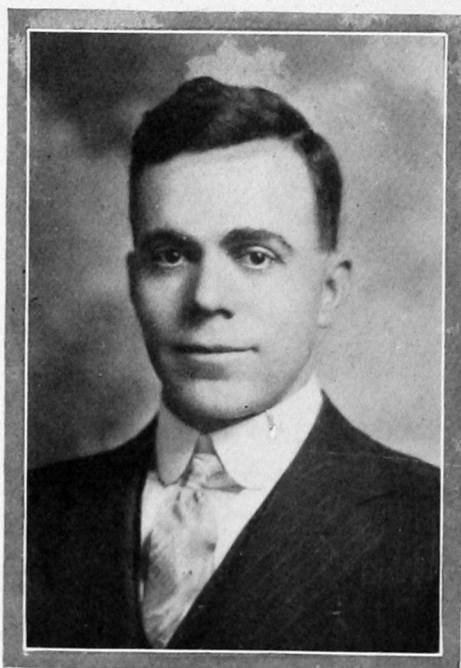

Head of Department of Mathematics
Clarence McCormick, A. B., Kansas; A. M., Clark University.

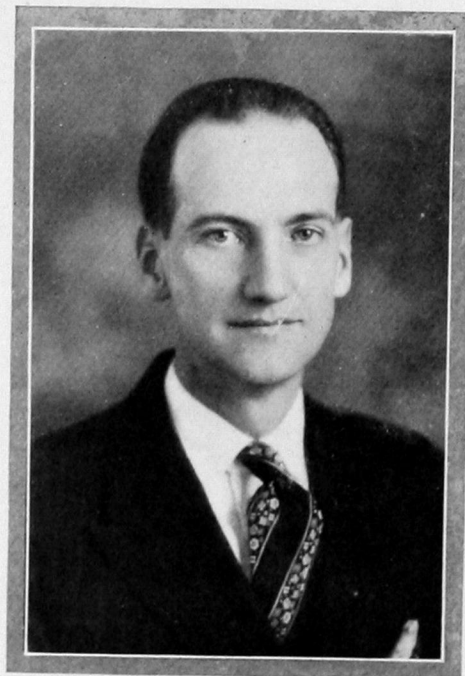

Head of Department of Physical Sciences
C. J. Black, B. S., Kenyon; A. M., Kenyon College.



Head of Department of English
Grace E. Jencke, A. B., A. M., Washington University.



Head of Department of History
Dora A. Stewart, A. B., O. C. College; M. A., University of Oklahoma.



Head of Department of Biological Sciences
Audubon H. Neff, A. B., Emory and Henry.



Head of Department of Industrial Arts
William E. Phillips, B. S., Kansas Manual Training Normal.



Photo by Watton
Head of Department of Home Economics
 Myrtle Umphress, B. S., University of Oklahoma.



Photo by Watton
Head of Department of Art
 Myrle E. Kelly, A. B., Southwestern State Teachers' College.



Head of Voice Department
 Reven DeJarnette, B. M., Kansas University.

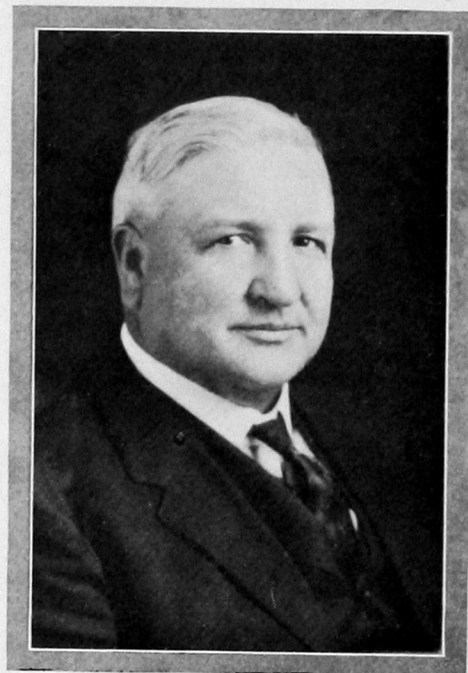

Director of Extension
 George T. Norris, A. B., Kingfisher College;
 A. M., Yale.

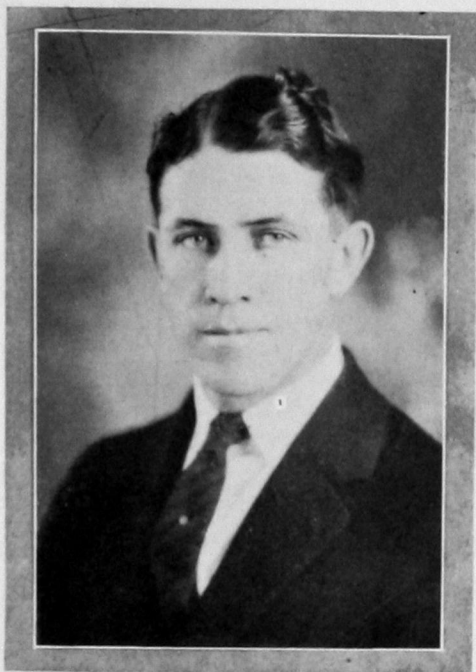

Director of Training School
R. M. Randle, A. B., Colorado State Teachers' College.

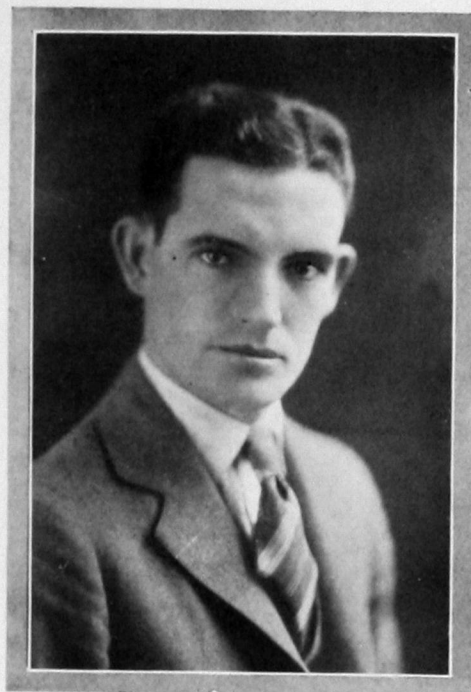
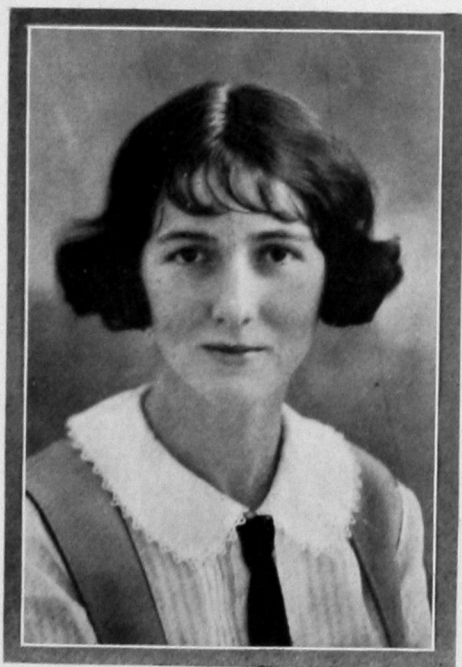
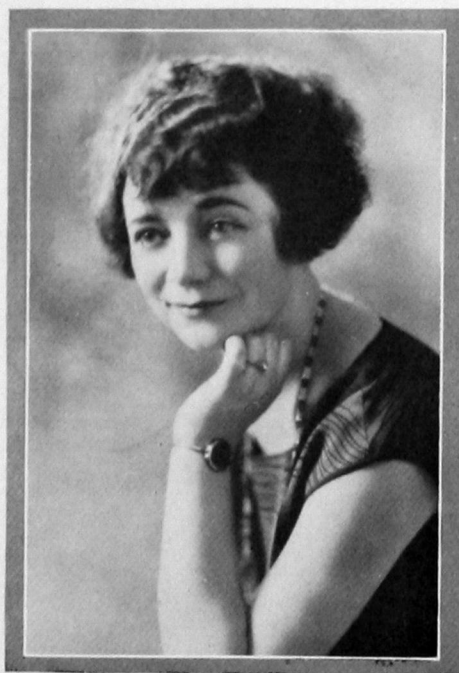

Photo by Watton
Director of Educational Survey
Shirley L. Brintle, B. S., Southwestern State Teachers' College.



Director of Physical Education for Women
Mrs. Dewey Luster, B. S., (Equivalent) Oklahoma University.



Head of Department of Public Speaking
Miss Merna A. Crabtree, B. O., Phillips University.



Associate in Science
J. Rankin Williams, A. B., Southwestern
Teachers' College.



Associate in Education
Mrs. Jennett S. Crosby, B. S., M. A., Okla-
homa University.

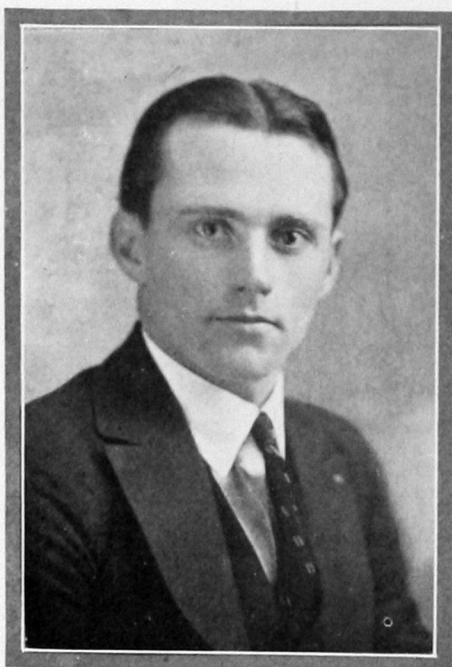

Associate in History
J. H. Crosby, A. B., Southwestern State
Teachers' College.
twenty-eight

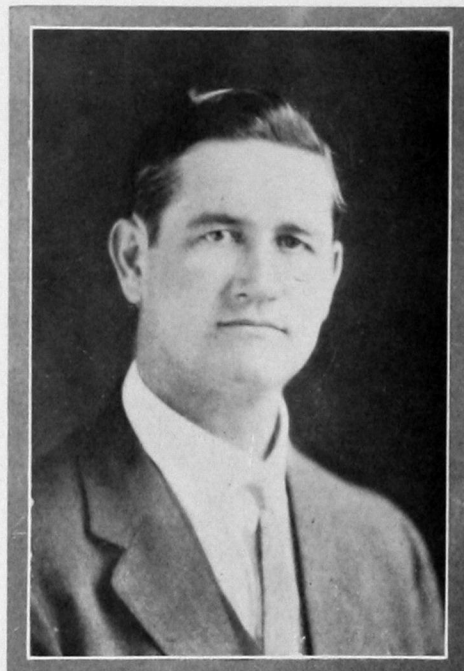

Associate in English
S. O. Henshaw, A. B., B. S., Northeastern
State Teachers' College.



Dean of Women
Mrs. G. K. Harris, B. L., Baylor University.



Head of Piano Department
George Hooker, B. M., Phillips University.

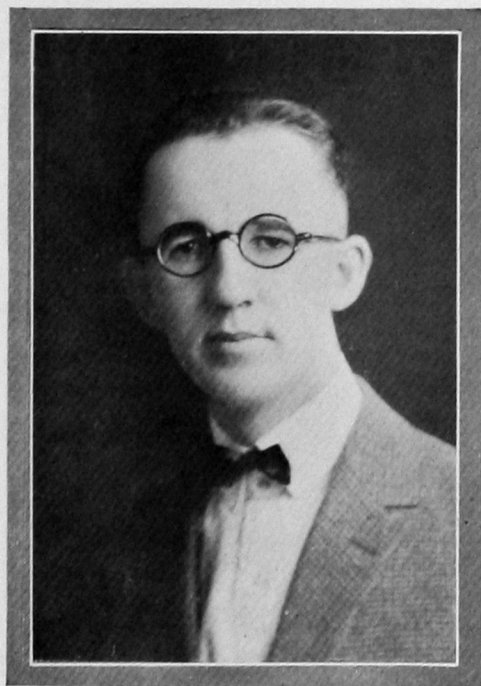

Head of Commercial Department
K. B. Cornell, Graduate Capitol City Business
College, A. B., Oklahoma University.



Registrar and Financial Secretary
J. S. Dobyns, A. B., Illinois College.

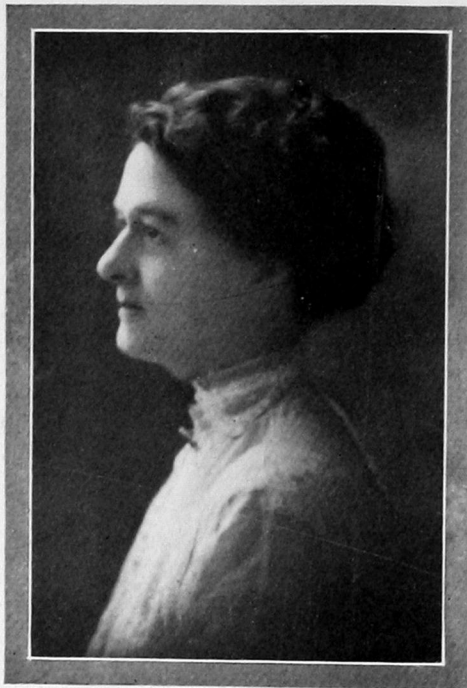

Member of Summer Faculty
Mrs. Leonora Ward, B. S., Kidd Key; A. B.,
University of Oklahoma.



Librarian
Eula C. Froman, Baylor Female College; Bay-
lor University.

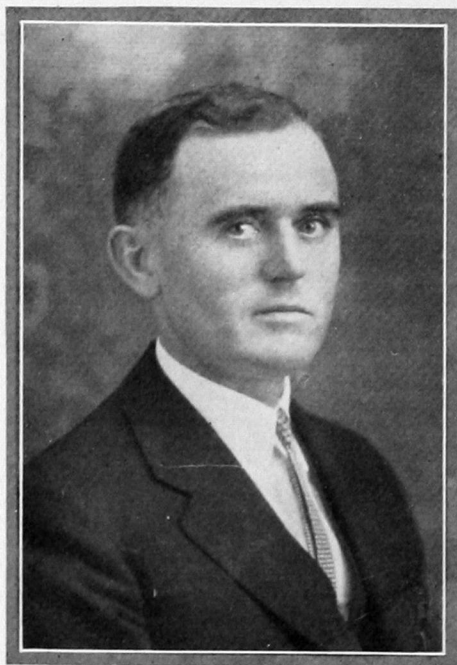

Member of Summer Faculty
T. W. Bullington, B. S., University of Okla-
homa.



Member of Summer Faculty
H. F. Allen, A. B., Phillips University.

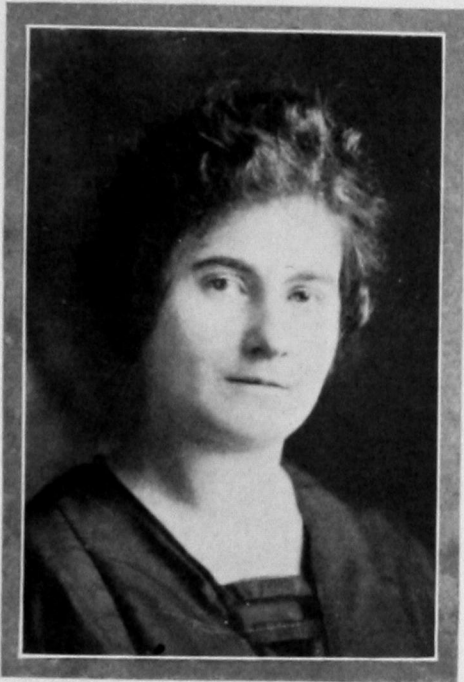

Critic Teacher First and Second Grades
Clara R. Thompson, A. B., Southwestern State
Teachers' College.



*Assistant Critic Teacher First and Second
Grades*
Helen Rice, Southwestern State Teachers'
College.



Critic Teacher Third and Fourth Grades
Phoebe Wilhelm Addison, A. B., Southwestern
State Teachers' College.

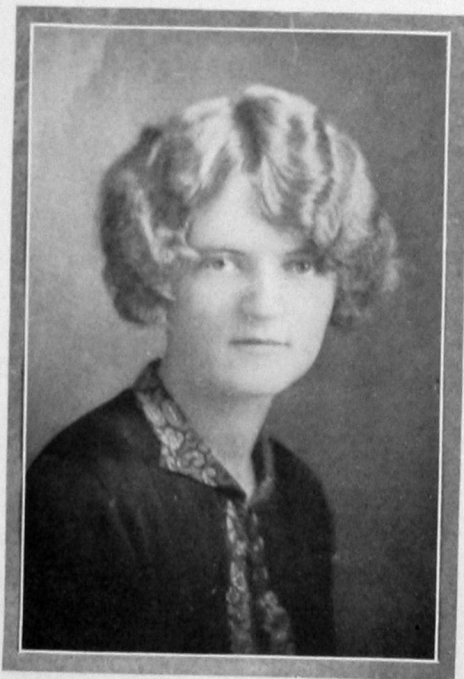

*Assistant Critic Teacher Third and Fourth
Grades*
Mary Forbes, A. B., Southwestern State
Teachers' College.



Critic Teacher Fifth and Sixth Grades
Roxie Hughes, A. B., Oklahoma University.



Assistant Critic Teacher Fifth and Sixth Grades
Elsie McClure, A. B., Southwestern State Teachers' College.



Critic Teacher Seventh and Eighth Grades
Gertrude Thomas, A. B., Oklahoma University.



Assistant Critic Teacher Seventh and Eighth Grades
Mattie Driskell, A. B., Southwestern State Teachers' College.

IN MEMORIAM

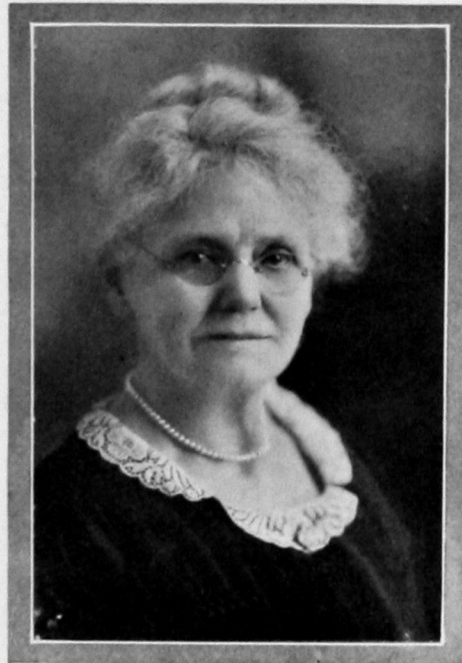

ANNA E. LANE

The gypsies have a beautiful custom of laying a green branch, a patteran, at the fork of a road to indicate to others of their tribe the way they have taken.

To us Miss Lane has left, in the memory of her beautiful life, a patteran. It is for us to choose if we shall follow after.



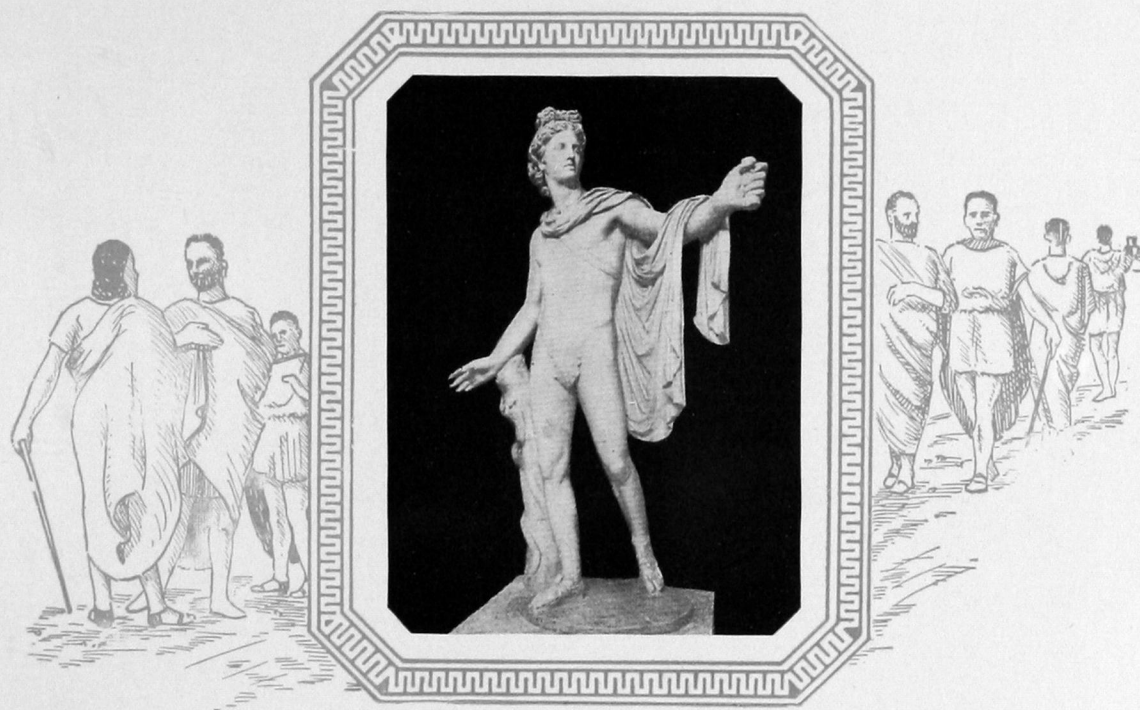

Classes

This page intentionally left blank.



Seniors



VIDA V. AVRITT, B. S. WEATHERFORD

Major-Art
Vice-President Forensia; P. B. C.; 16
Hi; Secretary Student Assembly; Secretary Senior Class.

FERN BARR, B. S. WEATHERFORD

Major-Education.

AUDREY COTHRAN, A. B. SENTINEL

Major-English.

GEORGE H. DUERKSEN, A. B. CORN

Major-Mathematics.
Senate; Glee Club; Y. M. C. A.

P. W. DUERKSEN, B. S. WEATHERFORD

Major-Physical Science.

GERTRUDE FINK, B. S. WEATHERFORD

Major-Home Economics.
Forensia; Q. P.; Secretary Hammacian;
Student Council Y. W. C. A.; Q. P. Play.

CARL W. HICKERSON, B. S. HOLLIS

Major-Education.
Editor-in-Chief 1926 Oracle; Business
Manager 1925 Oracle; President Sopho-
more Class 1923; Robin Hood 1923;
President Senate 1924; Vice-President
Student Assembly 1924; President Stu-
dent Assembly 1925.

CLARENCE HORTON, B. S. .. WEATHERFORD

Major-Education.
Wrestling.

BLUFORD GORDON, B. S. FORT COBB

Major-Education.
Football.

EWING S. JAMES, A. B. BUTLER

Major-History.
President Senior Class; President Y. M.
C. A.; President Student Assembly.

CHESTER KAISER, B. S. WEATHERFORD

Major-Education.
Senate; Y. M. C. A.; Taxidermy.

WALTER KERR, B. S. CLINTON

Major-Science.
"S" Club; Q. P.; Southwestern Players;
Y. M. C. A.; Track.

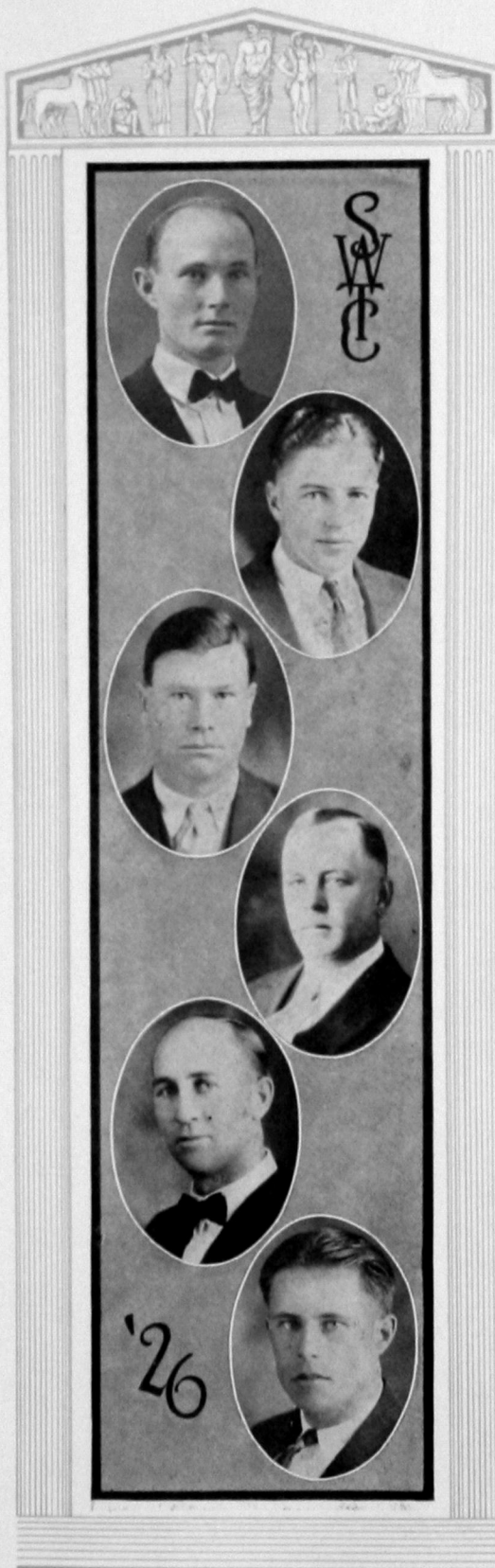



ROSA NEWKIRK, A. B. ELK CITY
Major-Education.

OPAL RIDENOUR, A. B. HYDRO
Major-History.
Y. W. C. A.; Treasurer Hammacian; Sec-
retary Forensia; B. S. U.; Eromathian.

ERMA REYNOLDS, B. S. WEATHERFORD
Major-Home Economics.
Secretary Treasurer W. A. A. 1924-1926;
Hammacian.

LILLIE MAY SNOW, A. B. WEATHERFORD
Major-Education.
Y. W. C. A.

EDNA SNOW, A. B. WEATHERFORD
Major-Spanish.
Y. W. C. A.

LELAND SMITH, B. S. ELK CITY
Major-Mathematics.
Senate.

JAMES G. TRUE, B. S. WEATHERFORD
Major-Commerce.
Q. P.; Flea Club.

GLEN TONKINSON, A. B. LOOKEBA
Major-History.

TOY MARIE WARLICK, A. B. BRINKMAN
Major-English.
P. B. C.; Forensia; Hammacian.

RUTH WALLACE, A. B. WEATHERFORD
Major-English.
Associate Editor 1926 Oracle; Forensia;
Y. W. C. A.; Eromathian; Secretary B.
S. U.; Vice-President Hammacian.

C. A. CLARK, B. S. WEATHERFORD
Major-Physical Science.
Y. M. C. A.

C. J. SPANN, B. S. HEADRICK
Major-History.





ROSA MYERS, B. S. Elk City
Major-Home Economics.

GLADYS BRINTLE, B. S. WEATHERFORD
Major-Home Economics.

MARTHA MORTON, B. S. WEATHERFORD
Major-Education.
Y. W. C. A.

FLORENCE RICE, B. S. WEATHERFORD
Major-Music.
Vice-President Forensia; Y. W. C. A.;
Glee Club; May Queen.

B. R. NUCKOLS, B. S. SENTINEL
Major-History.

WILLIAM McGUIRE, B. S. GRANDFIELD
Major-History.
Senate.

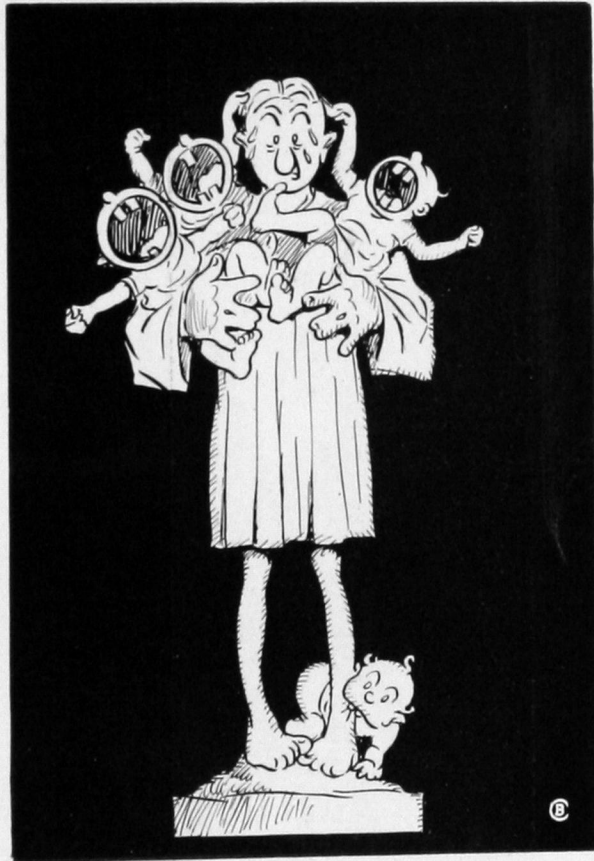

Juniors



RACHEL BENNETT WEATHERFORD
W. A. A.; Y. W. C. A.; P. B. C.

IRMA BOOHER WEATHERFORD
Secretary-Treasurer Junior Class; President Y. W. C. A.; Forensia; Glee Club; B. S. U.

W. EDGAR BRADY MAYFIELD
Football; Basketball; Track.

HELEN COOK FOSS

W. SAM DAY MANGUM
Vice-President Junior Class; Basketball; Track.

DOROTHY D. DOBYNS WEATHERFORD
President Tri J; Forensia.

SELMA DYCK BUHLER, KANS.

CLARA E. FISHER WEATHERFORD

LULA E. FREEMAN BINGER
W. A. A.; Hammacian.

GERTRUDE GALLOWAY STAFFORD
Y. W. C. A.; P. B. C.

MARJORIE L. GALLOWAY WEATHERFORD
Secretary Tri J.; Forensia; President
Glee Club; Bull-Pup.

HOWARD R. GOSS WEATHERFORD
Glee Club Manager; President K. 9's; Y.
M. C. A.

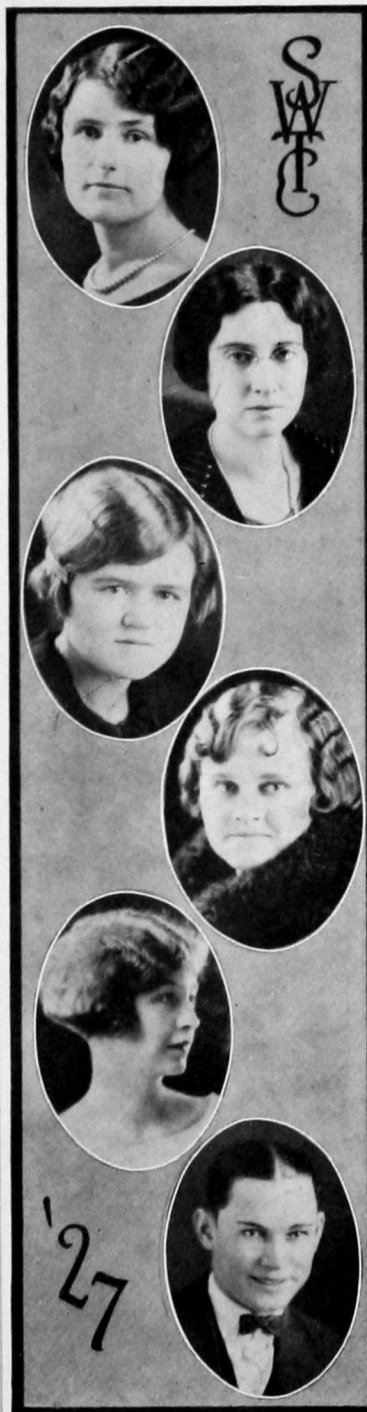



EDITH JONES LEEDEY
Eromathian; Y. W. C. A.

MARY EULA McPHERSON WOODWARD
Glee Club; Y. W. C. A.

GROVER MONTGOMERY OLUSTEE
"S" Club; Track; Captain Basketball.

IOLA MAYE MORROW HAMMON
Vice-President Eromathian; Y. W. C. A.;
Orchestra '25.

LUCILLE NIKKEL WEATHERFORD
Forensia; Tri J.; W. A. A.; Bull-Pup;
Choral Society.

ERVA F. PACK HYDRO
Glee Club; Bull-Pup.

MARGARET PURYEAR .. WELLINGTON, TEX.
President P. B. C.; B. S. U.; Y. W. C.
A.

THELMA ROGERS TIPTON
Y. W. C. A.

ARLINE SCOVIL WEATHERFORD
P. B. C.; W. A. A.

JOE B. SPANN GUTHRIE
"S" Club; Captain '25 Football Team;
Basketball; Track.

LILLIE THACKER WEATHERFORD
President Forensia; 16 Hi; President P.
B. C.; Glee Club Manager; Y. W. C. A.

DESSIE TEAGUE VINSON
Q. P.





forty-eight

ARNOLD UMBACH WEATHERFORD
Football; Wrestling; "S" Club.

JERRA WILCOX CANUTE
Business Manager '26 Oracle; President
Junior Class; President Senate; Vice-
President Y. M. C. A.; Vice-President
Student Assembly; "Adam" in "Adam
and Eva"; Secretary-Treasurer Q. P.;
Track.

EVA E. WILLIAMSON ROOSEVELT

FRANK WILLIAMS GRANITE
B. S. U.

HATTIE LEE WITHROW DAVIDSON
W. A. A.

MATTIE ANN HOLT BRISTOW

LOIS HARPER *Hobart*
P. B. C.; Blue Blue Violet.

ERNEST KENDALL *Weatherford*
Senate; Y. M. C. A.

J. CARL SHULTS *Weatherford*
Oracle Staff; Vice President Student Assembly; Southwestern Staff; "Adam and Eva"

MARIE GIESKEN *Custer City*
P. B. C.

The Hedge That Was—

Frank will blossom, too, next year.



This page intentionally left blank.

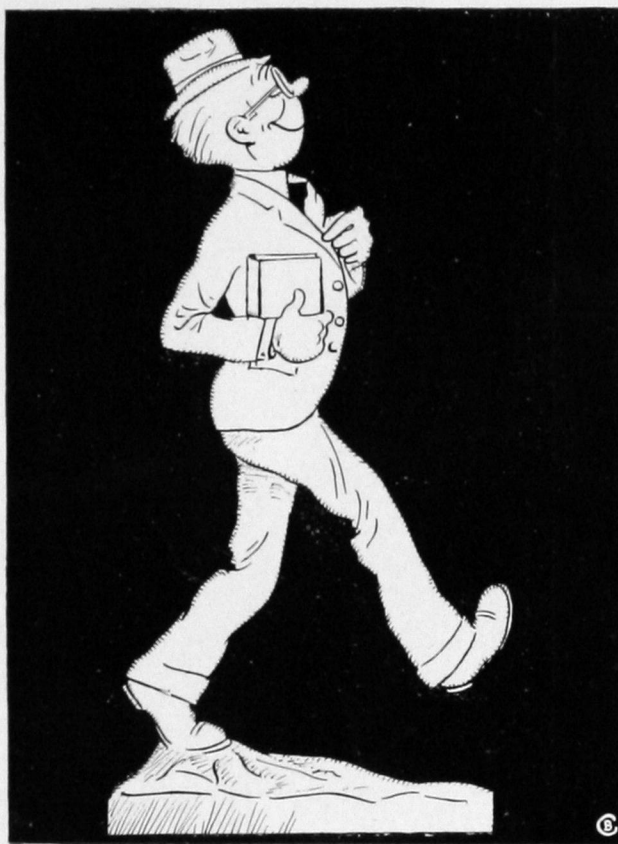

Sophomores



HAZEL ANSON*Stafford*
Y. W. C. A.

ZELLA MAE ANSON*Stafford*
Y. W. C. A.

MAE M. ATCHLEY*Roosevelt*
W. A. A.; Y. W. C. A.; Girls' "S" Club.

LODEMA BOILEAU*Custer City*
Southwestern Players; Q. P.; Y. W. C. A.;
W. A. A.; Bull-Pup.

ELOISE BRYANT*Hollis*

ALPHA A. BISSETT*Erick*
Southwestern Players.

MATTIE SATCHER*Gould*

ADOLPH BOLLENBACH*Weatherford*
Glee Club; Y. M. C. A.; Wrestling; Or-
chestra.

GUY L. BROWN*Thomas*
Senate.

LEVIRA CONWAY*Sharon*

JUNA CLEAR*Sharon*

MARIE CARPER*Hooper, Colorado*

ROBERT E. COONEY*Weatherford*
Y. M. C. A.; K. 9; Oracle Staff.

VERA WALLER*Davidson*
W. A. A.; Y. W. C. A.

IVA L. COMER*Amarillo, Texas*
Vice-President of P. B. C.

RALPH M. CRALL*Weatherford*
President of Senate; Glee Club; K. 9; De-
bate Team '25; Athletic Reporter South-
western; Oracle Staff.





NORA ETHEL CAMPBELL.....*Weatherford*
Y. W. C. A.; Hammacian.

JAMES L. CAMPBELL*Weatherford*

FANNY COPE*Weatherford*
Y. W. C. A.

WILMA M. CROWE*Frederick*
Hammacian.

MILDRED L. CROSBY*Weatherford*
Forensia; Glee Club.

JAMES DUNCAN*Olustee*
Senate.

JAMES DOUGHTY*Weatherford*

WESLEY DUGAN*Canute*

LILLIAN DUGAN*Canute*
 Eromathian; Y. W. C. A.; W. A. A.; B.
 S. U.

MARGARET DYCK*Buhler, Kansas*

LILLIE MARIE DITMORE.....*Weatherford*
 Tri J.; Forensia; Glee Club.

WILLIE EMERSON*Weatherford*
 Pianist for Boys' and Girls' Glee Clubs;
 P. B. C.; Mu Kai Beta, Tri J.; Forensia;
 W. A. A.; Y. W. C. A.; Bull-Pup.

EULA MAE ESKEW.....*Gotebo*
 W. A. A.; Y. W. C. A.

KERMIT EVANS*Weatherford*

FLORENCE EGGERS*Colony*
 President of Q. P.; Y. W. C. A.

EDRE FERGUSON*Lawton*
 W. A. A.; Southwestern Players; Q. P.





MAUDE FINK*Weatherford*
Y. W. C. A.; Hammacian.

MRS. C. H. FREEMAN.....*Binger*
Hammacian.

EARL F. FOURIER*Mayfield*
Football; Basketball; Track; Y. M. C. A.

LUCY ORA FIELDS*Vici*
Eromathian.

ELIZABETH L. FAST.....*Weatherford*
Y. W. C. A.

FLOSSIE FLETCHER*Custer City*
Y. W. C. A.; Eromathian.

OPAL FARRELL*Weatherford*

EMMA LEA FERGUSON.....*Thomas*

GUY HAGIN*Hinton*
Senate; Y. M. C. A.

DONALD HAWK*Weatherford*
Football.

BEULAH D. HANN.....*Clinton*
P. B. C.; Y. W. C. A.

WINNIE DEE HARP.....*Elmer*

ROBERT HAWK*Weatherford*
Q. P.; K. 9.

CHARLES G. HOWE.....*Carpenter*
Senate; Glee Club; B. S. U.; Y. M. C. A.

ELGIN C. HARDIN.....*Weatherford*
Eromathian.

LEAH JONES*Mountain View*
W. A. A.; Y. W. C. A.





NAOMI FORAKER *Mangum*

GEORGE R. FELTS *Weatherford*
Y. M. C. A.; K. 9; Orchestra.

ERNEST GALLOWAY *Stafford*
Senate; K. 9; Y. M. C. A.

NOBLE A. GORE *Taloga*

THEODORE GARRETSON *Addington*

EVERT GROUNDS *Weatherford*
Orchestra.

MABEL GRANT *Gotebo*
W. A. A.; Y. W. C. A.

ARCHIE GARRISON *Hammon*
Wrestling.

FERN JACKSON*Thomas*

TRILBY KEETON*Hollis*
W. A. A.; Y. W. C. A.

SYBIL KEETON*Hollis*
Glee Club; Y. W. C. A.; Bull-Pup.

GLADYS McKINNEY*Carnegie*
W. A. A.; Y. W. C. A.

FLORENCE LESCH*Apache*
Eromathian; W. A. A.

GLENN LEONARD*Weatherford*
President of Sophomore Class; Track;
Wrestling.

BIRDIE LEE MORROW*Hammon*
Y. W. C. A.

MARIE MOYERS*Ames*
Bull-Pup.





M. D. MILLER *Weatherford*
K. 9.

OPAL MARNEY *Sentinel*

MARVIN McKEE *Cordell*

NELLE B. PARK *Midian, Kansas*
Y. W. C. A.

EULA PETERS *Vinson*

FLORENCE PETERS *Vinson*

JIM S. RILEY *Weatherford*
Y. M. C. A.; Oracle Staff.

MADGIE ROSS *Duke*

VIVIAN I. ROBERTS*Taloga*
Hammacian.

ZORA ROBERSON*Hydro*
Y. W. C. A.

RUTH RIMMER*Mangum*

OPAL ROSE*Mangum*
P. B. C.; Y. W. C. A.

VIRGIE ROBINSON*Olustee*
W. A. A.; Y. W. C. A.; P. B. C.

NEMA RAULSTON*Willow*
Southwestern Staff; B. S. U.; Hammacian.

GLADYS SMITH*Reed*
Y. W. C. A.

LEONA SCOTT*Geary*
Y. W. C. A.





ARNOLD SHOCKLEY*Mountain View*
Football; "S" Club.

INEZ SMITH*Weatherford*

SAM W. SLOOP*Weatherford*
K. 9.

CHARLOTTE SUGDEN*Weatherford*
Tri J.; Forensia; Bull-Pup.

ROY STEWART*Weatherford*
President of Men's Glee Club; School Song
Leader; K. 9.

FRIEDA LEE SOUTHWORTH.....*Cordell*
W. A. A.

PURL SAMS*Weatherford*

GEORGE J. TRAUDT*Weatherford*
Senate; Football; Y. M. C. A.

PEARL TRACY*Sentinel*
Glee Club; Y. W. C. A.; 16 Hi; Bull-Pup.

MATTLYN THOMPSON*Snyder*
Bull-Pup.

RAYMOND O. VOSBURG.....*Weatherford*
Glee Club; Male Quartet; K. 9.

PAUL VANDERVORT*Weatherford*
Glee Club; Q. P.; Male Quartet; South-
western Staff.

WILBUR WEIL*Taloga*
K. 9.

BERT WILLIAMS*Granite*
B. S. U.

EDITH C. WYNN*Albion, Nebraska*
Eromathian; Y. W. C. A.

BESSIE FRANCIS*Mangum*





CORDELIA PETERSON *Custer City*
President of Bull-Pup; Vice-President of
Q. P. and Southwestern Players; W. A. A.;
Y. W. C. A.; Oracle Staff.

ETHEL WIGGINS *Weatherford*
Y. W. C. A.

MRS. LOUIE ROBERTS *Mangum*

MINERVA B. LEONARD *Duke*
P. B. C.

GLADYS KETCHERSID *Eldorado*

HOWARD QUATTLEBAUM *Leedey*

M. AGNES EVANS *Weatherford*

LENNIE LYONS *Hinton*

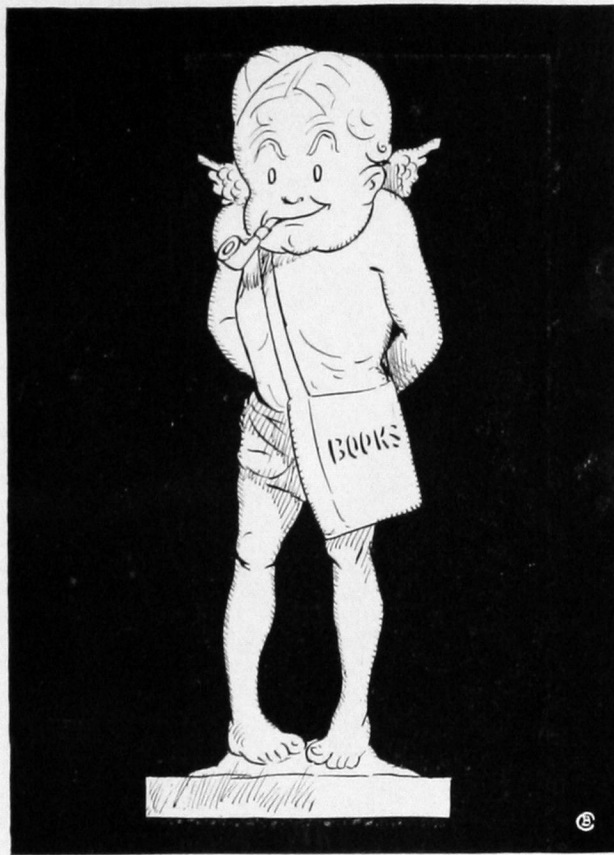

Freshmen



J. C. ALVIS *Thomas*
Football; Wrestling; Track.

EVERETT M. ARNEY *Leedey*
Southwestern Players; Glee Club; Q. P.;
K. 9.

MARY J. ASHTON *Custer City*

CLARA ATCHLEY *Roosevelt*
W. A. A.; Y. W. C. A.; Bull-Pup.

MARIE AMES *Weatherford*

ANNA MAE ASKINS *Granite*

MINNIE R. BAUER *Cordell*

VERA NELL BOYD *Fay*
Y. W. C. A.; W. A. A.

EDYTHE BUCHANAN*Thomas*
Bull-Pup; Glee Club; Forensia; Y. W. C.
A.

BONALEE BROWNING*Weatherford*

LATTIE MAY BOYD*Weatherford*
Q. P.; Southwestern Players; Orchestra;
Freshman Yell Leader.

ELMER J. BURNETT*Leedey*

ROLLA T. BLAKLEY*Araphoe*

VALICE BRYAN*Foss*

BEULAH BUCHANAN*Texola*

LILLIAN BEST*Sulphur Springs, Tex.*
Tri J.; Bull-Pup.





CLARA BLACK *Olustee*
Y. W. C. A.

MILTON L. BAST *Weatherford*

JOHN C. AUXIER *Foss*

CLARIS CLARK *Weatherford*

NADINE CUNNINGHAM *Binger*
Y. W. C. A.

PEARL COPE *Weatherford*
Y. W. C. A.; P. B. C.; Eromathian.

RUTH COKER *Cordell*

LILLIE CAVNESS *Hollis*
P. B. C.

IRENE CROW*Weatherford*
Y. W. C. A.

FLORENCE CLARK*Mangum*

THEODORE COLEMAN*Norman*
Football; "S" Club.

LILLIAN E. CAIN*Carter*

GAYE CAMPBELL*Willow*
Forensia; Y. W. C. A.

SARAH CLEARY*Custer*
Y. W. C. A.

ALLEN DAWSON*Weatherford*

M. RUTH DAY*Mangum*
P. B. C.





LETHA DRAKE *Custer City*
Eromathian; Y. W. C. A.

ZELL DUNN *Jenks*

GLENN DUNN *Jenks*

RUTH M. EASON *Erick*

JOHN FINK *Weatherford*

LOIS FLICK *Hammon*
Y. W. C. A.; Southwestern Players; Q. P.

HERSCHEL FORTUNE *Thomas*

HARVEY FERGUSON *Thomas*

VANIS G. FRUIT *Custer City*

MYRTLE WALLACE *Leedey*
Hammajian; Y. W. C. A.

BESSIE GROOM *Sentinel*
Y. W. C. A.; Bull-Pup; Tri J.

RACHEL A. GILBREATH *Mangum*

VINA GUISINGER *Sayre*
Y. W. C. A.

ESTELLE HILL *Sayre*
Y. W. C. A.

ROSELLE HAYS *Seneca*

ERMA R. HOOK *Custer City*
P. B. C.; Y. W. C. A.





MARIE HAWS*Olustee*
Y. W. C. A.

EQUILLA HARPER*Frederick*
Tri J.; Y. W. C. A.; Forensia; Bull-Pup.

ANNIE B. HUBBARD*Sayre*

MRS. OPAL JAMES*Butler*

GLADYS JARVIS*Cache*
Forensia; Y. W. C. A.; W. A. A.; Glee
Club.

CLYDE KELLER*Thomas*
Football.

MRS. CLYDE KELLER*Thomas*

ZELDA MAE LUNDY*Weatherford*
W. A. A.; Y. W. C. A.

RUTH LOWRY*Weatherford*
Glee Club; Y. W. C. A.

MARIE LAMM*Canute*
Y. W. C. A.; Hammacian; P. B. C.

OPAL LEE LOWRY*Weatherford*
Bull-Pup.

MAY LEONHARD*Anadarko*
Eromathian; Glee Club.

AUDREY I. MURRAY*Custer City*
Y. W. C. A.; Oracle Staff.

FLORA MUSSER*Frederick*
Hammacian; Glee Club.

GLADYS McCLANAHAN*Weatherford*
P. B. C.; Y. W. C. A.

DAISY McDOWELL*Dodsonville, Texas*
B. S. U.





LORENE McWATTERS *Olustee*
Y. W. C. A.

ALMA MAE McCORKLE *Thomas*
Q. P.; President of Southwestern Players;
"Adam and Eva."

SANFORD McFERRIN JR. *Weatherford*
Senate; K. 9.

ALLEDA MILLER *Hydro*
Bull-Pup.

CORINNE NEIL *Vinson*
P. B. C.; Oracle Staff; Eromathian.

DONALD G. PUMPHREY *Leedey*
K. 9.

OPAL PURDY *Sentinel*

WILLIAM J. PEVER *Roosevelt*
K. 9.

CATHERINE PERRING*Cloud Chief*
Eromathian; W. A. A.; Hammacian.

EVALYN PERRING*Cloud Chief*
Eromathian; W. A. A.; Hammacian.

MIKE POARCH*Weatherford*

FLOYD QUATTLEBAUM*Leedey*
K. 9.

LUCILLE REEVES*Vinson*
Y. W. C. A.; B. S. U.

ORLO E. ROBERTS*Vici*

L. V. ROTAN*Granite*

FLORENCE M. ROUSH*Custer City*
W. A. A.; Y. W. C. A.





seventy-six

JULIA RUDELL *Weatherford*

LEE RATCLIFFE *Weatherford*

LEONE RATCLIFFE *Weatherford*

HOWARD C. SLAUGHTER *Canute*

LOIS SMITH *Weatherford*
Pianist for Girls' Glee Club; Freshman Re-
porter; Freshman Queen.

VIRGIE SNIDER *Clinton*
Y. W. C. A.

ALICE A. SHELTON *Herring*
Q. P.; Eromathian; Y. W. C. A.; South-
western Players.

SUE SIMMONS *Sentinel*

GENEVA SMITH *Elk City*
W. A. A.

LORENA SAVAGE *Hammon*
Southwestern Players; Y. W. C. A.; Or-
chestra; Q. P.; Forensia; Bull-Pup.

ETHEL MAE STEPHENS *Hobart*
W. A. A.; Y. W. C. A.

EVELYN SAWYER *Fort Cobb*

HAZEL STRICKLIN *Cordell*

A. WARREN SHEPPERD *Weatherford*

VERSIE STOUT *Brinkman*

FANNIE TREADWELL *Snyder*
Bull-Pup.





LILLIAN THOMPSON*Sentinel*

MILDRED WHEAT*Hobart*
W. A. A.; Y. W. C. A.

LILLIE M. WESTENHAVER*Camargo*

HALYS WININGER*Canadian*
Q. P.; Southwestern Players.

DOUGLAS F. WITHERSPOON*Eldorado*

MARIE WEIL*Taloga*
Y. W. C. A.

CARRIE WARREN*Lookeba*
Y. W. C. A.

EDGAR C. WOOD*Carter*

IRIS WILLIAMS *Hydro*
Bull-Pup.

ELSIE WEBER *Cordell*
W. A. A.; Y. W. C. A.

TED WONDER *Weatherford*
President of Freshman Class; Football;
Basketball; Track; "S" Club; Oracle Staff.

HAZEL SENSINTOFFAR *Lookeba*
Y. W. C. A.

LEROY KELLY *Cement*
Basketball.

CLARA TYLER *Mountain Park*

MINNIE McDANIEL *Mangum*
Y. W. C. A.; Hammacian.

VERSIE ATTLEBERRY *Gould*





EDITH ELY *Mangum*

LUCY M. PETERSON *Custer City*
Y. W. C. A.; W. A. A.; Bull-Pup.

JAMES A. MAYHEW *Oklahoma City*
"S" Club; All State Half-back; Glee Club;
Wrestling.

JOHN A. CLARK *Thomas*

EVA LAMM *Erick*

FLORENCE ALBIN *Foss*

MADELL EVANS *Foss*

LENORA WRIGHT *Sentinel*
Secretary of Freshman Class; Bull-Pup;
Tri J.



Academy



LUCILE A. CANAVANELK CITY

VIRGINIA DOBYNSWEATHERFORD
Q. P.; Southwestern Players; Girls Reserve.

ELIZABETH DOBYNSWEATHERFORD
Q. P.; Southwestern Players, Girls Reserve.

LAURA DUGANCANUTE

ISOBEL DUNCANOLUSTEE

PEARL GARDENERVERNON, TEXAS

MRS. INEZ MULLINSLEEDEY
President of Academy.

MRS. JESSIE QUATTLEBAUM.....LEEDEY

CLARA SAUERWEATHERFORD

RUTH SCHREINERWEATHERFORD

JACK SMITHWEATHERFORD

OPAL DE BORDELK CITY

President's Home

Opportunity's Door

"Standing firmly on the hilltop."

"Clearly outlined 'neath the blue."







Athletics

SOUTHWESTERN

Just give way your flags and horns and all,
Southwest College's coming with the ball.
Southwest College sons are ever true;
Makes it awful hard on you.

Chorus,

Football, baseball, oratory too,
Run write, talk fight, win in all we do
Southwest College's coming after you;
Rah, rah, rah, for white and blue.

Heads down, mouth shut, wonder what you're at,
Southwest College's coming with the bat.
Southwest pounds the leather hard and true.
Awfully sad for YOU.

Chorus,

Crunch! crunch! crunch! crunch! take a seat in back,
Southwest College's coming down the track.
Big blue "S" comes first in running too,
Second's all that's left for you.

Chorus,

Heap, big speech, you're weak on every page,
Southwest College's coming on the stage.
Southwest talk will win the medal too,
Sorry that we must beat you.

Chorus,

ATHLETIC ADMINISTRATION

When Dewey Luster was engaged as athletic director for Southwestern the Daily Oklahoman in commenting upon the fact said, "Southwestern Teachers' college at Weatherford has engaged one of the most promising athletic coaches in the state." The year's results have justified the prediction.

Mr. Luster was graduated from O. U. in 1921 with three letters to his credit in football. He was also captain of the 1920 squad.

His record at Norman High is given in short phrases which say, "Produced an all victorious team; won Southern conference championship in both football and basketball."



Mrs. Florence Luster has made worthy accomplishment in the advancement of women's athletic activities for her first year in Southwestern. She has fostered and encouraged all types of sports for the girls of the college so that the required physical education might become a pleasure.

Her previous experience includes a period at William Woods college located at Fulton, Missouri, where she divided her time between studies and teaching. She came to Southwestern from Oklahoma university where she served as assistant in the department of physical education for the past two years.

INSTIGATORS OF SPIZZERINCTUM



CANINES



BULL-PUPS



Football

THEY ENDED—



"JAKE" SPANN, Captain.

S. W. T. C.	0	Simmons	16
S. W. T. C.	6	O. C. U.	0
S. W. T. C.	16	Clarendon	0
S. W. T. C.	9	East Central	0
S. W. T. C.	16	Phillips	13
S. W. T. C.	2	A. & M.	9
S. W. T. C.	7	Central	7
S. W. T. C.	0	O. B. U.	48

SPANN

HAGAN

REED

NELSON

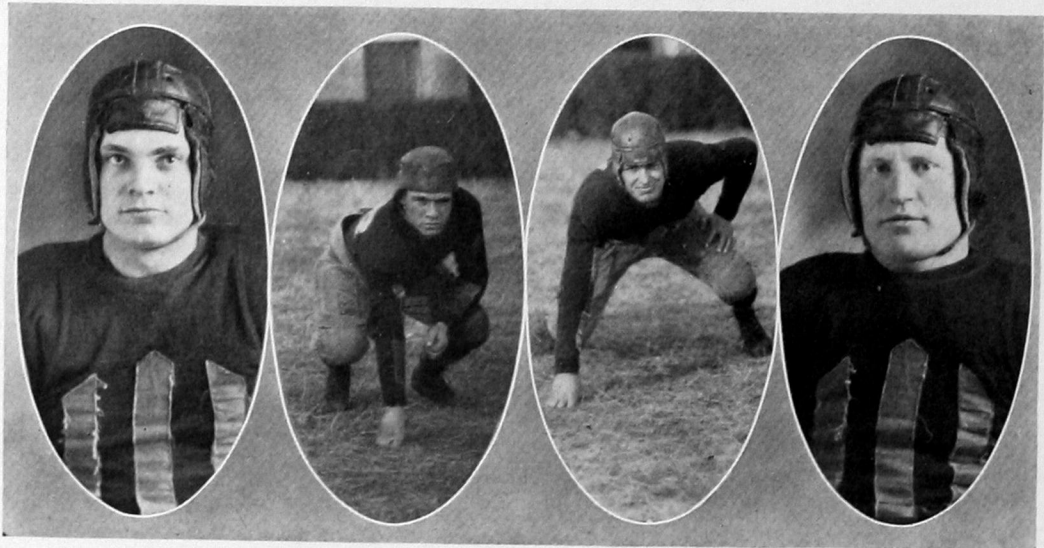

REVIEW OF THE SEASON

Prospects for a winning football team were about as dismal in September as the most hardened pessimist could imagine. Seven regulars from the previous season's team were lost. The new material was both light and inexperienced.

The first game was with Simmons college, which later proved to be the strongest collegiate team in Texas. The Bulldogs were defeated yet the conduct of the rough, untrained team disclosed possibilities that permitted little disappointment. The line, especially, uncovered gratifying ability to fight, a factor that later proved to be the chief asset of the team.



J. RANKIN WILLIAMS
Assistant Coach

PEACE

KELLER

MAYHEW

COLEMAN

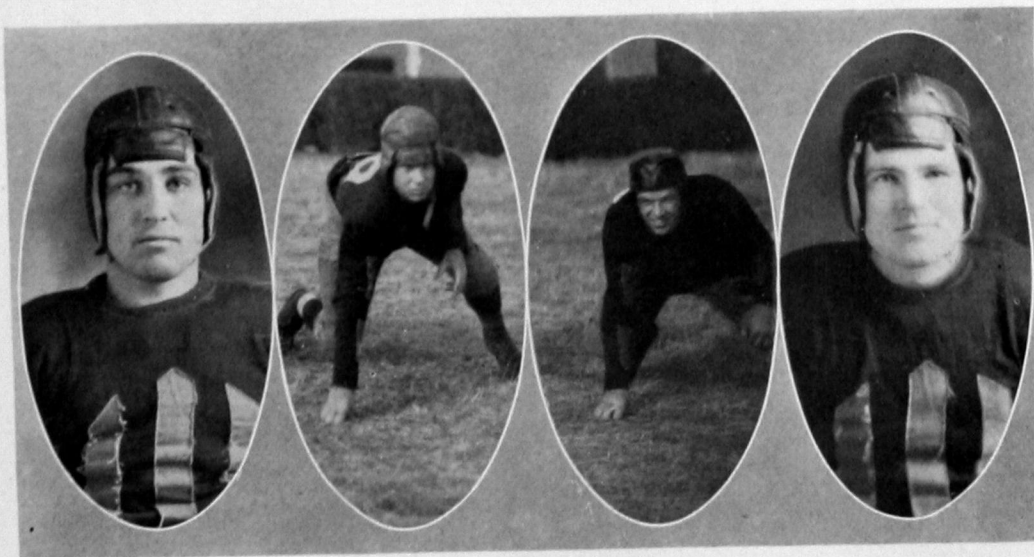

Over-confidence almost proved the undoing of the Weatherford Ikes, the next week when they sauntered over to Oklahoma City to engage the Goldbugs. The Dogs came home with the meat, however, in the form of a 6 to 0 victory.

Clarendon college was our first caller for the season. Captain Spann, Mayhew and Nelson entertained them for the afternoon by tearing off long gains for a well earned victory of 16 to 0.

East Central of Ada who had knocked in both Phillips and Northeastern early in the season, fell before the charge of the Bulldogs to the tune of 9 to 0. It looked as if the team was coming into its own. The offensive strength, which had been doubtful up to the present time, was very much in evidence during the game. The line exhibited all the staying qualities of a stone wall. Ada was able to register only four first downs against fifteen for the Canines.

REYNOLDS

UMBACH

FRANSEN

CRADDOCK

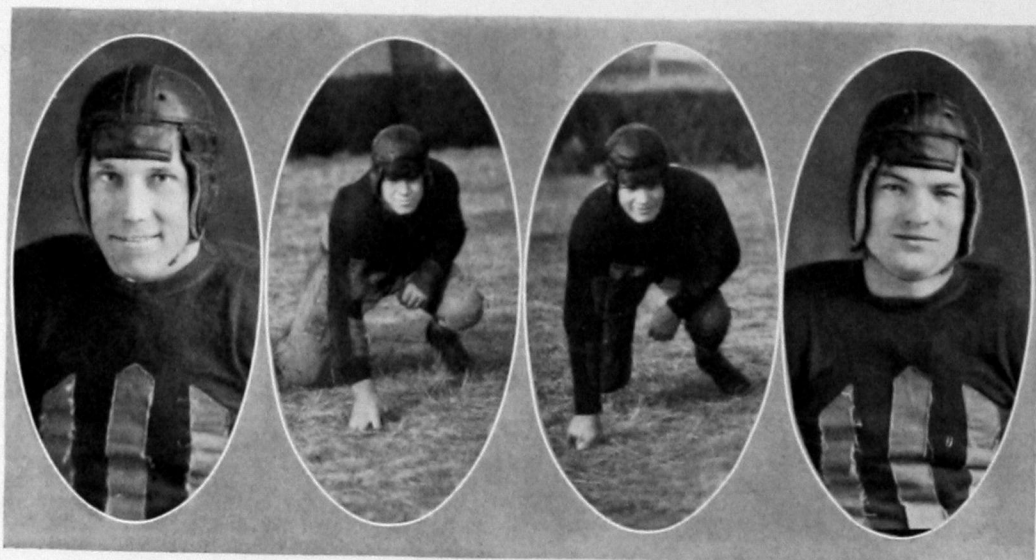

Then arrived homecoming and the Phillips Haymakers. The Enid aggregation had been accompanied by old man Hard Luck up to the present time, losing to East Central and Oklahoma City university but Dame Rumor had it that they were a different outfit with linemen shifted to the back-field and backs revamped into linemen. The game substantiated the rumor. The Bulldogs got away for a touchdown and a place kick in the first half. The Haymakers failed to register. At the opening of the second half, Sedgbrook, ace of the Phillips crew, tucked the ball under his arm for a journey of seventy yards and a touchdown. Then, the greatest thrill of the game: Mayhew, received the ball on his own five-yard line and with perfect interference, ran the length of the field to place the oval behind the uprights. Phillips, undaunted, came back with two successive long forward passes which placed the ball on the five-yard line. In three crashes they went over. Shortly after, the whistle blew, ending the most thrilling struggle ever witnessed on Wiley field. Score, Southwestern 16, Phillips 13.

ALVIS

SHOCKLEY

WHITE

GROVES

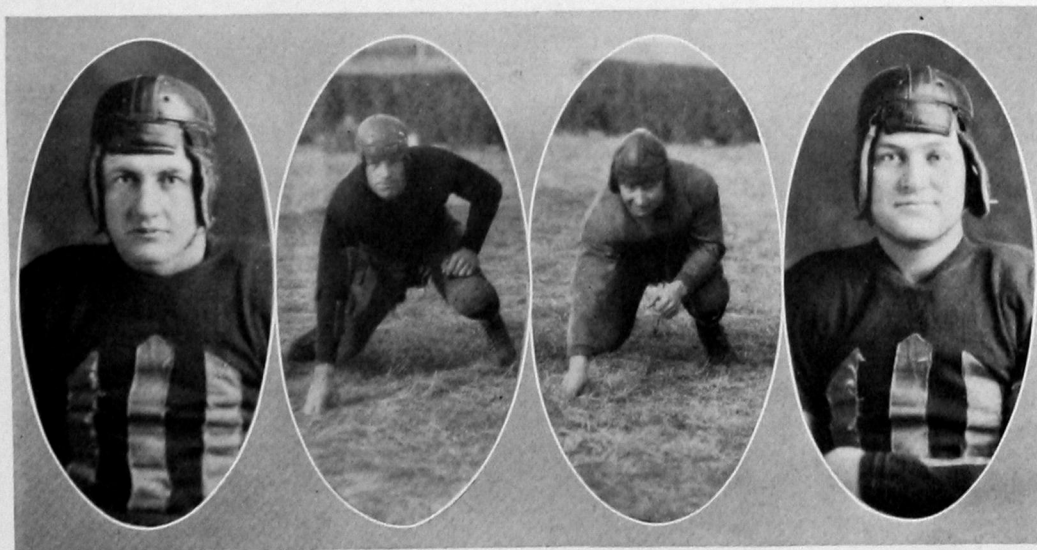

On November 7, the Bulldogs took on Oklahoma A. and M., a recently admitted member of the Missouri Valley conference. As in 1924 when A. and M. annexed a 9 to 0 victory, the game was played in a young ocean of mud. Southwestern fought an uphill fight in the first half but always succeeded in staying the Aggie onslaught when the White and Blue goal was threatened. The period ended 0 to 0. The final count was 9 to 2 in favor of A. and M. Fate was unkind to Southwestern, snatching a possible victory from their grasp when Referee Houston inadvertently blew his whistle after Mayhew had picked up an Aggie fumble and spurted 38 yards for a touchdown.

Then came the all-important contest with Central, looked upon by both fans and players as the game of games since in eighteen years of competition, the Bulldogs have never tasted victory. Time after time in that never-to-be-forgotten struggle, Southwestern carried the ball to within the very shadow of the enemy's goal only to lose it on downs. The much advertised passing machine of the Bronchos materialized but once. A pass, Van Noy to Williamson, yielded the only central tally. Despite the fact that the Bulldogs advanced the ball 249 yards to 143 for Central, the score, which after all is the thing that counts, ended in a 7 to 7 tie.

Thanksgiving Day, Special Train, Shawnee and Defeat. And great was the completeness thereof. The Why and Wherefore of this only conference defeat will forever remain a mystery. Suffice to say that the Bulldog was baffled, completely crushed and trampled under foot by the Bison herd.

Undoubtedly Southwestern had one of the best football seasons in her history. Compared to the year just closed, the odds are greatly in favor of a much stronger team for 1926. Jenks Simmons, one of the greatest all-round athletes ever enrolled here, is back in school; likewise Bill Cook, all-state end for 1924. In addition from last season's team: Swede Umbach, captain-elect and all-state halfback, Joe Reynolds, Dave Franzen, Donald Groves, Chester Alvis, Arnold Shockley, Clyde Keller, Tex Hagan, Buster Coleman, and Jake Spann have all signified their intention of returning for the 1926 campaign.

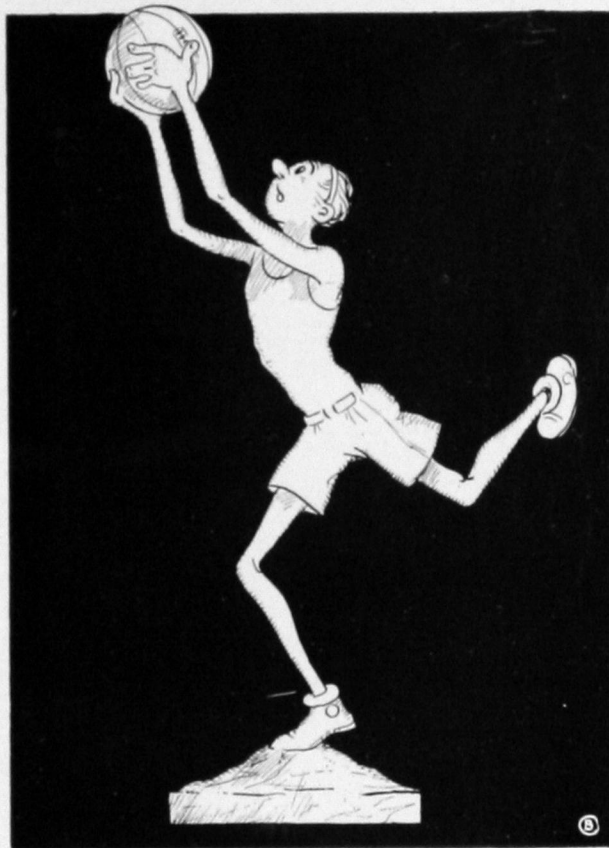

Basketball

SEASON'S RESULTS



"Pete" Montgomery
Captain

Southwestern	40	Okla. City U.	29
Southwestern	39	Northwestern	32
Southwestern	28	Northeastern	56
Southwestern	25	Phillips	28
Southwestern	18	Phillips	24
Southwestern	28	Tulsa U.	30
Southwestern	21	Tulsa U.	28
Southwestern	29	Northeastern	26
Southwestern	21	Phillips	27

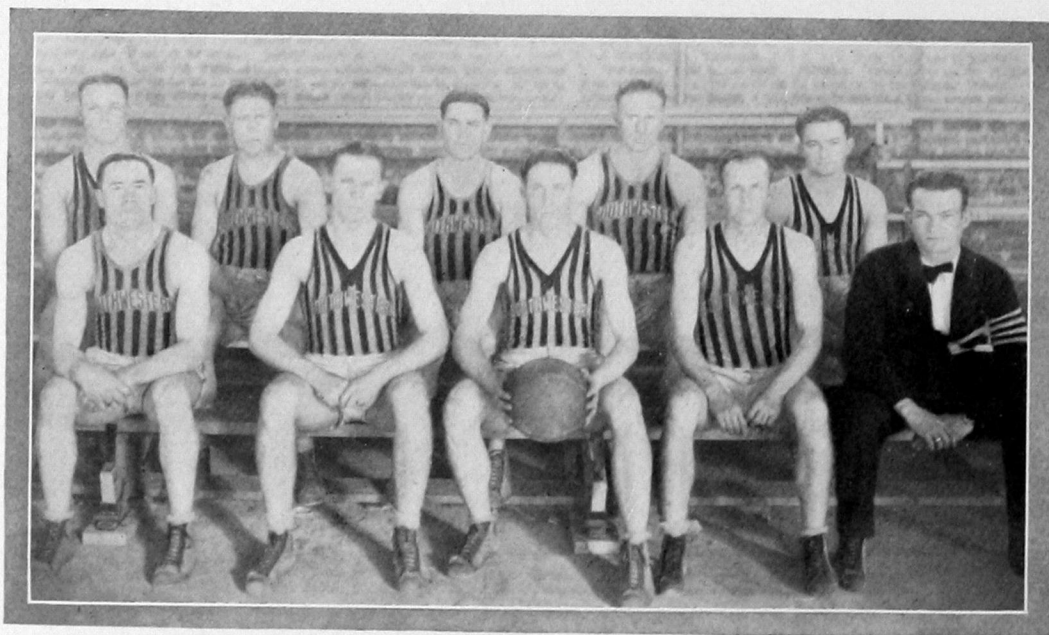

SEASON'S RESULTS

Southwestern	21	Phillips	20
Southwestern	33	Central	28
Southwestern	44	Central	24
Southwestern	26	Central	19
Southwestern	19	Central	16
Southwestern	35	Northwestern	39
Southwestern	47	Northwestern	34
Southwestern	25	Tulsa Eagles	23
Southwestern	33	Okla. City U.	22



McGavoe

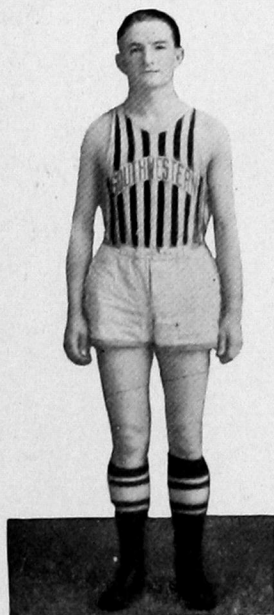

Herring



Nelson

Eleven games won and seven lost.—Such is the Basketball record of the Bulldogs for 1926. While the won column is not so long as in former years, considering the handicaps under which the team was forced to labor, we think it is a record of which the school can justly be proud.

There is a saying that "The man without an alibi is hopeless!" The Bulldogs have enough alibies to reach from Vancouver to Palm Beach: no court to practice on, having to play practically all their games away from home, only two lettermen back from the year before and lack of promising material among the freshmen. These are the greatest hardships imaginable for putting out a winning basketball team.

The work of Pete Montgomery, all-state forward of 1925 and captain, and of Mutt Herring, captain-elect, stands out above the rest. Pete was honored again this year by being given a berth on the mythical, all-state team.

OGDEN

MARNEY

SELF

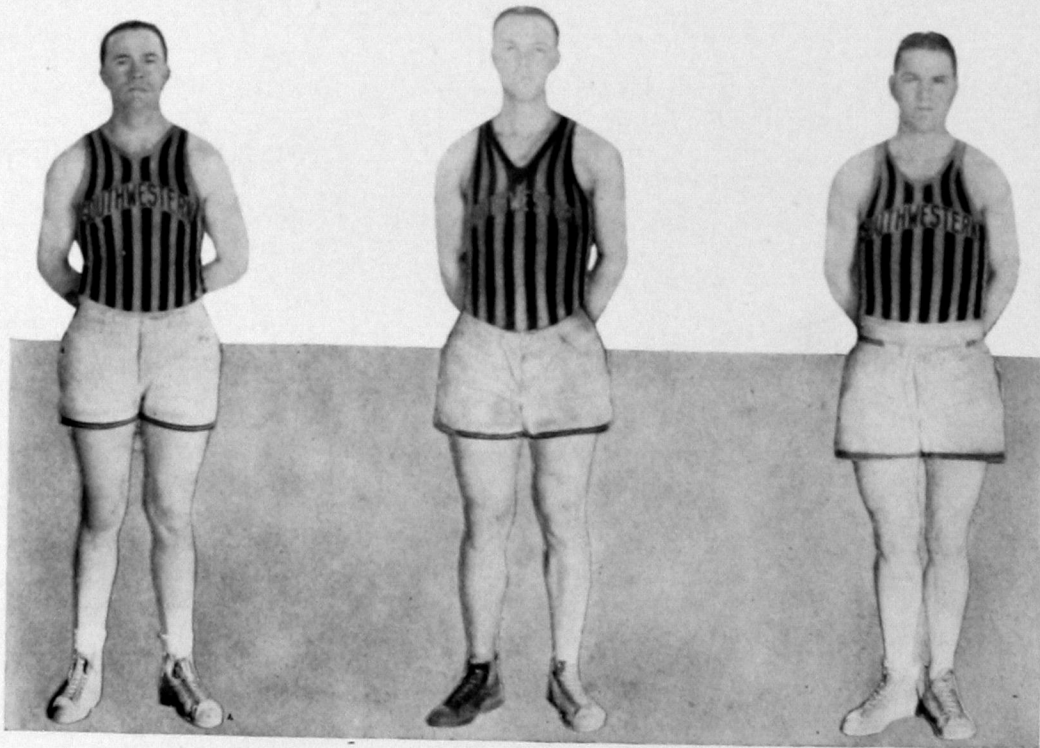

Roy (Red) Ogden, playing his first year of college ball, was a tower of strength in the defense, his work at times being spectacular.

Doc McGavock who came in late, and consequently was never able to get into condition, flashed a nice brand of ball at times.

Arthur (Art) Nelson deserves special mention for his ability to hound the ball and keep the Bulldogs fighting. Without Art, Southwestern's team would have resembled nothing better than a pack of fighting bulldogs.

Besides the ones already mentioned, Jess Taylor, Opal Marney and Oren Ward received letters.

Of the eight men to be honored with the "S" only Nelson will be lost by graduation.

TAYLOR

WONDER

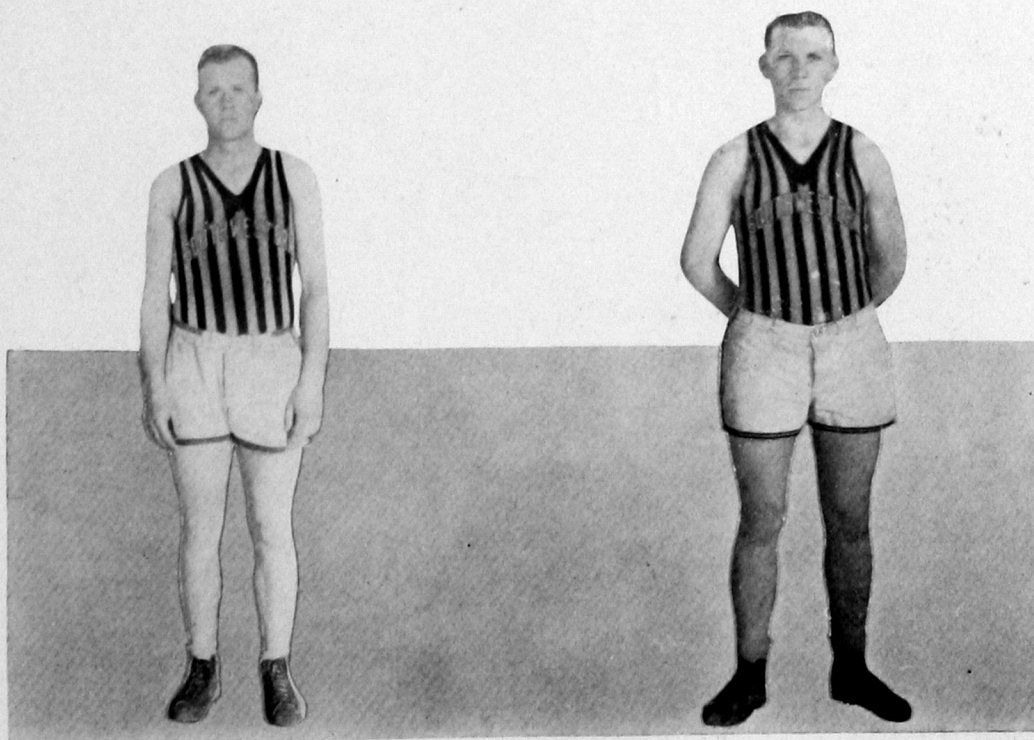



Tournament Winners
— Cloud Chief —



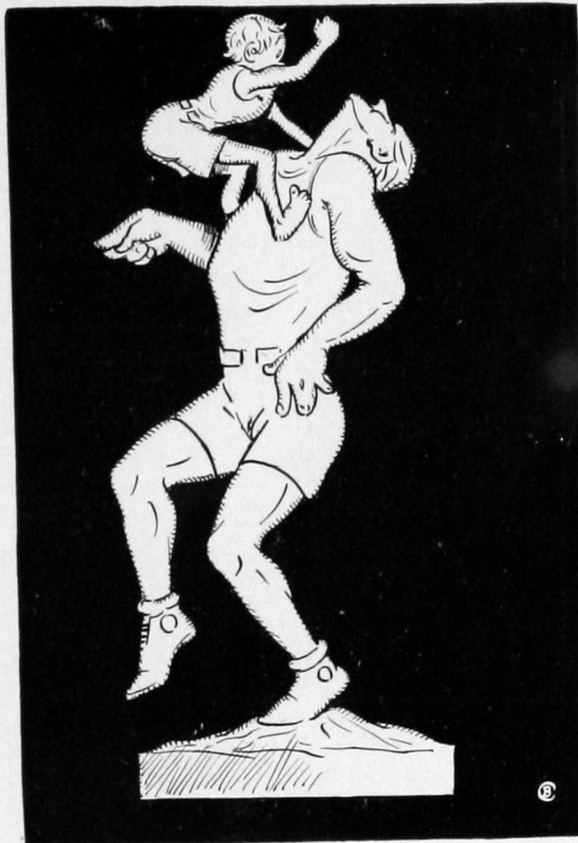

Other Sports.

1926 WRESTLING REVIEW

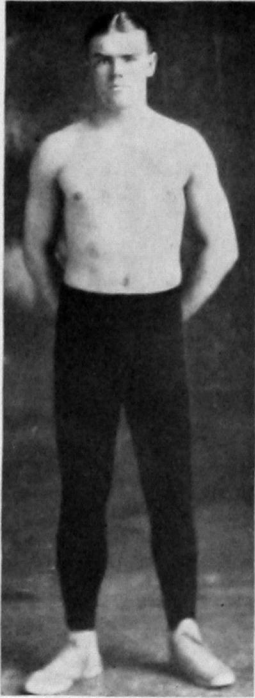

"Swede" Umbach
Captain

At the opening of school, prospects in wrestling looked brighter than in any other sport. James Craddock, Captain, Swede Umbach, former State Champion, Perry Jackson, John Ried, Dick Horton, Glenn Tonkinson and several others, made what looked to be a very formidable squad. When call came for try-outs, however, Craddock, Reid and Jackson were out of school. This forced Coach Luster to pick his team from a host of freshmen.



"Chet" Alvis
Unlimited

one hundred two

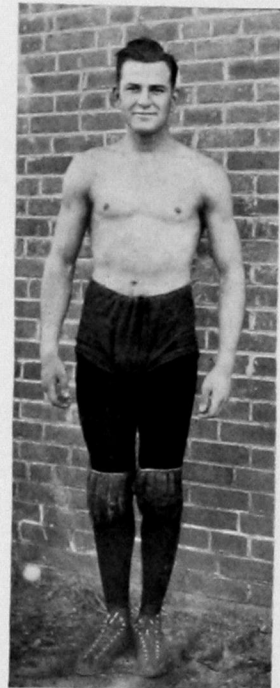

Donald Groves
158 Pounds

The result was that with James Alvis of Thomas, Swede Umbach of Weatherford, Donald Groves of Watonga, Glenn Tonkinson of Hinton, Doc Leonard of Weatherford and Archie Garrison of Hammon, the Bulldogs won the state inter-collegiate championship. Alvis, Groves, Tonkinson and Horton were declared champions in their respective classes. Garrison took second.

Two pre-season matches were lost, one to Oklahoma University and the other to Oklahoma A. & M. College. In these two meets, Alvis was the one Bulldog able to chalk up a win. In the meet at Norman he pinned Polly Wallace of Oklahoma University in the second extension period.

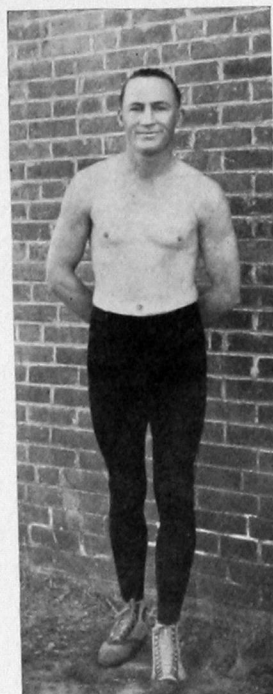

Glen Tonkinson
145 Pounds

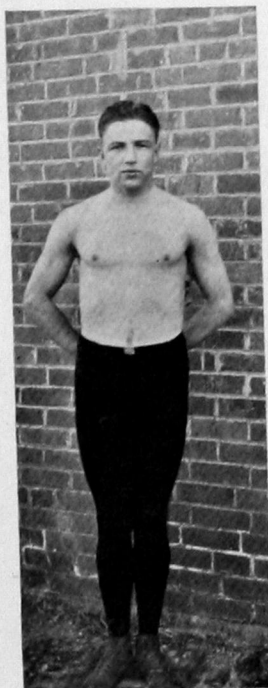

"Dick" Horton
125 Pounds

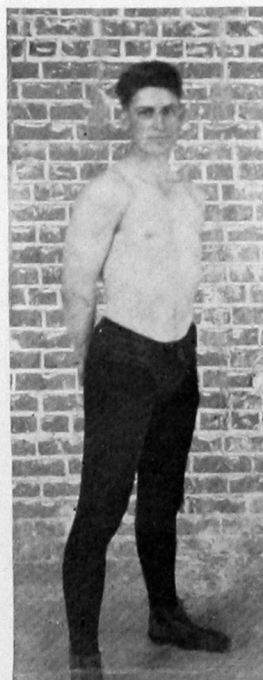

"Doc" Leonard
145 Pounds

one hundred three

STATE WRESTLING MEET

Scoring twenty points, four more than Central college, its nearest competitor, Southwestern won the Oklahoma collegiate wrestling championship in the tournament held at Edmond, February 26-27.

Southwestern won four firsts, Central three, while the Baptists made eleven points on second and third places.

Archie Garrison, Southwestern's 115 pound man, fought his way to the final bout in that class but lost to Marks of Central.

In the 125 pound class Clarence (Dick) Horton won over Nichols of O. B. U.

Glen Tonkinson, 145 pound matman, won from Cole also of O. B. U.

In the 158 pound class Donald Groves and Craven of Central went their entire time and extension with the match still a draw. The bout was awarded to Groves for his fighting Bulldog spirit which the referee chose to call aggressiveness.

James (Check) Alvis won the final bout from Smith of O. B. U. in the unlimited class.

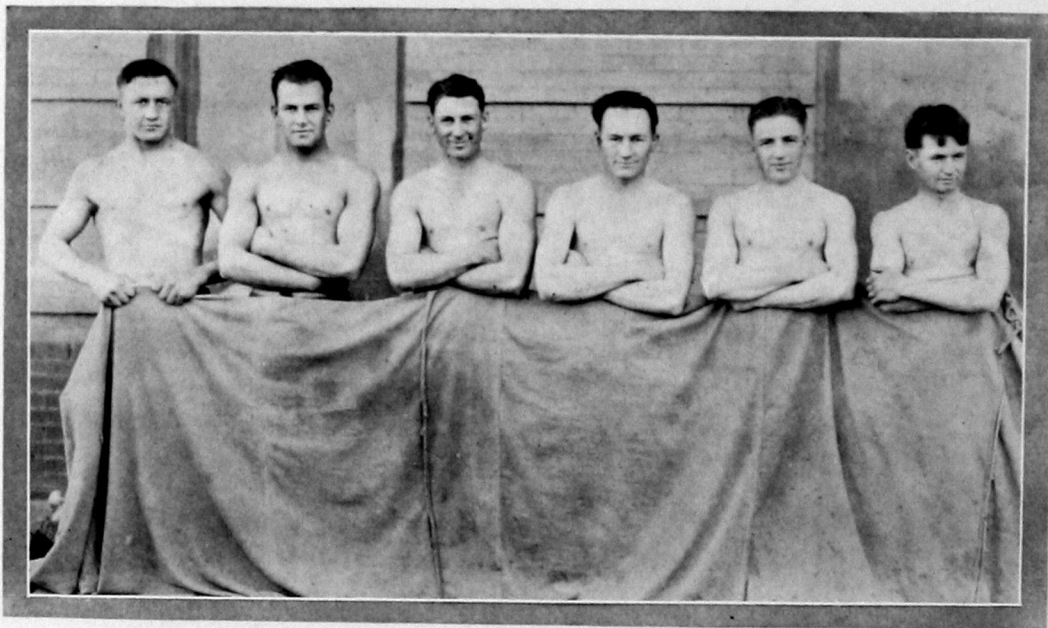

PROSPECTS FOR TRACK GOOD

Coach Williams Sees Hope For Fair Showing in Spring Sport

Southwest's prospects for a good track team this season are very favorable. In the relays and several other events the Bulldog men should show up very prominently.

The first of the meets in which the College team will engage will be the Norman relays to be held April 10. In preparation for this meet Coach Williams is working on three relay teams, the mile, two mile and medley, in addition to the field events and distances. Field events will include the shot put, javelin, discus, pole vault, high jump and high hurdles.

Relay and distance men now making good showing are: Captain Nelson, Emerson, Brady, Ward, Alvis, Roberts, Morrison and Duncan.

The second meet is the Great Plains meet held at Canyon City, Texas, on April 17. Schools in Oklahoma, Texas, Colorado and New Mexico are eligible to compete in this meet. Southwestern still holds the mile relay record there that was made in 1923. At the same meet the present track coach, Rankin Williams, made the highest number of points any individual contestant has ever made at this meet, 23 points.

The team intends to break old records in every event this season, and with the full cooperation of the student body, this can be made possible.

N. B.—After having been made late, the pictures and negatives of the track men were lost in the mail. That the boys may not be forgotten, the article above is carried from The Southwestern.

—The Staff.

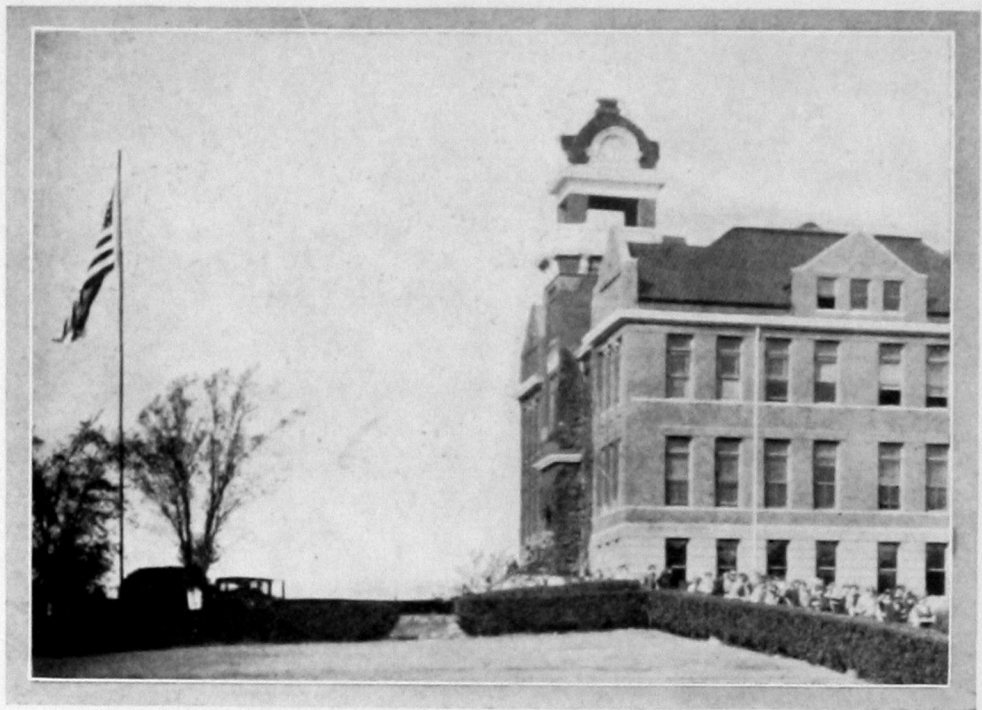

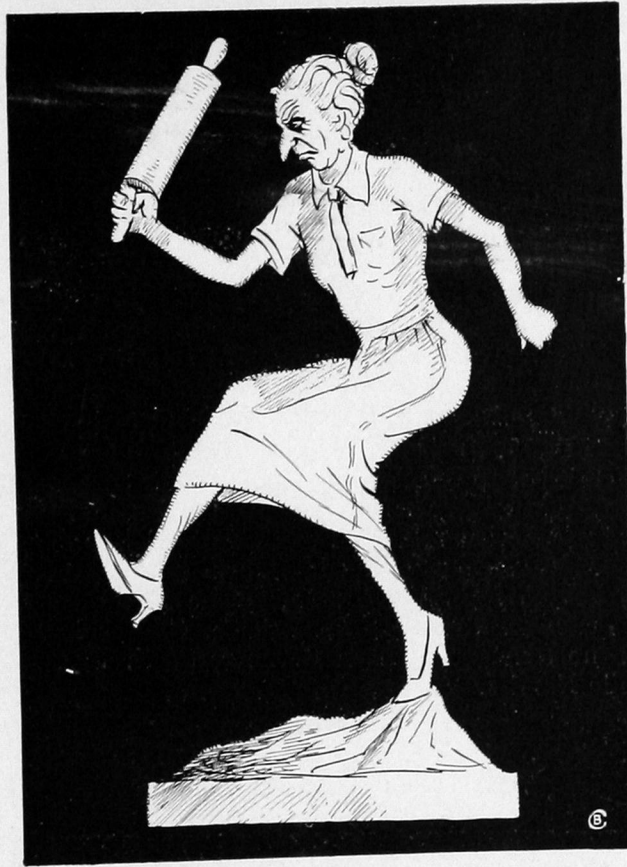

Women's Athletics

W. A. A.

Officers: president, Hattie Withrow; vice president, Rachel Bennett; secretary-treasurer, Erma Reynolds; advisory member, Mrs. Luster.

The W. A. A. was organized in the fall of 1924. The purpose of this organization is to promote higher physical efficiency among the girls of the college. It is a student organization consisting of girls who are interested in athletics. Those eligible for membership must have earned one hundred points in some sport. A pin is awarded to the girl earning four hundred points and to those who succeed in making one thousand points a sweater is given.

Active members are: Rachel Bennett, Lulu Freeman, Erma Reynolds, Hattie Withrow, Frieda Southworth, Gladys Jarvis, Elsie Weber, Florence Lesch, Willa Wadsworth, Leone Ratcliffe, Clara Atchley, Lodema Boileau, Cordelia Peterson, Mrs. Luster, Gladys McKinney, Zelda Mae Lundy, Catherine Perring, Evalyn Perring, Edith Ely, Mae Atchley, Lucille Nikkel, Lucile Randle.



LETTER GIRLS

Erma Reynolds, Weatherford. Her steadiness in all sports earned for her a place in the W. A. A. She is lost by graduation this year.

Lula Freeman, Binger, placed in basketball, volley ball, hiking and dancing. On the basketball court she is a flash.

Hattie Withrow Davidson. Hattie is small but makes up for her size with speed. She has the pep.

Frieda Southworth, Cordell, scored in volleyball, hiking, tennis and basketball. A long girl always makes a good center.

Rachel Bennett, Weatherford, earned her letter in volleyball, dancing, riding and hiking. She is a good sport.

Lucile Randle, Weatherford, a prominent student on the campus, has been active in women's sports during her two years in college.

Mae Atchley of Roosevelt arrived at her letter by the basketball, volleyball, dancing and hiking route. Mae can ever be counted on in a pinch.

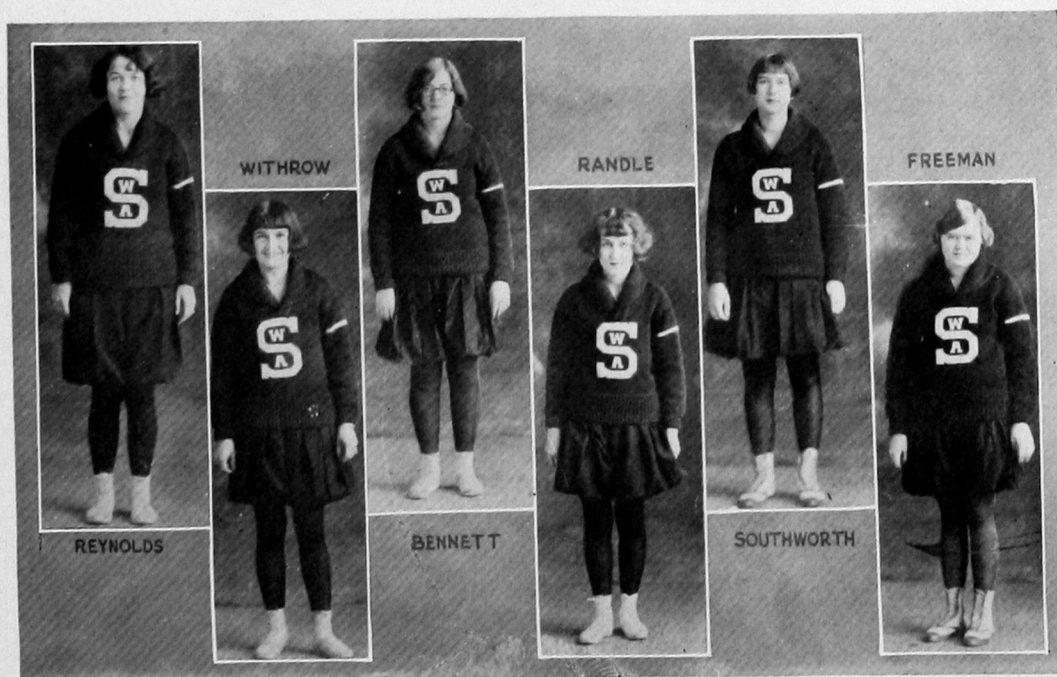





Favorites

This page intentionally left blank.



Miss Florence Rice
May Queen



Miss Marjorie Galloway



Miss Alma Mae McCorkle



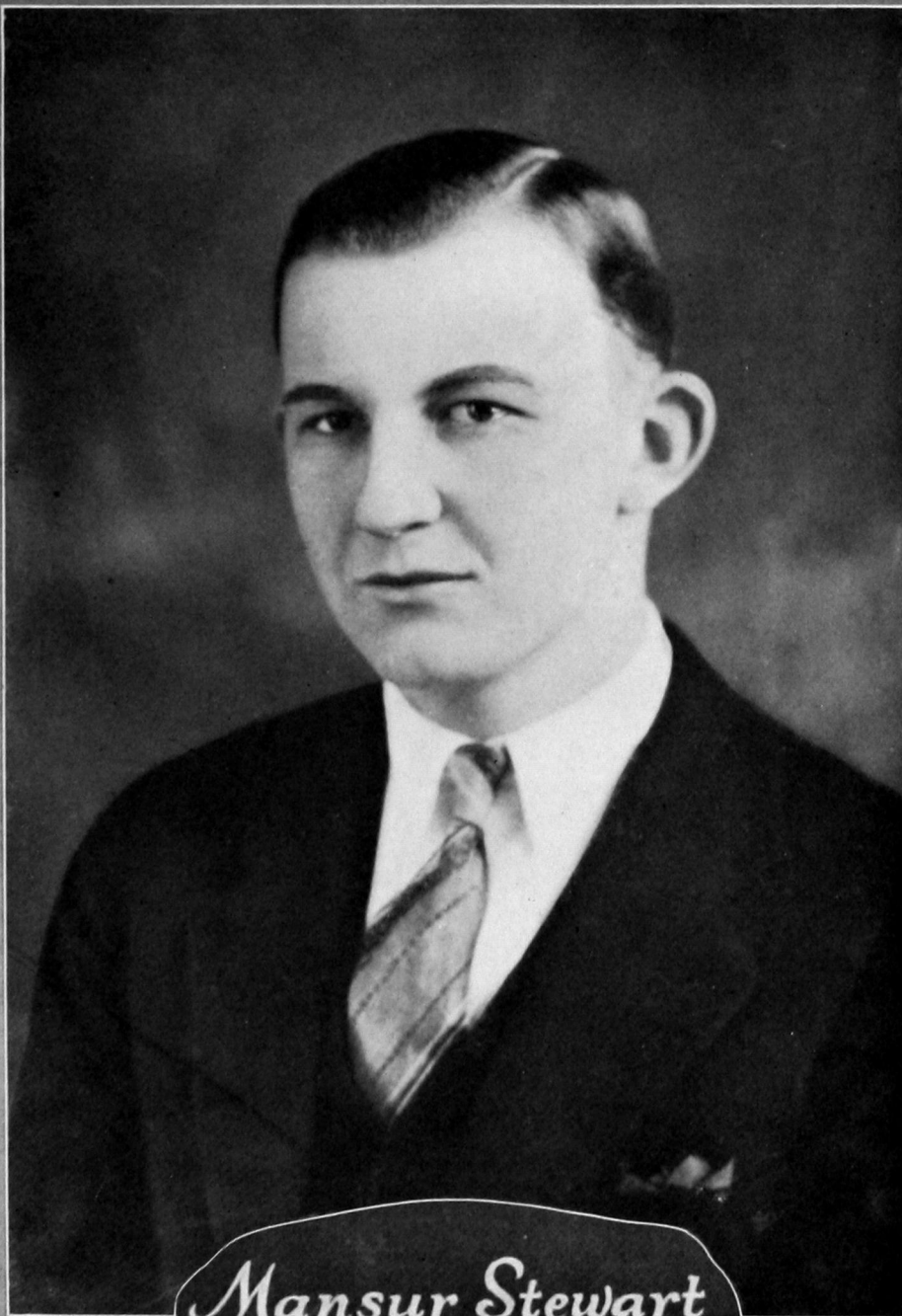

Mansur Stewart



Arthur Nelson

one hundred eighteen



Activities



TRI-J

On September 21, 1921, the Tri-J Club was organized for the purpose of developing character through the highest ideals and standards of womanhood, and for the mutual helpfulness in attaining individual and social excellency. To be eligible for membership in this fine arts organization, one must have completed her high school education, and be enrolled in physical education, music or expression.

During the school year 1925-26 the Tri-Js have had many social events which seemed to reach their height during rush week, when a series of Japanese teas, line parties, wiener roasts, slumber parties, cozies, pirate parties and rook parties were held. These events came to a climax when the pledges were initiated one Friday night at the Dobyns' home.



SOUTHWESTERN STAFF



Margaret Guess	Editor-in-Chief
Charlotte Sugden	Associate Editor
Ruth Wallace	Associate Editor
Paul Vandervort	Associate Editor
E. S. James	Associate Editor
Ralph Crall	Athletic Editor
Pearl Tracy	Campus Editor
Florence Eggers	Assembly Editor
Mattie Holt	Assembly Editor
Lillie M. Ditmore	Society Editor
Carl Shultz	Joke Editor
Nema Raulston	Exchange Editor

CREED

We believe in Southwestern, the school, the district, the paper—We believe in loyalty to all the laws and traditions of the college. We believe in making the paper a voice of the student body and a school as a whole. We believe in fair play to everyone, and in stating only facts, and those clearly, accurately and in a straight forward manner.



ORACLE STAFF

Carl W. Hickerson	<i>Editor-in-Chief</i>
Jerra Wilcox	<i>Manager</i>
Ruth Wallace	<i>Associate Editor</i>
Ralph M. Crall	<i>Associate Editor</i>
Ted Wonder	<i>Athletic Editor</i>
Corinne Neil	<i>Staff Artist</i>
Audrey Murray	<i>Assistant Artist</i>
Robert Cooney	<i>Cartoonist</i>
J. S. Riley	<i>Advertising Manager</i>
J. Carl Shultz	<i>Humorist</i>
Cordelia Peterson	<i>Secretary</i>

The Oracle Staff, born of school politics, is of many days and much trouble. The young innocents pictured on this page are living examples of what politics and a guileless faith in man will do to country boys and girls. They stand charged with obtaining money under false pretenses. The indictment grew out of the sale of the 1926 Oracle.



FORENSIA

The Forensia Society was organized in the fall of 1909 for the purpose of promoting the feeling of good fellowship in the club and school and to encourage progression along all lines of usefulness. Any girl in Southwestern is eligible to become a member provided she has a general average in her school work of at least eighty-five percent, has a good moral character and is loyal to the institution.

During the past year the club met each Monday evening when future business was planned and many interesting programs were enjoyed. There were also many social events, among the most remembered being the weiner roast and line party given by the Senate in honor of the Forensia members and pledges.

This club has always been well represented in the popularity and beauty contests. The past year the winner of the popularity contest, Marjorie Galloway, and the May Queen, Florence Rice, were Forensia members.

The club owes much to Miss Umphress for her efficient guidance and splendid leadership throughout the year.



EROMATHIAN

The Eromathian society organized in November, 1923 with Mrs. G. K. Harris as club advisor, has for its purpose the promoting of friendship and scholarship among the college girls. The name Eromathian means friendship and knowledge, and it is for these objectives that the girls of the club have so diligently striven.

To be eligible to this student organization, a girl must have an average of ninety per cent, and she must in every way possible advocate a more cosmopolitan spirit among the students. The increase in membership and those eligible to become members each year very definitely points out that the scholarship of this college is being raised from year to year.

The club meets each Monday evening and many enjoyable and helpful programs have been given. Two very lively initiation ceremonies were held this year during which the old members enjoyed much fun putting the pledges through the various degrees. Perhaps the most enjoyable social events were the Senate-Eromathian parties and the sunrise breakfast.



Y. W. C. A.

The year 1925 to 1926 has been a most profitable one for the Y. W. C. A. which has a membership of one hundred twenty-five young women. The association has for its purpose the erection and maintenance of high standards and morals on the college campus, and it has in a great measure accomplished much toward this ideal.

Regular meetings are held every Tuesday afternoon from three to four o'clock, and some very pleasant and inspirational programs have been enjoyed. Besides aiding some needy families with baskets of food the Y. W. extended a great help to the college by publishing a student directory. This book enables one to find anyone attending the college since it gives the rooming place and telephone number of every boy and girl.

The Y. W. observed the World Week of Prayer by morning watches each day during the week. Several very enjoyable social affairs were held during the year, some of the most delightful being the monthly get-togethers held following the meetings.



one hundred twenty-six

CABINET OF Y. W. C. A.

IRMA BOOHER	President
SELMA DYCK	Vice-President
LILLIE SNOW	Secretary
MARGARET GUESS	Treasurer
FLORENCE EGGERS	Reporter
GERTRUDE FINK	Student Representative
COUNSELOR	Mrs. G. K. Harris
Delegate to the state Y. W. C. A. conference held at Edmond.....Irma Booher	
Delegates to spring Cabinet Officers Training Conference held at Oklahoma City Bonnalee Browning and Lattie Boyd	



THE SENATE

The Senate, the oldest organization in Southwestern, fulfilled its annual tradition by again supplying suitable material for the Triangular Debate team. A significant fact that spoke well for the training of the Senate was the announcement that seven of the eight men chosen for the team were Senators.

The constitutional purposes of the Senate are to promote growth and development of mind, readiness and fluency of speech, the power of logical reasoning, and a more perfect knowledge of parliamentary practices. The fraternal influence of the Senate welds its members into a lasting friendship which is felt, not only throughout Southwestern Oklahoma, but wherever Senators meet.

Much credit for the success of the Senate this year belongs to the faculty adviser, J. Harold Crosby. He was influential in directing the work of the Senate toward individual betterment and the general promotion of the society.



B. S. U.

On November 3, 1925, a number of students of Miss Dora Stewart's Bible Class met at her home and organized a Baptist Student's Union. This Christian organization, composed of not only Baptists but of other young men or women who are interested in Christian work, is an outgrowth of the Baptist Student Convention held at Ada last fall. The purpose of the B. S. U. is to uphold the morals and create a Christian atmosphere on the college campus.

Regular meetings are held every Tuesday night at the home of Miss Stewart, the sponsor. The programs consist of student prayers, sacred songs and music, readings and Bible study. Besides the regular work one night each month is given over to some social event.

The religious influence of this body has been very worth while to those who attend its meetings. The Christian spirit which prevails makes everyone feel more sympathetic toward his fellow men, and the world at large. The privilege of being allowed to meet in the home of a true, devoted Christian, where there is always a welcome, makes one realize the beauty of living a Christian life.



SOUTHWESTERN PLAYERS

The Southwestern Players Club was organized September, 1925, for the purpose of studying stagecraft and dramatic classics. Many types of costuming, make-up and lighting effects were studied. Among the classics used, "The Merchant of Venice" proved to be one of the most interesting.

Several studio recitals, chapel programs and special stunts have been furnished by the club. Every student has participated in the recitals and has displayed much improvement in the development of histrionic talent. Three social events have been sponsored by the club and enjoyed by the individual members.

Miss Crabtree, who has stimulated more interest in forensic activity this last year than has been apparent since the pre-football era, is the sponsor of the club. Her untiring energy and sunny disposition have won for her at once the admiration of the entire school and the love of the Southwestern Players.



THE Y. M. C. A.

The Y. M. C. A. was organized under a new constitution on December 16, 1925, with twenty-one charter members. Since the date of organization twelve men have taken the following pledge: "Believing in the existence of an Almighty God and a redeeming Savior of men, in the person of Jesus Christ, I hereby acknowledge the same by uniting in effort with others by membership in the Y. M. C. A., to help carry on the Christian work and ideals in school and community life; and hereby agree to abide in good faith by the constitution of the Southwestern Y. M. C. A. as adopted December 16, 1925, and to support the principles and purposes for which it stands."

The purpose of the Y. M. C. A. as set forth in the preamble is to promote interest in religious life, influence the building of Christian character together with the general uplifting of social and moral standards in and among the student body.

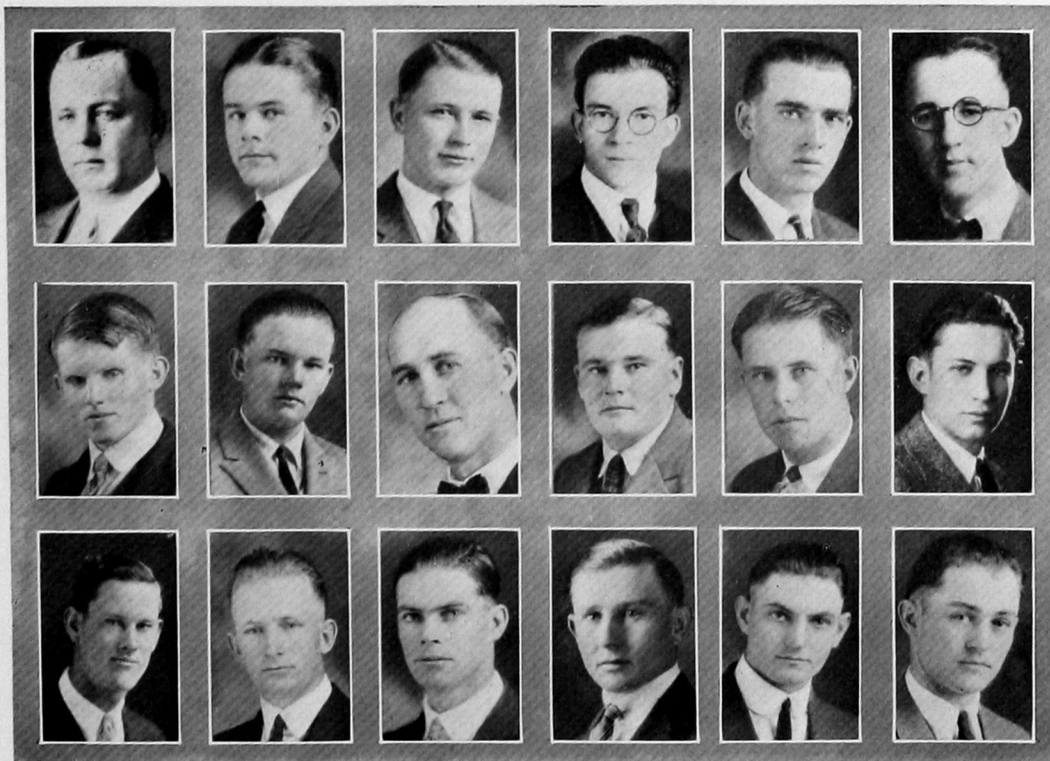

Q. P. DRAMATIC CLUB

The Q. P. Club, an official organization of dramatics in Southwestern, has been very active during the year of 1925-26. The histrionic talents of the members have been expressed in regular club meetings, chapel programs, studio recitals, and plays. "Adam and Eva," one of the outstanding events on the school calendar was sponsored by the Q. P. Club and directed by the faculty adviser, Miss Merna A. Crabtree, head of the department of expression. The members and their friends have enjoyed various social functions. A Hallowe'en masquerade excited riotous fun and frolic.

The Q. P. Club is one of Southwestern's oldest organizations. Its activity is indicated by its attractively furnished club room. As each passing year brings its class of new Southwesterners, the Club can be depended upon to develop the spirit of forensic endeavor.



PALETTE AND BRUSH CLUB

First Semester

Office

Second Semester

MRS. HASSIE TAYLOR	President	MARGARET PURYEAR
IVA COMER	Vice-President	MRS. CORINNE NEIL
ARLINE SCOVIL	Reporter	GLADYS McCLANAHAN
MATTIE SATCHER	Sergeant-at-arms	THELMA RITTER
MISS MYRLE KELLEY	Sponsor	MISS MYRLE KELLEY

The object of the Palette and Brush club is to promote the appreciation of "Art, love of nature, and to encourage the advancement of all phases of art." All students in Southwestern who are making special study of art are eligible for membership.

Each month the club strives to purchase something for the studio or club room, which has been furnished this year with rugs, new furniture, hand painted vases, pillow tops and pictures.



HAMMACIAN

The Hammacian, a home economics club of thirty-five girls majoring and minoring in that subject, was organized December 3, 1925. The purpose as stated in the preamble is to promote good fellowship, to foster a love for home life and to better fit one for social duties.

The club meets every two weeks for study and a social hour. Teas and luncheons given throughout the year have afforded practical first-hand knowledge in social etiquette and correct serving. Among the most pleasant social events were those parties given on St. Patrick's Day and April Fool.

To Miss Umphress, the club sponsor, is given the credit for the progress the new club has made. The charter members are: Marie Ames, Gladys Brintle, Nadine Cunningham, Nora Campbell, Josephine Cooley, Claris Clark, Wilma Crowe, Helen Cook, Eula Mae Eskew, Elizabeth Fast, Lulu Freeman, Lucille Freeman, Gertrude Fink, Maude King, Kathleen Harris, Elsie Jones, Alma Krumtum, Marie Lamm, Minnie McDaniel, Flora Musser, Rosa Myers, Catherine Perring, Evalyn Perring, Opal Purdy, Erma Reynolds, Vivian Roberts, Opal Ridenour, Thelma Rogers, Nema Raulston, Gladys Smith, Sue Simmons, Myrtle Wallace, Ruth Wallace, Selma Dyck.

Miss Grace Jencke and Mrs. Jennett Crosby were chosen as honorary members.



TRIANGULAR DEBATE

Resolved: That the further issue of tax-exempt securities should be prohibited by an amendment to the federal constitution.

Announcement of the question for the triangular debate caused the Congressional Record to become, overnight, the most diligently read paper in the stack-room, Professor Seligman's treatise on taxation lost its covering of dust; and Andrew Mellon's numerous dissertations on the income tax became of interest to budding Daniel Websters whose sole knowledge of taxation had come, hitherto, by the way of six cent "cokes" and twenty-three cent gasoline.

By March, eight of these apostles of the silver tongue had talked themselves into a berth on the team. Professor Henshaw, who was at once the inspiration and the despair of his team, gave unstintingly of his time despite the fact that there is but one regularly scheduled debate during the year. At the time of going to press, final rehearsals were being given in preparation for the reception of the Alva affirmative team and the visit of our affirmative group to Edmond.



MEN'S GLEE CLUB

In response to the call issued the first week of school ten members of the glee clubs of previous years and five acceptable candidates responded. The organization was completed by electing Roy Stewart president, Howard Goss business manager, and George Duerksen librarian.

Work started immediately on some very interesting songs, among them "My Captain," "The Old Refrain," "The Hunter's Loud Halloo," and the "Clock". The first public appearance of the organization came when the combined clubs gave a concert in the college auditorium. This concert was a success, for from all accounts it was well received and appreciated. At least the last number, "The Clock" brought a storm of applause. Most of the credit is due the clock, however, because it demonstrated an unknown talent. At the beginning of the second semester work was started on new songs which were presented in the spring concert.

The members of the club appreciate the work that Mr. DeJarnette has expended in his efforts to make the glee club a successful, worth-while institution.

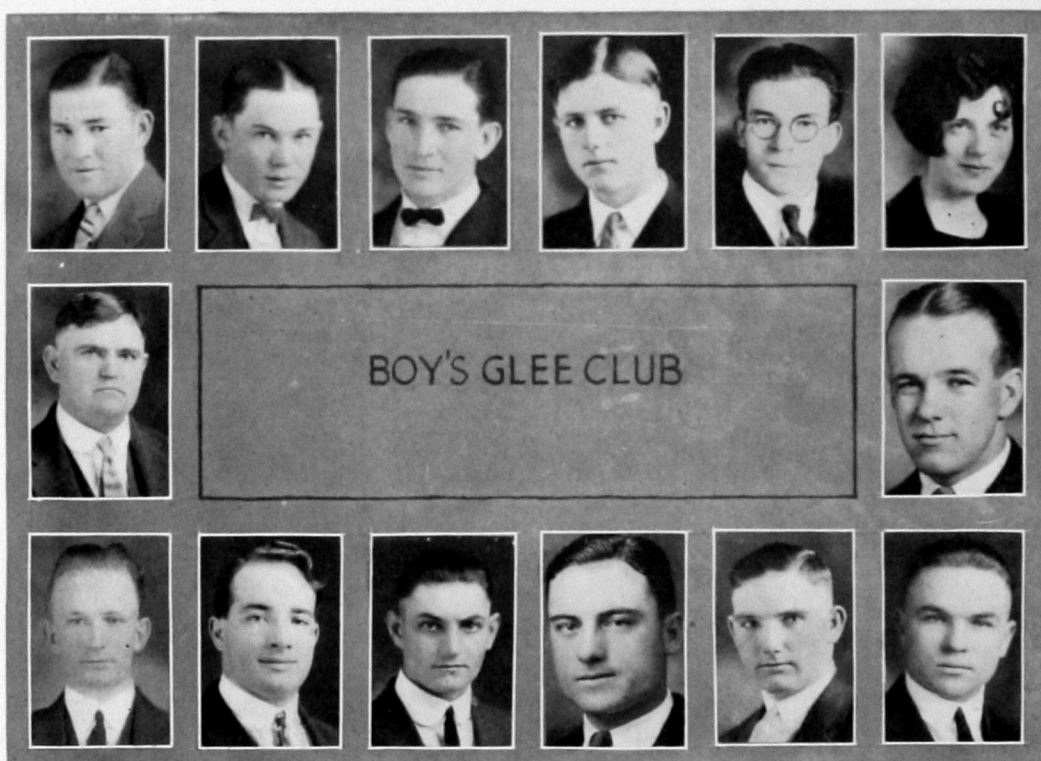

WOMEN'S GLEE CLUB

The Women's Glee Club was reorganized September 21, 1925 under the supervision of Reven De Jarnette. This enthusiastic body entered willingly into the spirit of the work and soon gave a splendid concert which consisted of the following numbers: "Ma Little Sun Flow'r, Goodnight," "Love Came Calling," "Persian Serenade," and "Hark! Hark! the Lark".

The second semester has been given to the study of Indian and nature music; the selections learned being "The Trees," "Dawn Wind," "I Hear a Thrush at Eve," "From the Land of the Sky Blue Water," and "Nursery Rhymes."

Besides these two programs the girls gave a combined musical and dramatic entertainment to an appreciative audience at Cordell.

OFFICERS

MARJORIE GALLOWAY	President
LILLIE THACKER	Manager
GLADYS BRINTLE	Librarian



"ADAM AND EVA"

"Adam and Eva", Middleton and Bolton's three-act comedy was successfully presented on the night of February 12 by the Q. P. dramatic club. Miss Merna A. Crabtree, head of the expression department and sponsor of the Q. P. dramatic club, directed the play.

The cast consisted of some of the best dramatic talent which Southwestern affords. Each character was admirably suited for his part and gave a highly satisfactory performance.

THE CAST

James King	Evert Arney
Clinton DeWitt	Douglas Witherspoon
Julia DeWitt	Gertrude Fink
Eva King	Alma Mae McCorkle
Aunt Abby Rucker	Halys Winegar
Dr. Jack Delamater	J. Carl Shultz
Uncle Horace Pilgrim	Paul Vandervort
Adam Smith	Jerra Wilcox
Lord Andrew Gordon	Jimmie True
Corinthia	Julia Ruddie

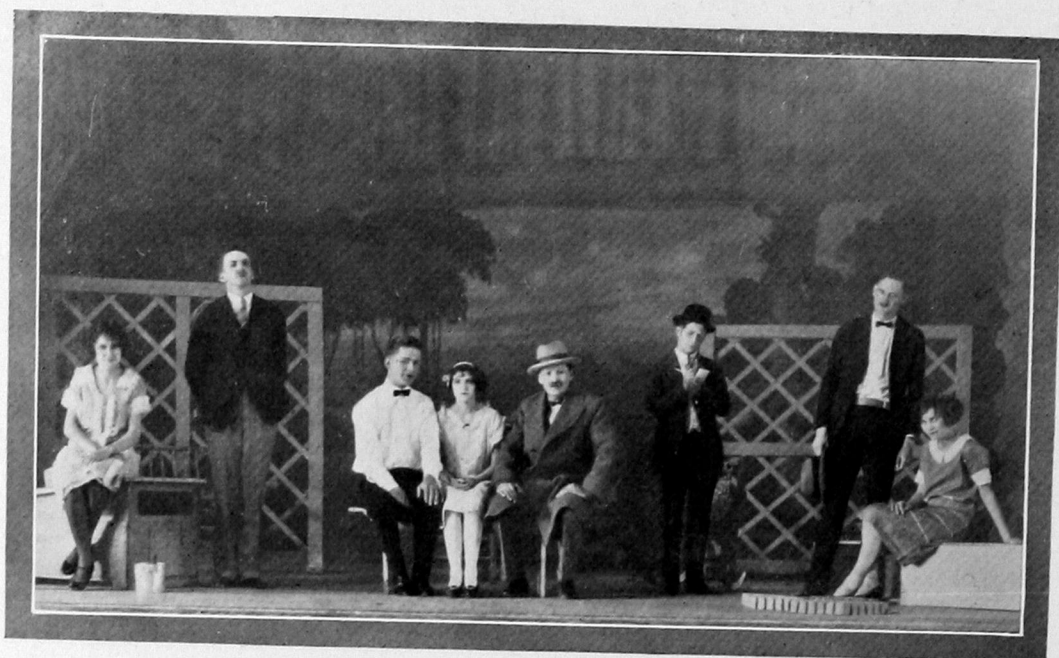



EWING S. JAMES

Southwestern's Representative in the State
Old Line Oratorical Contest
Weatherford, Oklahoma
April 30, 1926.

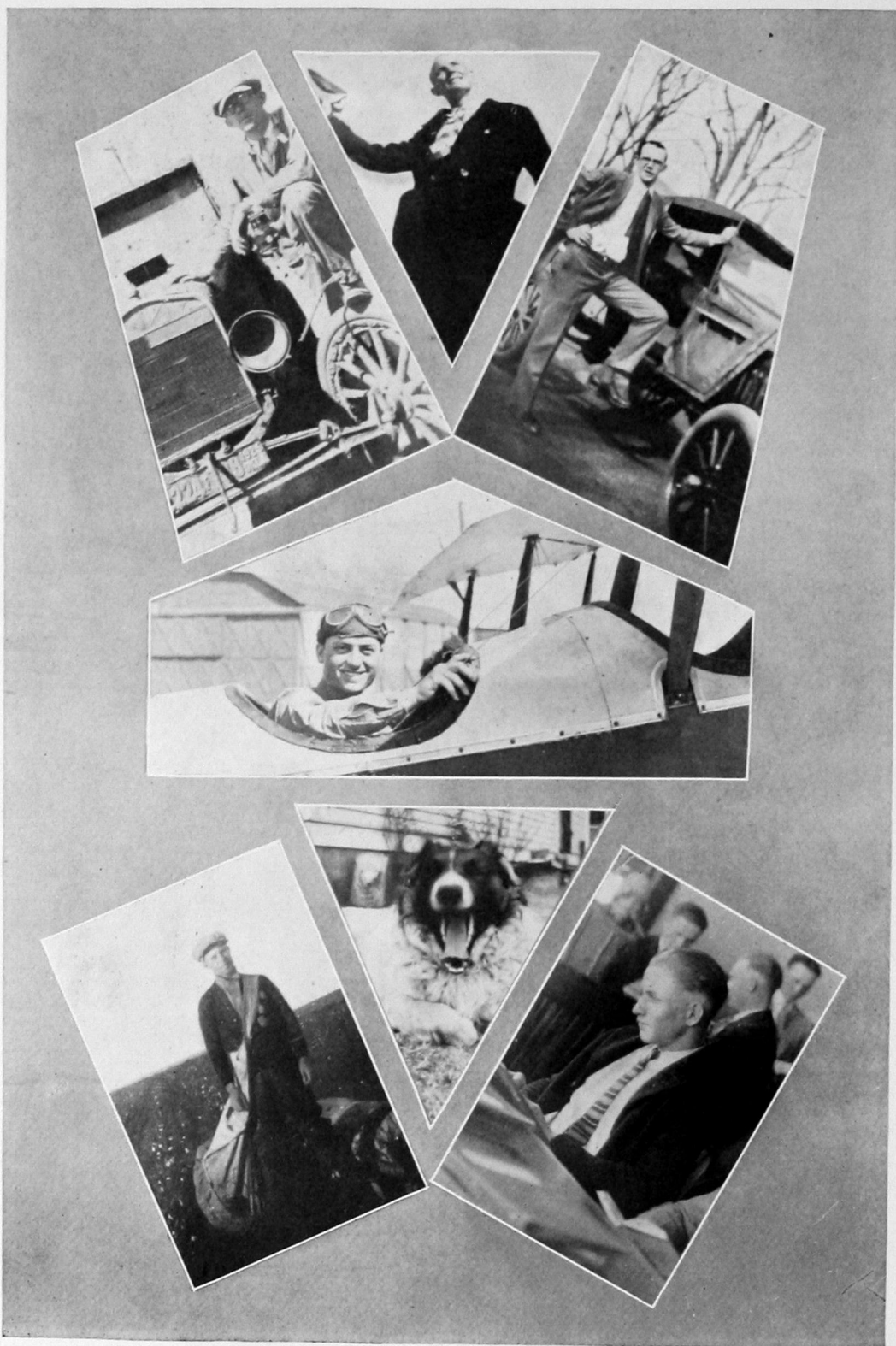



Features and Advertising



FINANCIAL STATEMENT OF THE 1926 ORACLE

INCOME

Balance brought forward	\$ 108.00
Received from sale of Oracles	1,000.50
Space bills, advertising and canteen	1,434.22
TOTAL	\$2,542.72

EXPENSES

Bureau of Engraving, Engraving	\$ 7.98
Co-Operative Publishing Co., Printing	9.76
Eaton Drug, Drinks and Cigars for the Staff	368.40
Varsity Shop, Whiz Bang and True Story for office	3.75
Weatherford Drug, Cosmetics for adviser (Crabtree)	22.50
Peoples Store, Fur Coat for adviser (Jeneke)	375.85
Bergman-Friesen, Tires (Wicox)	120.37
Thacker Brothers, Dog and buns	12.50
Dean's Barber Shop, Hair Restorer (Hickerson)	18.44
Palmer-Potter, Refrigerator (For hot checks)	225.00
Municipal Ice Plant, Ice for the above	37.50
Goodner-Krumm, Fishing tackle (Riley)	2.90
Mrs. Luster, Charleston lessons (Wonder)	25.00
Nightwatchman Bennett, Hush Money	32.50
Rock Island, Expense of Staff to Shawnee	60.00
Drive It Yourself Cars	83.56
J. Carl Shults, Political slush fund	275.32
Balance, To be divided by the Staff	1,361.83
TOTAL	-2,542.72

(Signed)

JERRA WILCOX, Manager.

ALL



PRODUCTS

BUY YOURS FROM

BERGMAN & FRIESEN

SALES & SERVICE

WEATHERFORD, OKLAHOMA

THE FIRST NATIONAL BANK

Weatherford, Oklahoma

ESTABLISHED 1898

“Resources Over \$300,000.00”

**THE OLDEST BANK IN CUSTER
COUNTY**

**Teachers and Students are always
Welcome at this Bank**

OFFICERS

R. T. Hoberecht, President

John Burks, Cashier

E. T. Hoberecht, Vice President

R. E. Remund, Vice President

COLLEGE CLEANERS

SERVICE THAT SERVES

PHONE

140

Phyllis: "I don't like to go with Jerra, he knows so many rough songs."

Bess: "He doesn't sing them to you, does he?"

Phyllis: "No, but he whistles the tunes."

Something to worry about—Alexander the Great used his sword with his left hand.

Mr. Bennett: "Young man, are you going to kiss that girl?"

Skinny Miller: "No, Sir."

Mr. Bennett: "Here, then, hold my lantern."

The Weatherford News

By HARRY J. DRAY

A Paper

Everybody Reads

Complete Job Printing
Department

Weatherford, Oklahoma

Jansen's Store

Central Location

TEXT BOOKS

Covers and Fillers

Toilet Articles

Fresh Candy

Musical Supplies

SEE US FIRST

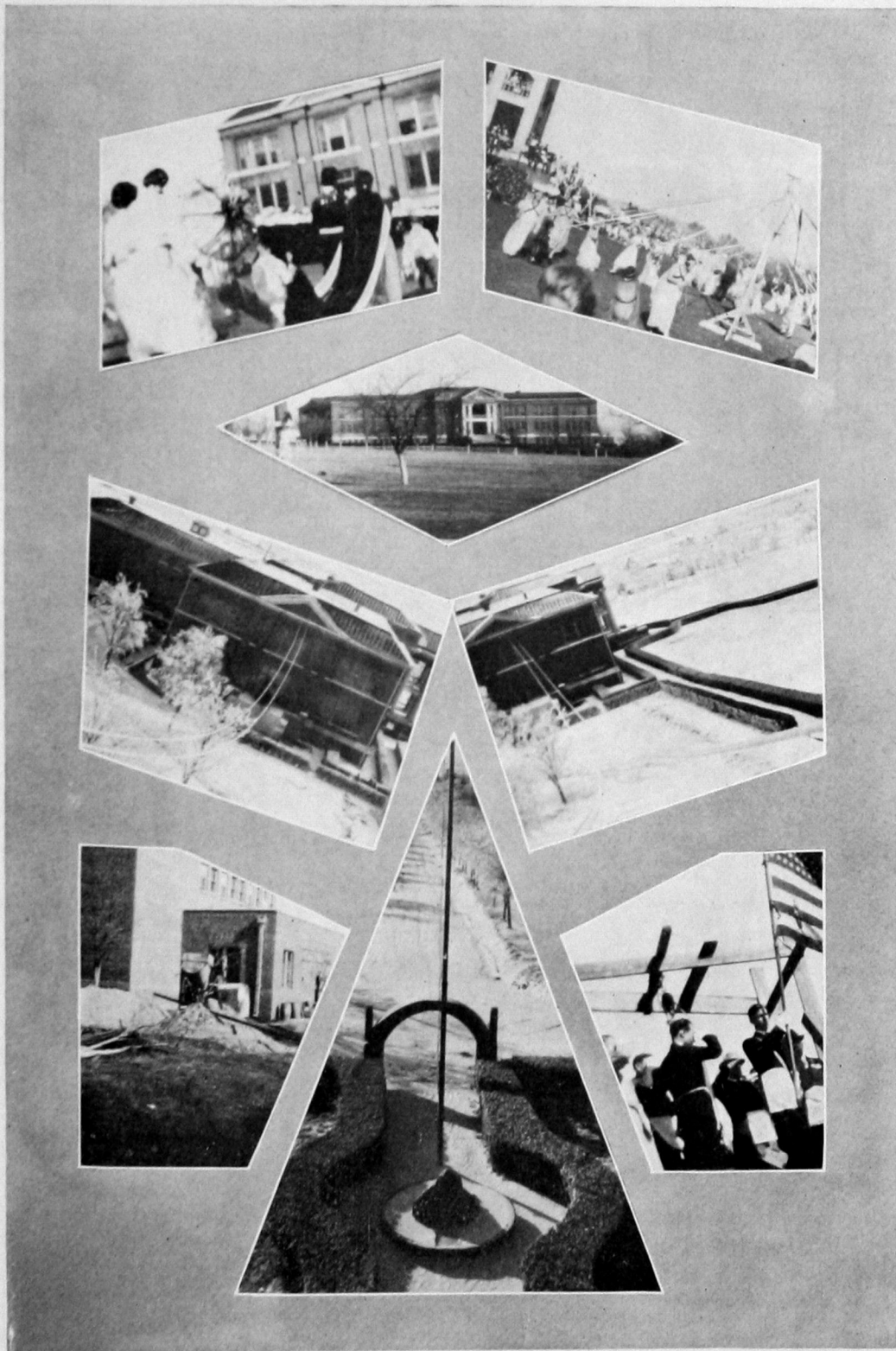

**Your friends can buy anything
that you give them**

EXCEPT

Your Photograph

Rice Studio

Photographers for the Oracle 16 years

Ten thousand registered negatives

THE LIBERTY NATIONAL BANK

Weatherford, Oklahoma

CAPITAL AND SURPLUS \$60,000.00

The Largest Bank in Custer County

**UNDER SAME MANAGEMENT
SINCE ORGANIZATION**

WE SOLICIT THE ACCOUNTS OF STUDENTS

C. L. NIKKEL, Cashier

C. A. GALLOWAY, President



one hundred fifty

**The Proper Care of Clothing Is Both a
Science and an Art
Our Continuous Clarification System in Cleaning Is
SCIENTIFICALLY CORRECT**

The removal of stains from delicate garments is as much
an art as painting a picture

OUR WORK RECOMMENDS ITSELF

GEIGER'S CLEANING WORKS

PHONE 358

McADOO'S SHOE SHOP

Expert Workmanship

Handsome Belts,

Bags, Billfolds.

All Work Guaranteed.

North of Guarantee State Bank

THE CANDY SHOP

Home Made Candy and Sandwiches

School Supplies

Visit us just south of the public school.

DAVES CAFE

We Solicit Student Patronage

ROY C. EVERTS

Jeweler and Optometrist

25 Years of Satisfactory Service Rendered

Is Our Record

**College Men and Women—
This Is Your Store
Here's Why—**

We're new. Our stock is
right up to the minute—
latest styles, smartest fab-
rics, finest workmanship all
the way through. Prices
are unusually reasonable.

**Women Get—
Claridge Frocks
Fisk Hats
Eiffel Hosiery
Fashion Plate Footwear**

**THE
PEOP
WEAT**



Copyright 1926
Hart Schaffner & Marx

MEN GET—

STORE
RD, OKLAHOMA.

HART, SHAFFNER & MARX
CLOTHES.
STETSON HATS.
BOSTONIAN SHOES.
MUNSING UNDERWEAR.

WEATHERFORD DRUG - COMPANY -

**COLLEGE, NORMAL, AND PUBLIC
SCHOOL TEXT BOOKS
AND SUPPLIES**

WEATHERFORD,

OKLAHOMA

PORTER'S MARKET

CITY 351

BOTH PHONES

RURAL 31

F. D. SHULTS

SPOT CASH GROCERIES — SPOT CASH PRICES

Fresh Fruits and Vegetables
Oklahoma City bread fresh twice daily

—Free Delivery—

CITY PHONE 326

RURAL PHONE 213

Diamonds

Watches

Silverware

Clocks



GIFTS THAT LAST

A lad away from home, attending college, fell in love and wrote his father for advise about getting married. Dad wrote: If you can get a girl like your mother, by all means get married, for I know you will never regret it. Your mother is one of the best women that ever lived and it will be hard to find another like her.

—Dad.

P. S.—Your mother has just left the room. Don't be an ass, son. Stay single.

—Dad.

THE DIXIE

SAM RANDLE

Weatherford Economy Store

Cut Flowers

Weatherford,

Oklahoma

Phone 242



WE SPECIALIZE

In High Class
ATHLETIC EQUIPMENT
for the
BETTER SCHOOLS

At Prices Consistent With
Quality

In contracting for the many items we carry it has been our intention to select the cream of the line from each manufacturer. You will find the choicest assortment listed in our catalog.

A. Halverson Co.

203 North Broadway
Oklahoma City, Oklahoma

**The Davidson-Case
Lumber Company**

QUALITY FIRST

Weatherford,

Oklahoma

New Students and "Old" Ones

YOU WILL FIND

COLLEGE GOODS

AND

STUDENT SUPPLIES

AT THE

VARSITY SHOP

OWNED AND OPERATED ENTIRELY BY FORMER
SOUTHWESTERN STUDENTS

NELSON, L. BRINTLE, Proprietor

OREN STOTT

FRED CRAMER

STOTT & CRAMER

Furniture and Undertaking

Wall Paper, Paints, Rugs, Phonographs and Records

STUDENTS ALWAYS WELCOME

"They tell me that Hick is preparing for married life."
"Starting a bank account, I suppose."
"No, he is going out for debate."

The class was studying the olfactory organs of various animals when Mr. Neff asked, "How does a fish smell, Mr. True?"
Jim: "Awful."

Everything comes to him who orders hash.

EVERYTHING TO EAT

A COMPLETE LINE OF

Staple and Fancy Groceries

Home of

PURITY BREAD, PIES, CAKES, COOKIES, ETC.

We are for you, Southwestern—All the time

MAKE OUR STORE YOUR STORE

THACKER BROTHERS

GROCERY AND BAKERY

EMERSON'S RACKET STORE

SELLS FOR LESS—WHY PAY MORE?

TO A YOUNG MAN IN LOVE

Say it with flowers,
Say it with sweets,
Say it with kisses,
Say it with eats,
Say it with diamonds,
Say it with drink,
But whatever you do,
Don't say it with ink!

George Felts: "I hear that they have found Napoleon's bones."

Robert Hawk: "For the lands sakes, I didn't know that he was a gambler."

Spoony: "Good morning, sir, I have not seen your face in a long time."

Mr. Henshaw: "That's funny. I left most of it on your razor the other morning."

Keep that school girl complexion—out of the rain.

for Economical Transportation

SALES



SERVICE

Well Equipped Shop

Firestone Tires and Tubes

STEWART MOTOR COMPANY

Phone 112

THE PICK OF THE PICTURES

BUNGALOW THEATRE

THE SHOW PLACE OF WEATHERFORD

Mr. James: "If a man steals he will live to regret it."

Mrs. James: "You used to steal kisses from me."

Mr. James: "Well, you heard what I said."

Mr. Andrews: "In what region is the population of the United States most dense?"

Roy Stewart: "From the neck up."

Jim Sid: "I am studying the origin of blotting paper."

Vera: "That must be very absorbing."

DEAN BARBER SHOP

Beauty Parlor in Connection

THERE'S NONE BETTER

L. V. DEAN

"Columbus was a prophet as well as a discoverer," said Doc Leonard glumly at the beginning of the fall term in American History.

"Just why?" asked Miss Stewart.

"When he saw America didn't he say, 'I see dry land'."

Willie Emerson (completing her order at the College Inn): "And two hamburgers."

Sanford McFerrin, Jr.: "With pleasure."

Willie: "No! with mustard."

It must be a hard life to be the child of a psychologist.

G. K. HARRIS & SON

THE WINCHESTER STORE

Hardware

Cutlery

Sporting Goods

Mr. Henshaw: "Miss Riffe, use the word moron in a sentence."
Miss Riffe: "Mrs. Winters would not let Maude go out until she
got moron."

"They tell me you are doing settlement work."
"Yes, my creditors finally cornered me."

Of all the sad surprises
There's nothing to compare,
With treading in the darkness
On a step that isn't there.
—Bison.

Mr. Crosby: "Glenn, you had better get to outlining some of your
history."
Glenn: "Well, I have been outlining since the Reign of William
the Conqueror."

VICTROLAS and VICTOR RECORDS

EASTMAN KODAKS AND FILMS

PARKER PENS

COLLEGE and HIGH SCHOOL BOOKS

EATON DRUG COMPANY

North Main St.

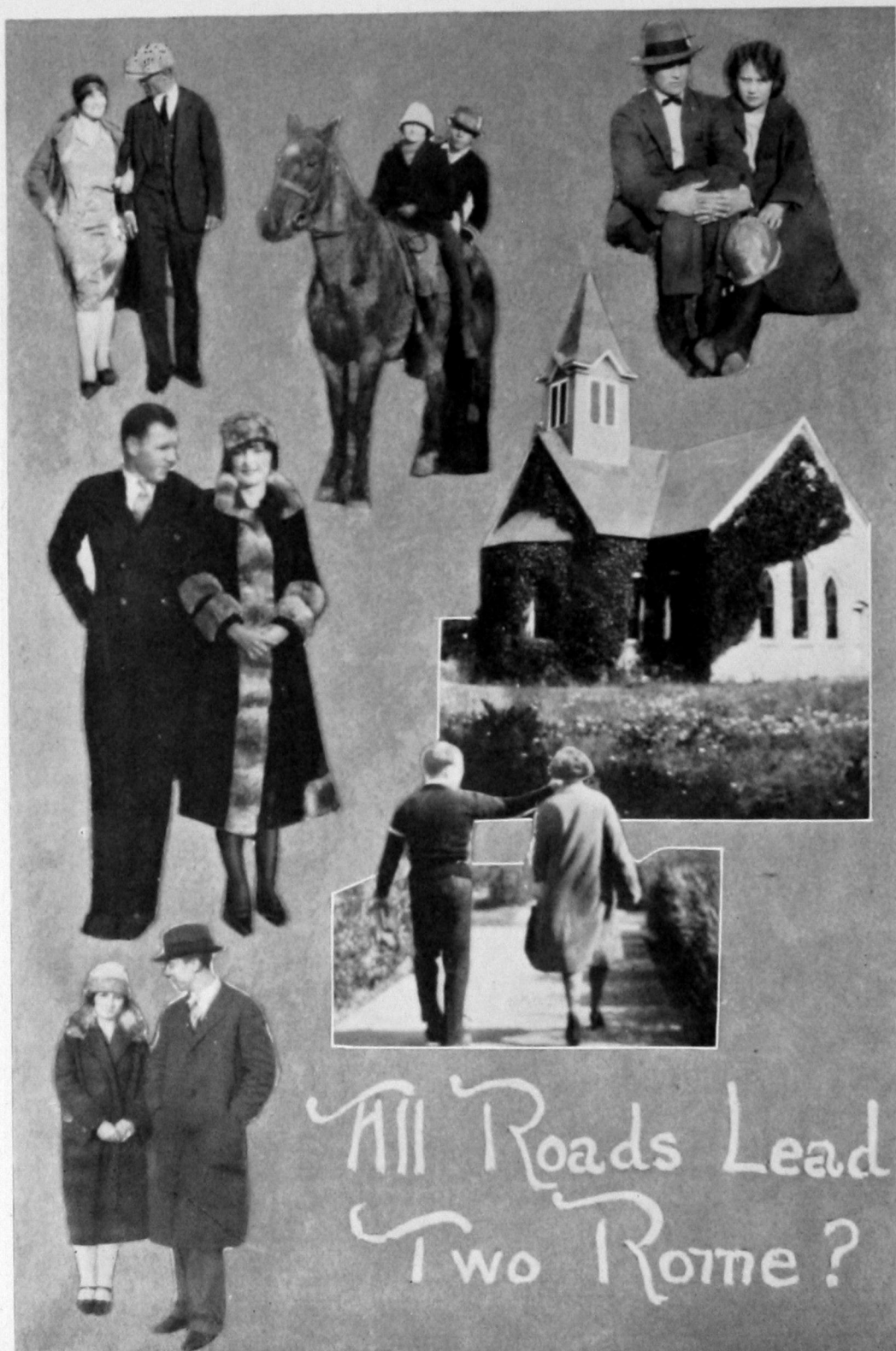

AN APPRECIATION

We, the personnel of the Blunk Art Studio, desire to sincerely thank the management of the Oracle and the students for their confidence in us, manifest by their liberal patronage.

We wish you SUCCESS. May all the high and noble aspirations gathered from that worthy institution, Southwest State Teachers' College, go with you and be your stepping stones to a career, successful, profitable, and noble in its service to all mankind.

EDW. M. BLUNK and Associates of the

Blunk Art Studio

(We ourselves, the better serve, by serving others best.)

One ship drives East and another West,
While the selfsame breezes blow;
It's the set of the sails and not the gales,
That bids them where to go.

Like the winds of the seas are the ways of the fates,
As we journey along thru life;
It's the set of the soul that decides the goal,
And not the storms of strife.

—Selected.

Menus

The orator eats tongue, I hear,
The Sultan, Turkey lunch;

The undertaker drinks his bier,
The pugilist his punch.

The fisherman drinks Bass' ale,
The flea, tea made of hops;

The barber eats his hare (with tale),
The woodman eats his chops.

The acrobat spring water drinks,
The banquet man eats toast;

Surveyors eat their stakes, methinks,
And editors a roast.

Shoemakers always eat fried soles.
The printer pi and sweets;

The hungry actor eats his roles,
Policemen eat their beats.

—California Pelican.

SUGDEN & BOYER

GOOD THINGS TO EAT.

GOOD THINGS TO WEAR

Ladies' Rest Room in connection with our
Ladies' Ready-to-wear Department.

Complete line of

READY-TO-WEAR CLOTHING, DRY GOODS, AND GROCERIES

"Get It at Sugden & Boyer's."

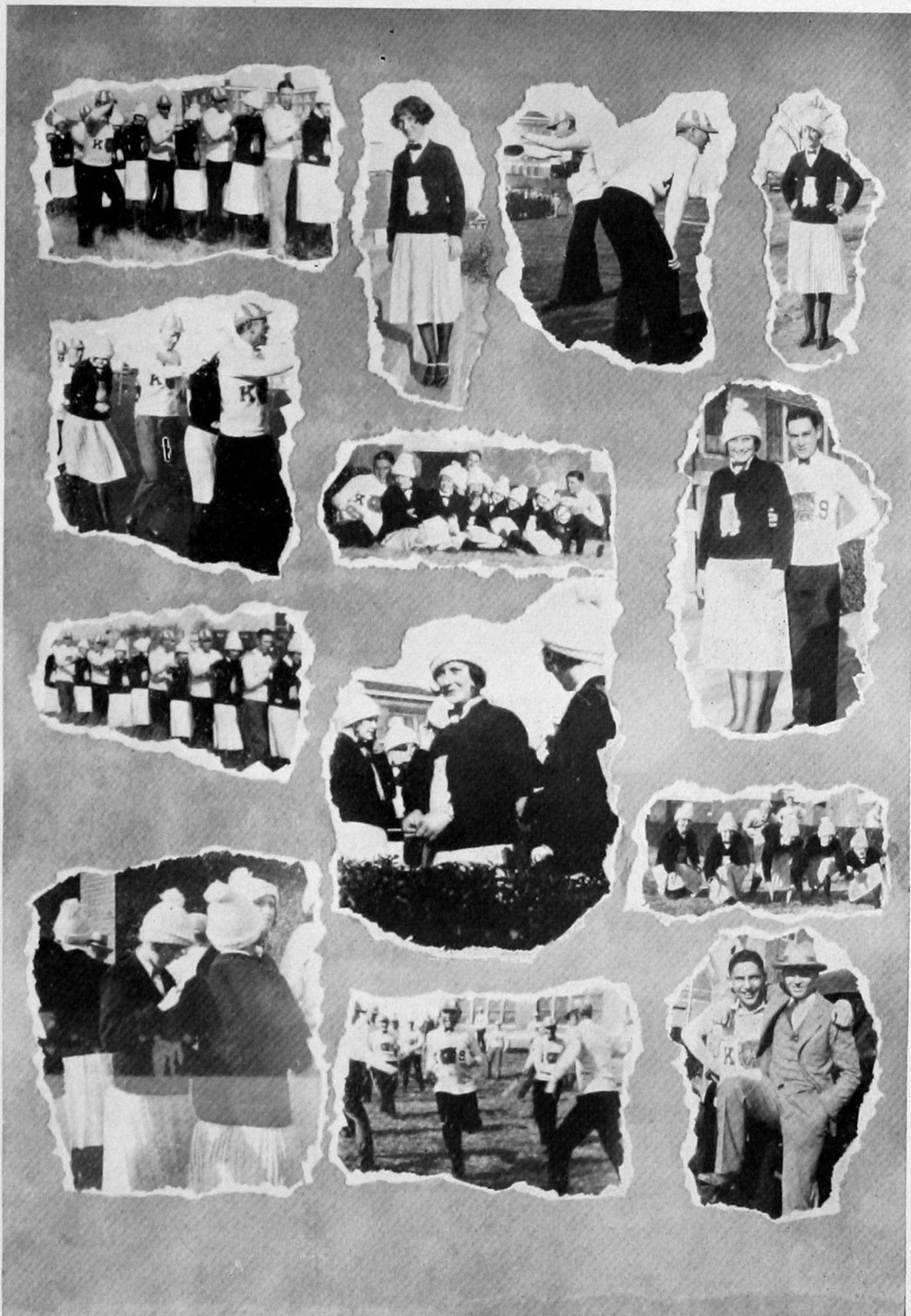



SCHOOL SUPPLIES

HOT LUNCH

SOUTHWESTERN SANDWICH SHOP

CANDY

CONFECTIONS

Under the spreading chestnut tree
The village Jellie stands;
The Jellie, a sissy guy is he
With small and delicate hands;
And the muscles of his scrawny arms
Are strong as rubber bands:
His brow is wet with 'onrey sweat
For he spends what e'er he can.
He looks the poor house in the face
For he owes nearly every man.

Why pay more when you can buy for less?

SOUTHWESTERN BOOK EXCHANGE

At the S. W. Sandwich Shop

ALL COLLEGE TEXTS BOUGHT, SOLD, AND EXCHANGED

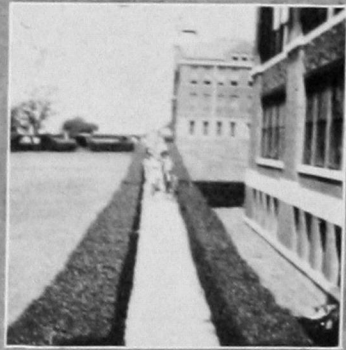
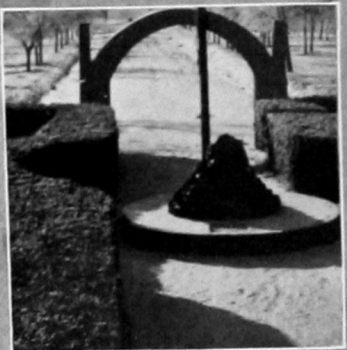

GOODNER & KRUMM COMPANY

HARDWARE

COLUMBIA PHONOGRAPHS — LATEST RECORDS

He: "Would you like a nut Sunday?"

She: "Sure."

He: "I'll be over then."

Mildred: "Why is it dangerous to go into the woods in the spring?"

Joker: "Because the bull-rush is out, the cow slips around, the grasses have blades, the flowers have pistils and the little twigs are shooting."

Things to worry about—Divorces in Russia may be obtained in twelve minutes—A genuine Chinchilla coat now costs \$85,000—Man lived in Missouri 1226 years before Christ—Mongolian tribesmen bob their hair similar to the American flapper—Bow-legged people have trouble with the Charleston.

Where is that pessimist that predicted that snow on May Day?

A popular song is one that we all think we can sing.

SANITARY MEAT MARKET

**JUST A STEP AHEAD IN QUALITY
FRESH AND CURED MEATS**

Highest prices paid for fat cattle and hogs.

FRANK FRITZ, Proprietor

Weatherford, Oklahoma



BUSINESS TRAINING MAKES BETTER TEACHERS

It Will Add Many Dollars to Your Income

The teachers who have business training always know what they will do in the summer. They have an earning power which they can use at any time they need money. It helps them in their school work.

The Business Trained Teachers can advise young people in the lines of business for which they should train and help many young people to succeed.

If you prefer to teach commercial subjects, our Complete Business Course which includes thorough courses in Bookkeeping, Banking, Gregg Shorthand, Typewriting and many other helpful subjects, is just the course you need to hold a good Commercial Teaching position.

Hill's Business College is Accredited by the National Association of Accredited Commercial Schools and the State Board of Education.

A course at Hill's is a good training for anyone wanting to enter business. Not only is every student trained thoroughly but every graduate is given a life membership in our Employment Department which includes membership in the employment department of the 300 other members of our association throughout the United States and Canada.

You will want to be entirely familiar with the big opportunities in business. Let us send you our Free Book, "Through Hill's to Success." It is an inspiration to read it!

**Spend a Profitable Summer in Hill's
This Year.**

**11 Weeks—Beginning May 31 or
June 7—\$44.**

HILL'S BUSINESS COLLEGE

Oklahoma City



"The shouting and the tumult dies,"—yes, friends, it's over. The last plea has been made for pictures, the canteen is sold out, the copy is in and the proof read. Only those who have helped publish an annual can imagine the amount of work your book represents and the feeling of relief experienced by the staff when it is finished.

The 1926 Oracle is smaller than the 1925 edition but we hope you will appreciate it no less. Class histories, prophecies, faculty write-ups and the calendar have been eliminated in accordance with the policy of economy announced last fall.

We take this opportunity to thank those who worked so faithfully with us and to forgive those who didn't. The consideration shown by the faculty is appreciated as much now as it was needed then. To Miss Jencke, who so painstakingly read and corrected our manuscripts, and to Miss Crabtree who assisted, financially, by coaching our play, is the staff especially indebted.

Having earnestly endeavored to execute our allotted task, we return to you the trust upon us bestowed and again become carefree members of the student group—Farewell.

THE ORACLE STAFF.

Oklahoma City, Okla.

Dear Critics:

In the few minutes that it has taken you to glance through this book you have formed an opinion of that which has taken many months of conscientious effort to produce.

The planning and execution of this book required the undivided thought and constant efforts of those in charge. They were chosen to prepare for you a history of the school year so that you might have in permanent form the events of the year preserved for the future--pictures and stories of and about the persons and events in which you have an interest.

The staff appreciates the co-operation of all those who helped them make this book possible and feel fully paid for their efforts in the satisfaction of work well done.

But, my, how they would appreciate knowing that you appreciate what they have done for you!

If you had spent hours and hours and days and days on a job without compensation other than the honor attached, you would want to know that your work was appreciated by those for whom it was done. So just place yourself in the position of the staff members and then do or say something to show them that you really DO appreciate their efforts.

We are thankful to have had a part in building this book and have thoroughly enjoyed our association with the members of the staff. Our reward for services rendered is the success of the book. The reward of the staff is the knowledge that what they have done is appreciated and for them we beseech your approval and hearty applause.

THE BUREAU OF ENGRAVING CO.,
(Not BIG, but BETTER)

Jess H. Hoke
Manager, Annual Department.

This Annual Printed by

Co-Operative Publishing Co.



The Great PRINTING and STATIONERY House
OF OKLAHOMA
WE OCCUPY OUR OWN FOUR-STORY BUILDING
WITH FLOOR SPACE OF 50,000 SQUARE FEET.

Commercial Printing

Book Binding

Lithographing

Engraving

Bank and Office Supplies

Telephone 53

Second and Harrison

Guthrie,

::

Oklahoma



