



Southwestern Oklahoma State University  
**SWOSU Digital Commons**

---

SWOSU Yearbooks

Campus Publications & Productions

---

1928

## The Oracle 1928

Southwestern Oklahoma State University

Follow this and additional works at: <https://dc.swosu.edu/yearbooks>

---

### Recommended Citation

Southwestern Oklahoma State University, "The Oracle 1928" (1928). *SWOSU Yearbooks*.  
<https://dc.swosu.edu/yearbooks/25>

This Book is brought to you for free and open access by the Campus Publications & Productions at SWOSU Digital Commons. It has been accepted for inclusion in SWOSU Yearbooks by an authorized administrator of SWOSU Digital Commons. An ADA compliant document is available upon request. For more information, please contact [phillip.fitzsimmons@swosu.edu](mailto:phillip.fitzsimmons@swosu.edu).

ORACLE



1928



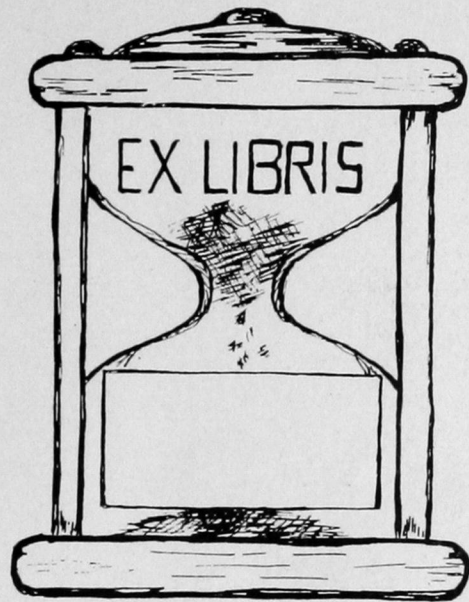

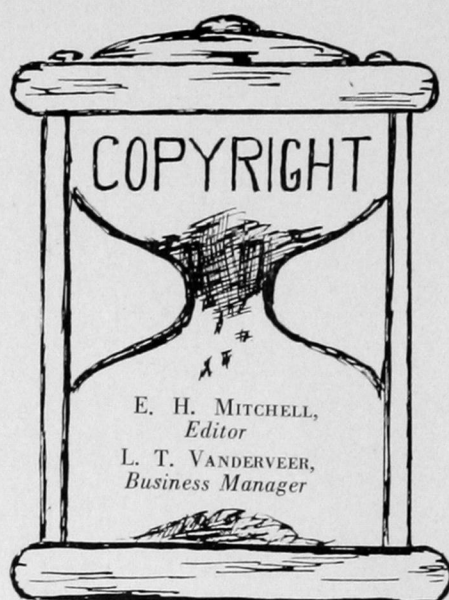

Printing  
by  
CO-OPERATIVE PUBLISHING COMPANY  
Guthrie, Oklahoma

Engraving  
by  
SOUTHWESTERN ENGRAVING COMPANY  
Tulsa, Oklahoma



THE ORACLE  
1928

Published  
by The Students  
of the  
Southwestern State Teachers College  
at Weatherford

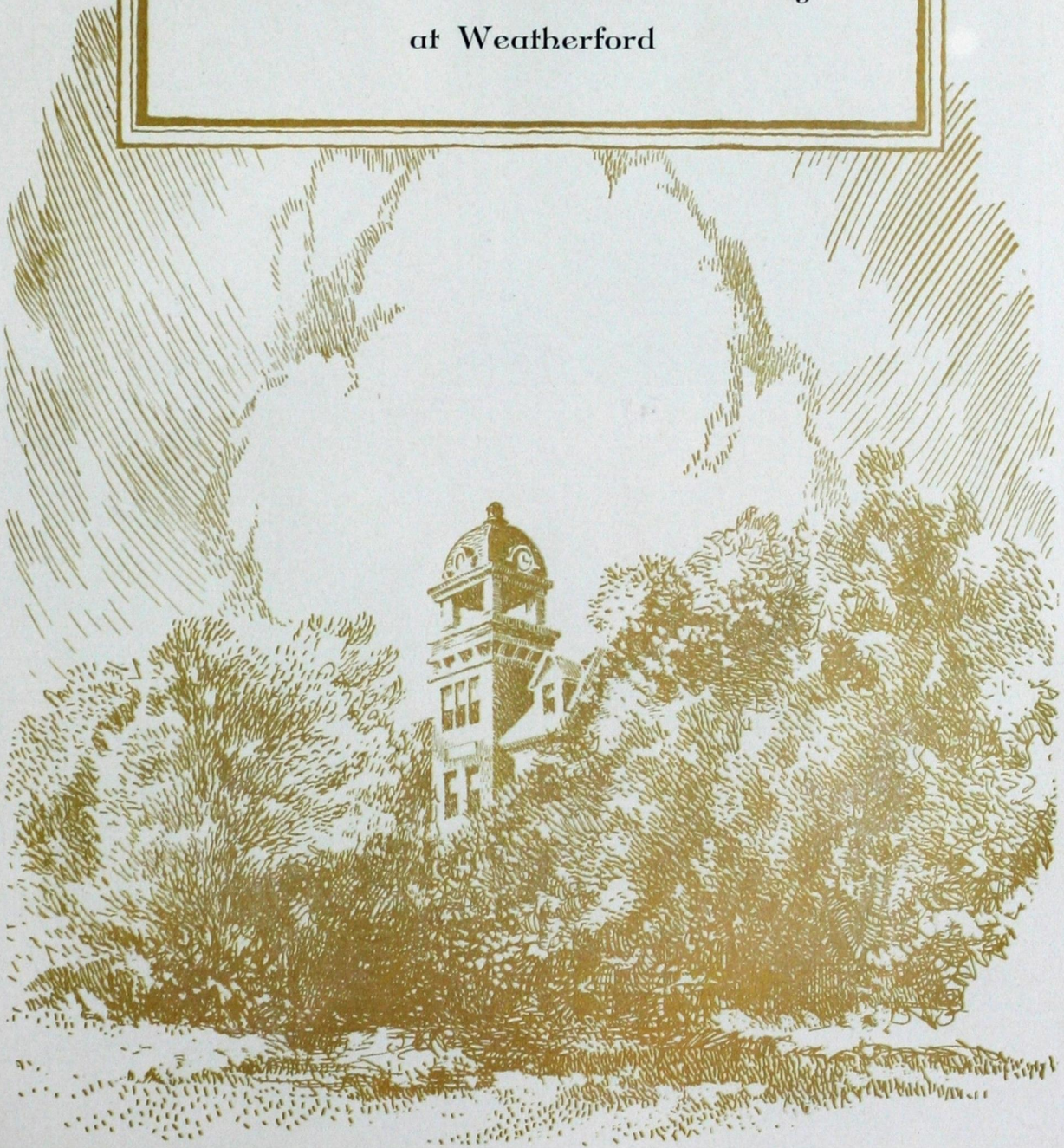



## Dedication

To the memory of Mrs.  
G. K. Harris, whose loyal  
service to Southwestern for  
eighteen years endeared  
her to the students and  
teachers of the entire  
southwest district, we the  
staff respectfully dedicate  
the 1928 Oracle.









## Foreword

Yesterday Oklahoma was but a rolling prairie, habitat of the skulking coyote, the majestic bison, and the roaming savage.

To-day the prairie is transformed into well filled fields and bustling cities, supporting some millions of people.

To-morrow will depend upon those who are now in school. In this development Southwestern will have a share. This book contains the record of one year's contribution. That it may recall pleasant memories of happy days at Southwestern college is the wish of the editors.





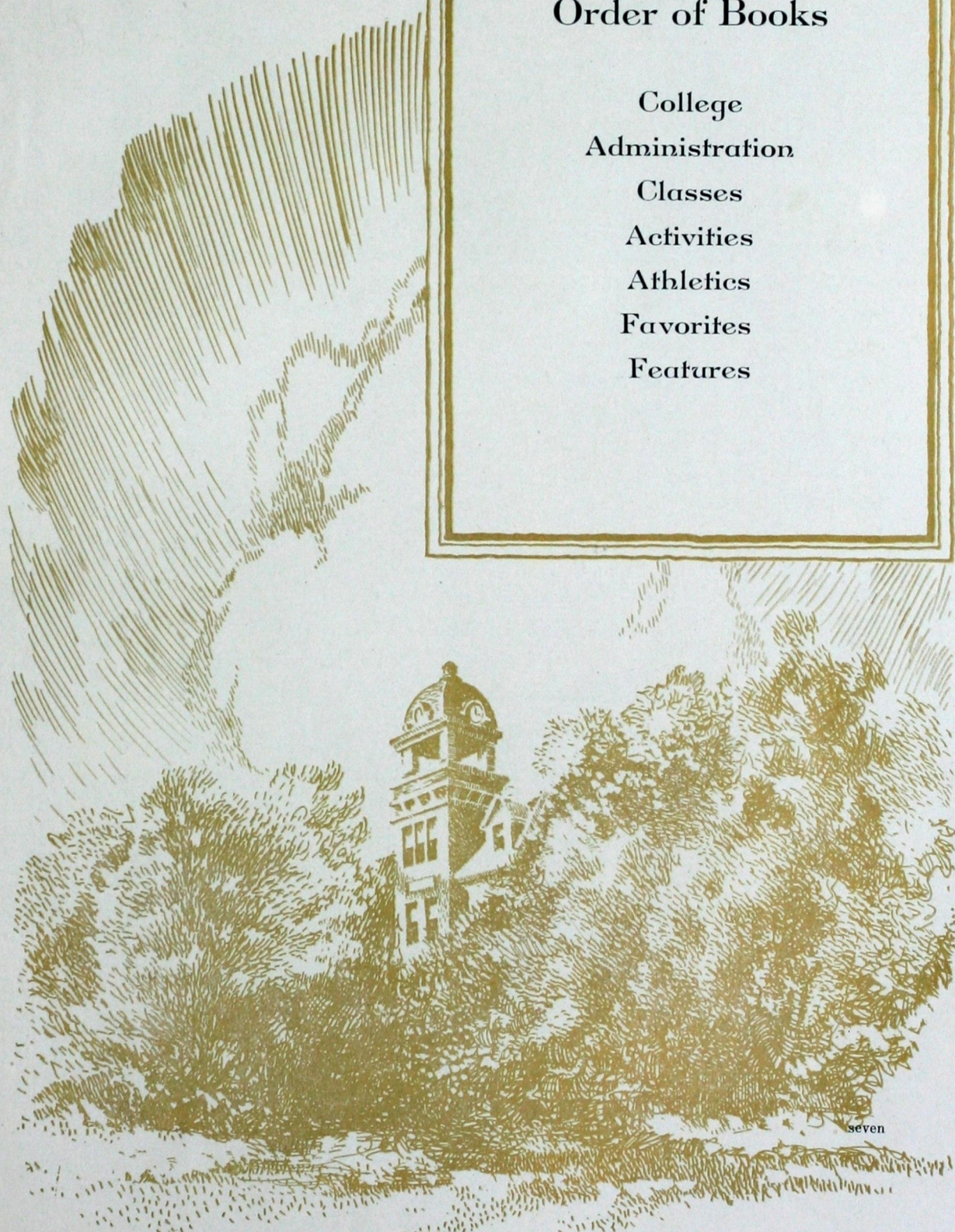

## Order of Books

College  
Administration  
Classes  
Activities  
Athletics  
Favorites  
Features



## Alma Mater

*Standing firmly on the hill-top,  
Clearly outlined 'neath the blue,  
Emblem of the best and noblest,  
Alma Mater true.*

### *REFRAIN:*

*Hail, all hail to thee, Southwestern,  
Alma Mater true!*

*We will ever sing our praises  
To the White and Blue!*

*Foster mother, friend so loyal,  
Honor, love and faith we bring,  
With thy spirit ever near us,  
This our song shall ring:*



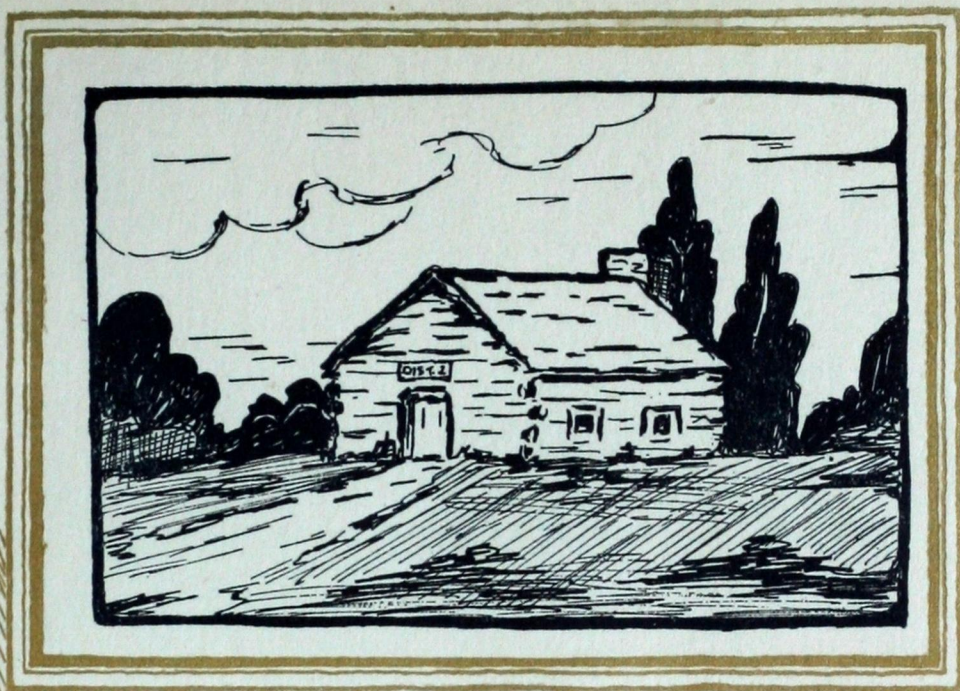

College



**This page intentionally left blank.**





Administration Building



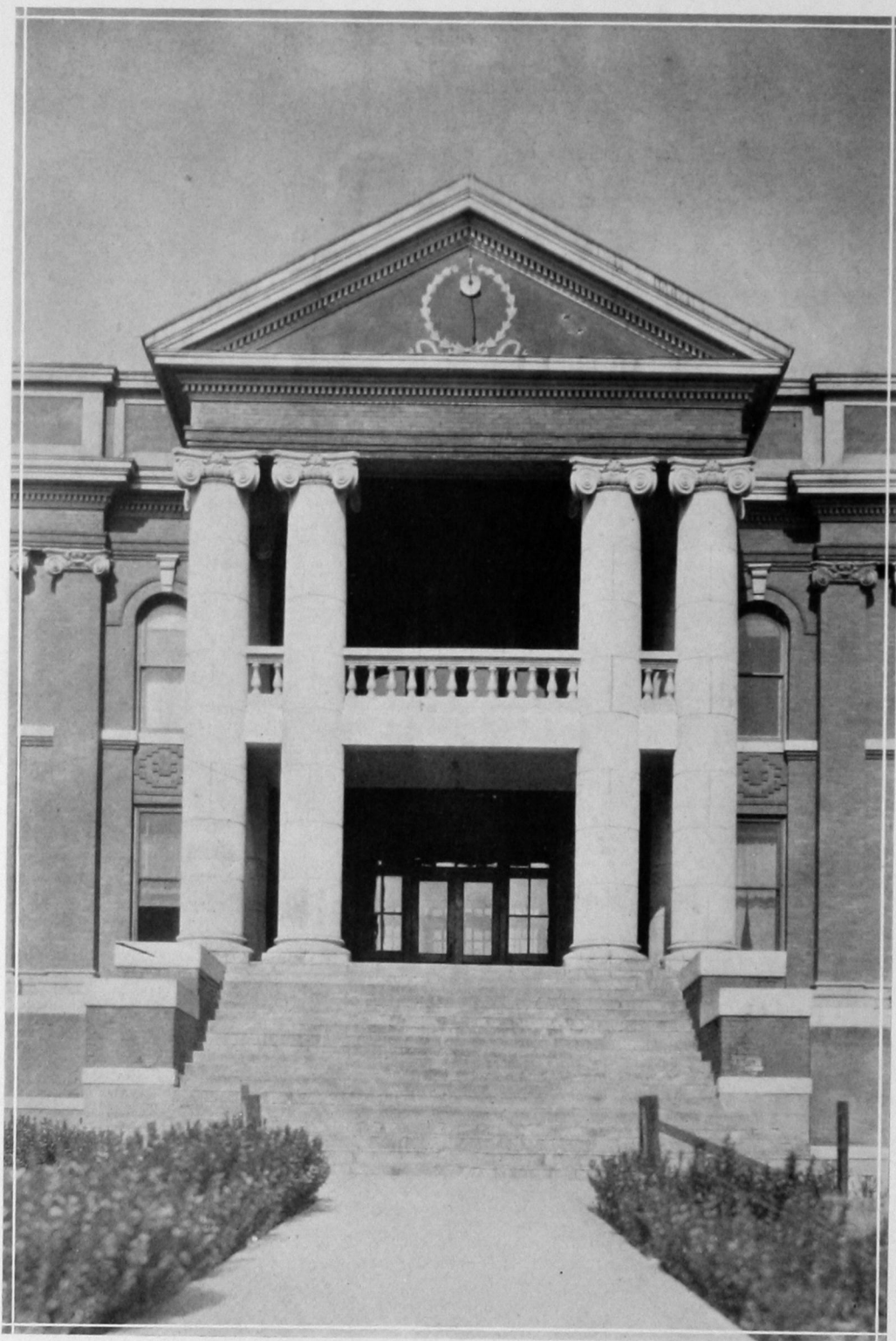

Science Building





Gymnasium





President's Home





Tower of Administration Building



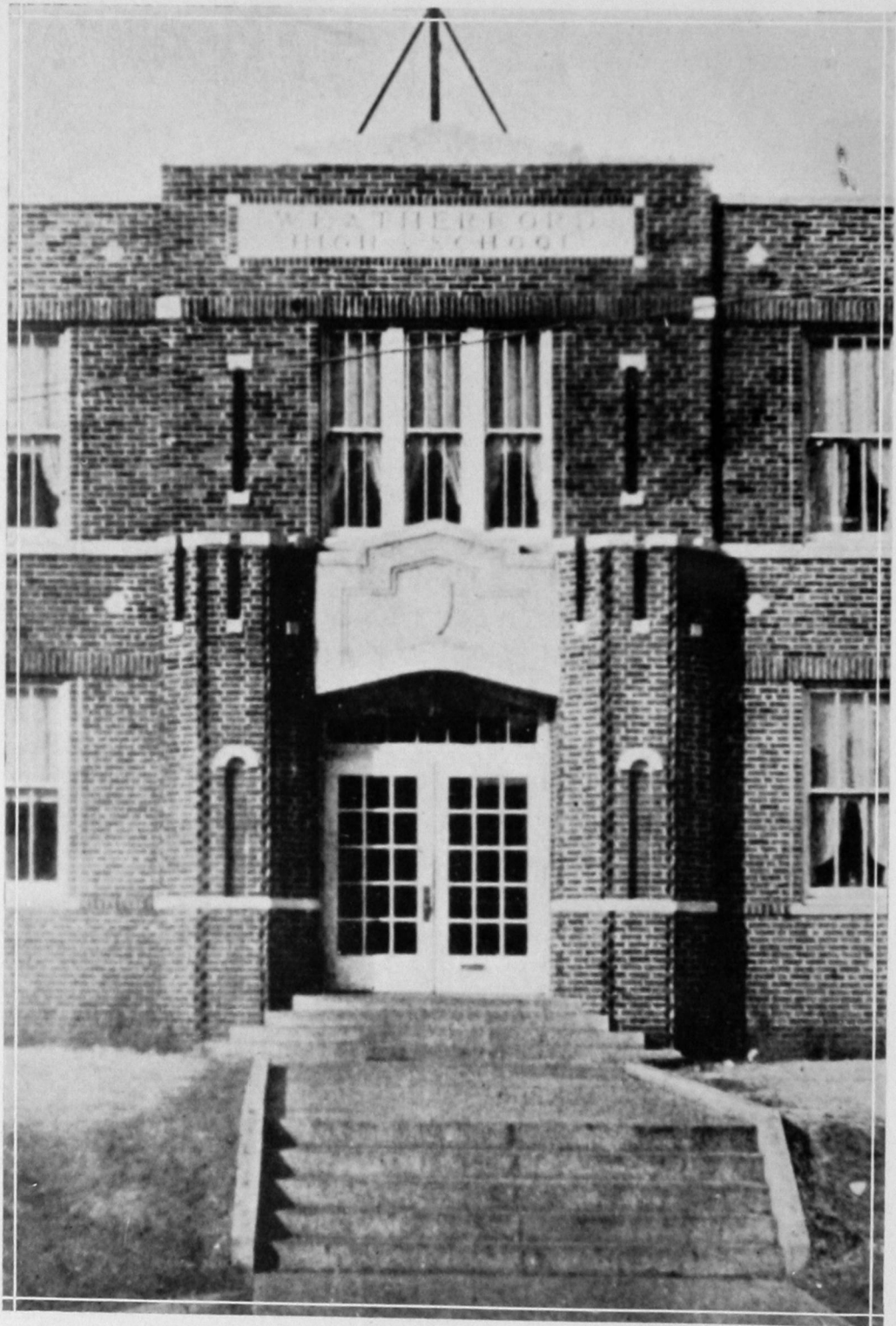

Training School





Administration



**This page intentionally left blank.**





GOVERNOR HENRY S. JOHNSTON

fifteen



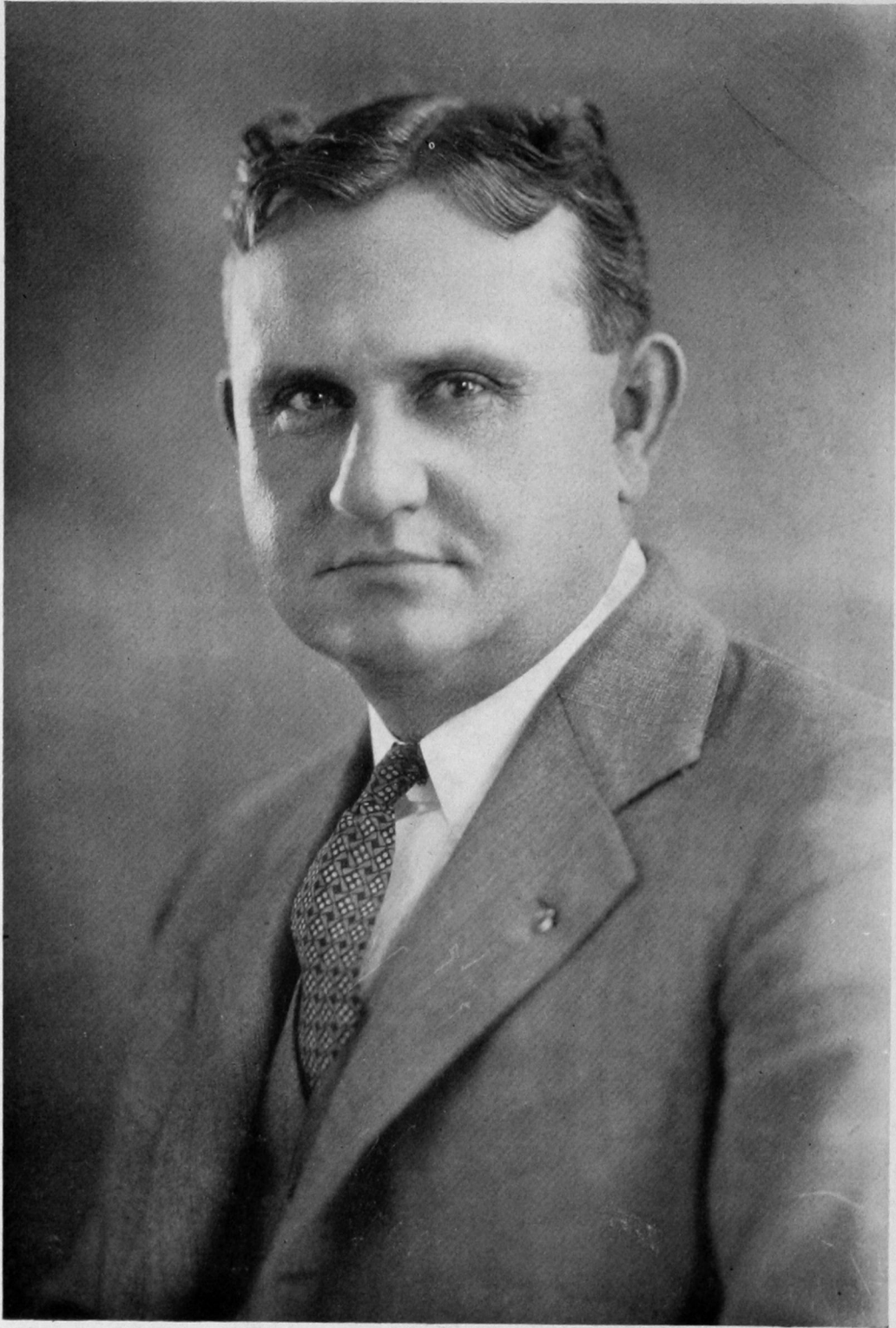

JOHN S. VAUGHAN, STATE SUPERINTENDENT

sixteen





President E. E. Brown

W. H. H. H.



# THE ORACLE



*Head of Department of Education*  
J. A. McLAUCHLIN, A. B., M. S.,  
Davidson College; M. A. in Educa-  
tion, Yale University; Ph. D., Litt.  
D. in Education, King College.



*Head of Department of History*  
DORA A. STEWART, A. B., Oklahoma  
City University; M. A., University  
of Oklahoma.

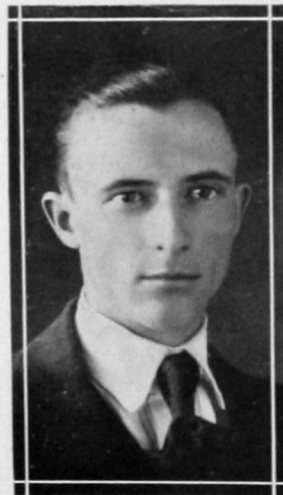

*Head of Department of Physical  
Sciences*  
GLADSTONE B. MOTHERSEAD, A. B.,  
Phillips University; M. S., Univer-  
sity of Oklahoma.



*Head of Department of Foreign  
Languages*  
J. C. M. KRUMTUM, A. B., M. A.,  
University of Oklahoma.

eighteen



# THE ORACLE



*Head of Department of Home Economics*

MYRTLE S. UMPHRESS, B. S., University of Oklahoma; M. A., Columbia University.



*Head of Department of Voice*

REVEN DE JARNETTE, B. M., University of Kansas.



*Acting Head of Department of English*

ELSIE SHOEMAKER, A. B., Phillips University; M. S. in J., Northwestern University.



*Acting Head of Department of Mathematics*

J. R. PRATT, B. S., Central State Teachers College; M. A., University of Missouri.

nineteen



# THE ORACLE



*Director of Athletics*

J. RANKIN WILLIAMS, A. B., Southwestern State Teachers College.

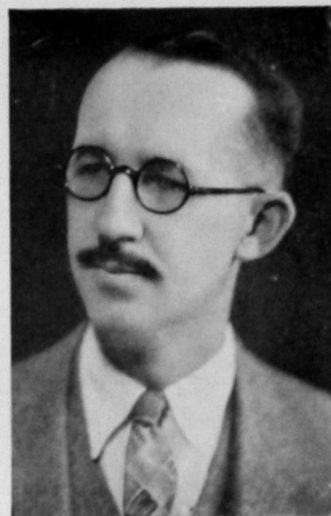

*Head of Commercial Department*

K. B. CORNELL, graduate of Capitol City Business College; A. B., University of Oklahoma.



*Head of Department of Health and Dean of Women*

BESSIE YEOMAN, A. B., Southwestern State Teachers College; M. A., Northwestern University.

twenty



*Associate in Education*

MRS. JENNETT S. CROSBY, B. S., M. A., University of Oklahoma.





*Head of Department of Industrial Arts*  
WILLIAM E. PHILLIPS, B. S., Kansas  
Manual Training Normal.



*Football Coach and Assistant in  
Agriculture*  
JOE MILAM, A. B., Phillips University.

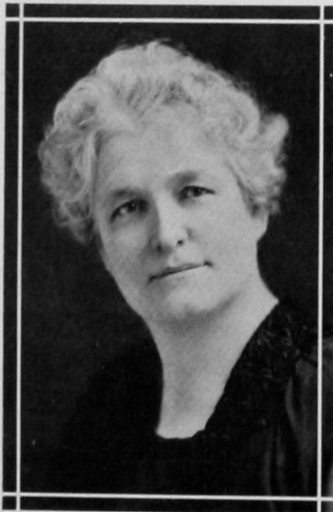

*Assistant in Education*  
LULA E. VROOMAN, A. B., Southwest-  
ern State Teachers College.



*Assistant in Education*  
MAGNOLIA GEE, B. S., Columbia Uni-  
versity; M. A., University of Okla-  
homa.

twenty-one



# THE ORACLE



*Acting Head of Department of Art*  
LORENE M. GILBREATH, B. F. A., University of Oklahoma.

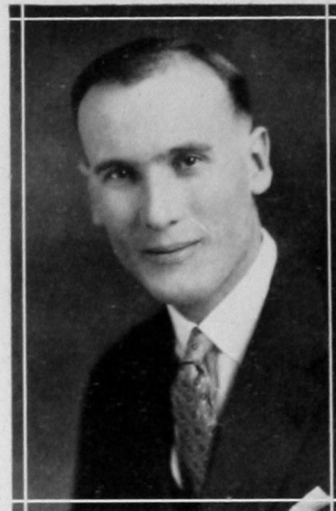

*Acting Head of Department of Dramatic Art and Assistant in English.*  
M. A. MANSUR, B. A., M. A., University of Oklahoma.

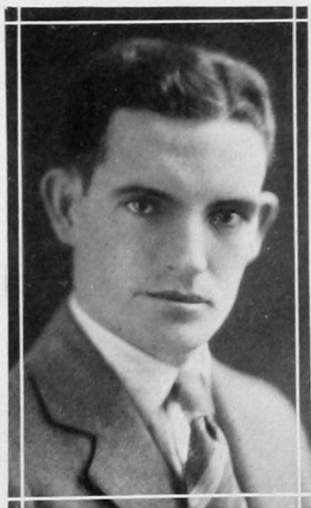

*Director of Extension*  
SHIRLEY L. BRINTLE, B. S., Southwestern State Teachers College.



*Librarian*  
EULA C. FROMAN, Baylor Female College, Baylor University.

twenty-two



# THE ORACLE



*Head of Department of Piano*  
GEORGE F. HOOKER, B. M., Phillips  
University.



*Assistant in English*  
ROXIE HUGHS, A. B., University of  
Oklahoma.



*Instructor of Violin*  
MRS. J. B. MILAM, B. M., Bethany  
College.

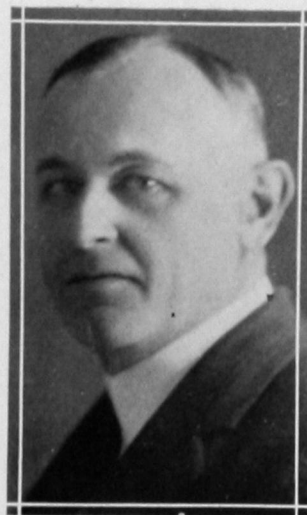

*Registrar and Financial Secretary*  
J. S. DOBYNS, A. B., Illinois College.

twenty-three



# THE ORACLE



*Assistant Commercial Instructor*

MRS. K. E. DRISKEL, University of Oklahoma.



*Assistant in Mathematics*

LEE R. WEST, B. S., Southwestern State Teachers College.



*Director of Training School*

RIVERS M. RANDLE, A. B., Colorado State Teachers College; M. S., in Education, University of Oklahoma.

twenty-four



*Director of Physical Education on Women*

MAXINE BURT, University of Oklahoma.

# THE ORACLE



*Junior High School Principal and  
Supervisor*  
FRANK VAN ALSTINE



*High School Supervisor*  
GLADYS E. MOSBURG, A. B., Southwest-  
ern State Teachers College.

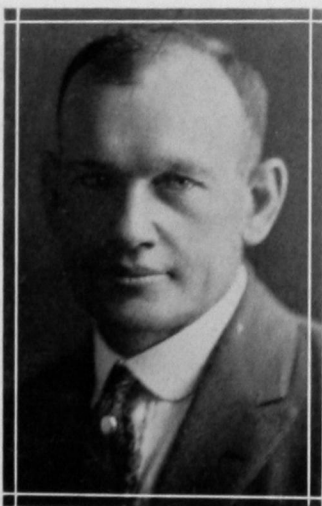

*Head of Department of Biological  
Sciences*  
AUDUBON HENRY NEFF, A. B., Emory  
and Henry College; B. E., Peru State  
Teachers College, Peru, Nebraska;  
M. A., University of Virginia.



*Music Supervisor of Training School.*  
MRS. HELEN HUGHES, Certificate in  
Music, University of Oklahoma.

twenty-five



# THE ORACLE



*Critic Teacher Seventh and Eighth Grades*

MATTIE DRISKILL, A. B., Southwestern State Teachers College.



*Assistant Critic Teacher Seventh and Eighth Grades*

BESS MORRISON, B. S., University of Oklahoma.



*Critic Teacher Fifth and Sixth Grades*

ELSIE MCCLURE, A. B., Southwestern State Teachers College.



*Assistant Critic Teacher Fifth and Sixth Grades*

EDITH RENDER, Southwestern State Teachers College.

twenty-six



*Critic Teacher Third and Fourth Grades*

MRS. CHARLES ADDISON, A. B., Southwestern State Teachers College.

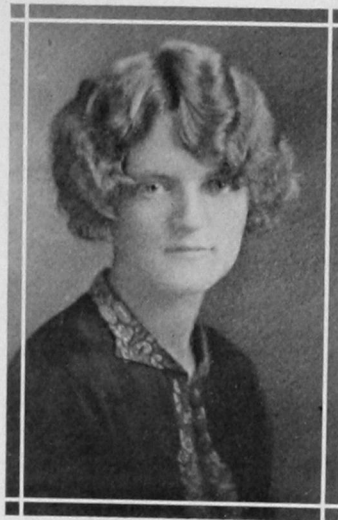

*Assistant Critic Teacher Third and Fourth Grades*

MARY FORBES, A. B., Southwestern State Teachers College.



*Critic Teacher First and Second Grades*

CLARA R. THOMPSON, A. B., Southwestern State Teachers College.



*Assistant Critic Teacher First and Second Grades*

MRS. ARTHUR A. KELLY, Southwestern State Teachers College.

twenty-seven



# THE ORACLE

## ON LEAVE OF ABSENCE



MISS GRACE E. JENCKE, *Head of Department of English.*

Miss Jencke is doing work on a Doctor's degree at Columbia University, after attending Yale the first semester of 1927-1928.



CLARENCE MCCORMICK, *Head of Department of Mathematics.*

Mr. McCormick is to receive the Ph. D. degree from Columbia University at the close of the summer term.



MISS MYRLE E. KELLY, *Head of Art Department.*

Miss Kelly is studying in Pratt Institute, New York City; she will continue study in Paris this summer.



MISS MERNA A. CRABTREE, *Head of Department of Dramatic Art.*

Miss Crabtree is studying in the Marta Oatman School of Dramatics, Hollywood, California.

twenty-eight





Classes



**This page intentionally left blank.**

# SENIORS

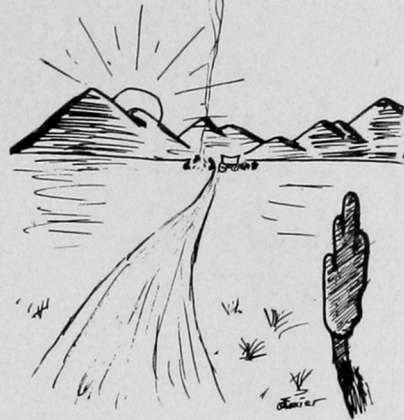



# THE ORACLE



FRANK D. EATON, *Weatherford*.

REOLA MARIE MOYERS, *Weatherford*.

16 Hi; Forensia; Bull Pups.



MYRTLE AGNES EVANS-BAST, *Weatherford*.

Palette and Brush.

ERNEST L. KENDALL, *Weatherford*.

Senate; Y. M. C. A.



EARL F. FOURIER, *Erick*.

Football; track; S-club.

MRS. EVA FOURIER, *Weatherford*.

Hammacian.



MINNIE LEE SUMROW, *Altus*.

B. S. U.; "Quality Street"; Southwestern staff.

J. MELVIN DAVIS, *Grimes*.

Senate; Glee club.



T. F. COOLEY, *Weatherford*.

MRS. T. F. COOLEY, *Weatherford*.

thirty

# THE ORACLE

FLORENCE EGGERS, *Poplar, Montana.*

Q. P. (President); Y. W. C. A.; B. S. U.

LONNIE T. VANDERVEER, *Sentinel.*

Senate; Business manager Oracle; Q. P.;  
Triangular Debate.

ALFRED L. GILHAM, *Oklahoma City.*

Football.

MRS. NONA ROBERTS, *Granite.*

MRS. RUTH REISDORPH, *Camargo.*

Y. W. C. A.

ERVIN E. KAISER, *Weatherford.*

S-club; Football; Track.

ELBERT H. MITCHELL, *Weatherford.*

Class president; Editor-in-chief of Oracle;  
Business manager, the Southwestern; Sen-  
ate; Y. W. C. A.; Debate.

ANNIE VENABLE, *Reed.*

ZELLA MUSSELMAN, *Weatherford.*

ALTON M. ELLIS, *Sentinel.*

Senate; Y. M. C. A.



thirty-one



# THE ORACLE



ELMER DAVIS, *Weatherford*.  
Senate (parliamentarian).



IRENE CROW, *Weatherford*.  
Y. W. C. A.; B. S. U. (president).



HERWANNA BECKER, *Indiahoma*.  
Forensia; Q. P.; B. S. U.; Y. W. C. A.;  
Oracle staff; Bull Pups.



RAYMOND VOSBURGH, *Weatherford*.  
Glee club; Operetta; College quartette;  
Editor the Southwestern; associate editor  
Oracle.



HARRY HAYES, *Altus*.  
Senate.



MRS. KATHLEEN HARRIS, *Mooreland*.  
Hammacian.



ELSIE WEESE, *Weatherford*.  
Southwestern staff; Palette and Brush.



C. V. TOWNSEND, *Camargo*.  
Q. P. (President); Y. W. C. A.; B. S. U.  
student assembly, first semester; Yell leader,  
second semester.



KHLEBER DERRYBERRY, *Clinton*.  
Hammacian; Y. W. C. A.; W. A. A.



G. A. CRANE, *Olustee*.

thirty-two

# THE ORACLE

CARL R. WONDER, *Weatherford*.

Football; Track; Q. P.; Operetta.

NADINE CUNNINGHAM, *Weatherford*.

Hammajian (president); Tri-J; Bull Pups.

DELPHINE PRATT HOBerecht, *Weatherford*.

JAMES LEROY CAMPBELL, *Weatherford*.

EVERT T. DAVIS, *Granite*.

Senate.

MARIE AMES, *Weatherford*.

Hammajian; Y. W. C. A.

ELLA C. SORRELLS, *Cordell*.

Hammajian; Y. W. C. A.

JAMES DUNCAN, *Eldorado*.

W. R. W. E. DUNCAN, *Weatherford*.

K-9's; Y. M. C. A.

THELMA ROGERS, *Frederick*.

Q. P.; Hammajian; B. S. U.



thirty-three



# THE ORACLE



DOROTHY ADA GOSSETT, *Thomas.*

W. A. A.

HAROLD CONRAD, *Cement.*

Football; "S" club.



ARTHUR SELF, *Thomas.*

Football; Basketball; "S" club (president).

DONA MARSHALL, *Weatherford.*



HAZEL EVANS, *Weatherford.*

Forensia; Bull Pups; Y. W. C. A.; Palette and Brush; Q. P.

PERRY JACKSON, *Altus.*

Football; Wrestling; "S" club.



L. D. BECK, *Amarillo, Texas.*

LEONE RATCLIFFE, *Weatherford.*

W. A. A.; Glee club; Palette and Brush.



MRS. A. J. HACKWORTH, *Foss.*

Hammacian; B. S. U.

N. JERRY GRIFFIN, *Weatherford.*

Debate.



VIVIAN CREASON, *Elk City.*

# JUNIORS

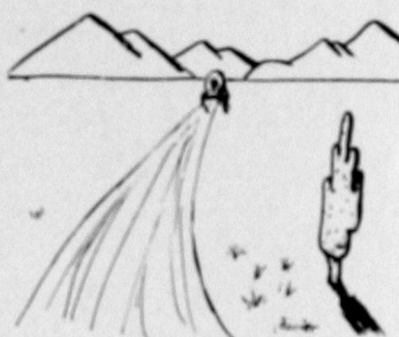



# THE ORACLE



LATTIE BOYD, *Weatherford*.

Forensia; Bull Pups; Q. P.; Y. W. C. A.;  
Glee club; Oracle staff; Southwestern staff.

JAMES DOUGHTY, *Weatherford*.

Class president.

BONALEE BROWNING, *Weatherford*.

Forensia; Bull Pups; Glee club; College  
quartette; Q. P.

EDWIN ASKINS, *Granite*.

Senate.

LEE RATCLIFFE, *Weatherford*.

Senate; Associate business manager Oracle;  
Wrestling.

MRS. ELBERT H. MITCHELL, *Weatherford*.

ELSIE JONES, *Arapaho*.

Hammacian; Southwestern staff, first se-  
mester.

WILLIAM J. PEVER, *Roosevelt*.

CHARLIE G. HOWE, *Carpenter*.

Senate; Y. M. C. A.; Operetta; Orchestra;  
B. S. U.; Assistant business manager Or-  
acle.

MRS. ARTHUR SELF, *Hobart*.

FLORENCE CUNNINGHAM, *Watonga*.

Bull Pups.

WILBUR E. WEIL, *Taloga*.

Wrestling.

thirty-six

PEARL COPE, *Weatherford*.

Y. W. C. A.; Oracle staff; Palette and Brush (president).

HURSHAL H. RISINGER, *Cordell*.

Senate; Q. P.

PHYLLIS MILLER, *Weatherford*.

Forensia; Tri-J; Bull Pups; Oracle staff.

J. CECIL BAGGETT, *Hammon*.

Y. M. C. A.; Q. P.; K-9's; B. S. U.

LOLA WELCH, *Weatherford*.

W. A. A.

DARRELL LOVEALL, *Oakland, California*.

Q. P.; Senate.

T. E. LENNON, *Mangum*.

Senate; B. S. U.

ISABELLE MARIE WILLSON, *Frederick*.

Glee club; Y. W. C. A.

MRS. HARRY HAYES, *Altus*.

MRS. MINERVA LEONARD WILLIAMS, *Duke*.

Palette and Brush.

MRS. LILLIE M. DITMORE, *Weatherford*.

Forensia; (president); Tri-J (secretary); Palette and Brush.; Bull Pups; Class secretary.

TROY BOOHER, *Weatherford*.

Y. W. C. A.; Forensia; B. S. U.; Glee club.

GRACE WILLIAMS, *Granite*.

Hammajian.

MARIE E. COTTER, *Fort Cobb*.

Glee club; Forensia.



thirty-seven



## Junior Class

### FIRST SEMESTER

JAMES DOUGHTY ..... *President*  
 LATTIE BOYD ..... *Vice-President*  
 LILLIE MARIE DITMORE ..... *Secretary-Treasurer*  
 PERRY JACKSON ..... *Reporter*  
 MR. AND MRS. JOE MILAM ..... *Sponsors*

### SECOND SEMESTER

JAMES DOUGHTY ..... *President*  
 LATTIE BOYD ..... *Vice-President*  
 PHYLLIS MILLER ..... *Secretary-Treasurer*  
 LATTIE BOYD ..... *Reporter*  
 MR. AND MRS. JOE MILAM ..... *Sponsors*

The junior class of 1928 was a very small class, and many members left school at the close of the first term to teach. Mr. and Mrs. Milam were always ready to help the juniors in any enterprise they undertook.

# SOPHOMORES

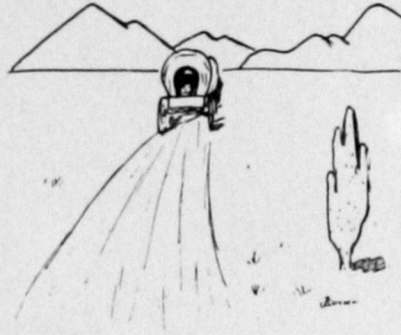



# THE ORACLE



LETTIE ALLEN, *Granite.*

CLAY HALE, *Elk City.*

Glee club; K-9's; B. S. U.

ROY W. ANDERSON, *Durham.*

Senate; Y. M. C. A.; "S" club; Wrestling;  
Track; Class president.

BERTHA ANN THOMASON, *Bridgeport.*

DAISY WHITE, *Lookeba.*

CLYDE E. SHANNON, *Weatherford.*

Senate; K-9's.

THOMAS A. KENT, *Elk City.*

Senate; Wrestling; Track.

OPAL N. DAVIS, *Fay.*

Y. W. C. A.

MADGE LANDERS, *Hinton.*

WINIFRED ROBINS, *Weatherford.*

Eromathian.

GRACE PAULEY, *Cloudchief.*

Hammacion; W. A. A.; Y. W. C. A.

ERNEST R. HALE, *Elk City.*

Glee club; Y. M. C. A. (president first  
semester); B. S. U.

GLADYS M. WIDNEY, *Fay.*

Glee club; Y. W. C. A.; Orchestra.

LA CLIDA COTTER, *Weatherford.*

forty

OCELLA ROYSE, *Elk City.*

Bull Pups (president); Tri-J; Yell leader;  
Forensia.

EDWARD AKIN, *Thomas.*

Track.

CLINTON PARR, *Lawton.*

Senate; Y. M. C. A.

GLEEOLA WYCOFF, *Custer City.*

Tri-J; Forensia.

LOIS MINICK, *Weatherford.*

Y. W. C. A.; Forensia; Q. P.; Bull Pups;  
Glee club; College quartette.

RUSSELL R. COOKE, *Thomas.*

K-9's.

BENTON PARNELL, *Mountain View.*

Yell leader, first semester; K-9's.

FERN GORRELL, *Thomas.*

W. A. A.; Glee club.

NONA LEE STEED, *Willow.*

MARVIN EASLEY, *Snyder.*

DOROTHEA DRAKE, *Weatherford.*

W. A. A.; Palette and Brush.

PAUL H. REMPEL, *Corn.*

Senate; Y. M. C. A.; B. S. U.

JAMES FOWLER, *Clinton.*

Y. M. C. A. (Vice president).

LENA A. CLANCY, *Carter.*



forty-one





DEEDO SHAW, *Thomas.*

Bull Pups; Football Queen.

CONWAY AUXIER, *Foss.*

Q. P.; K-9's; Operetta; Oracle staff.

MRS. LONNIE T. VANDERVEER, *Sentinel.*

ESTELLE WYATT, *Sentinel.*

BESSIE D. DUNCAN, *Hydro.*

Y. W. C. A.

CLARENCE SUFFRIDGE, *Granite.*

MARY ALICE EASTHAM, *Erick.*

ISABELLE DRAY, *Weatherford.*

Bull Pups (secretary); Tri-J; Forensia.

VELTA CLARK, *Weatherford.*

W. A. A.; Glee club.

RICHARD L. VAN DUYN, *Weatherford.*

Senate; Y. M. C. A.

EDYTHE ROUSH CHITTY, *Custer City.*

Y. W. C. A.; W. A. A.

EVALENE REMMERT, *Lone Wolf.*

Q. P.; Debate.

ALICE TUCKER, *Grimes.*

HOWARD MUSSELMAN, *Weatherford.*

Senate.

FERN PARKHURST, *Custer City.*

Palette and Brush.

RALPH ADAIR, *Weatherford.*

Q. P.

GEORGIANA RUHL, *Bridgeport.*

EDNA RICHARDSON, *Willow.*

Forensia; Hammacian; Q. P.

WILLIAM R. HASTINGS, *Weatherford.*

BESSIE LESCH, *Apache.*

W. A. A.; Palette and Brush.

LILLIAN STUEDLE, *Clinton.*

Hammacian; Y. W. C. A.

HASSIE MASONER, *Brinkman.*

Bull Pups; Forensia; Y. W. C. A.

CHRISTINE SHANNON, *Weatherford.*

Q. P.; Y. W. C. A.

GLEN WATTENBARGER, *Sentinel.*

ALLEDA MILLER, *Hydro.*

Bull Pups; Tri-J.

KATHERINE SCHILBERG, *Bessie.*

Glee club; Y. W. C. A.

WILLIAM TOWER, *Taloga.*

THELMA WILD, *Granite.*

Y. W. C. A.; W. A. A.



forty-three





MAUN ALICE HERIFORD, *Moorewood.*

SELLERS G. ARCHER, *Weatherford.*

B. S. U. (Vice-president); Y. M. C. A.

VIVIAN SMITH, *Hammon.*

ELIZABETH LEWELLEN, *Weatherford.*

Y. W. C. A.

WILMA YORKE, *Canton.*

MARIE HULING, *Blair.*

Hammajian; B. S. U.

MARGARET EATON, *Weatherford.*

Bull Pups; Tri-J (president); Forensia;  
Palette and Brush.

SYLVIA GRACE ROUSH, *Custer City.*

Palette and Brush.

LOIS SPROWLS, *Cheyenne.*

LENORA MORGENSEN, *Snyder.*

Y. W. C. A.

LENA HOWE, *Carpenter.*

EDITH HOWE, *Carpenter.*

JIMMIE LOYD, *Mangum.*

Y. W. C. A.; B. S. U.

ANNIE LAURIE DEBERRY-STEELE, *Willow.*

W. A. A.; Y. W. C. A.

MARY V. BIBERLE, *Weatherford.*

WALTER MCGUIRE, *Grimes.*  
Senate.

EARL HOLT, *Cloudchief.*  
Basketball.

LOIS MCCLANAHAN, *Weatherford.*  
Y. W. C. A.; Hammacian.

BERNICE MITCHELL, *Clinton.*  
Bull Pups; Forensia; Tri-J.

ARGYLE MCCLAUCHLIN, *Weatherford.*

ROMNEY TUBB, *Jester.*  
Q. P.; Operetta.

FRIEDA LEE BOHLEN, *Fairview.*  
W. A. A.; Glee club.

MRS. MARION SCHMIDT, *Lone Wolf.*

D. DOWDY, *Duke.*  
Football; Track.

LIONEL SWEENEY, *Thomas.*  
Basketball.

MRS. BLANCHE SPONHALTZ, *Weatherford.*  
Tri-J; Forensia.

OPAL HERIFORD, *Moorewood.*

CARLTON RATHMEL, *Enid.*



forty-five



## Sophomore Class

### OFFICERS

ROY ANDERSON .....	<i>President</i>
NORVALL WYCOFF .....	<i>Vice-President</i>
FLORENCE ALBIN .....	<i>Secretary-Treasurer</i>
"TUBBY" PARNELL .....	<i>Yell Leader</i>
OCELLA ROYSE .....	<i>Yell Leader</i>
MISS MAGNOLIA GEE .....	<i>Sponsor</i>

The Sophomores boast both victors in the Popularity contest. They have the Football queen as a member of their class. Four wrestlers are also among their number. Mrs. K. E. Driskel was chosen sponsor late in the year to fill the place made vacant by Miss Gee.

# FRESHMEN

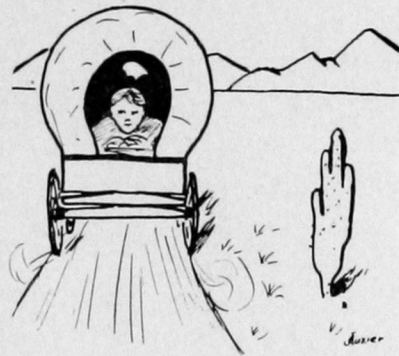



# THE ORACLE



RICHARD ADAMS, *Hobart.*

VERA DOAK, *Hollister.*

Bull Pups.

ARLENE DAVIS, *Hydro.*

Glee club.

PANSY WILKINSON, *Rocky.*

Hammacian; W. A. A.

CHARLES S. KING, *Follett, Texas.*

LEONA CAIN, *Carter.*

Y. W. C. A.

RUTH CRALL, *Weatherford.*

Y. W. C. A.

IRMA BAKER, *Lookeba.*

Y. W. C. A.

CLEO MASONER, *Brinkman.*

Q. P.

KNOFLE L. WEATHERS, *Hinton.*

Operetta.

VIOLET HERIFORD, *Leedey.*

JANIE FEIKES, *Oakwood.*

JULIA BAREFOOT, *Hollis.*

Palette and Brush.

RUTH MITCHELL, *Clinton.*

Bull Pups; Tri-J; Forensia.

forty-eight

# THE ORACLE

ROY D. GUTHRIE, *Fort Cobb.*

DORA McMAHON, *Hobart.*

ANNA LEE RYLANT, *Elk City.*

ILA FREEMAN, *Fort Cobb.*

Y. W. C. A.

MRS. GENEVIEVE SMITH, *Weatherford.*

Bull Pups (president first semester).

T. W. HICKERSON, *Hollis.*

F. CLAIR RORABAW, *Hinton.*

K-9's; Orchestra; Glee club.

MAURINE CHANCE, *Bridgeport.*

K-9's; Y. W. C. A.

JIMMIE LEE JINKS, *Mangum.*

CHARLEY E. MARTIN, *Gould.*

BLANCHE COLLIER, *Granite.*

ESTELENE MURDOCK, *Weatherford.*

OLETA FARRAR, *Doxey.*

W. A. A.

CARRIE V. DUNCAN, *Weatherford.*



forty-nine





ORA CARVER, *Elk City.*

CLARA PARKER, *Custer City.*

Y. W. C. A.

EDNA MARIE MATTLAGE, *Hammon.*

Y. W. C. A.

NELLIE MATTLAGE, *Hammon.*

CORA TURNER, *Hammon.*

Bull Pups; Y. W. C. A.

OLLIE TOMPKINS, *Weatherford.*

DOROTHY CARLISLE, *Weatherford.*

PAULINE THOMAS, *Durham.*

MARIE GRAMLICH, *Fort Cobb.*

Y. W. C. A.

ONETA HELDERMON, *Bridgeport.*

Glee club; Y. W. C. A.

NELLIE JENET SHUMATE, *Mangum.*

MERTIE EAGAN, *Jester.*

FAYE LITTLE, *Cloudchief.*

W. A. A.; Y. W. C. A.

ROSA MARIE McDANIEL, *Mangum.*

W. A. A.

fifty

# THE ORACLE

W. RUDIE JANZEN, *Weatherford.*

Senate; Q. P.; Debate.

EVA LUE HILL, *Jester.*

B. S. U.

VIRGINIA DOBYNS, *Weatherford.*

Bull Pups; Q. P.

SAM BECKER, *Indiahoma.*

K-9's; Glee club; Y. M. C. A.; Palette and Brush.

DEE H. MADDOX, *Cloudchief.*

Basketball.

OMA BEUTLER, *Elk City.*

Bull Pups; Tri-J.

RUTH LOLETE WATERS, *Delhi.*

HENRY CARL, *Cheyenne.*

Glee club.

VERNON FRANCIS, *Brinkman.*

ELIZABETH DOBYNS, *Weatherford.*

Bull Pups; Q. P.

HETTIE BARBEE, *Cloudchief.*

MAURICE R. NORMAN, *Weatherford.*

Wrestling.

ISAAC N. FRANSEN, *Weatherford.*

Glee club.

FRANCES ROESLER, *Weatherford.*

Hammacian.



fifty-one



# THE ORACLE



IONE JONES, *Weatherford.*

Y. W. C. A.

JASPER DENNIS, *Blair.*

K-9's.

BERTHA BARTON, *Jester.*

VELMA MOORE, *Moorewood.*

Y. W. C. A.

PEARL WALKER, *Durham.*

Y. W. C. A.; B. S. U.

REVA MITCHELL, *Frederick.*

Bull Pups; Y. W. C. A.

PEARL MANNEN, *Delhi.*

MATHILDA FRANSEN, *Weatherford.*

ADVIS ARMITAGE, *Cloudchief.*

W. A. A.

EDNA SPIVA, *Snyder.*

Palette and Brush; Y. W. C. A.

EVANGEL CRANE, *Hammon.*

MAY SAIN, *Gould.*

W. A. A.

ILA WILLIAMS, *Brinkman.*

MARIE CHAFFIN, *Leedey.*

W. A. A.

# THE ORACLE

JUANITA PENLEY, *Reed.*

WILLARD SMITH, *Roosevelt.*  
K-9's; Glee club.

ESTHER SCHILBERG, *Bessie.*  
Glee club; Y. W. C. A.

MAYNARD MOYERS, *Weatherford.*  
K-9's.

LYDIA BOHLEN, *Fairview.*  
Glee club; Y. W. C. A.; W. A. A.

ORVILLE RALEY, *Altus.*  
K-9's.

JAMES R. SLOOP, *Weatherford.*

HELEN WAYNE GUESS, *Weatherford.*  
Glee club; Y. W. C. A.

MARY EDYTHE GREENE, *Snyder.*  
Y. W. C. A.

ROBERT L. YOUNT, *Hammon.*  
K-9's; Wrestling.

CURTIS R. EVANS, *Foss.*

MAIZELLE ELLIOTT, *Elk City.*

ETTA FORD, *Erick.*

CLYNE BAILEY, *Rush Springs.*



fifty-three





LEROY VICK, *Cheyenne.*



ROBERTA DUNN, *Jenks.*



ALICE BARNETT, *Mangum.*

Tri-J; Forensia; Bull Pups.



CHARLES F. MITCHELL, JR. *Temple.*

Senate; Y. M. C. A.



EUNICE KIRBY, *Brinkman.*



ELLA MARIE BRUCE, *Tyrone.*



RUTH SANDS, *Elk City.*

Tri-J; Bull Pups; Glee club.



HASKELL REYNOLDS ANDERSON, *Olustee.*



GEORGIA BRITT, *Hammon.*



SUSIE WELCH, *Weatherford.*

W. A. A.



MILDRED BUCK, *Weatherford.*

B. S. U.; Y. W. C. A.



VERA RICHARDSON, *Thomas.*



JUANITA INMAN, *Sentinel.*

W. A. A.



ETHEL HINSLEY, *Gould.*

W. A. A.

# THE ORACLE

ALBERT HARRIS, *Altus*.  
Basketball.

RUTH WINBURN, *Berlin*.

ONA BULL, *Crawford*.

IVY BROWN, *Clinton*.

LABRON HARRIS, *Hydro*.  
Wrestling.

MAYME DUMAS, *Hydro*.  
B. S. U.

LIDA CONNOR, *Vinson*.  
Bull Pups.

IDUS ADAMS, *Hobart*.

HAROLD SPAIN, *Putnam*.  
Senate.

MARIE HARRIS, *Clinton*.  
Bull Pups; Freshman yell leader.

ETHEL DUNCAN, *Hobart*.  
Bull Pups; Y. W. C. A.

ERNEST HENDERSON, *Frederick*.

JESSE BELTER, *Cheyenne*.

JULIA D. BEACH, *Elk City*.  
Y. W. C. A.



fifty-five



# THE ORACLE



JACOB E. HEINRICH, *Colony*.  
Glee club; Y. M. C. A.; B. S. U.

EDNA EARLE HUTSON, *Norman*.  
Tri-J; Bull Pups.

CYNTHIA RAAB, *Custer*.

ARCHIE KENDALL, *Weatherford*.

LENA BELL, *Gould*.  
W. A. A.

HENRY RAAB, *Custer*.  
K-9's.

MRS. JESSIE QUATTLEBAUM, *Carpenter*.  
B. S. U.

## FRESHMAN CLASS HISTORY

September, 1927 found the largest freshman class in the history of Southwestern, 250 strong, eager to enter upon its work and to prove its members loyal and worthy sons and daughters of their chosen Alma Mater.

A few encounters with existing traditions and a little acquaintance with college ways served to weld the group into a harmonious unit. The freshmen then became the chief exponents of Southwestern pep and the Bulldog spirit at college gatherings of all kinds.

This class furnished some of the outstanding stars of the football team, the majority of the basketball squad, and their fair share on the track. Freshmen also entered into other activities with vim, taking part in the various campus organizations, imbibing the spirit and traditions of these so that they may be carried on in future years by members in hearty sympathy with the aims of the founders.

Close of the year finds the class of '31 proud of the beginning that it has made and hopeful of establishing a creditable and honored record as the most enterprising, loyal, and earnest class that Southwestern has yet produced.

## OFFICERS FOR 1927-1928.

RUDIE JANZEN, Weatherford .....	President
TED LINVILLE, Lawton .....	Vice-president
BETH CARTER, Weatherford .....	Secretary-treasurer
CHARLIE HORTON, Weatherford .....	Sergeant-at-arms
MARIE HARRIS, Clinton .....	Yell leader

fifty-six



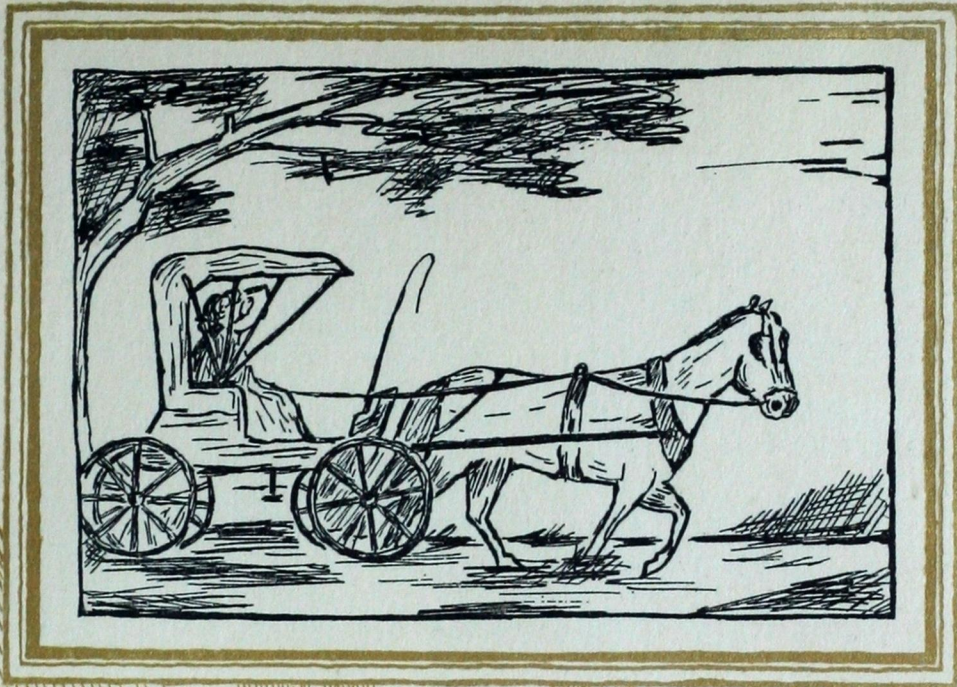

## Activities



**This page intentionally left blank.**

# THE ORACLE

## Y. M. C. A.

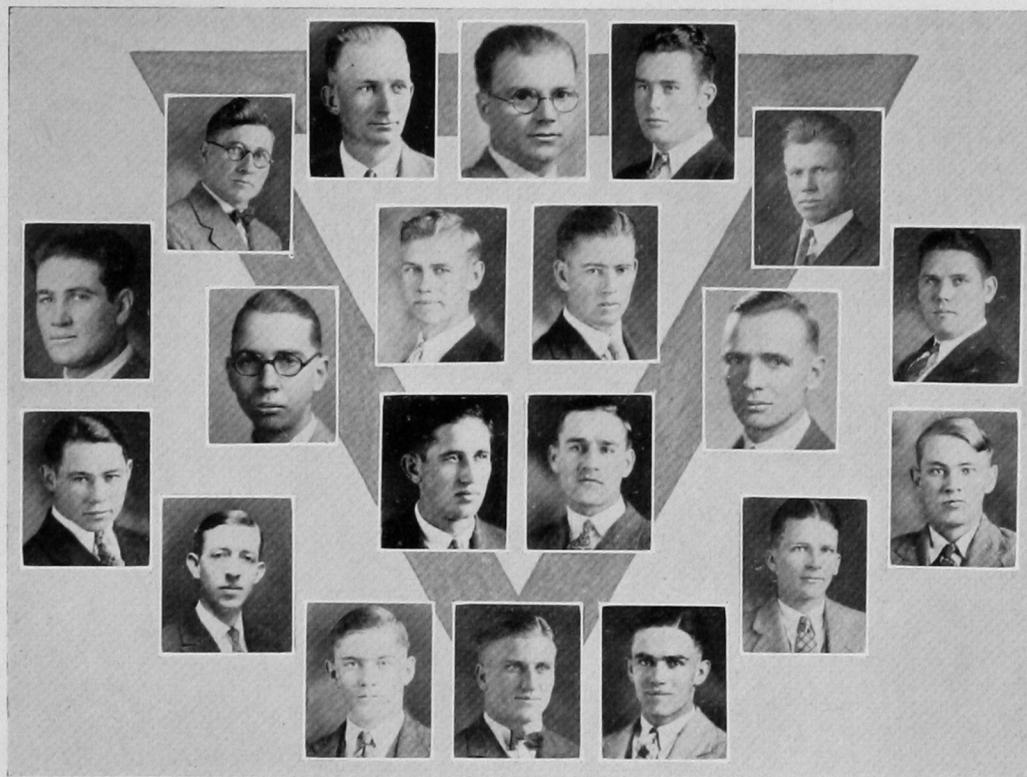

### OFFICERS

#### First Term

ERNEST KENDALL .....	<i>President</i>
ALTON ELLIS .....	<i>Vice-President</i>
PAUL REMPEL .....	<i>Secretary-Treasurer</i>
J. CECIL BAGGETT .....	<i>Chaplain</i>

#### Second Term

ERNEST R. HALE .....	<i>President</i>
JAMES FOWLER .....	<i>Vice-President</i>
PAUL REMPEL .....	<i>Secretary-Treasurer</i>
J. CECIL BAGGETT .....	<i>Chaplain</i>

REVEN DEJARNETTE, *Director of Singing*

LEE ROY WEST, *Sponsor*

### MEMBERS

Roy Anderson  
Sellers Archer  
J. C. Auxier  
J. Cecil Baggett  
Samuel D. Becker  
Reven De Jarnette  
James J. Duncan  
Walter Dungan

Alton M. Ellis  
James Fowler  
Ernest R. Hale  
J. E. Heinrich  
Charles Howe  
Ernest Kendall  
Charles Mitchell  
E. H. Mitchell

Vernon Musselman  
Clinton Parr  
Paul Rempel  
Clyde E. Shannon  
Harold Spain  
Richard Van Duyne  
Edgar Vaughan  
Lee Roy West



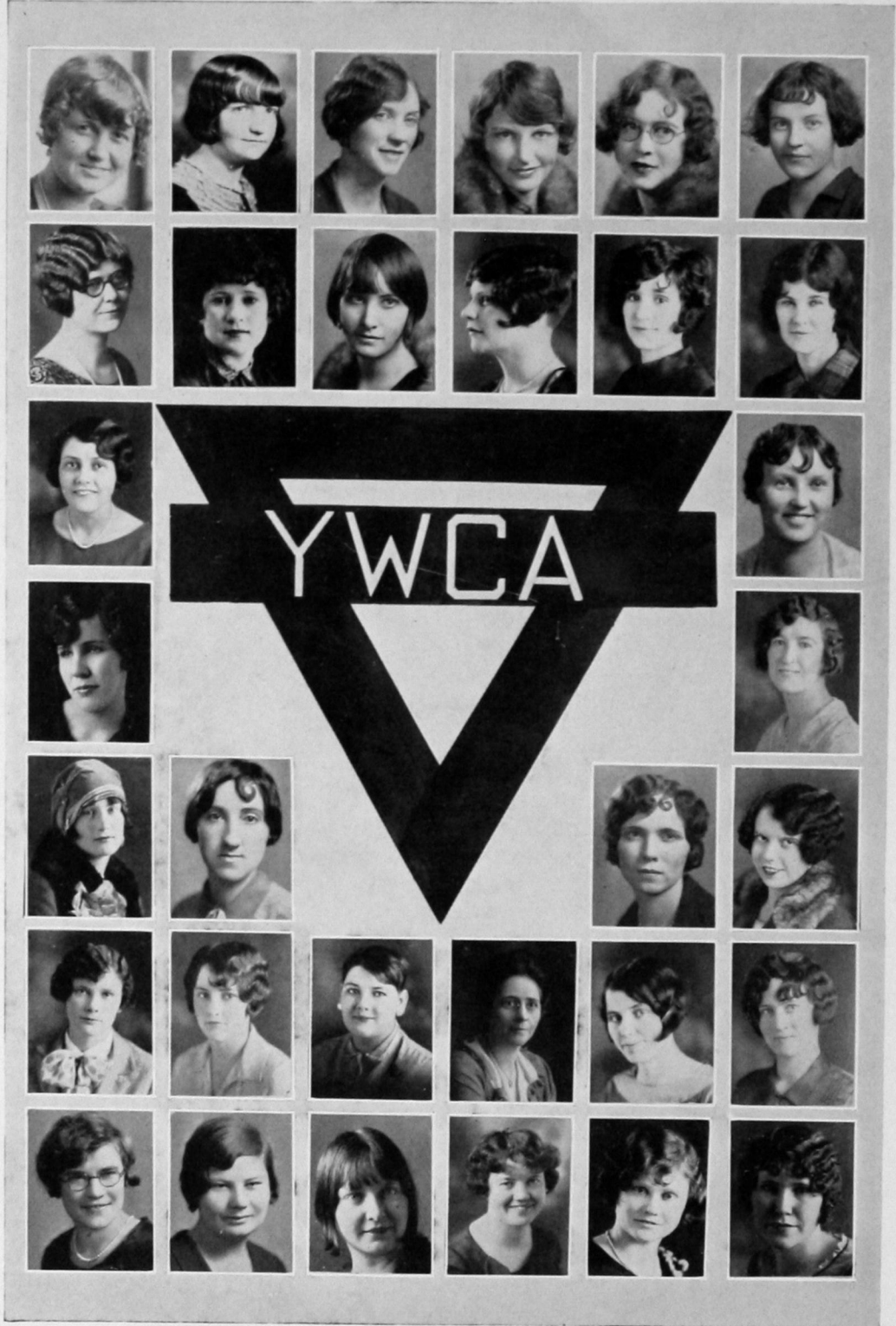

fifty-eight

# Y. W. C. A.

LATTIE BOYD .....	<i>President</i>
CLARIBEL WOODS .....	<i>Secretary</i>
IRENE CROW .....	<i>Treasurer</i>
LOIS MINICK .....	<i>Chorister</i>
HERWANNA BECKER .....	<i>Pianist</i>
MRS. JENNETT CROSBY .....	<i>Sponsor</i>

The year 1927-28 has been decidedly successful for the Y. W. C. A. A number of truly worthwhile activities have been consistently sponsored and all to very successful ends.

Early in the first semester the student body was entertained with a general mixer in the halls of the Science building. This mixer is an annual affair but the one this year was far more successful than any preceding acquaintance socials.

In the first semester also the Student Directory was published, and just preceding the Christmas holidays, a sale of Japanese art goods was conducted by the organization.

Jointly the Y. M. and the Y. W. conducted a contest, offering a silver loving cup as an award to the organization that gave the best chapel program.

Though the Y. W. C. A. was not contesting for the trophy, it furnished two representative and enjoyable programs. "The Troubadour's Dream", a one-act Christmas play, was presented prior to the holidays and in the spring another program, an Easter pageant, was given.

The Student Employment Bureau, a newly created activity of the organizations, has proved itself a worthy enterprise.





sixty

# Forensia Society

## OFFICERS

### First Semester

LILLIE MARIE DITMORE .....	<i>President</i>
FLORENCE ALBIN .....	<i>Vice-President</i>
LOIS MINICK .....	<i>Secretary-Treasurer</i>
OCELLA ROYSE .....	<i>Sergeant-at-Arms</i>
LATTIE BOYD .....	<i>Reporter</i>

### Second Semester

DONA MARSHALL .....	<i>President</i>
EDNA RICHARDSON .....	<i>Vice-President</i>
PHYLLIS MILLER .....	<i>Secretary-Treasurer</i>
ISABELLE DRAY .....	<i>Sergeant-at-Arms</i>
LATTIE BOYD .....	<i>Reporter</i>

BOBBIE DITMORE, *Mascot*

MISS MYRTLE UMPHRESS, *Sponsor*

## MEMBERS

Florence Albin  
Herwanna Becker  
Lattie Boyd  
Bonalee Browning  
Marie Cotter  
Lillie Marie Ditmore  
Isabelle Dray  
Margaret Eaton  
Mary Forbes  
Lorene Gilbreath  
Helen Wayne Guess  
Ruth Hudelson

Dona Marshall  
Hassie Masoner  
Minnie Lee Melton  
Phyllis Miller  
Lois Minick  
Bernice Mitchell  
Ruth Mitchell  
Edna Richardson  
Ocella Royse  
Juanita Sides  
Nettie Sides  
Nona Lee Steed

Gleeola Wycoff

The Forensia society is the oldest girls' club in Southwestern, and is a member of the Federated Clubs for Women.

The members have tried to give worthwhile programs. The first semester they studied various countries, their arts and customs. The second semester programs dealt with some of the special problems of America.

Forensia members are good friends to all students of Southwestern. They are especially jolly at parties, of which the most delightful was the Valentine affair. Forensia wedding held February 29 was an interesting event.

Very sincerely,  
Phyllis



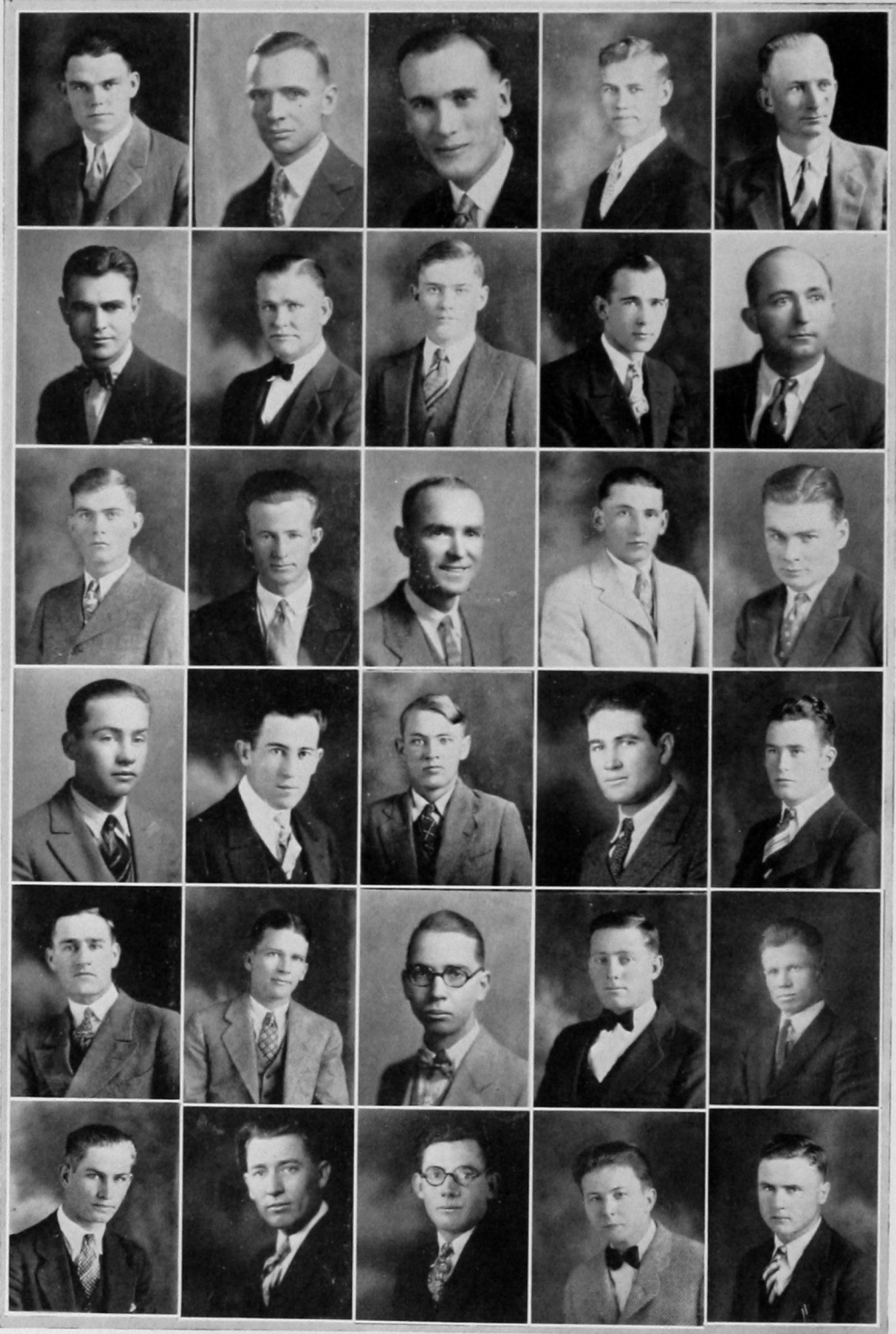

sixty-two

## The Senate

Senate, men's debating organization, is one of the oldest and livest clubs of Southwestern. It furnishes most of the material for the debate teams, and a great number of the superintendents of schools in the southwest district are old Senators.

The aim of the organization is to develop ease and poise upon the platform, to give practice in oratory and debate, and to promote fellowship among the men of Southwestern. It is not exclusive, any male student of good character and scholarship being eligible to membership.

The Senate offers a scholarship in the department of Speech of Southwestern to the winner of the oratorical contest in the S. W. I. M.

### *Members*

Roy Anderson  
Edwin Askins  
Ernest Copelin  
K. B. Cornell  
Elmer Davis  
Evert Davis  
Melvin Davis  
James Duncan  
Alton Ellis  
Maurice Fariss  
Harry Hayes  
Charles G. Howe  
Rudie Janzen  
Ernest Kendall  
Thomas A. Kent

Walter McGuire  
Charles Mitchell  
Elbert Mitchell  
Howard Musselman  
Vernon Musselman  
Clinton Parr  
Lee Ratcliffe  
Paul Rempel  
Hurshal Risinger  
Clyde Shannon  
Harold Spain  
L. T. Vanderveer  
Richard Van Duyne  
Edgar L. Vaughan  
Bert Williams

M. A. Mansur, Sponsor

Lee R. West, Critic





sixty-four

## Palette and Brush Club

### OFFICERS

#### First Semester

PEARL COPE ..... *President*  
 LOLA BOURLIER ..... *Vice-President*  
 RUTH DAY ..... *Secretary-Treasurer*

#### Second Semester

DOROTHEA DRAKE ..... *President*  
 AGNES EVANS ..... *Vice-President*  
 JULIA BAREFOOT ..... *Secretary-Treasurer*

MISS LORENE GILBREATH, *Sponsor*

The ideals of the Palette and Brush club are of the highest. They use for their inspiration the study of the masterpieces in art, history and literature. They deal with those finer touches in color and line which lift life from the commonplace. The club is a member of the Federated Women's clubs. Palette and Brush this year has sponsored several exhibits, among them a collection of Japanese prints, a group of paintings from the instructors of the University of Oklahoma and Indian water color, a collection also from the State University.



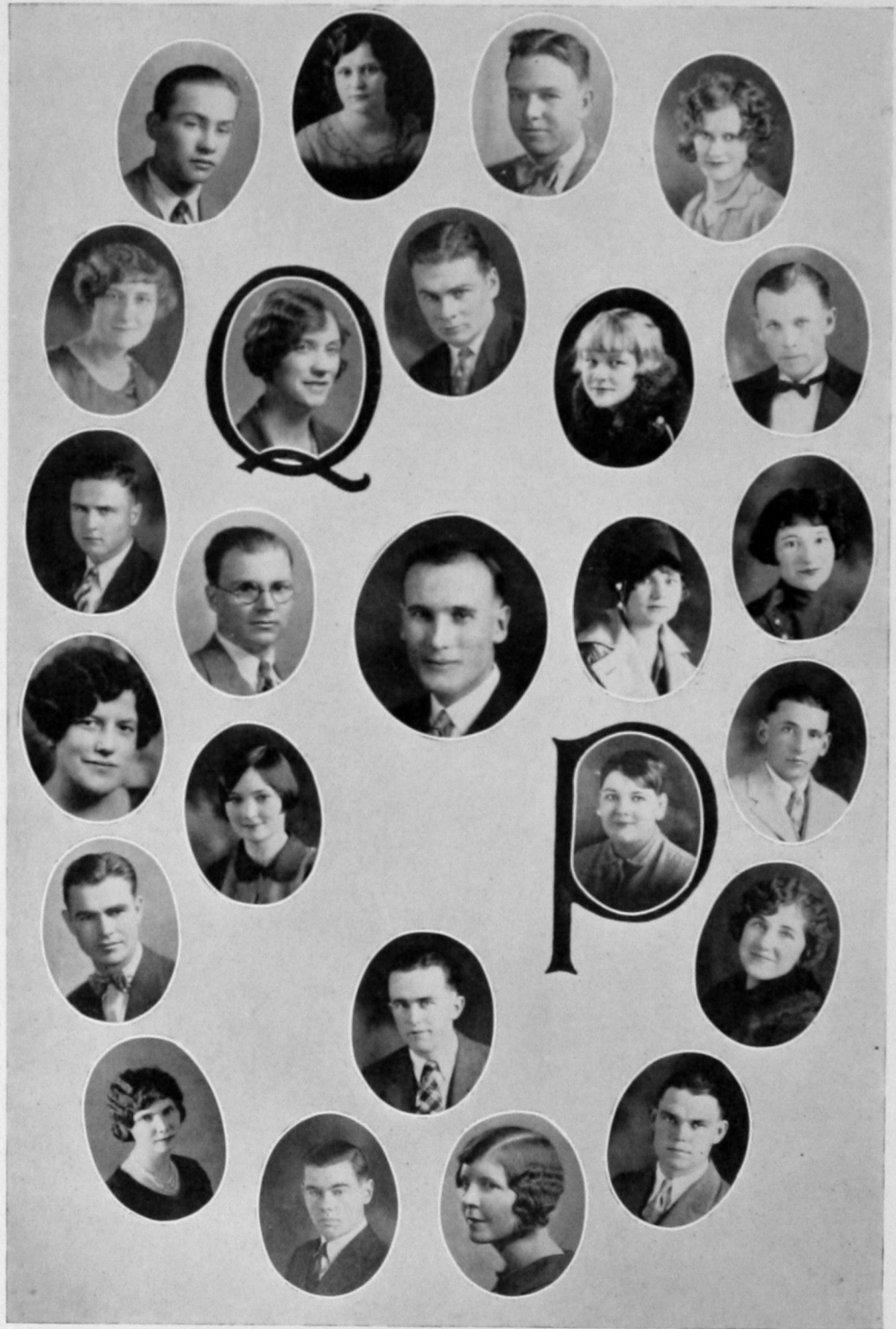

sixty-six

## Q. P. Dramatic Club

### OFFICERS

#### First Semester

FLORENCE EGGERS .....	<i>President</i>
LATTIE BOYD .....	<i>Vice-President</i>
ELIZABETH DOBYNS .....	<i>Secretary-Treasurer</i>
DARRELL LOVEALL .....	<i>Sergeant-at-Arms</i>

#### Second Semester

LATTIE BOYD .....	<i>President</i>
RALPH ADAIR .....	<i>Vice-President</i>
CHRISTINE SHANNON .....	<i>Secretary-Treasurer</i>
ROMIEY TUBB .....	<i>Sergeant-at-Arms</i>

M. A. MANSUR, *Sponsor*

### MEMBERS

Conway Auxier  
Ralph Adair  
Cecil Baggett  
Lattie Boyd  
Bonalee Browning  
Herwanna Becker  
Ernest Copelin  
Elizabeth Dobyns  
Virginia Dobyns  
Florence Eggers  
Rudie Janzen  
Darrell Loveall

Lois Minick  
Cleo Masoner  
Thelma Rogers  
Evalene Remmert  
Edna Richardson  
Harold Spain  
Hurshal Risinger  
Clyde Shannon  
Christine Shannon  
Romiey Tubb  
C. V. Townsend  
Lonnie Vanderveer

Ted Wonder

Q. P. Dramatic club is one of the oldest in Southwestern and one of the most consistent.

This year they have presented two plays, "The Pot Boiler", a one-act play entered in the assembly contest and "A Pair of Sixes", a three-act comedy farce. This latter play was taken to Hobart, El Reno and Clinton. Another three-act play was also presented.

A scholarship has been offered by the club to the winner of the S. W. I. M. dramatic reading contest.

In May the club was host to the State Dramatic Reading contest of Oklahoma Teachers colleges.



# The Pot Boiler

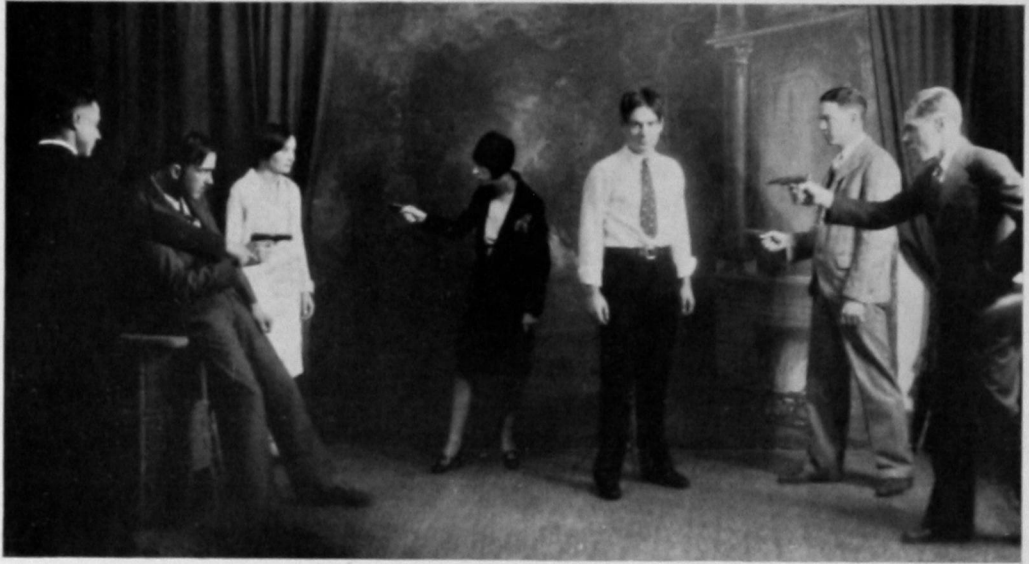

A one-act farce presented by the Q. P. club in the chapel program contest.

## CHARACTERS

MR. THOMAS PINACLES SUD (a great playwright)	<i>Darrell Loveall</i>
MR. WOULD-BE (a would-be playwright)	<i>Ernest Copelin</i>
MISS IVORY (the heroine)	<i>Christine Shannon</i>
MR. RULER (the hero)	<i>Romey Tubb</i>
MRS. PENCIL (the villainess)	<i>Florence Eggers</i>
MR. INKWELL (the villain)	<i>Ralph Adair</i>
MR. IVORY (Miss Ivory's father)	<i>J. C. Auxier</i>

## A Pair of Sixes



A side-splitting comedy by Edward Pepel, presented by the Q. P. club on January 26, 1928. This was one of the club's best performances.

### CAST OF CHARACTERS

MR. GEORGE B. NETTLETON .....	<i>L. T. Vanderveer</i>
MR. T. BOGGS JOHNS .....	<i>M. A. Mansur</i>
KROME .....	<i>J. C. Auxier</i>
JIMMY .....	<i>Harold Spain</i>
SALLY .....	<i>Lattie Boyd</i>
MR. APPLGATE .....	<i>Ralph Adair</i>
MRS. GEORGE B. NETTLETON .....	<i>Florence Eggers</i>
FLORENCE COLE .....	<i>Bonalee Browning</i>
CODDLES .....	<i>Christine Shannon</i>





seventy

## Tri-J Club

### OFFICERS

MARGARET EATON .....	<i>President</i>
OCELLA ROYSE .....	<i>Vice-President</i>
LILLIE MARIE DITMORE .....	<i>Secretary</i>
GLEEOLA WYCOFF .....	<i>Treasurer</i>
SARABELLE NIKKEL .....	<i>Sergeant-at-Arms</i>
ALBERTA TUBB .....	<i>Chaplain</i>
LORENE GILBREATH .....	<i>Reporter</i>
J. J. WILLIAMS .....	<i>Mascot</i>
MRS. RUTH SUMMERS PHILLIPS .....	<i>Sponsor</i>

### ACTIVE MEMBERS

Florence Albin	Christine Jackson
Alice Barnett	Alleda Miller
Oma Beutler	Phyllis Miller
Nadine Cunningham	Bernice Mitchell
Mary Caroline Dawson	Ruth Mitchell
Lillie Marie Ditmore	Sarabelle Nikkel
Isabelle Dray	Ocella Royse
Margaret Eaton	Ruth Sands
Willie Emerson	Blanche Sponhaltz
Edna Earl Hutson	Alberta Tubb
Gleeola Wycoff	

### HONORARY MEMBERS

Mrs. E. E. Brown	Mrs. Joe Milam
Mrs. Rankin Williams	

### PATRONESSES

Mrs. Ely Cole	Mrs. G. W. Carty
Mrs. J. M. Gordon	

The rush week cruise on Good Ship Tri-J was begun Tuesday, November 15, when the crew went on shore with Helpmates Carty, Gordon, Cole and Williams. Wednesday there was a tea at the Hangout with Skippers Gilbreath, Royse and Wycoff. Thursday at 7 o'clock all hands were on deck at College Auditorium. Again on Friday at 7 the gold diggers explored the canyon with Mates Nikkel, Eaton and Ditmore. Saturday at 8 o'clock was a pirate party with Cruisers Tubb, Sponhaltz and Phillips. Sunday at 11 the crew attended religious services at the Federated church. At three that afternoon, "Ship Ahoy!" All kodaks on deck.



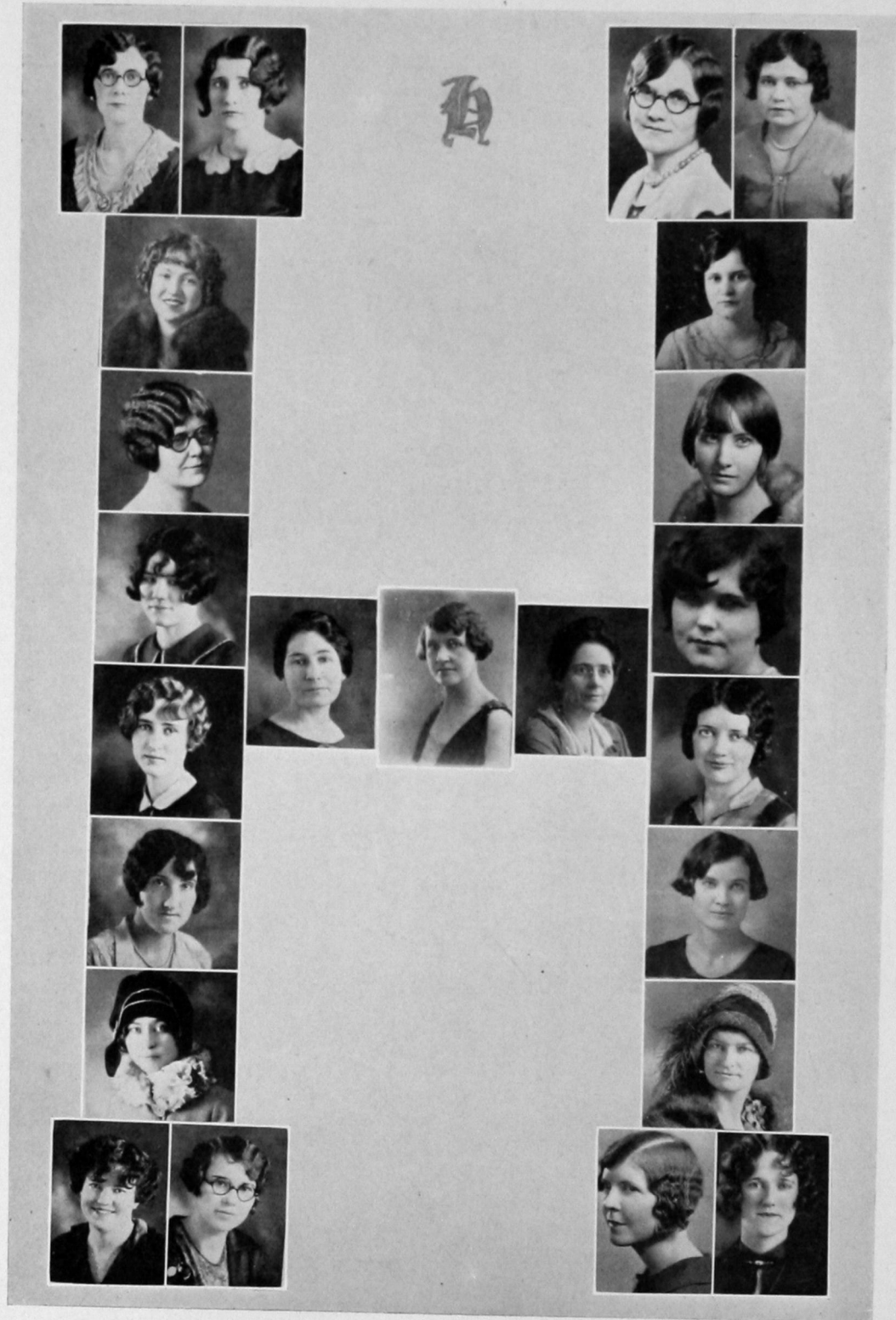

seventy-two

## Hammacian Club

### OFFICERS

#### First Semester

NADINE CUNNINGHAM .....	<i>President</i>
ELSIE JONES .....	<i>Vice-President</i>
KHLEBER DERRYBERRY .....	<i>Secretary</i>
GRACE PAULEY .....	<i>Treasurer</i>

#### Second Semester

NADINE CUNNINGHAM .....	<i>President</i>
ELSIE JONES .....	<i>Vice-President</i>
THELMA ROGERS .....	<i>Secretary</i>
MARIE AMES .....	<i>Treasurer</i>

MISS MYRTLE UMPHRESS, *Sponsor*

### HONORARY MEMBERS

Mrs. J. C. M. Krumtum	Miss Kate Bollenbach
Miss Grace Jencke	Mrs. J. S. Crosby

Colors: Red and White

### MEMBERS

Marie Ames	Ura Foster	Ammie Pruett
Olive Bull	Eva Fourier	Edna Richardson
Juanita Byrom	Kathleen Harris	Frances Roesler
Nadine Cunningham	Marie Huling	Myrle Rogers
Clyta Curtis	Elsie Jones	Thelma Rogers
Khleber Derryberry	Hassie Masoner	Ella Sorrells
Maude Fink	Lois McClanahan	Le Nora Stout
Ima Foster	Grace Pauley	Lillian Stuedle
Grace Williams	Pansy Wilkinson	

The Hammacian club was organized near the end of the first semester of the 1925-26 school year, under the direction of Miss Myrtle Umphress, head of Home Economics Department, for the purpose of furnishing social life for the home economics girls and for fostering a love of home.

This year under the supervision of Miss Umphress the girls have served formal banquets and luncheons throughout the school year.

The club meets fortnightly, having one social and one business meeting each month.

Hammacian lost the majority of its members by graduation, although it has grown into almost double last year's strength and has made itself felt on the campus as a vigorous, enthusiastic organization.





seventy-four

## Women's Athletic Association

### OFFICERS

#### First Semester

LEONE RATCLIFFE ..... *President*  
VELTA CLARK ..... *Vice-President*  
CLARA MAE MCGUIRE ..... *Secretary-Treasurer*

#### Second Semester

BESSIE LESCH ..... *President*  
DOROTHEA DRAKE ..... *Vice-President*  
ANNIE LAURIE STEELE ..... *Secretary-Treasurer*

MISS BESSIE YEOMAN, *Sponsor*

### MEMBERS

Lena Bell  
Frieda Lee Bohlen  
Lydia Bohlen  
Olive Bull  
Marie Chaffin  
Velta Clark  
Glennis Coulson  
Dorothea Drake  
Roberta Dunn  
Juanita Estes  
Oleta Farrar  
Maun Alice Heriford  
Ethel Hinsley

Juanita Inman  
Bessie Lesch  
Dorothea Lesch  
Faye Little  
Beulah Lyon  
Rosa Marie McDaniel  
Grace Pauley  
Leone Ratcliffe  
Mae Sain  
Annie Laurie Steele  
Lola Welch  
Susie Welch  
Thelma Wild

The purpose of the Women's Athletic Association is to promote higher physical efficiency and to foster an interest in gymnastics and athletics among the girls of the college. To become a member of this organization a girl must be of good standing and must earn at least one hundred points in some special sport. A pin is earned by winning four hundred points, and to those who succeed in making one thousand points a sweater is awarded. For the second year's work, or two thousand points, a blanket is awarded.

This school year has been the best since the association was organized in the fall of 1924. Six letters were awarded this year.

Sports offered in 1927-1928 were: volleyball, tennis, swimming, baseball, hiking, track, basketball and horseback riding.



# THE ORACLE

## B. S. U.



Nearly three years ago a group of students met at the home of Miss Dora Stewart and organized the Baptist Students' Union. This organization had as its purpose the promotion of Christian ideals on the campus and the enlistment of college students in Christian work. Last October the union was host to the Oklahoma-New Mexico B. S. U. convention. Weekly programs of varied type are held at the home of Miss Stewart, the sponsor.

# The Southwestern

Vol. 18

WEATHERFORD, OKLAHOMA, FEBRUARY 4, 1926.

No. 17

## Bulldozers Lead Conference With Five Strangers

SOONER HAS G



DEAN C. O'CONNELL SPEAKS TOPIC



TOURNE MUST



Al Fall

Project in Journalism Combined With District Review And Advertising.

SOONER HAS G



TOURNE MUST



TOURNE MUST



Al Fall

Project in Journalism Combined With District Review And Advertising.

SOONER HAS G



TOURNE MUST



TOURNE MUST



Al Fall

Project in Journalism Combined With District Review And Advertising.

SOONER HAS G



TOURNE MUST



TOURNE MUST



Al Fall

Project in Journalism Combined With District Review And Advertising.

SOONER HAS G

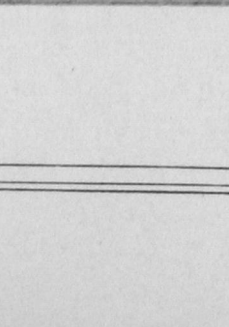

TOURNE MUST

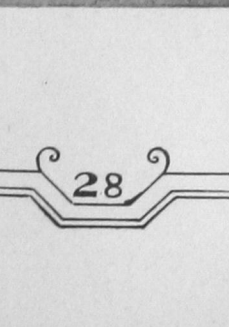

TOURNE MUST

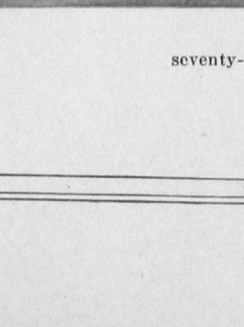

Al Fall



## Women's Glee Club



Top Row: Heldermon, Ratcliffe, Widney, Byrom, Boyd, Schilberg, Guess.

Middle Row: Browning, F. Bohlen, Gentry, Clark, DeJarnette (director), Becker, Carlisle, Minick.

Bottom Row: Hutson, Weese, Gorrell, L. Bohlen, Taylor, Booher, McDaniel.

The Women's Glee club spent the first semester in preparing and producing the operetta, "Lelawala". They later studied music to be sung at the several Musical Vespers and at the annual celebration of National Music week. From the club are chosen quartets, trios and other voice combinations which sing on various club programs and entertainments and at the yearly meeting of the Fourth District of Federated clubs. There is no more active organization in the college than the Women's Glee club.

## Men's Glee Club

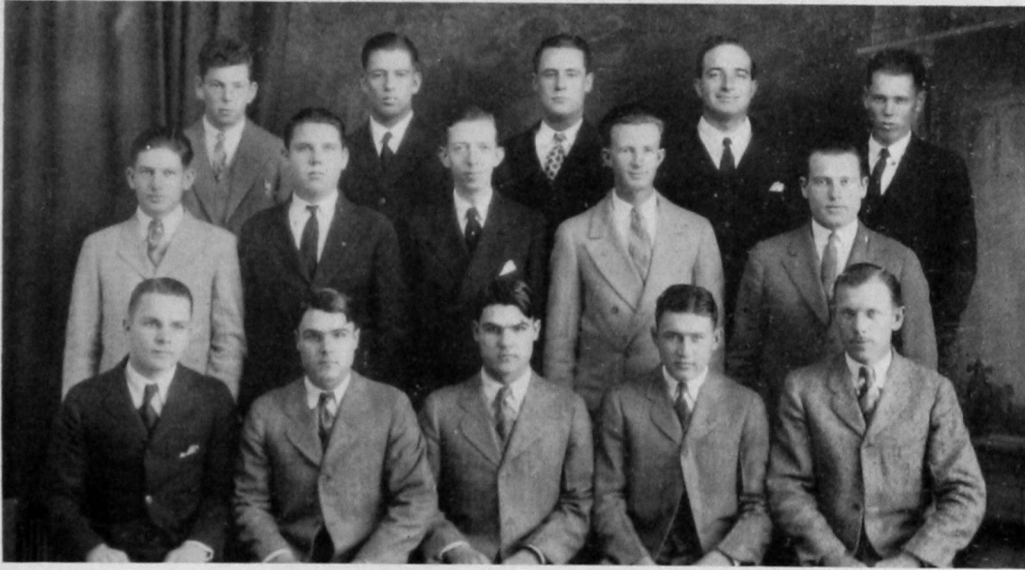

Top Row: Rorabaw, E. Hale, Smith, Vosburgh, C. Hale.

Middle Row: Sullivan, Becker, DeJarnette (director), Davis, Townsend.

Bottom Row: Fransen, B. Woods, M. Woods, Fleming, Wonder.

The Men's Glee club is proof enough that men love music. Many of the members are supporting themselves while attending school, yet find time for glee club and operetta rehearsals. Several members are missing from the picture. The club sings the best in music for men's voices and takes part in all musical activities of the college.



## Bull Pups

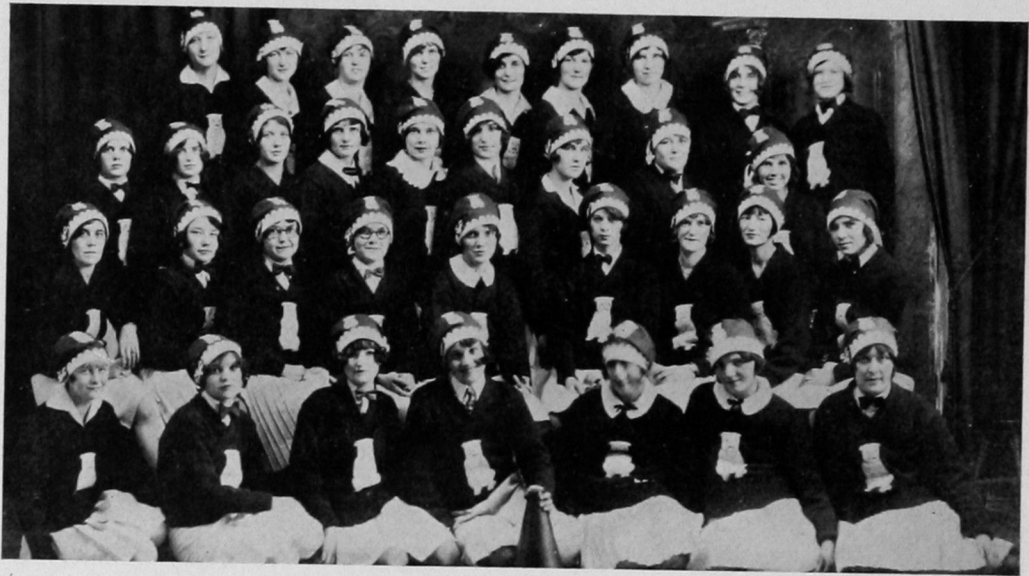

### OFFICERS

#### First Semester

GENEVIEVE SMITH .....	<i>President</i>
RUTH SANDS .....	<i>Vice-President</i>
ALICE BARNETT .....	<i>Secretary-Treasurer</i>
OCELLA ROYSE .....	<i>Yell Leader</i>

#### Second Semester

OCELLA ROYSE .....	<i>President</i>
RUTH SANDS .....	<i>Vice-President</i>
ALICE BARNETT .....	<i>Secretary-Treasurer</i>
OCELLA ROYSE .....	<i>Yell Leader</i>

MRS. W. E. PHILLIPS, *Sponsor*

Aim—To create pep in the student body.

### MEMBERS

Florence Albin	Isabelle Dray	Alleda Miller
Alice Barnett	Ethel Duncan	Phyllis Miller
Herwanna Becker	Margaret Eaton	Lois Minick
Oma Beutler	Hazel Evans	Bernice Mitchell
Lattie Boyd	Lavonia Fears	Reva Mitchell
Bonalee Browning	Edna Hann	Ruth Mitchell
Beth Carter	Marie Harris	Marie Moyers
Lida Connor	Ruth Hudelson	Ocella Royse
Nadine Cunningham	Edna Earle Hutson	Julia Ruddell
Mary Caroline Dawson	Christine Jackson	Francina Ruhl
Lillie Marie Ditmore	Varinna Keen	Ruth Sands
Vera Doak	Hassie Masoner	Deedo Shaw
Elizabeth Dobyns	Minnie Lee Melton	Genevieve Smith
Virginia Dobyns	Lillian Milam	Cora Turner
Clarabel Woods		Gleeola Wycoff

eighty

# K-9's

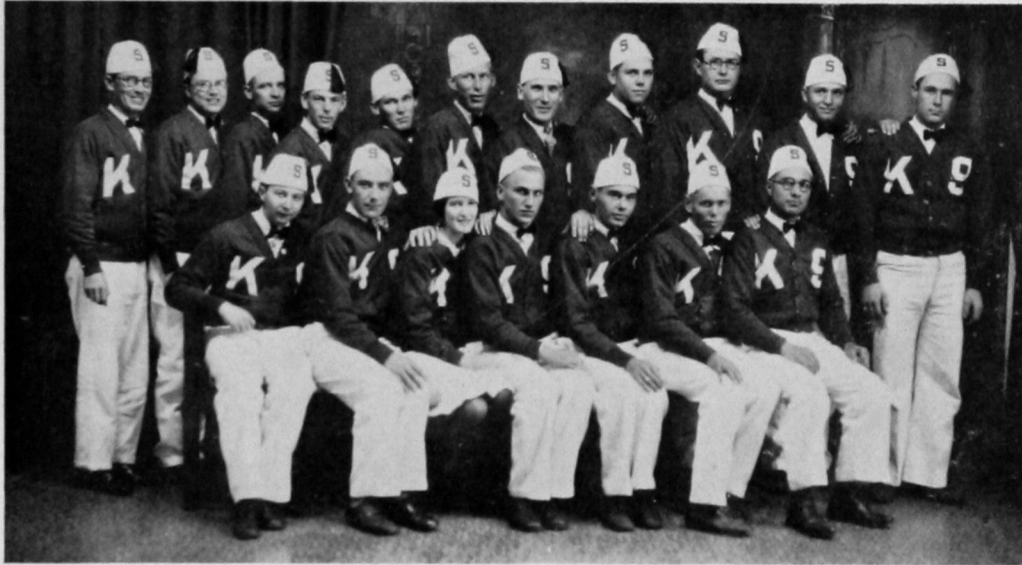

J. C. Auxier  
 Cecil Baggett  
 Sam Becker  
 Russell Cook  
 Jasper Dennis  
 Harold Duff  
 Walter Dungan  
 Clay Hale  
 Milton Keen  
 M. A. Mansur  
 Elbert Mitchell

Maynard Moyers  
 Edwin Mulcahy  
 Benton Parnell  
 Henry Raab  
 Orville Raley  
 Clair Rorabaw  
 Clyde Shannon  
 Willard Smith  
 Lee R. West  
 Bart Woods  
 Robert Yount

Maurine Chance



Oracle Staff



E. H. MITCHELL,  
*Editor-in-chief*

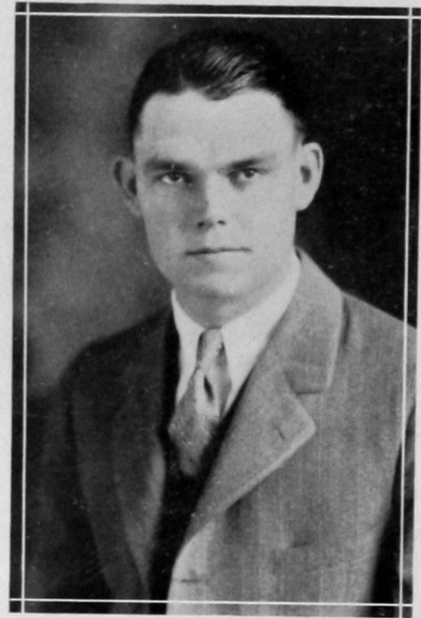

LONNIE T. VANDERVEER,  
*Business manager*



RAYMOND VOSBURGH,  
*Associate editor.*

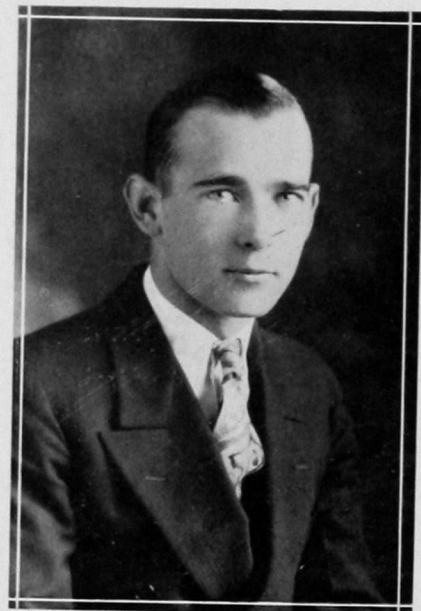

LEE RATCLIFFE,  
*Assistant business manager.*

eighty-two

# THE ORACLE



HERWANNA BECKER    CHARLIE G. HOWE    PHYLLIS MILLER    CONWAY AUXIER

The 1928 Oracle staff present this book with the hope that it may serve as a reminder of happy days at Southwestern. We ask indulgence for such errors as may appear, realizing that there are defects. We also wish to express thanks to all who have cooperated with us to make the book a success.



PEARL COPE    ARNOLD SHOCKLEY    LATTIE BOYD

eighty-three



# THE ORACLE



QUALITY STREET

By J. M. BARRIE



LELAWALA

By CHARLES WAKEFIELD CADMAN

eighty-four



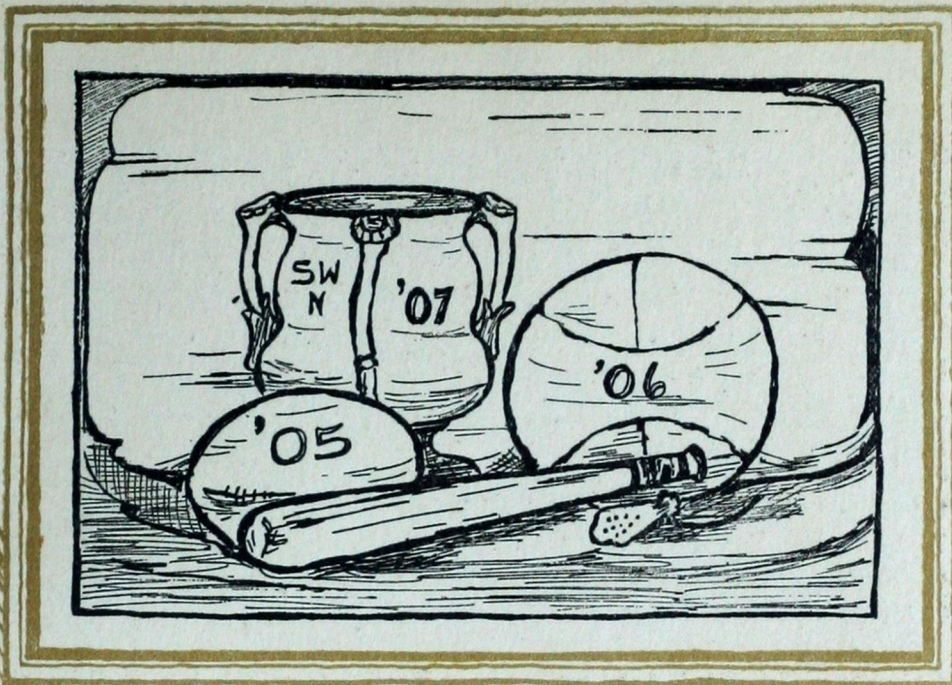

Athletics



**This page intentionally left blank.**

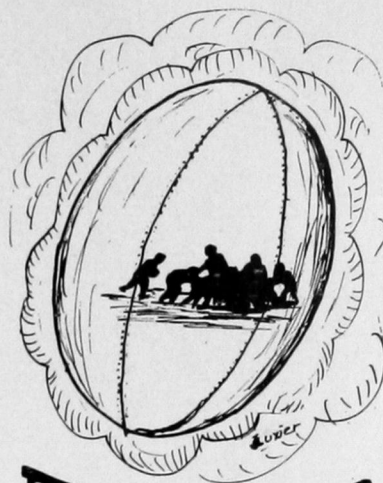

# FOOTBALL



# THE ORACLE



CAPTAIN ARNOLD SHOCKLEY

"Shock" rounded out his fourth year as the mainstay of the Bulldog line by winning a place at guard on the all-conference first team. No gains were made through his sector as he tackled opposing halves before they reached the scrimmage line. A natural leader, Shockley set his men a good example, both in practice and in actual play. His place will be hard to fill.

HAROLD CONRAD

"Shorty", at halfback, has a world of the fight he showed in the Phillips game. He will be sorely missed next season for he was one of the best punters in the conference.

PERRY JACKSON

"Big Jack", playing his fourth year at tackle, was in every minute of each game. Jack was one of the best tackles in the conference and was given a position on the all-conference team for the third consecutive year. He is big and rangy and puts plenty of fear in all opposing teams.

TED WONDER

At halfback, Ted could always be depended upon to gain some yardage. He is fast and shifty. This is Ted's last year at Southwestern.



CONRAD

JACKSON

WONDER

# THE ORACLE

## ERVIN KAISER

Kaiser is another man who has played his last year. As a defensive center, Kaiser was one of the best. The misery he handed to opposing centers caused many a wild pass which resulted in a break for his team.

## BILL COOKE

At the beginning of the season, Bill was shifted from end to quarterback, and at that position developed into one of the best men in the conference. Bill has given his best to the Bulldog team for four successive years; this is his last year here.

## HERMAN PEACE

"Ike" was considered one of one smartest ends in the conference and seldom let a play get around his end. "Ike" was without doubt the best man on the squad for handling the opposing tackles and paving the way for the man with the ball. This is his last year.



## NEIL ADKINS

Adkins proved to be one of the greatest finds of the season. At end he ranks with the best. As a reward for a hard season's work he was chosen captain for the coming season. He is a hard worker, a brainy player and is always in with all he has. His aggressiveness will lead the Bulldogs to victory next season.

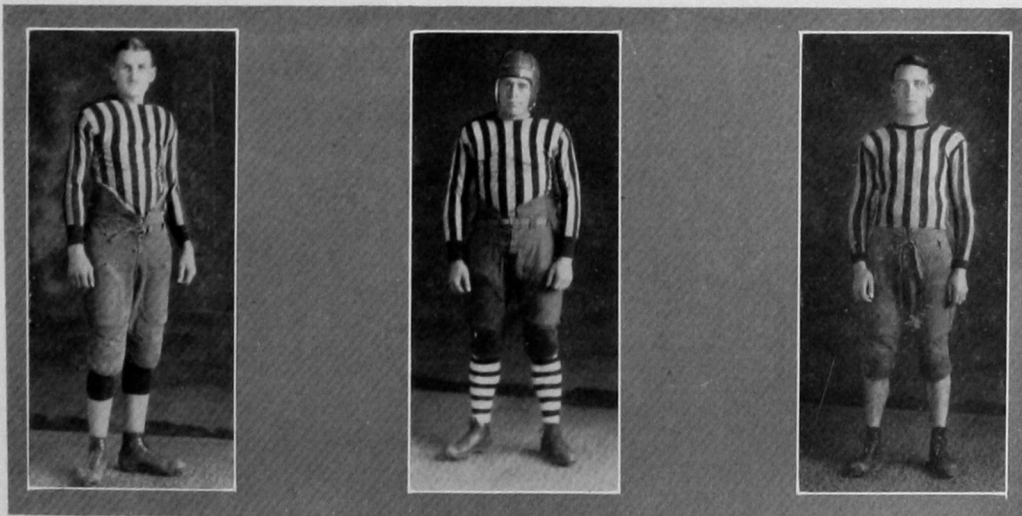

KAISER

COOKE

PEACE

eighty-seven





## ARTHUR SELF

This is "Art's" first year to try football, but by hard work, perfect training and his fighting spirit, he developed into one of the best, although smallest, guards in the conference. He is a junior and has one more year to star for Southwestern as a power in the Bulldog line.

## ROSCOE BELCHER

This is "Bo's" third year at fullback. As a line plunger he ranks as one of the best. He hits the line hard and low and is a demon when it comes to backing up the line. "Bo" has one more year with the Bulldogs.

## MAURICE FARISS

This is Fariss' first year as a regular. Although not a flashy player he was consistent and always gave all he had. He has two more years and should make a powerful guard.

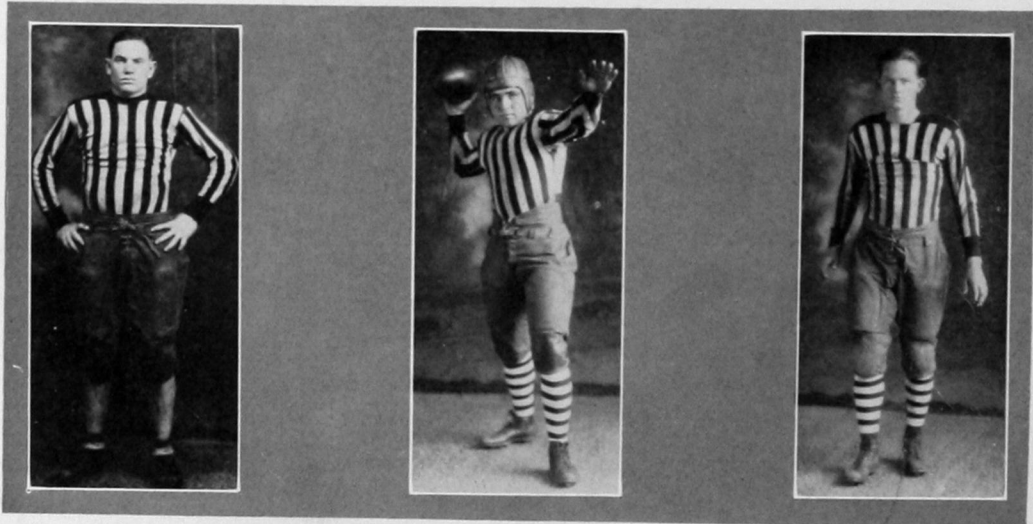

SELF  
eighty-eight

BELCHER

FARISS

# THE ORACLE



## HERSCHEL MOORE

"Pete" brought a good reputation from Weatherford high. He is fast and a good punter and passer. Has three more years to play.

## TED LINVILLE

"Lindy" was the fastest man on the squad. He is big, fast, full of fight and should make a name for himself before he finishes his college career.

## HAROLD EAKINS

"Brute" has the weight and speed, can play either in the backfield or line. Southwestern is counting on him for two more years of action.



MOORE

LINVILLE

EAKINS

eighty-nine





## JAKE SHOEMAKER

This is Jake's first year on the club. He could play either quarter or halfback and do a bangup job of it. He will be back next season.

## C. V. TOWNSEND

Although this was "Sunshine's" first year on the Bulldog team, he showed himself to be a man full of stamina and fight. He could always be counted on to fill a guard position when needed. He will be missed next year for he finishes in the spring.

## CLYDE TAYLOR

Taylor came to us from Weatherford high school as center. He could play either center or guard and hold down his position like a veteran. He has three more years for the Bulldogs.

## JACK MARTIN

Jack, playing his first year of college football, proved a diligent trainer and promises to be a star with more experience.

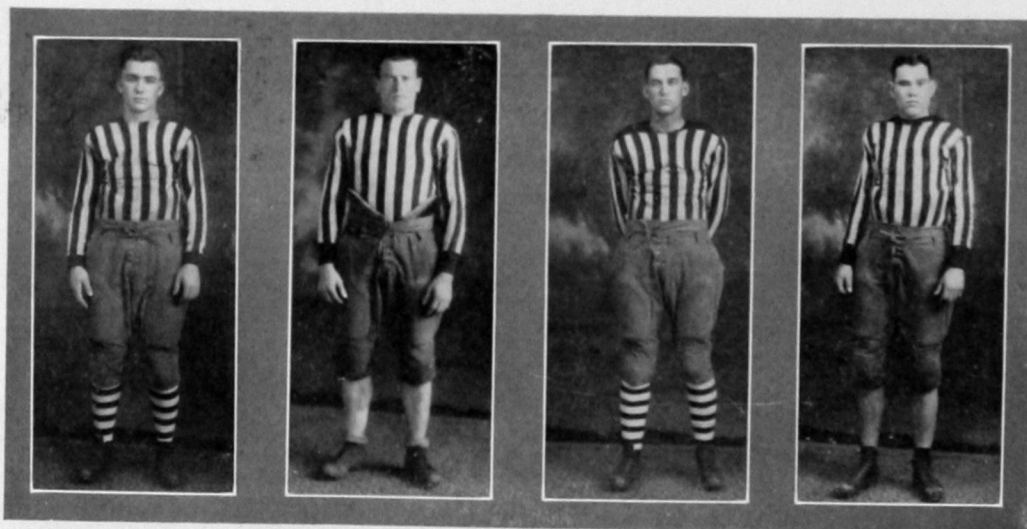

SHOEMAKER

TOWNSEND

TAYLOR

MARTIN

ninety



# BASKETBALL



## THE ORACLE



RANKIN WILLIAMS.

Rankin is Southwestern's own home developed coach. While in college he lettered in every sport, set a state record for total points scored by an individual in a season in basketball, and won all-round honors at the state track meet. Since becoming coach of basketball his teams have won three state championships and have had a winning record every season.

EARL HOLT

"Lefty" was the scoring ace of the Bulldogs and at the time of his injury was ranking second in the conference. He is a hard worker, fast, can use his left hand as well as his right and has two more years to play.

BYRON COOPER

As a running guard "Pete" ranks with the best. He has made many points from guard position and should prove a terror to all opposing forwards in his next two years.

ARTHUR SELF.

"Art" is the smallest man on the squad. He is full of fight and doesn't know when he has had enough. He has a good eye for the basket.

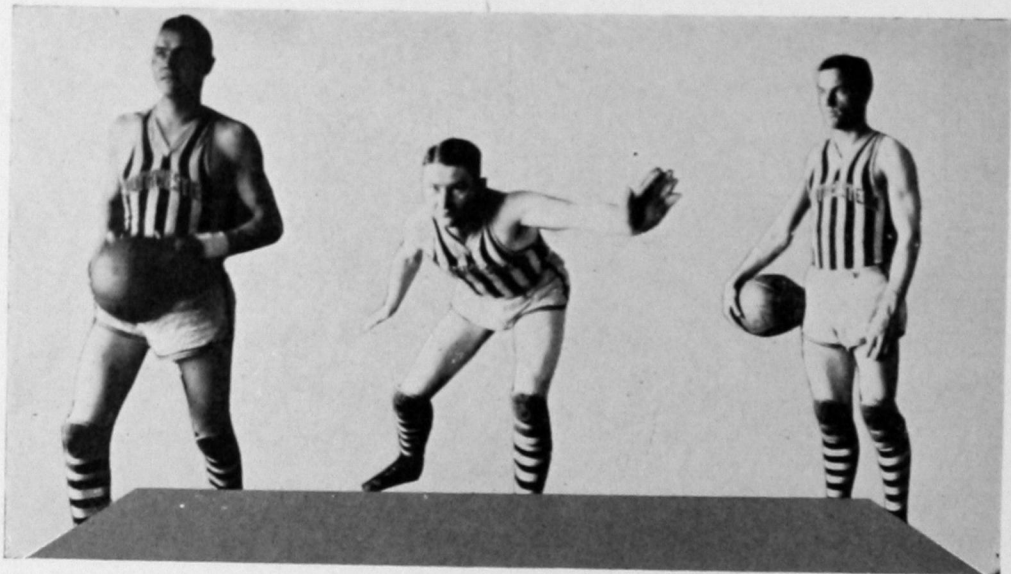

HOLT

B. COOPER

SELF

ninety-two

# THE ORACLE

BILL COOKE, *Acting captain.*

Bill plays forward or guard and is a star at both. He is an accurate passer, a sure shot at the basket and is good on both defense and offense. This is his last year with the Bulldogs.



JACK MARTIN.

Jack, playing his first year, has been a tower of strength on both offense and defense. He played back guard but has scored many points. At intercepting passes, dribbling and goal shooting he is hard to beat.

JOHN GOWDY.

John was always ready to go in and carry on if a teammate faltered. His forte was playing the court and handling the ball.

ALBERT HARRIS.

"Kid" is another boy from the short grass country. The youngest, scrappiest Bulldog on the squad who will make one of the best in another year.

OTTO IGO.

Igo held down the center position. He is tall, rangy, a good shot, and is likely to spring a surprise at any time. He has two more years.

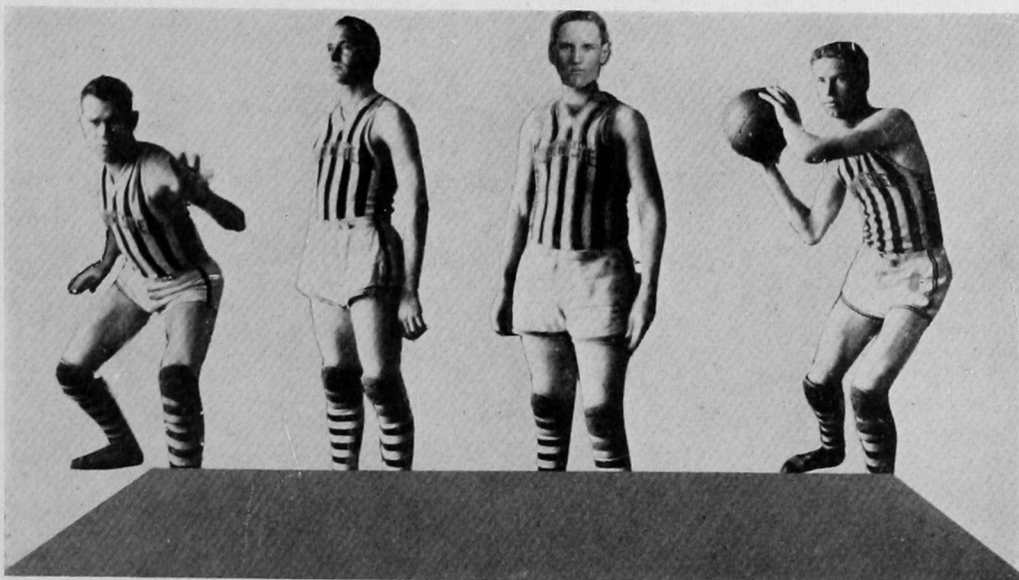

MARTIN

GOWDY

HARRIS

IGO

ninety-three



## DEE MADDOX.

Dee could go into a game in a pinch and play like a veteran. He is big and has plenty of Bulldog fight. He has two more years to play.

## GLENN COOPER.

"Junie" is another center who played good hard, fast, headup ball. He has plenty of height and fight and will bear watching in the future.

## HAROLD McCULLY

He got a late start in the season, but has proved to be a great strength to the team. He is a freshman with a bright future.

## HERSCHEL MOORE.

"Pete" is a fast, close guard but Cooper and Martin were so good that he did not have much chance to show his stuff. He has three more years.

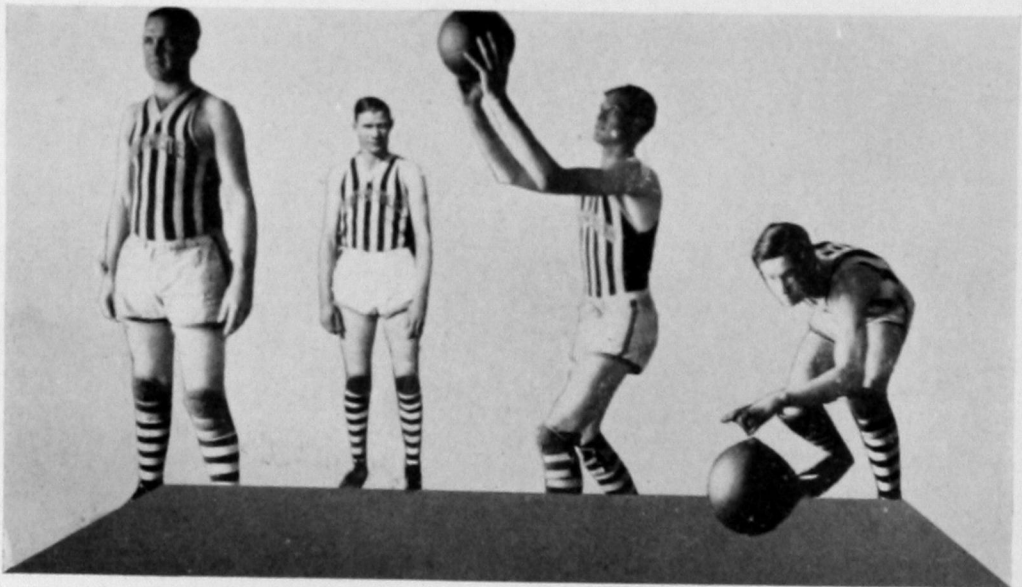

MADDOX

G. COOPER

McCULLY

MOORE

ninety-four

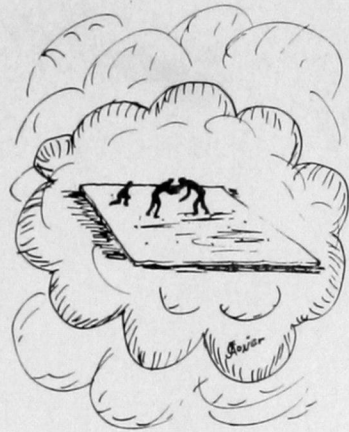

# WRESTLING



## THE ORACLE



COACH JOE MILAM

Came to Southwestern from Phillips, by way of East Central. Under his coaching the Bulldogs have twice placed second in the state wrestling tournaments, each time being nosed out by two points. Nine state champions have been produced in the two years he has directed the squad.

JOE B. MILAM, *Coach*

MAURICE FARISS, *175 pounds.*

Fariss was a fighter on the mat as on the gridiron. He made his letter in the match with East Central.

LABRON HARRIS, *135 pounds.*

Harris did not letter this season but the experience he gained will make him a valuable man next year.

THOMAS A. KENT, *135-pound state champion.*

Tom is an alert, aggressive wrestler, an earnest trainer, and a good sport. He did not lose a bout during the season, winning a fall against Oklahoma university. Tom has two more years.

LEE RATCLIFFE, *115 pounds.*

Lee, smallest man on the squad, is one of the nerviest. He was going strong when an operation for appendicitis put an end to his wrestling for this season. He will be back next year.

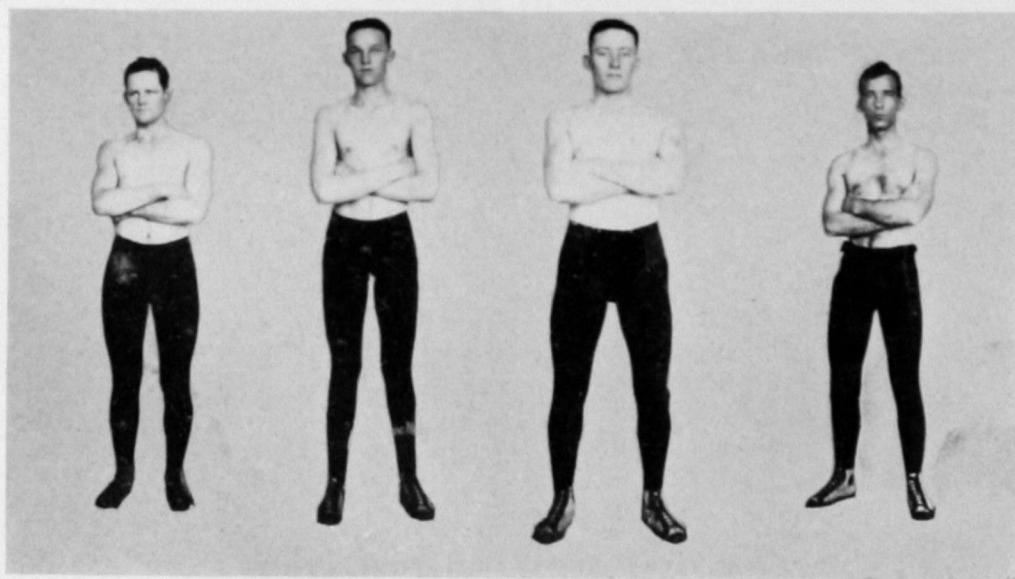

FARISS

HARRIS

KENT

RATCLIFFE

ninety-six

# THE ORACLE

CAPTAIN PERRY JACKSON, *heavyweight.*

Four-year letterman and three times state champion, "Jack" has never had his shoulders pinned to the mat by any opponent. Jack has been the mainstay of the squad each year and will be sadly missed.



PERRY JACKSON, *captain*

MAURICE NORMAN, *125-pound state champion.*

Norman had everything except confidence at the beginning of the season. A few matches gave him this necessary quality and he closed the season by winning every one of his bouts in the state tournament by falls. Southwestern is well fixed in the 125-pound class for two more years.

ROBERT YOUNT, *145 pounds.*

"Bob" is new to the wrestling game but shows willingness to "mix" and trains earnestly. He will be a valuable member of the squad next season.

GERALD NORMAN, *135 pounds.*

"Jud" is plenty good enough for most teams but Kent was a little better this year. Norman will make them hustle to keep him off next year.

ROY ANDERSON, *145-pound state champion.*

Roy represented the college in both the 158-pound and 145-pound classes, winning the 145-pound championship in the state tournament. He is red-haired and a fighter. Southwestern depends on him for two more years.

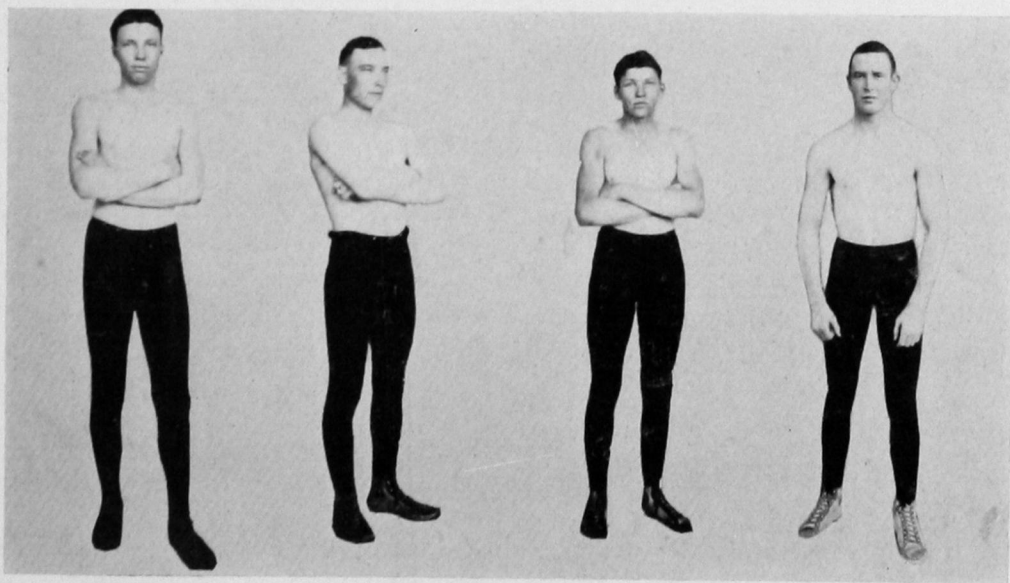

M. NORMAN

YOUNT

G. NORMAN

ANDERSON

ninety-seven



## Wrestling 1928

Southwestern enjoyed a very successful year on the mat. When Coach Milam and Captain Jackson issued the call for wrestling candidates, a good squad of inexperienced but willing men reported for work. The first meet was lost to Oklahoma university but Jackson and Kent gained falls over their opponents.

In the next match, East Central was overwhelmed in the local gymnasium, Jackson, Fariss, Anderson, and M. Norman winning falls. At Edmond the Bulldogs lost a hardfought match to Central, inexperience counting against the young Bulldogs. At Weatherford the Bronchos were defeated decisively, Norman and Kent pinning their men.

In the annual championship tournament at Edmond, Southwestern was again nosed out by Central, 25 to 23. Oklahoma Baptist university was third and East Central fourth with 11 and 10 points, respectively, while Oklahoma City university and Northeastern each scored three points.

Three Bulldogs were crowned state champions, Maurice Norman winning by a fall over Johnson of Central in the finals of the 125 pound class, while Tom Kent, 135 pounds, and Roy Anderson, 145 pounds, won their final bouts by decisions over Davidson of East Central and Grossman of Oklahoma City. Captain Perry Jackson lost to Cramer of Central in the heavy weight class by a time advantage of only 18 seconds, after two extension periods.

In the opening rounds of the tournament, Maurice Norman pinned Legg of O. B. U.; Kent won the decision over Barnes of Central; Anderson won a fall over Brandt of O. B. U. and a decision over Compton of Central. Keen lost to Potter of Central by a fall in the 115 pound finals.

Captain Jackson will be lost to the team next year but enough men will return to continue Southwestern's high rank among the teams of the conference in wrestling.



TRACK



## Track 1928

Graduation hit Southwestern's track team the same as all others this season. Simmons, Reynolds, Montgomery, Alvis, and Brady, stars of the cinder path last spring, are not in school this year. However, the squad is hard at work and prospects are good for another winning team. In the track events the Bulldogs will be especially strong.

For the sprints Ed Akin, Earl Holt, and Ted Linville show up well. In the distance runs, Roy Anderson, freshman sensation last spring, and the reliable Lloyd Perkins are the peers of the conference. These men will make up the relay team also.

Not so many candidates have appeared for the field events, but those working out show excellent form and plenty of talent. Ted Wonder runs the hurdles; Ervin Kaiser is counted on in the high jump; Earl Fourier hurls the javelin long distances and Walter Luchau tosses the shot.

Besides these many new men are displaying great promise in the early workouts and all indications point to a victorious season.

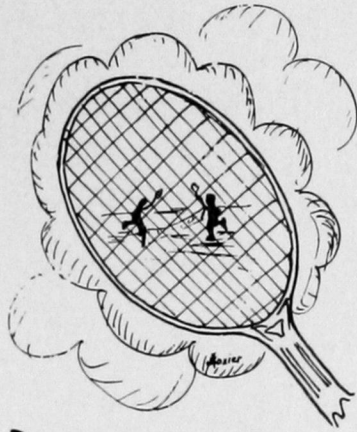

# WOMENS ATHLETICS

one hundred one



# THE ORACLE

## W. A. A.

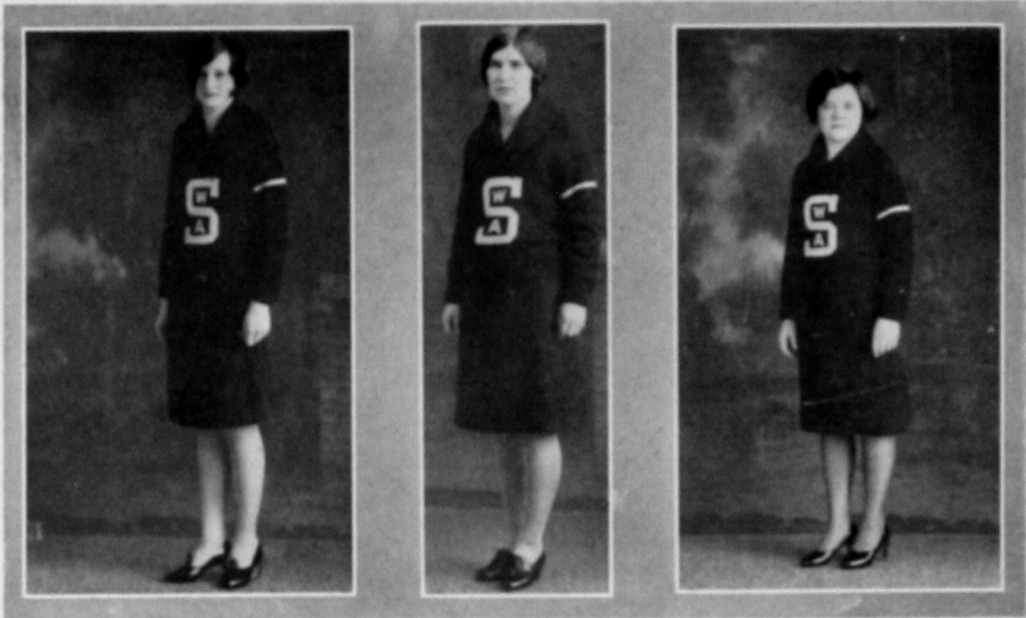

LESCH

RATCLIFFE

DRAKE

### BESSIE LESCH

Bess is our long slim athlete. Her height made of her a good basketball player. She enters every sport. Her ability and hard work has earned for her a sweater. She has two more years to work with us.

### LEONE RATCLIFFE

Leone one of the most active and conscientious workers of this organization has earned two sweaters and a blanket. Her hobby is basketball though she enjoys all sport. This is her last year of active participation in W. A. A. and the organization greatly regrets her loss.

### DOROTHEA DRAKE

Dorothea earned her first letter by being a lover of all sports and by taking active part in them. She was a dependable and steady worker in the organization. She has two more years before graduation.

## Football Schedule 1928

September 29.....Cameron Aggies .....at Weatherford  
October 6.....Panhandle Aggies .....at Goodwell  
October 12.....East Central .....at Ada  
October 27.....Okla. City U. ....at Weatherford  
November 3.....Central .....at Edmond  
November 10.....Open .....  
November 17.....Open .....  
November 23.....Northwestern .....at Weatherford  
November 29.....O. B. U. ....at Weatherford



## Invitation High School Tournament

Southwestern's eighteenth annual invitation basketball tournament was one of the most successful in the history of the event. In spite of blizzards and snowstorms, sixty-three teams were entered, games were interesting and closely contested.

Weatherford boys and Lawton girls were winners, repeating their triumph of the year previous. This gives these towns opportunity to gain permanent possession of the trophies by winning one more time.

Weatherford defeated Clinton in the finals, while Putnam City girls were eliminated by Lawton. Seigle Cotter, aggressive Weatherford guard, was named as the man most valuable to his team. Miss Alvis of Thomas received the honor of most valuable woman player.

All-tournament selections were:

### BOYS

#### First Team

G. Stambaugh, Thomas	F.
Melton, Weatherford	F.
Heard, Weatherford	C.
White, Clinton	G.
C. Maddox, Cloudchief	G.

#### Second Team

Sibley, Weatherford
Logston, Taloga
Patton, Martha
Main, Clinton
Evans, Cordell

### GIRLS

Montgomery, Lawton

F.

Cattman, Geary

Horton, Putnam City

F.

Coon, Mountain View

Never, Geary

J. C.

Kelley, Independence

Clark, Lawton

S. C.

Hutson, Thomas

Gordon, Putnam City

G.

Stover, Lawton

Nickols, Lawton

G.

Parker, Putnam City





Favorites



**This page intentionally left blank.**



DEEDO SHAW  
*Football Queen*





LOIS MINICK  
*Popular Girl*

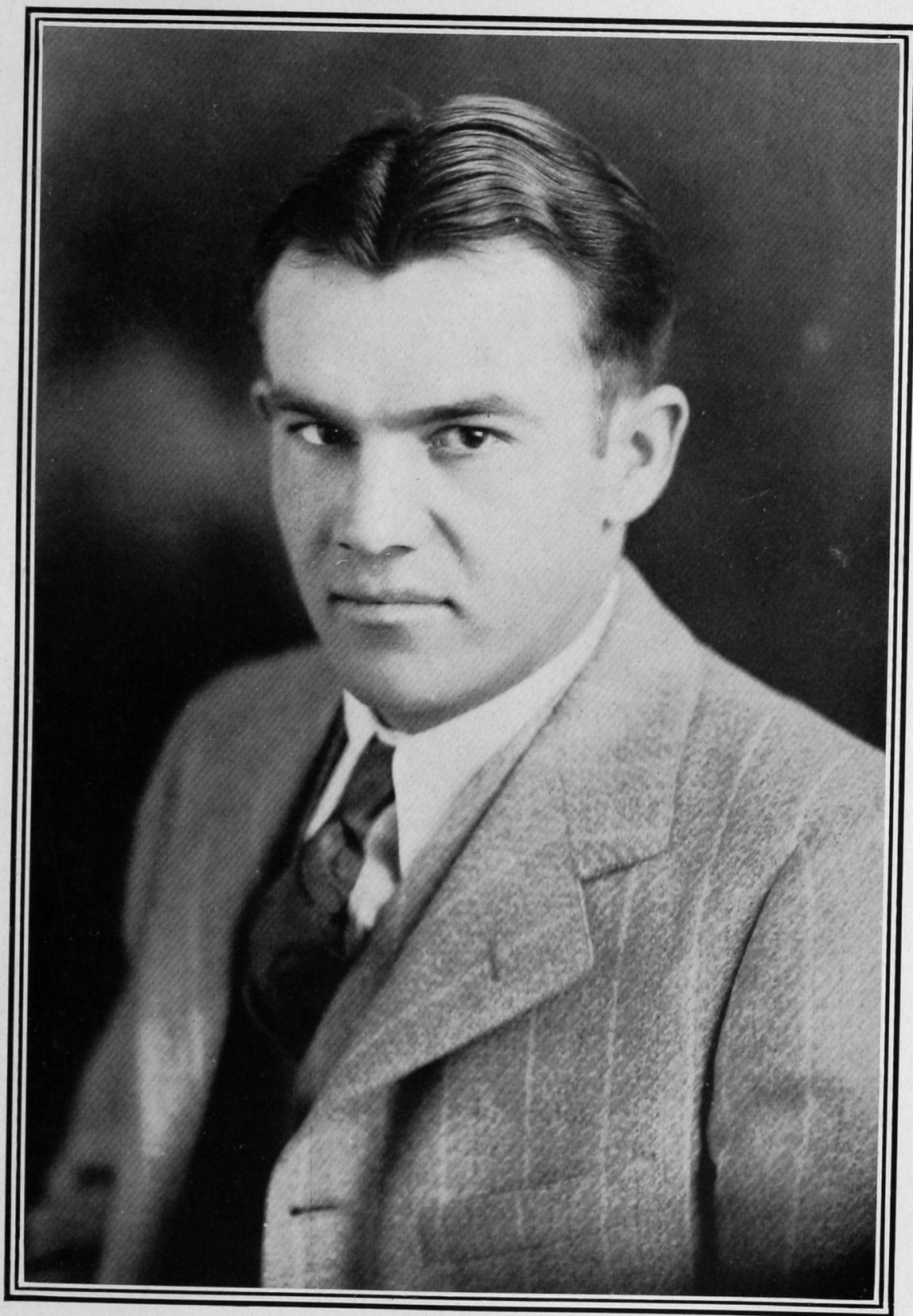

EARL HOLT  
*Popular Man*



*She walks in beauty, like the night  
Of cloudless climes and starry skies;  
And all that's best of dark and bright  
Meet in her aspect and her eyes:  
Thus mellow'd to that tender light  
Which heaven to gaudy day denies.*

*And on that cheek, and o'er that brow,  
So soft, so calm, yet eloquent,  
The smiles that win, the tints that glow,  
But tell of days in goodness spent,  
A mind at peace with all below,  
A heart whose love is innocent!*

*—Lord Byron.*





Features



**This page intentionally left blank.**



*College days—not complete  
without arguments and some  
frivolity too.*







*"By our grades we  
shall know them."*





*Civilization's warp and woof, spun  
within old Southwestern's walls.*

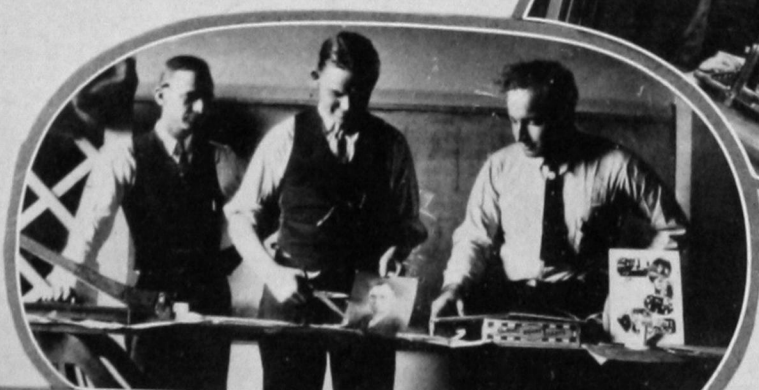





*Not "to live to a hale and hearty  
old age," but "never to grow old."*





*In the letter "S" is woven  
the prowess of men.*







*Familiar Faces  
On Our Campus*





*Hobbies that mark our students—  
wise and otherwise.*







1. *Winter Boarders*
2. *Oh, ho!*
3. *Was Darwin Right?*
4. *Goats*
5. *Troubadours*
6. *" $\frac{1}{2} + \frac{1}{2} = 1$ "*

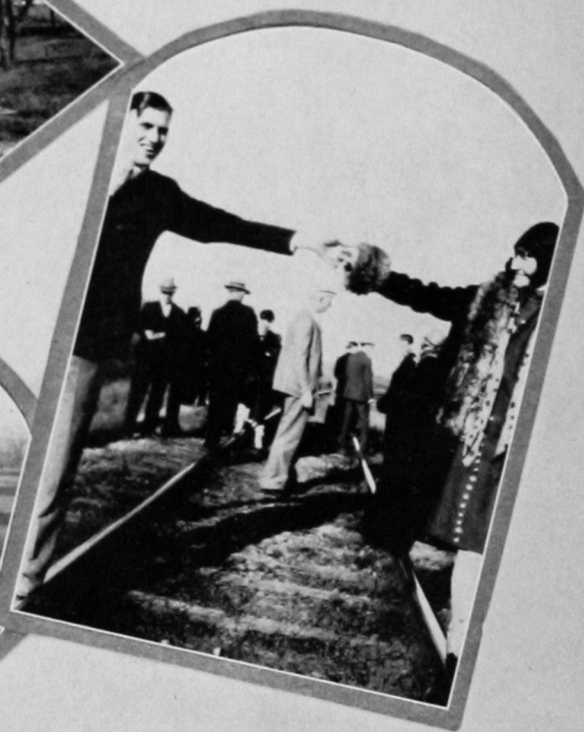

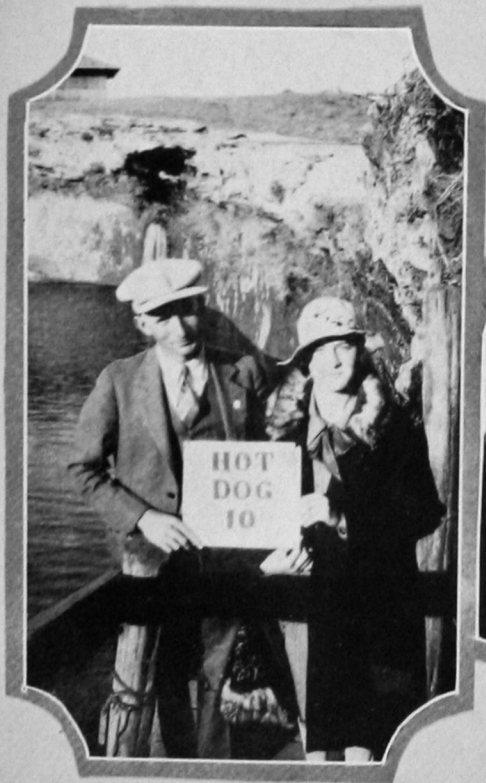

Scenes—  
Here, there  
and yonder.





*Who's Which  
In Southwestern*





*Fair maidens and  
chivalrous knights live  
on "Quality Street"*

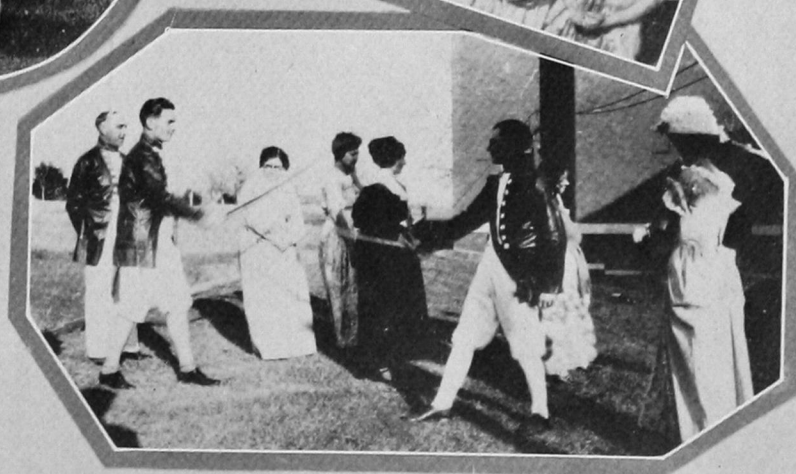





*Eds,  
Co-Eds  
and  
Tubby*





*Homecoming*  
— o —  
*Crowning the Queen  
of the Bulldogs*

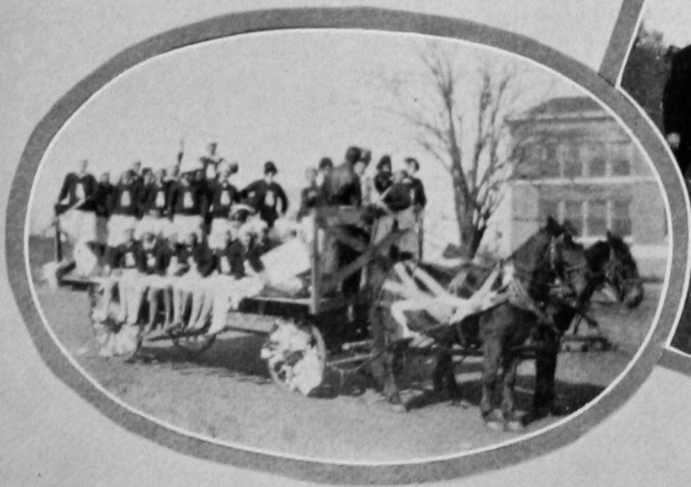
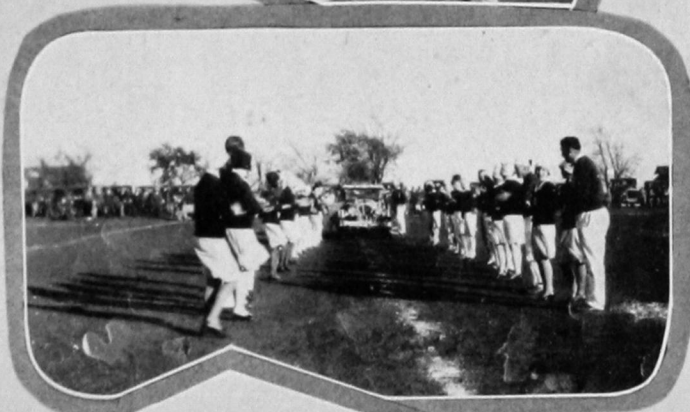





*"In the spring a young  
man's fancy—"*



Advertising

and

Humor





**CAN'T ALL BE LUCKY!**

like Lindy, can we? This man of the millions  
who found success overnight.

Most of us must stick mighty close to earth, plodding faithfully  
along the path of progress. But there's one rule we can all follow  
in college, business or anything else. Folks call it the GOLDEN  
RULE. We keep it in mind every day in the year.

**THE  
PEOPLES STORE**  
WEATHERFORD, OKLAHOMA.

one hundred twenty-four

# THE ORACLE

## CALENDAR

### SEPTEMBER

- Mon. Sept. 5—Enrollment begins. Lots of fresh green stuff.
- Tues. Sept. 6—Doggone! Just everybody and their ancestors are here.
- Wed. Sept. 7—Chapel today. Freshies congregate under balcony. Too bad.
- Thurs. Sept. 8—Assembly again. Duke eclipses Mr. DeJarnette.
- Fri. Sept. 9—New students look the town over. Pete calls on Ocella.
- Sat. Sept. 10—Ole Bill Kobus says for better or for worse over at Fairview.
- Sun. Sept. 11—New students attend church.
- Mon. Sept. 12—Back again. Clubs reorganize.
- Tues. Sept. 13—W. A. A. plan to be bigger and better.
- Wed. Sept. 14—Classes elect officers. Gee-Neff scandal brought to light.
- Thurs. Sept. 15—Have new curtains in the auditorium. Swanky blue velour.
- Fri. Sept. 16—Rosamond McLauchlin married today.
- Sat. Sept. 17—Football boys are using liniment—freely.
- Sun. Sept. 18—Protracted meeting—the annual one—is going strong.
- Mon. Sept. 19—Y. W. C. A. working on student directory.
- Tues. Sept. 20—First Southwestern off the press.
- Wed. Sept. 21—Upperclassmen lay down the law to freshies. “You must wear green caps.” Freshies haven’t said much yet.
- Thurs. Sept. 22—Biology students are begging for frogs.
- Fri. Sept. 23—Ruth Cook gets free trip to the state fair because she can cook. You perceive the witticism, Ozzy?
- Sat. Sept. 24—Rain—Phillips defeats Southwestern—Rain! Rain!! Rain!!!
- Sun. Sept. 25—Everybody stays home to weep about yesterday.
- Mon. Sept. 26—Somebody gets a letter from that hero, Jinks Simmons.
- Tues. Sept. 27—Y. W. C. A. elects officers.
- Wed. Sept. 28—Freshmen declare they will NOT wear green caps.
- Thurs. Sept. 29—Practice for “Lelawala” announced.
- Fri. Sept. 30—No, Ozzy, that little dog is not dying. BUT the K-9 pep band is practicing.

one hundred twenty-five



*H. J. Thacker*

*L. C. Thacker*

**Thacker Brothers**  
Grocery and Bakery

**"Service  
above  
Self"**

*Southwestern WELCOME---We Are For You*

one hundred twenty-six

## CALENDAR

### OCTOBER

- Sat. Oct. 1—Nothing happened.
- Sun. Oct. 2—Ditto.
- Mon. Oct. 3—Everybody is campaigning for the student election tomorrow.
- Tues. Oct. 4—Red head wins election. Townsend is president. Student mixer tonight.
- Wed. Oct. 5—Recuperation from dissipation in evidence.
- Thurs. Oct. 6—Bullpups pep around in chapel.
- Fri. Oct. 7—Mr. Dobyns returns to school after being ill.
- Sat. Oct. 8—Bulldogs tie game with Ada teachers.
- Sun. Oct. 9—Usual celebration.
- Mon. Oct. 10—And now, Ozzy, we have Frigidaire fountains. Hot dog!
- Tues. Oct. 11—School wakes to Oracle problem. Every organization "100 per cent behind it." I agree with you Ozzy; it was tiresome.
- Wed. Oct. 12—Big class fight down-town. Girls take a hand with hatpins and hair-pulling.
- Thurs. Oct. 13—Seniors choose ring design.
- Fri. Oct. 14—B. S. U. convention starts tonight. Pretty good.
- Sat. Oct. 15—Mr. E. E. Brown is our new president.
- Sun. Oct. 16—Well—\* \* \* \*
- Mon. Oct. 17—We say "How d'ye do" to President Brown.
- Tues. Oct. 18—Organization presidents meet with the new president.
- Wed. Oct. 19—Y. W. C. A. and Y. M. C. A. announce assembly contest.
- Thurs. Oct. 20—District teachers' meeting at Mangum.
- Fri. Oct. 21—Everybody snores.
- Sat. Oct. 22—Talequah out-kicks Southwestern.
- Sun. Oct. 23—We all weep.
- Mon. Oct. 24—Shumate Brothers' quartette on Lyceum. Well, they say they're brothers, Ozzy.
- Tues. Oct. 25—Elbert Mitchell is elected editor of the 1928 ORACLE.
- Wed. Oct. 26—Faculty meets with new president.
- Thurs. Oct. 27—Miss Martha Greenleaf tells of pre-Southwestern days.
- Fri. Oct. 28—Art club sells Japanese prints.
- Sat. Oct. 29—Not a darn thing.
- Sun. Oct. 30—Ozzy, go kodaking and then something'll happen.
- Mon. Oct. 31—Spooks! Freshies get witches to help them conquer upper classmen.



# THE FIRST NATIONAL BANK

Weatherford, Oklahoma

ESTABLISHED 1898

THE OLDEST BANK IN CUSTER  
COUNTY

Teachers and Students are always  
Welcome at this Bank

(Resources over \$300,000.00)

## OFFICERS

R. T. HOBERECHT,  
President

R. E. REMUND,  
Vice President

E. T. HOBERECHT,  
Vice President

A. G. HARDER,  
Cashier

one hundred twenty-eight

# THE ORACLE

## CALENDAR

### NOVEMBER

- Tues. Nov. 1—Blue Danube light opera company here.
- Wed. Nov. 2—Bull Pups make new constitution. What a joke!
- Thurs. Nov. 3—Eggsemenation! Ow offle? Dun't esk.
- Fri. Nov. 4—Journalism students sweat over paper.
- Sat. Nov. 5—Bulldogs beat Rangers.
- Sun. Nov. 6—Exultation.
- Mon. Nov. 7—Forensia party.
- Tues. Nov. 8—We sing in assembly.
- Wed. Nov. 9—"Quality Street" postponed.
- Thurs. Nov. 10—K-9's demonstrate in assembly.
- Fri. Nov. 11—Homecoming! Old grads back. P. S. We lost to Central.
- Sat. Nov. 12—Tri-J alumni tea.
- Sun. Nov. 13—Church.
- Mon. Nov. 14—Tri-J rush week begins.
- Tues. Nov. 15—"Abraham Lincoln" presented. No, Ozzy, the crowd was not from Podunk. Guess they can't help the way they act.
- Wed. Nov. 16—Judy Ruddell is now a high-falutin' Ponea City teacher. Hoot mon!
- Thurs. Nov. 17—"Quality Street" has big crowd.
- Fri. Nov. 18—Goldbugs take a 32-0 victory. Mildred Wheat has been Mrs. Art Self for several months, but we just found it out.
- Sat. Nov. 19—Hammacian club is gonter have pins. Ozzy! NOT rolling pins.
- Sun. Nov. 20—Guess what! SH! Them Tri-J girls wuz at church today.
- Mon. Nov. 21—Ted Wonder's "Rolls" rolls down the hill.
- Tues. Nov. 22—Mrs. Addison presents "My Bookhouse". Mrs. Roe in Y. W. C. A.
- Wed. Nov. 23—Vacation begins this evening. Mr. Hooker goes to hear Marion Talley.
- Thurs. Nov. 24—O. B. U. beats Southwestern.
- Mon. Nov. 28—Too much turkey.
- Tues. Nov. 29—Mrs. Shirey is now a member of the faculty.
- Wed. Nov. 30—Q. P. practice so loudly they disturb Bliss Carman's lecture. Ozzy, mama spank!

one hundred twenty-nine



We are glad to be classed as a Friend to "Southwestern"

Because:

1. We believe in its policies of Administration.
2. We love its traditions.
3. We cherish the memories of its former students and enjoy the association of the present ones.
4. We have confidence in those in charge.
5. We are in sympathy with the work it is doing.
6. We take pride in its achievements.

---

## Southwestern Office Supply Company

110 North Broadway

Phone 63

Weatherford, Oklahoma

Dealers in Office Supplies, School Supplies and Notions.

one hundred thirty

## CALENDAR

### DECEMBER

- Thurs. Dec. 1—"The Pot Boiler" is presented in chapel by Q. P.
- Fri. Dec. 2—High school sees "Pot Boiler".
- Sat. Dec. 3—A remnant of the "Lelawala" cast tries hynotism.
- Sun. Dec. 4—"Shock" gets berth on Daily Oklahoman all-collegiate eleven.
- Mon. Dec. 5—Alice Harper is elected freshman queen.
- Tues. Dec. 6—P. E. O. chapter organized.
- Wed. Dec. 7—Junior Neff has diphtheria.
- Thurs. Dec. 8—Hammacion club has style show in assembly. Hot stuff.
- Fri. Dec. 9—Mrs. Roe speaks in Probieren guest day.
- Sat. Dec. 10—We did NOT practice "Lelawala".
- Sun. Dec. 11—Well, what do we usually do on Sunday?
- Mon. Dec. 12—We are being heated by the new plant. Ozzy! NOT egg plant.
- Tues. Dec. 13—"Bits o' Blarney" given by the junior high school.
- Wed. Dec. 14—Townsend returns from court in time for dress rehearsal, but not much, though. (Not much dress, Ozzy.)
- Thurs. Dec. 15—"Lelawala" presented as lyceum number. Alienists attempt to determine animal species of audience. Find it impossible.
- Fri. Dec. 16—We were too sleepy to come.
- Sat. Dec. 17—Still sleeping.
- Sun. Dec. 18—Ditto—ditto—ditto.
- Mon. Dec. 19—All clubs try to have Christmas parties.
- Tues. Dec. 20—Little Southwesterner writes to Santy Claus.
- Wed Dec. 21—Vosburgh insists that he "is the man". All ORACLE pictures must be in by January 5.
- Thurs. Dec. 22—Y. W. C. A. presents "A Troubadour's Dream". Audience displays usual asinine qualities.
- Fri. Dec. 23—Merry Christmas! Happy New Year! ! !



FIRST PRESBYTERIAN CHURCH

Weatherford, Oklahoma



C. Fred Hancock  
*Pastor*  
Mrs. Joe Milam  
*Director of Music*

J. S. Dobyns  
*S. S. Superintendent*  
Mrs. J. A. McLauchlin  
*Pres. Women's Auxiliary*

J. A. McLauchlin  
*Clerk of Session*  
Miss Virginia Dobyns  
*Pres. of C. E.*



Welcome to students old and new. A cordial invitation is extended to all of this community who wish to worship with us. We have suitable Bible class work in the Sunday School for all who desire to take advantage of these studies.

one hundred thirty-two

## CALENDAR

### JANUARY

- Tues. Jan. 3—Hullo! Hullo! Ozzy! don't tell whut Santy brung. It don't sound nice.
- Wed. Jan. 4—Practice begins on "A Pair of Sixes".
- Thurs. Jan. 5—Station J-U-N-I-O-R broadcasts from the auditorium.
- Fri. Jan. 6—More practice.
- Sat. Jan. 7—Y. W. girls paint and paint—and—PAINT!
- Sun. Jan. 8—Miss Stewart and Miss Vrooman take an aeroplane ride. Honest, Ozzy.
- Mon. Jan. 9—The end of the ninth week. You can tell by that strained expression.
- Mon. Jan. 10—Juniors and seniors make official enrollment.
- Wed. Jan. 11—Prayer meeting.
- Thurs. Jan. 12—Exams. Waited too long for that prayer meetin'.
- Fri. Jan. 13—More exams. More prayers.
- Sat. Jan. 14—Pearl Tracey is married. They aint no justice, Ozzy.
- Sun. Jan. 15—Ozzy! Did you went kodaking?
- Mon. Jan. 16—Deans call in the laggards.
- Tues. Jan. 17—Minimum essentials arrive.
- Wed. Jan. 18—Start today having only one assembly a week. Today is the day.
- Thurs. Jan. 19—Debate try-out. Vanderveer wins first place.
- Fri. Jan. 20—"Family Upstairs". Beat the Bison on our court.
- Sat. Jan. 21—Defeated Alva. Hopes of another championship.
- Sun. Jan. 22—It's a boy and they're gonter call him Calvin Dwain Eaton.
- Mon. Jan. 23—I. H. C. short course began today. Aggie classes attend.
- Tues. Jan. 24—Y. M. elects officers.
- Wed. Jan. 25—Ozzy, for shame to let the red heads have the election again.
- Thurs. Jan. 26—"Pair of Sixes." Florence's hysterics give Raymond convulsions.
- Fri. Jan. 27—Goody-goody! We beat the Goldbugs.
- Sat. Jan. 28—Well, we can beat the Broncs in basketball, anyway!
- Sun. Jan. 29—Oz-zy! a red mark you should put. Vesper services at 3:30 P. M.
- Mon. Jan. 30—Snyder appears on lyceum. Ozzy, do you shake because you're cold or because we got inspectors?
- Tues. Jan. 31—Strong men weep as Dutton lectures.



# THE LIBERTY NATIONAL BANK

Weatherford, Oklahoma.

CAPITAL \$50,000

The Largest Bank in Custer County

**UNDER SAME MANAGEMENT  
SINCE ORGANIZATION**

WE SOLICIT THE ACCOUNTS OF STUDENTS

C. L. NIKKEL, Cashier C. A. GALLOWAY, President

one hundred thirty-four

CALENDAR

FEBRUARY

- Wed. Feb. 1—Weatherford Drug and Bungalow Theatre burn. Hot dog!
- Thurs. Feb. 2—Ground hog gets a nice six weeks rest yet. Come back here, Ozzy, you ain't a ground hog.
- Thurs. Feb. 3—They say we're gonter hev a liberry.
- Sat. Feb. 4—What happened to you?
- Sun. Feb. 5—That's what happened to me.
- Mon. Feb. 6—Do we work? Do we play? And furthermore we put out a twelve-page paper today. YOU get it tomorrow.
- Tues. Feb. 7—Sunshine declares in a headline that "Myers is Cow's Friend."
- Wed. Feb. 8—Savages scalp Bulldogs on home court. "Pair of Sixes" goes to Hobart.
- Thurs.—Fri.—Sat.—Sun.—Teacher's meeting. Yes, we do get a vacation.
- Mon. Feb. 13—Warning: Take your own cushion to the picture show.
- Tues. Feb. 14—Aw, gwan now, Valentine. President Brown speaks in Y. W. C. A.
- Wed. Feb. 15—Popularity contest and tournament start off together.
- Thurs. Feb. 16—Bier Co. sends samples to home ec. department. Come back here, Ozzy, the lady said "Bier", not "beer".
- Fri. Feb. 17—Pep band appears. No, Phillips did. 27-28. Ain't that luck for you?
- Sat. Feb. 18—Weatherford boys and Lawton girls take the tournament again.
- Sun. Feb. 19—Well,—we're convalescent anyway.
- Mon. Feb. 20—Biology studes investigate **Orthopoda Heropoda Orthoptera Rhomaelium Micropterum**. Don't be scared Ozzy, that's Neff for grasshopper.
- Tues. Feb. 21—Lonnie's getting advertising.
- Wed. Feb. 22—We had a liar's contest in honor of Washington.
- Thurs. Feb. 23—Lois Minick and Earl Holt, both Sophomores from Cloud-chief, win the popularity contest.
- Fri. Feb. 24—Bishop Casady talks in chapel.
- Sat. Feb. 25—President Brown attends N. E. A. meeting in Boston.
- Sun. Feb. 26—Cold as ever'thing.
- Mon. Feb. 27—Lyceum tonight.
- Tues. Feb. 28—ORACLE staff begins the race to beat the deadline.
- Wed. Feb. 29—Forensia wedding. "S" boys add rice without rehearsal. Rollin Pease, recital.



**Our Cleaning and Pressing Pleases  
the Most Fastidious**

---

**GEIGER'S CLEANING WORKS**

Phone 358

E. Main St.

---

We hope that we have earned your goodwill, for goodwill is the disposition of the pleased customer to return to the place where he has been well treated.

*Eaton Drug Co.*  
WEATHERFORD OKLA.

one hundred thirty-six

CALENDAR

MARCH

- Thurs. Mar. 1—Rollin Pease, first voice teacher here, Dr. J. R. Campbell, first president, and Miss Jane Porter Sloss, one of the first piano teachers here, appear in chapel.
- Fri. Mar. 2—Debate team back with one win.
- Sat. Mar. 3—Wrestling team is winning the tournament at Edmond today.
- Sun. Mar. 4—Well, we didn't win everything.
- Mon. Mar. 5—President Brown is back from N. E. A. meeting at Boston.
- Tues. Mar. 6—Crippled childrens' clinic in Y. W. room.
- Wed. Mar. 7—Bulldogs down Comar Oilers, state champions.
- Thurs. Mar. 8—SOUTHWESTERN "Bow Wows" wax hot.
- Fri. Mar. 9—All copy for the ORACLE is in.
- Sat. Mar. 10—Track team is doing Texas relays at Austin.
- Sun. Mar. 11—Sunday school.
- Mon. Mar. 12—National basketball tournament at Kansas City.
- Tues. Mar. 13—Eastern Star womanless style show.
- Wed. Mar. 14—Hilda K. Howard, Y. W. C. A. secretary, on the campus.
- Thur. Mar. 15—Bulletins from national tournament. Comar Oilers still going strong.
- Fri. Mar. 16—Exams are over. Ozzy, how nice.
- Sat. Mar. 17—St. Patrick's Day. Becuz uv snakes, Ozzy.
- Sun. Mar. 18—We visit the home folks.
- Mon. Mar. 19—Laura Townsley McCoy tonight.
- Tues. Mar. 20—Debate with Abilene college.
- Wed. Mar. 21—B. S. U. in assembly.
- Thurs. Mar. 22—Bonalee Browning is teaching music at Hinton.
- Fri. Mar. 23—Track team leaves Austin for Houston.
- Sat. Mar. 24—Rice college relays today.
- Sun. Mar. 25—Epworth League.
- Mon. Mar. 26—Forensia have warm discussion.
- Tues. Mar. 27—Debate with Simmon's University.
- Wed. Mar. 28—Lesson plans—lesson plans—O, Oz—zy.
- Thurs. Mar. 29—Weatherford drug building is adding bricks.
- Fri. Mar. 30—Girls' glee club.
- Sat. Mar. 31—Be wise tomorrow.



## **CHAS. KENDALL MOTOR CO.**

Guaranteed Service on All Cars

If it's mechanical, we do it

Electrical work a specialty

Machine Shop

Cylinder regrinding

Battery Shop

Acetylene welding

### **Chrysler Sales Service**

Phone 32

302 West Main

Oxford: That is the Prince of Wales' new horse, Dandruff.

Cambridge: Why do they call him Dandruff?

Oxford: Because he makes the hair fall.

—Michigan Gargoyle.

## **STANDARD LUMBER COMPANY**

"HOME BUILDERS"

**SPECIAL SERVICE TO CUSTOMERS**

IN SELECTING PLANS FOR A HOME

**PURE DOMESTIC LUMP, McALESTER and COLORADO COAL**

**C. W. HINKLE, Local Mgr., Weatherford, Oklahoma**

Phone

City 150

Rural 57

one hundred thirty-eight

## CALENDAR

### APRIL

Sun. Apr. 1—Aw, gee. April fool.  
 Mon. Apr. 2—Things are getting green. Trees and things, we mean.  
 Tues. Apr. 3—Sophomores disturb everybody practicing.  
 Wed. Apr. 4—Sophs present program in assembly.  
 Thurs. Apr. 5—Practice for May fete starts.  
 Fri. Apr. 6—Glee club plans concert.  
 Sat. Apr. 7—Oklahoma relays at Norman today.  
 Sun. Apr. 8—Easter services.  
 Mon. Apr. 9—Forensia party.  
 Tues. Apr. 10—Q. P. play practice.  
 Wed. Apr. 11—"S" club does antics in assembly.  
 Thurs. Apr. 12—May fete coming along.  
 Fri. Apr. 13—It's a good thing we ain't superstitious, Ozzy.  
 Sat. Apr. 14—Dual track meet at Edmond.  
 Sun. Apr. 15—Anglers get out hooks and lines.  
 Mon. Apr. 16—Big Y. M. C. A. meeting tonight.  
 Tues. Apr. 17—Y. W. C. A. party.  
 Wed. Apr. 18—Senate debators appear in chapel.  
 Thurs. Apr. 19—S. W. I. M. begins today. School stops.  
 Fri.—Sat.—Sun.—Track team at Lawrence, for Kansas relays.  
 Mon. Apr. 24—Intense practice on May Festival.  
 Tues. Apr. 25—Q. P. play ready.  
 Wed. Apr. 26—"Jingle Bells" in chapel.  
 Thurs. Apr. 27—Great Plains track meet at Canyon, Texas.  
 Fri. Apr. 28—Track team makes good showing in Texas.  
 Sat. Apr. 29—Another bath, Ozzy.  
 Sun. Apr. 30—Rain! Rain!! Rain!!!  
 Mon. Apr. 31—Still wet.



## EVERTS PHARMACY

Phone 57

A new store with the most modern equipment  
and the most up-to-date stock.

### THE STORE FOR STUDENTS

Roy C. Everts

J. Derrell Smith

---

Vosburgh—"I wouldn't arrive at class late if it were not for an unfortunate quality which I have, a point of similarity with President Coolidge."

Instructor—"What is that?"

Vosburgh—"I do not choose to run.'"

—Beau-Not.

Ocella (who called the operator the night of the fire):  
There's a fire here!!!

Operator, (nearly as excited): Where?

Ocella (still more excited):  
In the basement.

—Oswald.

---

### CHURCH OF CHRIST

All students welcomed to our Sunday and mid-week services.

Corner of

Eighth and Franklin

one hundred forty

CALENDAR

MAY

- Tues. May 1—Too wet for May festival.  
Wed. May 2—Seniors are having desperate class meetings.  
Thurs. May 3—Festival today.  
Fri. May 4—State Reading contest here.  
Sat. May 5—Dual track meet here.  
Sun. May 6—Church.  
Mon. May 7—Forensia party.  
Tues. May 8—Y. W. C. A. elects next year's officers.  
Wed. May 9—Seniors say as gay a farewell as they can manage.  
Thurs. May 10—Lovely day. Everybody takes a hike.  
Fri. May 11—Glee Club practice for commencement.  
Sat. May 12—Juniors decorate the stage.  
Sun. May 13—Baccalaureate sermon.  
Mon. May 14—Clubs are saying a sobbing farewell.  
Tues. May 15—They're still doing it.  
Wed. May 16—Commencement. It's all over for the Seniors.  
Thurs. May 17—Exams!  
Fri. May 18—It's all over for everybody. Now for a nice long snooze.



## SUGDEN AND BOYER

Outfitters for the Family

Men's and Boys' Clothing—Ladies' Ready to Wear

Men's, Ladies', Children's Furnishings

Shoes, Piece Goods, Trunks and Traveling Bags

---

Prof (to puzzled student): What's the matter, don't you know the question?

Stude: Yeah, but I don't know the answer.

—Washington Dirge.

Mother: How did you like the show?

Son: Oh, they gypped us. We saw it four times and the last time they left out five or six slides.

Kit: Tom is going to marry me.

Kat: What is he? A justice of the peace?

—Bucknell Belle Hop.

---

## SANITARY MEAT MARKET

Just a Step Ahead in Quality

**Fresh and Cured Meats**

Highest Prices Paid for Cattle and Hogs

**Frank Fritz, Proprietor**

Weatherford

Oklahoma

one hundred forty-two

## C. R. ANTHONY CO.

Ladies' and Children's Wearing Apparel

Men's Suits and Furnishings.

**Always Glad To Serve You**

---

"You say Bill is a heart specialist. He doesn't look like a doctor."

"He isn't. He's a lounge lizard."

—Notre Dame Juggler.

College Student: Could you tell me the fare to Denver?  
Information (absently examining dental work): Sorry, I can't. You might look in that folder there.

College Student: Do you know what time the train that leaves here at three o'clock arrives in Denver?

Information: Nope, can't tell you that either.

College Student: Do you mind if I take this "Information" sign here? It ought to look good over my dresser.

—California Pelican.

Oh, Emeline, will you be mine?

My heart unto you hollers.

Although your mug looks like a rug,

You have a million dollars.

—U. of S. Calif. Wampus.

---

## THE DIXIE

**Weatherford's Economy Store**

**Weatherford**

**Oklahoma**

one hundred forty-three



## IMPERIAL CAFE

"Next to Home the Best Place to Eat."

Mrs. N. Morton

East Main

## DEAN'S

Barber Shop

Beauty Parlor

We help you keep that neat appearance.

"Oh, Cuthbert, I adore your new suit. It's so seasonable."

"Yeh? Well, it should be; it's one of these salt and pepper creations."

—Pennsylvania Punch Bowl.

### A FATHER AND SON NIGHT

"Can you send Paw down to help me out?" begged the young man over the phone.

"What's the matter with you?" his mother asked in a tired voice. "And where have you been all night?"

"I'm in jail," he confessed.

"Oh, you are?" she snapped. "Well, so's your old man."

—Goblin.

## F. D. Shults

Spot Cash Groceries—Spot Cash Prices

Pay Cash—Pay Less

City Phone 325

Rural Phone 123

## HOTEL CAFE

Good Place to Eat—Open All Night  
Table and Counter Service

Weatherford

Oklahoma

---

Miss Gilbreath—"You students ought to be willing to spend more time on each canvas, just for art's sake."

Deedo—"Art who?"

Fariss—"I've come to the conclusion that my hair must be awful tough."

Mr. Mansur—"How's that?"

Fariss—"Well, my pocket comb is warranted unbreakable; but there are three teeth missing; guess I must have worn them out!"

---

**GOODNER & KRUMM HARDWARE CO.**

HARDWARE AND IMPLEMENTS

COLUMBIA PHONOGRAPHS

ALL THE LATEST RECORDS IN STOCK

one hundred forty-five



Why pay more when you can buy for less?

## COLLEGE BOOK EXCHANGE

south of Campus

All College Texts Bought, Sold and Exchanged.

Lee Ratcliffe, Proprietor

---

Elbert—"According to Mr. Pratt, Isaac Newton was the greatest mathematical mind the world has ever known—all from being hit on the head with an apple."

Raymond—"Gosh! Someone better hit **me** on the head with a pumpkin!"

---

## THE BUNGALOW THEATRE

The Show Place of Weatherford

## OAKLAND-PONTIAC

Sales and Service

### Burks Motor Company

R. E. Burks, Manager

123 N. Broadway

Phone 383

one hundred forty-six

## MODERN BUSINESS DEMANDS EDUCATED MEN AND WOMEN

Hundreds of years ago education was not a factor in success. Kings, who reigned over wide domains, could not read or write. Upon the educated captive slave fell the task of reading for those illiterate monarchs and their war lords.

Civilization has progressed. Leaders of today must be educated along general and technical lines.

Radical changes in industry, making possible mass production at low cost, have been the chief factors creating the demand for services of educated and technically trained men and women.

Electricity has been a leading factor in revolutionizing industry. In 46 years, it has grown from a single generating plant, supplying 59 customers, to an industry that supplies light and power to 21,625,000 homes and businesses.

In its process of expansion, electricity has supplanted unskilled manpower, and created a demand for the trained executive and skilled laborer.

This demand for educated men and women has had an important part in causing the rapid expansion and growth of the educational institutions of our country.

## SOUTHWESTERN LIGHT & POWER COMPANY

EARL R. ERNSBERGER, President and General Manager

*COURTESY AND SERVICE*

one hundred forty-seven





Phone

260

"DIAMONDS"  
Watches—Clocks  
—Silverware —  
Quality Plus Service

## JONES Jewelry Store

---

"These shoes certainly do cry when I walk."

"No wonder. Look what you've got in them!"

—Minn. Ski-U-Mah.

### FORCED ECONOMY

"Does your team employ any strategy?"

"No, we hardly have money enough to keep a coach."

—Pennsylvania Punch Bowl.

---

Hey! Young Brothers wants to furnish you with Pure  
Home-Made Bread, Pies, Cakes and Cookies

## YOUNG BROTHERS BAKERY

Phone 390

Weatherford, Oklahoma

---

## Cities Service Oils

For Sale By

Cities Service Station — — — — — Highway Service Station  
N. Custer E. Main

one hundred forty-eight

## **HARPER & GOODRICH**

Staple and Fancy Groceries

Chase and Sanborn's Teas and Coffees

Phone 44

Free Delivery

---

## **Magnolia Gasoline**

Insures Maximum Mileage

**MAGNOLENE, THE DEPENDABLE LUBRICANT**

A grade for every car.

City Phone 287

Rural Phone 8

**PATTERSON and WRIGHT, Agents**

---

## **W. H. DOUGHTY**

Real Estate,

Loans and Insurance

Life, Health and Accident

Insurance, A Specialty.

Office over People's Store

Weatherford,

Okla.

## **SAM RANDLE**

Feeds and Produce

Phone 242

Weatherford

Okla.

one hundred forty-nine



## STOTT & CRAMER

### Furniture and Undertaking

Furniture for Every Room in the House

**"IN BUSINESS FOR BUSINESS"**

Weatherford

Oklahoma

---

Visitor to No. 1897: You know, stone walls do not a prison make, nor iron bars a cage.

No. 1897: Well, if they don't I've been crazy for sitting here this long.

—Notre Dame Juggler.

#### THE NEWER ART

"Do you see that young man over there? He is the black sheep of his family."

"What's wrong with him?"

"Well, it's this way; his father is the man who names the Pullman cars and his mother is a famous subtitle writer."

"Is that so?"

"Yes, but the boy has disgraced himself. He names all the new nickel candy bars."

—Cornell Widow.

#### A CO-ED'S PRAYER

O Lord, may he be tall and handsome. May he have money and cars galore. May he dance divinely and love me better than life. And, O Lord, may I divorce him easily and find another.

—California Pelican.

---

## MONUMENTS

OLD RELIABLE

### Cheyenne Marble Works

Our Motto: Quality and Workmanship

GORDON and WALDRIP, Proprietors

Weatherford

Oklahoma

one hundred fifty

**BEST PLACES FOR ROOM AND BOARD**

**Wadsworth Rooming  
House**

Homelike Place for Lady  
Students.

723 N. Custer Phone 172-W

**I. J. "Jack" Roper**

Room and Board

724 N. Custer Phone 166-J

**Mrs. W. H. Winters**

"Pleasing Efficiency"

716 N. Custer Phone 234-R

**Mrs. J. H. Moyers**

All Student Needs Fulfilled

524 N. Custer Phone 248-J

"And I says, 'Don't pull any tricks,' and he says, 'I ain't  
got any,' and I says, 'Well, don't pull 'em.'"

—Chicago Phoenix.

Jane: So you've sold your car?

Jenkins: Yes. The company took it back. I couldn't buy it  
any more!

—U. of S. Calif. Wampus.

**Mrs. J. G. Rees**

**HOME OF POPULAR PRICED MERCHANDISE**

Phone 346

Weatherford, Oklahoma

one hundred fifty-one



## The Demand for High Quality

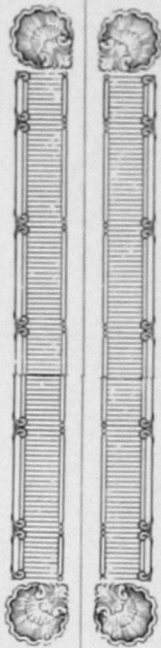

Workmanship, Service  
or Goods is  
never ending!

—We manufacture more than  
half of the School Annuals in  
Oklahoma!

—*Experience* qualifies us!

—Inspect our productions.

## Co-Operative Publishing Co.

*In the Vanguard of Progress!*

School Annual Printers and Binders

GUTHRIE, OKLAHOMA

one hundred fifty-two

**Eugene Howe**

Farm and City Loans

**INSURANCE AND BONDS**

Established 1910  
Office 103 West Main Street

Weatherford

Oklahoma

---

“Did you have a date at the basket ball game?”

“Yes, who won?”

—Notre Dame Juggler.

Agatha: It says here in the story, “She pressed her hungry lips to his and for three whole hours kissed his lips.” How ridiculous! Can you imagine kissing a man for three hours?

Miranda: Three hours? I’ve imagined it all my life.

—Dartmouth Jack o’Lantern.

---

**The Davidson-Case  
Lumber Company**

**QUALITY FIRST**

Weatherford

Oklahoma

**Moore’s**

Plumbing and Heating Shop

**No Job Too Small and**

**None Too Large**

Weatherford

Oklahoma

one hundred fifty-three



## EMERSON'S RACKET STORE

SELLS IT FOR LESS—WHY PAY MORE?

WEATHERFORD

OKLAHOMA

---

He: You see, they get four chances to make ten yards.

She: Ten yards of what?

—Crimson Colt.

Cinic: What is a good loser?

Joy: A good loser is one that feels like you would, had you won.

—Colby White Mule.

“What kind of a car have you?”

“I got a Wreck.”

“A wreck?”

“Yeah. Every time I park it a dozen people come up and ask me if I’ve reported the accident yet.”

—Pomona Sagehen.

---

## Steward Motor Company

*SALES*

CHEVROLET

*SERVICE*

Everything for the Automobile

Weatherford

Oklahoma

one hundred fifty-four

## **THE PECK HOTEL**

**Weatherford**

**Oklahoma**

---

### **N. E. RUHL, M. D.**

**EYES TESTED—GLASSES FITTED**

**Phone 95**

**Weatherford**

**Oklahoma**

---

Charley Howe—"It says here that a powder-puff and a pair of suspenders are much alike. Now, what earthly similarity is there between a pair of galluses and a powder-puff?"

Raymond Vosburgh—"The idea is that each helps to hold up the appearance."

"I feel sorry for that fellow over there."

"How so?"

"He ate his salad with his spoon, and now he has to eat his soup with his fork."

—U. of S. Calif. Wampus.

---

## **Frigidaire Sales and Service**

There is Frigidaire equipment for every need. Groceries, markets, hotels, cafeterias, restaurants, florists, bakeries, druggists, hospitals, institutions and scores of others are saving money with Frigidaire.

**FRITZ AND WILSON**  
**Dealers**

one hundred fifty-five



# PHOTOGRAPHS

*Tell The Story*

## RICE STUDIO

Art and Commercial Photography

Weatherford, Oklahoma

19 Years of Service to Southwestern

one hundred fifty-six

## THE PARK HOTEL

Weatherford, Oklahoma

---

And now we will listen to the sad story of the wife who put the wood in the custard pie and baked the kitchen stove.

—U. of Wash. Columns.

### WAITING FOR THE ARGUMENT

Motorist: What's all the crowd up there holding up traffic?

Native: There's been a smash-up.

Motorist: Anybody killed?

Native: Not yet.

Him: I don't like you inviting that fellow to dinner. He used to kiss you before we were married.

Her: Well, so did you.

Him: Yes, but I've got over it and maybe he hasn't!

—Boston Beanpot.

Campus Playwright: Listen, now; I'm going to read you my new play. You be the audience.

She: Just a minute till I work up a cough.

—California Pelican.

---

## McADOO'S SHOE SHOP

Expert Workmanship

Handsome Belts

Bags, Billfolds

All Work Guaranteed

119 W. Main Street

Phone 248-W

one hundred fifty-seven



Use

## CHAMPLIN OILS

Champlin Service Station  
Accessories of all kinds

Tucker and Warkentin, Agents.

---

## PALMER—POTTER HARDWARE COMPANY

FURNITURE

FLOOR COVERINGS

SPORTING GOODS

EVERYTHING FOR THE FARM AND HOME

---

She: Do you love me?

He: More than life.

She: Will you do anything for me?

He: Anything.

She: Wait here then and tell Father that I've gone out with Bill. You see Father doesn't approve of Bill.

—Ohio State Sun Dial.

---

When you  
Are Hungry  
Go to

**K**iker's  
ollege  
itchen

Just South of The Campus

"The Laundry Does It Best"

WEATHERFORD  
STEAM LAUNDRY

Here for Your Convenience  
Phone 366

## G. K. HARRIS & SON HARDWARE

Sporting Goods, Cutlery, Builders' Hardware,  
House Furnishings, etc.

### THE WINCHESTER STORE

One of my fraternity brothers  
failed in all the courses he was  
taking.

He telegraphed to a sympa-  
thetic mother, "Failed in all  
subjects. Prepare Papa."

Mother telegraphed back:  
"Papa prepared. Prepare  
yourself."

—Colby White Mule.

### MODERN LONGFELLOW

*I shot an arrow into the air;  
It fell to earth, I knew not where.  
But you may bet I knew next day,  
When I was hauled to court to pay.*

*I breathed a song into the air;  
It fell to earth, I knew not where.  
But radio fans began to squall,  
"If you must sing, go hire a hall!"*  
Missouri Outlaw.

## D. Clyde Gordon, D. D. S.

Weatherford, Oklahoma

City Phone 1

Rural Phone 1

## WHEELER GRAIN COMPANY

For Coal

Best McAlester Grades

Prompt Delivery

City Phone 270

Rural Phone 75

one hundred fifty-nine



# The End of The Trail

one hundred sixty



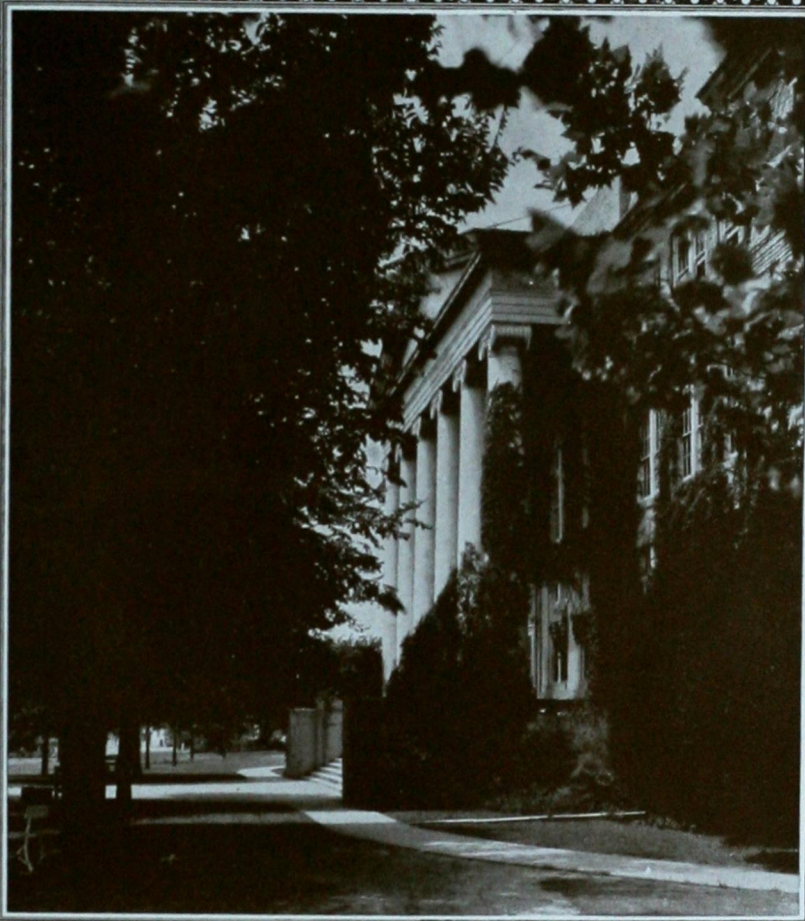

*Memories Live  
through pictures*

The visual image of these dear spots will recall good times—friendships—loves. Through SWECO master-engraving, each tender memory has been preserved for you. "Your Story in Picture—Leaves Nothing Untold"—should you later have use for engraving, will you not remember kindly—

**SOUTHWESTERN ENGRAVING CO.**

FORT WORTH	DALLAS	HOUSTON
BEAUMONT	WICHITA FALLS	
AMARILLO	TULSA	ATLANTA