



Southwestern Oklahoma State University  
**SWOSU Digital Commons**

---

SWOSU Yearbooks

Campus Publications & Productions

---

1940

## The Bulldog 1940

Southwestern Oklahoma State University

Follow this and additional works at: <https://dc.swosu.edu/yearbooks>

---

### Recommended Citation

Southwestern Oklahoma State University, "The Bulldog 1940" (1940). *SWOSU Yearbooks*.  
<https://dc.swosu.edu/yearbooks/29>

This Book is brought to you for free and open access by the Campus Publications & Productions at SWOSU Digital Commons. It has been accepted for inclusion in SWOSU Yearbooks by an authorized administrator of SWOSU Digital Commons. An ADA compliant document is available upon request. For more information, please contact [phillip.fitzsimmons@swosu.edu](mailto:phillip.fitzsimmons@swosu.edu).





THE BULLDOG

'40











## *Dedication . . .*

*To our First President of Southwestern College of Diversified Occupations, Dr. James B. Boren, who with his fine executive ability, cooperative spirit, and unselfish service, is building an institution outstanding for its development of worthy men and women, we, the students of Southwestern, affectionately dedicate this edition of the Bulldog.*



# The BULLDOG



1940





Honorable Leon C. Phillips  
*Governor of Oklahoma*



## *Our President's Message*

*WE ARE LIVING* in a new and changed world; our very social order has been revolutionized. We need no pioneer to explore the dominions of the earth, for there is no west left unconquered. The demand is for skill and mastery; our people today must be strong of mind and heart. The trail of the conquerer moves upward where new continents are added to the domain of invention, discovery, and efficiency of service. The lands that must be homesteaded are the lands of greater vision and greater purpose. The empires that grant these lands, and the court houses that house these deeds are our institutions of higher learning. Therefore, the challenge of our day is for a student who is eager to learn and a school that has something for everyone.

*SOUTHWESTERN* has eliminated lost motion; it has established avenues of activity that meet the needs of a changing world. It has dignified the work of the hand as well as the service of the brain. Its products shall find a ready market, because it trains for every job worth doing.

*James B. Boren*





## BOARD OF REGENTS OKLAHOMA STATE COLLEGES

*Left to right: T. T. Eason, Mrs. Jewel Robbins, Robert N. Chase, Fred Holman (Chairman), Ellis F. Nantz (Secretary), G. S. Sanders, C. E. Crooks, Forrest McKenzie.*



*Left to right: Adolph Linscheid—East Central College, Ada; John Vaughan—Northeastern State College, Tahlequah; James B. Boren—Southwestern, Weatherford; Dr. R. R. Robinson—Central State College, Edmond; Inset — Chester O. Newlun — Northwestern State College, Alva.*

## COUNCIL OF COLLEGE PRESIDENTS

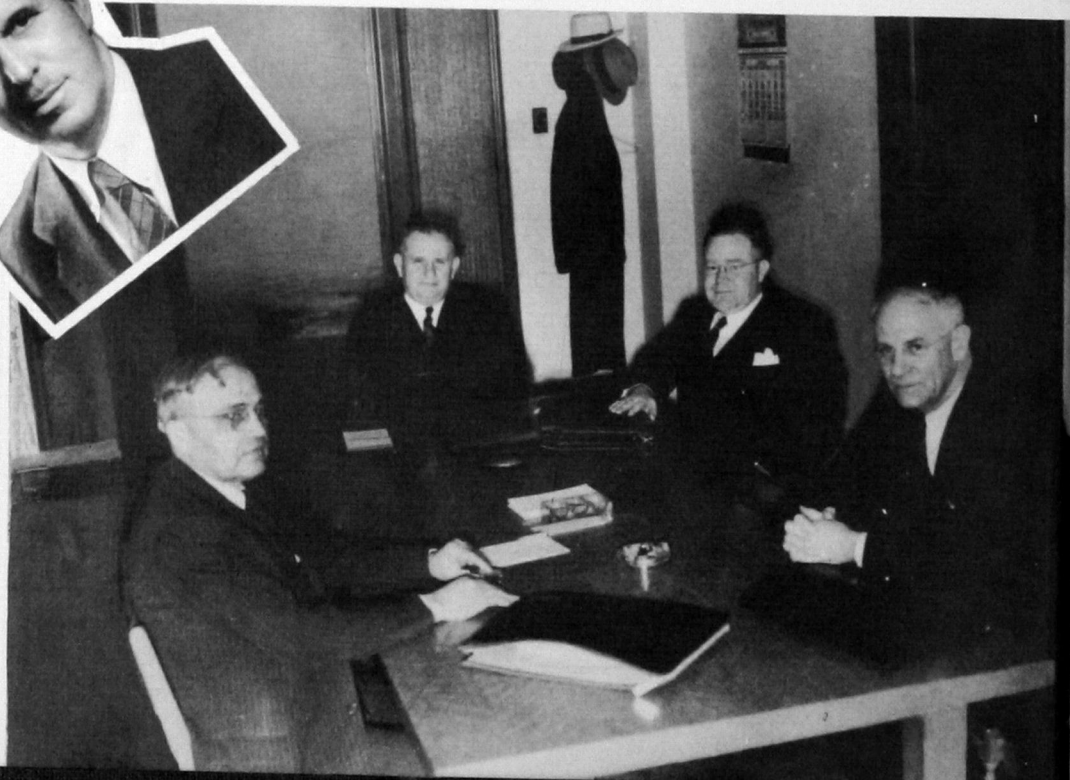
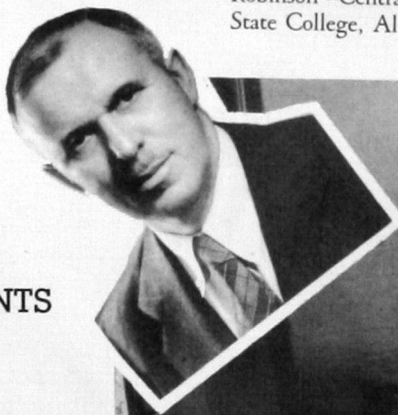



FACULTY





President's Home

## FACULTY

TOP ROW: RUTH PFEFFER, *Director of Student Employment*; DR. CLARENCE McCORMICK, *Mathematics*; EDITH FROST DAVIS, *Music*; BOYD NELSON, *Coach of Wrestling*; LILLIAN MILAM, *Violin*.

SECOND ROW: G. D. ROBBINS, *Carpentry*; ALICE M. PROCTER, *Piano*; J. R. PRATT, *Physics and Mathematics*; MILDRED PRICE GRAHAM, *Cosmetology*; C. C. WYATT, *Extension*.





## LIBRARY

# FACULTY

TOP ROW: BOB EVANS, *Art*; LULA VROOMAN, *Education*; EARL HAMBURGER, *Industrial Arts*; ELOISE WHEELER, *Librarian*; J. C. BARNETT, *Aviation, History, Debate*.

BOTTOM ROW: EVA PHIPPS, *Dietician*; A. C. GUFFY, *Commerce*; ELIZABETH BARROWMAN, *Physical Education*; W. E. PHILLIPS, *Auto Mechanics*; MILLIE ALEXANDER, *Registrar's Office*.







## Science Building

### FACULTY



TOP ROW: RANKIN WILLIAMS, *Football, Basketball, Baseball*; WALTER CROUCH, *Registrar, Journalism*.

MIDDLE ROW: ALTA BLAKEY, *Training School Supervisor*; JAKE SPANN, *Football, Wrestling*; VERLE JONES, *English*; ELSIE MCCLURE, *Speech*; MILDRED HOBBS, *Training School Supervisor*.

BOTTOM ROW: J. H. SMITH, *Custodian*; DELPHINE HOBERECHT, *Training School Supervisor*; ERNEST CRAIN, *Rural Education*; DR. DORA ANN STEWART, *History*; G. P. WILD, *History*.





## FACULTY

TOP ROW: MARY BOYD RILEY, *College Nurse*; FRED W. IRION, *Training School Director*; MRS. PERSIS GUFFY, *Neff Hall Hostess*; DR. J. C. M. KRUMTUM, *Foreign Language*; MRS. H. S. HAIR, *Sixth Grade*.

BOTTOM ROW: DONALD EMERY, *Commerce*; RAYMOND L. HAZLET, *Training School Supervisor*; MYRLE E. KELLY, *Art*; S. B. HINK, *Electrical Engineering*; MRS. LUCILLE B. WHEELER, *Hostess Stewart Hall*.

THE TRAINING  
SCHOOL

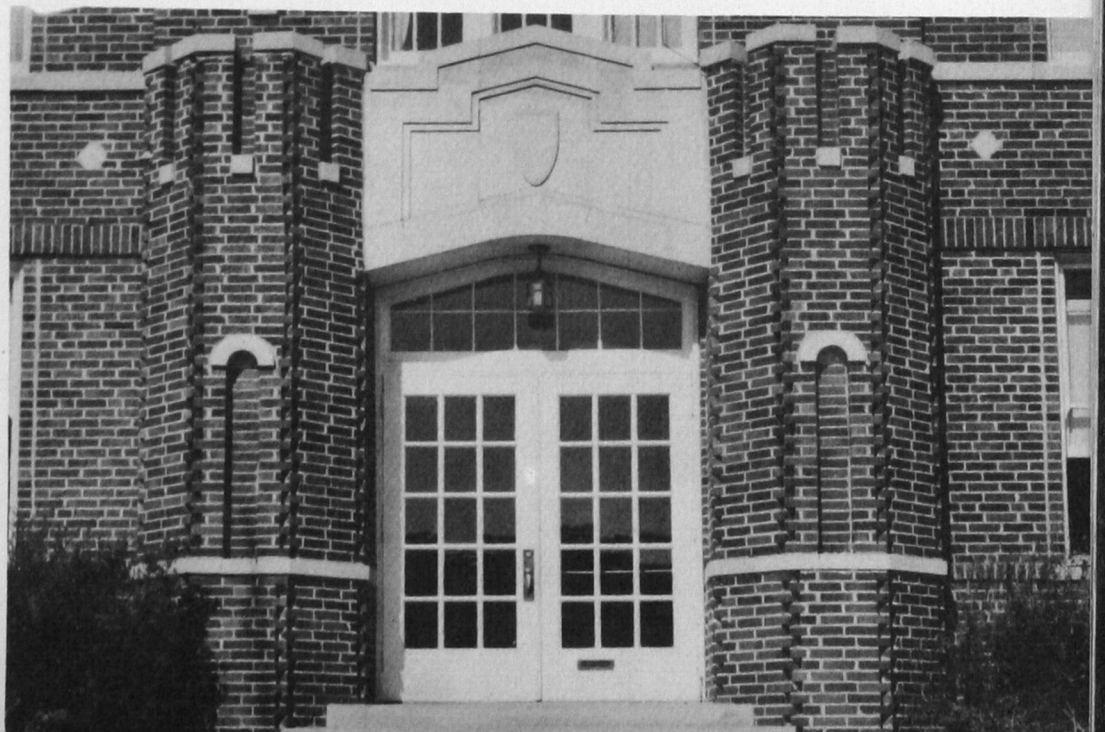





#### OFFICERS

Everett Wright ..... *President*  
 Wayne Johnson ..... *Vice-President*  
 Ila Fae Jones ..... *Secretary-Treas.*  
 Coy Sims ..... *Song Leader*  
 Dickey Howard ..... *Reporter*  
 Charles Wilson ..... *Pianist*  
 Mose Sims ..... *Sergeant-at-Arms*  
 Mrs. Persis Guffy ..... *Hostess*

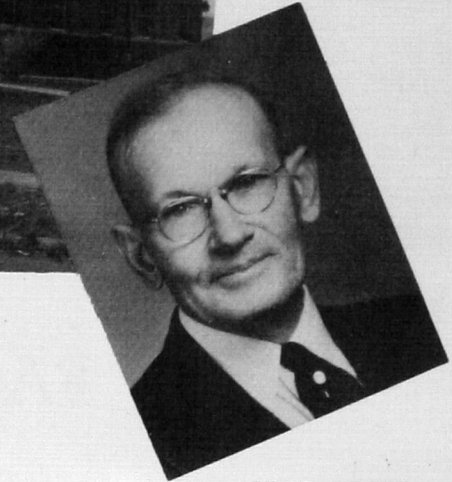

PROF. AUDUBON H. NEFF

## Neff Hall

Named for Prof. Audubon Henry Neff, head of Southwestern's Biology department since 1915, Neff Hall is the residence of 126 of our men students. The Hall abounds in recreational facilities. Built in 1937 at the time Stewart Hall was constructed; this building is one of the most modern dormitories in the Southwest.

## Stewart Hall

Stewart Hall, Southwestern's new, modern dormitory for women, was built in 1937 and dedicated to Dr. Dora Ann Stewart, beloved professor of History and Government at the college since 1909. Stewart Hall, housing 144 students, also contains the large dining room used jointly by both the dormitories, and is the scene of many of the all-school functions which highlight the year.



DR. DORA ANN STEWART

#### OFFICERS

Freda England ..... *President*  
 Marjorie Carmichael ..... *Vice-Pres.*  
 Lula Mae Self ..... *Secretary-Treas.*  
 Beth Peters ..... *Song Leader*  
 Doretta Williams ..... *Social Chairman*  
 Ruby Roselle ..... *Sergeant-at-Arms*  
 Mrs. Lucille Wheeler ..... *Hostess*





Gymnasium

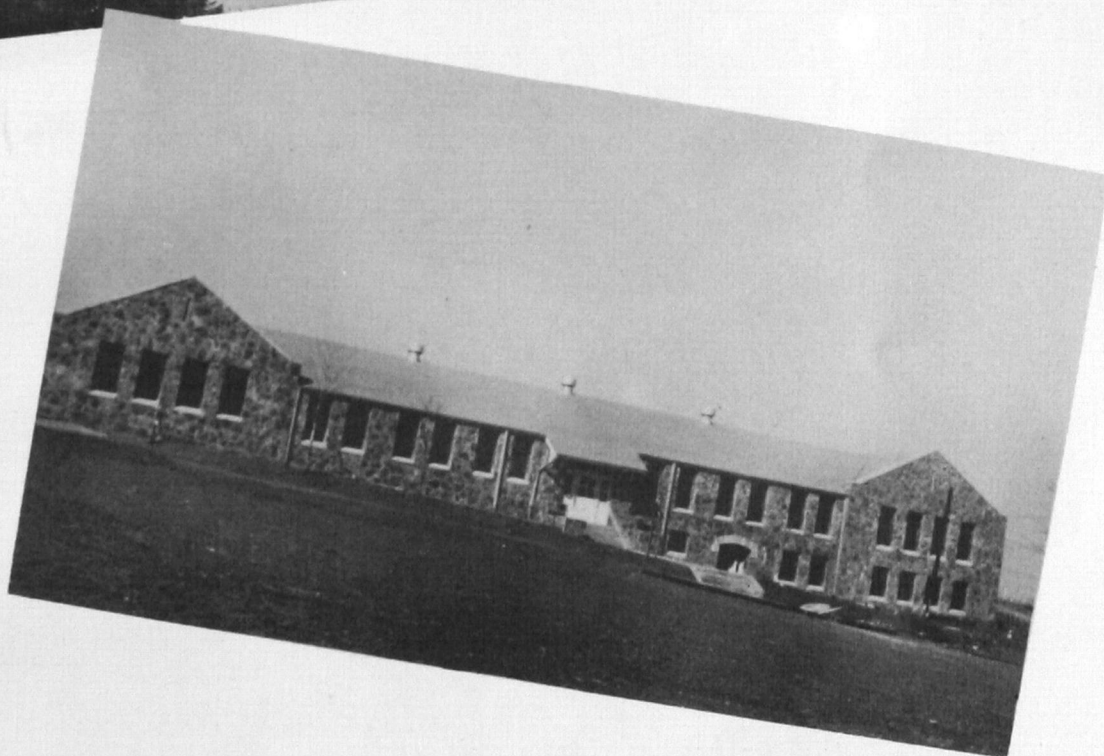

Vocational  
Building

**SOUTHWESTERN  
AT WORK**



Health Department



Automotive Mechanics

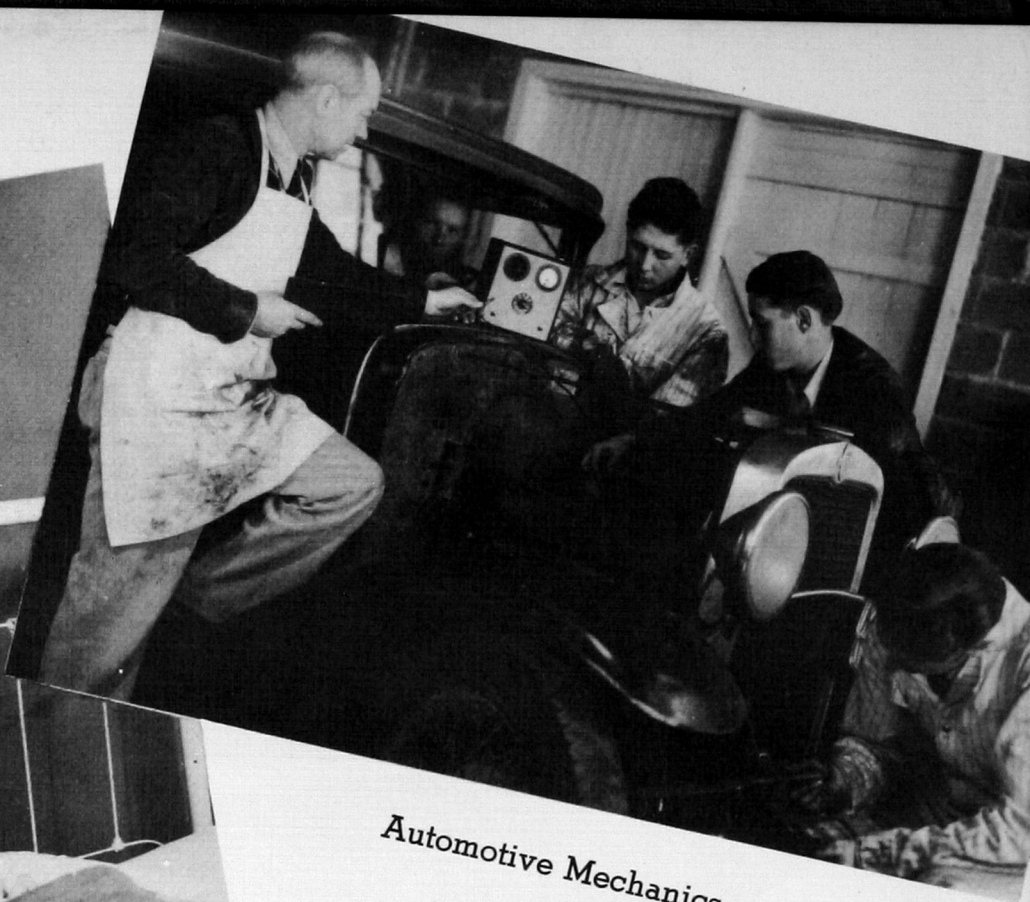

Pharmacy Department



Carpentry





Librarians

Accounting



Cosmetology



Aviation





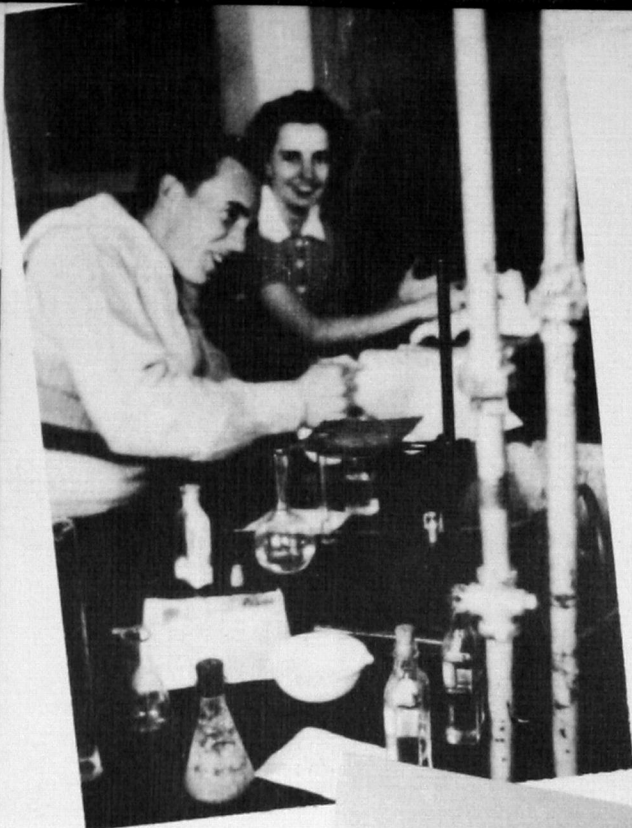

Chemistry



Archeology



Aviation

Bacteriology



Men's Sports



Dramatics



Public Speaking



Woodworking

Mechanical Drawing

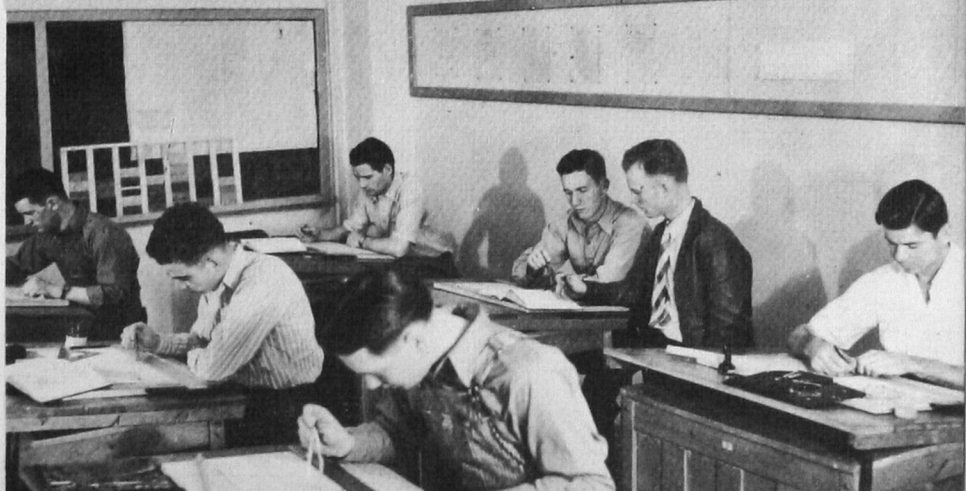





Sewing



Switchboard in Dormitory



Histology

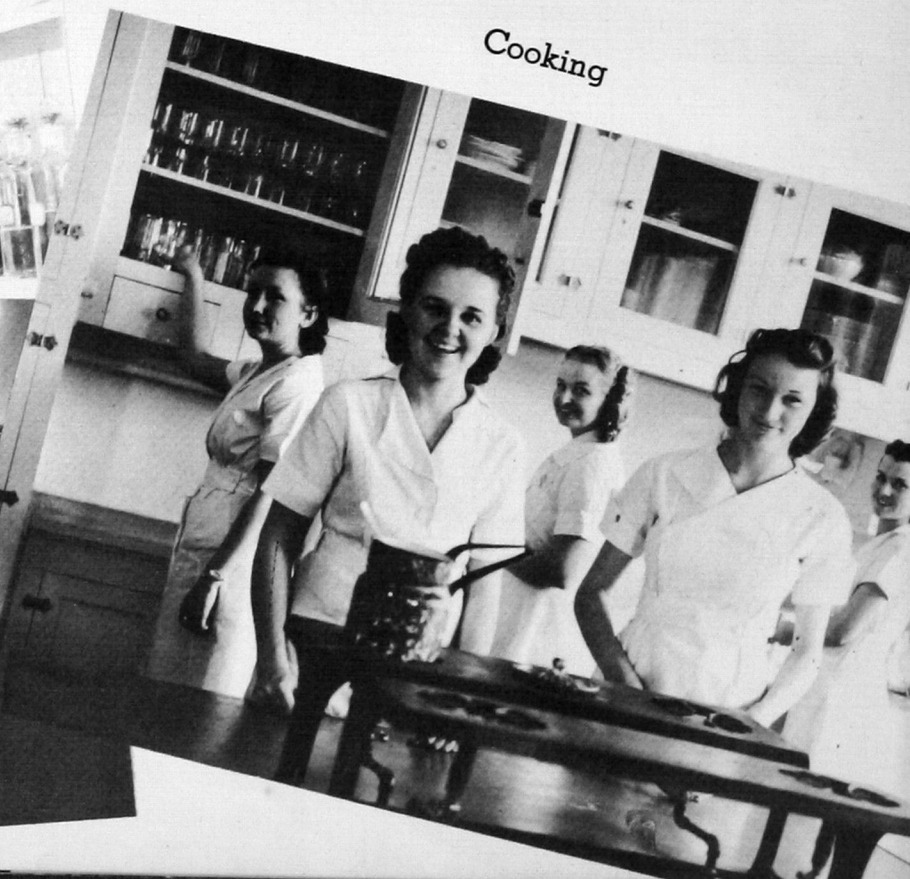

Cooking

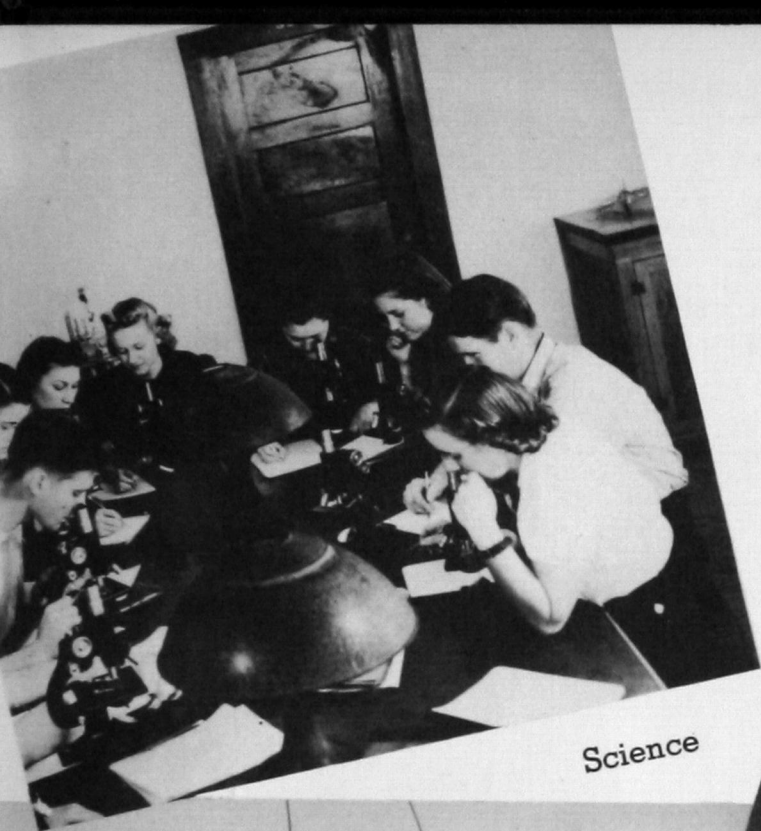

Science



Entertainment



Office Work

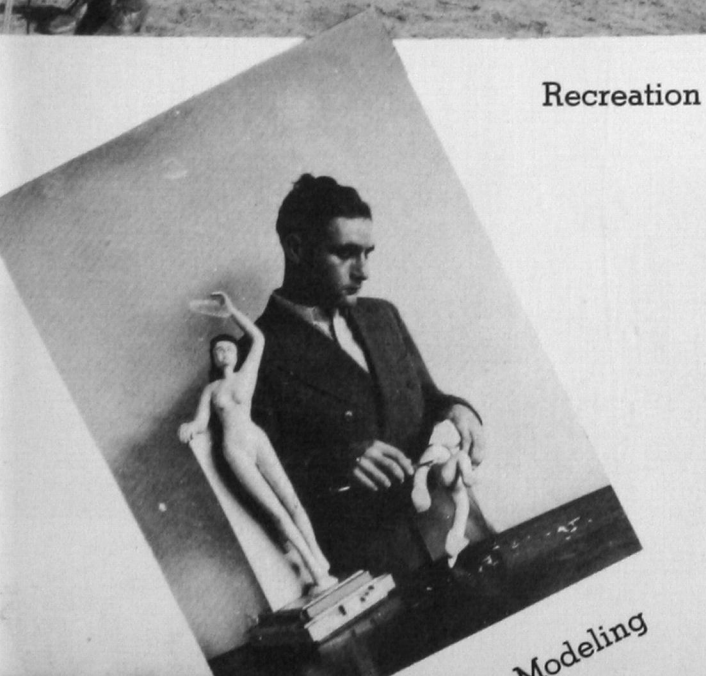

Recreation



Modeling





1. Southwestern's annual summer tour.
2. Bear with us.
3. Back to nature.
4. Pikes Peak and busted.

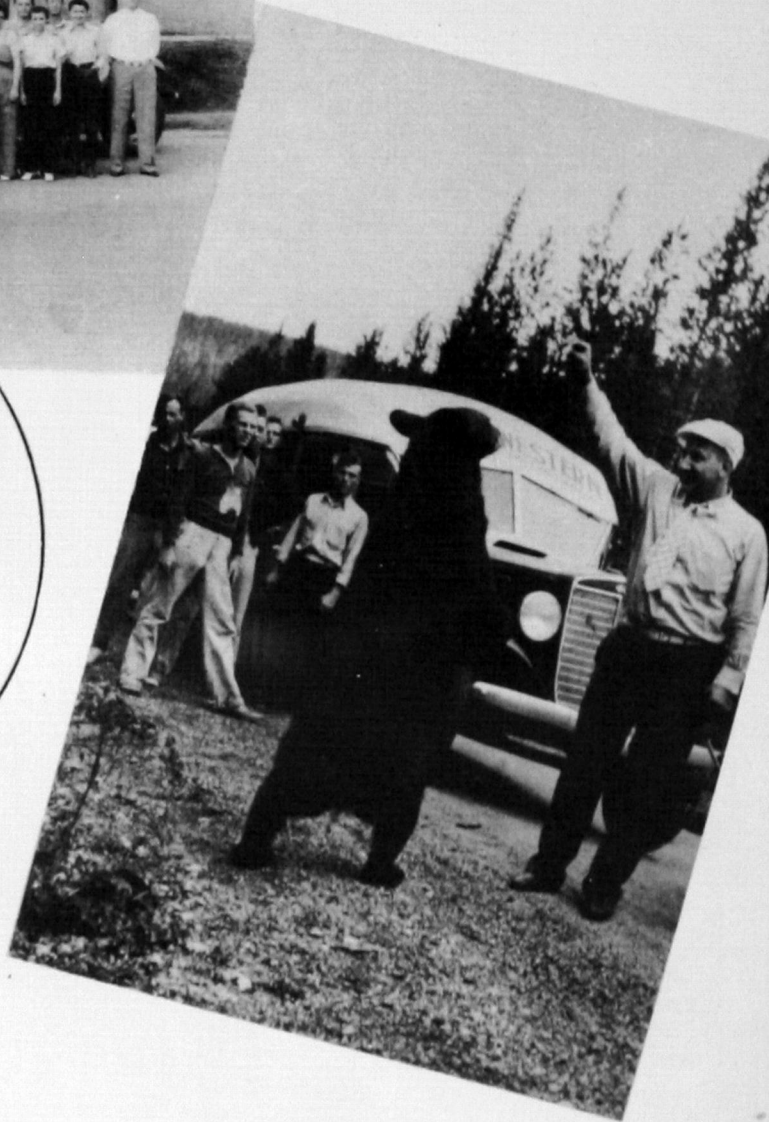



“I’m goin’ to  
Southwestern  
an’ join’em all”





ALBERT DeFEHR

# STUDENT

## OFFICERS OF FIRST SEMESTER

ALBERT DeFEHR ..... *President*  
 SMITH WILLIAMS ..... *Vice-President*  
 GERALDINE SHRINER ..... *Secretary*

## COMMITTEE HEADS

IRENE HUMPHRES—*Assembly*; members: CHARLES TERRY, ESTHER HALL.

HELEN CORDER—*Morale and Courtesy*; members: VERLA TATE, CHOC COOPER.

ROSEMARY LEON—*Publicity*; members: GUY EWING, MARYA JO SMITH.

EDWARD BOYD—*Special Activities*; members: FRANK SHANKLIN, DEVERT RYMER.

DOROTHY THOMPSON—*Social*; members: J. R. MARLER, BILL RENFRO.

*Sitting*—J. R. MARLER, VERLA TATE, HELEN CORDER, CLETIS T. ESKEW, CHOC COOPER, SMITH WILLIAMS, CHARLES TERRY, ROSEMARY LEON, ALBERT DeFEHR.

*Standing*—FRANK SHANKLIN, DEVERT RYMER, BILL RENFRO.



# COUNCIL

## OFFICERS OF SECOND SEMESTER

BILL RENFRO	President
LOYS CRISWELL	Vice-President
ROSEMARY LEON	Secretary
C. T. ESKEW	Faculty Sponsor



BILL RENFRO

## COMMITTEE HEADS

COLIN ALFORD—*Assembly*; members: HELEN CORDER, ETHEL KAYSER.

AVIS GRIGGS—*Morale and Courtesy*; members: O. J. ROAN, BETH PETERS.

LOYD WHITFIELD—*Publicity*; members: THEDA PARISH, HAL HOBerecht.

HERSCHEL CHOICE—*Special Activities*; members: ERA MORAN, BETTE KROEKER.

DEVERT RYMER—*Social*; members: DOROTHY THOMPSON, FRANK SHANKLIN.

FIRST ROW: CLETIS T. ESKEW, ROSEMARY LEON, BILL RENFRO, LOYS CRISWELL.

SECOND ROW: ETHEL KAYSER, HELEN CORDER, ALBERT DeFEHR, DOROTHY THOMPSON, HAL HOBerecht.

THIRD ROW: AVIS GRIGGS, BETTE KROEKER, ERA MORAN, THEDA PARISH, LOYD WHITFIELD.

FOURTH ROW: O. J. ROAN, HERSCHEL CHOICE, DEVERT RYMER.







## BULLS

FIRST ROW: G. P. Wild, Faculty, Frank Polk, Pete Engle, Frank Shanklin, Duke Cooper, Bill Renfro, Jack Hess, Toad Owen.

SECOND ROW: Orla Goff, Lyon Karnes, Newt Denson, Losey Witherspoon, Cortis Martin, Dee Walburn.

THIRD ROW: George Prestridge, Joe Guffy, G. E. Castleberry, Mose Sims, Jerome Zumwalt, Charles Davis, Herschel Choice.

FOURTH ROW: Hazel Houck, J. L. Wiginton, Richard Moore, Albert DeFehr, John Dougherty, Edward Boyd, Bob Hardin.



NATHAN TUBB

*President*

BOB HARDIN

*Yell Leader*

LOSEY WITHERSPOON

*Vice-President*





## Bull Pups

FIRST ROW: Rosemary Leon, Ruby Rozelle, Margurite Deming, Corrinne Sneed, Helen Abel, Lucille Homsey, Lula Mae Self, Louise Cooper, Monette Kornegay, Mary Jane Driskell, Miss Myrle Kelly, Sponsor, Kathleen Johnson, Edna Criswell, Maxine Calhoun, Lorene Stewart, Jean Cole, Norma Rymer, Iris Savage.

SECOND ROW: Katherine Stavros, Betty Thomas, Joyce Bruce, Verndine Eakin, Pauline Fleming, Georgene Brannon, Eva Kelly, Sybil Powell, Eva Boomer, Mary Ellen Jester, Maxine Johnson, Belva Neal Miller, Valley Russel, Betty Wheeler, Beth Peters, Ruby Fern Woods.

THIRD ROW: Melda Eaton, Loretta Richert, Millie Kelly, Virginia Leonard, Doris Lowry, Vernelle Crelia, Lorraine Wright, Katherine Bradley, Nina Harris, Leota Delk, Leona Delk, Bonnie Jean Dorin, Dorothy Jones, Aline Adams, Maurine Wagnon, Maxine Bickell, Doletta Williams.

FOURTH ROW: Ruby Trissill, Beulah Barnes, Imogene McPhetridge, Katherine Kruel, Anna Mae Sweeney, Wilma Davis, Genevieve McRae, Grace Hooper, Mary Elizabeth Wilks, Jerry Fanning, Martha Hinz, Eleanor Covington, Olene Lee, Patty Stewart, Nina Roderiquez.

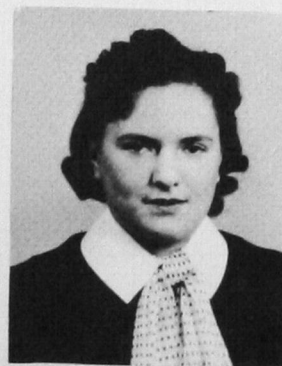





## Baptist Student Union

FIRST ROW: Irena Ledford, Martha Lambert, Ila Jo Knox, Lucille Gibson, Roberta Koscheski, Margaret Trotter Briggs, Dr. Dora Ann Stewart, (*Sponsor*), Eileen Huddleston, Edith Amburn, Allie Jane Selles.

SECOND ROW: Lucille Ward, Velda Janzen, Vivian Hefner, Winnie Briggs, Sybil Powell, Edith Patterson, Rachel Folks.

THIRD ROW: Katherine Moses, Jerry Howard, Mary Lillian Hefner, Walter Carl Stidham, Dorothy Barker, Wynola Walker, Avis Griggs, June Smith.

FOURTH ROW: Roscoe Le Phew, Coy Sims, Glen Woods, Marvin Estall, Glenn Venard, Keith Wright, Charles Haywood.

FIFTH ROW: Harley Suggs, Dale Cannon, Opie Henson, Leonard Hughes.

## Student Ministers

Dee Walburn, L. J. Ferguson, Bob Templeton, Elza Love, Vance Comer, Jesse Brown, Dan E. Friesen, C. G. Cearly, W. S. Thompson.





## Delta Sigma Epsilon

FIRST ROW: Rosemary Straub, Mary Jane Driskell, Katherine Kreul, Rosemary Penhale, Dorothy Thompson, Ruby Trissell, Honor Howard, Kathleen Johnson.

SECOND ROW: Norma Jean Lamb, Pattie Wygle, Helen Corder, Eleanor Fay Covington, Mrs. Rita Williams Emery, Lillie Mae Harrison, Mary Edith Forbes, Elizabeth Barrowman, Loretta Chambers, Betty Bratton, Marya Joe Smith.

### ALPHA IOTA CHAPTER

#### OFFICERS

LORETTA CHAMBERS	.....	<i>President</i>
KATHLEEN JOHNSON	.....	<i>Vice-President</i>
ROSEMARY LEON	.....	<i>Secretary</i>
RUBY TRISSELL	.....	<i>Treasurer</i>
ELIZABETH BARROWMAN AND MARY EDITH FORBES	.....	<i>Sponsors</i>

## Aviation

FIRST ROW: Albert De Fehr, Elmo Threadgill, Bill McAbee, G. E. Evans, Frank Shanklin.

SECOND ROW: Leland Scott, Martin Stone Cluck, Benton Daniels, Herbert Hickerson, J. C. Barnett, ground instructor.







## Debate

FIRST ROW: Elza Love, Betty Wright, Betty Bratton, Juanita Pratt, Jessie Gillingham, Mildred Heidebrecht, J. C. Barnett, Coach.

SECOND ROW: Ernest Terry, Jimmy Garrett, Stanley Voss, G. W. Morris, T. W. McCowan, Tommy Hodge.

## Y. M.—Y. W. C. A. Council

FIRST ROW: Grace Van Gundy, program chairman; Margaret Smith, publicity chairman; Lois Harris, president.

SECOND ROW: Geraldine McPherson, recreational chairman; Eleanor Covington, music chairman; Mary Ellen Flynn, devotional chairman; Earl Hamburger, co-sponsor.

THIRD ROW: Bob Templeton, finance chairman; Don Rust, sales manager; G. W. Morris, song leader; Bob Evans, publicity and recreation. Mrs. Phoebe Addison and Earl Hamburger, sponsors.





## Tri-J

### OFFICERS

THEDA PARISH	President
ESTHER HALL	Vice-President
IRIS SAVAGE	Secretary
MAXINE CARR	Treasurer
RUTH AUSTIN	Reporter
MELDA EATON	Rush Captain
MRS. EDNA MULDROW	Sponsor

FIRST ROW: Maxine Carr, Esther Hall, Meryl Coulson, Mrs. Edna Muldrow, Iris Savage, Theda Parish, Ruth Austin.

SECOND ROW: Doris Austin, Maxine Johnson, Corrinne Sneed, Helen Hunt, Freda England, Imogene McPhetridge, Patty Stewart, Lunell McPhetridge Goss, Melda Eaton.

THIRD ROW: Lela Simpson, Elwanda Keas, Monette Kornegay, Sarena Cates Gilliland, Loretta Richert.

## Wesley Foundation Cabinet

### OFFICERS

G. W. MORRIS	President
ELEANOR COVINGTON	Vice-President
ROBERT TEMPLETON	Secretary-Treasurer
DR. CLARENCE MCCORMICK	Sponsor

FIRST ROW: Geraldine McPherson, Eleanor Covington, Dr. Clarence McCormick, Doris Austin, Lois Harris.

SECOND ROW: Grace Van Gundy, Robert Templeton, J. R. Willowby, G. W. Morris, Alvin Leedy, Mary Van Gundy.







## A Cappella Choir

FIRST ROW: J. R. Willowby, Dona McCarter, Ernest Terry, Elgin Kern, Charles Terry, Leonard Abrahams, Roscoe Le Phew.

SECOND ROW: Beth Peters, Helen Corder, Ethel Hagin, Norma Rymer, Katherine Kruel, Meryle Coulson, Beulah Barnes, Nelia Belle Templeton, Dorcas Cooper Hart, Mildred Jones.

THIRD ROW: Iva Jo Lewis, Ila Mae Lenville, Grace Van Gundy, Eleanor Covington, Nennis Shinn, Juanita Pratt, Aliene Sharp, Marian Fink, Belva Bergert, Maurine Wagnon, Jessie Gillingham.

FOURTH ROW: Devert Rymer, Frank See, Coy Sims.

## Rho Kappa Mu

### OFFICERS

MAURINE WAGNON .....	<i>President</i>
DORIS SWANSON .....	<i>Vice-President</i>
ELEANOR COVINGTON .....	<i>Secretary</i>
ROSEMARY LEON .....	<i>Reporter</i>
MRS. MERLE MONTGOMERY, MRS. LELAND H. PROCTOR.....	<i>Sponsors</i>

FIRST ROW: Lennis McMillan, Doris Swanson, Eleanor Covington, Mrs. Leland H. Proctor, Maurine Wagnon, Joyce Bruce, Mrs. Merle Montgomery, Margaret Chance, Helen Corder, Rosemary Leon.

SECOND ROW: Mrs. Claudia Linblad, Beth Peters, Eileen Kesterson, Katherine Kruel, Carol Faye Howard, Verndene Eakin, Eva Mae Mosteller, Beulah Barnes, LuVerne Widney, Meryle Coulson.

THIRD ROW: Era Moran, Bonnie Jean Doran, Kathleen McLaughlin, Ethel Hagin, Ila Mae Linville, Louise Barnard, Margaret Marie Slaten.





## S Club

FIRST ROW: Wayne Johnson, LeRoy Duvall, Jimmy Payne, Ervin, Berry, Loil Prock, Delmar Haun.

SECOND ROW: Albert Engle, J. L. Wiginton, Newt Denson, Jerome Zumwalt, Othell Owen, Bill Renfro, Dick Moore, Jack Hess.

THIRD ROW: Travis Rhodes, Duke Cooper, Richard Kotva, Gene Bolding, Cortis Martin, Jerry Kirk.

FOURTH ROW: Losey Witherspoon, Mose Sims, Hazel Houck, Ed Meece.

## Forensia

FIRST ROW: Joyce Paxton, Ferne O'Neal, Doris Lowry, Melda Eaton, Grace Hooper, Eleanor Covington, Geraldine McPherson, Betty Joyce Bruce.

SECOND ROW: Marjorie Carmichael, Ethel Kayser, Betty Lou Wheeler, Marguerite Alvis, Mrs. L. E. Wheeler, Sponsor, Doris Finnell, Edith Patterson, Mary Van Gundy, Patty Stewart.

THIRD ROW: Era Moran, Laura Mae Cunningham, Faye Doyel, Geraldine Howard, Maurine Wagon.







## President's Club

R. C. DRAGOO ..... *Sponsor*  
 JAMES B. BOREN ..... *Honorary Member*



FIRST ROW: Deola Gray, Kathleen McLaughlin, Eva Kelly, Myrle Kelly, Sponsor, Dorothy Shiflett, Eunice Birch, Claudia Linblad.

SECOND ROW: Irena Ledford, Ethelyn Glover, Jimmie Wilkinson, Beatrice Smith, Thelma Larison, Velma Lee Stoner.

MEMBERS NOT IN PICTURE: Delma Jane Alling, Vernie Barker, Adelle Breeze, Arlene Buntley, Hazel Cox, Leona Delk, Georgia Lee Dougherty, Doris Hays, Arlene Herring, Anna Mae Johnson, Millie Kelly, Edna Jo Lynn, Vera Marie Maltbie, Loretta Richert, Julia Schlosser.

## Palette and Brush

### OFFICERS

LOYS CRISWELL ..... *President*  
 ORLA GOFF ..... *Vice-President*  
 FRED A ENGLAND ..... *Secretary-Treasurer*

FIRST ROW: Doreen Howland, Irene Howland, Kathleen Johnson, Freda England, Loys Criswell, Orla Goff, Esther Hall, Lois Fay Hayes.

SECOND ROW: Doris Swanson, Ethel Kayser, Marjorie Carmichael, Edith Patterson, Theda Parish, Grace Hooper, Lois Harris.

THIRD ROW: Claude Williams, Everett Wright, Charles Haywood, Glen Vennard, Frank See, Coy Sims, G. Y. Fails.

FOURTH ROW: Frank Polk, Nathan Tubb, Elza Love, J. C. Rogers, Leonard Hughes, Lloyd Whitfield, Arthur Wiebe.

FIFTH ROW: Hal G. Hoberecht, Orville Martin, Albert DeFehr, Aubrey Walker, Ed Hill, Clayton Rice, Frederick Moeller.





## International Relations

FIRST ROW: Elza Love, Irene Lyde, Dr. Dora Ann Stewart, Sponsor, Dee Walburn, Vivian Conyers, Rosemary Stinson.

SECOND ROW: Glen Kidd, Abbie Boaldin, Ila Faye Meacham, Juanita Mayhugh, C. G. Cearley, Neva Blanch Carter, W. S. Thompson.

## Wesley Players

FIRST ROW: Mary Jane Howe, Nelia Belle Templeton, Inez Hughes, Doris Austin, Emma Hefner, Allora Tabor, Elois Morris, Kathleen McLaughlin.

SECOND ROW: Betty Jo Weber, Lorene Groenwald, Geraldine McPherson, Lois Fay Hayes, Mabel Hanni, Grace Van Gundy, Delma Jane Alling, Doris Finnell, Ethel Hagin, Helen Corder, LaVerne Widney.

THIRD ROW: Dr. Clarence McCormick, Sponsor, Eva Boomer, Thelma Larrison, Ila Abshire, Robert Templeton, J. R. Willowby, Mary Van Gundy, Eleanor Covington.

FOURTH ROW: Ted Streun, Alvin Leedev, Vernice Widney, Alvin Alcorn, Don Rust.







## Women's Athletic Association

FIRST ROW: Maurice Cooper, Sybil Powell, Lorraine Wright, Lucille Homsey, Elizabeth Barrowman, Sponsor, Opal McCollum, Doris Wylie, Juanita Mayhugh, Enid Parr.

SECOND ROW: Georgena Brannon, Muriel Holleman, Nina Harris, Katherine Bradley, Norma Rymer, Ferne O'Neal, Ruby Trissell, Bobby McDaniels, Mary Jane Howe, Ruby Fern Woods.

## Kitawasa

FIRST ROW: Ruth Austin, Doris Lowry, Doris Austin, Lois Fay Hayes, Grace Hooper, Mary Edith Forbes, Sponsor, Alice Mae Freeman, Millie Alexander, Sponsor, Genevieve McRae.

SECOND ROW: Imogene McPhetridge, Marjorie Carmichael, Rachel Folks, Geraldine McPherson, Nona Sweeney, Virginia Hull, Anna Mae Sweeney, Eva Mae Mosteller, Doris Nelms.

THIRD ROW: Edith Patterson, Elvira Frick, Avis Griggs, Viola Castleberry, Rosella Harms, Wilma Davis.





Presenting our saxophone section, RONALD SMITH, J. SETH BOAZ, AUBREY WALKER, JAMES ANDERSON, and CLAYTON RICE. Our girls quartette including, VIVIAN HEFNER, HELEN CORDER, JESSIE GILLINGHAM, and BELVA ELAINE BURGERT, are as pleasing to the ear as they are to the eye. Our bird-seed eating Boys' Quartette is composed of DON McCARTOR, FRANK SEE, CHARLES TERRY, and COY SIMS.







FIRST ROW: Ersä Kiker, Aubrey Walker, Clayton Rice, J. Seth Boaz, Alvin Wood, Ronald Smith, Era Moran, Cecil Mills, Rosemary Straub, Helen Hunt, Geraldine Howard, Lynn Hink, R. E. McCullum, Dick Jewell—Director.

SECOND ROW: Geraldine McPherson, Vera Maltbie, Dorothy Thompson, Patty Post, Mary Alice Randle, Keith Wright, Doris Swanson, Ray Manning, Clarence Triplett, Margaret Chance, Don Hiatt, Maurice Cooper, James Anderson.

THIRD ROW: Frederick Moeller, Edward Hill, Mary Jo Smith, La Vondale Ray, Joyce Paxton, Jake Wright, Fritz Williams, Carol Fay Howard, Robert Hare, R. B. Collins, Robert Gray, Don McCarter, Leonard Hughes.

FOURTH ROW: Bill Bell, Jimmie Thacker, Hershel Evans, Ethel Kayser, Wilbur Cearly, Dale Melling, Paul Venable, Franz Hammons, Billie Anderson, Elgin Kern, Richard Williford, Betty Jo Boaz, Georgia Barr.

FIFTH ROW: Bill Rouch, Harold Wilkinson, Jack Riley, Jimmie Faulkner, G. E. Jones, Jr., Coy Sims, Charles Wilson, W. M. Youngblood, Roscoe LePew, Everett Wright, Eddie Smith.

## BAND

DIRECTOR—MR. DICK JEWELL

ERSA KIKER





AUBREY WALKER



FIRST ROW: Thelma Lee, Aubrey Walker, Clayton Rice, J. Seth Boaz.

SECOND ROW: "Dub" Youngblood, Fred Moeller, Ed Hill, Bill Bell.

THIRD ROW: Roscoe Le Phew, Dick Williford, Charles Wilson.

## COLLEGE ORCHESTRAS

ETHEL KAYSER

FIRST ROW: Mary Alice Randle, Era Vae Moran, Maurice Cooper.

BACK ROW: Norma Jean Lamb, Joyce Paxton, Ethel Kayser, Marya Jo Smith, Beth Peters.

AT THE PIANO: Bonnie Jean Doran.

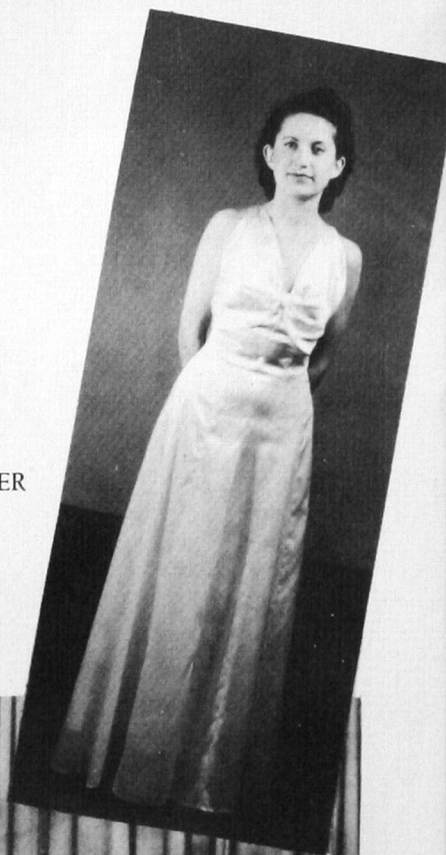



# The Southwestern



DICKEY HOWARD  
Editor-in-Chief

ELOIS MORRIS  
Society



WRENSEY JAMES  
Circulation and Advertising



J. R. MARLER  
Sports Editor



LLOYD WHITFIELD  
Managing Editor

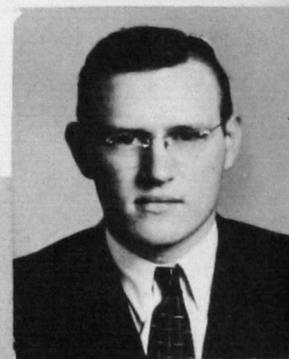

JAMES BURNHAM  
Business Manager





# Journalists at Work







## *Bull Dog Staff*

ALBERT DeFEHR .....	<i>Editor-in-Chief</i>
ELOIS MORRIS .....	<i>Feature Editor</i>
COLIN ALFORD .....	<i>Business Manager</i>
HAL HOBERECHT .....	<i>Photographer</i>
DICKEY HOWARD .....	<i>Make-up-Editor</i>
LLOYD WHITFIELD .....	<i>Associate Editor</i>
BETH SIEMENS .....	<i>Art Editor</i>
JAY GRAMLICH .....	<i>Business Manager</i>
J. R. MARLER .....	<i>Sports Editor</i>

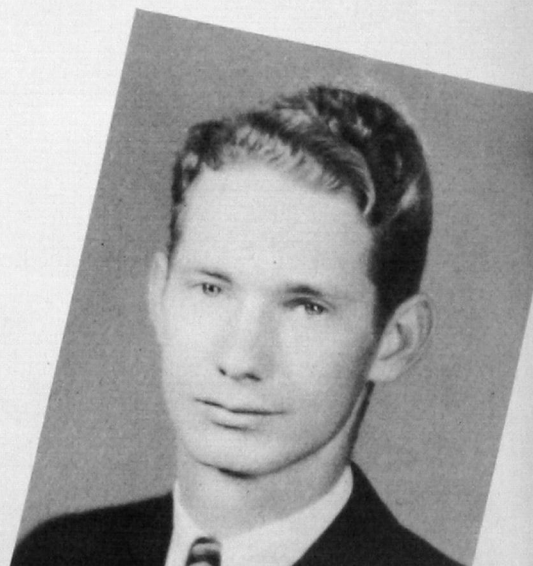



1. Meet Mr. and Mrs. Southwestern, Richard Moore, Edmond, and Melda Eaton, Weatherford. This mock wedding of one of Southwestern's most popular couples is an annual affair sponsored by the Forensia Club.
2. Marilyn Rose Boren solving a geometrical problem.
3. The adviser and supervisor of our president, Mrs. James B. Boren.





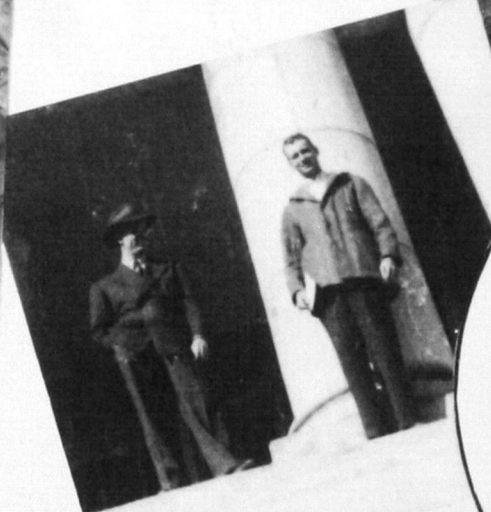

1. Toothache?
2. A posed picture.
3. Just before the battle, Mother!
4. Snow babies.
5. Says who.
6. The Bumsteads.
7. Doubling for the Empire State Building.

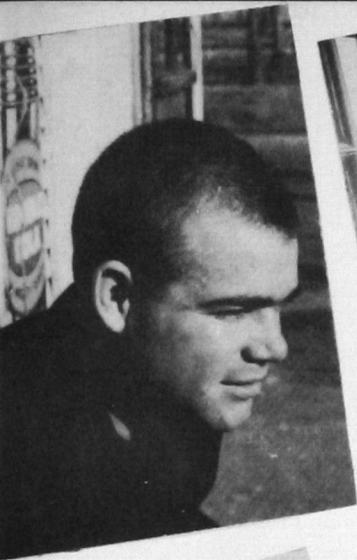

1. No. 4736.
2. Treed.
3. Honk! Honk!
4. Lo, Rosie!
5. Yum! Yum!
6. It was funny.
7. Mr. and Mrs. Southwestern.
8. Ornamental purposes only.
9. Harry and the funnies.
10. Ferdinand.
11. Instructor Gilchrist and pet cub.





1. Seeing is believing, says Mr. Pratt.
2. On exhibit.
3. Wrensy and Beat.
4. Could be a 'nightmare.
5. Wending their weary way.
6. Love all.
7. Beautiful—ah—snow.
8. Sarong babes.





BEAUTY



A black and white portrait of a young woman with dark, curly hair styled in a vintage fashion. She is smiling slightly and looking directly at the camera. The background is a plain, light-colored studio backdrop.

ANNUAL QUEEN

*Betty Smith*



### *Betty Smith*

Personally selected by Charles Werner, Pulitzer Prize cartoonist and Daily Oklahoman staff member, Miss Betty Smith reigns as 1940 Annual Queen at Southwestern. Miss Smith, whose home is in Clinton, was Werner's choice for the honor on his visit here March 15.

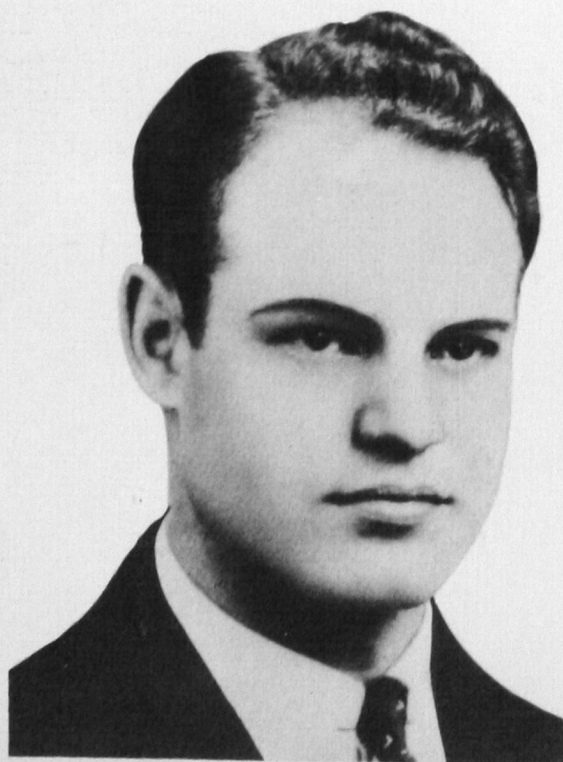

### *Charles Werner*





## FOOTBALL Co-Queens

Jesse Ayres  
Weatherford

Patty Wygle  
Weatherford



# 1940 FROLICS KING AND QUEEN



GENEVIEVE McREA  
*Sentinel*

BILL RENFRO  
*Tulsa*





SMILE QUEEN

*Bette Kroeker*



BAND QUEEN

*Mary Jo Smith*



1. Let's see. What's next?
2. Palette and Brush.
3. Delta Sigma Epsilon
4. Faculty float.
5. Coronation of football queens.
6. Symphonia.
7. Tri-J.

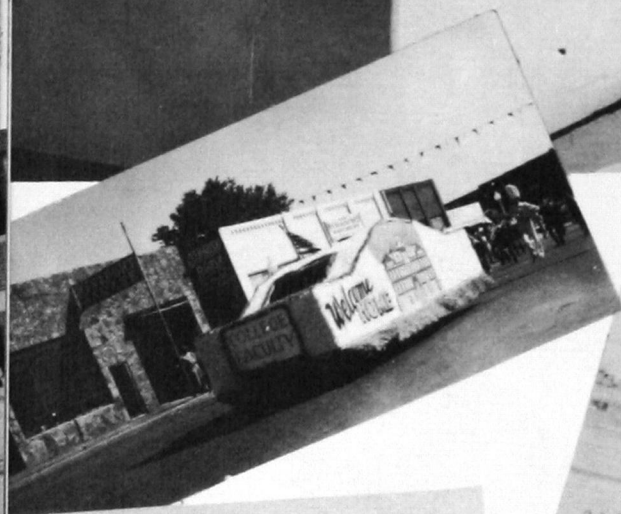



ATHLETICS





*Coach "Jake" Spann conducting skull practice.*

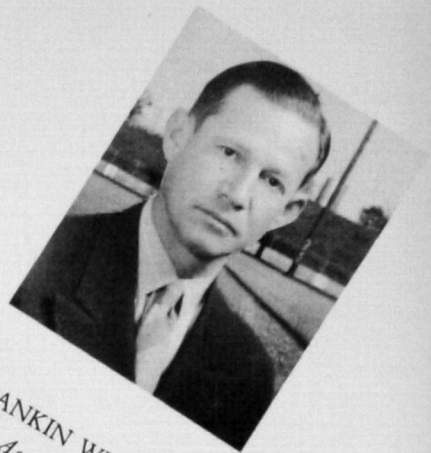

*RANKIN WILLIAMS  
Assistant Coach*

# FOOTBALL

## 1939 BULLDOG GRIDMEN

**BOTTOM ROW:** (left to right)—Orus Bearden, Jimmy Payne, Leroy Duvall, Martin Stone Cluck, Carl Cooper, Smith Williams, Durrell Cooper, Delmer Haun, Ervin Berry, and Dean Morgan.

**MIDDLE ROW:** Richard Sappington, Edward Meece, John B. Haskew, Perry Seddon, Earl Owen, Denton Caves, George Hill, Ray Waldrop, and Coach Jake Spann.

**TOP ROW:** Millard England, W. C. Spradling, Frank Nikkel, Travis Rhodes, Mulsey Lee Sims, Claude Williams, and Virgil Craig.

**NOT PICTURED:** Vernon Hill, Newt Denson, Don Royal, and Richard Kotva, lettermen.





ERVIN BERRY  
*Halfback*

LEROY DUVALL  
*Halfback*

TRAVIS RHODES  
*Tackle*

SMITH WILLIAMS  
*Fullback*

"MOSE" SIMS  
*Tackle*

## SCORES

<i>Southwestern</i>	<i>Opponents</i>
o University Preparatory .....	0
o Oklahoma Baptist U. ....	26
6 East Central .....	27
o Oklahoma City U. ....	0
6 Northeastern .....	0
o Central .....	6
39 Northwestern .....	0
o Cameron J. C. ....	14
12 Portales, N. M. ....	16
o Southeastern .....	0
63 Total .....	89

## CONFERENCE STANDING

<i>Teams</i>	<i>W</i>	<i>L</i>	<i>T</i>	<i>Pct.</i>
Central .....	5	1	0	.833
East Central .....	4	2	0	.666
Okla. Bap. ....	4	2	0	.666
Southeastern .....	3	2	1	.571
<i>Southwestern</i> .....	2	3	1	.429
Northeastern .....	1	5	0	.166
Northwestern .....	1	5	0	.166

"Choc" Cooper—Ervin Berry—Smith Williams—Leroy Duvall  
Ray Waldrop—Travis Rhodes—Martin Cluck—Duke Cooper—Ed Meese—"Mose" Sims—Millard England





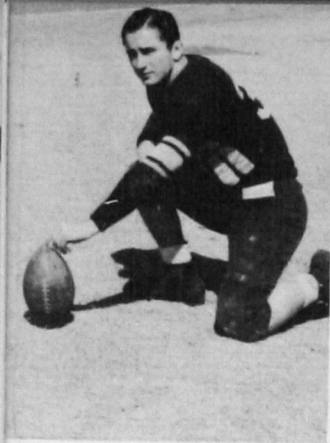

CHOC COOPER  
*Quarterback*

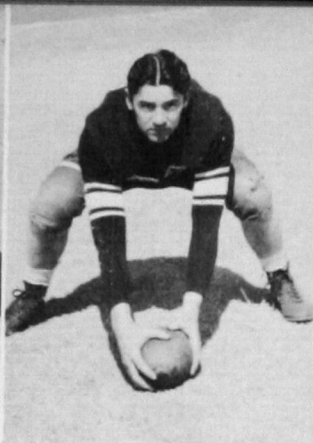

DUKE COOPER  
*Center*

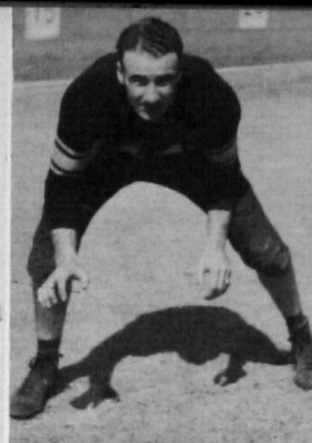

MARTIN CLUCK  
*Guard*

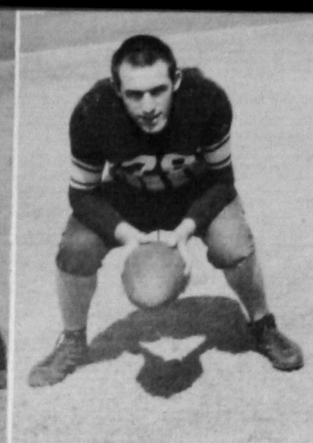

PERRY SEDDON  
*Halfback*



ED MEECE  
*Guard*

A new coach handled the leashes for the 1939 Bulldog pack. Jake Spann, after an enviable record as a high school mentor, put on the gridiron a team that fought continuously, lose or draw.

In September, twelve lettermen and a large number of freshmen greeted the new chief. With all-conference tackle, Mulsey Lee, "Mose" Sims, serving as a bulwark, Spann, the cornerstone, built a strong forward wall. At center was Durrell "Duke" Cooper, a veteran. Vernon Hill and Martin Stone Cluck held guard posts with Edward Meece giving heavy relief duty. Travis Rhodes made the other tackle berth, while Richard Kotva and Millard England became the wingmen needed to snag the passes from Smitty Williams, senior backfield ace.

Quarterback Carl "Choc" Cooper and Williams sparkled in the backfield. Ervin Berry, a punter and placekicker, and shiftier Jimmy Payne were dependable workers. Five stocky freshmen, Don Royal, Perry Seddon, Orus Bearden, Leroy Duvall, and Newt Denson, shone in the attack.

Placing fifth in the conference, Southwestern won two games, lost three and tied one. In four non-conference melees, two losses and two ties was their fare.

Out of 17 aces who lettered, only two were lost by graduation. Carl Cooper and "Smitty" Williams of Anadarko traded the pigskin for a sheepskin.

MILLARD ENGLAND  
*End*

JIMMY PAYNE  
*Halfback*

DON ROYAL  
*Halfback*

DELMER HAUN  
*Guard*

ORUS BEARDEN  
*Halfback*

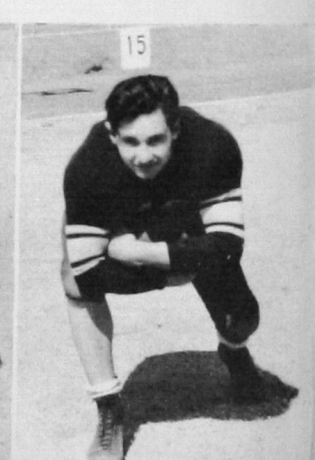
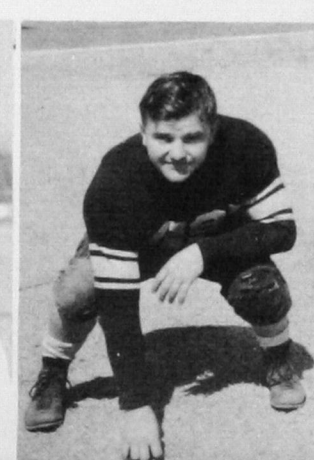
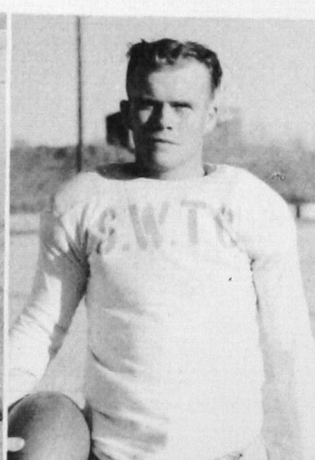
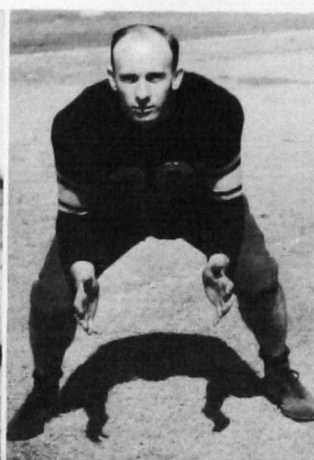
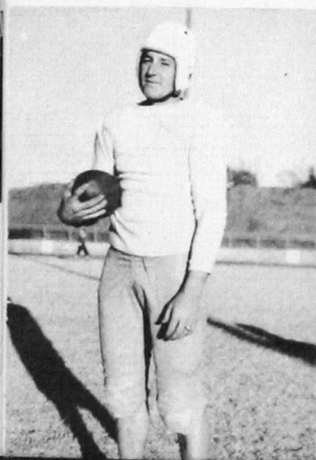



COACH RANKIN WILLIAMS  
*18 Years of Service  
To Southwestern*

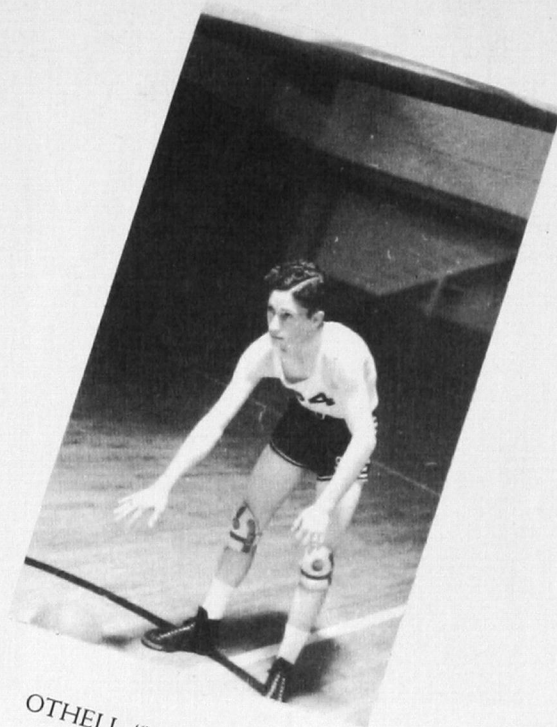

OTHELL "TOAD" OWEN  
*Captain  
All-conference 1939 and 1940*

# BASKET BALL

When the Southwestern basketeers took the floor, no matter who were the opponents, plenty of hustle and cage finesse were displayed, because Coach Rankin Williams had instilled in them a rapid-fire competitive spirit.

Captaining this squad was a conference standout, Othell "Toad" Owen, who captured third place in league scoring. After missing the first five games because of an eligibility checkup, lanky Losey Witherspoon added zip to the attack.

Hazel Houck pegged in the pivot at center. The guard positions were monopolized by tricky Ervin Robertson and big Travis Rhodes. Jerry Kirk, Bert McCall, and Herbert Hickerson earned their second letters.

As an early season send-off the Bulldogs won the consolation cup in the Tulsa college tourney. Although in conference play the Bulldogs finished in fourth place, in every game they had threatened to "dump the apple cart." (A thrilling one-point victory over East Central dropped the Tigers out of a tie for the championship).

For the twentieth straight year, a Bulldog basketball team has entered the national A. A. U. tournament. In the 1940 play, they won their first game from Colorado School of Mines at Denver, Colo.

Graduation bells will knell out the losses of spry "Toad" Owen and clever Losey Witherspoon, for four years heroes in blue and white.

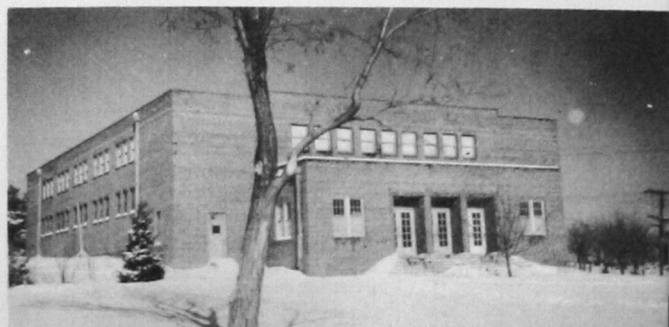



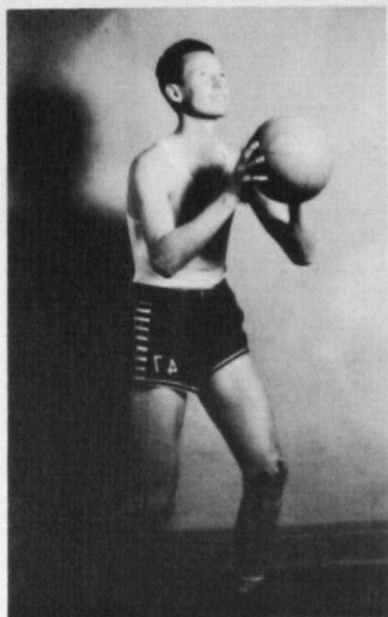

HERBERT HICKERSON  
*Forward*

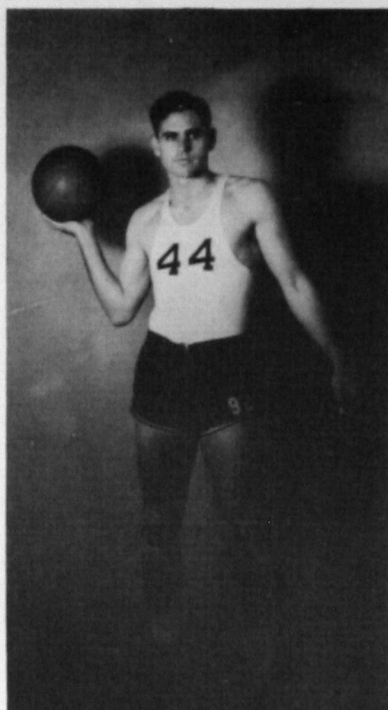

TRAVIS RHODES  
*Guard*

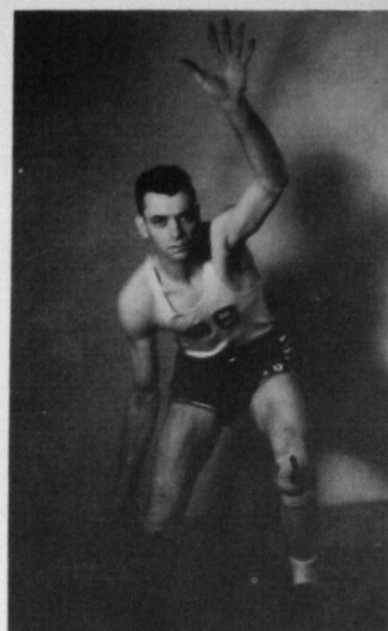

LOSEY WITHERSPOON  
*Forward*

# 1939-1940 SCORES

<i>Southwestern</i>	<i>Opponents</i>	<i>Southwestern</i>	<i>Opponents</i>
33 Altus J. C. ....	15	29 East Central .....	45
49 Hobart J. C. ....	16	33 Southeastern .....	41
30 Pittsburg .....	54	37 Central .....	27
30 Friends U. ....	39	42 Northwestern .....	47
34 Cameron J. C. ....	31	31 Phillips .....	37
26 Drury .....	28	44 Oklahoma City U. ....	34
31 Westminster .....	30	28 Oklahoma Bap. U. ....	20
30 Northeastern .....	27	36 Northeastern .....	17
40 Texas A. and M. ....	39	38 East Central .....	37
35 Springfield .....	26	29 Southeastern .....	40
33 Phillips .....	17	33 Central .....	31
22 Northwestern .....	23	34 Colorado Mines .....	27
40 Oklahoma City U. ....	38	36 Seattle Savidges .....	53
29 Northeastern .....	31		
26 Oklahoma Bap. U. ....	29	938 Total 899	

JERRY KIRK  
*Center*

BERT McCALL  
*Guard*

HAZEL HOUCK  
*Center*

ERVIN ROBERTSON  
*Guard*

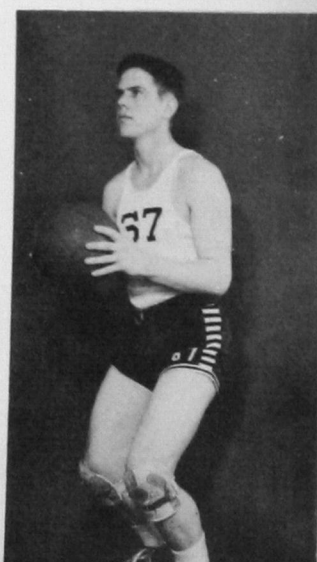
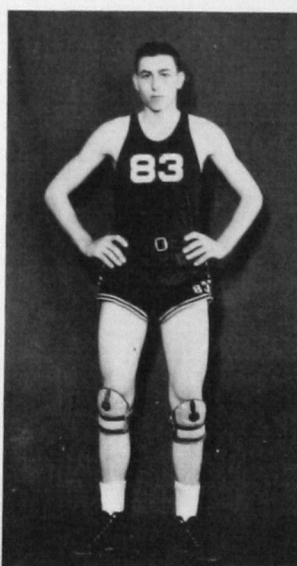
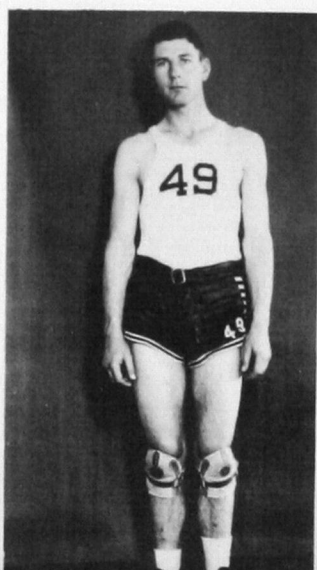
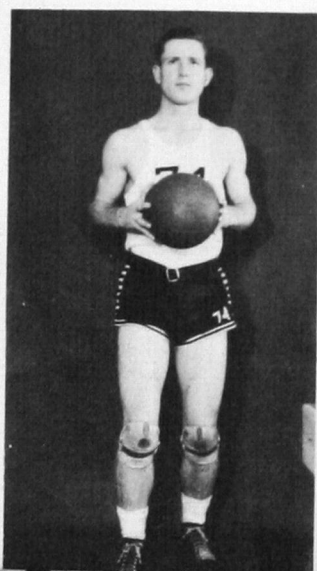

# WRESTLING

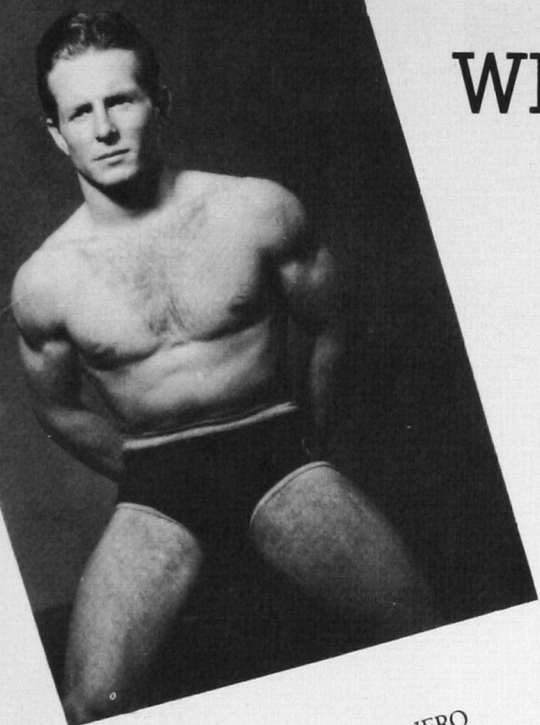

CAPTAIN BILL RENFRO  
136 Pounds  
National A. A. U. Champion  
1939

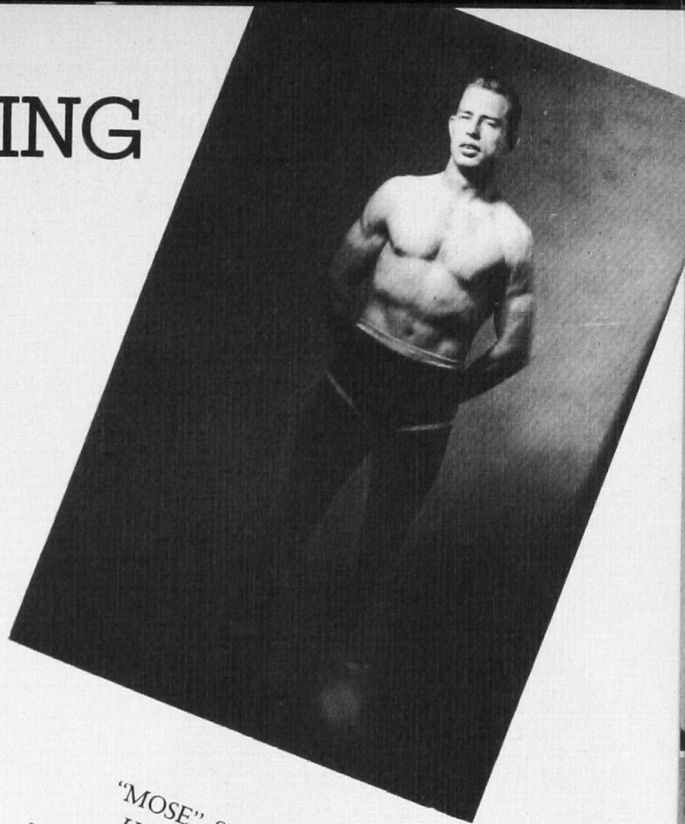

"MOSE" SIMS  
Heavyweight  
National A. A. U. Champion  
1939

With two national champions in the den, Southwestern's Bulldog wrestlers set out to conquer the mat world. In six dual matches, they were bumped twice by the national intercollegiate champion Oklahoma A. and M. Aggies but defeated such top-notch teams as Kansas State, Central and the University of Oklahoma.

Although a sweatbox was his home, Wayne Johnson handled the 121-pound division all season. Jack Hess, a senior, enjoyed a successful season in the 128-pound groove. Captain Bill Renfro reported late and did not wrestle until the first A. and M. match but finished the season undefeated (his second unbeaten year) at the 136-pound post.

C. H. Nelson grappled every match but one at the 145-pound place. Doug Crothers appeared in the Central and A. and M. matches at 136-pounds. Richard Moore was the kingpin at 155-pounds, and the 165-pound chores were divided between Sophomore Gene Bolding and Senior "Choc" Cooper.

Denton Caves was dependable in the 175-pound scraps, but an ailing arm made him move over in favor of Freshman C. A. Rose in two matches. "Mose" Sims, next year's captain, won four matches and tied two in his Heavyweight role.

Next year Coach Jake Spann's charges will be minus the services of undefeated Bill Renfro, heroic Jack Hess and colorful "Choc" Cooper, who get degrees.



BACK ROW: "Choc" Cooper, Gene Bolding, Denton Caves, Mose Sims.

FRONT ROW: Wayne Johnson, Jack Hess, Bill Renfro, C. H. Nelson, Richard Moore.





*Five Points for Captain Bill Renfro*



WAYNE JOHNSON  
*121 Pounds*



C. H. NELSON  
*145 Pounds*

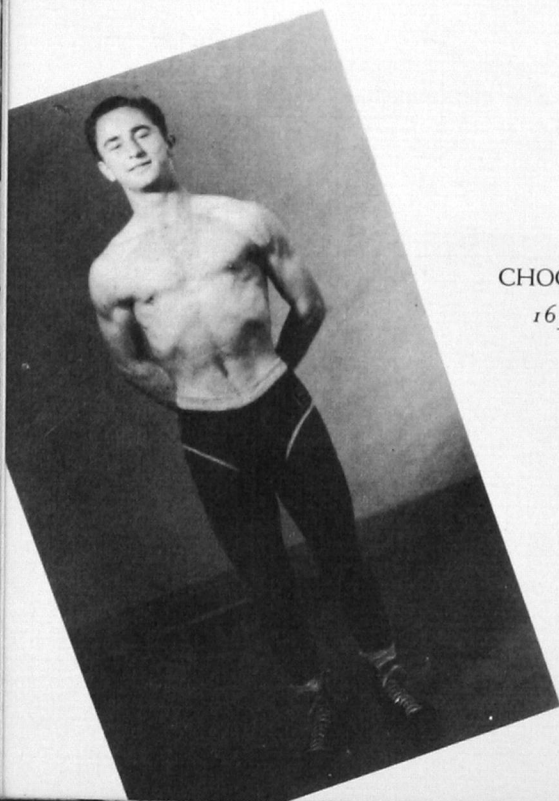

CHOC COOPER  
*165 Pounds*

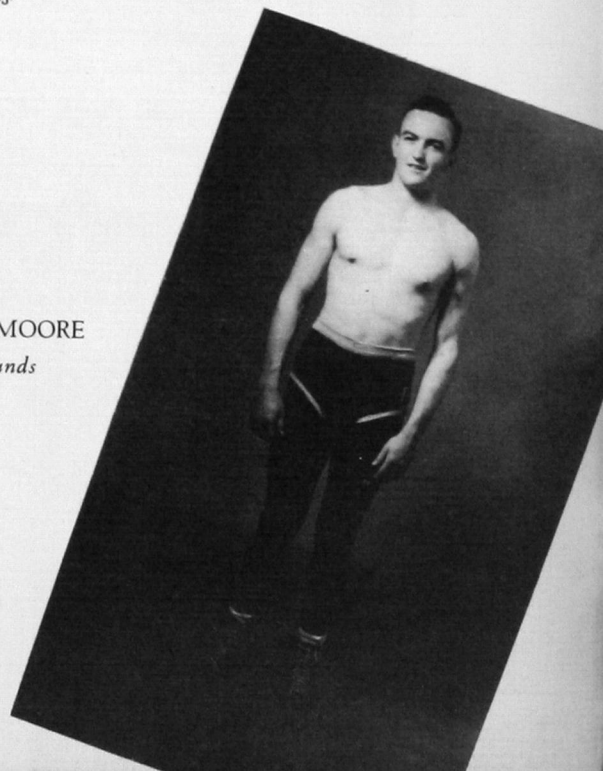

RICHARD MOORE  
*155 Pounds*

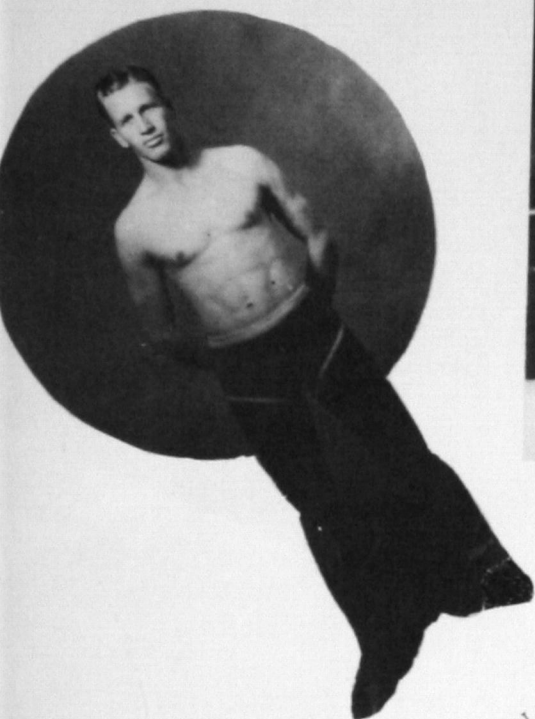

DENTON CAVES  
175 Pounds

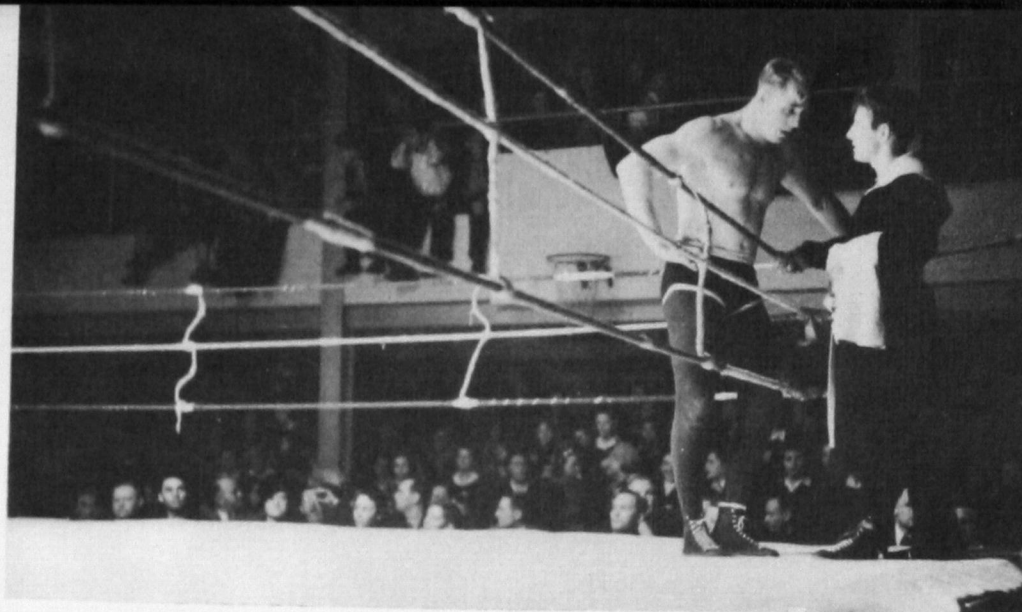

One National Champ To Another . . . Gossip

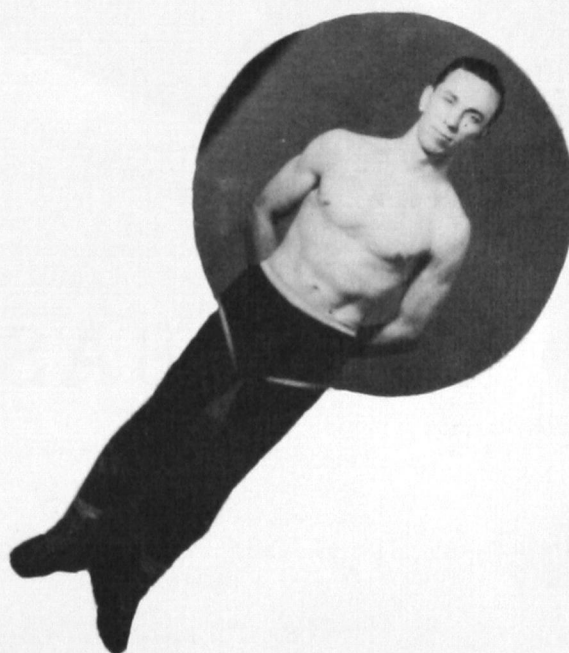

JACK HESS  
128 Pounds

### SCORES

<i>Southwestern</i>	<i>Opponents</i>
22 Central .....	8
4½ Oklahoma Aggies .....	19½
29 Oklahoma U. ....	3
16 Kansas State .....	12
23 Central .....	5
9 Oklahoma Aggies .....	17
103½ Total	74½

"Mose" and Chiga Ruffle Feathers

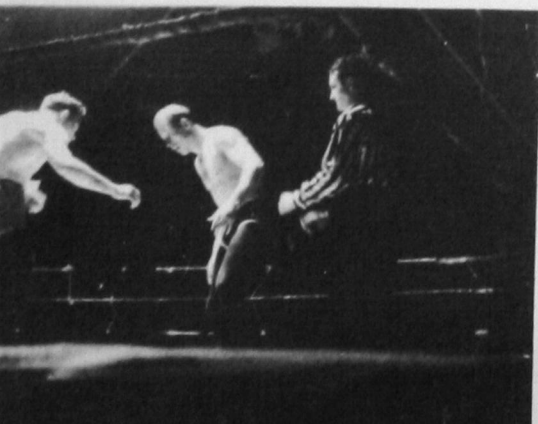

GENE BOLDING  
165 Pounds



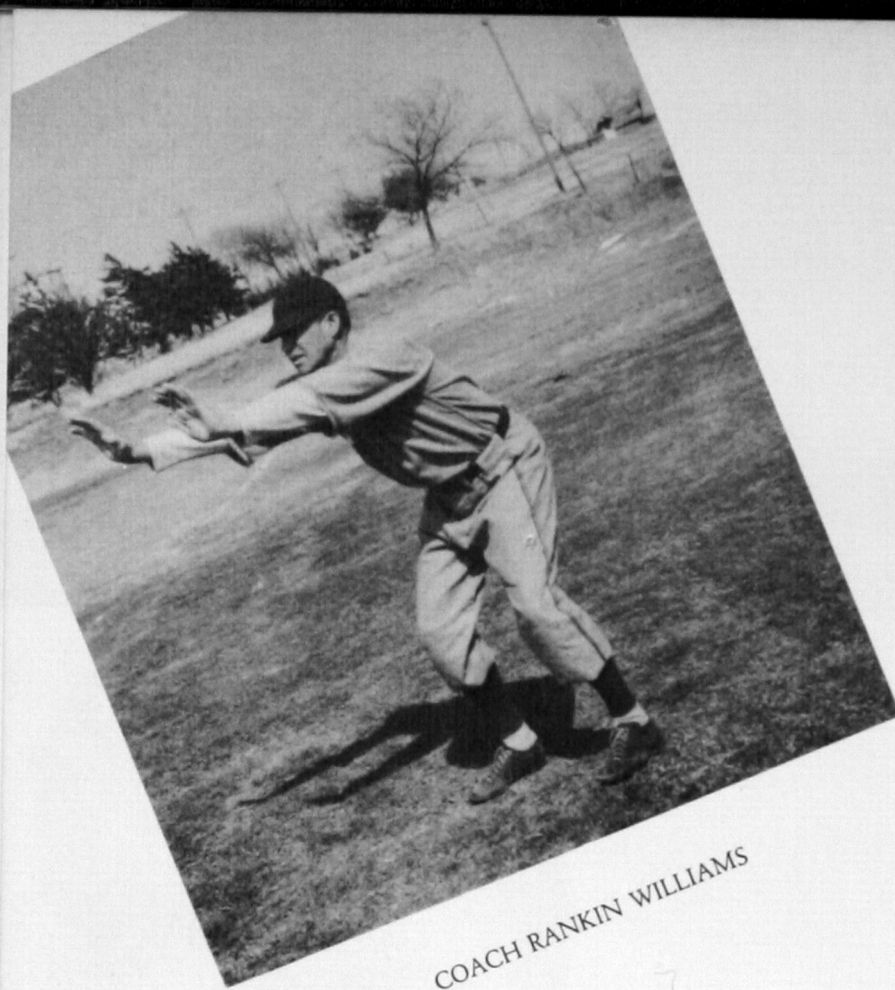

COACH RANKIN WILLIAMS

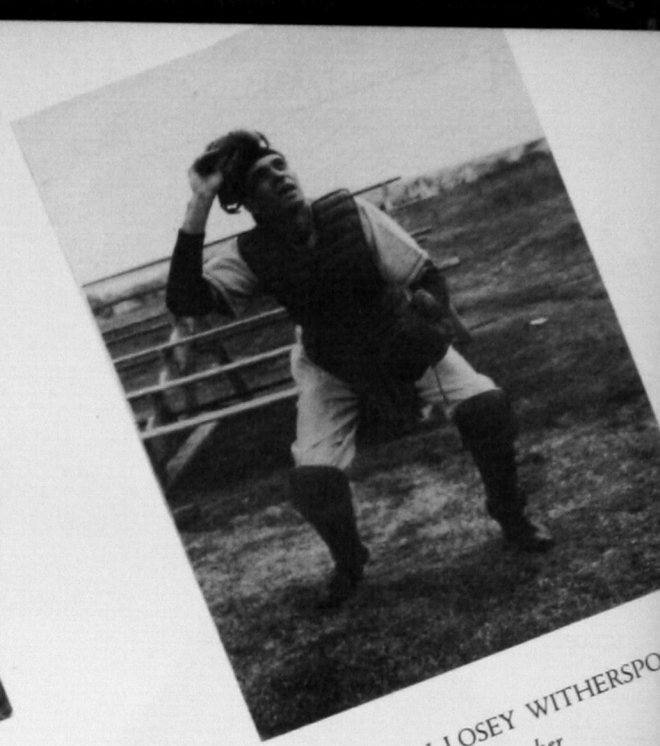

CAPTAIN LOSEY WITHERSPOON  
Catcher

# BASEBALL

## 1940 Diamond Warriors

FRONT ROW: Cortis Martin, Jack Harris, Abe Richert, Pete Engle, Toad Owen, Blair McGee, Guy Emery and Coach Rankin Williams.

SECOND ROW: Kenneth Martin, Losey Witherspoon, Smitty Williams, Claude Montgomery, Orland Jantzen, Alvin Leedey, Herbert Hickerson and Hazel Houck.

NOT SHOWN ARE: Ralph Hartmon, Perry Seddon, Jerry Kirk, Colin Alford, and Earl Owen.

SMITTY WILLIAMS  
Third Base



Below:  
ABE RICHERT  
*Leftfield*



Below:  
"TOAD" OWEN  
*Rightfield*



## The Mound Staff

Guy Emery—Claude Montgomery—Alvin Leedeey—Blair McGee  
Hazel Houck—Herbert Hickerson

A strong band of veterans appeared on the scene to lead the 1940 baseball campaign; but in Abe Richert, hard hitting lad, and dandy-fielding Ralph Hartman were found two rookie standouts. Seven pitchers made things easier. Lefty Herbert Hickerson, Blair McGee, Jerry Kirk, and Claude Montgomery, veterans led the mound parade with rookies Alvin Leedeey, Hazel Houck and Guy Emery chiming in with masterful performances.

Captain Losey Witherspoon handled the pitchers well from behind the plate as catcher. Tall Orland Jantzen retained his job at firstbase as did Smitty Williams, at third. Rookie Hartman became shortstop, and Cortis Martin completed the keystone combination at secondbase. Othell "Toad" Owen, Pete Engle, and Abe Richert patrolled the outer gardens.

Graduations riddled the team. Witherspoon, Cortis Martin, Williams, McGee, Montgomery and "Toad" Owen received degrees.

PETE ENGLE  
*Centerfield*



### KEYSTONE BROTHERS

CORTIS MARTIN  
*Shortstop*

KENNETH MARTIN  
*Secondbase*



ORLAND JANTZEN  
*Firstbase*

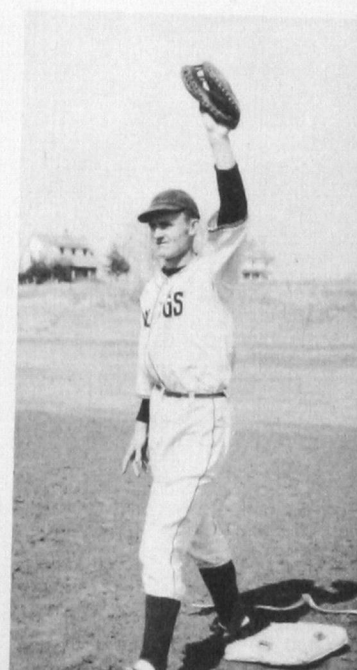



# TENNIS



FRONT ROW: Jimmy Thacker, Joe Guffy, James Harvey Sullivan, and Howard Crisp.

BACK ROW: Coach J. G. Naiman, Jimmy Garrett, J. R. Marler and Herschel Choice.

Three lettermen paced the Southwestern tennis rush. Captain Howard Crisp, James Harvey Sullivan, and Joe Guffy had lettered on the team that won third-place conference honors the year before.

Jimmy Thacker, Weatherford newcomer, fought his way up the scale to the number-three slot. Heavy bombarding came from Herschel Choice, J. R. Marler and Jimmy Garrett.



HOWARD CRISP  
*Number One*



JIMMY THACKER  
*Number Three*



JAMES HARVEY SULLIVAN  
*Number Two*



J. R. MARLER  
*Number Five*

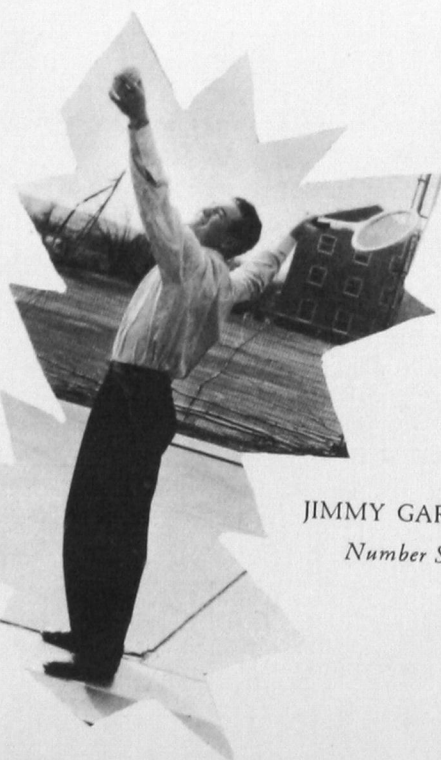

JIMMY GARRETT  
*Number Six*

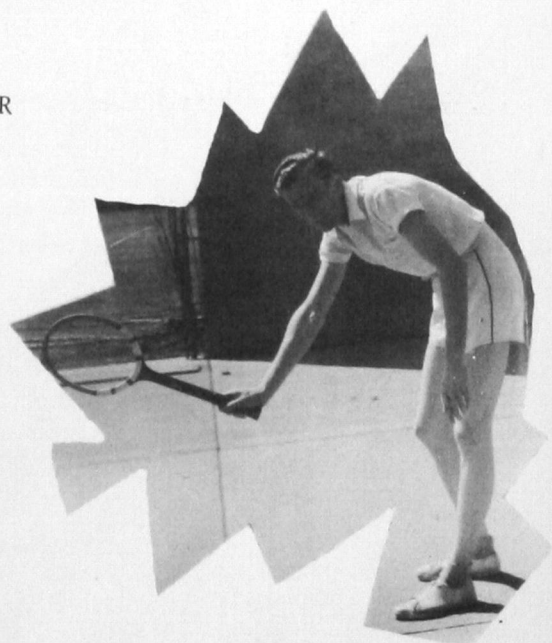

JOE GUFFY  
*Number Four*





MISS ELIZABETH BARROWMAN  
*Physical Education Instructor*

## WOMEN'S SPORTS



MISS OPAL MCCOLLUM  
*President of  
Women's Athletic Association*

Under the capable direction of Miss Elizabeth Barrowman, Southwestern has a well-rounded program of athletics for women. Sports of many natures are stressed, with special emphasis on intramural sports. A lively schedule for seasonal sports is maintained in archery, speedball, basketball, softball, volleyball, ping-pong, tennis, and dancing.

The Women's Athletic Association sponsors the intramural competition, and at the end of each year a big awards dinner is held to make presentations of W. A. A. sweaters and medals for winners of each sport. Each member of the association is awarded points for practice, entering, winning, and placing in competition. When a girl achieves 1500 points, she is eligible to receive the W. A. A. sweater.

Each year a group from Southwestern attends the state's annual playday where there is no competition but informal play. Here the girls participate with girls from other colleges in one big sport-festival. Teams, also, attend the annual state and college tennis tournaments.

FIRST ROW: Ruby Trissel, Doris Wylie, Georgena Brannon, Lorraine Wright, Opal McCollum, president, Norma Rymer, Nina Harris, Katherine Bradley and Fern Carrick.

MIDDLE ROW: Fern O'Neal, Bobbie McDaniel, Maurice Cooper, Hazel Shaw, Juanita Mayhugh, Muriel Holleman, and Enid Parr.

BACK ROW: Leila Riley, Ruby Fern Woods, Lucille Homsey, Vivian Culver, Elizabeth Barrowman, sponsor, and Sybil Powell.

## Women's Athletic Association



1. Varsity Tennis Team
2. Varsity Softball Team
3. Varsity Basketball
4. Archery
5. District One . . . Winners of intramural basketball and volleyball tourneys.







# INTRAMURAL SPORTS

Winners in men's intramural track meet.



Pete Engle  
High-Point Star  
Intramural Track.



Dorm Rats . . . Winning Track Team.



Fun House Boys . . . Intramural Basketball winners.

Southwestern's Newly-Organized Boxing Team.



# SENIORS

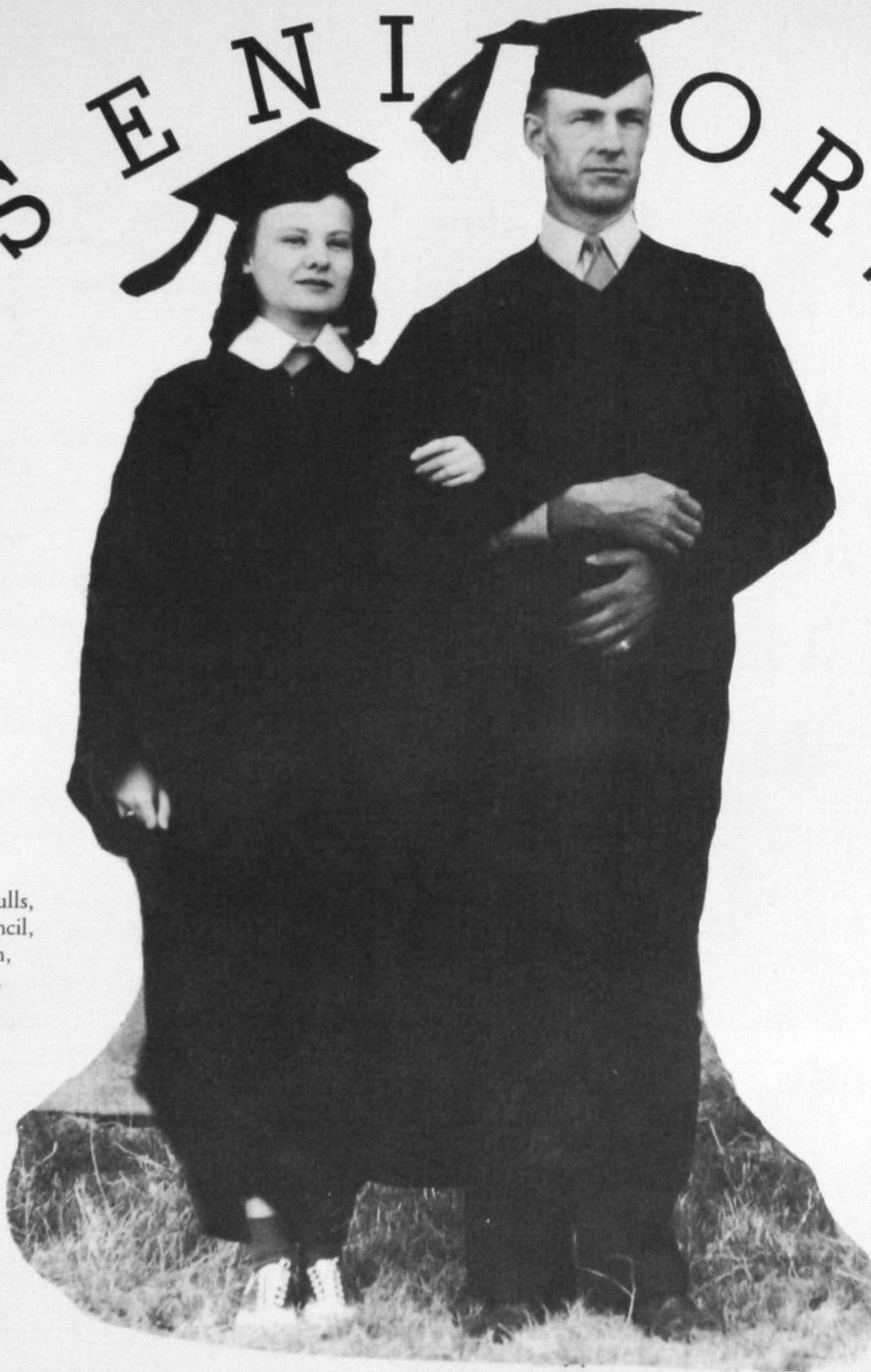

BILL RENFRO, *President*

*Tulsa*

B. A. Degree, S Club, Bulls,  
President Student Council,  
Captain of Wrestling Team,  
A. A. U. Champion 1939.



HARRY EWING,

*Vice-President*

*Hollis*

B. S. Degree, S Club, Interna-  
tional Relations, Bulls.



LOUISE COOPER, *Secretary*

*Rocky*

B. S. Degree, Bullpups.



MERYL COULSON, *Reporter*

*Elk City*

B. A. Degree, Bullpups, Tri-J  
Girls' Quartette, A Cappella.



LOSEY WITHERSPOON,

*Sergeant-at-Arms*

*Muleshoe, Texas*

B. S. Degree, Bulls, S Club,  
Captain baseball team, basket-  
ball.



DOROTHY THOMPSON,

*Treasurer*

*Tulsa*

B. A. Degree, Delta Sigma  
Epsilon, Student Council,  
band, varsity show.



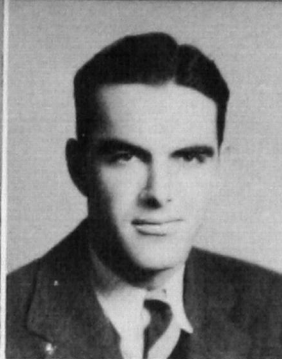
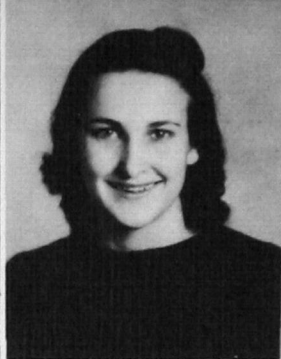

DAN E. FRIESEN — *Corn*  
B. A. Degree.

KATHRYN BLUNK — *Clinton*  
B. S. Degree, Hammacian, Bullpups.

J. T. MOORE — *Erick*  
B. S. Degree.

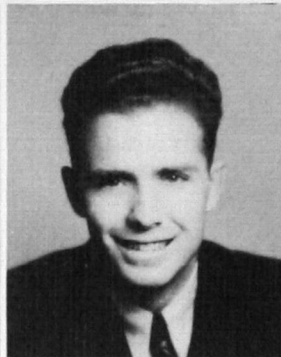

MILDRED NEWBERRY — *Lone Wolf*  
B. S. Degree.

CECIL PADDOCK — *Sayre*  
B. A. Degree, "S" Club, track, tennis.

MARTHA NELL DARNELL — *Texola*  
B. A. Degree.



O. J. ROAN — *Binger*  
B. S. Degree

KATHLEEN JOHNSON — *Willow*  
B. S. Degree, Delta Sigma Epsilon, Bullpups, dramatics, Q. P.

CLYDE S. FOSTER — *Taloga*  
B. S. Degree, Assistant in Agriculture.



CLARA M. BARNETT — *Abilene, Texas*  
B. S. Degree, Hammacian.

WOODROW CHRISTIAN — *Lone Wolf*  
B. A. Degree, Bulls, Southwestern Society of Artists.

DOLETHA WILLIAMS — *Hammon*  
B. A. Degree, Q. P. secretary, Bullpups, social chairman at Stewart Hall.



LELLOINE SMITH GUNNING — *Weatherford*  
B. S. Degree, Bullpups, B. S. U., Hammacian.

AUDE E. THOMAS — *Weatherford*  
B. S. Degree

GLADYS McCORMICK O'NEAL — *Altus*  
B. S. Degree.



OTHELL "TOAD" OWEN — *Arnett*  
B. S. Degree, "S" Club president, Bulls.  
All-State Basketball Captain.

TWILA ROBERTSON — *Chattanooga*  
B. S. Degree.

GENEVIEVE McREA — *Sentinel*  
B. S. Degree, Kitawasa, Bullpups.

DEVERT RYMER—*Cheyenne*

B. S. Degree, Student Council, citizenship award,  
'39, Mr. Southwestern '39, International Relations,  
Bulls, Alpha Phi Sigma, A Cappella.

MILDRED GLADYS LANKFORD—*Anadarko*

B. S. Degree, Hammacian.

BLAIR McGEE—*Hollis*

B. S. Degree, "S" Club, baseball.

LOIS HARRIS—*Altus*

B. S. Degree, Y. M.-Y. W. president, Wesley  
Players.

CLAUD MONTGOMERY—*Sayre*

B. S. Degree, Bulls, "S" Club, baseball.

LILLIE MAE HARRISON—*Carnegie*

B. S. Degree, Delta Sigma Epsilon, Hammacian,  
Bullpups.

JOE C. GUFFY—*Weatherford*

B. S. Degree, Senate, Bulls, tennis, former Student  
Council president.

LOREE JONES—*Hollis*

B. S. Degree.

EDWARD BOYD—*Fay*

B. S. Degree, Bulls, Student Council.

VIVIAN CONYERS—*Hobart*

B. S. Degree, International Relations.

BERLIE TURNER—*Altus*

B. S. Degree, Bulls, wrestling.

LORETTA CHAMBERS—*Vinson*

B. S. Degree, Delta Sigma Epsilon president,  
Bullpups.

CECIL GOSS—*Weatherford*

B. S. Degree, Bulls.

MRS. CECIL GOSS—*Weatherford*

B. S. Degree, Palette and Brush, Bullpups, Tri-J,  
Southwestern Society of Artists.

HOWARD DEAL KAPPEL—*Weatherford*

B. A. Degree, Bulls.

ROBERTA KOSCHESKI—*Delhi*

B. S. Degree, B. S. U. sec.-treas.

G. E. EVANS—*Weatherford*

B. A. Degree, pre-law student, aviation.

INEZ HUGHES—*Walters*

B. S. Degree, Alpha Phi Sigma, Wesley Players,  
Y. M.-Y. W. secretary.







LETHA CROWDER — *Hollis*  
B. S. Degree.

NORVIN CARTER — *Weatherford*  
B. S. Degree, Senate, debate.

ABBIE BOALDIN — *Altus*  
B. S. Degree.



MARGARET SMITH — *Thomas*  
B. A. Degree, Y. M.-Y. W.

ETHELYN GLOVER — *Gotebo*  
B. S. Degree, Palette and Brush.

LYON KARNES — *Beaver*  
B. S. Degree. Bulls.



ANNABEA WILLSEY — *Clinton*  
B. S. Degree.

JUANITA MAYHUGH — *Granite*  
B. S. Degree, W. A. A., International Relations,  
volley ball, basket ball.

MILDRED HARRIS — *Delhi*  
B. S. Degree.

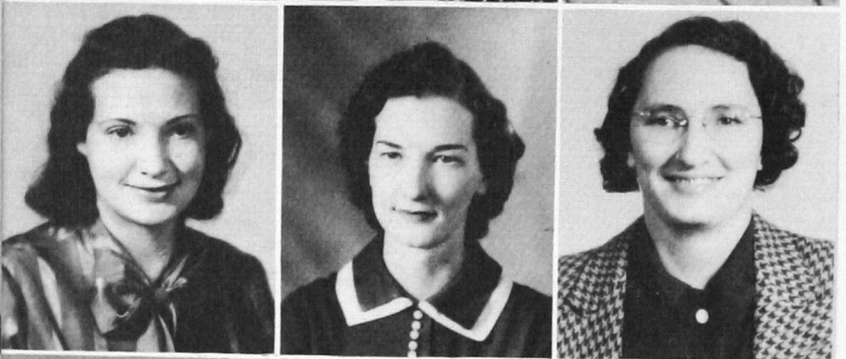

JULIA E. SCHLOSSER — *Lawton*  
B. S. Degree, Alpha Phi Sigma, Palette and  
Brush.

RUBY BOYD — *Sayre*  
B. S. Degree, Kitawasa, Bullpups, Hammacian.

VERNIE BARKER — *Cortes, Colorado*  
B. S. Degree, Palette and Brush.



GERALDINE McPHERSON — *Erick*  
B. S. Degree, Forensia, Kitawasa, Wesley Players,  
Alpha Phi Sigma, Y. M.-Y. W.

EDNA SWITZER — *Thomas*  
B. S. Degree.

MRS. RUBY LEE SAPPINGTON — *Weatherford*  
B. S. Degree, Palette and Brush, International  
Relations.



ELLIS MASONHALL — *Eagle City*  
B. S. Degree.

LORETTA RICHERT — *Weatherford*  
B. A. Degree, Tri-J, Bullpups, Oklahoma Artists  
Association, Palette and Brush.

EDDIE CHAMBERS — *Vinson*  
B. S. Degree, Delta Sigma Epsilon, Hammacian,  
Bullpups, Forensia.

ANNA MAE SWEENEY — *Thomas*  
B. S. Degree, Bullpups, Swastika, Y. W. C. A.

CARL COOPER — *Anadarko*  
B. S. Degree, Bulls, "S" Club, Palette and Brush,  
Member of Student Council—first semester.

OPAL McCOLLUM — *Snyder*  
B. S. Degree, W. A. A.

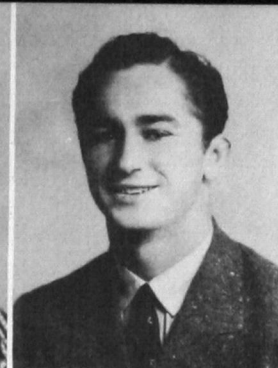

DICKEY HOWARD — *Olustee*  
B. S. Degree, Bulls, Writers Guild, Editor The  
Southwestern.

MARJORIE CARMICHAEL — *Delhi*  
B. A. Degree, Forensia, Kitawasa

FRANK SHAKLIN — *Bridgeport*  
B. S. Degree, Bulls, Member of Student Council.



ETHEL MAE WADE — *Mangum*  
B. S. Degree.

JESSE KRAYBILL — *Thomas*  
B. A. Degree.

BENITA GEDDES — *Alfalfa*  
B. S. Degree, Kitawasa, Debate Club, Symphonia.



HARVEY HEFFEL — *Okeene*  
B. S. Degree.

BEATRICE NORTON — *Lawton*  
B. S. Degree

BUSTER ANDERSON — *Delhi*  
B. A. Degree, Alpha Phi Sigma.



MARY SUE HELPER — *Mangum*  
B. S. Degree

CARL CUNNINGHAM — *Arapaho*  
B. S. Degree

MARGARET ANN BOONE — *Clinton*  
B. S. Degree.



BOBBIE LOU MORRIS — *Hollis*  
B. S. Degree, Hammacian, W. A. A.

MADELINE MORRIS — *Hollis*  
B. S. Degree

MARGARET CHANCE — *Bridgeport*  
B. A. Degree, Forensia, Alpha Phi Sigma, Rho  
Kappa Mu.







LOSEY WITHERSPOON — *Muleshoe, Texas*  
B. S. Degree, Bulls, "S" Club, baseball, basket ball.

IRENE IDA LYDE — *Hobart*  
B. S. Degree, International Relations.

SMITH WILLIAMS — *Anadarko*  
B. S. Degree, Bulls, Senate, "S" Club, co-captain football team, baseball, basket ball.



CORTIS STANLEY MARTIN — *Martha*  
B. S. Degree, "S" Club, Bulls, basket ball, base- ball.

ALINE ADAMS — *Fargan*  
B. S. Degree, Bullpups.

DOREEN HOWLAND — *Geary*  
B. S. Degree, Wesley Players, Hammacian.



DEE M. CLARK — *Anadarko*  
B. S. Degree

IRENA C. LEDFORD — *Indiaboma*  
B. S. Degree.

CHARLES DAVIS — *Elk City*  
B. S. Degree, Bulls.



IONA STOUT WATSON — *Humphries*  
B. S. Degree, Alpha Phi Sigma, Hammacian.

OLETA THOMASON — *Hollis*  
B. S. Degree.

MAYE WEEKS — *Putnam*  
B. A. Degree, Hammacian.



W. S. THOMPSON — *Juin, Alabama*  
B. A. Degree, Church of Christ Minister.

JESSIE GILLINGHAM — *Hinton*  
B. A. Degree, Kitawasa, Debate Club, Symphonia, girls' quartette.

MARTHA HINZ — *Corn*  
B. S. Degree, Bullpups, Forensia.



ROSEMARY STINSON — *Hammon*  
B. S. Degree, International Relations.

VERNICE WIDNEY — *Fay*  
B. S. Degree.

VERA MARIE MALTBIE — *Weatherford*  
B. A. Degree, Pallette and Brush, Alpha Phi Sig- ma, band.

ELZA LOVE—*Lawton*  
B. A. Degree, Q. P., debate, president of International Relations

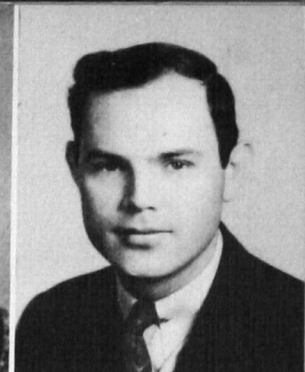

MONTELLA HOWERTON—*Hinton*  
B. S. Degree

ALVA ALLEN—*Thomas*  
B. S. Degree



JOY KEAS FARRIS—*Sentinel*  
B. S. Degree, Bullpups, Forensia, W. A. A.

WOODROW CHRISTIAN—*Lone Wolf*  
B. A. Degree, Bulls, Southwestern Society of Artists

LOIS FAYE HAYS—*Weatherford*  
B. S. Degree, Bullpups, Wesley Players, Kitawasa

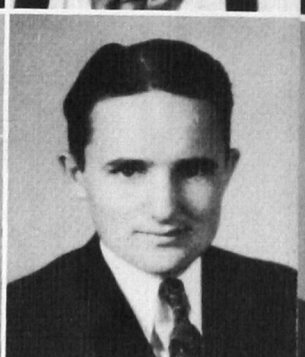

MARVIN DEE FARRIS—*Taloga*  
B. S. Degree

MILDRED BAKER—*Lookeba*  
B. S. Degree, Writers Guild

SAM HOBSON—*Mangum*  
B. A. Degree

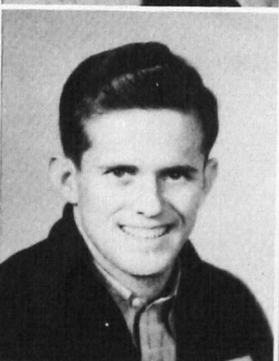

MABEL BEALL KIDD—*Weatherford*  
B. A. Degree

HOWARD CRISP—*Shawnee*  
B. S. Degree, "S" Club, tennis, basketball

FRANCES CRUMPACKER—*Arapaho*  
B. S. Degree, Alpha Phi Sigma, Y. M.-Y. W.

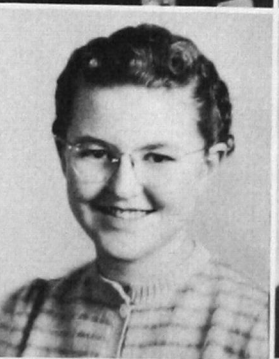

DOLPH SHULTS—*Weatherford*  
B. A. Degree

MARTHA ALEXANDER—*Arapaho*  
B. S. Degree

ELIZABETH B. BAILEY—*Butler*

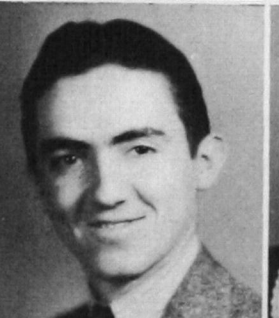

DELBERT SMITH—*Clinton*  
B. A. Degree, Dramatics, Bulls

MRS. CLAUDIA PRUITT LINBLAD—*Lawton*  
B. S. Degree, Palette and Brush, Phi Kappa Mu

WILMA DAVIS—*Custer*  
B. S. Degree, Bullpups, Kitawasa





GLENN KIDD — *Hydro*  
B. A. Degree, Bulls, International Relations  
ALICE MAE FREEMAN — *Weatherford*  
B. S. Degree, Kitawasa, Bullpups  
J. L. WIGINTON — *Altus*  
B. S. Degree



THEDA PARISH — *Altus*  
B. S. Degree, Tri-J, Bullpups, Student Council  
J. D. NORTON — *Weatherford*  
B. S. Degree  
HAZEL RHODES EMERSON — *Cowden*  
B. S. Degree, Hammacian



JACK HESS — *Ponca City*  
B. S. Degree, Bulls, "S" Club, wrestling, second in National A. A. U. '39, tennis, Mr. Southwestern, '38  
RUBY FERN WOODS — *Granite*  
B. S. Degree, W. A. A., Bullpups, Playday—4 years, Basketball, Volleyball  
ALVIN WOOD — *Willow*  
B. A. Degree, outstanding in music

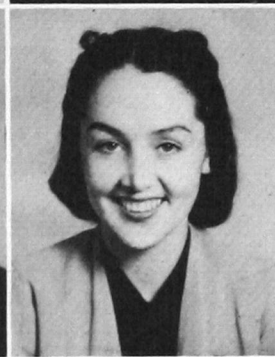

LOUISE BARNARD — *Erick*  
B. A. Degree, Bullpups  
NINA BURNS NELSON — *Geary*  
B. A. Degree  
MELDA EATON — *Weatherford*  
B. S. Degree, Forensia, Bullpups, Tri-J

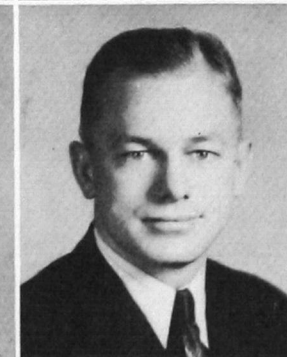

C. G. CEARLEY — *Martha*  
B. S. Degree, International Relations, minister  
SARENA CATES GILLILAND — *Weatherford*  
B. S. Degree, Tri-J, Hammacian  
ROYCE JOHNSON — *Lone Wolf*  
B. S. Degree



GERALDINE SHRINER — *Clinton*  
B. S. Degree, Bullpups, Forensia, Kitawasa, Student Council, Q. P.  
MARGUERITE ALVIS — *Greenfield*  
B. A. Degree, Forensia, Alpha Phi Sigma, Writers Guild  
EDITH AMBURN — *Hollis*  
B. S. Degree, B. S. U., Alpha Phi Sigma

DON McCARTOR — *Gage*

B. A. Degree, Band, a cappella, Boys' Quartet

MILDRED GAYE PAXTON — *Granite*

B. S. Degree, Bullpups

JAMES SULLIVAN — *Weatherford*

B. A. Degree, "S" Club, Bulls, Football, Tennis



BETTE KROEKER — *Corn*

B. S. Degree, Bullpups, Smile Queen

ALBERT DE FEHR — *Corn*

B. S. Degree, Senate, Student Council, Citizenship '40, Alpha Phi Sigma, Baseball, Annual Editor

BETH SIEMENS — *Corn*

B. S. Degree, Bullpups, Southwestern Society of Artists, Annual Staff, Palette and Brush



ILA FAYE MEACHAM — *Clinton*

B. S. Degree

HAROLD GREEN — *Fairview*

B. S. Degree, Baseball, Football, Golf

MRS. GLADYS JESTER — *Elk City*

B. S. Degree



MARGARET TROTTER BRIGGS — *Weatherford*

B. S. Degree, B. S. U.

JEROME ZUMWALT — *Frederick*

B. S. Degree, "S" Club, Bulls

VIVIEN CULVER — *Homestead*

B. A. Degree, W. A. A., Music



BETTY WRIGHT — *Butler*

B. A. Degree, Debate, Writers Guild, Alpha Phi Sigma

EULA MAE MAJORS — *Willow*

B. S. Degree, Rho Kappa Mu, International Relations

MRS. ERNEST J. KEETH — *Miami*

B. S. Degree



ARLINE SCOVIL BUNTLY — *Custer City*

B. A. Degree, Alpha Phi Sigma, Palette and Brush

PAULINE TENNYSON — *Bonham, Texas*

B. S. Degree

MINNIE MAE SADLER — *Mountain View*

B. S. Degree







## POST GRADUATES

MASIL MORROW PEARSY  
*Elk City*  
B. S. Degree, Bullpups

EVERT ZWIEFEL  
*Weatherford*  
B. S. Degree

JAY J. GRAMLICH  
*Fort Cobb*  
B. S. Degree  
Senate, Alpha Phi Sigma  
Q. P., Alpha Psi Omega

MAYME UELAND  
*Granite*  
B. S. Degree, Hammacian

G. E. CASTLEBERRY  
*Herring*  
B. S. Degree, Bulls  
Alpha Phi Sigma

# 1940

# BEST CITIZENS



ALBERT DeFEHR  
*Corn*

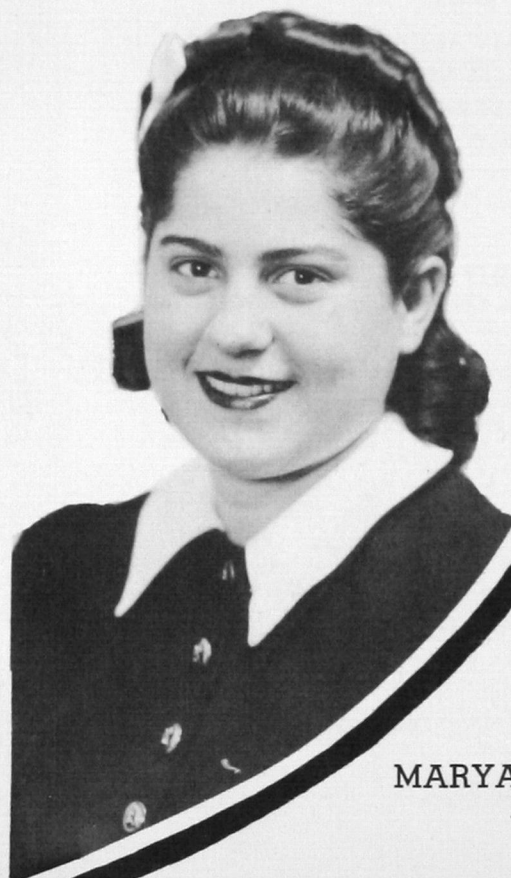

MARYA JO SMITH  
*Altus*



# We've Gained Our Independence!

## JUNIOR OFFICERS

NATHAN TUBB ..... *President*

FRANK POLK ..... *Vice-President*

MOSE SIMS ..... *Secretary*

DUKE COOPER ..... *Treasurer*

J. R. MARLER ..... *Reporter*





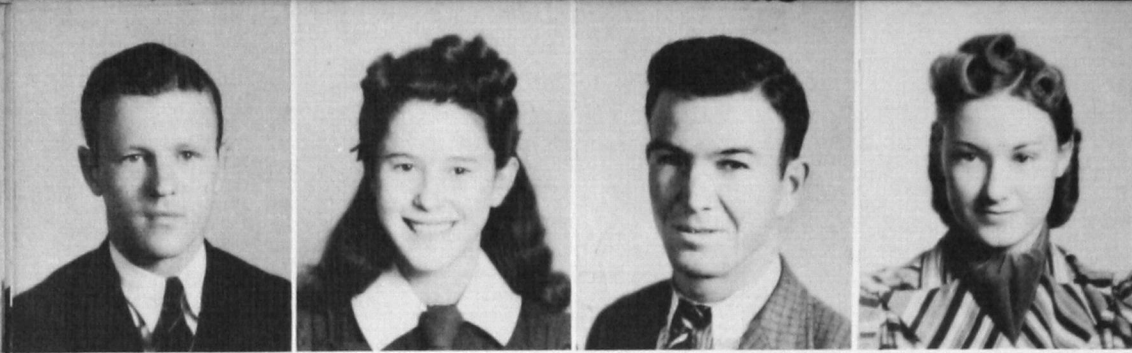

THOMAS LITTLE  
JOYCE PAXTON  
ALVIN HAND  
PAULINE FLEMING



JUNE GORRELL  
HERBERT HICKERSON  
BEULAH BARNES  
RAY SCHLICHTING



ALVIN ROBERTSON  
MARGUERITE MORGAN  
WYLIE RUSSELL  
SYLVIA KLINE



BEATRICE SMITH  
RALPH FRIESEN  
EVA MAE MOSTELLER  
WRENSY JAMES



LLOYD WHITFIELD  
GRACE VAN GUNDY  
ALFORD V. COMER  
GRACE HOOPER



VERLA TATE  
VERNON CARTER  
GRACE L. SNYDER  
CLYDE MILLER

CHARLES TERRY  
ELEANOR COVINGTON  
LEONARD ABRAHAMS  
BETTIE THOMAS

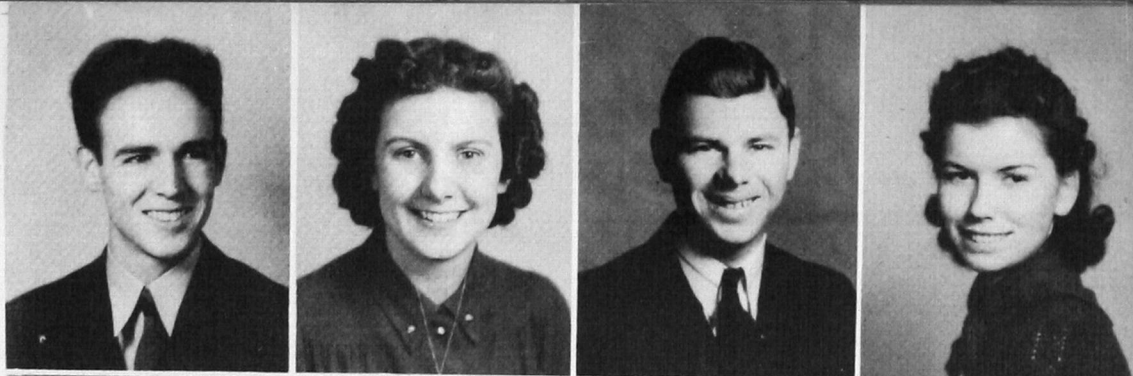

•  
VERNELLE CRELIA  
HARLAN PARKEY  
ALTA BELLE CEARLEY  
DAVID BERRY



•  
MARLIN NORRIS  
ETHEL KAYSER  
EDWARD MEECE  
RUBY TRISSELL



•  
ANNA LEE JEWEL  
GUY EWING  
MILDRED HEIDEBRECHT  
ARTHUR J. WIEBE



•  
RICHARD MOORE  
FREDA ENGLAND  
JACK RANDOLPH  
RUTH PARKER



•  
VIRGINIA HULL  
GLEN SHEPARD  
LEONA DELK  
JIMMY PAYNE







BERT McCALL  
HELEN HUNT  
FERNE O'NEAL  
AVIS ELLEN GRIGGS



HATTIE HOLDER  
LEOTA DELK  
CLAYTON RICE  
KATHLEEN McLAUGHLIN

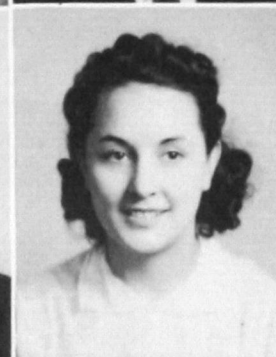

BETTY LOU WHEELER  
ROSEMARY LEON  
ERA MORAN  
GALEN GATES



ALLORA TABOR  
ANNIE LAURIE ESKEW  
EILEEN KESTERSON  
LUCILLE SELF



RUBY MORRIS  
RICHARD WILLIFORD  
NEVA BLANCHE CARTER  
FAYE DOYLE



MARY ELLEN FLYNN  
ELVIRA FRICK  
AILEEN NORRIS  
HASKELL JONES

EVERETT WRIGHT  
 BLANCHE FOWLER  
 GLENN DONALDSON  
 EILEEN HUDDLESTON



VINETA SIMPSON  
 ALVIN ALCORN  
 HELEN CORDER  
 G. Y. FAILS



ED NIKKEL  
 VIVIAN HEFNER  
 WARD ALEXANDER  
 HAZEL COX



LYDIA FOOTE  
 HUBERT BULLARD  
 MRS. HAZEL STEWARD  
 ERVIN NIKKEL



HAMPTON CROWDER  
 EDNA WOODWARD  
 LOYS CRISWELL  
 VELMA LEE STONER



RUBYDELL RANDOLPH  
 FRANS HAMMONS  
 NELDA ALEXANDER  
 ROBERT TEMPLETON







JACK RILEY  
ALMA SHINN  
DELMER HAUN  
IRENE HOWLAND



MAXINE CARR  
C. H. NELSON  
WYNOLA WALKER  
PETE ENGLE



ERWIN BERRY  
TREVA LINDSEY  
DONALD RUST  
MATTIE CRUM



MARY LILLIAN HEFNER  
DENTON CAVES  
DELBERT ADAMS  
MONETTE KORNEGAY



VERE BROWN  
BARBARA BAKER  
JESSIE BROWN  
JERRY FANNING



NADINE BAILEY  
BILL KENNER  
FLORENCE RUTH COULSON  
JOHN GRUBBS

BOBBY McDANIELS  
VANCE COMER  
LUCILLE BRIGGS  
RALPH BAKER



•  
ETHEL HAGIN  
MARTHA LAMBERT  
WINFRED JAMESON  
BETTY SMITH



•  
MARJORIE PATTON  
ELOISE McFARLAND  
VERDA DAVIS  
GLENN SHELTON



•  
BOB TEMPLETON  
GEORGIA ANDERSON  
JESSIE AYRES  
LORENE VAN BUSKIRK



•  
COLIN ALFORD  
FREDA O'NEAL  
BOB KLINE  
LEONA WARD



•  
PAUL DeFEHR







1. Coke emporium.
2. Noon time.
3. Just a second, Dr. Krumtum.
4. Oh yeah! So what?
5. Barrymore profile?





Goodness! I forgot!  
I'm a Junior Now!

#### SOPHOMORE OFFICERS

CLAUDE WILLIAMS ..... *President*

ORLA GOFF ..... *Vice-President*

EDITH PATTERSON ..... *Secretary-Treasurer*

HAROLD WILKINSON ..... *Reporter*

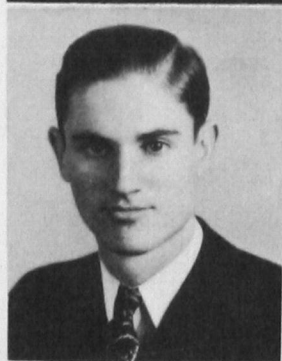



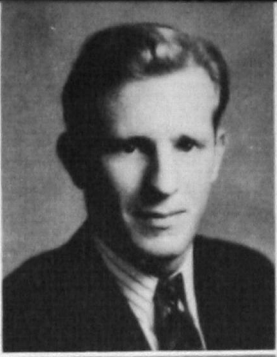

FRITZ WILLIAMS  
 BETTY BRATTAN  
 EDDIE SMITH  
 LOREE EASTER



LORENE GROENEWALD  
 VAN WRIGHT  
 KATHERINE STRAVROS  
 RAYMOND TABB



DEE W. WALBURN  
 ALLIE JUNE SELLS  
 MARQIS MOAD  
 MAXINE JOHNSON



DORIS FINNEL  
 ROY CROTHERS  
 EVA KELLY  
 ROSCOE LE PHEW



WAYNE JOHNSON  
 THEDA GREGG  
 L. J. FERGUSON  
 EDITH OGAN

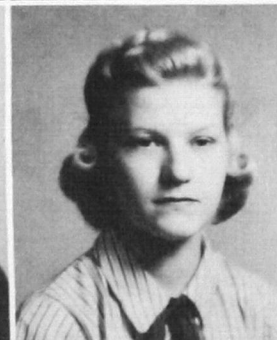

IRIS TURBYFILL  
 BILL SPRADLING  
 ELWANDA KEYS  
 LOUIS STEPPLEMAN

JAMES HARGROVE

GENE COLE

EDWARD THREADGILL

MAXINE BICKELL



RUTH AUSTIN

CLETUS JOHNSON

MAXINE LIKES

JAMES PISTOLE



ERVIN ROBERTSON

EXMA PARKER

GLEN VENARD

LUCILLE WARD



DOROTHY PRESTON

QUENTIN OWEN

RITA WILLIAMS EMERY

ERVIN DUNN



WAYMAN GIBSON

MAUREEN WAGNON

KENNETH MARTIN

JO LYNN



DORIS LOWRY

DEAN MORGAN

ANNA MAE JOHNSON

JAMES BURNHAM







BRYAN SMITH  
MARJORIE WHEELER  
JAMES FOLKS  
DOROTHY BERGMAN

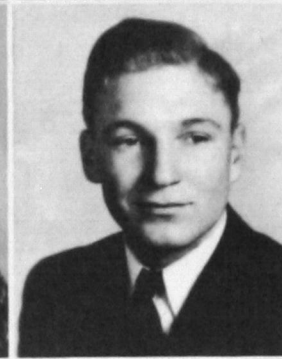

ILA FAE JONES  
BILL BELL  
OLGA SHEPHERD  
GERALD DAVIS



TONY GOODMAN  
LUCILLE GIBSON  
WOODROW EMERSON  
ILA C. ABSHIRE

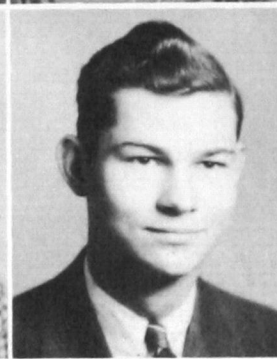

BETTY HALLIFAX  
G. W. MORRIS  
JUANITA PRATT  
WILLIAM STOCKTON

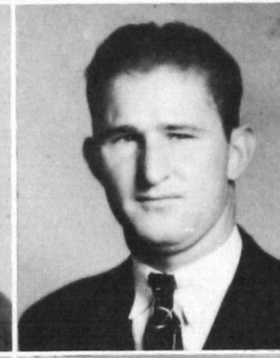
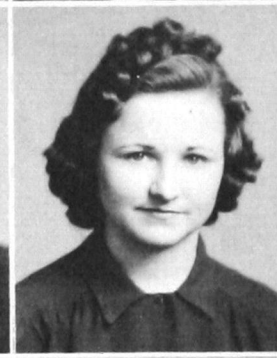

CECIL HUNTER  
LENNIS McMILLAM  
MARVIN ESTOLL  
ESTHER HALL



BEATRICE HOGAN  
ELMER QUIRING  
LOLA RUST  
MATILDA HEINRICHS

B. R. ARNOLD  
NENNIS SHINN  
AUBREY WALKER  
GAY MOORE



•  
WILLENE KROMER  
ROBERT GRAY  
DELMA JANE ALLING  
JAMES KIRWIN SULLIVAN



•  
MARTIN STONE CLUCK  
FREDA HINZ  
LLOYD ORMAND  
HELEN ABEL



•  
LUVERN WIDNEY  
REX WALL  
NORMA RYMER  
ROBERT BRYAN



•  
WALTER J. VAN DYNE  
JEWEL MILLER  
BENTON DANIEL  
ANNA REE BOYD

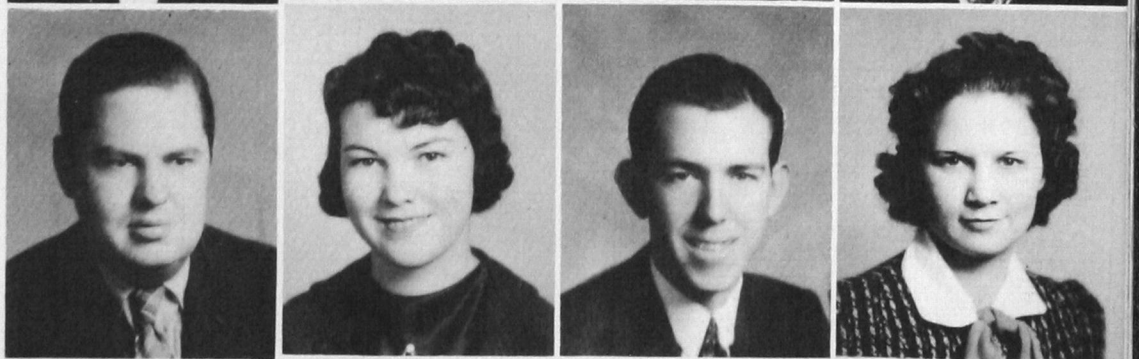

•  
CATHERINE WEBB  
BETTY JANE BRIGGS  
FRANCES INEZ BIRDEN  
RAYMOND HOLSEY

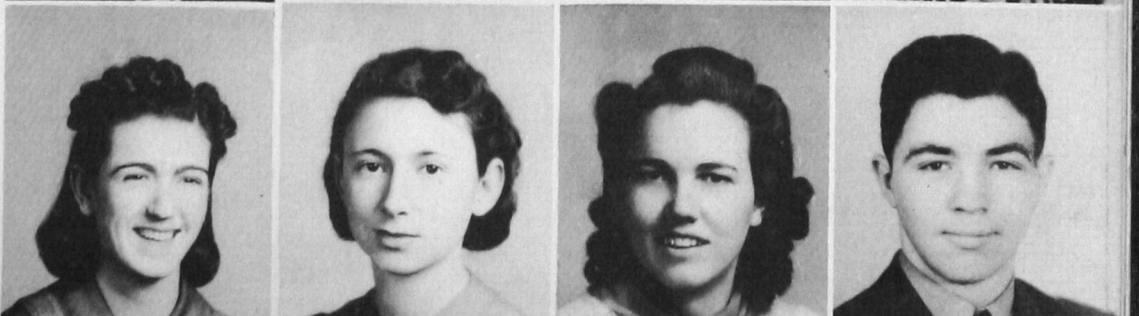



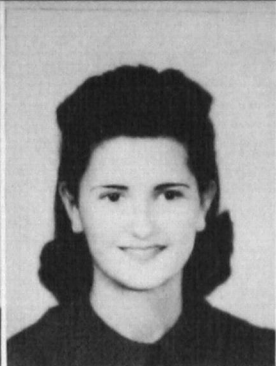

CARL KROEKER  
 MARIAN FINK  
 J. R. WILLOWBY  
 THELMA LARRISON

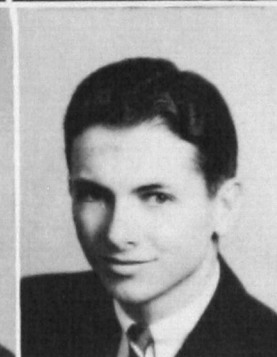

CAROL FAYE HOWARD  
 RALPH KELTING  
 BETTE KAISER  
 LEONARD TRAVIS



BENNIE WARE  
 ELOIS MORRIS  
 MARION MORRIS  
 KATHRYN KRUEL



MARY JANE DRISKELL  
 FRANK SEE  
 RACHEL FOLKS  
 CLAUD CURTIS

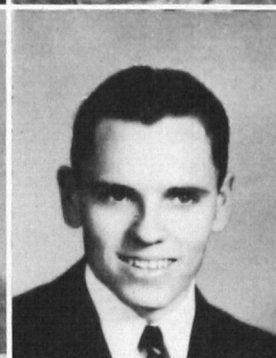

DOUGLAS CROTHERS  
 ELEANOR HOEHMAN  
 ROBERT LOVETT  
 MARY LOIS CUPP



GEORGIA AGEE  
 HERSCHEL EVANS  
 LUCILLE DOZIER  
 JOE WILMETH

PHILIP HODGES

JOHN GWINN

CARL HARRISON

JO DEAN McGUFFIN



THELMA LEE

JOHN HOLCOMB

DORIS SWANSON

MARGUERITE DEMING

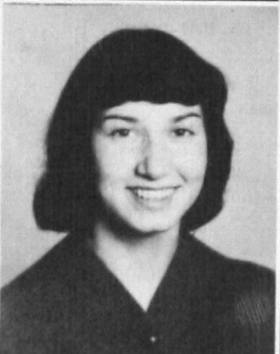

DONICE SENTER

BETTY JOYCE BRUCE

MINNIE RUTH BRAGG

LELA SIMPSON



FERN LONG

HERSCHEL CHOICE

NAOMI SHULTZ

CARA JANE McDONALD

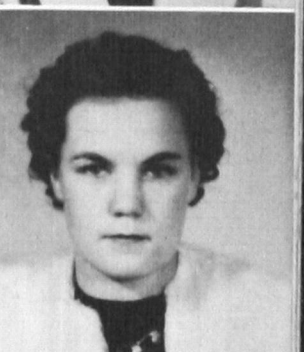

ROBERT HARE

VIRGINIA KIRKHUFF

MAXINE RAY

ILA FERN PURDY

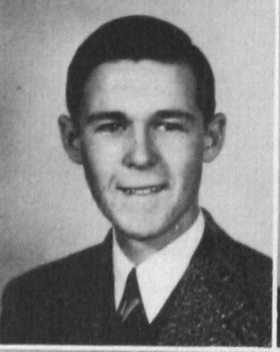

J. C. RODGERS

JULIA MAE FITE

MAURICE COOPER

MARY ALICE RANDALL

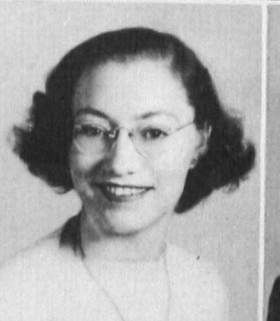
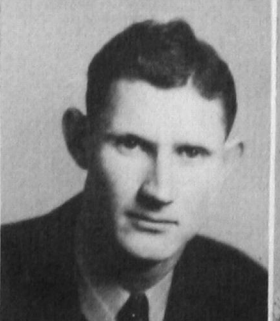





MADALINE DEAN  
MERIAM MINOR  
IMOGENE McPHETRIDGE  
BILL DOUGHERTY



EDGER IMBODEN  
DEOLA GRAY  
J. C. ROGERS  
ALEXANDRINA RODRIQUEZ

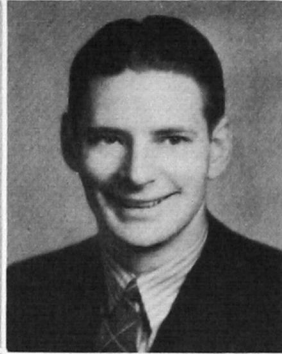

MORENE ALLEN  
DONALD LYNCH  
GERALDINE ADAIR  
RICHARD KOTVA

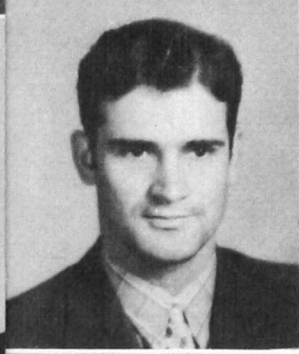

GARLAND MINTON  
LUCILLE HOMSEY  
RALPH BOYCE  
JOHN B. HASKE

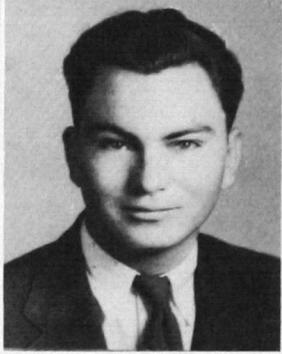
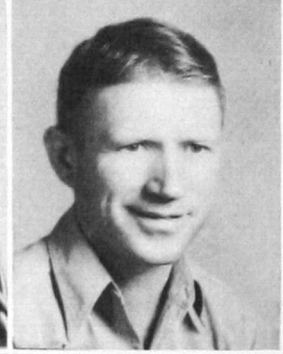

SYBIL POWELL  
BUEL GARVIN  
LAURA CUNNINGHAM  
NOEL CROWSON

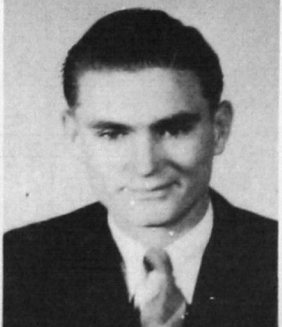

AMBROSE DRAPER  
LYNN HENLEY  
EULA SPAIN  
SETH FORD

GENE BOLDING

PATTY WYGLE

ERNEST LEWIS

ZEFFA PYRON



LEILA RILEY

LEON NOBLETT

JUNE SMITH

JACK HARRIS

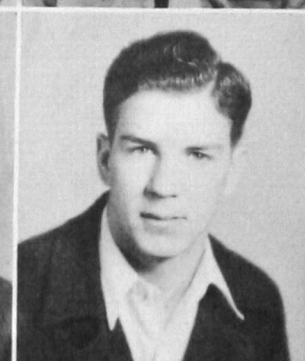

JOE JACKSON

LEE AVIS JACKSON

IRIS SAVAGE

MARY ELLEN JESTER



WILL BLACKWELL







1. Campus loafers.
2. Three ardent supporters of Southwestern.
3. Ruth Austin and Iris Savage fake a last minute cramming act.
4. This picture was posed because they never all work at once.



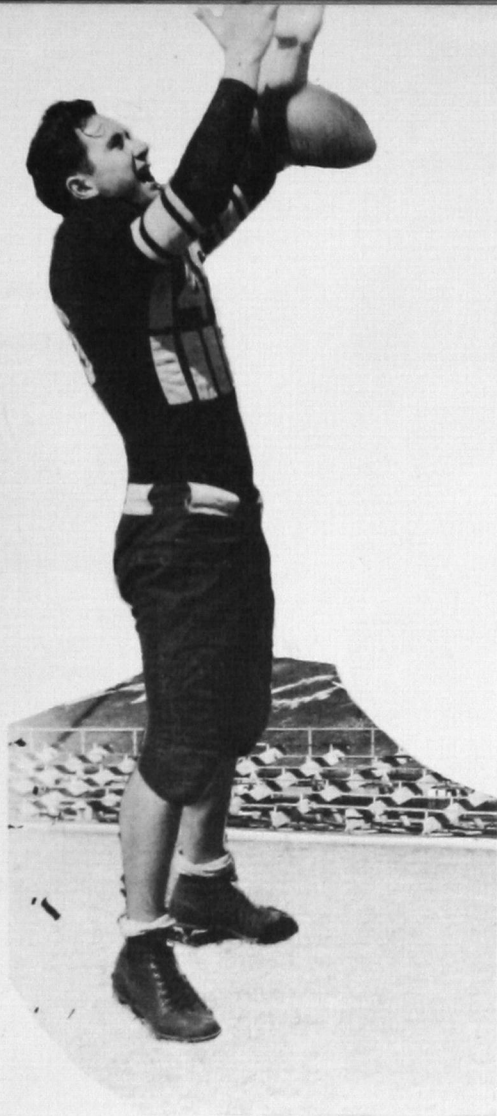

# Now We're Past That Fumbling Age . . .

## FRESHMAN OFFICERS

HAL HOBerecht ..... *President*

MAXINE CALHOUN ..... *Secretary*

CHARLES HAYWOOD ..... *Vice-President*







MELBA SMITH  
NELLIE JO PARR  
GEORGENA BRANNON  
O. D. HENDERSON



CECIL MILLS  
MILDRED MCGUIRE  
CECIL SHIREY  
RUTH DUNCAN



HELEN FORD  
HOMER COFFIA  
JOYE WARD  
JAMES WEBB



KAY GARRIOT  
PATTY POST  
KENNETH PARKER  
ELIZABETH WOGMAN



JOHN D. FLANNIGAN  
ETHEL HUNNICUTT  
ORUS BEARDEN  
EULA SMITH



BETTY JO BOAZ  
LEONARD HUGHES  
MELBA WILBURN  
ELGIN KERN

VIRGIL CRAIG  
LORRAINE WRIGHT  
ORVILLE MARTIN  
DOROTHA MAE BARKER



GRACE DOUGHERTY  
WAYNE WEESE  
ROSEMARY STRAUB  
GLEN BANKS

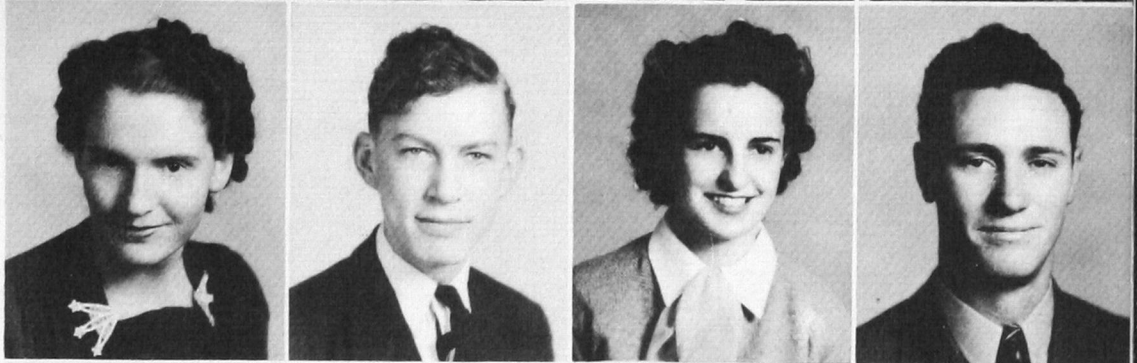

ROSELLA HARMS  
LYNN HINK  
MURIEL HOLMAN  
ROY THOMPSON



WALLACE PRESTRIDGE  
HAZEL KING  
JULIUS REMPFER  
BETTY JO WEBER



ILA JO KNOX  
RUBY LEE GRAVES  
HARVEY IVIE  
MARGARET MAURINE AVANT



JESSIE LEE DOYLE  
MAXINE CHITTENDEN  
HERBERT LEPPKE  
MARTHA WARKENTINE





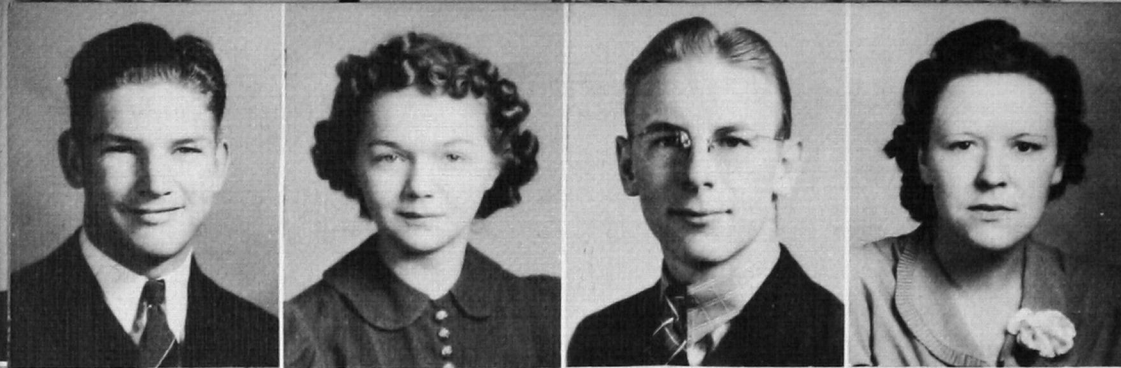

ABE RICHERT  
THELMA THIESSEN  
WILLIAM RILEY ANDERSON  
MAE BRYON



DORIS HAYS  
TRUMAN EYERTT  
MRS. GLADYS TERRY  
CLINTON HIGHTOWER



ROY KIDD  
GLADA DEE ARNOLD  
DENSIL BAILEY  
ELBERTA WHITFIELD



EELON WINTERS  
DALE CANNON  
NELIA BELLE TEMPLETON  
LAWRENCE NUNN



ARNOLD LEE  
GRACE FORGY  
ERNEST ADLER  
VIOLET HOSSLER



VIOLA BOATMAN  
JAMES HORTON  
ERNESTINE TACKITT  
WALTER CARL STIDHAM

GEORGE STACK  
JEWEL WILCOXIN  
LE ROY PASSMORE  
FAYE THOMPSON

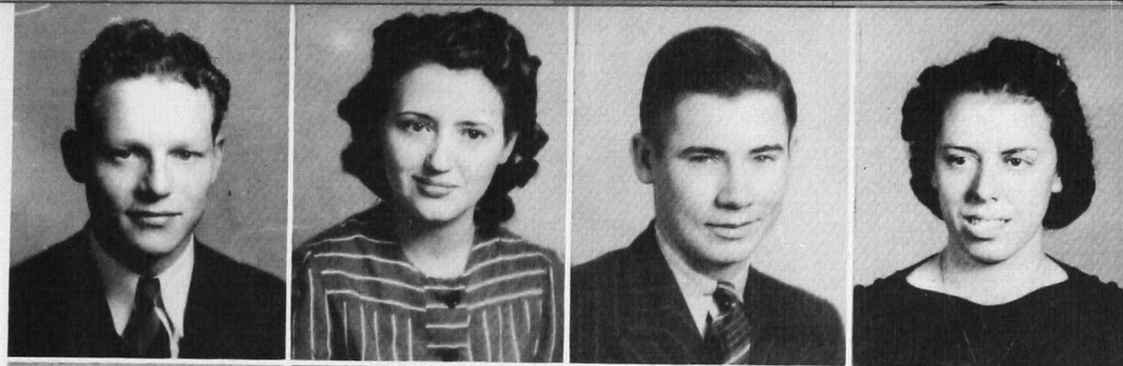

IMOGENE RAINEY  
JOHN NELSON  
ELOISE MALLORY  
O. E. ATKINS



WILBUR CEARLY  
DOROTHY GROUNDS  
G. E. JONES  
WAYNE MELTON



ELOISE MALLERY  
BEN FRANS  
DOROTHY MAE DICKERSON  
L. J. TICE



LEONARD REIMER  
MILLIE KELLY  
WALLACE EASTON  
MARGARET SLATEN



HERMAN HORST  
LOTTIE SAPPINGTON  
ERNEST TERRY  
OLETA FAYE MEGLI

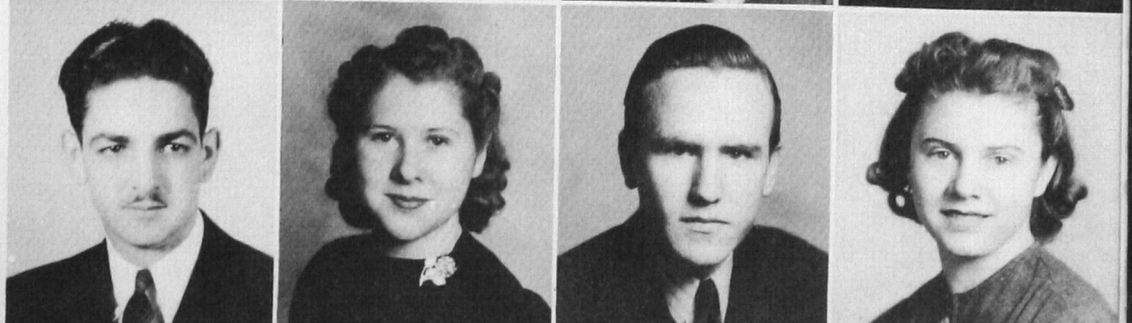





WILLARD KEMPER  
MARY JANE HOWE  
SAM NEILL  
ORENE SHIPTON



ROSIE ALLISON  
C. A. ROSE  
MILDRED JONES  
BILLIE MONTGOMERY



FLOIS WALDROOP  
EVA BELL  
ROBERT FLINT  
DOROTHY ROSSER



LORENE DEATON  
HERLEY LAIR  
IRENE TRAWICK  
GLEN SMITH

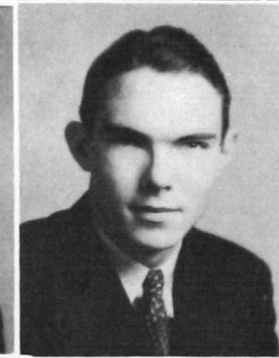

BOB HARDIN  
BETH PETERS  
RODNEY WHITEHEAD  
SOPHIA ONDRACEK



LEONARD RATZLAFF  
DORIS STOCKWELL  
JAMES STOCKING  
PATTIE STEWART

LEWIS DAUBENSPECK  
 MARY ELIZABETH WILKS  
 FRANK NIKKEL  
 RADA FERN BERRY



•  
 ETHYLENE MOREAU  
 RAY WALDROP  
 JOHN DOUGHERTY  
 TED STREUN



•  
 LEWIS ROBERTS  
 BONNIE JEAN DORAN  
 ORBIE ASHBY  
 DORIS BRADLEY



•  
 SYBIL RENO  
 JAMES SKILES  
 FERN CARRICK  
 HARLEY SUGGS



•  
 BILL KLINGLER  
 FLOSSIE WILLIAMS  
 OPIE HENSON  
 JULIANA BULLOCK



•  
 LOIS ESKEW  
 JAMES ANDERSON  
 MARGIE COOKE  
 FLOYD BIRDEN





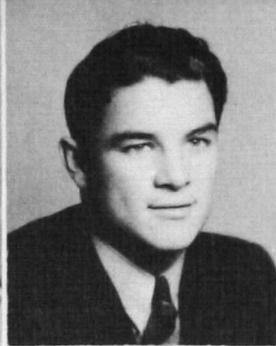

JIMMIE WILKINSON  
CARL L. DENSON  
EVA BOOMER  
WALTER HORTON



ROYCE FOWLER  
ADELL BREEZE  
PAUL HUFFMAN  
MAXINE LOGSDON



EMMA HEFNER  
CLARENCE TRIPLETT  
DOROTHY JONES  
DALE MELLING

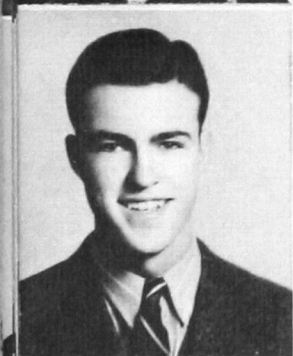

DALE RAY  
KATHERINE BRADLEY  
GLENN SITZMAN  
EDITH HERVEY

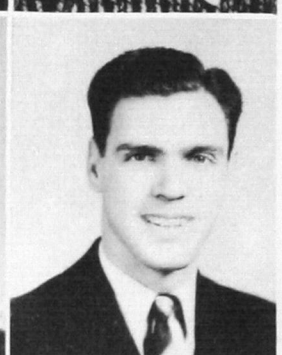
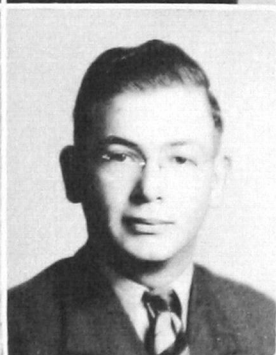

OLLIE SHIPP  
LADDIE BRICE  
MILDRED LYON  
J. SETH BOAZ



WARREN BURT  
VERNA LEE CROSS  
JAKE WRIGHT  
BELVA NEALE MILLER

LULA MAE SELF  
 ERNEST SMITH  
 IVRY MALONE  
 WAYNE HOPPER



R. E. McCOLUM  
 HELEN STORER  
 ALVA DAVENPORT  
 DORIS AUSTIN



MARY VAN GUNDY  
 ELMER HENDERSON  
 DORIS NELMS  
 ERSKINE KIKER



LEROY DUVALL  
 GEORGIA LEE DOUGHERTY  
 DRUE DAVIS  
 MARJORIE DUERKSON



RUTH DUDEK  
 ARCH GILCHRIST  
 ALICE COOPER  
 COY SIMS



BILL ROUSH  
 OPAL RAMEY  
 HENRY WEDDLE  
 FAY LEE POLLETTE







ELMER HENDERSON  
VIRGINIA JONES  
G. C. McWATERS  
WILMA JUNE MELTON



●  
ALIENE SHARP  
LILLIE MAE ADAMS  
DOROTHY SHIFLETT  
BRYCE HENDERSON



●  
EARL OWEN  
VERNDENE EAKIN  
JOHN SMITH  
ROSEMARY PENHALE



●  
HONOR HOWARD  
LEROY SUTTON  
RUBY ROZELL  
FRED MINERT

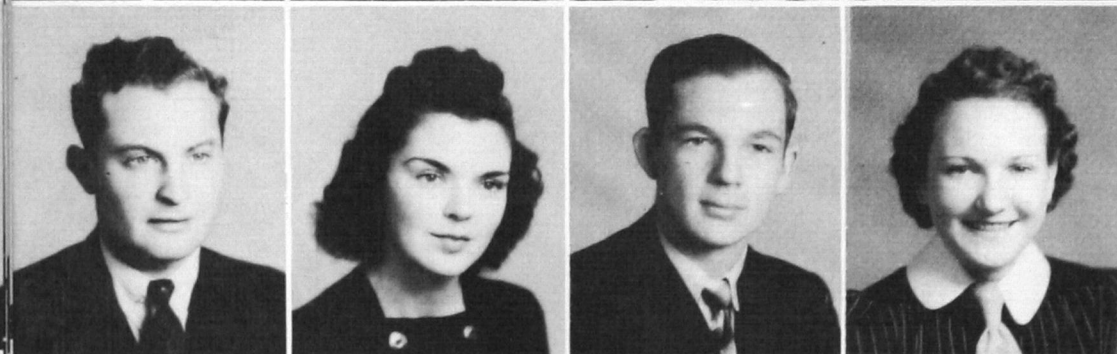

●  
LEONARD REAMS  
RUTH DOVELL  
KEITH WRIGHT  
YESLETA BERRY



●  
IVA JO LEWIS  
LEW MURRAY  
VELDA JANTZEN  
GEORGE HILL

ARNOLD LEE  
LA VELLE POARCH  
GUY BROCK  
GEORGIA EVELYN BARR



VALLIE RUSSELL  
JIM HAMBURGER  
KATHERINE MOSES  
WINFRED CREECH



ALLEN FARRIS  
WYNOGENE DENNY  
JIMMY THACKER  
LILA LOVETT



NINA HARRIS  
EUGENE D. LUTTRELL  
CORRINNE SNEED  
ALVIN LEEDY



RAY MANNING  
VIRGINIA LEONARD  
BILL J. McABEE  
EDNA CRISWELL



VIRGINIA DUFF  
PAUL VENABLE  
DORRIS WYLIE  
JOHN GIBBS







NONA SWEENY  
JIMMY MOORE  
HELEN MARIE REID  
GUY EMERY



ROBERT WIENS  
HAZEL SHAW  
CECIL SHARRY  
ELLEN HUNDLEY



LELA FAYE MORRIS  
WALTER CARY  
EUNICE BURCH  
PERRY SEDDON

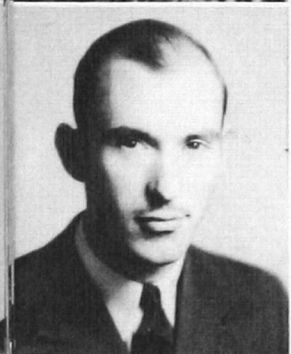

OLIVER WELCH  
ANNA LEE WHITESIDE  
ZEAL HARMON  
BONNY MARTIN

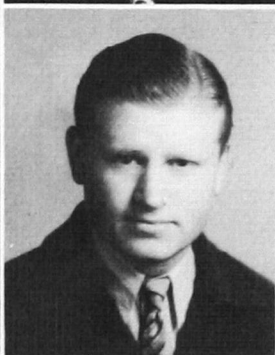

LORENE STEWART  
RICHARD SAPPINGTON  
OLENE LEE  
WINSTON POTTS

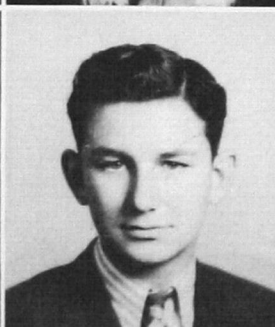

RALPH PARISH  
VIVIAN SILLS  
MORSE DEAN PIGG  
MARY WILCOX

GENE REDDEN  
 BRUCE MINOR  
 JIM FAULKNER  
 JIMMY GARRETT



T. W. McCOWAN  
 LESTER ARNOLD  
 D. B. HARRISON  
 GLENN WOOD

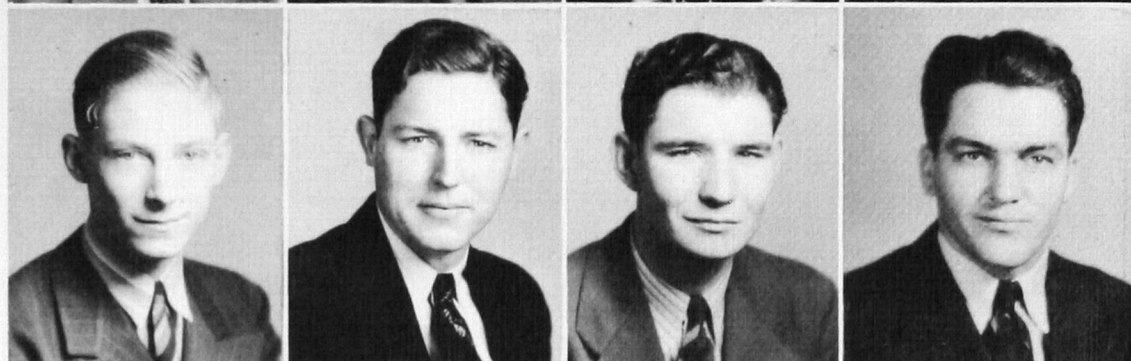

BILL ALLEN  
 LOIL PROCK  
 W. M. YOUNGBLOOD  
 MARGARET SLATTEN



RONALD SMITH  
 MADELINE DIETZ  
 CARL LUNDY







Louise Cooper and Guy Ewing take a whirl on the Student Council skates. Aw, Heck! Why did I have to flunk that test! Off like a herd of turtles—we hope! Dottie Blunck and Fern O'Neal beam about something. Ernest Smith looking very grown up and dignified with his new briar. Katherine Blunck doesn't seem worried about her classes.



**Classes are over . . . . .**  
**. . Looking into the Future!**

*So Read this*  
**ADVERTISING**  
*and help the Firms who support*  
**SOUTHWESTERN!**



We Are Constantly Striving To Better Serve You



*The Home of Nationally Known Merchandise*

For 14 years we have had the privilege of serving Southwestern . . . of cooperating in every way possible with its administration and with its student body. We love its traditions, take pride in its achievements, and have every confidence in its future.

We sincerely appreciate the patronage of this year's student body and faculty, as well as many former students now living in this district, and shall do everything possible to merit a continuance of your good will . . . by giving you better service, greater values, and our fullest co-operation—every day in the year.



## THE PEOPLE'S STORE



## THE BUNGALOW THEATRE

*The Showplace of Weatherford*



## **COLLEGE BOOK SHOP**

*SOUTH of CAMPUS*

**Weatherford, Oklahoma**

**TEXTBOOKS—LIBRARY AND REFERENCE BOOKS  
OFFICE SUPPLIES**

*Everything for the Teacher*

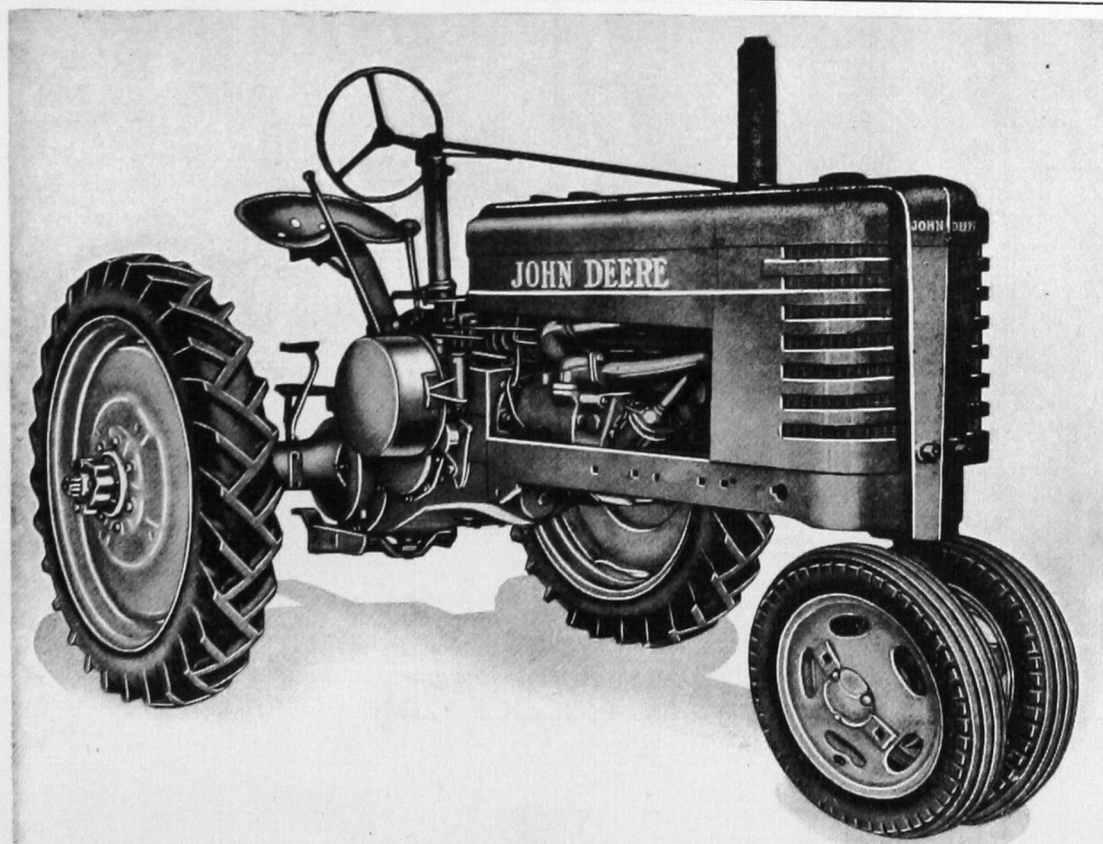

*A Complete Line of*

**JOHN DEERE IMPLEMENTS**

**WEATHERFORD**

**C. J. DeFehr**

**C. L. Nikkel, Weatherford, Mgr.**

**CORN**



# These Mangum Business Firms Boost Southwestern

## MANGUM COTTON OIL MILL

MANUFACTURERS OF COTTON SEED  
PRODUCTS

A BOOST FOR SOUTHWESTERN

## The Mangum Daily Star

*"A Blue Ribbon Newspaper"*

Established 1887

Mangum, Okla.

## Smith's Style Shop

*Apparel For Women*

SHOES

MEN'S FURNISHINGS

SELLS HOMES IN MANGUM

## J. Elmer Castle

Real Estate—General Insurance—Bonds

H.O.L.C. CONTRACT BROKER

## MANGUM MOTOR CO.

YOUR FORD DEALER

## Overton Abstract Co.

BONDED ABSTRACTORS

*A Pioneer Firm Organized In 1898*

## Mrs. Black's Cafe





**These Clinton Business Firms  
Support Southwestern**



**FIRST NATIONAL BANK**

STRAIGHT BANKING—THAT'S ALL

**B & W Furniture Co.**

*"The little store with the little price"*

**WE SELL—BUY—TRADE**

Phone 274

**RIALTO & DEL RIO  
THEATRES**

**CLINTON LAUNDRY  
&  
DRY CLEANERS**

DOANE A. FARR

**CLINTON TRANSFER  
& STORAGE CO.**

**MOTOR FREIGHT LINES**

*Harry's Cafe*

**BANQUET HALL**

AIR CONDITIONED

**BUNGALOW DRUG STORE**

Food—Dancing—Sundries  
Drugs—Prescriptions

612 FRISCO

**SAUTER BROTHERS  
PARTS SERVICE**

WHOLESALE  
AUTOMOTIVE SUPPLIES



# Thanks

I WISH TO THANK THE FACULTY AND STUDENT BODY FOR THEIR ATTITUDE AND SPLENDID CO-OPERATION EXTENDED TO ME AS PHOTOGRAPHER. THE ANNUAL STAFF IS TO BE CONGRATULATED ON ITS INITIATIVE AND INDUSTRY IN MAKING THIS PUBLICATION POSSIBLE.

*J. M. Foster*  
Annual Photographer

FORD

FORD DEALERS

MERCURY



## USED CARS

WE SERVICE ALL MAKES OF CARS

# WEBB & ARMSTRONG

A. R. (ARCH) WEBB

LUTHER (TUDOR) ARMSTRONG

206 South Broadway  
Telephone 209



## T. J. HUGHES LUMBER

HARDWARE AND BUILDING MATERIALS



*Wadsworth Rooming House*



DAD'S PLACE  
**COLLEGE LUNCH**  
Corner College and Custer Streets

**Weatherford's  
Most Modern Dairy**  
Pasteurized Dairy Products  
Used By Particular Folks

Pasteurized Milk      Cultured Buttermilk  
Cottage Cheese      Sweet Cream  
Chocolate Milk

TWO DAILY DELIVERIES

**Southwest Imperial Dairy**

Phone 1601F-1

H. A. KAISER, Manager



# PHOTOPRINT

Some people still ask us, "What is PHOTOPRINT?" It is an Improved Lithographing process by which we can reproduce photographs . . . pen and ink drawings or cartoons . . . signatures . . . any kind of type-set matter . . . typewriting . . . in fact, anything that can be printed. And, best of all, it is one of the most INEXPENSIVE methods known. Brilliant colors can be added with this process at small extra cost.

## SEMCO COLOR PRESS

*Photoprinters • Lithographers • Printers*

414-416 N. W. 3rd OKLAHOMA CITY TELEPHONE 3-4488

*Your Request for Counsel or Quotations Answered Immediately In Person or by Mail!*

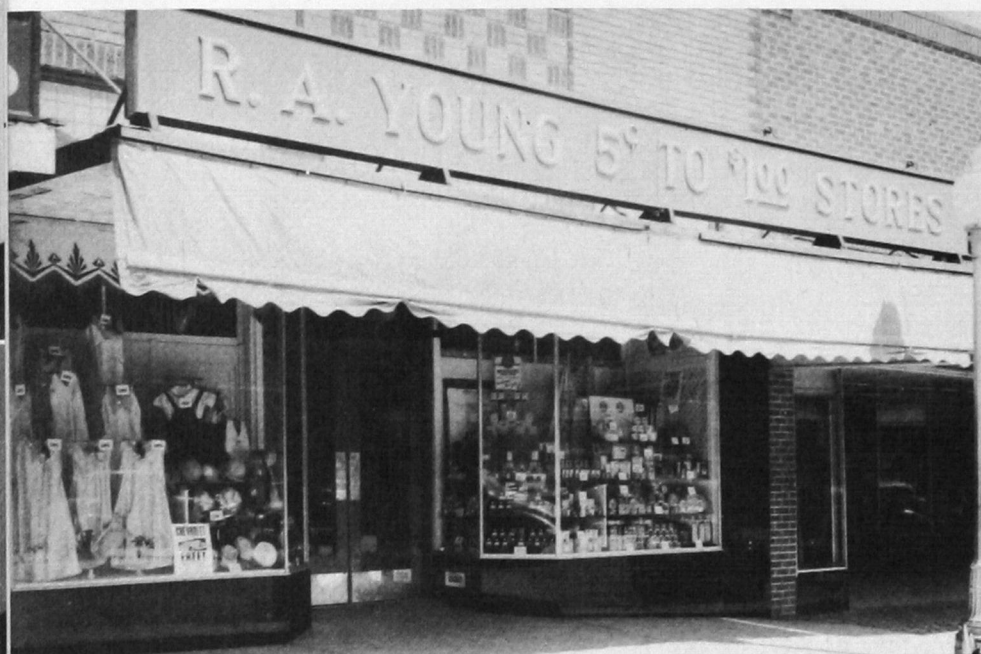

## R. A. YOUNG

5c TO \$1.00 STORE

We Invite You To  
Visit Our Store

## C. R. ANTHONY

HEADQUARTERS FOR COLLEGE STUDENTS

Coy Best, Mgr.

Elbert Hicks, Asst. Mgr.

PHONE  
260

QUALITY  
CLEANERS



# THE LIBERTY NATIONAL BANK

*Has efficiently served  
Weatherford and Southwestern  
For 36 Years.*

C. H. McBurney, President

L. R. Dawson, Active V.-P.

Miles Norman, Cashier





## McINTIRE LUMBER COMPANY

*A Complete Line of "Better Building Materials"*

PHONE 430

Walter Horton

Harold Bollenbaugh

## *Greetings*

Congratulations and Best Wishes

Class of 1940

FROM

## Eaton Drug Co.

*"Always Boosting Southwestern"*



## DAVIDSON & CASE LUMBER COMPANY

LUMBER

PAINTS

HARDWARE

PHONE 97



YOU KNOW—  
WE KNOW OUR GROCERIES

**THACKER BROTHERS**  
Grocery -- Bakery -- Market

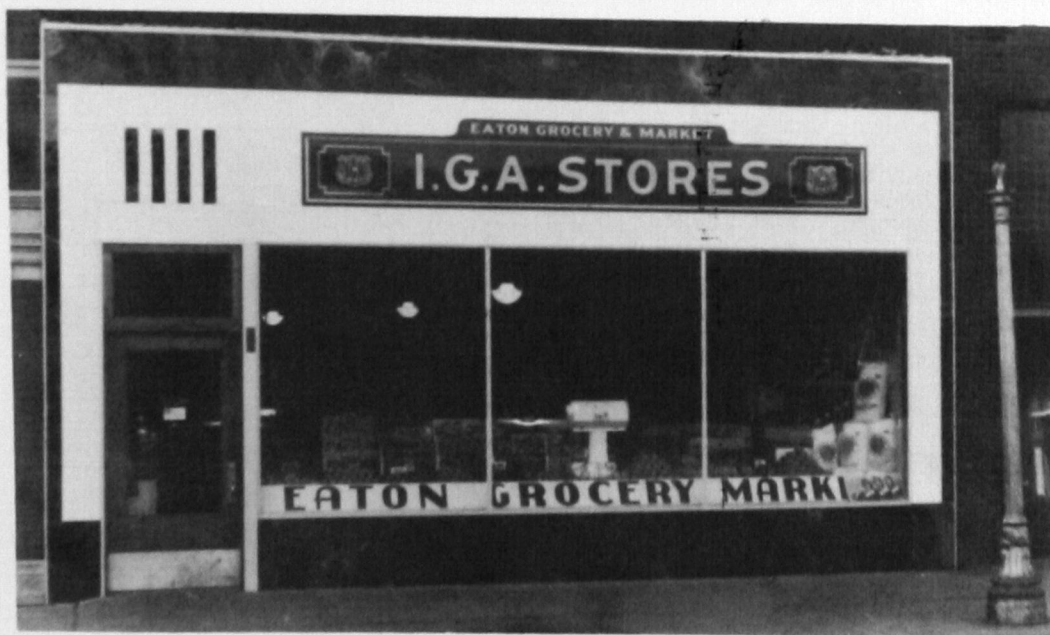

Little wonder that this firm counts the faculty, students and former students and alumni among its closest friends. The owners are graduates or former students. In addition to the owners, four of the full time employees are former students. Four of the part time employees are now students who are partially paying their way through college through the assistance of this firm. In the past four years, more than forty students have been given work through this firm.

When you help us, we help you, and together we all help others.

*Eaton Grocery and Market*



# distinctive PRINTING

THE

*Weatherford News*

*"A Community Newspaper"*



**HAINES & HINK**  
CHEVROLET AND OLDSMOBILE DEALERS  
IN WEATHERFORD

## Malvern Insurance Agency.

*Insurance, all kinds*

Loans 4½% interest

111 East Main

Phone 128

Weatherford, Okla.

## GEIGERS

CLEANERS      HATTERS  
KNITS BLOCKED  
EXPERT SILK FINISHING



With full appreciation of the value of practical education, we congratulate the faculty and student body of Southwestern; and assure a continuation of our service in every way consistent with good banking practices.



# **SECURITY STATE BANK**

**WEATHERFORD, OKLAHOMA**

All deposits insured up to \$5,000.00  
by the  
FEDERAL DEPOSIT INSURANCE CORPORATION





Bob Evans  
1940

