



Southwestern Oklahoma State University
SWOSU Digital Commons

SWOSU Yearbooks

Campus Publications & Productions

1942

The Bulldog 1942

Southwestern Oklahoma State University

Follow this and additional works at: <https://dc.swosu.edu/yearbooks>

Recommended Citation

Southwestern Oklahoma State University, "The Bulldog 1942" (1942). *SWOSU Yearbooks*.
<https://dc.swosu.edu/yearbooks/31>

This Book is brought to you for free and open access by the Campus Publications & Productions at SWOSU Digital Commons. It has been accepted for inclusion in SWOSU Yearbooks by an authorized administrator of SWOSU Digital Commons. An ADA compliant document is available upon request. For more information, please contact phillip.fitzsimmons@swosu.edu.

Bulldo

1942





The 1942
BULLDOG

■
SOUTHWESTERN INSTITUTE
OF TECHNOLOGY
WEATHERFORD, OKLAHOMA

■
G. W. MORRIS
EDITOR

■
J. R. WILLOWBY
BUSINESS MGR.

■
LITHOGRAPHY
SEMCO COLOR PRESS
OKLAHOMA CITY, OKLA.

■
COVER
AMERICAN BEAUTY COVER CO.
DALLAS, TEXAS

■
PHOTOGRAPHY
HOFFMAN STUDIOS
WEATHERFORD, OKLA.

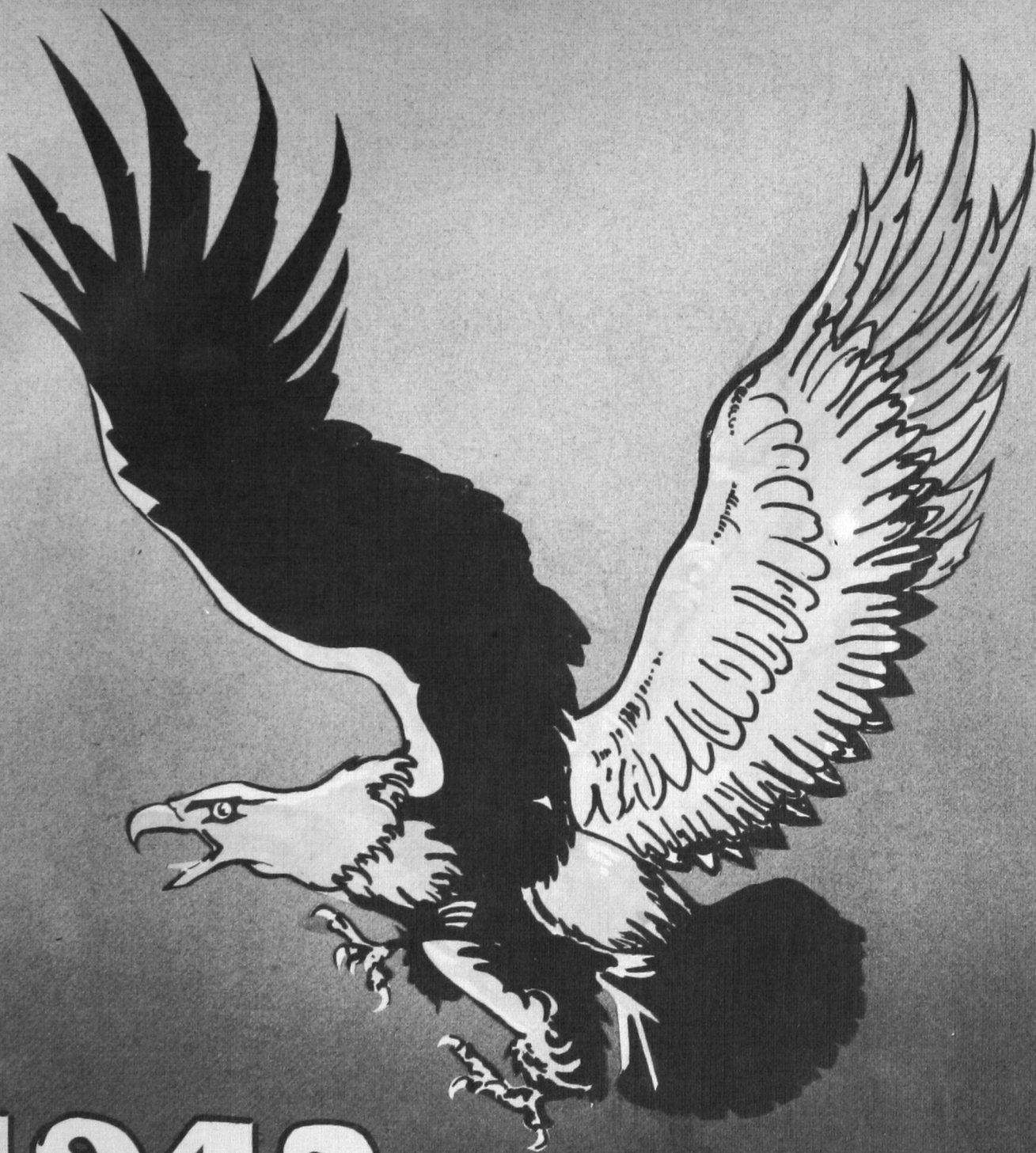

1942

BULLDOG

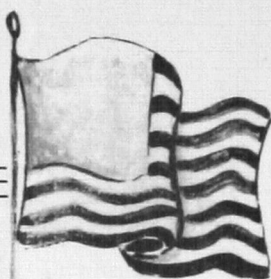

Foreword . . .

The magic of printer's ink has crystallized for you, a year at Southwestern Tech. No matter if it were your first year or your fourth, it was a year of growth and change, of matured beliefs . . . a year which saw international affairs explode into a war that made you cling more firmly to your ideals. But behind the sharp imprints of things of great importance, are the memories of all the little things that have made of your college life an unforgettable experience. Realizing this, we have tried to tint these pages with the warm, friendly spirit of your life at college. Caught in your memory are many things . . . eight o'clock classes on mornings of brittle cold . . . the band playing alma mater . . . your earnest poring over the hows and whys of philosophy . . . laughing faces above swirling party dresses . . . midnight bull sessions . . . We hope you will recapture these things, with more than a dash of undergraduate sparkle, in those moments in the years to come when you will again open your copy of the 1942 edition of the BULLDOG.

Dedication . . .

In a time when we feel that an uncertain, shaken world is challenging our most fundamental and most deeply cherished ideals, we feel a growing respect for a school which gives to its students the priceless heritage of a democratic philosophy, guides them in the formation and preservation of their ideals, and gives them an understanding of the value of tolerance and friendship . . . friendship that instills in the very souls of men, the truly great things of life . . . freedom, fraternity, liberty, love . . . friendship that unites people in the face of great tasks and enables them to attain their highest aspirations. It is to this characteristic spirit of campus friendliness that we, the students of Southwestern Institute of Technology, dedicate this symbol of ourselves and our school, the BULLDOG.



CONTENTS

BOOK I *Administration*

BOOK II *Academics*

BOOK III *Achievement*

BOOK IV *Activities*

BOOK V *Athletics*

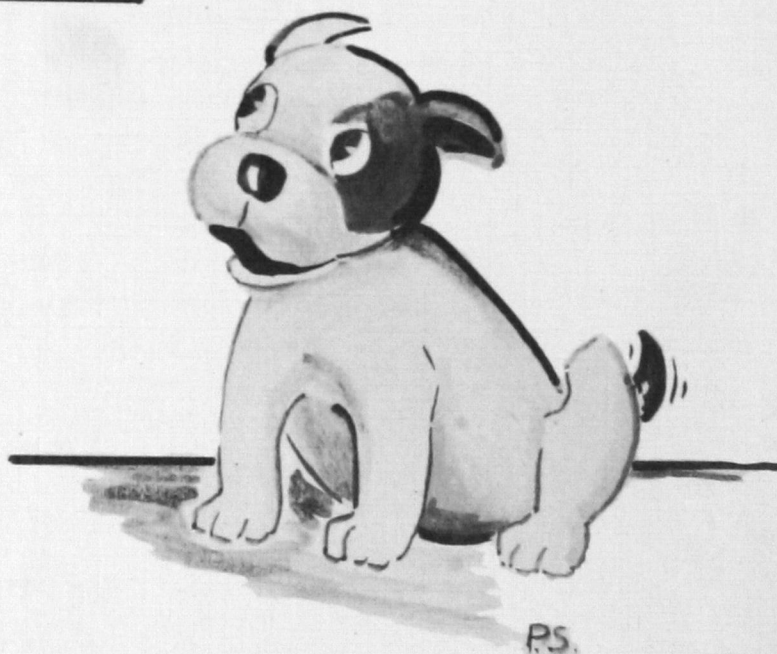

BOOK I

ADMINISTRATION

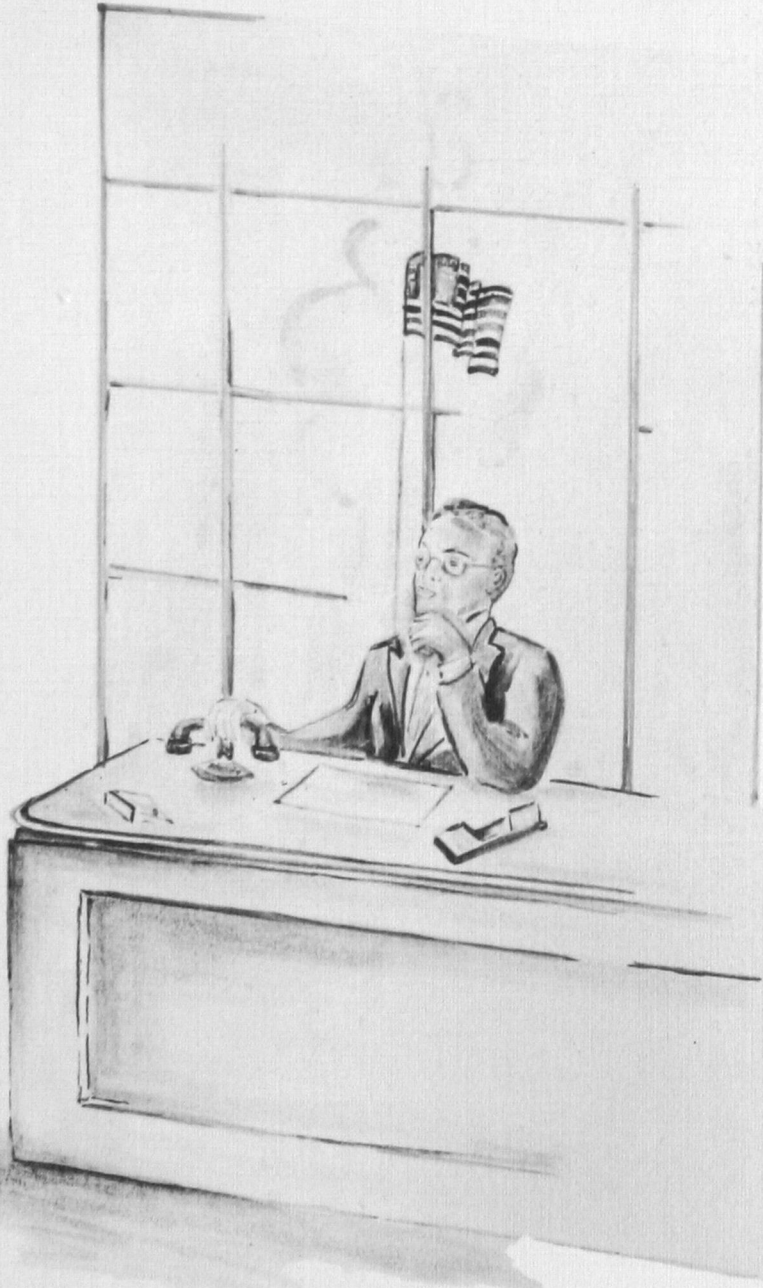



Library . . .

★ Longfellow and Lowell, Whittier and Whitman hob-nob inside; but outside, eds and co-eds relax on the steps of the Library to absorb the sunshine until the bell sends them inside to absorb Greek history. . .



Science Hall . . .

☆ Classes over, students spill out of the Science Hall and down the steps . . . after calculus and philosophy, weary students loll on warm old stone . . . if buildings could speak, what stories might be told of the years the Science Hall has rested on the hill, watching the growth of Southwestern and Southwesterners. . . .



GOVERNOR LEON C. PHILLIPS



THE STATISTICS showing relative demands for human services in our State and Nation have heretofore had too little attention from parents, young people, and many of our so-called educators. The result has been that many young people graduating from our schools and colleges have found themselves in fields already overcrowded, and have been obliged to adjust themselves to other types of work for which they had not been trained.

Present conditions are emphasizing the need for young people trained in technical and vocational lines. Those young people whose minds and muscles are being trained to meet the actual conditions they are bound to face in life are equipping themselves to enter the broadest and most important field in America today.

My congratulations and sincere best wishes to all students of Southwestern Institute of Technology.

Leon Phillips

LEON C. PHILLIPS,
Governor of Oklahoma.

HISTORY WILL RECORD the short span of years between the two world conflicts as an epoch of universal freedom and equality. The course of future events will be the yardstick for measuring the efficiency of the democracy we believe in. And our facts founded on education for all the enlightenment for the oppressed will prevail over might.

The few short months of war for America has justified the claims on which our freedom is based. We have seen the ambitions of youth crystallized by the gravity of the task before them, and their efforts in the many fields of endeavor diverted into a single channel in the stream of life ever gaining momentum and surging forward through the sinuous course to what must be the freedom of the sea.

Southwestern has played a part in this picture of a nation at war. Her sons have gone into every phase of defense proving the value of a broad curriculum to meet the emergencies of life. We are proud of the endeavors of these young men, but Southwestern Institute of Technology must grow in the service of our nation. Every effort must be directed to that end.

James B. Boren

—JAMES B. BOREN,
President.



PRESIDENT JAMES B. BOREN

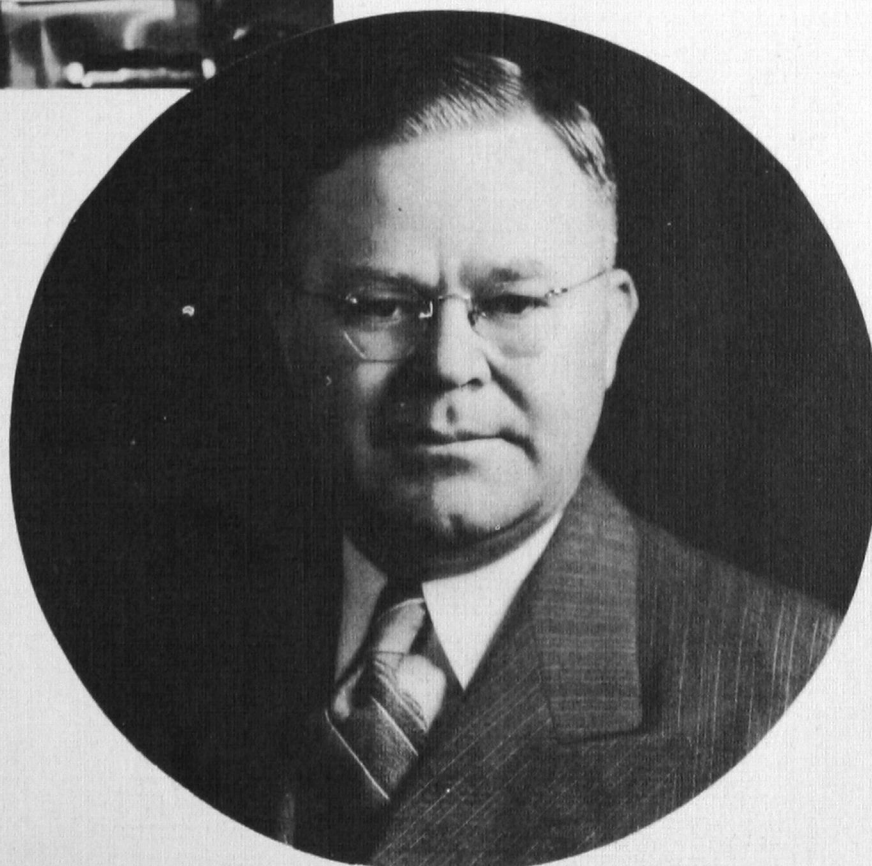



Training School . . .



☆ The professors of the future stroll down shady walks on their way to the training school . . . they consider their practice teaching credits the most important of all those they earn in college . . . when they enter the training school, co-eds don long hose and dignified looks for the benefit of their students . . . the eds drop their collegiate repartee, for they will be called "Mr." . . . the sun glints on the Weatherford High School Building, where Southwestern students learn to teach by observing and by doing . . . practice makes perfect profs. . .

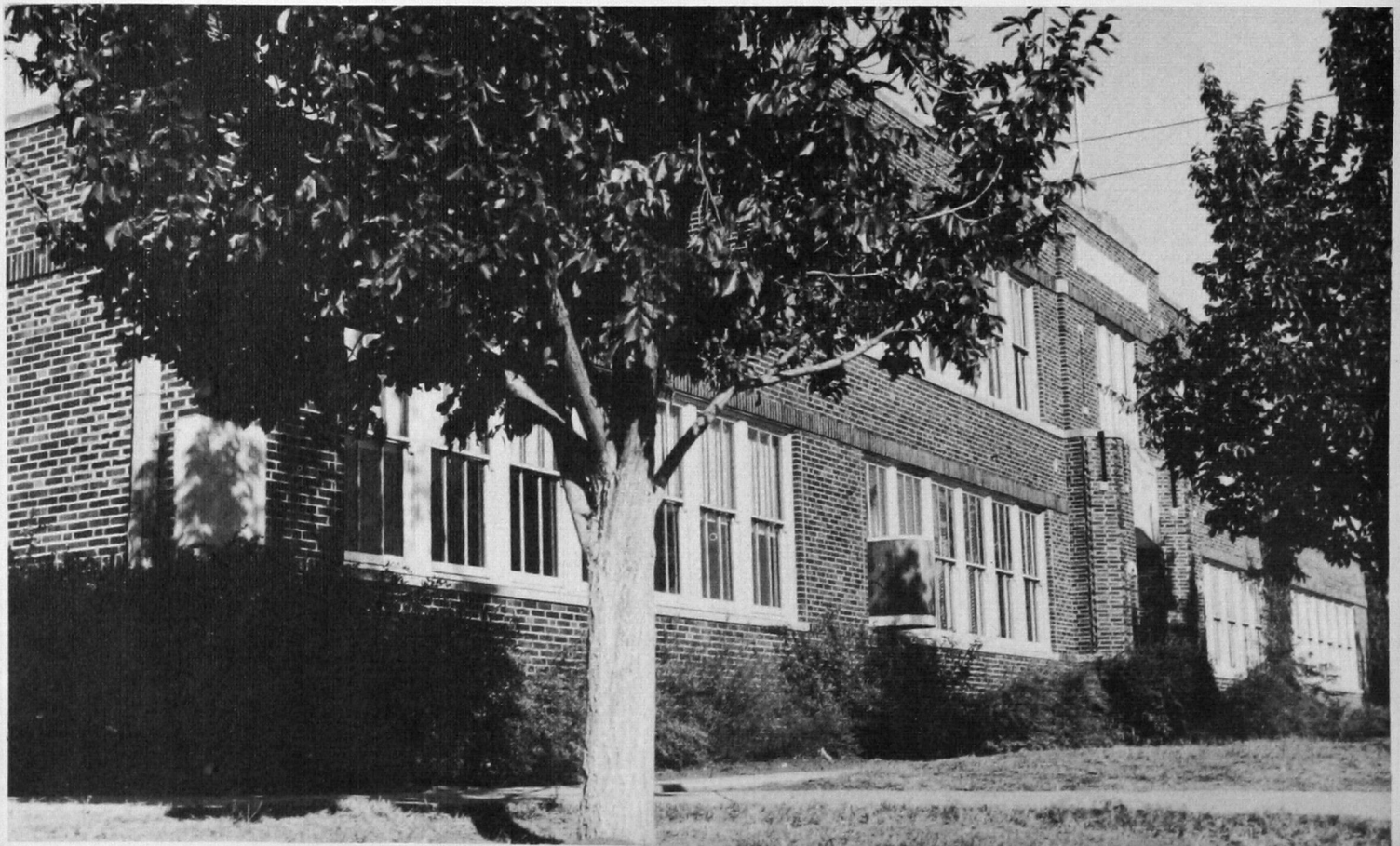



Vocational Building . . .

☆ A symbol of Southwestern's vital part in the defense of our nation, is our Vocational Building . . . although it has existed but two years, it is of vast importance, for it houses the national defense projects as well as the industrial education which defends us from the hazards of unemployment and low standards of living . . . here Southwestern aids in the external security and internal solidarity of our nation . . . in this native stone building, cosmetologists learn to preserve their nation's beauty . . . the boys learn to preserve their nation's peace . . .

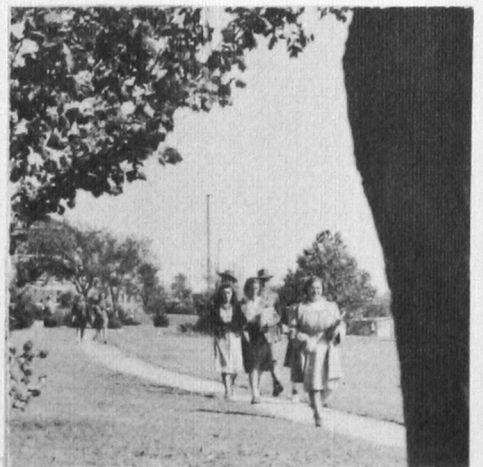

Board of Regents . . .

✧ In the limelight of educational importance are these individuals, known formally as the Board of Regents, but remembered by Southwesterners for their sincere interest in the welfare of Oklahoma schools . . . we could say many things about them, but the fact that within a year, they have put their all-important stamp of approval on the construction of three new buildings on Southwestern Tech's campus speaks for itself . . . the completed "Y" Building and new Field House, together with the rapidly rising Administration Building, give mute evidence of their friendliness and their cooperative spirit . . .



FRED HOLMAN, *Chairman*



ROBERT N. CHASE



JEWEL ROBBINS

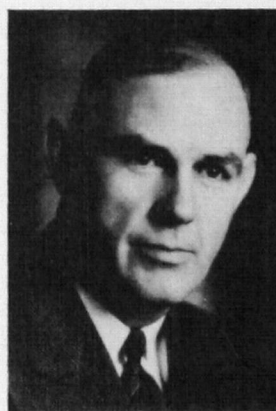

FORREST McKENSIE



G. S. SANDERS

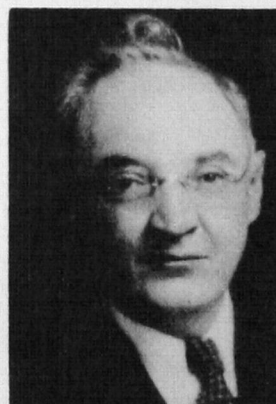

T. T. EASON



C. E. CROOKS



RAYMOND C. DRAGOO
Dean of Administration



MRS. PHOEBE ADDISON
Dean of Women



G. P. WILD
Dean of Men

Deans . . .

☆ OUR DEANS—the three forces that make of Southwestern, an integrated, functioning whole.

Friendly, square-dealing Dean Dragoo works out the curriculum, teaches mathematics, and serves as chief executive in the absence of the president . . . The quiet smile of Mrs. Phoebe Addison is familiar on Tech's campus, particularly to the Southwestern co-eds to whom she is a friend and counselor . . . Dean of men and associate professor of history, G. P. Wild is well noted for his unprejudiced viewpoint and broad knowledge of matters involved in the international crisis.

Southwestern Tech salutes these individuals to whom it is deeply indebted—our deans.

✧ The sun sifts through the trees and touches the red brick of our president's home . . . the warmth and simplicity of the colonial architecture reflects the cordiality of Southwestern's First Lady. . .

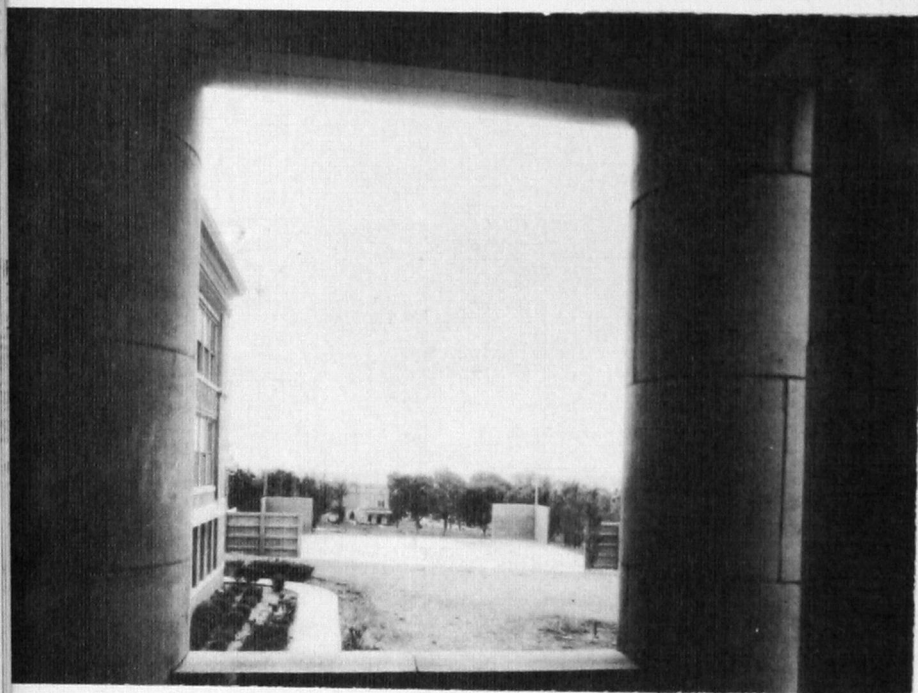

✧ Strikingly framed by columns of the Science Hall, the tennis courts look almost unfamiliar without the students who, on warm afternoons, customarily dot them with splashes of moving color. . .

✧ After hours of exercising muscle, physical education students saunter toward the library to exercise gray matter . . . Listen! . . . can't you hear the shouts of the players inside . . . the thud of the basketball as a co-ed dribbles it down the court . . . in the Gymnasium, Southwesterners forget their studies, and learn sportsmanship. . .

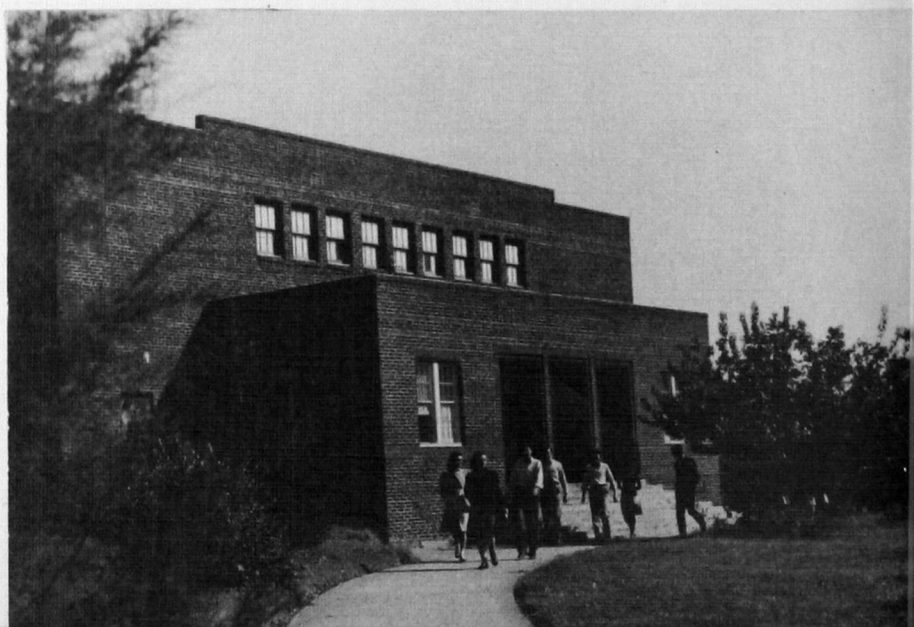



✧ The "baby" of the campus—the "Y" Chapel . . . a building larger than itself, it symbolizes what an indomitable purpose and concentrated effort can do . . . it is a lasting monument to the modern pioneering spirit of one of the leading organizations of our campus. . .

✧ The audience's view of the ampitheatre by moonlight . . . in summer, the semi-circle of seats fill with people who laugh at the heat, and enjoy musical programs, theatricals, and graduation exercises in comfort. . .

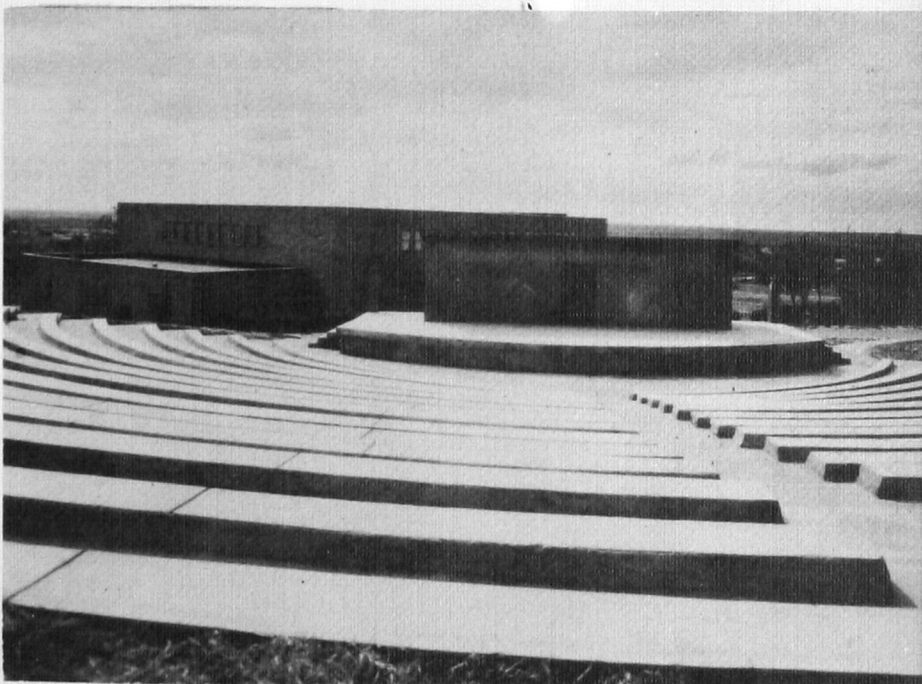

✧ This newly-completed, native stone field house is the latest addition to the athletic department . . . since student participation in school dances and school contests helped increase the field house "fund," every Southwesterner can feel that he has a share in this sturdy little building. . .

First Semester Student Council

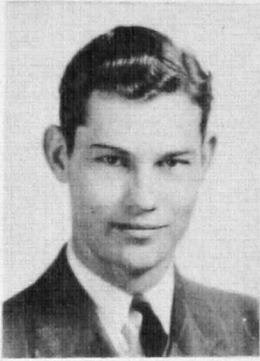

G. W. MORRIS
Vice-president



HAROLD WILKINSON
President



BONNIE HAYDEN
Secretary

SEATED: Don Eaton, Assembly Chairman; Wanda Roach, Junior Representative; G. W. Morris, Vice-president; Bonnie Hayden, Secretary; Harold Wilkinson, President; Iris Savage, Social Chairman; Bill Briscoe, Freshman Representative.

STANDING: Joy Shockley, Publicity Chairman; Zearl Harmon, Junior Representative; Arch Alexander, Sophomore Representative; Harold Springer, Sophomore Representative; J. R. Willowby, Courtesy and Morale Chairman; Lula Mae Self Haskew, Senior Representative.

ABSENT: Tony Goodman, Senior Representative; Nina Branniger, Freshman Representative; Mr. Cletis T. Eskew, Faculty Sponsor.

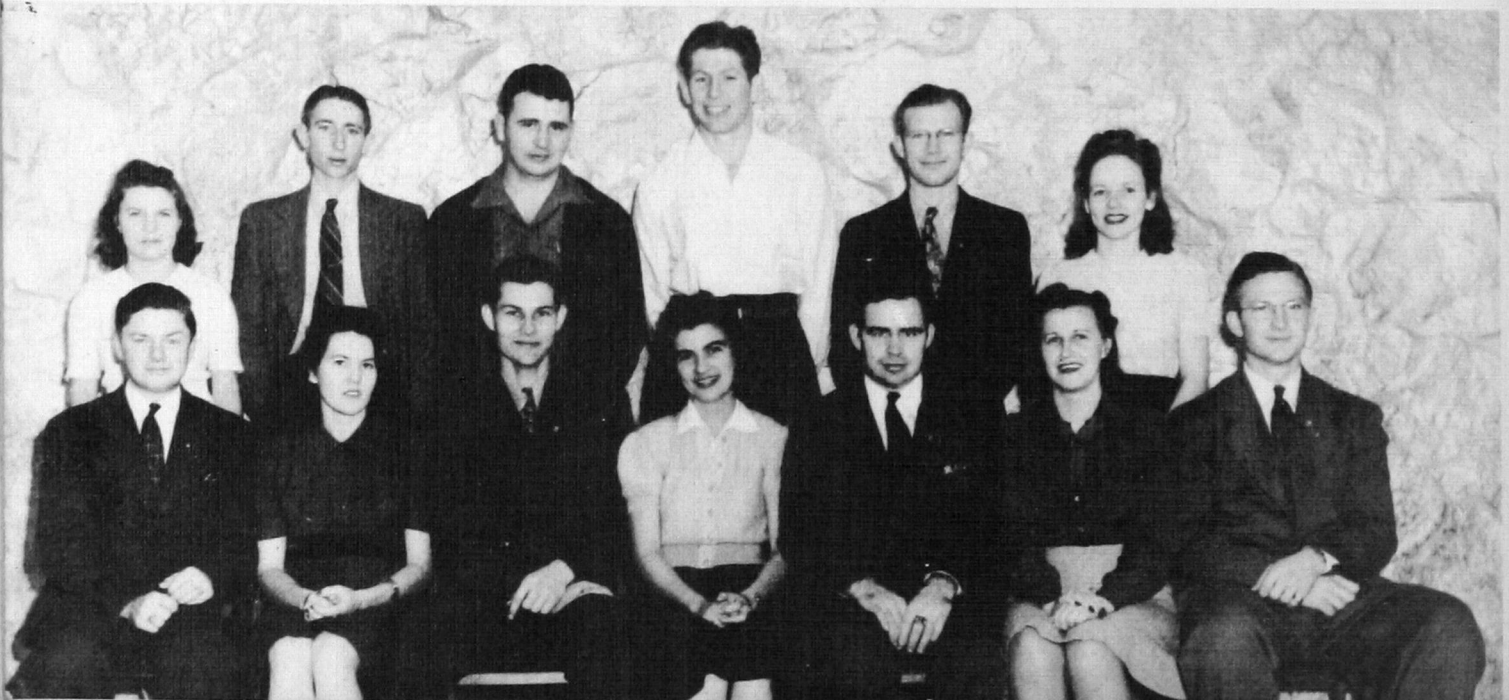



SEATED: Blondell Schmidt, Sophomore Representative; Betty Milligan, Junior Representative; Mr. Cletis T. Eskew, Faculty Sponsor; Honor Howard, Secretary; G. W. Morris, President; Iris Savage, Senior Representative; Kathryn Adams, Senior Representative.

STANDING: Harold Wilkinson, Assembly Chairman; Homer Folks, Freshman Representative; Kenneth McFall, Publicity Chairman; Bill Dougherty, Social Chairman; Bill Briscoe, Freshman Representative; Marion Mallory, Courtesy and Morale Chairman; Jimmy Falconer, Junior Representative.

ABSENT: Ramey Wilson, Vice-president; Kenneth Brady, Sophomore Representative.



RAMEY WILSON
Vice-president

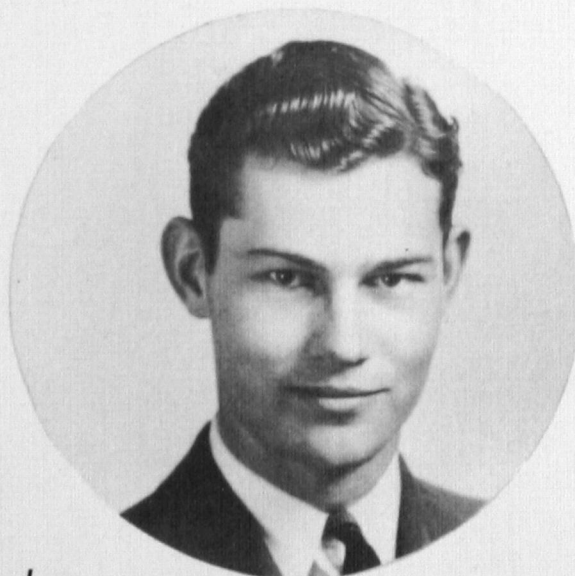

G. W. MORRIS
President

Second Semester Student Council



HONOR HOWARD
Secretary

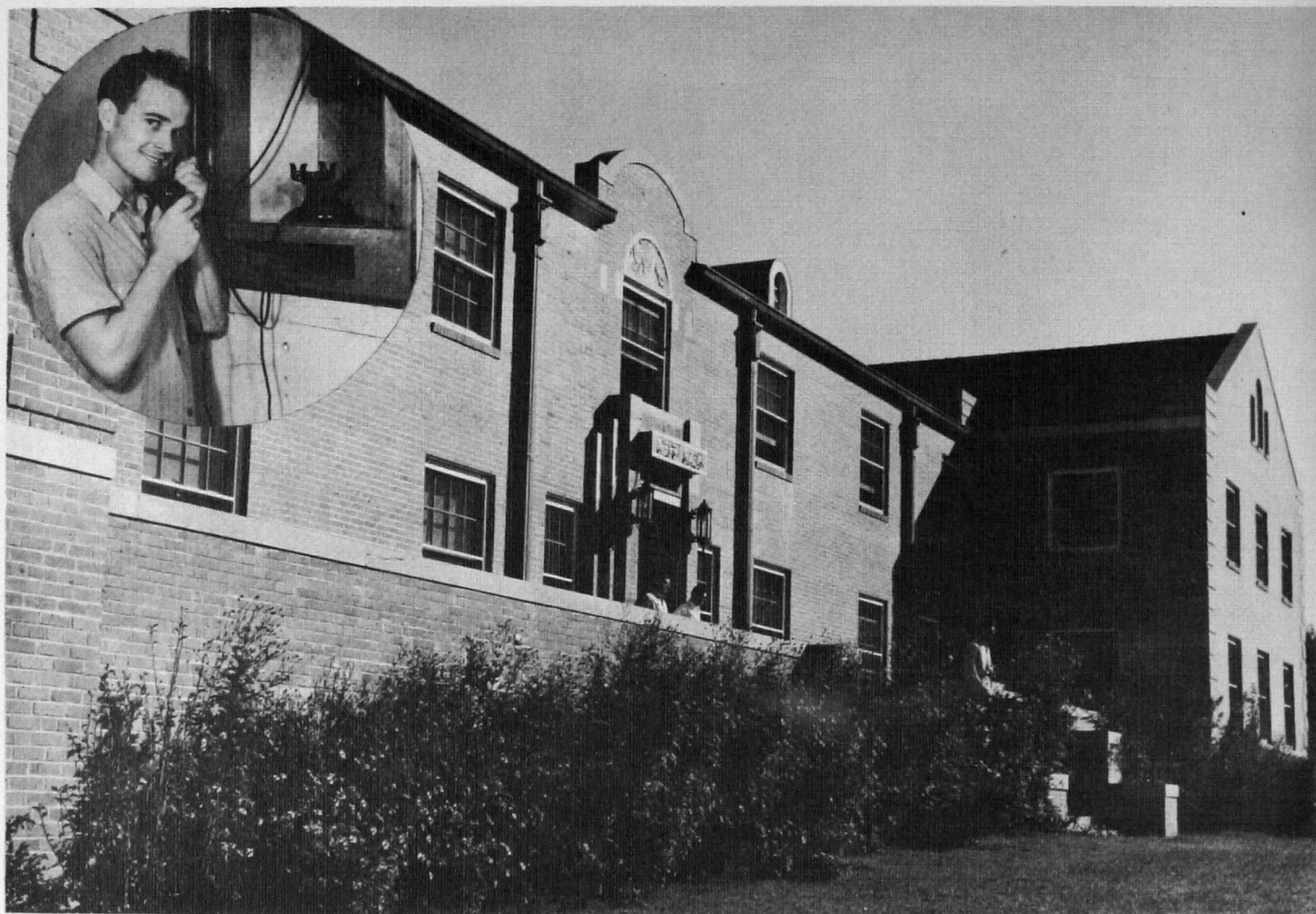

Neff Hall . . .

★ Here's where nearly two hundred Southwestern "eds" hang their hats . . . and the very latest in hat-hanging space it is, too . . . as spacious and modern as its counterpart, Stewart Hall, Neff Hall is home to students of important defense projects as well as to regular college students . . . and when all these Southwesterners of varied interests and talents get together in this bachelor's paradise, there aren't words to describe the mixture . . . unless you'd say—that's Neff Hall. . .

Stewart Hall . . .

☆ Although casual observers notice the beauty of Stewart Hall's architecture and landscaping, a lot of Southwesterners notice that the lawn is a nice place to rest in summer . . . and that the living room is an interior decorator's favorite dream . . . five-year-old Stewart Hall is the focal point of Southwestern's social activities . . . as well as the focal point of the attention of various Neff Hall residents. . .



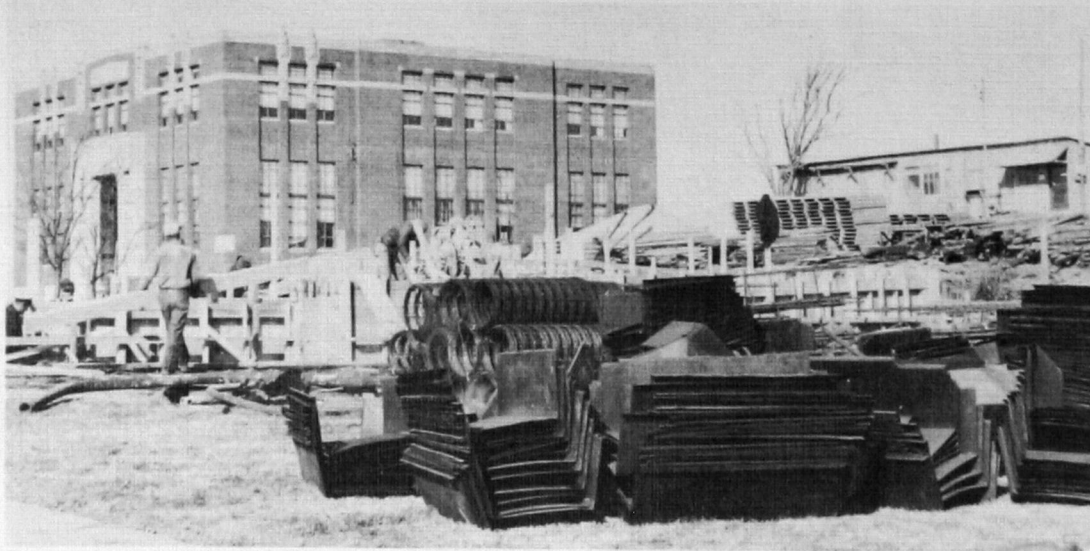

Administration Building . . .

☆ As a concrete example of Southwestern's Bulldog spirit, the new Administration Building is rising again over the ruins of the old. It is a long stride from the pile of blackened bricks to the shapeless piles of construction materials shown above—and it is even a greater step to the finished building, shown as an architectural sketch below. A look toward the hill will show every Southwesterner how near we are to the realization of the dream that this architectural sketch will be an actual photograph in next year's annual. . .



ADMINISTRATION BUILDING
FOR
SOUTHWESTERN INSTITUTE OF TECHNOLOGY
WEATHERFORD, OKLA.
WINKLER & REID
ARCHITECTS

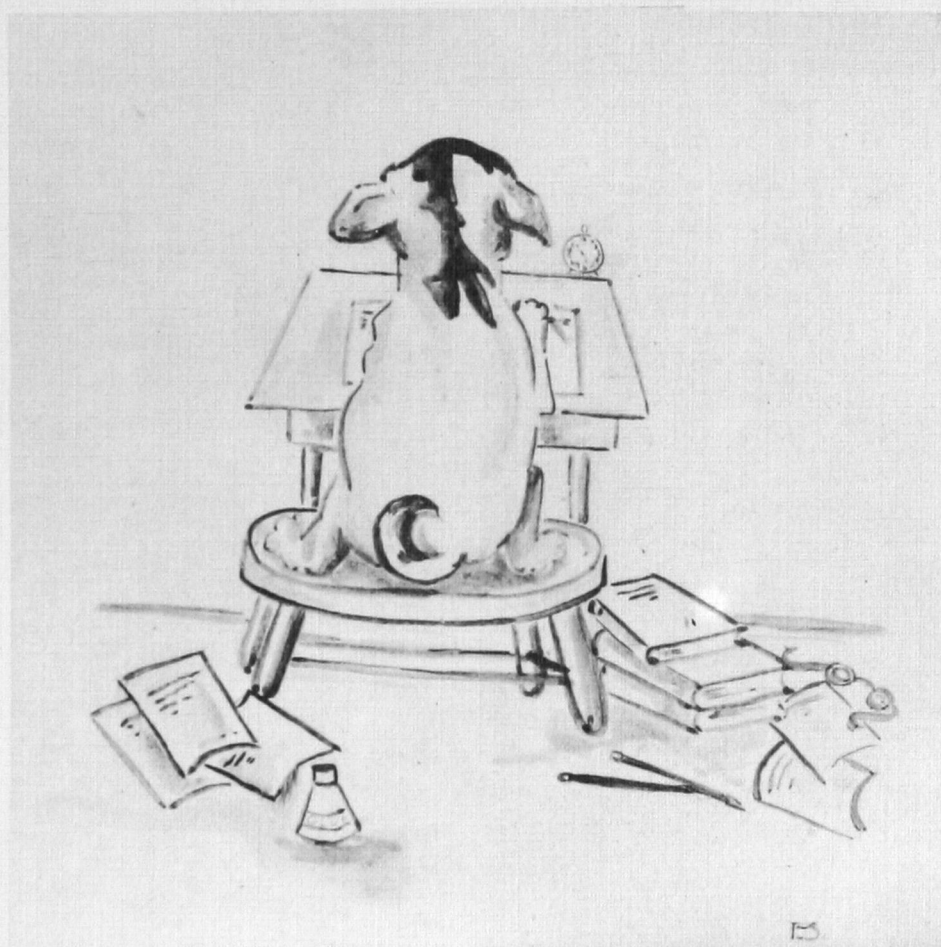

PUBLICATIONS . . .



Southwestern . . .

☆ Events from last Wednesday to this Wednesday, distilled in printer's ink—there's the Southwestern, Oklahoma's best senior college news sheet. Its contents vary from news yarns about the college front to a well seasoned mixture of Tech Talk . . . from a flash telling who your ex-heart-interest is now dating to a late bulletin on the progress of construction on the new Ad Building . . .



UPPER LEFT: Elsie Barnes Shelton, News Editor.

MIDDLE LEFT: Opal Reese, Features.

LOWER LEFT: Maurine Haynes, Reporter, and
Lester Arnold, Photoengraving student.

LOWER RIGHT: Nina Rodriguez, Features.



Staff . . .

. . . from Collegiate Comedy to woo-path gossip . . . from society events to news of the latest gridiron triumph.

But a newspaper doesn't "just grow," like Topsy. Just in case you haven't realized who is responsible for such an excellent job—meet the people behind the "Southwestern." . . .

UPPER RIGHT: Joy Shockley, Editor-in-chief.

MIDDLE RIGHT: Ramey Wilson, Sports Editor.

LOWER LEFT: Kinley McClure, the lad who traversed the space from cub reporter to Business Manager in one year.

LOWER RIGHT: Loeta Allen and Olene Lee, Features.





The Bulldog Staff

J. R. WILLOWBY—Business Manager—sales—advertisements — deposits — collections — payments — bookbalancing — a man with an eye for technicalities, and one who puts great emphasis on being one hundred per cent exact.

DORIS STOCKWELL — Literary Editor — eulogy — poetry — information — statistics — features — a willing worker who places the value of co-operation far above long hours of labor.



Recipe for An Annual . . .

☆ Take one Bulldog staff and put to work early in September, burning midnight electricity diligently, alternately disputing and agreeing over the laboriously collected material. Assemble said ingredients, using a dash of originality, a sprinkle of artistry, and liberal quantities of elbow grease. Forget the hours of sleep that the staff *didn't* get while keeping its eyes steadily on the two guiding stars—the preceding annuals.



☆ "We are extremely grateful for the sincere, un-failing cooperation of Mr. Cletis T. Eskew, faculty adviser, and Mrs. Edna Muldrow, literary critic of the 1942 BULLDOG. We also appreciate the efforts of many students who have worked with us, but have resigned for various reasons. These include: Nellie Rose McCool, associate editor; Alvin Hand, sports editor; Maurice Cooper, literary editor; Don Eaton, publicity and advertising; and Jene Powell and Oneta Garvin, sales. However, the responsibility for this publication rests largely on those pictured here. I can truly say and feel that it has been a delightful experience to serve as your editor, and merely integrate the efforts of a willing and talented staff."

—GWM



BILL DOUGHERTY — Associate Editor — gets pictures taken — makes appointments — trims and mounts pictures — an excellent contact man.

. . . Season well with the ambition to make each book better than the book before . . . scorch the calendar with repeated glances as the deadline approaches, and at last—gaze unbelievably at the completed work . . . the cooperation of the faculty and student body keeps the mixture in perfect condition until publication . . . and

so
to
bed.



G. W. MORRIS
Editor-in-chief

PATTIE STEWARD — Art Editor — sketches cartoons — paints landscapes — draws figures — a talented artist with a respect for deadlines and a remarkable sense of responsibility.



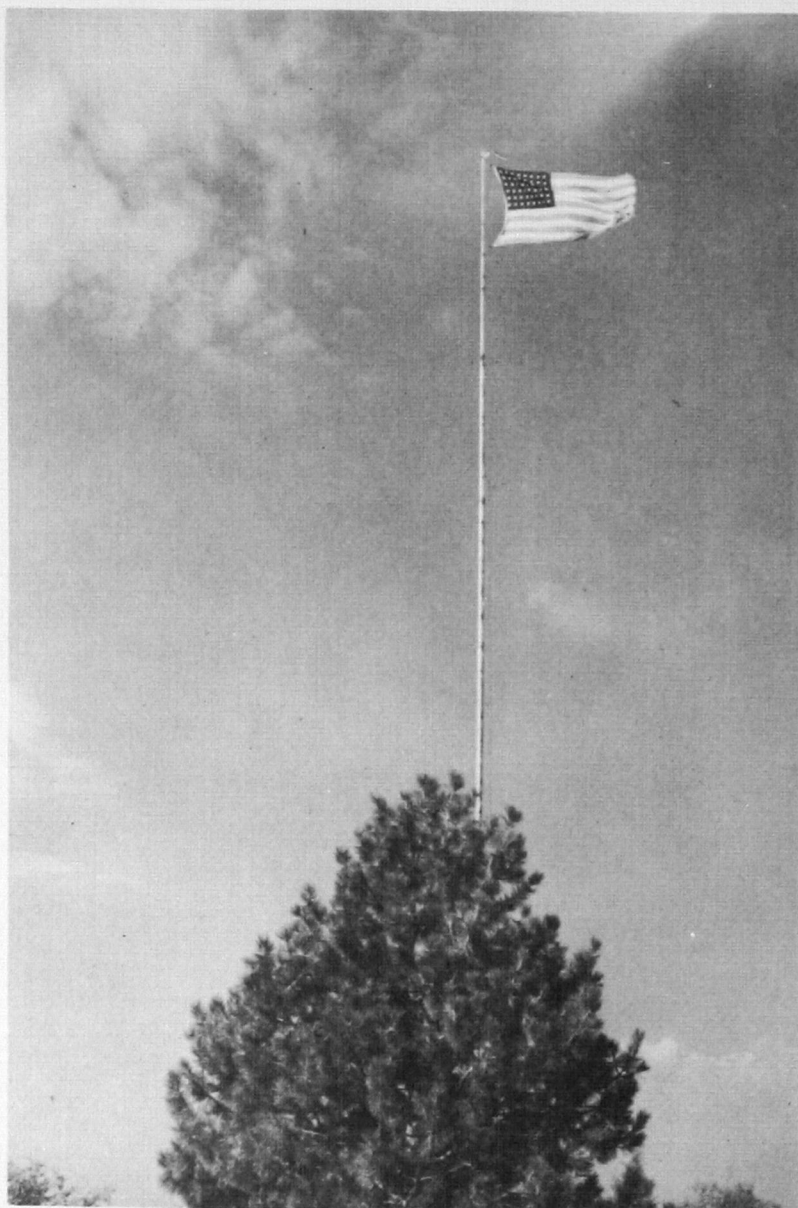

OUR FLAG is a symbol of things too intangible to be put into words—such things as live inside the heart. They are vital things . . . freedom to think as an individual . . . freedom to have ambition, and the right to hope for the realization of that ambition . . . freedom to live by laws that, wrong or right, are our own creation . . . freedom to discover for ourselves the value of our right to live in a great and a free nation. Even as the flag reminds us of these things, it also reminds us that rights are privileges, and privileges must be defended. . . .

BOOK II

A C A D E M I C S

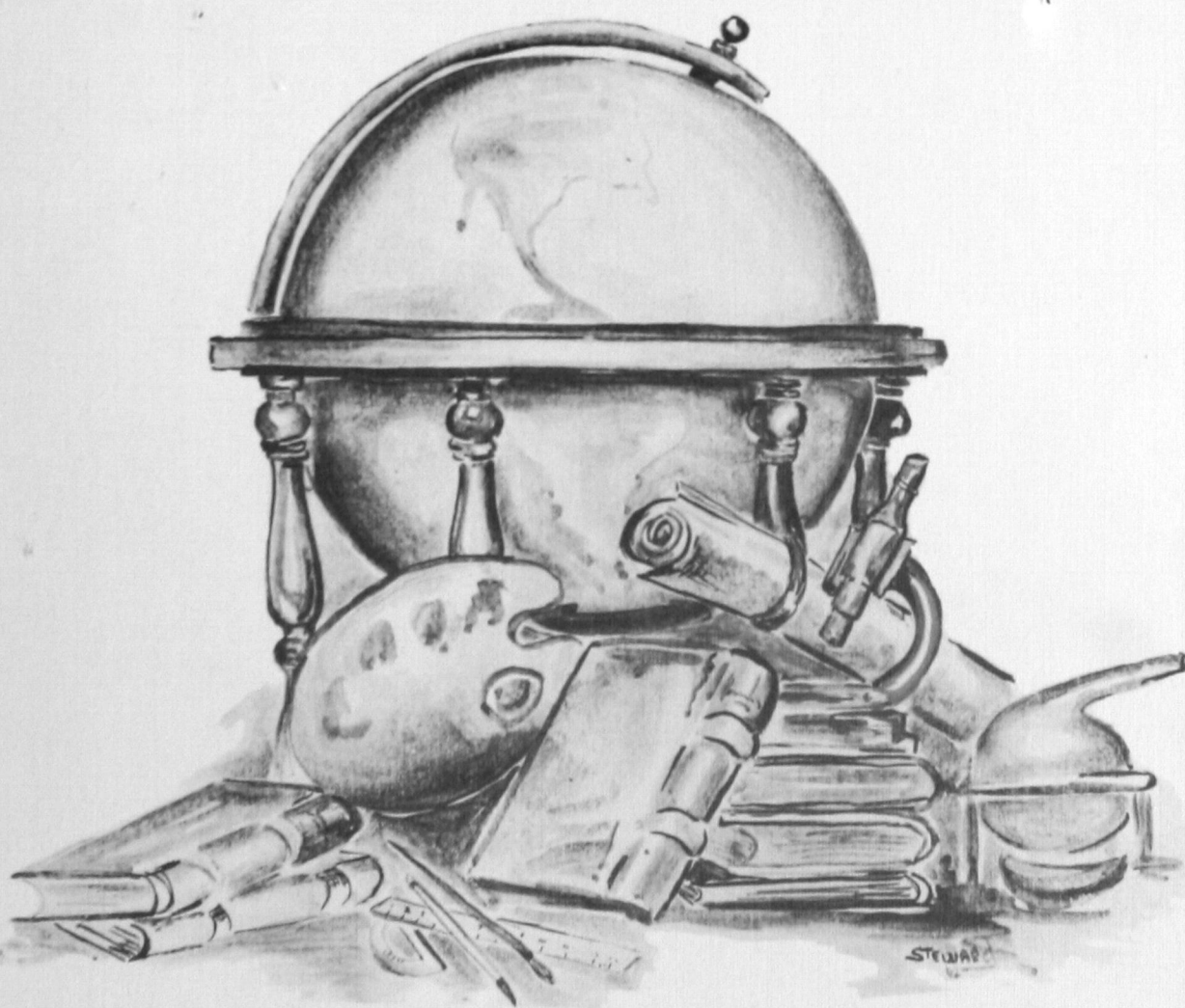

Faculty

PHOEBE
ADDISON

Dean of Women

MILLIE
ALEXANDER

Registrar

CLEOPATRA
ARTERBURN

Training School

JAMES CALVIN
BARNETT

Education

DEWEY
BEESON

Education

EARL
BEILAND

Training School

OLETA
BOLAN

Cosmetology

MARY
BOYD

College Nurse

JAMES
BURNHAM

Photo-engraving

ELSIE
CHAPMAN

Speech

JASPER
CLARY

Training School

G. A.
CRISWELL

Financial Secretary

ERNEST
CRAIN

Training School

JENNETT
CROSBY

Education

WALTER
CROUCH

Journalism



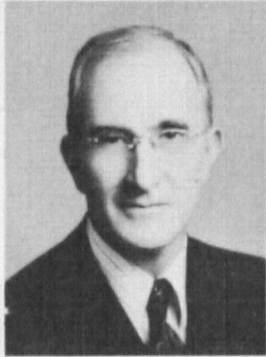
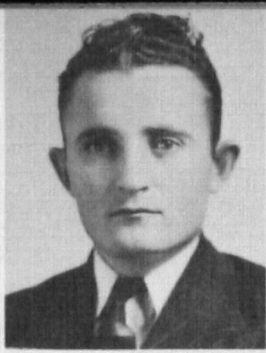

EDITH FROST
DAVIS



Music

RAYMOND C.
DRAGOO



*Dean of
Administration*

DONALD
EMERY



Commerce

CLETIS T.
ESKEW



Botany

CAROL D.
FARMER



Commerce

MAGNOLIA
GEE



Education

MARJORIE
GRAMLICH



*Secretary to the
President*

A. C.
GUFFY



Commerce

MRS. H. S.
HAIR



Training School

EARL
HAMBURGER



Industrial Arts

RAYMOND L.
HAZLET



Social Science

S. B.
HINK



Electrical Trades

ROBERT
IBAUGH



Horology

FRED W.
IRION



Training School

GRACE E.
JENCKE



English

DICK
JEWELL

■
Music

VERLE
JONES

■
English

MYRLE
KELLY

■
Art

J. C. M.
KRUMTUM

■
Foreign Languages

CLARENCE
McCORMICK

■
Mathematics

LILLIAN
MILAM

■
Music

L. J.
MINOR

■
*Manager of the
Dormitories*

LOUIS
MORRIS

■
Training School

EDNA
MULDROW

■
Training School

J. G.
NAIMAN

■
Biology

W. E.
PHILLIPS

■
National Defense

EVA
PHIPPS

■
Dietician

J. R.
PRATT

■
Physics

ALICE
PROCTOR

■
Music

LELAND
PROCTOR

■
Music

DANIEL
RIVKIN

■
Pharmacy

LEONA
SCHNELL

■
Biology

CECIL
SHEPPARD

■
*Assistant Financial
Secretary*





ELSIE
SHOEMAKER

Speech

FANNIE
SHOLARS

Training School

JAKE
SPANN

Physical Education

DORA ANN
STEWART

Social Science

DELPHINE
THACKER

Training School

CLARA
THOMPSON

Training School

DORIS
TILLER

Cosmetology

MYRTLE
UMPHRESS

Home Economics

MRS. MARION
VICKERS

Physical Education

MARION
VICKERS

Physical Education

LULA
VROOMAN

Education

ELOISE
WHEELER

Librarian

MRS. L. E.
WHEELER

Hostess Stewart Hall

G. P.
WILD

Dean of Men

RANKIN
WILLIAMS

Physical Education

RALPH
WILSON

Pharmacy

CLARENCE
WYATT

Extension



Faculty Fellows . . .

1. Hey, Don!!!
2. Bill at the Bulldog Brawl.
3. The Birth of an Idea.
4. The Pioneer.
5. General Prate.
6. Village Smithy.

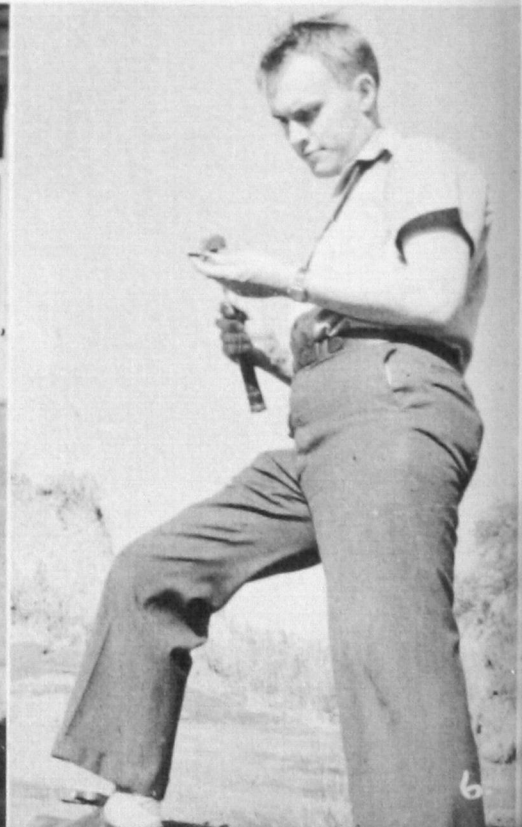

FRISBMAN

BETTY BRISCOE
President

KENNETH McFALL
Vice-President

MARY BRUCE
Secretary





IONA ALBRITTON
 EMILY ALLEN
 BERNICE ATCHLEY
 HELEN BAKER



JENEVA BARNEY
 BERNEICE BEADLES
 JUNE BEAUCHAMP
 BOB BERGMAN



ROYCE BEWLEY
 LENORE BIGGS
 AILEEN BOCK
 BERNICE BOCKMAN



PAULINE BRADSHAW
 BETTY BRISCOE
 MARY BRUCE
 FOREST BURGERT

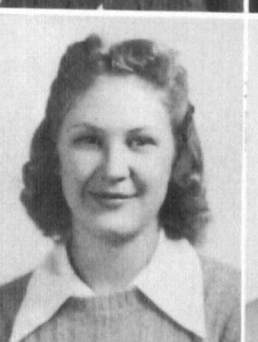

EARLENE BURR
 VIRGINIA LEE BURT
 DON CALKINS
 BETTY GENISE CALVERT

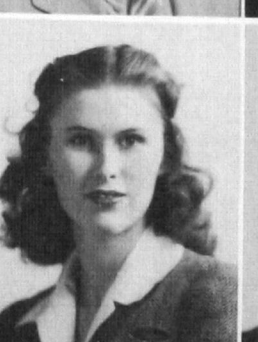

IMA CARNAHAN
 PAULINE CARNAHAN
 CHRISTINE CARTER
 JOHN CASSIDY

YHOVENE CHEEK
BULA MAY CLAY
SHIRLEY CONRAD
LARRY COOPER



JAMES NEAL COTTON
SALLY CRAVENS
DARLINE CREECH
ERNESTINE CUNNINGHAM



ROBERT DARDIS
HENRY DEMLER
ED JODY DEPUTY
GLENA MAE DICKERSON



BETTE LOU DIETRICH
WINNIE DONALDSON
LORREN JEAN DROKE
ALICE DUCKETT



EDITH DUCKWORTH
MAUDEAN DUVALL
GAYLE EAKINS
LORENE EASTERWOOD



ANNIE ELLIOTT
JOHN FISCHER
HOMER FOLKS
LURA MAE FRANKLIN

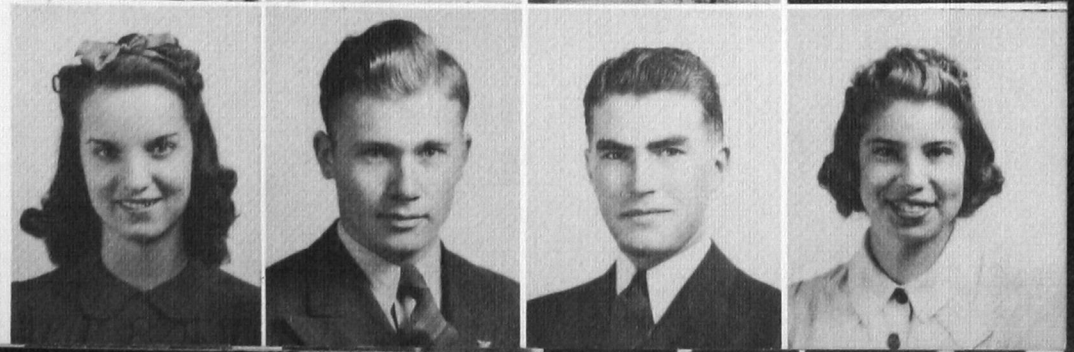

Don't put your face over this line.



STANLEY GANOUNG
LURA HELEN GILES
MARIE GOAD
LEONA GOERINGER



MILDRED GORDON
BETTY GREGORY
DOROTHEA HACKWORTH
BILL HALL



BEULAH HAMBURGER
MAURINE HAYNES
EDNA HEIDEBRECHT
IDA MAE HENLEY



MARGARET HICKS
HOWARD HOLCOMB
WILMA HOLCOMB
MERLE HOLLY



MARGARET ANN HOWARD
ELVA HOOSER
GERALDINE HUGHES
VIVIAN HURSH

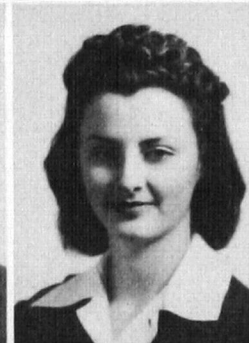
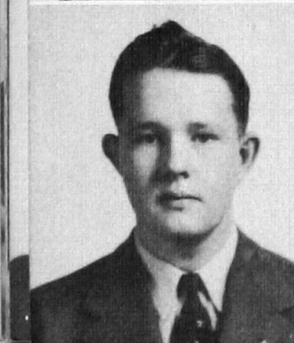

OREN C. IRION
FLOY JENLINK
ELNORA KAISER
ROLLAND KAISER

ESTHER KELTING
 MARTHA MARIE KERBO
 YVONNE KIMBERLIN
 VIRGINIA MAE KING



FRANCES KISSLER
 MILDRED KITCHENS
 AUDREY LANE
 LONNIE LEARD



TRUMAN LEWIS
 JUANITA LIKES
 WILMA JEAN LUCK
 FERNE MALLORY



ALICE MANGOLD
 ALICE MANHART
 LILLIE MANHART
 RUTH MARTIN

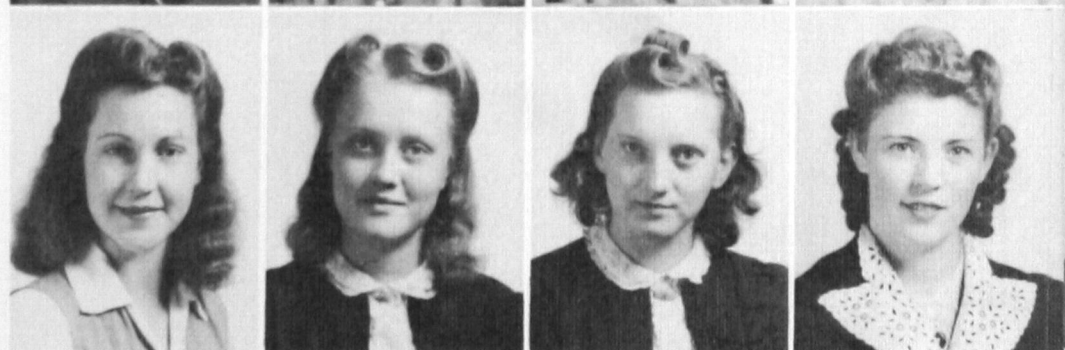

PAULINE MASONHALL
 DORRIS ELLEN MATTHEWS
 VERN McCLENDON
 KINLEY McCLURE



KENNETH McFALL
 FRANCES McGINN
 JIMMY McGLASSON
 BETTYE LEE MERRITT





AUDRE MOFFEIT
WILMA RUTH MORRIS
BETTY JO MORSE
YVONNE MYERS



LEON NEWMAN
IMOGENE NEWTON
EARL NILES
LOIS CLAIRE NUTT



NORVA OGLESBY
BETTY FAY PARKS
JANE ANN PARKS
DONALEE PATTON



COOK PATZACK
MILDRED PAXTON
MARY GAYLE PENIX
JERRY PETERSON



HELEN PHILLIPS
JIM PICKETT
WANDA PIERCE
GEORGIA PIGG



NAOMA PRICKETT
NORMA PROCK
GENEVIEVE READY
EDITH REEDER

EDNA REIMER
NEOMI REIMER
NECIA RHODES
LEORA RICHEY

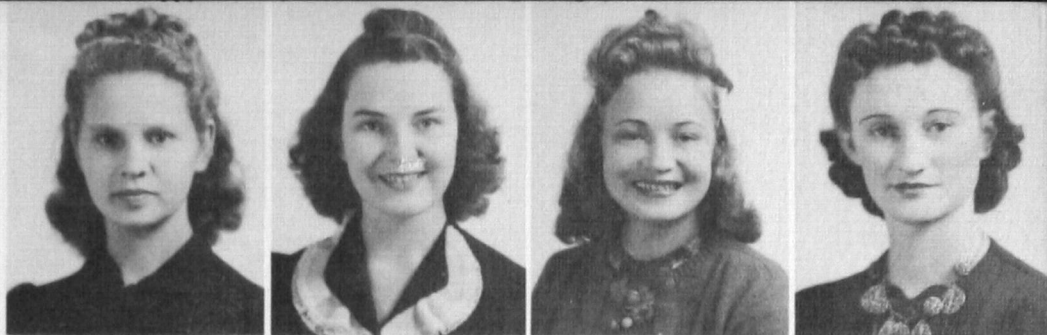

HARVEY LEE ROBERSON
FAUSTINA ROBERTS
HELEN RYLANT
WANNA JEAN SASSEEN



DOROTHY SEITTER
VIDA LEE SHAFER
HELEN SHARP
JUANITA SHARP



JUNIOR SHARP
BILLY SHORT
LORENE SIMMONS
PERCY SITTINGBULL



DALE SMITH
IMOGENE GALLOP SMITH
WARREN SMITH
EVALYN SNOWDER

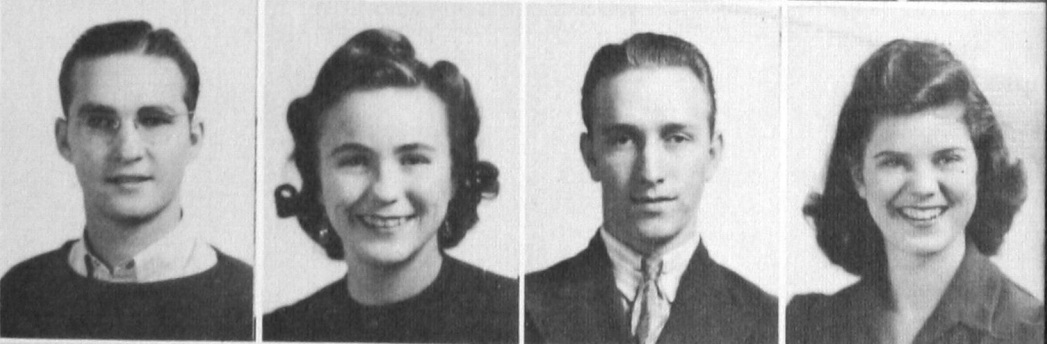

ELSWORTH LESTER SQUIRES
JAMES THRASHER
BILLIE JEAN UNDERHILL
HELEN JO UPTON





DORIS WALKER
IRIS WALKER
HERSHEL WARD
EDNA WEBB



REDA WHEELER
VIVIAN WHITE
ROBERT WILD
BILL WILLIAMS



VERLA WILSON
WOODROW WILSON
BLANCHE WRIGHT
LORENA WYATT

Eager—inexperienced—a bit drunk with their new freedom, the freshmen stumble through the greenish haze that traditionally envelops them . . . the freshmen co-ed supports the manufacturers of sloppy Joe sweaters, while the bashful male frosh provides whistling concerts at the passing of the fairer co-eds . . . the freshmen often wait in the wrong room all hour while their class is being conducted three doors down . . . but they soon discover how much fun it is to “cut” the campus—and play Daniel Boone . . . how’s about it, Bill?





Sophomores



ALLEN SIEMENS
President

RUTH HEATH
Secretary

BONNIE HAYDEN
Vice-President





ERMA
ADLER

ORBIE
ASHBY

ARMETTA
BOND

HAZEL
BULLARD

NAOMI
ALCORN

VESTA
BACHMAN

MADELINE
BOYD

EUNICE
BURCH

ARCH
ALEXANDER

BILL
BARNETT

BESSIE NADENE
BOZARTH

IVA LEE
BURT

STANLEY
ALEXANDER

GLADYS
BEETS

GLADYS
BRADFORD

FAYE
CAMPELL

LOETA
ALLEN

IVA McMORDIE
BIELBEY

KENNETH
BRADY

GAYLE
CARPENTER

DELBERT
ANDERSON

VELLON JUNE
BOCK

RAY
BROTHERS

PAUL
CARPENTER



JOYCE
CARROLL

FRED
CREECH

VIRGIL
DOWNING

CHARLEY
FLETCHER

PEGGY
CASWELL

ERNEST
DAVENPORT

ROGER
DUNCAN

MARY
FOLEY

OPAL
COLE

DELPHA
DYER

WAYNE
DYER

HAZEL
FOWLER

BLANCHE
COX

LA BERTA
DAY

DON
EATON

RUBY
FOWLER

DELMER
COX

LORAN
DEMING

JEAN
FANCHER

WENDELL
LAVERNE
FRANCIS

SANDERS
COX

ROY
DILLAHUNTY

L. J.
FERGUSON, JR.

ELLA MAE
FRY



EILEEN
FRY

NELLIE MARIE
GUTHRIE

EVELYN
HEAD

GEORGE
IKARD

LOLA
GODBE

VAN
HALL

RUTH
HEATH

MARJORIE
JAQUES

STEVE
GRAHAM

FRED
HAMBURGER

DOROTHY
HESS

CLARENCE
JOHNSON

IONE
GREEN

DELANY
HARRISON

HARRY
HINK

EDWARD
JOHNSON

PAULINE
GRIFFIN

ELI
HARRISON

EILEEN
HOYT

ALFORD
JONES

BUDDIE
GROMER

BONNIE MAE
HAYDEN

MYRA
HUNT

JERIE
JONES



DOROTHY
KELLY

VIRGINIA
LEONARD

HELEN
McFARLAND

WAYNE
MORRIS

MILLIE
KELLY

EDMOND
LEWIS

FRANCES
MEINERT

NEIL
MURPHY

MRS. ELGIN
KERN

MURIEL
LINVILLE

LUCILLE
MERCER

JUANITA
MUSE

JUANITA
KNIGHTON

WESLEY
LOGAN

ANNA MAE
MOAD

SAM
NEILL

ILA JO
KNOX

CORNELIA
MARTIN

LOIS
MOAD

GERALDINE
NELL

LOIS
LARUE

CHARLES
McCOLLOM

MARY ELLEN
MOHR

NONA
NICKEL



WANDA
NIPPERT

MAX
PAUL

GENE
REDDEN

EDITH
RUSSMAN

NORMA
NOBLE

JOHN
PENNER

JANET
REDDEN

YALE
SADLER

LEROY
ODEN

OPAL
PIGG

OPAL
REESE

BLONDELL
SCHMIDT

REBA NELL
ODOM

JENE
POWELL

FLORENCE
RISENHOOVER

EVELYN
SELF

MARGUERITE
PARKER

HUGH
RANDOLPH

MARVIN
ROTAN

JEAN
SHARP



JOY
SHOCKLEY

JOSEPHINE
SPRADLIN

EVELYN
SWITZER

WILMA
WALKER

ARTHUR
SHOTTS

HAROLD
SPRINGER

BEULAH LARENE
TAYLOR

LESLIE MORRIS
WEST

CLIFTON
SIDES

GLEN
STOUT

CLAUDE
THOMAS

WANDA
WILHELM

ALLEN
SIEMENS

LAVERNE
STREET

ELNOR
THOMAS

GERALD
WILLIAMS

PRISCILLA
SMITH

JERRY
STROUD

OPAL
THOMASON

FREDA ANN
YOUNGLOVE

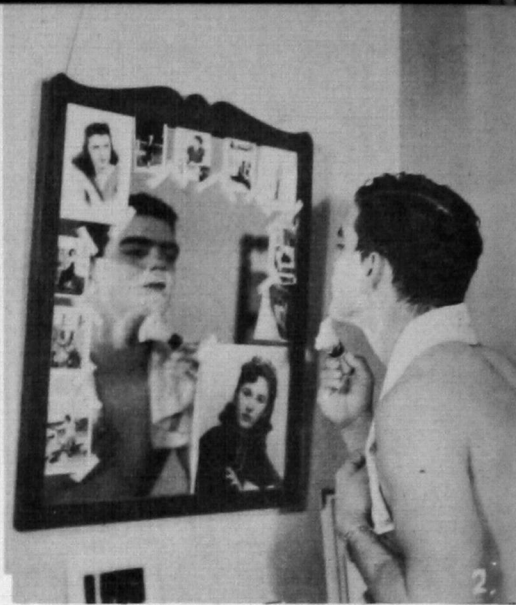

1. Pony Express
2. Burma-shave
3. Boots and Saddles
4. Freshman Hair-itage
5. The Pause that Refreshes
6. For Photographers Only

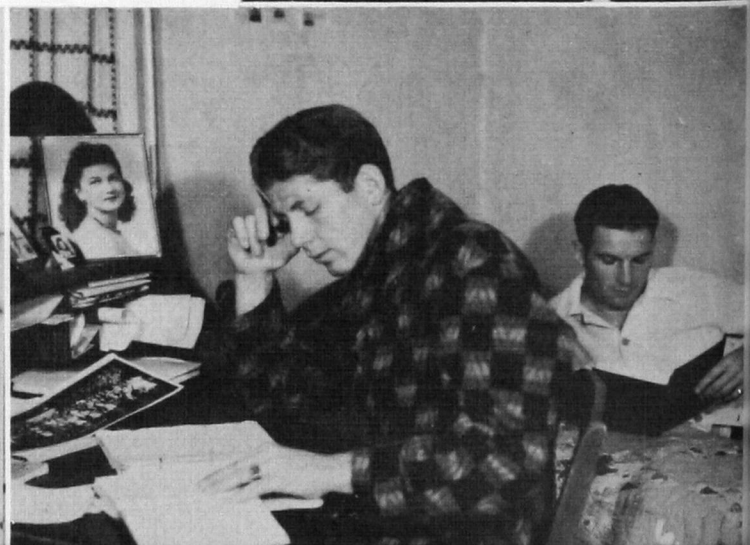
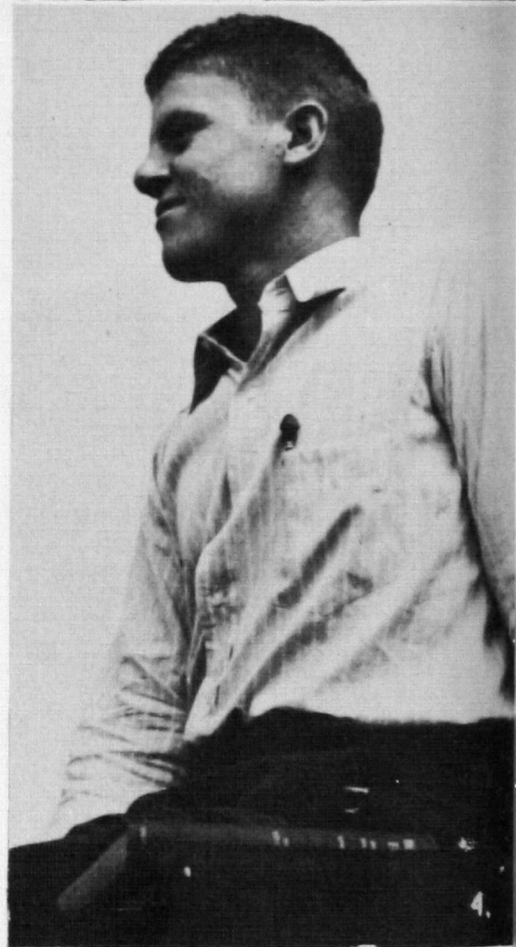

Come on worm,
squirm.

Juniors!!

JAMES THOMAS
President

FRANCES TRACY
Secretary

Ya Bulldogs

PAUL VENABLE
Vice-President

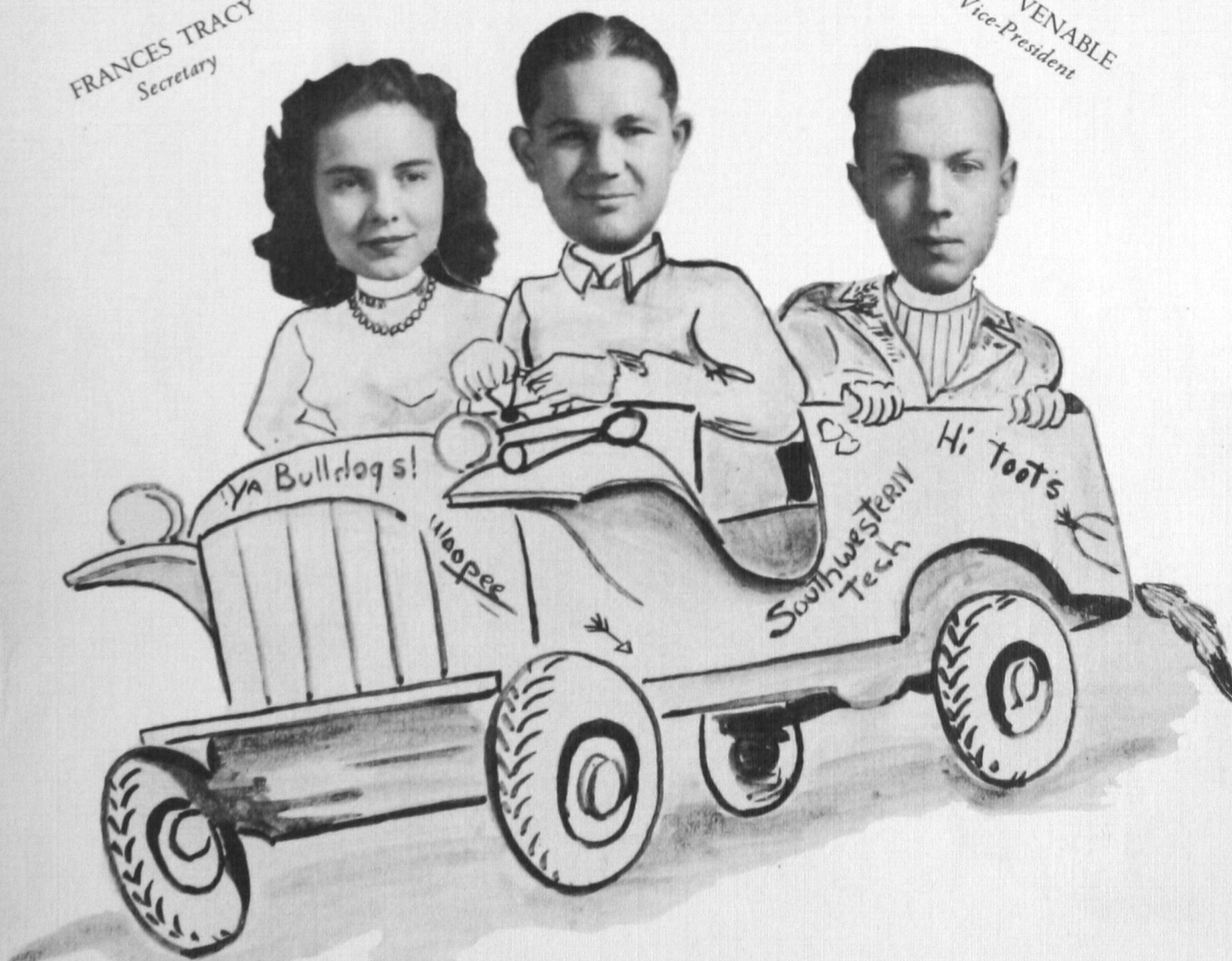

DERYLE ALLEN

DELMA JANE ALLING

GLAIDA ARNOLD



LESTER ARNOLD

DORIS AUSTIN

GLEN BANKS



DORTHA MAE BARKER

MILDRED BIGGS

EVA BOOMER



KATHERINE BRADLEY

NORVA BRADLEY

ADELL BREEZE

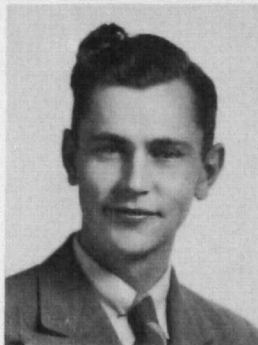

ELIZABETH CAMPBELL

ELEANOR CHANEY

KATHRYN CLARI



THELMA CONLEY

DORRIS WYLIE CONWAY

MARGIE COOKE





PRESTON
COTHAM

LEROY
DUVALL

LEROY
FORD

GENEVA
DEMPSEY

JIM
FALCONER

RUTH
FOWLER

BONNIE JEAN
DORAN

ALENE
FANCHER

JOYCE LEE
FRANCIS

GEORGIA LEE
DOUGHERTY

RUBY BIDDY
FENNEL

EILEEN
FRY

RUTH
DUDEK

CLYDE
FLEENOR

ONETA
GARVIN

VIRGINIA
DUFF

LEE ELLEN
FORD

JUANITA
GEE

DOROTHY GROUNDS

WILLIAM GROVES

LAWRENCE GUTHRIE



MRS. WINSTON GWINN

JANE LEE HALL

MRS. ELLEN HARMON

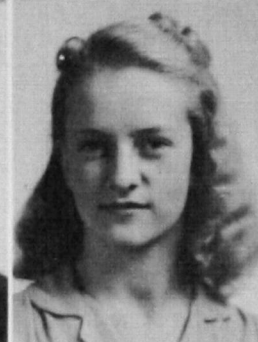

ZEARL HARMON

LYNN HINK

MARIE HOGG



BONITA HOPPER

VIOLET HOSLER

WYNONA HOUPPE



HONOR HOWARD

BILL HUGHES

CECIL HUNTER



LORRAINE IVIE

DON JONES

MILDRED JONES



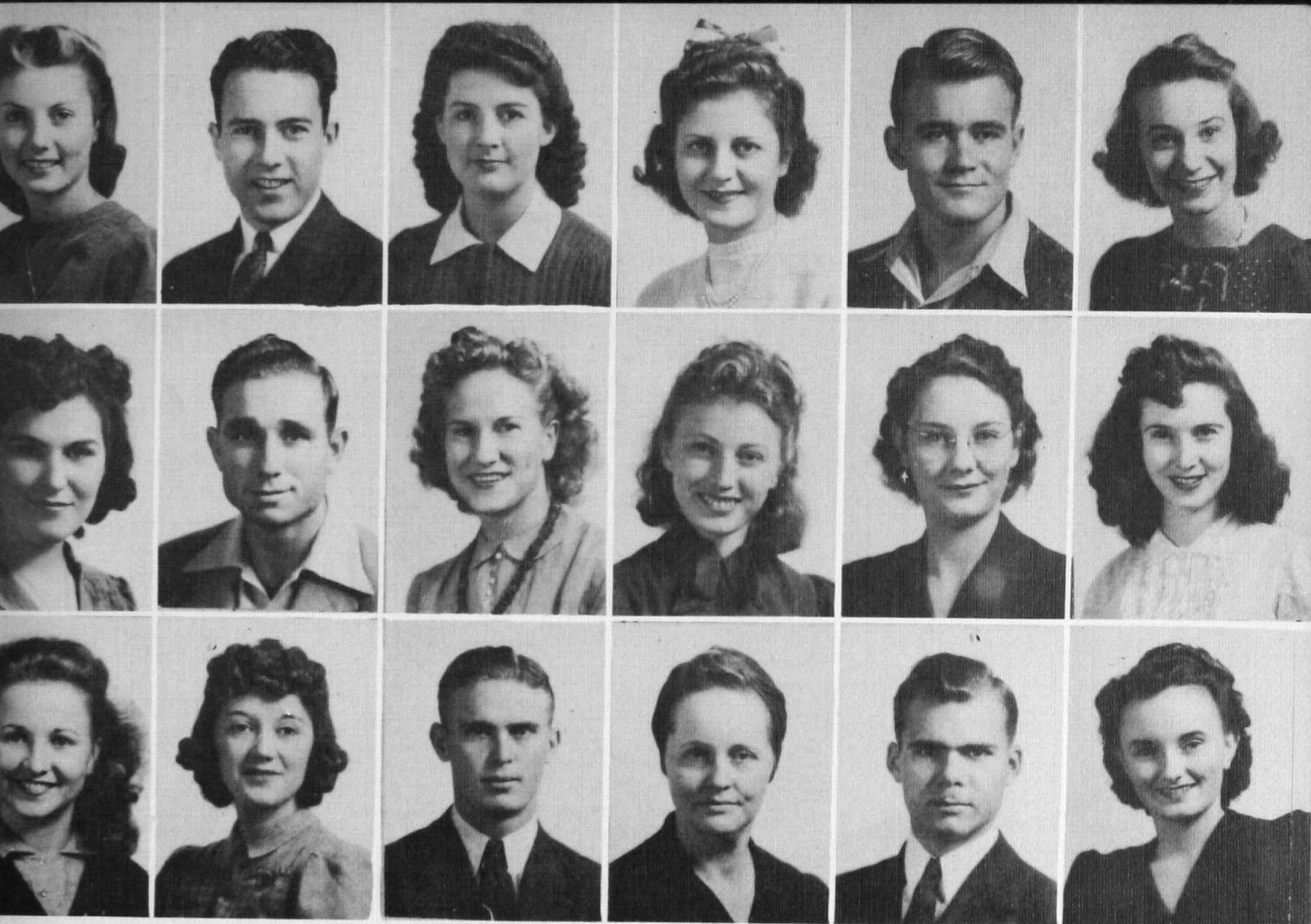

VIRGINIA
JONES

MAXINE
MADDEN

LENNIS
McMILLAN

ELGIN
KERN

MARION
MALLORY

BELVA NEALE
MILLER

JNEZ
LEACH

JACKIE
MARSHALL

NEIL
MILLINER

OLENE
LEE

STAR
MASQUELIER

MRS. E. H.
MITCHELL

FRANK
LOGAN

SYBIL
McCALL

FREDERICK
MOELLER

ARLENE
LOGSDON

ANN
McFALL

GEORGIA
MOELLER

ERA THAY MOSS

CLEOLA MULLINS

CARL NIKKEL



HAL NOBLE

LOWELL ODEN

LUCILLE PEEVEY



DELANA RUTH PENCE

LEORA PERNELL

LA VELLE POARCH



JOHN RATZLAFF

LEONARD RATZLAFF

MRS. ERWIN REED

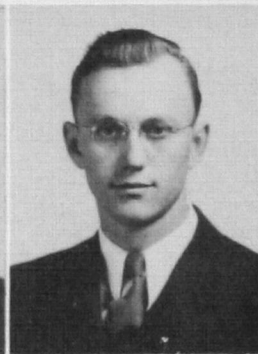

LEONARD REIMER

SYBIL RENO

MRS. DICY ROBERSON



IVAN ROBERSON

DOROTHY ROYAL

INA MAYE RUSK

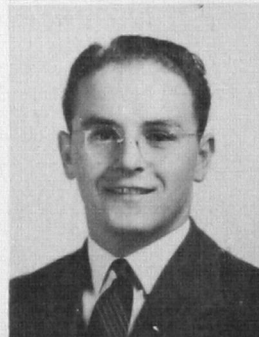

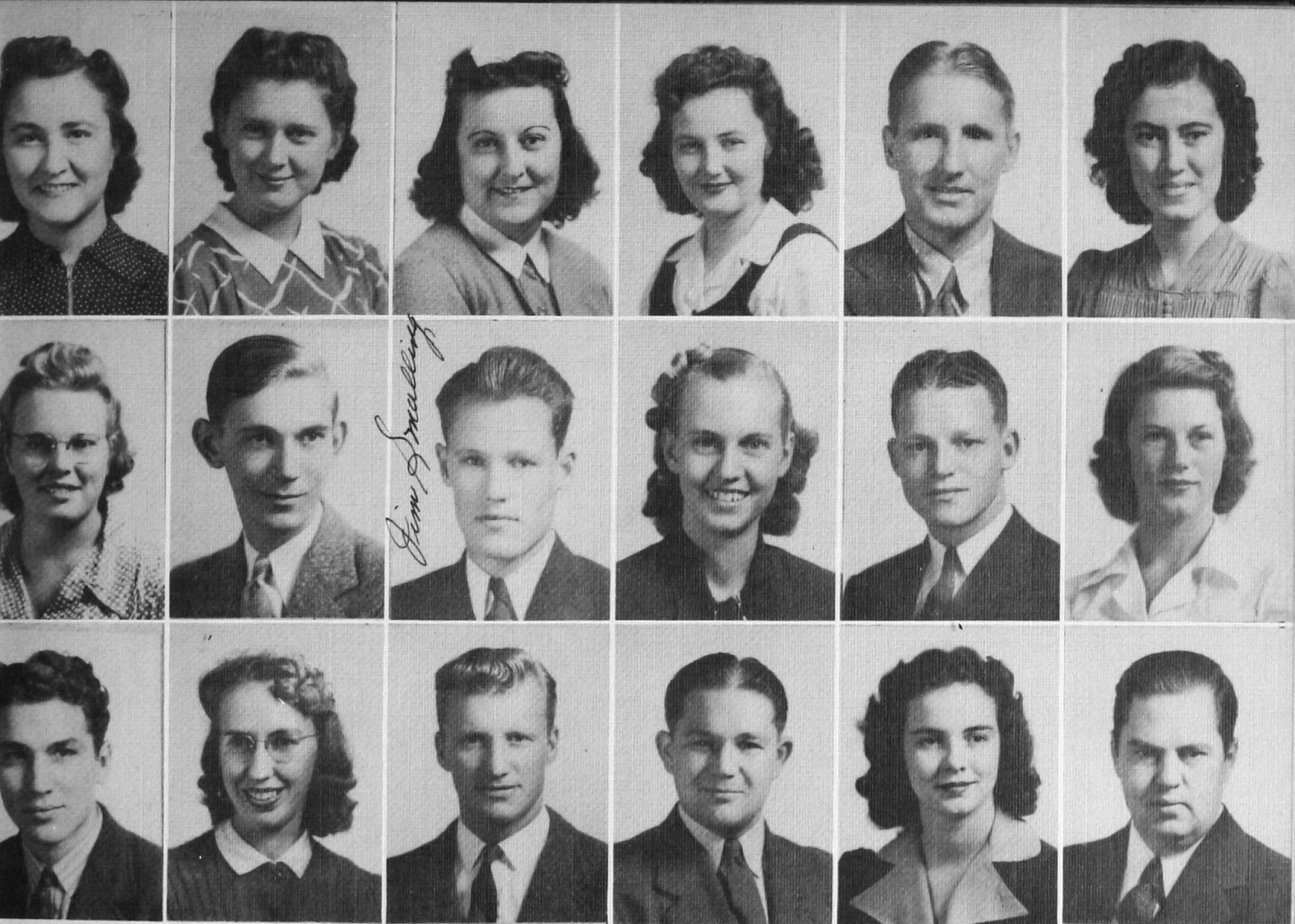

VALLIE
RUSSELL

VIVIAN
SILLS

TED
STREUN

DOROTHY
SCALES

GLEN
SITZMAN

MARY
STUNKEL

JULIA
SCHRADER

JESSE
SMALLING

FERMAN
TANNER

ALIENE
SHARP

MARGUERITE
SNYDER

JAMES
THOMAS

ROSS J.
SHAW

GEORGE
STACK

FRANCES
TRACY

ELSIE BARNES
SHELTON

PATTIE
STEWART

WALTER
VAN DUYNE

MARY VAN GUNDY

PAUL VENABLE

BETTY JO WEBER



WAYNE WEESE

ROWENA WHISENANT

ROBERT WIENS



MELBA WILBURN

MARY WILCOX

FLOSSIE WILLIAMS



MRS. DORIS WILMETH

JOE WILMETH

EILEEN WILSON



HELEN WILSON

RAMEY WILSON

ELIZABETH WOGMON



KEY WOLF

JOE WOODRUFF

DORTHA WORD

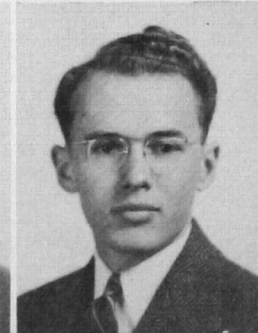

Seniors

J. R. WILLOWBY
President

MARGARET SLATEN
Secretary

EDDIE SMITH
Vice-President

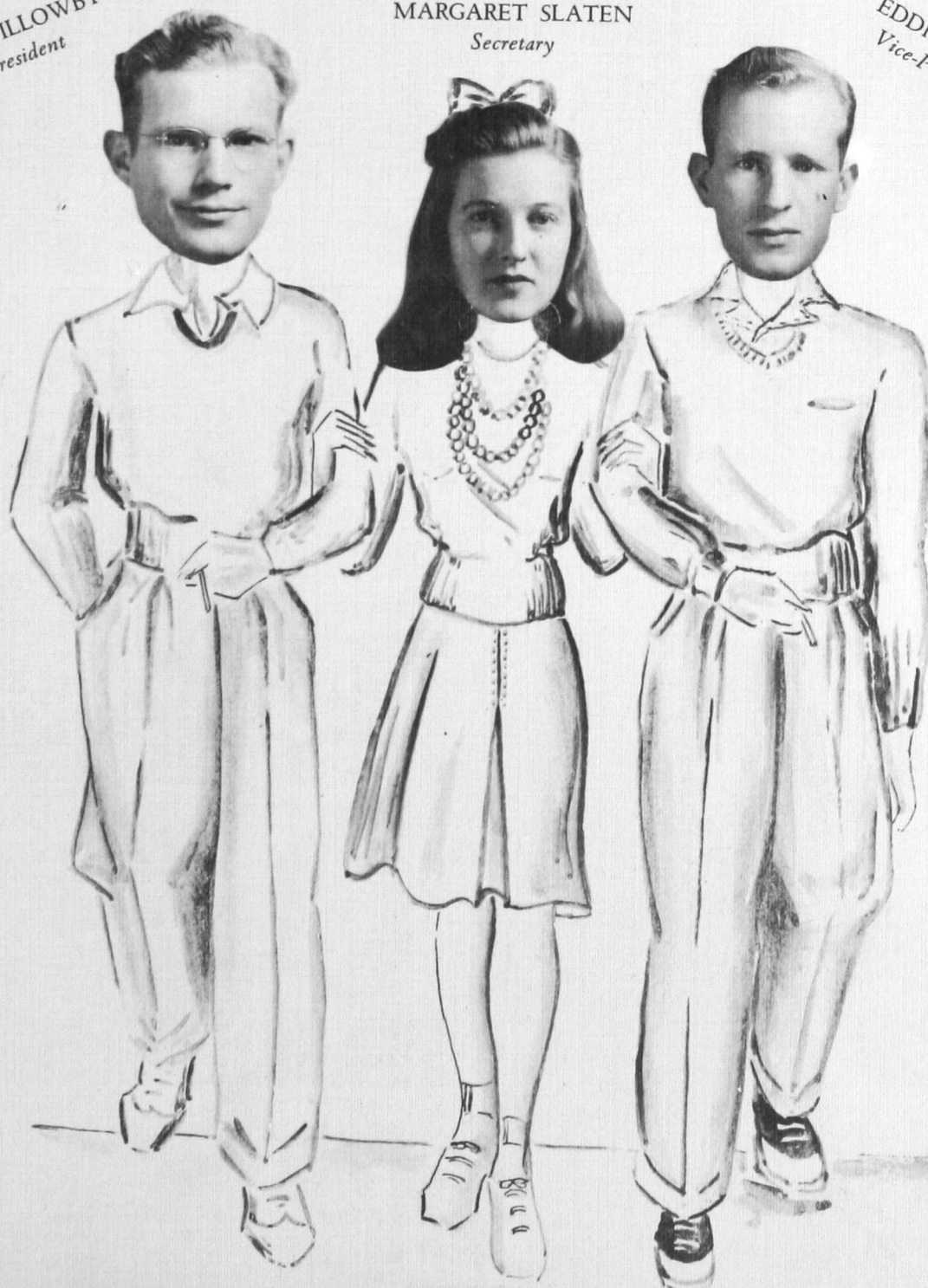



ILA
ABSHIRE

B.S. Degree
Blackwell, Okla.

❑
*Wesley Players, Y.M.-
Y.W., Hammacian*

DOROTHY
BERGMAN

B.S. Degree
Weatherford, Okla.

❑
Hammacian, B.S.U.

NORVIN
CARTER

B.A. Degree
Weatherford, Okla.

KATHRYN
ADAMS

B.S. Degree
Hobart, Okla.

❑
*Tri-J, Bullpups,
Alpha Phi Sigma*

FRANCES
BIRDEN

B.S. Degree
Weatherford, Okla.

MAYME
CHANCE

B.S. Degree
Thomas, Okla.

❑
Chorus

LILLIE MAE
ADAMS

B.S. Degree
Gracemont, Okla.

❑
Hammacian

RUBY MILLER
BLACKBURN

B.S. Degree
Olustee, Okla.

❑
Hammacian, YM-YW

HERBERT
CHISUM

B.A. Degree
Altus, Okla.

❑
*Band, Symphony
Orchestra*

ALVIN
ALCORN

B.S. Degree
Geary, Okla.

❑
*Senate, Wesley Players,
YM-YW*

LOIS
BOYD

B.A. Degree
Mangum, Okla.

❑
B.S.U.

MARGRETT
CLARK

B.S. Degree
Denol, Okla.

JOHNNIE
ARNEY

B.A. Degree
Arapaho, Okla.

HAROLD
BROWNLEE

B.A. Degree
Sayre, Okla.

NONA
COLHOUSER

B.S. Degree
Hendrick, Okla.

RUTH
AUSTIN

B.S. Degree
Weatherford, Okla.

❑
*Forensia, Tri-J,
Kitawasa*

GRACE
BURNS

B.A. Degree
Lawton, Okla.

MAURICE
COOPER

B.A. Degree
Frederick, Okla.

❑
*Alpha Phi Sigma,
Forensia, Band,
Delta Sigma Epsilon,
Q.P.*



MARY LOIS
CUPP

B.S. Degree
Mayfield, Okla.

■
Hammacian



BILL
DOUGHERTY

B.A. Degree
Lookeba, Okla.

■
*Annual Staff,
Senate, Q. P.*



EDITH
ELLER

B.S. Degree
Willow, Okla.

■
*Hammacian, YM-YW,
Wesley Foundation*



ANNIE LAURIE
ESKEW

B.S. Degree
Weatherford, Okla.



JERRY
FANNING

B.S. Degree
Vinson, Okla.

■
Bullpups



JUDY
FITE

B.S. Degree
Granite, Okla.

■
*Palette and Brush,
Bullpups*



A. W.
FOWLER

B.S. Degree
Sweetwater, Okla.

■
*International Relations,
Kennel Club, B.S.U.*



JESSIE
FOWLER

B.A. Degree
Roosevelt, Okla.

■
Alpha Phi Sigma



GERALDINE
GATES

B.S. Degree
Lone Wolf, Okla.

■
Hammacian

LUCILE
GIBSON

B.S. Degree
Erick, Okla.

■
B.S.U.

GAY
GOFF

B.S. Degree
Hydro, Okla.

■
Kitawasa

TONY
GOODMAN

B.A. Degree
Weatherford, Okla.

■
Student Council



DEOLA
GRAY

B.S. Degree
Marlow, Okla.

■
*Kitawasa, B.S.U.,
Palette and Brush*

ESTHER
HALL

B.S. Degree
Elk City, Okla.

■
Tri-J

BETTY
HALLIFAX

B.S. Degree
Oklahoma City, Okla.

■
*Palette and Brush,
Bullpups*



ALVIN
HAND

B.S. Degree
Walters, Okla.

■
*Alpha Phi Sigma,
S Club*

MAXINE
HAND

B.S. Degree
Weatherford, Okla.

SHARON
LAVERNE HARRIS

B.A. Degree
Willow, Okla.

■
*Wesley Foundation,
Kitawasa*





RALPH
HARTMAN
B.A. Degree
Snyder, Okla.
■
S Club

JOHN B.
HASKEEW
B.S. Degree
Hollis, Okla.
■
S Club

MATILDA
HEINRICHS
B.S. Degree
Weatherford, Okla.
■
Hammacian

MRS. LAVLETT
HENDRICKS
B.A. Degree
Fay, Okla.

RUBY DELLE
HOBBS
B.S. Degree
Erick, Okla.

LUCILLE
HOMSEY
B.S. Degree
Sayre, Okla.
■
Bullpups, W.A.A.

PEGGY
HUGHES
B.A. Degree
Mangum, Okla.

HELEN
HUNT
B.A. Degree
Clinton, Okla.
■
Tri-J, Band

VIRGINIA
JAMES
B.S. Degree
Hydro, Okla.
■
*Delta Sigma Epsilon,
Hammacian*

PETE
JAYROE
B.S. Degree
Sentinel, Okla.
■
S Club

DORIS
JENNINGS
B.S. Degree
Sentinel, Okla.
■
Bullpups

AVIS JOHNSON
B.S. Degree
Foss, Okla.
■
W.A.A.

CLETUS
JOHNSON
B.S. Degree
Burkburnett, Texas
■
B.S.U., YM-YW

CHARLES
WESLIE JONES
B.S. Degree
Thomas, Okla.
■
S Club

THELMA
KERBO
B.S. Degree
Duke, Okla.
■
B.S.U.

LOIS MARIE
KINCHEN
B.S. Degree
Erick, Okla.
■
Hammacian

LUCILLE
KINCHEN
B.S. Degree
Erick, Okla.
■
Hammacian

KATHRYN
KREUL
B.A. Degree
Canute, Okla.
■
Delta Sigma Epsilon



EDWARD
LAMBRIGHT
B.S. Degree
Weatherford, Okla.
■
Band



GEORGE
LEONARD
B.S. Degree
Weatherford, Okla.



MAXINE
LOGSDON
B.A. Degree
Cordell, Okla.
■
Hammacian, W.A.A.



DORIS
LOWRY
B.S. Degree
Weatherford, Okla.
■
Forensia, Kitawasa



MARJORIE
MARINER
B.S. Degree
Moorewood, Okla.
■
W.A.A., YM-YW



JODEAN
MARTIN
B.S. Degree
Blair, Okla.
■
Bullpups



KENNETH
MARTIN
B.A. Degree
Duke, Okla.
■
Kennel Club, S Club



MARY RUTH
McCULLEY
B.A. Degree
Greenfield, Okla.
■
Symphonia, B.S.U.



ELVA
McFARLAND
B.S. Degree
Sayre, Okla.
■
Hammacian

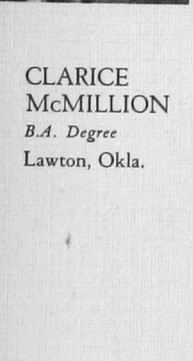

CLARICE
McMILLION
B.A. Degree
Lawton, Okla.

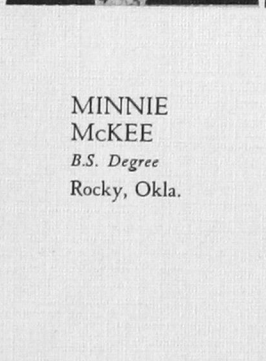

MINNIE
McKEE
B.S. Degree
Rocky, Okla.

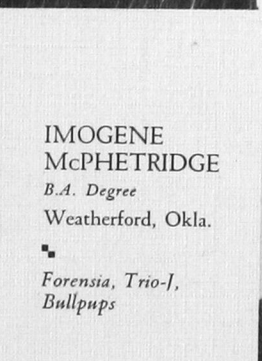

IMOGENE
McPHETRIDGE
B.A. Degree
Weatherford, Okla.
■
Forensia, Trio-I, Bullpups



BERTIE
MEECE
B.S. Degree
Frederick, Okla.
■
W.A.A.



G. W.
MORRIS
B.A. Degree
Lookeba, Okla.
■
Annual Staff, YM, YW, Student Council, Wesley Players, Senate



MARION
MORSE
B.S. Degree
Fay, Okla.
■
Kennel Club

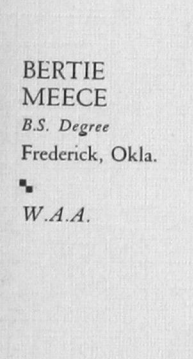

MAXINE
NEWBY
B.A. Degree
Gotebo, Okla.
■
Alpha Phi Sigma, Bullpups

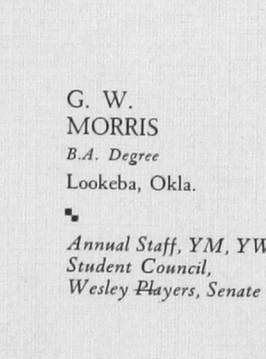

SOPHIA
ONDRACEK
B.S. Degree
Booker, Texas
■
Hammacian

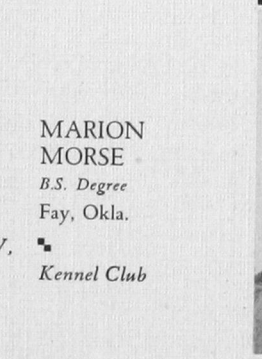

EDITH
PATTERSON
B.S. Degree
Weatherford, Oka.
■
Forensia, B.S.U.





ABE
PETERS

B.S. Degree
Corn, Okla.

■
Senate, YM-YW,
Wesley Foundation

LARUE
POST

B.S. Degree
Sayre, Okla.

ZEFFA
PYRON

B.S. Degree
Clinton, Okla.

■
Hammacian

ELMER
QUIRING

B.A. Degree
Weatherford, Okla.

PAUL
RATZLAFF

B.A. Degree
Corn, Okla.

■
Senate, Symphonia

JUANITA
REED

B.S. Degree
Davidson, Okla.

■
Alpha Phi Sigma,
W.A.A.

CLAYTON
RICE

B.A. Degree
Thomas, Okla.

■
Symphony Orchestra,
Band

WANNA
ROACH

B.A. Degree
Mangum, Okla.

■
Forensia, Band,
Student Council,
Symphony Orchestra,
Tri-J

ERVIN
ROBERTSON

B.S. Degree
Victory, Okla.

■
S Club

NINA
RODRIQUEZ

B.A. Degree
Weatherford, Okla.

■
Forensia, Kitawasa,
Bullpups

O. J.
ROSENBAUM

B.A. Degree
Duke, Okla.

NORMA
RYMER

B.S. Degree
Cheyenne, Okla.

■
Bullpups, Hammacian

CLAUDINE
SAUNDERS

B.S. Degree
Martha, Okla.

■
W.A.A.

IRIS
SAVAGE

B.A. Degree
Hammon, Okla.

■
Student Council,
Tri-J, Bullpups,
Palette and Brush,
Alpha Psi Omega, Q.P.

ESTHER
SCHILBERG

B.S. Degree
Bessie, Okla.

■
B.S.U., YM-YW,
Kappa Kappa Iota,
Palette and Brush



LULA MAE
SELF
B.S. Degree
Thomas, Okla.
■
*Tri-J, Forensia,
Bullpups*



ELSIE
SIMMONS
B.S. Degree
Altus, Okla.
■
Alpha Phi Sigma



MARGARET
SLATEN
B.A. Degree
Hollis, Okla.
■
*Tri-J, Symphonia,
Rho Kappa Mu*



BYRON
SMITH
B.S. Degree
Putnam, Okla.



JUNE
SMITH
B.S. Degree
Weatherford, Okla.
■
*Forensia, B.S.U.,
Bullpups, Q.P.*



ZACK
SMITH
B.A. Degree
Frederick, Okla.
■
S Club



DORIS
STOCKWELL
B.S. Degree
Bethany, Okla.
■
*Forensia, Q. P.,
Hammacian*



GLADYS
TERRY
B.S. Degree
Reed, Okla.
■
YM-YW



MARY LUCY
TERRY
B.A. Degree
Reed, Okla.
■
YM-YW

TWILA
THOMPSON
B.A. Degree
Carter, Okla.

NOVELLA
TILLERY
B.S. Degree
Altus, Okla.

GLENN
WATSON
B.S. Degree
Henryetta, Okla.
■
S Club



MARJORIE
WHEELER
B.S. Degree
Cordell, Okla.
■
Forensia, Tri-J

HAROLD
WILKINSON
B.S. Degree
Frederick, Okla.
■
*Student Council,
Senate*

J. R.
WILLOWBY
B.S. Degree
Elk City, Okla.
■
*Annual Staff, Senate,
Student Council,
Alpha Phi Sigma
Wesley Players*



CHARLES
WILSON
B.A. Degree
Erick, Okla.
■
*Band, Symphonia,
Symphony Orchestra*

AUDIE RUTH
WRIGHT
B.S. Degree
Gould, Okla.
■
Alpha Phi Sigma

ANNABELLE
ZIMMERMAN
B.A. Degree
Carnegie, Okla.
■
*Alpha Phi Sigma,
Bullpups*

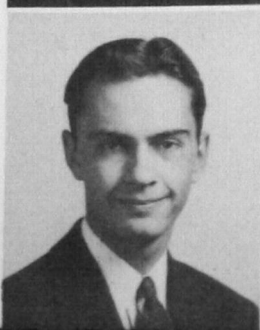

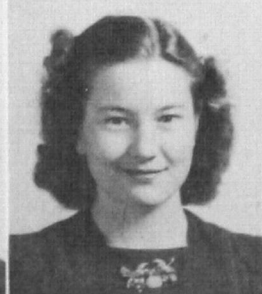
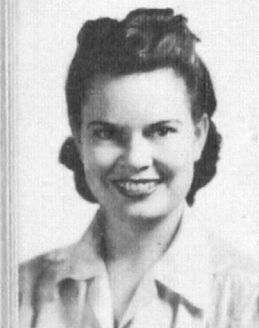

POST-GRADUATES . . .

☆ Back again on the campus of Southwestern Tech after a four-year pursuit of knowledge, our post-graduates add a dash of sparkle and a sprinkle of experience that would not be present otherwise. We are proud that they choose Southwestern to do their advanced study—proud that they feel that even after four years, Southwestern's campus still has much to offer them. . .

DOWN AND ACROSS: Winifred Dunn Alford, Mrs. Harvey L. Allen, Florence Bowie, Mrs. Tressie Verner Clary, Hazel Cox, Mrs. Vernelle Crelia Curtis, Grace Williamson, Loy J. Ferguson, Mrs. Lois Harris Hickerson, Grace North, Iris Yeargan.

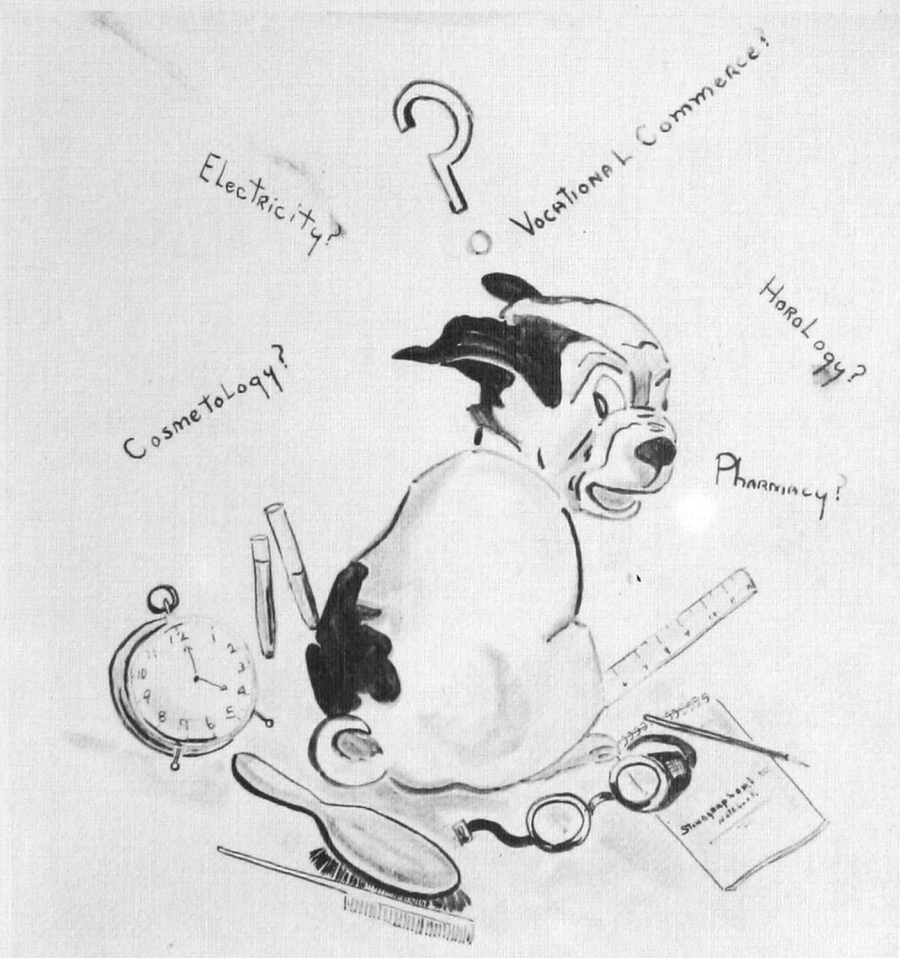

**VOCATIONAL
EDUCATION . . .**

Pharmacy . . .

☆ Out of the inexplicable chemical changes that lie at the basis of the physical world will rise the world of tomorrow—a world brought into existence because of man's increasing knowledge and skills. One phase of this chemistry is the skill that enables one to take a piece of paper covered with symbols unintelligible to the layman, and translate it into a mixture of healing chemicals. This is magic in drug compounding . . . this is pharmacy . . .



FIRST ROW: Floyd Birden, Nina Branniger, Eldon Brewster, Bill Briscoe, Fred Byrd, Thel Campbell.

SECOND ROW: J. W. Conley, Raymond Dougherty, Glorine Godfrey, Ed Hamilton, O. D. Henderson, Lynn Henley.

THIRD ROW: Mike Higgins, Paul Huffman, Frank Kondos, Thomas Kunkler, Nellie Rose McCool, Robert McCroskie.

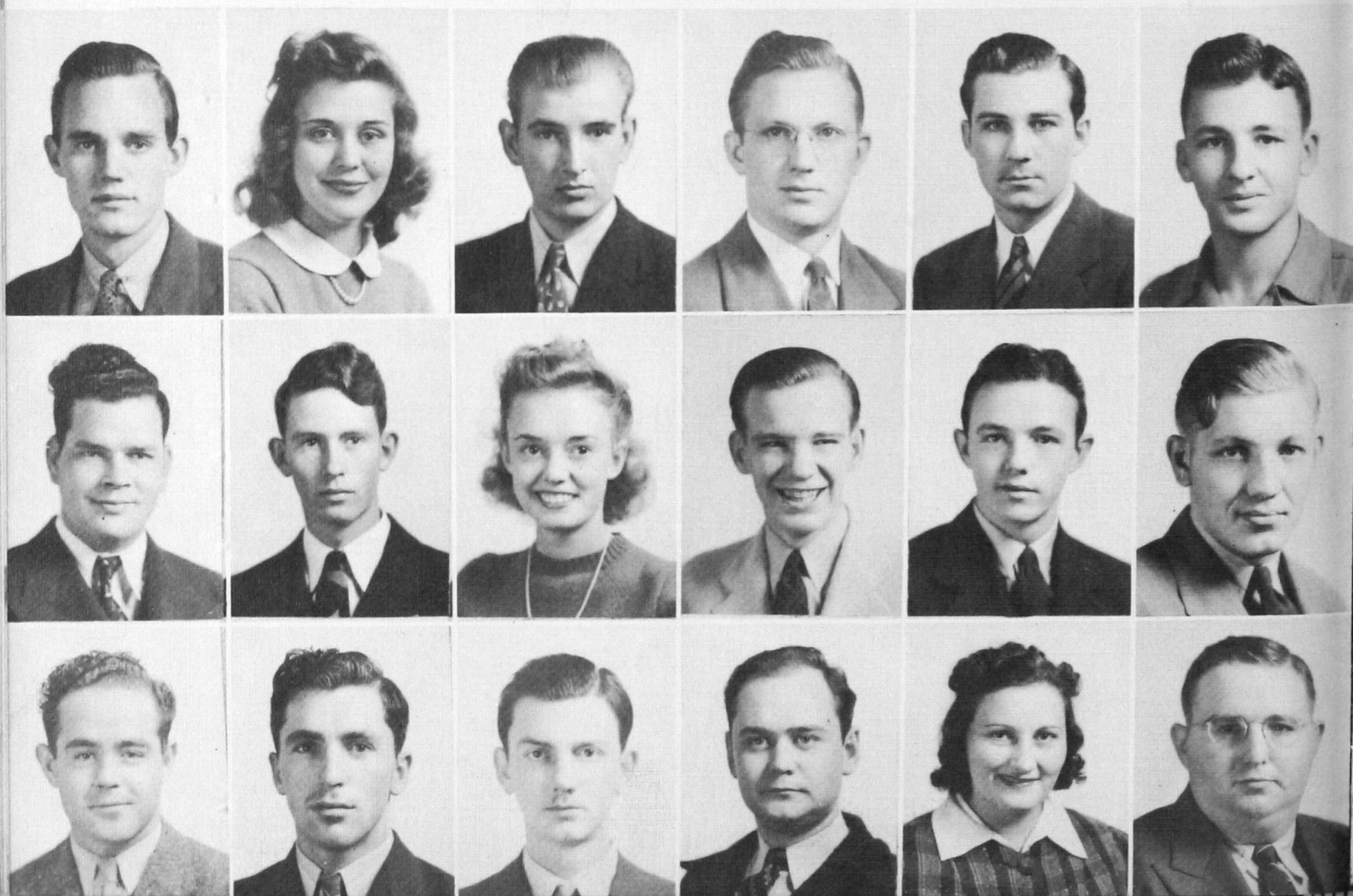



Pharmacy . . .

☆ Since there is an increasing need for this knowledge and skill, Southwestern Tech is justly proud of its pharmacy department, which has attracted students from over the entire Southwest. Modern equipment and competent instruction make it possible for these neophyte druggists to learn to make a better world—through pharmacy. . . .

FIRST ROW: Loyd McDown, Betty Milligan, Jone Milligan, Robert Parsons, E. Julius Rempfer.

SECOND ROW: Rosalie Robertson, Gale Sadler, Bob Senior, Eddie Smith, Edward Vines.

THIRD ROW: Harry Waddle, Glenn Wilcox, Dick Williford, Ruth Wright, Raymond Yeargan.

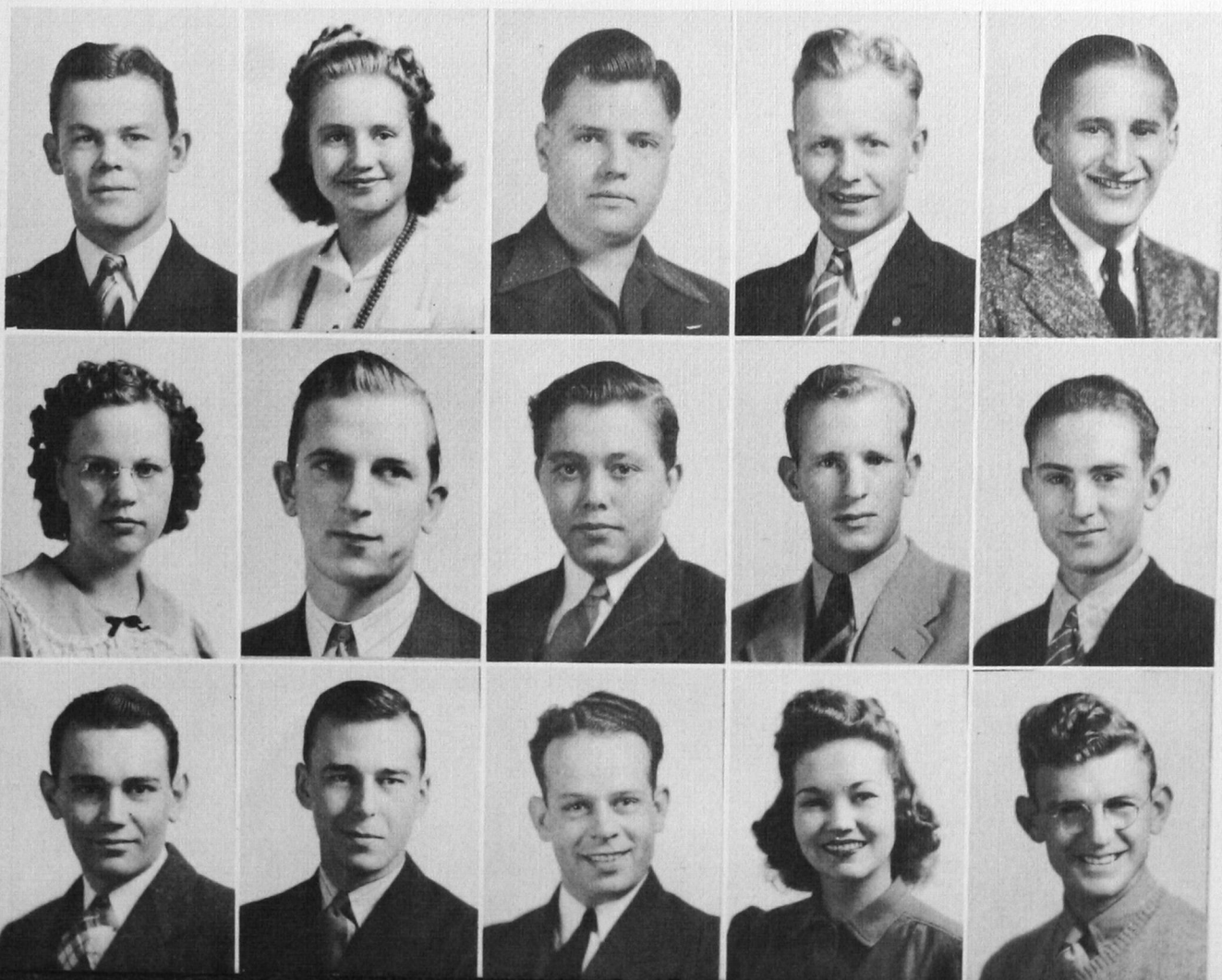

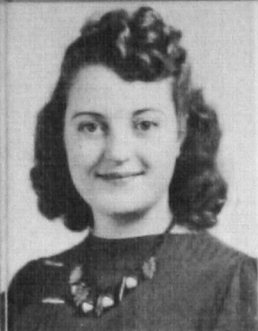

Cosmetology . . .

☆ Established two years ago as a pioneer in Southwestern's ever growing group of vocational courses, the cosmetology department has gained prominence and popularity. Neophyte beauticians are given the advantages of the most modern equipment and the most competent instruction in both theory and practice of cosmetology. In the cosmetology laboratory, located in the Vocational Building, these co-eds practice the science of madame's manicure, and learn by practice the complications of the coiffure. In compliance with the state law, these Southwestern girls spend one-thousand hours in the pursuit of knowledge—three hours of laboratory to one hour of theory.

AT THE TOP: Roverta Barker.

FIRST ROW: Ethel Carothers, Pearl Carothers, Maxine Cartwright, Imogene Chambers, Louise Chambers, Hazel Clift.

SECOND ROW: Anna Lee Cox, Hazel Crothers, Norma Jean DeVerse, Betty Heatley, Bennie Faye Hix, Alline Jones.





☆ After the average seven months required to complete the course, the finished beauty operator knows the latest methods of hair-dressing . . . the hows and whys of permanent waving, both machine and machineless . . . the art of facials from mud-packs to honey masks . . . she is even on good terms with such technical processes as high-frequency, or the use of ultra-violet rays to treat skin diseases. She knows that personal appearance is of vital importance in the search for success, and that the skills that she possesses are increasingly in demand. . . .

AT THE TOP: Billye Wheeler.

FIRST ROW: Hazel Jones, Anna McCullough, Jean Mitchell, Charlene Noble, Edith Prather, Edna Romans.

SECOND ROW: Kathryn Simpson, NaOla Smith, Thelma Spencer, Eunice Tibbles, Martha Warkentin, Winona Watson.





Horology . . .

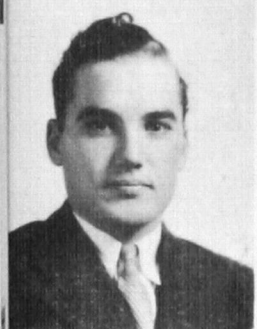
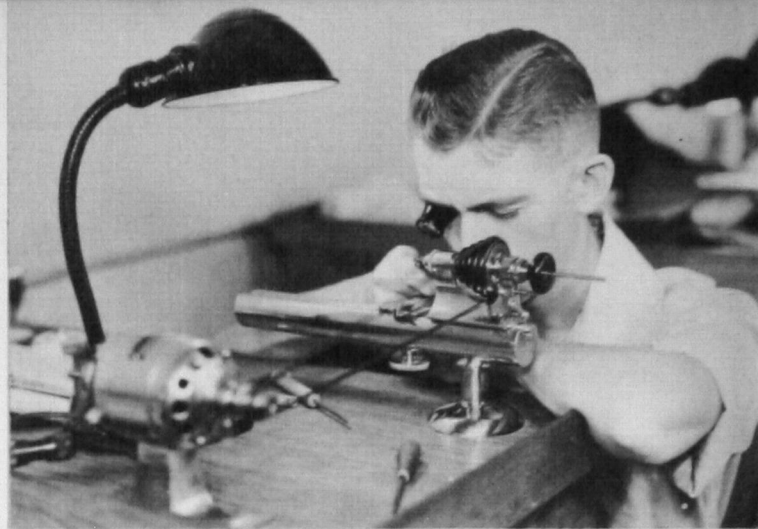

☆ Time marches on—and this group of students intend to do their bit to help it march on in perfect condition. Southwestern Tech claims the distinction of being the only college in the state to give its students the advantage of a Horology Department. This department, located in the Library, is divided into two sections—airplane instruments, and watch-making and repair. National defense has given the theory of instruments an increased importance, since knowledge of the installation and repair of the many delicate airplane instruments is necessary to keep wings over America . . .

DOWN AND ACROSS: Leona Barclay, Fred Cheek, Ocie Cotter, Robert Herring, Chester Johnson, G. E. Jones, A. R. Maley, Ralph Murray, John T. Peterson, Joe Phillips, Homer Slover.

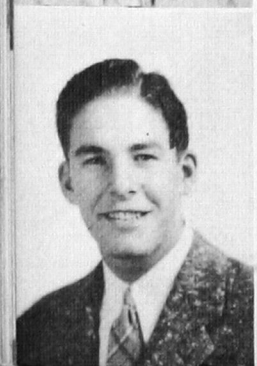



☆ With entirely new equipment and the most competent instruction, students learn to make parts for watches, to take watches apart, and, even more difficult, to put them back together again . . . to perform such delicate operations as to set jewels or true hair springs. Horology students have individual instruction and attention, and spend thirty-five hours a week at their benches learning by actual practice with Mr. Ibaugh constantly at hand to explain any difficulties. The department is open to both girls and boys, and either can become proficient in this highly remunerative line of work. The shop is open the entire year, but the average student completes the course in nine months. Since there is a real need for the skills acquired in this department, this new field is another example of Southwestern's growth and its making of new frontiers . . . another step toward a greater school. . . .

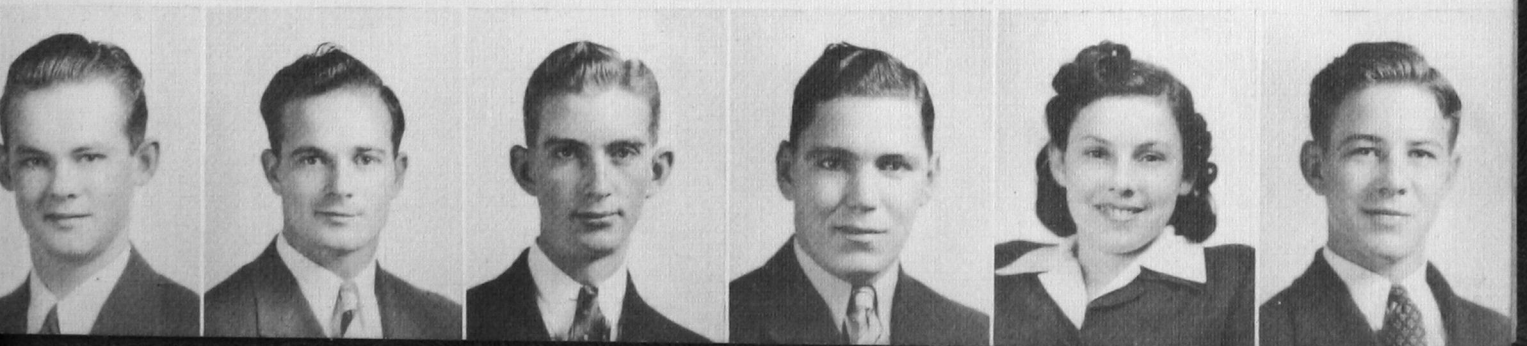

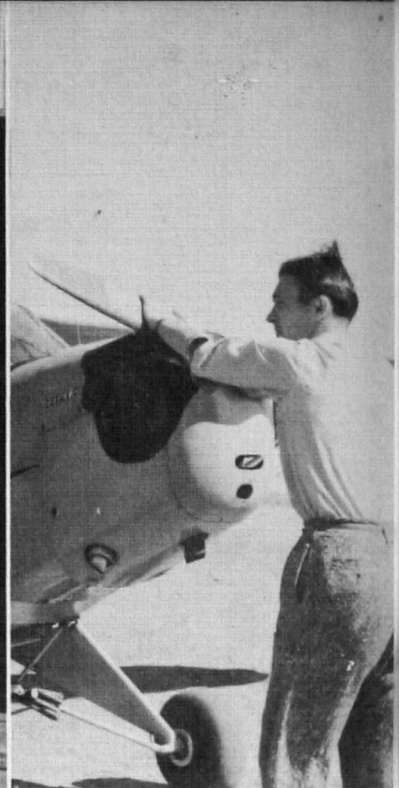
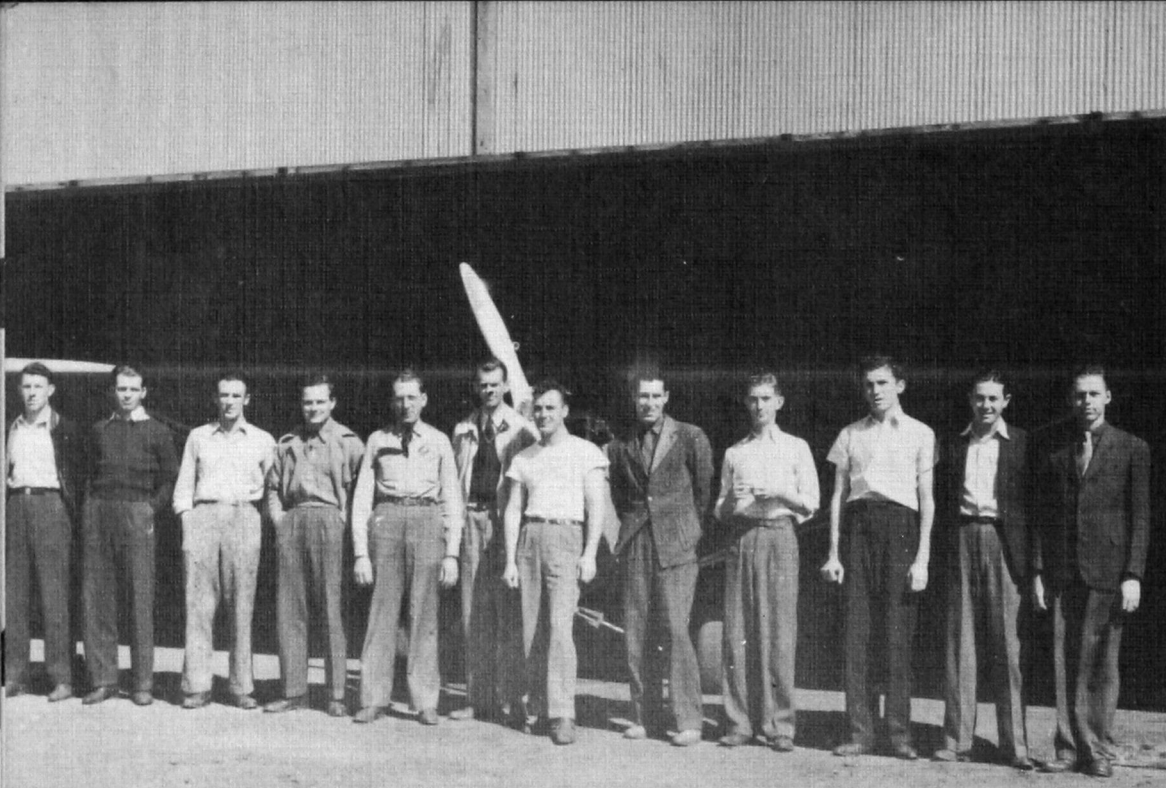

☆ Wings over Southwestern . . . aviators in the making . . . young men who will add to that all-important group of flyers who spread wings over America . . . A little less spectacular, but no less important, are those Southwesterners who stay on the ground and untangle the mysteries of electricity. . .



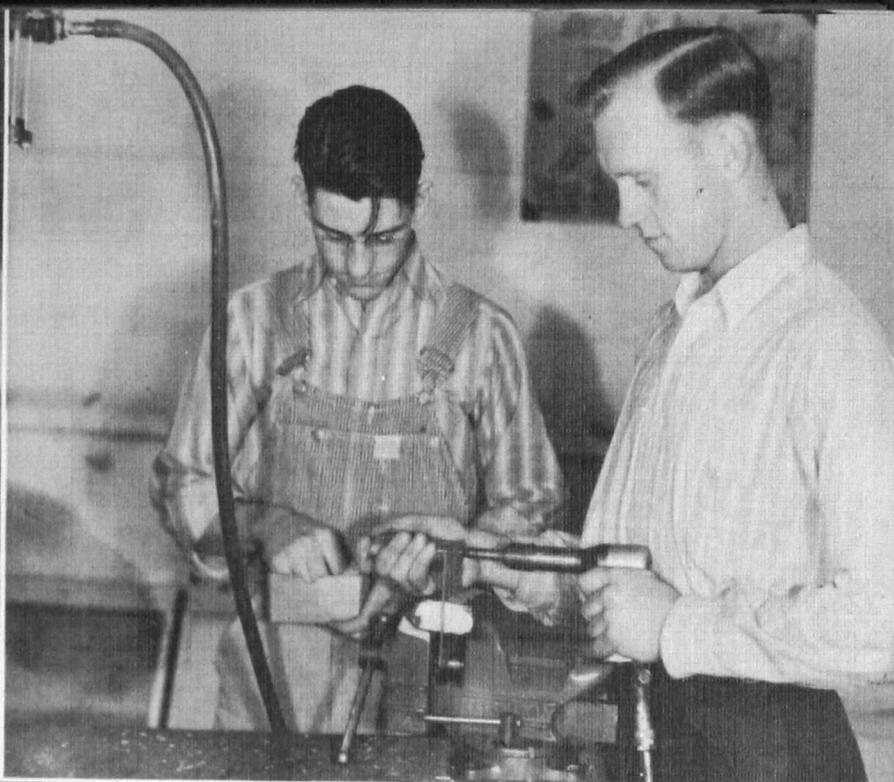

& The men behind the men be-
 hind the guns . . . helping to
 speed up the pace of national de-
 fense, our NYA Defense Project
 teaches young men and young
 women the most vital defense
 processes . . . this is another ex-
 ample of the part that South-
 western Tech plays in the de-
 fense of the ideals that it up-
 holds. . . .

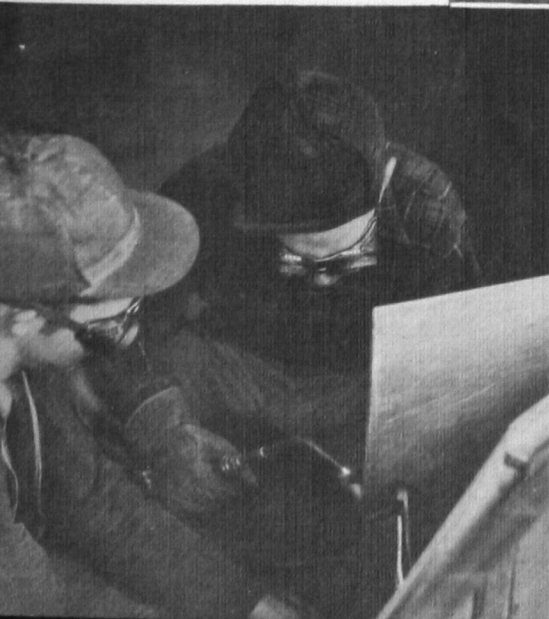

Vocational Commerce . . .

☆ In the Vocational Commerce Department, Southwesterners learn the skills that enable them to help keep the wheels of the business world whirling . . . a new forty-eight week course includes instruction in typing, shorthand, accounting, business ethics, and other related courses designed to turn out the perfect secretary or the model accountant.

BEATRICE
ABSTON

KENNETH
GARRIOTT

PEARLEE
HORN

VELDA FAYE
BATES

HOWLAND
GOODWIN

ROBERT
HORST

VIRGINIA RUTH
COTTER

ELOISE
HAMBURGER

HAROLD
JAMISON

RUTH
DODSON

FRANCIS
HAMMON

LOUISE
JOHNSON

ALMARIE
ELLIS

ALICE
HAXTON

BONNIE
JOHNSTON

EULA JEAN
FOX

DOROTHY
HOLDEN

ALMARIE
KENDALL

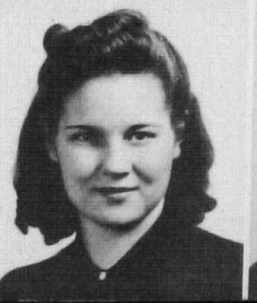
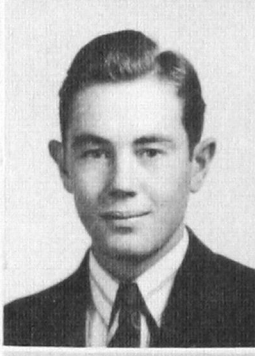
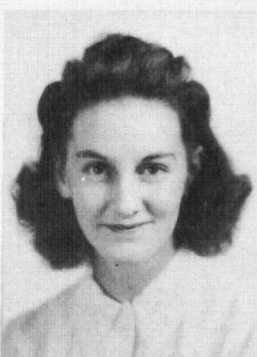



LOUISE
LOVEJOY

GLADYS
MURPHY

LORETHA
STACY

VIRGINIA
McCOLGIN

CARMEN
MILLER

DAWN
STANSELL

JOYCE
McLAUGHLIN

LA RITA
PURDY

ROWENA
TEASLEY

NELLA
LEHNE

MARCELLA
REILLY

JOANEVE
TUNNARD

DOROTHEA
McNAUGHT

DORTHA
SAPPINGTON

PRAIRIE
WELLS

HAZEL
MEEK

MYRTLE
SISSON

SELMA
WILLEMS

. . . Southwesterners learn the intricacies of those modern hieroglyphics called shorthand—and they discover what magic two sets of flying fingers can work over a typewriter keyboard . . . for those who plan to stay longer in the department, there are advanced courses for prospective commercial teachers—if students can resist those Washington appointments.



BERNICE
WILLIAMS



JO GRACE
WILLIAMS



KATHRYN
WILLIAMS



CHESTER
WOHL



FRANK
WOHL

. . . With national defense creating a vital demand for skilled commercial workers and teachers, these courses have gained a new importance and popularity, and are giving Southwesterners, enrolled in this department, the feeling of self-confidence that comes of the possession of good training and the knowledge that there is an increasing demand for that training . . . with the world of today placing such importance on efficiency and special training, Southwestern does its part in its excellent commercial department.

. . . Necessary apparatus for putting in those all-important calls between Stewart Hall and Neff Hall . . . those always active PBX operators whose theme song seems to be, "The calls must go through. . ."

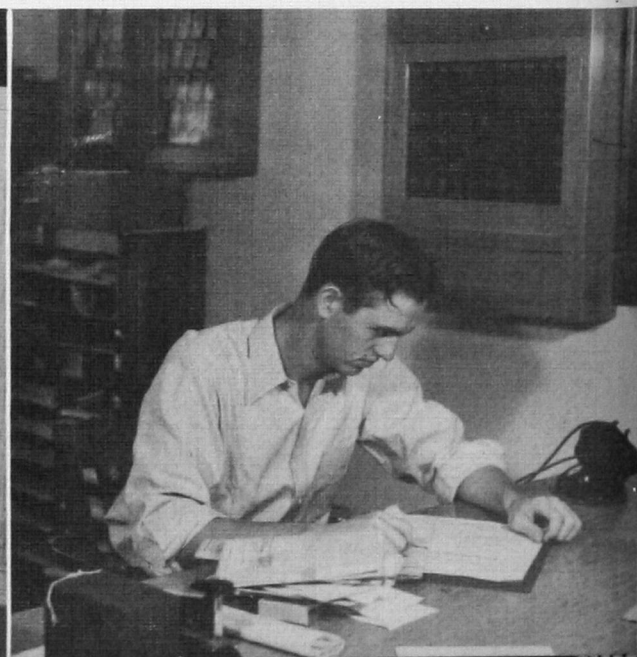

BOOK III

A C H I E V E M E N T



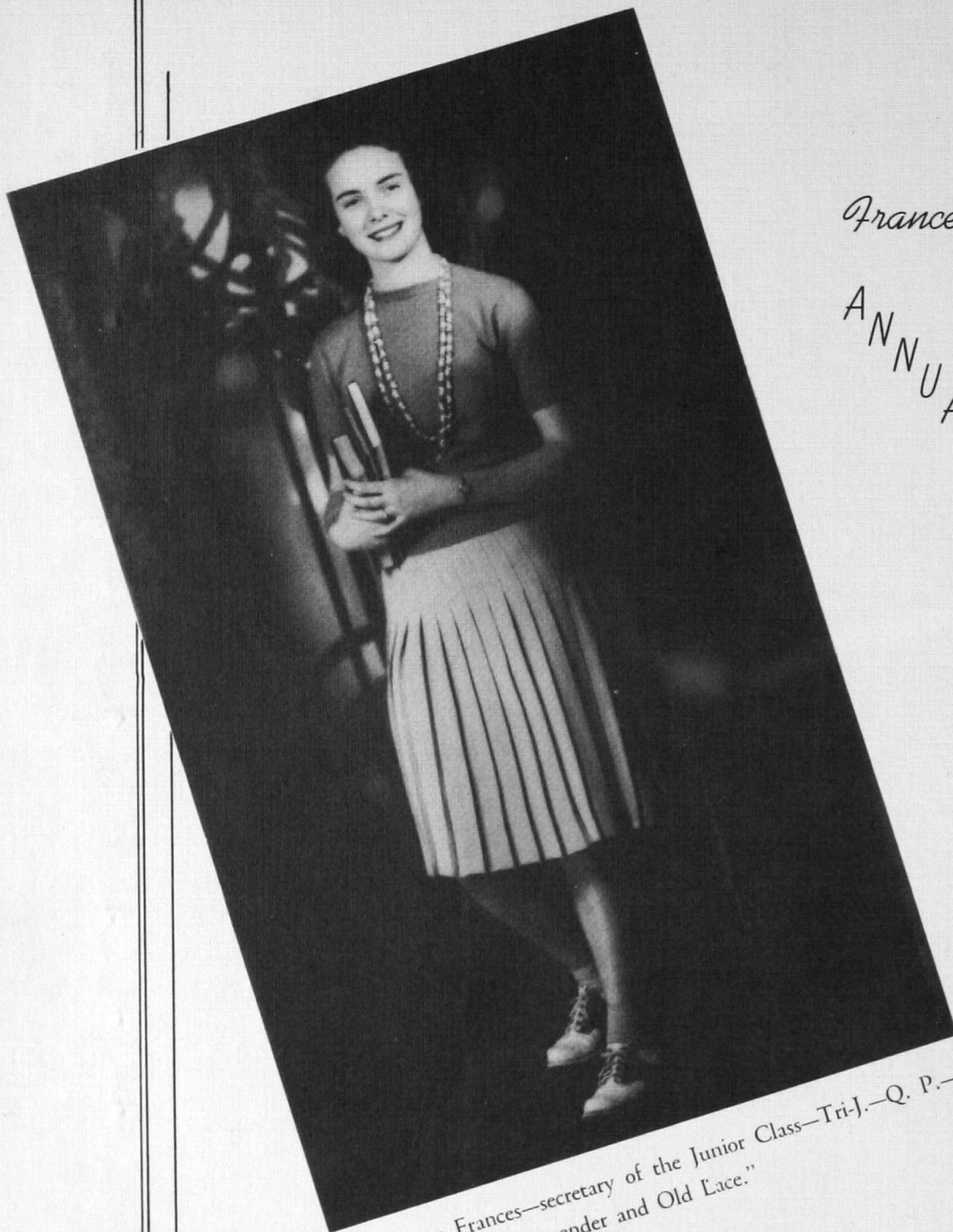

Frances Tracy

ANNUAL

QUEEN

Soft-spoken Frances—secretary of the Junior Class—Tri-J.—Q. P.—
Bullpups—star of "Lavender and Old Lace."



Frances

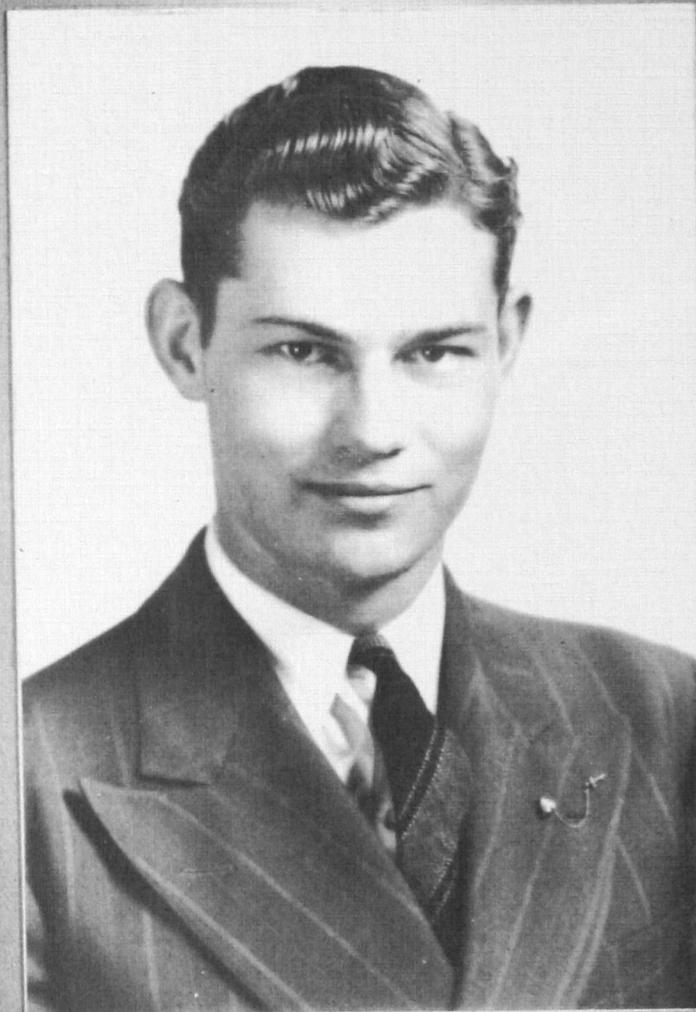

G. W. MORRIS
Best Citizen



HONOR HOWARD
Best Citizen



SUMMER TOURS QUEEN

MARGARET CHANCE — Forensia —
Alpha Phi Sigma — Rho Kappa Mu —
Band — Graduated Suma Cum Laude.

HARVEST QUEEN

JERRY FANNING — Bullpups — Chosen by the student body of the summer session as their queen: —





Dorothy Holden . . . FOOTBALL QUEEN



MR. AND MRS. SOUTHWESTERN ☆ ☆ ☆ ☆

A beautiful and impressive occasion with an underlying sentiment and purpose . . . the wedding of Miss Forensia and Mr. Southwestern . . . an annual event symbolic of the union of forensic abilities of our students with our school . . . on April 29, this old Bulldog tradition was perpetuated by Ruth Wright, as Miss Forensia, and Glenn Wilcox, as Mr. Southwestern . . .

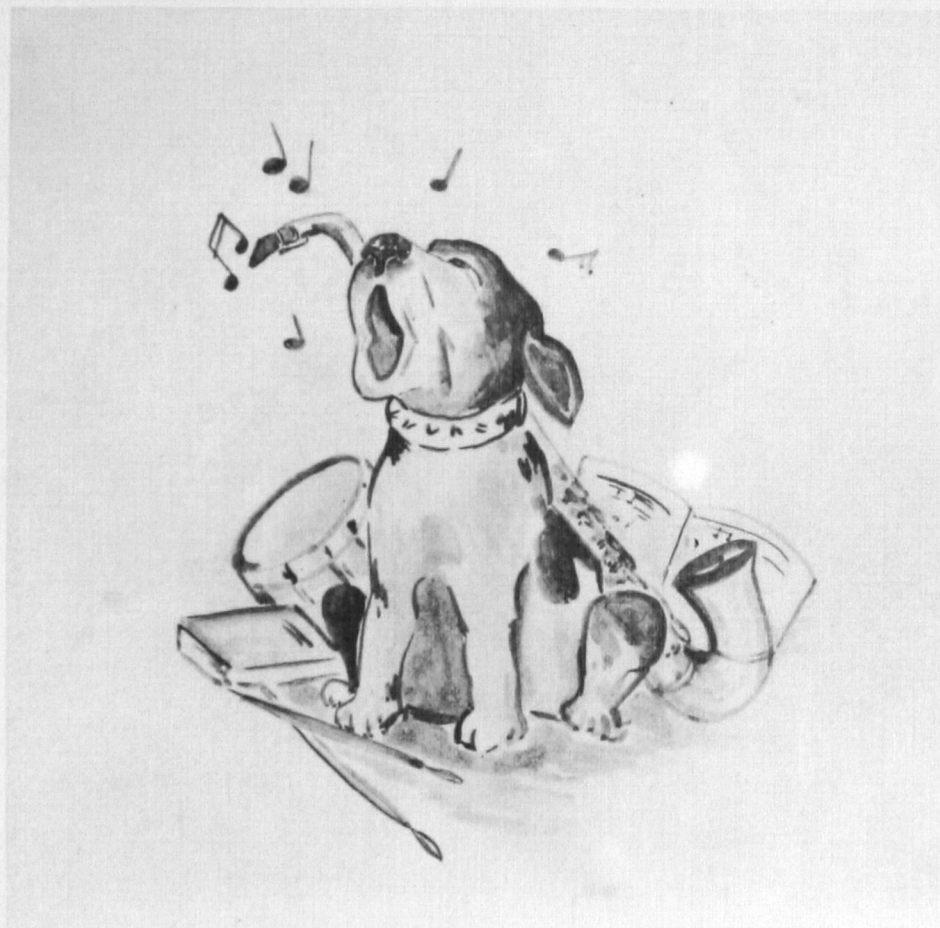

FINE ARTS . . .



Women's Chorus . . .

MRS. EDITH FROST DAVIS, *Director*

FIRST ROW: Margaret Hicks, Betty Briscoe, Bonnie Hayden, Bonnie Jean Doran, Edith Frost Davis, Sharon Laverne Harris, Eileen Wilmeth.

SECOND ROW: Lennis McMillan, Margaret Ann Howard, Elnora Kaiser, Ima Carnahan, Eloise Hamburger, Margaret Marie Slaten, Beulah Hamburger.

THIRD ROW: Aliene Sharp, Velda Faye Bates, Elva Hooser, Lenora Biggs, Edna Webb, Ferne Mallory, Erma Adler, Matilda Heinrichs, Mary Ellen Mohr.



Woodwind Quintet . . .

LELAND PROCTOR, *Director*

LEFT TO RIGHT: Charles Wilson, Jene Powell, Lorena Wyatt, Willys McMillion, Clayton Rice, Leland Proctor.



Band . . .

DICK JEWELL
Director

FIRST ROW: John Henry Barnett, Iris Walker, Max Paul, Betty Milligan, Belva Neale Miller, Nina Branniger, Marie Hogg, Pattie Steward, Dick Jewell.

SECOND ROW: Clayton Rice, Jack Haynes, Willys McMillion, Lorena Wyatt, Helen Hunt, Gayle Penix, Wayne Dyer, John Burch, Leon Newman, Ora Jean Kelly, Marion Burgert.

THIRD ROW: Morris Miller, Billie Dee Walker, Genevieve Ready, Pattie Webb, Charles Wilson, Charlotte Kaiser, Shirley Conrad, Berniece Mitchell, Jimmie Boren, Betty Jean Armstrong.

FOURTH ROW: Wendell Francis, Oren Irion, Paul Venable, Larry Cooper, Harry Hink, Jane Lee Hall, Jack Spratt, Bob Parsons, Bobby Dittmore, G. E. Jones, Glen Wright, Tommy Stanton, Bill Acree, Dale Eaton.

FIFTH ROW: Almarie Kendall, Jene Powell, Katherine Heatley, Naomi Alcorn, George Singletary, Franklin Edmonson, Jim Falconer, Deryle Allen, Max Bruce, Dick Williford, Wanna Roach, Mary Jane Spratt, Laverne Burke.

Band Officers

SEATED: Dick Williford, President; Charles Wilson, Vice-president; Lorena Wyatt, Secretary; Tommy Stanton, Treasurer.

STANDING: Clayton Rice, Student Director; Dick Jewell, Director; Jim Falconer, Reporter.





Learning the practical skills that the world demands in the field of commercial art.



After all, De Vinci had to learn. . .



Pattie and Leona find the fine touch of the sculptor.

Listen! ! You'll hear a rhapsody, for this is one of Southwestern's finest achievements—The Southwestern Little Symphony.



BOOK IV

A C T I V I T I E S

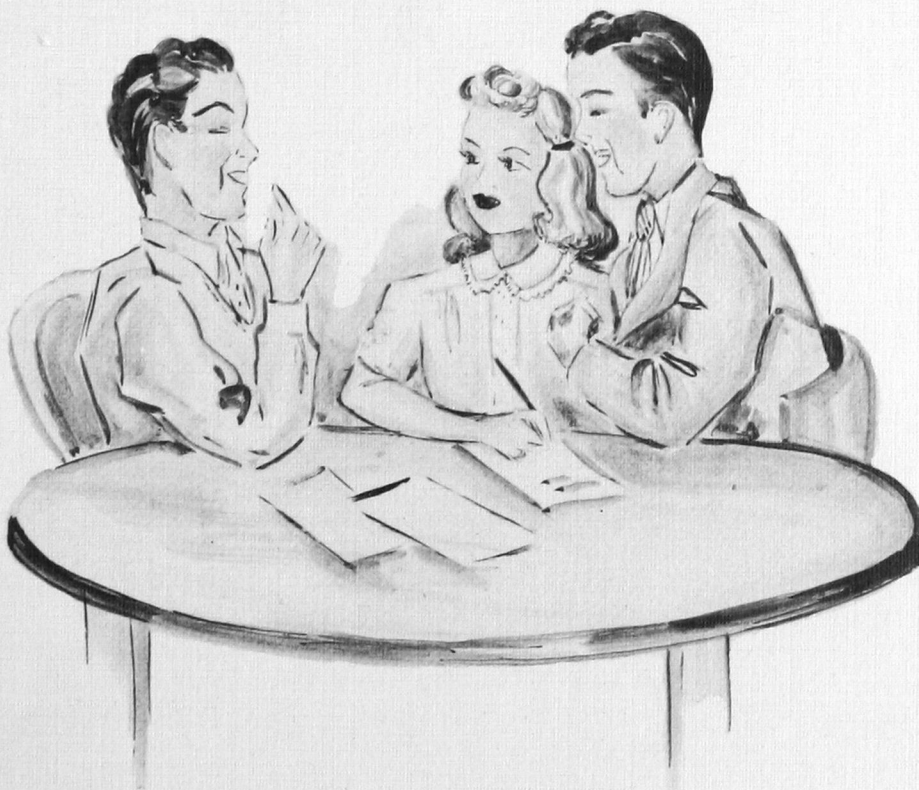



MRS. WALTER KAISER
Patroness



MRS. GORDON WILLIAMS
Patroness



MRS. L. E. WHEELER
Patroness



MRS. HARRY CHAPMAN
Sponsor



RUTH HEATH
President



HONOR HOWARD
Secretary



KATHRYN KRUEL
Treasurer



Delta Sigma Epsilon

TOP TO HORIZONTAL ROWS: Peggy Caswell, Maurice Cooper, Blanche Cox, Mary Foley, Wynona Houpe, Geraldine Hughes.

FIRST ROW: Lorraine Ivie, Virginia James, Mrs. Elgin Kern, Virginia Leonard, Doris Mathews, Nellie Rose McCool, Bettye Merritt.

SECOND ROW: Belva Neale Miller, Lois Claire Nutt, Gayle Penix, Genevieve Ready, Aliene Sharp, Jean Sharp, Reda Wheeler.

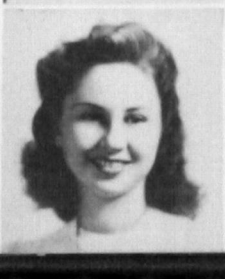



VERLE JONES
Sponsor



MARGARET SLATEN
President

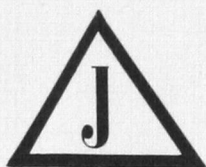

KATHRYN ADAMS
Secretary

Tri-J

FIRST ROW (down, across, and up): Doris Austin, Nina Branniger, Virginia Burt, Shirley Conrad, Vernelle Curtis, Bette Dietrich, Ruth Austin Evans, Glorine Godfrey, Esther Hall, Marie Hogg, Dorothy Holden, Pearlee Horn.

SECOND ROW (down, across, and up): Helen Hunt, Muriel Linville, Virginia McColgin, Imogene McPhetridge, Carmen Miller, Betty Milligan, Wanna Roach, Iris Savage, Evalyn Snowden, Pattie Steward, Jerry Stroud, Frances Tracy Thompson, Iris Walker, Billye Wheeler, Marjorie Wheeler, Ruth Wright.





SEATED: Dorothy Royal, Doris Stockwell, Belva Neale Miller, Doris Conway, June Smith, Marjorie Wheeler, Nina Rodriguez, Edith Frost Davis.

STANDING: Ruth Wright, Betty Milligan, Margaret Marie Slaten, Elsie Shelton, Helen Wilson, Honor Howard, Esther Hall, Doris Lowry, Myra Hunt.

Forensia

OFFICERS

MARJORIE WHEELER *President*
 HONOR HOWARD *Vice-President*
 MAURICE COOPER *Secretary*
 DORIS STOCKWELL *Treasurer*
 EDITH FROST DAVIS *Sponsor*

Senate

OFFICERS

PAUL RATZLAFF *President*
 LEONARD REIMER *Vice-President*
 LEONARD RATZLAFF *Secretary*
 ABE PETERS *Sergeant-at-arms*
 J. R. PRATT *Parliamentarian*
 A. C. GUFFY *Critic*

SEATED: Jean Droke, J. R. Pratt, A. C. Guffy, Kenneth McFall, Leonard Reimer, Wayne Weese, Bill Dougherty, J. R. Willowby.

STANDING: Paul Ratzlaff, Deryle Allen, Don Eaton, Harvey Roberson, Oren Irion, G. W. Morris, Homer Folks, Alvin Alcorn, Harold Wilkinson, Fred Hamburger.





SEATED: Ann McFall, Belva Neale Miller, Doris Stockwell, June Smith, Melba Wilburn, Bill Dougherty, Joe Woodruff, Nina Rodriquez, Ruth Heath.

STANDING: Margaret Ann Howard, Wynona Houpe, Frances Tracy, Opal Reese, Alice Duckett, Leonard Ratzlaff, Margaret Hicks, Don Eaton, Margie Cooke, Mary Ellen Mohr, Betty Briscoe.

OFFICERS

MAURICE COOPER *President*
MARGIE COOKE *Vice-President*
MELBA WILBURN *Secretary*
JOE WOODRUFF *Sergeant-at-arms*
ELSIE SHOEMAKER *Sponsor*

Q. P.

Alpha Psi Omega

ANN MCFALL, MELBA WILBURN, JOE WOODRUFF

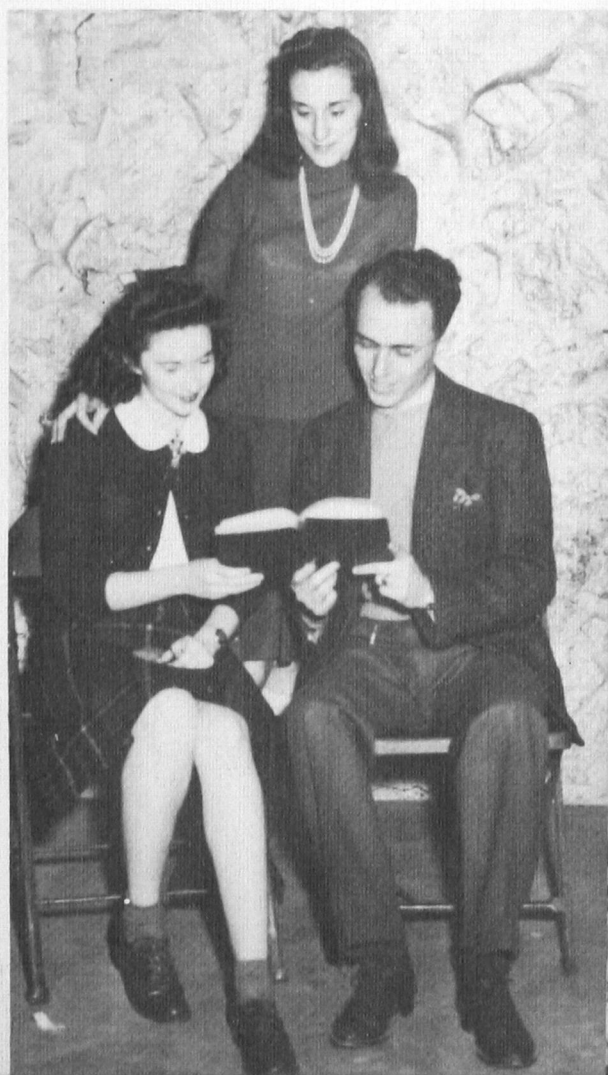



SEATED: Margaret Hicks, Betty Briscoe, Joyce Francis, Ruth Dudek, Loeta Allen, Rowena Whisenant, Mary Van Gundy, Delma Jane Alling.

STANDING: Dr. Clarence McCormick, Ruth Pence, Glen Stout, Oren Irion, G. W. Morris, Jennie Lou Reid, Edith Eller.

Wesley Foundation Council

OFFICERS

LOETA ALLEN *President*
RUTH DUDEK *Vice-President*
JOYCE FRANCIS *Secretary*
DR. CLARENCE McCORMICK *Sponsor*

Wesley Players

OFFICERS

G. W. MORRIS *President*
JUANITA MUSE *Vice-President*
LOETA ALLEN *Secretary*
DR. CLARENCE McCORMICK *Sponsor*

SEATED: Jane Lee Hall, Ruth Pence, Dr. Clarence McCormick, Loeta Allen, G. W. Morris, Juanita Muse, Rowena Whisenant, Betty Briscoe, Margaret Hicks.

STANDING: Wynona Houpe, Eunice Burch, Vivian Hursh, Juanita Likes, Glen Stout, Ione Greene, Oren Irion, J. R. Willowby, Jennie Lou Reid, Mary Van Gundy, Delma Jane Alling, Ruth Dudek, Joyce Francis.





FIRST ROW: Flossie Williams, Marguerite Snyder, Era Thay Moss, Gladys Terry, Nellie Marie Guthrie, Jane Lee Hall.

SECOND ROW: Eunice Burch, Norma Noble, Joyce Francis, Mary Van Gundy, Fred Hamburger, Ruth Dudek, Naomi Alcorn, J. R. Willowby, Delma Jane Alling.

THIRD ROW: Donalee Patton, Beulah Hamburger, Marjorie Jacques, Sybil Reno, Mary Lucy Terry, Edith Eller, Leora Pernell, Forest Burgert, Wayne Weese, Leonard Reimer.

FOURTH ROW: Jennie Lou Reid, Pauline Bradshaw, Edna Webb, G. W. Morris, Henry Demler, Homer Folks, Alvin Alcorn, Glen Stout, Frank Kondos.

YM - YW

OFFICERS

FRED HAMBURGER *President*
 MARY VAN GUNDY *Vice-president*
 RUTH DUDEK *Secretary*
 MRS. PHOEBE ADDISON *Sponsor*

B. S. U.

OFFICERS

DERYLE ALLEN *President*
 LUCILLE GIBSON *First Vice-president*
 GAYLE CARPENTER,
 KATHRYN CLARK *Secretaries*
 DR. DORA ANN STEWART *Sponsor*

FIRST ROW: Norma Noble, Eileen Hoyt, Deryle Allen, Dr. Stewart, Wanda Pierce, Reda Wheeler, Yhovene Check, Helen Wilson, Kathryn Clark.

SECOND ROW: Verna Wood, Bernice Atchley, Helen McFarland, Deola Gray, Wayne Weese, A. W. Fowler, Doris Walker, Nellie Marie Guthrie, Marcella Reilly.

THIRD ROW: Troy Caswell, Louise Lovejoy, Dorothea Hackworth, Ila Jo Knox, Homer Folks, Leon Newman, Gayle Carpenter, Winona Watson, Dorothy Hess.





FIRST ROW: Maudean Duvall, Loretta Clift, Edith Prather, Alene Parsley, Vivian Hursh, Winona Watson.

SECOND ROW: Louise Lovejoy, Gladys Murphy, NaOla Smith, Hazel Crothers, Dorothy Hess, Helen Jo Upton, Leona Goeringer, Miss Smith, Mildred Gordon.

THIRD ROW: Edna Romans, Mary Bruce, Bernice Atchley, Juanita Likes, Billie Underwood, Lorene Simmons, Floy Jenlink, Marcella Reilly, Yvonne Kimberlin, Myra Hunt, Hazel Clift.

Youth Council

OFFICERS

BERNICE ATCHLEY *President*
 ALENE PARSLEY *Vice-President*
 ALLINE JONES *Secretary*
 MISS LAVERNE SMITH *Sponsor*

Kappa Delta Chi

OFFICERS

ETHEL CAROTHERS *President*
 JEAN MITCHELL *Vice-President*
 ROVERTA BARKER *Secretary*
 MISS BOLIN
 MRS. TILLER *Sponsors*

FIRST ROW: Edith Prather, Edna Romans, Hazel Crothers, Roma Lee Ashery, Bennie Faye Hix, Loretta Clift.

SECOND ROW: Mrs. Doris Tiller, Winona Watson, Nina Burgert, Billie Burgert, Thelma Spencer, Anna Lee Cox.



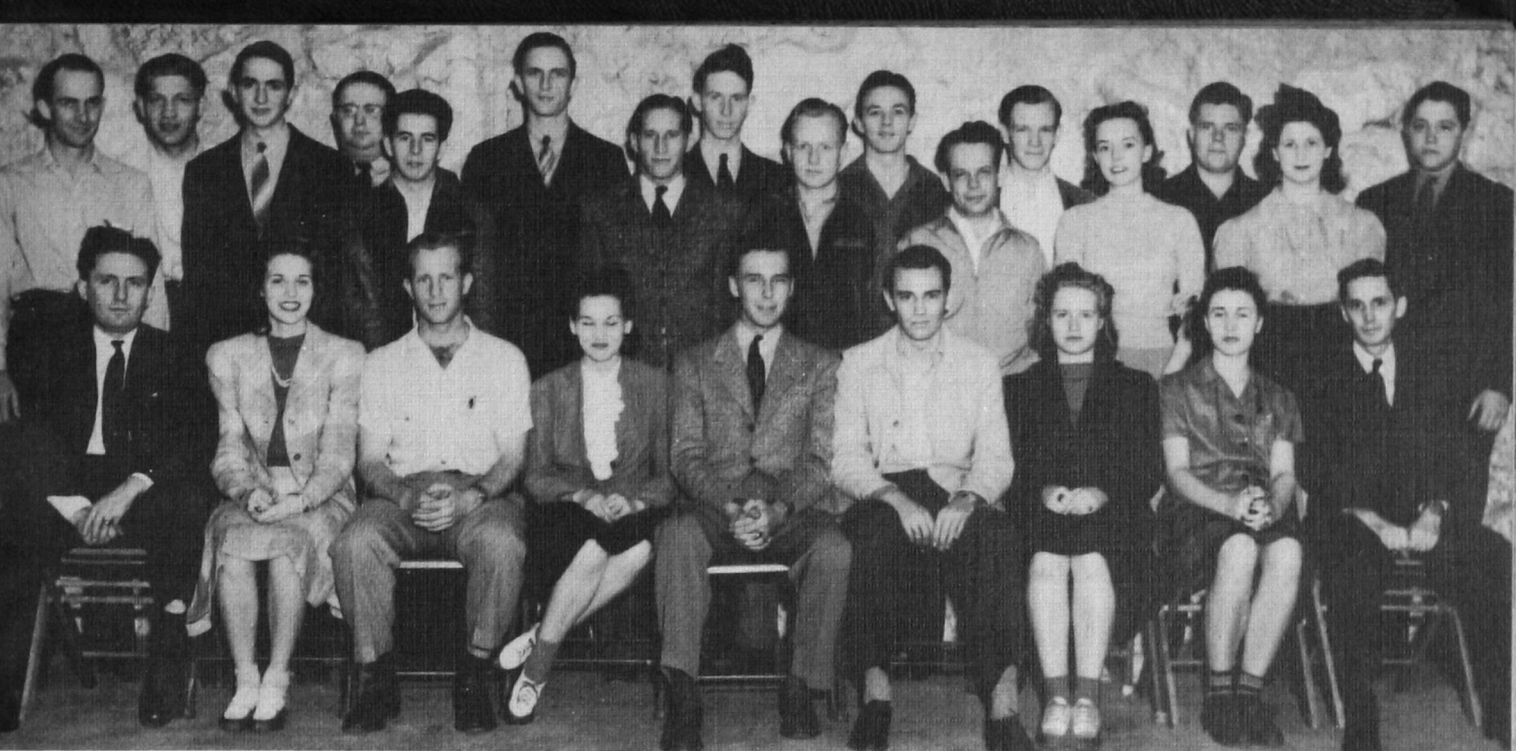

FIRST ROW: Daniel Rivkin, Nina Branniger, Eddie Smith, Ruth Wright, Glenn Wilcox, Harry Waddle, Betty Milligan, Myra Hunt, Ralph Wilson.

SECOND ROW: Frank Fransen, Kenneth Garriott, Forest Burgert, Julius Rempfer, Bob Parsons, Dick Williford, Glorine Godfrey, Lois Claire Nutt.

THIRD ROW: Lynn Henley, Robert McCroskie, Gale Sadler, Ray Dougherty, O. D. Henderson, Ed Hamilton, Jone Milligan, Bob Senior.

OFFICERS

EDDIE SMITH.....*President*
 GLENN WILCOX.....*Vice-President*
 GLORINE GODFREY.....*Secretary*
 MR. WILSON
 MR. RIVKIN.....*Sponsors*

Pharmacy

International Relations

OFFICERS

DON EATON.....*President*
 A. W. FOWLER.....*Vice-President*
 LEE ELLEN FORD.....*Secretary*
 DR. STEWART.....*Sponsor*

FIRST ROW: Dorothy Scales, Lula Mae Haskew, Preston Cotham, Dr. Stewart, Helen Jane Davenport, Willys McMillion.

SECOND ROW: Nona Colhouer, Geraldine Jones, Mrs. Moore, Don Eaton, Edna Woodward, A. W. Fowler, Jene Powell.





FIRST ROW: Kinley McClure, Elsie Shelton, Don Eaton, Jane Lee Hall, Ruth Dudek, Cecil Hunter, Audie Ruth Wright.

SECOND ROW: Edna Woodward, Dorothy Royal, Lenore Biggs, Virginia Duff, Naomi Alcorn, J. R. Willowby, Velda Faye Bates, Joy Shockley, Merle Holly.

THIRD ROW: Blondell Schmidt, Beulah Hamburger, Leona Goeringer, Rosalee Robertson, Jerie Jones, Donalee Patton, Miss Gee, Reda Wheeler, Virginia Jones, Wanda Pierce, Jessie Fowler, Maxine Newby, Honor Howard.

Alpha Phi Sigma

OFFICERS

J. R. WILLOWBY *President*
DOROTHY ROYAL *Vice-President*
JANE LEE HALL *Secretary*
MISS MAGNOLIA GEE *Sponsor*

Hammacian

OFFICERS

BETTY JO WEBER *President*
LOIS CUPP *Vice-President*
MAXINE LOGSDON *Secretary*
MYRTLE UMPHRESS *Sponsor*

FIRST ROW: Lois Cupp, Dorothy Bergman, Lura Mae Franklin, Flossie Williams, Mrs. Winston Gwinn, Novella Tillery.

SECOND ROW: Doris Stockwell, Lillie Mae Adams, Virginia Duff, Sophia Ondracek, Ruth Dudek, Maxine Logsdon, Georgia Dougherty, Margaret Ann Howard, Wanna Jean Sasseen.

THIRD ROW: Violet Hosler, Edith Eller, Vellon June Bock, Eileen Wilson, Ione Green, Elizabeth Wogmon, Dorothy Grounds, Lois Kinchen, Virginia Jones, Lucille Kinchen, Nona Nickel, Matilda Heinrichs.





FIRST ROW: Miss Myrle Kelly, Jane Lee Hall, Delma Jane Alling, Leona Goeringer, Juanita Muse, Betty Hallifax.

SECOND ROW: Eloise Hamburger, Deola Gray, Elnora Kaiser, Evalyn Snowder, Virginia King, Dorothy Seitter, Myra Hunt, Earlene Burr.

Palette and Brush

OFFICERS

HAZEL COX *President*
 DELMA JANE ALLING *First Vice-president*
 JANE LEE HALL *Secretary*
 MYRLE E. KELLY *Sponsor*

Kitawasa

OFFICERS

VIRGINIA LEONARD *President*
 EVA BOOMER *Vice-president*
 PEGGY CASWELL *Secretary*
 MILLIE ALEXANDER *Sponsor*

FIRST ROW: Eva Boomer, Opal Reese, Deola Gray, Millie Alexander, Nina Rodriguez, Joy Shockley, Mary Foley, Jean Fox.

SECOND ROW: Adell Breeze, Blondell Schmidt, Doris Walker, Mary Bruce, Vallie Russell, Edna Webb, Velda Faye Bates, Gayle Penix, Dortha Sappington, Virginia Leonard.





FIRST ROW: Joy Shockley, Georgia Pigg, Vallie Russell, Aliene Sharp, Iris Savage, Myra Hunt, Velda Faye Bates, Mary Foley, Myrle Kelly.

SECOND ROW: Bette Dietrich, Virginia Burt, Carmen Miller, Mary Bruce, Elva Hooser, Evalyn Snowder, Lois Claire Nutt.

THIRD ROW: Lula Mae Haskew, Eileen Fry, Reba Nell Odom, Jerie Jones, Jessie Fowler, Maxine Newby, Anna Lee Cox.

Bullpups

OFFICERS

ALIENE SHARP *President*
 MYRA HUNT *Vice-president*
 VIRGINIA LEONARD *Secretary*
 MYRLE E. KELLY *Sponsor*

W. A. A.

OFFICERS

HELEN JO UPTON *President*
 NORMA NOBLE *Vice-president*
 YVONNE KIMBERLIN *Secretary*
 MRS. VICKERS,
 BOBBY McDANIELS *Sponsors*

FIRST ROW: Maudean Duvall, Yvonne Kimberlin, Ellen Harmon, Helen Jo Upton, Cotton Vickers, Jr., Mrs. Marion Vickers, Norma Noble, Yhovene Cheek, Wanda Pierce, Reda Wheeler.

SECOND ROW: Gladys Murphy, Louise Lovejoy, Bernice Atchley, Alene Parsley, Wanda Wilhelm, Winona Watson, Florence Risenhoover, Lorene Simmons, Hazel Crothers, Hazel Jones, Marcella Reilly, Marie Goad, Geraldine Nell, Edith Prather.





S U M M E R T O U R S



Grub's on

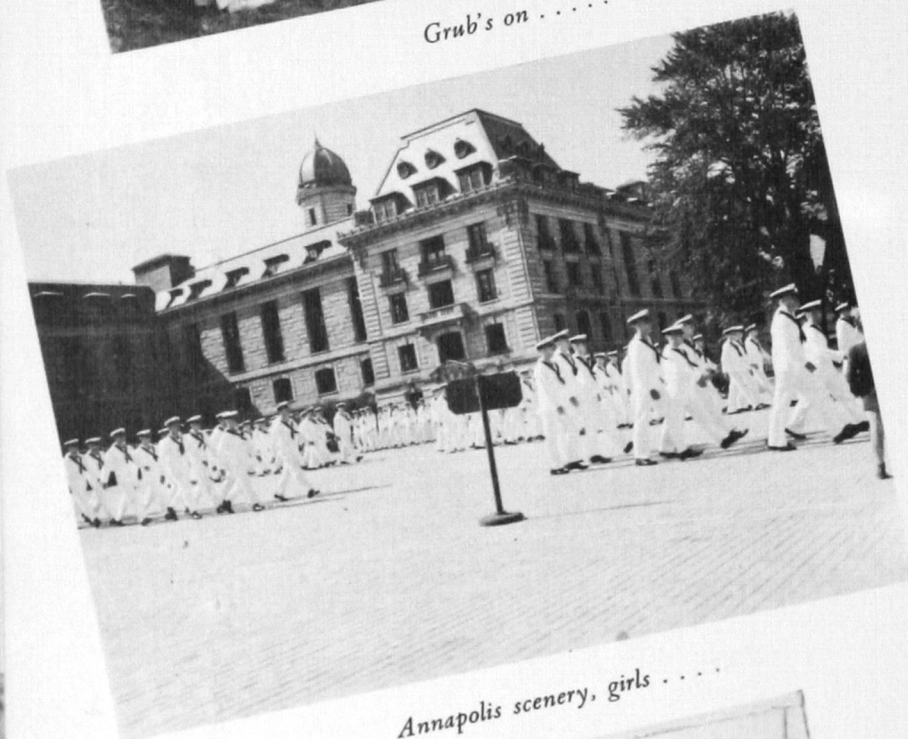

Annapolis scenery, girls

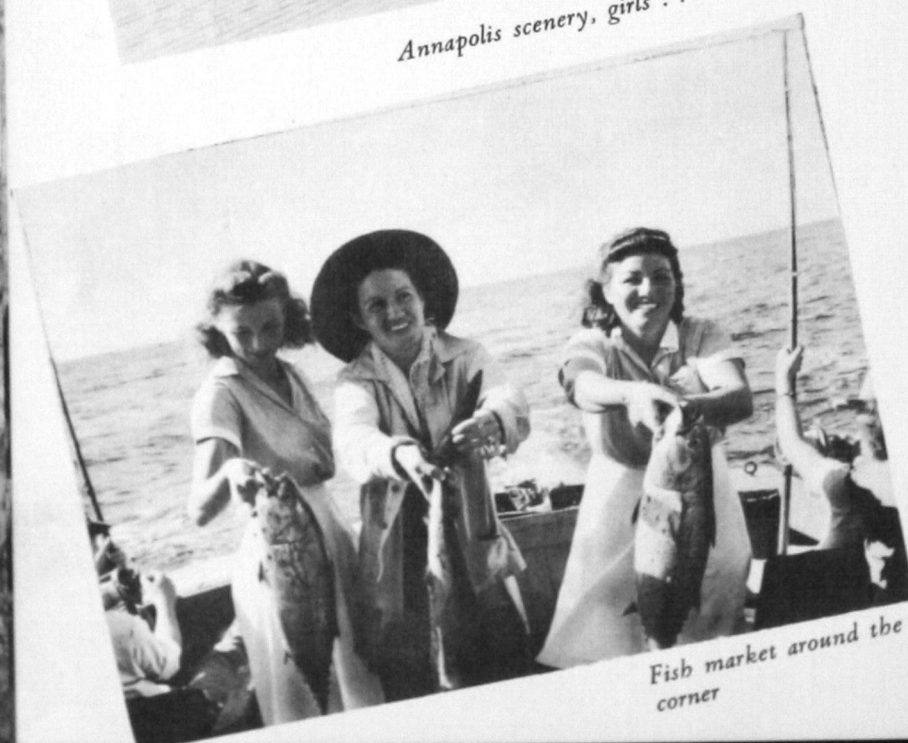

Fish market around the corner



Heart of the Nation. . . .



*"Sold American"—at
Darlington, South Carolina*



*Oldest wooden school house in
the U. S., at St. Augustine*



*Glass-bottom Boat—
Silver Springs, Florida*

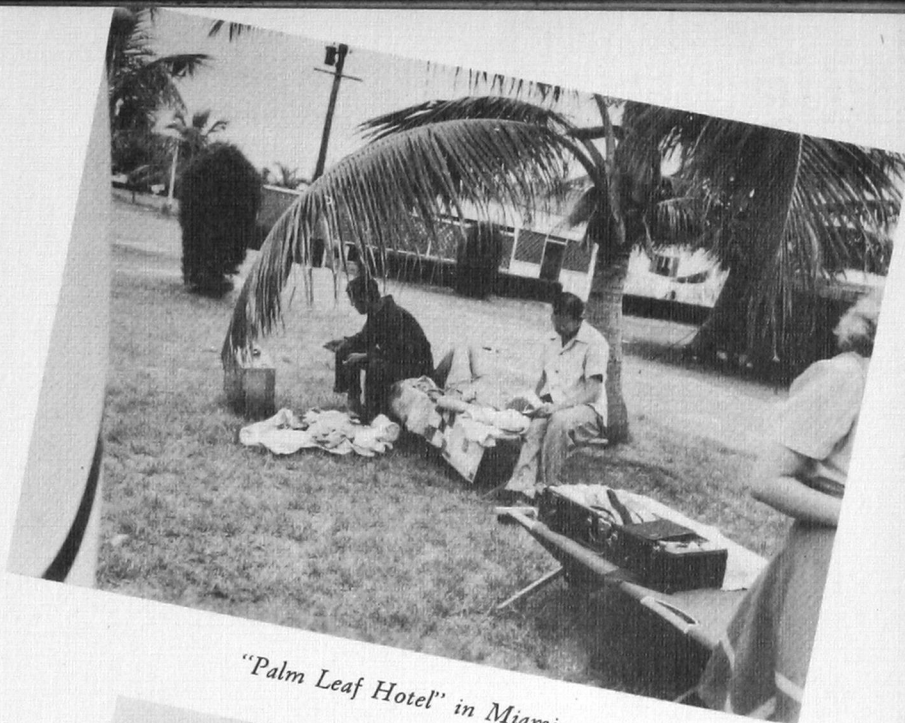

"Palm Leaf Hotel" in Miami

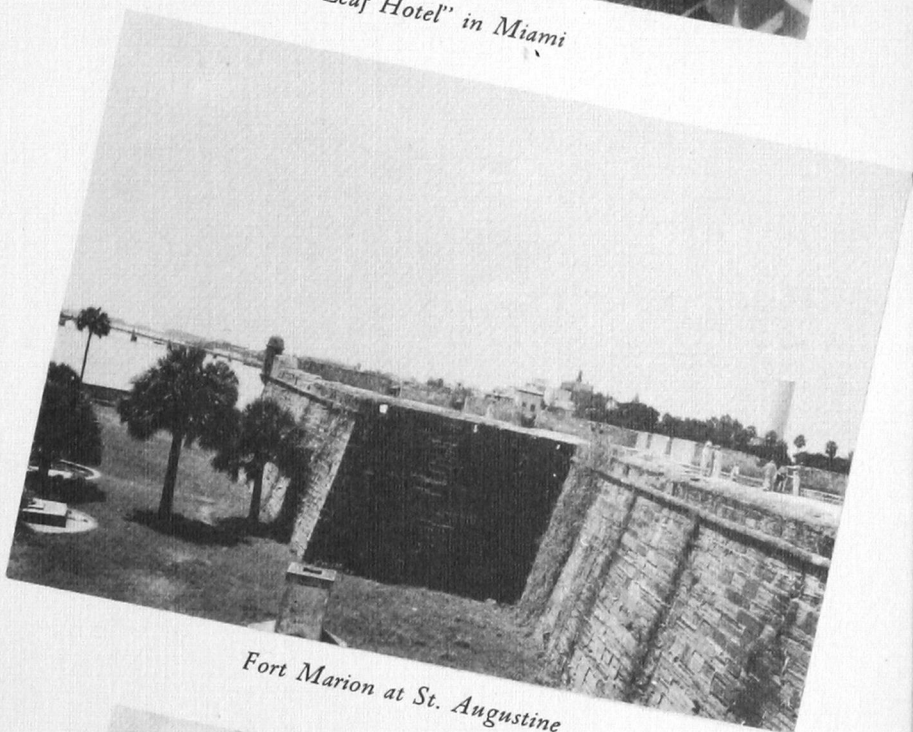

Fort Marion at St. Augustine



*Finding careers IN
Fort Marion*

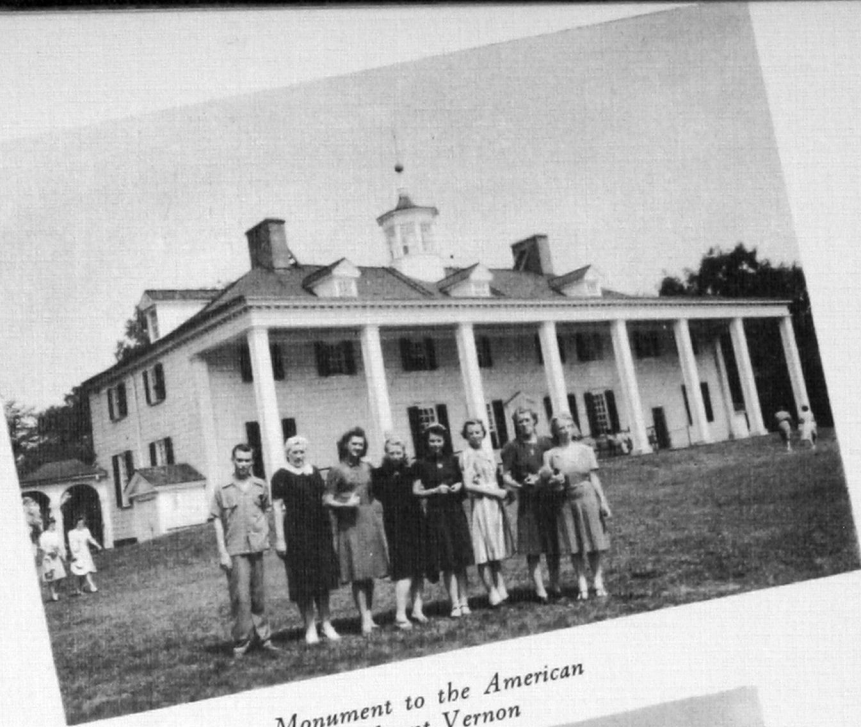

*Monument to the American
Way—Mount Vernon*

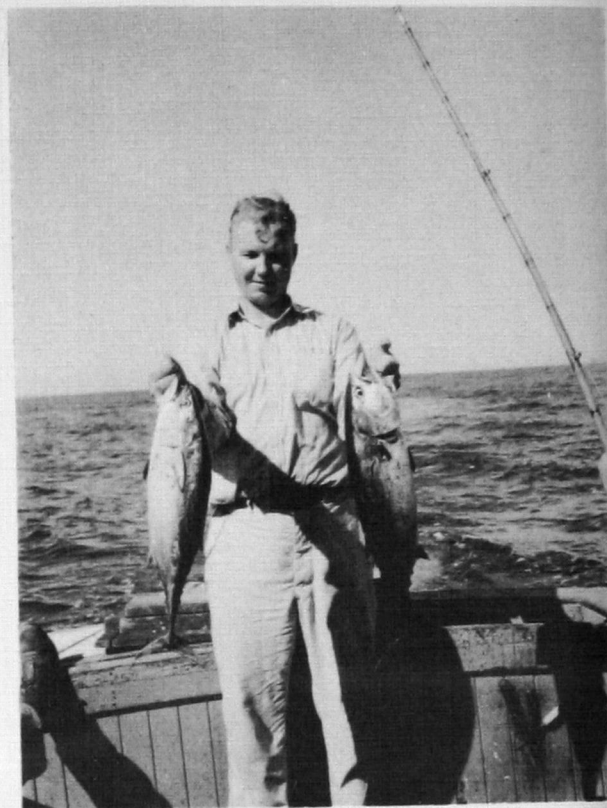

*The fish that didn't get
away. . . .*

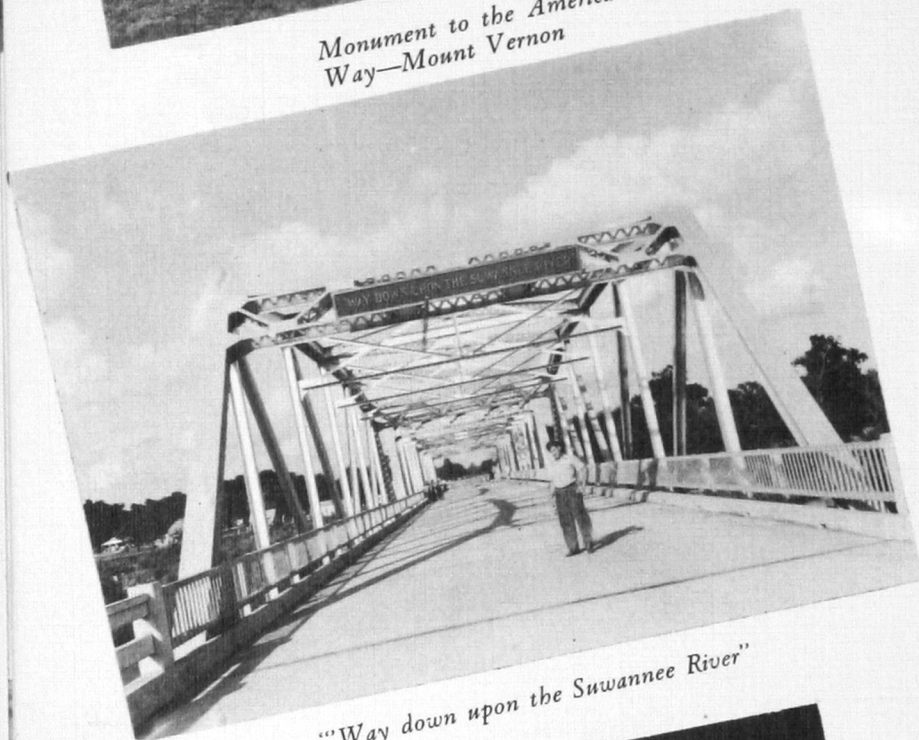

"Way down upon the Suwannee River"

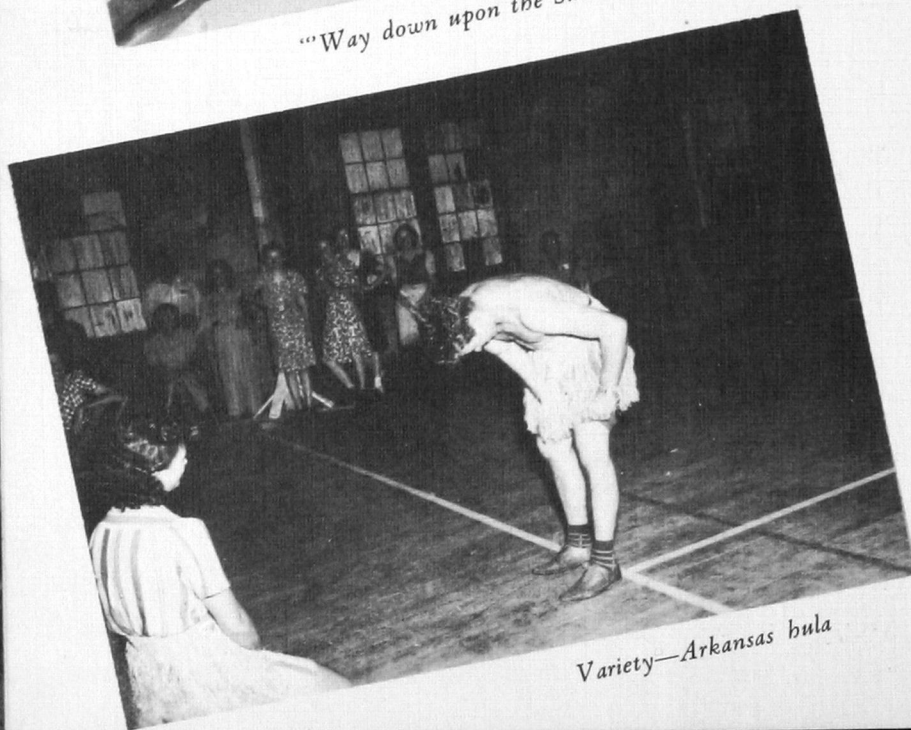

Variety—Arkansas hula

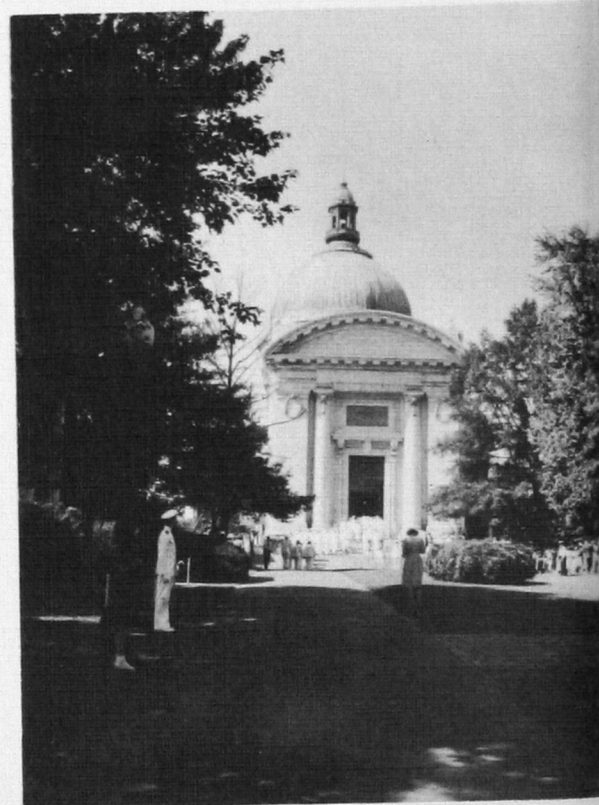

Chapel at Annapolis

BOOK V

ATHLETICS

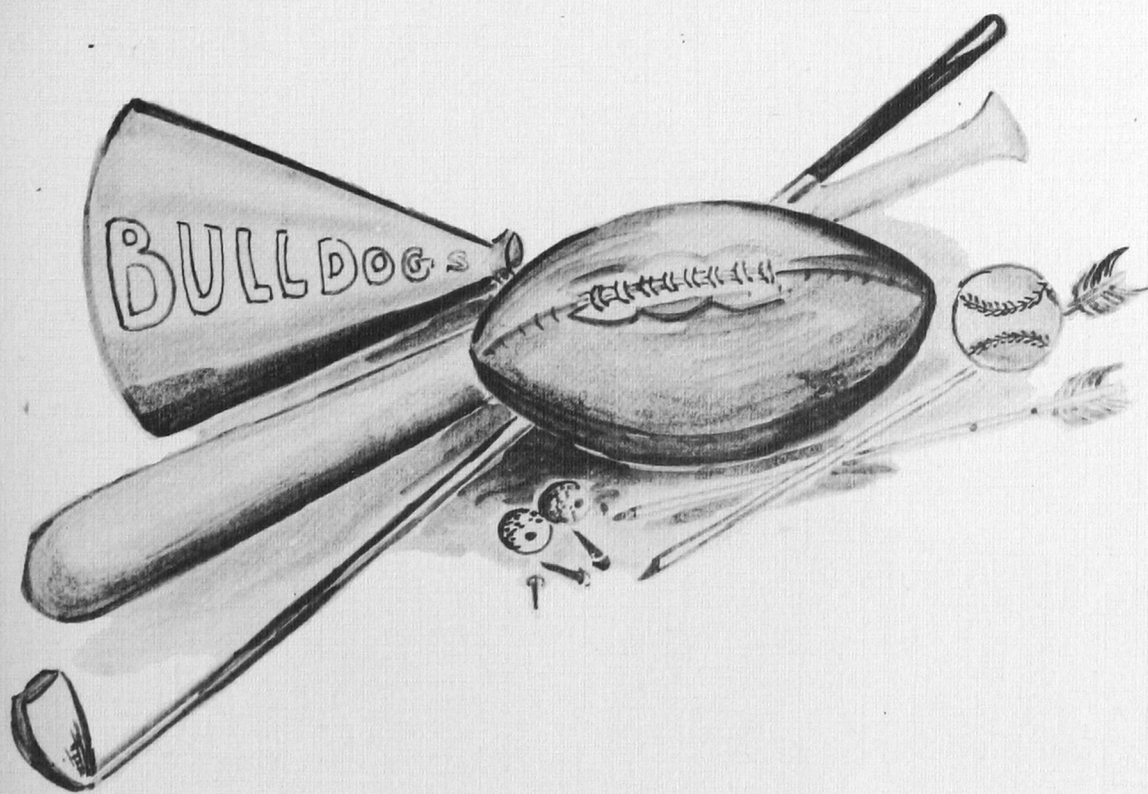

Football . . .

☆ The place of football in Southwestern can well be judged by the place of Southwestern's football squad in the conference standing. When it comes to collegiate all-stars, the Oklahoma coaches simply open the kennel gate and grab them as they go by. Here is Tech's contribution to the honorary line-up. All three—Springer, Hand, and Rhodes—were vital parts of that forward wall that launched a hornet defense and blitzkrieg offense to land the Bulldogs in the number two spot of the conference.



HAROLD SPRINGER
End



ALVIN HAND
Guard

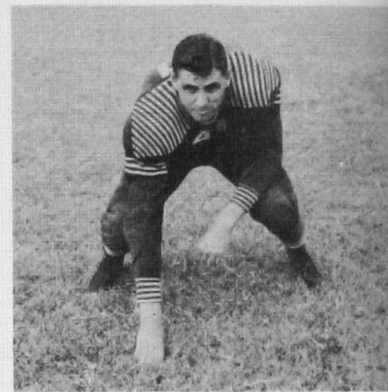

TRAVIS RHODES
Tackle

1941 Kennel Crew

FIRST ROW: Earl Niles, Bob Lovely, Johnnie Morris, Francis Gorshing, Bob Romine, Wayne Morris, Coach Jake Spann.

SECOND ROW: Arthur Shotts, Ralph Hartman, Bill Cameron, Buddie Gromer, Pete Landrum, Leroy Duvall, George Woodruff, Alvin Hand, Ferman Tanner, Hugh Randolph, Steve Graham.

THIRD ROW: Assistant Coach Rankin Williams, Assistant Coach M. M. Vickers, Don Royal, James Thomas, Glen Watson, Travis Rhodes, Glen Banks, Harold Springer, Clifton Sides, Sanders Cox, Don Jones, Kenneth Brady, Ramey Wilson.





BUCKING BULGERS AT A BULLDOG BRAWL

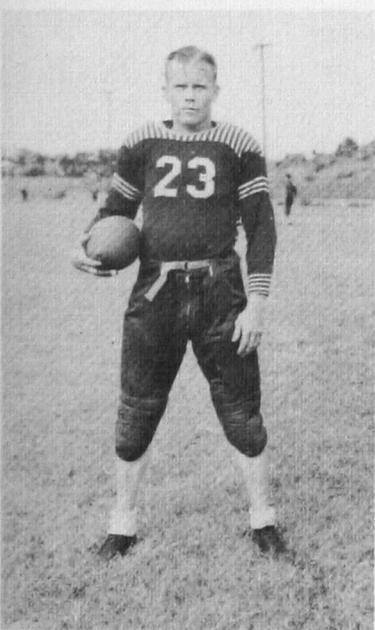

DON ROYAL
Halfback

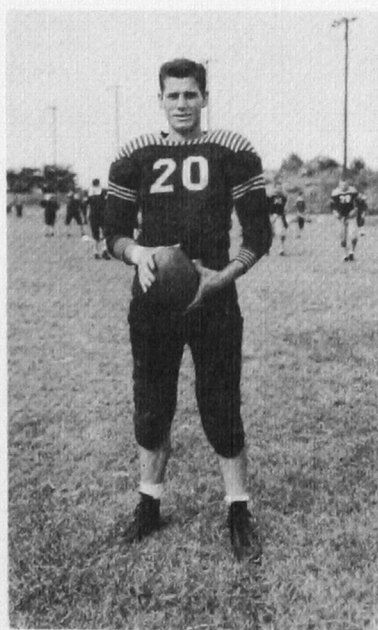

RALPH HARTMAN
*Quarterback
Captain*

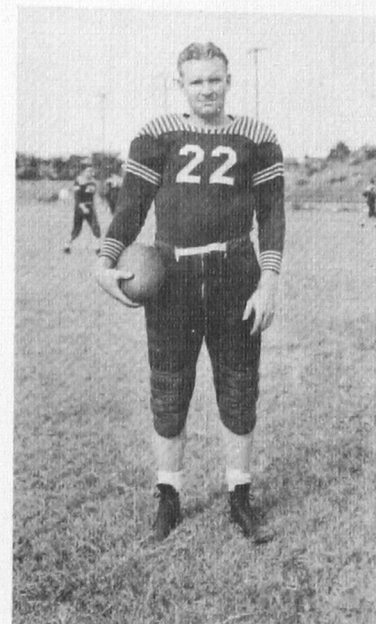

LEROY DUVAL
Halfback

CONFERENCE FINALS

Team	Won	Lost	Pct.
Central	6	0	1.000
TECH	5	1	.833
Northeastern	3	3	.500
O. C. U.	2	3	.400
East Central	2	3	.400
Northwestern	0	3	.000
Southeastern	0	5	.000

☆ Royal, Hartman, Duvall, Cox — four raring, tearing backs, who followed a tough Tech line to make the final conference score board shape up as shown at the left.

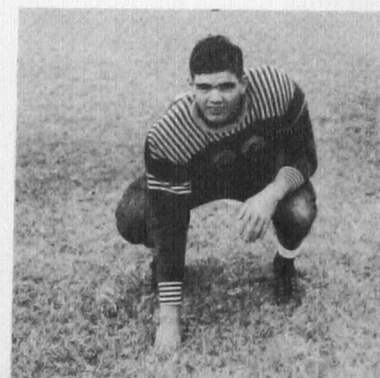

SANDERS COX
Fullback



PETE LANDRUM
Halfback



JOHNNIE MORRIS
Guard

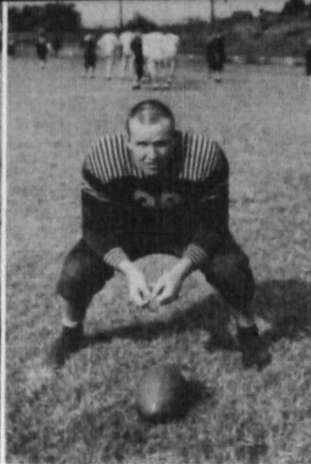

GEORGE WOODRUFF
Center

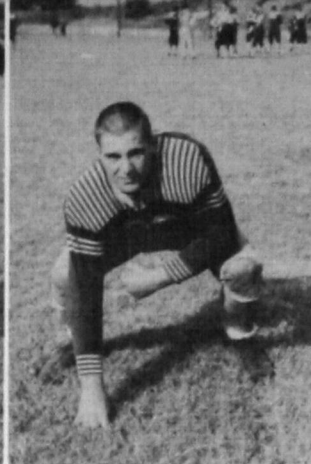

FRANCIS GORSHING
Tackle

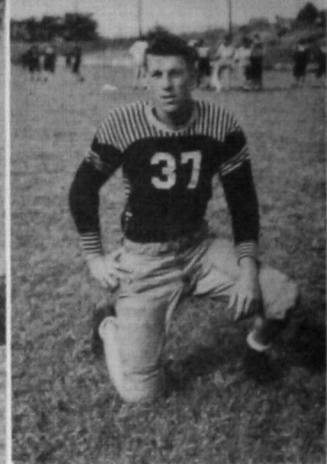

WAYNE MORRIS
End



Reserves — reinforcements — rough — ready — raring to be regulars—and no doubt—they will be soon enough, for every good athlete must start on the 'grounded' floor under which are wooden blocks—namely, the bench—with a team like Tech's, only skilled men are permitted the privilege of warming the oak—often games are won by strategic substitution on the part of Coach Jake Spann. . . .

STEVE GRAHAM
End

JAMES THOMAS
Tackle

BUDDIE GROMER
Fullback

FERMAN TANNER
End

HUGH RANDOLPH
Halfback

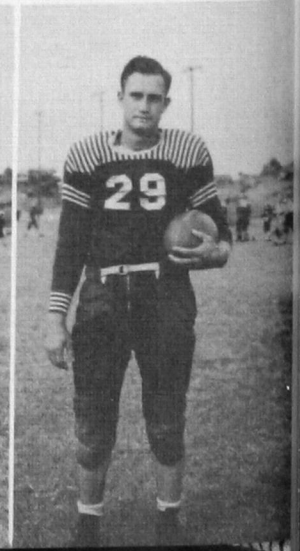
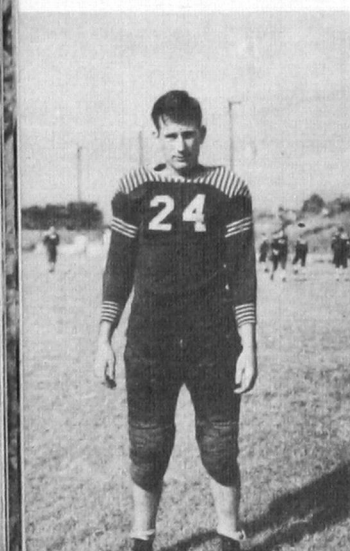



EARL NILES
Quarterback

GLEN BANKS
End

BOB ROMINE
Halfback

ARTHUR SHOTTS
End

BOB LOVELY
Fullback

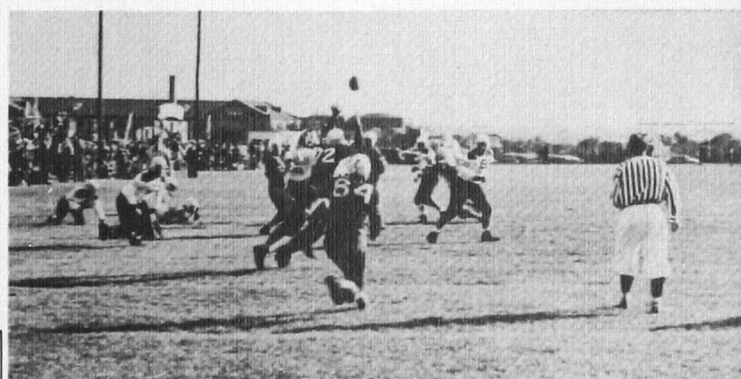

SEASON'S RESULTS

	Opponents	Tech
St. Mary's at San Antonio, Texas	13	0
Cameron Aggies	0	20
Kansas State Teachers at Emporia, Kan.	12	13
East Central	6	14
Oklahoma City University	0	3
Northeastern	0	14
Central	7	6
Northwestern	0	20
Sam Houston Teachers at Huntsville, Tex.	6	19
Hays State Teachers at Ft. Hays, Kans.	0	19
Southeastern	0	14
TOTALS	44	142



KENNETH BRADY
Tackle

DON JONES
Center

RAMEY WILSON
Guard

GLEN WATSON
Guard

CLIFTON SIDES
Tackle

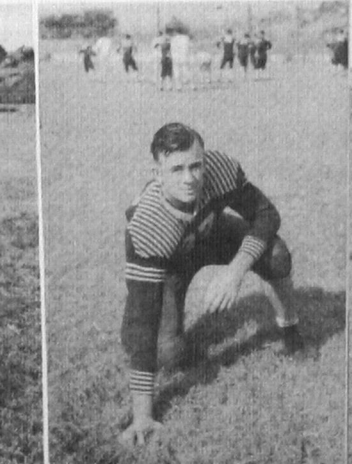

Women's Athletic Association . . .

☆ Athletics for Southwestern co-eds—it takes the steady nerve and the accurate eye of a William Tell to send the arrow winging straight to the bullseye—but with these Robin Hoods at the bow, it's a common everyday cinch—the steady concentration required by that American tradition, horseshoe pitching, is rivaled by the intense interest with which these co-eds watch the elusive basketball in this aerial view of the ladies' game of bounce, run, aim, and throw.

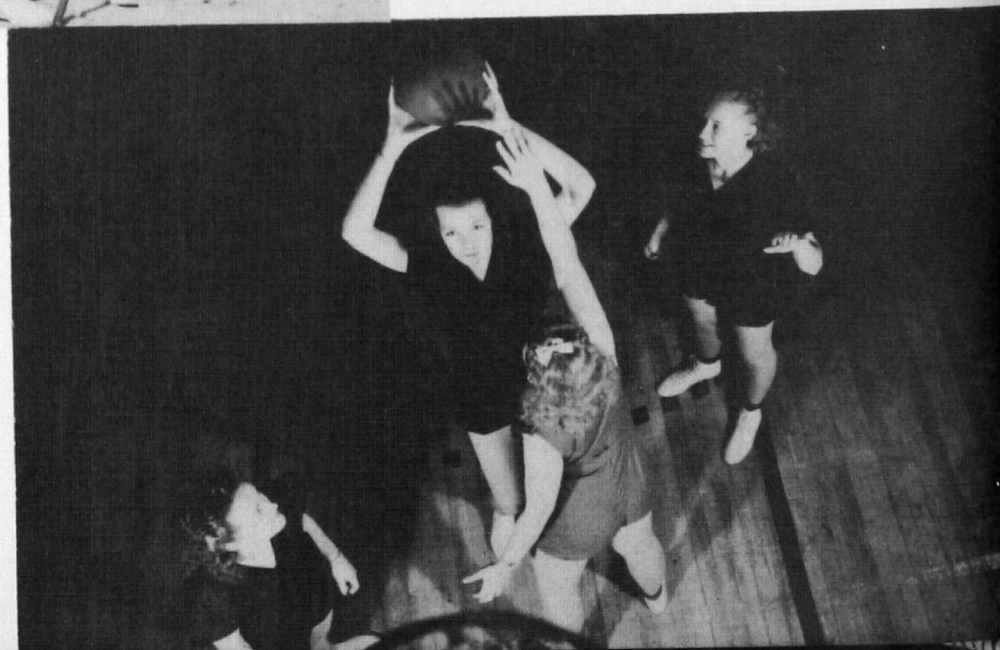

. . . The weaker sex takes over the baseball diamond, developing a fine muscle coordination and sense of distance—lookout for your laurels, Joe DiMaggio—the tennis courts are the most popular place on the campus on warm summer afternoons, where Southwesterners learn the art of manipulating a racquet—it's all in a "twist of the wrist," you know—and co-eds learn that there is an entirely foreign meaning of the term "love"—even bad weather can't stop tennis players, for they find Stewart Hall's game room as nice a place to play table tennis as one could find—these forms of recreation build sportsmanship as well as muscle for the women on Southwestern's campus.

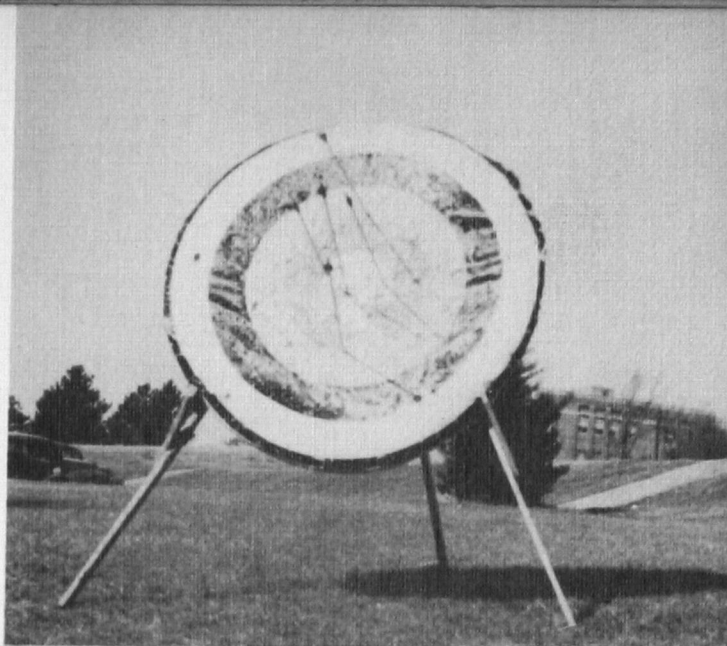



ROY DILLAHUNTY
Forward

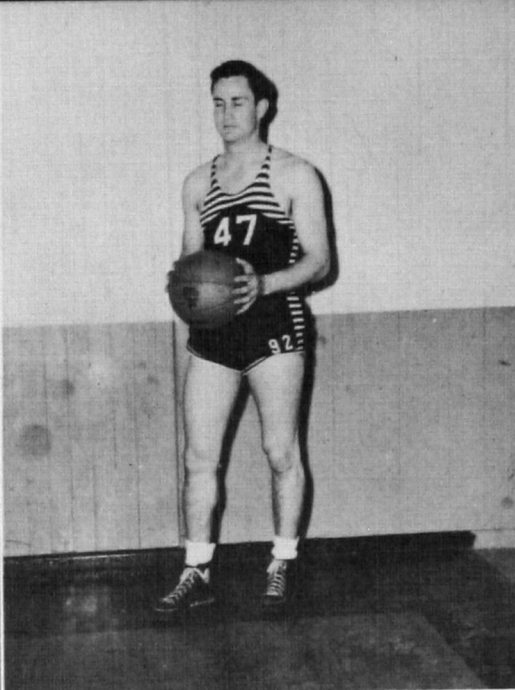

HUGH RANDOLPH
Forward

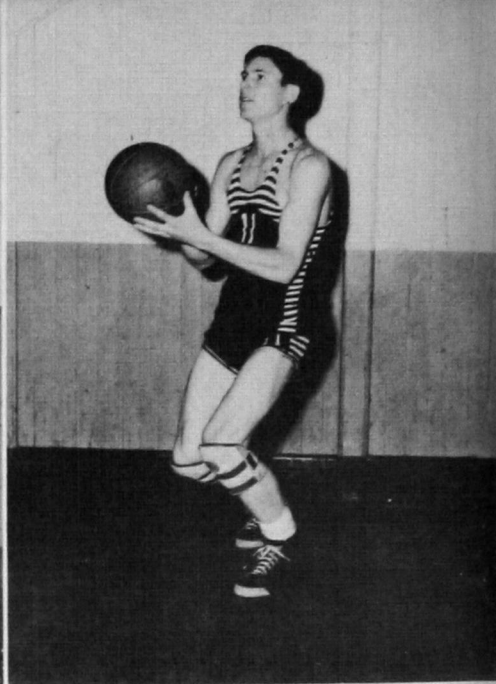

EARL NILES
Forward

CONFERENCE FINALS

Team	Won	Lost	Pct.
Southeastern	13	3	.812
East Central	11	3	.812
Central	10	6	.625
O. B. U.	9	7	.562
Phillips	9	7	.562
Northeastern	6	10	.375
TECH	5	11	.312
O. C. U.	5	11	.312
Northwestern	4	12	.250

☆ Stepping out to defend the privilege of good sportsmanship, Southwestern's seasoned basketballers answered the call of the colors, and left the Bulldog bucketing to a green, but game group of 'loop-lobbers'. Tech is proud of her cagers and their coach, Rankin Williams, for despite inexperience, they were able to stay out of the cellar and give the conference champs one of their three set-backs. Who loses that loses well?

VERN McCLENDON
Center

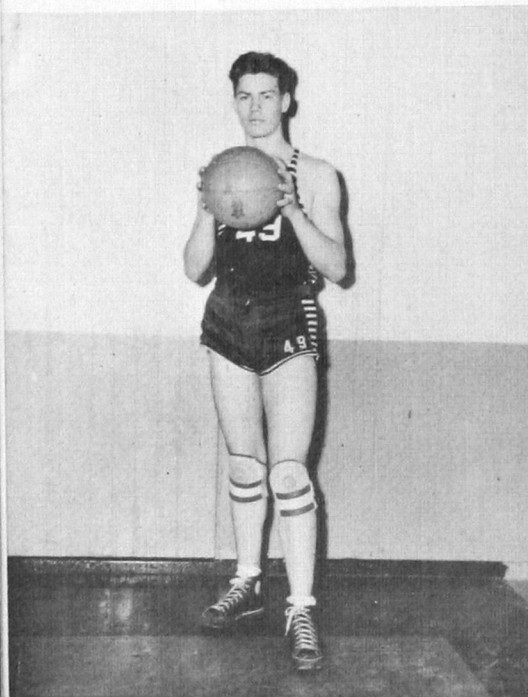

ALLEN SIEMENS
Center

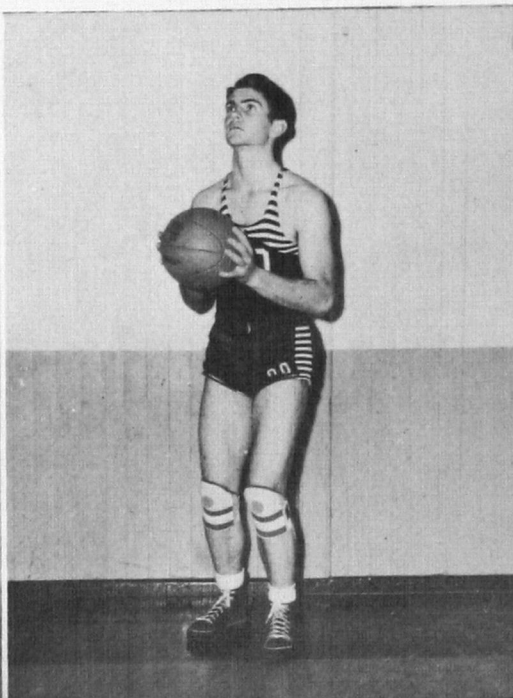

A. F. ROACH
Center

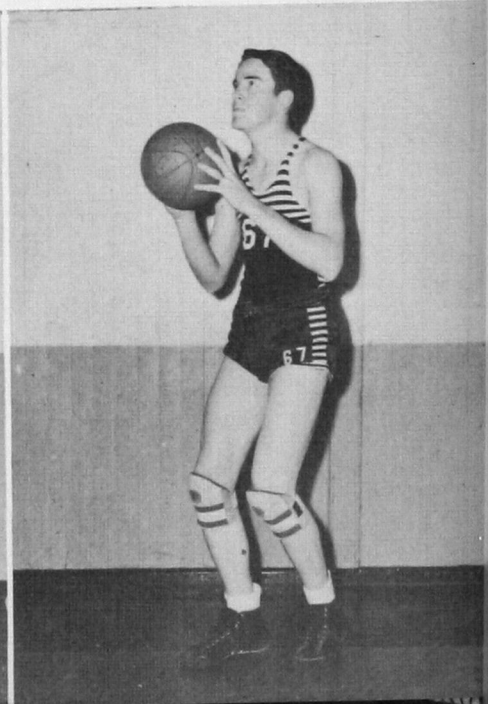



A. E. LEMONS
Forward



JIM SMALLING
Forward

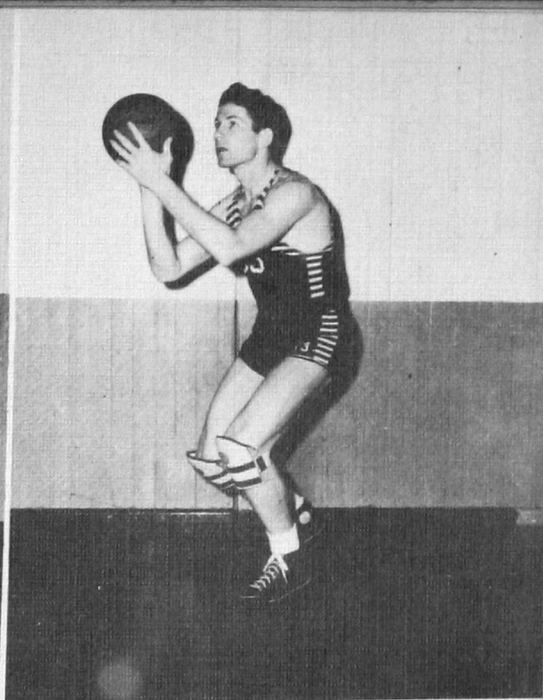

HAROLD SPRINGER
Center

TECH CAGERS

of
1942

PETE JAYROE
Guard, Captain

GEORGE STACK
Guard

THEL CAMPBELL
Guard

LAVERNE SULLAVAN
Guard

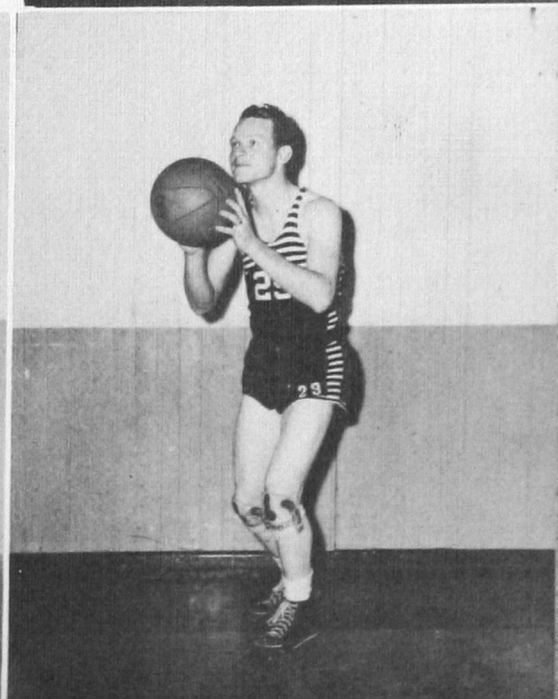
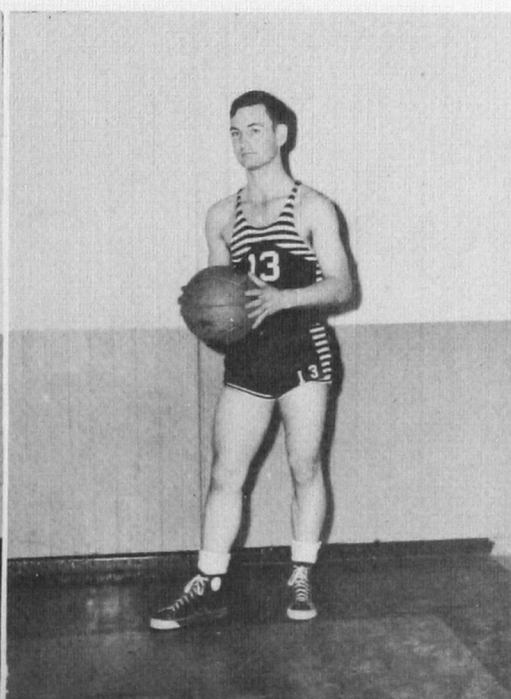
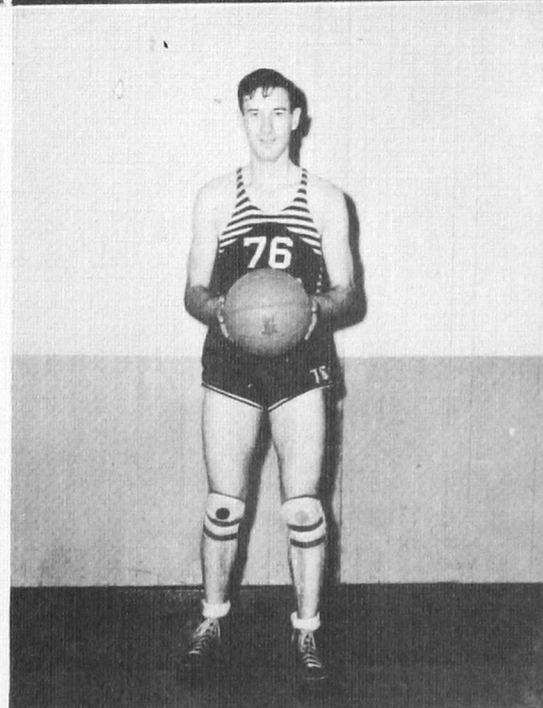

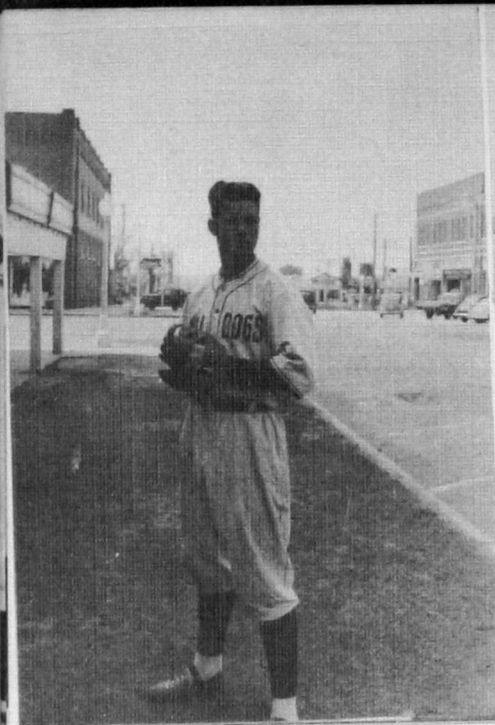

VERN McCLENDON
Pitcher and First Base



EARL NILES
Outfielder



WILLARD ALEXANDER
Outfielder

BULL DOG BASEBALL SQUAD

THEL CAMPBELL
Outfielder



ROY DILLAHUNTY
Pitcher and First Base



KENNETH MARTIN
Second Base





LAVERNE SULLAVAN
Shortstop



JAMES NEALE COTTON
Third Base



ARTHUR SHOTTS
Captain, Catcher

☆ Coach Rankin Williams has trimmed inexperienced, rough, country timber into former Oklahoma Collegiate Champions in days gone by. As this book goes to press, Tech turns her eyes to a tried and true coach. Will it happen again?

RANKIN WILLIAMS
Coach

A. F. ROACH
Pitcher

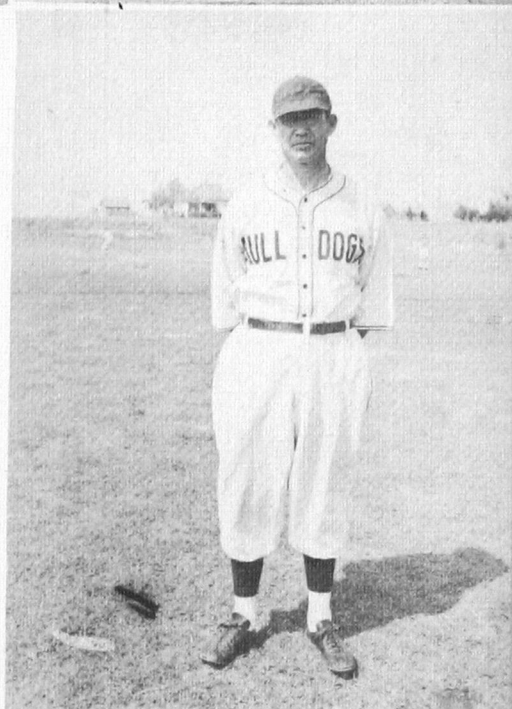

ROSS J. SHAW
Outfielder

HUGH RANDOLPH
Outfielder

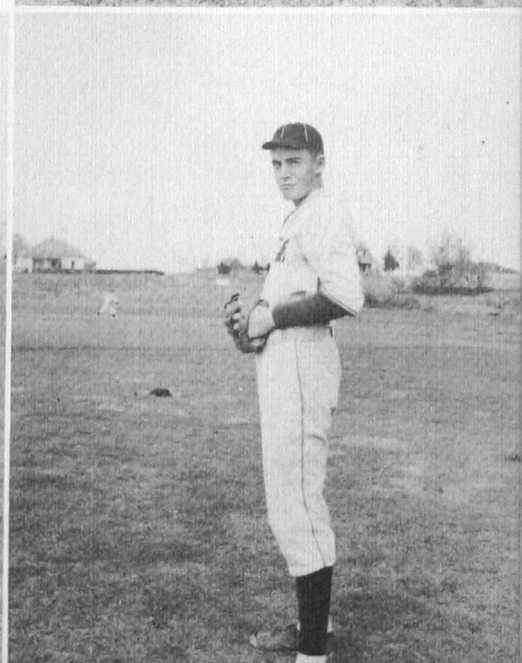
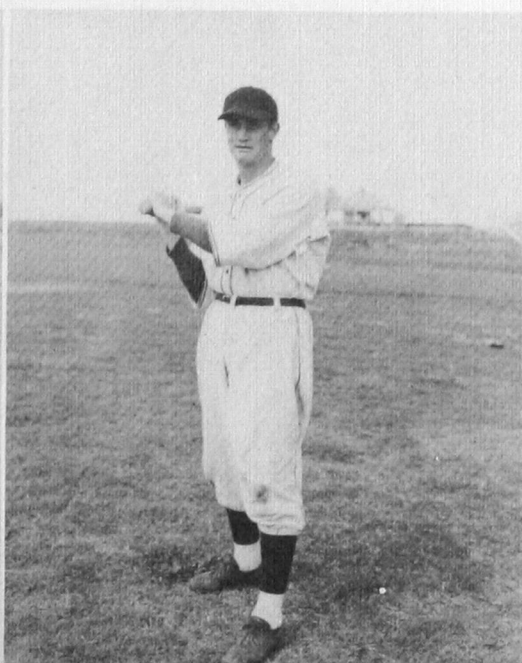

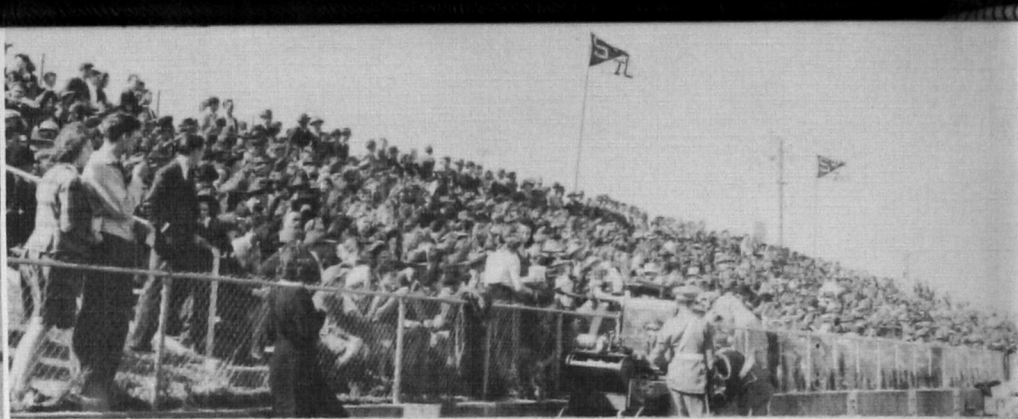

Homecoming . . .

☆ Saturday, October 11, 1941, is the date on the calendar, but Southwesterners just say "Homecoming"—remember all the events of that exciting and crowded day?—familiar faces were back again—we watched the resplendent parade of bands and floats—the football queen was crowned.

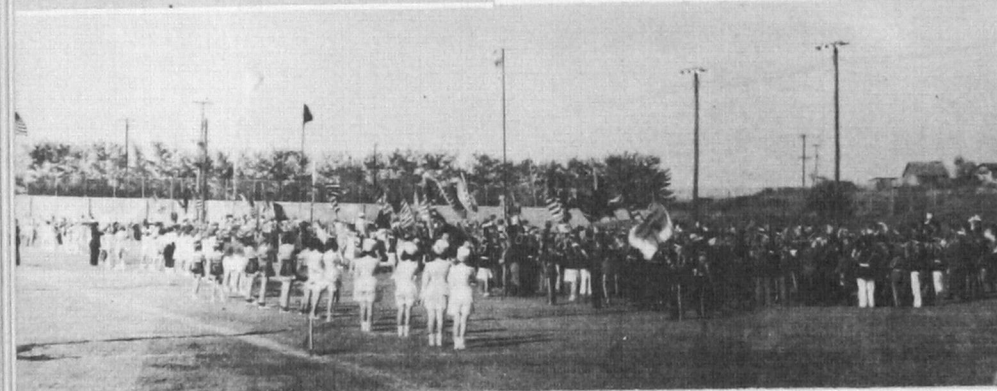

. . . And we won the gridiron battle with a spectacular play—a fitting climax to a memorable day.

Below are two actual photographs of the winning field goal that made the day truly Southwestern's with a 3-0 win over Oklahoma City University.

Tech
scores
again.

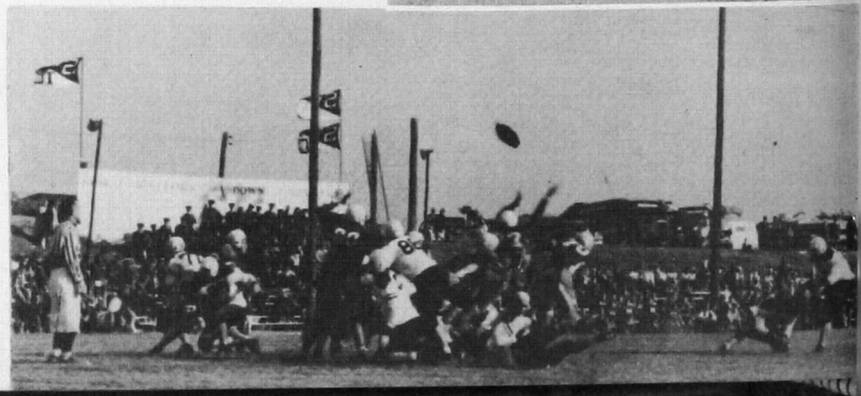
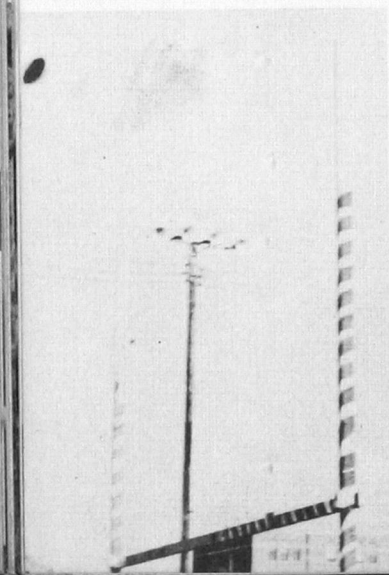
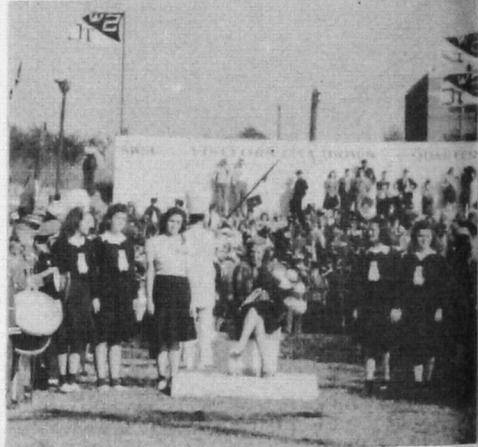

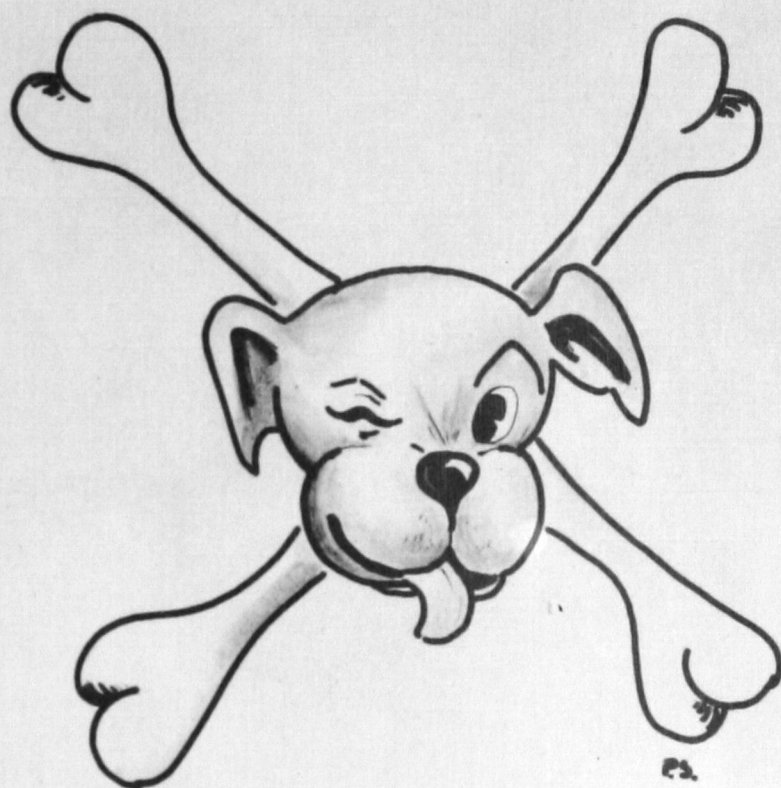

POISONALITIES . . .

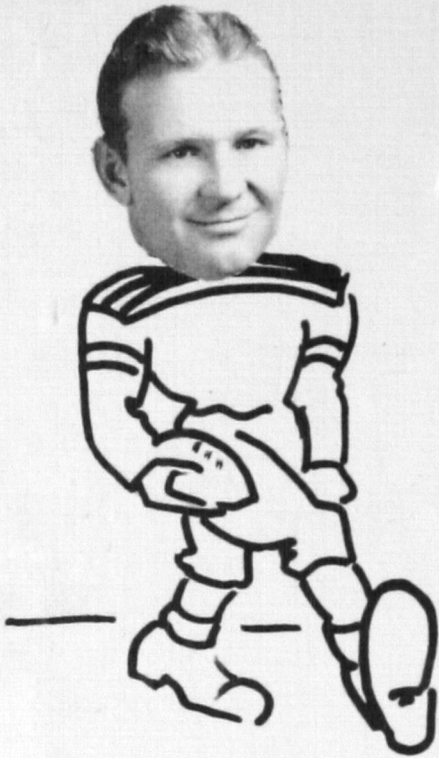

LEROY DUVALL

*I am known for my versatility—
Football to baseball is adaptability
I know the campus, nook and cranny,
And as for skating, I'm nobody's granny.*

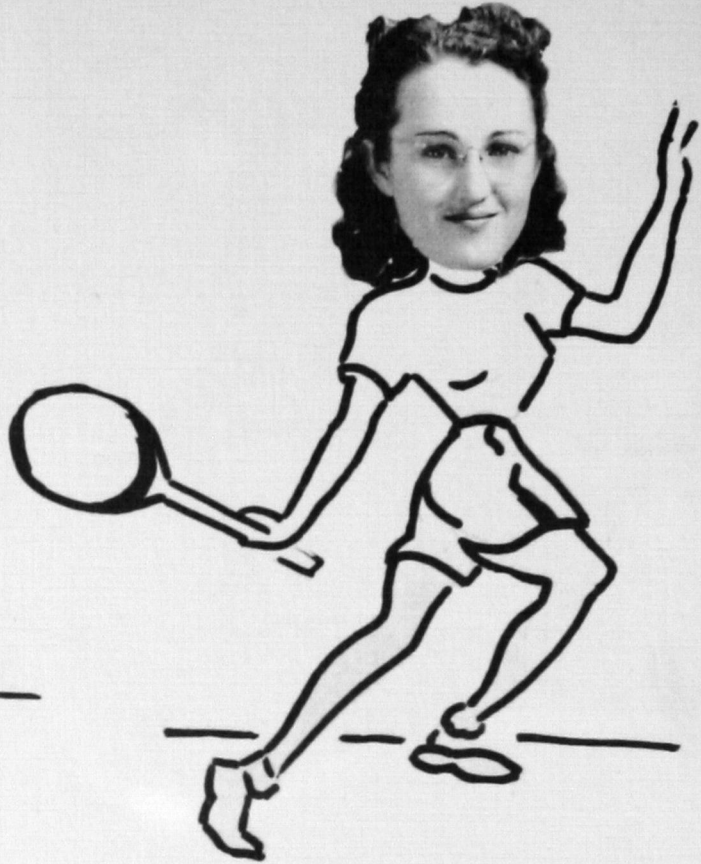

HELEN JO UPTON

*I'm a rival to William Tell;
Those arrows I can shoot like,—well!
Athletics and the weaker sex
Can get along all right, by heck.*

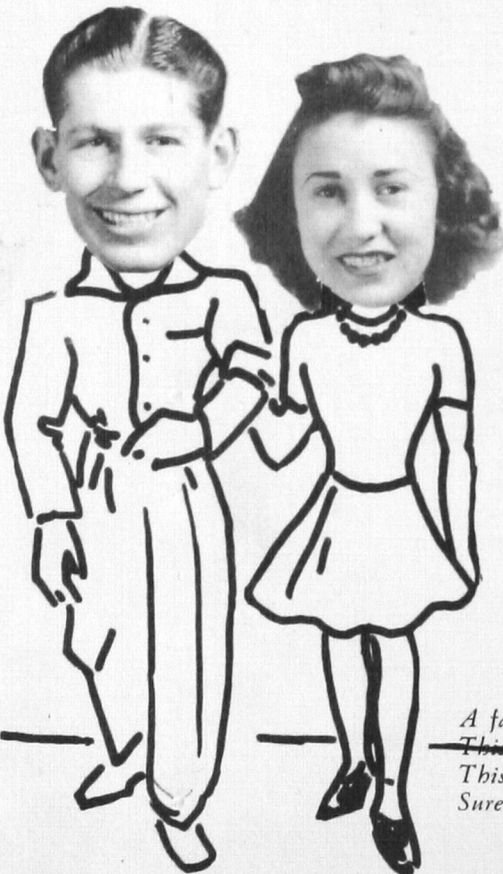

HAROLD SPRINGER AND MYRA HUNT

*A familiar sight, no doubt, to you,
~~This~~ football hero and Myra Sue . . .
This lass from Colorado State
Surely did grab Red the Great.*

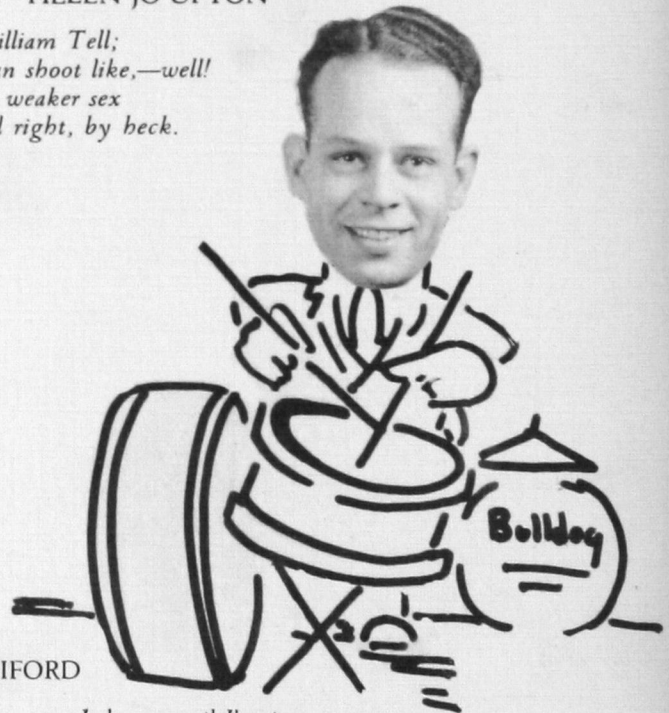

DICK WILLIFORD

*I drum until I'm in a stupor
Southwestern has its own Gene Krupa . . .
Though with pharmacy I strive,
I am the king of the "jumping jive."*

JOE WOODRUFF

*Ab, I'm Romeo, forsooth . . .
And though I hate to be uncouth,
I find one simply has to pet,
To find one's lovely Juliet . . .*



JOY SHOCKLEY

*I'm ex-sob-sister; now the "ed"—
In fact, I rarely see a bed . . .
Your college rag sure takes the toil—
Just take a look at that midnight oil!*

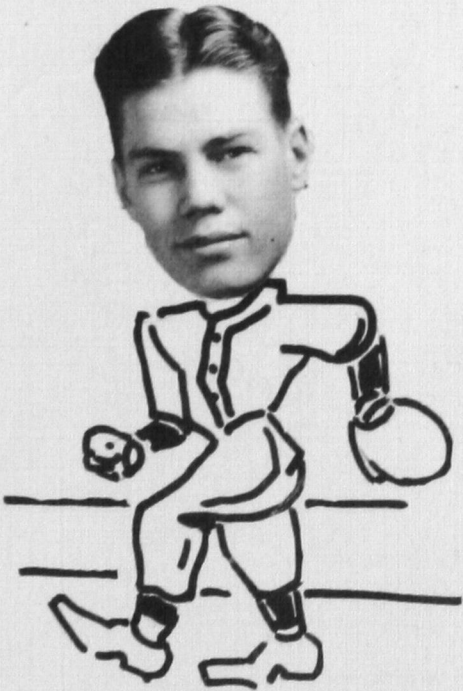

VERNON McCLENDON

*I'm the campus baseball fiend,
Next of kin to Dizzy Dean . . .
Though I'm just a freshman "Diz"
On the diamond I am a whiz . . .*



KENNETH BRADY

*I'm the campus Casanova—
The girls just follow me all ovah
You may think it's my physique,
But really, girls, it's my technique!*

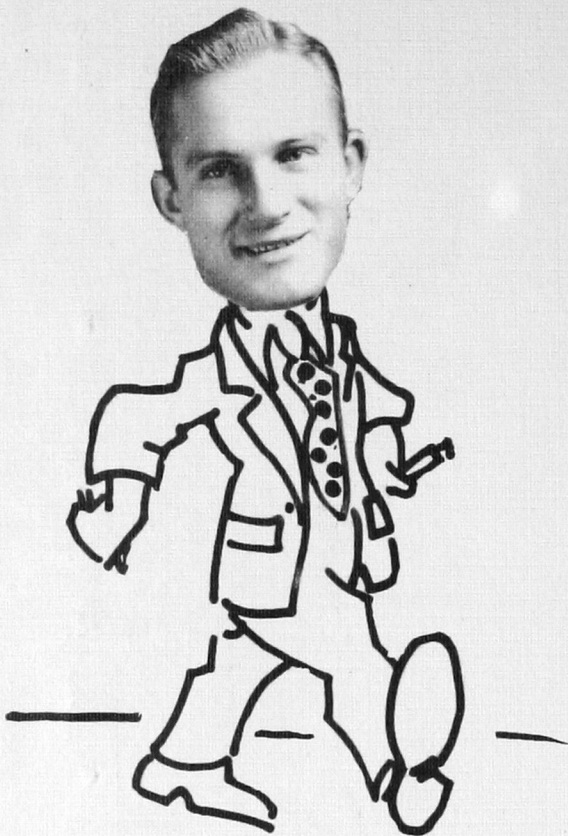

RAMEY WILSON

*I'm Southwestern's Winchell, Walter
(This rhyming really makes me falter)
Though I'm just a little squirt.
Boy, I sure can dish the dirt!*

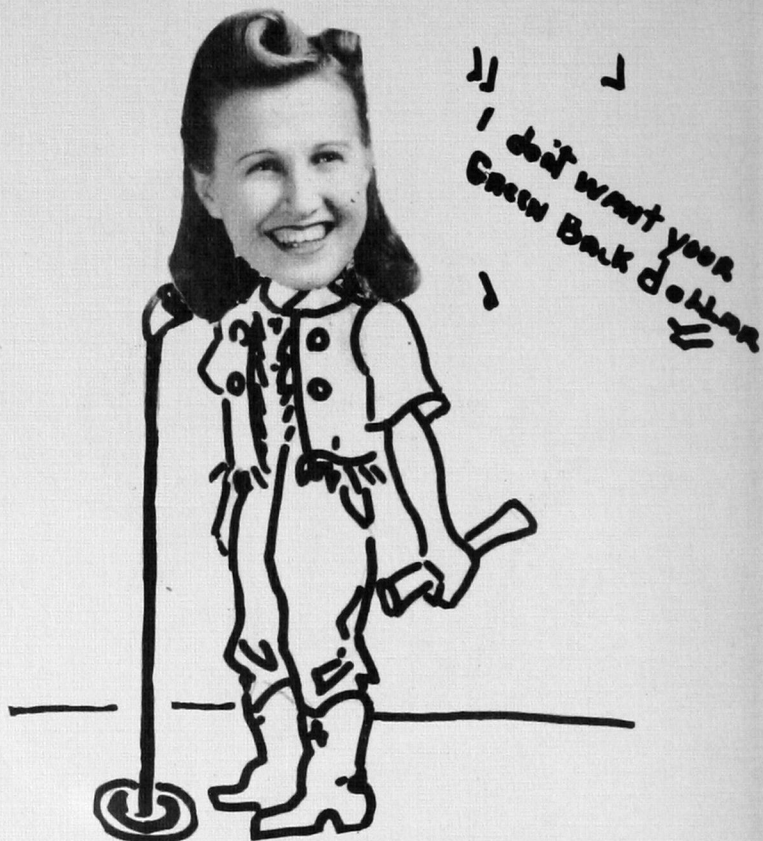

IRIS SAVAGE

*Talent, wit, and lots of dancing,
Charm, poise, even romancing : .
Just like a jumbled dictionary
Sav's so darned un-customary!*



DOROTHY HOLDEN
and WESLEY LOGAN

*Take a co-ed—(football queen)
Add handsome man—(boy, this is keen)
These two play a game of doubles
With never any lover's troubles.*

POSED BY

Frances Tracy Thompson
Annual Queen

TRI-J



IN REMEMBRANCE OF MANY HAPPY HOURS;
... A MOMENT FROM YOUR COLLEGE LIFE TO
TREASURE FOREVER.

HOFFMAN PHOTOGRAPHY

Lon L. Hoffman

Mozelle Hoffman

108 N. Custer

Phone 89

WEATHERFORD

The Home of Fine

PRINTING

THE

Weatherford News

"A Community Newspaper"



★ **THE PEOPLES STORE** ★

*Weatherford's
Leading Department Store*

Nationally Known
College Apparel

Everything for the school but the Teacher

★ ★ ★

COLLEGE BOOK SHOP

South of Campus

WEATHERFORD, OKLAHOMA

TEACHERS!

*write for our free
catalog containing all
the latest educational
equipment, supplies and
books from primary
thru college.*



LEE RATCLIFFE .

*We carry a
complete high quality
and low price stock
in our store. When
in Weatherford we invite
you to drop in and
visit with
us.*



SECURITY STATE BANK

WEATHERFORD OKLAHOMA

All deposits insured up to \$5,000.00 by the
FEDERAL DEPOSIT INSURANCE CORPORATION

R. A. YOUNG COMPANY

5¢ to \$1.00 Store

Students
work
here.

Trade
with
them.



Your
business
solicited
and
appreciated.

Phone 108

Popular Prices—Students Shop here for Fine Quality
TOILET GOODS—SCHOOL SUPPLIES—CANDY
NOTIONS—LINGERIE—HOSIERY

D. E. Hamilton, Mgr.



DAVIDSON & CASE LUMBER COMPANY

LUMBER

PAINTS

HARDWARE

PHONE 97

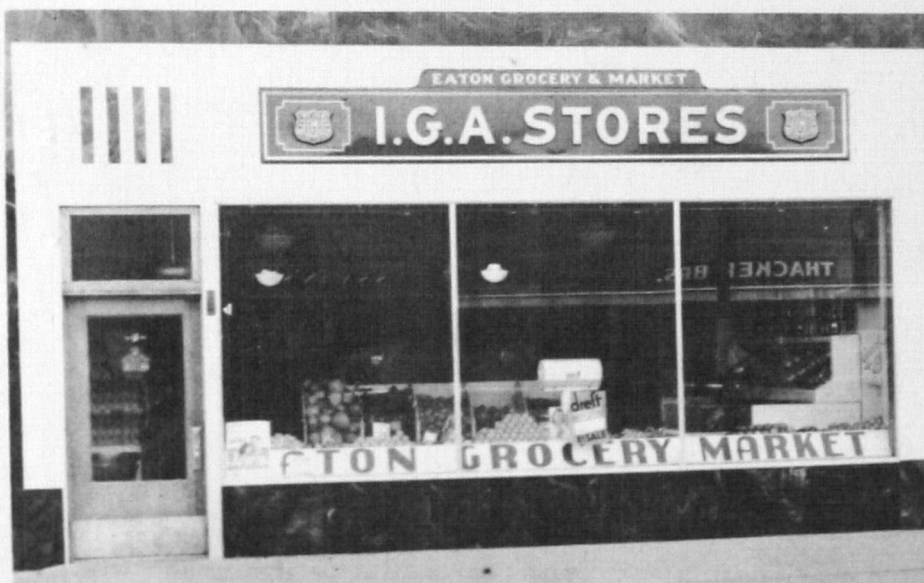

EATON GROCERY and MARKET

Phones:

208

308

Rural 51



T. J. HUGHES LUMBER

"QUALITY MATERIALS COST NO MORE!"

Phone 150

Weatherford, Okla.

Rural Phone 57

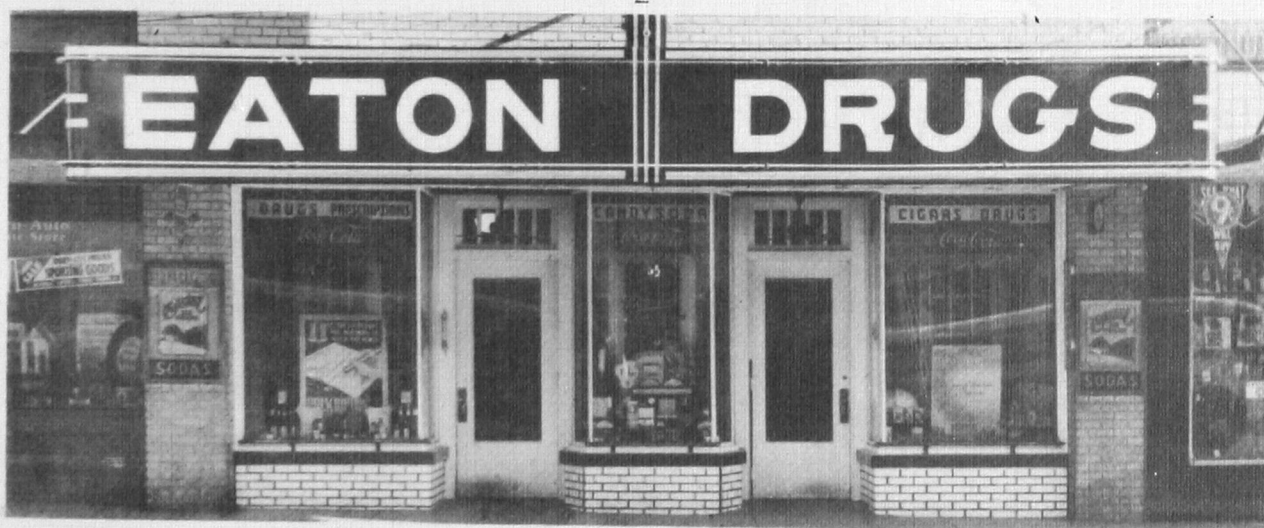

EATON DRUG CO.

"A First Class Drug Store"

Phone 39

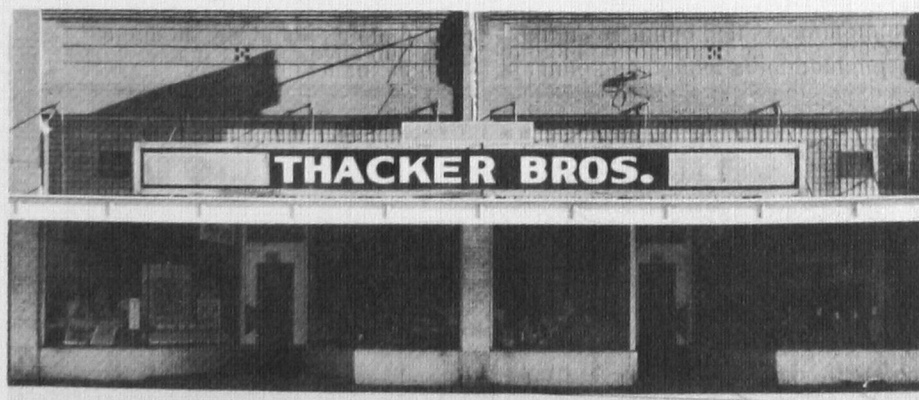

**YOU KNOW—
WE KNOW OUR GROCERIES**

THACKER BROTHERS

Phones 181—281

Free Delivery

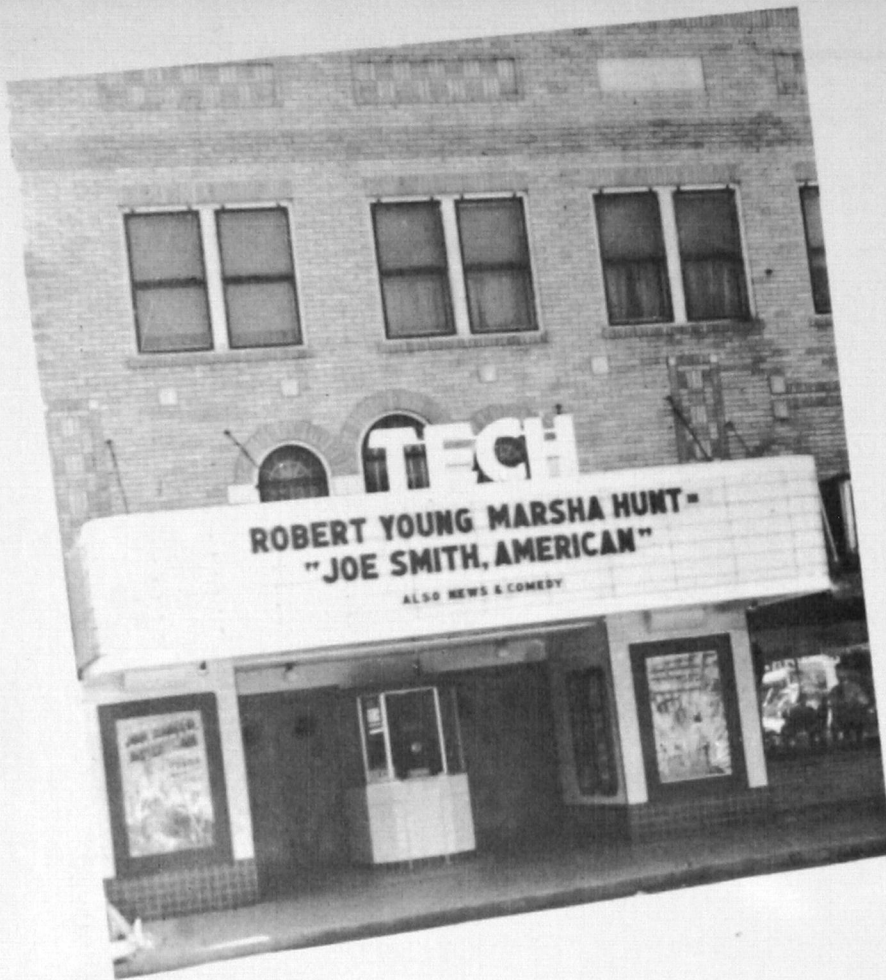

TECH THEATRE

*The Showplace
of Weatherford*



MERCHANT'S CAFE

For Finer Foods

Bob Cate, Prop.

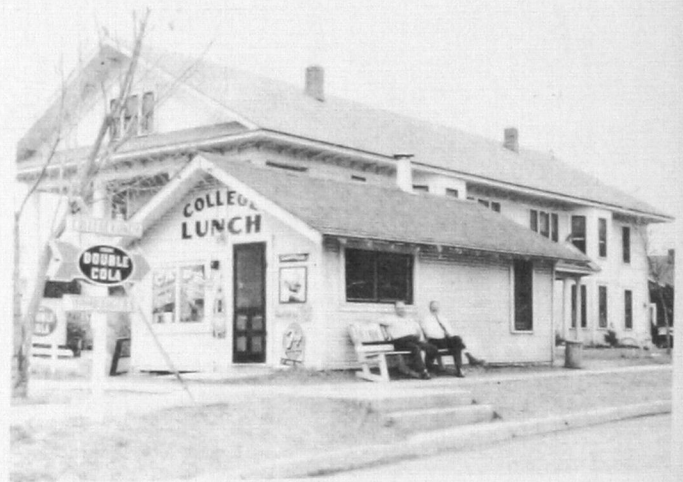

COLLEGE LUNCH

"A better place to meet and eat"

Orville True

"EFFECTIVE PRINTING

PLANNED AND PRODUCED"

In these days of war . . . when you are wisely urged to save everything from aluminum pots and pans to empty tooth paste tubes . . . do not forget to purchase printing that pays.

Don't waste money experimenting with printed messages that carry their story on the wrong kind of paper, in the wrong style of type, with little thought given to actual results.

Let SEMCO experts save money for you and make money for you with EFFECTIVE PRINTING.

SCHOOL ANNUAL PUBLISHERS

**SEMCO
COLOR
PRESS**

B. L. SEMTNER, President

★ ★ ★ **PHONE 3-4488** ★ ★ ★

414-416 N. W. 3rd Street

Oklahoma City, Oklahoma

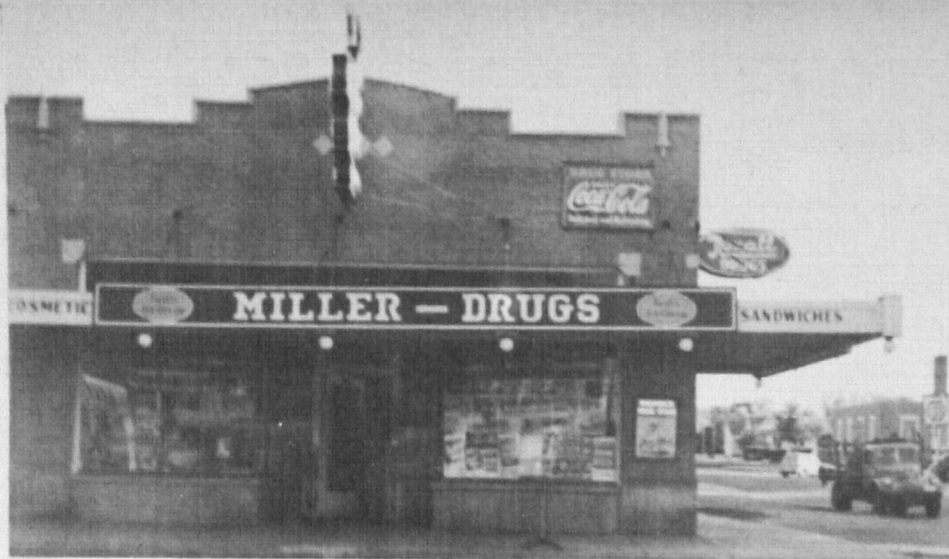

Miller Drug Co.

Carl Miller Clyde Miller

A Complete Drug Store

Phone 81

C. R. ANTHONY

*College Clothes
for
College Students*

★

COY BEST, Mgr.

ELBERT HICKS, Ass't Mgr.



THANKS, PALS!

"We are extremely proud of the managers of these business firms who, regardless of adverse circumstances, still find a way to aid in the growth of a grand school—Southwestern."

—GWM

This page intentionally left blank.



