



Southwestern Oklahoma State University
SWOSU Digital Commons

SWOSU Yearbooks

Campus Publications & Productions

1943

The Bulldog 1943

Southwestern Oklahoma State University

Follow this and additional works at: <https://dc.swosu.edu/yearbooks>

Recommended Citation

Southwestern Oklahoma State University, "The Bulldog 1943" (1943). *SWOSU Yearbooks*.
<https://dc.swosu.edu/yearbooks/32>

This Book is brought to you for free and open access by the Campus Publications & Productions at SWOSU Digital Commons. It has been accepted for inclusion in SWOSU Yearbooks by an authorized administrator of SWOSU Digital Commons. An ADA compliant document is available upon request. For more information, please contact phillip.fitzsimmons@swosu.edu.

BULLDOG



Life In Pictures
at
Southwestern Institute of Technology
1943

On the pages of "The Bulldog" the staff has portrayed the life at Southwestern Institute of Technology as seen by the camera. Here you will find the conflicts, accomplishments, and friendships of the co-eds and men of the institution during the fall and winter of 1942-43.

Editor: DERYLE ALLEN

Business Manager: OREN IRION

Sponsor and Photographer:

CLARENCE MCCORMICK

Group Photographer: LELAND PROCTOR



SCIENCE HALL
from the Y-Building

ADMINISTRATION BUILDING
from Custer Street

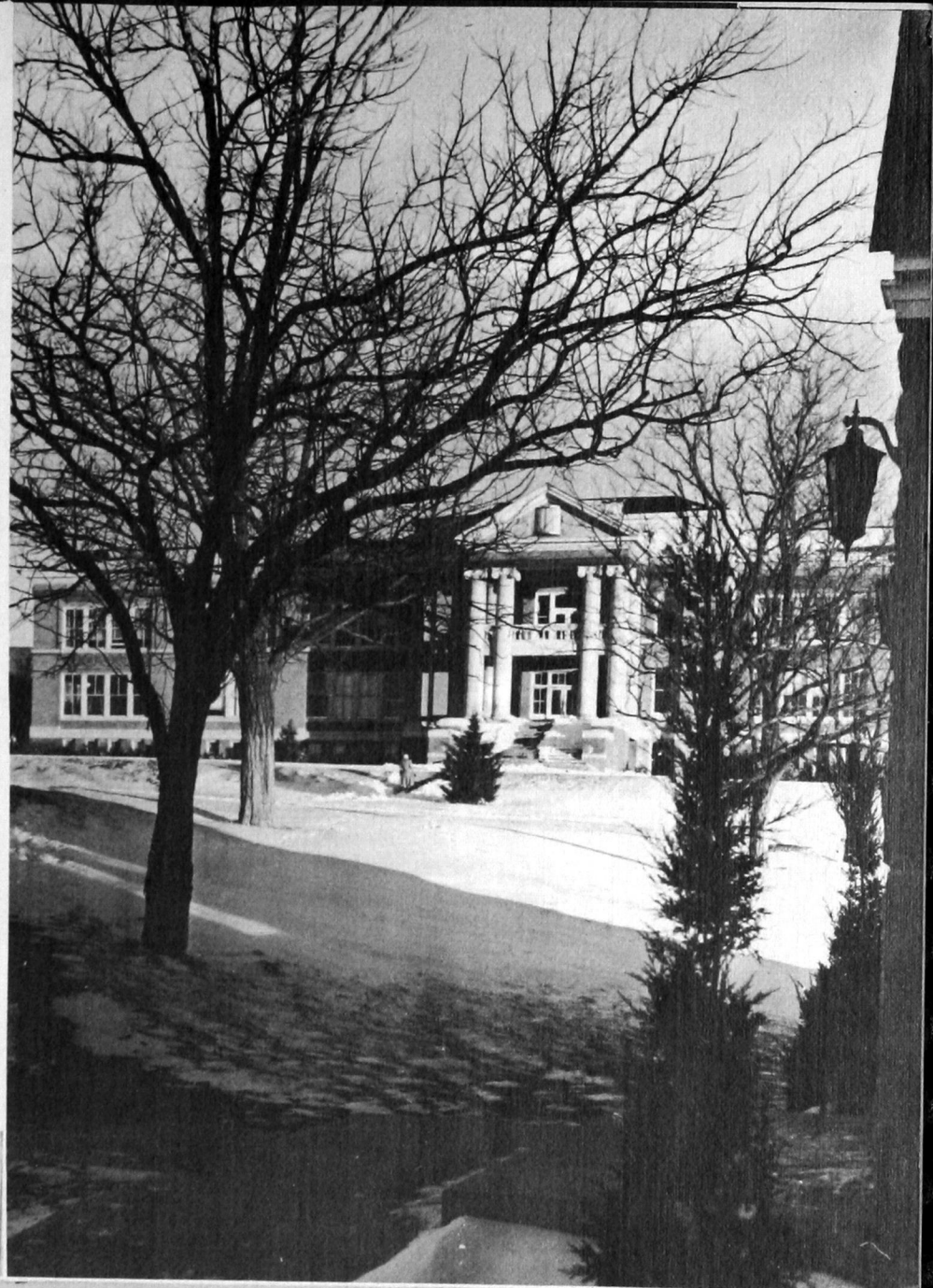

L
I
B
R
A
R
Y



BAND BUILDING

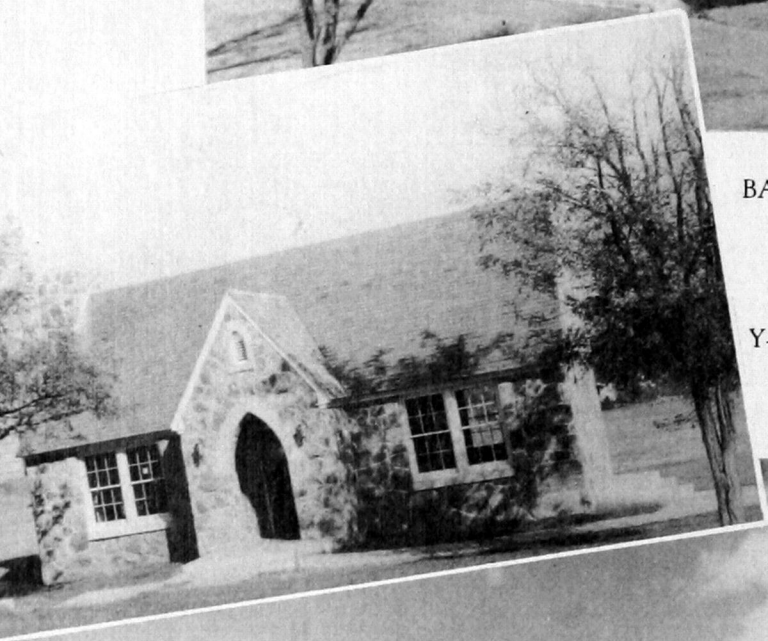

Y-CHAPEL



N
E
F
F
H
A
L
L

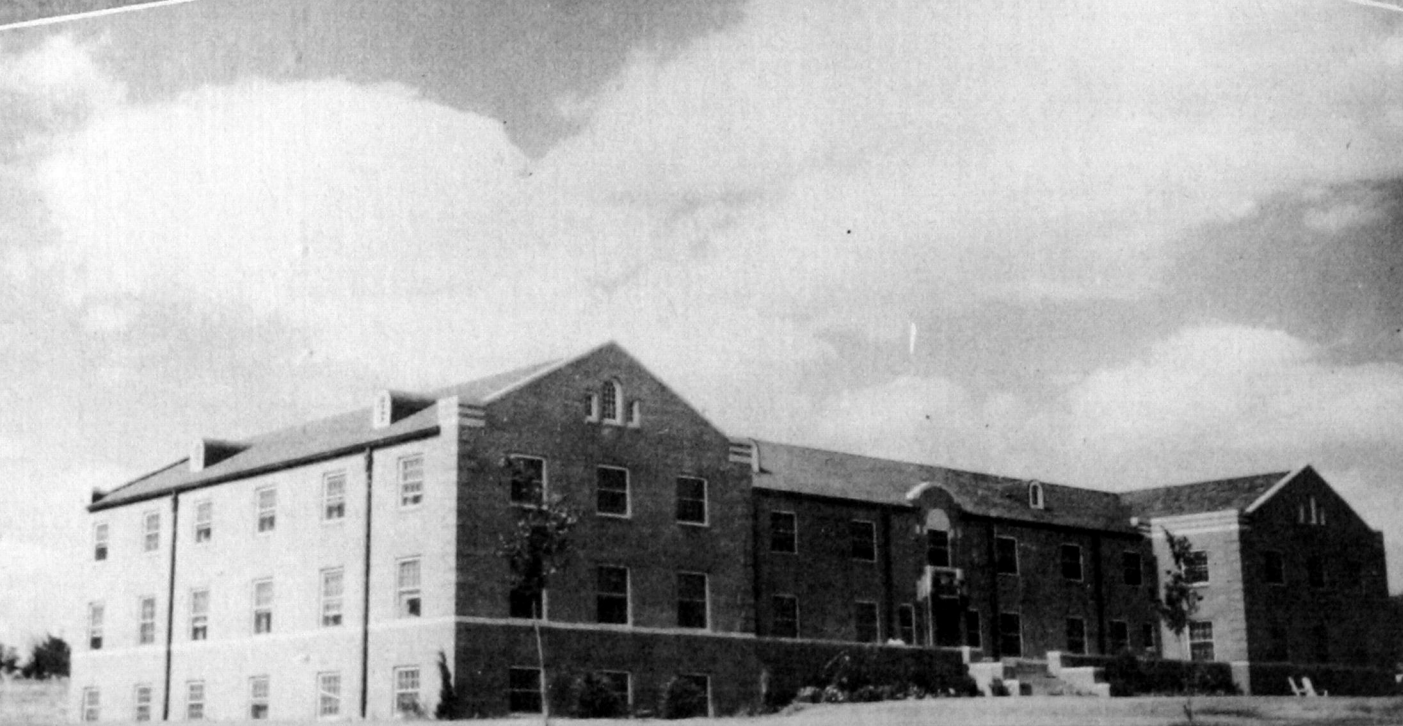

S
T
E
W
A
R
T

H
A
L
L



GYMNASIUM

FIELD HOUSE



S
O
U
T
H
W
E
S
T
E
R
N

T
E
C
H
S
H
O
P
S





Southwestern's War Heroes

*Southwestern honors these
former students who made
the supreme sacrifice that
this country might be free.*



LIEUTENANT W. W. CHRISTIAN
Killed in airplane crash near Brownsville, Texas



LIEUTENANT ROY CROTHERS
Killed in airplane crash in San Francisco Bay.



LIEUTENANT PARKER EVERETT
Killed in airplane crash near Sioux City, Iowa

No doubt there are others who should be included here. We honor them also and wish we had their names and pictures.



LIEUTENANT MARTIN S. CLUCK
Killed in airplane service in China



LIEUTENANT HARLAN PARKEY
Killed in airplane service in China



LIEUTENANT SETH FORD
Killed in airplane service in China

Our President . . .
G. S. Sanders



Education at all times must be alert to national and social needs.

The edge of this truism is sharpened in a period of crisis such as the present. Our cherished democratic freedoms may be saved on the battle fronts, but they must be preserved and perpetuated at home, through an educated citizenry that is both capable and willing to assume responsibilities in the post war world.

This is a challenge to education which Southwestern Tech accepts with a full measure of resolution.

G. S. Sanders



Our President's
. . . Family





RAYMOND C. DRAGOO
Dean of Administration

F A C U L T Y



PHOEBE ADDISON
Dean of Women

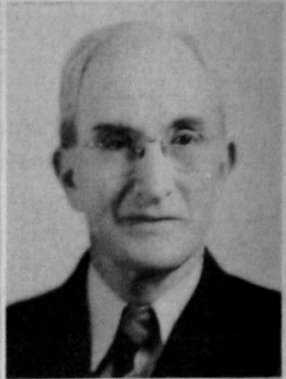

A. C. GUFFY
*Commerce and
Dean of Men*



GEORGE A. CRISWELL
Financial Secretary



MILLIE ALEXANDER
Registrar

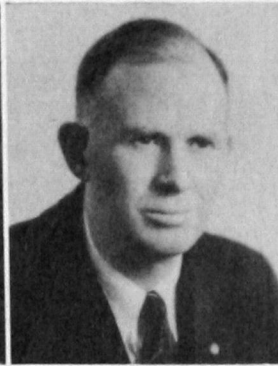

FIRST ROW: Mrs. Sam Arterburn, Supervisor First Grade; Maurine Ballard, Supervisor Fourth Grade; *James Calvin Barnett, Education; Dewey Beeson, Education; Oleta Bolin, Cosmetology; *Mary Boyd, Nurse.

SECOND ROW: Ina Brown, Assistant Financial Secretary; W. H. Burress, Science Supervisor; Elsie Chapman, Speech and Education; *Jasper W. Cleary, Science Supervisor; Jennett Crosby, Education; Walter Crouch, Journalism and Commerce.

*On leave of absence for the duration of the war.



FIRST ROW: Paul Donaldson, Chemistry and Pharmacy; Mattie Driskill, History Supervisor; Magnolia Gee, Education; Philip Gruber, Industrial Arts Supervisor; Lucille Hair, Supervisor Sixth Grade; Roy Harper, Custodian.

SECOND ROW: *Raymond Hazlet, History; Eloise Hink, Librarian; Grant Hendrix, Industrial Arts; Pauline Hoisington, Biology; Fred W. Irion, Director Training School; Grace E. Jencke, English.

THIRD ROW: *Dick Jewell, Music; Verle Jones, English; Harold C. Kelly, Horology; Meryle E. Kelly, Art; *J. C. M. Krumtum, Foreign Languages; E. E. Mason, Music.

FOURTH ROW: Clarence McCormick, Mathematics; Audrey McGolden, Physical Education and Biology; Lillian Milam, Music; Helen Montgomery, English Supervisor; Naomi Montgomery, Art; T. I. Montgomery, Commerce Supervisor.

**On leave of absence for the duration of the war.*



FIRST ROW: Louis H. Morris, Mathematics Supervisor; Edna Muldrow, English; *J. G. Naiman, Biology; Hazel Newman, Home Economics; *William E. Phillips, Industrial Education; Eva Phipps, Dietician.

SECOND ROW: J. R. Pratt, Physics and Mathematics; Leland Proctor, Music; Cora E. Randol, Commerce; James F. Reid, Custodian; Rex Reneau, Custodian; *Daniel Rivkin, Chemistry and Pharmacy.

THIRD ROW: Elsie Shoemaker, Journalism and Speech; Fannie B. Sholars, Supervisor Fifth Grade; Millard F. Smith, Extension; *Jake Spann, Physical Education; Dora Ann Stewart, History; Delphine Thacker, Supervisor Third Grade.

FOURTH ROW: Clara Thompson, Supervisor Second Grade; Myrtle Umphress, Home Economics; Lulu E. Vrooman, Counselor.

FIFTH ROW: Lucille B. Wheeler, Hostess Stewart Hall; Della Whisenhunt, Foreign Languages; *George P. Wild, History.

SIXTH ROW: Rankin Williams, Physical Education; Ralph Wilson, Pharmacy; Clarence C. Wyatt, Extension.

**On leave of absence for the duration of the war.*



Power House

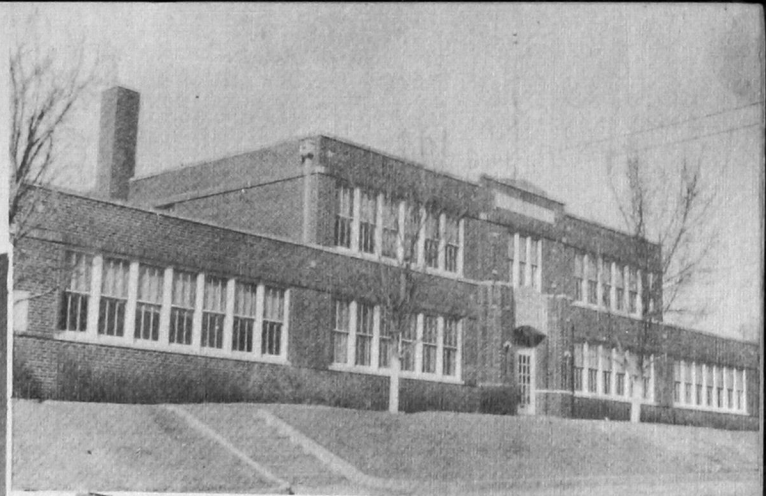

Training School

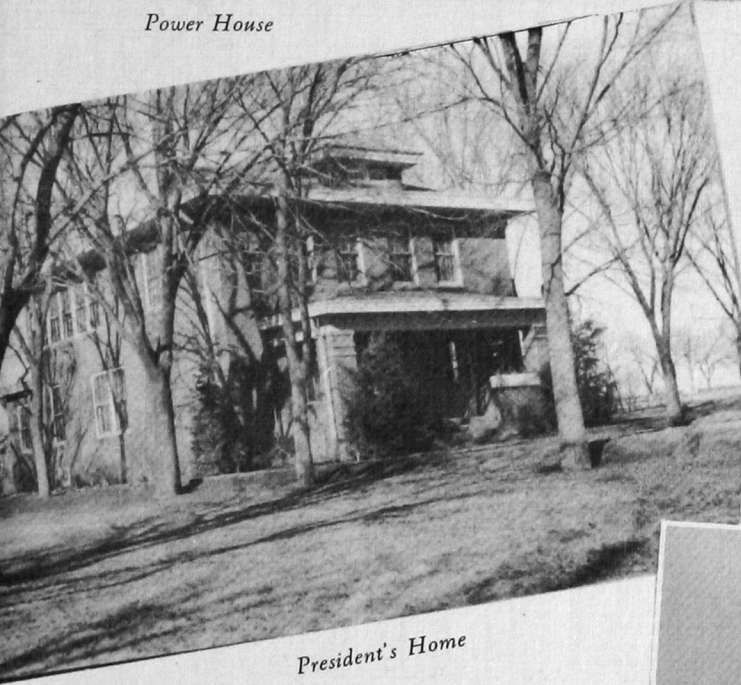

President's Home

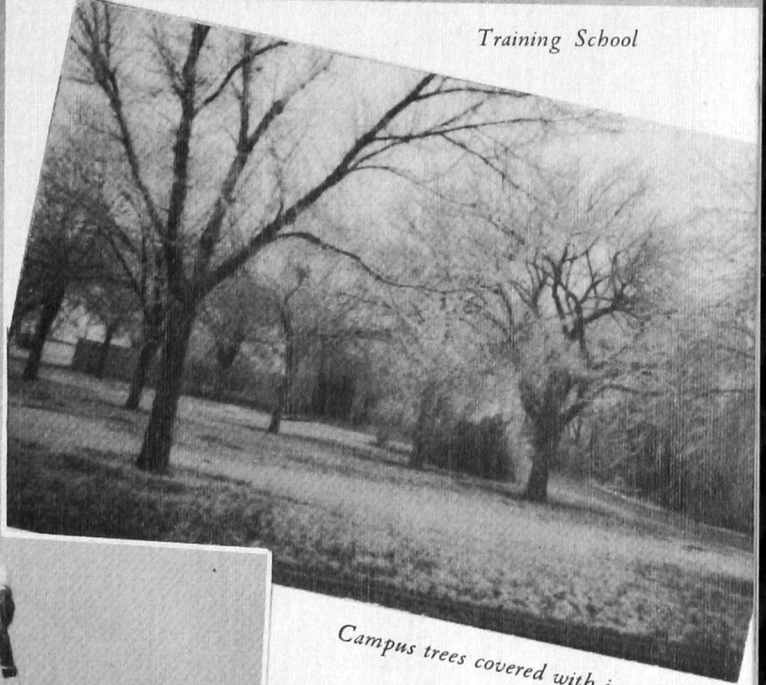

Campus trees covered with ice

Buildings and

That "Old Glory" may wave

Before dark on the campus



Local Scenes

Cedar Creek





DERYLE ALLEN
MILDRED BIGGS
EVA BOOMER
ADELL BREEZE



FRED BYRD
KATHRYN CLARK
MARGIE COOKE
BONNIE B. CROSSLEY



BONNIE JEAN DORAN
CLYDE FLEENOR



LEROY FORD
JOYCE LEE FRANCES

SENIORS



LOWELL ODEN
President

VIRGINIA DUFF
Sec.-Treas.



EDMOND FRANKLIN
DOROTHY GROUNDS
MRS. WINSTON GWINN
JANE LEE HALL



O. D. HENDERSON
WYNONA HOUBE
MILDRED JONES
CONRAD KENNER



TOM KRUNKLER
ROGER LAUBACH
MAXINE LOGSDON
JACKIE MARSHALL



MARY RUTH McCULLEY
RUTH DUDEK MELTON
CLEOLA MULLINS
GLADYS NOBLE

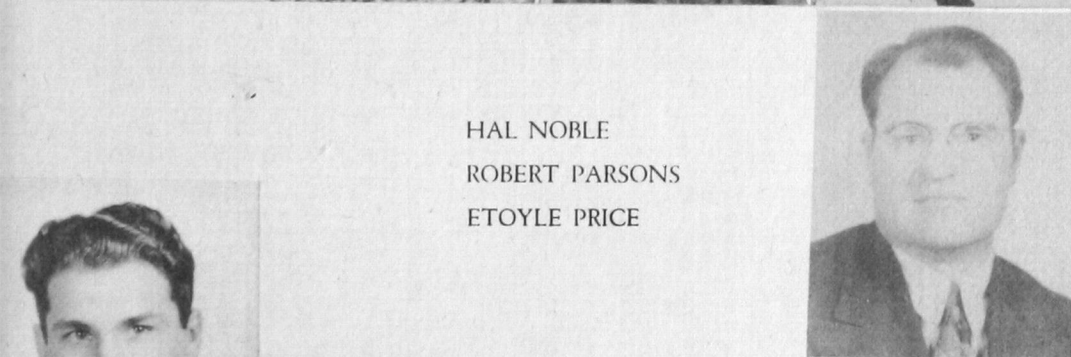

HAL NOBLE
ROBERT PARSONS
ETOYLE PRICE

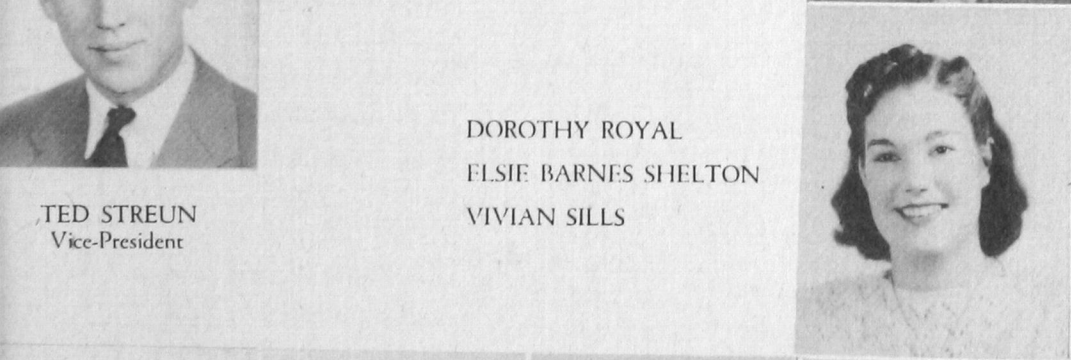

DOROTHY ROYAL
ELSIE BARNES SHELTON
VIVIAN SILLS

TED STREUN
Vice-President



JIM SMALLING
BETTY MILLIGAN STEPHENS
PATTIE STEWART
MARY K. STUNKEL



LAVERNE SULLIVAN
PAUL VENABLE
HARRY WADDLE
HELEN WILSON



LEROY ODEN, President
REDA WHEELER, Vice-President
JARENE FANCHER, Sec.-Treas.
EMILY ALLEN
LOLA AGNES BOALDIN
VELLON JUNE BOCK

ARMETTA BOND
MADELINE BOYD
NADINE BOZARTH
FAYE CAMPBELL
NOLOUS CARMICHAEL
GAYLE CARPENTER

PEGGY CASWELL
MARY VIRGINIA COOPER
DELPHA DAY
LABERTA DAY

CONNIE DOOLEY
MARY JO ESTES
MABEL EVANS
MARY ZANE FOLEY

HAZEL FOWLER
RUBY FOWLER
WENDELL FRANCES
ELLA MAE FRY

OTHELLA GARNER
LOLA GODBE
GLORINE GODFREY
EDWARD GRINNELL

J
U
N
I
O
R
S

RUTH HEATH
DOROTHY HESS
J. C. HICKS
MERLE HOLLY

BILLIE JEAN HOWARD
NORA MAE KERBO
JUANITA KNIGHTON
CARL E. KROEGER

JUANITA LIKES
MAE LOWE
LOUIE MARSH
BETTY McCORMICK

ROBERT McCROSKIE
FRANCES MEINERT
GERALDINE NELL
WANDA NIPPERT

EDYTH OREN
MARGUERITE PARKER
WANDA PIERCE
LORENA RICE
VERDA JEAN RICHESON
FLORENCE RISENHOOVER

GALE SADLER
BLONDELL SCHMIDT
ALLEN SIEMENS
ELNOR THOMAS
RICHARD WESTON
WANDA WILHELM

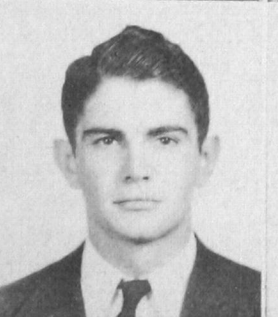
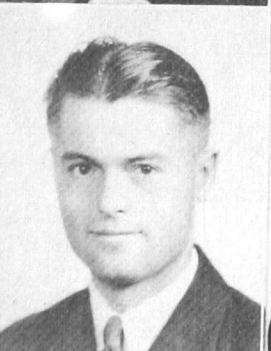



CLELLAND KUTCH
President
GEORGE BAILEY
Vice-President
LEONA GOERINGER
Sec.-Treas.
OTTO E. ATKINSON



EVELYN BALL
LENORE BIGGS
AILEEN BOCK
VIRGINIA BURT



JOHN CASSIDY, JR.
BULA MAY CLAY
CLETA COPELAND
BETTY JO DEFOYD

S
O
P
H
O
M
O
R
E
S

HENRY DEMLER
GLENNA MAE DICKERSON
MAUDEEN DUVALL
ANN ELLIOTT
THEDA FANCHER



LURA MAE FRANKLIN
STANLEY GANOUNG
KENNETH GARRIOTT
MARIE GOAD
BETTY GREGORY



BEULAH HAMBURGER
FRANCES MARIE HAMMAN
EDNA HEIDEBRECHT
ERMA HOLT
ROBERT HORST

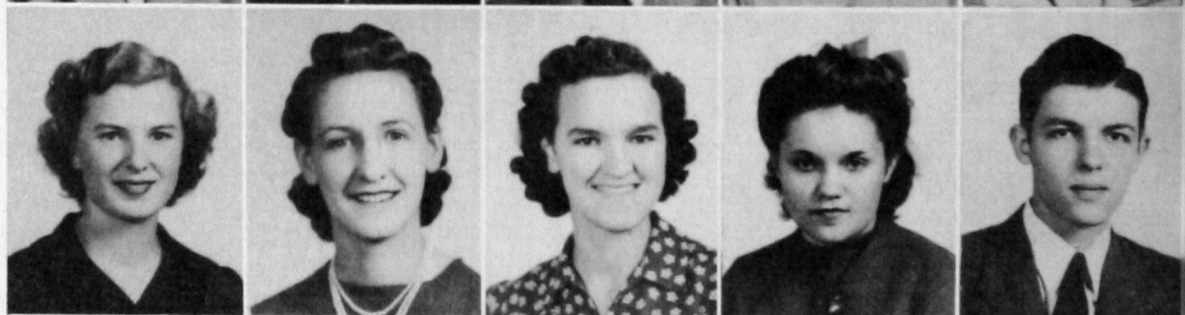

MARGARET ANN HOWARD
CARL HUDSON
DORINE HURLEY
OREN IRION



YVONNE KIMBERLIN
VIRGINIA KING
FERNE MALLORY
LILLIE MANHART
JUANITA MARTIN



VIRGINIA McCOLGIN
ANNA McCULLOUGH
IRENE MITCHELL
BETTY JO MORSE
EDNA MUSE



LUCILLE CHRISTENSEN
JANE ANN PARKS
MILDRED PAXTON
WANDA PAXTON
HELEN PHILLIPS



NOVALINE PIERCE
GEORGIA PIGG
NORMA PROCK
OPAL RAMEY
JENNIE LOU REID



MARCELLA REILLY
FAUSTINA ROBERTS
ROSALIE ROBERSON
HELEN RYLANT
WANNA JEAN SASSEEN



DOROTHY SEITTER
JUANITA SHARP
MYRTLE SISSON
BERNICE ATCHLEY STAHL
WAYNE TAYLOR



JAMES THRASHER
EDWARD VINES
DORIS WALKER
CHESTER WOHL
BLANCHE WRIGHT

EUGENE HARPER
President
EDWARD WHEELER
Vice-President
LOUISE KENDRICK
Sec.-Treas.
BILLYE WHEELER ADAMS
REBA ADAMS



BOYD ALEXANDER
VIRGINIA ALLEN
EUVEN ALLRED
STELLA AVRITT
BILL BATES



MARY JO BLEVINS
DOROTHY BOYD
JOHN BURCH
UDELL BUTLER



JO CAMPBELL
BETTY JO CARTER
JEAN CASWELL
TROY CASWELL



RAMA CEARLEY
JEANNE CHANCE
WILLIAM CLAYTON
JOHNNIE COBLE

F
R
E
S
H
M
E
N

BETTY JANE COLE
SHIRLEY CONRAD
RUBY CORLEY
CHESTER COULTER
MILDRED COX



JACKIE CRIDER
MARCELLE CRISWELL
FERN CROTHERS
HAXEL CROTHERS
WILMA CRUMP



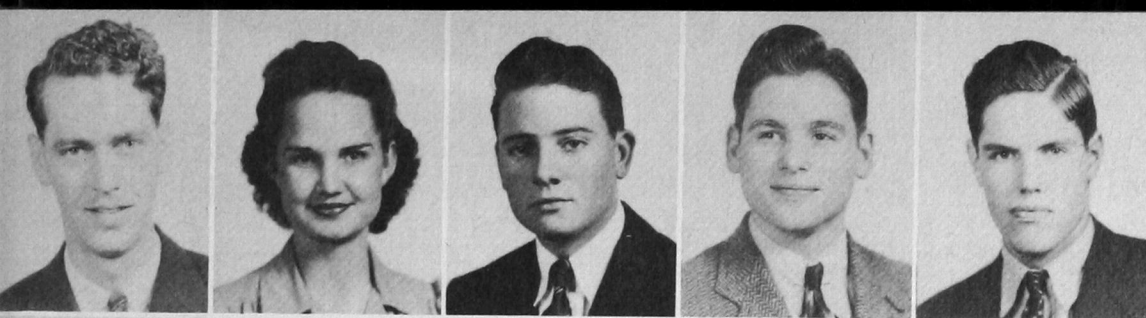

HAROLD DADISMAN
BETTY DAILY
WAYNE DARROW
KEITH DAVIDSON
WALTER DAVIS



ARLENE DEATON
HAROLD DODD
DOROTHEA DORROUGH
KELLY DOUGHERTY
JEWELL F. DOWDY

FRANKLIN EDMONSON
ROBERT WALTON
JESSIE MAE ESKEW
FLAVIL FERRELL
KATHRYNE FLEMING



LOGAN FLINT
GERALDINE FRAKER
BOBBIE FRANCES
ALBERT FRANZ
EDYTH FRIESEN



DOROTHY GORDON
ALMA GRAYBILL
NORMA LEE GRAYBILL
DOROTHY MAE GRESHAM
SYBIL ROBERTS GRESHAM



MARY ERWIN
ANITA GUILINGER
ELDA MAE HAMBURGER
JOY COLENE HARDIN
JEAN BETH HARDWICK



DORCAS HART
ETTA MAUDE HARTRONFT
JO HASTINGS
KATHRYN HEATLEY
BETTY JUNE HEIEN



BILLY HENLEY
 GEORGE HENSHAW
 ED HOLDER
 CARLYLE HUTCHINSON
 JIMMIE HUTCHINSON



ESTHER IGO
 EDRIS JENKINS
 ETHELYN JOHNSON
 WELDON JONES
 BERTHA MARY KARLIN

**F
R
E
S
H
M
E
N**

CELIA KERR
 JANE KILLEBREW
 MARGARET KING
 R. D. KING



IRVIN KISSLER
 BEATRICE KLASSEN
 ELMER KLASSEN
 MILDRED KLEIN



GLEN LAFFERTY
 LAVERNE LEGATE
 GAYLE LEWTER
 BILLIE LOGSDON



JO ANN LOWRY
 WYNELL MASSEY
 DARLENE McCOLGIN
 MARY JANE McCORMICK
 MAE ANNE McMILLAN



MODENE MINTON
 CHARLIE MONTGOMERY
 DORIS MOORE
 NADINE MOORE
 EDRIS MORROW

CALVIN MURRAY
GERALDINE NIKKEL
MARTHA NIKKEL
MARGARET NIXSON
EMILIE NUTLEY



MARY ODELL
DORIS ODEN
EVELYN PENNINGTON
JIM PICKETT
EDITH PRATHER



LEOTA PRICKETT
MAXINE RAY
ELSIE REED
JOHNNIE REGIER
ARTHUR REPP



RALPH RHODES
LOYD RICE
MAYDELL ROARK
SOPHIA RODRIQUEZ
JOY RUSSELL

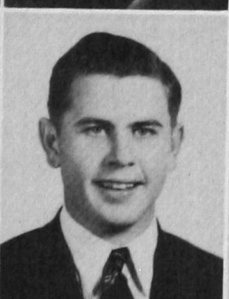

BUDDY SANDERS
RAY SAUNDERS
CHARLOTTE SCALES
EVA SCHLARBAUM
HELEN SHANKLIN

CAROL SHOCKLEY
ELTA JEAN SIONS
WANDA SLAWSON
LUCILLE SLOHN
BONNIE SMITH



ELMER SMITH
JEAN SMITH
PAUL SMITH
WANETA SNIDER
TWILA SPAIN



VIRGINIA SPAIN
MARY JANE SPRATT
FRANCES SPURLIN
SYBIL STEVENS



JAMES STIGLER
JUANITA STUCKER
MAURINE STUCKEY
ED SWEENEY
AARAN SWITZER



VERNELL TABOR
FRANCES THOMASON
GERALDINE THORNBROUGH



WILHELM E. TREIBER
JIM VAUGHN
NADINE WALKER
RAYMOND C. WELLS



WANDA WALTON
DORIS WATSON
WINONA E. WATSON

HELEN WHITE
JEANICE WHITE
BETTIE WHITFIELD
GWENDOLYNE WILLIAMS
WINFRED WOFFORD



MILDRED WOGMAN
GLEN WRIGHT
MARY A. YOUNGSTEDT
HANNA FERNE ZACHARIAS



*F
R
E
S
H
M
E
N*



Reda Wheeler

... ANNUAL QUEEN



*Mr. and Mrs.
Southwestern*

An annual occasion which is always beautiful and impressive is the wedding of Miss Forensia and Mr. Southwestern. This is symbolic of the union of forensic abilities of our students with our college. This year Dorothy Royal was Miss Forensia and Jim Smalling was Mr. Southwestern.

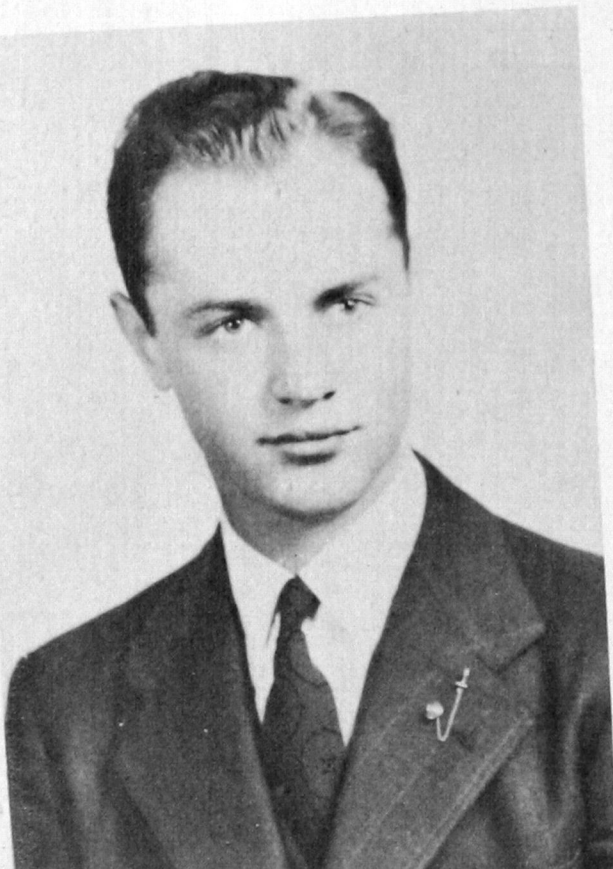

*Best
Citizens*

DERYLE ALLEN
MARY RUTH McCULLEY



At Work and Play

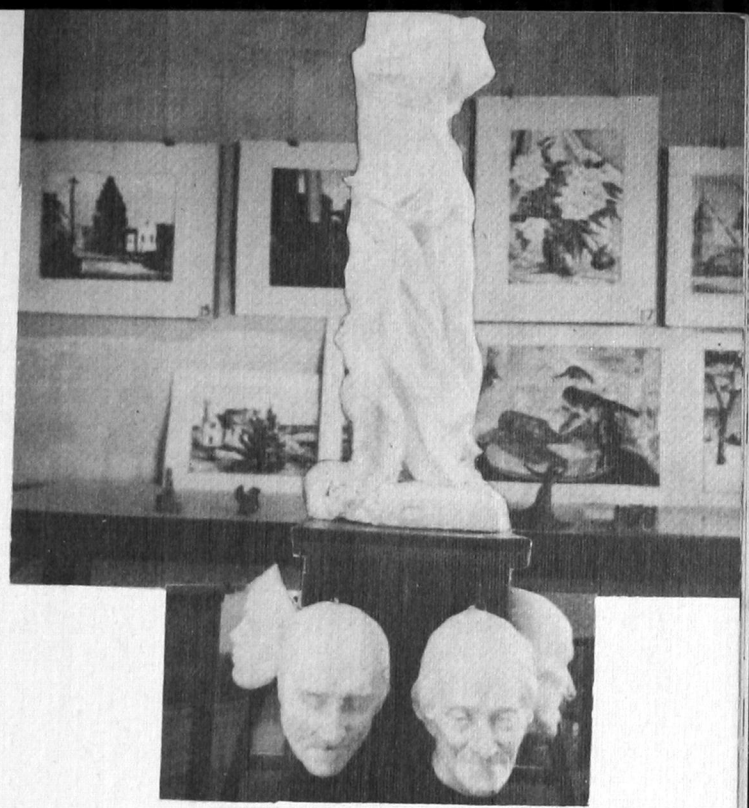

ART





A CAPPELLA CHOIR

FIRST ROW—Betty Jane Cole, Mary Jo Estes, Blondell Schmidt, Doris Watson, Hazel Crothers, Fern Mallory, Mae Lowe, Betty McCormick, Wanda Wilhelm, Imogene Johns, Mary Ruth McCulley, Elizabeth Morrison Stephany, Director.

SECOND ROW—Erma Holt, Eva Schlarbaum, Jo Ann Lowry, Beulah Hamburger, Louie Marsh, John Burch, Winfred Wofford, Weldon Jones, Fern Crothers, Margaret Ann Howard, Etoyle Price, Jane Killebrew.

THIRD ROW—Jeanice White, Helen Wilson, Calvin Murray, Clelland Kutch, Paul Venable, Euen Allred, Eugene Harper, Deryle Allen, Georgia Pigg, Jennie Lou Reid, Lenore Biggs, Arlene Deaton.

Men's Quartet

Riley Royce, *First Tenor*
 Deryle Allen, *Second Tenor*
 Calvin Murray, *Baritone*
 Paul Venable, *Bass*



Girl's Quartet

Etoyle Price, *First Soprano*
 Jane Killebrew, *Second Soprano*
 Betty Jane Cole, *First Alto*



TECH BAND

FIRST ROW—Bertha Mary Karlin, E. E. Mason, Director, Jane Lee Hall, Irene Fancher, Hazel Crothers, Mary Jane McCormick, Mary Jane Spratt, Mary Jo Estes, La Verne Legate, Kathryn Heatley, Wanda Slawson, Juanita Snider.

SECOND ROW—John Burch, Lorena Rice, Fern Crothers, Helen Phillips, Jean Smith, Glenn Wright, Pattie Webb, Maxine Hancock, Charlotte Kaiser, Vivian Sills, Darlene McColgin, Shirley Conrad, Juanita Stucker.

THIRD ROW—Charles Montgomery, Weldon Jones, Euen Allred.

Tech Quintet

Mary Gregory, *Flute*

Lorena Rice, *Clarinet*

Leland Proctor, *French Horn (Director)*

Jane Lee Hall, *Trombone*

Vivian Sills, *Alto Saxophone*



Violin Trio

Dorothy Grounds, *First Violin*

Lillian Milam, *Director*

Darlene McColgin, *Second Violin*

Maxine Hancock, *Third Violin*



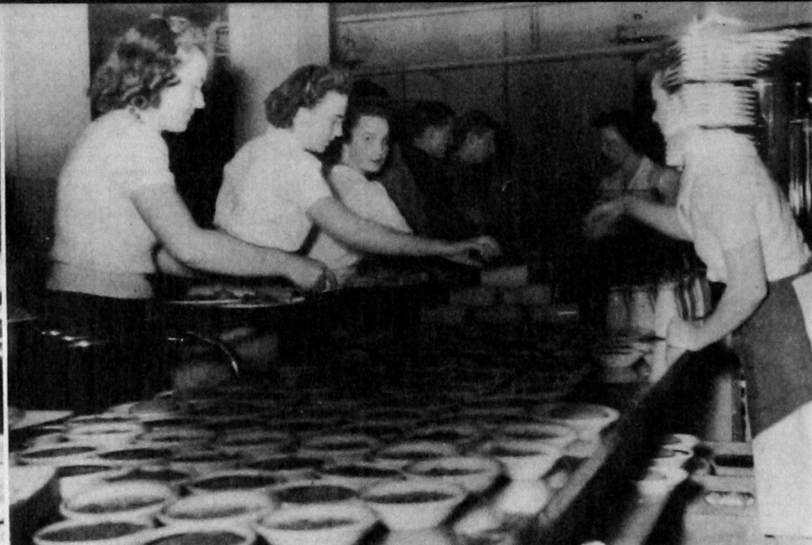

CAFETERIA

IN STEWART HALL



Down the Line
Mrs. Eva Phipps
At the Table
Cafeteria Girls
Washing Dishes





Life at
STEWART HALL

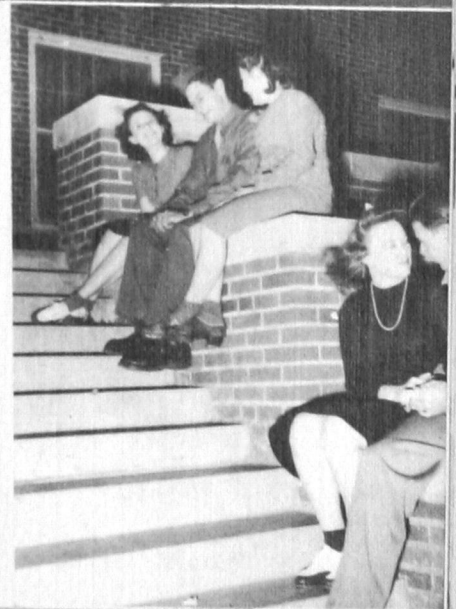



W. A. A.

Florence Risenhoover
Audrey McGolden
Edith Prather
Jean Smith
Georgia Pigg
Edris Morrow
Yvonne Kimberlin
Louise Jenkins
Jo Ann Lowry
Juanita Sharp
Ethelyn Johnson

Physical Education Class

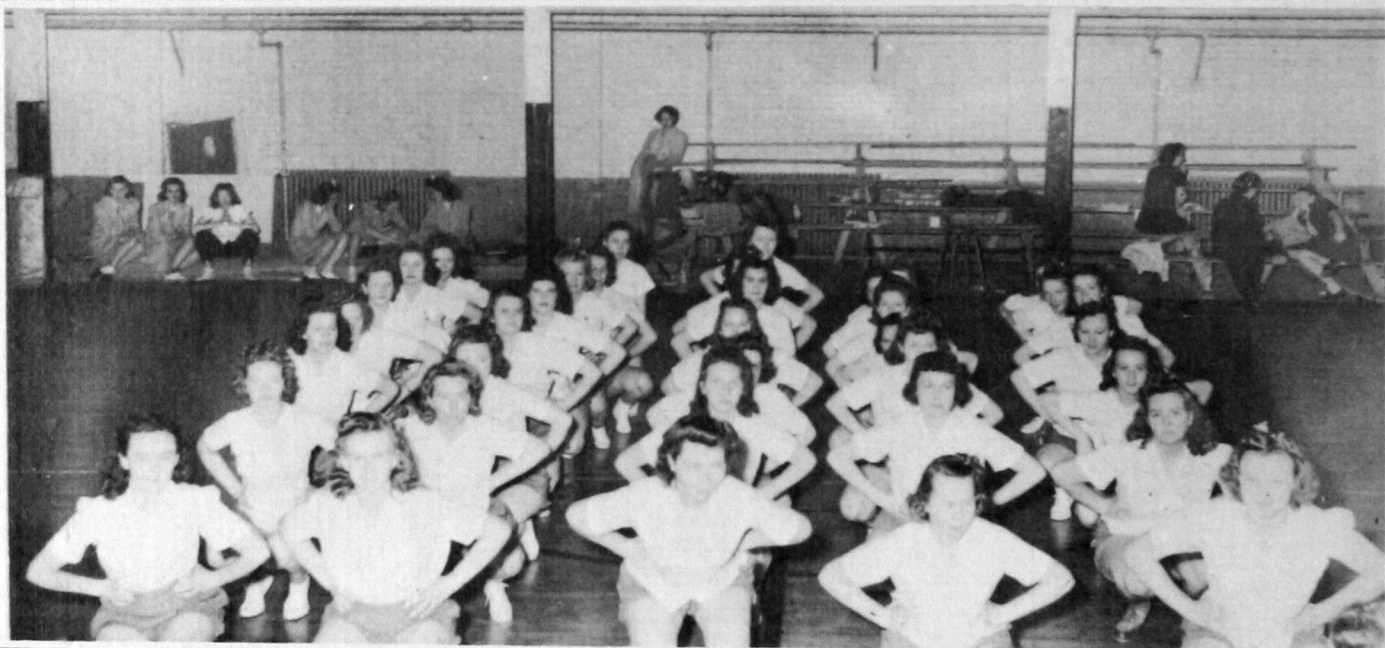

VOLLEYBALL GAME

Physical Education for the Southwestern Coeds includes basketball, volleyball, archery, tennis, and calisthenics.

Basketball Team

FIRST ROW:

Laverne Sullivan
Calvin Murray
Albert Franz
Eugene Harper
Clyde Fleenor

SECOND ROW:

Rankin Williams,
Coach
Wendell Massey
Chester Coulter
Allen Siemans
Clelland Kutch



Tennis
Class

Physical Education Class

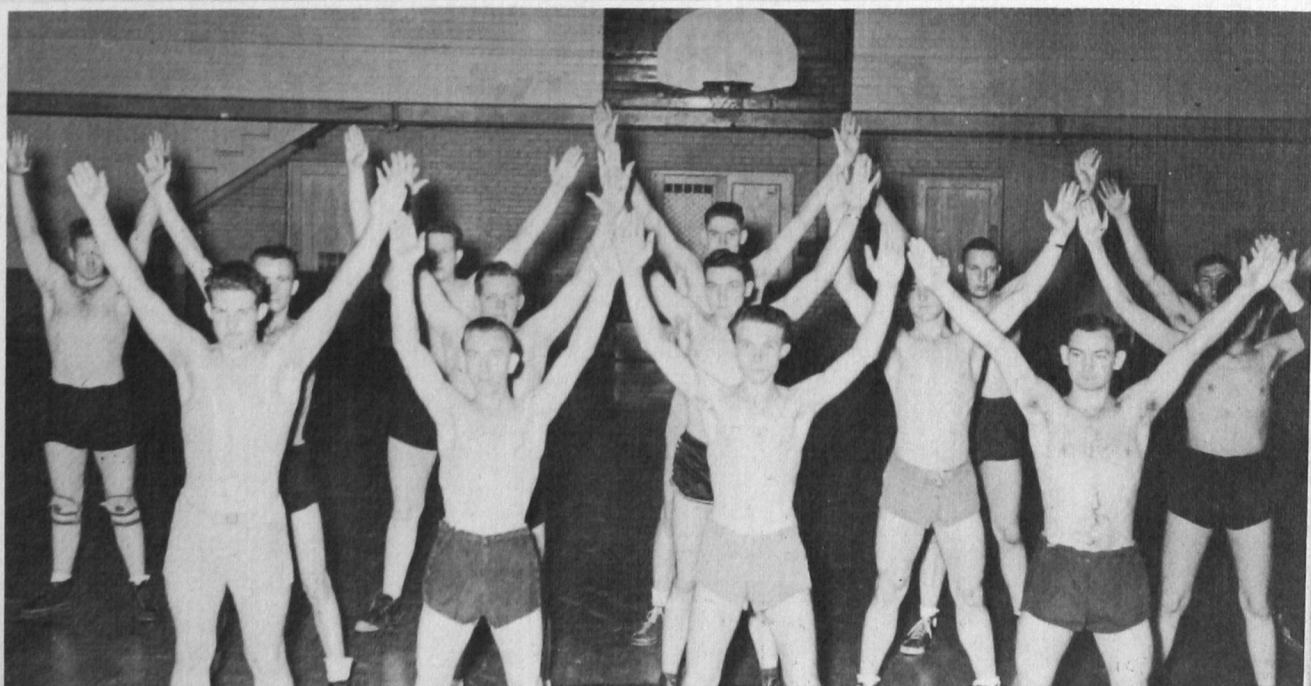

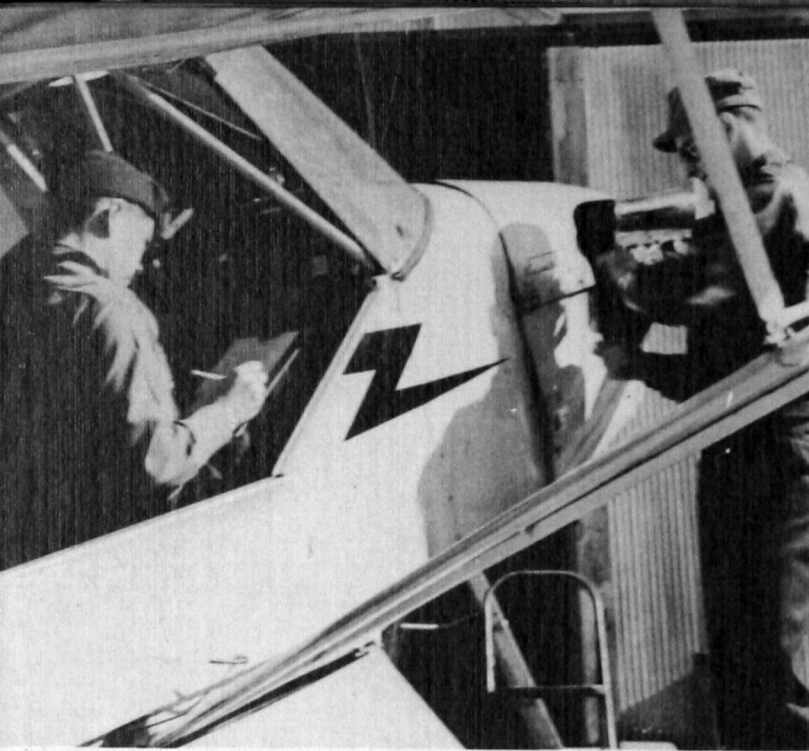

AVIATION

C. A. A. boys learn to fly at Southwestern



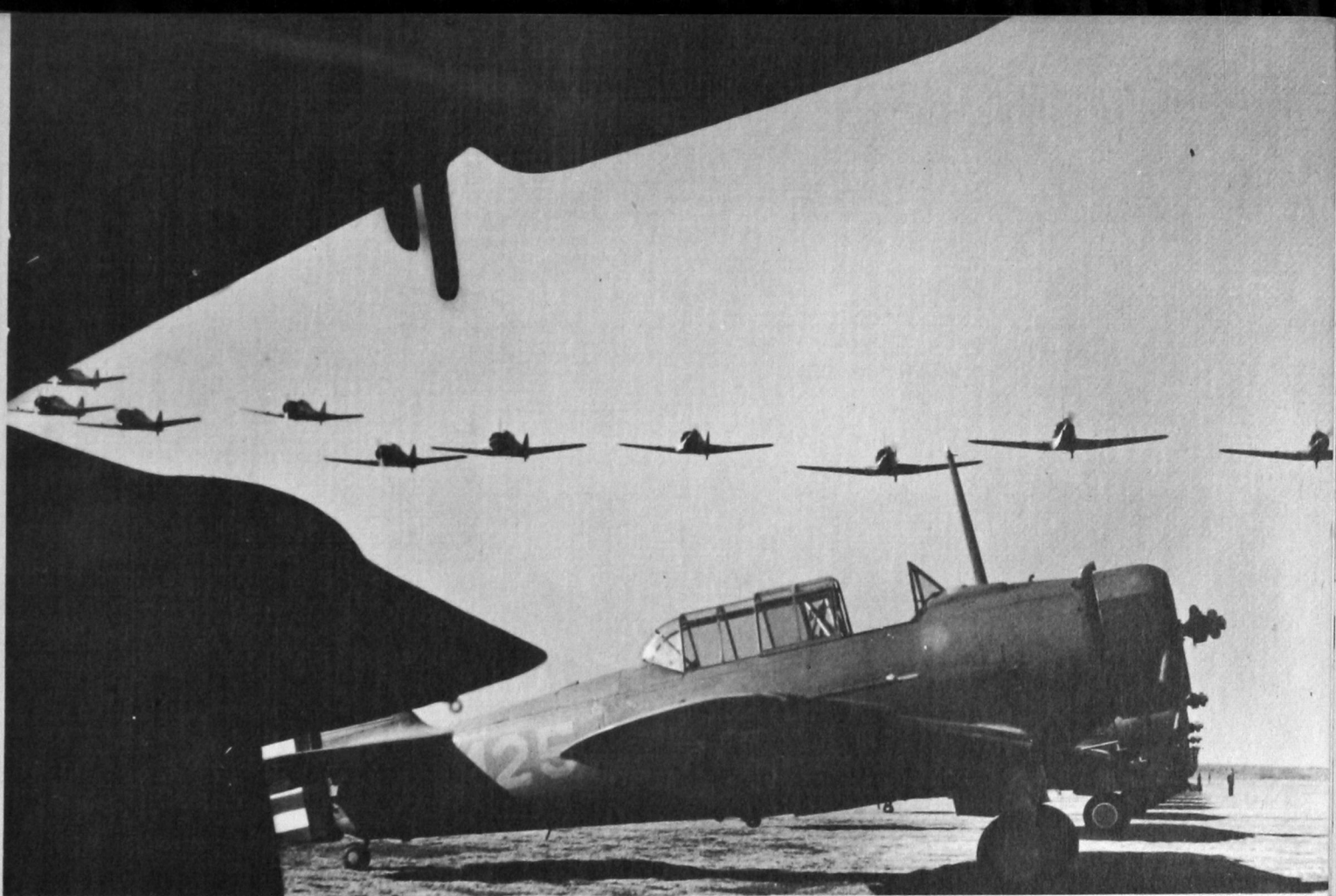

Students who learn to solo at the Southwestern Tech Airport go to advanced schools and learn to fly in formation such ships as pictured above. This picture was taken between the nose and wing tip of another plane and was released from Randolph Field.

Our president is one of the very few college presidents who have learned to fly. Below is a picture of him and his plane.



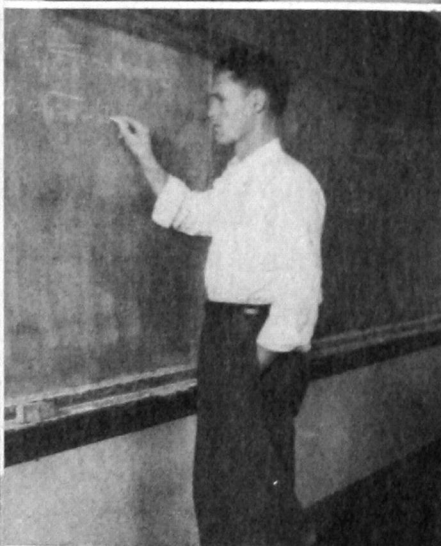
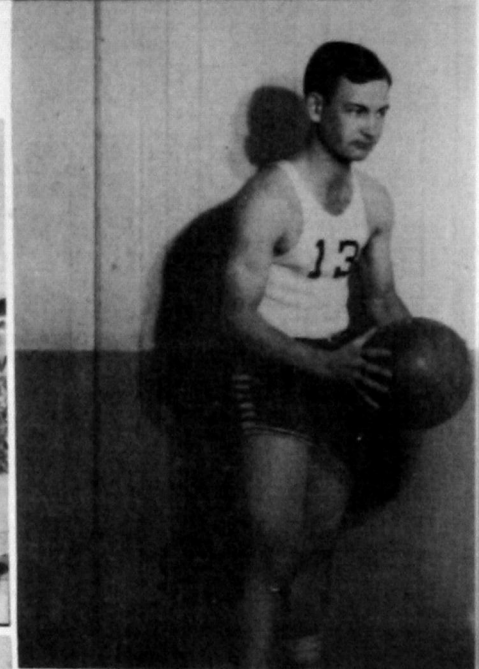

DERYLE ALLEN
MARY RUTH McCULLEY
RUTH HEATH

PAUL VENABLE
ELSIE SHELTON
LAVERNE SULLIVAN

JIM SMALLING
PATTIE STEWARD

DOROTHY ROYAL
VIRGINIA DUFF
LOWELL ODEN
BETTY MILLIGAN STEPHENS

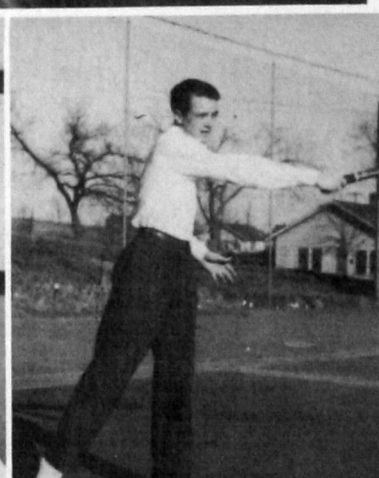



GERALD HOGAN
(Writer of "Ole Hoge"
Stories)



WALTER CROUCH
(Faculty Adviser)



CARROLL SHOCKLEY
(Staff Writer)



ELSIE SHELTON
(First Semester Editor)

The Southwestern Staff



BLONDELL SCHMIDT
(Reporter)



OTHELLA GARNER
(Features)



JIM SMALLING
(Second Semester Editor)



MARGIE COOKE
(Writer of "Tech Talk")



BETTIE WHITFIELD
(Inquiring Reporter)



EUGENE HARPER
(Features)

TECH SHOP WORK

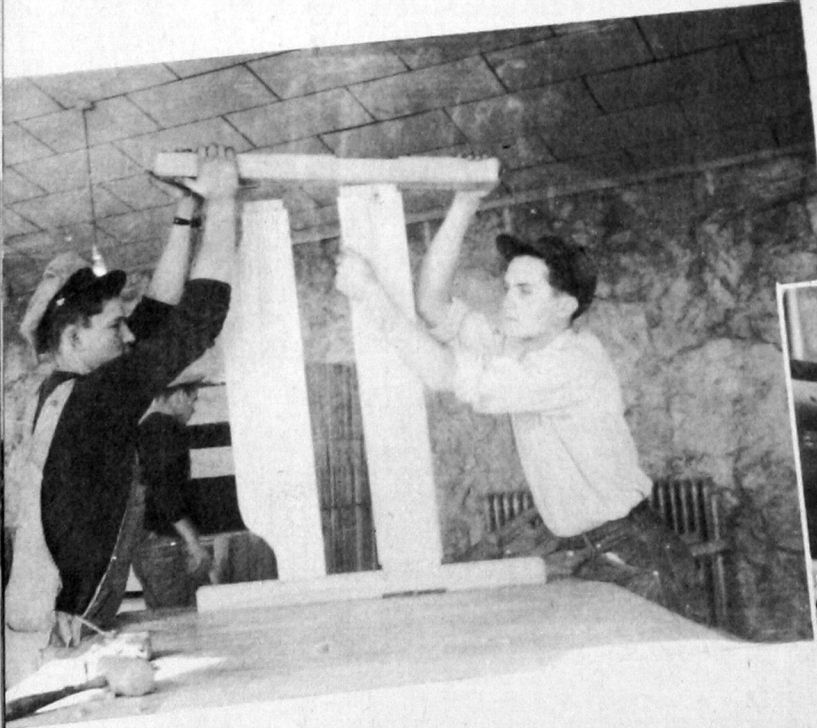
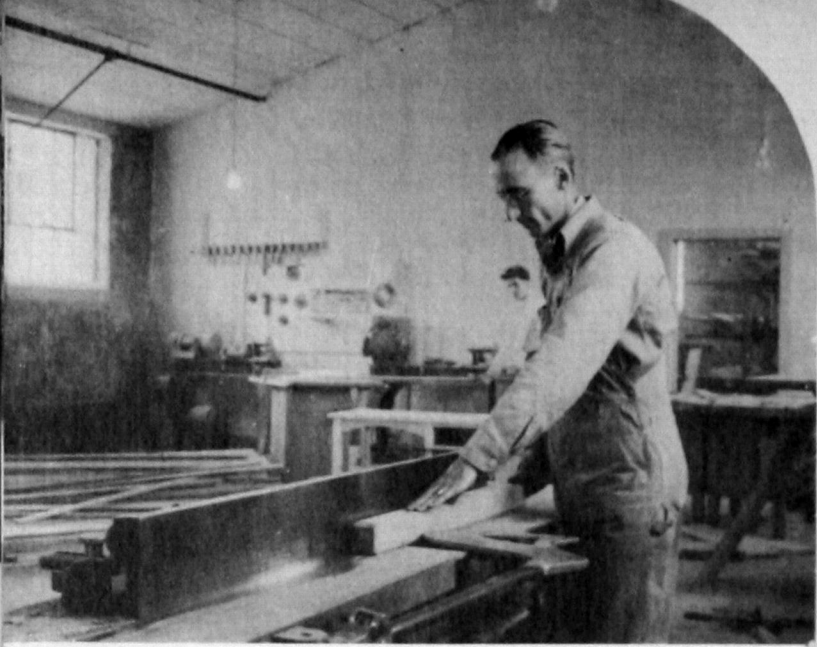



COSMETOLOGY

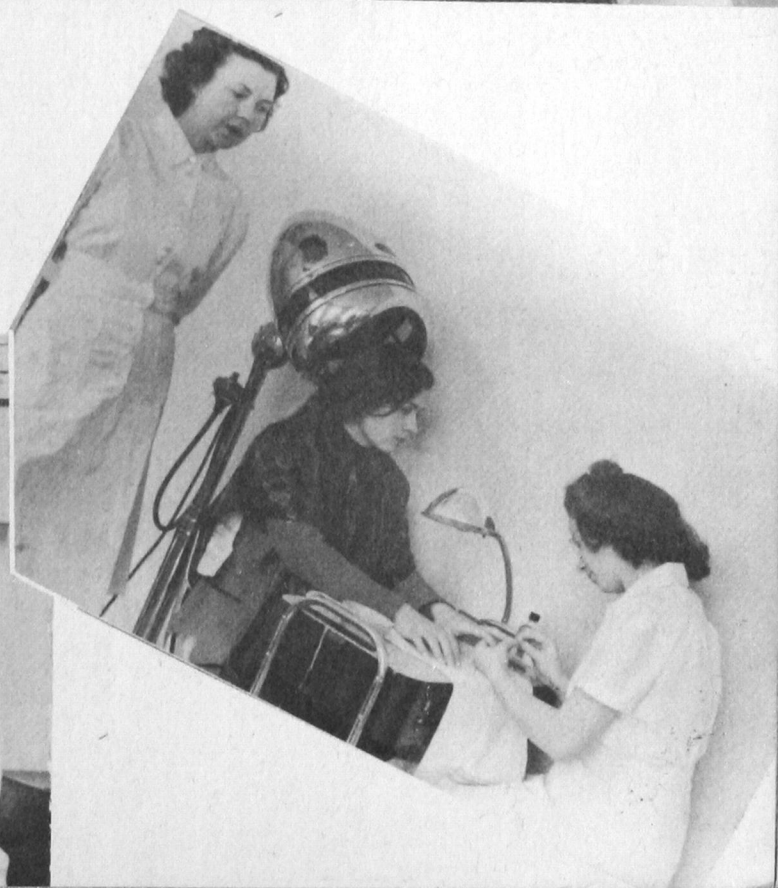



HOME ECONOMICS

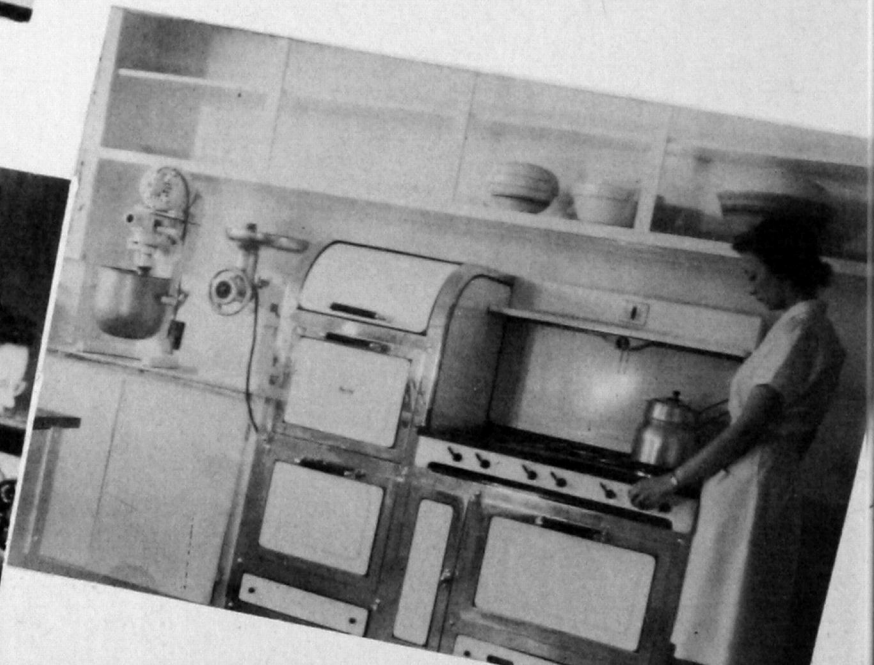
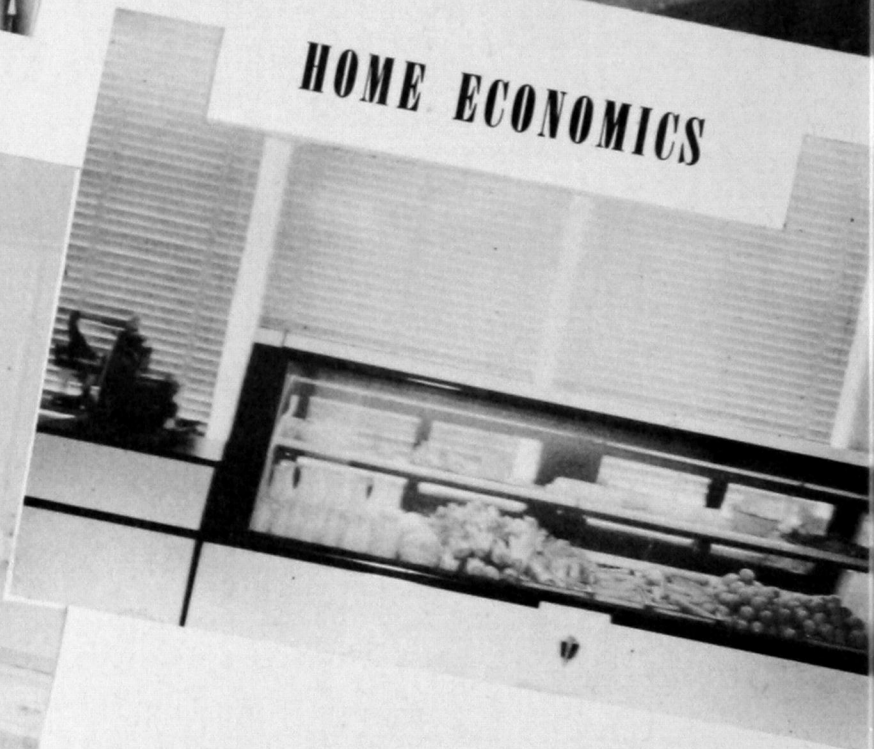

C
O
M
M
E
R
C
E





PHYSICS (Spectrometer)

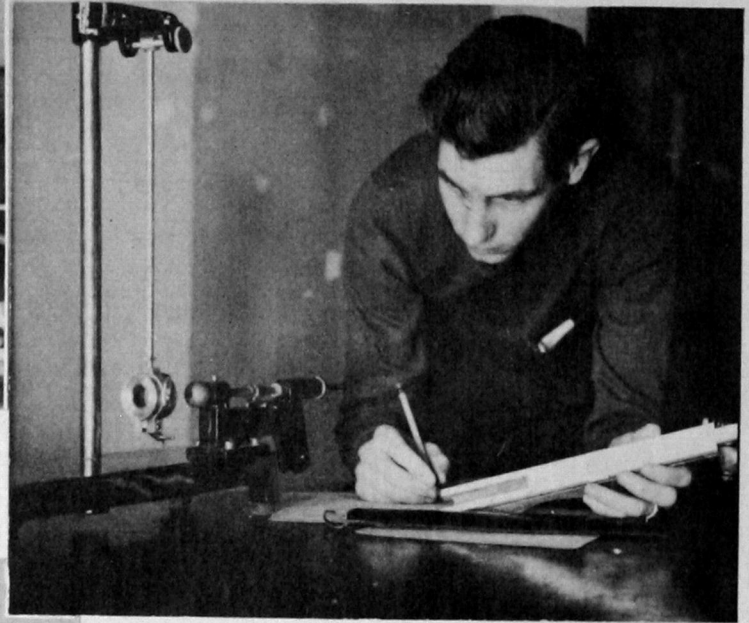

PHYSICS (Ballistic Pendulum)



A MATHEMATICS CLASS

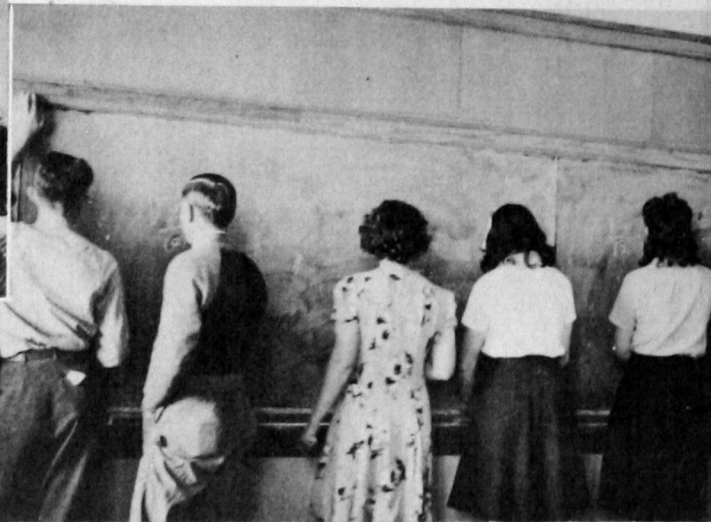

AT THE BLACKBOARD



ZOOLOGY STUDENTS LOOKING AT A FROG



BACTERIOLOGY

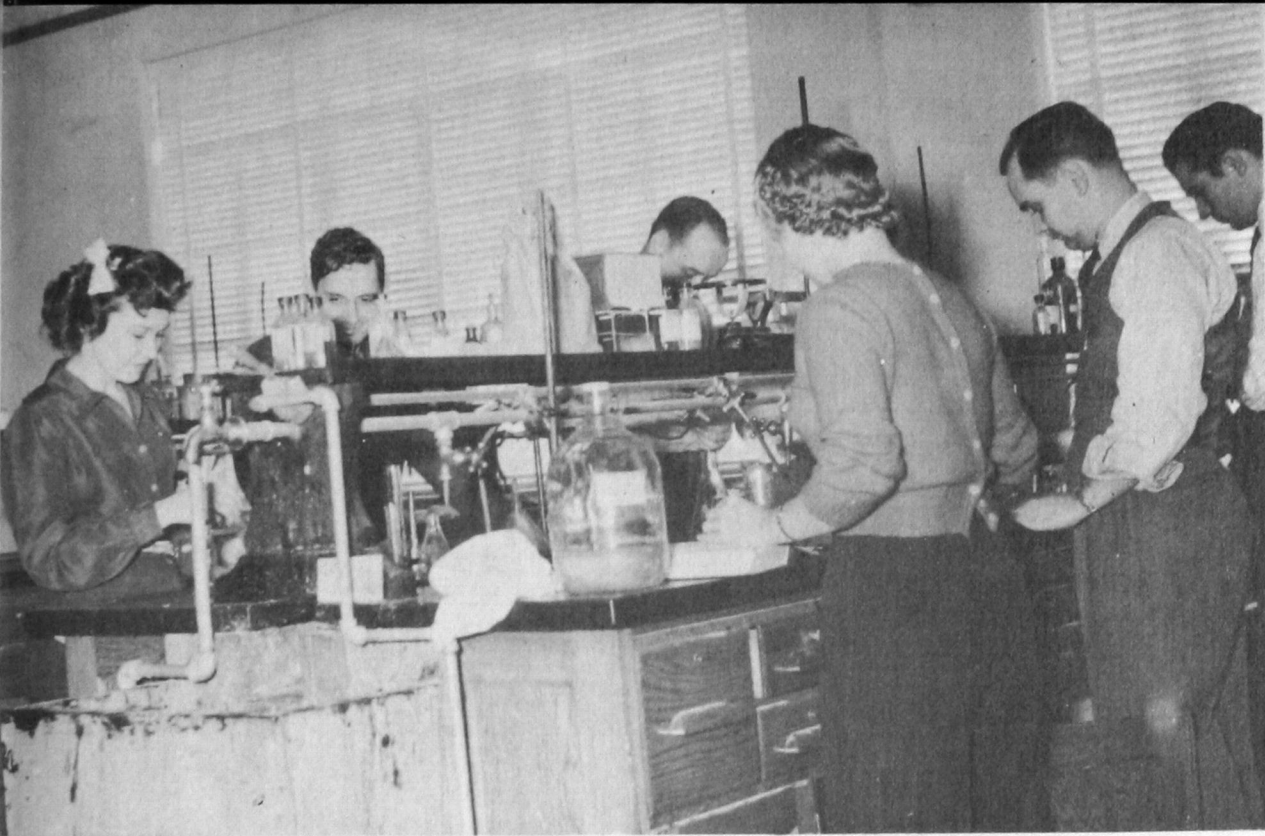

P H A R M A C Y

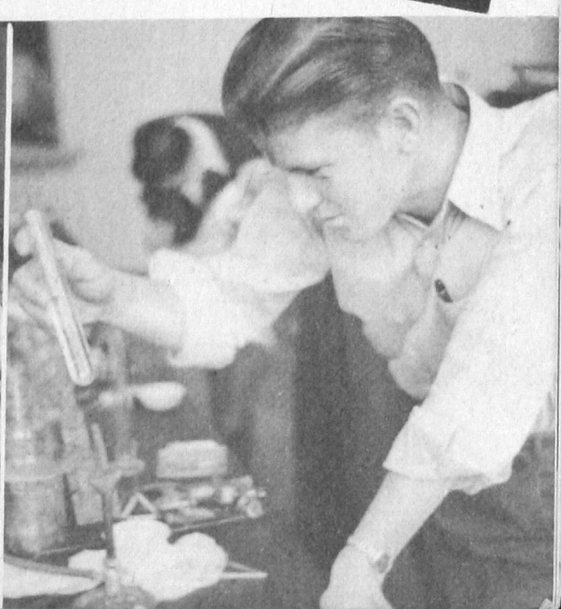



HOROLOGY

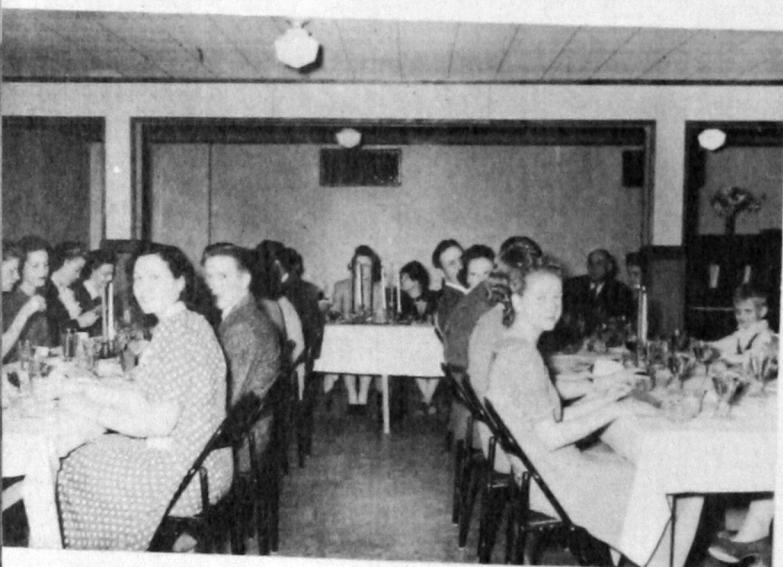

B. S. U. BANQUET

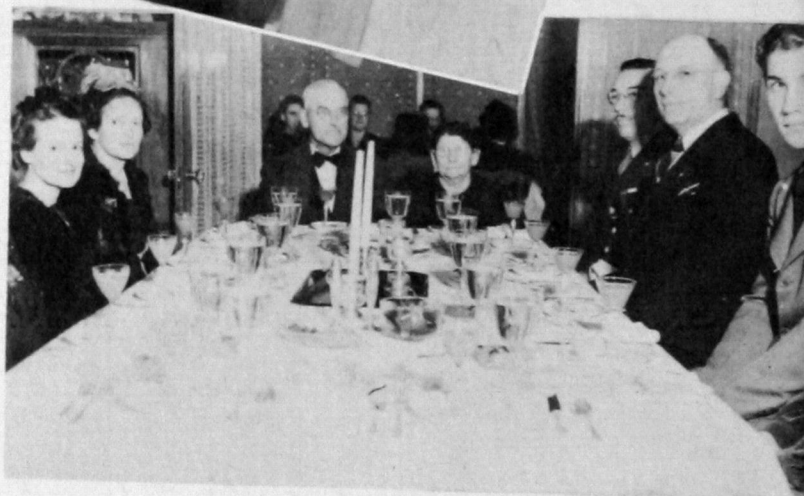

INTERNATIONAL RELATIONS BANQUET



"CUCKOOS ON THE HEARTH" WAS GIVEN BY THE
Q. P. DRAMATIC CLUB IN DECEMBER



THE WESLEY PLAYERS PRESENTED "AMERICA
BEING TRIED" IN OCTOBER

Campus Clubs



FIRST ROW

Blondell Schmidt
Euen Allred
Wynona Houpe
Troy Caswell
Margaret Ann Howard

SECOND ROW

Betty Gregory
Margie Cooke

THIRD ROW

Othella Garner
James Thrasher
Ruth Heath
Elsie Shoemaker

FOURTH ROW

Weldon Jones
J. C. Hicks
Oren C. Irion



PALETTE and BRUSH

FIRST ROW

Geraldine Nikkel
Dorothy Seitter
Wanda Wilhelm
Peggy Caswell
Blondell Schmidt
Jane Lee Hall
Cleota Mullins

SECOND ROW

Lura Franklin
Frances Meinert
Betty Gregory
Eva Schlarbaum
Jaunita Knighton
Sybil Gresham

THIRD ROW

Delpha Day
Irene Mitchell
Dorothy Gresham
Jean Caswell
Jean Smith
Johnnie Coble

FOURTH ROW

Virginia King
Naomie Montgomery
Leona Goeringer
Edyth Friesen
Elsie Shelton
Myrle E. Kelly





FIRST ROW

Dr. Dora Ann Stewart
Erma Holt
Mary Jo Estes
Betty Gregory
Faye Campbell
Jane Lee Hall

SECOND ROW

Opal Ramey
Mary Stunkel
Sybil Gresham
Glenna Mae Dickerson

THIRD ROW

Paul Venable
Stanley Ganoung
J. C. Hicks
Ted Streun
James Thrasher

INTERNATIONAL RELATIONS

WRITER'S GUILD

Betty Gregory
Othella Garner
Margie Cooke
Mrs. Edna Muldrow
Blondell Schmidt
Elsie Shelton
Ruth Heath

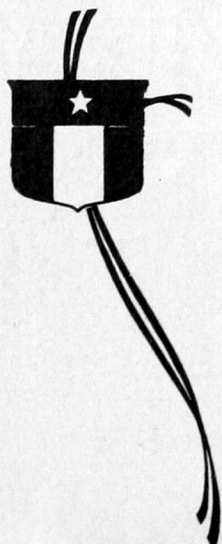

FIRST ROW

Verda Jean Richeson
Blondell Schmidt
Rosalie Robertson
Anna McCullough
Jane Lee Hall
Dorine Hurley

SECOND ROW

Betty McCormick
Edna Muse
Louise Kendrick
Betty Gregory
Irene Mitchell
Wynona Houpe
Wanda Pierce
Reda Wheeler

THIRD ROW

Eugene Harper
Betty Jo Carter
Geraldine Thornbrough
Wanda Walton
Beulah Hamburger
Mary Jo Estes
Margaret Ann Howard
Eva Boomer
Jeanice White

FOURTH ROW

Jo Ann Lowry
Magnolia Gee
J. C. Hicks
Dorothy Royal
Doris Walker
Lenore Biggs
Euen Allred



HAMMACIAN ALPHA PHI SIGMA



FIRST ROW

Virginia Duff
Wanna Jean Sassee
Margaret Ann Howard
Cleta Copeland

SECOND ROW

Virginia Jones
La Berta Day
Maxine Logsdon
Lura Mae Franklin

THIRD ROW

Myrtle Umphress
Dorothy Royal
Vellon June Bach
Ruth Melton



FIRST ROW

Wanda Pierce
Rosalie Robertson
Merle Holly
Anna McCullough
Peggy Caswell

SECOND ROW

Helen Wilson
Reda Wheeler
Irene Mitchell
Ann Elliot
Mrs. Winston Gwinn
Ruth Heath

THIRD ROW

Eva Boomer
Mrs. Edna Muldrow
Dorothy Royal
Mary Ruth McCulley



FORENSIA

KITAWASA

FIRST ROW

Millie Alexander
Peggy Caswell
Betty Jo Campbell
Mae Anna McMillan
Margaret Ann Howard
Blondell Schmidt

SECOND ROW

Doris Walker
Mildred Biggs
Wanna Jean Sasseeen
Eva Boomer
Jean Caswell
Kathryn Fleming
Myrtle Sisson

THIRD ROW

Adell Breeze
Etta Maud Hartronft
Billie Jean Howard





FIRST ROW

J. P. Donaldson
Edward Vines
Glorine Godfrey
Elta Gene Sions
Robert Parsons
Ralph Wilson

SECOND ROW

O. D. Henderson
Gale Sadler
Kenneth Garriott
Robert McCroskie
Fred Byrd
Edward Grinnell
Eldon Brewster
Thomas Kunkler
Harry Waddle
Ray Dougherty

PHARMACY CLUB

ALPHA PSI OMEGA



SEATED

Elsie Shoemaker
James Thrasher
Wynona Houpe
Blondell Schmidt
Elizabeth Neff

STANDING

Ruth Heath
Margie Cooke
Othella Garner





FIRST ROW

Blondell Schmidt
Betty Jane Cole
Wynona Houpe
Dorene Hurley

SECOND ROW

Joyce Lee Francis
Peggy Caswell
Jean Caswell
Juanita Likes
Ray Cearley
Juanita Stucker
Mary Jane McCormick

THIRD ROW

Doris Oden
Clarence McCormick
Gale Sadler
Jennie Lou Reid
Oren Irion
Eva Boomer

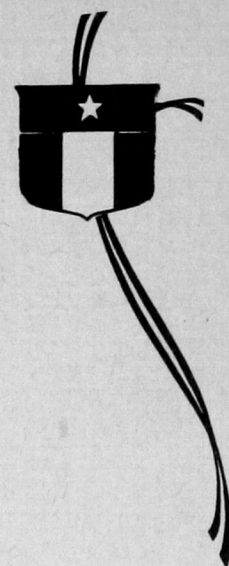

WESLEY PLAYERS



FIRST ROW

Juanita Likes
Jane Lee Hall
Joyce Lee Francis
Dorene Hurley
Juanita Stucker
Peggy Caswell
Louise Kendrick

SECOND ROW

Leona Goeringer
Clarence McCormick
Eva Boomer
Frances Meinert
Jean Caswell
Blondell Schmidt
Wynona Houpe

THIRD ROW

Jennie Lou Reid
Gale Sadler
Leota Prickett
Reba Adams
John Cassidy
John Burch
Oren Irion
Otto Atkinson
Doris Oden
Mary Jane McCormick

FIRST ROW

Phoebe Addison
Maurene Stuckey
Joyce Francis
Ruth Melton

SECOND ROW

Kathryn Clark
Jennie Lou Reid
Mary Ruth McCulley
Beulah Hamburger



Y. W. C. A.

BAPTIST STUDENT UNION

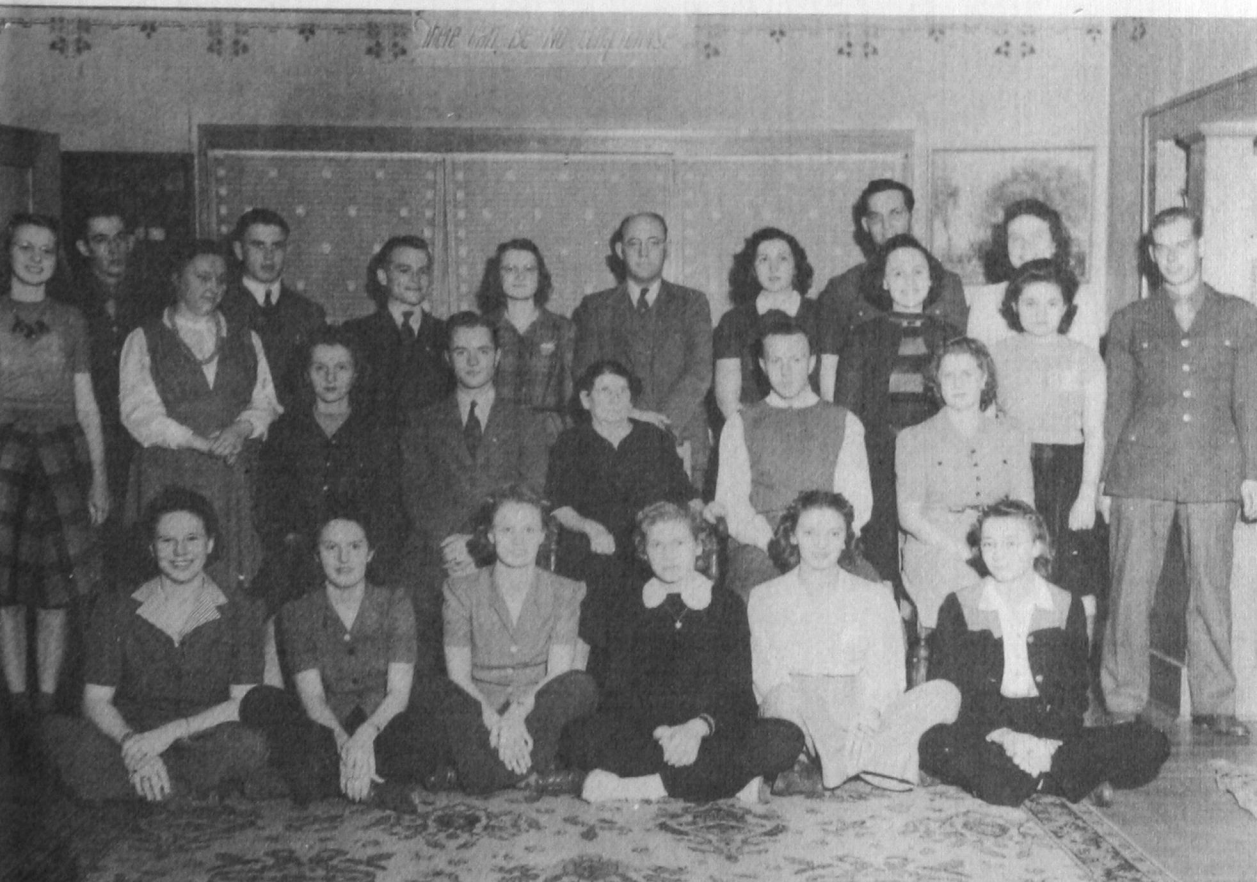

FIRST ROW

Kathryn Clark
Marcella Riley
Dorothy Hess
Wynona Watson
Gayle Carpenter
Vellon June Bock

SECOND ROW

Anna Zacharias
Mae Lowe
Jean Smith
Deryle Allen
Dora Ann Stewart
Paul Venable
Doris Walker

THIRD ROW

Private Johnson
Ray Saunders
Troy Caswell
Hanna Ferne Zacharias
Rev. W. E. Lowe
Ruby Corley
Mary Jo Estes
Erma Holt

FOURTH ROW

Private Rushing
Helen Wilson
Private Berry



JEAN CASWELL



JACKIE CRIDER



ETTA MAUD HARTRONFT



WYNONA HOUPÉ



RUTH HEATH, *President*

ELSIE CHAPMAN, *Sponsor*



MARY ZANE FOLEY
Secretary



PEGGY CASWELL



HONOR HOWARD, *Treasurer*

Delta Sigma Epsilon



MARGARET ANN HOWARD



BILLIE LOGSDON



MAE ANNE McMILLAN



EMILIE NUTLEY

TRI

(Clockwise)

VERLE JONES

Sponsor

VIRGINIA BURT

Secretary

BILLYE ADAMS

MILDRED BIGGS

SHIRLEY CONRAD

JO CAMPBELL

MARY VIRGINIA COOPER

KATHRYNE FLEMING

KATHRYN HEATLEY

BETTY JUNE HEIEN

LAVERNE LEGATE

DARLENE McCOLGIN

VIRGINIA McCOLGIN

BETTY STEPHENS

Treasurer

GLORINE GODFREY

President

TRI - J

J

(Top to bottom):

MARGUERITE PARKER

JANE ANN PARKS

WANDA PAXTON

CAROL SHOCKLEY

MARY JANE SPRATT

FRANCES SPURLIN

PATTIE STEWARD

FRANCES THOMPSON

REDA WHEELER

BETTY WHITFIELD

RUTH WILCOX



FIRST ROW:
Mildred Biggs
Jackie Marshall
Carol Shockley
Pattie Steward

SECOND ROW:
Deryle Allen
Dorothy Royal
Lowell Oden
Ruth Heath
Gale Sadler

THIRD ROW:
Clarence McCormick
Mary Ruth McCulley
Jim Smalling
James Thrasher

STUDENT COUNCIL



STUDENT MINISTERS

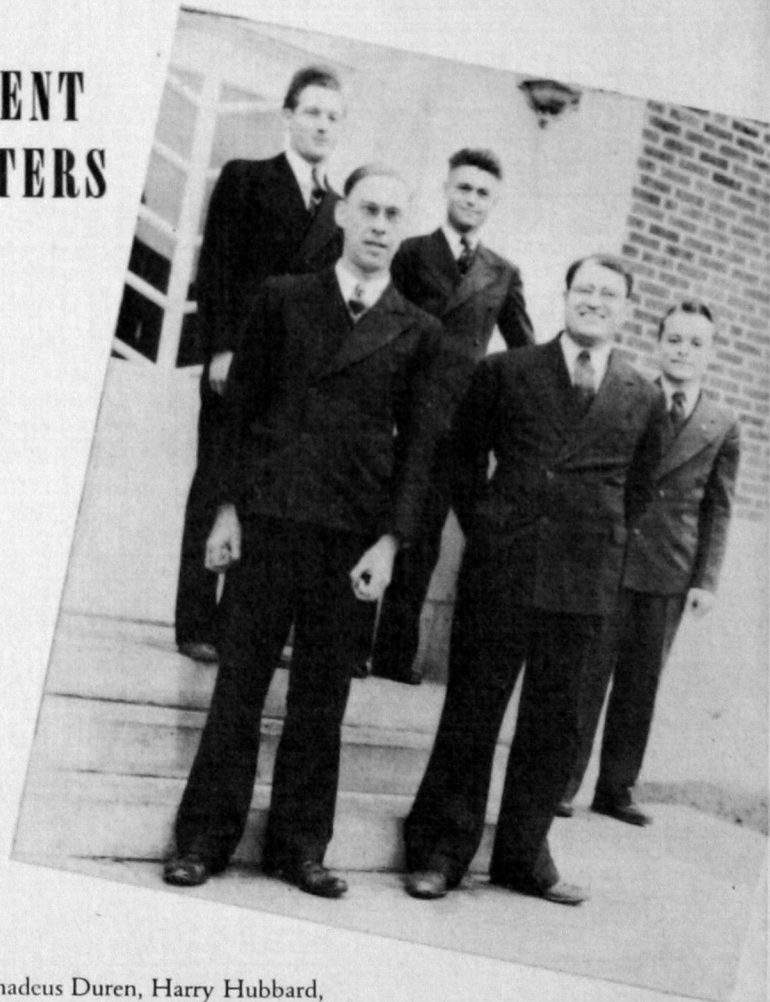

LEFT TO RIGHT: Elbert Shumaker, Thaddeus Duren, Harry Hubbard,
Jewell Dowdy, Henry Demler, Otto Atkinson, Louie Marsh, Hal
Noble, Troy Caswell.

FACULTY

SCHOOL OF AERONAUTICS

Honor Howard, *Secretary*
Loeta Allen Kelly, *Secretary*
W. A. Spoonts



JOE ABLES
Director



Gordon L. Galloway
Assistant Director
Ward Alexander
Roger H. Laubach

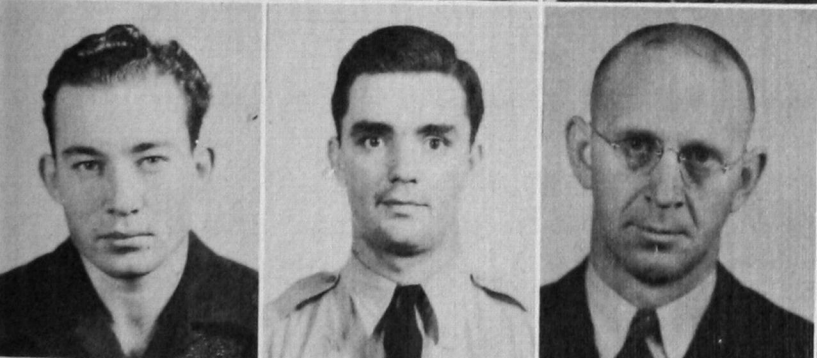

Leroy T. Clark
Warren I. Dibler
John R. Driskill
Charles L. Duding



T. E. Kingsolver
Ellis F. Nantz
Gordon E. Scott
Clarence D. Shepard



Jesse Lee Smalling
Hugh Spratt
Robert K. Thomas
Ralph C. Teague
Lowell C. Tomlinson
Robert H. Wilson



Claude Foreman
E. M. Howe
M. S. Gregory
Charles L. Nelson
George A. Stephens

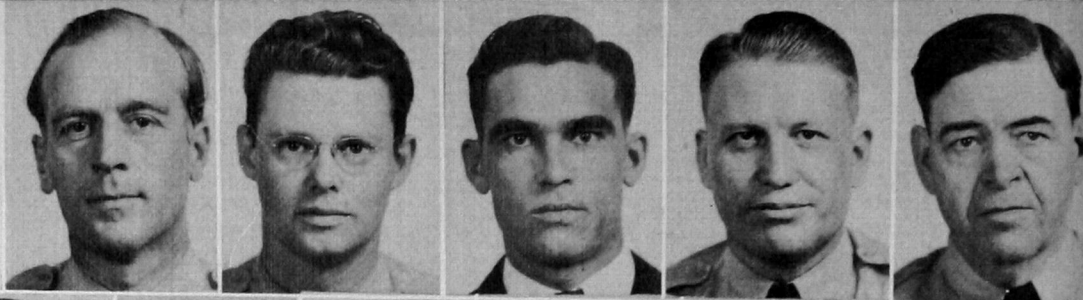

Stanley B. Hink
Harry C. Chapman
Carrol C. Deal
William D. Morris
Laurence M. Snider
E. A. Walsh



FACULTY

CLERKS SUPPLY SCHOOL

June Haywood, *Secretary*
Edith Wynn, *Secretary*
Lloyd Christensen



W. R. FULTON
Director

Margaret Collins
Vernon Dodson
Orla Goff
Willis Hoffman

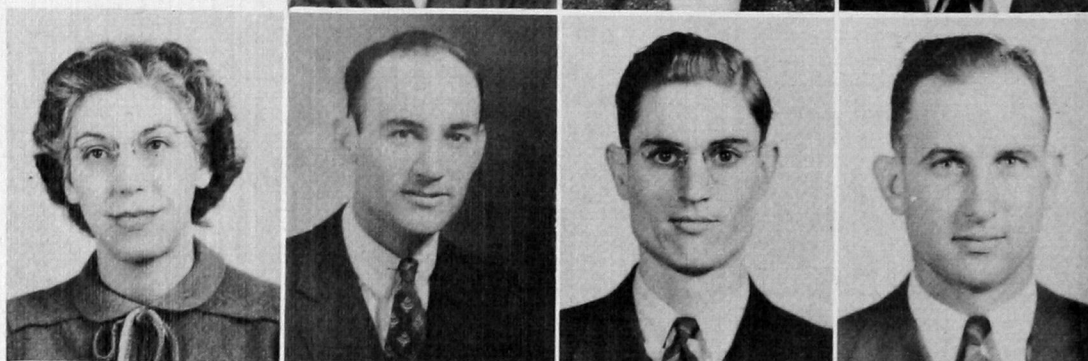

B. F. Mitchusson
Ruth Nelson
Lee Ratcliffe
Milward Roesler



Martha Veal
Harold Wilkenson
Glen A. Dill
R. B. Tucker, Jr.





Army Life...



*This looks like
official business*



*Attention!
Present Arms!*



*Some of the
officers.*





V . . . —

Pictures on these two pages are of some of the
Officers and Non-coms of the detachment.

Southwestern Institute of Technology is
doing its part in the mighty effort being
made by our great country.



In peace time, Southwestern, as one of our enterprising institutions of higher learning, does its bit for the economic and cultural welfare of the state. Now, in war time, it is the home of one of the Training Detachments of the Army Air Forces Technical Training Command where airplane engine mechanics and supply clerks are given specialized training to better equip them for the job ahead.

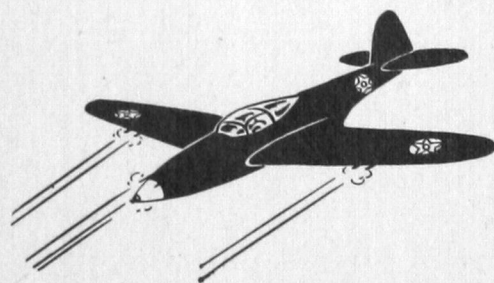



UPPER AND CENTER: Some of the ladies doing their bit. Each one of them has made it possible to release another soldier for combat duty. Incidentally the husband of each of these ladies is in service doing his part somewhere in this global war.

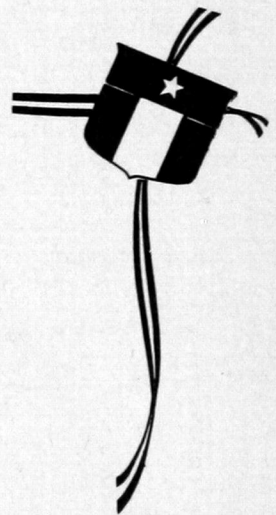

LOWER: The Detachment Band.

The Armory

In peace-time, the home of the National Guard; in war-time, doing double duty; now the home of a part of the Mechanical School.



*They Learn
by Doing*

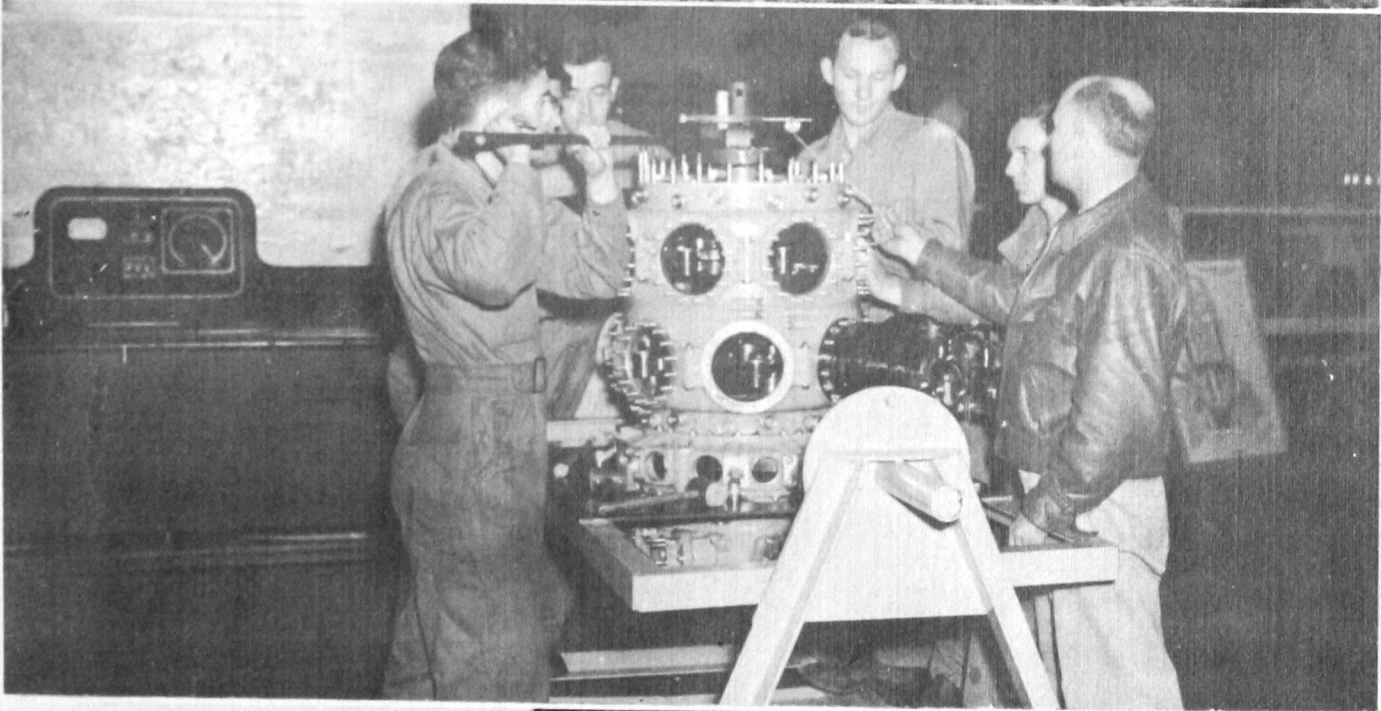

The Chorus

and its Director, Mrs. Harley Price. This group appeared on a number of radio and other programs.





UPPER PICTURE: Chow-time. One of the Flights on its way from class to mess hall.

LOWER PICTURE: Some of the squadrons at retreat.

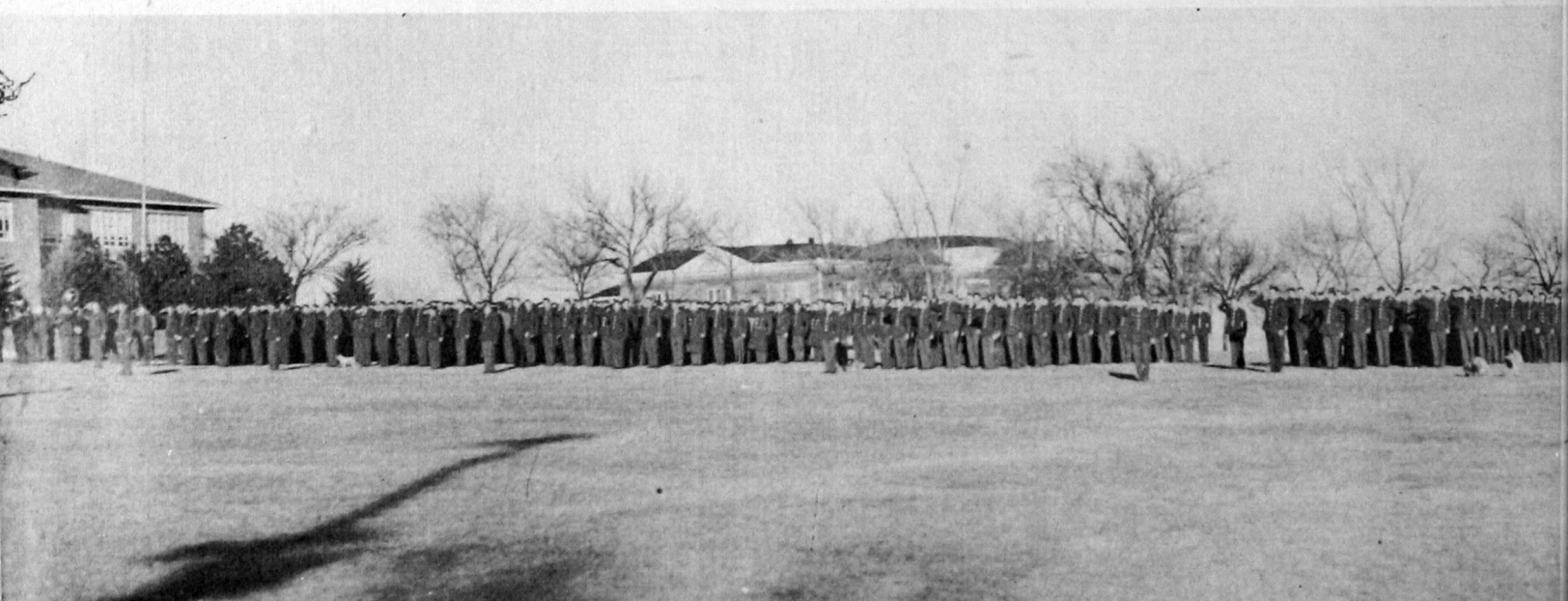

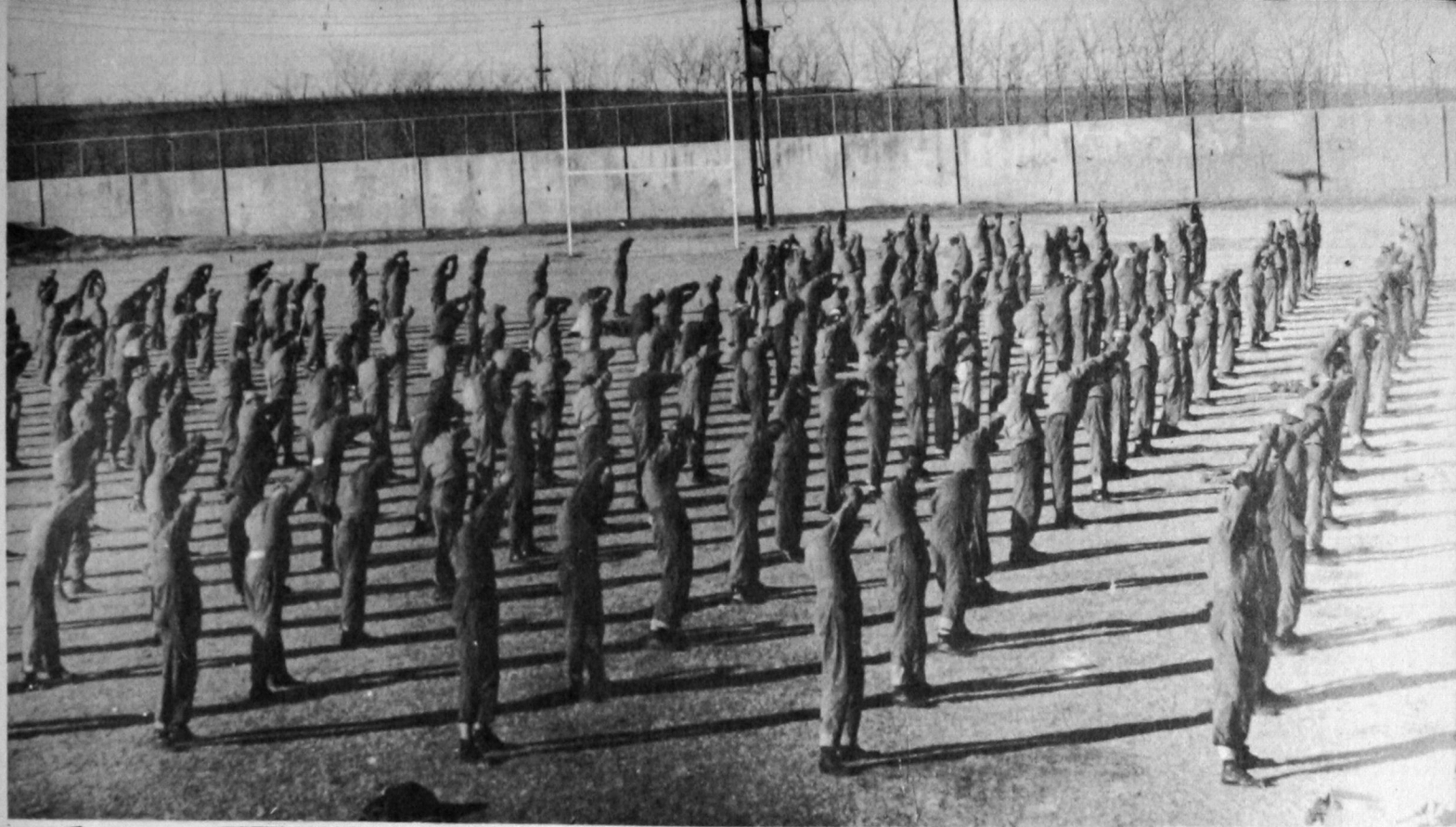

Get Tough!

Part of the training consists of Physical Training in which the men are put in such physical condition that they may successfully cope with the most adverse of conditions.

ABOVE: Conditioning Exercises.

OTHER PICTURES ON PAGE: Part of the Obstacle Course.





"Giving it the works"

BULLDOG STAFF

With the completion of this page your 1943 BULLDOG goes to press. These pictures were made soon after work was begun. You should see us now!



OREN IRION, *Business Manager*

DERYLE ALLEN, *Editor*



PROFESSOR PROCTOR, *Group Photographer*

DR. McCORMICK, *Sponsor and Photographer*

