



Southwestern Oklahoma State University  
**SWOSU Digital Commons**

---

SWOSU Yearbooks

Campus Publications & Productions

---

1944

## The Bulldog 1944

Southwestern Oklahoma State University

Follow this and additional works at: <https://dc.swosu.edu/yearbooks>

---

### Recommended Citation

Southwestern Oklahoma State University, "The Bulldog 1944" (1944). *SWOSU Yearbooks*.  
<https://dc.swosu.edu/yearbooks/33>

This Book is brought to you for free and open access by the Campus Publications & Productions at SWOSU Digital Commons. It has been accepted for inclusion in SWOSU Yearbooks by an authorized administrator of SWOSU Digital Commons. An ADA compliant document is available upon request. For more information, please contact [phillip.fitzsimmons@swosu.edu](mailto:phillip.fitzsimmons@swosu.edu).

# BULLDOG



**SOUTHWESTERN INSTITUTE OF TECHNOLOGY**  
**WEATHERFORD, OKLAHOMA**

**1944**



*"I pledge allegiance to the flag of the United States of America and to the Republic for which it stands, one Nation indivisible, with liberty and justice for all."*

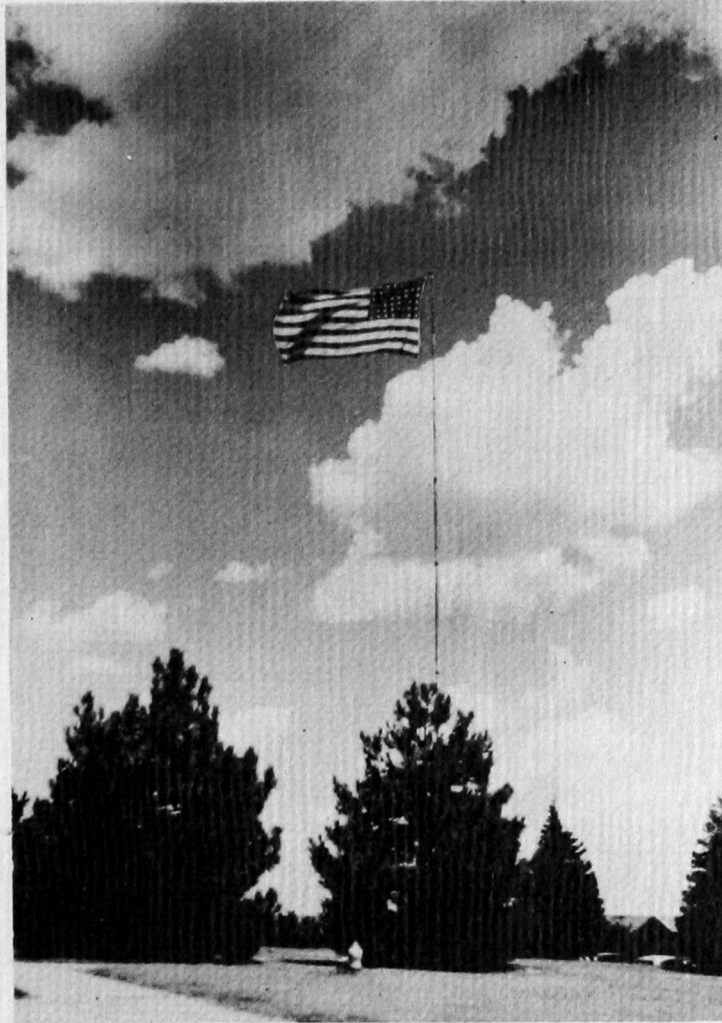

## *Dedication*

Hundreds of young men and women who call Southwestern their alma mater are today serving their country in all branches of the armed forces—in the army, the navy, the marine corps, and the coast guard. They fight for freedom in every corner of the world—in teeming jungles, through dusty deserts, across the icy arctic, on desolate seas, along all the roads that lead, by land and sea and air, to Tokyo and Berlin.

Some are among the immortal dead who laid down the most precious of all sacrifices—life itself—for home and country. Our pledge to them is that we shall always hold sacred the ideals for which they died.

To all Southwestern men and women in the armed services of their country, WE DEDICATE THIS BOOK.



ONETA GARVIN, *Editor*



MRS. JEAN SMITH, *Business Manager*



W. R. FULTON, *Photographer*

## *Bulldog Staff*

It is with pleasure that the "Bulldog" staff presents this war-time picture story of life at Southwestern Tech.

As you turn these pages we hope you will recall pleasant memories of the year 1943-44.

We wish to thank Mr. James Craddock of the Weatherford News for valuable assistance in securing the pictures.



CLARENCE McCORMICK, *Sponsor and Photographer*

BETSY PRESTON, *Associate Editor*

DOROTHY BANNISTER, *Associate Editor*





OUR PRESIDENT...  
G. S. Sanders



#### WHY COLLEGE?

*Sad indeed will be the day for civilization, if and when man becomes content with his status of life, with the thoughts he thinks, with the deeds he does, when there is not forever beating at the doors of his soul the desire to improve mentally and to do greater things.*

*To us living here in America where initiative is respected and rewarded, largely falls this responsibility of progress.*

*G. S. Sanders*



OUR PRESIDENT  
... Family

DONA

ZUMA

DOC



BAND HALL

LIBRARY

ADMINISTRATION BUILDING

GYMNASIUM



PRESIDENT'S HOME

NEFF HALL



ENTRANCE TO ADMINISTRATION BUILDING  
LIBRARY







SCIENCE HALL

SOUTHWESTERN SHOP

POWER HOUSE

TENNIS COURTS

Y-CHAPEL

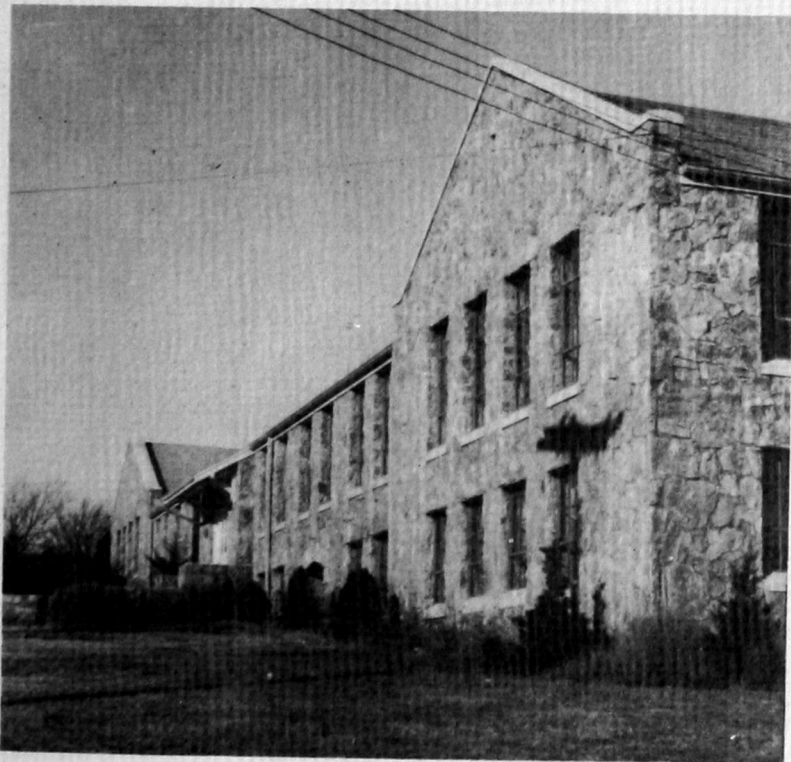

SOUTHWESTERN SHOP BUILDING

NEFF HALL



STEWART HALL





A. M. KEETH  
*Dean of Administration*

# FACULTY



A. C. GUFFY  
*Commerce and  
Dean of Men*



MRS. CHARLES  
ADDISON  
*Dean of Women*



G. A. CRISSWELL  
*Financial Secretary*



MILLIE ALEXANDER  
*Registrar*



FIRST ROW—Joe Ables, Industrial Arts; Mrs. Hildred Ables, Secretary to the President; Mrs. Ina Brown, Assistant Financial Secretary; Mrs. Margaret Collins, Manager Cafeteria; Mrs. Jennett Crosby, Education; Mattie Driskill, History.

SECOND ROW—Elizabeth Duncan, Secretary; Walter Crouch, Journalism and Commerce; Lora Enoch, Music; Virginia Field, Librarian; Magnolia Gee, Education; W. R. Fulton, Education.





FIRST ROW—Mrs. Kathryn Graham, Home Economics; Mrs. Lucille Hair, Supervisor Sixth Grade; Pauline Hoisington, Biology; Fred W. Irion, Director Training School; Mrs. Jewell Jacobs, Hostess Stewart Hall; Grace E. Jencke, English.

SECOND ROW—Myrle E. Kelly, Art; Harold Kelly, Horology; E. E. Mason, Music; Clarence McCormick, Mathematics; Audrey McGolden, Physical Education and Biology; T. I. Montgomery, Commerce Supervisor.

THIRD ROW—Louis H. Morris, Mathematics Supervisor; Mrs. Edna Muldrow, English; Eugene Osborn, Speech; J. R. Pratt, Physics and Mathematics; Cora E. Randol, Commerce; Dora Ann Stewart, History.

FOURTH ROW—Christine Thompson, Spanish; Fannie B. Scholars, Supervisor Fifth Grade; Clara Thompson, Supervisor Second Grade; Mrs. Delphine Thacker, Supervisor Third Grade; Lula E. Vrooman, Counselor; Ralph Wilson, Pharmacy.

FIFTH ROW—Rankin Williams, Physical Education.



LESLIE COLLINS, *Maintenance Supervisor*  
O. S. MACY, *Plumber*  
W. L. MEELER, *Custodian*  
E. A. WALSH, *Custodian*



J. W. TOMPKINS, *Custodian*  
REX RENEAU, *Custodian*  
J. F. REID, *Boiler Supervisor*



*Dramatics Class presents*  
"LETTERS TO LUCERNE"  
Summer 1943

NEFF HALL BOYS  
"Are you sleeping, Brother John"





# FRESHMEN

BILLY BERNHARDT, *President*  
 PATTI WEBB, *Vice-President*  
 BERNICE MITCHELL,  
*Secretary-Treasurer*  
 FRANCES ASKEW

DALLAS ANDERSON  
 OCELLA ALLISON  
 STELLA AVRITT  
 ALTA BAILEY

DORIS BOZARTH  
 HELEN JO CARPENTER  
 BETTS CHAPMAN  
 LOUIS CHENAULT

CAROL JASPER CHRISTIAN  
 BETTY JO COULSON  
 BONNIE EDSALL  
 LELA FERN EYSTER

LINDA JAN FANCHER  
 WILMA FOLEY  
 NEIL FOSTER  
 ARTEL GOODMAN  
 LAVERNE GRAY  
 LORA ETHEL GREENFIELD

BETTY GWINN  
 GEORGIA HAFFNER  
 ROGER HAIR  
 JACKIE HARMON  
 J. CLAUDE HARPER  
 GRACE KIRKLAND HEATLEY





ROSE HEUSEL  
BETTY JO HILL  
OLETA HOBBS  
ZELMA LOIS HOLLINGSWORTH



LEWIS HUTCHINS  
JUANEVA JONES  
NAOMI KING  
MARY L. KRAYBILL



ETHEL KROEKER  
VIDA ROSE LATHROP  
DOROTHY LAWSON  
ELLEN LIKES



FLORENE MAYHUGH  
EULALIA MIDDLETON  
OMA MITCHELL  
RUBY NICHOLSON



ERMA LUCILLE PHILLIPS  
FRANCES PHILLIPS  
MERLE POLAND  
REBECCA REDDEN  
MARY EVELYN RICHARDSON  
MARY ELLEN RICHMOND



DANA ROYSE  
THOMAS SAPPINGTON  
BETTY SCHULTZ  
JOHN SHELTON  
BEULAH SKAGGS  
DWAIN SMITH







ALMA JEAN SMITH  
DOROTHY TISDAL  
IRMA JEAN TOWNER  
TWYLAH TRAVIS  
HAZEL TURNER  
JUNE WAGNON

OLETA WEDDLE  
BONNIE FAYE WALKER  
CLARA WEIDNER  
MARJORIE WILCOXSON

OVADA WILLIAMS  
BETTY WOOD  
ZONELL WOOLSEY  
NADINE YOUNG

**F  
R  
E  
S  
H  
M  
E  
N**

**S  
O  
P  
H  
O  
M  
O  
R  
E  
S**

JUANITA JONES, *President*  
WANDA JEAN EDDLEMAN, *Vice-President*  
BETSY PRESTON, *Secretary-Treasurer*

LU ALTA BOURNS  
MYRTIE CARD  
ROGER CHRISTIAN  
LOLA COLLINS





KELLY DOUGHERTY  
JEWELL DOWDY  
HAZEL EDSALL  
VERA EYSTER  
LOUISE GALLOP  
DOROTHY GORDON



BETTY GLAESMAN  
ETTA MAUDE HARTRONFT  
KATHRYN JEAN HEATLEY  
NELL HODGE  
BERTHA MARY KARLIN  
BILLIE LOGSDON



MAE ANN McMILLAN  
MODENE MINTON  
NADINE MOORE  
MARY ODELL



J. LEATHIEL ROBERTS  
HELEN SHANKLIN  
WANDA SLAWSON  
SYBIL STEVENS

RUBY TAYLOR  
BEATRICE VIERS  
EDNA WEBB  
BETTIE WHITFIELD

EILEEN WILMETH  
NORMA WOOD  
SAMMIE WOODARD  
HANNA ZACHARIAS



SOPHIA RODRIQUEZ, *President*  
 UDELL BUTLER, *Vice-President*  
 EVELYN JOHNSON,  
*Secretary-Treasurer*  
 REBA ADAMS



OTTO ATKINSON  
 WILLIS BODKIN  
 JUANITA BOURNS  
 BETTY DAILY



HENRY DEMLER  
 MAUDEAN DUVALL  
 EVERETT FLANSBURG  
 LURA MAE FRANKLIN



EDYTH FRIESEN  
 FRANCES HAMMON  
 ROBERT HARRISON  
 ROSALIE KAMENSHINE



ARLEEN KELLY  
 YVONNE KIMBERLIN  
 MARY JANE McCORMICK  
 IRENE MITCHELL  
 DORIS MOORE  
 BETTY JO MORSE



ELTA GENE PIERCE  
 ELBERT SHUMAKER  
 MYRTLE SISSON  
 MRS. JEAN SMITH  
 ALICE WINBURN  
 MILDRED WOGMAN



J  
U  
N  
I  
O  
R  
S



# SENIORS

JUANITA LIKES, *President*  
 MARY VIRGINIA COOPER,  
*Vice-President*  
 ONETA GARVIN,  
*Secretary-Treasurer*  
 EMILY ALLEN  
 HONOR ANDERSON  
 DOROTHY BANNISTER

VELLON JUNE BOCK  
 ARMETTA BOND  
 BOBBY McDANIEL  
*(Post-Graduate)*  
 ELDON BREWSTER  
 PEGGY CASWELL

ED HAMILTON  
 MARY ZANE FOLEY  
 RUTH HEATH  
 MARGARET ANN HOWARD

MERLE HOLLY  
 IMOGENE JOHNS  
 ROLLAND KAISER  
 MAE LOWE

BETTY McCORMICK  
 KATHRYN CLARK NIKKEL  
 LOIS CLAIRE NUTT  
 OPAL RAMEY

VERDA JEAN RICHESON  
 BERNICE STAHL  
 HARLEY STUMP  
 ROWENA WHISENANT



# Horology

## OFFICERS

Wilford Inge  
*President*

Orville Lambert  
*Vice-President*

Juanita Alley  
*Secretary-Treasurer*

Jim Allred  
*Entertainment Chairman*

Harold Kelly  
*Sponsor*

HAROLD C. KELLY,  
*Instructor*

JUANITA ALLEY

JIM ALLRED

GLENN ARNOLD

FRED DAVIS

MILDRED FISHBACK



MYRLE HILL  
HORACE H. HOGGE  
WILFORD INGE  
ORVILLE LAMBERT



DANIEL M. LANSFORD  
WALLACE LANSFORD  
STUART LEIMER  
WILLA MAE McCANDLESS



CALVIN MYERS  
JOSEPH W. REYNOLDS  
ROBERT SIMMONS  
HAROLD SOAPES



HUBERT STETTMUND  
CHARLEY TIDWELL  
JAMES TOWERY  
STEVE WARNER



*Raising "Schools at War"  
Flag*

*Dr. Stewart Accepts  
"Schools at War" Flag*

(A school must have 90% of students buying War Bonds and Stamps to be entitled to fly this flag. Southwestern started off with 100%.)

*Approving Enrollment*

*Paying Enrollment Fees*

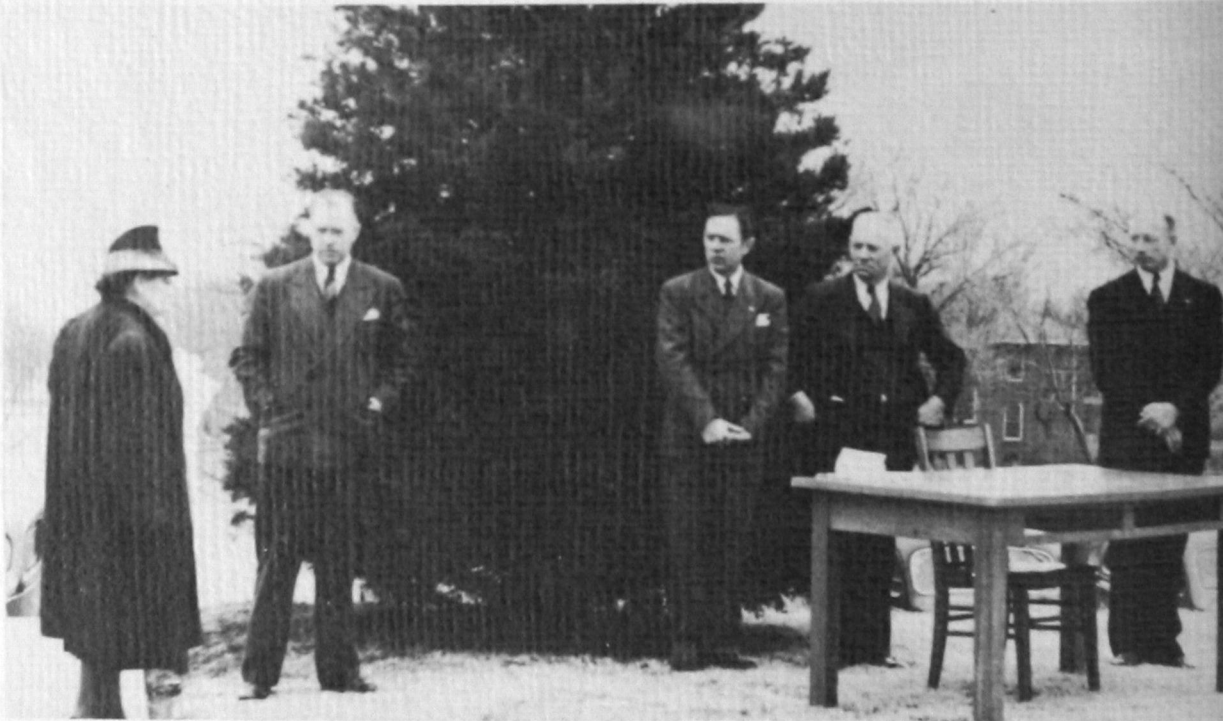





## *Snow Scenes*



JANUARY 2 and 9

*Looking up Sidewalk  
Along Custer Street*

*Prexy's Home*

*In Front of Administration  
Building*

*Ellen and Helen take  
a ride*

*Snow on Cedar trees*

*Snowballing*





## Best Citizens

*Each year the faculty members of Southwestern suggest to a faculty committee those whom they think are the best citizens for that year. From the number of votes for each student named the committee selects the two "Best Citizens."*

### ONETA GARVIN

Secretary-Treasurer of Student Council  
President of B. S. U.

Vice-President of Stewart Hall

Secretary-Treasurer of Senior Class

Editor of Bulldog

Who's Who in American Colleges  
and Universities

Member of Alpha Phi Sigma  
and of Forensia

### WELFORD INGE

President of Horology Club

Feature Editor of the Southwestern

Writer of Book Reviews for  
Sunday Oklahoman







*Myrtie Card*

... ANNUAL QUEEN



WALTER CROUCH  
(Faculty Adviser)



BETTY DAILY  
(Editor)

## *Southwestern Staff*



BETTIE WHITFIELD  
(Reporter)



WELFORD INGE  
(Feature Editor)



MARY ODELL  
(Reporter)

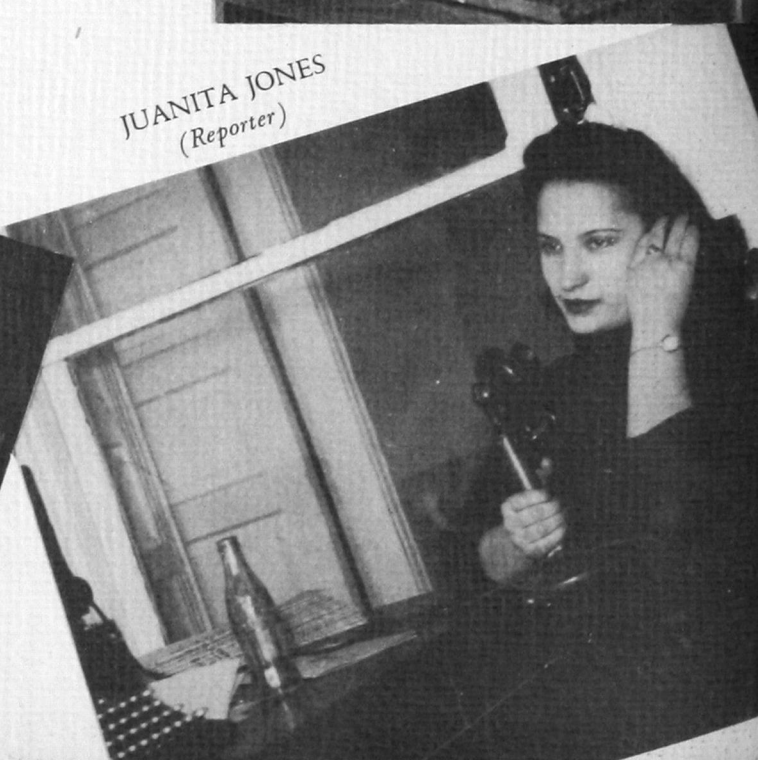

JUANITA JONES  
(Reporter)



## Who's Who at Southwestern

Each year Southwestern selects a number of students to appear in the book WHO'S WHO IN AMERICAN UNIVERSITIES AND COLLEGES.

These are this year's selection.

MRS. KATHRYN CLARK  
NIKKEL (left)  
*A Home Economics major.*

ONETA GARVIN (right)  
*Works in Registrar's Office*



REDA WHEELER (below)  
*Left college to teach*



RUTH HEATH (below)  
*Major—Biology      Hobby—Poetry*



BETTY McCORMICK (below)  
*She is missed at the piano second semester since she graduated*

MRS. HONOR HOWARD ANDERSON (below)  
*Graduated first semester. Now staying with husband at an army base*





*Lincoln Program Cast*



*Bonnie, Georgia, and Hazel Eating Popcorn*



*Merle and Modene*

*Zelma Lois gets her Face Washed*



*Frances, Beatrice, and Ruby Studying???*

*Major McCool*



*Which Is Botzo?*







## *Student Council*

FIRST SEMESTER

### OFFICERS

BETTY DAILY .....	<i>President</i>
MYRLE HOLLY .....	<i>Vice-President</i>
MRS. KATHRYN CLARK NIKKEL .....	<i>Secretary-Treasurer</i>
DR. CLARENCE McCORMICK .....	<i>Sponsor</i>

FIRST ROW—Imogene Johns, Oneta Garvin, Clarence McCormick, Kathryn Clark Nikkel, Myrle Holly, Betty Daily.

SECOND ROW—Mrs. Jean Smith, Ruth Heath, Zelma Lois Hollingsworth, Patti Webb, Norma Wood, Mary Odell, Kelly Dougherty.

## *Student Council*

SECOND SEMESTER

### OFFICERS

MRS. JEAN SMITH .....	<i>President</i>
MARY ODELL .....	<i>Vice-President</i>
ONETA GARVIN .....	<i>Secretary-Treasurer</i>
DR. CLARENCE McCORMICK .....	<i>Sponsor</i>

FIRST ROW—Mrs. Jean Smith, Mary Odell, Oneta Garvin, Myrle Holly, Betty Daily, Peggy Caswell.

SECOND ROW—Ruby Taylor, Dorothy Bannister, Myrtie Card, Thomas Sappington, Armetta Bond, Betsy Preston, Elta Gene Pierce.





## *Kitawasa*

### OFFICERS

BILLIE LOGSDON ..... *President*  
 JACKIE CRIDER AYRES ..... *Vice-President*  
 ETTA MAUDE HARTRONFT ..... *Secretary-Treasurer*

PEGGY CASWELL ..... *Reporter*  
 MILLIE ALEXANDER ..... *Sponsor*

FIRST ROW—Helen Jo Carpenter, Etta Maude Hartronft, Jackie Crider Ayres, Billie Logsdon, Millie Alexander, Betty Jo Hill.  
 SECOND ROW—Peggy Caswell, Betty Gwinn, Edna Webb, Patti Webb, Mrs. Jean Smith, Ethelyn Johnson, Myrtle Sisson.

## *Pharmacy*

### OFFICERS

KELLY DOUGHERTY ..... *President*  
 J. C. HARPER ..... *Vice-President*  
 SAMMIE WOODARD ..... *Secretary-Treasurer*

ELTA GENE PIERCE ..... *Reporter*  
 ELDON BREWSTER ..... *Reporter*  
 RALPH WILSON ..... *Sponsor*

FIRST ROW—Kelly Dougherty, Elta Gene Pierce, Sammie Woodard, Rosalie Kaminshine, Ed Hamilton, Eldon Brewster.  
 SECOND ROW—Dana Royce, Dallas Anderson, Lewis Chenault, J. C. Harper, Roger Hair, Billie Bernhardt, Ralph Wilson.

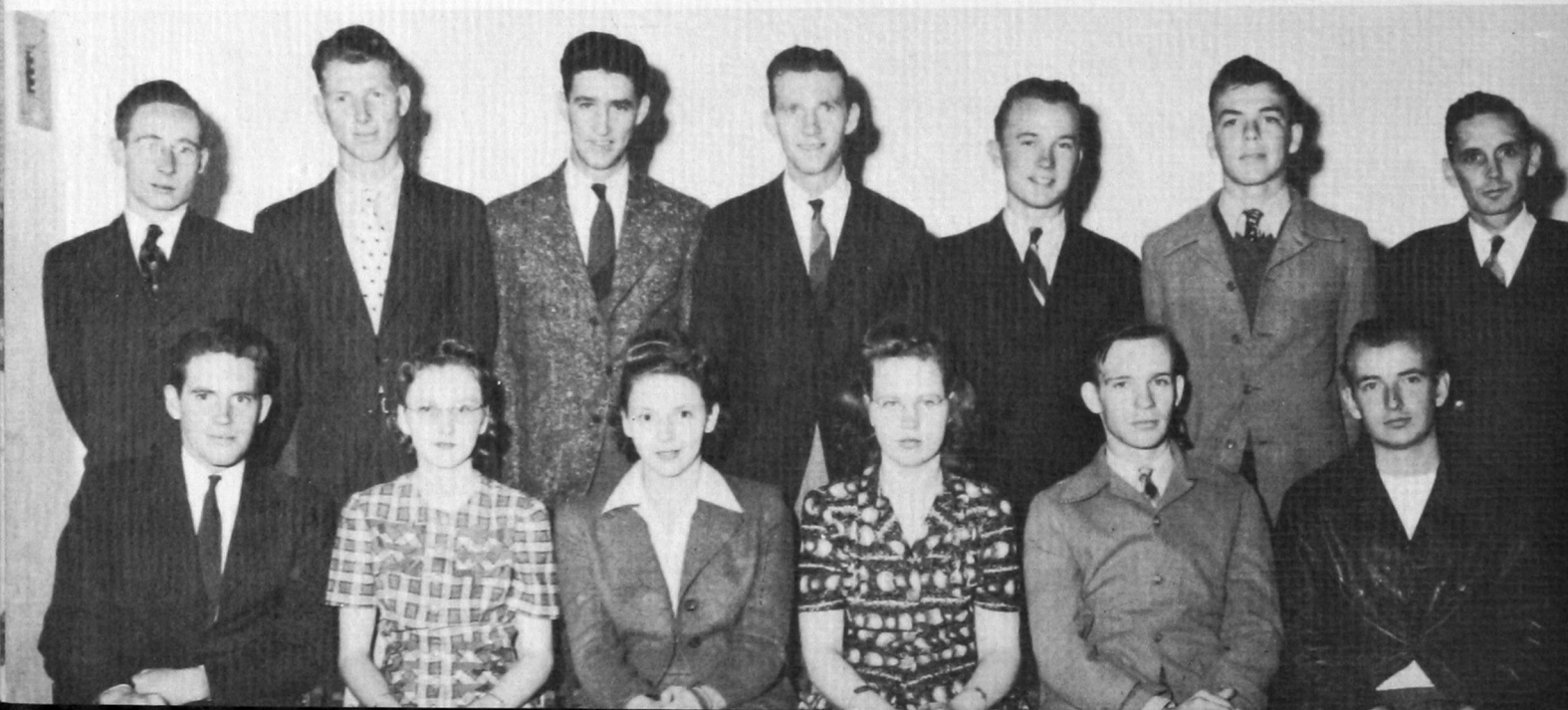





## Palette and Brush

### OFFICERS

PEGGY CASWELL ..... *President*  
 ALMA JEAN SMITH ..... *First Vice-President*  
 EDYTH FRIESEN ..... *Second Vice-President*  
 SYBIL STEVENS ..... *Secretary-Treasurer*

LURA MAE FRANKLIN ..... *Corresponding Secretary*  
 BERTHA MARY KARLIN ..... *Historian*  
 MYRLE E. KELLY ..... *Sponsor*

FIRST ROW—Bertha Mary Karlin, Sybil Stevens, Myrle E. Kelly, Peggy Caswell, Alma Jean Smith, Edyth Friesen.

SECOND ROW—Billie Logsdon, Betty McCormick, Betty Glaesman, Mrs. Jean Smith, Etta Maude Hartronft, Mary Zane Foley, Betty Jo Morse.

## Forensia

### OFFICERS

RUTH HEATH ..... *President*  
 MERLE HOLLY ..... *Vice-President*

IRENE MITCHELL ..... *Secretary-Treasurer*  
 MRS. EDNA MULDROW ..... *Sponsor*

FIRST ROW—Mrs. Edna Muldrow, Oneta Garvin, Betty Daily, Irene Mitchell, Merle Holly, Peggy Caswell, Ruth Heath.

SECOND ROW—Imogene Johns, Verda Jean Richeson, Betty McCormick, Mary Odell, Alma Jean Smith, Helen Shanklin, Vida Rose Lathrop.

THIRD ROW—Rosalie Kaminshine, Juanita Likes, Mrs. Jean Smith, Emily Allen, Sophia Rodriguez, Doris Moore.





## *Woman's Athletic Association*

### OFFICERS

MAUDEAN DUVALL ..... *President*  
 MRS. JEAN SMITH ..... *Vice-President*  
 YVONNE KIMBERLIN ..... *Secretary-Treasurer*

ETHELYN JOHNSON ..... *Scrap Book Keeper*  
 MARY ODELL ..... *Reporter*  
 AUDREY MCGOLDEN ..... *Sponsor*

FIRST ROW—Rose Heusel, Oma Mitchell, Bonnie Edsall, Bonnie Fae Walker, Oleta Weddle, Marjorie Wilcoxson, Ovada Williams.  
 SECOND ROW—Yvonne Kimberlin, Ethelyn Johnson, Naomi King, Beulah Skaggs, Maudean Duvall, Edna Webb, Mrs. Jean Smith, Rebecca Redden, Irma Jean Towner, Audrey McGolden.

## *Hammacian*

### OFFICERS

BILLIE LOGSDON ..... *President*  
 EDYTH FRIESEN ..... *Vice-President*

MAE LOWE ..... *Secretary-Treasurer*  
 MRS. KATHRYN GRAHAM ..... *Sponsor*

FIRST ROW—Beatrice Viers, Mae Lowe, Billie Logsdon, Emily Allen, Bernice Stahl.  
 SECOND ROW—Kathryn Clark Nikkel, Reba Adams, Frances Hammon, Juanita Likes, Mrs. Kathryn Graham.







## *Wesley Foundation*

### OFFICERS

HELEN SHANKLIN ..... *President*  
 MARY JANE McCORMICK ..... *Vice-President*  
 REBA ADAMS ..... *Secretary-Treasurer*  
 BETTY GLAESMAN ..... *Recreation Chairman*

HAZEL EDSALL ..... *Devotional Chairman*  
 PATTI WEBB ..... *Music Chairman*  
 JUANITA LIKES ..... *Refreshments Chairman*  
 CLARENCE McCORMICK ..... *Sponsor*

FIRST ROW—Thomas Sappington, Betty Glaesman, Juanita Likes, Reba Adams, Mary Jane McCormick, Helen Shanklin, Clarence McCormick.

SECOND ROW—Betty Schultz, Bernice Mitchell, Marjorie Wilcoxson, Rose Heusel, Billy Bernhardt, Hazel Edsall, Ellen Likes, Georgia Haffner.

THIRD ROW—Mary Kraybill, Neil Foster, Beulah Skaggs, Patti Webb, Zelma Lois Hollingsworth, Bonnie Edsall.

## *Baptist Student Union*

### OFFICERS

MAE LOWE ..... *President*  
 ALMA JEAN SMITH ..... *First Vice-President*  
 KATHRYN NIKKEL ..... *Second Vice-President*  
 HANNA ZACHARIAS ..... *Third Vice-President*  
 ONETA GARVIN ..... *Secretary-Treasurer*

FRANCES ASKEW ..... *Pianist*  
 EULALIA MIDDLETON ..... *Chorister*  
 BERNICE STAHL ..... *Librarian*  
 DR. DORA STEWART ..... *Sponsor*

FIRST ROW—Hanna Zacharias, Oneta Garvin, Dr. Dora Stewart, Kathryn Clark Nikkel, Alma Jean Smith, Mae Lowe.

SECOND ROW—Doris Bozarth, Frances Askew, Jim Allred, Eulalia Middleton, Bernice Stahl, Betty Jo Coulson.





## Y. W. C. A.

### OFFICERS

FRANCES HAMMON \_\_\_\_\_ *President*  
 ROWENA WHISENANT \_\_\_\_\_ *Program Chairman*  
 MRS. CHARLES ADDISON \_\_\_\_\_ *Sponsor*

MRS. HAROLD KELLY \_\_\_\_\_ *Sponsor*  
 SYBIL STEVENS \_\_\_\_\_ *Pianist*

FIRST ROW—Frances Hammon, Rowena Whisenant, Sybil Stevens, Alta Bailey, Reba Adams, Oneta Garvin.

SECOND ROW—Georgia Haffner, Hazel Edsall, Elta Gene Pierce, Eulalia Middleton, Frances Askew, Bonnie Edsall, Beatrice Viers, Helen Shanklin.

## Alpha Phi Sigma

### OFFICERS

IRENE MITCHELL \_\_\_\_\_ *President*  
 VERDA JEAN RICHESON \_\_\_\_\_ *Vice-President*  
 BETTY McCORMICK \_\_\_\_\_ *Secretary*

SAMMIE WOODARD \_\_\_\_\_ *Treasurer*  
 MARGARET ANN HOWARD \_\_\_\_\_ *Reporter*  
 MAGNOLIA GEE \_\_\_\_\_ *Sponsor*

FIRST ROW—Juanita Likes, Imogene Johns, Sammie Woodard, Irene Mitchell, Verda Jean Richeson, Betty McCormick.

SECOND ROW—Doris Moore, Rosalie Kaminshine, Oneta Garvin, Vida Rose Lathrop, Lora Ethel Greenfield, Margaret Ann Howard.

THIRD ROW—Sophia Rodriguez, Armetta Bond, Magnolia Gee, Zelma Lois Hollingsworth, Patti Webb.





## OFFICERS

Ruth Heath,  
*President*  
Udell Butler,  
*Vice-President*  
Margaret Ann Howard,  
*Secretary-Treasurer*  
Mrs. Jean Smith,  
*Scrap-Book Keeper*  
Peggy Caswell,  
*Reporter*

## FIRST ROW

Ruth Heath  
Udell Butler  
Margaret Ann Howard  
Mrs. Jean Smith  
Peggy Caswell

## SECOND ROW

Sophia Rodriguez  
Doris Moore  
Ethel Kroeker  
Betty Schults  
Imogene Johns  
Merle Holly  
Edna Webb



2. P.

## Wesley Players

## OFFICERS

Juanita Likes,  
*President*  
Reba Adams,  
*Vice-President*  
Thomas Sappington,  
*Secretary-Treasurer*  
Clarence McCormick  
*Director*

## FIRST ROW

Billy Bernhardt  
Marjorie Wilcoxson  
Juanita Likes  
Helen Shanklin  
Ellen Likes  
Bernice Mitchell

## SECOND ROW

Georgia Haffner  
Hazel Edsall  
Betty Glaesman  
Reba Adams  
Betty Wood  
Mary Jane McCormick  
Bonnie Edsall





HELEN JO CARPENTER



BETTS CHAPMAN



BETTY DAILY



ETTA MAUDE HARTRNFT



JACKIE HARMON

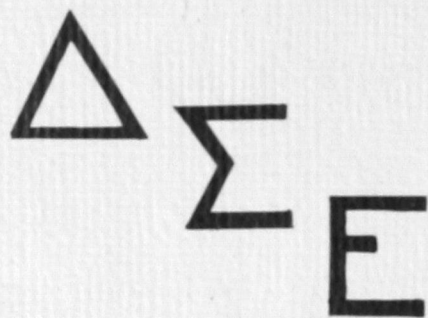

RUTH HEATH



MRS. KATHRYN GRAHAM  
*Sponsor*



PEGGY CASWELL  
*President*



BILLIE LOGSDON  
*Treasurer*



MARY FOLEY  
*Vice-President*



*Delta  
Sigma  
Epsilon*

ZELMA HOLLINGSWORTH

MARGARET ANN HOWARD

MAE ANN McMILLAN

IRENE MITCHELL

MARY ODELL







*Valentine Decorations*

## *Tri-J*

### OFFICERS

BETTIE WHITFIELD .....	<i>President</i>
MARY VIRGINIA COOPER .....	<i>Vice-President</i>
KATHRYN JEAN HEATLEY .....	<i>Secretary-Treasurer</i>
MRS. LUCILLE B. WHEELER .....	<i>Sponsor</i>

FIRST COLUMN (down)—Bettie Whitfield, Mary Virginia Cooper, Kathryn Jean Heatley, Stella Avritt.

SECOND COLUMN (down and across)—Betty Gene Gwinn, Bernice Mitchell, Betsy Preston, Betty Lou Schultz, Ruby Taylor, Dorothy Tisdal, Patti Webb, Betty Wood, Norma Wood.

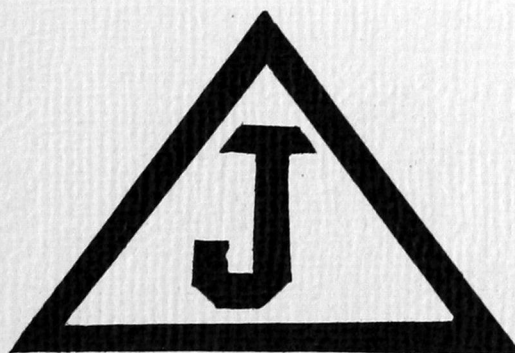

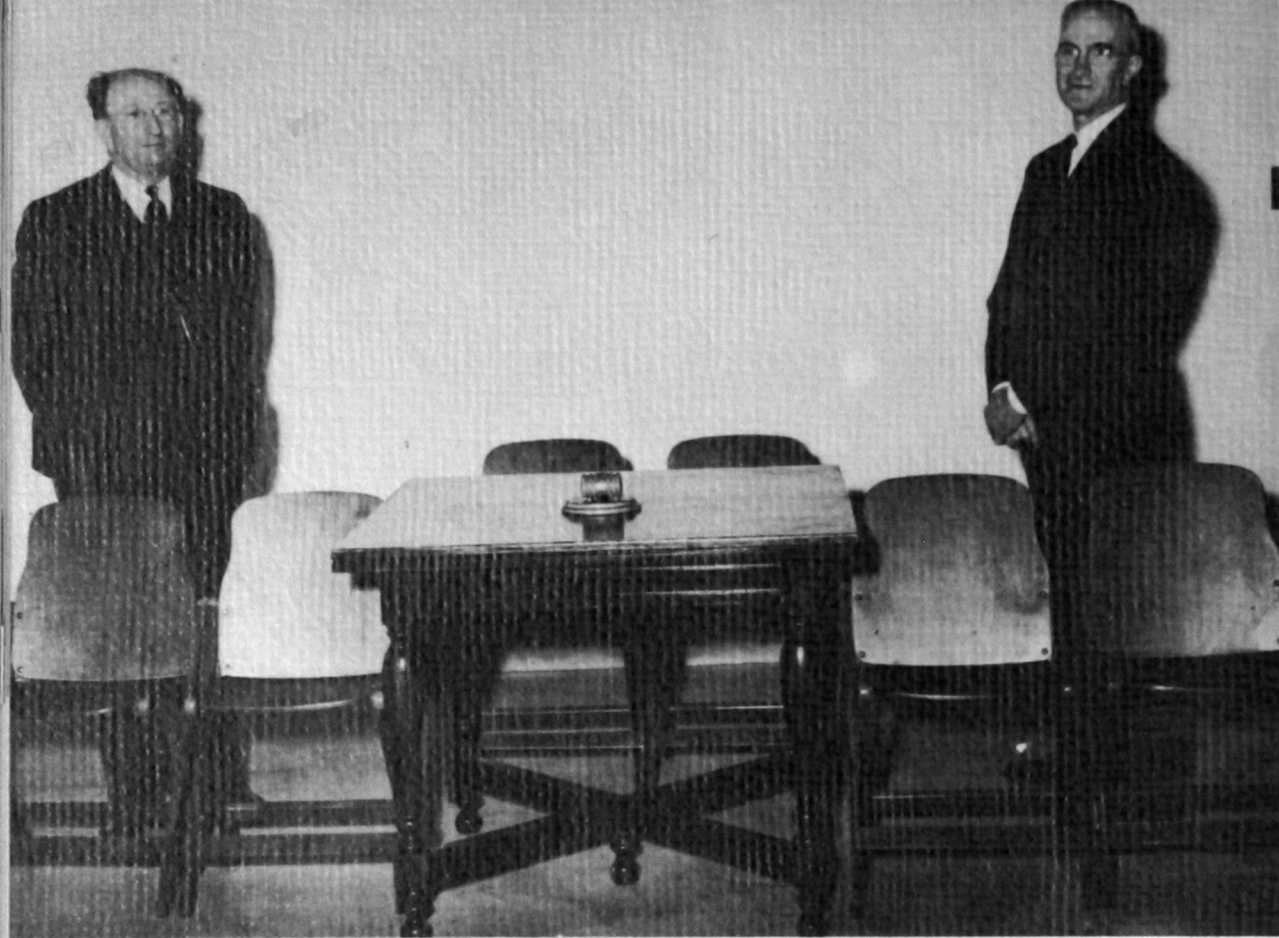

## Senate

J. R. PRATT,  
*Parliamentarian*

A. C. GUFFY,  
*Critic*

The boys in the Senate have gone to war. Only the sponsors are here.

They are looking forward to the day when our boys will be back in the Senate again.

## International Relations

### OFFICERS

MRS. DOROTHY BANNISTER	President
OPAL RAMEY	Vice-President
SOPHIA RODRIQUEZ	Secretary-Treasurer
MAUDEAN DUVALL	News Reporter
DR. DORA STEWART	Sponsor

FIRST ROW—Oneta Garvin, Maudean Duvall, Sophia Rodriguez, Dr. Dora Stewart, Dorothy Bannister, Nadine Young.  
SECOND ROW—Bernice Mitchell, Vida Rose Lathrop, Doris Moore, Opal Ramey, Hazel Edsall, Alice Winburn, Dorothy Gordon.





*Freshmen bury  
the Seniors.*

*Tri-J's sell  
War Bonds.*



*Prof. Mason and his prize Pupil  
Frank See sings in Assembly.  
Choral Club entertains in Armistice  
Day Assembly.*

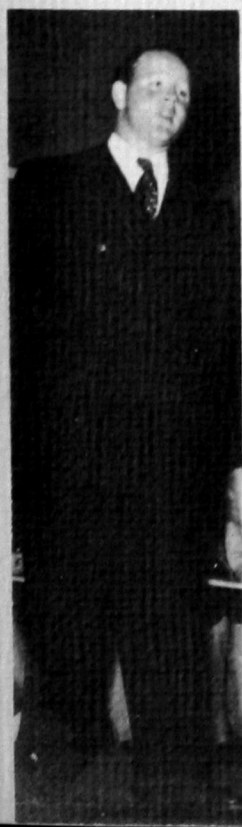



## *Stewart Hall Girls*

### OFFICERS, First Semester

MERLE HOLLY .....	President
KATHRYN CLARK NIKKEL .....	Vice-President
IRENE MITCHELL .....	Secretary-Treasurer
MARGARET ANN HOWARD .....	Social Chairman
BETTY DAILY .....	Parliamentarian
BETTY McCORMICK .....	Pianist
IMOGENE JOHNS .....	Song Leader
MRS. JEWELL JACOBS .....	House Mother

### OFFICERS, Second Semester

DOROTHY BANNISTER .....	President
ONETA GARVIN .....	Vice-President
FRANCES HAMMON .....	Secretary-Treasurer
HELEN SHANKLIN .....	Social Chairman
LORA ENOCH .....	Pianist
EDNA WEBB .....	Song Leader
MRS. JEWELL JACOBS .....	House Mother



## *C. G. C.*

(Cafeteria Girls Corps)

### OFFICERS

5-Star General .....	Juanita Likes, C.O.
Brig. General .....	Udell Butler, Ass't C.O.
Lieutenant Colonel .....	Reba Adams
Captain .....	Imogene Johns
First Lieutenant .....	Zelma Hollingsworth

### NON COMS

Master Sgt. ....	Ellen Likes
S/Sgt. ....	Helen Shanklin
S/Sgt. ....	Betty Glaesman
Sgt. ....	Frances Askew
Sgt. ....	Beatrice Viers
P. f. c. ....	Eileen Wilmeth
Pvt. ....	Margaret Collins





*Music*

CHORUS (*above*)

VOCAL TRIO (*left*)

NORMA AND PATTI  
(*right*)

REED ENSEMBLE  
(*below*)





CLAY MODELING



COMMERCIAL ART

# ART

WATER COLOR



OIL PAINTING



HOROLOGY CLASS







## *Commerce*

*A Typewriting Class.*

*The Filing Room.*

*Using a Remington Calculator.*

*Accounting Class.*



# Pharmacy and Chemistry



*Laboratory Class  
in Pharmacy  
(above)*



*Eldon Brewster  
A Senior Pharmacist  
(left)*



*Emily Allen  
A Senior Chemist  
(right)*

*Laboratory Class  
in Chemistry  
(below)*







## *Home Economics*

*A view in the Lounge*



*Upholstering Furniture*

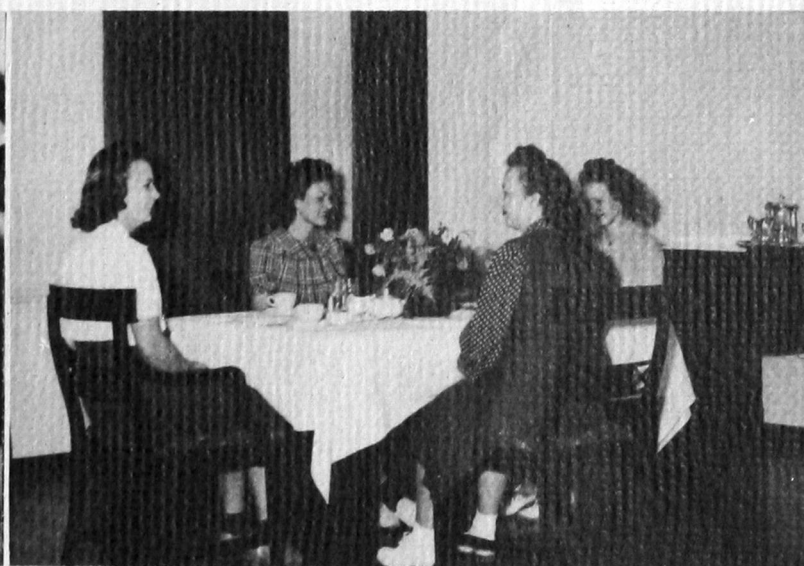

*Ready to be served*

*Personal Grooming*

*At Work in the Sewing Room*



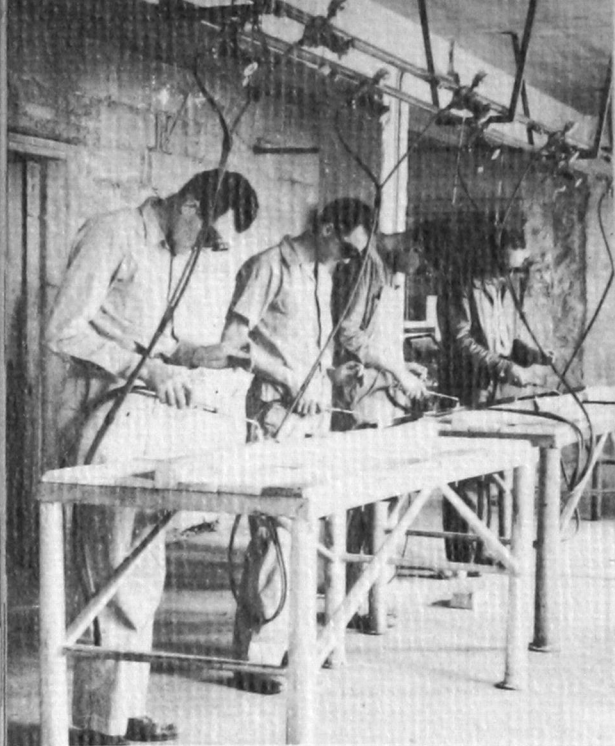

WELDING

## *Tech Shop Work*



USING THE RADIAL SAW



A CLASS IN  
MECHANICAL  
DRAWING

AT THE MACHINE LATHE  
(below)



THE DRILL PRESS  
(below)

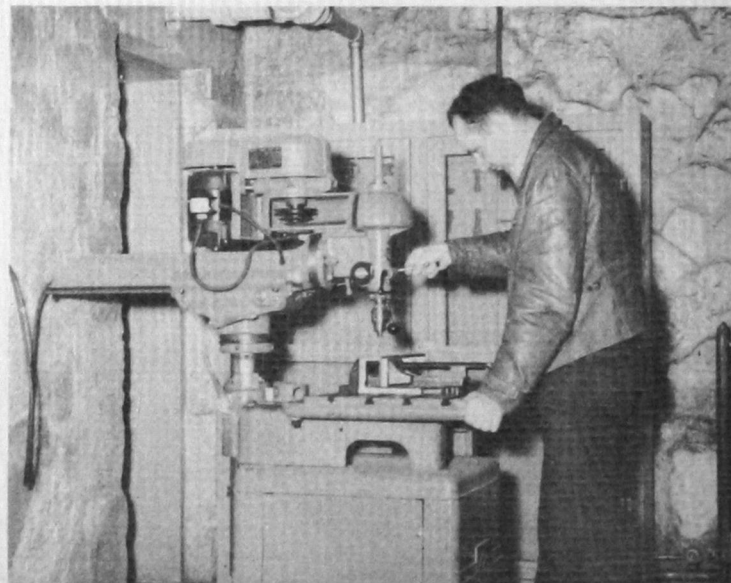





113 Algebra Students First Semester (Top)

Botany Class (Middle)

Rolland Kaiser at the Wheatstone-Bridge Postoffice Box (Right)

Miss Field and her Library Staff of Students (Below)





*Dr. Stewart's American History class checks up on sale of War Stamps.*

*Conference in Dr. Jencks's newly decorated English office.*

*Prof. Fulton teaching class in Secondary Education.*





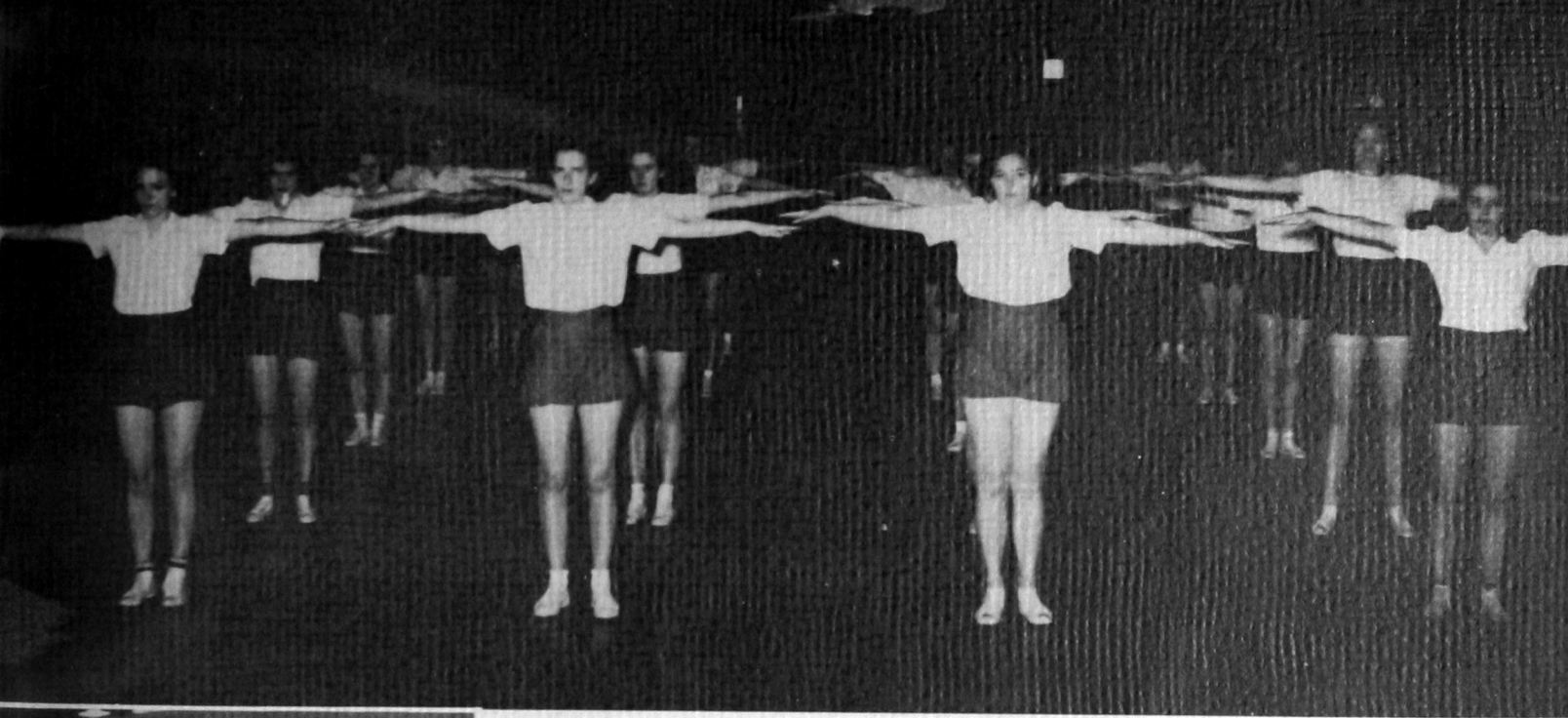

## Physical Education

*Class having drill in formation exercises.*

*Badminton*

*Table Tennis*

*Southwestern Freshmen Independent Basket Ball Team.*

*Shuffle Board.*

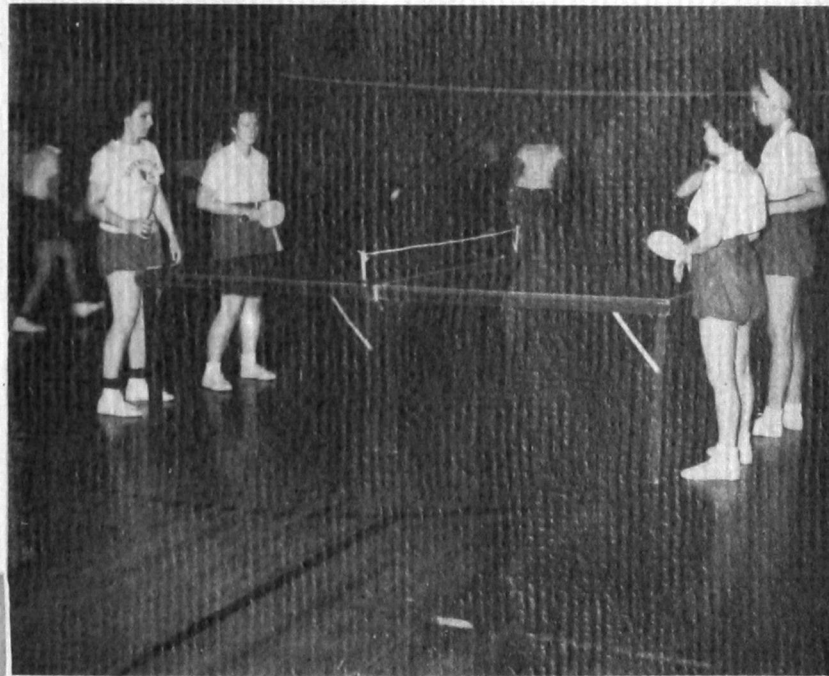

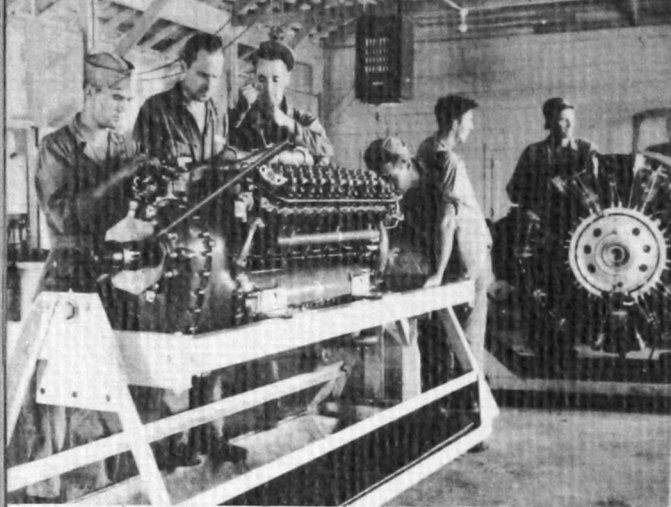

**SOUTHWESTERN  
SCHOOL  
OF  
AERONAUTICS**

**Army  
Training  
Program**

