



Southwestern Oklahoma State University
SWOSU Digital Commons

SWOSU Yearbooks

Campus Publications & Productions

1945

The Bulldog 1945

Southwestern Oklahoma State University

Follow this and additional works at: <https://dc.swosu.edu/yearbooks>

Recommended Citation

Southwestern Oklahoma State University, "The Bulldog 1945" (1945). *SWOSU Yearbooks*.
<https://dc.swosu.edu/yearbooks/34>

This Book is brought to you for free and open access by the Campus Publications & Productions at SWOSU Digital Commons. It has been accepted for inclusion in SWOSU Yearbooks by an authorized administrator of SWOSU Digital Commons. An ADA compliant document is available upon request. For more information, please contact phillip.fitzsimmons@swosu.edu.



'45



Administration Building
THE 1945 BULLDOG
Southwestern Institute of Technology



BAND HOUSE

LIBRARY

ADMINISTRATION BUILDING

GYMNASIUM



Stewart Hall



SCIENCE HALL

SOUTHWESTERN SHOPS

POWER HOUSE

TENNIS COURTS Y-CHAP

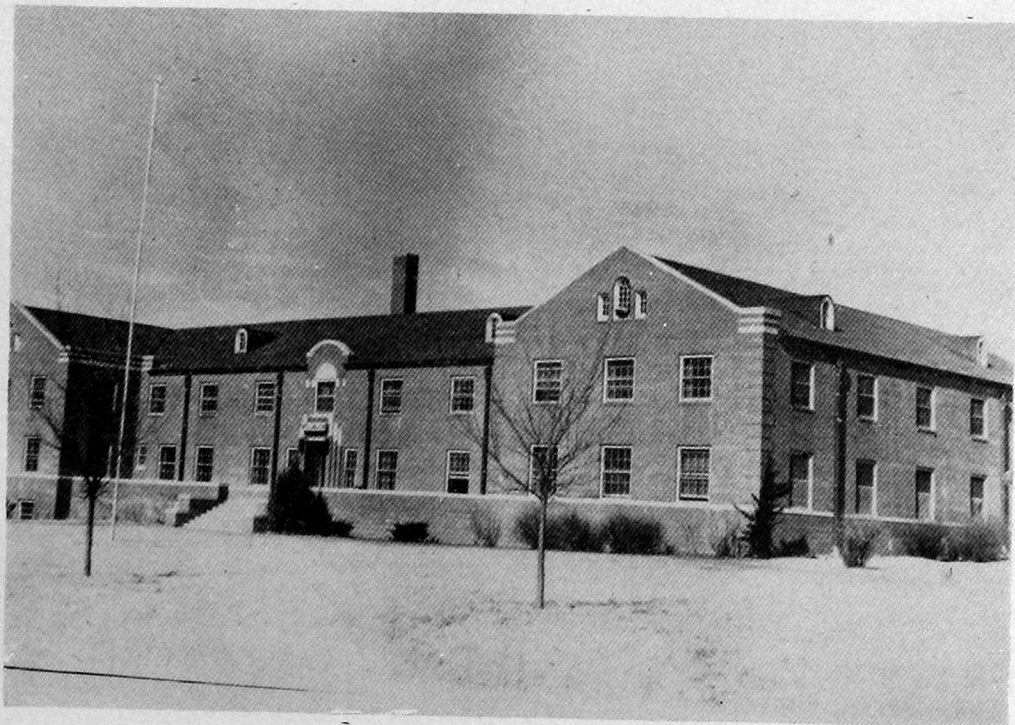

Neff Hall

The Bulldog

Juanita Jones Editor-in-Chief

Maurene Stuckey Assistant Editor

Bobby McCown Business Manager

Everett Flansburg Photography Editors

Thomas Sappington

Marjorie Malvern Secretary

Syble Byrd Cartoonist

Frances Ensey Saleswomen

Betty Russman

Mrs. Edna Muldrow Sponsor

W. R. Fulton Photographer

Standard Engraving Company *Engraver*

Co-Operative Publishing Company *Printer*

The David J. Molloy Plant *Cover*



To
Miss Lora Enoch
For unremitting service
To her community
We dedicate this yearbook



Dean Asa M. Keeth, A.B., M.A.

Dean of Administration



Mrs. Charles A. Addison

Dean of Women

Mr. A. C. Guffy

Dean of Men

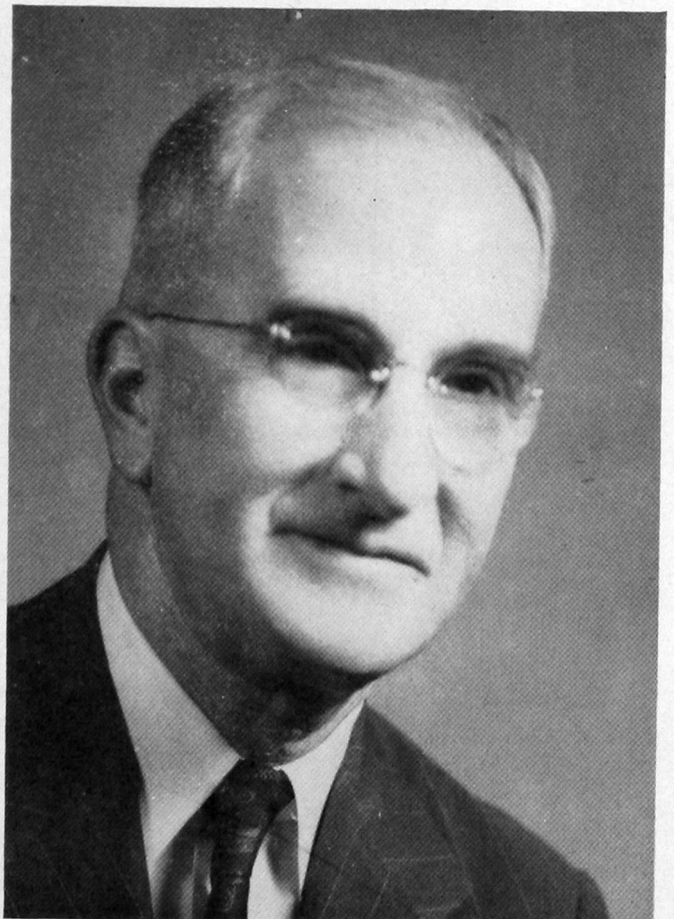



MISS MILLIE ALEXANDER,
Registrar



MRS. INA BROWN,
Financial Secretary

MRS. CATHERINE RICHERT,
Assistant



MRS. HILDRED ABLES,
*Secretary to
President Sanders*

MR. JOE ABLES



MR. W. H. BURRESS



MISS GRACE CHILES





MRS. MELLIE D. CONRAD



MRS. JENNETT CROSBY



MR. WALTER CROUCH

MISS MATTIE DRISKILL



MRS. EDNA ELSPASS



MISS LORA ENOCH





MISS VIRGINIA SUE FIELD



MR. W. R. FULTON



MISS MAGNOLIA GEE

DR. J. R. HENCKE



MR. F. W. IRION



DR. GRACE E. JENCKE





MISS MARJORIE JONES



MISS MYRLE KELLY



MISS HELEN KEMP

MR. E. E. MASON



DR. CLARENCE McCORMICK



MISS AUDREY MCGOLDEN



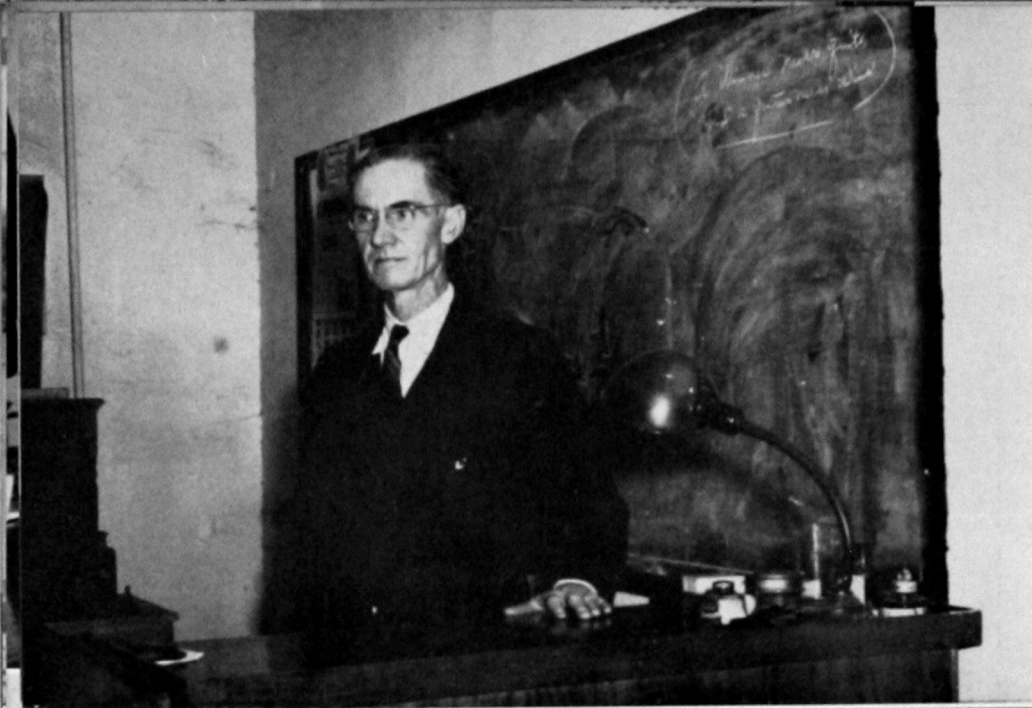

MR. J. L. MITCHELL



MR. LOUIS H. MORRIS



MRS. EDNA MULDROW

MRS. JULIA NUNN



MR. J. R. PRATT



MISS CORA E. RANDOL





MR. DAN RIVKIN



MRS. HELEN GAY RIZLEY



MRS. FANNIE B. SHOLARS

DR. DORA ANN STEWART



MRS. DELPHINE THACKER



MISS CLARA THOMPSON





MR. WILLIAM H. THOMPSON



MRS. LULA VROOMAN



MRS. L. E. WHEELER

MRS. DELLA WHISENHUNT



MRS. GLENN WILCOX



MR. RANKIN WILLIAMS





MISS CRISTINA THOMPSON



MRS. KATHRYN GRAHAM



MRS. JEWEL JACOBS
AND JAN



Forensia Initiates
Kitawasa Indians



Delta Sigma Epsilon Hoboes
Tri-J Spanish Party



HONOR

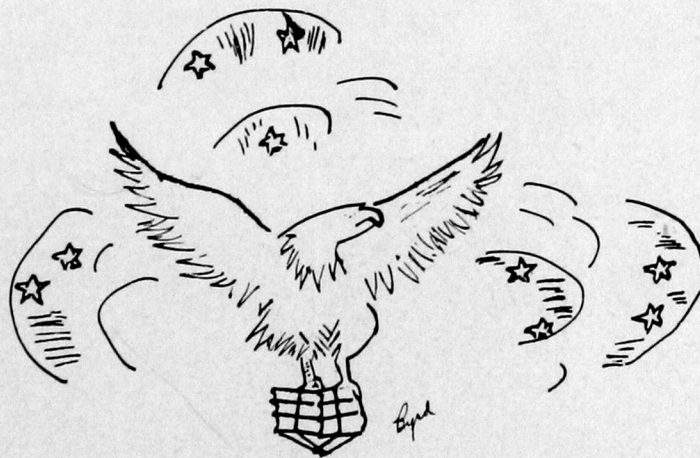

WHO'S WHO

There is a good chance that twenty years from now some of the eight listed below will be leaders in our state. At least, they have already taken the first step by being selected by the faculty of Southwestern for "Who's Who among Students in American Universities and Colleges," a collection of biographies of outstanding students in the schools of America.

Only one and one-half per cent of the student body is eligible, and that one and one-half per cent must be juniors, seniors, and graduate students. Each selection is determined by consideration of the student's ability in leadership, his character, and his potentiality for future usefulness to society.



Top Row: Betty Daily, Mary Odell, Betsy Preston, Maurene Stuckey.

Second Row: Harry Hubbard, Everett Flansburg, Myrtie Card, Kathryn Heatley.



BETTY DAILY

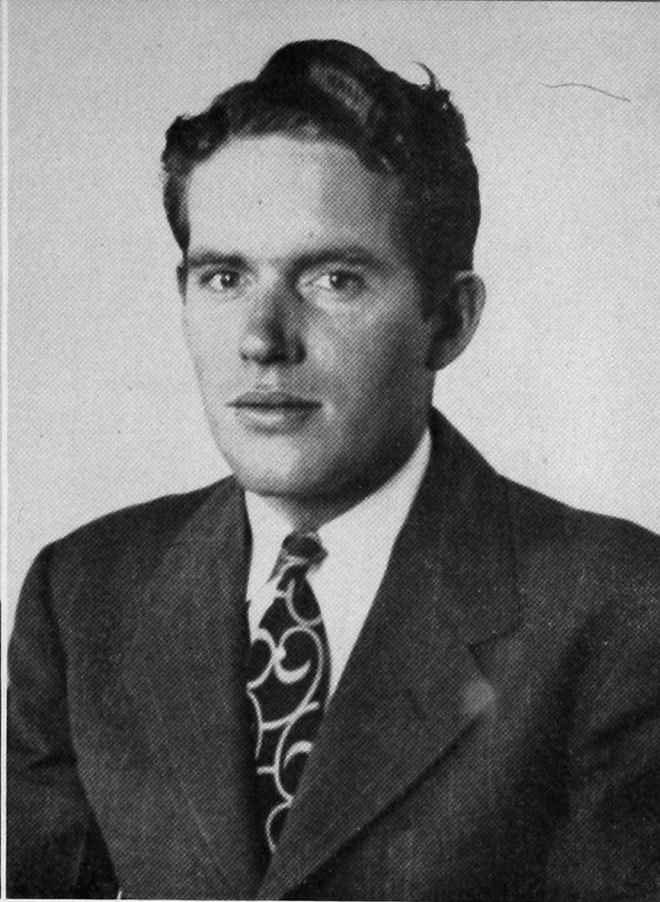

KELLY DOUGHERTY

BEST CITIZENS

These two seniors have been chosen by the faculty as the most outstanding individuals and the best all-around students on the campus for the school year of 1944-1945.

Betty Daily is editor of The Southwestern, president of the Senior Class, vice-president of Kitawasa, treasurer of Delta Sigma Epsilon, and a member of Student Council, Alpha Phi Sigma, and Forensia.

Kelly Dougherty is president of Student Council, president of Southwestern Tech Student Branch of the American Pharmaceutical Association, and Junior Rotarian of the Weatherford Club.



Mr. and Mrs. Southwestern

... a beautiful and impressive occasion with an underlying sentiment and purpose ... the wedding of Miss Forensia and Mr. Southwestern ... an annual event symbolic of the union of Forensia and our school ... on April 30, this Southwestern traditional ceremony was re-enacted by Maurene Stuckey, as Miss Forensia, and Wayne Hamilton, as Mr. Southwestern.

SENIORS

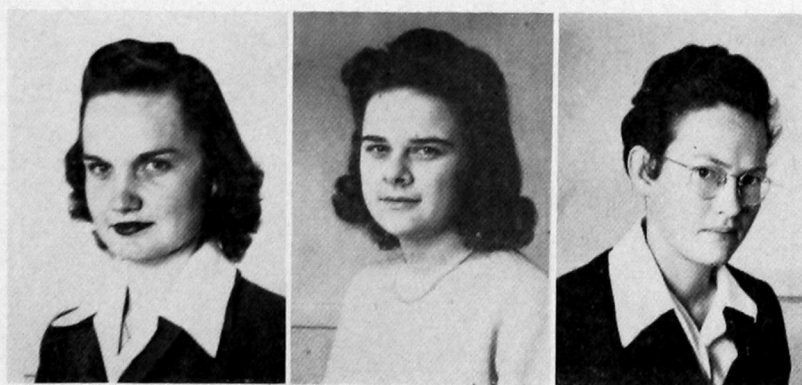

BETTY DAILY

MAURENE STUCKEY

ETHELYN JOHNSON

OFFICERS

Betty Daily	<i>President</i>
Maurene Stuckey	<i>Vice-President</i>
Ethelyn Johnson	<i>Secretary-treasurer</i>
Udell Butler	<i>Student Council Representatives</i>
Elbert Shumaker	
Dr. Dora Ann Stewart	<i>Class Sponsors</i>
W. R. Fulton	



REBA LOUISE ADAMS
INEZ LEACH ADDY
WILLIS A. BOTKIN
UDELL F. BUTLER



MYRTIE IRENE CARD
KELLY DOUGHERTY
EVERETT FLANSBURG
LURA MAE FRANKLIN



FRANCES MARIE HAMMAN
HARRY HUBBARD
ROSALIE KAMINSHINE
MARY JANE MCCORMICK



DORIS MOORE
BETTY JO MORSE
MARY ODELL
ELTA GENE PIERCE



GEORGIA GYNETH PIGG
SOPHIA RODRIQUEZ
HELEN SHANKLIN
ELBERT L. SHUMAKER



MYRTLE IRENE SISSON
WANDA LOUISE SLAWSON
LEE GEORGE SPRADLIN
GWYNNE WALSH

JUNIORS

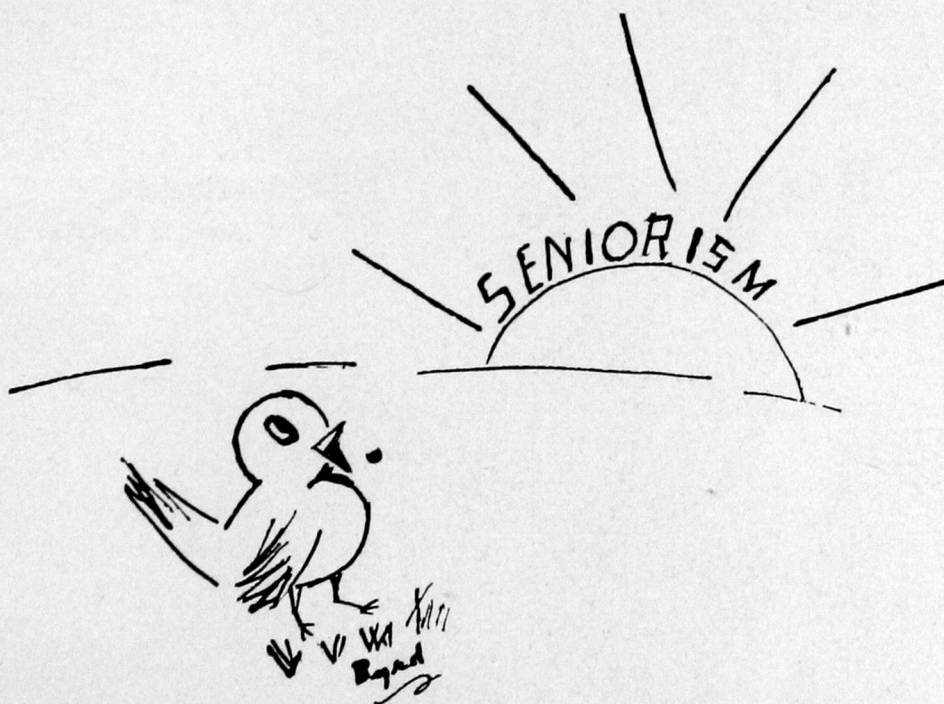

OFFICERS

Holbert Rideout	<i>President</i>
Etta Maude Hartronft	<i>Vice-President</i>
Kathryn Heatley	<i>Secretary-treasurer</i>
Ruby Taylor	<i>Student Council Representatives</i>
Ruby Nicholson	
Miss Cora Randol	<i>Class Sponsors</i>
Miss Audrey McGolden	



INA LOUISE GALLOP
DOROTHY D. GORDON
VIDA LATHROP GRAHAM



DORCUS COOPER HART
ETTA MAUDE HARTRONFT
KATHRYN JEAN HEATLEY



BETTY JUNE HOEL
JUANITA JONES
ETHEL L. KROEKER



ELLEN LIKES
NADINE MOORE
RUBY NICHOLSON



BETSY RUTH PRESTON
RUBY LOUISE TAYLOR
OTTO ATKINSON



HOLBERT RIDEOUT

SOPHOMORES

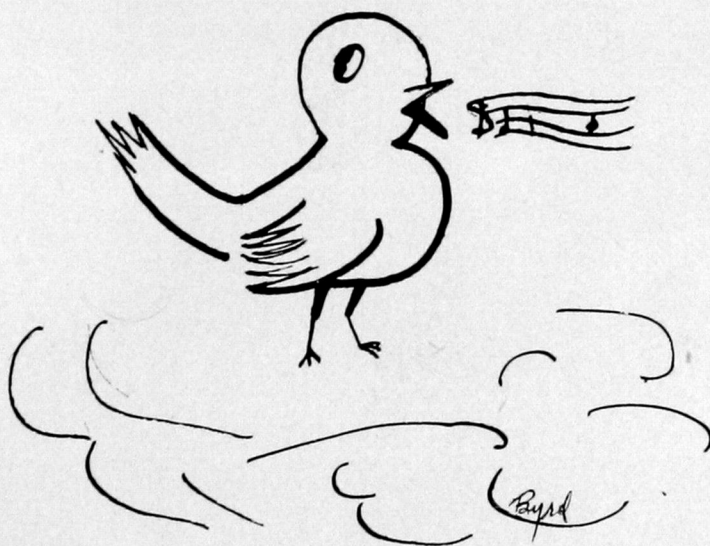

OFFICERS

Lora Ethel Greenfield *President*
Ouida Harris *Vice-President*
June Kerr *Secretary-treasurer*
Frances Ensey *Student Council Representatives*
Nadine Young
Miss Millie Alexander *Class Sponsor*



ALTA BAILEY
LILLIAN COPELAND
JEANNIE EDDLEMAN
BONNIE EDSALL



FRANCES ENSEY
LINDA JAN FANCHER
HELEN GRAY
LORA ETHEL GREENFIELD



JACKIE HARMON
OUIDA HARRIS
HELEN HODAM
ELSIE HUGHES



BERTHA MARY KARLIN
JUNE KERR
MARY KRAYBILL
DOTY LUMPMOUTH

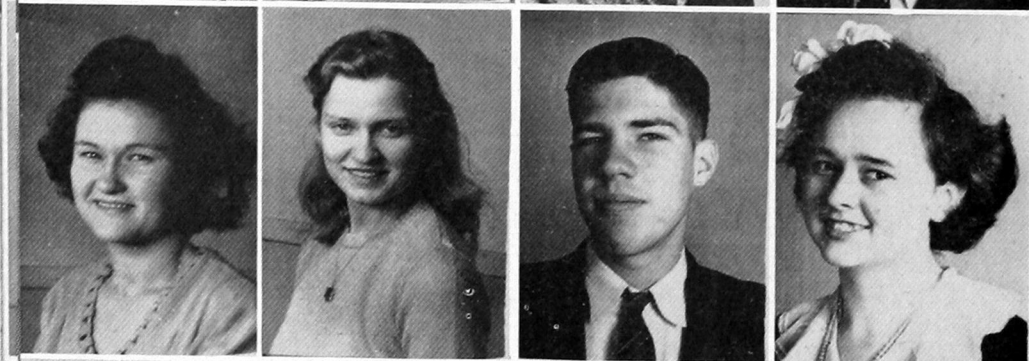

EULALIA MIDDLETON
BETTY SCHULTZ
THOMAS SAPPINGTON
DORCAS PILCHER



FLORITA SMITH BRANIGAN
BETTY JO STARNES
JESSIE KERR SWINDLE
HAZEL TURNER



JUNE WAGON

KATHLEEN WEATHERS

JEANICE WHITE

MARJORIE WILCOXSON



NADINE YOUNG



International Relations



1. Horology Eats
2. End Zone
3. Sign of the Times
4. Scrapbook Conferees
5. At the Machine
6. Doty
7. Myrtie

thirty-six

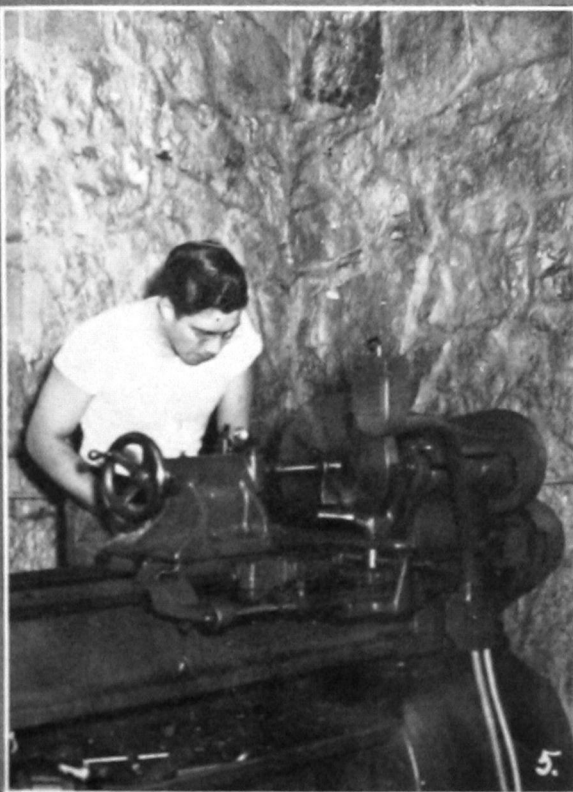

FRESHMEN

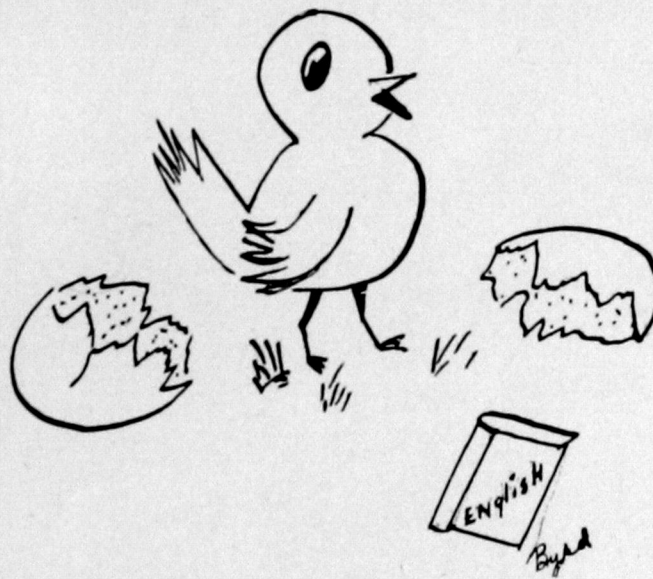

OFFICERS

Bobby McCown	President
Gladys Hamburger	Vice-President
Colleen Lewis	Secretary-treasurer
Lina Frances Folks	Student Council Representative
Dan Rivkin	Class Sponsor



MARGARET ABLES
DOROTHY ADAMS
JUNE ANDUS
EVELYNNE ARMSTRONG



EVELYN ARNETT
FERN ASHURST
ERMA LEA BARKER
CHRISTINE BENNETT



PATRICIA BOZARTH
JAMES BROWN
SYBLE BYRD
RHONDA LOU CARROL



MARY LOU CARRUTH
LOYD CASTLEBERRY
TWYLA BETH CAVNESS
DRUCILLA CHRISTIAN



JACK CODDING
VERA MAE COLE
RAYMOND COX
PATSY RUTH CRISP



RUTH DIPPEL
SARAH FAYE DODSON
OPAL NELL DOLLAR
RUTH DOUGHERTY

ELLEN DUNN
DALE EATON
JOHN EDMONDSON
CARROLL EVANS

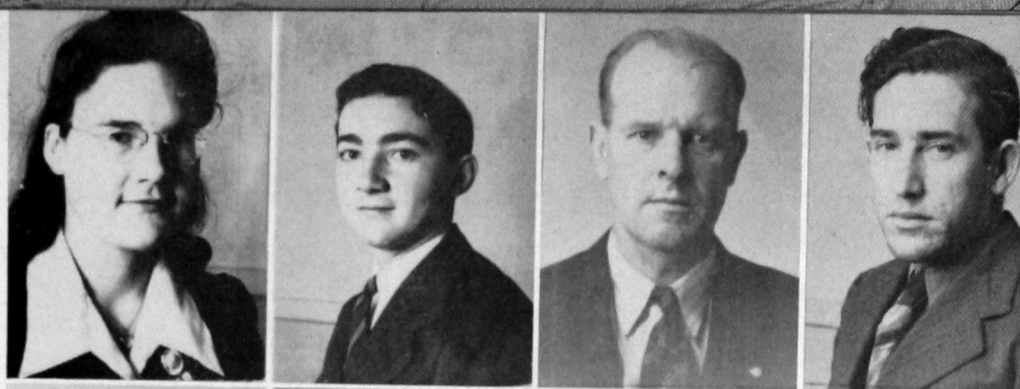

JERRY FANCHER
JOHN WILKERSON
VIRGINIA FETTER
MADELINE FLANSBURG



LINA FRANCES FOLKS
CLAUDINE GILLHAM
LOIS GRAFT
MRS. GOLDIE WALLACE



GLADYS HAMBURGER
WAYNE HAMILTON
FRANCIS HAMMONS
LEWIS HARTMAN



NORMA RUTH HOLLY
BARBARA HUBBARD
ZOIE IRION
RUTH JANZEN



FAYE JARVIS
GRACIE KEETON
RALPH KITCHEN
ALICE LAKEY



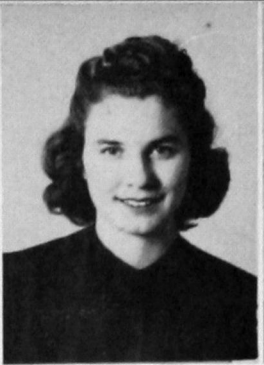

CHRISTINE LEDBETTER
DOLLIE JO LEONARD
COLLEEN LEWIS
WANDA LOU LONDON



MARJORIE MALVERN
BOBBY McCOWN
MARJORIE MIDDLETON
NORMA MILLINER



OPAL MOSBURG
JO LEA NEWTON
MARY ELLEN NORTHRIP
CLARIBEL PERRYMAN



DARLENE PHILLIPS
WANETTO PHELPS
DOROTHY PINKERTON
LOIS POLK



MARY EMMA RICE
BETTY RUSSMAN
NORMA LEE SASSEEN
MARCE SAVAGE



MARGARET SCALES
ELIZABETH SCHMIDT
MAXINE SCHULTZ
ROBERT SCHREINER

EDNA SEARS

IRENE SHARRY

LOVETTA SHARRY

MARJORIE SLAWSON



IMOGENE SMITH

NORMA JUNE SMITH

WILBUR SPRADLING

JOYCE STINSON



KATHLEEN STOWERS

DOLORES STUNZ

LETHA MAE SYKES

BOB WALLACE



OLIVE JEAN TIPPENS



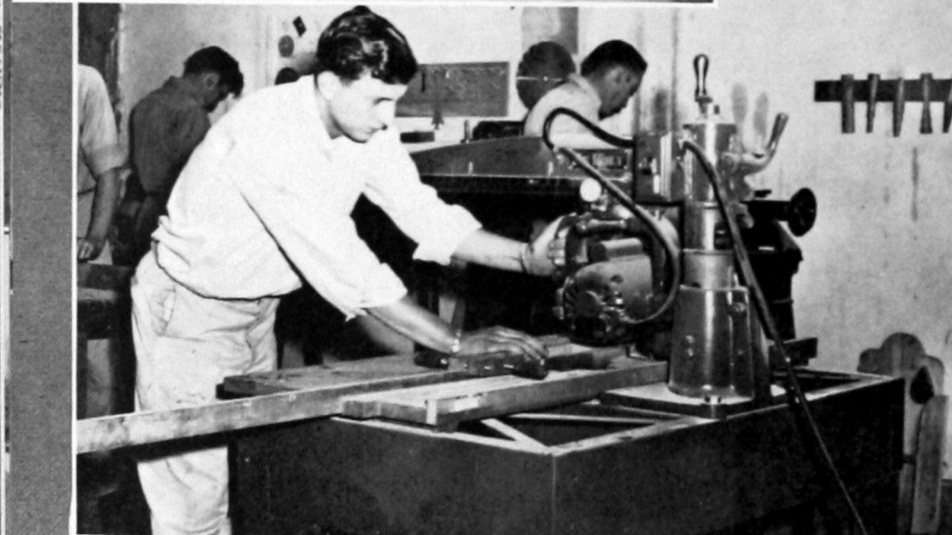
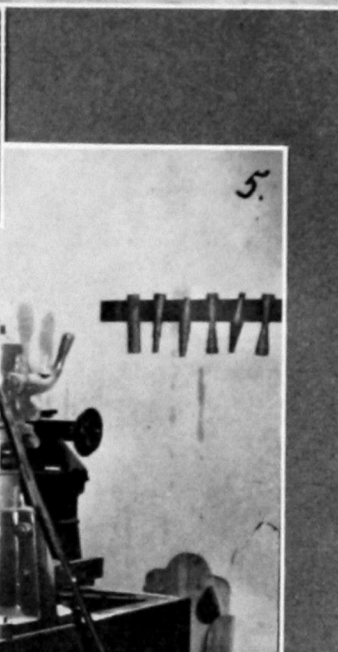

1. Shirts and Shirts
2. Gallop in Action
3. "Mary"
4. The Three Admirals
5. Eddie Saws Wood
6. Two and Two Make Four
7. The Flying Pedagogue
8. Rex
10. "All right; that's right."

forty-two

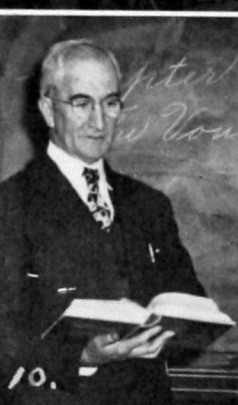

CADET NURSES

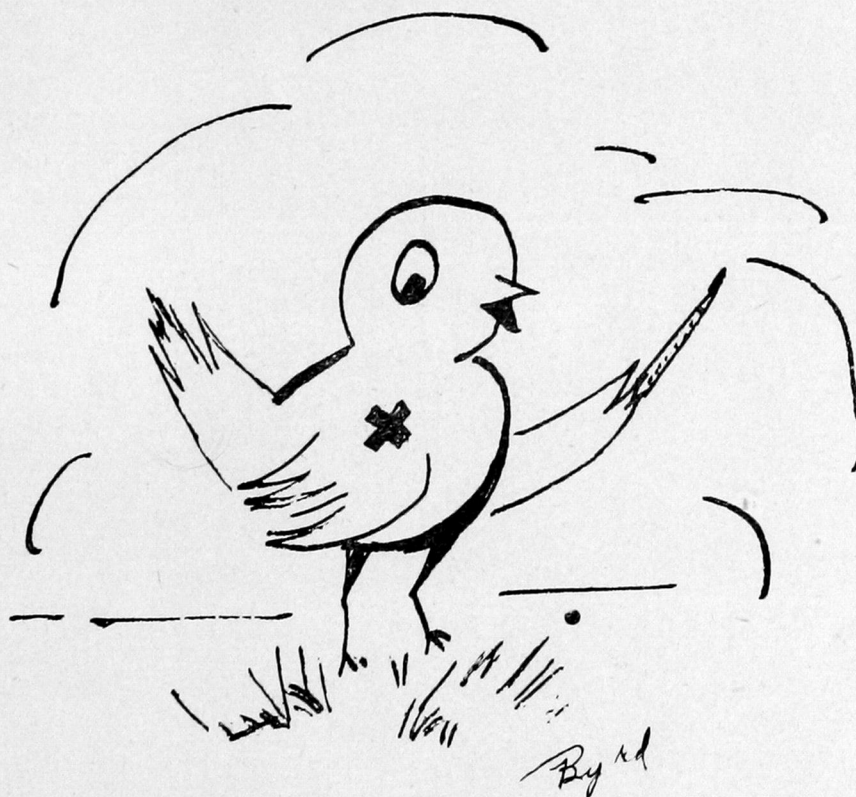

OFFICERS

First Term

OKLAHOMA CITY		CLINTON	
Charlene BartonPresident	Sylva Roush	
Gerry MeadVice-President	Allene Donoho	
Mary WageSecretary	Helen Huddleston	
Corene LemleyStudent Council Repre-		
	sentative	Kathryn Troxel	
	Reporter	Zula Conrad	

Second Term

ENTIRE GROUP

Mary K. BarkerPresident
Betty MayfieldVice-President
Melba ClendenenSecretary
Maxine CaplingerStudent Council Representatives
Dorotha Dorrough	



MILDRED AMES
CHARLENE BARTON
MARJORIE BREDY
JUANITA BOYLES



ZULA CONRAD
MARY LOU CONSTANT
ALBERTA COX
ALLENE DONAHO



BILLYE DOUGLAS
HELEN DURAIN
MAXINE DUTTON
WINNIE EVANS



VIRGINIA FORD
ANNA MERLE HALLMARK
LILA HAMPTON
BETTY JO HILL



HELEN HUDDLESTON
RUBY JAMES
BONNIE LEE
CORENE LEMLEY



GERRY LOU MEAD
GERALDINE PASSMORE
TRUE REYNOLDS
SYLVA ROUSH

PEGGY SHINN

BERTHA STEINBURG

GELENE STORMANT

KATHRYN TROXEL



MARY WAGE

ALICE WALLS

DOROTHY WEBER

MADelyn WILLIAMS



VALETA WINSTON

BURNDENE WOODY

VIRGINIA KIESAU



SECOND SEMESTER—

DOLORES SAATHOFF

EVALU VAN CLEAVE

SHIRLEY WELLS

BONNIE WETZEL



MARY KAY BARKER

LAURA BRADY

BETTY BROTHERS

NORMA CADELL



MELBA CLENDENON

JIMMIE CONN

KATHARINE COPE

NINA COURTRIGHT





DOLLY DOBERENZ
DOROTHA DORROUGH
FRANKIE ELLIOTT
BILLIE FAULKS



OPHELIA WILSON
WANDA GILCHRIST
VIRGINIA GREENLEE
VIRGINIA YOUNG



GLORIA HAUN
CLEYTUS HEFNER
BILLY HENSLEE
HELEN HODAM



JEAN HYLAND
OZZELLE LEWELLEN
MARY JUNE LITTLEFIELD
DOROTHY MARIK



BONNIE LEE MARTIN
CLAUDIA MATHIS
BETTY MAYFIELD
OMABELLE NEEDHAM



GLADYS RAFFETY
ANITA SANDERS
SHIRLEY SHAW
EDITH SHIPLEY

RADAR



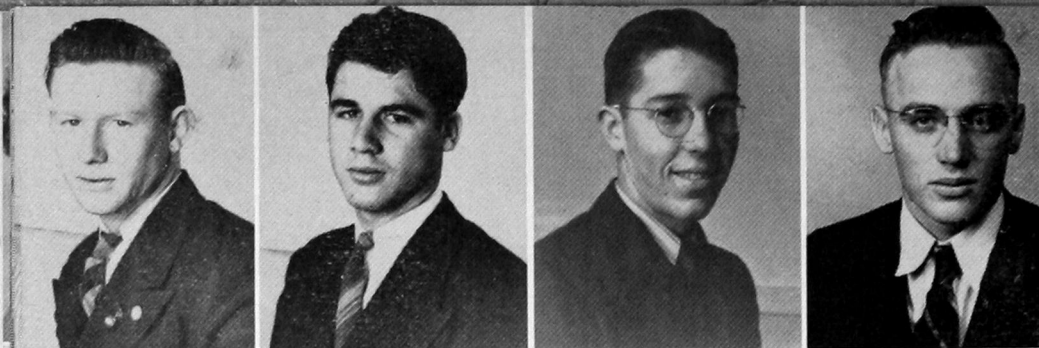

JAMES ADAMS
BILL ARMSTRONG
WINSTON "BUCK" BALES
ELMER RAY BARKER

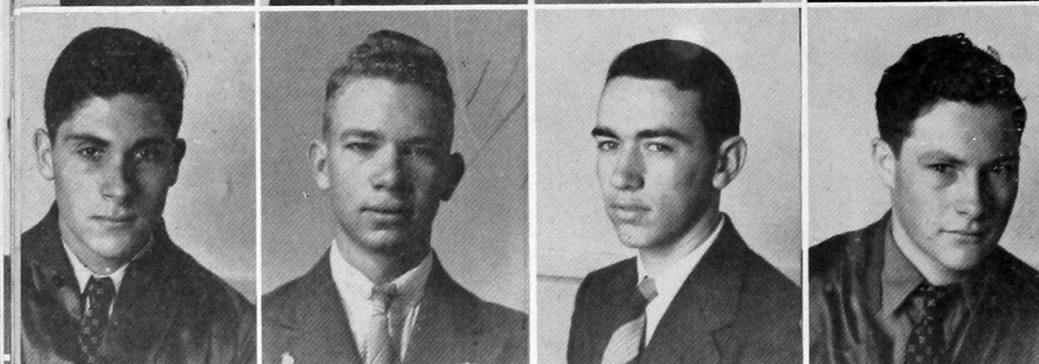

THAINE BLANKENSHIP
KENNETH BUTLER
LYLE COIT
LOREN COX

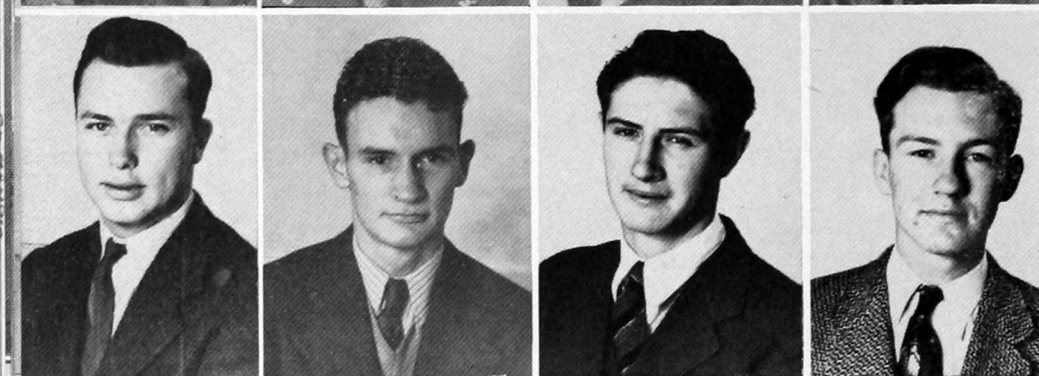

ALBERT DRAKE
JAYE DYER
DALE DUNN
ROBERT ELLIS



EDWARD FANCHER
DALE FOLKS
DONALD FOURIER
JACK GRADY



WENDAL HALEY
PAUL HINDES
HUBERT "BUDDY" MORRIS
KENNETH KETCHERSID



DAN FULLER
ROY MCCOY
KEITH MCFALL
LEE MILLER

GLEN MORGAN

DAN OZIER

ALFRED PORTER

KENNETH REID



DONALD RIPPETOE

ART RUSSELL

GEORGE SEMINOFF

JOE SMITH



MUREL SMITH

WILLIAM STAUBER

ROBERT WALLIS

NICHOLAS WARE



JOHN YOUNG



HOROLOGY

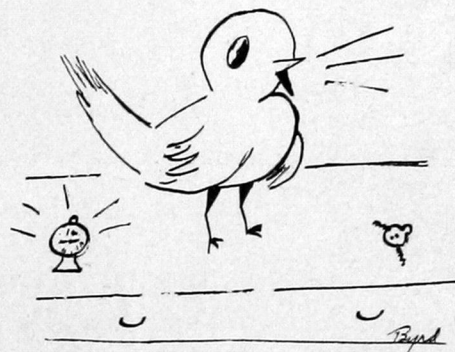



LOUISE BACHELOR
ELMONT BRANIGAN
VIVA CARR
CHESLEY CHANDLER

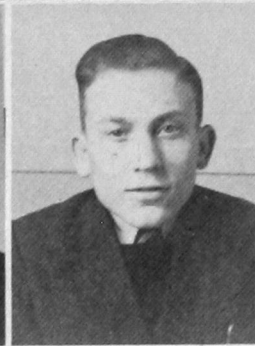

ROBERT CROSSWY
ELVA DAVID
OREN GILLIAM
DONALD HATCHETT



LOWELL HUTSON
MILO LANGLEY
CALVIN MYERS
ROY OWSTON

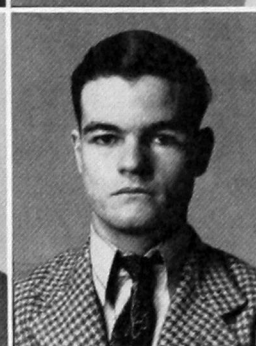

ROY PHILLIPS
NEILL TROUT
JAMES WRIGHT
GARTH UNDERKOFFLER

Dictionaries are like watches; the worst is better than none, and the best cannot be expected to go quite true.

—Samuel Johnson

'Tis with our judgments as our watches, none
Go just alike, yet each believes his own.

—Alexander Pope

ROYALTY





Lina Frances Folks—Annual Queen—Tri-J



Betty Jo Starnes—Southwestern Sweetheart—Delta Sigma Epsilon



1. Southwestern Sweethearts
2. On the Trail of a Microbe
3. The Spanish Group
4. The Voice of America
5. At the Altar
6. School is Out



fifty-four

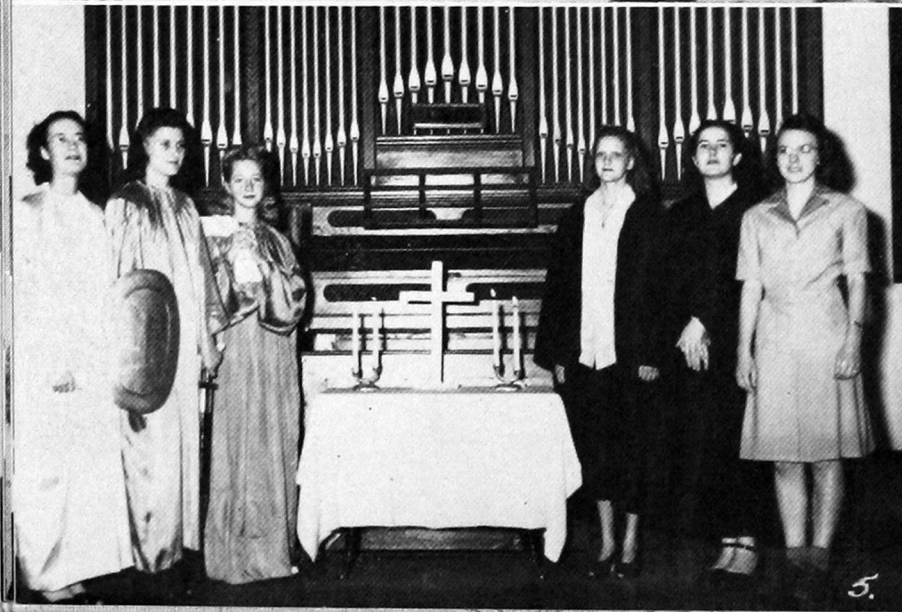

STUDENT GOVERNMENT

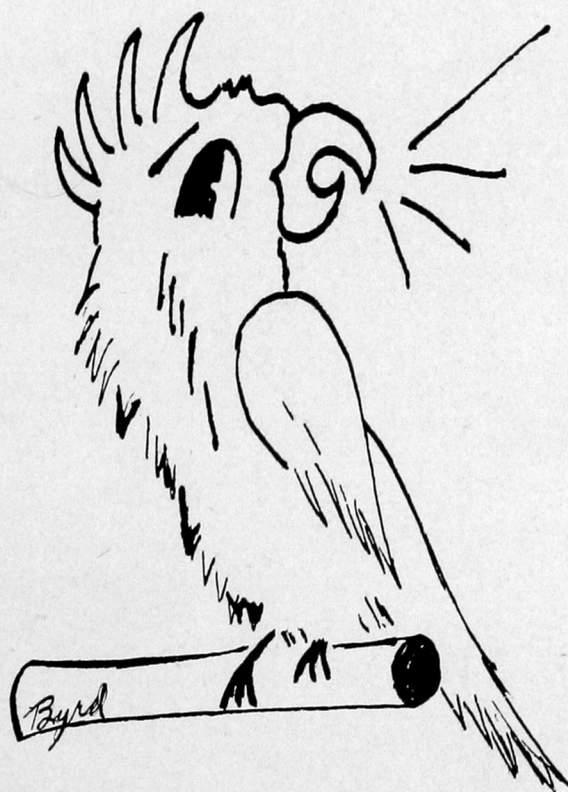

STUDENT COUNCIL

FIRST SEMESTER OFFICERS

Betsy Preston *Acting President*
 Sophia Rodriguez *Vice President*
 Juanita Jones *Secretary-treasurer*
 Dan Rivkin *Sponsor*



Top Row: Betsy Preston, Sophia Rodriguez, Juanita Jones, Maurene Stuckey, Everett Flansburg.

Second Row: Udell Butler, Louise Gallop, Ruby Nicholson, Thomas Sappington, Bobby McCown.

Third Row: Lina Frances Folks, Ellen Likes, Corene Lemley, Kathryn Troxel.

STUDENT COUNCIL

SECOND SEMESTER OFFICERS

Kelly Dougherty *President*
 Mary Odell *Vice-President*
 Marjorie Malvern *Secretary-treasurer*
 Miss Mattie Driskill *Sponsor*



Top Row: Kelly Dougherty, Mary Odell, Marjorie Malvern, Udell Butler.
 Second Row: Elbert Shumaker, Ruby Taylor, Ruby Nicholson, Frances Ensey.
 Third Row: Nadine Young, Lina Frances Folks, Betty Daily, Sophia Rodriguez.
 Fourth Row: Doty Lumpmouth, Dorothea Dorrough.

SOUTHWESTERN STAFF



Top Row: Betty Dally, Editor; Mary Odell, News Editor; Juanita Jones, Feature Editor; Marge Savage.

Second Row: Maurene Stuckey, Dale Eaton, Jerry Fancher, Dorothea Dorrough.

BULLDOG STAFF



Top Row: Juanita Jones, Editor; Syble Byrd, Cartoonist; Maurene Stuckey, Assistant Editor; Bobby McCown, Business Manager.

Second Row: Ruby Nicholson, Sports Editor; Everett Flansburg, Photography Editor; Frances Ensey, and Betty Russman, Saleswomen.

ORGANIZATIONS

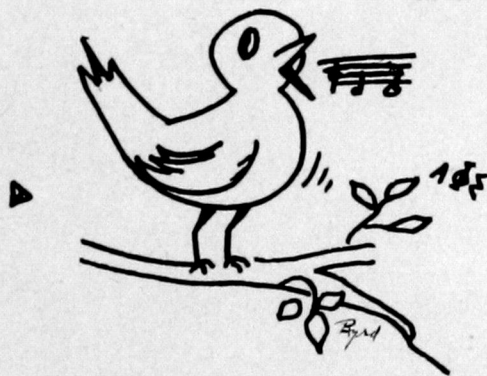

ALPHA PHI SIGMA

OFFICERS

Betty Jo Morse	<i>President</i>
Mary Odell	<i>Vice-President</i>
Myrtie Card	<i>Secretary</i>
Lovetta Sharry	<i>Treasurer</i>
Miss Magnolia Gee	<i>Sponsor</i>



Top Row: Betty Joe Morse, Jeannie Eddleman, Norma Ruth Holly, Inez Addy, Ethel Kroeker.

Second Row: Juanita Jones, Betty Daily, Mary Odell, Myrtle Sisson, Norma Milner.

Third Row: Louise Gallop, Frances Hamman, Ouida Harris, Lovetta Sharry, Lura Mae Franklin.

Fourth Row: Myrtie Card, Jerry Fancher, Virginia Fetter, Mary Jane McCormick, Dolores Stunz.

Fifth Row: Thomas Sappington, Maurene Stuckey.

DELTA SIGMA EPSILON

OFFICERS

Mary Odell	President	Ethel Kroeker	Corresponding Secretary
Etta Maude Hartronft	Vice-President	Betty Daily	Treasurer
Juanita Jones	Recording Secretary	Miss Cora Randol	Sponsor



Top Row: Mary Odell, Etta Maude Hartronft, Juanita Jones, Ethel Kroeker, Betty Daily, Betty Jo Hill.
 Second Row: Jackie Harmon, Frances Ensey, June Kerr, Louise Gallop, Sophia Rodriguez, Maurene Stuckey.
 Third Row: Norma June Smith, Patsy Crisp, Jeannie Eddleman, Lois Graft, Vera Mae Cole, Norma Ruth Holly.
 Fourth Row: Darlene Phillips, Jeanice White, Betty Jo Starnes, Nadine Young, Dorcus Hart, Barbara Hubbard.
 Fifth Row: Lois Polk, Evelyn Arnett, Doris Moore, Colleen Lewis, Jerry Fancher, Margaret Ables.
 Sixth Row: Elsie Hughes, Mary Ellen Northrip, Norma Lee Sasseen, Alice Lakey.

TRI-J

OFFICERS

Kathryn Heatley *President*
 Stella Avritt *Vice President*
 Betty Schultz *Secretary-treasurer*

Betsy Preston *Reporter*
 Ruby Taylor *Scrapbook Keeper*
 Mrs. Dan Rivkin *Sponsor*



Top Row: Kathryn Heatley, Alta Bailey, Syble Byrd, Mary Lou Carruth, Drucilla Christian, Ruth Dougherty.

Second Row: Betty Schultz, Lina Frances Folks, Helen Gayle Gray, Lora Ethel Greenfield, Zoie Irion, Faye Jarvis.

Third Row: Wanda London, Marjorie Malvern, Jo Lea Newton, Betty Russman, Marge Savage, Betsy Preston.

Fourth Row: Maxine Schultz, Edna Sears, Joyce Stinson, Kay Stowers, Ruby Taylor, Olive Jean Tippens.

Fifth Row: Sarah Faye Dodson, Ruth Dippel.

PALETTE AND BRUSH

OFFICERS

Lura Mae Franklin	<i>President</i>	Frances Ensey	<i>Corresponding Secretary</i>
Myrtie Card	<i>Vice President</i>	Marge Savage	<i>Parliamentarian</i>
Opal Nell Dollar	<i>Recording Secretary-treasurer</i>	Miss Myrle E. Kelly	<i>Historian and Sponsor</i>



Top Row: Lura Mae Franklin, Frances Ensey, Myrtie Card, Vera Mae Cole, Opal Nell Dollar, Doty Lumpmouth.
 Second Row: Joyce Stinson, Olive Jean Tippens, Marge Savage, Dolores Stunz, Louise Gallop, Nadine Young.
 Third Row: Ruby Nicholson, Bertha Mary Karlin, Syble Byrd, Twyla Cavness, Kay Stowers, Edna Sears.
 Fourth Row: Imogene Smith, Drucilla Christian, Lillian Copeland, Gladys Hamburger, Virginia Fetter, Linda Fancher.
 Fifth Row: Ruth Dougherty, Rhonda Lou Carrol, Ouida Harris, Inez Addy.

FORENSIA

OFFICERS

Myrtle Sisson	<i>President</i>	Ellen Likes	<i>Sergeant-at-arms</i>
Norma Ruth Holly	<i>Vice President</i>	Mrs. Glenn Wilcox	<i>Sponsor</i>
Maurene Stuckey	<i>Secretary-treasurer</i>	Mrs. Edna Muldrow	<i>Co-Sponsor</i>



Top Row: Myrtle Sisson, Norma Ruth Holly, Maurene Stuckey, Ellen Likes, Betty Jo Morse.
 Second Row: Helen Shanklin, Myrtie Card, Mary Odell, Betty Daily, Jerry Fancher.
 Third Row: Lora Ethel Greenfield, Juanita Jones, Norma Milliner, Betsy Preston, Virginia Fetter.
 Fourth Row: Lina Frances Folks, Lois Graft, Lovetta Sharry, Frances Hamman, Dorcus Hart.

INTERNATIONAL RELATIONS

OFFICERS

Mary Emma Rice	<i>President</i>	Sophia Rodriguez	<i>Song Leader</i>
Betty Jo Morse	<i>Vice President</i>	Rhonda Lou Carrol	<i>Pianist</i>
Gracie Keeton	<i>Secretary-treasurer</i>	Frances Ensey	<i>Stunt and Game Leader</i>
Dorothy Pinkerton	<i>Reporter</i>	Dora Ann Stewart	<i>Sponsor</i>



Top Row: Mary Emma Rice, Betty Jo Morse, Gracie Keeton, Dorothy Pinkerton, Sophia Rodriguez.
 Second Row: Edna Sears, Imogene Smith, Vera Mae Cole, Lillian Copleland, Jessie Kerr Swindle.
 Third Row: Dorothy Jean Adams, Christine Bennett, Patricia Bozarth, Rhonda Lou Carrol, Louise Gallop.
 Fourth Row: Dorothy Gordon, Vida Lathrop Graham, Doty Lumpmouth, Doris Moore, Margaret Scales.
 Fifth Row: Frances Ensey, Alice Lakey, Inez Addy, Lee Spradlin, Elbert Shumaker.

SOUTHWESTERN TECH STUDENT BRANCH OF THE AMERICAN PHARMACEUTICAL ASSOCIATION

OFFICERS

Kelly Dougherty	<i>President</i>
Bobby McCown	<i>Vice-President</i>
Syble Byrd	<i>Secretary</i>
Elta Jean Pierce	<i>Treasurer</i>
Dan Rivkin	<i>Sponsor</i>



Top Row: Kelly Dougherty, Bobby McCown, Syble Byrd, Elta Jean Pierce, John Wilkerson.

Second Row: Willis Botkin, Raymond Cox, Ruth Dougherty, Virginia Fetter, Dorcas Pilcher.

Third Row: Maxine Schultz, June Kerr, Rosalie Kaminshine, Dale Eaton.

YM--YW

OFFICERS

Helen Shanklin	<i>President</i>
Reba Adams	<i>Vice-President</i>
Betty Jo Morse	<i>Secretary</i>
Ellen Likes	<i>Devotional Chairman</i>
Frances Hamman	<i>Music Chairman</i>
Mrs. Charles Addison	<i>Sponsor</i>
Miss Virginia Sue Field	<i>Co-Sponsor</i>



Top Row: Helen Shanklin, Reba Adams, Betty Jo Morse, Ellen Likes.
 Second Row: Frances Hamman, Gladys Hamburger, Ouida Harris, Hazel Turner.
 Third Row: Margaret Ables, Colleen Lewis, Jerry Fancher, Norma Ruth Holly.
 Fourth Row: Dollie Jo Leonard, Elbert Shumaker, Ellen Dunn, Dolores Stunz.

WESLEY FOUNDATION

WESLEY PLAYERS

Officers

Maurene Stuckey	<i>President</i>	Mary Jane McCormick
Reba Adams	<i>Vice-President</i>	Jo Lea Newton
Lois Graft	<i>Secretary-treasurer</i>	Thomas Sappington
Dr. Clarence McCormick	<i>Sponsor</i>	Dr. Clarence McCormick



Top Row: Maurene Stuckey, Reba Adams*, Lois Graft, Inez Addy, Helen Shanklin*.
 Second Row: Ellen Likes*, Drucilla Christian*, Dollie Jo Leonard, Zoie Irion*,
 Marjorie Malvern*.

Third Row: Mary Jane McCormick*, Dale Eaton*, Thomas Sappington*, Evelynne
 Armstrong*, Mary Kraybill.

Fourth Row: Dolores Stunz, Syble Byrd, Alta Bailey*, June Kerr*.

* A member of both Wesley Foundation and Wesley Players.

B. S. U.

OFFICERS

Dorotha Dorrough	<i>President</i>
Ouida Harris	<i>First Vice President</i>
Jerry Fancher	<i>Second Vice President</i>
Betty Schultz	<i>Third Vice President</i>
Dora Ann Stewart	<i>Faculty Sponsor</i>



Top Row: Dorotha Dorrough, Ouida Harris, Jerry Fancher, Betty Schultz, Vera Mae Cole.
 Second Row: Lillian Copeland, Lina Frances Folks, Louise Gallop, Dorcus Hart, Imogene Smith.
 Third Row: Ozzelle Lewellen, Doty Lumpmouth, Eulalia Middleton, Marjorie Middleton, Dorcas Pilcher.
 Fourth Row: Gracie Keeton, Jessie Kerr Swindle, June Wagnon, Bonnie Wetzel.

X. G. I.

OFFICERS

Willis Botkin	<i>Post Commander</i>	Milo Langley	<i>Quartermaster</i>
George Williams	<i>Vice Post Commander</i>	Louis Hartman	<i>Chaplain</i>
Doty Lumpmouth	<i>Adjutant</i>	Rankin Williams	<i>Sponsor</i>



Top Row: Ordrain Weddle, Jack Coddling, Bob Bohannon, John Edmonson, Phil Lee.
 Second Row: Louis Hartman, Milo Langley, Ralph Kitchens, George Williams, Chesley Chandler.
 Third Row: Willis Botkin, Doty Lumpmouth, Elva David, Loyd Castleberry.

KITAWASA

OFFICERS

Etta Maude Hartronft	<i>President</i>	Miss Millie Alexander	
Betty Daily	<i>Vice President</i>	W. H. Thompson	<i>Sponsors</i>
Juanita Jones	<i>Secretary-treasurer</i>		



Top Row: Mary Odell, Alice Lakey, Norma June Smith, Maxine Schultz, Mary Ellen Northrip, Doris Moore.
 Second Row: Joyce Stinson, Barbara Hubbard, Juanita Jones, June Kerr, Dorcus Hart, Olive Jean Tippens, Norma Lee Sasseen, Sophia Rodriguez.
 Third Row: Zoie Irion, Betty Russman, Betty Schultz, Nadine Young, Marjorie Malvern, Betty Daily, Evelyn Arnett, Etta Maude Hartronft, Ethel Kroeker.
 Fourth Row: Marge Savage, Patsy Crisp, Jackie Harmon, Myrtle Sisson.

SPORTS

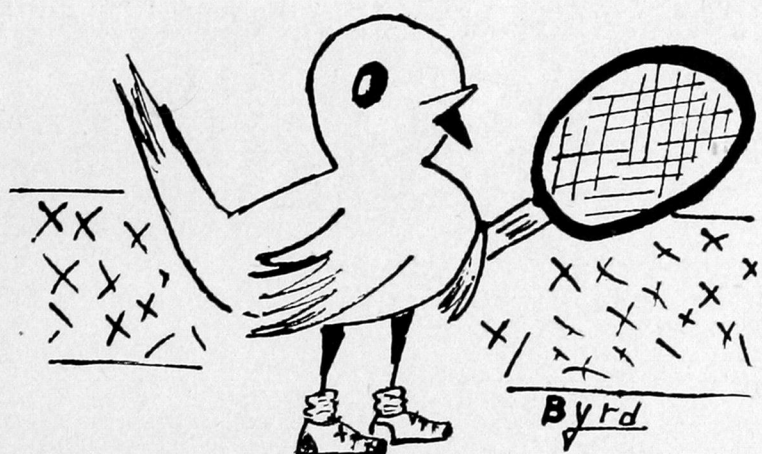

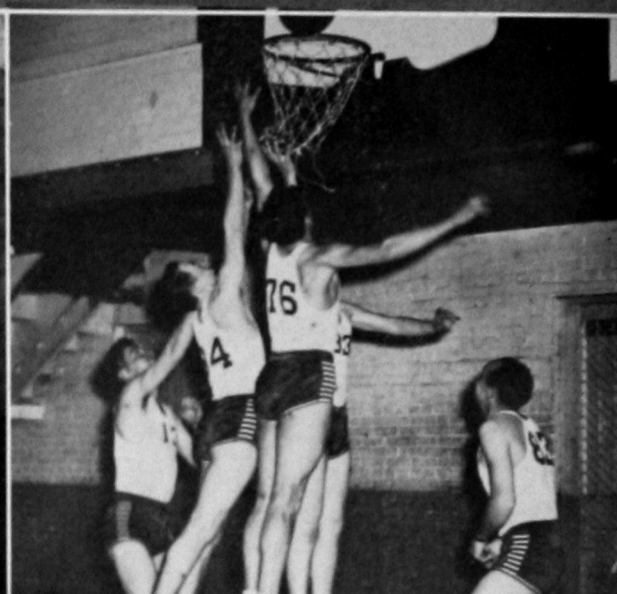

1. Men's Basketball Team
2. In The Basket
3. The Power House
4. W. A. A.
5. What a Target!
6. Cupid's Neophytes

seventy-two



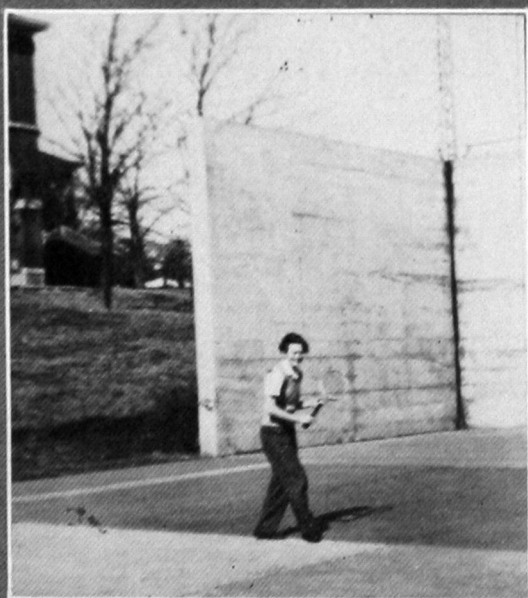
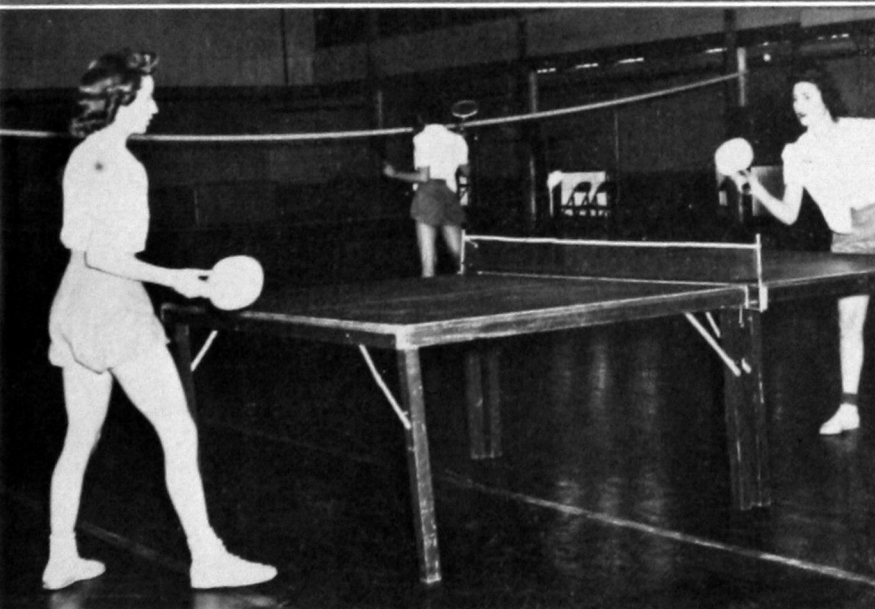
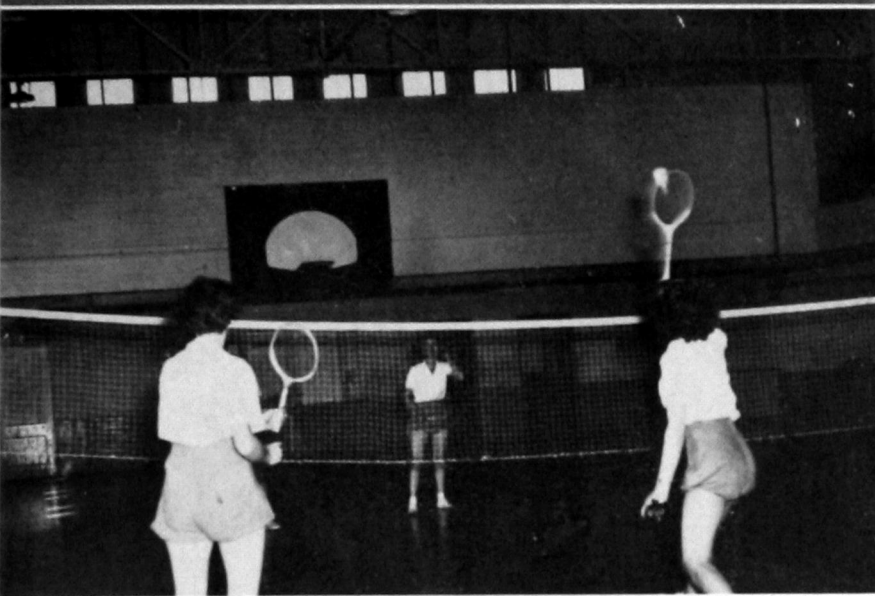



1. Dougherty and Botkin Fume and Fumigate
2. Bathing Beauties
3. Tricycle Femme
4. "The True University"
5. "Jack Barbour"
6. "I can dream, can't I?"

seventy-four

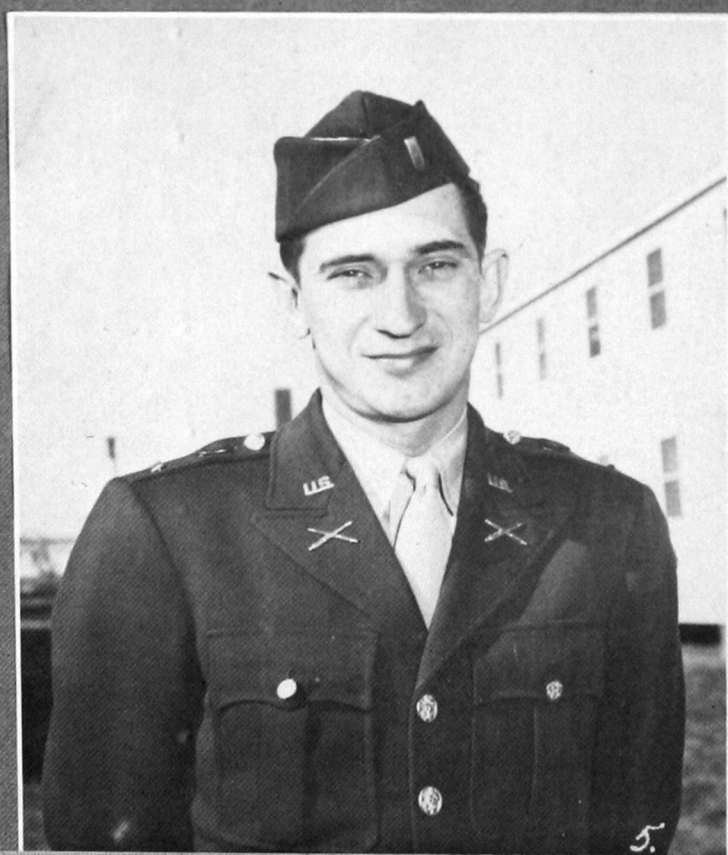

SOUTHWESTERN CHORUS



Left to Right: Jackie Harmon, Rhonda Lou Carrol, Elsie Hughes, Zoie Irion, Dorcus Hart, Frances Ensey, Christine Ledbetter, Marge Savage, Betty Schultz, Mary Ellen Northrip; at the piano, Lina Frances Folks.

TECH CHARM GIRLS



Left to Right: Colleen Lewis, Reba Adams, Lovetta Sharpy, Lina Frances Folks, Florita Smith Branigan, E. E. Mason, Director; in the middle, Marge Savage, Indian dancer.

SOUTHWESTERN TRIO



Jackie Harmon, Patsy Crisp, Dorcus Hart.

MAKING THINGS TICK



Horology Students in Class

EDITORIALLY SPEAKING

The staff of Southwestern's Bulldog wishes to summarize the almost incredible achievements of Miss Lora Enoch. She has assisted in twenty appearances of "South of the Border," traveling all over southwest Oklahoma to meet her performance dates; repeatedly furnished music for six civic clubs and women's organizations in Weatherford; and presented one assembly program each month for fourteen consecutive months here at the college. In addition to supervising the routine recitals of a music department, she has arranged and directed an original Christmas pageant, as well as one celebrating St. Patrick's Day; has staged and directed a Lincoln's Day program that presented a poem written expressly for the purpose by Welford Inge; and has written, composed, and directed two operettas—"Rooms for Girls" and "The Gay Ranchero."

* * *

We wish to thank President Sanders, Dean Keeth and the Student Council, whose assistance made this book possible; and also Mr. Fulton, who worked indefatigably developing the thousands of pictures used.

This page intentionally left blank.

AND SOUTHWESTERNERS . . .

CLASSES ARE OVER . . .

LOOK TO THE FUTURE . . .

READ THIS ADVERTISING . . .

HELP THE FIRMS . . .

WHO HELPED MAKE . . .

THE SOUTHWESTERN BULLDOG . . .

Make our store your
Headquarters
Everything for the School

Ratcliffe Book Stores

617 C. Street
Lawton, Okla.

724 N. Custer
Weatherford, Okla.

CAIN HOTEL

"A Home Away from Home"

G. H. Reid, Mgr.

Weatherford, Oklahoma

Pho. 183 121 E. Main

ARCH WEBB
MOTOR CO.

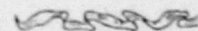

Pho. 209

EATON GROCERY
and
MARKET

208

Weatherford, Oklahoma

COLLEGE CLEANERS

Phone 140

FRANK NELSON, Prop.

116 N. Custer

Modern Dry Cleaners

308

Modern

Reasonable Rates

MEAN'S HOTEL

Apartments—Rooms

Private Baths

Showers

CHRISTY'S LUNCH

Home-made Chili

Hamburgers

Hot Dogs

The

PEOPLES STORE

F. L. KELLEY

Jeweler

*"The home of nationally
advertised merchandise."*

113 W. Main Weatherford, Okla.

Clinton Laundry and Dry Cleaners

*We have been serving
Southwestern and her stu-
dents for many years.*

WALLACE McCOWN

Weatherford Agent

601 North 8th

Phone 366

EATON DRUG CO.

Albert Eaton

A First-class Drug Store

123 W. Main

Pho. 39

FRANK GARDINER'S

Home Furnishings

Stoves

Appliances

208 W. Main

Phones 20 & 58

COLLEGE LUNCH

Corner of Custer and College

"The Place Where Everybody Eats"

Good coffee is our hobby

"Pop and Mom" True

MERCHANTS CAFE

"Better Food for

Better Health"

212 W. Main

Pho. 50

McCORMICK DEERING

Farm Equipment

Motor Trucks

Bergen and Co.

CROSSLEY

CHEVROLET CO.

INC.

Porter House Cafe

"Burger in the basket"

Our specialty

Always Welcome

You'll say

"First in Service"

118 E. Main

Phone 350

WEATHERFORD HATCHERY

Weatherford, Oklahoma

Where strong, healthy chix
are produced from carefully
culled and blood-tested flocks.

Rural 14

City 195

Mobilgas

Mobiloil

MAGNOLIA SERVICE STATION

Eighth and Main

Goodyear Batteries and Products

Washing—Polishing

Pho. 287

Complete Servicing

H. L. WRIGHT, Agent

SHULTS GROCERY

and MARKET

202 W. Main

Free delivery

Pho. 326 and 327

BERGMAN PRODUCE

Cream—Poultry—Eggs—Feed

BILL BERGMAN

City 15

Rural 27

MILLER DRUG CO.

Complete Fountain Service

Gifts for any Occasion

Exclusive agents for Lenthier,

Yardley, Old Spice and Du Barry.

PHARMACISTS

Carl Miller

Carl Dunn

BOB and VIC PRODUCE

Wholesale Buyer of

Cream—Poultry—Eggs

M. M. Machinery

Howard Kappel, Mgr.

SOUTHWESTERN AUTO SUPPLY CO.

Supplies for Cars, Trucks,
and Tractors.

Douglas Conder, Prop.

Rural 14

City 210

C. R. Anthony Co.

Your Department Store

Weatherford, Oklahoma Pho. 365

WEATHERFORD
DRUG CO.

Weatherford, Oklahoma

Phone 34

FOREMAN'S CLEANERS

Satisfaction Guaranteed

CLAUDE FOREMAN, Owner

Weatherford, Oklahoma Pho. 358

KING
FLORAL
SHOP

615 North Bradley

Weatherford, Oklahoma

Albert and Eulond King

Pho. 12

Complete Food Store
Everything-to-eat
THACKER BROTHERS
Phone 181

TED'S LUNCH

"A good place to eat"

125 W. Main

Weatherford, Okla.

SILVER CREST BAKERY
Makers of
Silver Crest Bread
(It's flavor-full)
Quality Pastries

105 E. Main

125 W. Main

BILL'S LUNCH

Weatherford, Oklahoma

BILL CATE

"Say it with Flowers"

**SALTSMAN'S
FLOWERS**

Member

Florists' Telegraph Delivery

Rural 44

City 80

**R. L. LOCKSTONE
FURNITURE CO.**

Weatherford, Oklahoma

**WEATHERFORD HOME
AND AUTO STORE**

"Your Firestone Store"

Weatherford, Oklahoma

R. A. YOUNG CO.

5c to \$1.00 Store

"If it is still made
we have it."

Always supporting

Southwestern Tech

EATON INSURANCE AND
REAL ESTATE AGENCY

Custer Co. Federal Savings and Loan
Association of Weatherford

103 W. Main

Savings at work are
always at par.

RUSSMAN'S

5 & 10

*"You are cordially invited
and always welcome."*

THE LIBERTY NATIONAL BANK

Organized 1904. Weatherford's oldest, largest bank.

Capital, Surplus and undivided Profits \$90,775.00.

MEMBER

Federal Reserve System

Federal Deposit Insurance Corporation

In business to serve you

C. H. McBurney, President

H. O. McSpadden, Vice-president

E. E. Davenport, Cashier

For your entertainment

The TECH THEATER

Weatherford, Oklahoma

SECURITY STATE BANK

Weatherford, Okla.

A home institution for home people.

Capital \$50,000.00