



Southwestern Oklahoma State University
SWOSU Digital Commons

SWOSU Yearbooks

Campus Publications & Productions

1946

The Bulldog 1946

Southwestern Oklahoma State University

Follow this and additional works at: <https://dc.swosu.edu/yearbooks>

Recommended Citation

Southwestern Oklahoma State University, "The Bulldog 1946" (1946). *SWOSU Yearbooks*.
<https://dc.swosu.edu/yearbooks/35>

This Book is brought to you for free and open access by the Campus Publications & Productions at SWOSU Digital Commons. It has been accepted for inclusion in SWOSU Yearbooks by an authorized administrator of SWOSU Digital Commons. An ADA compliant document is available upon request. For more information, please contact phillip.fitzsimmons@swosu.edu.

Southwestern

An aerial photograph of a railway yard. A train with several freight cars is positioned in the center. To the left of the train is a large, dark-colored building with a gabled roof. To the right is another large building, possibly a warehouse or maintenance shop. In the foreground, there are several smaller buildings and a curved road or path. The background shows a hilly landscape with some trees and a road.

1945-46

DEDICATED

To the noble and brave alumni
and former students who fell
in battle, lost to the world but
retained in the hearts of men.

SOUTHWESTERN INSTITUTE OF TECHNOLOGY

Weatherford, Oklahoma



CARL NEWTON DENSON



J. C. COLE



G. E. EVANS



ERNEST TERRY



MARTIN STONE CLUCK



STANLEY GANOU



ALBERT DEFEHR



LONZO HETHERINGTON



TED HART



PARKER EVERETT



WOODROW CHRISTIAN



1. Stanley L. Alexander
2. C. F. Hughes
3. Harold Choate

4. Woodrow Christian
5. Martin Stone Cluck
6. J. C. Cole
7. Roy Crothers
8. Benton Daniel
9. Albert J. Defehr

10. Carl Newton Denson
11. Wayne Eyer
12. G. E. Evans
13. Parker Everett
14. Seth Ford
15. Jack Francis

16. Stanley Ganou
17. Ernest Ginter
18. Ted Hart
19. Lonzo A. Hetherington
20. Scottie Houde
21. Robert Kline
22. Truman Lewis
23. Bill Maples

24. Aubrey
25. Phil W.
26. Sam
27. Lawrence
28. Jerry
29. Harold
30. Edward
31. Morse
32. Tom R.



SETH FORD



C. D. BURGER



DON ROUSH



GEORGE SINGLETARY



MORSE DEAN PIGG



LEROY ODEN



TRUMAN LEWIS



NEIL MURPHY



HARLAN PARKEY



BENTON DANIEL

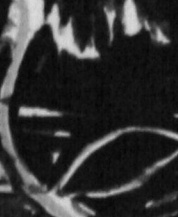

ROY CROTHERS

33 George Singletary
 34 W. C. Spradling
 35 Ted Strawn
 36 J. A. Baker
 37 Ernest Perry
 38 Clifton L. Smith
 39 J. L. Hamilton

Mildred Johnson 15



Paulene Lewis, Junelle Banister, Hasel McKinnis, Jerry Fancher, Eddie Lewis, Norma Ruth Holly, Betty Jo Starnes, Lora Ethel Greenfield.

YEARBOOK STAFF



BETTY SUE RUSSMAN
Business Manager



EDDIE LEWIS
Editor



MATTIE DRISKILL
Sponsor

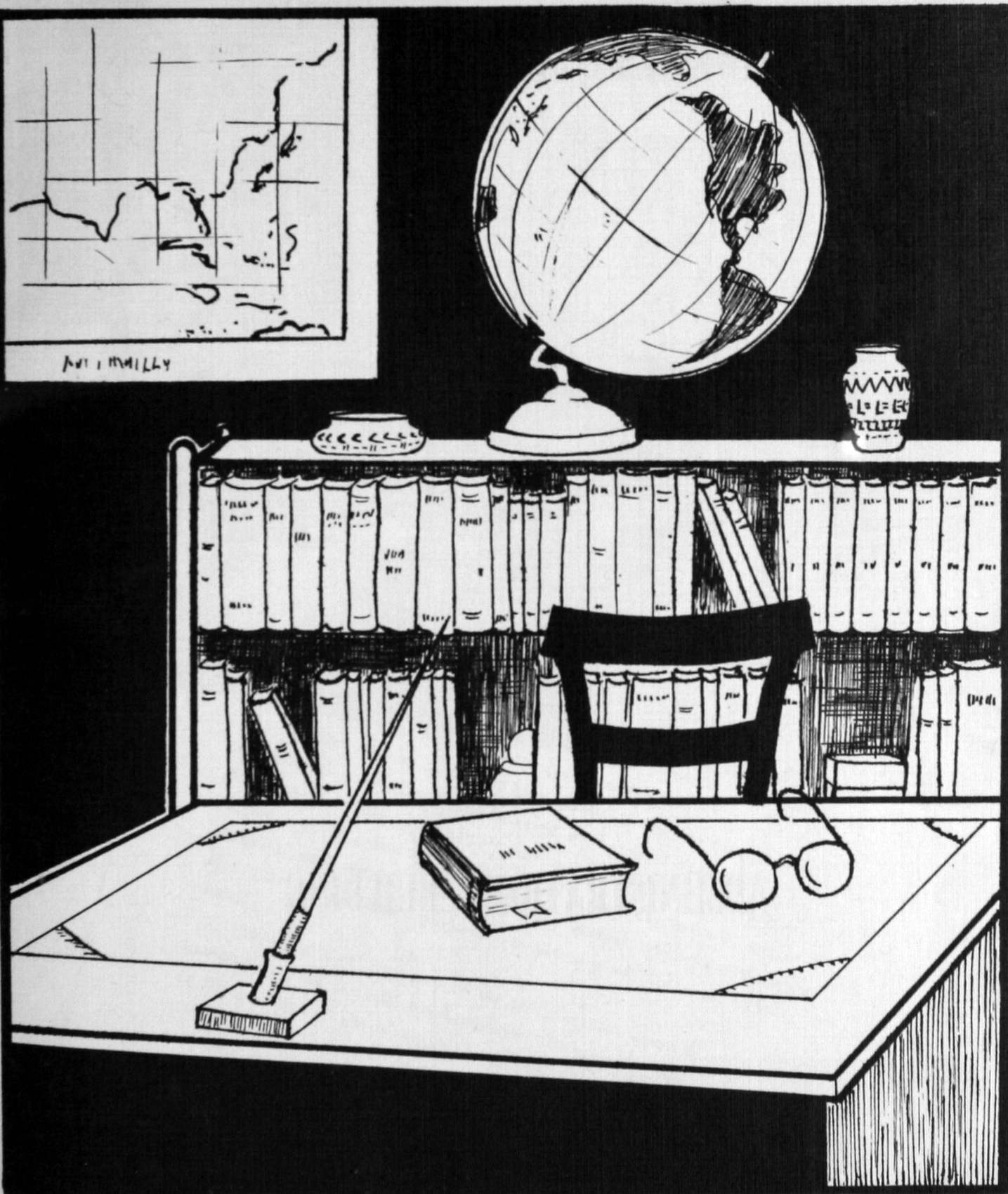

FACULTY

SOUTHWESTERN DEANS

A. M. KEETH
Dean of Administration



ADMINISTRATION BUILDING



A. C. GUFFY
Dean of Men

PHOEBE ADDISON
Dean of Women



Southwestern Institute Of Technology
Weatherford, Oklahoma

OFFICE OF
THE PRESIDENT

It is with a spirit of humility and pride that Southwestern dedicates this yearbook to her alumni and former students who gave that "last full measure of devotion" in order that we may continue to enjoy the American way of life.

Today our freedom brings great responsibilities. We cannot afford to endanger the future by muddy thinking or limited vision. The entire world is looking to this nation for leadership. Southwestern is happy to accept this challenge by assuming her responsibilities in the training of youth for tomorrow.

We must be alert; we must keep informed; and, as never before, we must realize "eternal vigilance is the price of freedom." Therefore, we, the personnel of this institution, pledge ourselves to the task of expanding the curriculum to meet the needs of the changing world order. By so doing every student leaving Southwestern will have had adequate opportunity to become a well-balanced individual.

Realizing that education is the indispensable means by which democracy serves its ends and determines its progress, Southwestern is indeed proud of her diversified educational program. She challenges you, the youth of this great state, to accept these excellent opportunities.

R. E. Burton
R. E. Burton, President



MILLIE ALEXANDER
Registrar



INA BROWN
Asst. Financial Sec.



W. H. BURRESS
Training School



ANNA M. BURCH
Dietician



E. P. CECIL
Training School



J. L. CERMAK
Shop



MELLIE D. CONRAD
Home Economics



ZUMA COOK
Hostess, Stewart Hall



FRANK P. COSGRAVE
Pharmacy



JENNETT CROSBY
Remedial Reading



WALTER CROUCH
Journalism



HAROLD DAMRO
Horology



HELEN EDITH DAVIS
Biology



MATTIE DRISKILL
History



LORA E. ENOCH
Music



VIRGINIA SUE FIELD
Librarian



ROSS FLOOD
Science



PRESIDENT'S HOM



W. R. FULTON
Education



EVERETT GARTRELL
Financial Secretary



ONETA GARVIN
Asst. Registrar



MAGNOLIA GEE
Education

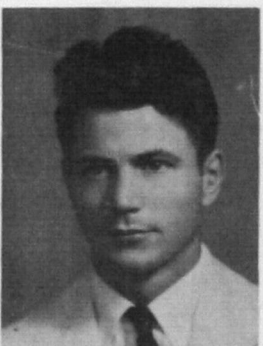

L. W. GOOD
Training School



MARY HAAS
Home Economics



DIXIE HAMMACK
Training School



PAULINE HATHAWAY
Training School



MASON HOWE
Shop



GRACE E. JENCKE
English



MYRLE E. KELLY
Art



C. KRUMTUM
Foreign Language



RICHARD A. LARSON
Pharmacy



FERN LOWMAN
Commerce



E. E. MASON
Music



CLARENCE McCORMICK
Math



AUDREY McGOLDEN
Women's Phys. Education



CORA MITCHELL
Training School

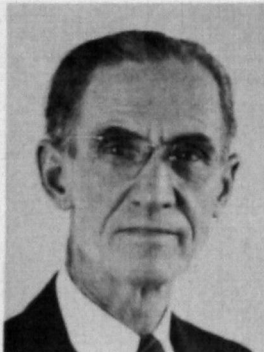

J. L. MITCHELL
Horology



RANKIN WILLIAMS
Men's Phys. Education



MARY JO OLIVE
Speech



J. R. PRATT
Physics and Math



YVONNE RANDOLL
President's Secretary



CORA E. RANDOL
Commerce



DAN RIVKIN
Pharmacy



FANNIE B. SHOLARS
Training School



DORA ANN STEWART
History



DELPHINE THACKER
Training School



CLARA R. THOMPSON
Training School



LULA VROOMAN
Kindergarten



WILLIAM W. WARD
Commerce



LUCILLE WHEELER
Hostess, Stewart Hall



DELLA WHISENHUNT
English



E. L. WILLIAMS
Host, Neff Hall



E. L. WILLIAMS
Host, Neff Hall





SUMMER TERM

First Row: Betty Sue Russman, Lucille Happ, Betty Jo Starnes, Margaret Ables, Sybil Stevens, and Lovetta Sharry.

Second Row: Lora Ethel Greenfield, Edna Webb, Betty Jo Morse, Mary Odell, Mary Ellen Northrip, Lina Frances Folks.

Third Row: Miss Driskill, Milo Langley, Virgil Downing, Junior Lovell.



MARY ODELL
President

WORKING ON
MEMORIAL PLAQUE



STUDENT COUNCIL

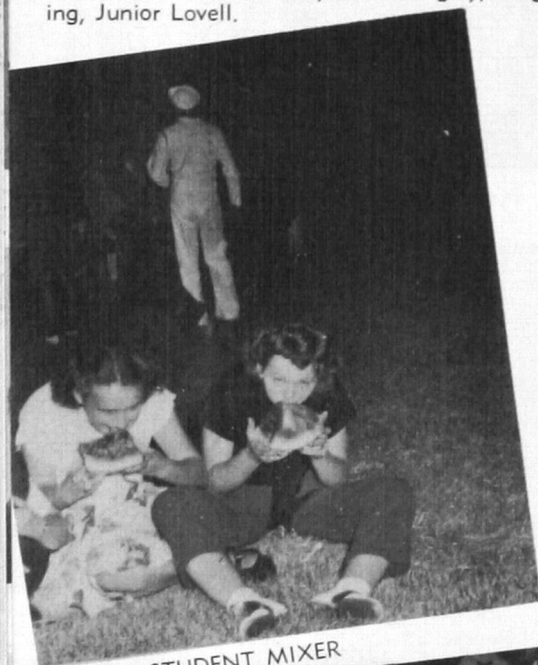

STUDENT MIXER

HALLOWE'EN PARTY

STUNT NIGHT

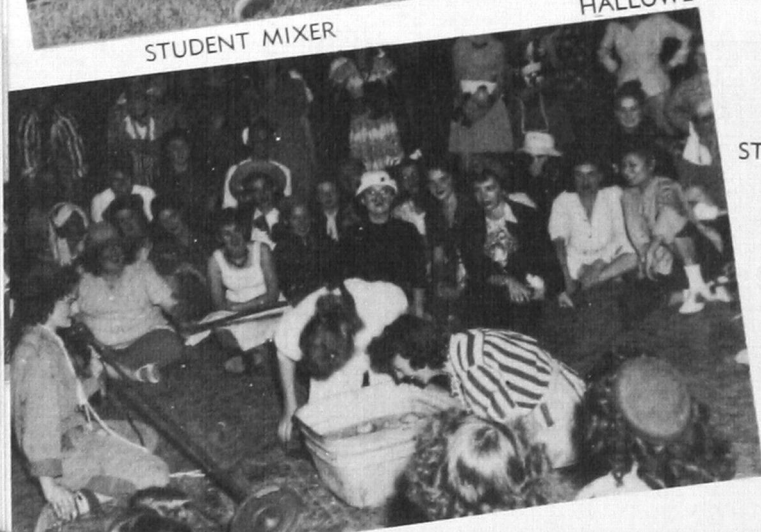



BILL CORLEE, President

FALL TERM

First Row: Marge Savage, Pctsy Crisp, Norma Ruth Holly, Betty Jo Starnes, Jerry Fancher, Juanita Jones, Betty Russman.

Second Row: Oliver Armstrong, Miss Driskill, Opal Reece Lora Ethel Greenfield, Lois Polk, Bill Corlee, Betty Cooper, Jackie Scott, Betty Russman, Eddie Lewis.



STUDENT COUNCIL

ALL-SCHOOL DANCE



CHRISTMAS PARTY





SENIORS



Maizelle Brown



Myrtie Card



Elizabeth Campbell



Marie Hogg Christy



Delpha Day



Charles Gatlin



Grace Goodwin



Ruth Smith Goss



Bessie Martin Harris



Mrs. L. G. Harris



Janet L. Jackson



Otha Pearl Knight



Pearl Linville



Cornelia Martin



Irma Lou McCray



Anna McCullough



Edna Jo Muce



Bernice Mitchell



Betty Jo Morse



Mary Odell



Leora Pernell



Wanda Pierce



Georgia Pigg



Ida Vae Riffe



Wanna Jean Sasseen



Helen Shanklin



Eva Spotts



Rachel Tompkins



Doris Walker

Fall Term



Jean Archer



Elsie Mae Bell



Francine Bell



Faye Campbell



Frances Corcoran



Warren Craighead



Vida Rose Graham



Lora Ethel Greenfield



Ethel Horwedal



Kathryn Heatley



Freda Jo Hild



Carl Hudson



Juanita Jones



Etta Maude McCown



T. W. McCown



Alice Merriwether



Geraldine Nease



Edith Argan



Betsy Preston



Novaline Pierce



Opal Reece



Claris C. Robinson



Doris Sides



Vera Skidmore



Mary Wilcox



Mildred Wagman



Mrs. Anna Wyman

Spring
Term



Arch Alexander



Bonnie Mae Alexander



Bill Bernhardt



Floyd Birden



Nadine Bozarth



Rosa Freeburg



Travis Harris



Paul Huffman



Elta Gene Pierce



F. C. Rorabaw



Wayne Weese



Doris Wilmeth



Joe Woodruff

Post Graduates



Sarah Jane Brown



Bonnie B. Crossley



Dick Denney



Valeta Stewart



Elizabeth Wogmon



Mrs. W. M. Dougherty



Alvina Fast



Opal Ramey

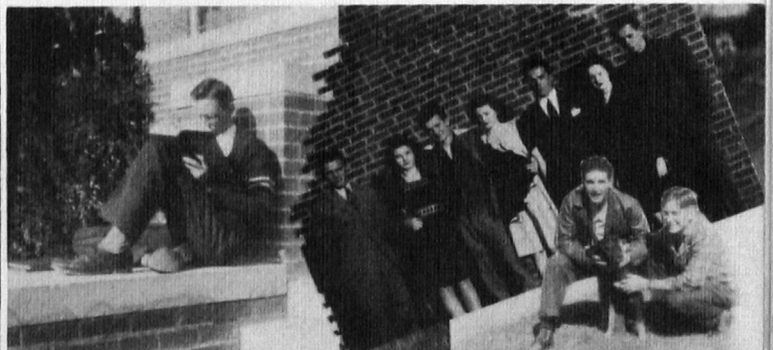

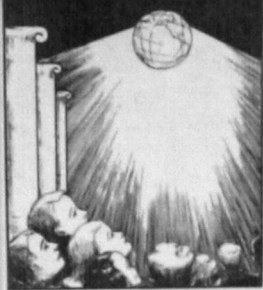

JUNIORS



Margaret Brown



Florita Branigan



Vera Brown



Bula Mae Clay



Johnnie C.



Bill Corlee



Virgil Downing



Amanda Gee



Steve Graham



Dorothy Gordon



William L. G.



Dorcas Hart



Frances Hart



Bob Harrison



Betty June Hoel



Edna Heidebrecht



Dorothy Jo



Clara Kelley



Noby Kennedy



Juanita Knighton



Ethel Kroeker



Wilson Lancaster



Ellen Lik



Eddie Lewis



Frankie McCarver



Dorothy McCormack



Robert H. McCroskie



Asa L. Maley



Berniece Mit



William Myers



Marceline Parks



Helen Sanders



Betty Jo Starnes



Betty Schultz



Bob Senior



Arthur Shotts



Sybil Stevens



Hassie W. Taylor



Ruby Taylor



Vera Mae West



Jeanice White



Bertie Willowby



June Wagnon



Nadine Young



TOUR OF CAMPUS



FINANCIAL OFFICE

ENROLLMENT DAY



REGISTRAR'S OFFICE



SOPHOMORES



Margaret Ables



Virginia Allen



Willie L. Bates



Ruth Bergman



Patricia Bozan

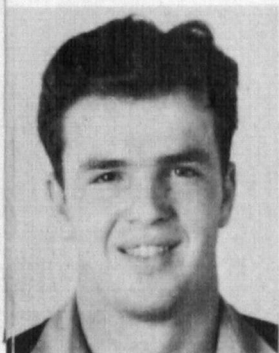

Nax Bruce



Peggy Bryant



Virgie Bryan



Sybil Byrd



Robert D. Conrad



Rhonda Lou C



Twyla Beth Caveness



Ouida Chapman



Vera Mae Cole



Patsy Ruth Crisp



Dorothea Cox



Jewell T. Dowd



Kenneth Dawson



Harvey W. Day



Sarah Faye Dodson



Ellen Dunn



Carroll Evans



Jerry Fancher



Effie Farris



Virginia Fetter



Lina Frances Folks



Betty Gepner



Mary Louise Gilliam



Thelma Goin



Vera Hagemer



Gladys Hamburger



Ouida Harris



Helen Hetherington



Georgia Hallemann



Georgia Hinkle



Irma Ruth Holly



Lucille Howell



Barbara Hubbard



Hulda Huffner



Mrs. Lloyd W. Johnson



Paul Lenaburg



Colleen Lewis



Wanda London



Nadine Lorange



Doty Lumpmouth



Marjorie Malvern



Evelyn Manderscheid



Oma Mitchell



Nadine Moore



J. T. Myers



Marilyn McClure



Hazel McKinnis



Vern McClendon



Janet Oren



Donalee Patton



Erma Phillips



Norada Paxton



Mrs. Essie Rich



Ila Faye Russell



Betty Russman



Charlotte Scales



Margaret Scales



Norma Lee Sasseen



Marge Savage



Elizabeth Sch



Maxine Schultz



Edna Sears



Loveta Sharry



Clifton Sides



Marjorie Slawson



Imogene Sn



Norma Junne Smith



Margaret Spradlin



Walter C. Stidham



Joyce Stinson



Elvie Sykes



Letha Syk



Olive Jean Tippens



Hazel Turner



Edna Webb



Dorothy Weygandt



Dorothy Woodruff



Alverna W





FRESHMEN



Paul W. Alexander



Thomas J. Alexander



Wilma Allen



Helen Jo Anderson



Evelynne Armstrong



Jack Armstrong



Elsie Ayres



Margaret Baker



Berniece Bales



Junelle Banister



Jeanette Barnhart



Eula Barton



Floella Barton



Grace Beatty



Peggy Bilbrey



Dorothy Black



Ina Faye Bolding



Ben Boyd



Vacy Bradley



Faye Ellen Brannon



Mary Lou Brisley



Ollie Browder



Ralph Burcham



Leila Belle Calloway



Hazel Calmer



Ruth Cambell



Irene Chapman



Daryce Jean Chamlee



Mrs. J. W. Chastain



Dick Christy



Aaron Coker



Bobbie Coley



Weldon Collier



Averill Conn



ElRoy J. Conolly



Clyde F. Cook



Betty Lou Cooper



Woody Cooper



Margie Coulter



Betty Crawford



J. G. Crooks



Jack Curlee



Jean Daniels



Janet Darden

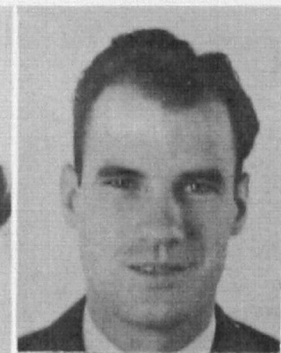

William Davis



Ruby Mae Davis



Garland A. Derden



Wynema Donaldson

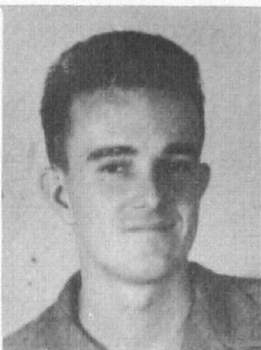

Billy Doran



Helen Dougherty



Wanda Mae Driskill



Mavis Dunn



Bill Dunsworth



Wilma Duty



Mildred Ediger



Ruby Edsall



Etta Mae Elliott



Fannie Elliott



Betty Emmons



Esther Entz



Patricia Evans



Kenneth Fancher



Frady Feril



James Franks



Valeria Fransen



Alva Lee Gaither



Lois Goucher



Raymond Garrison



Bobbie Zane Goad

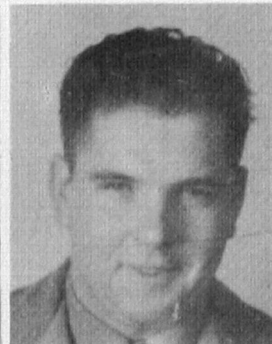

Mansur E. Goin



Mallord Goodman



Ruth Ann Gordon



Lloyd Graham



Johnnie Frances Graves



Norma Greenfield



Twilight Gregory



Leo Grim



Ochel Grim



Frances Hanks



Spud Hanna



Lawrence Harris



Ruth Harrison



Billie Jean Hart



Dorothy Hartman



Betty Hatchett



Glynn Hatchett



Lucius Hatfield



Elizabeth Hazlewood



Normagene Heitschmidt



Annie Hemmingway



J. D. Hilley



Lorene Hoffman

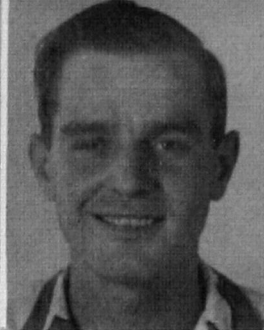

Gerald Hogan



Carrol Holder



Garland Hollander



Dorothy Hunter



Margene Isles



Ada Catherine Jaques

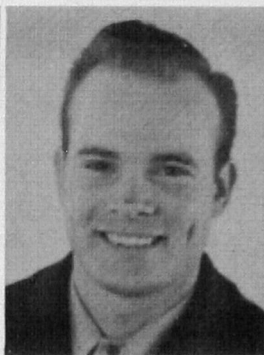

Cecil D. Jones



Richard Kelting



Lois Jean Kendrick



Zella Klopenstein

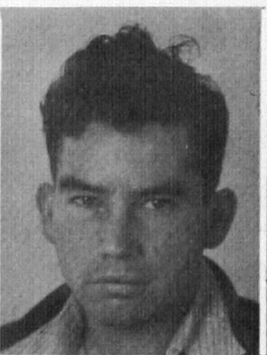

Toney Lackey



June Ladd



Dorothea La Fever



Mildred La Fever



Christine Ledbetter



D. W. Leathers



Junior Lefthand



LeRoy Lewis



Paulene Lewis



Wanda London

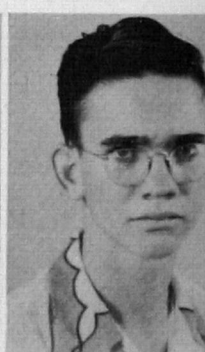

Junior Lovell

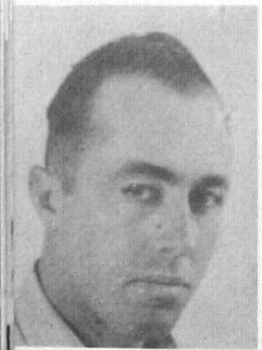

R. B. Maddox



Maxine Mapes



Berniece Martin



Arlene Masterson



Roy Meget



Fred Mercer



Norma Milliner



Willa Maye Walker



Rosalie Moore



Orion Morrison, Jr.



Lauyre Myers



R. G. McConnell



Marjorie McCormick



Maxine McCracken



Marjorie McFadden



Georganne McFall



Glenn McFall



Lee McFarren



Mary McLaury



Betty Nicholson



Ida Nowell



Evelyn Nowka



Terry Nowka



Lucille Odell



Joe Olandese



William J. O'Reilly



Jean Osborn



Loil Osborn



Cecil Park



Ted Parker



Bill Parrish



Daniel J. Peck



Nellie Jo Picklesimer



Eddieray Pierce



Geneva Pigg



Nola Beth Pitzer



Clarence L. Potter



Tella Jean Pratt



Mary Preston



Dan Purdy



Genevieve Riggs



Betty R



Frances Roberts



Alene Robinson

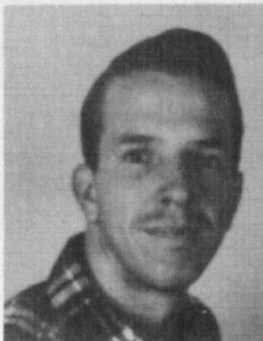

Scotty Rogers



Genevieve Sallaska



Jim Sanders



Emma Lou S



Max Scarce



Ouida Sears



Billy Seba



Mary Beth Shadrick



Bob Shephard



Joe Schivem



Donald Schultz



Jackie Scott



Gordon Sies



O. W. Simmons



Nelda Skelley



Richard Sm



Alta Jean Smith



Barbara Smith



Ella Marie Smith



Imogene Smith



Wilma June Smith



Lorena Stod



Loreta Stoddard



Imodene Stanton



Kay Stowers



Barbara Stuckey



Juanola Swartz

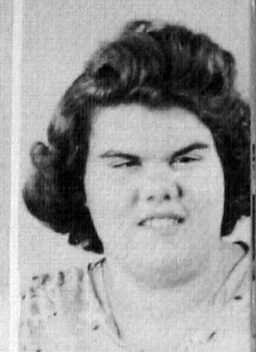

Joyce Taylor



Wanda Lee Teakell



Ida Belle Teakell



Willa Mae Thacker



Leona Thompson



Mary Janice Thorpe



Colleen Trent



Billie Troxel

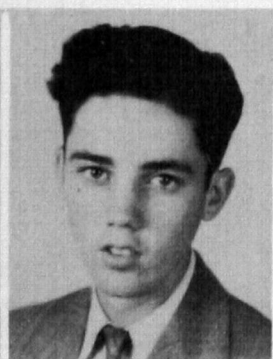

Don Turner



James W. Turner



Irene Unger



Bennie Valentine



Goldie Wallace



Robert Walters



Louise Ward



Veta Ward



Melvin Westmoreland



Bob White



Maurice White



Esther Willis



Delma Wilson



Lillian Wood



Hettie Woodard



Fostena Woods



NURSES TRAINING



Ruby Bates



Scotty Beck



Norma Benedict



Mildred Bennett



Edna Blackow



Annie Bramble



Mary Brents



Cleo Brooks



Jewella Chadwick



Marybelle Coit



Marie Cozo



Lorene Crandall



Helen Cross



Jeweldean Dipple



Donna Dodd



Mary Draper



Patsy Fagan



Joyce Farley



Jean Farris



Juanita Flaherty



Joyce Flow



Emma Lou Francis



Jean M. Fry



Ida Bess Fyffe



Norma Colleen George



Clara Girard



Beatrice Godf



Helen Grant

Rose Green

Lucille Happ

Dorothy Heidebrecht

Betty Helm

Betty Hinchee



Maudie Hinkle

Edith Jones

Betty Lou Kindall

Grace Kliever

Verena Kliever

Dorothea Knox



Mable Krause

Margaret Lester

Geneal Lumley

Mary Mahon

Lois McCann



Marjorie Middleton

Etta Belle Milner

Mary Moody

Wilma Mosley

Mary Newmaster



Geraldine Nikkel

Susie Osage

Anna Belle O'Sullivan

Evelyn Ott

Colletta Pascher

Betty Phillips



Janet Pope



Janice Reed



Mary Rice



Lucille Rind



Kathryn Roberts



Maxine Roberts



Norma Jean Roberts



Vadna Robinson



Gloria Roof



Joy Russell



Wanda Russell



Geneva Sehester



Joy Stafford



Dollie Stahlman



Thelma Stearman



Florene Taylor



Hazel Tarrant



Mildred Thompson



Wanda Thompson



Jenny Trammell



Mary Frances Tune



Georgina Ward



Bette Watson



Patricia Whalen



Imogene White



Elva Williams



Rose Ann Williams



Billie Willis



Barbara Wright



Isabel Wright



Leonard Byrd



Chester Alledge



Wade Armstrong



John Paul Braniff



Prentiss Hutchinson



Howard Brawdy



Bob Harper



Jackie Cooper



R. G. Cunningham



Charles Driscoll



Jack Ethington



Bill Goss



Albert L. Martin, Jr.



James Hartpence



Ellsworth Hein



Floyd Humphries



Ira Lee Isch



Phil Lowery, Jr.



Clinton Shobe



George K. Sites



Calvin Pierce



Herbert Raney



Pat Ray



Paul Scruggs



George K. Sites



David Tackett



Charles Toelle



Roger Wilcox



Guy Wilkinson

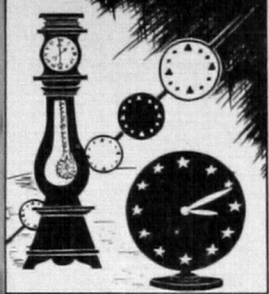

HOROLOGY



Curtis Adams



Arlin J. Bartel



Elmer Barber



William E. Blair



Wilbur Wayne B.



Minor Caraway



Chesley B. Chandler



Ordoff A. Clark

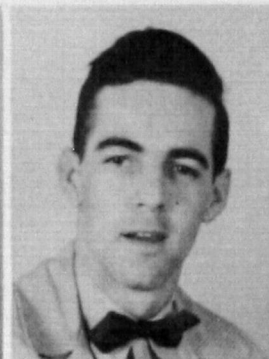

Leonard Coughlin



Robert Crosswy



John Daniel, J.



Louis B. Forrester



Doyle E. Goines



Marvin Graham



A. J. Hale



Donald Hatchett



Ertis Hatchett



Loren W. Hays



Oliver Henderson



Chester A. Johns



James B. Johnson



Fred M. Kennedy



Adrian Knight



Richard F. Kotva



Clifford J. Jenkins



Milo Langley

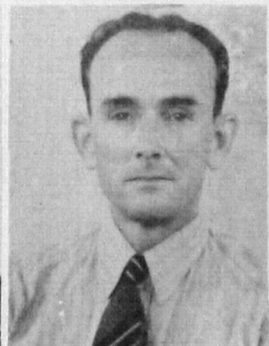

Ted Ledbetter



Robert H. McGann



L. L. Meador

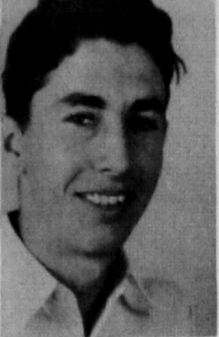

J. J. Meek



Edd Melton



Paul B. Menasco



Jack Murphy



Floyd Paddyaker



Perry Peachee



Arlie E. Peacock



William Porteus



Wayne H. Ramsey



Sibyl Rollins



Laurence Smith



Robert Stephens



William Roy Strickland



John Strong



Vivian Tarr



Virgil Thompson



Harry O. Walker



Elmer Wheeler



Weldon Roy Whitten



U. W. Williams



Henry Willis



Karl J. Wise

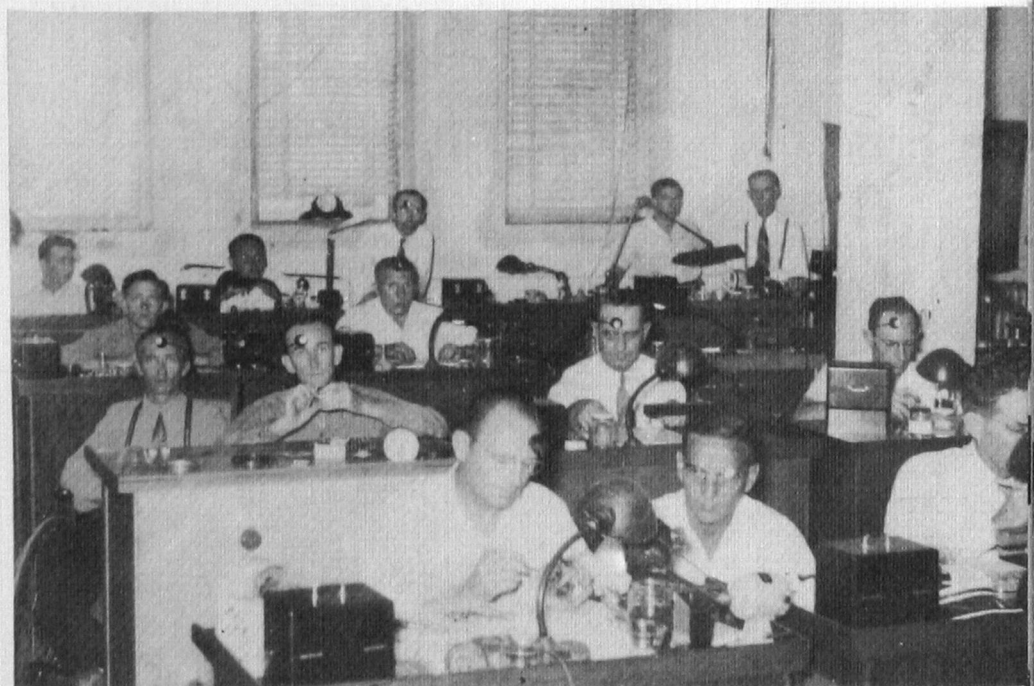

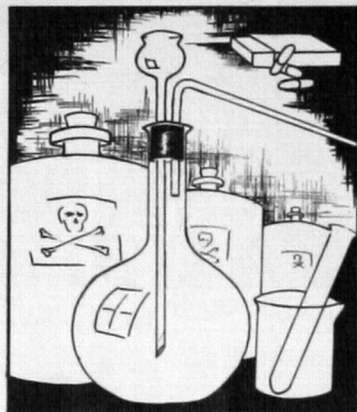

PHARMACY

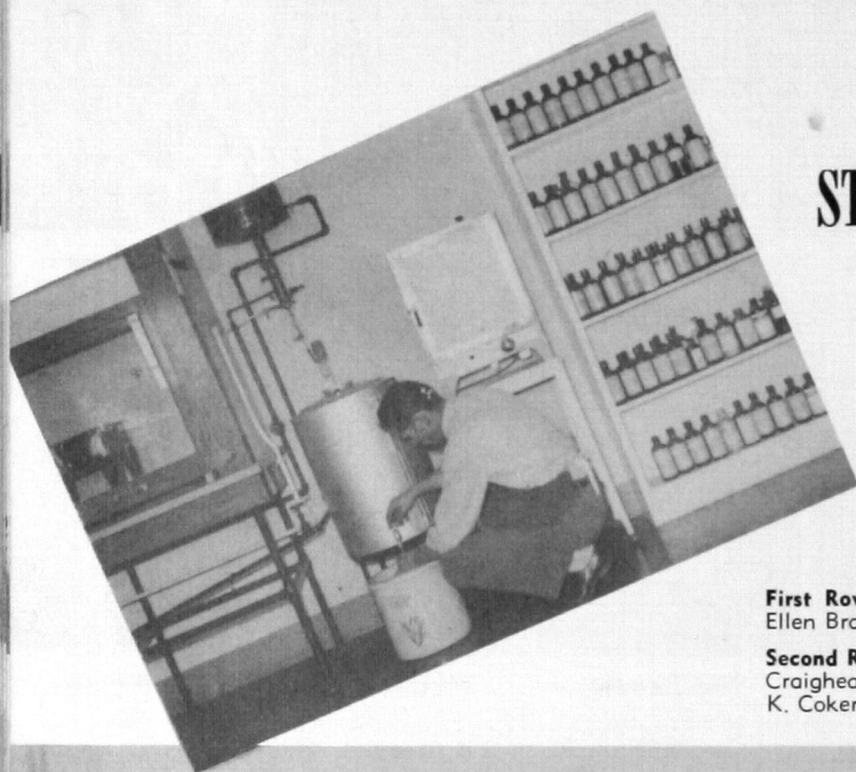

STUDENT BRANCH of the AMERICAN

First Semester

First Row: Valeria Fransen, Maxine Shultz, Faye Ellen Brannon, Virginia Fetter.

Second Row: Paul Huffman, Mr. Cosgrove, Warren Craighead, Alva Lee Gaither, Floyd Birden, Aaron K. Coker, Mr. Rivkin, Donald Schultz.





PHARMACEUTICAL ASSOCIATION

Second Semester

First Row: Bob Senior, Clyde Cooke, Ida Bell Teakell, Juanola Swartz, Wanda Lee Teakell, Dick Christy, Bob Moore.

Second Row: Ray Scott, Lucius Hatfield, Asa R. Maley, Paul Alexander, James Crook, Gerald Hogan, Cecil Jones, Robert McCroskie.

Third Row: Mr. Larson, William Parrish, Joe Schwemin, Ollie Browder, William O'Reilly, Cecil Park, Toney Lackey, Edward Grinnell.





HOME ECONOMICS



TEACHER TRAINING GROUP



PERSONAL GROOMING



Hammacian Club

FALL TERM

First Row: Letha Mae Sykes, Wanda London, Edna Sears, Martha Ann Acher (Mascot), Betsy Preston, Johnnie Graves, Imogene Smith.

Second Row: Gladys Hamburger, Barbara Stuckey, Ruby Edsall, Joyce Taylor, Mary Beth Shadrick, Mrs. Conrad, Ellen Dunn, Miss Haas, Dorothy Gordon, Jean Acher.

Hammacian Club

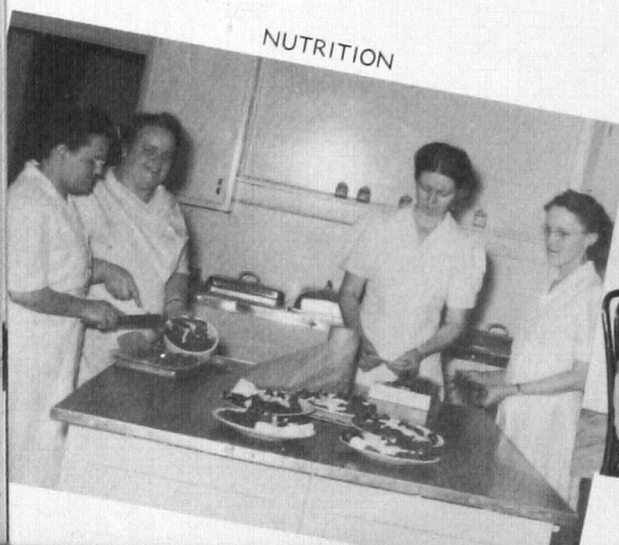

NUTRITION



TEXTILES



CLOTHING



RECEIVING LINE, FACULTY TEA



FACULTY TEA



SUMMER TERM



INITIATION

First Row: Wanda London, Betsy Preston, Imogene Smith, Letha Sykes.
Second Row: Mrs. Rich, Anna McCullough, Mrs. Clara Kelley.

Third Row: Mrs. Conrad, Marcelene Parks, Betty Jo Morse, Virgie Bryan, Reba Adams, Elda Vae Riffe, Valeta Stewart, Mrs. Rigley.



FAMILY DINNER



NURSES PREPARING TRAYS



Palette and Brush Club

SUMMER TERM

First Row: Wanda Mae Driskill, Doty Lumpmouth, Hazyle Marten Brown, Otha Pearl Knight, Alice Welthie Meriwether, Normagene Heitschmidt.

Second Row: Eddie Farris, Martha Sue Dunsworth, Freda Jolene Hinz, Sara Jane Brown, Dorothy Seiter Woodruff, Vera Bryan, Wilma Edna Allen, Delma Jantz Wilson, Sybil Stevens.

Third Row: Mildred Ediger, Colleen Lewis, Vergie Bryan, Ann Prochnau, Donalee Georgia Patton, Peggy Bryant, Myrtie Card, Miss Myrle E. Kelly.



ART

FALL TERM

First Row: Rhonda Lou Carrol, Syble Stevens, Ouida Harris, Doty Lumpmouth, Imogene Smith, Helen Hetherington, Joyce Stinson, Olive Jean Tippens, Miss Myrle E. Kelly.

Second Row: Bob Moore, Helen Sanders, Margaret Spradlin, Marge Savage, Lucille Odell, Hazel McKinnis, Ouida Sears, Patricia Evans.

Third Row: T. W. McCown, Dick Kotva, Bill Corlee, Carrol Holder, Grace Beatty.





COMMERCIAL ART

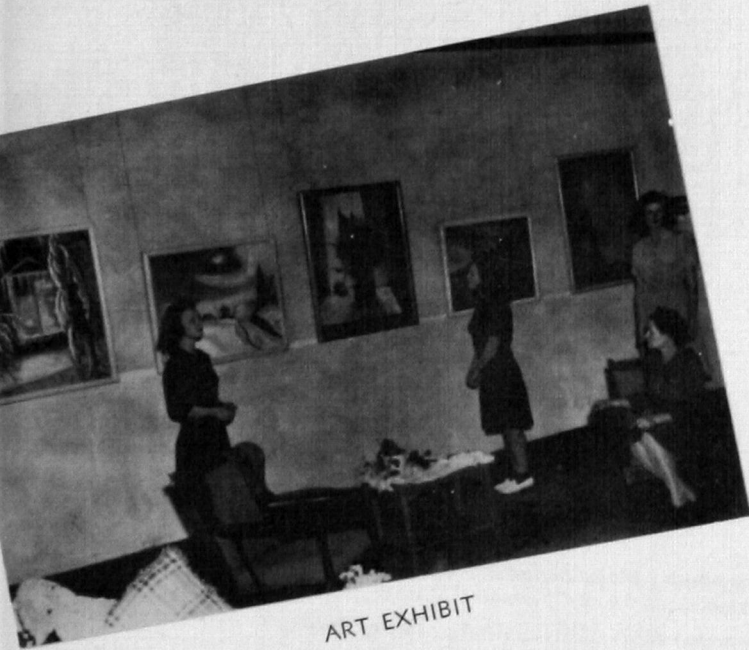

ART EXHIBIT



EXHIBITION ROOM

ART CLASS



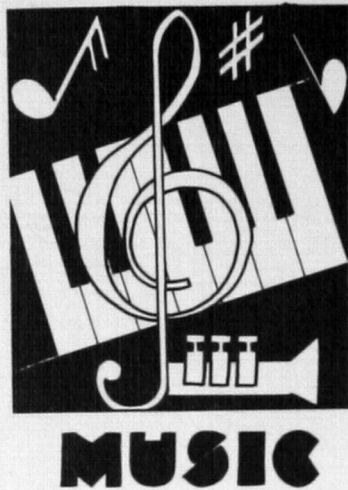

Seated: Cornelia Martin, Christine Ledbetter, Normagene Heitschmidt, Mary McLaury, Genevieve Salski, Sybil Stevens, Mildred Ediger, Betty Schultz, Marjorie Malvern.

Kneeling, Second Row: Lanelle Kaiser, Doris Walker, Betsy Preston, Mary Ellen Northrip, Marge Savage, Lina Frances Folks, Junelle Banister.

Back Row: Albert Martin, Frances Ensey, Donice Senter, Effie Farris, Alyce Carver, Grace Mosley, Frances Hart, Jeanice White, Norma Ruth Holly, Vera Bryan, Eva Dohl Spotts, Twyla Beth Cavness, Virgie Bryan, Lora L. Enoch, Director.



CHARM

Mr. Mason
Colleen Lewis
Loveta Sharry
Billy Hart



CHORUS

Summer Term



GIRLS

Helen Jo Anderson
Marjorie McFadden
Barbara Stuckey
President Burton



First Row: Lennis McMillan, Peggy Ann Bilbrey, Dorcus Hart, Marge Savage, Johnnie Graves, Patricia Evans, Olive Tippens, "Mike" McDaniels, Averill Conn.

Second Row: Miss Lora Enoch, Wilma Ellen, Jeanette Oran, Sybil Stevens, Betsy Preston, Betty Schultz, Ouida Harris, Paulene Lewis.

Third Row: Vacy Bradley, Rhonda Carrol, Norma June Smith, Grace Beatty, Lucille Odell, Junelle Banister, Ruth Gordon, Patsy Crisp.

CHORUS

Fall Term



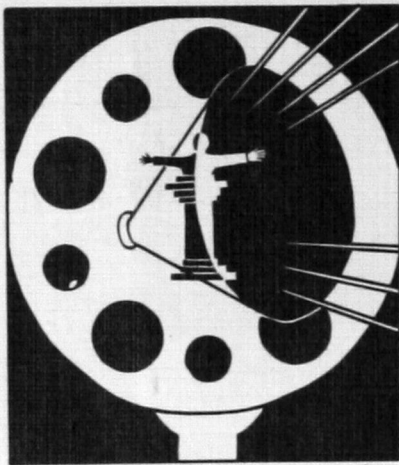

SPEECH



STAGE MAKE-UP

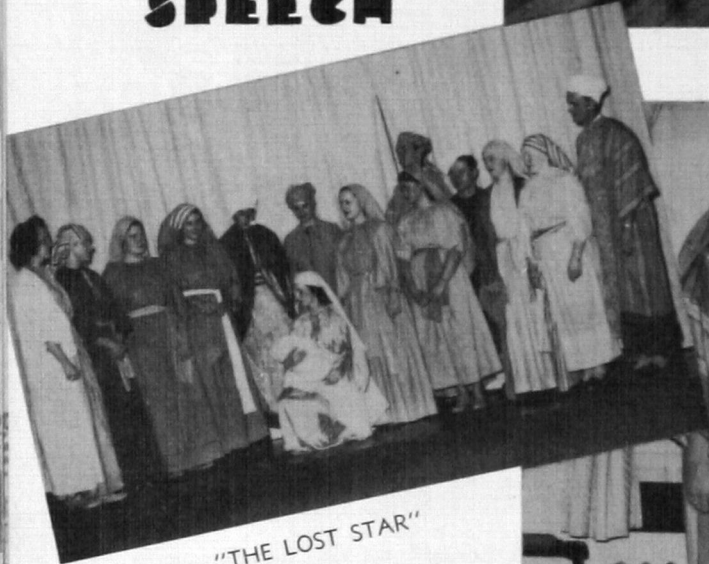

"THE LOST STAR"



THE WISE MAN

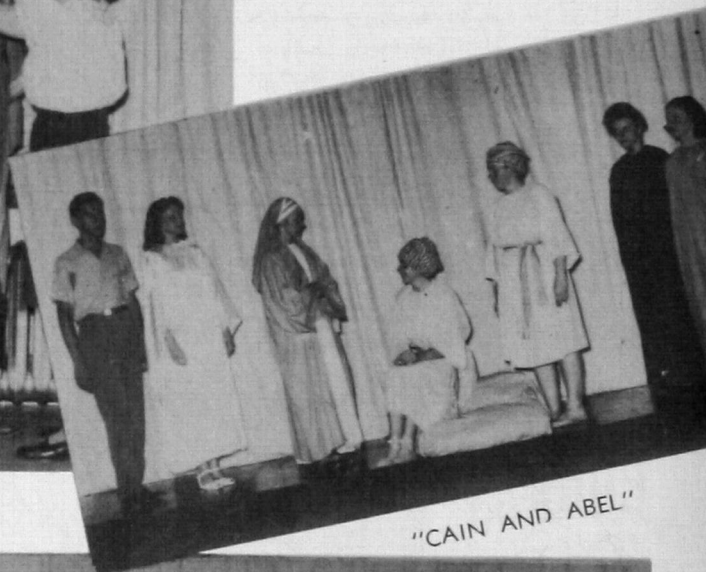

"CAIN AND ABEL"



"SYNCOATED JUSTICE"



Q. P. CLUB

Ethel Kroeker, Miss Olive, T. W. McCown, Joe Woodruff, Paul Huffman, Norma Smith, Patsy Crisp, Max Kirkland, June Haywood, Blondell Huffman, Marge Savage, Bob Moore.



ACTING

DEBATING

DEBATE



TECHNIQUES OF FAINTING

TRAINING for TOMORROW



TRAINING SCHOOL BUILDING



KINDERGARTEN (Morning Group)



FIFTH GRADE



KINDERGARTEN (Afternoon Group)

FIRST GRADE



JUNIOR HIGH SCHOOL

SENIOR HIGH SCHOOL



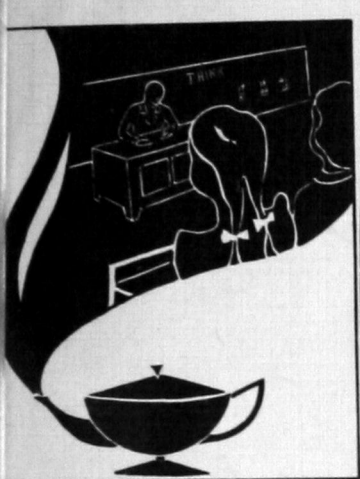

EDUCATION



HIGH SCHOOL BUILDING

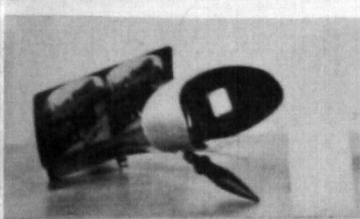

OBSERVATION CLASS

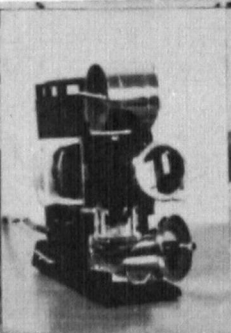

READING ROOM



EXTENSION CLASS — LAWTON



FUTURE TEACHERS

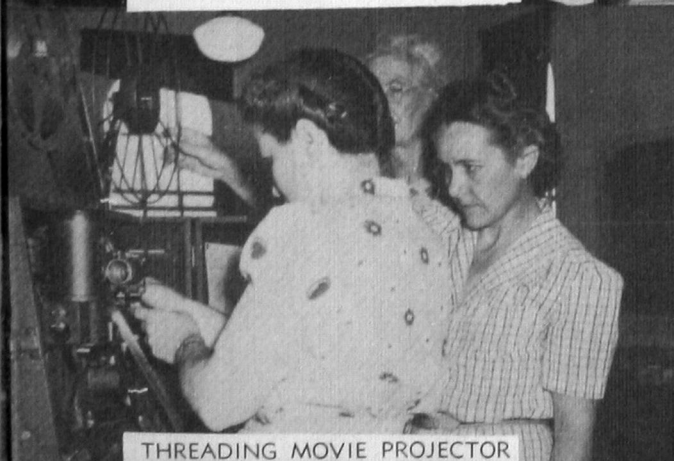

THREADING MOVIE PROJECTOR

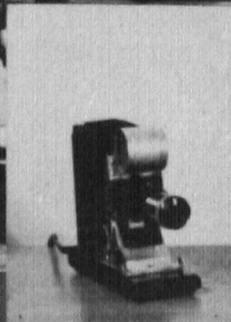

TESTING EYES



SCIENCE BUILDING

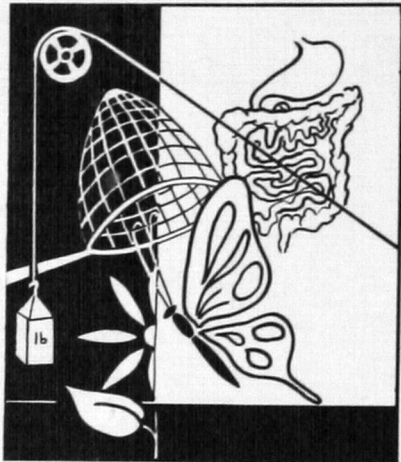

SCIENCE

CLEOPATRA ARRIVES



PHYSIOLOGY



ZOOLOGY

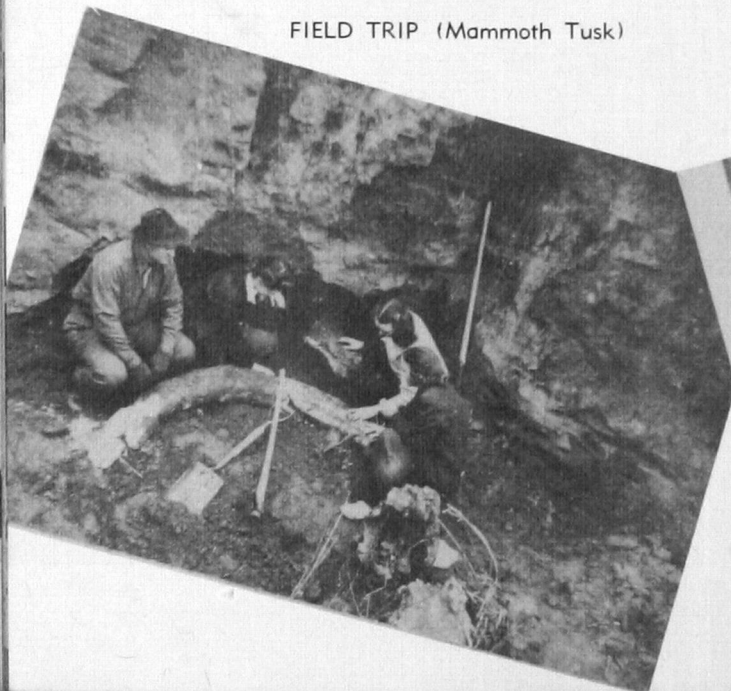

FIELD TRIP (Mammoth Tusk)





COMMERCE



DICTATION

TYPING



BOOKKEEPING MACHINE



SECRETARIAL WORK



OFFICE MACHINES

BOOKKEEPING CLASS



OFFICE MACHINES

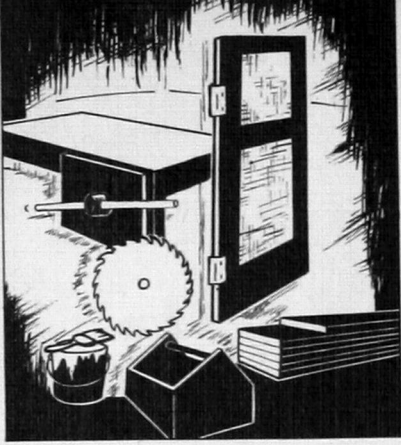

SHOP



ELECTRICITY

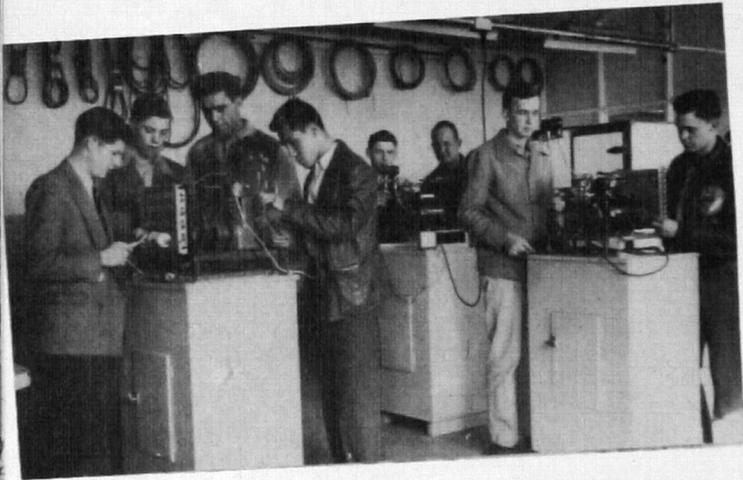

REFRIGERATION



POWER HOUSE

SHOPS BUILDING

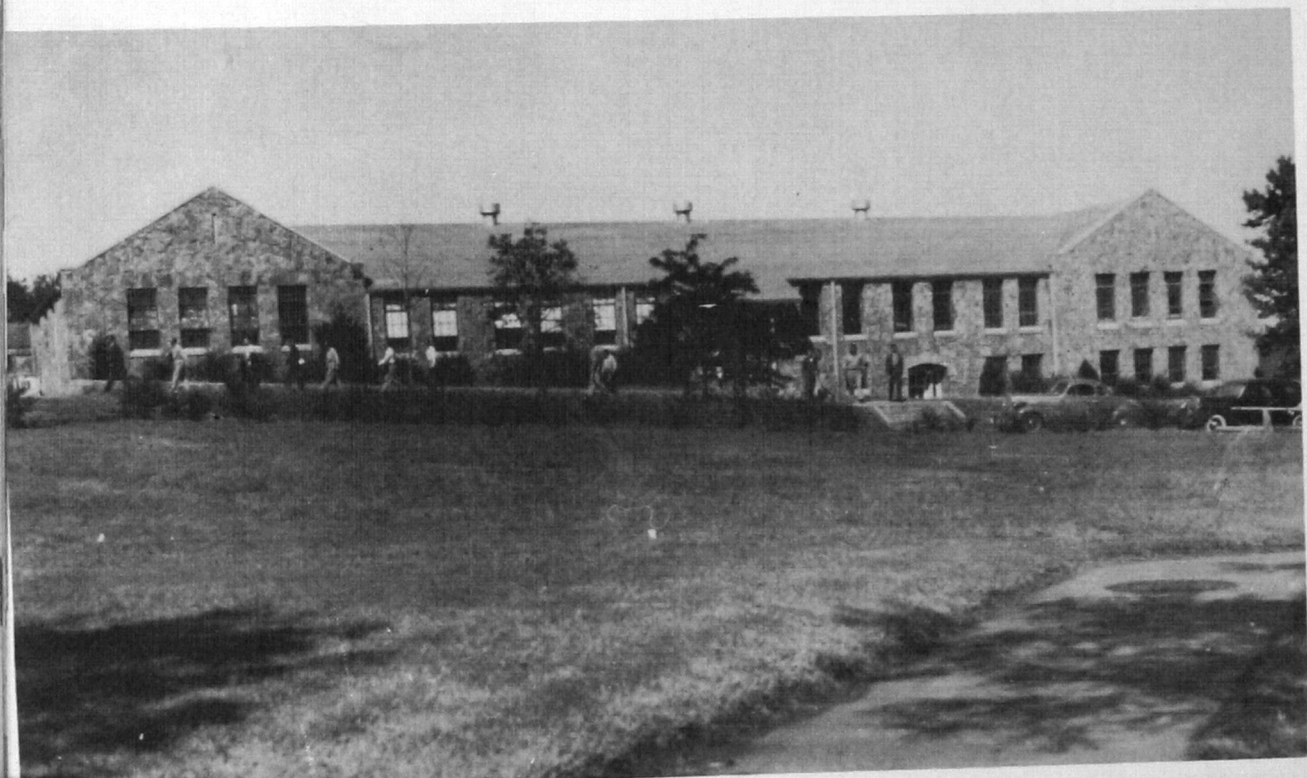



ARTS AND CRAFTS

ACETYLENE WELDING

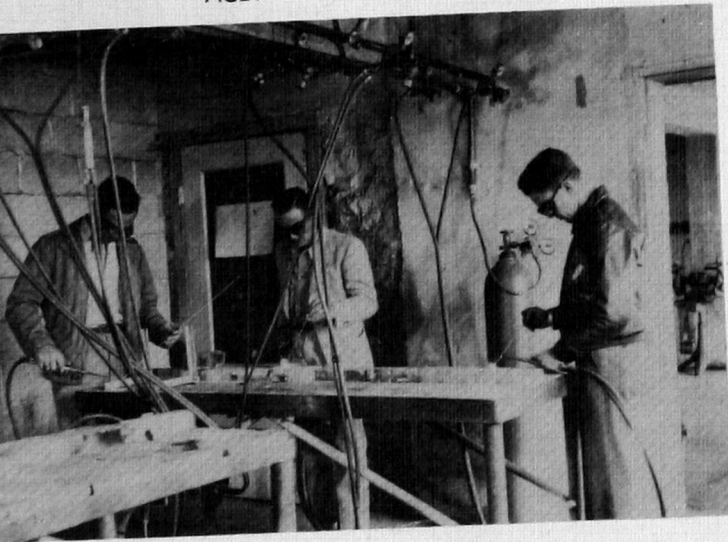

HANDICRAFT



MECHANICAL DRAWING



CABINET MAKING

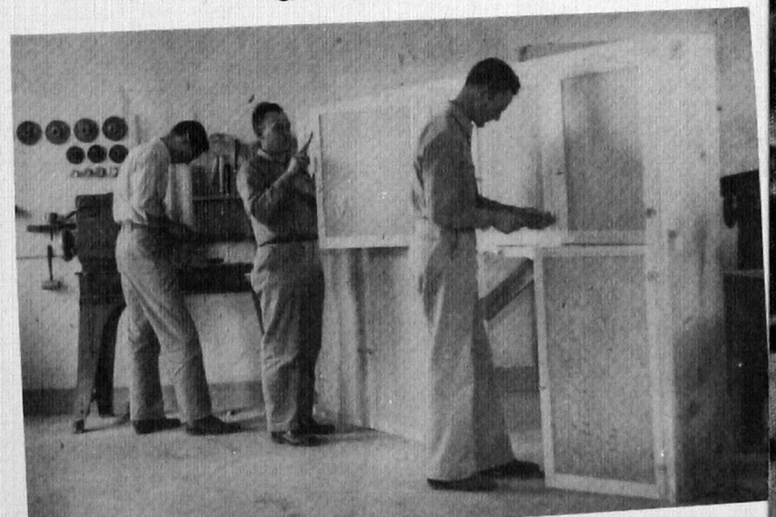

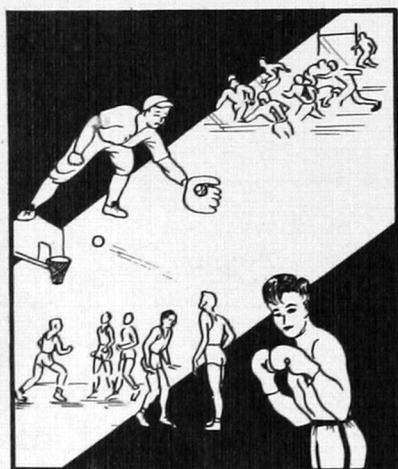

ATHLETICS



ROY DILLAHUNTY
Forward

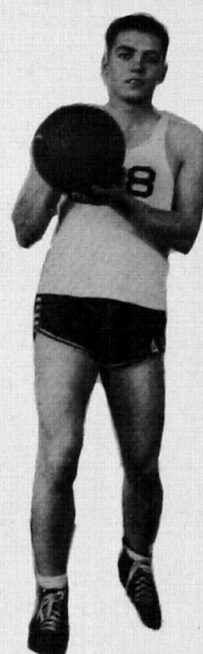

D. W. LEATHERS
Guard

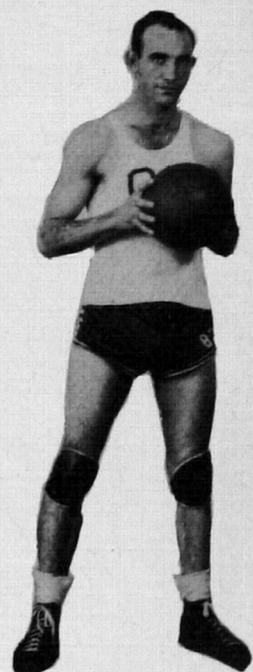

LEREY WRIGHT
Forward



STEVE GRAHAM
Guard



PAUL LENABURG
Center



LLOYD GRAHAM
Guard



SCOTTY ROGERS
Forward

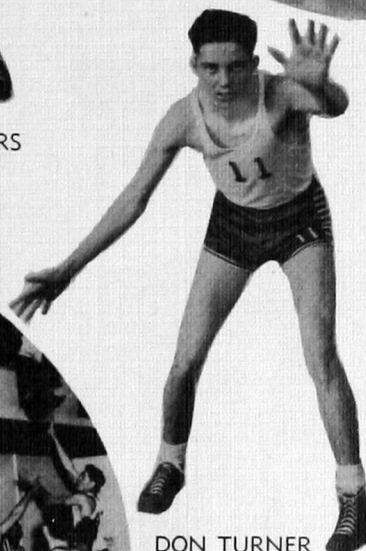

DON TURNER
Forward



SPUD HANNA
Forward



ARNOLD KAISER
Forward

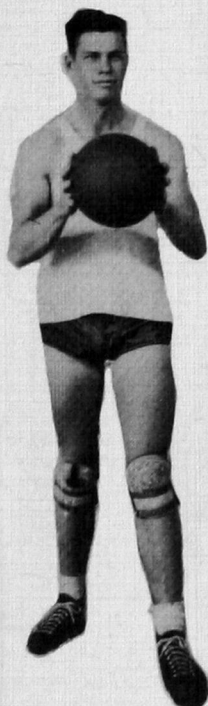

VERN McCLENDON
Center



BILLY DORAN
Guard



MAX SCARCE
Guard



RAYMOND GARRISON
Center



MIKE McDANIEL
121 lbs.



WAYNE JOHNSON
136 lbs.



BOB MOORE
128 lbs.



WOODY COOPER
175 lbs.



ROY LEE COBLE
165 lbs.



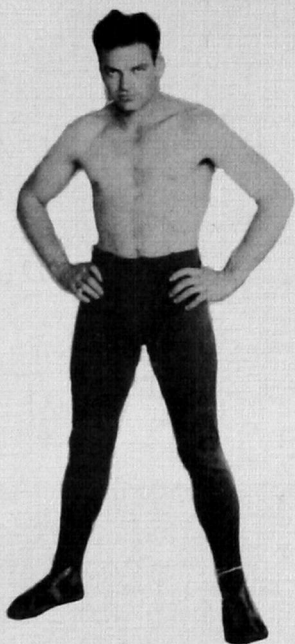

LORAN DEMING
175 lbs.



HOWARD JOHNSON
121 lbs.

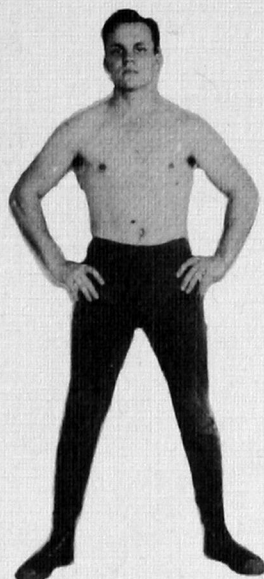

BOB GRAHAM
145 lbs.

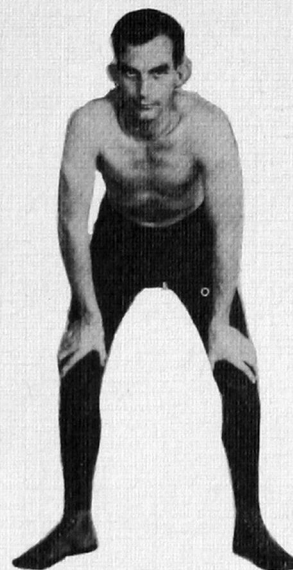

PAUL ALEXANDER
145 lbs.



CORONATION OF WRESTLING QUEEN



LORREN MEADOR
145 lbs.

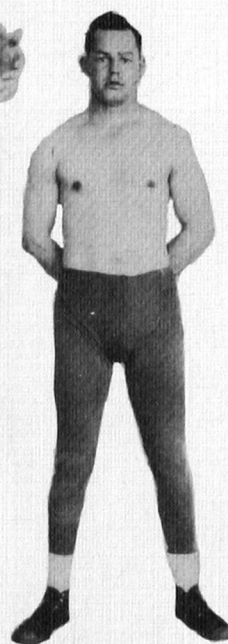

ALLAN LONG
155 lbs.

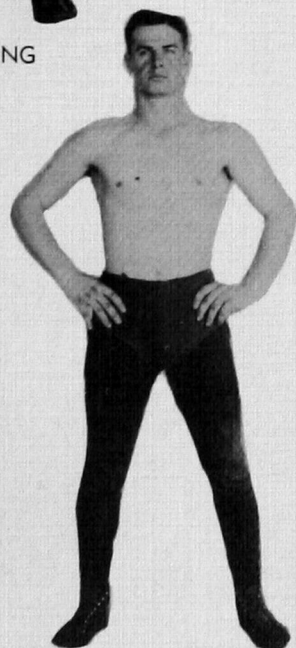

ROY MEGET
175 lbs.



DON SCHULTZ
128 lbs.

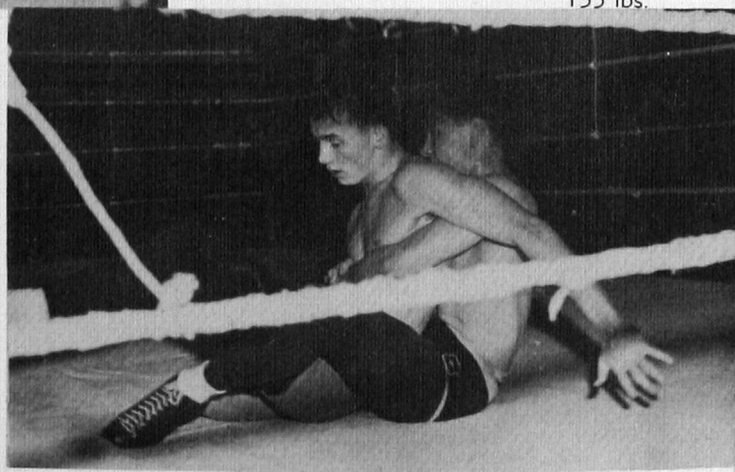
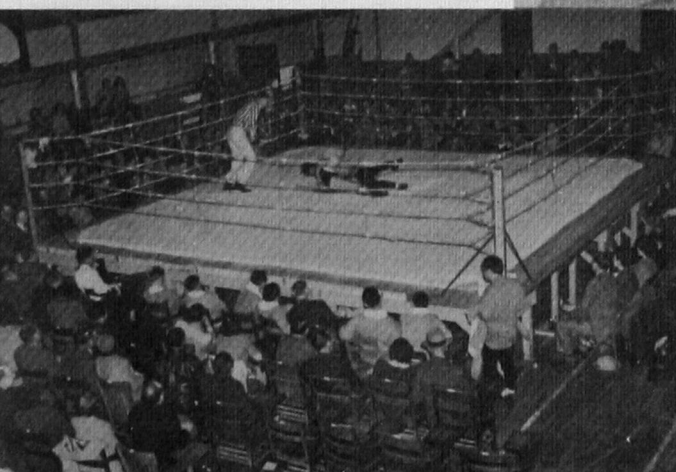



GIRLS ATHLETICS



BASKETBALL TEAM

First Row: Ouida Harris, Christine Ledbetter, Ina Fae Bolding, Hazel Turner, Jackie Scott.

Second Row: Miss McGolden, Alverna Wright, Grace Beatty, Elizabeth Schmidt, June Ladd.

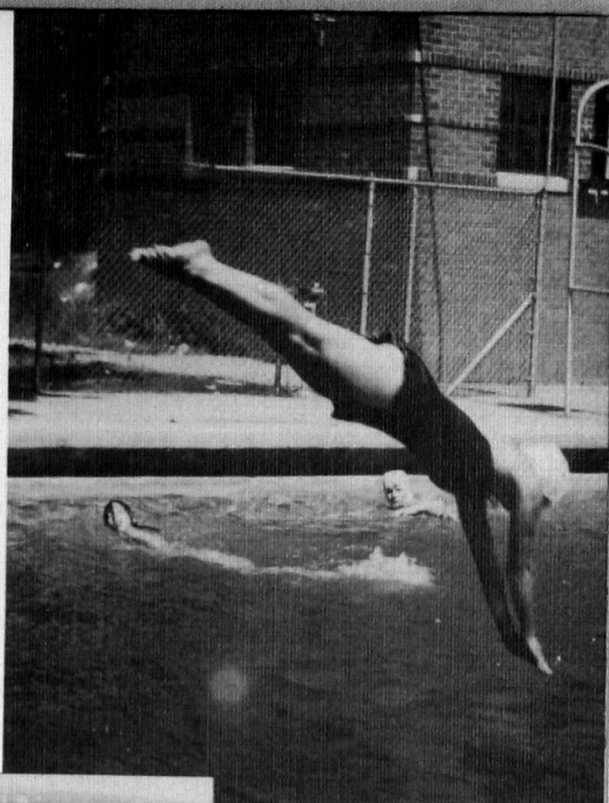
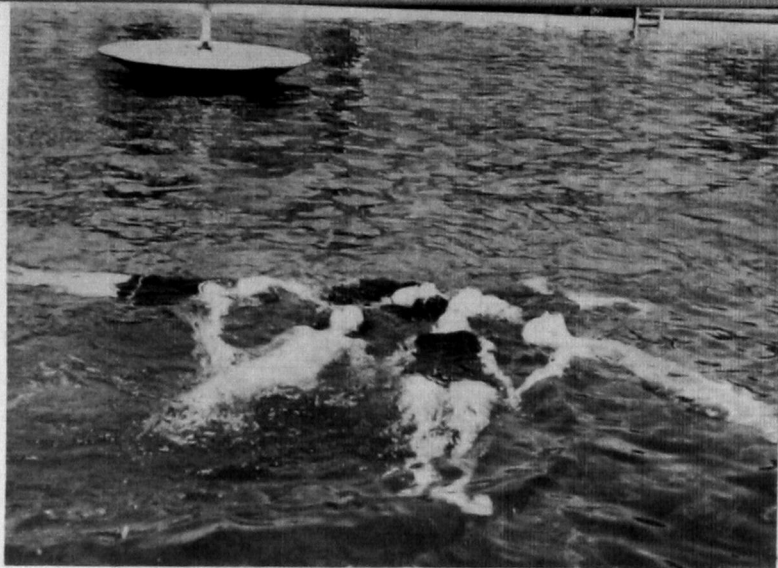

BASEBALL TEAM

First Row: Hazel Turner, Ruby Nicholson, Georgia Hinkle, Georgia Pigg, Elizabeth Schmidt, Hulda Hufner.

Second Row: Opal Reece, Yvonne Kimberlin, Rose Heisel, Miss McGolden, Beth Studeville, Vera Hagemer.

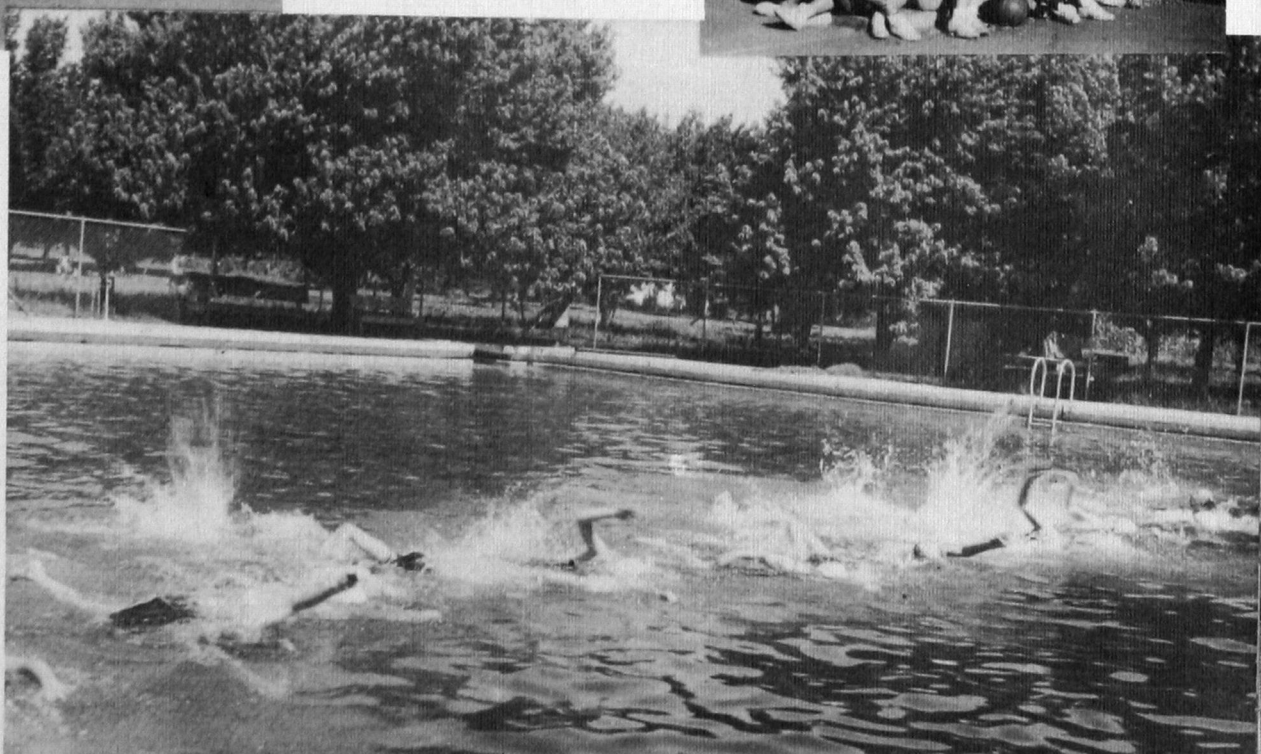



UPPER LEFT: Stewart Hall, that's all.

MIDDLE LEFT: Bedtime Sneak 'n' Snack

LOWER LEFT: Office, whatta personnel.

CENTER: Cafeteria, hungry students.

UPPER RIGHT: Studying? Could be!

MIDDLE RIGHT: A perfect foursome.

LOWER RIGHT: Turn that page, let's sing.

LIFE

At Stewart Hall



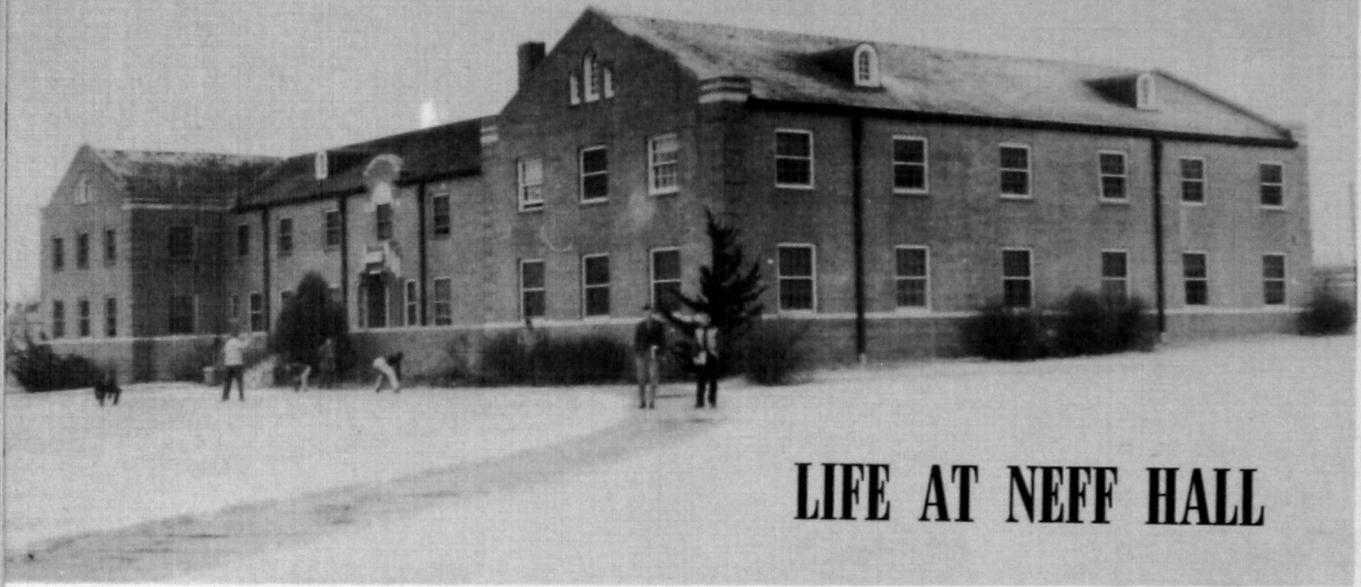

LIFE AT NEFF HALL

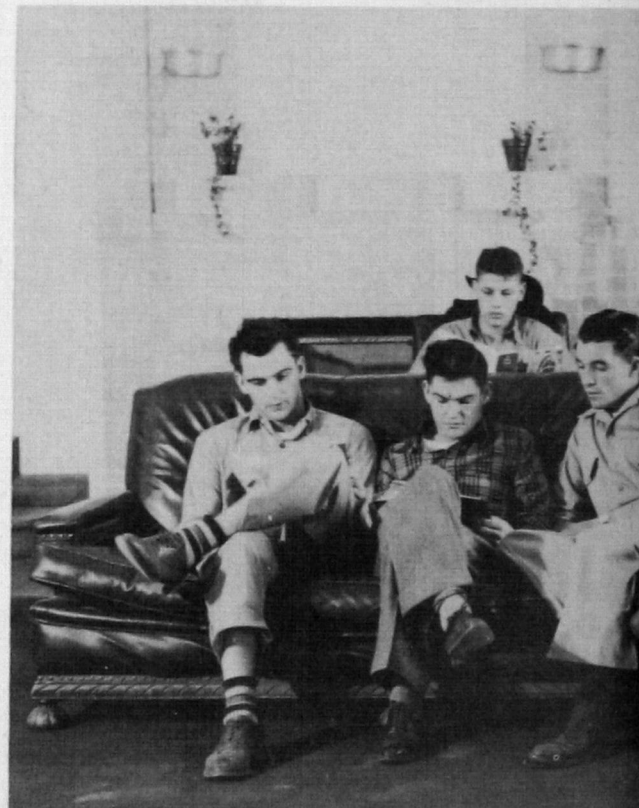
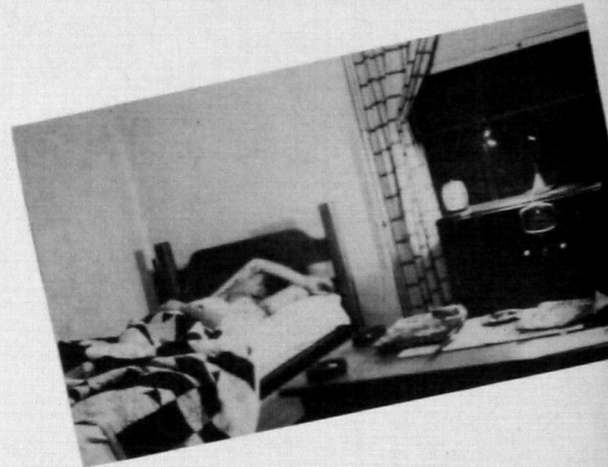

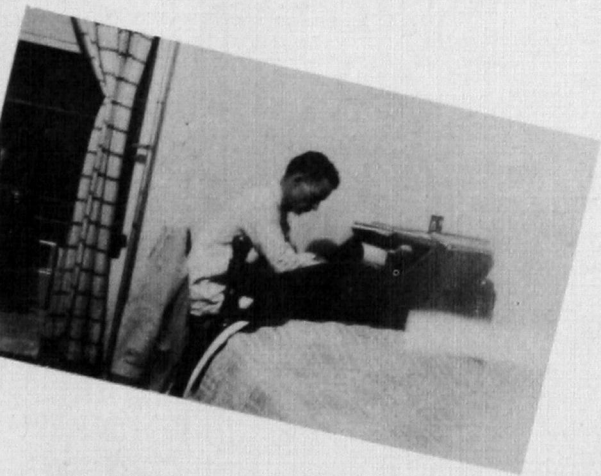
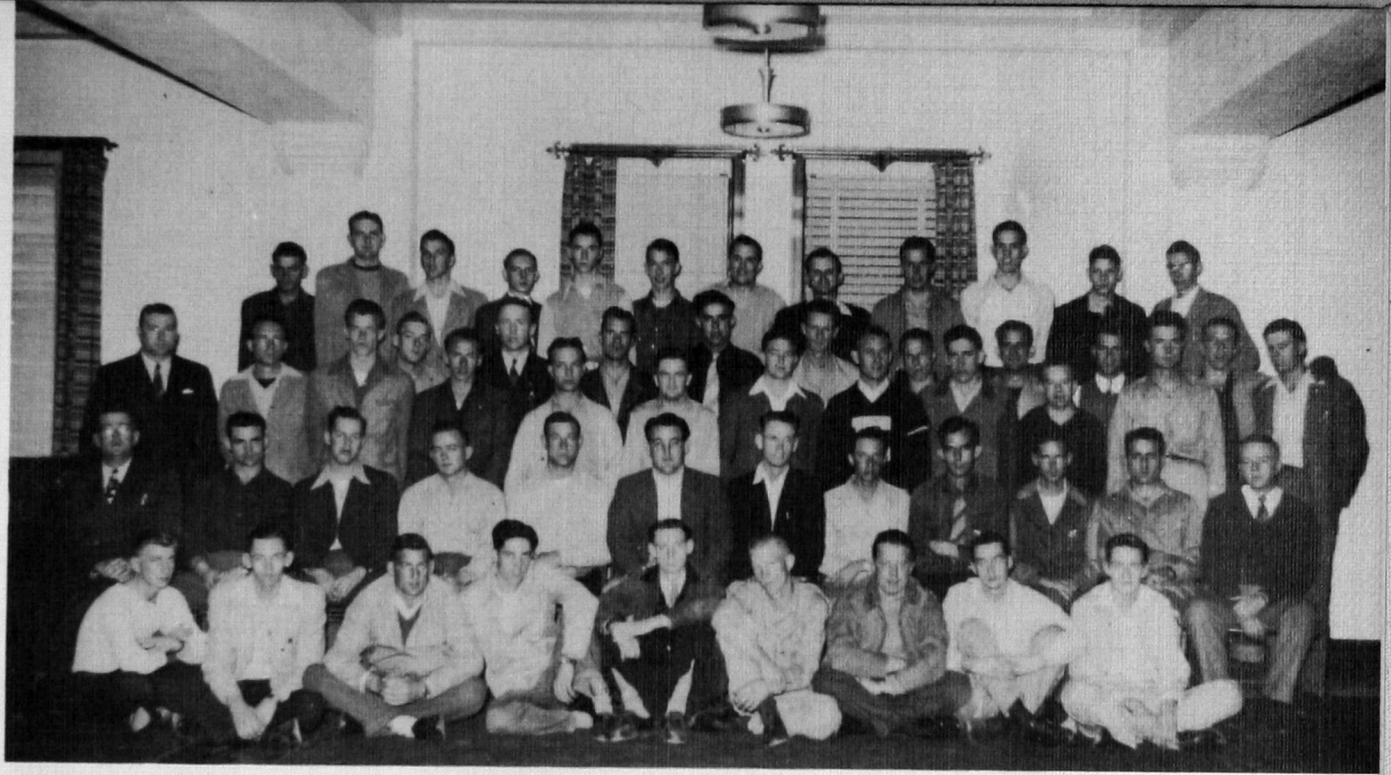

Wrestling
Queen



DORCUS HART
X. G. I., Delta Sigma Epsilon

*Annual
Queen*



ESTHER ENTZ
Delta Sigma Epsilon



ΔΣΕ



First Row: Esther Entz, Barbara Stuckey, Johnnie Graves, Vera Mae Cole, Patsy Crisp, Paulene Lewis, Barbara Smith, Billie Jean Hart.

Second Row: Juanita Jones, Barbara Hubbard, Glynn Hatchett, Hazel McKinnis, Opal Reece, Nadine Young, Lois Polk, Jerry Fancher.

Third Row: Imogene Smith, Oma Mitchell, Margaret Ables, Lucille Odell, Norma Ruth Holly, Dorcus Hart, Daryce Jean Chamlee.

Fourth Row: Ouida Sears, Betty Jo Starnes, Norma June Smith, Colleen Lewis, Cora Randol, Sponsor.

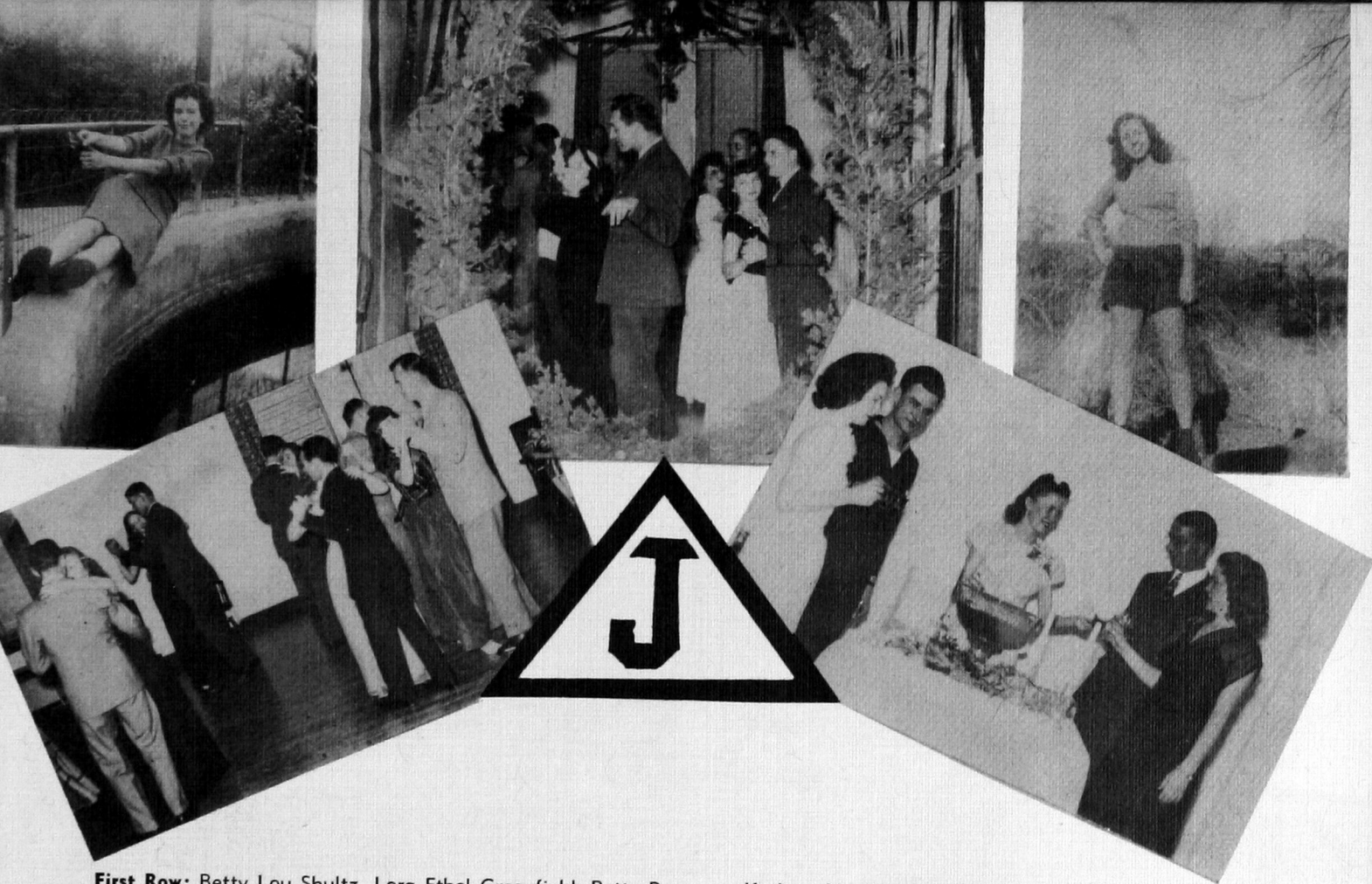

First Row: Betty Lou Shultz, Lora Ethel Greenfield, Betty Russman, Kathryn Heatley, Jean Daniels, Patricia Evans, Doris Sides.

Second Row: Marge Savage, Genevieve Riggs, Betsy Preston, Edna Sears, Peggy Bilbree, Averill Conn, Willa Mae Thacker, Margaret Spradlin, Joyce Stinson.

Third Row: Evelyn Nowka, Ila Fae Tippens, Wanda London, Colleen Trent, Janet Oren, Sarah Fay Dodson, Berneice Mitchell, Olive Jean Tippens.

Fourth Row: Elsie Ayres, Bobby Zane Goad, Mary Preston, Ruth Ann Gordon, Maxine Shultz, Sybil Byrd, Margene Iles.





FALL TERM

First Row: Sarah Faye Dodson, Imogene Smith, Dr. Stewart, Bob Moore, Berniece Mitchell, Mike McDaniel, Eleanor Evans.

Second Row: Dorothy Gordon, Rosa Freeburgh, Vacy Bradley, Jack Cox, William Groves, Janet Darden, Joyce Taylor.



INTERNATIONAL RELATIONS

SUMMER GROUP

First Row: Mildred Faye Ediger, Doty Lumpmouth, Mary Wilcox, Imogene Smith, Mary Rice, J. D. Hilley.

Second Row: Frances Alsette Cordell, Pearl Linville, Maizelle Brown, Amanda Gee, Dr. Dora Ann Stewart, Vera Bryan, Beatrice A. Binion, Hiram Hurd.

Third Row: Homa Storm, Elizabeth Taylor, Lena Hawkins, Effie Farris, Myrtie Card.





FALL TERM

First Row: Hazel Turner, Jerry Fancher, Ellen Likes, Margaret Ables, Colleen Lewis, Betty Cooper.

Second Row: Ouida Harris, Junelle Banister, Grace Beatty, Ella Marie Smith, Ellen Dunn, Glynn Hatchett.

Y. W. C. A.

YM-YW CHAPEL

SUMMER TERM

First Row: Irene Chapman, Lois Goucher, Helen Shanklin, Margaret Ables, Jerry Fancher.

Second Row: Mrs. Addison, Alvina Fast, Vera Bryan, Reba Adams, Hazel Turner, Miss Field, Colleen Lewis, Dorcas Pilcher.

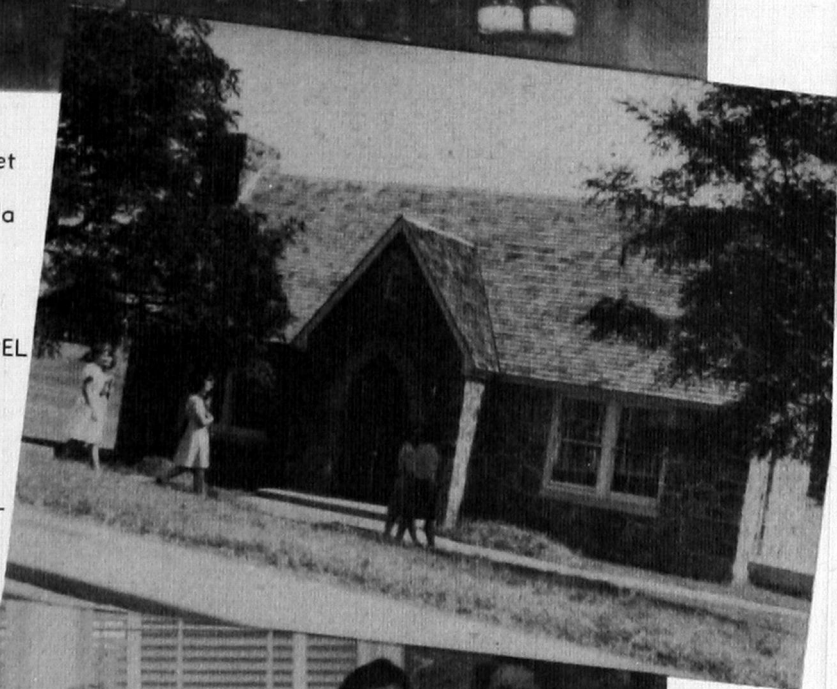



B. S. U. *Summer Term*

Front Row: Homa Storm, Aleatha Brunk, Mary Rice, Jewell Dowdy, Mary Wilcox, Imogene Smith, Jerry Fancher.

Center Row: Betty Schultz, Elsie Bell, Essie Rich, Joyce Taylor, Sally Harris, Dorcas Pilcher, Hazel Turner.

Top Row: Standing—Ida Nowell, Vera Bryan, Vacy Bradley, Norma Greenfield, June Wogmon, Junelle Banister, Lina Frances Folks, Mary Elizabeth Moody, Dr. Dora Ann Stewart, Virginia Dearing, Guy Wilkinson, Lena Hawkins, Ira Lee Isch, Leonard Byrd, Jr., Rev. Maurice A. Cook, James Young, Doty Lumpmouth.



CHRISTMAS PARTY

Fall Term

Back Row: Left to right—Ouida Harris, Joyce Taylor, Mary Beth Shadrack, Junelle Banister, Patricia Bozarth, Hazel Truner, Betty Schultz.

Front Row: Jerry Fancher, Geraldine Nikkel, Jervell Coker, Dorcas Hart, Grace Beatty, Vera Mae Cole, Glynn Hatchett, Imogene Smith.





WESTLY FOUNDATION *Summer Term*

Front Row: Albert Martin, Marjorie Malvern, Christine Ledbetter, Letha Mae Sykes, Helen Shanklin, Betty Hatchett.

Back Row: Lovetta Sharry, Mary Jane McCormick, Rose Herrsel, Dr. Clarence McCormick, Juanita Jones, Bernice Mitchell, Betsy Preston.

Fall Term

Front Row: Mary Lou Brisley, Grace Kliever, Mary Brents, Ellen Likes, Mary Jane McCormick, Ruby Edsall, Betty Hudson, Carl Hudson.

Back Row: Christine Ledbetter, Faye Ellen Brannon, Peggy Bilbrey, Betty Lou Cooper, Lovetta Sharry, Ella Marie Smith, Letha Mae Sykes, Ellen Dunn, Bernice Mitchell, Dr. Clarence McCormick.

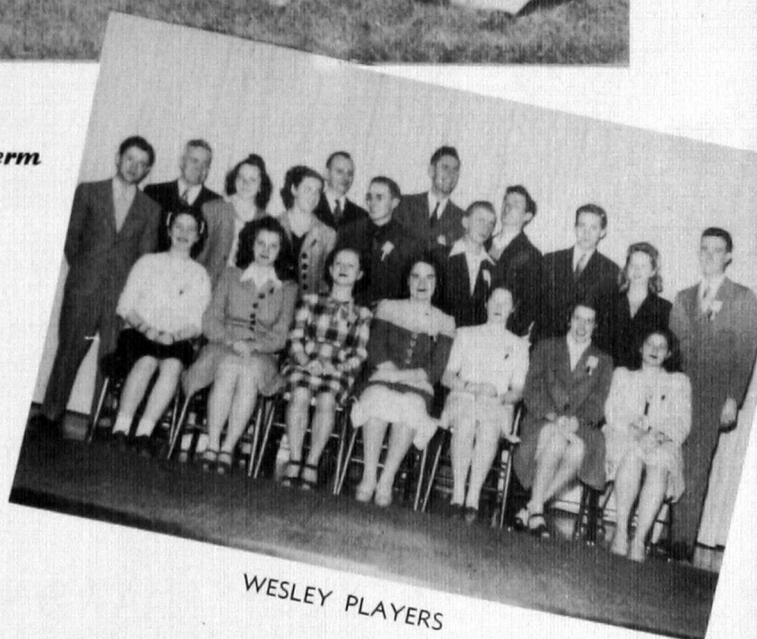

WESLEY PLAYERS





ALPHA PHI SIGMA

Front Row: Betsy Preston, Lora Ethel Greenfield, Mary Lou Brisley, Hazel McKinnis, Marilyn McClure, Virginia Allen, Lovetta Sharry.

Second Row: Ouida Harris, Jerry Fancher, Ellen Likes, Norma Ruth Holly, Opal Reece, Kathryn Heatly, Bernice Mitchell, Ester Entz, Betty Russman.

Back Row: Betty Jo Starnes, Betty Cooper, Miss Magnolia Gee, Grace Beatty, June Wogman, Jackie Scott, Imogene Stanton.

Front Row: Betsy Preston, Lora Ethel Greenfield, Dorcas Hart, Janette Oren, Margaret Spradlin, Oneta Garvin, Mary Preston.

Back Row: Norma Ruth Holly, Barbara Stuckey, Ellen Likes, Betty Jo Starnes, Juanita Jones, Jerry Fancher, Bernice Mitchell, Lovetta Sharry, Norma Greenfield, Virginia Fetter.

FORENSIA



SOUTHWESTERN STAFF



OPAL REECE First Semester Editor



BLONDELL HUFFMAN, Second Semester Editor

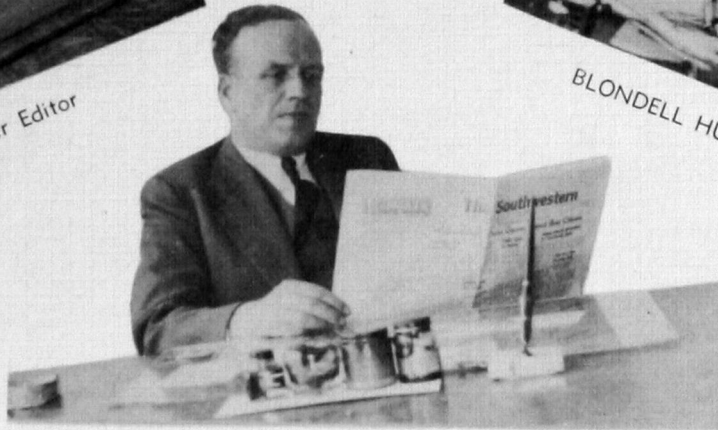

WALTER CROUCH, Adviser



MARGE SAVAGE, JUANOLA SWARTZ



GENE PHILLIPS, DON LINVILLE

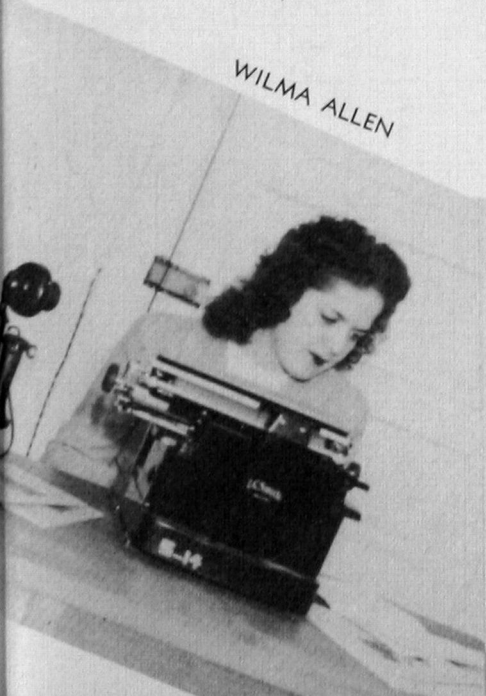

WILMA ALLEN



MARGARET SPRADLIN, BOB WHITE

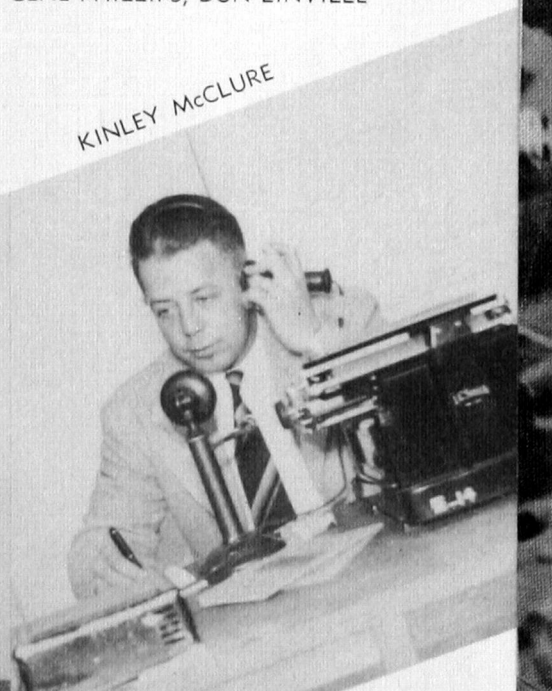

KINLEY McCLURE

BEST CITIZENS



Lora Ethel Greenfield

Vice-President of Tri-J,
member of Forensia, Kita-
wasa, Alpha Phi Sigma,
and Student Council.

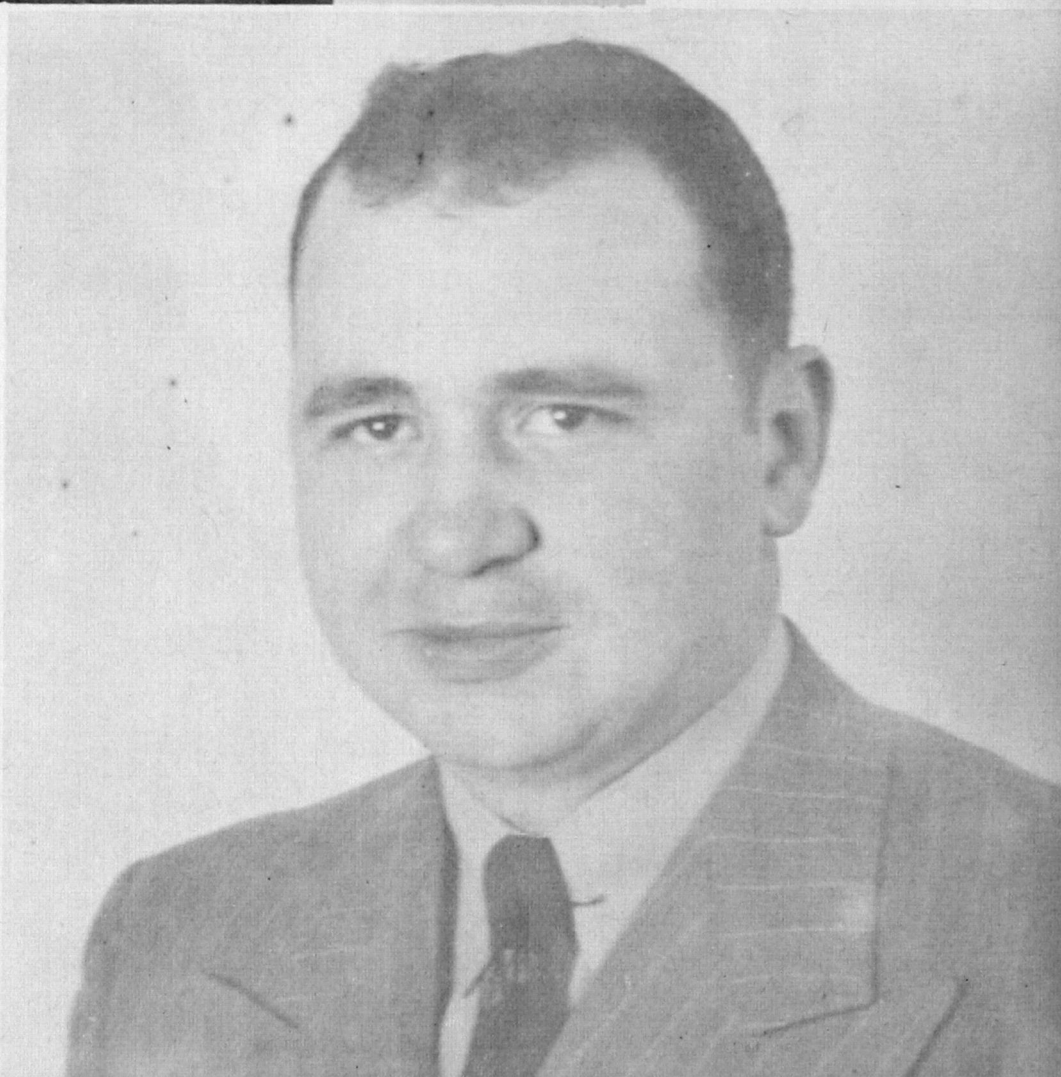

Arch Alexander

President of Student Coun-
cil, member of X. G. I., Col-
lege Rotarian.



LORA ETHEL GREENFIELD

Vice-President of Tri-J; member of Forensia, Kitawasa, Alpha Phi Sigma, and Student Council.



KATHRYN HEATLEY

President of Tri-J; member of Alpha Phi Sigma and Kitawasa.



BERNIECE MITCHELL

President of Alpha Phi Sigma; member of Kitawasa, Tri-J, Forensia, and Wesley Foundation.

WHO'S WHO IN AMERICAN UNIVERSITIES AND COLLEGES

BETSY PRESTON

President of Hammacian, member of Tri-J, Forensia, Q. P., and Alpha Phi Sigma.

BETTY SCHULTZ

Secretary-Treasurer of Tri-J; President of B. S. U., member of Alpha Phi Sigma, Kitawasa, Q. P., college sextette, and Student Council.

BETTY JO STARNES

Member of Delta Sigma Epsilon; chosen Southwestern Sweetheart last year, President of Stewart Hall.

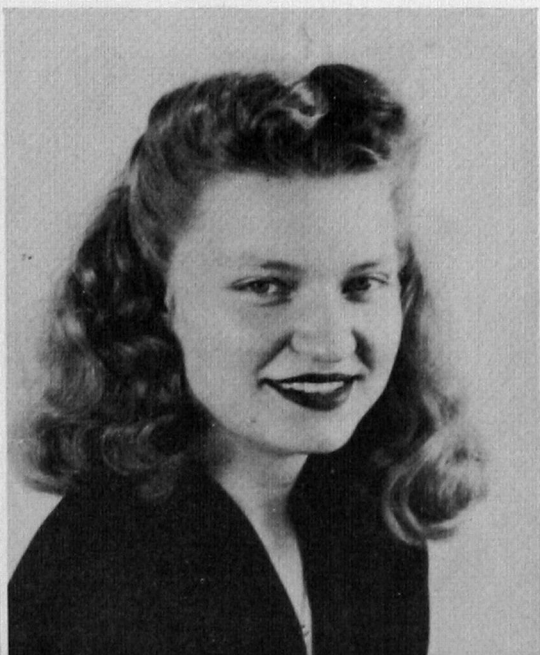

*Southwestern
Sweetheart*

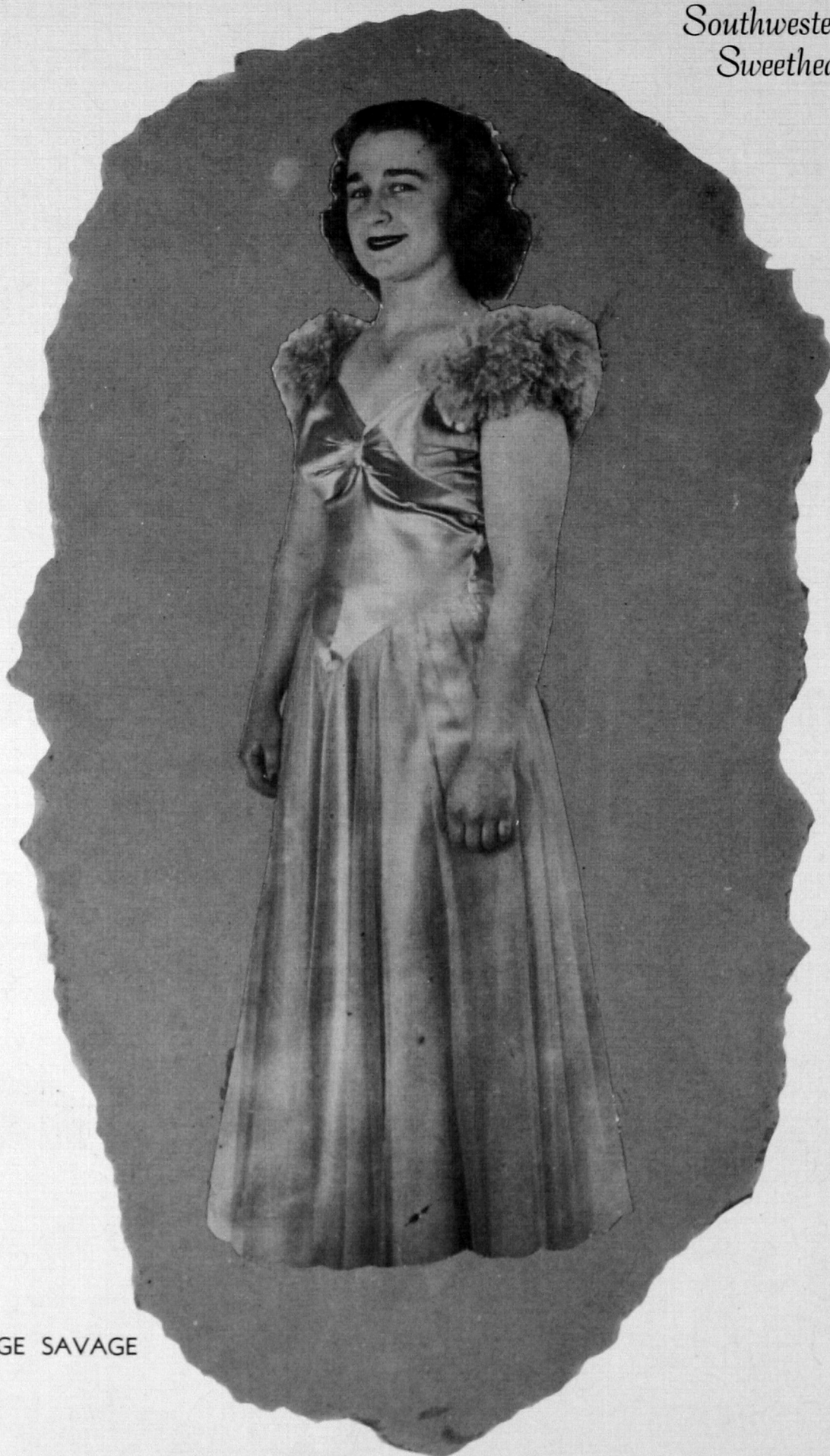

MARGE SAVAGE
Tri J

*Mr. and Mrs.
Southwestern*

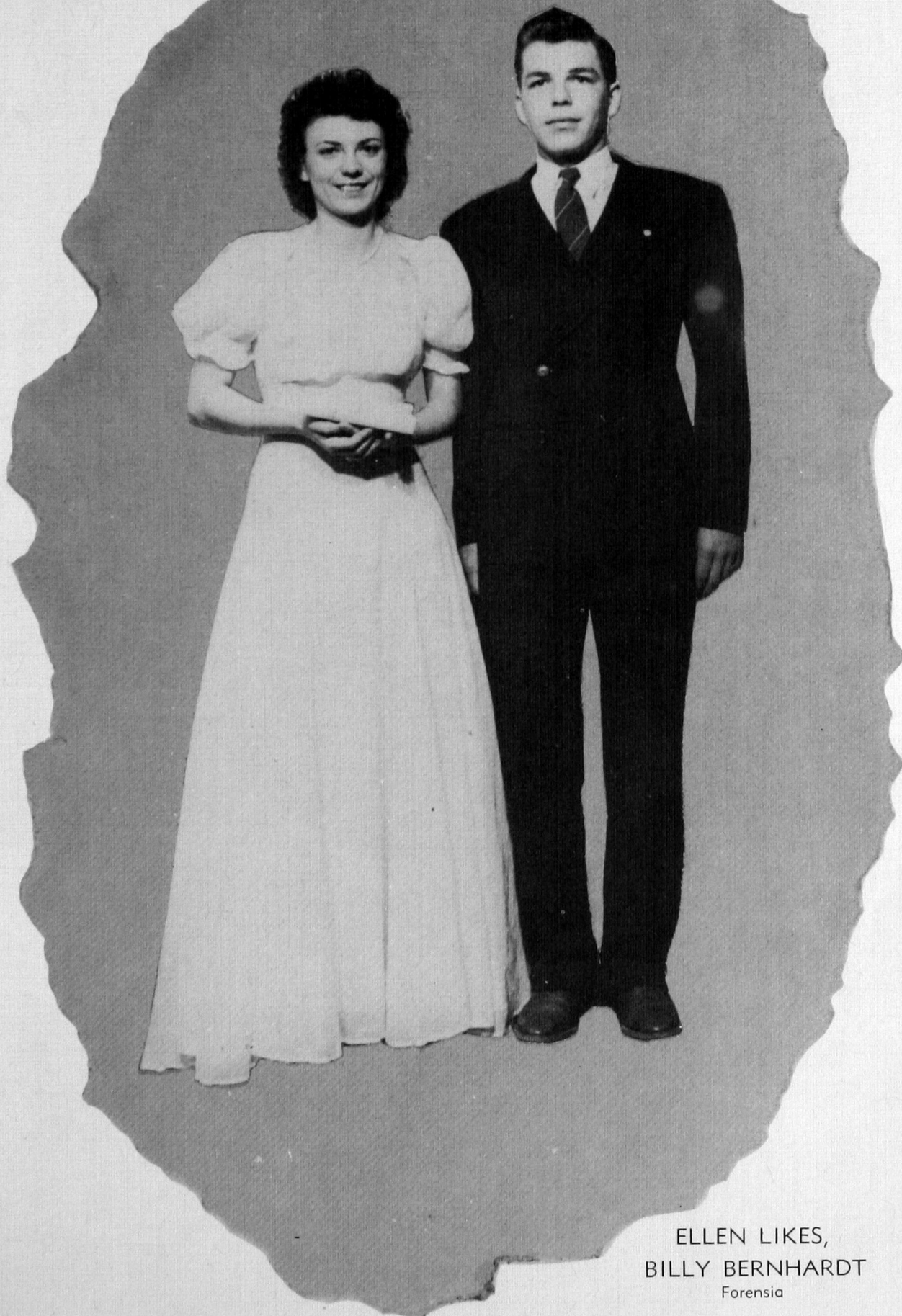

ELLEN LIKES,
BILLY BERNHARDT
Forensia



STUDENT COUNCIL

SECOND SEMESTER

First Row: Darcus Hart, Bob Nichols, Bill Bernhardt, Arch Alexander, Joe Woodruff, Norma Ruth Holly.

Second Row: Kathryn Heatley, Lucille Odell, Miss Driskill, Jerry Fancher, Betty Russman.

Third Row: Floyd Birden, Oliver Armstrong, Kinley McClure, Oren Morrison, Donald Mapes.

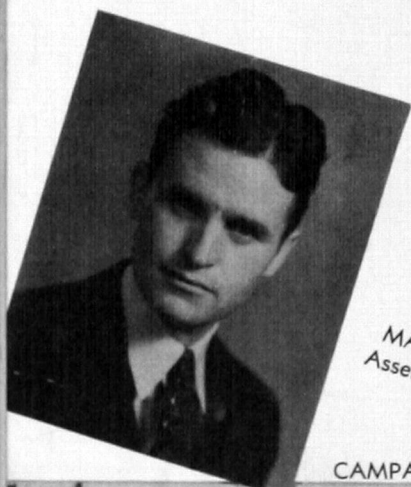

MAX KIRKLAND
Assembly Chairman



ARCH ALEXANDER
President

CAMPAIGNING

ELECTION

SOCIAL LIFE

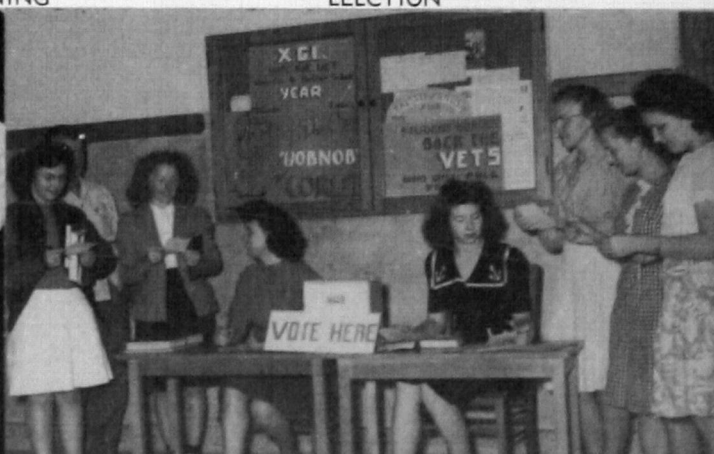



SPRING FORMAL



ENTERTAINING THE SAILORS



SELLING YEARBOOKS



GAY LIFE

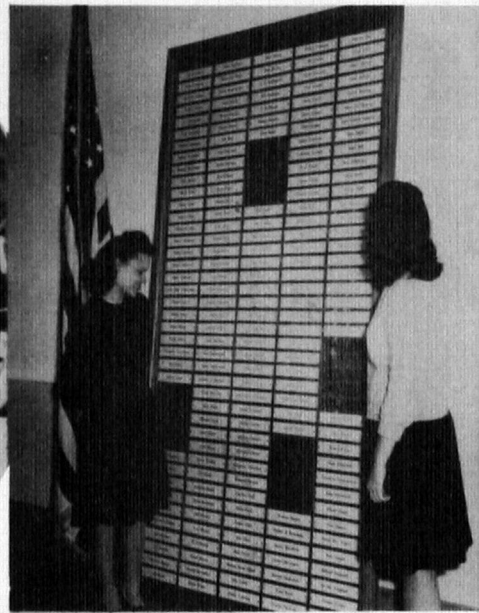

COMPLETING THE MEMORIAL PLAQUE



PLANNING SOCIAL ACTIVITIES



TACKY PARTY???



LIBRARY BUILDING



LIBRARY STAFF

COSMETOLOGY DEPARTMENT

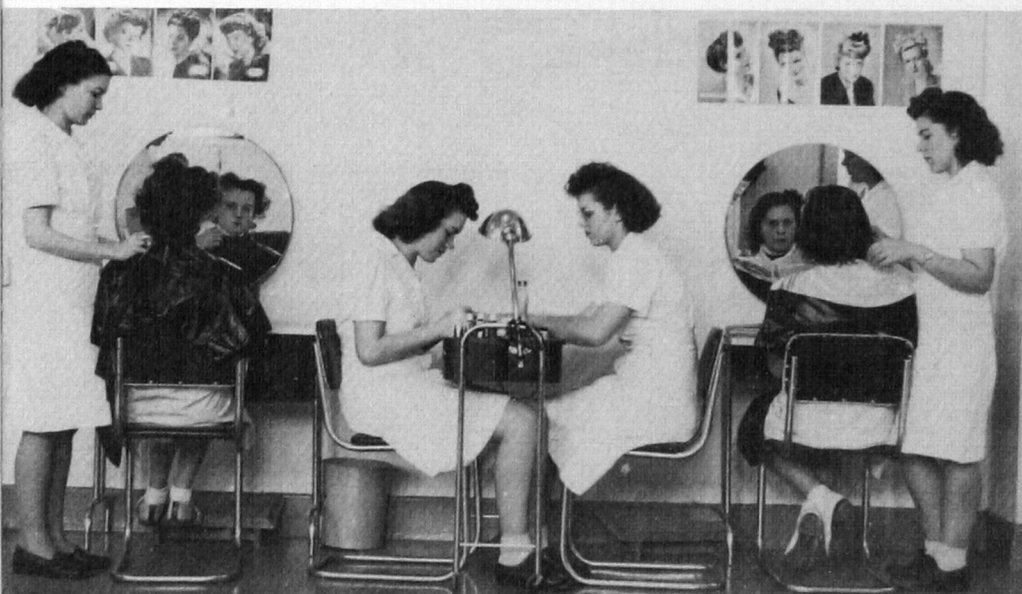

ALICE DANIELS, Instructor



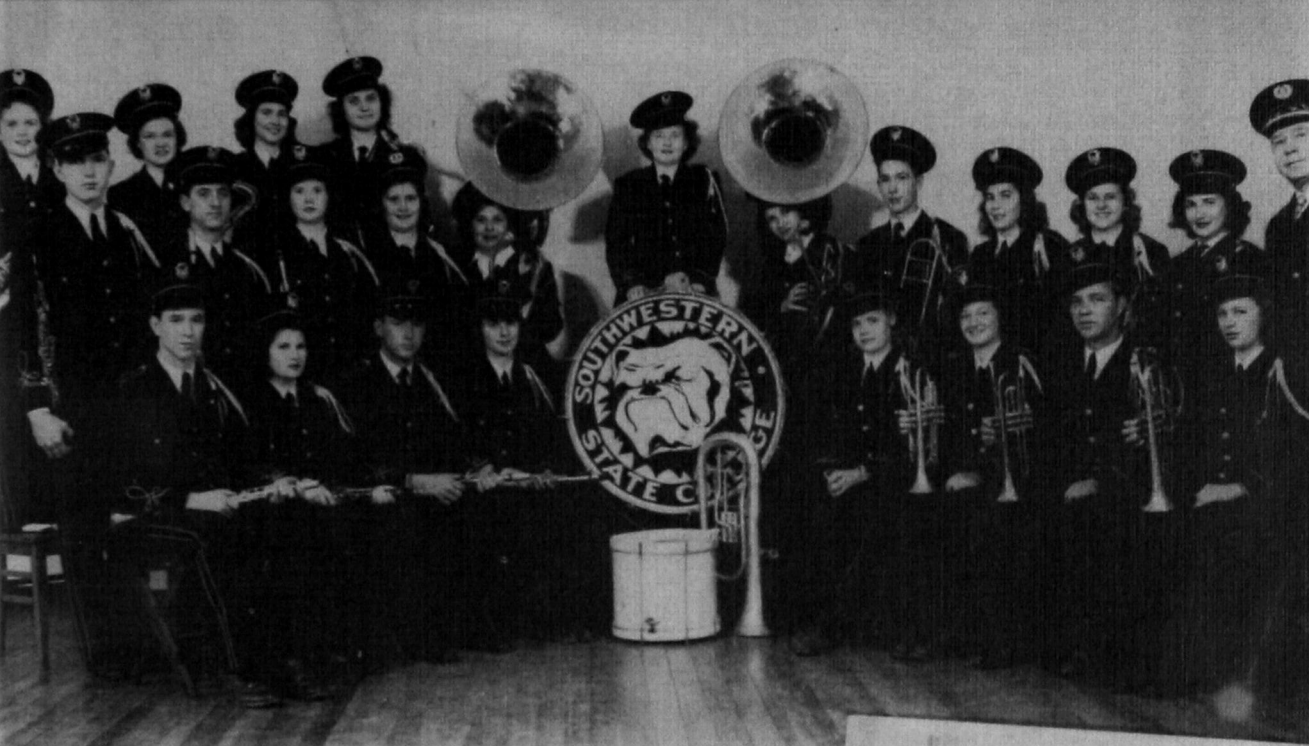

BAND

First Row: Weldon Collier, Ila Faye Tippins, Bill Van Horn, Colleen Lewis, Jackie Scott, Johnnie Graves, Harvey Day, Evelyn Nowka.

Second Row: Robert Conrad, Oliver Armstrong, Twyla Caveness, Margie McFadden, Rhonda Carrol, Junelle Banister, Melvin Westmoreland, Betty Cooper, Barbara Stuckey, Betty Russman, Mr. E. E. Mason.

Third Row: Helen Jo Anderson, Billie Jean Hart, Loveta Sharry, Janet Darden, Tela Jean Pratt.

WOODWIND GROUP



BULL PUPS

First Row: Marge Savage, Johnnie Graves.

Second Row: Christine Ledbetter, Helen Jo Anderson, Jeanne Chamlee, Ouida Harris, Betty Cooper, Ellen Dunn, Mary Armstrong, Kathryn Heatley, Betty Russman.

Third Row: Joyce Taylor, Ruby Edsall, Letha Sikes, Jackie Scott, Grace Beatty, Margie McFadden, Mary Shadrick, Ethel Kroecker, Betty Hoel, Miss McGolden.



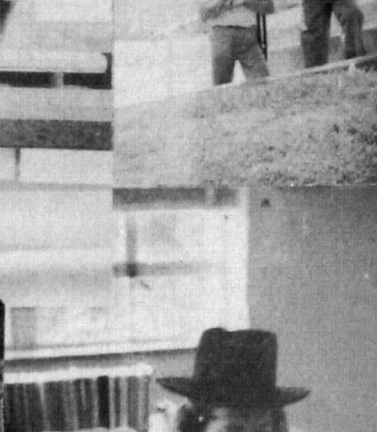
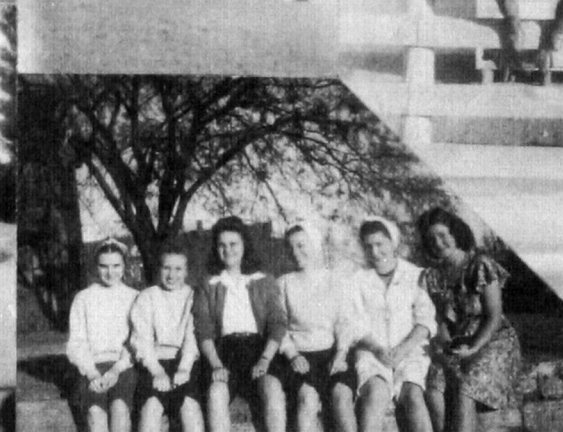
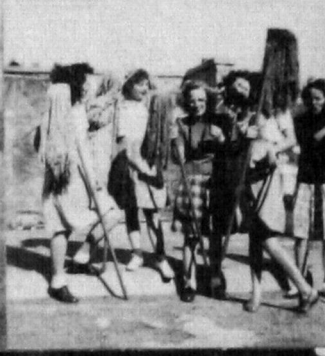

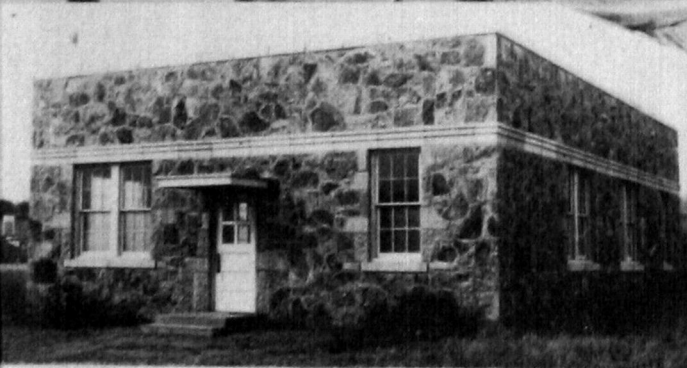

ACKNOWLEDGEMENTS

