



Southwestern Oklahoma State University  
**SWOSU Digital Commons**

---

SWOSU Yearbooks

Campus Publications & Productions

---

1948

## The Bulldog 1948

Southwestern Oklahoma State University

Follow this and additional works at: <https://dc.swosu.edu/yearbooks>

---

### Recommended Citation

Southwestern Oklahoma State University, "The Bulldog 1948" (1948). *SWOSU Yearbooks*.  
<https://dc.swosu.edu/yearbooks/37>

This Book is brought to you for free and open access by the Campus Publications & Productions at SWOSU Digital Commons. It has been accepted for inclusion in SWOSU Yearbooks by an authorized administrator of SWOSU Digital Commons. An ADA compliant document is available upon request. For more information, please contact [phillip.fitzsimmons@swosu.edu](mailto:phillip.fitzsimmons@swosu.edu).



*The  
Bulldog*

1

9

4

8







S. Jenckel



The 1948  
**BULLDOG**  
Southwestern Institute  
of Technology  
WEATHERFORD, OKLAHOMA

RALPH S. BURCHAM  
EDITOR

MARILYN McCLURE  
BUSINESS MANAGER

BETTYE JO PAGE  
SOCIETY EDITOR

LITHOGRAPHY  
SEMCO COLOR PRESS  
OKLAHOMA CITY, OKLAHOMA



# 1948 **BULLDOG**

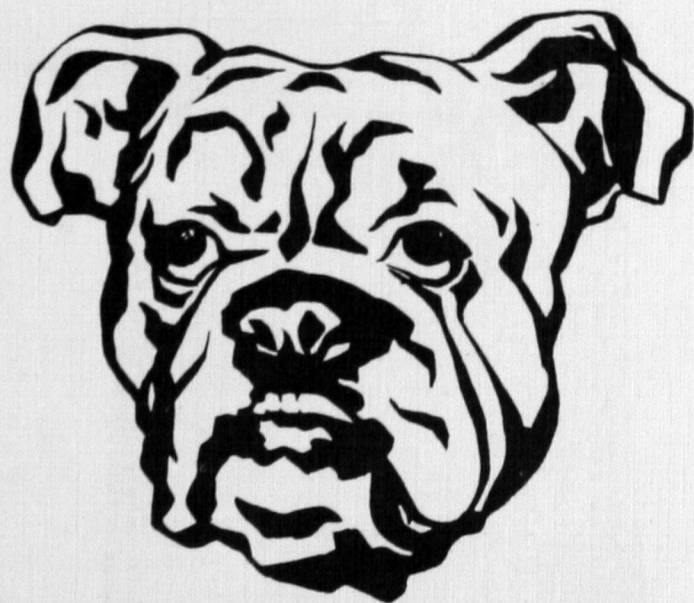

Southwestern Institute of Technology  
Weatherford, Oklahoma



DR. DORA ANN STEWART



# Dedication

We, the staff of the 1947 Bulldog, hereby dedicate this edition to Doctor Dora Ann Stewart, who has been a loyal and exemplary member of the Southwestern Tech faculty since 1909.

No other instructor in the history of Southwestern has spent so many years of continual unselfish service to this Western Oklahoma college.

During Dr. Stewart's 40 years of service to our school she has not only interpreted history *par excellence*, but she has been an inspiration to thousands of young men and women by virtue of her Christian living, her ideals of good citizenship, and the American way of life.

Today, Dr. Stewart, on the eve of her retirement, is a woman of utmost integrity, an open-minded woman, one individual who can claim the honor of being able to accept new ideas, the true test of eternal youthfulness.

We salute Dr. Stewart in the name of the school, ourselves, and all those students in the past who have known and loved this little lady.

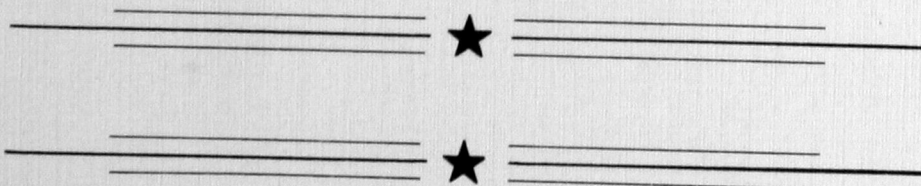

# TABLE OF CONTENTS



## ADMINISTRATION

Faculty  
Classes

## TRADE SCHOOLS

Auto Mechanics  
Cosmetology  
Horology  
Radio  
Refrigeration  
Woodwork

## ACHIEVEMENTS

Beauties  
Honors  
Royalty

## ACTIVITIES

Clubs  
Organizations

## ATHLETICS

Boy's Sports  
Girl's Sports





## FOREWORD

If out of the pages of this book march the memories of the romances, the friendships formed, the athletic victories, the little things of big importance, and if in the years to come this book will fan into flames the dying embers of these memories, and enable you to recall and relive the happy hours of 1947-48, it will have served its purpose.

## MESSAGE FROM THE PRESIDENT



### President's Message:

Service to institutions and individuals make one great. This Annual has been dedicated by the Editorial Staff to one who has rendered much service to this institution, its personnel and its student body.

Dr. Dora Ann Stewart's life, as exemplified by her deeds, should ever be an inspiration to all of us. She has done much to promote the study of international problems and understanding by the students of this campus. I can think of no greater service than this.

The existence of our present civilization depends upon the solving of our international problems. This must be accomplished through education. Let us re-dedicate our efforts in making Southwestern a greater institution of service and learning.

A handwritten signature in dark ink, appearing to read "R. H. Burton". The signature is fluid and cursive, with a large, sweeping "B" and "R".

R. H. Burton, President



## MESSAGE FROM THE GOVERNOR

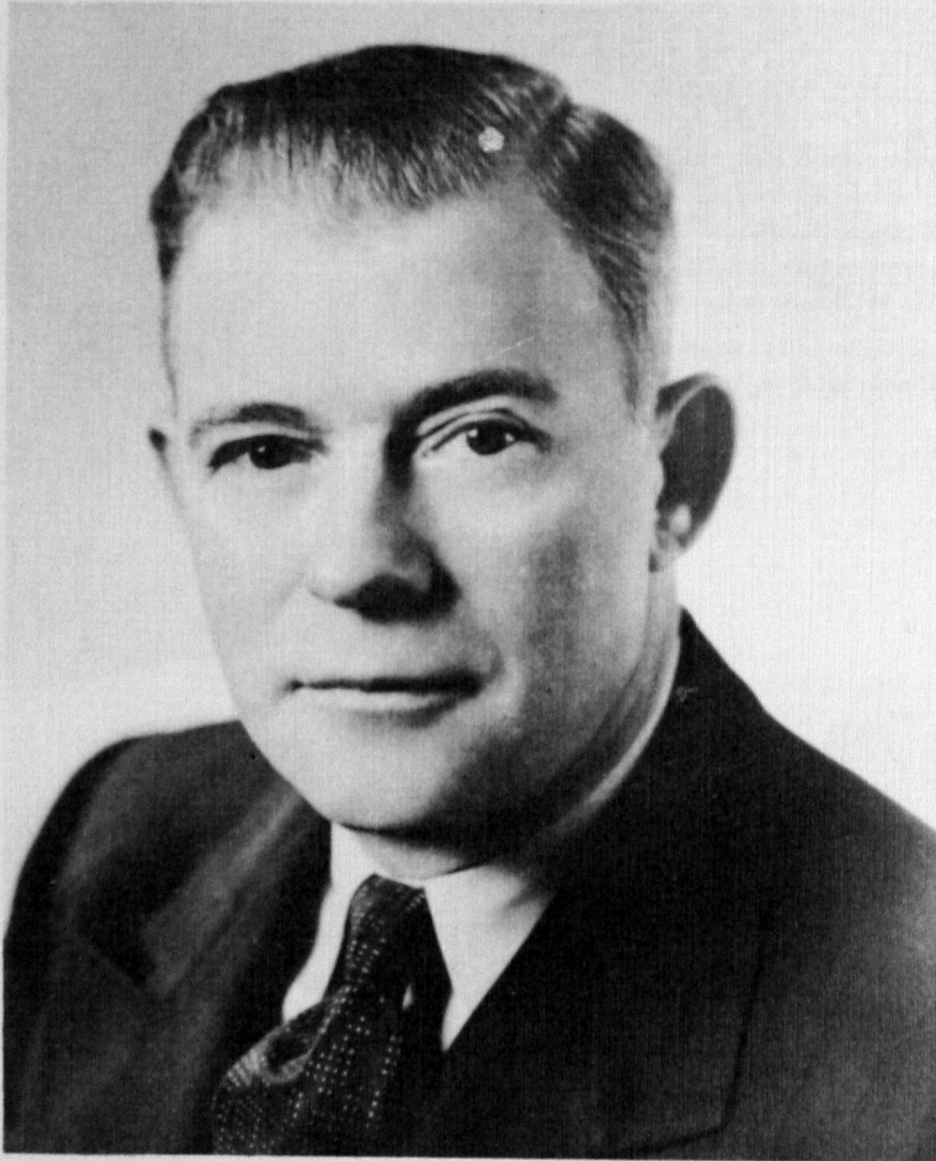

I greatly appreciate the honor of having this opportunity to send greetings to the members of the faculty, alumni, and students of Southwestern Institute of Technology. I wish also to extend sincere congratulations to members of the graduating class and to the staff of the 1948 Bulldog. Second to none, the effectiveness of our educational institutions is a condition, which will determine and measure the future progress of Oklahoma. I know that I speak for all of the people of Oklahoma when I say that the state is grateful for the contribution to education being made by Southwestern Institute of Technology.

*Roy J. Turner*

Roy J. Turner

# The Bulldog Staff

Gratitude would not begin to express the feeling we have for those people who have unselfishly given their time and effort in order that this publication might be presented for the students at Southwestern.

We are especially grateful to the queen candidates who sold so many subscriptions.

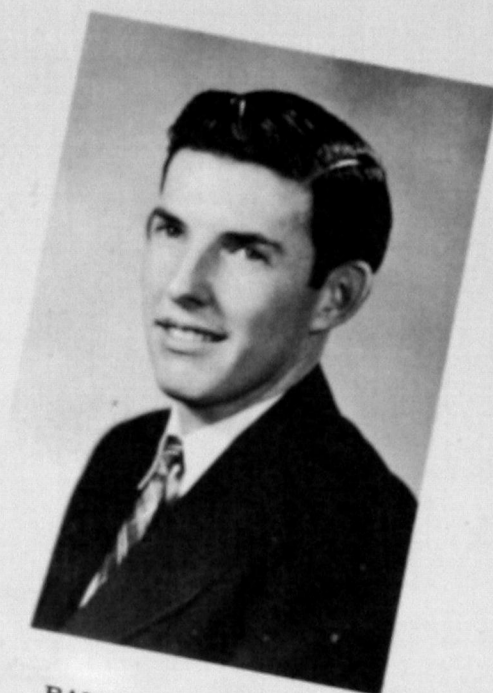

RALPH BURCHAM  
Editor  
The 1948 Bulldog



BETTYE JO PAGE  
Society Editor



JACKIE SCOTT  
Make-up Editor



MARILYN McCLURE  
Business Manager





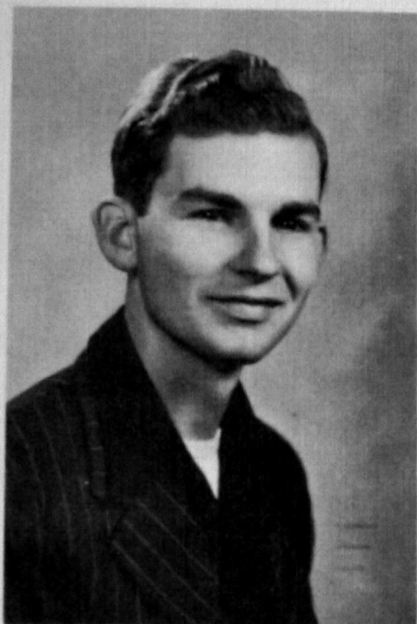

WAYNE COMER  
Sports Editor



## THE EDITOR'S JOB



GEORGE CALVERT  
Photographer and Cartoonist



DR. McCORMICK  
Photographer



LLOYD A. WHITFIELD  
Sponsor



DEWARD PAULSEN  
Artist





Amphitheatre

Gymnasium

Library

Band Hall

Administration Building

President's Home

Vetsville

Neff Hall



Industrial Arts Buldings

Power House

Science Hall

Tennis Courts

Student Union Building

Y Chapel

Fine Arts Building

Stewart Hall

# ADMINISTRATION BUILDING

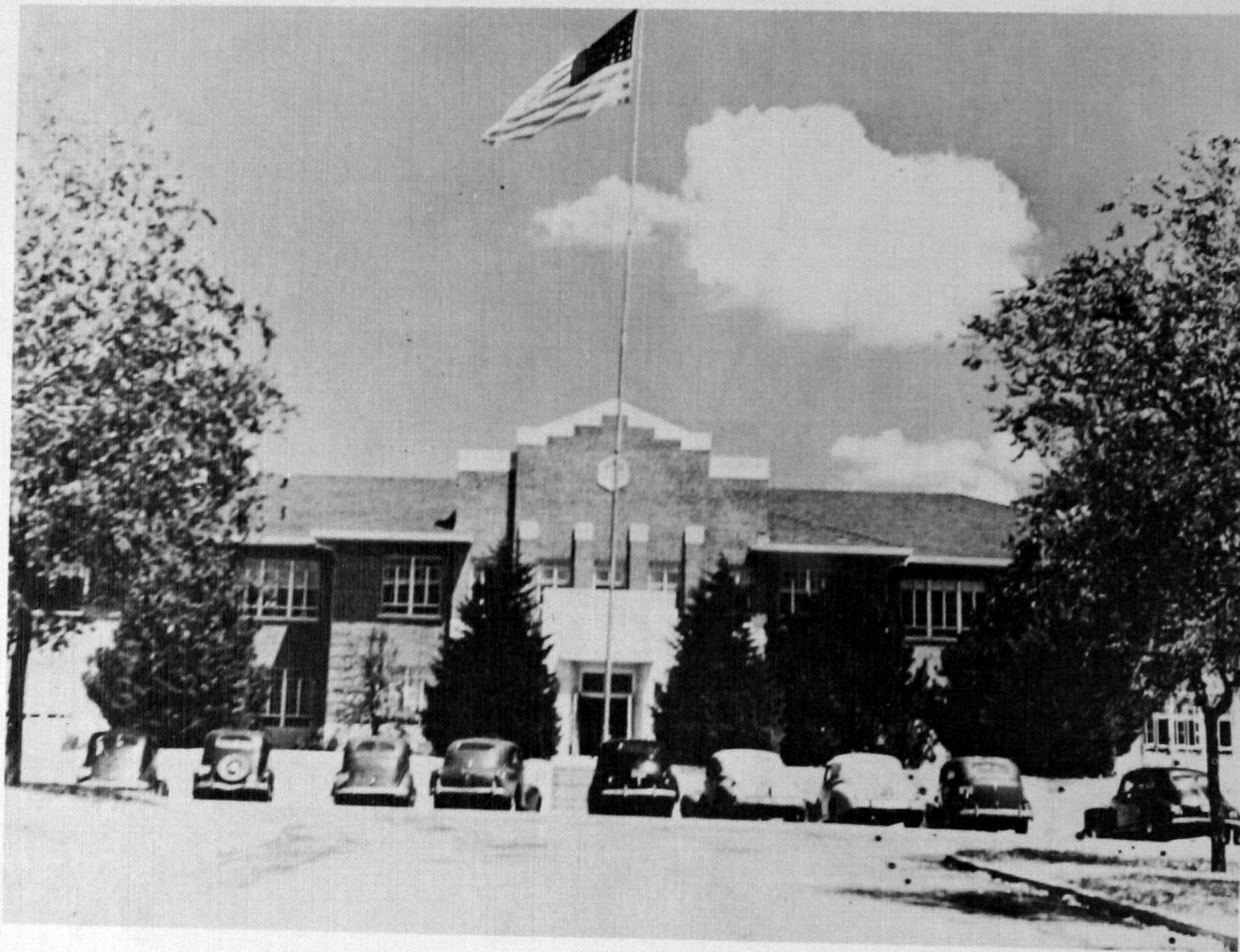

... on the crest of the hill  
further a higher standard of education as it prepares, through  
administrative leadership, the student body for a greater com-  
prehension of yesterday, today and tomorrow.

... houses the Pharmacy and Commerce departments. Also  
offices of the President, Deans, registrar, and financial secretary.





## SCIENCE HALL

Research and progress . . .  
in the broad realm of life itself, are furthered by concentrated study of its many forms.

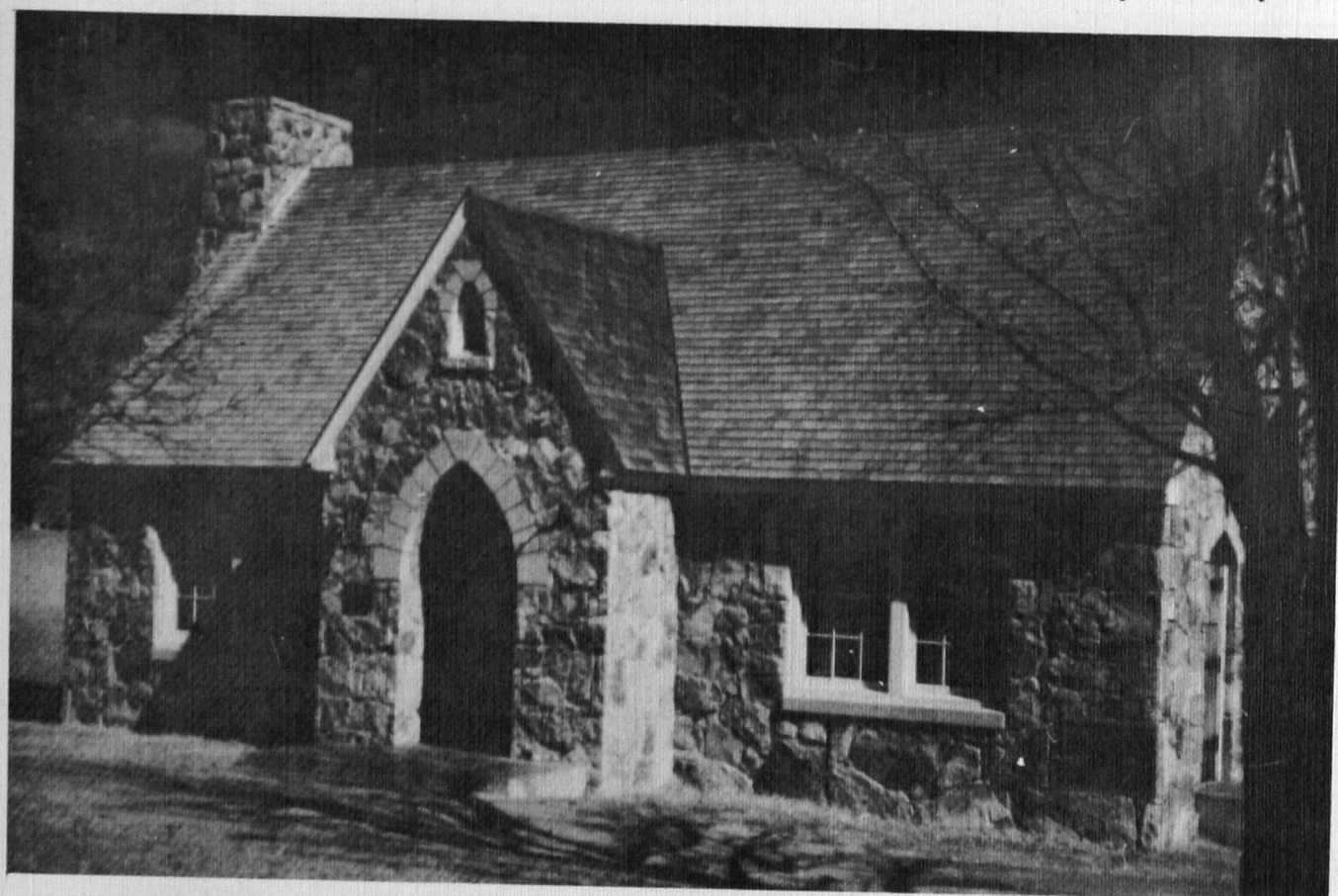

## "Y" CHAPEL

. . . the center of student worship  
has given many students an hour of worship and discussions of vital problems.



## LIBRARY

as detailed in modern beauty . . .  
as in the knowledge it houses, fulfills its obligations as a quiet  
sanctuary for study and research.

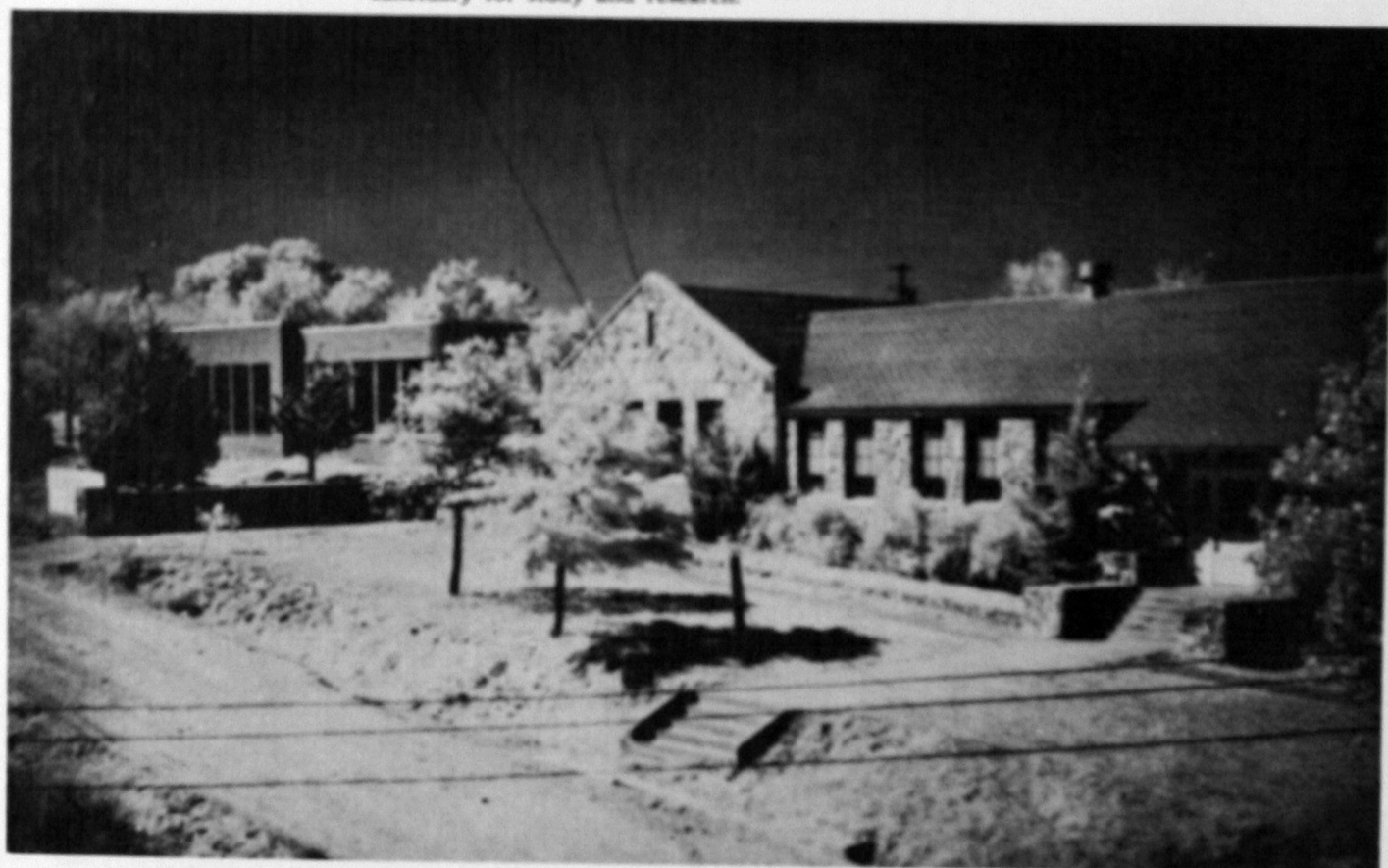

## SHOP BUILDINGS

. . . emitting its unusual sounds  
is the home of Tech's Trade Schools—radio, auto mechanics,  
carpentry, and refrigeration.



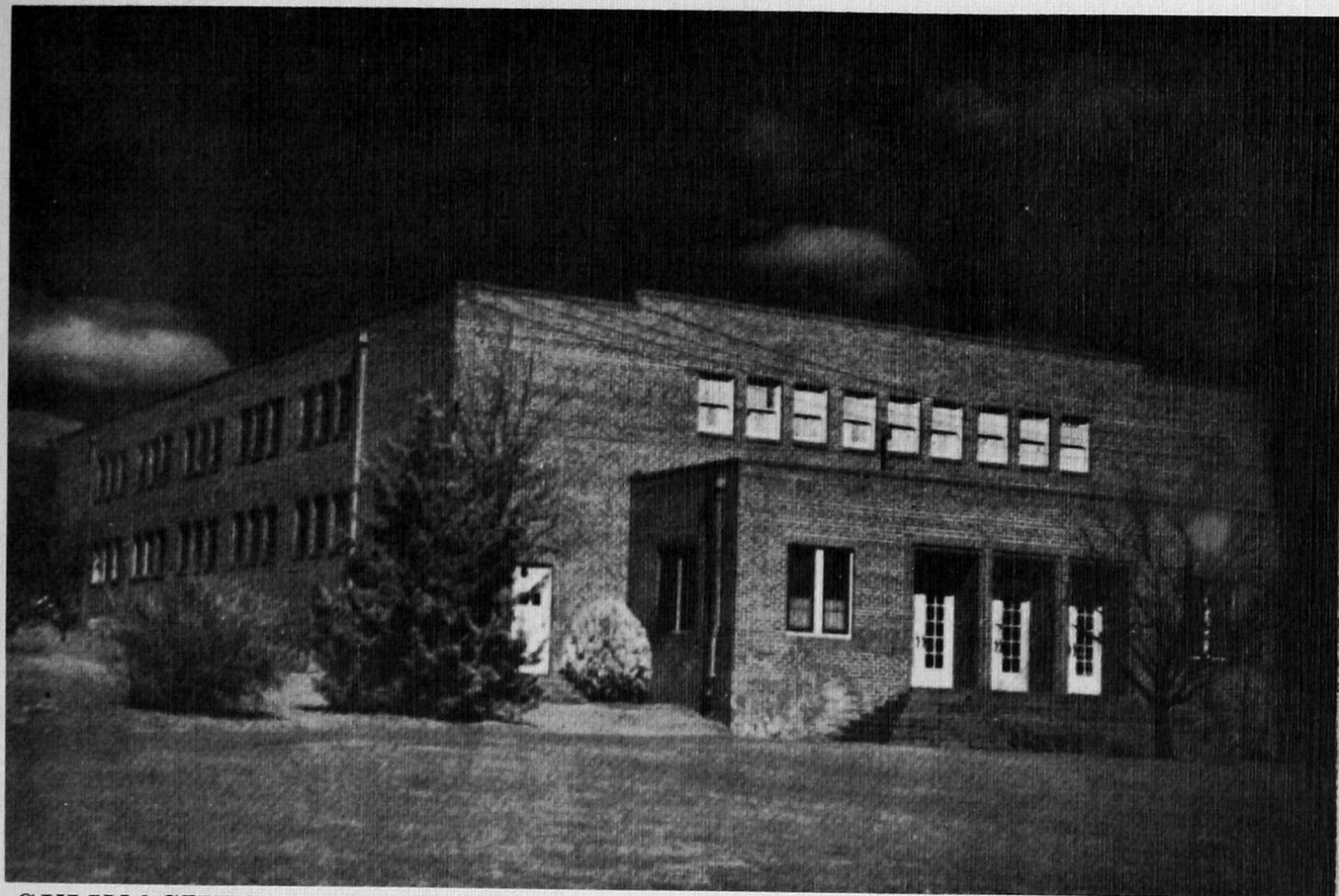

## GYMNASIUM

site of Southwestern Tech's physical training program, Bulldog basketball games, and offices of the athletic department.

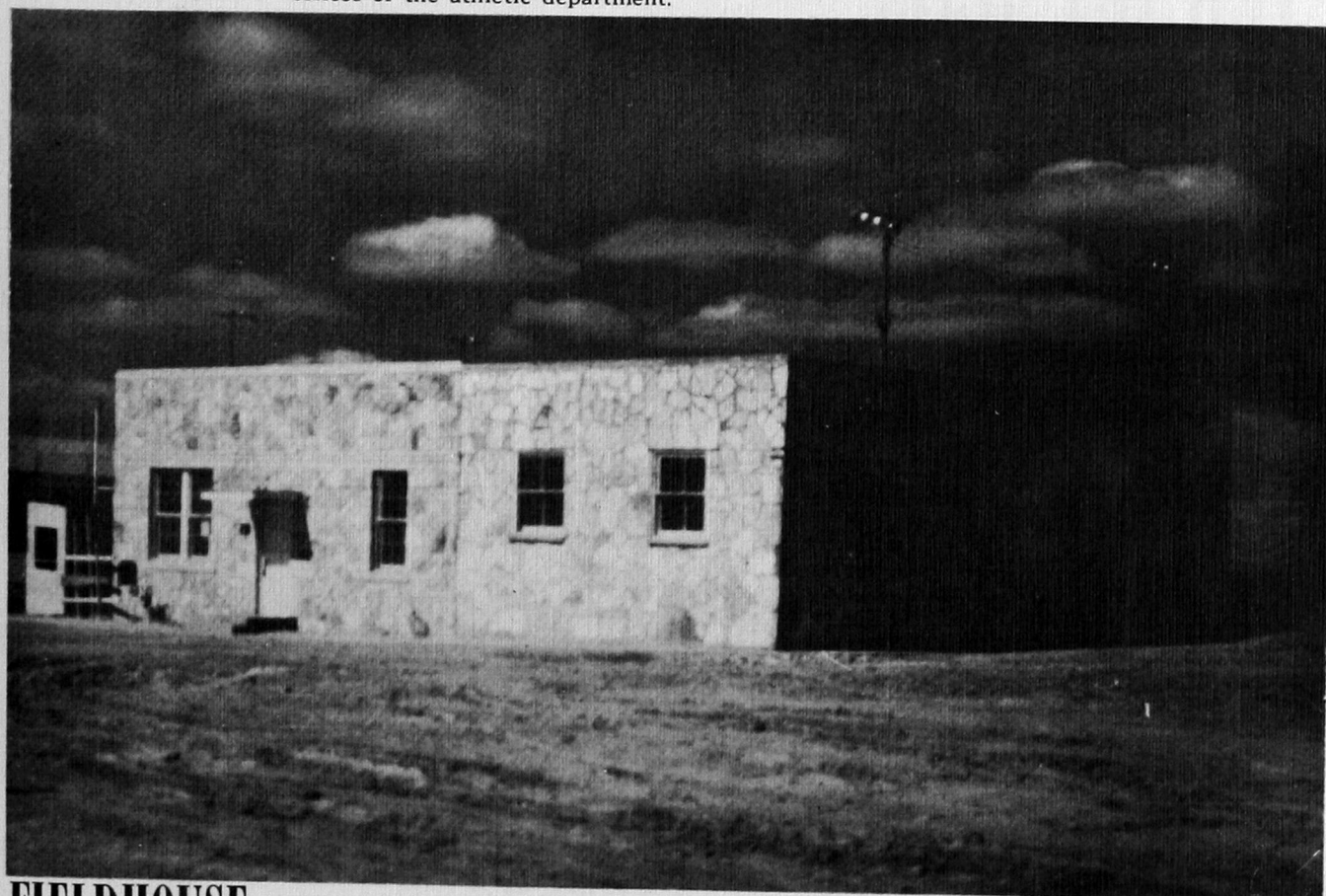

## FIELDHOUSE

just west of the Band Hall . . .  
has uncovered and created wrestlers and football players.



## STEWART HALL

. . . . . home to almost two-hundred co-eds.  
Houses the college cafeteria.

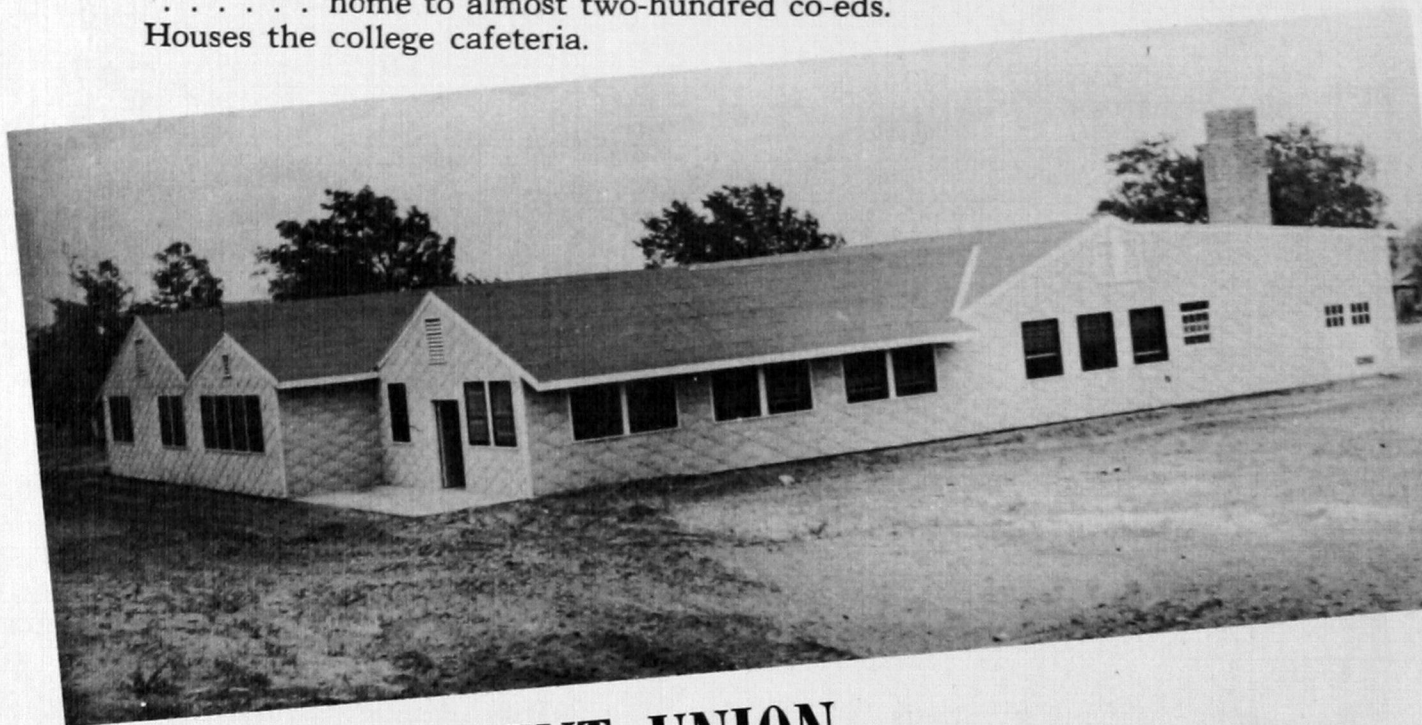

## BAPTIST STUDENT UNION

overflowing with campus activities . . .  
fosters the activities and good times as it engenders the loyal and  
active spirit of the student body.



## NEFF HALL



..... two story dormitory for men, situated one block from main campus.

## PRESIDENT'S HOME

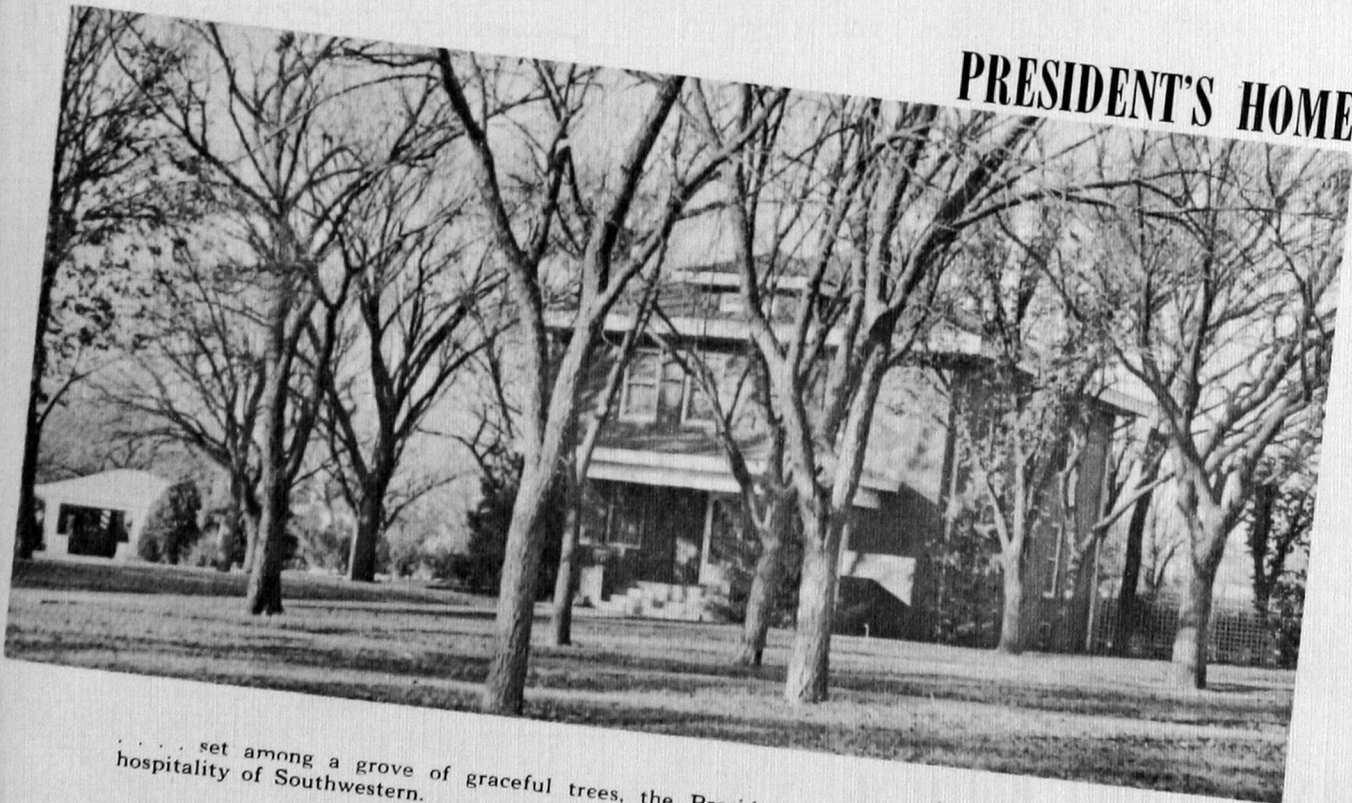

..... set among a grove of graceful trees, the President's Home embodies the gracious hospitality of Southwestern.

# TRAINING SCHOOL

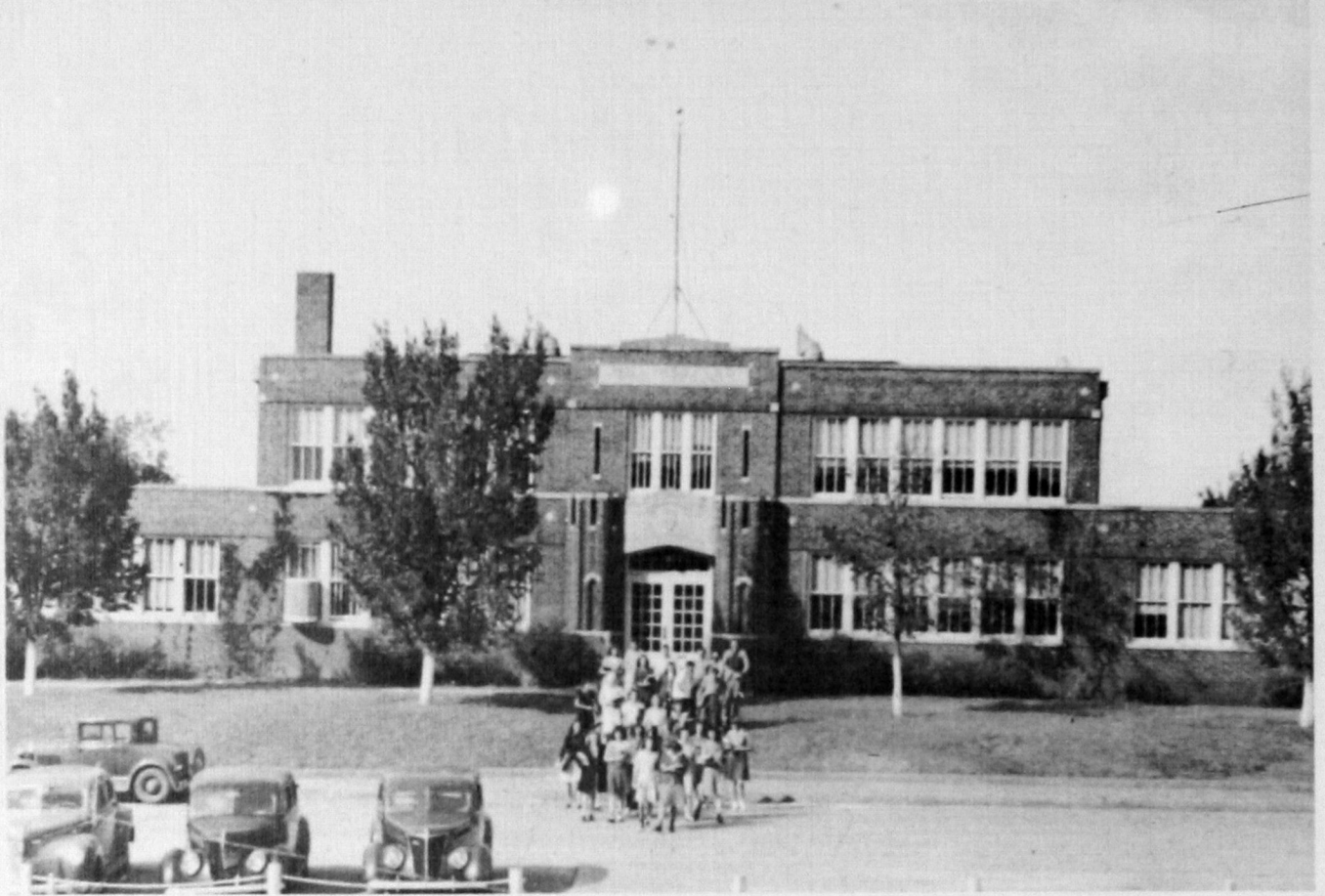

## HIGH SCHOOL BUILDING

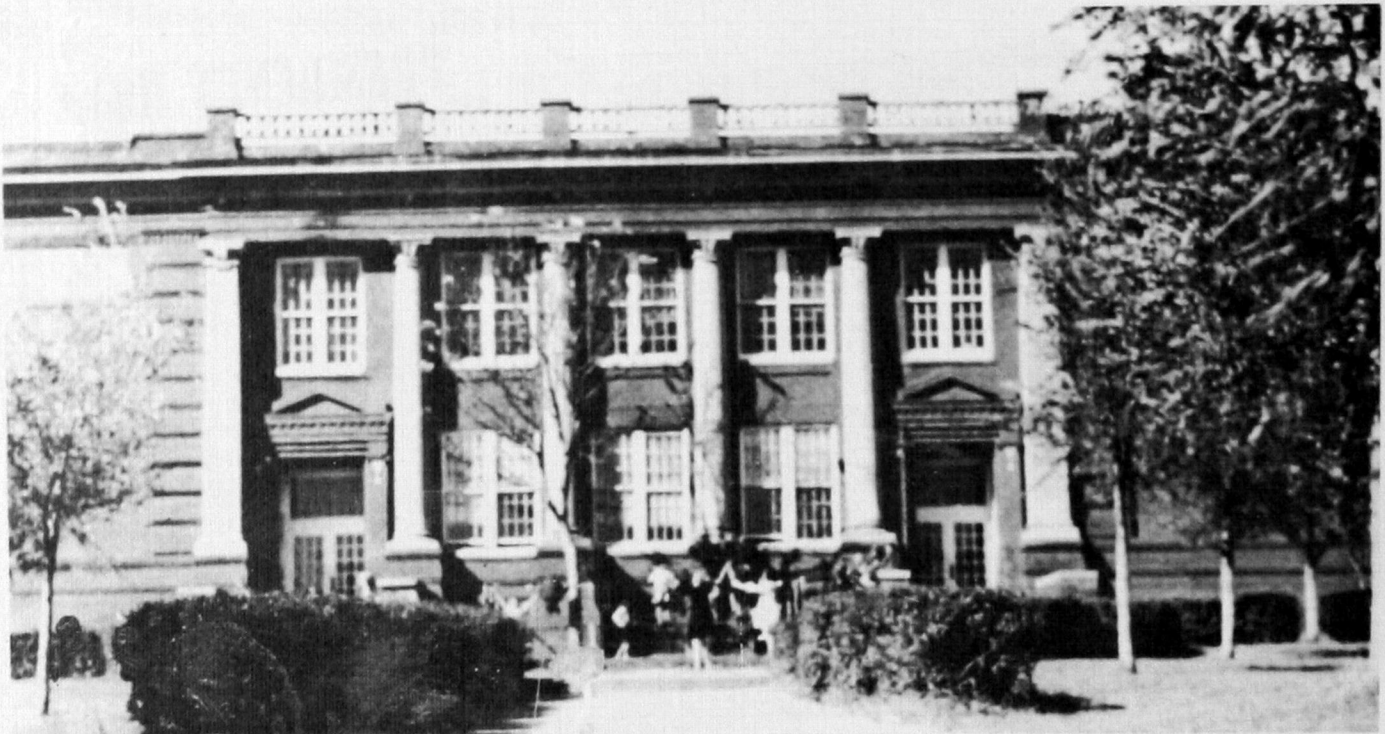

## GRADE SCHOOL BUILDING

. . . landmarks of the campus  
stands today as a reminder of the growth of the college and of long  
service in training teachers.



# ADMINISTRATION



HURSHAL RISINGER  
Dean of Men



MRS. PHOEBE ADDISON  
Dean of Women



DR. S. R. EMMONS  
Dean of Administration

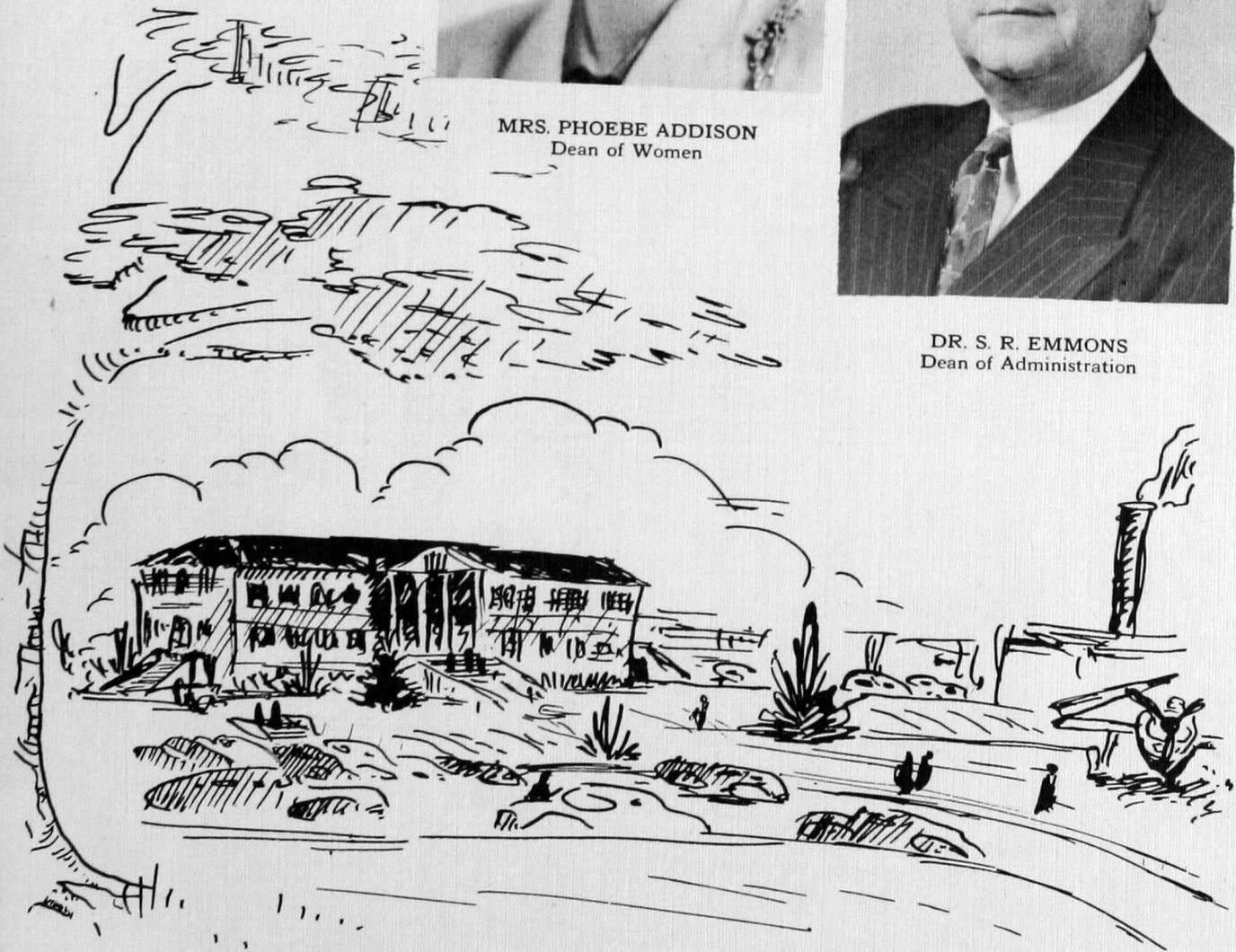



PHOEBE W. ADDISON  
*Dean of Women*

MILLIE ALEXANDER  
*Registrar*

SHIRLEY ALEXANDER  
*Clerk Veterans Administration*



DR. F. W. ALLEN  
*Professor Biology*

DR. CONSTANTINO APOSTOLIDES  
*Professor Botany*

HERWANNA BARNARD  
*Instructor English*



KATE BOLLENBACH  
*Supervisor Training School*

MARY BOYD  
*College Nurse*

INA BROWN  
*Assistant Financial Secretary*

W. H. BURRESS  
*Supervisor Training School*

ANN BURSCH  
*College Dietician*

IVAN D. CATES  
*Professor Education*

ELMER P. CECIL  
*Superintendent Training School*

J. L. CERMAK  
*Professor Industrial Arts*

HANNA CHESNUT  
*Assistant Librarian*

JOY CHRISTY  
*Veteran Administration's Clerk*

IMA JEAN CLARK  
*Finance*

VIRGINIA COLBERT  
*Secretary to Dean of Administration*







ZUMA COOK  
*Hostess Stewart Hall*

CEDRIC L. CRINK  
*Assistant Professor Dramatics*

JENNETT S. CROSBY  
*Education*



WALTER H. CROUCH  
*Professor of Journalism*

MATTIE DRISKILL  
*Assistant Professor History*

VESTER R. ECHOLS  
*Extension*



DR. S. R. EMMONS  
*Dean of Administration*

VIRGINIA SUE FIELD  
*Librarian*

ROSS FLOOD  
*Biology and Physical Education*

EVERETT GARTRELL  
*Financial Secretary*

MAGNOLIA GEE  
*Assistant Professor Education*

L. W. GOOD  
*Training School*

GILBERT GRANT  
*Professor of History*

MARY E. GRIFFIN  
*Assistant Professor Music*

A. C. GUFFY  
*Professor of Commerce*

MARY HAAS  
*Professor of Home Economics*

EARL HAMBURGER  
*Instructor Industrial Arts*

DIXIE HAMMACK  
*Training School Supervisor*





ROSE HANLEY  
*Library*

GRANT HENDRIX  
*Instructor of Industrial Arts*

CORA HERZOG  
*Instructor of Commerce*



NORMA RUTH HOLLY  
*Secretary Horology*

RICHARD HOUSE  
*Supervisor Training School*

E. MASON HOWE  
*Instructor Industrial Arts*



HARRY W. HUGHES  
*Business Manager Veteran's Counselor*

DR. GRACE E. JENCKE  
*Professor of English*

NEVA JOHNSON  
*Assistant Professor Home Economics*

PAULINE JOHNSON  
*Supervisor of Training School*

ASA M. KEETH  
*Dean of Administration*

MYRLE E. KELLY  
*Professor of Art*



CHARLES KENDALL  
*Instructor Industrial Arts*

MAX KIRKLAND  
*Instructor Commerce*

DAMARISE KITCH  
*Professor of Speech*

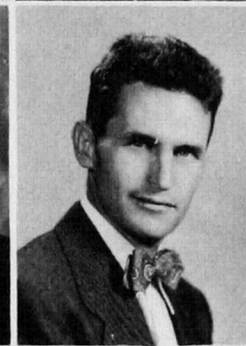

CARL KNIFFEN  
*Veteran's Guidance Center*

DR. J. C. M. KRUMTUM  
*Professor of Foreign Languages*

J. H. LAWTER  
*Instructor Education*







JUNE LEATHERS  
*Secretary Business Manager*

MAX LEE  
*Supervisor Training School*

DOROTHY LINQUIST  
*Instructor Music*



HAROLD LINSCHIED  
*Instructor Mathematics*

OLETA LOVE  
*Secretary to Financial Secretary*

FERN LOWMAN  
*Instructor Commerce and Economics*



YVONNE MARSHALL  
*Secretary to President*

E. E. MASON  
*Professor of Music*

TERRY McCARTY  
*Supervisor of Training School*

DR. CLARENCE McCORMICK  
*Professor of Mathematics*

MURRAY McCULLEY  
*Instructor of Radio*

ROBERT McGANN  
*Instructor of Horology*

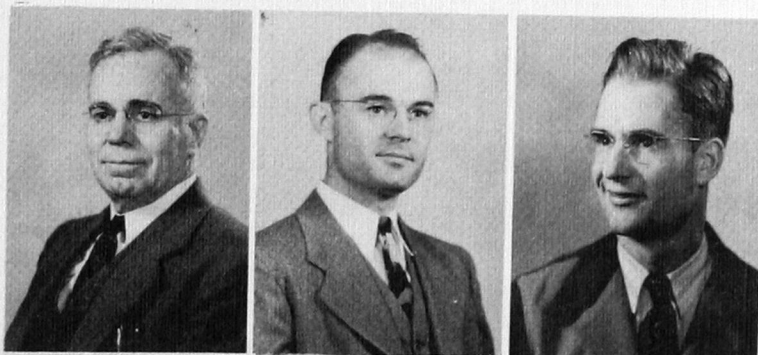

AUDREY McGOLDEN  
*Instructor Physical Education*

PAUL MENASCO  
*Instructor of Horology*

CLYDE MILLER  
*Instructor of School of Pharmacy*



DORA MITCHELL  
*Training School Supervisor*

BERNICE MOORE  
*Assistant Registrar*

FREDRICA MORRIS  
*Instructor in School of Pharmacy*





LOUIS MORRIS  
*Instructor of Mathematics*

EDNA MULDROW  
*Assistant Professor English*

MARY SUE ODOM  
*Assistant Librarian*



J. R. PRATT  
*Professor Physics*

EUGENE RACHEL  
*Instructor Horology*

CATHERINE RICHERT  
*Secretary to Business Manager*



HURSHAL RISINGER  
*Dean of Men*

DAN B. RIVKIN  
*Dean of School of Pharmacy*

ESTHER ROSS  
*Instructor Cosmetology*

MOSE SIMS  
*Host Nelf Hall*

WELLMAN SMITH  
*Instructor Industrial Arts*

JAKE SPANN  
*Physical Education*

DR. DORA ANN STEWART  
*Professor of History*

RICHARD TAFLINGER  
*Assistant Professor of Art*

DELPHINE THACKER  
*Supervisor Training School*

E. A. THOMAS  
*Librarian*

WANDA THOMAS  
*Secretary to Business Manager*

CLARA R. THOMPSON  
*Supervisor Training School*





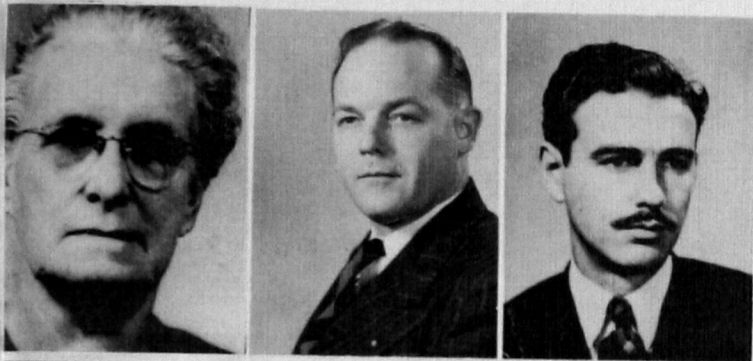

LULA VROOMAN  
*Education Emeritus*

W. W. WARD  
*Instructor Commerce*

WILLIAM W. WATSON  
*Instructor Art*



BETTY WEBBER  
*Secretary Horology Department*

LLOYD A. WHITFIELD  
*Instructor Journalism*

G. P. WILD  
*Head, Veteran's Administration  
Guidance Center*



RANKIN WILLIAMS  
*Physical Education*

PEGGY WILSON  
*Secretary Business Manager*

HAROLD BRADLEY  
*Training School Maintenance*

#### FEATURES OF ART DEPARTMENT



*Water Coloring*



*Clay Modeling*



*Commercial Drawing*



*Home Decoration*



*Figure Drawing*

# CAMPUS SHOTS

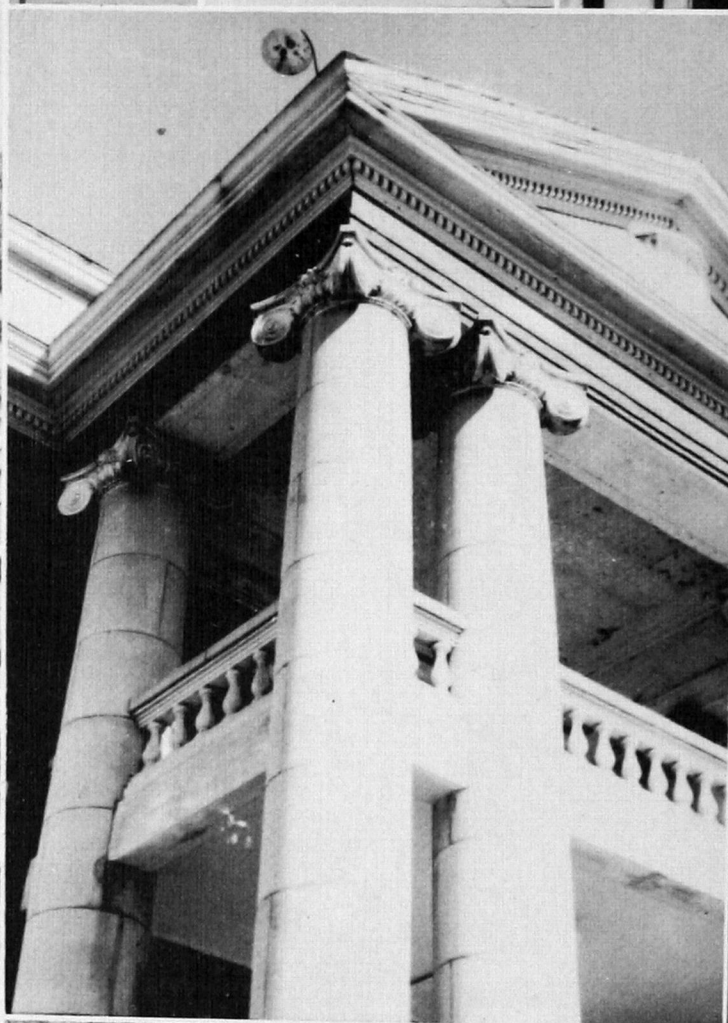
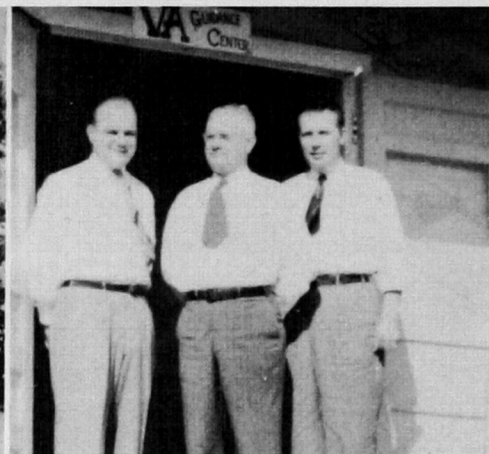



## SENIOR CLASS OFFICERS

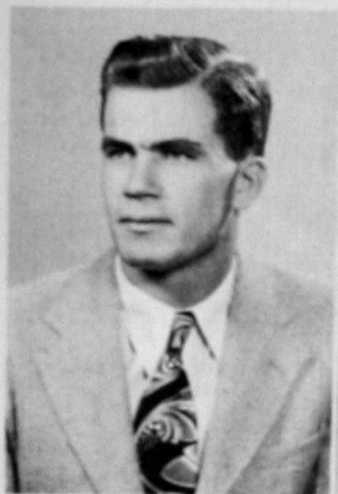

ROGER DUNCAN  
President



HAZEL McKINNIS  
Secretary-Treasurer



KINLEY McCLURE  
Vice-President

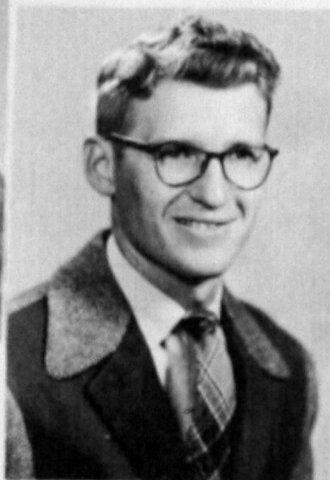

BILL McFARLAND  
Supreme Court

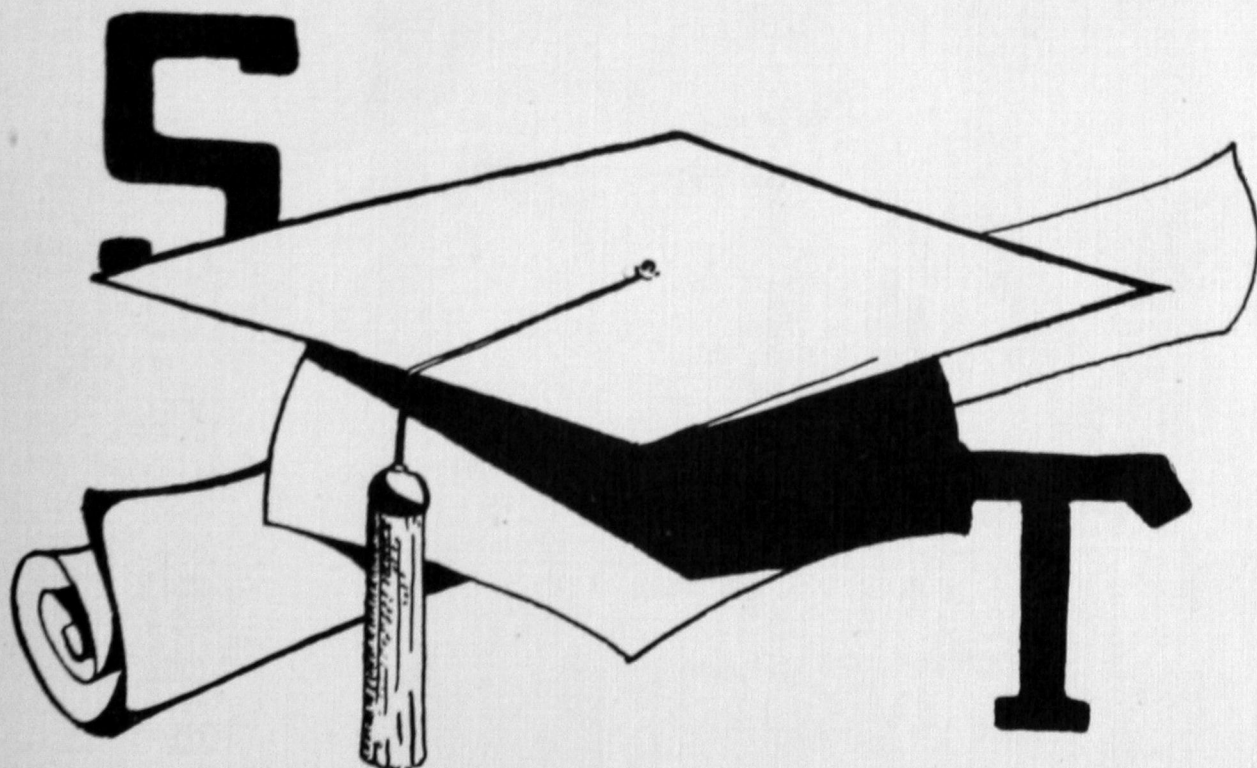

# SENIORS



ALEXANDER, MARGARET  
Dill City, Oklahoma  
Tri-J

ALEXANDER, WANDA  
Weatherford, Oklahoma

ANDERSON, JOHNNIE  
Trinidad, Texas  
B. S. Degree  
Pharmacy Club

ARMSTRONG, LEO  
Oakwood, Oklahoma  
Red Red Rose

BEAVERS, ELLA MAE  
Hollis, Oklahoma

BERNHARDT, BILL  
Omega, Oklahoma  
Pharmacy Club  
Beta Tau Beta  
Alpha Phi Sigma

BROWN, OLENE  
Colony, Oklahoma  
Palette & Brush  
Q. P.

BURCHAM, RALPH  
Reed, Oklahoma  
Editor of 1948 Bulldog  
Vice-Pres. Alpha Phi Sigma  
International Relations  
Senate  
Christian Leadership League  
Southwestern Staff  
Who's Who (One of top ten)

BUTLER, LEOTA  
Foss, Oklahoma

CAVNESS, TWYLA  
Hollis, Oklahoma  
Alpha Phi Sigma

CLAY, BULA MAY  
Raydan, Oklahoma  
Hammacion

COKER, AARON K.  
El Reno, Oklahoma  
Senior

COLE, VERA MAE  
Butler, Oklahoma  
Delta Sigma Epsilon  
Debate  
Q. P.

CONWAY, MRS. CLYDE  
Frederick, Oklahoma  
Forensia  
WAA  
Bullpups

COOK, PHIL A.  
Mountain View, Oklahoma  
Senate  
Male Quartette  
Alpha Phi Sigma

CORLEY, OLAN  
Eldorado, Oklahoma  
S Club

COWAN, JOHN  
Creta, Oklahoma  
Alpha Nu

COX, JACK  
Oakwood, Oklahoma  
IRC

CROOK, JIM  
Wright City, Oklahoma  
Beta Tau Beta  
A P H A

CRISP, PATSI  
Oklahoma City, Oklahoma  
Delta Sigma Epsilon  
Q. P.  
Kitawasa



# SENIORS

**DALKE, IDA**

Geary, Oklahoma

**DAY, LA BERTA**

Russell, Oklahoma  
Delta Sigma Epsilon

**DORAN, BILL**

Weatherford, Oklahoma  
Wesley Foundation  
YMYW

**DUNCAN, ROGER**

Butler, Oklahoma  
Senate  
Senior Class President

**DUVALL, LEROY**

Gould, Oklahoma  
Alpha Nu  
S Club  
Vice President of Neff Hall

**ELLIOT, ALDEN**

Mutual, Oklahoma  
International Relations

**FANCHER, LINDA**

Altus, Oklahoma

**FANCHER, JERRY**

Stafford, Oklahoma  
Delta Sigma Epsilon  
B. S. U.  
YWCA  
Forensia

**FANNING, KENNETH**

Sayre, Oklahoma  
A P H A

**FETTER, VIRGINIA**

Colony, Oklahoma  
Pharmacy Club  
Forensia

**FRIESEN, DAN**

Mt. Lake, Minnesota

**FRY, VERA**

Thomas, Oklahoma  
Palette & Brush  
B. S. U.

**FUNKHOUSER, LETHA**

Hobart, Oklahoma  
Palette & Brush

**GABEHART, GERTRUDE**

Lookeba, Oklahoma

**GAITHER, A. L.**

Ponca City, Oklahoma  
A P H A  
Alpha Phi Sigma

**GRIMES, MRS. PAULINE**

Elmer, Oklahoma  
Alpha Phi Sigma  
Palette & Brush

**HAMBURGER, GLADYS**

Weatherford, Oklahoma  
Hammacian Club  
YMYW

**HARDIN, MARCELINE PARKS**

Grandfield, Oklahoma  
Hammacian Club

**HARRIS, OUIDA**

Southard, Oklahoma  
Palette & Brush  
Alpha Phi Sigma  
President of B. S. U.  
YMYW

**HATFIELD, LUCIUS B.**

Hydro, Oklahoma  
Senate  
Alpha Phi Sigma



# SENIORS



**HAWKINS, LENA**  
Anadarko, Oklahoma  
International Relations

**HEIDEBRECHT, LUCILLE**  
Cooperton, Oklahoma

**HETHERINGTON, HELEN**  
Gotebo, Oklahoma  
Delta Sigma Epsilon  
Forensia  
Palette & Brush

**HICKS, WALLACE**  
Geary, Oklahoma  
Alpha Phi Sigma



**HUNT, JULIA**  
Mountain View, Oklahoma

**HUNTER, TOMMIE LOU**  
Elmer, Oklahoma  
Hammacian

**IMBODEN, EDGAR**  
Granite, Oklahoma

**JOHNSON, RUSSELL**  
Foss, Oklahoma  
Pharmacy Club



**KIMBERLAIN, YVONNE**  
Sayre, Oklahoma  
W. A. A.  
Alpha Phi Sigma  
International Relations

**KLIEWER, CLARENCE**  
Weatherford, Oklahoma  
B. S. Degree

**KLIEWER, EDYTH**  
Weatherford, Oklahoma  
Palette & Brush  
B. S. U.  
Hammacian  
B. S. Degree

**LEDBETTER, CHRISTINE**  
Rocky, Oklahoma  
W. A. A.  
Forensia



**LEWIS, COLLEEN**  
Hollis, Oklahoma  
Delta Sigma Epsilon  
Forensia  
YMYW  
Alpha Phi Sigma

**LINDSEY, RAYMA**  
Martha, Oklahoma  
Wesley Foundation  
Wesley Players  
Delta Sigma Epsilon

**LITTLE, JOE DON**  
Weatherford, Oklahoma  
International Relations  
B. A. Degree

**LONDON, WANDA**  
Rocky, Oklahoma  
Tri-J  
Hammacian Club  
YMYW



**McBRIDE, FAY**  
Frederick, Oklahoma

**McCLURE, KINLEY**  
Roosevelt, Oklahoma  
Senate  
Alpha Phi Sigma  
International Relations  
Editor of Southwestern  
President of Okla. Sr. College  
Press Association  
Writers' Guild  
Debate Club

**McFARLAND, BILL**  
Roosevelt, Oklahoma  
Supreme Court  
Student Council  
Senate

**McFARLAND, VIRGINIA**  
Roosevelt, Oklahoma  
Forensia



# SENIORS

McGANN, LEOTA  
Weatherford, Oklahoma  
Palette & Brush  
International Relations

McMILLIAN, MAE ANN  
Brinkman, Oklahoma  
Tri-J

McKINNIS, HAZEL  
Hobart, Oklahoma  
Delta Sigma Epsilon  
Alpha Phi Sigma  
Forensia  
Kitawasa

MOAD, LOIS  
Wakita, Oklahoma  
International Relations



MOORE, ROBERT  
Hobart, Oklahoma  
Pres. of Student Council  
International Relations  
Q. P.  
Alpha Phi Sigma  
Alpha Nu  
A PH A

MYERS, LILLIAN  
Eldorado, Oklahoma

MYERS, OPAL STUART  
Anadarko, Oklahoma  
NELL, GERALDINE  
Hollis, Oklahoma



NICHOLSON, RUBY  
Sayre, Oklahoma  
WAA

NILES, EARL  
S Club

NIPPERT, WANDA  
Willow, Oklahoma

PATTON, DONALEE  
Fort Cobb, Oklahoma  
Alpha Phi Sigma  
Palette & Brush



RAY, DOSSEON  
Sayre, Oklahoma  
Alpha Phi Sigma

REED, JUANITA  
Davidson, Oklahoma

RODDY, RUBY  
Fort Cobb, Oklahoma

ROMIG, WILLIAM R.  
Clinton, Oklahoma  
Beta Tau Beta  
Alpha Phi Sigma  
Red Red Rose  
Student Council  
International Relations



RUYLE, OTIS  
Nilwood, Illinois  
Alpha Phi Sigma  
International Relations  
Senate

SANDERS, HELEN  
Mangum, Oklahoma  
Palette & Brush  
International Relations

SAPPINGTON, THOMAS  
Weatherford, Oklahoma  
Wesley Foundation

A PH A  
Alpha Phi Sigma  
Men's Chorus

SASSEEN, NORMA  
Dill City, Oklahoma  
Pres. of Delta Sigma Epsilon



# SENIORS



SAVAGE, MARGE  
Hammon, Oklahoma  
Tri-J  
Band  
Southwestern Staff  
SCOTT, JACKIE  
Hollis, Oklahoma  
Alpha Phi Sigma  
Secretary of Delta Sigma Epsilon  
Student Council  
Forensia  
Bullpups, Secretary

SHADRICK, MARY BETH  
Foss, Oklahoma  
Hammacian, State Chairman  
Forensia, Secretary-Treasurer  
Alpha Phi Sigma  
B. S. U., Secretary

SIMPSON, CURTIS  
Tipton, Oklahoma  
A P H A  
Pharmacy Club

SMITH, IMOGENE  
Mangum, Oklahoma  
Palette & Brush  
Hammacian  
B. S. U.

STIGLER, RUTH  
Clinton, Oklahoma  
Treasurer, Delta Sigma Epsilon  
B. S. U.  
International Relations

SPAFFORD, GEORGE  
Derry, New Hampshire  
Alpha Phi Sigma  
International Relations

STALDER, ALVA  
Anadarko, Oklahoma  
Palette & Brush

STINSON, JOYCE  
Hammon, Oklahoma  
Tri-J  
Kitawasa  
Palette & Brush

STOVER, SMOKEY  
Weatherford, Oklahoma  
President of S Club  
Alpha Nu

STREET, JOEL  
Clinton, Oklahoma  
A P H A

TEAGUE, RUFUS  
Weatherford, Oklahoma  
Senate

TEAKELL, WANDA  
Sayre, Oklahoma  
Pharmacy Club

TIPPENS, OLIVE JEAN  
Hammon, Oklahoma  
Tri-J  
Forensia  
Palette & Brush  
Kitawasa

TOYEDO, LUKE  
Mt. View, Oklahoma

TURNER, HAZEL  
Erick, Oklahoma  
B. S. U.  
W. A. A.

WALKER, BILLY DEE  
Altus, Oklahoma  
Band  
Tech Collegians  
Alpha Phi Sigma

WARD, ELBY  
Shattuck, Oklahoma  
President IRC  
Vice President Q. P.  
Alpha Psi Omega

WATTS, BALLARD  
Gainesville, Texas  
B. A. Degree

WEST, LEELE M.  
Davidson, Oklahoma  
International Relations  
Student Council  
Alpha Nu



# SENIORS

WIENS, ROBERT  
Corn, Oklahoma



WILLOWBY, MERTYE  
Elk City, Oklahoma  
Palette and Brush  
International Relations



WINGO, OPAL  
Vici, Oklahoma  
Palette and Brush



WOOD, CELIA  
Mt. View, Oklahoma



WOODRUFF, GEORGE W.  
Geary, Oklahoma  
International Relations  
Alpha Phi Sigma  
S Club



YOE, KENNETH  
Hollis, Oklahoma  
Pharmacy Club



ZACHARIAS, HANNA  
Weatherford, Oklahoma  
BSU



ADAMS, ELWIN  
Cordell, Oklahoma  
Alpha Phi Sigma



CHRISTY, RICHARD G.  
Weatherford, Oklahoma  
A Ph A



HICKS, DOROTHY COX  
Altus, Oklahoma  
Delta Sig  
1948 Best Citizen



SLAWSON, MARJORIE  
Clinton, Oklahoma



THOMAS, LEON  
Hollis, Oklahoma

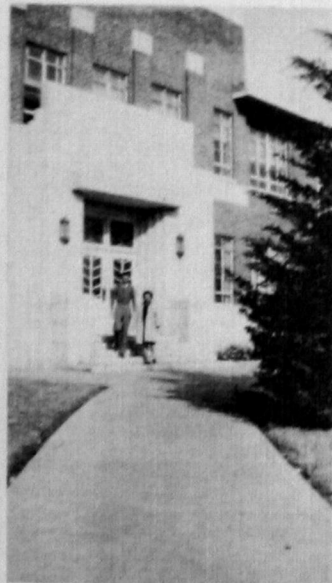

## POST GRADUATES



**CAMPBELL, ELIZABETH**  
Weatherford, Oklahoma

**FOOTE, LYDIA**  
Corn, Oklahoma

**HARRIS, BESSIE**  
Cloud Chief, Oklahoma

**HICKS, J. C.**  
Loomis, California



**KELLEY, ELMER**  
Foss, Oklahoma

**KIRKLAND, JESSIE**  
Weatherford, Oklahoma

**RICE, GORDON**  
Weatherford, Oklahoma

**RORABAW, F. C.**  
Hobart, Oklahoma



**SADLER, LOUISE**  
Hammon, Oklahoma

**SAPPINGTON, RUBY**  
Weatherford, Oklahoma

**THREADGILL, ED**  
Mangum, Oklahoma

**WARKENTIN, LOUISE**  
Corn, Oklahoma

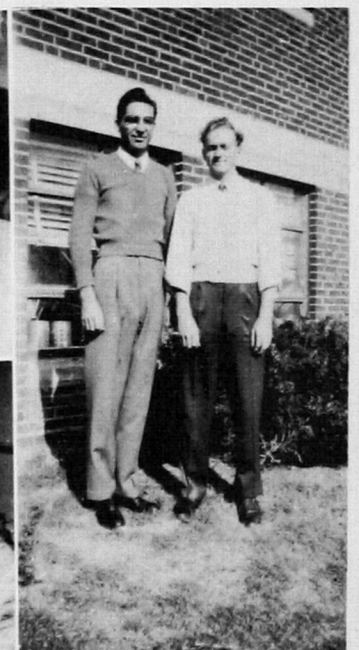
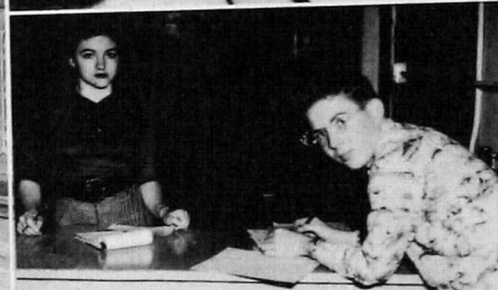
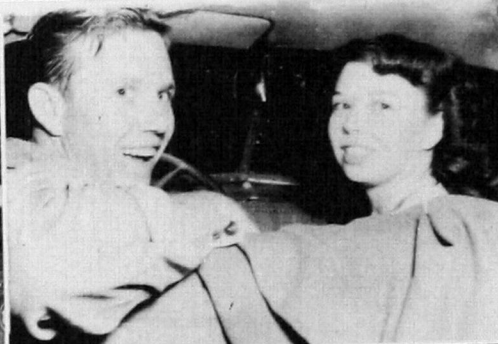



## JUNIORS' CLASS OFFICERS



AL ACKERMAN  
President



JACK DAILY  
Vice-President



BETTYE JO PAGE  
Secretary-Treasurer



MILLIE ALEXANDER  
Sponsor

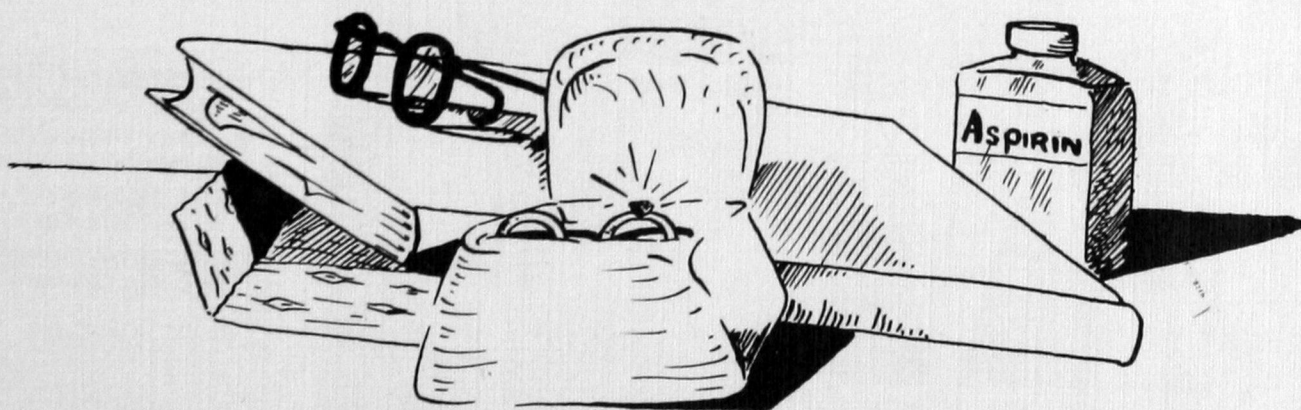

# JUNIORS



ABERCROMBIE, CHARLES  
Vinson, Oklahoma

ACKERMAN, AL  
Forestville, Connecticut

ALLEN, WILMA  
Hammon, Oklahoma

ALKIRE, IDALLE MARY  
Seiling, Oklahoma



ANDERSON, HELEN JO  
Sayre, Oklahoma

ANDERSON, MARIE  
Sentinel, Oklahoma

APPERSON, CHRISTINIA  
Quitaqua, Texas

BAKER, ROBERTA  
Weatherford, Oklahoma



BATES, BILL  
Butler, Oklahoma

BARTON, EULA  
Weatherford, Oklahoma

BARRY, ELAINE  
Hollis, Oklahoma

BEATTY, GRACE  
Altus, Oklahoma



BIELBY, IRA  
Weatherford, Oklahoma

BILBREY, PEGGY  
Weatherford, Oklahoma

BRADLEY, VACY  
Willow, Oklahoma

BRADSHAW, LOUELLEN  
Davidson, Oklahoma



BURNHAM, OLIVER  
Reed, Oklahoma

CALMER, HAZEL  
Mountain View, Oklahoma

CHAMLEE, JEANNE  
Dill City, Oklahoma

CLARK, WINIFRED  
Carter, Oklahoma



# JUNIORS

COMER, WAYNE  
Fay, Oklahoma

BENDER, DORA  
Watonga, Okla.

COOPER, BETTY  
Greenfield, Oklahoma

COOPER, LARRY  
Greenfield, Oklahoma



CROSS, ESTHER  
Clinton Oklahoma

CUMMINGS, ROBERT

DAY, DORIS  
Russell, Oklahoma

DAILY, JACK  
Clinton, Oklahoma

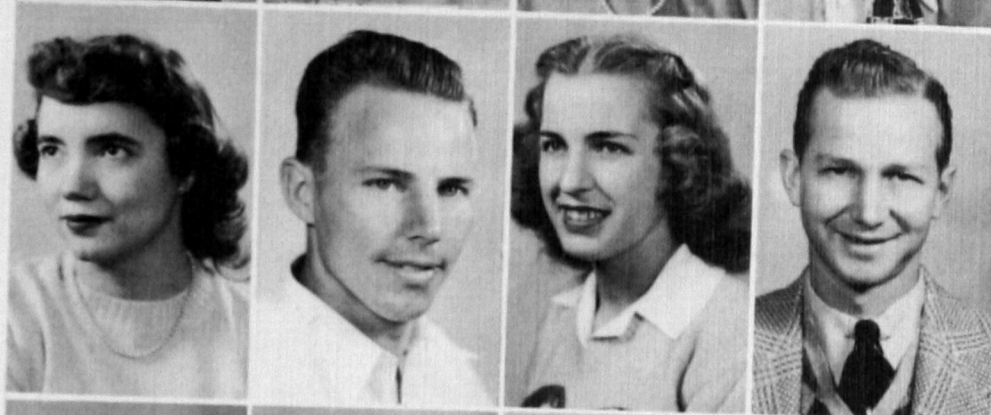

DODSON, FAYE  
Hammon, Oklahoma

EDSALL, RUBY  
Watonga, Oklahoma

ELLIOTT, Mrs. L.  
Hammon, Oklahoma

FOOTE, MARTHA  
Corn, Oklahoma



FRANSEN, VALERIA  
Clinton, Oklahoma

GAGE, LYLE  
Thomas, Oklahoma

GLASS, VERNA LEE  
Snyder, Oklahoma

GOAD, JAMIE M. JR.  
Oklahoma City, Oklahoma



GREENFIELD, NORMA  
Colony, Oklahoma

GOUCHER, LOIS  
Arapaho, Oklahoma

GROVES, WILLIAM L.  
Rocky, Oklahoma

HALL, CLARK  
Altus, Oklahoma



# JUNIORS



HEGGEN, IVAR  
Port Hueneme, California  
HOLLARS, NORMA JEAN  
Olustee, Oklahoma  
KERR, BILL  
Weatherford, Oklahoma  
KLIEWER, CLARENCE  
Weatherford, Oklahoma

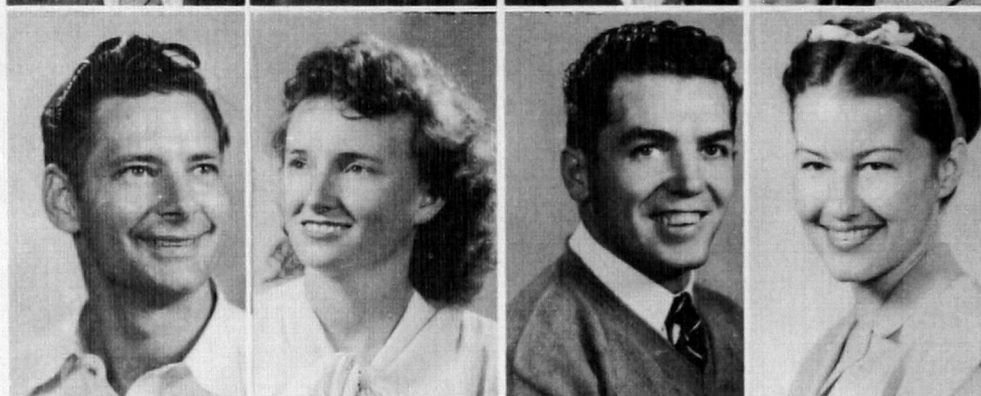

KOTVA, RICHARD  
Oklahoma City, Oklahoma  
LAWTER, HAZEL  
Weatherford, Oklahoma  
LEATHERS, D. W.  
Hollis, Oklahoma  
LEWIS, PAULINE  
Hollis, Oklahoma



LINDSEY, BOB  
Mountain View, Oklahoma  
McCLURE, MARILYN  
Roosevelt, Oklahoma  
McFADDEN, MARGE  
Nicoma Park, Oklahoma  
MAGNESS, BOB  
Clinton, Oklahoma



MILLER, RAYMOND H.  
Hobart, Oklahoma  
MIZE, ELI  
Elk City, Oklahoma  
MOSLEY, GRACE  
Cooperton, Oklahoma  
MUSE, EDNA  
Altus, Oklahoma



NIMMO, ALVENIA  
Taloga, Oklahoma  
OZBORN, LOIL  
Elk City, Oklahoma  
PAGE BETTYE, JO  
Geary, Oklahoma  
PALMER, TOMMY  
Weatherford, Oklahoma



# JUNIORS

PAXTON, NORADA  
Gotebo, Oklahoma  
PATTERSON, JEWEL  
Alfalfa, Oklahoma  
REPP, ARTHUR  
Weatherford, Oklahoma  
RIDLE, NELLIE  
Gracemont, Oklahoma



ROSSER, ETHLE  
Lookeba, Oklahoma  
SCHONES, GREGORY  
Canute, Oklahoma  
SEARS, OUIDA  
Elmer, Oklahoma  
SIDES, DENSIL  
Sayre, Oklahoma



SUMMERS, CORDA  
Weatherford, Oklahoma  
SIZEMORE, J. D.  
Hollis, Oklahoma  
SMART, MARGARET  
Mangum, Oklahoma  
SMITH, ALTA JEAN  
Reed, Oklahoma

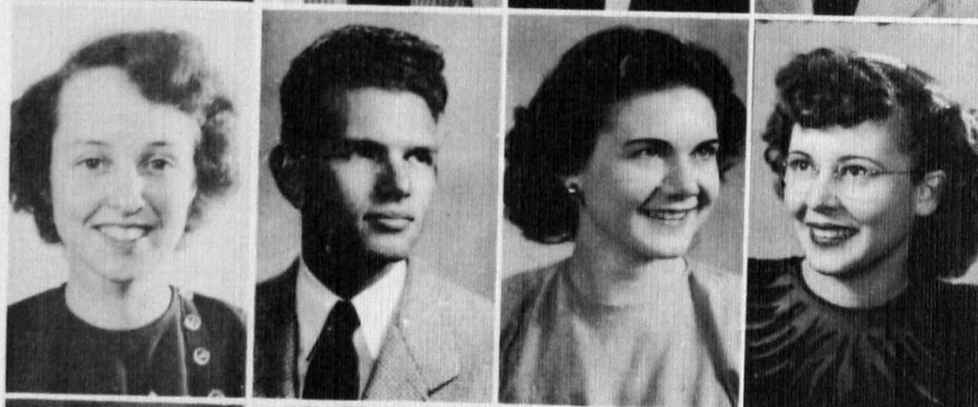

SMOOT, AUDETTE  
Eagle City, Oklahoma  
SNYDER, T. J.  
Bristow, Oklahoma  
SYKES, ELVIE  
Weatherford, Oklahoma  
TAYLOR, HASSIE  
Willow, Oklahoma



TAYLOR, JOYCE MARIE  
Willow, Oklahoma  
TROXEL, BILL  
Weatherford, Oklahoma  
WARD, LILLIAN  
Hollis, Oklahoma  
WASSON, SUE  
Oklahoma City, Oklahoma



# JUNIOR



**WESTMORELAND, MELVIN**  
Clinton, Oklahoma

**WHITE, MAURINE**  
Geary, Oklahoma

**WILLIAMS, ELLEN**  
Lawton, Oklahoma

**WILMETH, VIRGIL**  
Weatherford, Oklahoma



**WITT, AUBREY C.**  
Manitou, Oklahoma

**ANDERSON, BILL**  
Weatherford, Oklahoma

**JENNINGS, MELVIN**  
Brookfield, Mississippi

**McFADDEN, MARJORIE**  
Nicoma Park, Oklahoma



**NIKKEL, SUSIE MAE**  
Corn, Oklahoma

**NINMA, ALAINIA**  
Weatherford, Oklahoma

**PATRICK, LYNOL JENE**  
Lookeba, Oklahoma

**PRINGLE, BUFORD**  
Lawton, Oklahoma





# SOPHOMORES



DALE ANDERSON  
President



LYNN HALL  
Vice-President



ROBERTA BAKER  
Secretary-Treasurer



W. W. WARD  
Sponsor

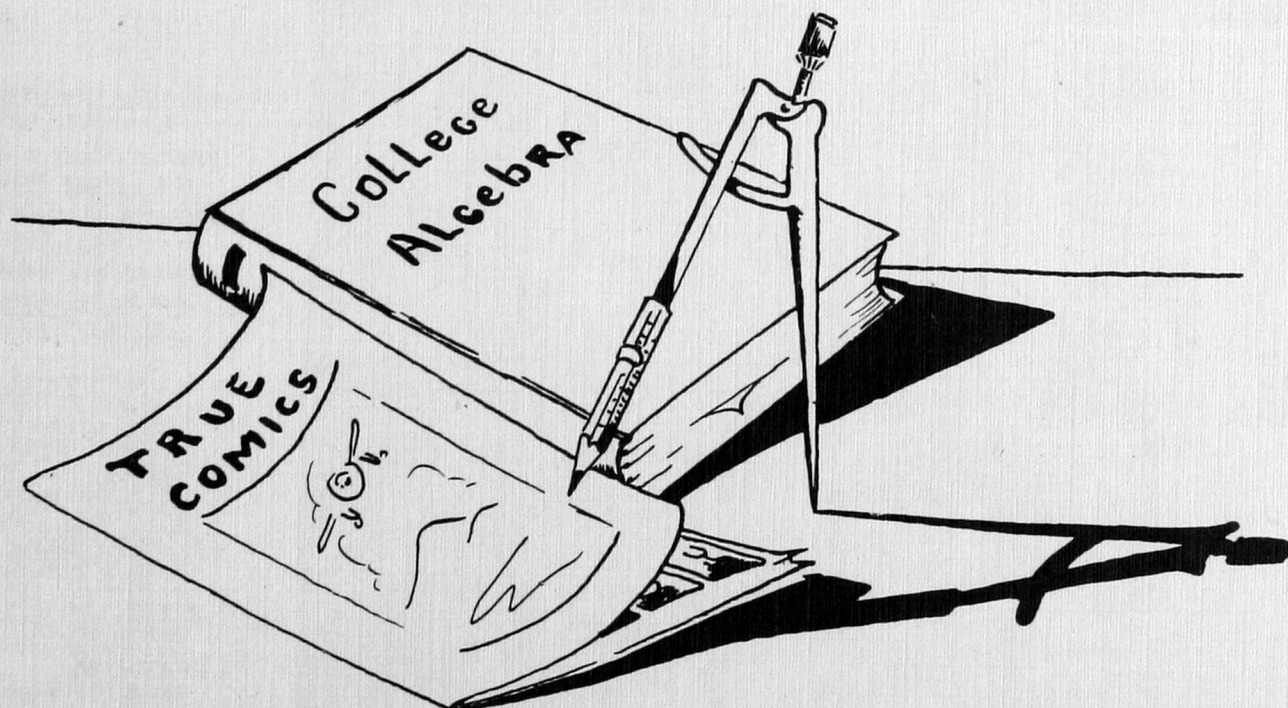

# SOPHOMORES



ADCOX, J. V.  
Delhi, Oklahoma

ALLEE, BOBBIE  
Moorewood, Oklahoma

AVANTS, KAYE  
Hydro, Oklahoma

AMES, JIMMY  
Thomas, Oklahoma



ANDERSON, ALYNE  
Frederick, Oklahoma

ANDERSON, DALE  
Weatherford, Oklahoma

ARGO, DOYLE  
Hollis, Oklahoma

ATKINSON, JACK C.  
Wellington, Texas



AVANT, LOYCE  
El Dorado, Oklahoma

BAIRD, CARL  
Canton, Oklahoma

BARHAM, BETTY  
Sweetwater, Oklahoma

BECKHAM, JACQUELINE  
Colony, Oklahoma



BENDER, CHESTER E. JR.  
Thomas, Oklahoma

BERGE, JOHN E.  
Hot Springs, New Mexico

BERGEN, ZANE  
Weatherford, Oklahoma

BERGMANN, SELMA  
Weatherford, Oklahoma



BERKENBILE, WILLIAM A.  
Drummond, Oklahoma

BLACK, ELNORA  
Sentinel, Oklahoma

BOYCE, ALICE JEAN  
Homestead, Oklahoma

BRAY, MEL  
Leedy, Oklahoma



# SOPHOMORES

BURT, DORTHA  
Roosevelt, Oklahoma

BRENCE, BETTY  
Cloud Chief, Oklahoma

BRIDGE, RICHARD  
Healdton, Oklahoma

BRIDGFORD, MELVIN  
Enid, Oklahoma



CALVERT, GEORGE  
Hammon, Oklahoma

CAMP, MERLIN R.  
Waynoka, Oklahoma

CAMPBELL, JUANITA  
Leedey, Oklahoma

CARRUTHERS, RICHARD T.  
Weatherford, Oklahoma



CARVER, JAMES M.  
Granite, Oklahoma

CAVNESS, PEGGY JOYCE  
Hollis, Oklahoma

CHANCELLOR, GILBERT  
Cloud Chief, Oklahoma

CHAPMAN, IRENE  
Arapaho, Oklahoma



CHAPMAN, LEONARD  
Altus, Oklahoma

CLARK, BETTY  
Clinton, Oklahoma

CLEVELAND, LEFTY  
Hollis, Oklahoma

COE, JOE LETA  
Hydro, Oklahoma



COLLINS, CHARLES  
Hobart, Oklahoma

COLLINS, JO ANN  
Clinton, Oklahoma

COONEY, NORMAN  
Wilson, Oklahoma

CORLEE, JO LEA  
Hydro, Oklahoma



# SOPHOMORES



CRAWFORD, HARVEY L.  
Gainsville, Texas

CRISP, MARY LYNELL  
Mangum, Oklahoma

DEARING, VIRGINIA LEE  
Geary, Oklahoma

DEFFENBAUGH, VIRGINIA  
Weatherford, Oklahoma



DENNIS, COY W.  
Hollis, Oklahoma

DEYETTE, WILMA  
Blair, Oklahoma

DE VAUGHAN, BERYL  
Weatherford, Oklahoma

DIETRICH, JOYCE  
Ft. Cobb, Oklahoma



DIETRICH, KENNETH  
Weatherford, Oklahoma

DOBRY, T. A.  
Elk City, Oklahoma

DUNN, DALE  
Weatherford, Oklahoma

DUNSWORTH, BILL  
Erick, Oklahoma

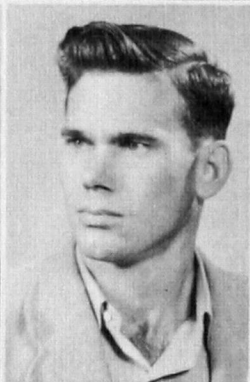

DURHAM, DELBERT CECIL  
Willow, Oklahoma

ELLIOTT, ELSIE  
Hinton, Oklahoma

FANCHER, BOYD  
Altus, Oklahoma

FARLEY, EARL F.  
Altus, Oklahoma



FIRQUAIN, ROSE MARIE  
Weatherford, Oklahoma

FORD, DEWEY GLEN  
Weatherford, Oklahoma

GAGE, GLENN  
Thomas, Oklahoma

GOZA, RUBY LEE  
Fort Cobb, Oklahoma



# SOPHOMORES

GARRISON, RAYMOND L.  
Hinton, Oklahoma

GINN, HARLAN  
Hollis, Oklahoma

GRIFFIN, JUANITA ANN  
Weatherford, Oklahoma

GRUBB, CLARA  
Custer City, Oklahoma



GUM, FLOSSIE  
Enid, Oklahoma

HALL, KENNETH  
Altus, Oklahoma

HALL, LYNN  
Elk City, Oklahoma

HAMBURGER, IRVIN  
Weatherford, Oklahoma



HANDLEY, DOUGLAS  
Oklahoma'

HAYS, EMIL  
Erick, Oklahoma

HAYS, FRED  
Mena, Arkansas

HEAD, JACK  
Altus, Oklahoma



HEGGEN, MARION  
Butler, Oklahoma

HICKERSON, DORIS  
Gould, Oklahoma

HILDEBRAND, CARL  
Alfalfa, Oklahoma

HOGG, NADINE  
Granite, Oklahoma



HOLDER, MARY NELL  
Thomas, Oklahoma

HOLLY, EARL  
Hollis, Oklahoma

HOSKINS, GERALDINE  
Chester, Oklahoma

HUBER, FRANCES  
Custer City, Oklahoma.



# SOPHOMORES



JOHNSON, EDNA  
Weatherford, Oklahoma

JONES, SPUNK  
Mangum, Oklahoma

JORDAN, LOUISE  
Mutual, Oklahoma

KELLEY, EDITH  
Foss, Oklahoma



KEETER, DOT  
Cordell, Oklahoma

LAMB, DAVID B.  
Hammon, Oklahoma

LEE, JEAN  
Hobart, Oklahoma

LISTER, JOE K.  
Maysville, Oklahoma



LONG, CLETUS  
Longdale, Oklahoma

MAHNKEN, BOB  
Jet, Oklahoma

MARRIOTT, LEON  
Clinton, Oklahoma

MARTIN, BERNICE  
Reed, Oklahoma

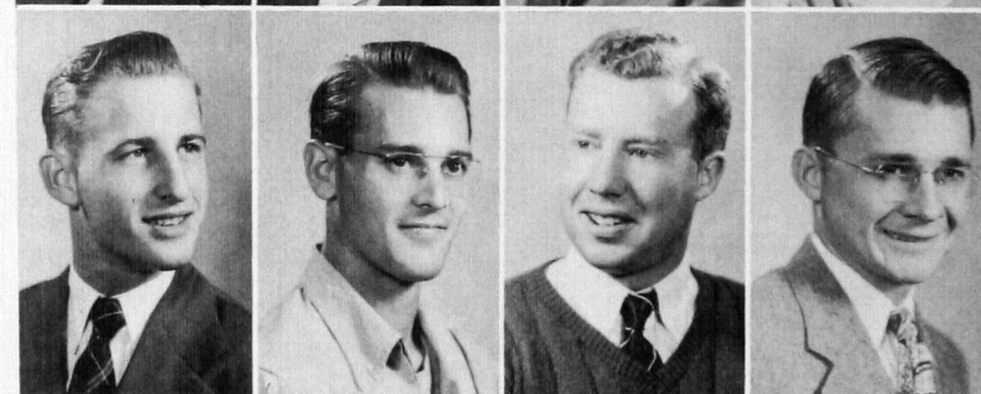

MAUPIN, MAX  
Taloga, Oklahoma

MAYNARD, BILL  
Altus, Oklahoma

McCLURE, MAJOR  
Roosevelt, Oklahoma

McPHAIL, GENE  
Mountain Park, Okla.



MERCER, FRED  
Sayre, Oklahoma

MERRICK, ENOS  
Hobart, Oklahoma

FAY MOL  
Hydro, Oklahoma

BENGE, WANETTO  
Crawford, Oklahoma



# SOPHOMORES

MORRIS, C. L.  
Hollis, Oklahoma

NOBLE, BUDDY  
Beaver, Oklahoma

ORMAND, CECIL YVONNE  
Butler, Oklahoma

OWENS, FRED  
Hollis, Oklahoma

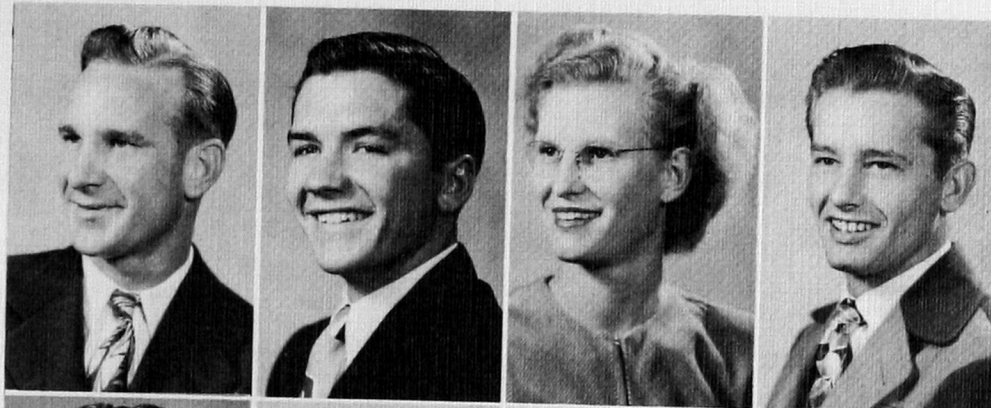

PALMER, TOMMY  
Weatherford, Oklahoma

PATRICK, TERRANCE  
Blackwell, Oklahoma

PATTON, ROYCE  
Lookeba, Oklahoma

PETTUS, JOANNE  
Hitchcock, Oklahoma

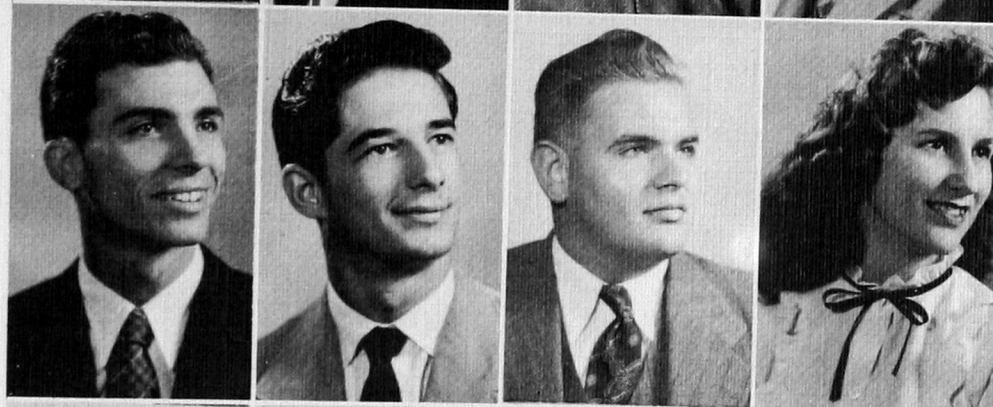

PETTY, ELEHNE  
Weatherford, Oklahoma

PINSON, JIMMIE JACK  
Tipton, Oklahoma

PONDER, VIRGINIA  
Leedy, Oklahoma

POOLE, PEARL  
Willow, Oklahoma



POTTER, HORACE S.  
Athens, Texas

RACKLEY, EUGENE E.  
Cheyenne, Oklahoma

RAMSAY, CLAYTON  
Fredonia, Kansas

RATLIFF, GEORGE  
Hollis, Oklahoma

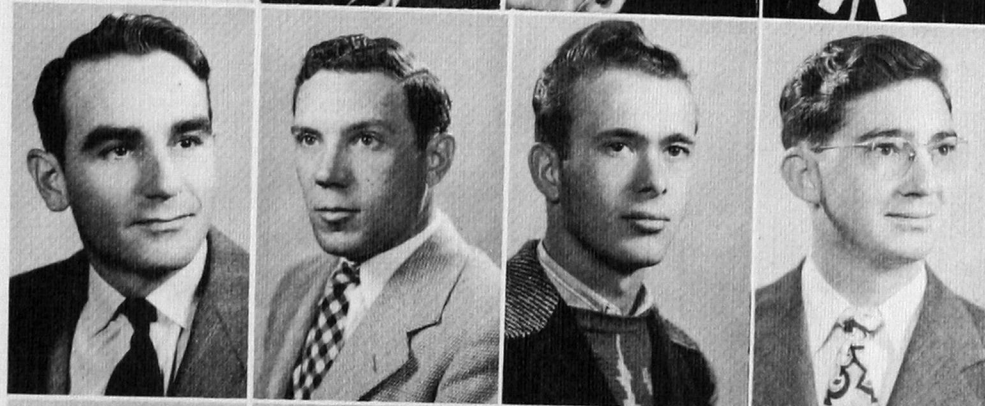

RATLIFF, ROBERT  
Altus, Oklahoma

RATLIFF, TOMMIE OLENE  
Hollis, Oklahoma

RATZLAFF, JOE  
Hinton, Oklahoma

REIMER, HARVEY  
Corn, Oklahoma



# SOPHOMORE



REYNOLDS, SHIRLEY  
Hydro, Oklahoma  
RIPPETOE, DON  
Hollis, Oklahoma  
ROBERTSON, DELORES  
Sayre, Oklahoma  
ROBINSON, CHARLES T.  
Ft. Lauderdale, Florida

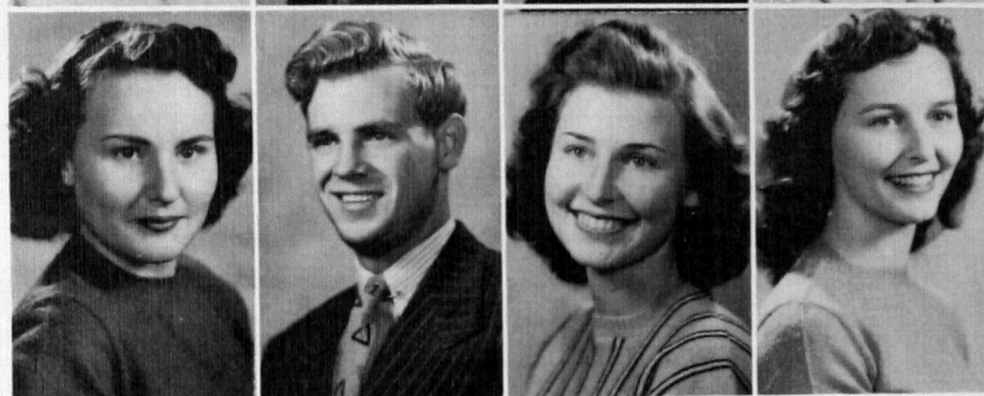

ROGERS, RUBY  
Burns Flat, Oklahoma  
ROMIG, BRUCE  
Clinton, Oklahoma  
SANDERS, TRANNIE RUTH  
Sentinel, Oklahoma  
SICKLES, THETA JUAN  
Longdale, Oklahoma



SIMPSON, BILL  
El Reno, Oklahoma  
SMITH, CARL G.  
Holdenville, Oklahoma  
SMITH, JAMES RUSSELL  
Lawton, Oklahoma  
SMITH, MARY ANN  
Hydro, Oklahoma



SMITHPETER, DONICE  
Geary, Oklahoma  
SMOOT, DARL  
Eagle City, Oklahoma  
SNIDER, BILLIE JO  
Hollis, Oklahoma  
STEEDS, ROBERT A.  
Frederick, Oklahoma

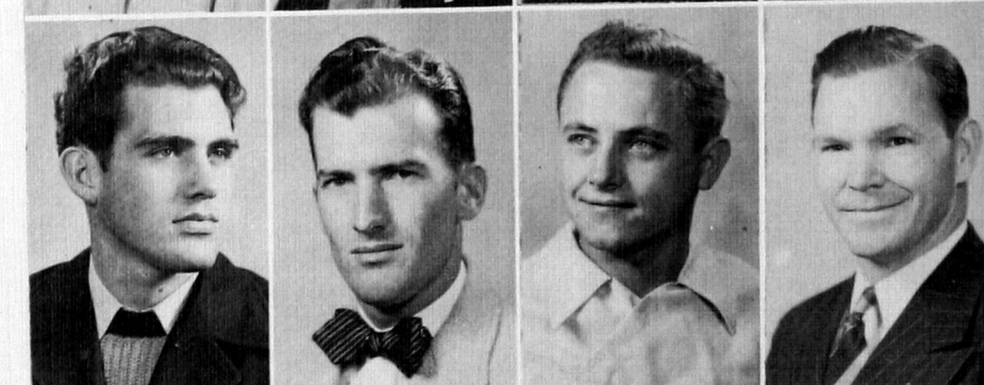

STILES, J. E. JR.  
Lookeba, Oklahoma  
TIPPENS, RILEY  
Hammon, Oklahoma  
TRIPP, WAYNE  
Dallas, Texas  
TRENT, ALBERT  
Weatherford, Oklahoma



# SOPHOMORES

TURNER, JAMES  
Erick, Oklahoma

WARD, LAVITA  
Sentinel, Oklahoma

WASSON, CICERO G.  
Coweta, Oklahoma

WATKINS, BILL  
Wilson, Oklahoma



WATSON, CECIL DELL  
Cordell, Oklahoma

WEBBER, LOUIS  
Hobart, Oklahoma

WEITNER, DWITE A.  
Mt. Park, Oklahoma

WELLER, BARBARA  
Calumet, Oklahoma



WESTFALL, JEANNE  
Mt. Park, Oklahoma

WHITSON, MARLEY  
Fay, Oklahoma

WILLIAMS, STANLEY  
Protection, Kansas

WILKINSON, BILLYE JEAN  
Hollis, Oklahoma



WILMETH, EVA NELL  
Weatherford, Oklahoma

WINCHESTER, ERMA  
Hobart, Oklahoma

WOODWARD, NORMA  
Clinton, Oklahoma

WORRELL, BLANCHE  
Watonga, Oklahoma



WRIGHT, MARIE  
Weatherford, Oklahoma

CAMPBELL, MARY  
Hollis, Oklahoma

CLAGETT, EULINE  
Carnegie, Oklahoma

JARVIS, DALE  
Weatherford, Oklahoma



# SOPHOMORE



**NAIL, TACK**  
Guthrie, Oklahoma  
**NELSON, NANCY**  
Mutual, Oklahoma  
**MAGILL, RALPH**  
Weatherford, Oklahoma  
**PARR, JUANITA**  
Cherokee, Oklahoma



**PAYNE, DUANE**  
Geary, Oklahoma  
**RICH, JUANITA**  
Canute, Oklahoma  
**ROGERS, JOE**  
Davidson, Oklahoma  
**WILLIAMS, BOB**  
Weatherford, Oklahoma



**WILLIAMS, JUNIOR**  
Oklahoma City, Oklahoma  
**WOOD, MARTIN**  
Weatherford, Oklahoma





# FRESHMEN



LLOYD MATTHEWS  
President



LLOYD HACKWORTH  
Vice-President



NORMA JEAN HATCHELL  
Secretary-Treasurer



LOUIS MORRIS  
Sponsor

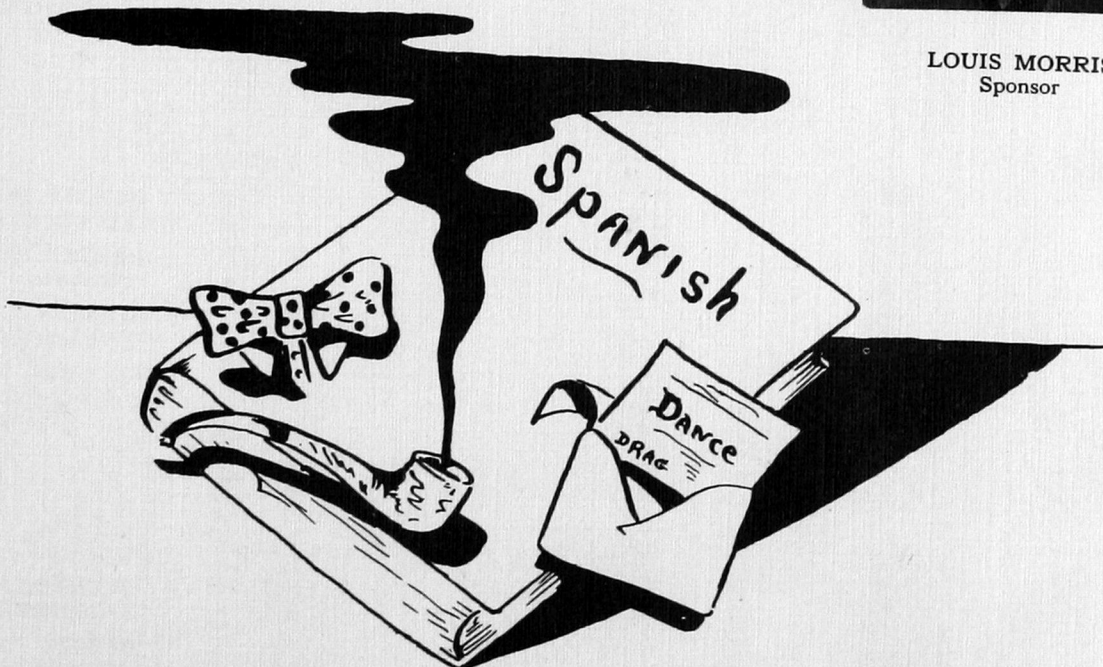

# FRESHMEN



ADKINS, WILLIAM E.  
Thomas, Oklahoma  
ADLER, ELOUISE  
Weatherford, Oklahoma  
AGEE, JOHNNIE  
Clinton, Oklahoma  
ALLEN, WILLIAM T.  
Idabel, Oklahoma

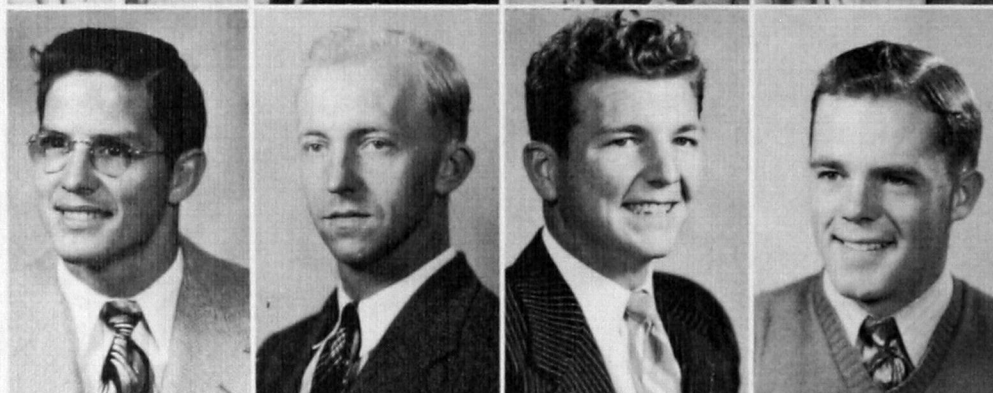

ALVERSON, RAY  
Tulsa, Oklahoma  
ARBES, MARVIN  
Hydro, Oklahoma  
ASHLEY, VERN  
Southside, Oklahoma  
AVANTS, OSCAR  
Hydro, Oklahoma



AVANTS, TOM  
Ingleside, Texas  
BONNIE, BAGGETT  
Strong City, Oklahoma  
BANKS, BILL  
Tipton, Oklahoma  
BENNINGFIELD, LLOYD  
Canton, Oklahoma



BERGEN, BONITA  
Weatherford, Oklahoma  
BERTEN, JERRY  
Shamrock, Texas  
BILBREY, JAMES H.  
Frederick, Oklahoma  
BLOCKER, NANCY  
Geary, Oklahoma



BLURTON, OPAL  
Cheyenne, Oklahoma  
BOOKER, UTEVA  
Canute, Oklahoma  
BOTTOM, DORIS  
Hammon, Oklahoma  
BRIGGS, LOEL  
Cheyenne, Oklahoma



# FRESHMEN

BROOKMAN, BETTY SUE  
Hollis, Oklahoma

BROWN, JACK E.  
Weatherford, Oklahoma

BROWN, LAWANDA LEA  
Altus, Oklahoma

CALDWELL, ALBERT  
El Dorado, Arkansas



CANNON, HUBERT  
Durham, Oklahoma

CARPENTER, IMOGENE  
Mangum, Oklahoma

CARRICK, LEON  
Hollis, Oklahoma

CLARK, MYLES B.  
Kiefer, Oklahoma



COBB, BETTY LOU  
Arapaho, Oklahoma

COBB, ROBERT  
Arapaho, Oklahoma

CONNER, GEORGE  
Fay, Oklahoma

COMER, BONNIE  
Fay, Oklahoma



COMPTON, ALICE MARIE  
Oney, Oklahoma

COOK, GRACE MARIE  
Geary, Oklahoma

COON, BERNALIE  
Mountain View, Oklahoma

COOPER, ERMA  
Greenfield, Oklahoma



COULSON, BOB  
Tulsa, Oklahoma

COX, JOAN NADINE  
Eagle City, Oklahoma

CRABB, Adrian  
Duke, Oklahoma

CRABB, METTA RUTH  
Duke, Oklahoma

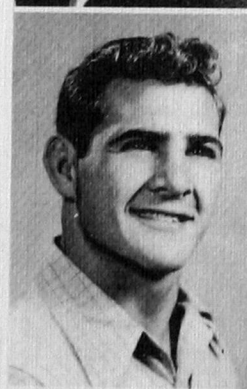

# FRESHMEN



CRAWFORD, WAYNE  
Colorty, Oklahoma

CREACH, A. G.  
Hammon, Oklahoma

CROSS, LOIS MAE  
Sentinel, Oklahoma

CURB, GEORGE E.  
Hollis, Oklahoma

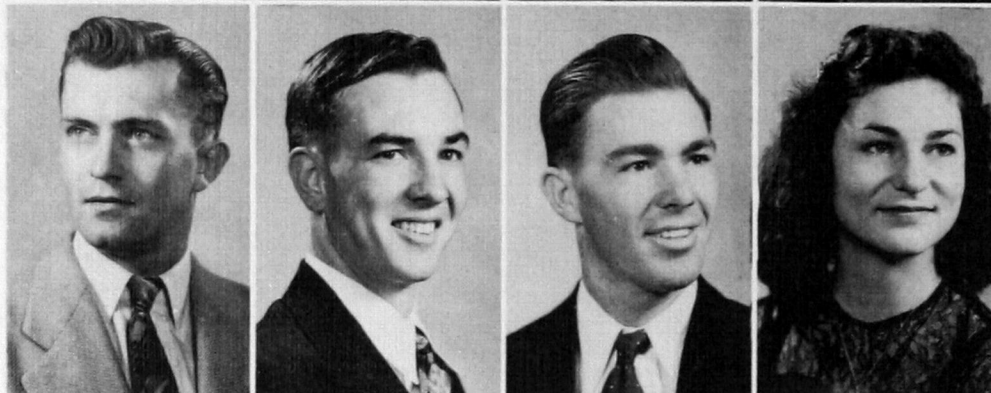

DAVIS, JOSEPH R.  
Fairview, Oklahoma

DEAN, JIMMIE  
Canute, Oklahoma

DENNIS, CHARLES  
Hollis, Oklahoma

DENNIS, LAVELLE GARRETT  
Hollis, Oklahoma



DENNIS, MARY JO  
Hollis, Oklahoma

DORAN, VIRGINIA  
Weatherford, Oklahoma

DORRELL, GALE  
Sweetwater, Oklahoma

DOTSON, ROBERT  
Cement, Oklahoma

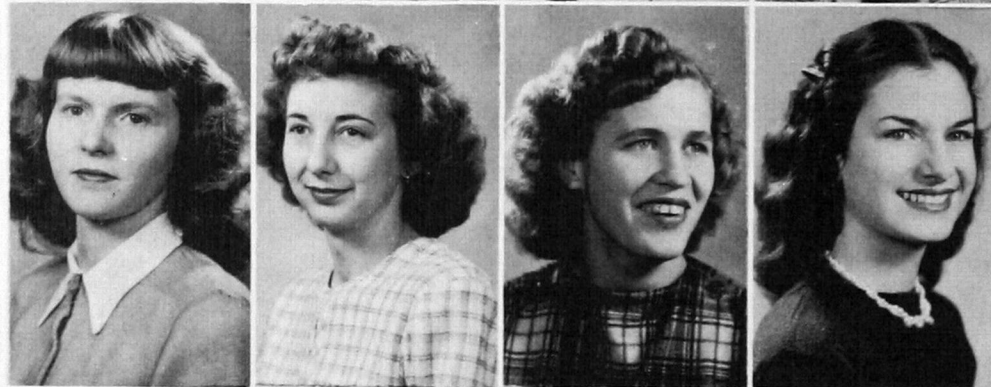

DOUGHERTY, RUTH ANN  
Hinton, Oklahoma

DOWDY, IRA DEAN  
Cordell, Oklahoma

DUNCAN, MARY  
Butler, Oklahoma

DUNSWORTH, SUE  
Erick, Oklahoma



ECK, KENNETH  
Healdton, Oklahoma

ERICKSON, BETTY  
Hinton, Oklahoma

FANCHER, MARY  
Altus, Oklahoma

FARIS, CURTIS M.  
Guymon, Oklahoma



# FRESHMEN

FENN, DOYLE  
Cloud Chief, Oklahoma  
FOGLE, OLIN  
Oilton, Oklahoma  
FOLKS, LEROY  
Weatherford, Oklahoma  
FOLSOM, MARY ANN  
Hydro, Oklahoma

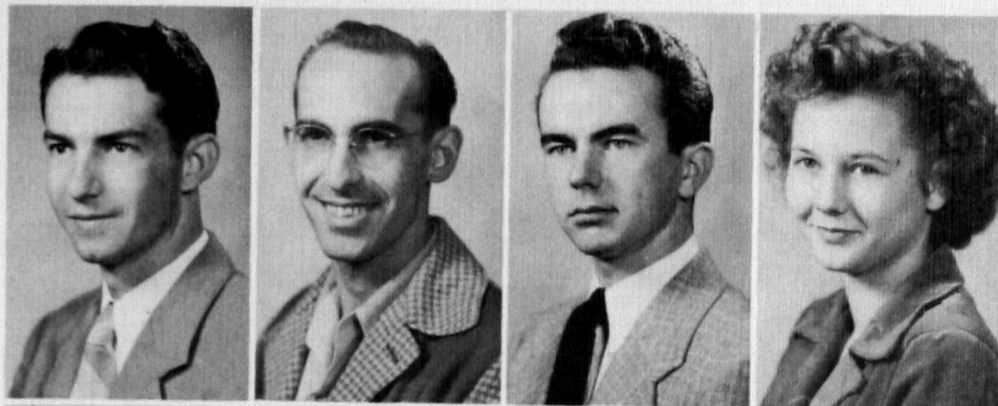

FOSTER, FLOYD  
Gotebo, Oklahoma  
FOX, BILLIE  
Arapaho, Oklahoma  
FREEZE, LEE  
Vinson, Oklahoma  
FRIEDRICH, FRANCES  
Clinton, Oklahoma

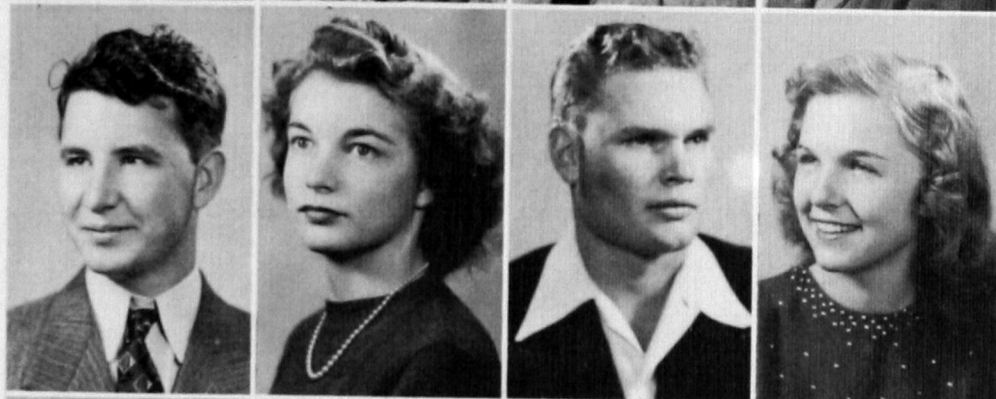

GALLOWAY, GERALDINE  
Canute, Oklahoma  
GOOSTREE, PAUL  
Savre, Oklahoma  
GRAY, MILDRED  
Hinton, Oklahoma  
GREANY, JOHN JR.  
El Reno, Oklahoma



GRUBB, LILLY  
Custer City, Oklahoma  
HADLEY, JACK  
Enid, Oklahoma  
HAMMONS, LOWELL  
Thomas, Oklahoma  
HANCOCK, EDNA  
Hinton, Oklahoma



HANCOCK, J. W.  
Oklahoma City, Oklahoma  
HARDAGE, PAT  
Checotah, Oklahoma  
HARRIS, BRADY R.  
Snyder, Oklahoma  
HART, DOLORES  
Weatherford, Oklahoma



# FRESHMEN



HATCHELL, NORMA JEAN  
Arapaho, Oklahoma

HATCHER, LOUISE  
Arapaho, Oklahoma

HAWKINS, PATSY  
Martha, Oklahoma

HEAD, CHARLES  
Vinson, Oklahoma



HEATLY, WARREN R.  
Weatherford, Oklahoma

HENRY, MARY LEE  
Erick, Oklahoma

HICKERSON, DORIS  
Gould, Oklahoma

HICKS, ALICE  
Holdenville, Oklahoma



HINK, GENE  
Gate, Oklahoma

HOLLARS, GARLAND  
Duke, Oklahoma

HOOTEN, BOOMER  
Clinton, Oklahoma

HOSKINS, IRA  
Chester, Oklahoma



HOWELL, WILLIE  
Weatherford, Oklahoma

HUBBARD, HAROLD  
Strong City, Oklahoma

HUDELSON, DON  
Midwest City, Oklahoma

HUTCHINS, CLAIRE  
Cordell, Oklahoma



HUTCHISON, JAY  
Canton, Oklahoma

INGRAM, MYRA GALE  
Clinton, Oklahoma

IRBY, DILLARD B.  
Artesia, New Mexico

JACKSON, CHARLES  
Tulsa, Oklahoma



# FRESHMEN

JACKSON, GEORGE

Maud, Oklahoma

JACKSON, ROBERT

Guymon, Oklahoma

JACKSON, WILLIAM

Cold Springs, Oklahoma

JANES, EL WANDA

Cloud Chief, Oklahoma



JONES, BARBARA

Sayre, Oklahoma

JOHNSON, BETTY JANE

Arapaho, Oklahoma

JONES, VIRGIL E.

Thomas, Oklahoma

KELLY, ALIENE

Weatherford, Oklahoma



KIRKHAM, RALPH

Canton, Oklahoma

KLEIN, OLETTA

Colony, Oklahoma

KLINGLER, KELLEY

Custer, Oklahoma

LAMB, DORIS

Hammon, Oklahoma

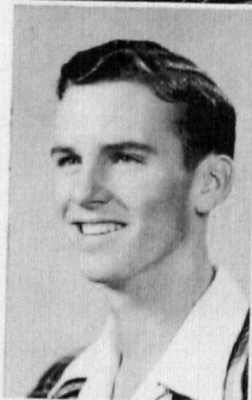

LANDERS, RALPH

Custer City, Oklahoma

LARUE, SAMMY

Stafford, Oklahoma

LEE, DONNIE MAE

Arapaho, Oklahoma

LEE, LAURA JUNE

Putnam, Oklahoma



LITSCH, DALE

Fay, Oklahoma

LITSCH, DON

Fay, Oklahoma

LONGWITH, JOY

Elk City, Oklahoma

LOWRIE, JOE

Wellington, Texas



# FRESHMEN



McALISTER, LOVELLA  
Fay, Oklahoma  
McBROOM, DIXIE  
Sentinel, Oklahoma  
McCLURE, ROBERT  
Anadarko, Oklahoma  
McEWEN, JEANNINE  
Arapaho, Oklahoma



McKAY, CLYDE  
Hartshorne, Oklahoma  
McKAY, GERALDINE  
Hartshorne, Oklahoma  
McKELLIPS, RAYMOND  
Fay, Oklahoma  
MALCOLM, LEON  
Oklahoma City, Oklahoma



MEYER, DE WAYNE  
Fairview, Oklahoma  
MILNER, MARY LEE  
Sayre, Oklahoma  
MOCK, FRANK  
Weatherford, Oklahoma  
MORGAN, YVONNE  
Bridgeport, Oklahoma



MOSIER, BERT  
Clinton, Oklahoma  
NEIGHBORS, CHARLES H.  
Elk City, Oklahoma  
NELL, W. B. JR.  
Hollis, Oklahoma  
NYE, DON  
Tulsa, Oklahoma



PARR, GRACIE  
Arapaho, Oklahoma  
PAULSEN, DEWARD  
Canton, Oklahoma  
PAYNE, LOTTIE  
Hollis, Oklahoma  
PERKINS, DWAYNE  
Weatherford, Oklahoma



# FRESHMEN

PERRY, JEAN  
Weatherford, Oklahoma

PERRY, VERNON  
Weatherford, Oklahoma

PHELPS, DOROTHY ALICE  
Binger, Oklahoma

PHILLIPS, MARIAN  
Weatherford, Oklahoma



PITTMAN, VERN  
Tulsa, Oklahoma

McWHORTER, JAMES  
Weatherford, Oklahoma

PRESTON, BILLIE  
Canute, Oklahoma

PROCK, DON  
Hollis, Oklahoma



RAPER, JOHN  
Maramec, Oklahoma

RATZLAFF, JOE  
Hinton, Oklahoma

REED, ED M.  
Elk City, Oklahoma

RICHARDSON, DE WAYNE  
Davidson, Oklahoma



RICHEY, H. C.  
Cloud Chief, Oklahoma

RICHEY, MARY RUTH  
Cloud Chief, Oklahoma

RIECK, ALICE  
Longdale, Oklahoma

RILEY, PANSY  
Durham, Oklahoma



RITTER, ROBERT WAYNE  
Mt. Park, Oklahoma

ROBINSON, CARL  
Canton, Oklahoma

ROYAL, LORAINÉ  
Hollis, Oklahoma

SCHACHLE, JACK  
Elk City, Oklahoma



# FRESHMEN



SCHMIDT, MARY RUTH  
Mutual, Oklahoma

SCHUMM, LA VEDA  
Clinton, Oklahoma

SCOTT, SHARON  
Hollis, Oklahoma

SCROGGINS, JACK  
Sayre, Oklahoma



SEEGER, BILL  
Rosston, Oklahoma

SHEPHARD, DELILAH  
Arapaho, Oklahoma

SHERRILL, FERN  
Vinson, Oklahoma

SHERWOOD, CORA  
Moorewood, Oklahoma



SHIELDS, FLORENE  
Arapaho, Oklahoma

SIGHTS, JODY  
Stafford, Oklahoma

SIONS, GENE  
Oakwood, Oklahoma

SLATON, LEON  
Reed, Oklahoma



SMITH, EUGENIA  
Canton, Oklahoma

SMITH, MARGIE  
Hydro, Oklahoma

SMITH, ONEEDA  
Carnegie, Oklahoma

SMITH, REBECCA  
Moorewood, Oklahoma



SOUTHWORTH, NAOMI FAY  
Cordell, Oklahoma

SPAIN, VIRGINIA  
Fay, Oklahoma

SPENCER, JO ANN  
Fay, Oklahoma

SPRADLING, EDWARD GRANT  
Weatherford, Oklahoma



# FRESHMEN

SRADER, JACKIE  
Sentinel, Oklahoma

STEEDS, ROBERT  
Frederick, Oklahoma

STEERE, BILLY  
Cheyenne, Oklahoma

STEVENS, DON  
Sentinel, Oklahoma



STILES, JEANNENE  
Clinton, Oklahoma

STILES, J. E.  
Lookeba, Oklahoma

STOCKING, BILL  
Tipton, Oklahoma

STUBBLEFIELD, JO ANN  
Hammon, Oklahoma

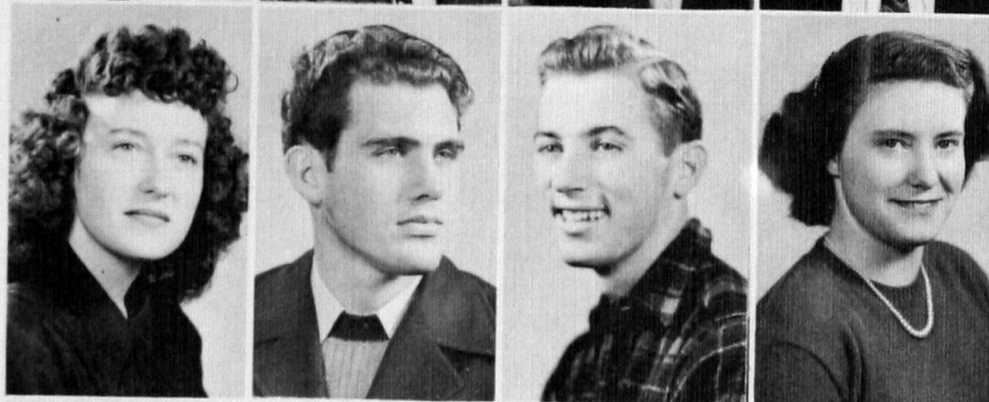

SUTTON, HENRY  
Cordell, Oklahoma

SWINDLER, LEE  
Sentinel, Oklahoma

TALLBEAR, PAUL  
Hammon, Oklahoma

TALKINGTON, BETTY  
Hydro, Oklahoma

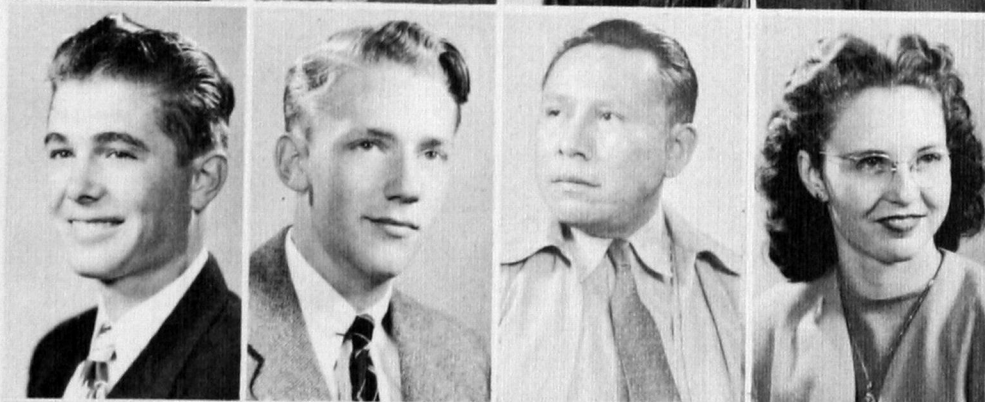

TANKERSLEY, BOBBIE LOU  
Victory, Oklahoma

TATUM, BOBBIE  
Sentinel, Oklahoma

TAYLOR, RITA  
Greenfield, Oklahoma

TAYLOR, WILMA  
Willow, Oklahoma



THOMAS, ELSIE  
Mutual, Oklahoma

TRAMMEL, JUANNA  
Hollis, Oklahoma

TRENT, SUE  
Hammon, Oklahoma

TROTTER, ARLENE  
Sentinel, Oklahoma



# FRESHMEN



VAUGHT, LLOYD  
Hollis, Oklahoma

VEATCH, DON  
Weatherford, Oklahoma

VEATCH, JOY  
Weatherford, Oklahoma

VINCENT, MAC JR.  
Hydro, Oklahoma

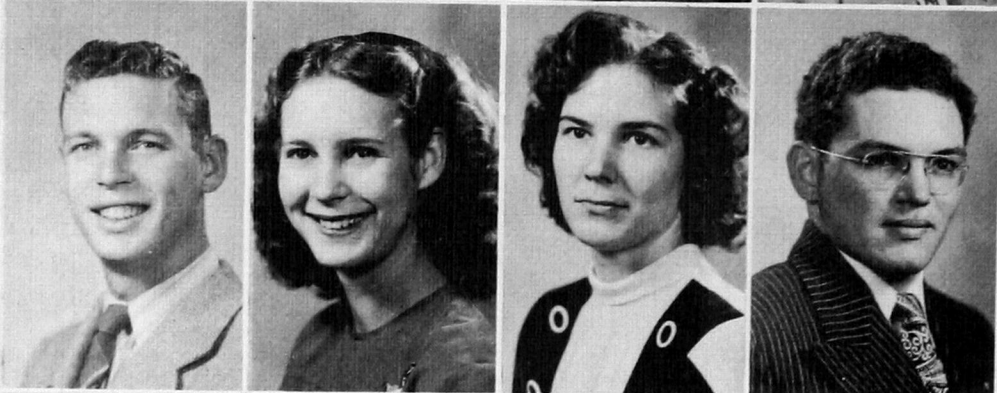

WALTON, BOB  
Weatherford, Oklahoma

WALTON, LUCILLE  
Weatherford, Okla.

WARD, AVERILL LEE  
Colony, Oklahoma

WARD, DON  
Sentinel, Oklahoma



WATKINS, JESSE  
Hammon, Oklahoma

WEIL, LORETTA FAE  
Hinton, Oklahoma

WEST, RICHARD  
Gotebo, Oklahoma

WESTOVER, IONA  
Putnam, Oklahoma



WILKERSON, LOIS  
Sayre, Oklahoma

WILLIAMS, JUANITA  
Berlin, Oklahoma

WILLIAMS, MARIE  
Colony, Oklahoma

WILLIAMS, VAN DALE  
Sentinel, Oklahoma



ZWAHLEN, RUBE  
El Dorado, Arkansas

WILSON, SHERMAN  
Sweetwater, Oklahoma

WINCHESTER, ELLA LEE  
Cogar, Oklahoma

WOODS, JIMMY  
Sayre, Oklahoma



# FRESHMEN

CLARK, JESSIE  
Elk City, Oklahoma  
DAMRON, ROY D.  
Elk City, Oklahoma  
DOWDELL, ROY  
Elk City, Oklahoma  
EPPS, ROBERT  
Frederick, Oklahoma

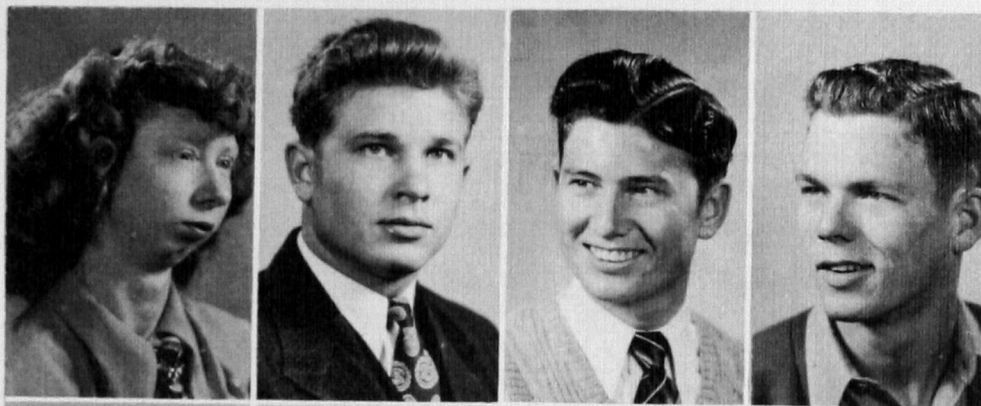

FOWLER, WALTER SCOTT  
Ponca City, Oklahoma  
GILLILAND, LEON  
Crawford, Oklahoma  
HACKWORTH, LLOYD  
Elk City, Oklahoma  
HARRISON, MAURENE  
Fort Supply, Oklahoma



HUNT, OVAL LEE  
Cheyenne, Oklahoma  
MATTHEWS, LLOYD  
Purcell, Oklahoma  
NILES, DEAN  
Beaver, Oklahoma  
PAYNE, MARION  
Cheyenne, Oklahoma

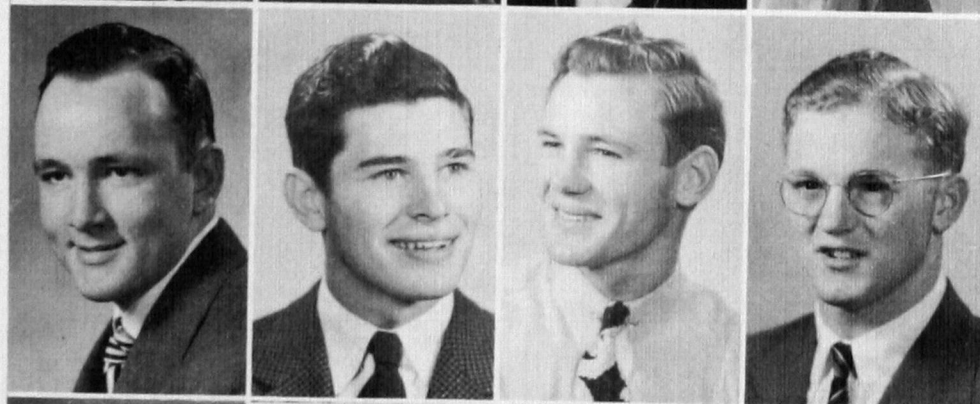

RAPER, JOHN  
Meramec, Oklahoma  
REYBURN, LOLA  
Weatherford, Oklahoma  
ROGERS, RUBY  
Burns Flat, Oklahoma  
SCRUGGS, W. E.  
Pampa, Texas

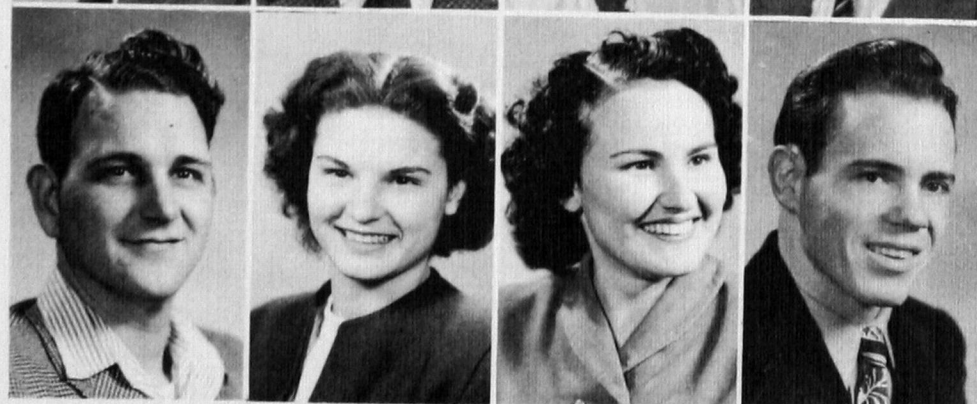

WILSON, GENE  
Clinton, Oklahoma  
McPHETRIDGE, RICHARD  
Weatherford, Oklahoma

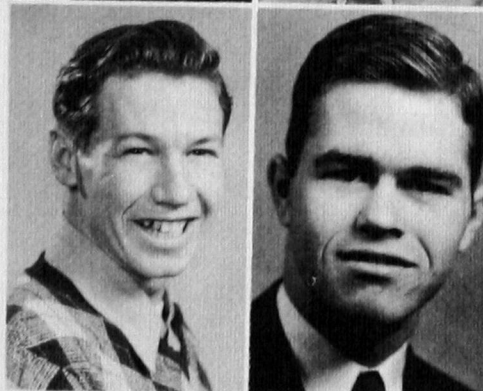

# "THE IMAGINARY INVALID"



Directed by Miss Damarise Kitch, head of the Speech Department.



# TRADE SCHOOLS

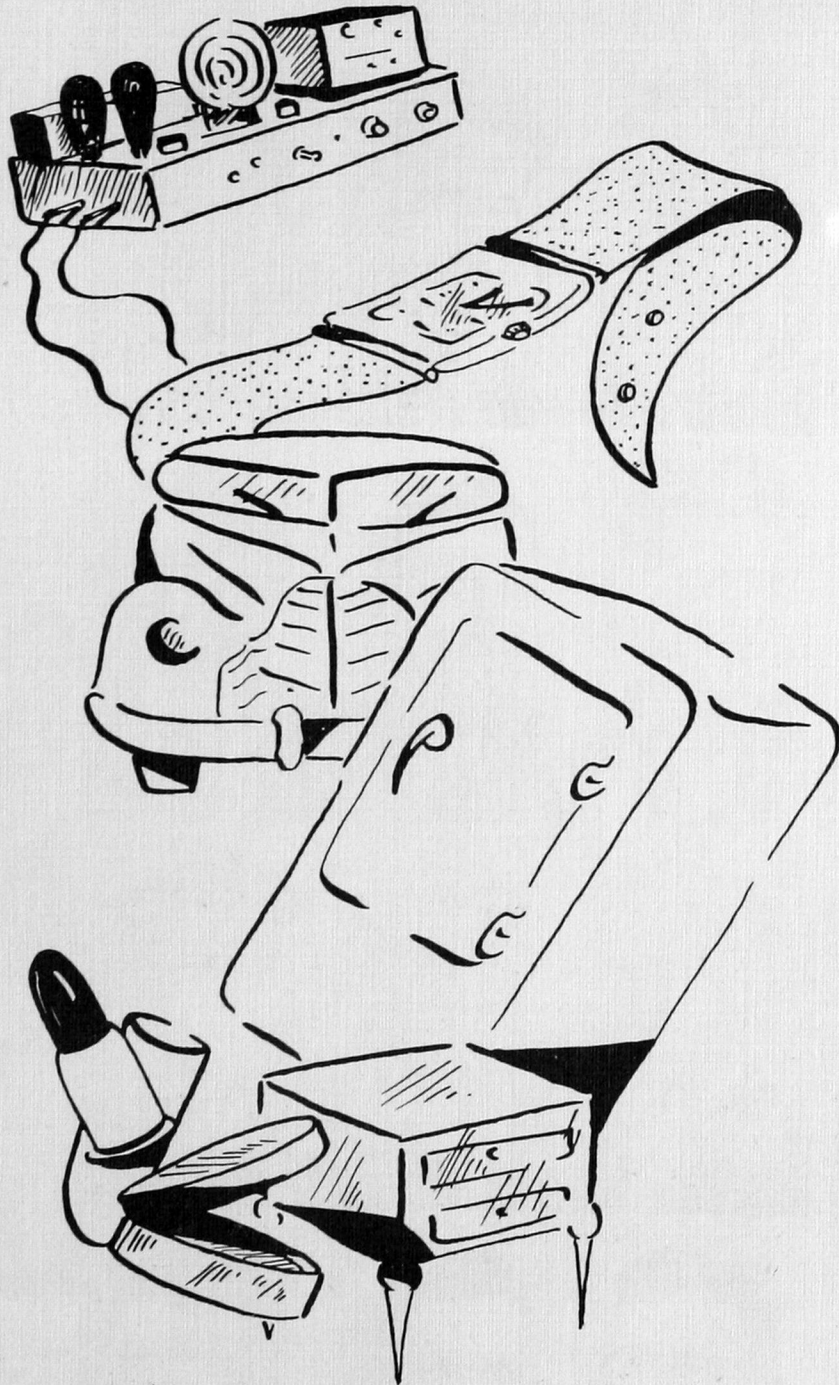

## AUTO MECHANIC



ANDREWS, JAMES  
Camargo, Oklahoma

BAREFOOT, J. W.  
Hollis, Oklahoma

BULLA, TEDDIE BRENT  
Bray, Oklahoma

CARPENTER, EARL ELDON  
Hugo, Oklahoma



DAVIS, HARVEY  
Sweetwater, Oklahoma

DILLMAN, CORTIS  
Sapulpa, Oklahoma

DIXON, GORDON  
Ruidoso, New Mexico

FOWLER, VANCIL R.  
Sweetwater, Oklahoma



HARDY, CHARLES M.  
Sweetwater, Oklahoma

HUGHES, CLINT L.  
Ponca City, Oklahoma

LANCASTER, KENNETH  
Cloud Chief, Oklahoma

LANHAM, JOE  
Woodward, Oklahoma

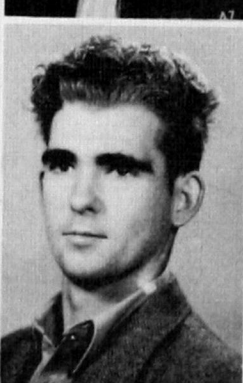
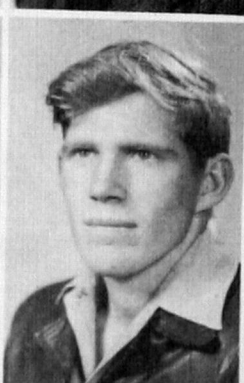
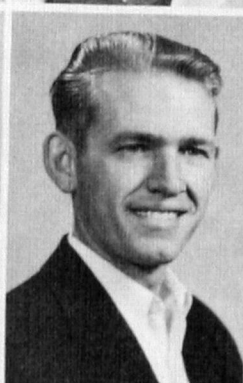

MAJOR, FLOYD E.  
Taloga, Oklahoma

OAKLEY, DELMAR  
Afton, Oklahoma

PITTS, CHARLES H.  
Clinton, Oklahoma

PRINGLE, CLARENCE A.  
Clinton, Oklahoma



PERRYMAN, CHARLES L.  
Custer City, Oklahoma

QUINDT, VERNON E.  
Shattuck, Oklahoma

RAMSEY, HARRY L.  
Camargo, Oklahoma

ROGERS, HUGH DEWEY  
Clinton, Oklahoma



# AUTO MECHANICS

ROSSON, FRANCIS C.  
Altus, Oklahoma

SMITH, JOE TERREL  
Hollis, Oklahoma

STOUT, BILL  
Woodward, Oklahoma

SUTTON, DALLAS M.  
Cheyenne, Oklahoma



VARGO, ANTHONY L.  
Weatherford, Oklahoma

WILLINGHAM, WILLIAM O.  
Hydro, Oklahoma

WITCHER, ALTON GALE  
Vinson, Oklahoma

WYANT, ISSAC E.  
Hydro, Oklahoma



First Row, left to right: Joe T. Smith, Francis Rosson, James Andrews, Harvey Davis, Cortis Dillman, Kenneth Lancaster.

Second Row, left to right: Charles Kendall, Harry L. Ramsey, Vancil R. Fowler, Gordon Dixon, Clint L. Hughes, Earl Carpenter, Anthony Vargo.

Third Row, left to right: Teddie Bulla, Floyd E. Major, Clarence Pringle, Vernon E. Quindt, William Willingham, Clifford McFarland.

Fourth Row, left to right: Gale Witcher, Howard Groves, J. W. Barefoot, Issac Wyant, Belmar Oakley, Bill Stout, Ray W. Schwartz.

## COSMETOLOGY



BAILEY, LAVONE  
Lookeba, Oklahoma

CANTWELL, JUNE  
Elk City, Oklahoma

DAVIS, LA WANA  
Rocky, Oklahoma

HAWKINS, BLOSSOM  
Sayre, Oklahoma



MALONE, ELAINE  
Cordell, Oklahoma

MILEY, LOUISE  
Manitou, Oklahoma

POWERS, VIRGINIA  
Sayre, Oklahoma

SLATTEN, FRANKIE  
Cordell, Oklahoma



STEWART, LA WANDA  
Mayfield, Oklahoma

STRICKLAND, CAROLYN  
Durham, Oklahoma

TEAGUE, MAUDE  
Weatherford, Oklahoma

## SECOND SEMESTER



ARNOLD, MILDRED  
Hinton, Oklahoma

BOHANNON, AMO JEAN  
Carter, Oklahoma

HARRIS, IRENE  
Clinton, Oklahoma

KELLUM, LELLA  
Butler, Oklahoma



# HOROLOGY



ALLGOOD, E. D.  
Grand Junction, Colorado  
ALLGOOD, LILLIAN  
Salt Lake City, Utah  
BOYD, ROBERT D.  
Shattuck, Oklahoma  
BROOKMAN, FARRIS  
Hollis, Oklahoma



CAMPBELL, BILL  
Cleveland, Oklahoma  
CHANEY, JACK M.  
Oklahoma City, Oklahoma  
BUCKMASTER, D. D.  
Clinton, Oklahoma  
COATE, BURTON  
Guthrie, Oklahoma

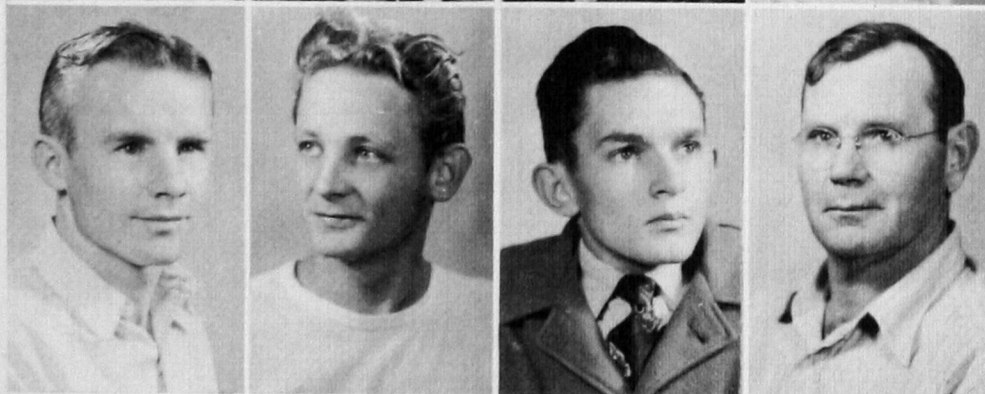

DAVIDSON, ROBERT L.  
Poteau, Oklahoma  
DEAN, JOE T.  
Oklahoma City, Oklahoma  
DENNY, ROBERT L.  
Oklahoma City, Oklahoma  
DIXON, H. C.  
Edmond, Oklahoma

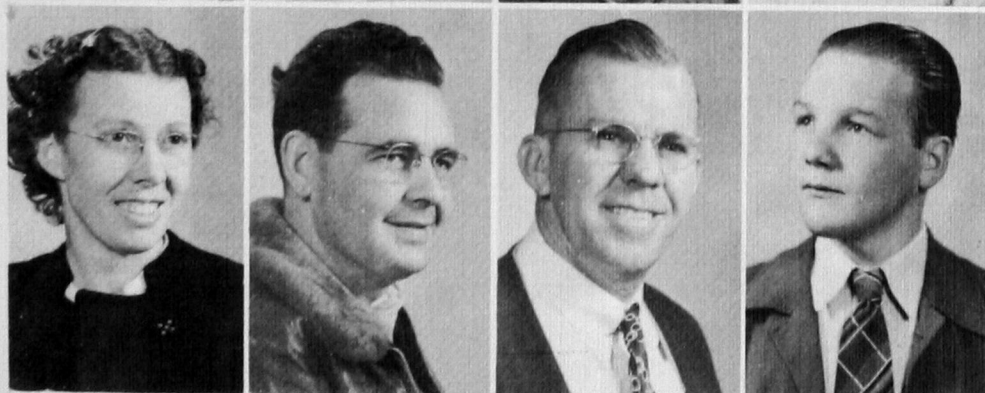

DIXON, VIRGINIA  
Edmond, Oklahoma  
DUNLAVY, W. H.  
Perryton, Texas  
ENNS, NICK  
Hooker, Oklahoma  
FINLEY, WAYNE T.  
Blackwell, Oklahoma



GOFORTH, DUANE  
Homestead, Oklahoma  
HANLEY, RAY  
Marlow, Oklahoma  
HANNIGANN, FRANCIS  
Lawton, Oklahoma  
HART, DUARD  
Vici, Oklahoma

# HOROLOGY

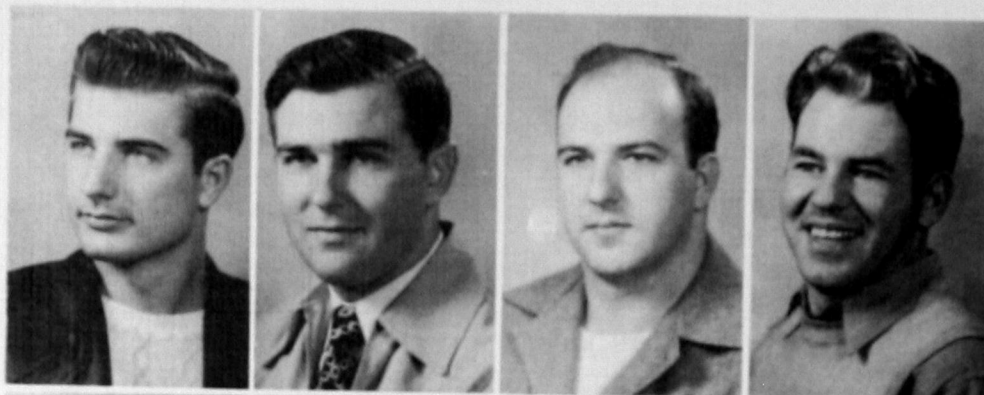

HATHAWAY, HUBERT  
Tulsa, Oklahoma

HICKOX, HAROLD  
Claremore, Oklahoma

HUME, LORAN E.  
Seattle, Washington

JONES, LESLIE R.  
Seminole, Oklahoma

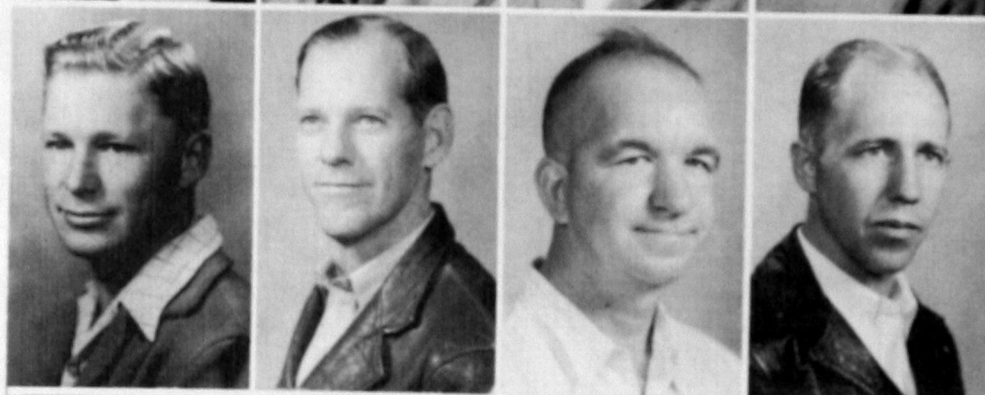

JOHNSON, ISAAC W.  
LoneWolf, Oklahoma

JUSTEN, CALVIN  
Guthrie, Oklahoma

KINGSLEY, NORMAN WILLIS  
Nash, Oklahoma

KIXMILLER, LLOYD G.  
Hydro, Oklahoma

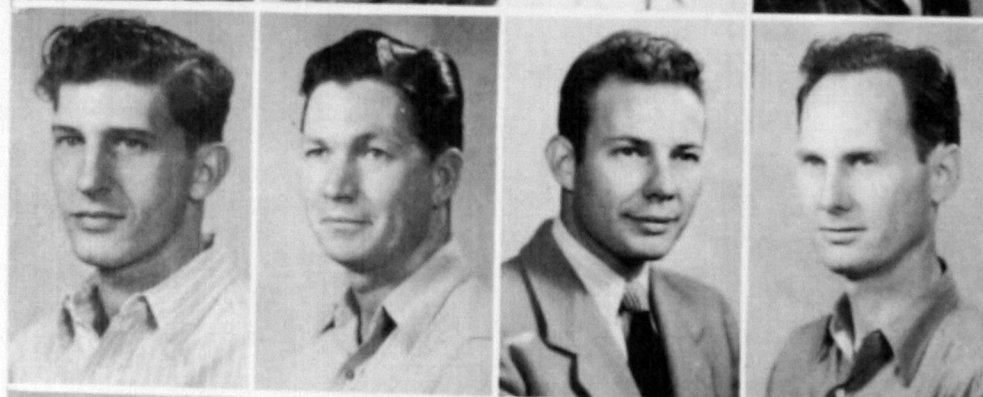

KUNZE, WARREN F.  
Fort Cobb, Oklahoma

LAKE, JOE  
Hydro, Oklahoma

LEE, ROBERT E.  
Enid, Oklahoma

LEWIS, BEN F.  
Enid, Oklahoma

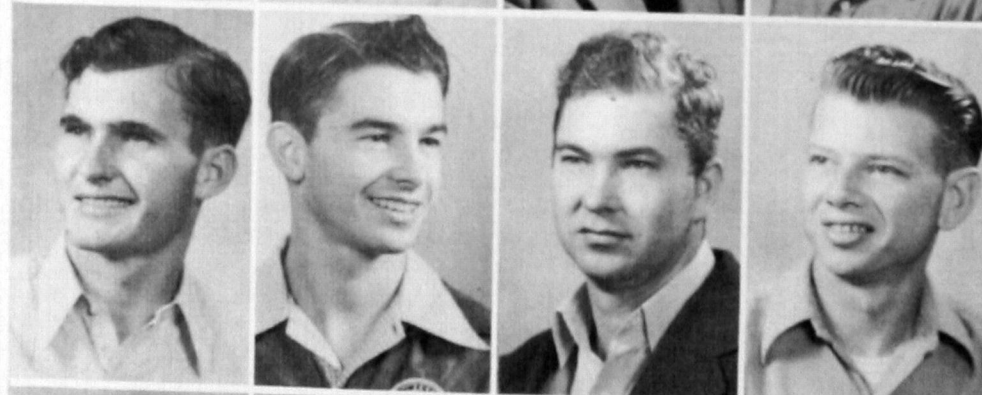

LOGAN, ARTHUR  
Weatherford, Oklahoma

LOWRY, JAMES  
Bartlesville, Oklahoma

McCLURE, CHARLEY  
Claremore, Oklahoma

MALEY, PATRICK  
Elk City, Oklahoma

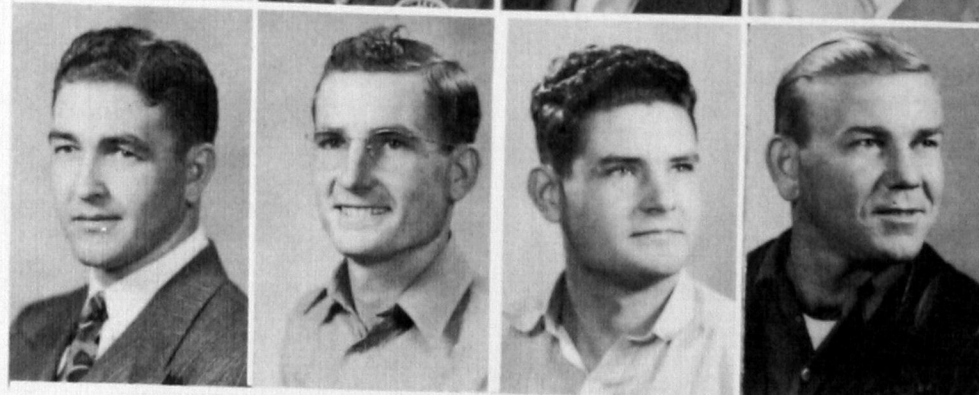

MEADOR, LORREN  
Erick, Oklahoma

MEIGS, COOIE, JR.  
Tahlequah, Oklahoma

MEIGS, JOHN F.  
Tahlequah, Oklahoma

MISENER, ROY  
Kiowa, Oklahoma



# HOROLOGY

MORRIS, WAYNE  
Mangum, Oklahoma

OAKLEY, JACK  
Boynton, Oklahoma

PAYTON, CHARLIE ARLIE  
Cordell, Oklahoma

RAGOSS, VERNON  
Fairmont, Oklahoma



REEVES, GENE  
Marlow, Oklahoma

SICKES, LE ROY  
Chickasha, Oklahoma

SMITH, IVAN L.  
Pauls Valley, Oklahoma

SMITH, LESLIE E.  
Hobart, Oklahoma

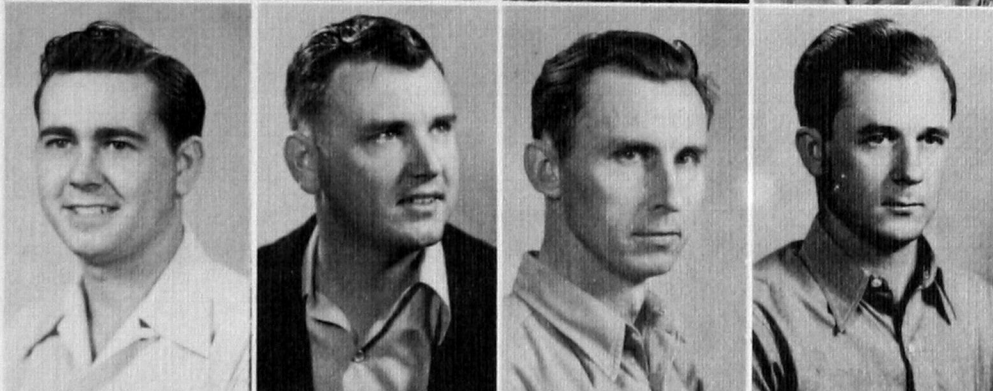

SQUIRES, CHARLES-  
Sentinel, Oklahoma

STEWART, ROY E.  
Ringwood, Oklahoma

SUGG, DALE  
Si.oom Springs, Arkansas

SURRY, MAX  
Hartshorne, Oklahoma



TOMBLIN, M. W.  
Fairfax, Oklahoma

THOMAS, FELIX L.  
Duncan, Oklahoma

THOMPSON, CARL D.  
Weatherford, Oklahoma

TURMAN, REECE G.  
Weatherford, Oklahoma



VINSON, IRA P.  
Oklahoma City, Oklahoma

WALDROP, EDWARD  
Sweetwater, Oklahoma

WHITE, CHESTER  
Geary, Oklahoma

WOJAHN, WILLIS L.  
Okarche, Oklahoma



# HOROLOGY

WALLS, JACK H.  
Tulsa, Oklahoma

WEBER, JAMES W.  
Dewey, Oklahoma

WYANT, LEAMON, JOSEPH  
Weatherford, Oklahoma

YATES, CLEVELAND  
Weatherford, Oklahoma

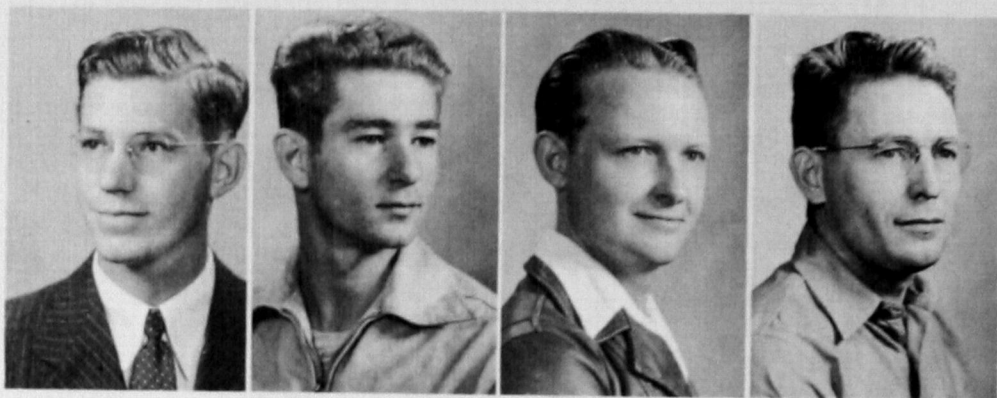

Chester White checking out tools from Betty Webber.



Women are students, too.



Work must go on!





ANDERSON, CHARLES  
Arnett, Oklahoma

CHESNUT, WESLEY L.  
Elk City, Oklahoma

FLYNT, JOSEPH A.  
Hammon, Oklahoma

GENN, CLYDE L.  
Ardmore, Oklahoma



HIGGINBOTHAM, JAMES H.  
Oklahoma City, Oklahoma

JENISON, BILLY  
Ringwood, Oklahoma

McINTYRE, ROBERT  
Geary, Oklahoma

RICH, WILLIAM O.  
Cushing, Oklahoma



ROSS, DONALD  
Broken Bow, Oklahoma

STOUT, HENRY A.  
Leedey, Oklahoma

WOOD, HAROLD  
Broken Bow, Oklahoma

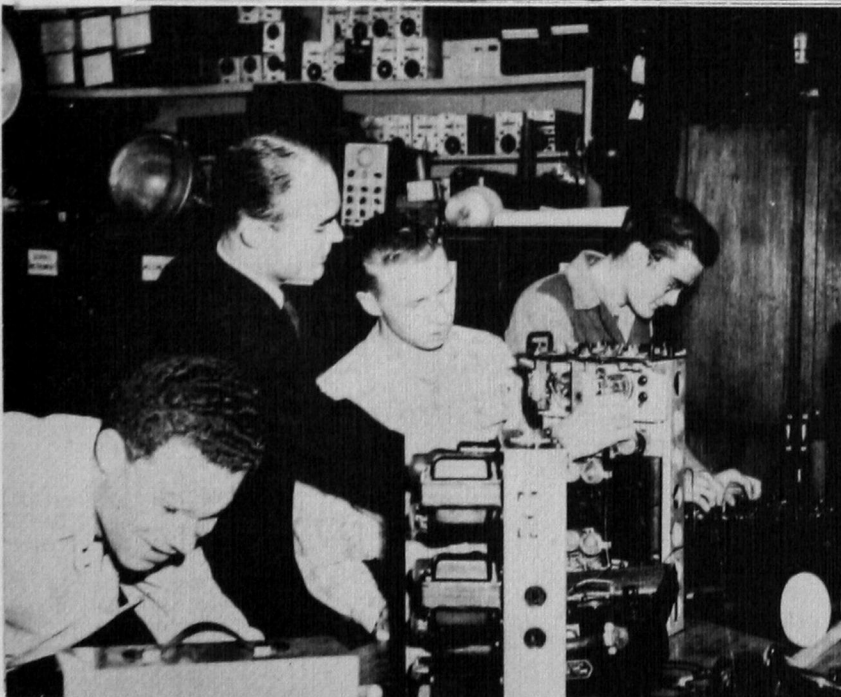

"Calling SWIT"



"Just a minor detail"

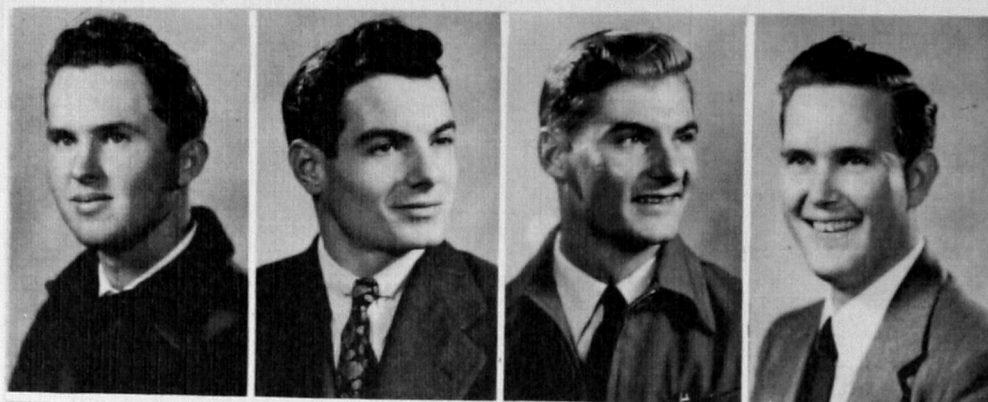

## REFRIGERATION

BACHTOLD, ADDY  
Ryan, Oklahoma

BAHM, GERALD  
Weatherford, Oklahoma

BOYD, GERALD  
Mangum, Oklahoma

BRAZIL, BILL  
Hartshorne, Oklahoma



CANE, BERNEST  
Ryan, Oklahoma

CLARK, WYLIE  
Devol, Oklahoma

COX, LOREN  
Eagle City, Oklahoma

DAWDY, BILL  
Clinton, Oklahoma



HALLEY, DWIGHT  
Sharon, Oklahoma

HANCOCK, KENNETH  
Hinton, Oklahoma

JOHNSON, CEPHAS  
Mangum, Oklahoma



JONES, DWAIN  
Ponca City, Oklahoma

LAMBERT, S. T.  
Lawton, Oklahoma

LOWRANCE, DONALD  
Delhi, Oklahoma

LUJAN, RICHARD  
Taos, New Mexico



McGUFFIN, JIM  
Oklahoma City, Oklahoma

McNEAL, CHARLES  
Cloud Chief, Oklahoma

MONROE, NORMAN  
Cowden, Oklahoma

NASH, SAMMIE  
Gotebo, Oklahoma



# REFRIGERATION

**NIX, FROST**  
Ponca City, Oklahoma

**ODELL, RAYMOND**  
Jet, Oklahoma

**OZBIRN, DALE**  
Mountain View, Oklahoma

**ROARK, MURL**  
Mountain View, Oklahoma



**SCOTT, GERALD**  
Alfalfa, Oklahoma

**SIEMENS, DELMAR**  
Corn, Oklahoma

**SMITH, DOYLE**  
Cheyenne, Oklahoma

**SNIDER, WILL**  
Duncan, Oklahoma



**STICE, LAWRENCE**  
Grand Junction, Colorado

**THOMAS, GLEN**  
Jet, Oklahoma

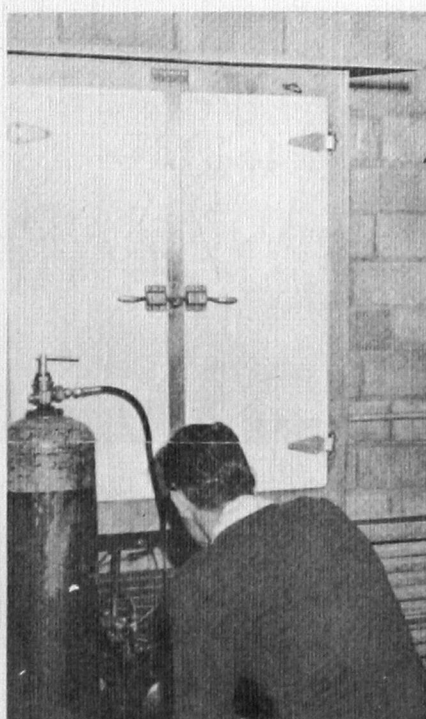
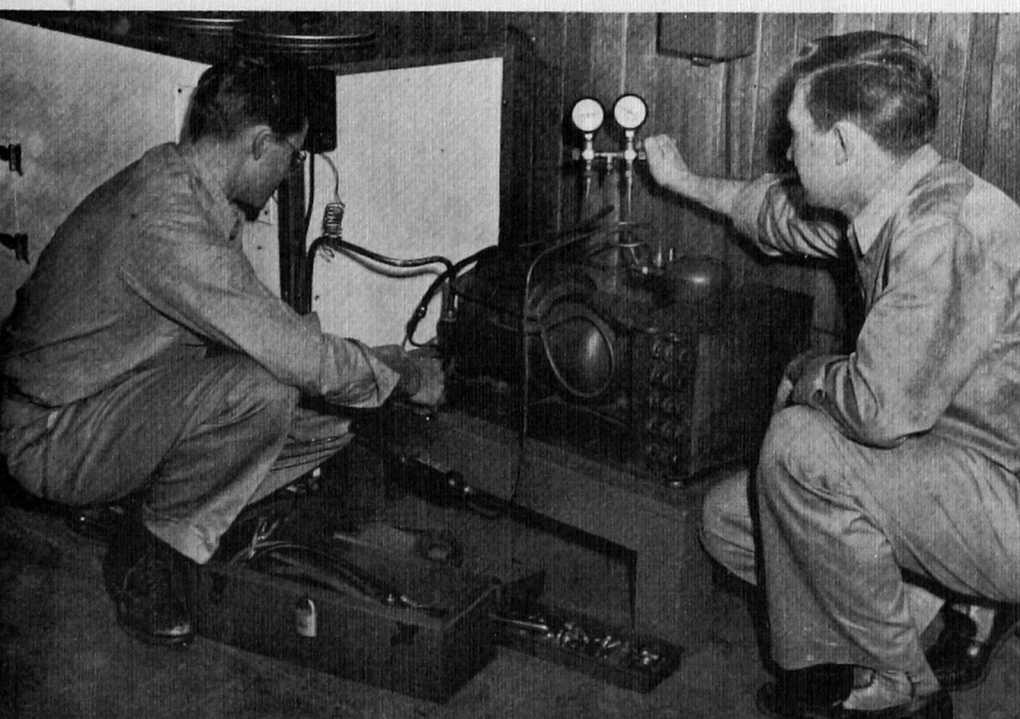
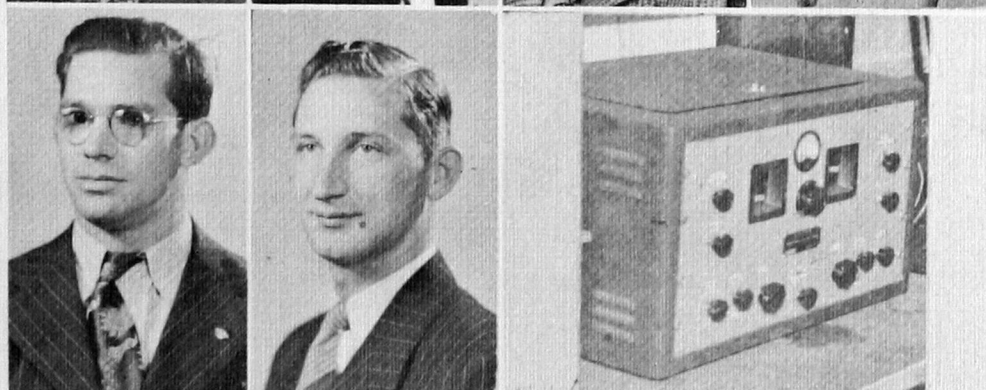

## ADVANCED REFRIGERATION



First Row, left to right: Gerald T. Bohm, Murl Roark, J. C. Hasty, Jim McGuffin, Raymond O'Dell, Sammie Nash.  
Second Row, left to right: Newman Hicks, Arland Ozborn, Gerald Scott, Wylie Clark, Glen W. Thomas, Donell G. Lowrame.

## BEGINNING REFRIGERATION



First Row, left to right: Earl W. Hamburger (Sponsor), Eddy L. Bachtold, H. E. Himes, Bill Boyd, Sam Lambert.  
Second Row, left to right: Bill Dawdy, Bill Brazil, Will Snider, Loren Cox, Bernest Cain.



# ACHIEVEMENTS



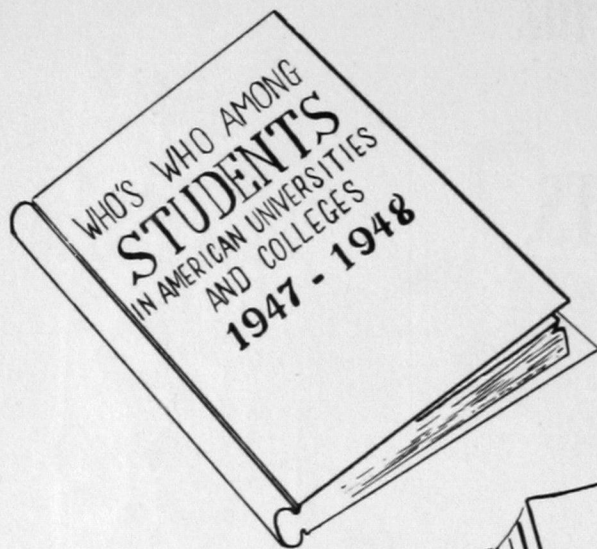

AL ACKERMAN



GRACE BEATTY



RALPH BU



PHIL COOK



BETTY COOPER



VERN McCLELLAN

"Who's Who in American Universities and Colleges" candidates are chosen annually from all institutions of higher education on a basis of scholarship, leadership and character.





BOB MOORE



BETTYE JO PAGE



JACKIE SCOTT

The number from each institution is based on enrollment, but only upperclassmen are eligible for membership.

This year, Seniors and Juniors split nominations for the 1948 edition of "Who's Who in American Universities and Colleges". There are eight seniors and seven juniors.



RUTH STIGLER



KINLEY McCLURE



AL STOVER



ELBY WARD THREADGILL



AUBREY WITT



**THE 1948 BULLDOG QUEEN**

ALYNE ANDERSON





MR. AND MRS. SOUTHWESTERN  
MEL BRAY AND OLIVE TIPPENS

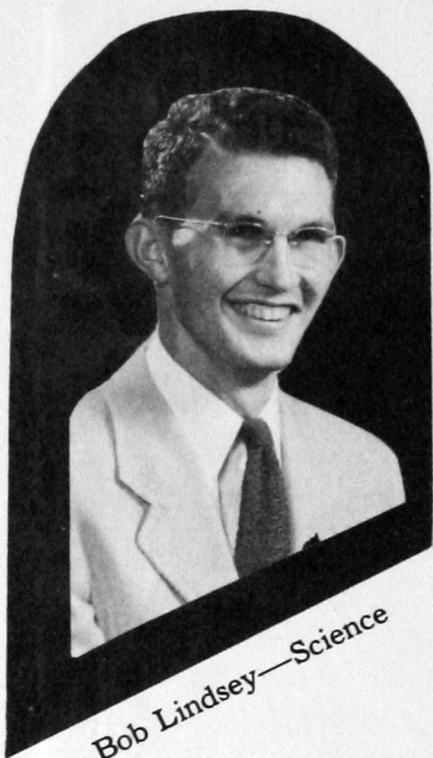

Bob Lindsey—Science



Louise Jordan—Women's Athletics



Grace Beatty—Leaders



Jack Daily—Art



Mary Beth Shadrick—Home Economics



Bettye Jo Page—Publications

There is no denying that there are a lot of very nice people here at Tech. Some are perhaps a little more widely known because of their qualities of leadership, scholarship, personalities and general contribution to making this a bigger and better place to go to school.

The editors of the Southwestern and the members of the faculty board of publications stuck their necks out and attempted to choose 10 outstanding Techsters of 1947.

The 10 chosen possess some or all of the qualities mentioned above, and in addition have contributed to a specific field.



# TECH'S HALL OF FAME



Kenneth Meek—Men's Athletics



Irvin Hamburger—Dramatics

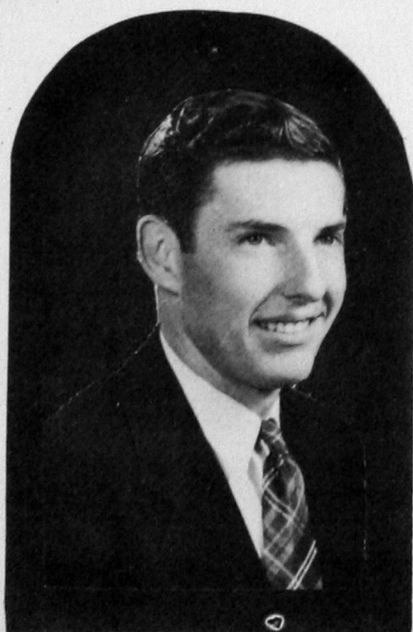

Ralph Burcham—Publications



Elby Ward Threadgill—Dramatics

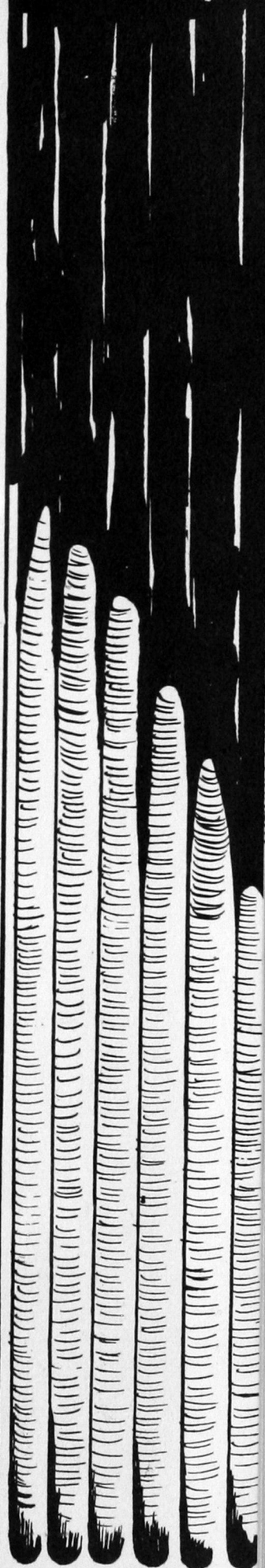



**1948 BEST CITIZEN**

DOROTHY COX HICKS



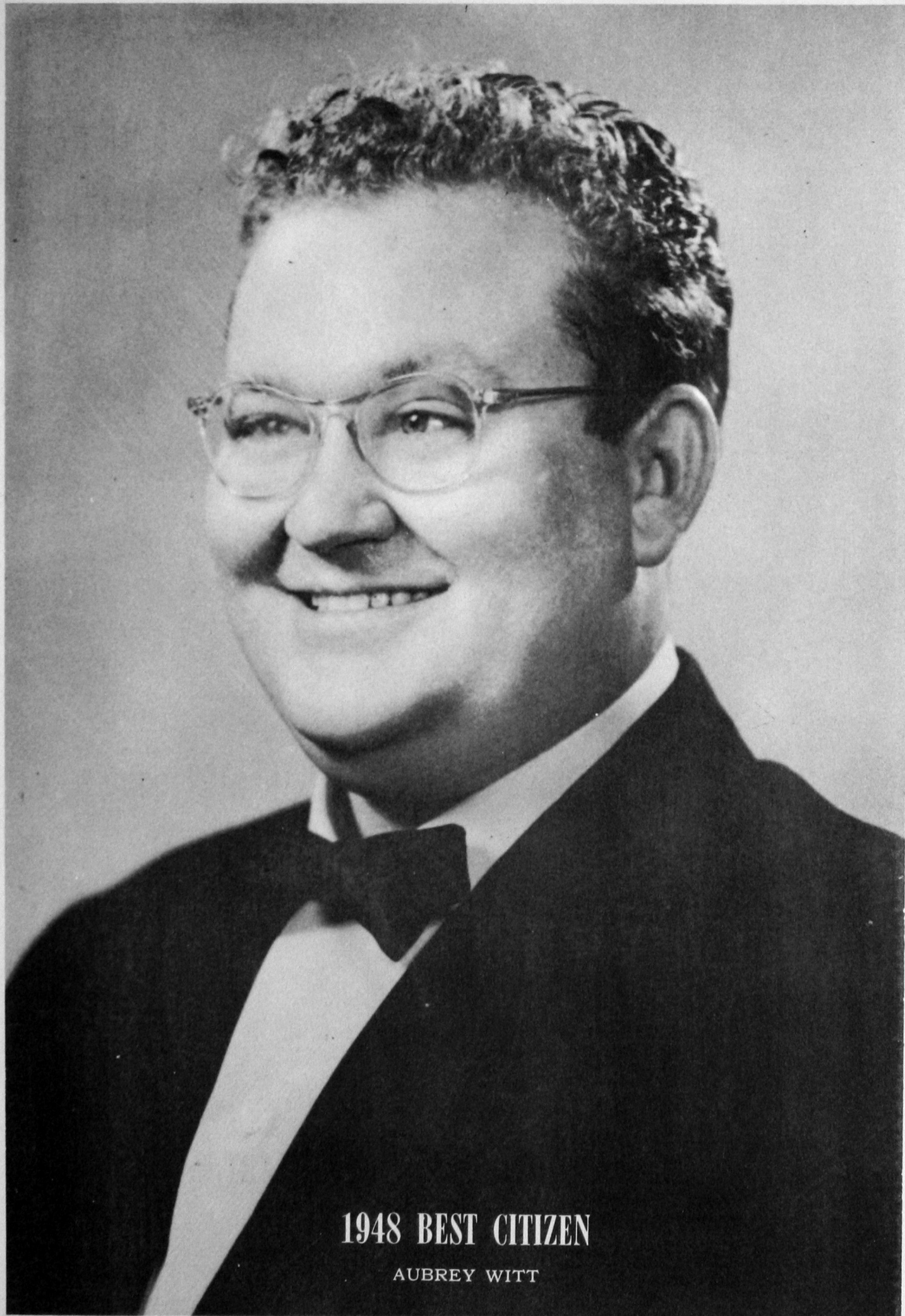

1948 BEST CITIZEN

AUBREY WITT



**THE SOUTHWESTERN SWEETHEART**

PEGGY CAVNESS





"The loveliness of the entrants in your beauty contest has made it extremely difficult for me to arrive at a decision. I think that all deserve prizes for their beauty, charm and freshness of appearance. I wish it were possible to select all of them as winners of the Ten Top Beauties on the campus.

"However, since I consented to make ten selections, I have, after very careful consideration, chosen the winners. My congratulations to them as well as to the other entrants, all of whom represent the finest in American girlhood."

# TEN TOP BEAUTIES . .

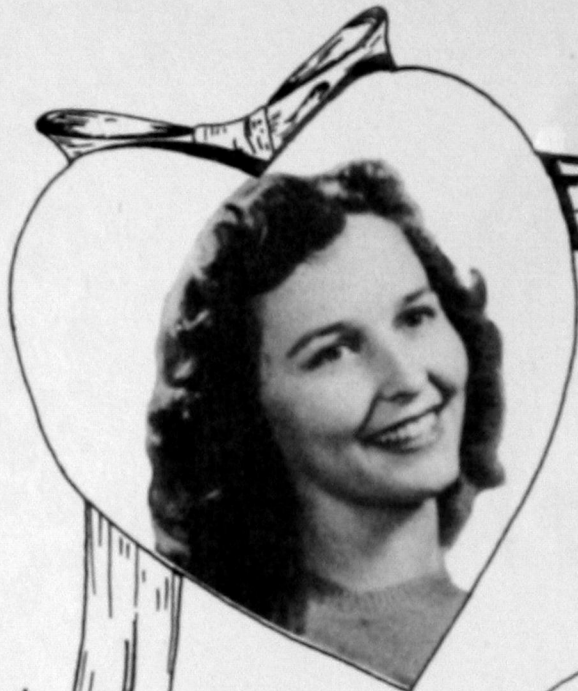

THETA JUAN SICKLES

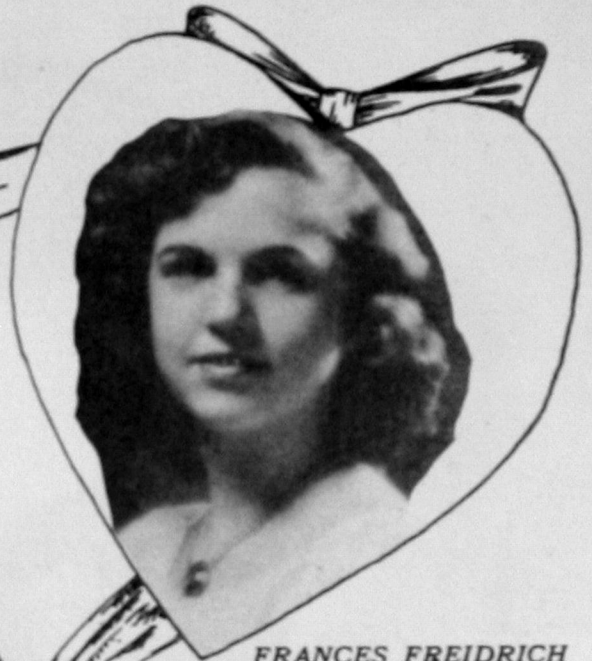

FRANCES FREIDRICH



DORIS HICKERSON

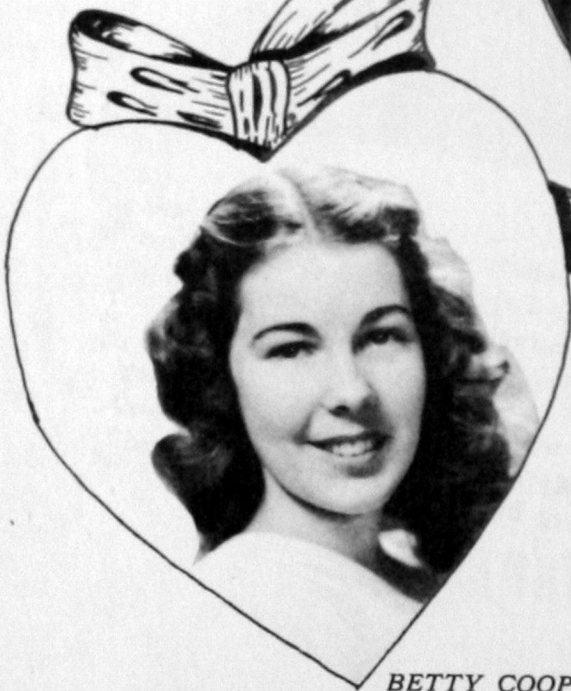

BETTY COOPER



LOIS WILKERSON



*as Selected by* **PERRY COMO**



*DOLORES HART*

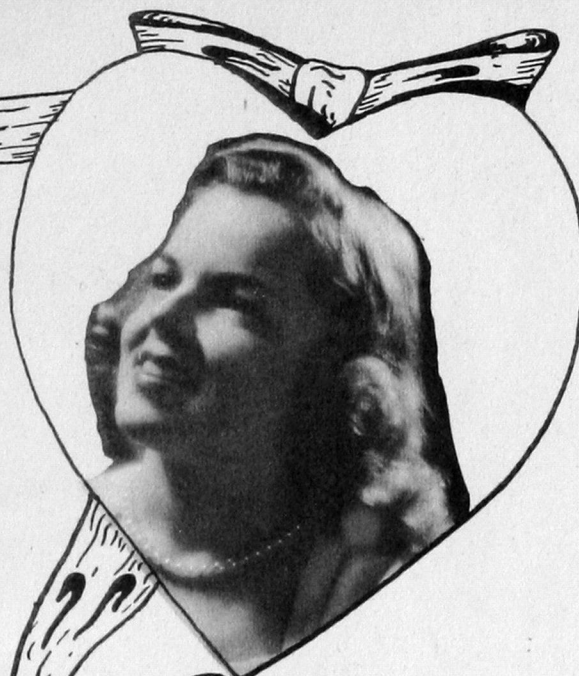

*IRENE HARRIS*



*OLIVE TIPPENS*



*METTA RUTH CRABB*

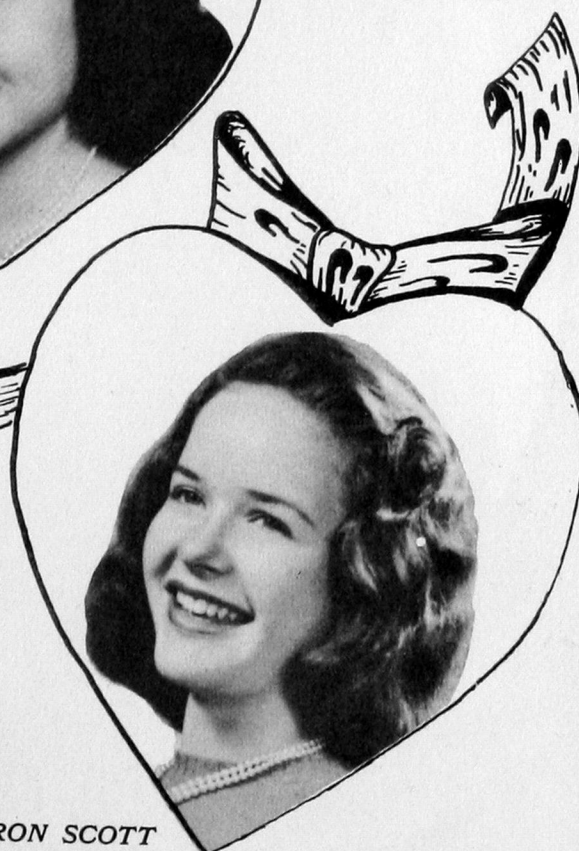

*SHARON SCOTT*



**THE BETA TAU QUEEN**

BETTY COOPER





**THE BAND QUEEN**

FRANCES FREIDRICH



## THE FOOTBALL QUEEN

NADINE HOGG





**THE ALPHA NU SWEETHEART**

BARBARA JONES



**CO-WRESTLING QUEEN**

MARY ANN SMITH





CO-WRESTLING QUEEN

MARGE SAVAGE

PAUL H. RAY  
1934



**ALPHA PHI SIGMA HONOR AWARD**

**GRACE BEATTY**



# ACTIVITIES





First Row, left to right: Jack Scroggins, Vern Ashely, Jack Atkinson, Wayne Tripp, E. L. Threadgill, Douglas Handley, Richard Bridge.

Second Row, left to right: Roy Misener, Jerry Berten, Paul Goostree, Dick Tye, F. W. Allen, J. V. Adcox, Lyle Gage.

Third Row, left to right: Dan Austin, Dan Young, Bob Mahnken, Al Ackerman, Earl Holly, R. J. Thomas, C. L. Morris.

Fourth Row, left to right: Jim Hutchins, Jimmy Woods, Chester Bender, James Leonard Chapman, Jr., J. W. Hancock, Leo Presley, Al "Smoky" Stover.

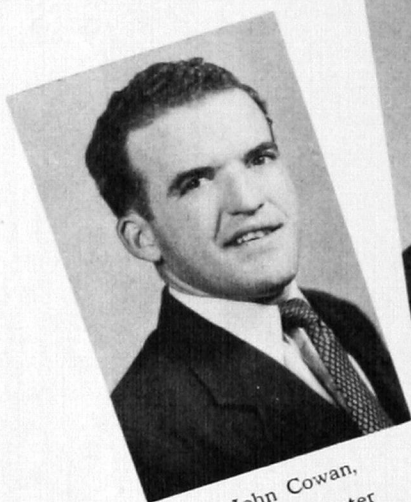

John Cowan,  
Pledge Master



Ed Threadgill,  
Vice President



Wayne Tripp,  
President

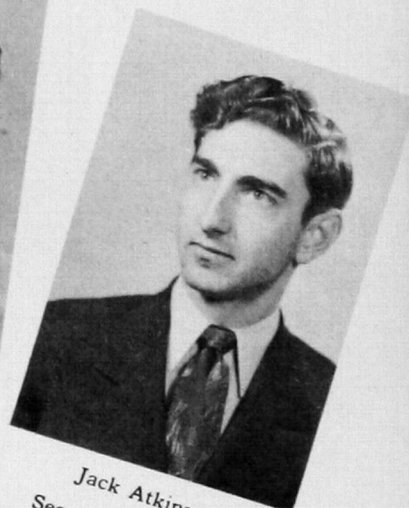

Jack Atkinson,  
Secretary-Treasurer

## ALPHA NU

Alpha Nu is a social fraternity. The purposes are to promote friendship and to provide social activities on the campus. Admittance is by bid only.





First Row, left to right: Nancy June Nelson, Eugenia Smith, Marilyn McClure, Grace Beatty, Fern Lowman, El Wanda Janes, Bobbie Lou Tankersley, Lois Wilkerson  
 Second Row, left to right: Irvin Hamburger, Arthur Repp, Leroy Folks, Ruby Edsall, Hazel McKinnis, Mary Ruth Richey, Mary Schmidt, Lavita Ward, Norma Jean Hollars  
 Third Row, left to right: Glen Gage, Zane Bergen, Virgil Wilmeth, Oliver Burnham, J. C. Hicks, Phil Cook, Ralph Burcham, Wayne Comer, J. V. Adcox



Fern Lowman,  
Sponsor



Marilyn McClure  
Secretary



Grace Beatty,  
President



Ralph Burcham,  
Vice President



Betty Cooper,  
Treasurer

## ALPHA PHI SIGMA

Alpha Phi Sigma is an honorary scholarship fraternity, having as its purpose the fostering of scholarships and friendships among students. The regularly enrolled students with grade points of 2.25 for thirty consecutive hours are eligible for membership, and high school valedictorians and salutatorians are accepted as associate members during their freshman year. If they continue their scholastic standing they will be initiated as members.

# ALPHA PSI OMEGA



*Left to right: J. C. Hicks, Elby Ward Threadgill, Damarise Kitch, Ivar Heggen*

A national honorary dramatics fraternity designed to stimulate interest in dramatics among college students and to devote closer fellowship among its members. The candidates are elected by the chapter membership.

## DEBATE TEAMS

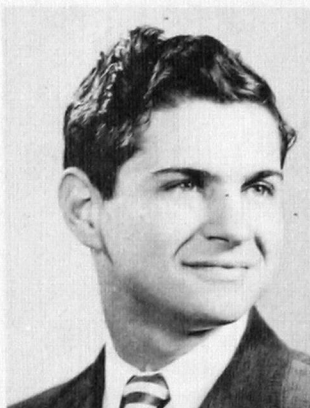

Buddy Spradling



LeRoy Folks



Aubrey Witt



Kinley McClure

Junior Debators

Senior Debators





Dan Rivkin, Sponsor



James Crook, President

# AMERICAN PHARMACEUTICAL ASSOCIATION

The 100-year-old American Pharmaceutical Association is devoted to the professional and ethical advancement of the Profession of Pharmacy in the United States.



Kenneth Coker, Vice-President



Johnnie Anderson, Sec.-Treas.



First Row, left to right: Van Dale Williams, John E. Wilkerson, Curtis Simpson, Jim Crook, Wendell Fowler, Charles Robinson, Bob Moore.

Second Row, left to right: Mildred Gray, Johnnie Anderson, Mary Idalle Alkire, Valeria Fransen, Christine Apperson, Marie Anderson, Maureen Harrison, Wanda Lee Teakell.

Third Row, left to right: Kenneth Eck, Merlin R. Camp, Jimmy Woods, Paul Goostree, W. A. Berkenbile, Carl Baird, Joel Street, Aaron K. Coker, Cecil C. Park.

Fourth Row, left to right: Don Stevens, Robert W. Jackson, DeWayne Richardson, Gordon Rice, Melvin Jennings, John Edward Bengé, Ivar Heggen, Kenneth Fanning.



First Row, left to right: Billy Dee Walker, Jackie Beckham, Eugenia Smith, Margie Smith, Frances Friedrich (drum major), Johnnie Agee, Irma Cooper, Marge Savage, Richard Bridge  
 Second Row, left to right: Daniel Ediger, Peggy Cavness, Betty Barham, Wayne Comer, Max Surry, DeWayne Meyer, Betty Cooper, Richard McPhetridge  
 Standing, left to right: Delores Hart (majorette), Professor E. E. Mason, Lois Cross, Tommie Ratliff, Leon Malcolm, Rita Taylor, Helen Jo Anderson, Glenn Wright, Lawrence Cooper, George Ratliff, Bob Magness, Melvin Westmoreland, Sammy La Rue, Juanita Rich (majorette).



Professor E. E. Mason  
 Director



BOB MAGNESS  
 President

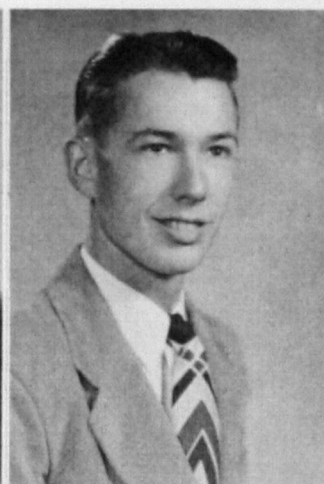

BUSTER WESTMORELAND  
 Vice-President



TOMMIE RATLIFF  
 Sec. and Treas.

The purpose of the Band is to develop individual skill and the appreciation of good band music. The students also attain many other goals through participation in Band activities.





First Row, left to right: Maurice A. Cook, Joyce Taylor, LeRoy Folks, Loyce Avant, George Calvert, Donna Pittman, Mary Beth Shadrick, Carl Kniffin  
 Second Row, left to right: Norma Greenfield, Selma Bergmann, Christina Apperson, Billye Jean Willenson, Loretta Weil, Carolyn Strickland, Lois Cross, Jeanne Adams  
 Third Row, left to right: C. L. Dorrough, Bill Jenison, Glen Gallop, Roy E. Stewart, Jack H. Walls, Charles Head, Don W. Adams

## BAPTIST STUDENT UNION



Joyce Taylor, President



Carl Kniffin, Sponsor



Loyce Avant, Vice President

**BAPTIST STUDENT UNION**—An organized movement of the Southern Baptist Convention, which endeavors to enlist students in campus and church activities that are conducive to spiritual growth; growth commensurate to and paralleling that of the mental and physical. It assumes spiritual growth to be an important factor in proper development. Membership is open to all college students.



First Row, left to right: Clyde Miller, Jim Crook, David Lamb, Charles Squire, Bob Allee, Homer G. Carpenter, Joe Schwemin  
 Second Row, left to right: Bob Cobb, Ed M. Reed, Glenn H. Wright, Bob Magness, Buster Westmoreland, C. H. Neighbors, Larry Cooper  
 Third Row, left to right: T. A. Dobry, Bill Bernhardt, Joe Bill Flynt, Ivar Heggen, Lloyd Hackworth, Clarence Schachle  
 Fourth Row, left to right: J. E. Stiles, Jr., Lynn D. Hall, James R. Smith, Densil Sides, Mel Bray, Bruce E. Romig

## BETA TAU BETA



Buster Westmoreland,  
2nd Semester Vice President



Lynn Hall  
1st Semester Vice President



Jim Smith,  
Secretary



Bob Magness,  
Treasurer

Beta Tau Beta is a fraternity stressing leadership, scholarship, and brotherhood. Formal and informal social events are sponsored regularly. Admittance is by bid only.





First Row, left to right: Dot Keeter, Arlene Trotter, Joyce Stinson, Corda Summers, Virginia Niles, Dean Niles, Hurshal Risinger  
 Second Row, left to right: Betty Brence, Alice Hicks, Dixie McBroom, Olive Jean Tippens, Jacqueline Beckham, Juanita Ann Griffin, Jamie M. Goad  
 Third Row, left to right: Cecil C. Park, Kenneth Eck, Lanelle Garrett, Norma Sasseen, Patsy Hardage, Jackie Srader, Albert C. Trent  
 Fourth Row, left to right: Cecile Dell Watson, Charles Dennis, Phil Cook, J. C. Hicks, Virginia Ponder, Lucille Walton, Ralph Burcham



ALBERT TRENT  
President



J. C. HICKS  
Vice President

## CHRISTIAN LEADERSHIP LEAGUE

The Christian Leadership League, college student organization of the Weatherford Church of Christ, was formed the first semester of 1946 for the purpose of training students in Christian leadership and to increase interest in Christian principles.



First Row, left to right: Mary Lee Henry, Sue Dunsworth, Lavita Ward, Miss Griffin, Dora Dell Bender, Loyce Avant, Marilyn McClure.  
 Second Row, left to right: Doris Hickerson, Doris Day, Peggy Cavnesh, Grace Beatty, Nancy Nelson, Lois Cross, Selma Bergman, Bettye Jo Page.  
 Third Row, left to right: Frank C. Gardiner, George Ratliff, Phil Cook, Bruce Romig, Betty Cooper, Gregory Schones, Ed Spradling.



Mrs. Dora Bender,  
Accompanist

## THE COLLEGE CHORUS



Miss Mary E. Griffin,  
Sponsor

The College Chorus is an organization open to anyone interested in singing. Its purpose is to provide an opportunity for pleasurable experiences in group singing.



## MEN'S CHORUS



*Left to right:* Bill Williams, George Cross, Kermit Gurley, Rufus Teague, George Ratliff, Bob Williams, Bill Kerr, Thomas Sappington, Vern Pittman and Phil Cook

## MEN'S QUARTETTE



*Left to right:* Bill Williams, Kermit Gurley, Bob Williams, Phil Cook

# DELTA SIGMA EPSILON



First Row, left to right: Peggy Cavness, Ouida Sears, Hazel McKinnis, Norma Sasseen, Mary Ann Smith, Ruth Stigler, Dorothy Linquist.  
 Second Row, left to right: Jacqueline Beckham, Donice Smithpeter, Patsy Hawkins, Bobbie Tankersley, Joanne Pettus, Margie Smith, Juanita Campbell, Lois Wilkerson.  
 Third Row, left to right: Marilyn McClure, Sharon Scott, Jackie Scott, Barbara Weller, Shirley Reynolds, Aliene Kelly.  
 Fourth Row, left to right: Virginia Dearing, Pearl Poole, Grace Beatty, Dorothy Cox Hicks, La Berta Day, Bonnie Baggett.

The Alpha Iota chapter of the Delta Sigma Epsilon, national social sorority, was organized on the Southwestern campus in 1939. It was admitted as the 33rd chapter. There are now 44 chapters in the United States. The purpose of the sorority is to strengthen character; to cultivate a higher standard of womanhood; to realize mutual helpfulness of a closer union in the bond of friendship; and to uphold scholarship.



# THE ALPHA IOTA CHAPTER OF THE DELTA SIGMA EPSILON SORORITY

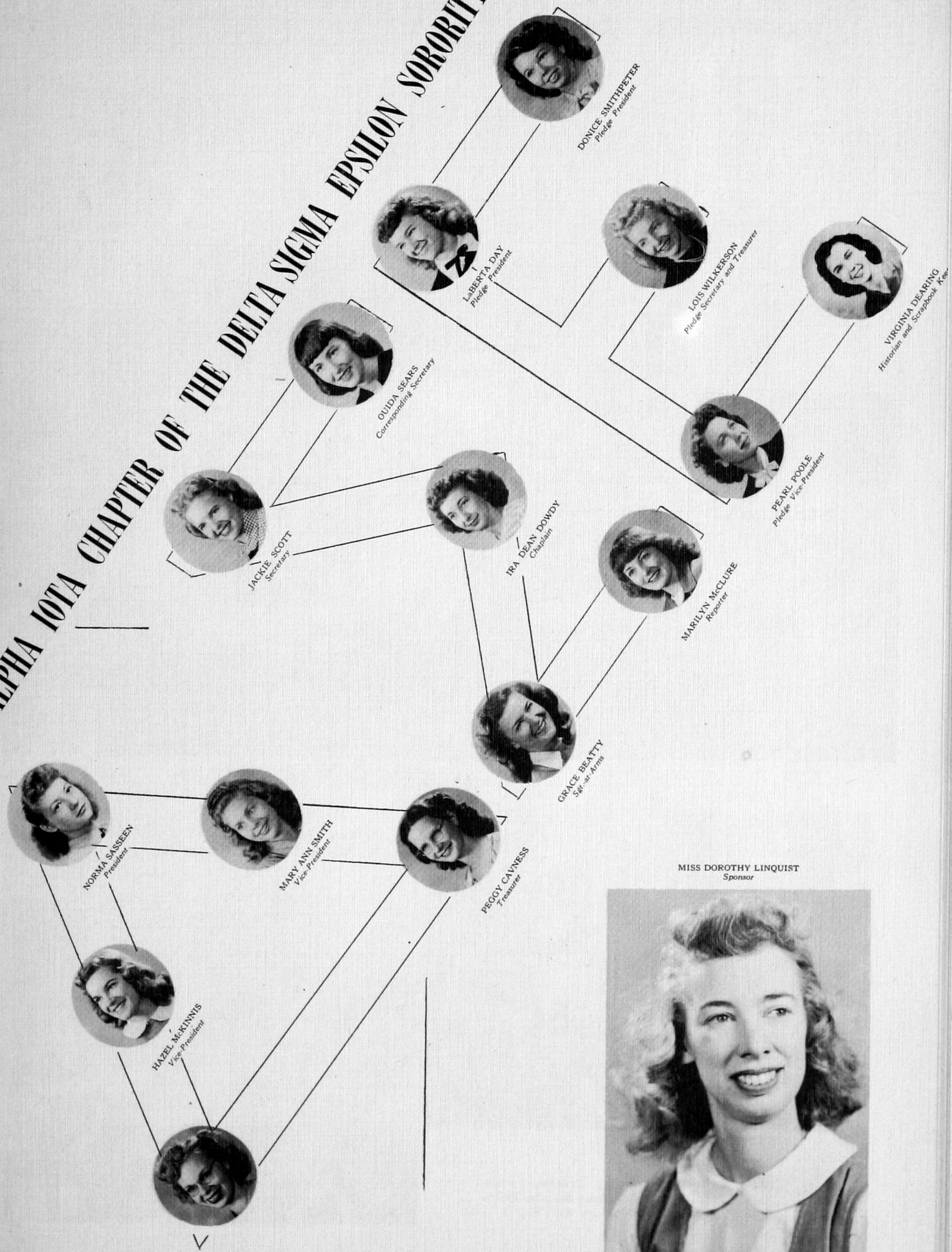

# STEWART HALL

We, the members assembled, in order to bring about greater cooperation among the residents of the Girl's Dormitory, Stewart Hall, in matters of student government and activities of student interest, are organized for the purpose of bringing about greater union and fellowship of the girls who reside in Stewart Hall.



The "House Meeting"



Mary Ruth Richey, Peggy Cavness, Jackie Scott, Norma Greenfield, Joyce Stinson, Ruby Edsall, Alice Hicks, and Mary Ann Smith.

These are the girls you will find on duty in the office of the dorm.







*Stewart Hall on a Moonlight Night!*



Spring Semester Officers:

*Left to right:* Marge Savage, song leader; Jackie Scott, preceding president; Peggy Cavness, president; Ruby Edsall, secretary; Joyce Stinson, treasurer; Bobby Tankersley, pianist.



MRS. A. W. COOK  
House Mother

# NEFF HALL



The "Bull" Session



"I dare you to give me that Queen of Spades!"

Study hour for Organic Chemistry.



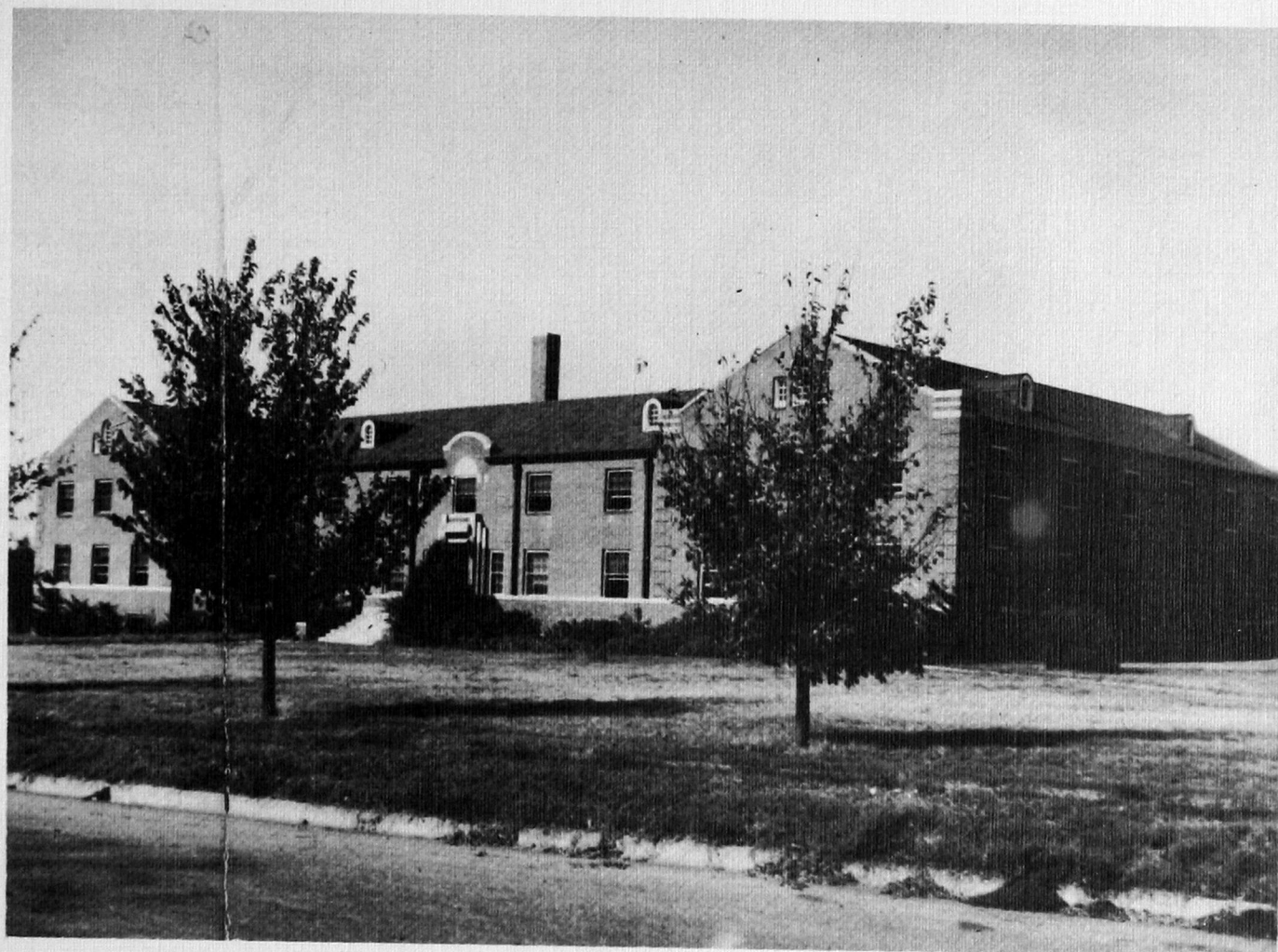

## NEFF HALL



"Just Call 632"

Left to right: Jack Head, Delbert Durham, Jack Cox.



"MOSE" SIMS  
House Father



RICHARD SIMS  
the Youngest  
in Neff Hall

# FORENSIA



MRS. NEVA JOHNSON  
Sponsor



RUBY EDSALL  
Vice President



BETTY COOPER  
President



PEGGY CAVNESS  
Sergeant-at-Arms

Forensia is a literary, social, and study club for girls. "B" average is the requisite for membership. This organization is the sister club of the Senate.



First Row, left to right: Miss Linquist, Mary Shadrick, Ruby Edsall, Betty Cooper, Norma Greenfield, Peggy Cavness  
Second Row, left to right: Frances Huber, Billye Jean Wilkinson, Virginia Dearing, Jeanne Chamlee, Bettye Jo Page, Corda Summers  
Third Row, left to right: Sharon Scott, Grace Beatty, Hazel McKinnis, Olive Jean Tippens



# FUTURE TEACHERS OF AMERICA



LUCIUS HATFIELD  
Vice President



JOE DON LITTLE  
President

First Row, left to right: Ivan Cates, Charles Duvall, Marilyn McClure, Marjorie Tye, Lucius B. Hatfield  
Second Row, left to right: G. W. Schones, Oliver Burnham, Phil Cook, Ralph Burcham, Rufus Teague



Future Teachers of America emphasizes a four-fold program of growth and achievement, namely, personal cultivation; the development of wide cultural interest; the improvement of the teaching profession through a democratic organization; and community betterment through cooperative action. It encourages members to lay the broadest possible foundation for the teaching profession. Majors in the education field who show qualities of leadership are eligible for membership.



First Row, left to right: Nancy June Nelson, Gladys Hamburger, Ruby Edsall, Claudine Meek, Tommie Hunter, Frances Huber  
 Second Row, left to right: Mrs. Neva Johnson, Bettye Brence, El Wanda James, Lilly Grubb, Patsy Hardage, Mrs. Floyd Whisenhunt  
 Third Row, left to right: Ruth Hileman, Cecile Dell Watson, Naomi Southworth, Juanita Williams, Mary Beth Shadrick, Norma Greenfield, Edna Johnson



MRS. NEVA JOHNSON  
Sponsor



GLADYS HAMBURGER  
Secretary



DONICE SMITH-PETER  
Reporter



RUBY EDSALL  
Treasurer

## HAMMACIAN

A club for students whose major or minor is home economics. The purpose is to promote good fellowship, to foster appreciation of home life, and to provide opportunities for social development.





First Row, left to right: Dorothy Cox Hicks, Wayne Comer, Dr. Dora Ann Stewart, George Spafford  
 Second Row, left to right: Ralph Burcham, Sammy LaRue, Virginia McFarland, Bill McFarland, J. C. Hicks, Jack Cox, Marley Whitson, Constantino Apostolides



DOROTHY COX HICKS  
*Secretary-Treasurer*



ELLEY THREADGILL  
*President*



GEORGE SPAFFORD  
*Vice-President*

## INTERNATIONAL RELATIONS

This organization desires to strengthen the bonds of common interest that exist throughout the world. This is accomplished through a study of social, economic, and humanitarian problems. Anyone interested in the social studies is eligible for membership.



LOIL OSBORN  
President

KITAWASA



JUANITA GRIFFIN  
Vice-President



AUDETTE SMOOT  
Secretary-Treasurer

KITAWASA

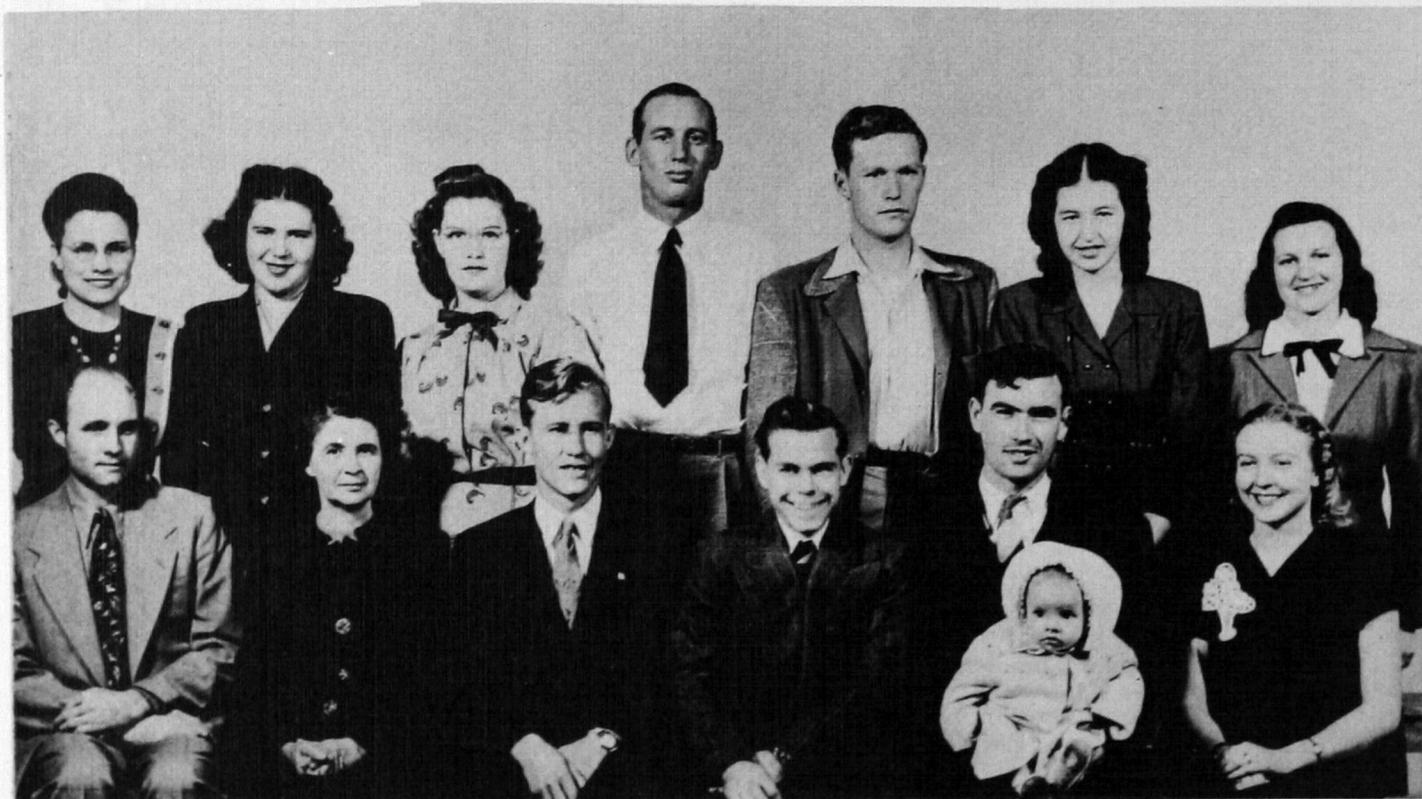

First Row, left to right: Myron L. Alexander, Millie Alexander, Loil Osborn, Eli Mize, Sandra Mize, Juanita Ann Griffin  
Second Row, left to right: Mona Alexander, Goldie Wallace, Jean Osborn, Jamie Goad, Glenn Morgan, Mrs. Eli Mize, Mrs. Virgil Wilmeth

A social and cultural organization having as its aims a study of human culture, especially Indian lore. Membership is by bid.





First Row, left to right: Mary Nell Holder, Loretta Wiel, Myra Gale Ingram, Pearl Poole, Rube Zwahlen.

Second Row, left to right: Dixie McBroom, Mr. Richard Taflinger, Loyce Avant, Selma Bergman, Miss Mattie Driskill, Miss Myrle E. Kelly.

Third Row, left to right: Albert Caldwell, Jeanne Westfall, Curtis Faris, Orville Thrasher, Arline Trotter, Bobbie Tatum, Deward Paulsen, Donna Pittman, Claire Hutchins, J. Frank Howard, Grace Beatty.

## PALETTE AND BRUSH



Grace Beatty, President



Mary Nell Holder,  
1st Vice President



Bobby Tatum  
2nd Vice President



Mrs. Eula Barton, Reporter

An organization for college students designed to promote an appreciation of art, and love of nature, and to encourage the advancement of all phases of art. Anyone who is interested in fine arts and who receives a majority of votes from members can become a member of this group.

# PHARMACY CLUB

The Southwestern Institute of Technology Student Branch of the American Pharmaceutical Association is the first of its kind in the State of Oklahoma. The 100-year-old American Pharmaceutical Association is devoted to the professional and ethical advancement of the Profession of Pharmacy in the United States. The various student branches throughout the country are intended to prepare the future pharmacists professionally as well as educationally to uphold the high standards of the healing art profession.

Junior and Senior Division



First Row, *left to right*: Dan Rivkin (sponsor), Bill Anderson, Johnnie Anderson, John Bengé, Fred Hays, Bill Parrish, Ivar Heggen, Kenneth Yoes, Wayne Foster.

Second Row, *left to right*: Curtis Simpson, John Wilkerson, Marie Anderson, Bill Bernhardt, Tom Sappington, Jim Crook, Kenneth Fanning, Wanda Lee Teakell, Bob Moore.

Third Row (*Left to right*): Lyndol Patrick, Gordon Rice, Jim Carver, Melvin Jennings, Paul Young, Dick Christy, Kenneth Colson, Melvin Fanning.



# PHARMACY CLUB

FRESHMEN AND SOPHOMORE DIVISION



First Row, left to right: J. V. Adcox, Gene Wilson, Bob Mahnken, Joe Moad, Mildred Gray, Jim Holder, Louis Webber, Bill Berkenbile, Kenneth Eck.

Second Row, left to right: Clyde Miller (sponsor), Charles Robinson, Dan Austin, Cicero Wasson, Carl Baird, Oval Hunt, James Cochran, J. C. Williams, Merlin Camp.

Third Row, left to right: Max Maupin, John Winton, Horace Potter, Cletus Long, Leon Marriott, Melvin Roberson, Milton Slover, Norman Thomas, Jerry Berten.



At work in the Pharmacy Department. Ballard Watts and

# PHARMACY CLUB

FRESHMEN DIVISION



First Row, left to right: Gene Sions, Donald Veatch, Dale Litsch, Vita Jean Franklin, Van Dale William, Myles Clark, Geraldine McKay, Clyde McKay  
 Second Row, left to right: Ralph Magill, Paul Goostree, Joe Lowrie, DeWayne Richards, Joe Davis, Harvey Crawford, James McWhorter, Dillard Irby  
 Third Row, left to right: Jack Ross, James Kinder, Jim Woods, O. V. Guthrie, Bob Jackson, Jack Hadley, Frank Mock, Ralph Landers



The grim look of the pharmacist.



Marie Anderson smilingly gets a jar of distilled water—water?



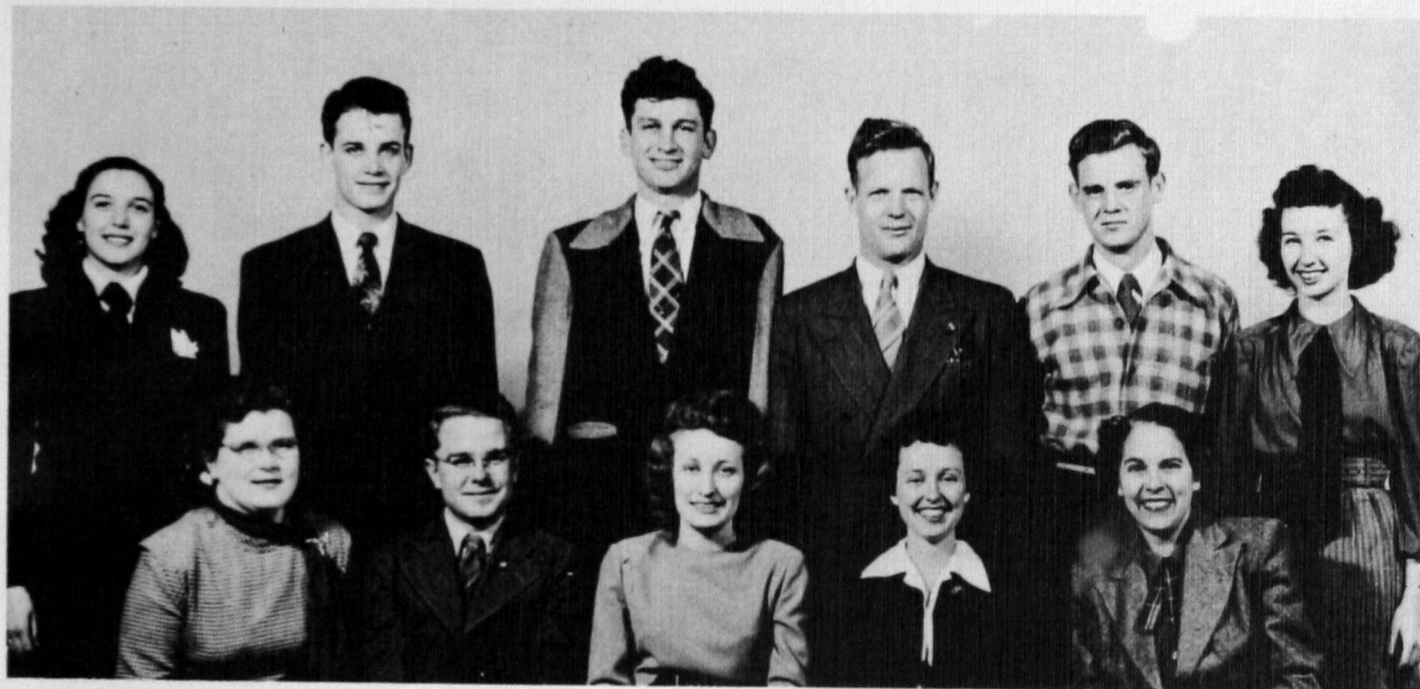

First Row, left to right: Alice Hicks, Irvin Hamburger, Elby Threadgill, Corda Summers, Damarise C. Kitch.  
 Second Row, left to right: Marjorie Tye, John Craig, J. C. Hicks, Ivar Heggen, Bruce Romig, Laura Jane Lee.



DAMARISE C. KITCH.  
 Sponsor



IRVIN HAMBURGER,  
 Vice-president



ELBY TREADGILL,  
 Secretary-treasurer

The purpose of this organization is to further interest in dramatics among the students. Eligibility for membership is by invitation after participation in a major performance.



Front Row, left to right: H. J. Zacharias, Glen "Lefty" Cleveland, D. W. "Dub" Leathers, Bob Williams, Leonard Chapman, Harold "Moon" Stinson

Second Row, left to right: Earl Niles, Max Scarce, LeRoy Wright, Vern McClendon, Al "Smoky" Stover, Allen Long

Third Row, left to right: Dale Jarvis, Dean Niles, Kenneth Meek, Tommy Palmer, Orville Long, Joe Rogers



Al "Smoky" Stover,  
President



Leonard Chapman,  
Vice President

## "S" CLUB

S Club is a lettermen's organization. Its purpose is to promote good fellowship and foster traditions among Bulldog athletes.



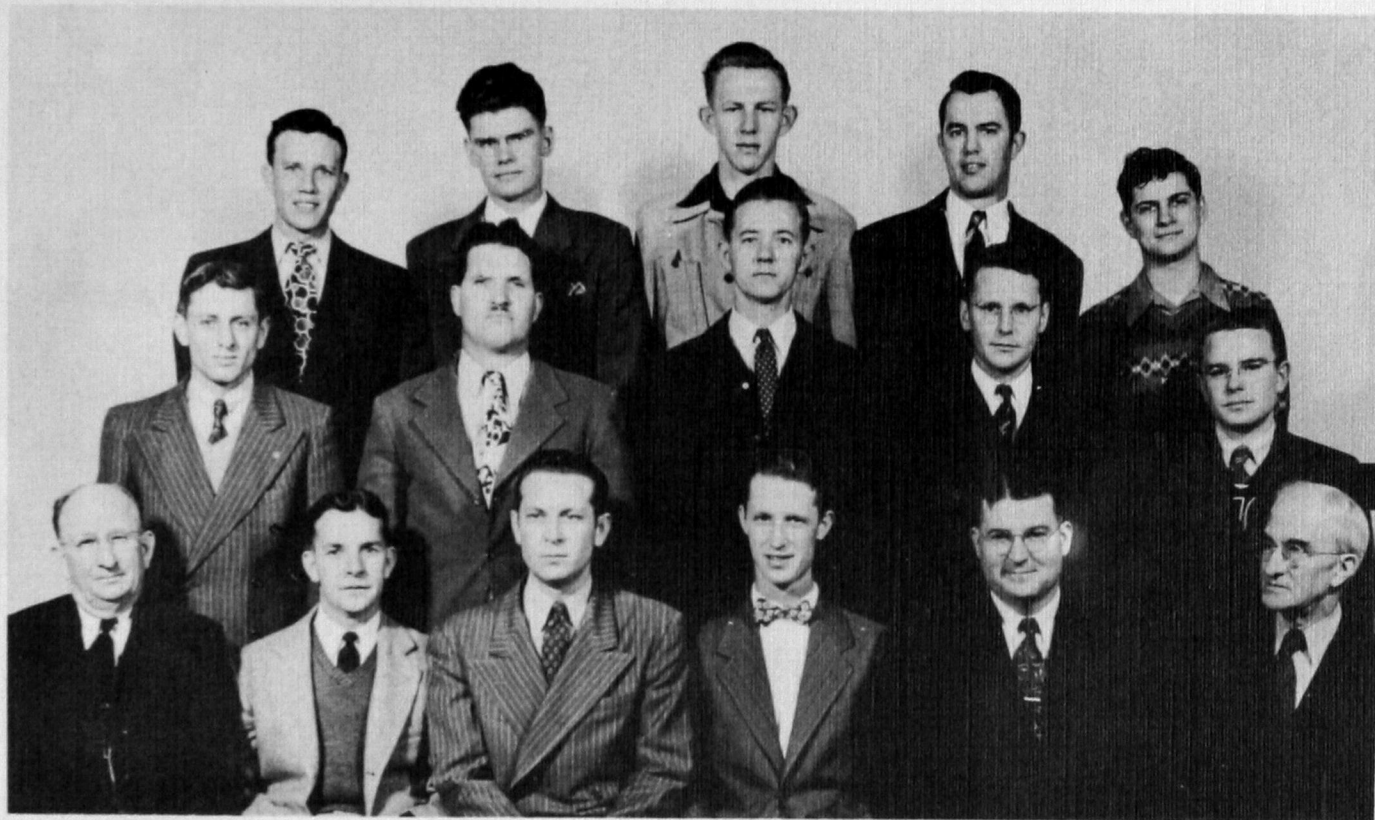

⚡ First Row, left to right: J. R. Pratt, Gregory Schones, Dale Anderson, Mel C. Bray, Lucius B. Hatfield, A. C. Guffy  
 Second Row, left to right: Arthur Repp, Don Teague, Phil A. Cook, Kelley Klingler, Irvin Hamburger.  
 Third Row, left to right: Don E. Rippetoe, Virgil Wilmeth, Wayne Ramsey, Edward Spradling, William Clark

## SENATE

A men's debating and extemporaneous speaking club. Its purpose is to study and practice debating, extemporaneous speaking, and parliamentary procedure. Membership is limited to thirty members. Invitation to join the organization depends upon a four-fifths majority vote of the club.

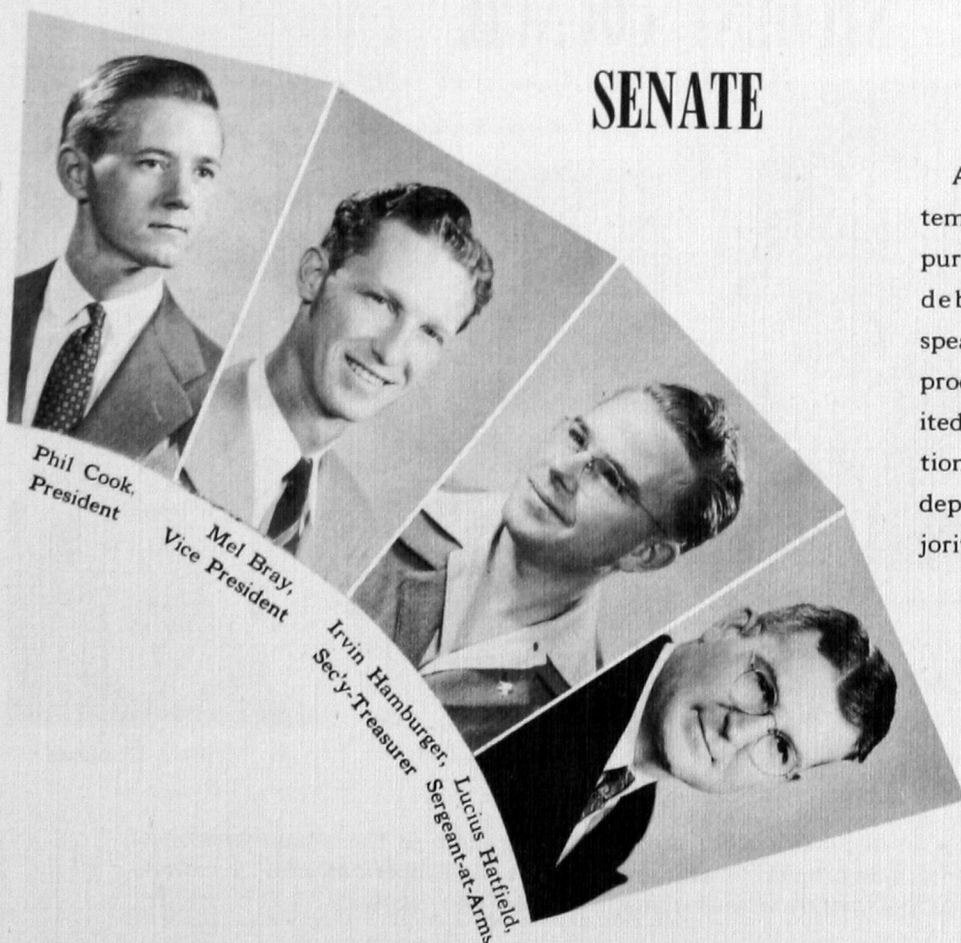

Phil Cook,  
President

Mel Bray,  
Vice President

Irvin Hamburger,  
Sec'y-Treasurer

Lucius Hatfield,  
Sergeant-at-Arms



First Row, *left to right*: Bob Magness, Bill Bates, Aubrey C. Witt, Grace Beatty, Miss Mattie Driskill, Sharon Scott

Second Row, *left to right*: Ross Flood, Jackie Scott, Melvin Westmoreland, Norman Monroe, Dorothy Cox-Hicks, Miss Mary Griffin

Third Row, *left to right*: Robert Dotson, E. A. Thomas, W. W. Ward, Jack Chaney, Irvin Hamburger

## STUDENT COUNCIL



Aubrey Witt, President



Bill Bates, Vice President



Grace Beatty, Secretary-Treasurer



W. W. Ward, Chairman

Student council is an organization for student participation in the administration of campus affairs. It acts as a mouthpiece of students' opinion and cooperates with the administration to the end that the welfare of the students may be best realized.



# TRI-J



First Row, left to right: Joyce Stinson, Doris Day, Doris Hickerson, Betty Clark, Olive Jean Tippens, Marge Savage.  
 Second Row, left to right: Theta Juan Sickles, Nadine Hogg, Jeannine McEwen, Sue Trent, Myra Gale Ingram, Billie Preston.  
 Third Row, left to right: Mary Elizabeth Griffin, Marian Phillips, Dolores Hart, Jo Ann Collins, Dortha Burt, Alyne Anderson.  
 Fourth Row, left to right: Roberta Baker, Virginia Doran, Marie Anderson, Billie Fox, Barbara Jones, Claire Hutchins.

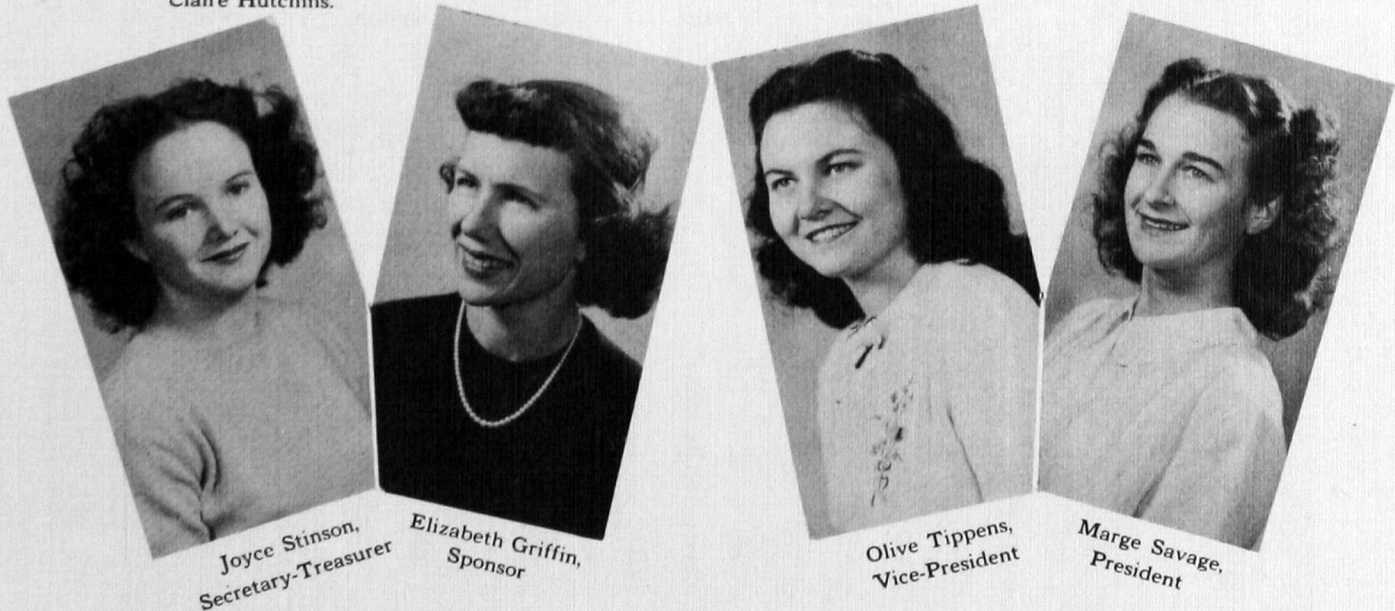

Joyce Stinson,  
Secretary-Treasurer

Elizabeth Griffin,  
Sponsor

Olive Tippens,  
Vice-President

Marge Savage,  
President

TRI J is the oldest social sorority on the campus. Its purpose is to promote an enduring social sisterhood among girls of good personality, good character, and high ideals. Students are invited to join by unanimous bid.

Mary Ruth Schmidt, Reporter



Grace Cook, President



Alice Jean Boyce, Vice President



A



Joyce Dietrich, Historian

WOMEN'S  
ATHLETIC  
ASS'N



Elnora Black, Secretary

A



Left to right: Ruby Lea Goza, Jo Leta Coe, Dolores Robinson, Alice Jean Boyce, Grace Cook, Elnora Black, Louise Jordan.





Dale Sugg,  
President



Jennie Perry,  
Publication Chairman



Roberta Baker,  
Publicity Chairman

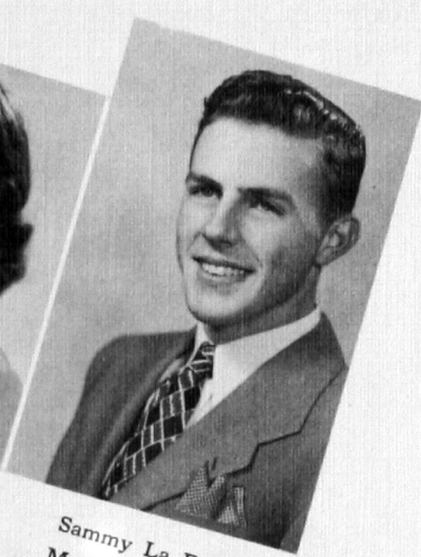

Sammy La Rue,  
Music Chairman

## WESLEY FOUNDATION

The Wesley Foundation is an organization sponsored by the Methodist Church in the interest of all Methodist and Methodist preference students attending Southwestern. Many opportunities for religious growth, leadership, and entertainment are to be had through the several divisions of this organization.



First Row, left to right: Dr. Clarence McCormick, Roberta Baker, Mary Lee Milner, Rosa Le Gilliland, Mary Jane McCormick, Lydia Klaassen.

Second Row, left to right: Ellen Williams, Idalle Mary Alkire, Jennie Perry, Virginia Doran, Erma Winchester, Dorthy Phelps, Mary Ruth Richey, Bobbie Tatum.

Third Row, left to right: Peggy Bilbrey, Ruby Edsall, Sammy La Rue, Clara Grubb, Edward Spradling, El Wanda Janes.

Fourth Row, left to right: Thomas Sappington, J. W. Barefoot, Willard Adams, Dale Sugg, Vernon Perry, Frank C. Gardiner.



First Row, left to right: Thomas Sappington, Roberta Baker Sappington, Rosa Le Gilliland, El Wanda Janes, Dale Sugg.  
 Second Row, left to right: Jennie Perry, Idalle Alkire, Virginia Doran, Mary Ruth Richey, Ellen Williams, Peggy Bilbrey.  
 Third Row, left to right: Ruby Edsall, Mary Jane McCormick, Sam LaRue, Frank C. Gradiner, Vernon Perry, Dr. Clarence McCormick.

The Upsilon Chapter of the National Society of Wesley Players is sponsored by the Wesley Foundation. Its purpose is to study and produce religious drama.

## WESLEY PLAYERS

*Scenes from the Christmas production "A Sign Unto You."*





# CAMPUS SHOTS



Cosmetology



Trimming Beards!

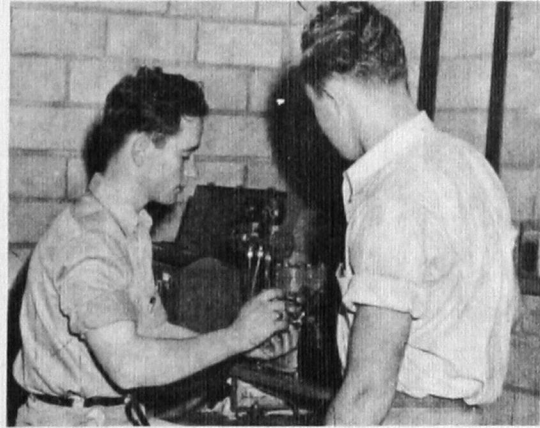

Refrigeration

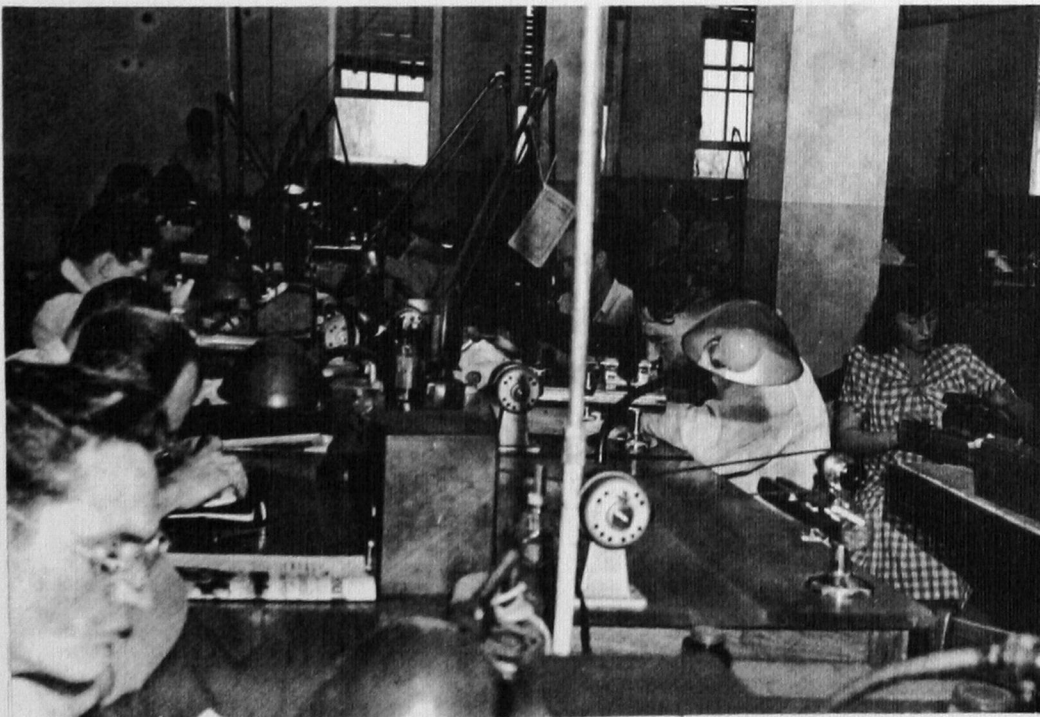

Tinkering Away



"Lookin' Purty"

# CAMPUS SHOTS

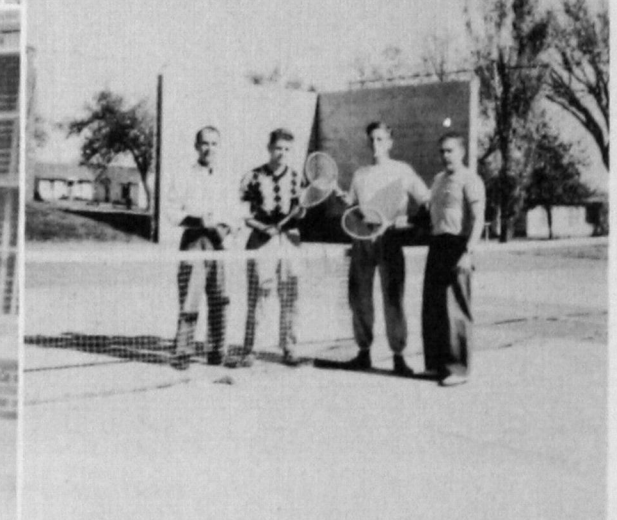
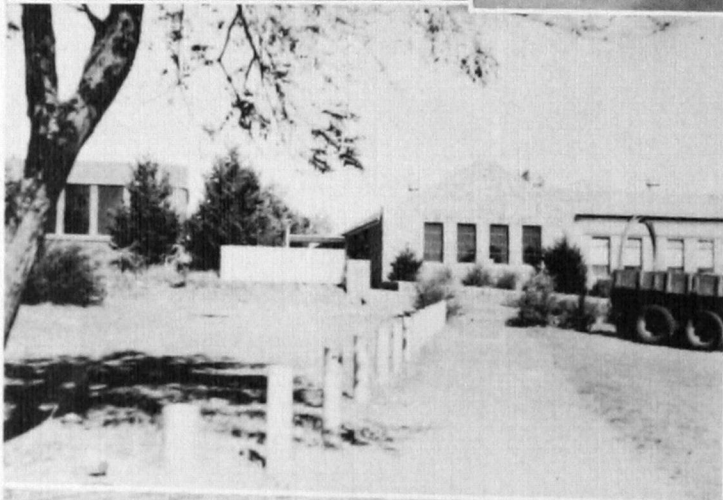
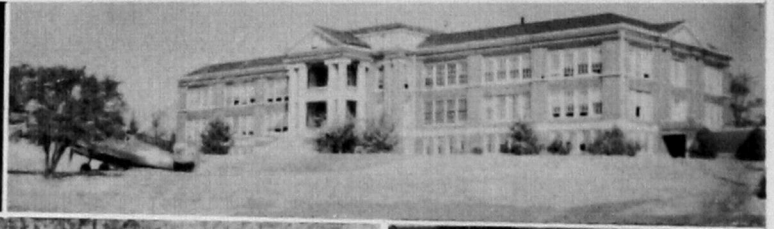



# WOOD WORK



**BEARHEAD, ERNEST**  
Weatherford, Oklahoma

**BULLEN, JAMES S.**  
Weatherford, Oklahoma

**JONES, ROBERT F.**  
Clinton, Oklahoma



**PITZER, DWIGHT**  
Nash, Oklahoma

**TAYLOR, THEODORE**  
Weatherford, Oklahoma

**TILLEY, HENRY N.**  
Weatherford, Oklahoma

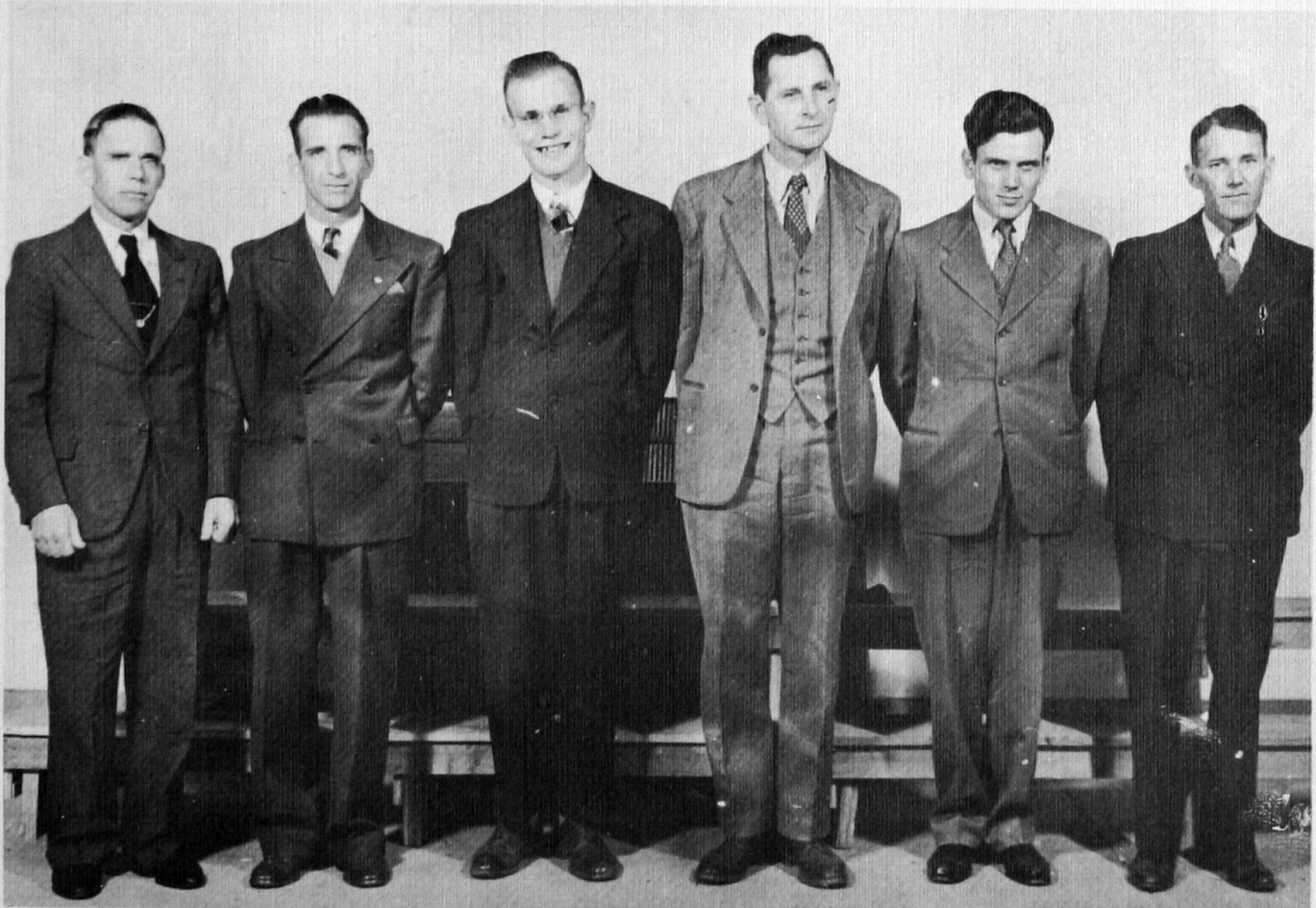

*Left to right:* Henry Tilley, James S. Bullen, Dwight Pitzer, Mr. Cermach, Robert F. Jones, Theodore Taylor.



Mike Colbert



Byron Lee Randolph



Barbara Gene Jennings



Robert Vern McClendon, Jr.



Gary Thomas Carr



Keith Fanning

# The Southwestern

VOL. 38

WEATHERFORD, OKLAHOMA, TUESDAY, FEBRUARY 3, 1948

No. 11

## Eight Seniors, Seven Juniors From Tech Named To Who's Who

### Come To Select Campus Beauties

Many Come will judge the campus beauties this year, according to Betty Jo Page, society editor of the 1948 Bulldog, college yearbook.

Come, popular American baritone who appears currently over NBC's supper club each evening at 6:00 p. m., wrote to Miss Page in a letter addressed January 19: "Permit me to express my gratification at your asking me to judge your beauty contest. I am very happy to comply."

Members of the publications department have been receiving pictures of campus lovelies during the past two weeks in an effort to obtain pictures of all who are interested in entering the contest, which has become an annual event.

Some (25) pictures were mailed last week. Out of that group Perry Come will select the ten who, in his opinion, are the most beautiful.

The top ten campus glamour girls will have space in the 1948 Bulldog.

Those who entered or who have been nominated include, Theta Juan Siskies, Dot Keeter, Norma Jean Hatchell, Mary Ruth Richey, Billie Jo Snyder, Doris Hickerson, Frances Friedrich, Metta Ruth Crabb, Eugenia Smith, Norma Saaasen, Dolores Hart, Sharon Scott, Lois Wilkerson, Olive Tipples, Betty Cooper, Jo Letta Coe, and Frankie Slatten.

### Three Beauticians Take State Tests

For the first time in weeks, three cosmetology girls can relax in comparative peace. The State Board Examination is over.

Viola Graham, Holdenville, Mamie Belle Hart, Mangum, and Mildred Thomson, Hinton, went to Oklahoma City January 26 and 27 where the examinations were held at the Hickins Hotel.

After spending days cramming, checking, and double-checking, not even a snow storm could stop them. Not that it helped the fine state of nerves they already had acquired.

Finally the actual hour arrived. That is, they were on their own, and ready to try their skills on each other. After having their scalp lifted until there was grave



Hazel McDonald, representing the Alpha Phi Sigma, member of the Oklahoma City chapter of the International Relations, Writer's Guild and the newly organized Tech debate team.

### Roster Is Submitted By Faculty

Seniors and Juniors split nominations to the 1948 edition of "Who's Who in American Colleges and Universities". With eight seniors and seven juniors on the roster submitted by the faculty.

Students named are seniors: Ralph Burcham, Reed; Phil Cook, Mountain View; Elby W. Thredgill, Shattuck; Mary Jackie Scott, Hollis; Robert Moore, Hbart; Albert Arvin McClure, Roosevelt; Albert Porter Stover, Weatherford.



Moore is a pre-med student at the University of Oklahoma. Dr. J. H. Moore, of that city, an army veteran, is also working toward a bachelor of science degree in pharmacy. Moore was 1947 president of the student council, a wrestling letterman, and belongs to the A. P. H. A., Alpha Phi Sigma, International Relations, Kappa Kappa, and K. P.

McClure, a history major from Con. 8 high school near Roosevelt is a Marine Corps veteran. The son of Mr. and Mrs. C. M. McClure of Roosevelt, vice president of the senior class, 1947 president of the Oklahoma Senior Collegiate press association, editor of The Southwestern, member of Senate, International Relations, Writer's Guild and the newly organized Tech debate team.

Ralph Burcham, son of Mr. and Mrs. Burcham of Reed and a major in commerce, is editor of the 1948 yearbook, vice president of the Alpha Phi Sigma, former secretary to the Senate, member of the Tech debate team.

### WAA Cagers Down East Central Five

Tech's W. A. A. team downed East Central, Ada, 44 to 24 when they played there Friday night, January 23.

Girls making the trip were Fuga Cooper, Pauline Tedford, Louise Jordan, Dolores Robertson, Cora Sherwood, Erna Winchester, Joe Letta Coe, Metta Ruth Crabb, Grace Cook, and Alice Compton.

Tedford scored 9 points, Robertson 21, and Jordan 14, to rack up Tech's score of 44.

Ada's 24 points were made by Martin, 6; Morris, 15; and Yahola 10. Fifteen fouls were called, 9 against Ada, and 6 against Tech.

### Enrolment May Top Last Year

Latest enrolment figures obtained from the registrar's office indicate this semester's registration will exceed that of the second semester of last term.

Official figures total 849 enrolled, with 462 veterans, as compared with last year's total for the second semester of 804, with 458 veterans, according to Miss Alexander, registrar.

"It seems as though we are enrolling more who plan to teach," Miss Alexander said. Observation classes have enrolled 63, and 36 have enrolled in practice teaching. "But commerce classes have the largest enrollment. Eight classes of office practice are being conducted," Miss Alexander added.

Inasmuch as late enrollments usually add several students, it is likely that this year's total semester enrollment will exceed the 849 figure of January, 1947.

### Hot Lunch Set-up Serves 440 Here

Approximately 340 students have been fed per day by the Weatherford hot lunch program, since it was initiated in September of this school year, said Elmer Cecil, superintendent of the Weatherford public schools.

Thursday, January 29, was high day when 440 pupils ate between the hours of 11:30 and 12:30 o'clock.

Mrs. T. C. Short is dietician and manager of the hot lunch program, and it is through Mrs. Short's efficient management that the school has been able to buy \$500 worth of equipment out of the regular hot lunch funds.

The meal tickets set for 20 cents each, but the state pays 6 cents of the cost.

### Ionian Singers An All-American Ensemble Slated For Assembly

The Ionian Singers, who will be heard here on Wednesday, February 18 at 10 a. m. in the college auditorium, under the auspices of Southwestern Institute of Technology, are an all-American ensemble established several years ago for the purpose of seeking out and making available to the public the best of male-voice music, from the days of Palestrina to our own, according to publicity.

Personnel of the group consists of Alan Adair, first tenor; Albert Barber, second tenor; Jean Pilon, baritone, and Elmhurst Martin, basso.

According to publicity reports the Ionian Singers avoid extremes of too much academic classicism on the one hand and of triviality on the other.

Their program is one both educational and diverting, compounded of the exotic and the familiar, of the ancient and the ultra-modern, of the severe and the amusing, publicity continues.

Program 1. Lure, Falconers, Lure! (madrigal), John Bennett (1612). An Evening's Pastoral, W. Shaw. Song of the Peeler, Williams. Maureen (Irish cradle song), Robertson. Gently, Johnny (English folksong), Bingham. Aorovin' (sea chantey), Robertson.

### Six Students Are Listed On Top Honor Roll

### Four of Group From Pharmacy; 136 Able To Break B Average

Tech's school of pharmacy boasts four of six students who made the president's honor roll for the semester ending in January. Two liberal arts major earned the honor.

Pharmacy straight A students include John Bengt, sophomore, Hot Springs, New Mexico; Alva Lee Gaither, junior and instructor, Ponca City; Freddie Thomas Rays, sophomore, Mona, Arkansas; and Leon Marriott, sophomore, Clinton.



John Bengt, sophomore, Hot Springs, New Mexico.

hardi, Omega; Clay Carr, Howe; Alva Lee Gaither, junior and instructor, Ponca City; Freddie Thomas Rays, sophomore, Mona, Arkansas; and Leon Marriott, sophomore, Clinton.

Alva Lee Gaither, junior and instructor, Ponca City; Freddie Thomas Rays, sophomore, Mona, Arkansas; and Leon Marriott, sophomore, Clinton.

Freddie Thomas Rays, sophomore, Mona, Arkansas; and Leon Marriott, sophomore, Clinton.

Leon Marriott, sophomore, Clinton.

Alva Lee Gaither, junior and instructor, Ponca City.

Freddie Thomas Rays, sophomore, Mona, Arkansas.

John Bengt, sophomore, Hot Springs, New Mexico.

Alva Lee Gaither, junior and instructor, Ponca City.

## Babies From Vetsville Gain Most Wins In Diaper Derby

### Out-of-Town Judges Choose Two Winners, Four Other 'Cute Ones'

Gary Thomas, son of Mr. and Mrs. Thomas Clay Carr of Vetsville, and Keith, son of Mr. and Mrs. Kenneth Fanning, of Vetsville, won the first place in the baby contest sponsored by The Southwestern. Gary Thomas, born July 25, 1946, won the first place in the category of youngsters born during or after 1946 and Keith, who was born January 8, 1944, won first in the pre-1946 group.

Judges were Mr. and Mrs. W. A. Drake and Mr. and Mrs. G. L. Sanders of Niles, Ohio, who were traveling through Weatherford. They were asked at the Cain Hotel Coffee Shop if they would judge the contest and volunteer to do so, saying, "... but we will have to get out of town before night."

Their decisions came after much comment regarding some 27 entries submitted in the contest and they said honors should also go to Norman.

Debuting in the senior men's experienced bracket were Aubrey Witt and Kinley McClure. In the junior men's division were Ira Eyster and Royce Patton. Buddy Spradling and Lloyd Matthews debated in the inexperienced men's division.

Various states were represented in the Oklahoma University tournament, Kansas, Texas, Missouri, Minnesota, Tennessee, and Oklahoma having the strongest teams.

Coch Cedric L. Crink pitted his debaters against ten teams in the Ada Forensic meet. Tech won five of the ten debates in that tourney.

Team Is Growing

six. "The Southwestern" decided to give aubrey and keith the honor of being the first babies to win the contest. Gary Thomas, born July 25, 1946, won the first place in the category of youngsters born during or after 1946 and Keith, who was born January 8, 1944, won first in the pre-1946 group.

Keith Fanning, son of Mr. and Mrs. Kenneth Fanning, of Vetsville, won the first place in the baby contest sponsored by The Southwestern. Gary Thomas, born July 25, 1946, won the first place in the category of youngsters born during or after 1946 and Keith, who was born January 8, 1944, won first in the pre-1946 group.

To climax their 1947-48 home basketball schedule, the Bulldogs of Southwestern Tech will play host to Oklahoma Baptist University on February 6 and will entertain Southeastern on the following evening, February 7 in the Tech gymnasium.

The Bisons of Oklahoma Baptist University have in their fold a bunch of hustlers and scoring artists. Burrell Aldridge, leader in scoring honors and is given much support from Bob Bass, a pint-sized guard.

In their first meeting of the season, the Techmen will be out to spoil the perfect record of Southeastern, who are leading the state collegiate conference race. The Savages boast three scoring aces in Webb, Goodrich and Burton.

Infirmery Open Hours Announced

Doctor Gordon Williams announced today that the college infirmery will be open to all students between the hours of 8 a. m. and 5 p. m.

Schedules, regarding the physical examinations of all old and new students, who have not had an examination since last summer, will be released as soon as possible.

"All students are urged to use the infirmery as often as necessary," said Williams. The infirmery is located on the second floor of the Administration building.

### Tech Alumni Asked For Addresses

All alumni of Southwestern are asked to send their present mailing addresses to Miss Millie Alexander, Tech registrar.

In addition to addresses, it is asked that occupations, maiden and married names be included.

### May 25 Is Date Set For Spring Graduation

Graduation exercises will be held Tuesday evening, May 25, for the 12 students who completed their hours the first semester, and for students who graduate the second, said Millie Alexander, registrar.

Thirty-one students have applied for graduation in May. More students are expected to apply for degrees soon.

The 12 students already graduated are: Bachelor of arts in Education: Phil Alexander Cook, Mountain View, math; Lallera Day, Russell, math; Alden Ray Elliott, Mutual, math; Milton W. Higgins, Lake Valley, math; Ruth Stigler, Clinton, English; Elby

William L. Groves, Rocky, history; Dossan Lynn Ray, Sayre, math; and Kinley Arvin McClure, Roosevelt, history, will receive bachelor of arts degrees.

Students receiving bachelor of arts in education degrees are:

William L. Groves, Rocky, history; Dossan Lynn Ray, Sayre, math; and Kinley Arvin McClure, Roosevelt, history, will receive bachelor of arts degrees.

Students receiving bachelor of arts in education degrees are:

William L. Groves, Rocky, history; Dossan Lynn Ray, Sayre, math; and Kinley Arvin McClure, Roosevelt, history, will receive bachelor of arts degrees.

Students receiving bachelor of arts in education degrees are:

William L. Groves, Rocky, history; Dossan Lynn Ray, Sayre, math; and Kinley Arvin McClure, Roosevelt, history, will receive bachelor of arts degrees.

Students receiving bachelor of arts in education degrees are:

William L. Groves, Rocky, history; Dossan Lynn Ray, Sayre, math; and Kinley Arvin McClure, Roosevelt, history, will receive bachelor of arts degrees.

Students receiving bachelor of arts in education degrees are:





# HOMECOMING

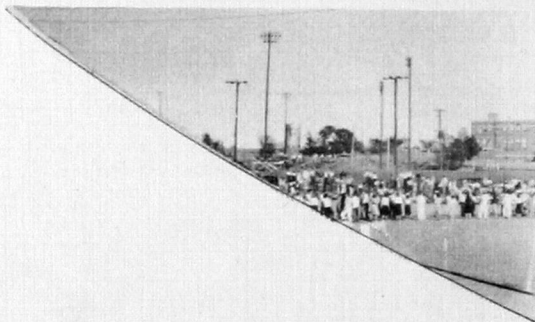
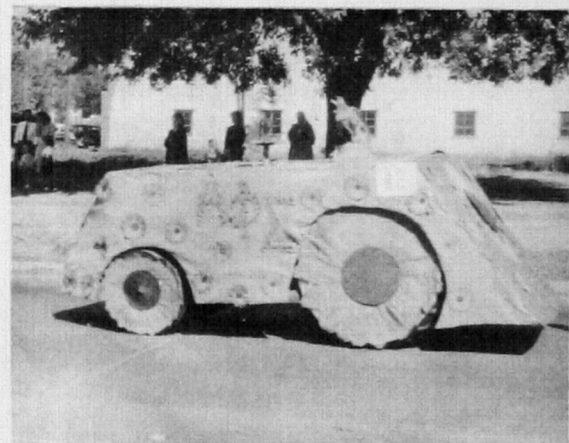
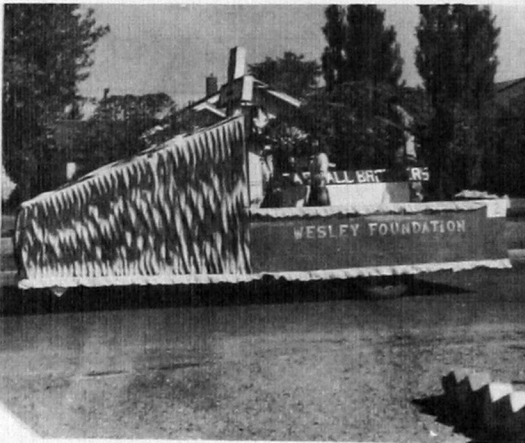
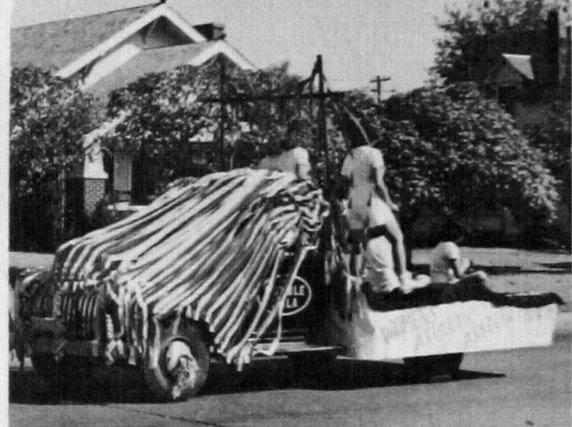
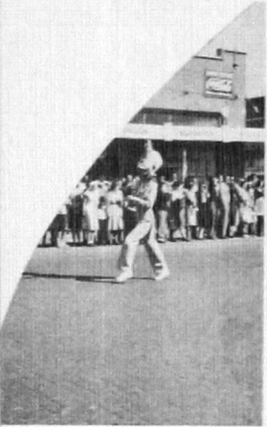
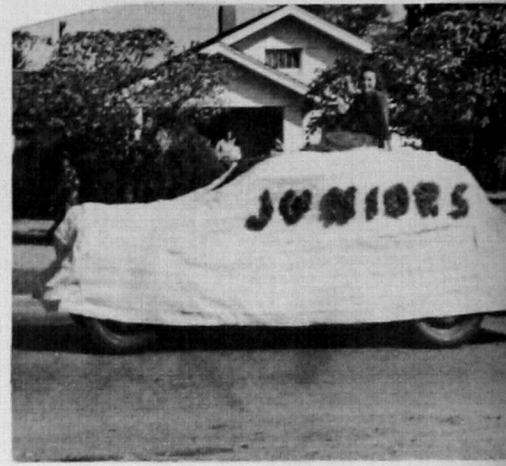

Homecoming October 18 at Southwestern Tech was one of the outstanding features of its kind in the long list of gala celebrations that have lured Tech alumni back to Weatherford hill and the blue and white.

With over half a hundred floats, more than 500 uniformed band members, the football game with Northwestern in Milam stadium at 2:00 p.m. Saturday, notable guests at the Friday assembly and followed with the annual Homecoming dance in the Union Building.



1947

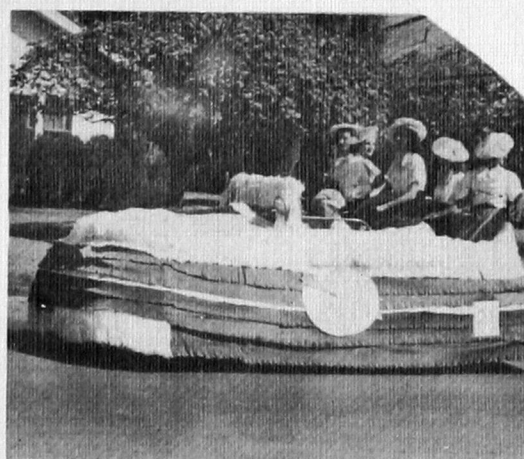
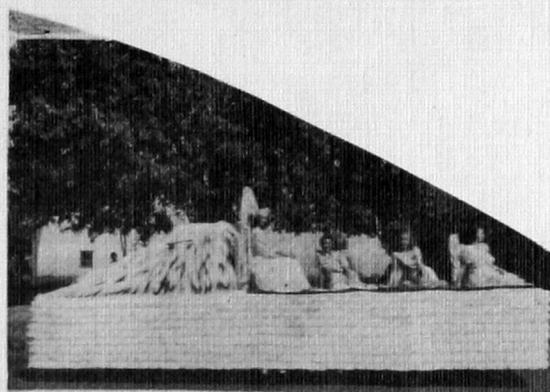
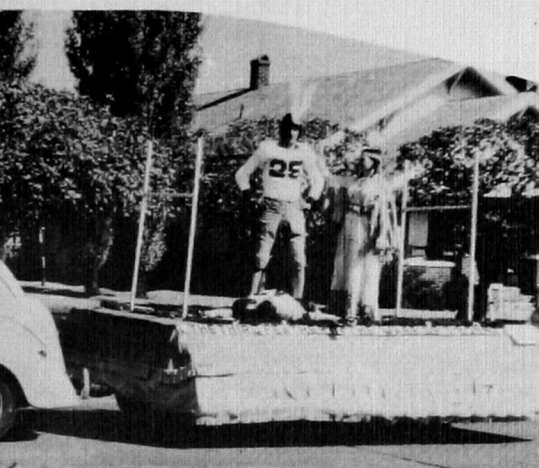

At 7:30 p.m. Friday evening the Tech band and pep club formed in the street, marched downtown Main and to the bonfire where an effigy of the Northwestern Rangers was cremated.

High point of the activities between halves of the thrilling football game was the crowning of Miss Nadine Hogg, sophomore from Granite as Football Queen by "Smokey" Stover, co-captain of the Bulldogs from Weatherford. Attending her were queen candidates, La Berta Day, Jean Chamlee and Sharon Scott.

# *Dances During the Gala Christmas Season of '47*





# ATHLETICS



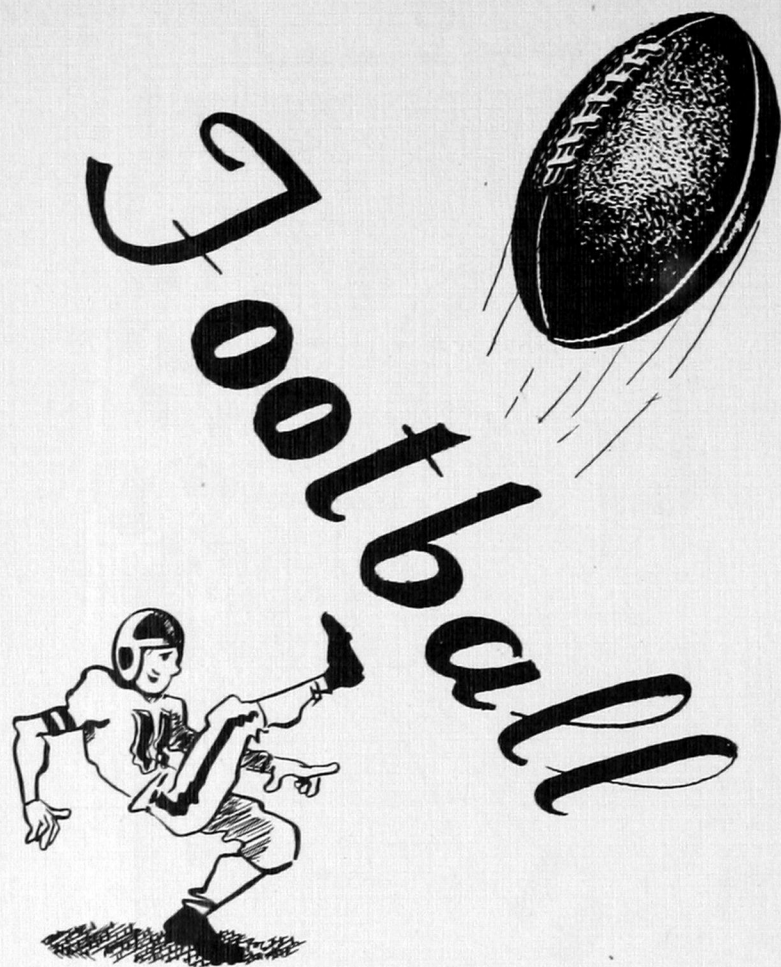

Mose Sims, Asst. Coach

Jake Spann, Coach



Bottom Row, left to right: Harold "Moon" Stinson, Buster Hiney, Max Scarce, Roy Lee Coble.

Middle Row, left to right: D. W. Leathers, Carl White, Kenneth Smith, Lloyd Graham, Leonard Chapman, Jack Scroggins, Harlan Bryson, Billy Gene Prock, Kermit Gurley, H. J. Zacharias, Ralph Riley.

Standing, left to right: Allen Long, Earl Niles, Dean Niles, John Calmes, Charles Duvall, Dale Jarvis, Bob Williams, A. J. Prock, Orville Long, Martin Wood, Al "Smoky" Stover.



## CONFERENCE GAMES

	Tech's Scores	Opponent's Scores
East Central	13	0
Northwestern	13	0
Central	12	12
Northeastern	6	13
Southeastern	0	20

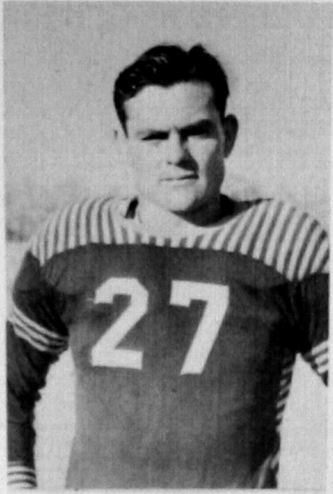

Roy Lee Coble,  
All Conference, Back



Earl Niles,  
Co-Captain, Back



Al "Smoky" Stover,  
All Conference, Co-Captain,  
Tackle



H. J. Zacharias,  
All Conference, Guard



Leonard Chapman,  
2nd All Conference, Tackle



Ralph Riley,  
2nd All Conference, End



Harold "Moon" Stinson,  
2nd All Conference, Back



Carl White,  
2nd All Conference, Center

## NON-CONFERENCE GAMES

	Tech's Scores	Opponent's Scores
Cameron	7	20
Western State, Colorado	14	7
Eastern New Mex.	33	0



Harlan Bryson, End

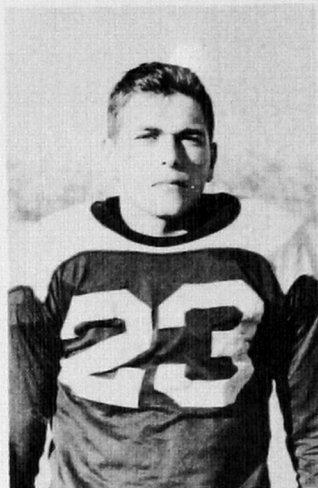

John Calmes, End



Charles Duvall, Back

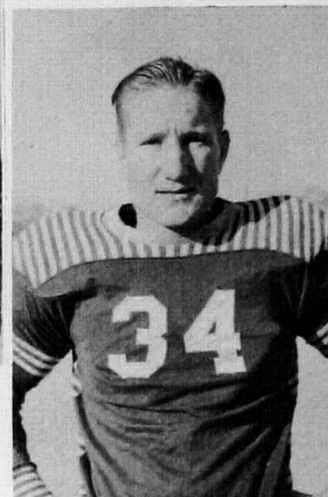

Lloyd Graham, Back



Kermit Gurley, Guard



Buster Hiney, Guard



Dale Jarvis, Back



D. W. Leathers, Back







Allen Long, End



Orville Long, End



Dean Niles, Back

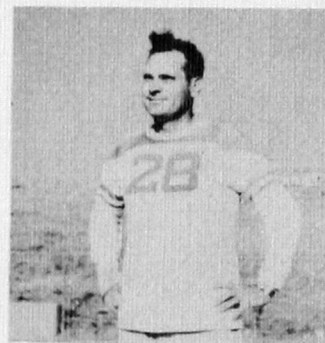

Jake Spann, Coach



A. J. Prock, Tackle



Billy Gene Prock, End



Max Scarce, Tackle



Jack Scroggins, End



Kenneth Smith, Tackle

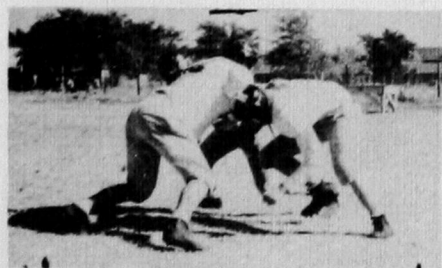



Bob Williams, Back



Top Center picture: Ralph Riley, "Moon" Stinson.



Martin Wood, Guard



Center: "Loading Up."

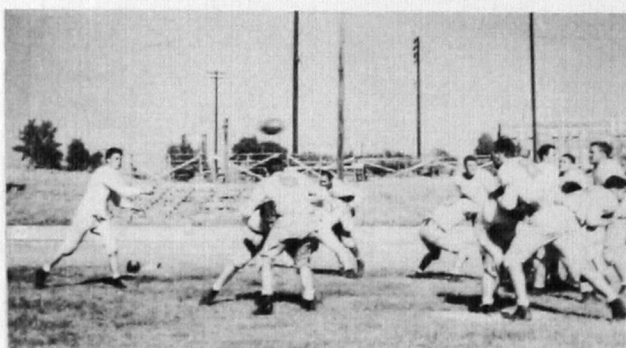

Left bottom photo: Daily Scrimmage.

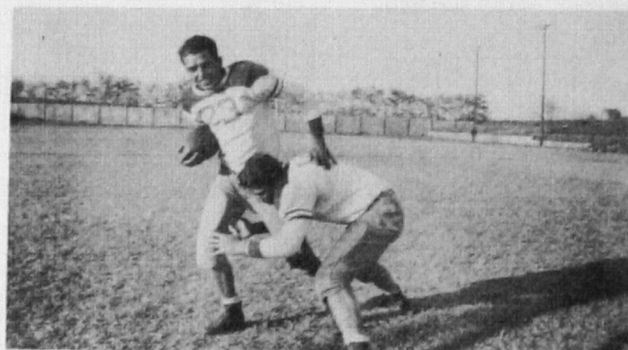

Right bottom photo: D. W. Leathers, Lefty Cleveland.



# BASEBALL

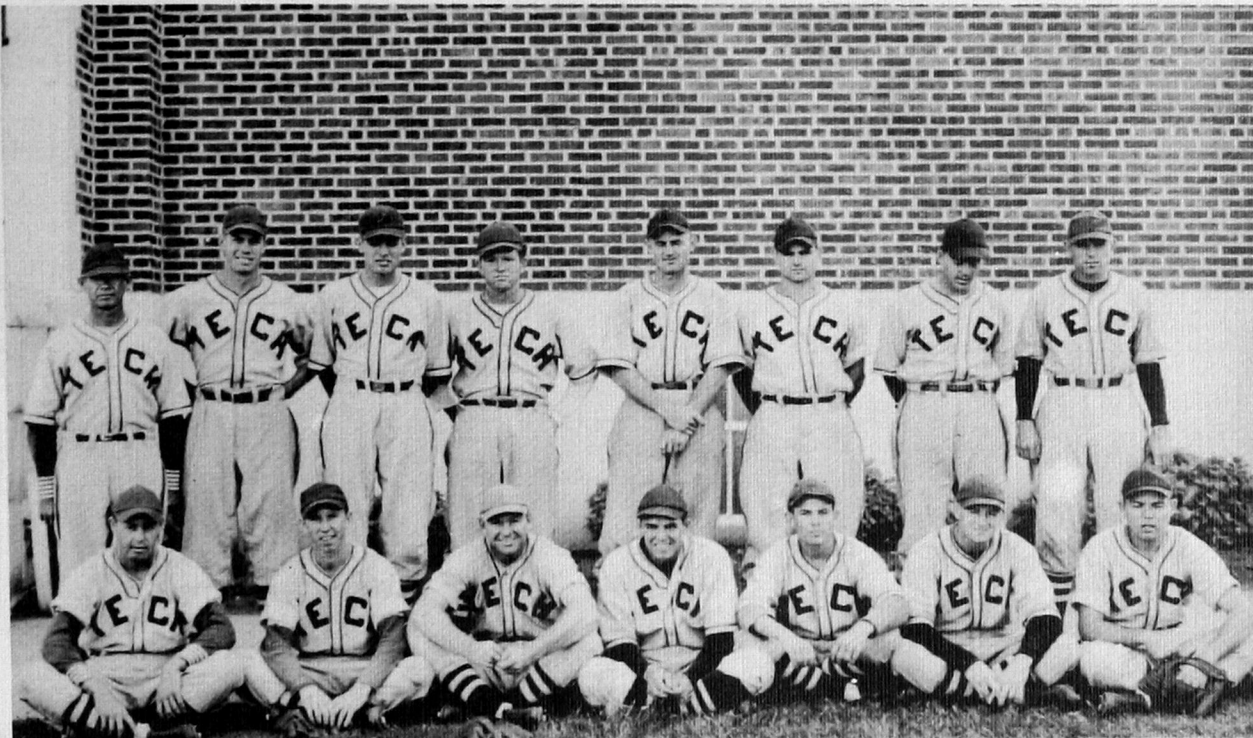

First Row, left to right: Allan Long, Harvey Reimer, Leroy Duvall, D. W. Leathers, Clifford Niles, C. W. Duvall, Olan Corley  
 Second Row, left to right: Coach Rankin Williams, Vern McClendon, Roy Dillahunty, Joe Rogers, "Whip" Jantzen, Roy Lee Coble, Clay Carr, Earl Niles



Coach Rankin Williams

## SCORES

Central	1	Southwestern	5
O. B. U.	1	Southwestern	11
Phillips	1	Southwestern	11
N'Western	7	Southwestern	11
Oklahoma U.	3	Southwestern	4
Oklahoma U.	4	Southwestern	3
East Central	0	Southwestern	3
O. B. U.	0	Southwestern	19
Phillips	7	Southwestern	2
Oklahoma A & M	1	Southwestern	3
Oklahoma A & M	4	Southwestern	1
Central	3	Southwestern	2

# BASKETBALL



Lloyd Graham, Guard

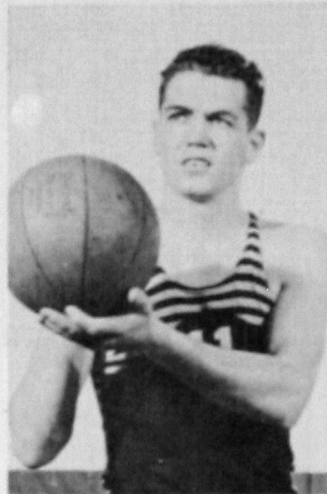

D. W. Leathers, Guard

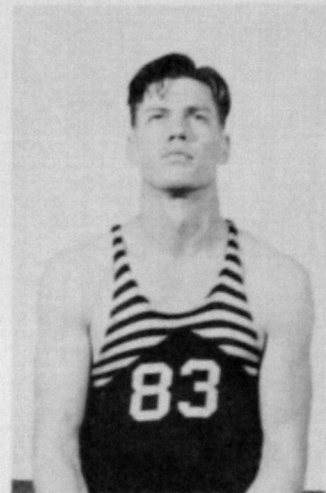

Vern McClendon, Center

## NON-CONFERENCE SCORES

Teams	Tech's Scores	Opponent's Scores
Phillips 66	41	47
McMurray	43	50
Hardin	31	71

## CONFERENCE SCORES

East Central	40	44
Northeastern	37	47
Central	39	37
Northwestern	42	56
Phillips	34	46
Central	36	33
East Central	61	39
Northeastern	37	42
OBU	54	64
Southeastern	39	46

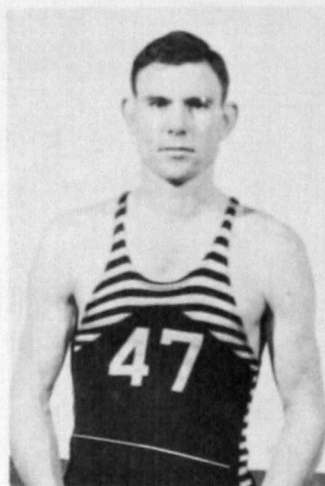

Earl Niles, Guard

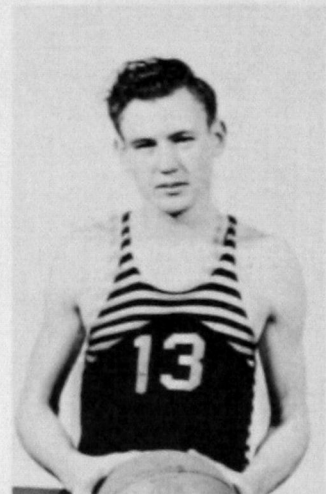

Dean Niles, Forward

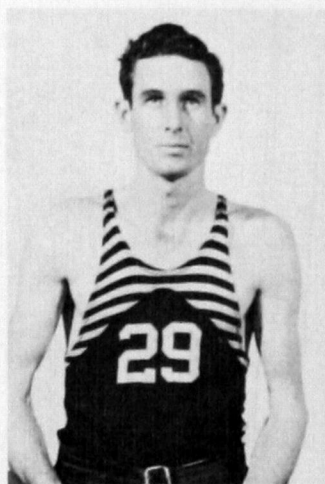

Kenneth Meek, Forward

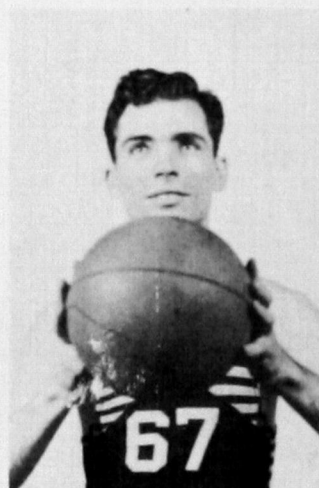

Tommy Palmer, Forward

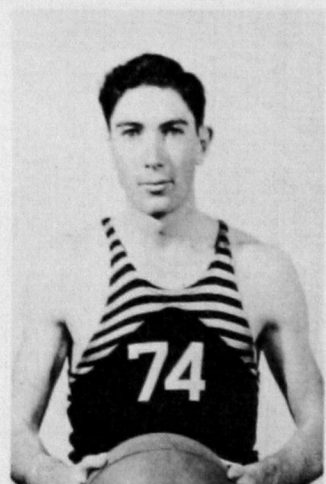

H. C. Richey, Forward



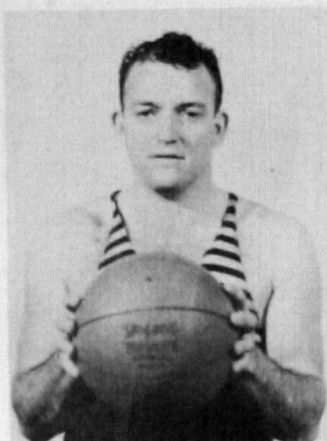

Max Scarce, Guard



Southwestern vs. Central



Jack Scroggins, Guard



Seated, left to right: Tommy Palmer, LeRoy Wright, D. W. Leathers, Lloyd Graham, H. C. Richey.  
Standing, left to right: Joe Fred Lohrengel, Jack Scroggins, Bob Williams, Dean Niles, Vern McClendon, Kenneth Meek, Max Scarce, Earl Niles, Rankin Williams, Coach.

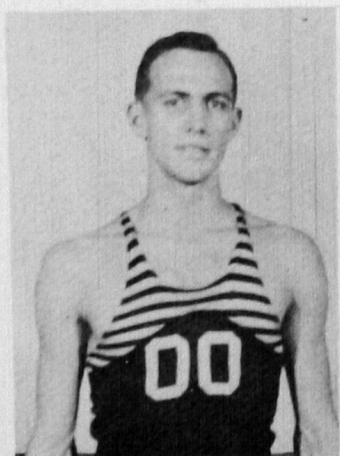

Bob Williams, Guard



Getting the tip off!

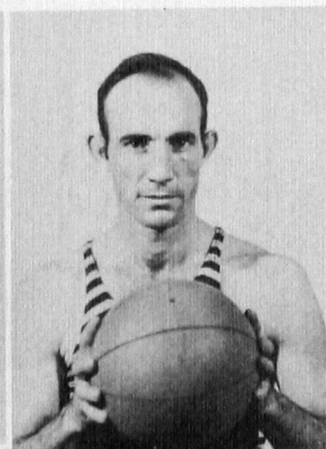

Le Roy Wright, Forward

# Wrestling

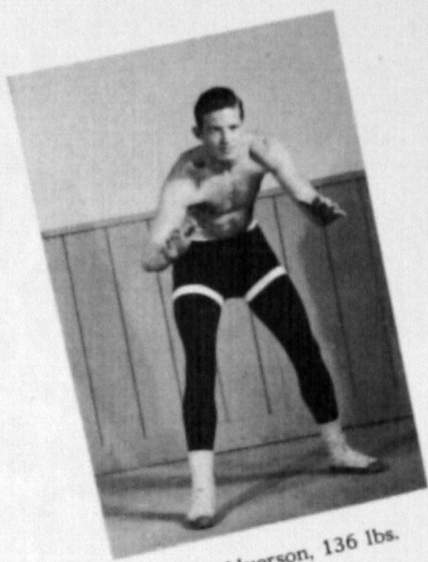

Ray Alverson, 136 lbs.



Dick Bridge, 128 lbs.

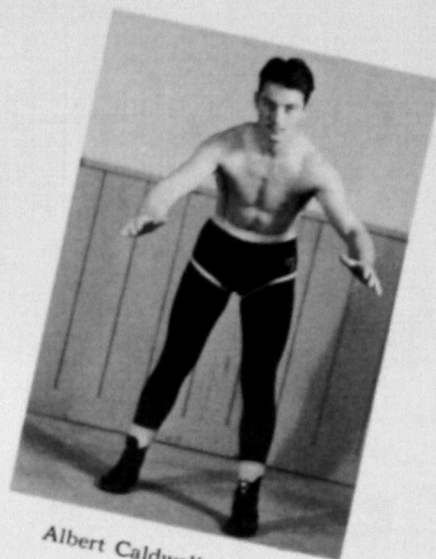

Albert Caldwell, 136 lbs.

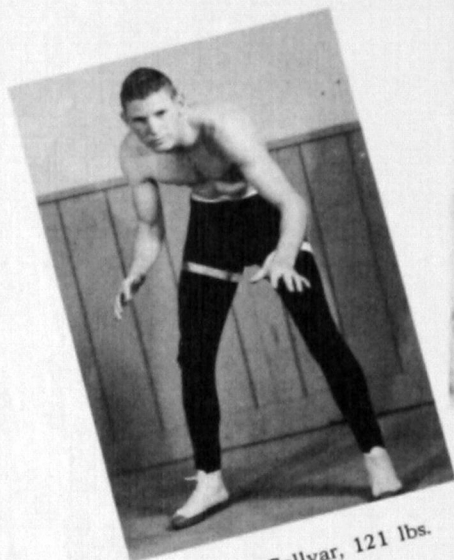

Richard Collyar, 121 lbs.

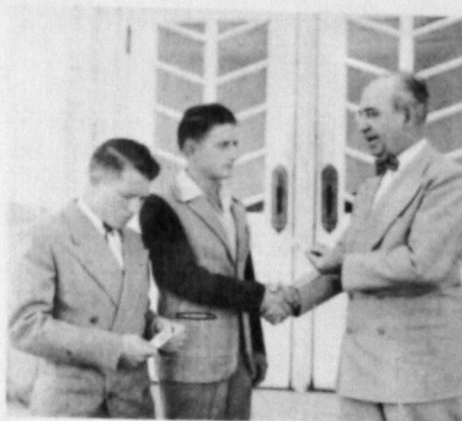

John H. Moore, T. J. Snyder, Pres. Burton

## Presentation of TOM AVERY AWARD

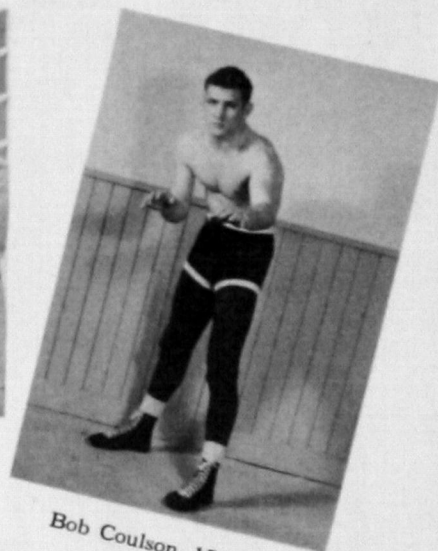

Bob Coulson, 155 lbs.

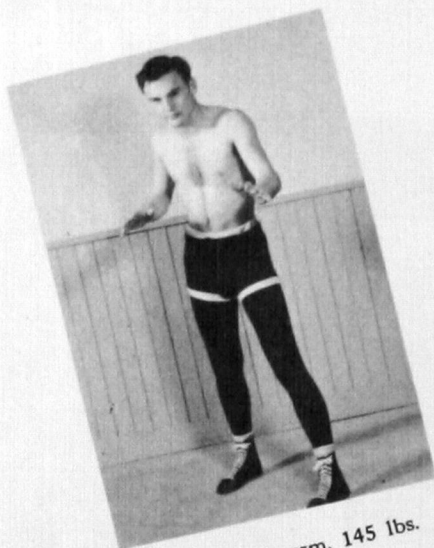

Eddie Erdwurm, 145 lbs.

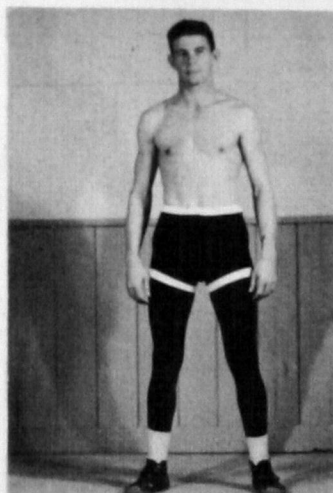

J. W. Hancock, 155 lbs.

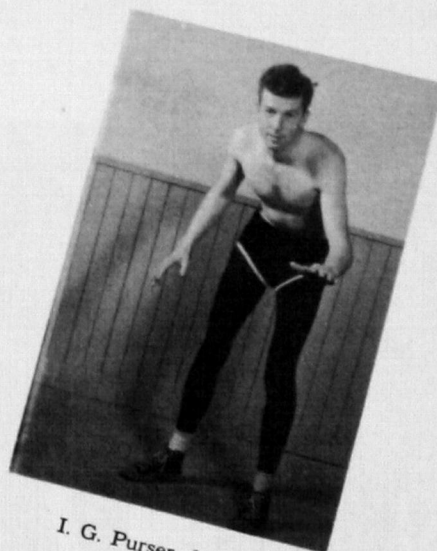

I. G. Purser, 145 lbs.



# WRESTLING

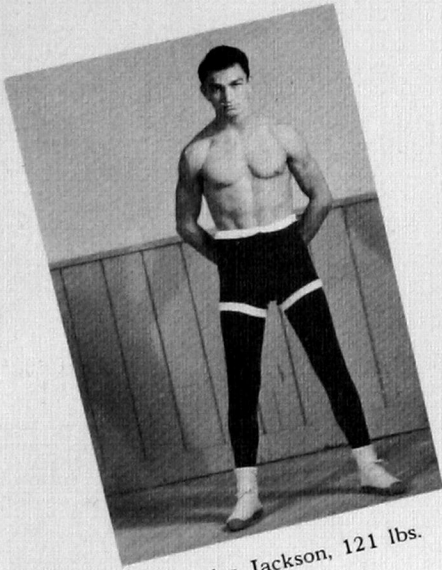

Charles Jackson, 121 lbs.

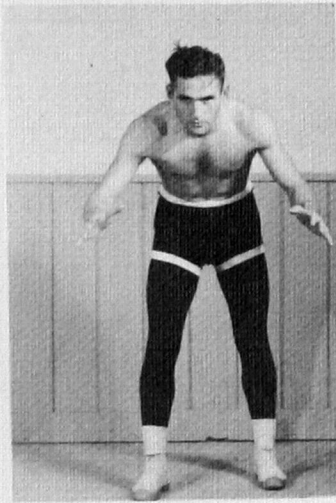

George Jackson, 145 lbs.

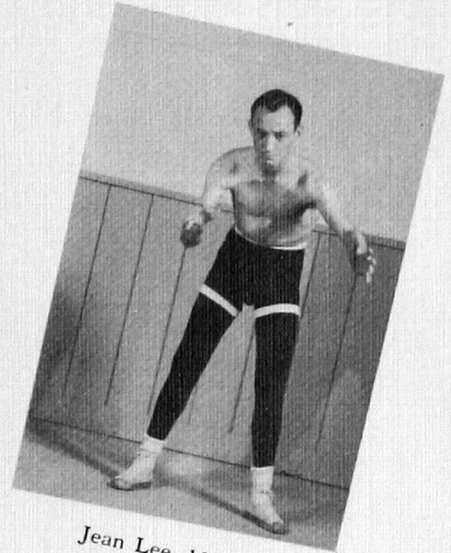

Jean Lee, 115 lbs.

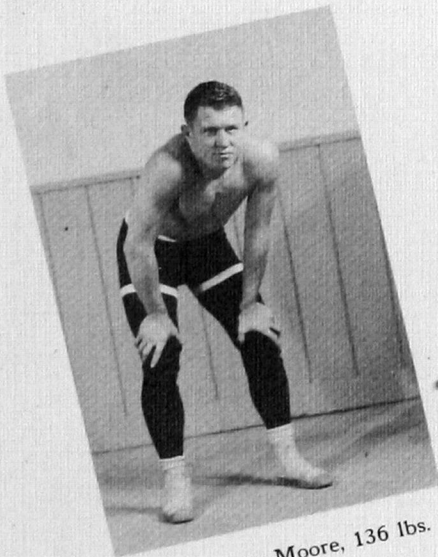

John Henry Moore, 136 lbs.



Buddy Noble, 136 lbs.

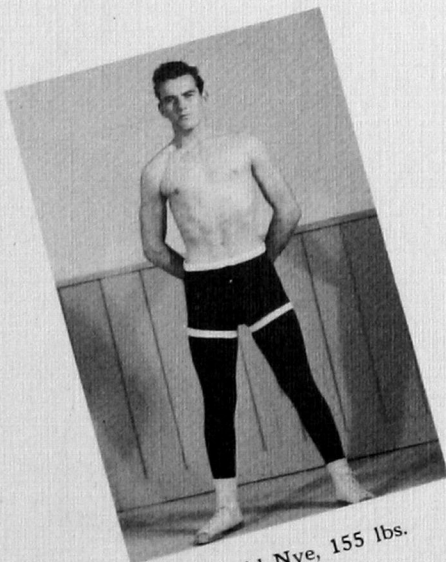

Donald Nye, 155 lbs.

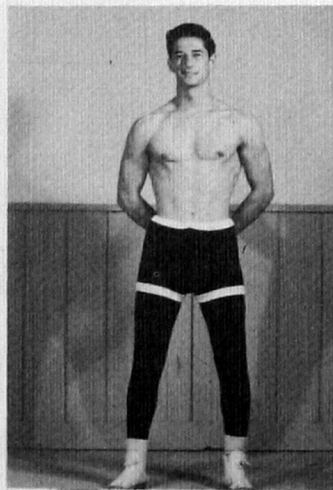

Terrance Patrick, 128 lbs.



Albert Prado, Hwt.

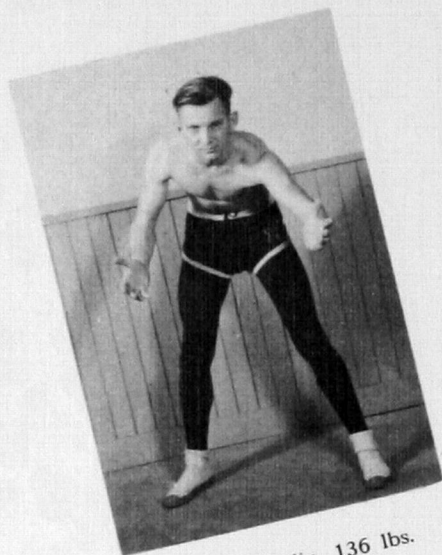

Darrel Taplin, 136 lbs.

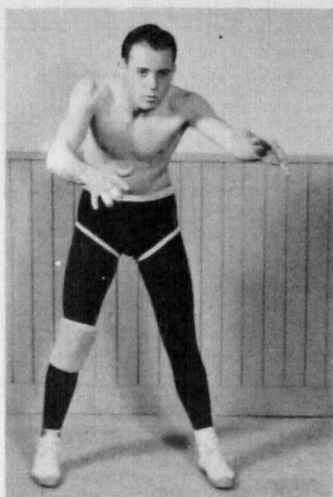

Warren Scruggs, 128 lbs.

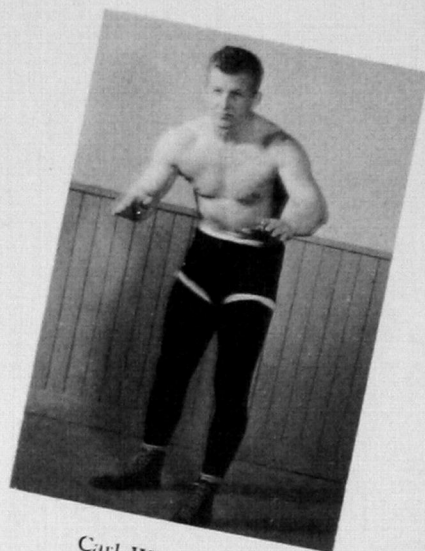

Carl White, Hwt.

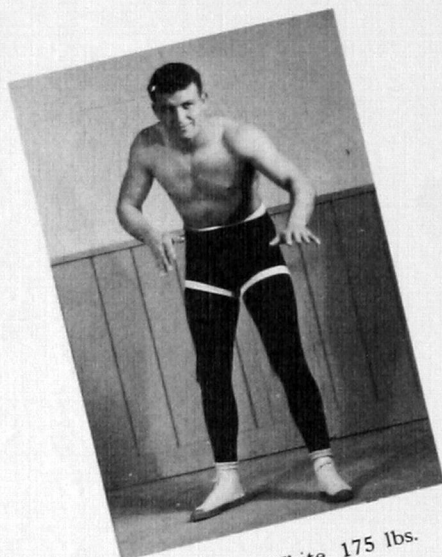

Claburn White, 175 lbs.

### SCORES

Team	Tech's Score	Opponent's Score
Colorado A&M	16	13
Iowa State Tchrs	5	24
Denver Univ.	24	6
Okla. A&M	5	23
Cornell Univ.	22	6

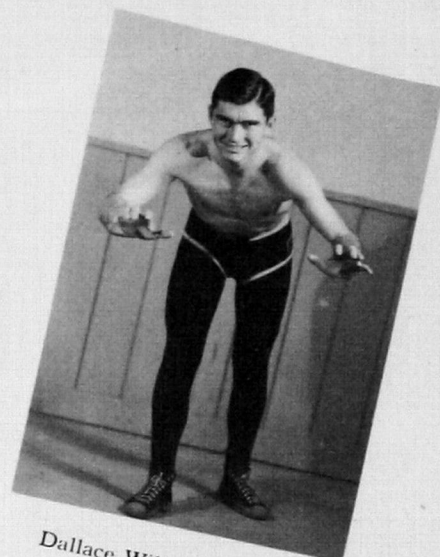

Dallace Wilmeth, 136 lbs.

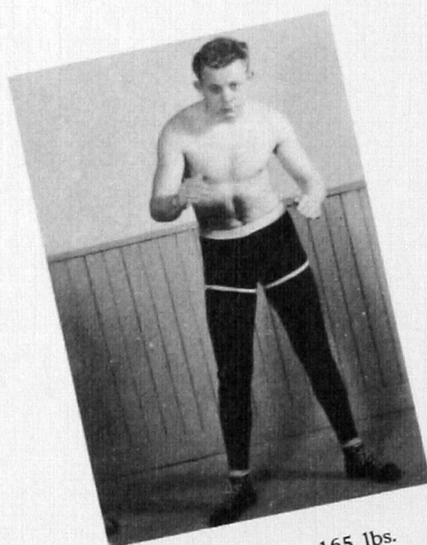

Victor Young, 165 lbs.

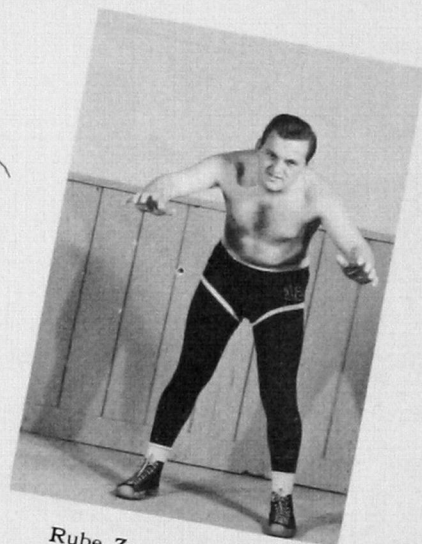
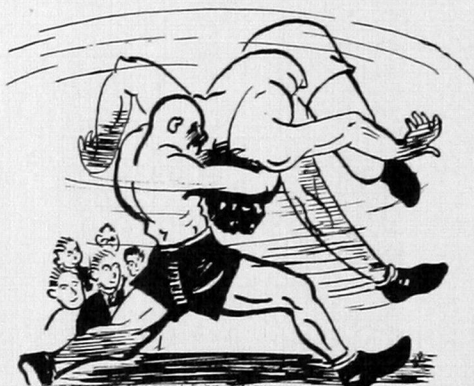

Rube Zwahlen, 145 lbs.



# WRESTLING

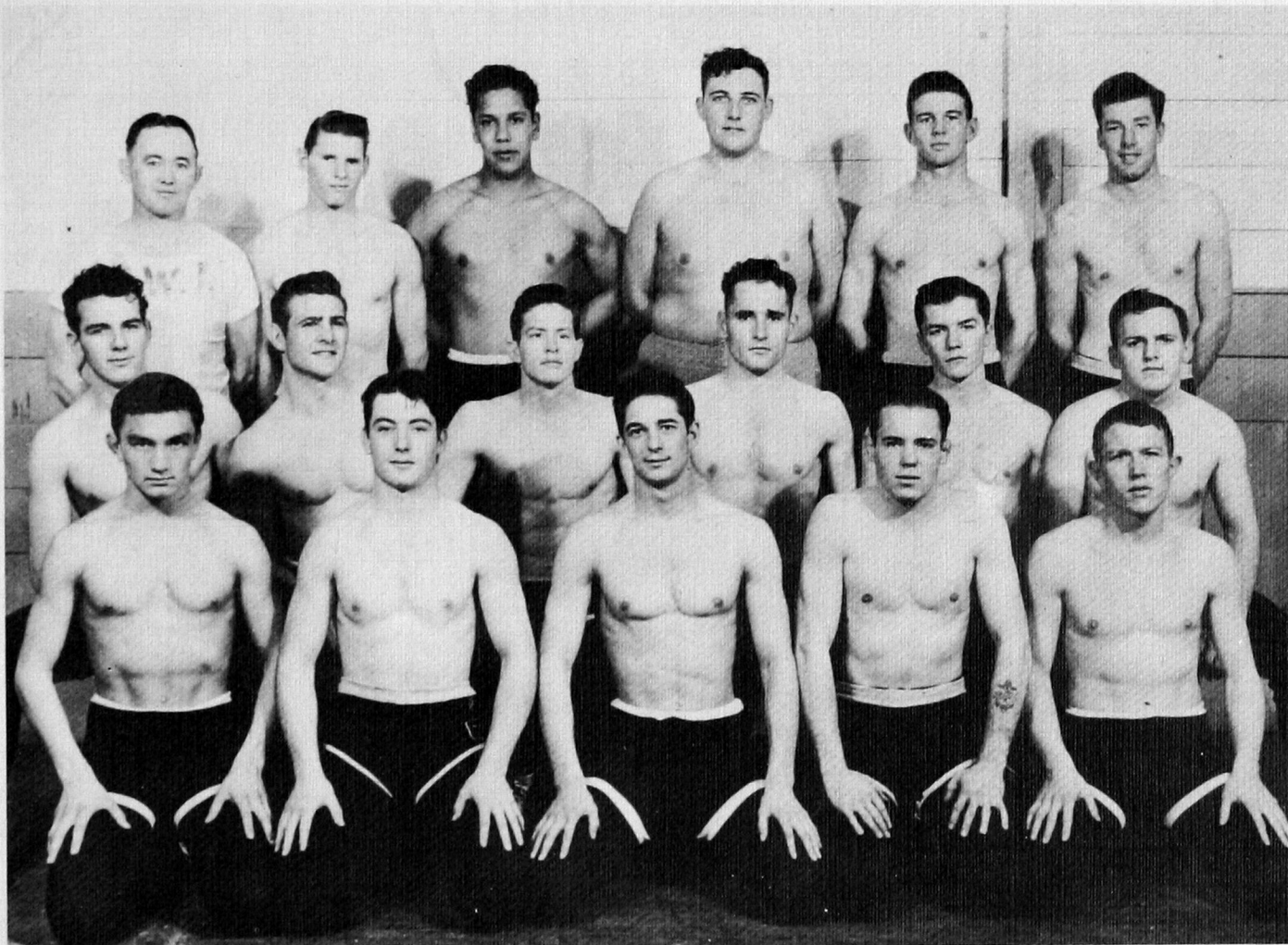

Top Row, left to right: Ross Flood, Coach; Richard Collyar, Albert Prado, Leon Gilliland, J. W. Hancock, I. G. Purser

Second Row, left to right: Donald Nye, Bob Coulson, Ray Alverson, George Jackson, Buddy Noble, Rube Zwahlen

Bottom Row, left to right: Charles Jackson, Albert Caldwell, Terrance Patrick, Warren Scruggs, John Henry Moore

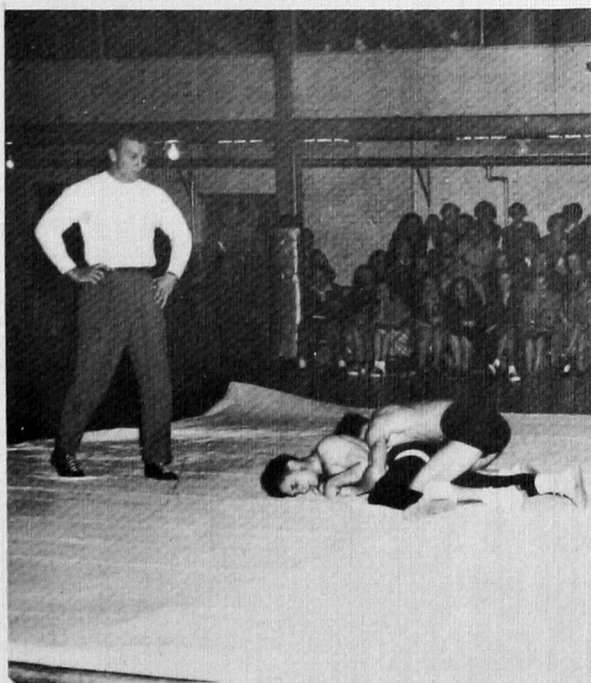

Exhibition Bout

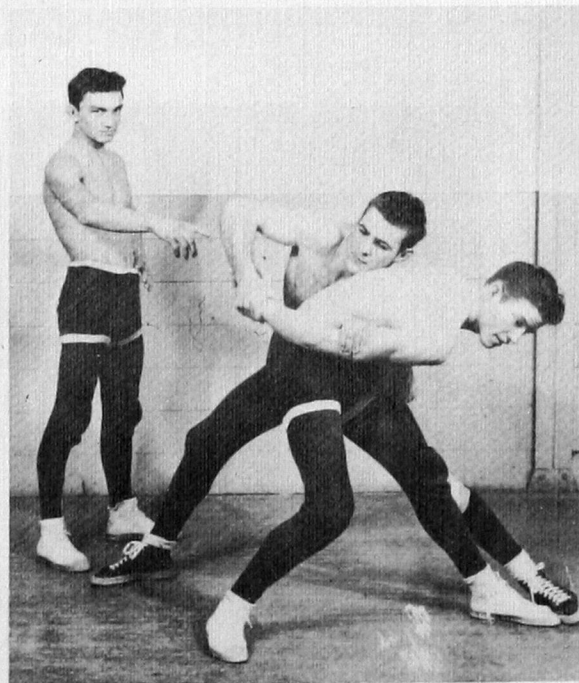

All in a Day's Work!

# GIRLS' ATHLETICS



Volley Ball Practice

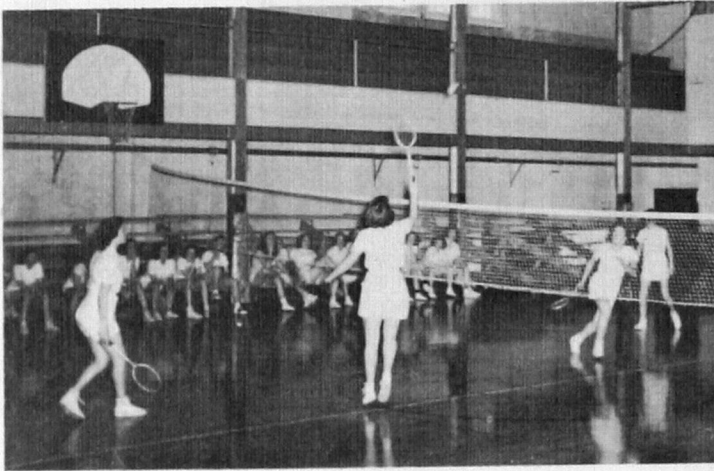

Badminton!

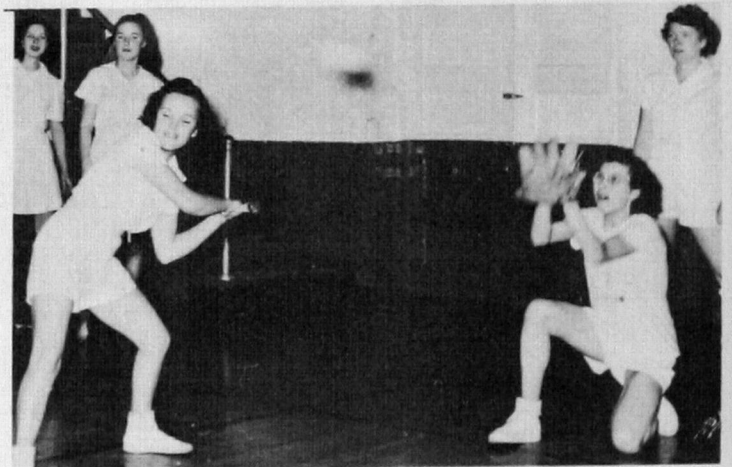

"You're Out!"



"More Fun!"





First Row, *left to right*: Bernalie Coon, Alice Compton, Ruby Goza, Doris Bottom, Louise Jordan, Cora Sherwood, Helen Jo Anderson.

Second Row, *left to right*: Audrey McGolden, Johnnie Agee, Jo Leta Coe, Pansy Bachelor, Mary Ruth Schmidt, Erma Winchester, Rite Taylor.

Third Row, *left to right*: Lily Grubb, Dorothy Phelps, Grace Cook, Clara Grubb, Alice Hicks, Delores Robinson.

Fourth Row, *left to right*: Elnora Black, Mary Duncan, Ogeeta Smith, Metta Ruth Crabb, Pauline Tedford, Alice Jean Boyce.

## WOMEN'S ATHLETIC ASS'N

Women's Athletic Association is an organization for the promotion and betterment of athletics among campus women. Membership is open to any campus girl who is interested in athletics. To become a member one must pay her dues and attend the meetings.

# CAMPUS SHOTS

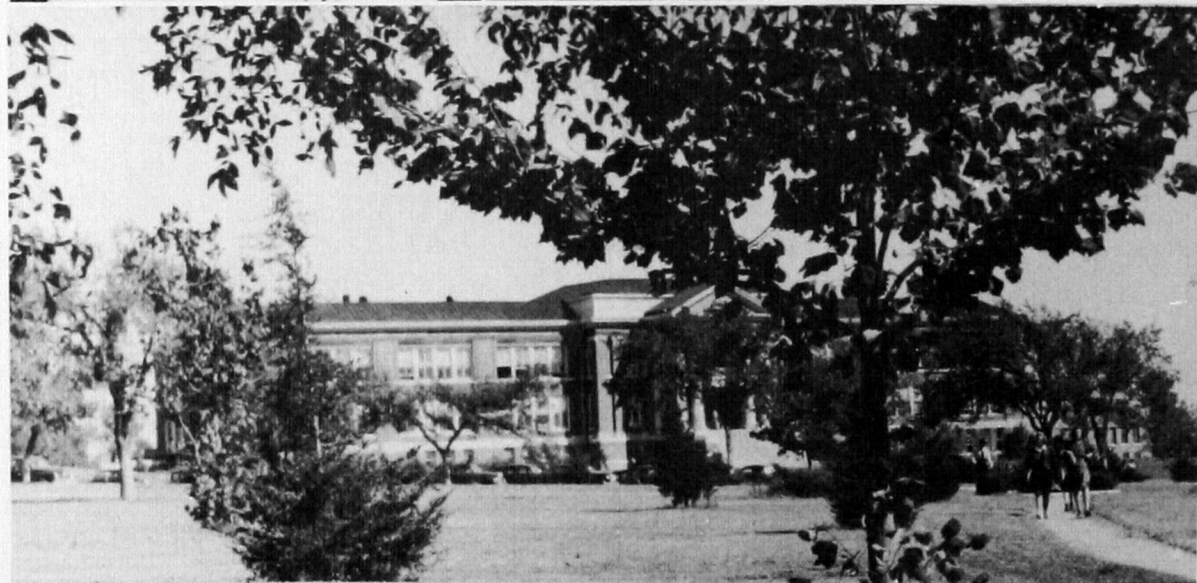
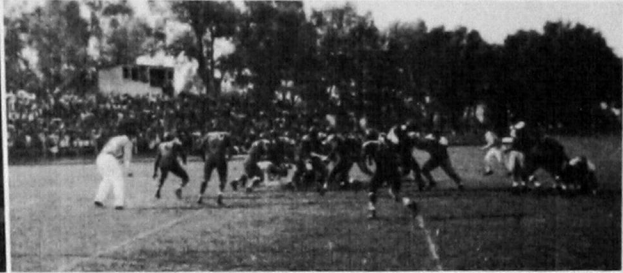



## ADVERTISING AND CARTOONS

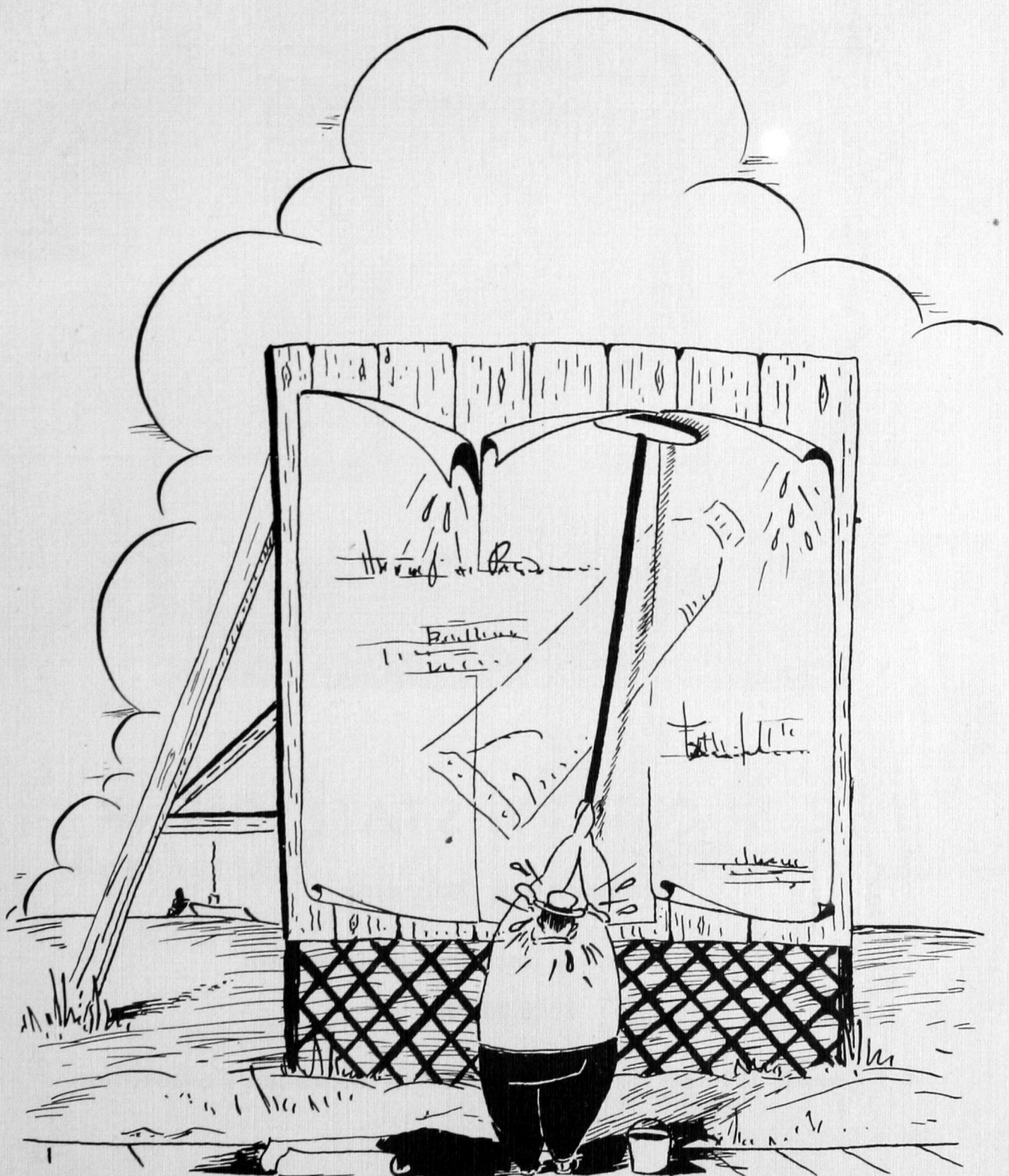

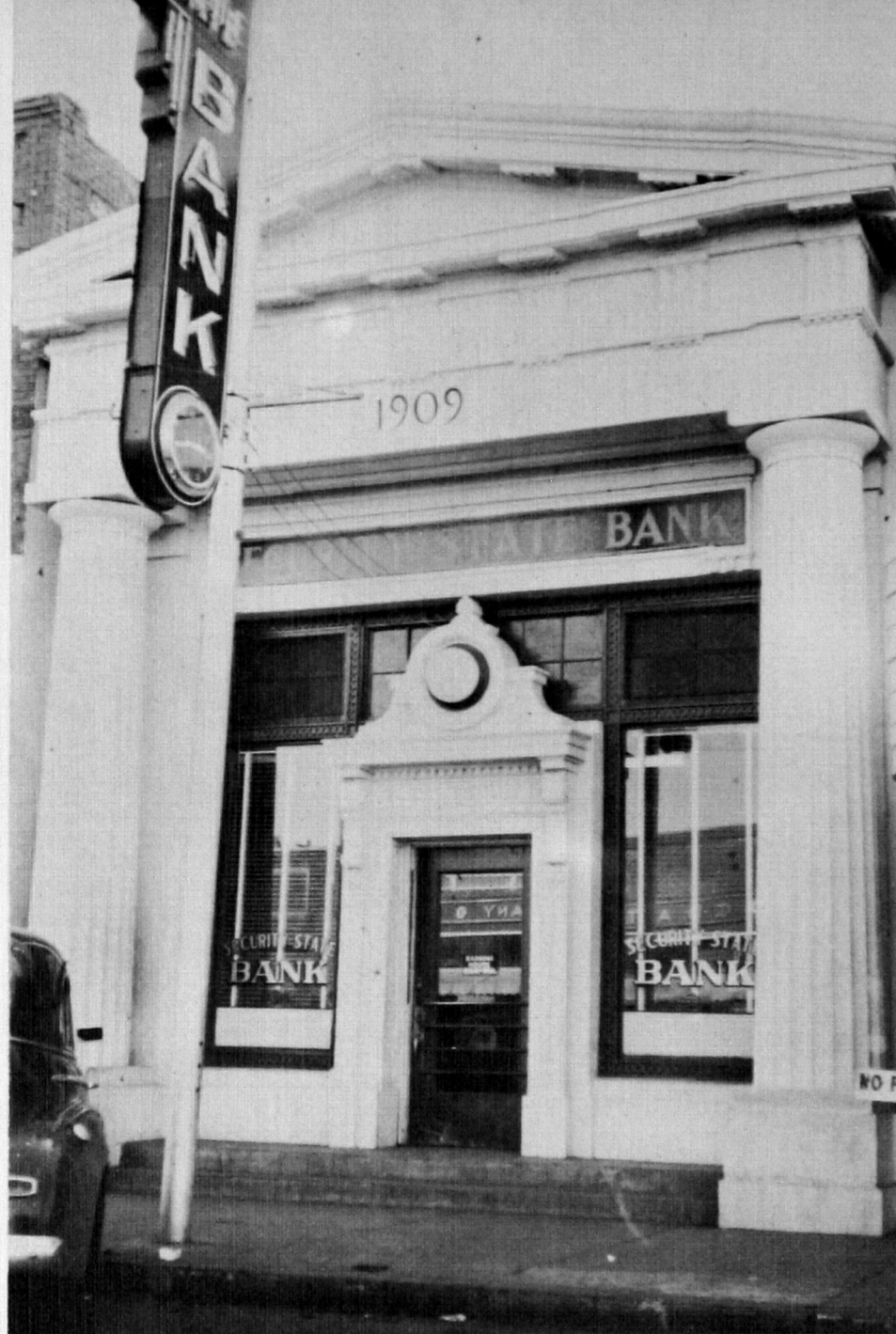

# THE SECURITY STATE BANK

**Weatherford, Oklahoma**

**Capital, Surplus and Undivided Profits**

**\$140,000.00**

**All Deposits Insured by Federal Deposit Insurance Corporation**





J. C. HICKS

I orate, I orate as I go,  
To swell the sea of knowledge,  
Ready to tell all that I know  
And help improve the college.



DOROTHY HICKS

A happy-go-lucky girl is she,  
Who care but little for powers that be,  
"What do I care if I'm not free?"  
As long as I can be with J. C."



MOON STINSON

As slow as a terrapin?  
Not our Moon!  
With football or women  
He scores with a boom!

FINE PRINTING

# The Weatherford News

PRINTERS - PUBLISHERS



*Tony's and Suzie's*  
**Steak House**  
Burger-in-Basket Our Specialty



## **T. J. HUGHES LUMBER**

*"Quality Materials Cost No More?"*

**HARDWARE  
WALLPAPER  
PAINT**

Phone 150 Weatherford Oklahoma Rural Phone 57

L. O. WILKS, Manager

---

## **Arch Webb Motor Company**

**121 EAST MAIN**

**TELEPHONE 209**

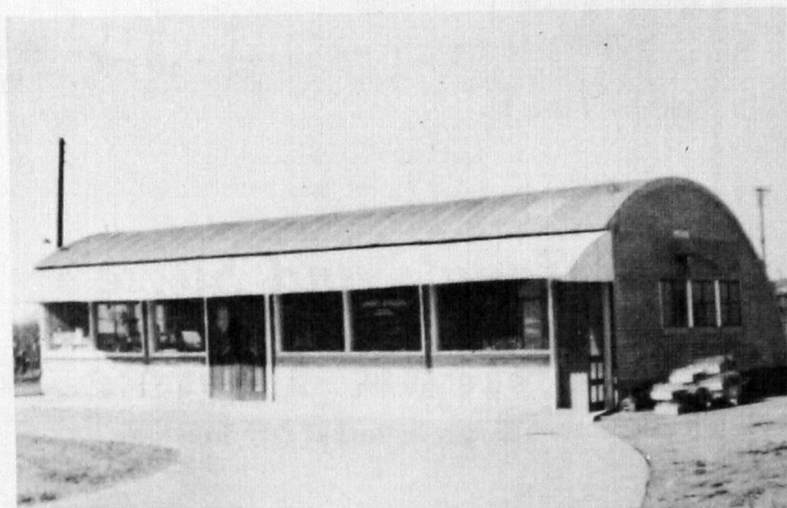

## **Terry's Grocery and Grill**

**Short Orders**

**Steaks**

**Plate Lunches**

**Groceries**

**MERRY AND TERRY**



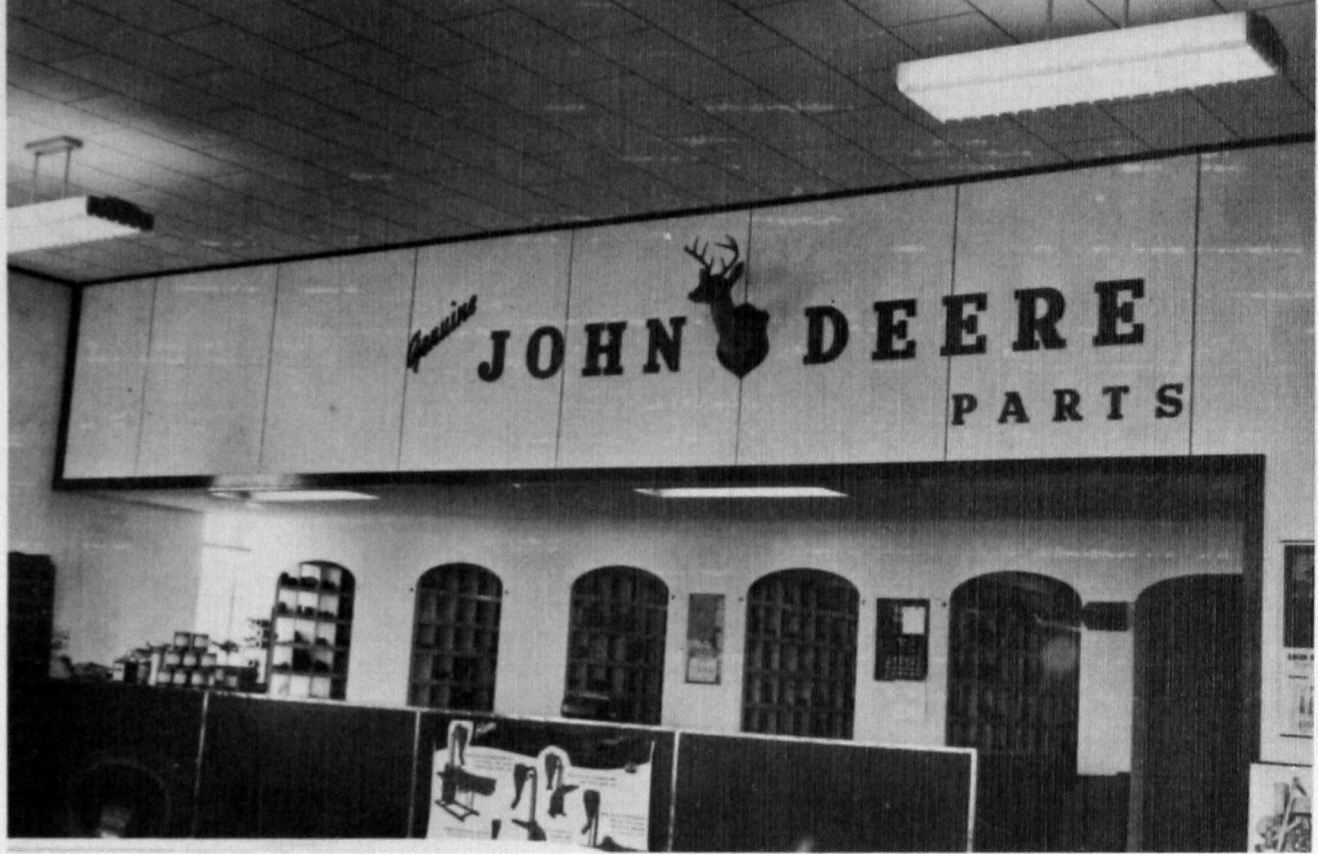

## De Fehr Implement Company

JOHN DEERE TRACTORS AND FARM IMPLEMENTS

### *Launderette*

*Wet Wash and Finish*



Phone 440

113 North Broadway



## Teague Brothers

Plumbing, Heating, Air Conditioning, and Automatic  
Launderall

Phone 163

Weatherford

### *Nelson Cleaners*

*"Where the Charm of Newness Is Assured"*

Tailor-Made Clothes

Free Delivery

Phone 140

116 North Custer



# TECH THEATRE

THE SHOWPLACE OF WEATHERFORD

## SOUTHWESTERN AUTO SUPPLY CO.

WHOLESALE — RETAIL

*Supplies for Cars, Trucks, and Tractors*

• • •

Douglas Conder, Prop.

Phone Rural 105

Phone City 210

WEATHERFORD, OKLAHOMA



## DORANS SERVICE STATION

*"Skelly Courtesy"*

Finest Petroleum Products

LUBRICATION—WASHING—TIRE SERVICE

## G. K. HARRIS & SON

HARDWARE

☆ ☆ ☆

Phone 221

Telephone 100

300 West M



## Silver Crest Bakery

*"If it comes from Silver Crest it's good to eat."*

SPECIAL DECORATIONS

ASTRIES

BREAD

PIES

Phone 112

WEATHERFORD, OKLAHOMA



## McPhetridge Food Market

*Every Day Low Prices*

Cash & Carry

J. C. GOSS

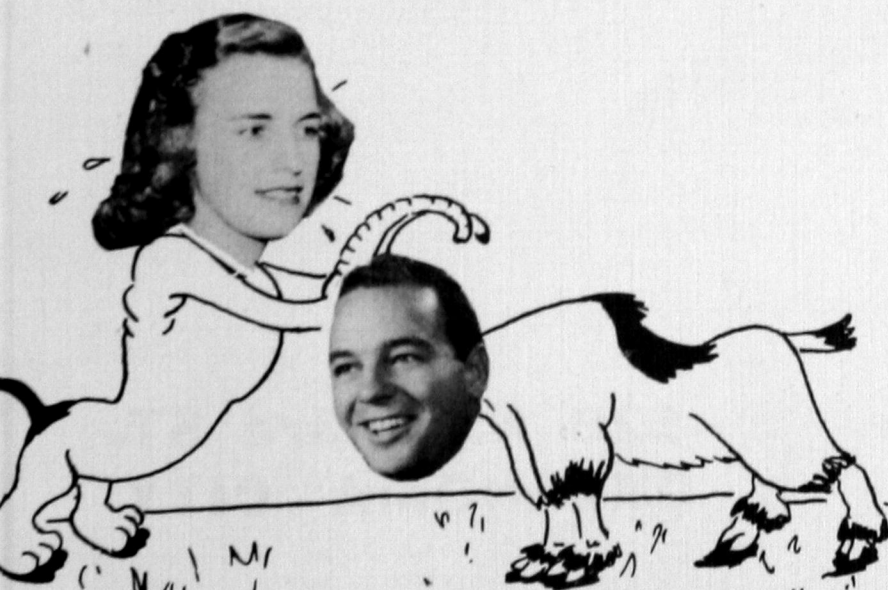

Doris Day and Smokey Stover

When Doris Day makes up her mind  
Neither an earthquake nor Smokey can change it.  
But by using his charms  
When she's in his arms,  
He gets her where she doesn't care a bit.

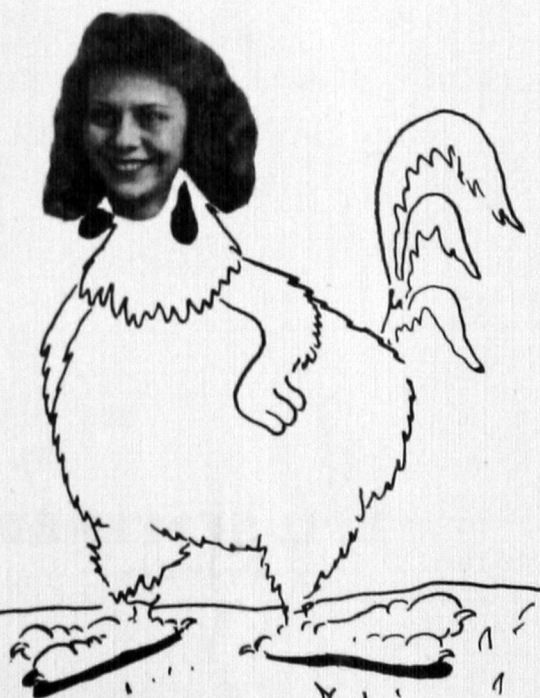

Mary Ann Smith

Any resemblance to a hen is coincidental  
Although Mary Ann cackles a lot.  
She's got a heart of gold and a friendly smile,  
Whether the smiles are for the boys or not.

● *Your* **YEARBOOK**  
**Lithographed by . . .**

**SEMCO COLOR PRESS**

**FINE COLLEGE AND HIGHSCHOOL ANNUALS**

**B. L. SEMTNER**  
**President**

**129 N. W. 3rd ST.**  
**OKLAHOMA CITY**



CONGRATULATIONS FROM  
**BRANHAM'S, INC.**  
OFFICE EQUIPMENT

Dial 2-5167

Third and Broadway

Oklahoma City

**FRUECHING & FAST CO.**

PONTIAC - REO

BUTANE GAS AND APPLIANCES

125 South Broadway



**OKLAHOMA COCA-COLA BOTTLING COMPANY**



EL RENO

OKLAHOMA

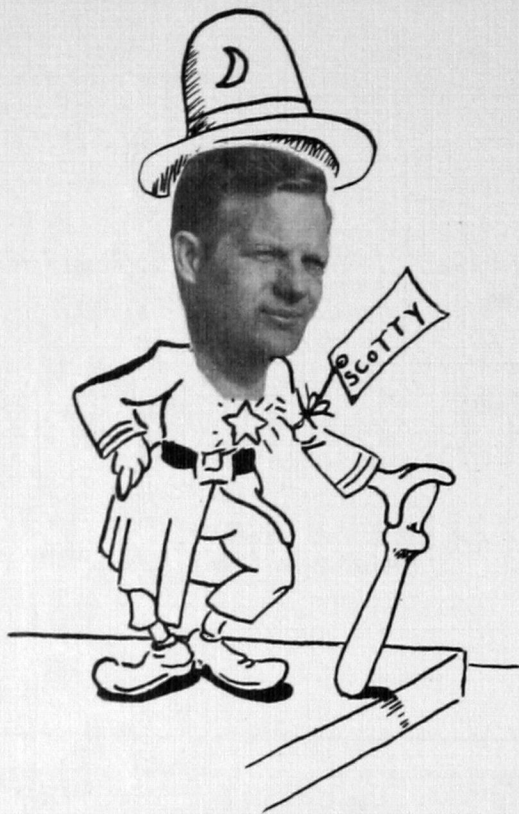

IVAR HEGGAN

Course Ivar is no policeman,  
Even with a face like his,  
He's just a jolly, good-natured guy,  
With scandal as his "biz."



BUSTER WESTMORELAND

Ole' Buster's a hunter—  
The best that there is.  
And when Cooper's involved,  
He's really a whiz!



CHARLES HEAD

Charles Head is quite a knight  
As most of you can tell by sight.  
His favorite hideout, behind the counter at Le  
His one aim is Lois Cross, whom he tries to please.



## The Tiny Diner

"Meet Your Friends at the Tiny Diner"

## Bottenfield's Inc.

"Southwest's Largest Beauty Supply Dealers"

—WHOLESALE ONLY—

Distributors for

Helene Curtis, Rilling, Mary Lowell, Dermetics,  
Parker Hubex, Revlon and Farel Destin.  
Royal Chrome Furniture

119 N. W. Second, Oklahoma City, Okla.





## **BOWLING**

*Health and Recreation*

with

# **ROESCH**

*Compliments of*

**MACKLANBURG SUPPLY CO., INC.**

OKLAHOMA CITY, OKLAHOMA

Wholesale

*Refrigeration — Air Conditioning — Heating  
Supplies and Equipment*

214 Main Street

Phone 40

## **Main Appliance Store**

**Harry and Gleeola Gardiner**

Household Appliances

Plumbing Fixtures

Heating Equipment

Wiring Supplies

Light Fixtures

**Nu-Enamel Paint Products**

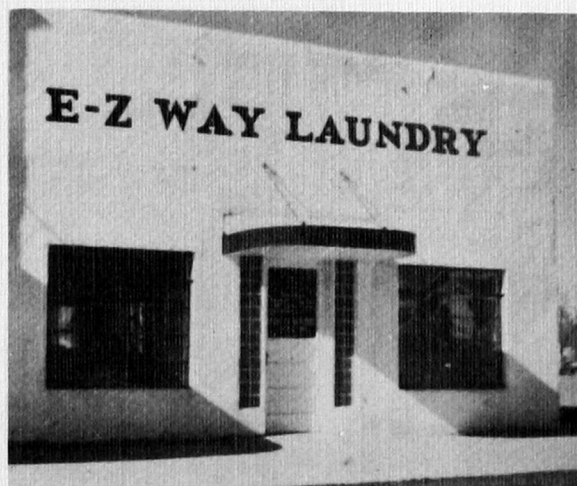

**"Take It E-Z Way"**

**Phone 54**

**Soft Water Exclusively**



YOU KNOW—WE KNOW OUR GROCERIES

## THACKER BROTHERS

FINE FOODS . . . PASTRIES . . . MEATS

Phones 181 - 281

Free Delivery



## Eaton Drug Company

Bus Station

Phone 39

Weatherford, Oklahoma

*"Best Wishes From"*

**SOUTHWEST'S FAVORITE WHOLESALERS**

of

**VENTILATION  
AIR CONDITIONING  
REFRIGERATION**

Equipment and Supplies

M. W. "Dutch" Voss

A. R. "Bob" Morin

## V AND M SUPPLY CO.

911 North Walnut Street

OKLAHOMA CITY 4, OKLAHOMA

Phone 7-4980



**SPECIALIZING IN A COMPLETE SERVICE  
TO THE SCHOOL SHOPS, MACHINE  
SHOPS AND WELDING SHOPS**

A Few of the Many Lines We Stock:

South Lathes, Walker Turner Machines, Skilltools,  
Van Dorn Plomb Tools, Oxweld Rod & Supplies,  
P. & H. Welders

## **HART INDUSTRIAL SUPPLY COMPANY**

**Oklahoma City**

**Borger, Texas**

**Pampa, Texas**

### **Weatherford Home & Auto**

*Your Firestone Store*

116 West Main

Phone 130

**WEATHERFORD, OKLAHOMA**



## **Boren-Malone Company**

**"Headquarters for All Types of College Athletic Goods"**

Collegiate Caps and Gowns  
Instructional Supplies  
Athletic Equipment  
First Aid Supplies  
Trophies  
Supplementary Readers

Duplicators and Supplies  
Janitor Supplies  
Floor Finishes  
Library Books  
Paper  
Band Instruments

**Phone 270**

**211-213 South Wewoka**

**Wewoka, Oklahoma**



### "THE SMART SHOP"

*Ladies' Ready-to-Wear  
Exclusively*

FEATURING NATIONALLY  
ADVERTISED MERCHANDISE

## College Lunch

*"Friendly Service to Everyone"*

Plate Lunches, Sandwiches, Cain's Coffee

**BILL WORTHEN**

## Dickie Insurance Agency

*"Let Dickey Write It"*

Telephone No. 128

111 East Main Street

Weatherford, Oklahoma

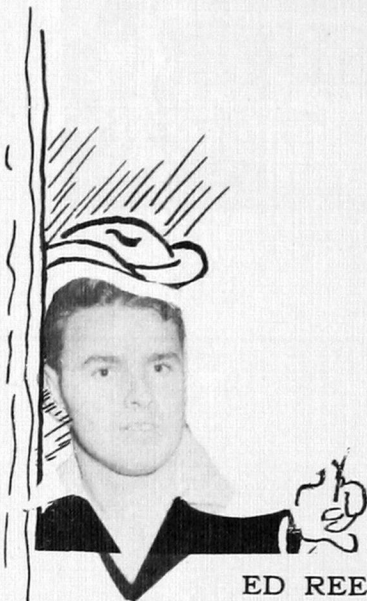

ED REED

I'm a Beta, true and blue—  
As cute as I can be.  
And at the Sadie Hawkins dance  
I was quite a sight to see!



Bonnie Baggett in order to get a man,  
Runs in the Sadie Hawkins race as fast as she can  
And though she failed you can bet,  
Dear Ole Bonnie is running yet.



ROGER DUNCAN

You can lead a horse to water  
But you can't make him drink.  
Miss Gee can explain to Roger  
But she can't make him think.

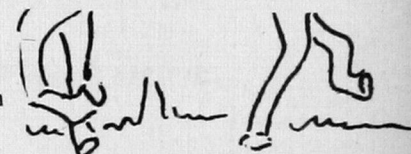



# OKLAHOMA PAPER COMPANY

Oklahoma's Only Manufacturer of Envelopes, Notion and Millinery Bags, Gift Boxes, and Many Styles of Folding and Set Up Boxes. Also Distributors of Fine Printing and Wrapping Papers.

J. Rex Huguley, Vice-President

Oklahoma City, Oklahoma

## DAVIDSON & CASE LUMBER CO.

LUMBER - PAINTS - HARDWARE

Phone 97



## Tools and Materials *for the Watchmaker*

Precision made and produced for a shop and school widely known for their high standards and quality.

- De Vries Waterproof Watch Case Wrench . . . \$5.00
- Timing and Hairspring Adjusting Tools . . . \$3.00
- Carboloy Gravers (designed in cutting needs) . . . \$3.00 and \$3.50 two shapes to cover a wide range of
- Purdom Escapement Oil . . . \$2.50
- 61-80 Drill Case (does not include drills) . . . \$1.00.

Available NOW to the trade!  
Send in your order TODAY!

## H. & H. HOROLOGICAL SUPPLY CO.

Successors to O. R. Hagans & Co.

226-228 16th St. Denver 2, Colo.



## THE PEOPLE'S STORE

*Weatherford's Leading Department Store*

Nationally-Known College Apparel

**BERGEN & COMPANY**

## INTERNATIONAL

FARMALLS - MOTOR TRUCKS

City Phone 44 -- Rural Phone 56



## MAGNOLIA SERVICE STATION

Mobilgas

Mobiloil

Mobil Tires and Batteries

*Washing — Polishing*

Phone 287

24 Hour Service

J. W. WRIGHT, Manager

## FOREMAN'S CLEANERS

Phone 358

*"Fine Cleaning"*

109 East Main

Weatherford, Oklahoma





**PEGGY CAVNESS**

Peggy Cavness so slim and charming  
Her personality so disarming  
A future goal for Square John's achieving,  
Is a date with her every evening!

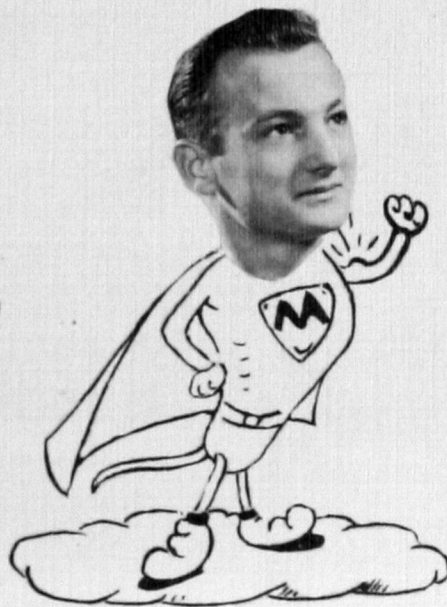

**JACK SCROGGINS**

'They call me "Mighty Mouse"  
'Cause I'm so big and strong.  
But when I made my touchdown  
The officials called it wrong.



**AUBREY WITT**

Not wits of Hartford—  
But Witt of Tech, we see.  
That broad expanse of belly,  
Is Aubrey wit enough for me?



"Clothes for the Student  
and Entire Family"

**C. R. Anthony Co.**

**Weatherford, Oklahoma**



**Frank Gardiner**

**Home Furnishings and Equipment**

**Weatherford, Oklahoma**



## RATCLIFFE'S BOOK STORE

*South of Campus, Weatherford, Oklahoma*

617 C, Lawton, Oklahoma

108 D, Lawton, Oklahoma

**TEXTBOOKS, LIBRARY AND REFERENCE BOOKS, AND OFFICE SUPPLIES**

*"Everything for the Teachers"*



### **EATON INSURANCE AGENCY**

*"The Agency That Service Built"*

ALL SOUTHWESTERN ALUMNI

Personnel: Frank D. Eaton, Clara I. Eaton,  
Arthur E. Shotts

112 West Main

Phones 29 or 48

## POTTER HARDWARE COMPANY

Weatherford, Oklahoma

## Crossley Chevrolet

Chevrolet

Oldsmobile

Frigidaire

**Service as Good as the Products**



**G. E. Jones**



**Watches - Diamonds - Silverware**

**Phone 37**

**WEATHERFORD, OKLAHOMA**

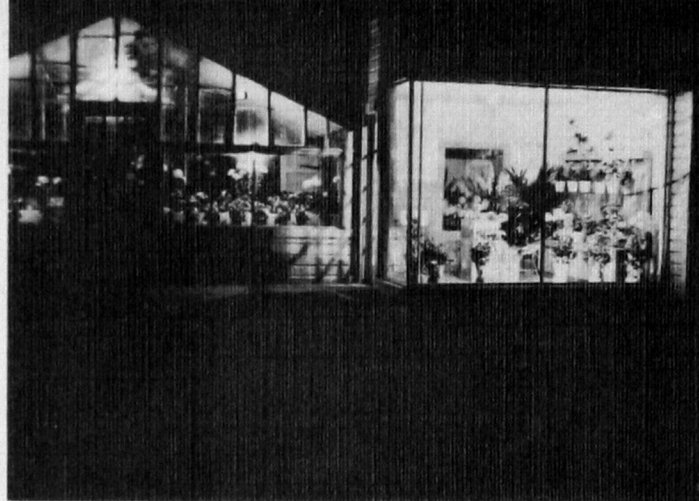

## KING FLORAL SHOP

**Albert and Eulond King**

**Telephone 12**

**615 North Bradley**

**Weatherford, Oklahoma**

**"FINE FURNITURE"**

**R. L. LOCKSTONE  
FURNITURE COMPANY**

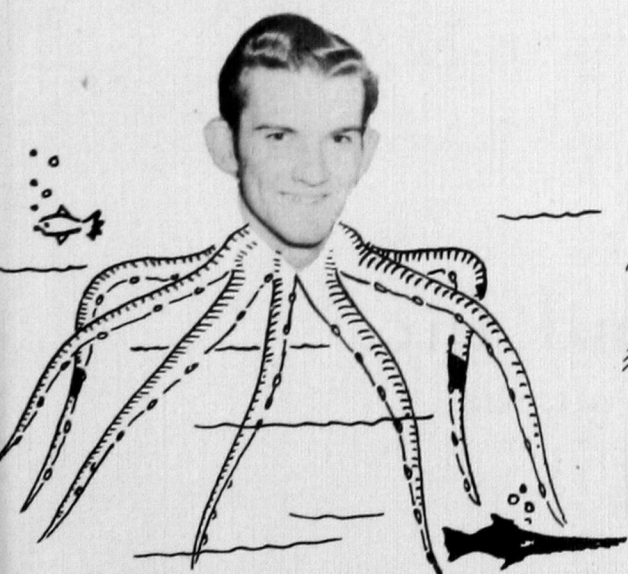

**"BOOMER" HOOTEN**

His ways are calm and quiet,  
His voice is soft and low  
But anyone who knows him,  
Says Boomer's not so slow.



**GRACE COOK**

—and greasy Grace does keel the pot  
And slinging hash makes her weary  
At Terry's she keeps the griddle hot,  
That well-known gal from Geary.

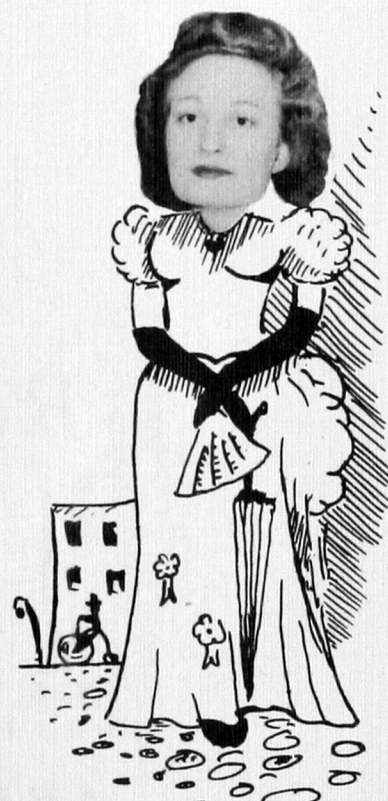

**ELBY THREADGILL**

A thoughtful face is here portrayed,  
An earnest look and knowing eye  
For dramatic scenes on the stage  
She is good. There some of her talents lie.



## Davenport

**Real Estate - Insurance Agency**

*"Where Protection Tells and Service Sells"*

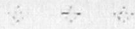

127 West Main

Phone 460

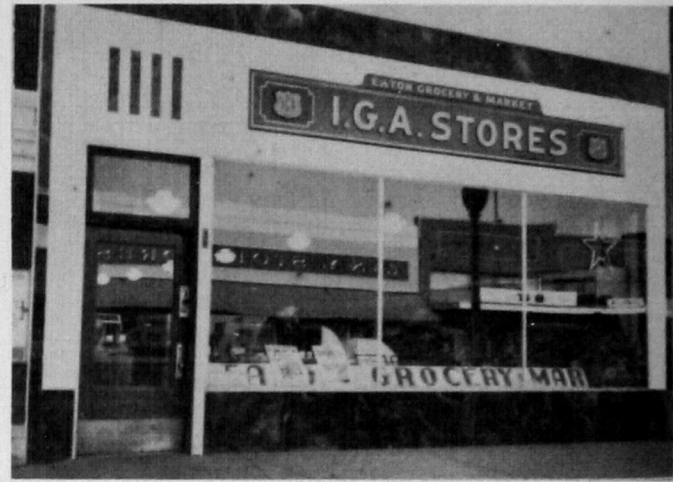

**EATON GROCERY AND MARKET**

. . .

**Phones: 208, 308, Rural 51**

*Compliments of*

**Remington Rand Inc.**

26 NW. FIRST ST., OKLAHOMA CITY, OKLA.

**W. A. Reed**

Systems Div. Mgr.

**A. H. Barsh**

Typewriter Div. Mgr.

**W. L. Lee**

ABC Div. Mgr.

**R. C. Bishop**

Remtico Supply Div.



## HEADQUARTERS

For

BOOKS, MAGAZINES  
OUT-OF-TOWN NEWSPAPERS  
GREETING CARDS  
PENS and PENCILS  
SUBSCRIPTIONS  
STATIONERY  
USED BOOKS  
RENTAL LIBRARY  
TOYS and GAMES

Browse Around  
**STEVENSON'S**

Open Evenings and Sundays

119 W. Main

Phone 2-4296

OKLAHOMA CITY, OKLA.



## MILLER'S DRUG

*"The Prescription Drug Store"*

• • •

**Weatherford, Oklahoma**

**Clyde Miller**

**Phone 81**

## SEXTON RELISHES

**MAKE THE MEAL!**

Where they serve Sexton prod-

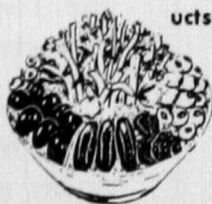

ucts you can expect distinctive quality in pickles, relishes and condiments.



**Sexton**  
*Quality Foods*



**YOUR NEGATIVES ARE ON FILE**

**Hal Owen, Photographer**

**224 West Main, Oklahoma City**



**Washing & Lubrication**

**Lee Tires**

**Batteries & Battery Service**

**C. E. Allen Service Station**

**Phillips Petroleum Products**

## **IN ACKNOWLEDGEMENT**

To all those people who have aided the 1948 **BULLDOG STAFF**, I am extremely grateful.

Without your aid it would have been impossible to publish what we hope is an annual portraying college life at **SOUTHWESTERN TECH.**

**Ralph Burcham**



**This page intentionally left blank.**

