



Southwestern Oklahoma State University  
**SWOSU Digital Commons**

---

SWOSU Yearbooks

Campus Publications & Productions

---

1949

## The Bulldog 1949

Southwestern Oklahoma State University

Follow this and additional works at: <https://dc.swosu.edu/yearbooks>

---

### Recommended Citation

Southwestern Oklahoma State University, "The Bulldog 1949" (1949). *SWOSU Yearbooks*.  
<https://dc.swosu.edu/yearbooks/38>

This Book is brought to you for free and open access by the Campus Publications & Productions at SWOSU Digital Commons. It has been accepted for inclusion in SWOSU Yearbooks by an authorized administrator of SWOSU Digital Commons. An ADA compliant document is available upon request. For more information, please contact [phillip.fitzsimmons@swosu.edu](mailto:phillip.fitzsimmons@swosu.edu).



*The Bulldog*  
of 1949



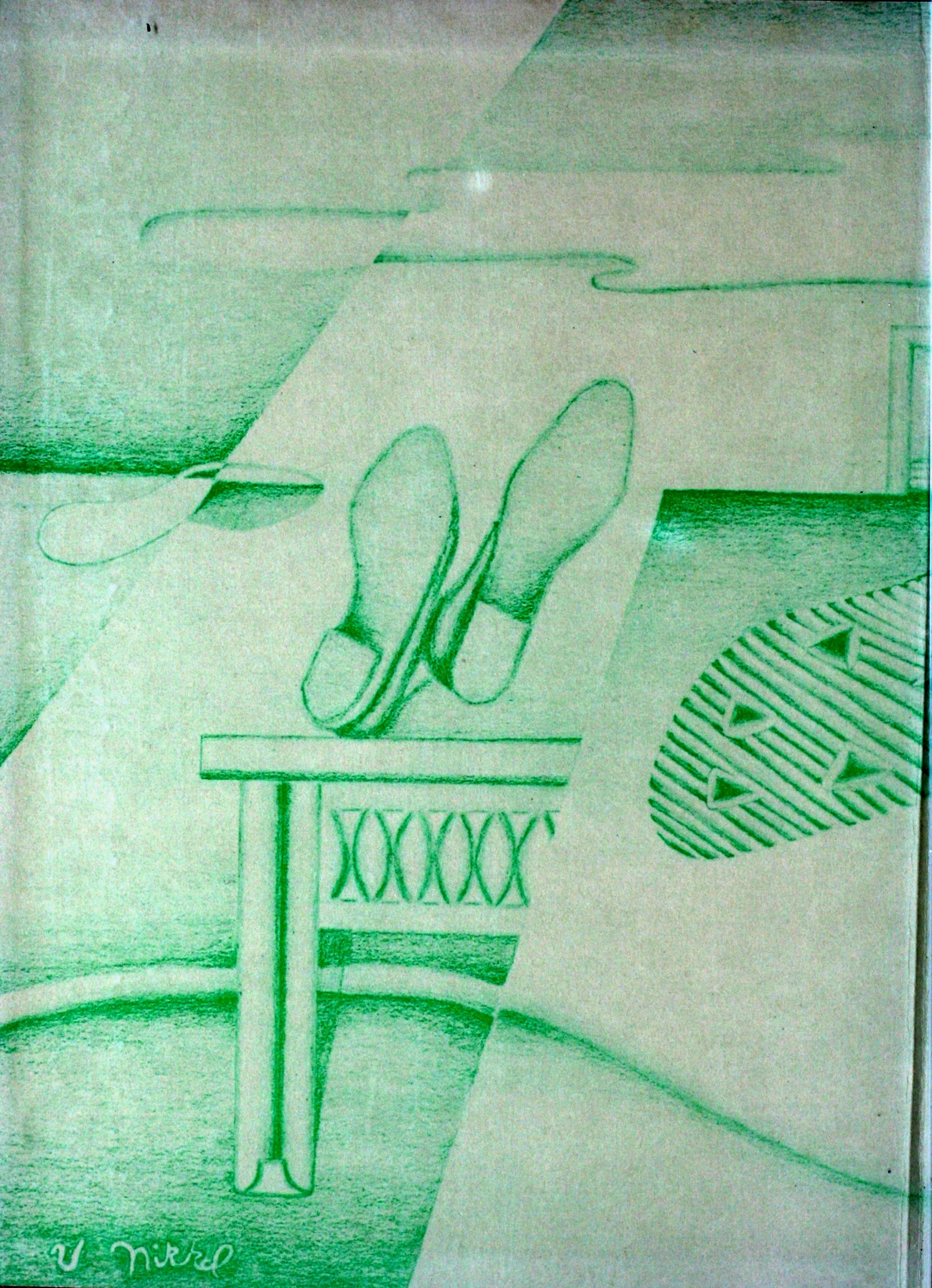



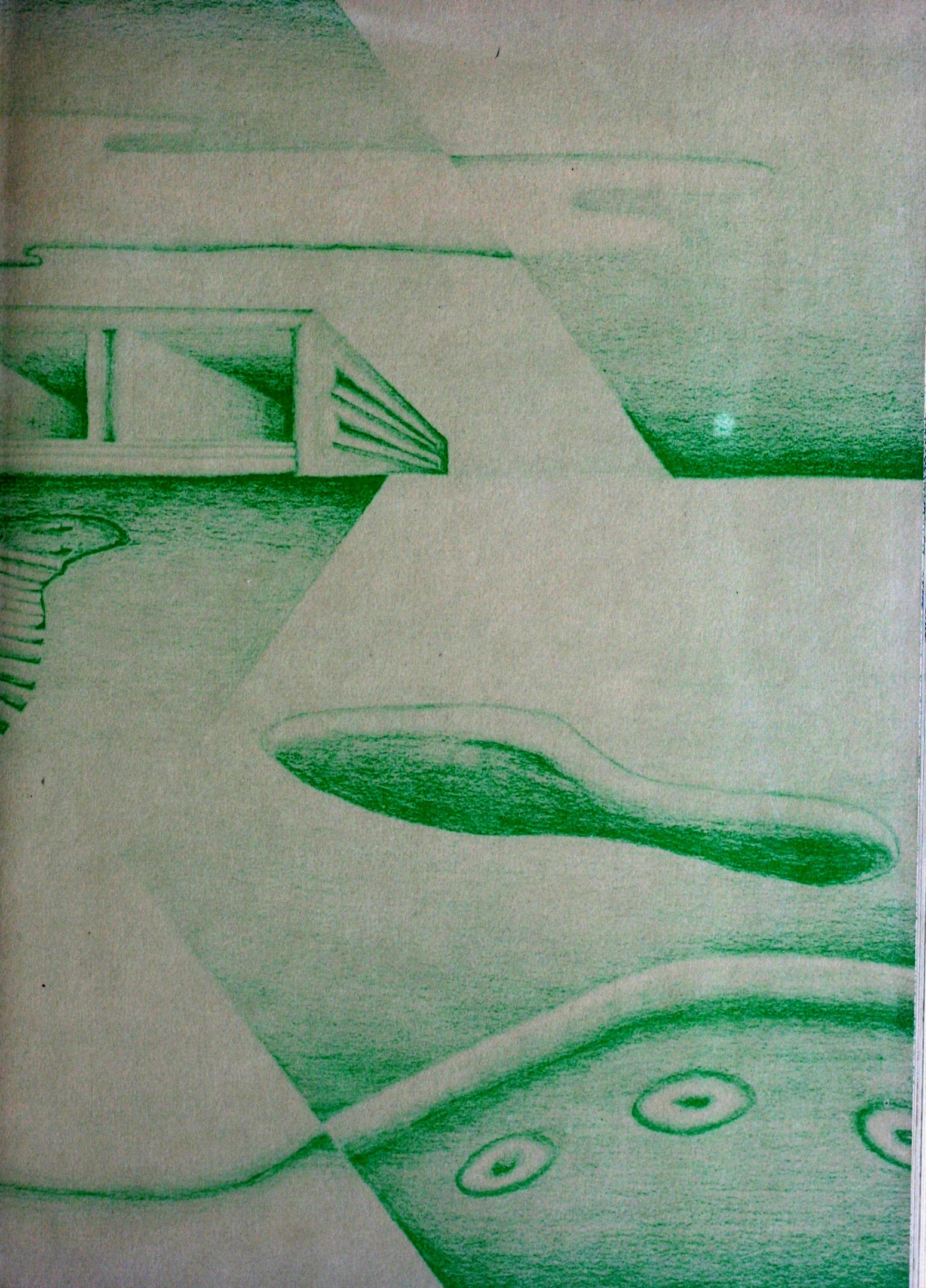



**This page intentionally left blank.**



# The 1949 BULLDOG

**SOUTHWESTERN  
INSTITUTE OF TECHNOLOGY  
WEATHERFORD, OKLAHOMA**





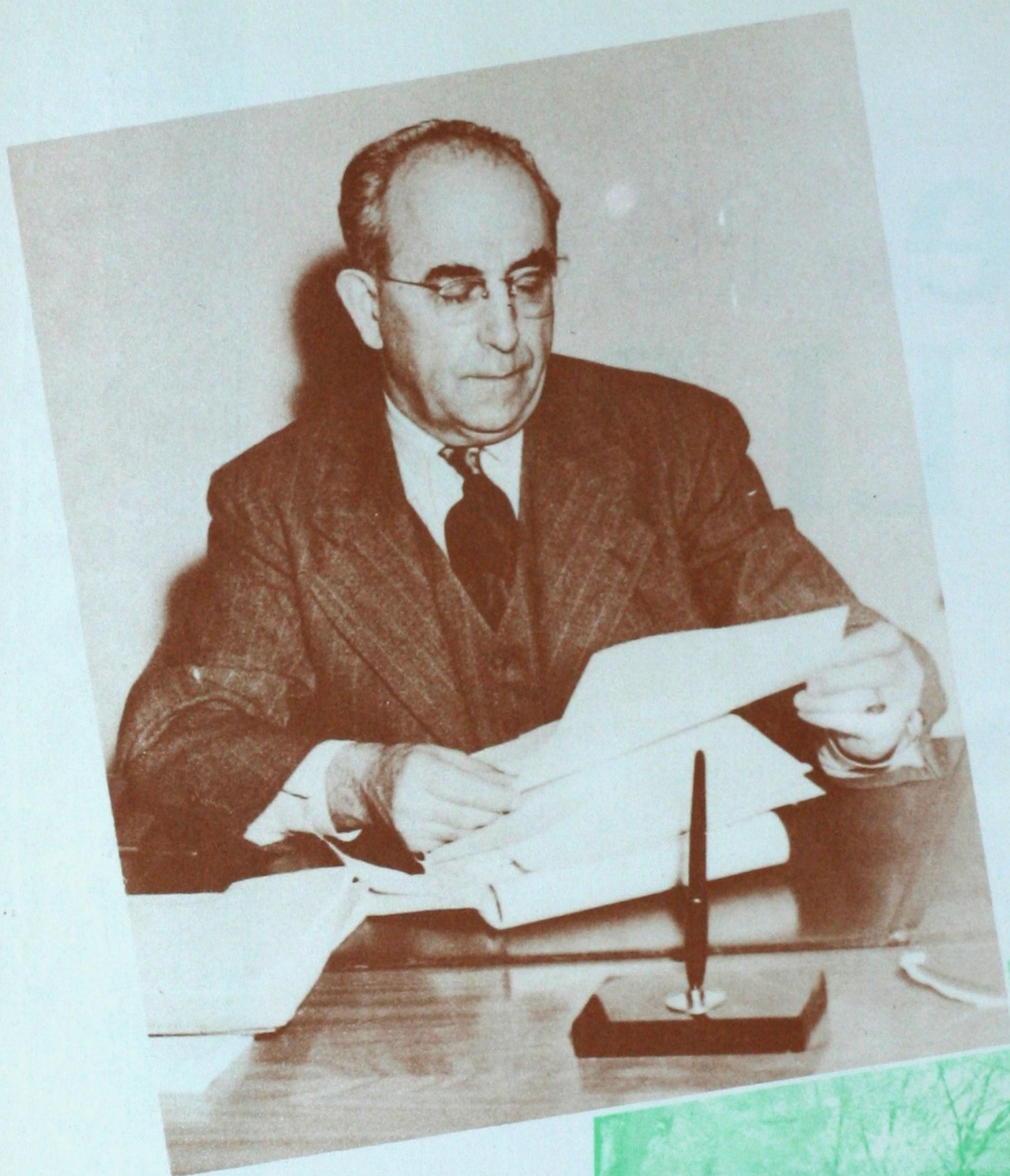

## President's Message

Let me take this opportunity to congratulate the editorial staff and its sponsor on this splendid issue of the Bulldog.

May it serve as a reminder to the Seniors of 1949 and the undergraduates of the excellent progress they have made in making this institution second to none in scholarship and citizenship.

Sincerely yours,

*R. J. Buntin*



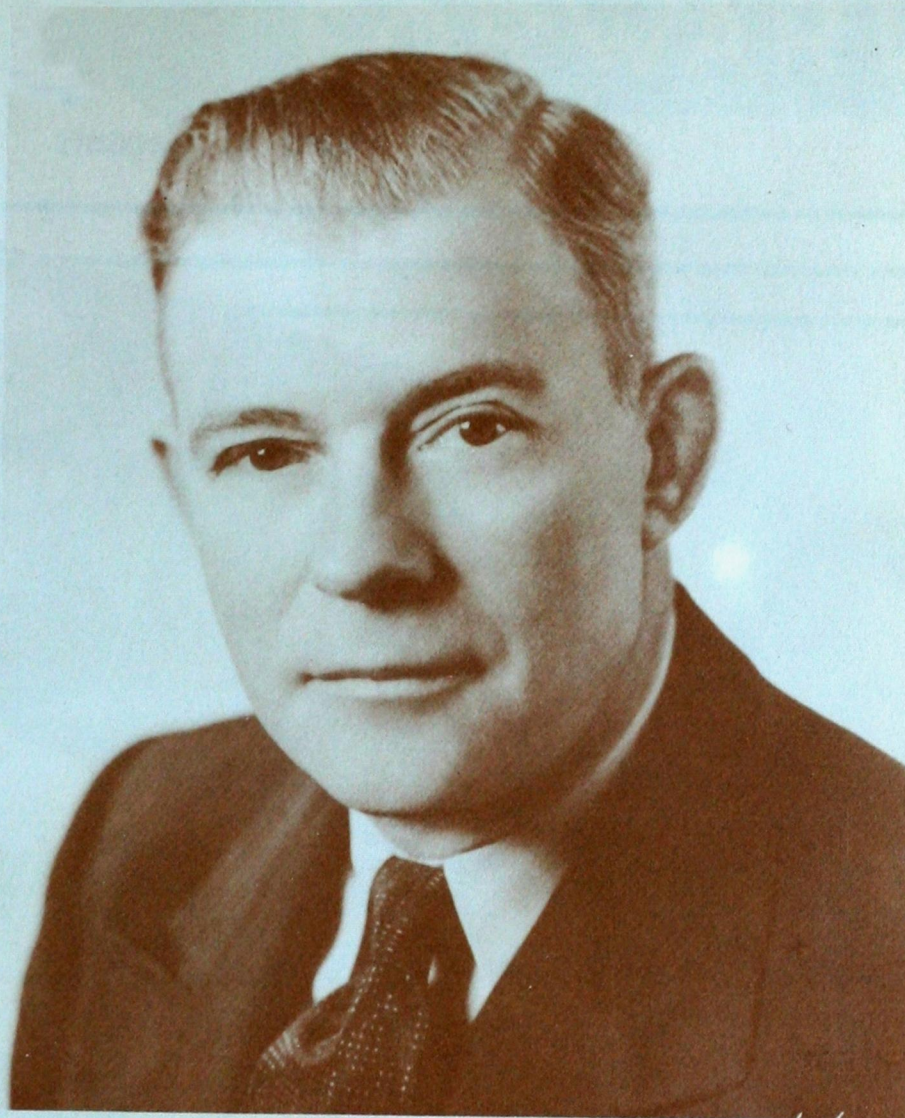

## Governor's Message

In behalf of the people of Oklahoma I wish to extend greetings to the faculty, alumni, and students of the Southwestern Institute of Technology. To members of the graduating class, and to members of the 1949 "Bulldog", I wish to add a special word of congratulation. The Southwestern Institute of Technology occupies a vital and important place in the educational system of Oklahoma, and I know that I express the sentiment of all our people when I say that the entire state is proud of the contribution this school is making to our program of higher education.

*Roy J. Turner*



## Board of Regents

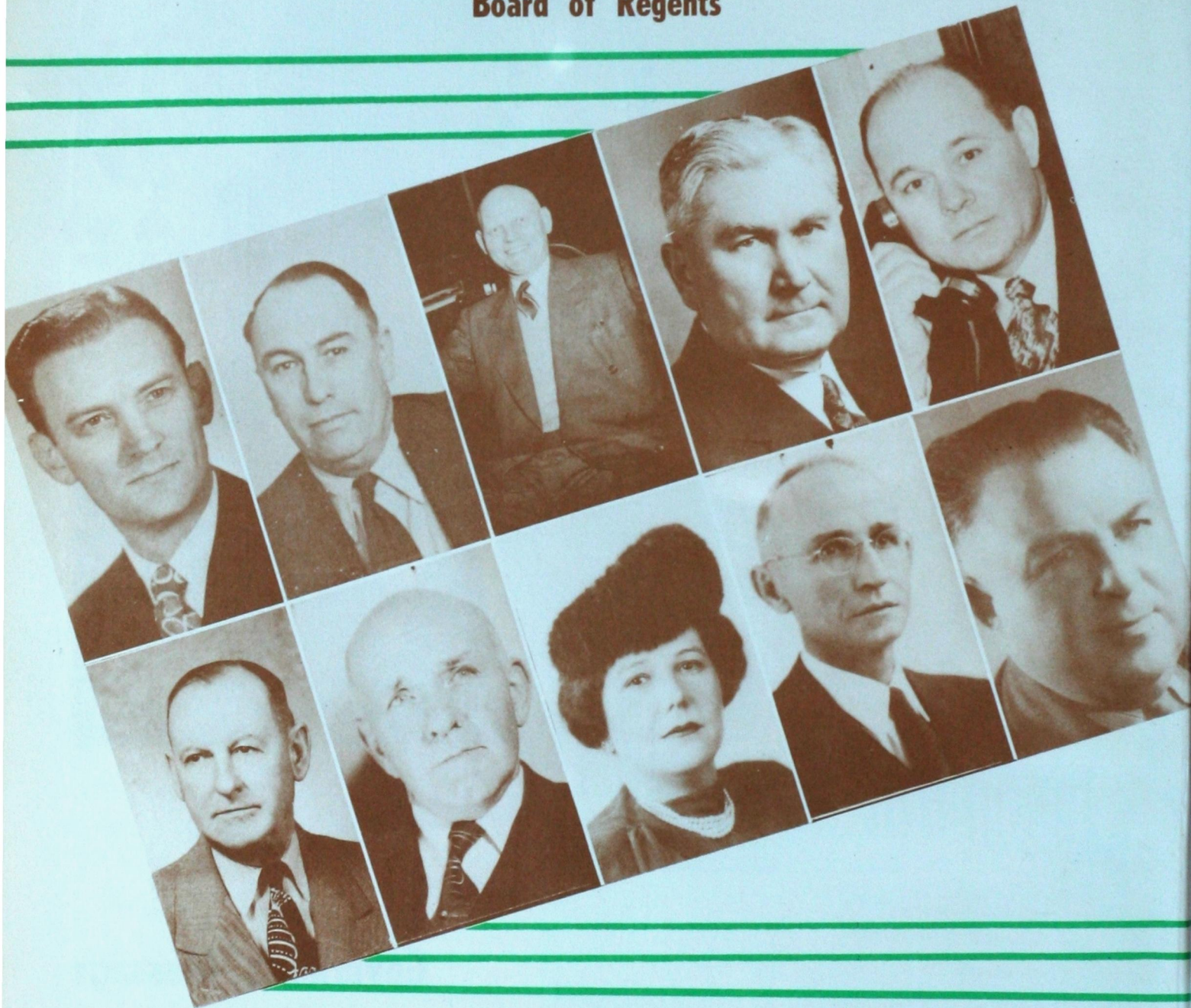

DR. JAMES S. PETTY, Guthrie; JOHN C. FISHER, Marlow; RECTOR H. SWEARENGIN, Durant; R. L. CLIFTON, Enid; A. L. GRAHAM, Chairman, Broken Arrow; S. C. BOSWELL, Ada; BERT H. BRUNDAGE, Thomas; MAURINE FITE, Muskogee; W. T. DOYEL, Oklahoma City; DR. OLIVER HODGE, Oklahoma City.



# FORWARD

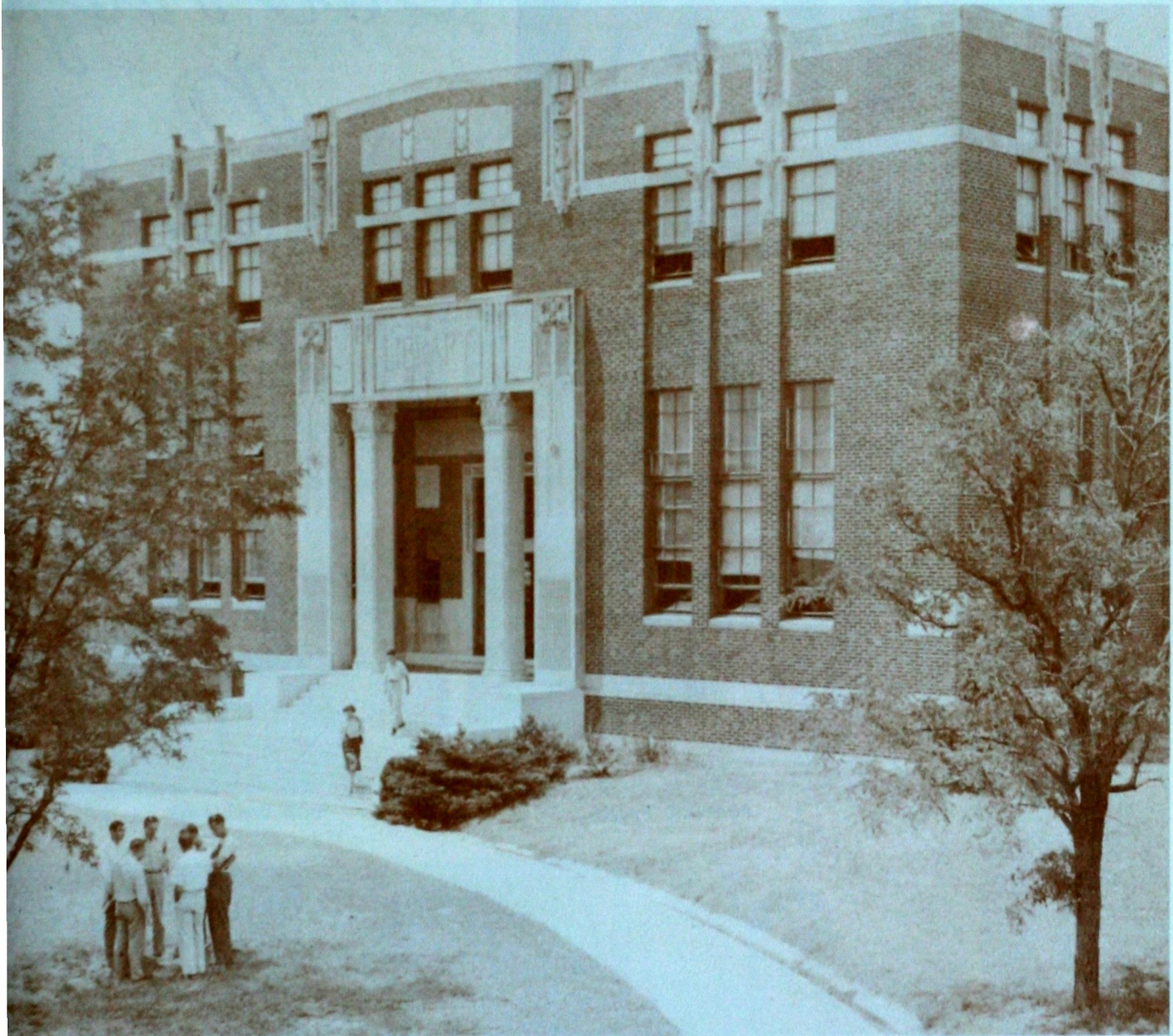

**I**F OUT OF THE PAGES of this book march the memories of the romances, the friendships formed, the scholastic victories, the little things of big importance, and if in the years to come this book will fan into flames the dying embers of these memories, and enable you to recall and relive the happy hours of 1948-'49, it will have served its purpose.





BETTY TETHER



CARL ROBINSON

# Camp Pers



FRANKIE RADER

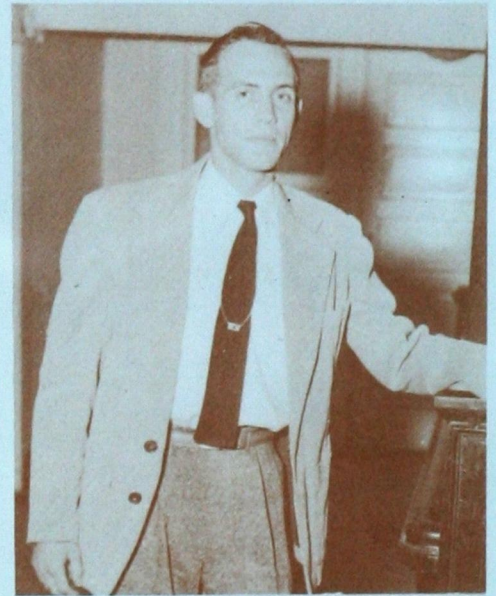

BOB WILLIAMS



GLEN WRIGHT



RUBY EDSALL



is

# personalities

The Bulldog Staff made their selections of campus personalities on the basis of school spirit, initiative, and an all-around ability to get along with others. Although most of these are often overlooked, they are campus BTOs (big time operators), and the staff considered them worthy of recognition.



GEORGE CALVERT



MARY RUTH RICHEY



AUBREY WITT



VIRGINIA PONDER



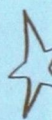
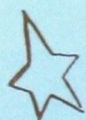
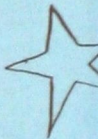

RUTH ANN DOUGHERTY



*Our Queen*



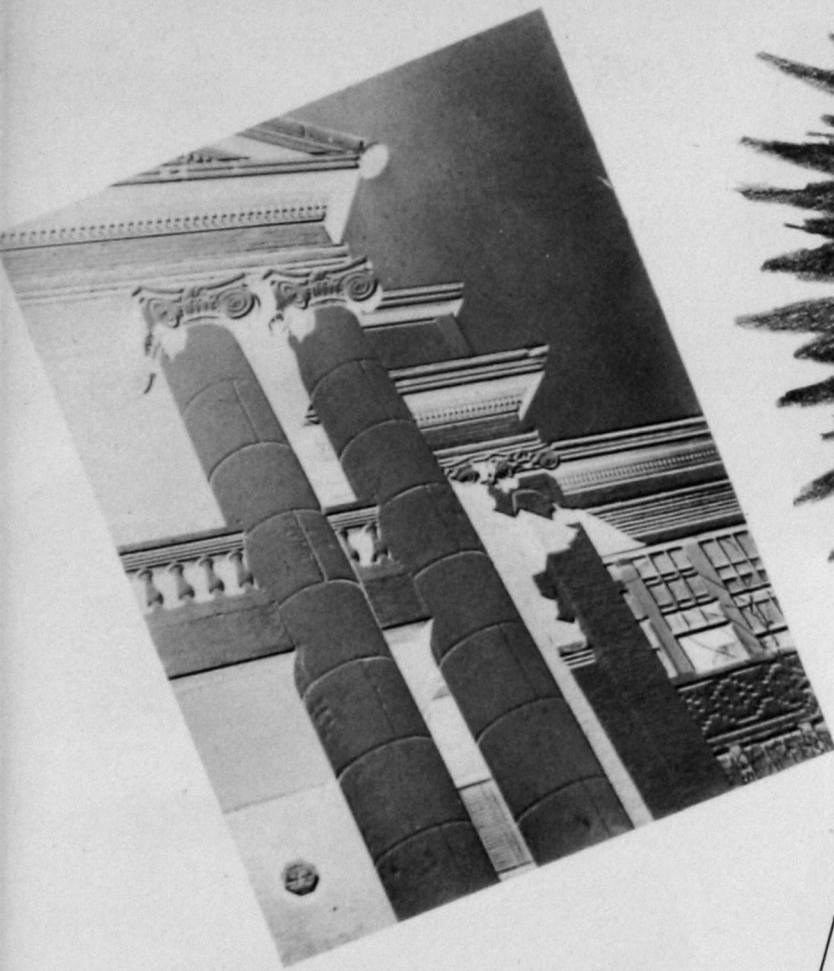

# TABLE OF CONTENTS

☆☆	
FACULTY .....	17
CLASSES .....	27
TRADE SCHOOLS .....	67
ACHIEVEMENTS .....	77
SOCIETY .....	85
ORGANIZATIONS .....	103
SPORTS .....	145
ADVERTISING .....	161
☆☆	



NEFF HALL

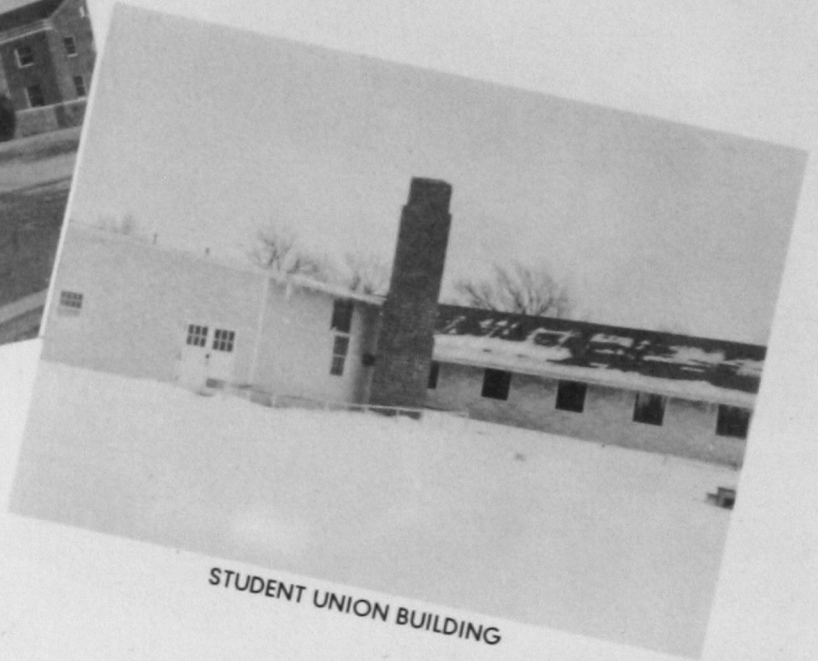

STUDENT UNION BUILDING

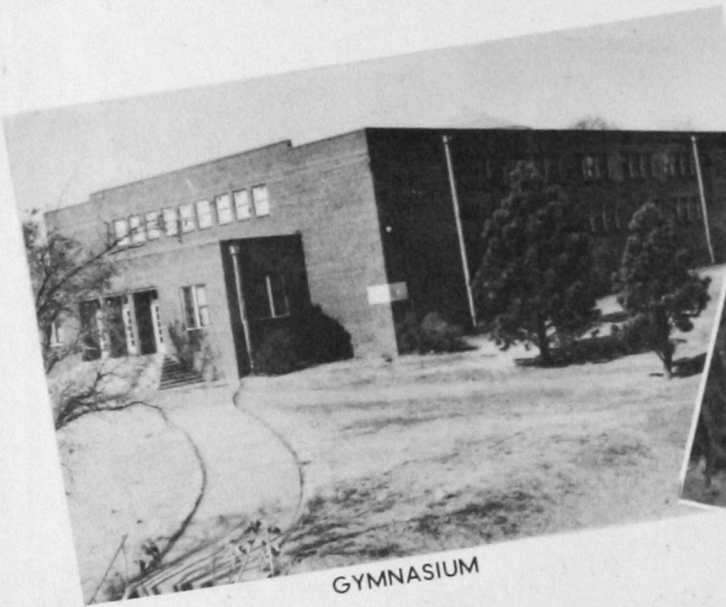

GYMNASIUM



RADIO BUILDING

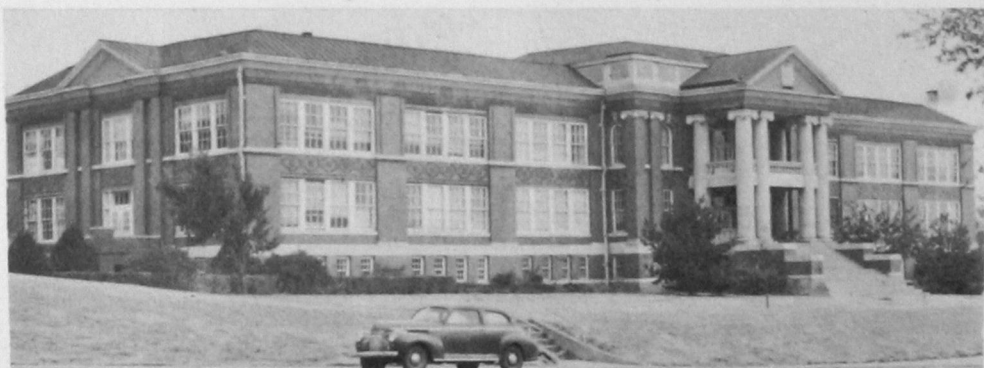

SCIENCE HALL



# Buildings

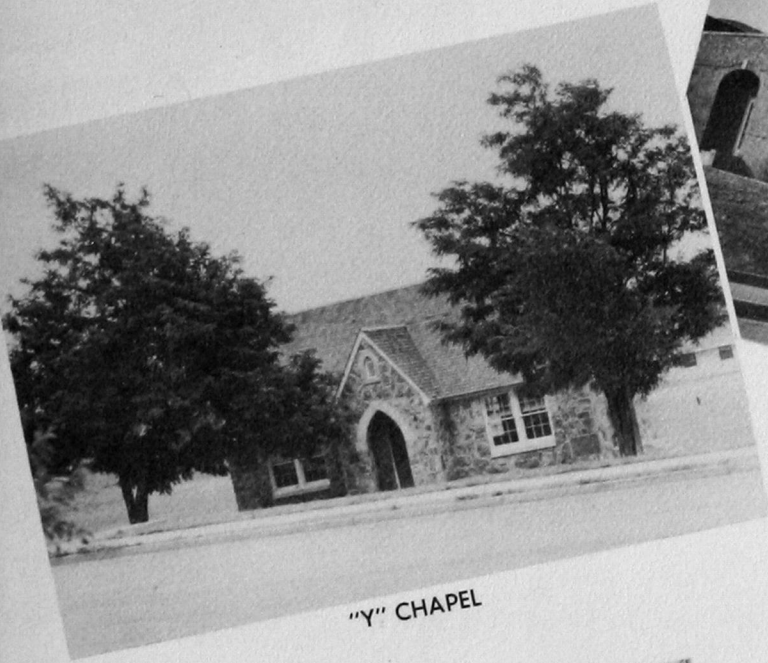

"Y" CHAPEL



TRAINING SCHOOL



STEWART HALL

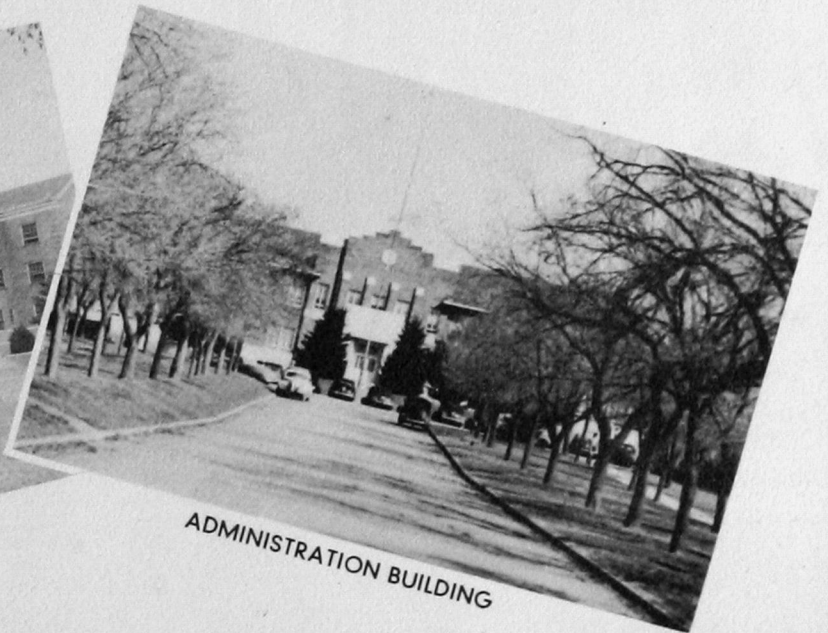

ADMINISTRATION BUILDING



INDUSTRIAL ARTS

# Techsters Will Long Remember the Winter of '49

Laoma Haws and Virginia Doran pelt all passers-by with snow balls.



Stella Smithpeter poses just before being slammed in the mug with a snowball.



President's home.



Around the oval.



Thelma Johnson,  
bogged down.





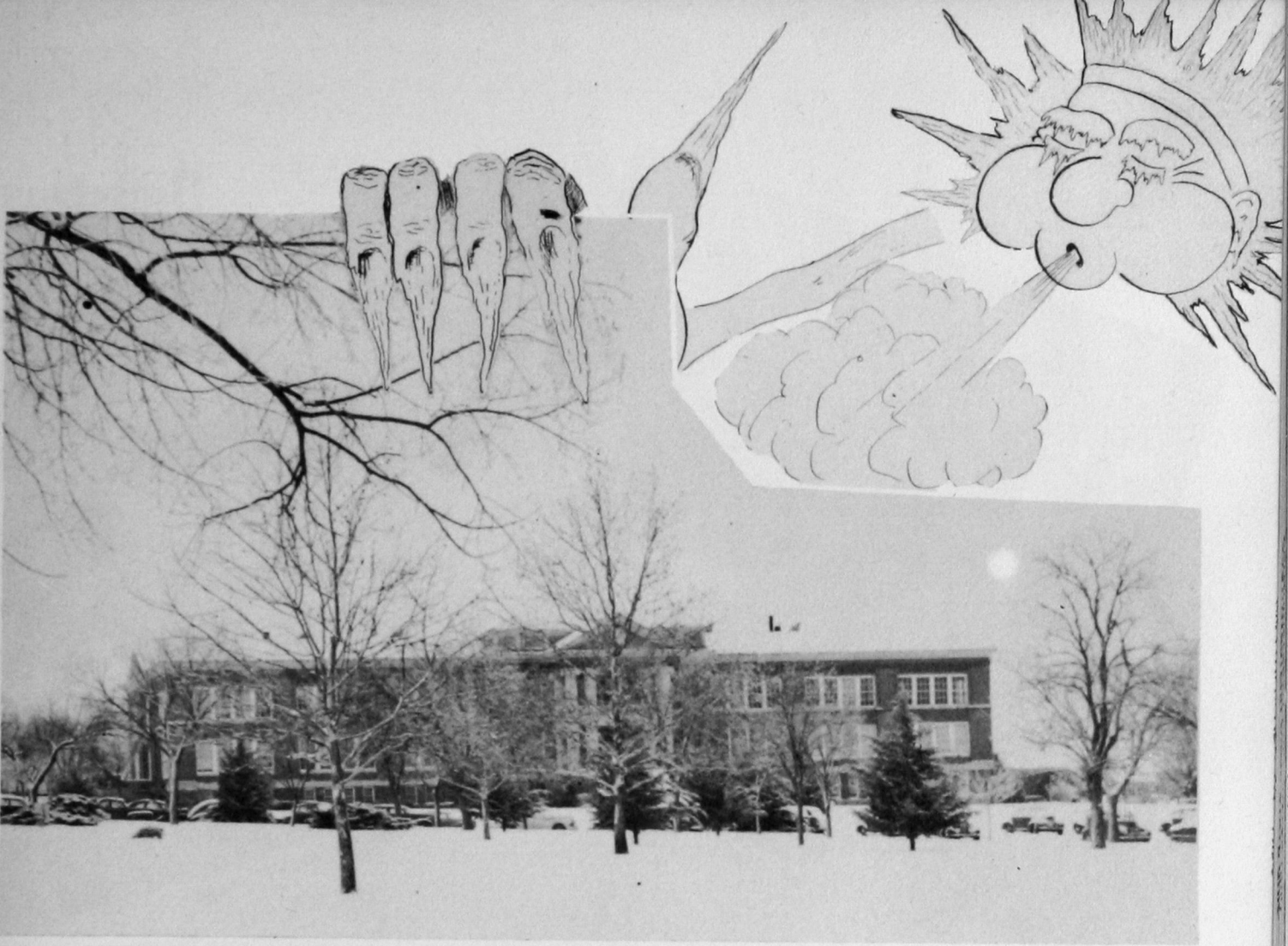

A Winter Wonderland.

Classes progress, even in the time of the snows.



Joan Cox and Billie Fox frolic in the snow.

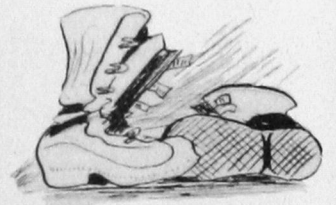

Ye Olde Student Union Building.

Billie Fox wants a ride home. She got one—slid all the way on the ice.

# Dining and



DELTA SIG FOUNDATION BANQUET

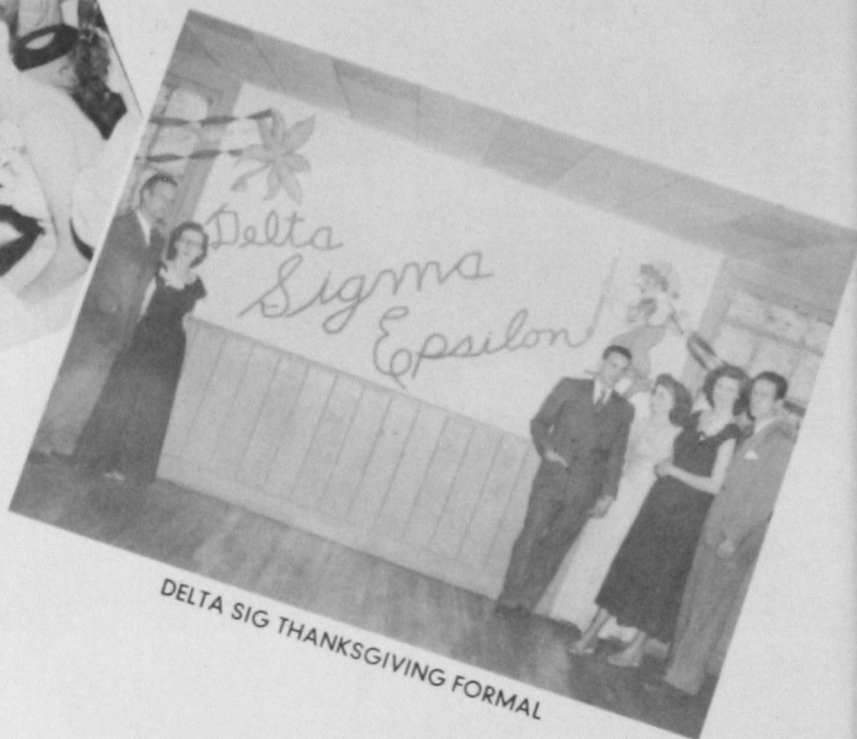

DELTA SIG THANKSGIVING FORMAL

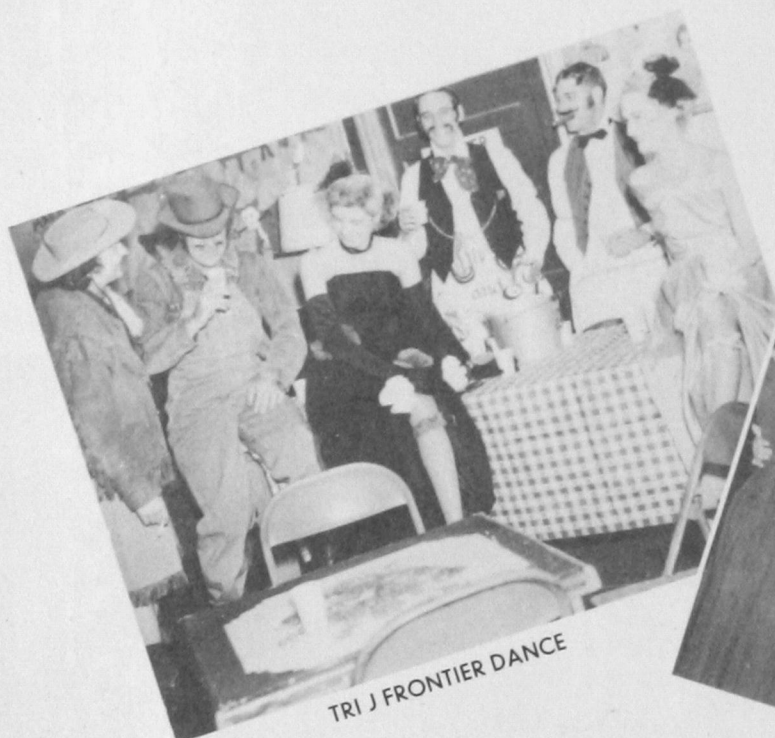

TRI J FRONTIER DANCE

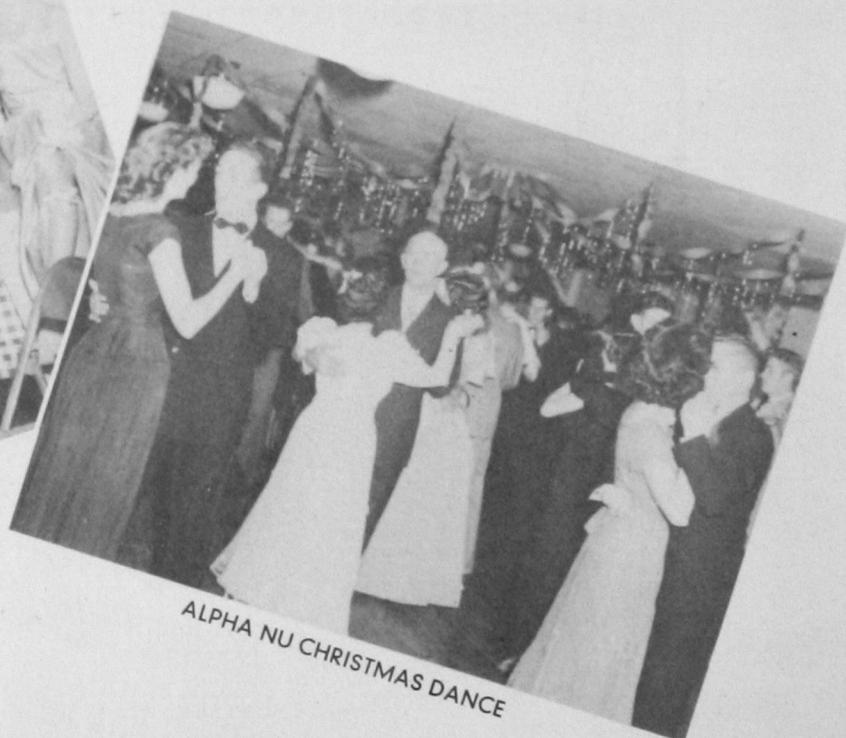

ALPHA NU CHRISTMAS DANCE



# Dancing



TRI J CHRISTMAS DANCE



BETA TAU BETA CHRISTMAS FORMAL



ALPHA NU FORMAL



GALA TRI J CHRISTMAS FORMAL



## Annual Presents the Follies of '49



Judges double check.



Editor at work.



Pardon, is my slip showing?

Her highness gets a new frock.

M. C. Jack Chaney relaxes among friends.



This way, please.





# ***FACULTY***



# Administration



DR. S. R. EMONS  
Dean of Administration



MR. HERSHAL RISINGER  
Dean of Men



MRS. PHOEBE ADDISON  
Dean of Women



CORA HERZOG  
Instructor of Commerce

DR. S. R. EMMONS  
Professor of Education

LORRAINE WITCHER  
Sec. to Veteran's Counselor



EARL HAMBURGER  
Refrigeration

HELEN AMICK  
Assistant Professor of Home  
Economics

LLOYD WHITFIELD  
Instructor of Journalism

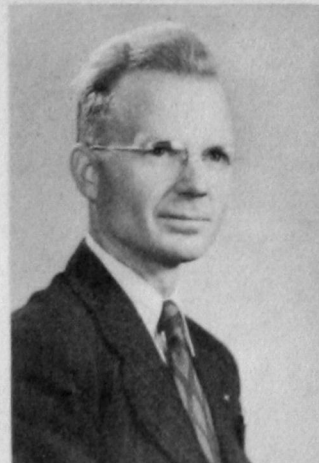

LURETHA PINNELL  
Assistant Professor of Home  
Economics

ROBERTA CAVANAUGH  
Instructor of Kindergarten

VELDA ANDERSON  
Assistant Registrar



INEZ PARKER  
Instructor of Art

EVERETT GARTRELL  
Financial Secretary



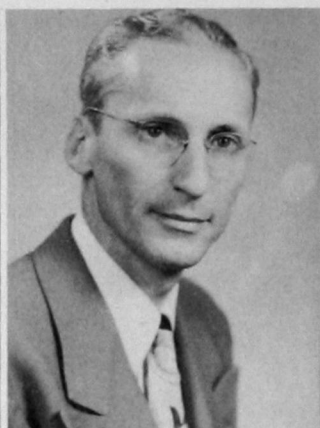

PAULINE JOHNSON  
Training School Supervisor  
GRANT HENDRIX  
Instructor of Industrial Arts  
DORA MITCHELL  
Training School Supervisor



ELMER CECIL  
Superintendent Training School  
ZUMA COOK  
Hostess Stewart Hall  
WAYNE COX  
Instructor of Piano



CLARA THOMPSON  
Training School Supervisor  
LOUIS MORRIS  
Instructor of Mathematics  
EVELYN HART  
Sec. to Dean of Administration



HERWANNA BARNARD  
Associate Professor of English  
W. W. WARD  
Assistant Professor Commerce



IVAN D. CATES  
Associate Professor of Education

VESTER R. ECHOLS  
Extension

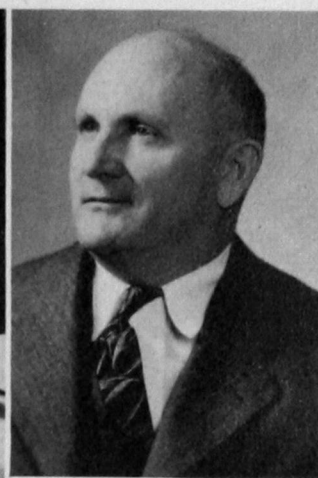

MERLE TAFF  
Assistant Professor of Music

DR. HAZEL FLOYD  
Professor of Education

OLETA LOVE  
Assistant to Financial Sec



HARRY HUGHES  
Business Manager Veterans'  
Counselor

PHOEBE ADDISON  
Dean of Women

CEDRIC L. CRINK  
Associate Professor Dramatics



ESTHER ROSS  
Instructor Cosmetology

EDNA MULDROW  
Associate Professor English





MYRLE E. KELLY  
Associate Professor of Art  
W. H. BURRESS  
Supervisor of Training School  
BETTY WEBBER  
Secretary of Horology



DR. CLARENCE McCORMICK  
Professor of Mathematics  
FERN LOWMAN  
Instructor of Commerce  
J. L. CERMAK  
Assistant Professor of Industrial  
Arts

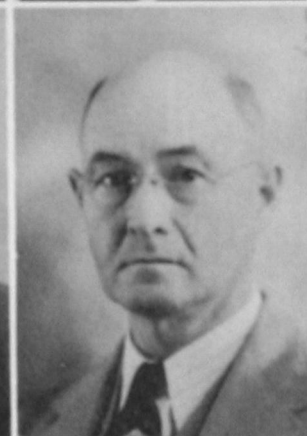

JUNE LEATHERS  
Secretary Business Manager  
DR. J. C. M. KRUNTUM  
Professor of Foreign Languages  
HANNA CHESNUT  
Assistant Librarian



ERNEST A. THOMAS  
Librarian  
WALTER H. CROUCH  
Assistant Professor of Journalism  
JAKE SPANN  
Physical Education



DAMARISE KITCH  
Assistant Professor of Speech

ROBERT MCGANN  
Instructor of Horology



LULU E. VROOMAN  
Education Emeritus

E. E. MASON  
Assistant Professor of Music

MARY E. GRIFFIN  
Assistant Professor of Music



CARL KNIFFEN  
Veteran's Guidance Center

MILLIE THOMAS  
Registrar

PAUL MENASCO  
Instructor of Horology



MATTIE DRISKILL  
Assistant Professor History

DR. CONSTANTINO APOSTOLIDES  
Professor of Botany





L. W. GOOD  
Supervisor of Training School

R. P. BEAUCHAMP  
Auto Mechanics



IMA JEAN CLARK  
Sec. to President

DR. PAUL HERING  
Professor of Pharmacy

DOROTHY LINQUIST  
Instructor of Piano



RICHARD HOUSE  
Training School Supervisor

KATE BOLLENBACH  
Training School Supervisor

DR. J. W. KELLER  
Professor of History



DR. FRED W. ALLEN  
Professor of Biology

DIXIE HAMMOCK  
Training School Supervisor



DR. L. E. PEEVEY  
Professor of History  
DR. GRACE JENCKE  
Professor of English  
HAROLD LINSCHIED  
Associate Professor of  
Mathematics



DR. GLADYS BELLAMY  
Professor of English  
HERSHAL RISINGER  
Dean of Men  
BETTY HANCOCK  
College Nurse



CLYDE MILLER  
Instructor in Pharmacy  
AUDREY MCGOLDEN  
Assistant Professor of  
Physical Education  
HAZEL EVANS  
Instructor in Commerce



JEANNINE STILES  
Secretary to Financial  
Secretary  
VERA MAE TIPPENS  
Instructor in Horology Dept.





Campbell room of Library



Laura Lee in the dark room



Radio class



Getting the mail

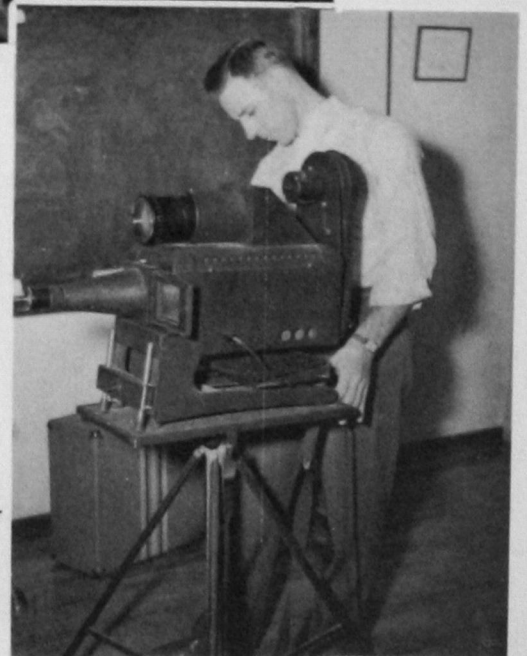

Ira Eyster demonstrates a projector





***CLASSES***



JOE WILSON  
President

## *SENIORS*

IVAR HEGGEN  
Vice-President

GRACE HUTCHINS  
Secretary-Treasurer





PRINGLE, BUFORD  
Lawton, Oklahoma

BILBREY, PEGGY  
Weatherford, Oklahoma

WRIGHT, GLENN H.  
Weatherford, Oklahoma

WESTMORELAND, BETTY  
Clinton, Oklahoma



CARTER, WILLA  
Reydon, Oklahoma

SIMPSON, CURTIS  
Tipton, Oklahoma

FARRIS, EFFIE  
Hobart, Oklahoma

ABERCROMBIE, CHARLES  
Vinson, Oklahoma



LANDERS, RALPH  
Custer City, Oklahoma

McFADDEN, MARJORIE  
El Reno, Oklahoma

DeVAUGHN, BERYL  
Weatherford, Oklahoma

CAMPBELL, JUANITA  
Devol, Oklahoma

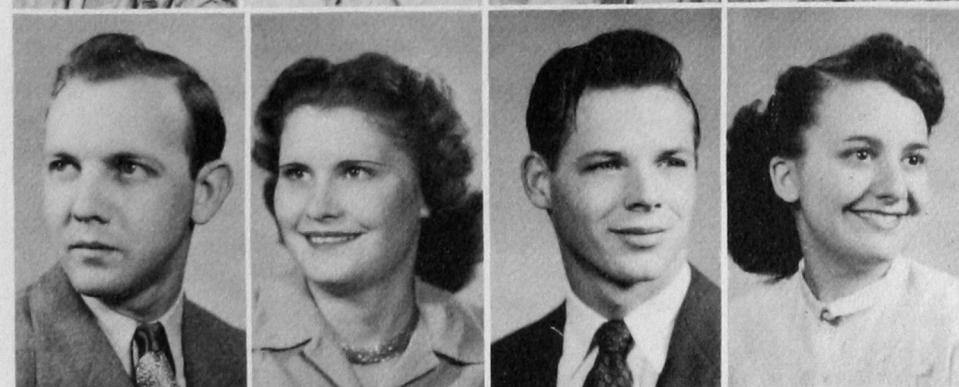

WRIGHT, LEROY  
Weatherford, Oklahoma

HAMBURGER, IRVIN  
Weatherford, Oklahoma



WILLIAMS, BOB  
Weatherford, Oklahoma

CARVER, JAMES  
Granite, Oklahoma

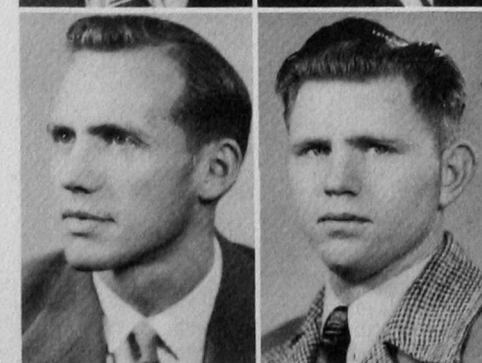

Pharmacy weights and measures



CAVNESS, TWYLA BETH  
Hollis, Oklahoma

ANQUOE, EVANS  
Mountain View, Oklahoma

MALEY, MARIE  
Oklahoma City, Oklahoma

ADCOX, J. V.  
Delhi, Oklahoma



COX, JACK  
Oakwood, Oklahoma

PITTMAN, DONNA  
Binger, Oklahoma

CHAPMAN, RAYMOND  
Weatherford, Oklahoma

PAGE, BETTYE  
Geary, Oklahoma



SYKES, LETHA  
Weatherford, Oklahoma

MOAD, JOE FRANK  
Cheyenne, Oklahoma

HUTCHINS, GRACE  
Altus, Oklahoma

MARRIOTT, LEON  
Clinton, Oklahoma



LONG, L. R.  
Hearne, Texas

JENNINGS, MELVIN  
Brookfield, Missouri

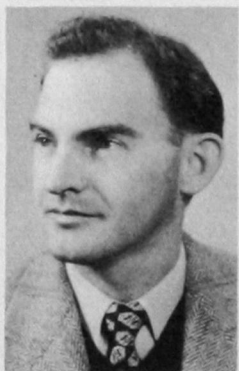

BRANDT, RICHARD  
Weatherford, Oklahoma

CLARK, MYLES  
Weatherford, Oklahoma



WILLIAMS, BILL R.  
Weatherford, Oklahoma



DOANE, CLARELLA  
Fairview, Oklahoma



WILKERSON, JOHN E.  
Calumet, Oklahoma



GREENFIELD, NORMA  
Colony, Oklahoma



RATLIFF, VIRGINIA LEE  
Geary, Oklahoma



RATLIFF, ROBERT L.  
Altus, Oklahoma



WILLIAMS, ELLEN  
Lawton, Oklahoma



WOHL, CHESTER D.  
Leedey, Oklahoma



NORTON, ROBERT B.  
Erick, Oklahoma



NELL, GERALDINE  
Hollis, Oklahoma



OSMOND, DAVID J.  
Gotebo, Oklahoma



OSMOND, ALVERNA  
Gotebo, Oklahoma



VOTAW, ROXIE ANNA  
Talihina, Oklahoma



UNGER, JESSE LEWIS  
Elk City, Oklahoma

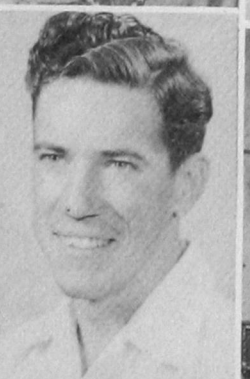

SCHONES, GREGORY  
Weatherford, Oklahoma



SYKES, ELVIE  
Weatherford, Oklahoma



Hen Party



THORNBERRY, MARY JANE  
Reed, Oklahoma

WILSON, JODE  
Cordell, Oklahoma

TANDY, IVA THREADGILL  
Mangum, Oklahoma

SMITH, JAMES K.  
Hollis, Oklahoma



HAYS, FRED  
Mena, Arkansas

WILLIAMS, HELEN LOUISE  
Alva, Oklahoma

BRIDGE, RICHARD A.  
Healdton, Oklahoma

LONDON, WANDA  
Rocky, Oklahoma



LISTON, DEE  
Texola, Oklahoma

STARR, WILLIAM  
Mangum, Oklahoma

DAY, DORIS  
Russell, Oklahoma

ALEXANDER, MYRON L.  
Weatherford, Oklahoma



HOLDER, JIMMY  
Weatherford, Oklahoma

HOLDER, MARY NELL  
Weatherford, Oklahoma



SMITH, ALTA JEAN  
Reed, Oklahoma

LEATHERS, D. W.  
Hollis, Oklahoma



EDSALL, RUBY  
Watonga, Oklahoma



SIZEMORE, J. D.  
Hollis, Oklahoma



SMOOT, AUDETTE  
Eagle City, Oklahoma

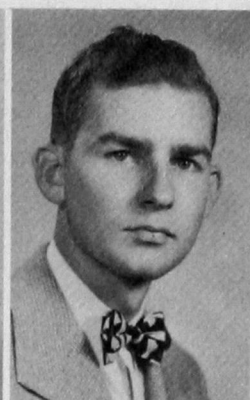

COMER, WAYNE  
Fay, Oklahoma



HALL, CLARK  
Altus, Oklahoma



WHITSON, MARLEY  
Fay, Oklahoma



BURNHAM, OLIVER  
Reed, Oklahoma



APPERSON, CHRISTINA  
Quitaque, Texas



PONDER, VIRGINIA  
Leedey, Oklahoma



WITT, AUBREY C.  
Manitou, Oklahoma



McCLURE, MARILYN SUE  
Roosevelt, Oklahoma



HEGGEN, IVAR G. L.  
Port Hueneme, California

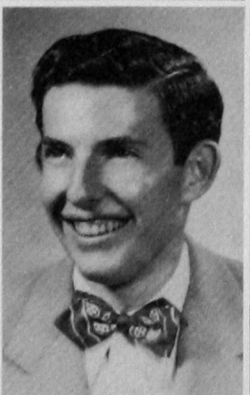

BURCHAM, RALPH  
Reed, Oklahoma



BURCHAM, VERNA  
Reed, Oklahoma



ROACH, IDALLE MARY  
Seiling, Oklahoma



ATKINSON, JACK C.  
Wellington, Texas



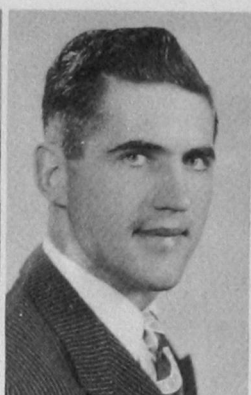
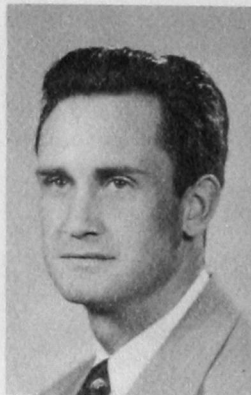

RANDOLPH, HUGH J.  
Gage, Oklahoma

CHAMLEE, JEANNE  
Dill City, Oklahoma

BACON, RAYMOND LEON  
Cloud Chief, Oklahoma

CRAWFORD, REBA ODOM  
Weatherford, Oklahoma



BAILEY, VELMA MILLER  
Cordell, Oklahoma

BATES, BILL  
Butler, Oklahoma

ALLSUP, RUTH  
Weatherford, Oklahoma

BOYD, BEN  
Weatherford, Oklahoma

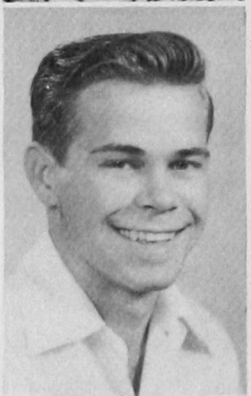

KLINGLER, WILLIAM W.  
Los Angeles, California

KELLEY, CLARA JANE  
Lawton, Oklahoma

HALL, ERWIN  
Mayfield, Oklahoma

BEWLEY, VONELL  
Burns Flat, Oklahoma

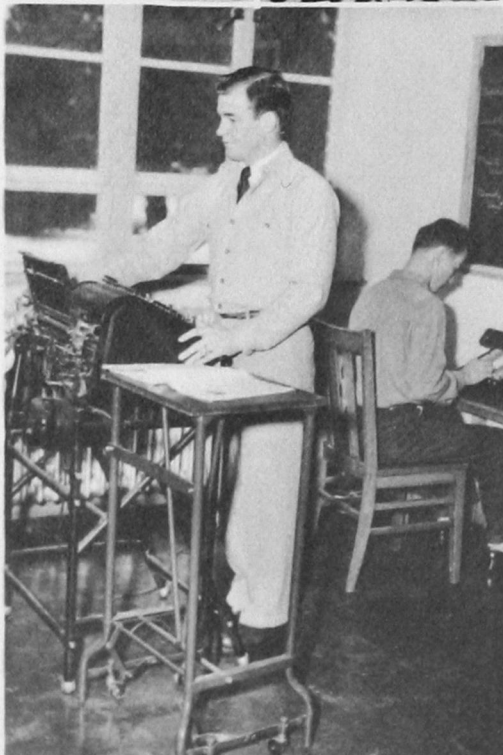

HUNTER, TOMMIE LOU  
Elmer, Oklahoma

GINN, RALPH HARLON  
Hollis, Oklahoma



EVANS, CARROLL  
Calumet, Oklahoma

FRANSEN, VALERIA  
Clinton, Oklahoma



MERCER, FRED  
Sayre, Oklahoma

NELSON, PAULINE SQUIRES  
Weatherford, Oklahoma

NICHOLSON, RUBY  
Sayre, Oklahoma

NIKKEL, SUE  
Corn, Oklahoma



BRANDT, BOBBIE  
Weatherford, Oklahoma

LISTON, DEE  
Texola, Oklahoma

CARRUTHERS, RICHARD  
Weatherford, Oklahoma

EDWARDS, NEAL  
Monahans, Texas



YOUNG, PAUL  
Claremore, Oklahoma

WATTS, BOB  
Gainesville, Texas

FOWLER, WENDELL  
Weatherford, Oklahoma

ECHOLS, FERN  
Weatherford, Oklahoma



MAGNESS, BOB  
Clinton, Oklahoma

SIDES, DENSIL  
Sayre, Oklahoma

LAMB, DAVID  
Hammon, Oklahoma

KELLY, ELMER  
Burns Flat, Oklahoma



COOPER, LARRY  
Greenfield, Oklahoma

ALLEE, BOBBY  
Moorewood, Oklahoma

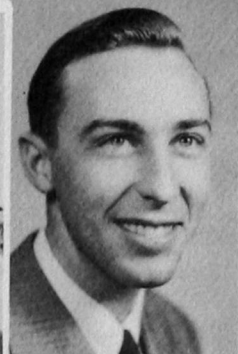

On a cold, frosty morn



BIELBY, IVA McMORDIE  
Weatherford, Oklahoma

PIERCE, HARLEY J.  
Hollis, Oklahoma

ROCKHOLD, HAZEL BULLARD  
Duke, Oklahoma

RILEY, RALPH  
Carnegie, Oklahoma

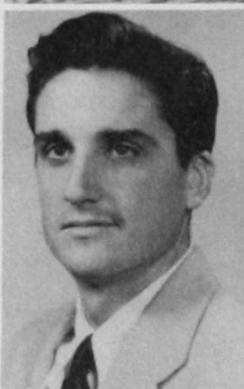

MEEK, KENNETH  
Fort Cobb, Oklahoma

MEEK, CLAUDINE  
Mt. View, Oklahoma

WATSON, JOE A.  
Pearsall, Texas

RICE, JOYCE  
Altus, Oklahoma

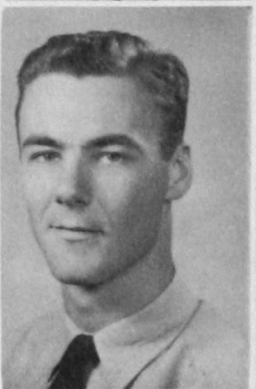

SMITH, NADINE LORANCE  
Hydro, Oklahoma

BEESON, JACK  
Weatherford, Oklahoma

SHADRICK, MARY BETH  
Foss, Oklahoma

BENGE, JOHN EDWARD  
Hot Springs, New Mexico

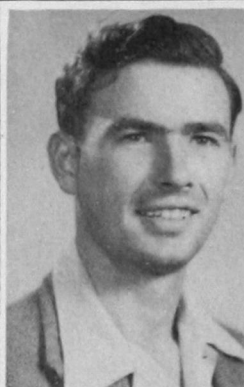

MIZE, ELI  
Elk City, Oklahoma

STEPHENS, VERDA MILLER  
Gracemont, Oklahoma

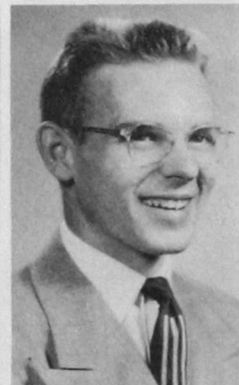

SUMMERS, CORDA  
Okemah, Oklahoma

ROMIG, WILLIAM R.  
Clinton, Oklahoma





# *JUNIORS*

WAYNE TRIPP, President, JO LETA COE, Sec.-Treas.,  
CHARLES HEAD, Vice-President



SMITH, MARY ANN  
Waukomis, Oklahoma

WALCK, LLOYD  
Shattuck, Oklahoma

GUNNELS, DALE  
Waynoka, Oklahoma

FANCHER, BOYD  
Altus, Oklahoma



COOPER, WOODY  
Weatherford, Oklahoma

HODGES, RUBY  
Oney, Oklahoma

BENDER, CHESTER  
Thomas, Oklahoma

HUBER, FRANCES  
Custer City, Oklahoma



HEUSEL, ALICE JEAN  
Oklahoma City, Oklahoma

NILES, DEAN  
Beaver, Oklahoma

HOSKINS, ELLEN  
Seiling, Oklahoma

SANDERS, JAMES  
Altus, Oklahoma



LEONARD, BOB  
Weatherford, Oklahoma

JORDAN, LOUISE  
Mutual, Oklahoma

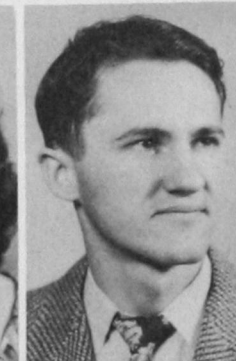

GRUBB, CLARA  
Custer City, Oklahoma

NAIL, DAWSON  
Guthrie, Oklahoma



HEAD, CHARLES P.  
Vinson, Oklahoma

FOOTE, MARTHA  
Corn, Oklahoma

HAMBURGER, IRVIN  
Weatherford, Oklahoma

WOODWARD, NORMA  
Clinton, Oklahoma



WRIGHT, IRENE MARIE  
Weatherford, Oklahoma

MURRAY, CALVIN  
Butler, Oklahoma

WARD, LAVITA  
Sentinel, Oklahoma

WARD, DON  
Sentinel, Oklahoma



WILLIAMS, STANLEY  
Protection, Kansas

ORMAND, CECIL YVONNE  
Butler, Oklahoma

SHELTON, JUDSON G.  
Clinton, Oklahoma

SANDERS, TRANNIE RUTH  
Sentinel, Oklahoma



PERRY, JENNIE WREN  
Weatherford, Oklahoma

WILSON, FLOYD  
Custer City, Oklahoma



TETHER, TED  
Pauls Valley, Oklahoma

REYNOLDS, SHIRLEY  
Hydro, Oklahoma







McPHAIL, GENE  
Mt. Park, Oklahoma

COMER, BONNIE  
Fay, Oklahoma

BOGDAHN, CARL MILTON  
Woodward, Oklahoma

BOGDAHN, PATSY  
Woodward, Oklahoma



REED, PATTA LEIGH  
Fairview, Oklahoma

SIMMONS, BUSTER L.  
Altus, Oklahoma

JOHNSON, THELMA  
Boswell, Oklahoma

TAHSUDA, RAY  
Walters, Oklahoma



CHANCELLOR, GILBERT  
Cloud Chief, Oklahoma

BAKER, MARGARET  
Lookeba, Oklahoma

COCHRAN, JAMES L.  
Sentinel, Oklahoma

BECKHAM, JACKIE  
Colony, Oklahoma



BLACK, ELNORA  
Port, Oklahoma

STOUT, CLARENCE H.  
Altus, Oklahoma

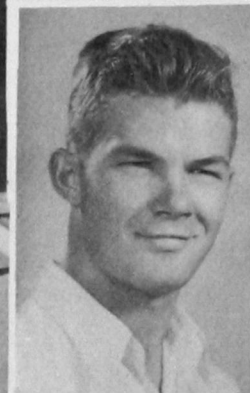

WOOD, MARTIN D.  
Weatherford, Oklahoma

FRANCIS, MARION  
Binger, Oklahoma



ROBERTSON, DELORES  
Sayre, Oklahoma  
PATRICK, LYNOL  
Lookeba, Oklahoma  
DEMING, CHRISTINE  
Weatherford, Oklahoma  
DEMING, LOREN  
Weatherford, Oklahoma



SYKES, JOHN  
Weatherford, Oklahoma  
DUNCAN, MARY  
Butler, Oklahoma  
ECK, KENNETH  
Healdton, Oklahoma  
TETHER, BETTY  
Pauls Valley, Oklahoma



DRAKE, ANETTA  
Binger, Oklahoma  
BERKENBILE, WILLIAM  
Drummond, Oklahoma  
FOSHEE, JUANITA  
Sayre, Oklahoma  
FOSHEE, LEMUEL  
Sayre, Oklahoma



CALVERT, GEORGE  
Hammon, Oklahoma  
STEEDS, NADINE  
Granite, Oklahoma  
COBB, ROBERT  
Arapaho, Oklahoma  
KEETER, DOROTHY  
Cordell, Oklahoma

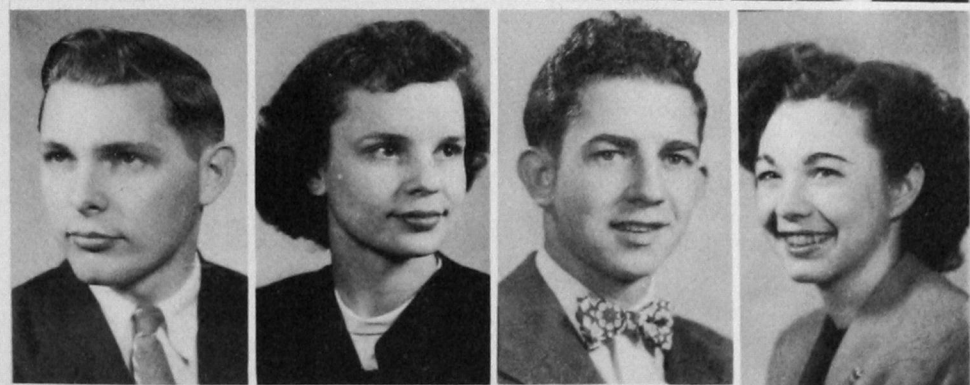

GRAHAM, CARROLL  
Cowden, Oklahoma  
HILDEBRAND, CARL  
Alfalfa, Oklahoma  
MORGAN, GLEN  
Canute, Oklahoma  
TRIPP, WAYNE  
Weatherford, Oklahoma

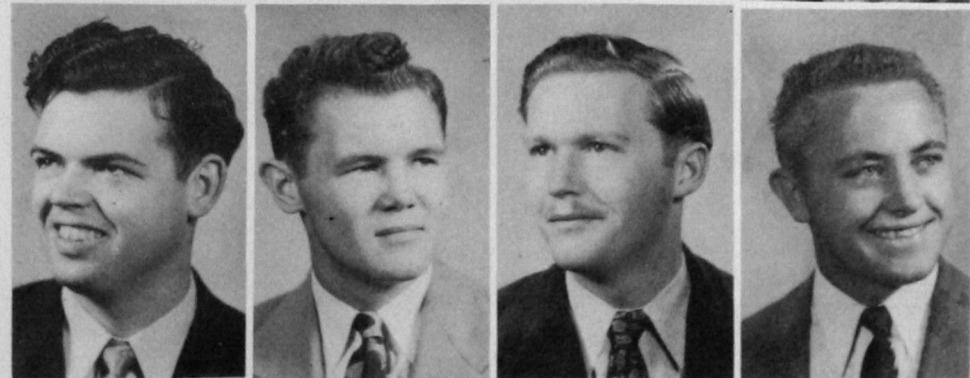





COULTER, MARGIE  
Eakly, Oklahoma

CLEVELAND, GLEN  
Hollis, Oklahoma

CLEVELAND, ALYNE  
Frederick, Oklahoma

HANDLEY, DOUGLAS  
Altus, Oklahoma

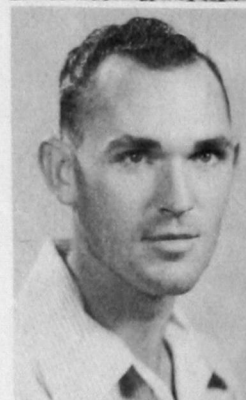

HAYES, EMIL R.  
Erick, Oklahoma

ELLIOTT, ELSIE  
Hinton, Oklahoma

HOLLY, EARL  
Hollis, Oklahoma

PAXTON, NORADA  
Lake Valley, Oklahoma



McLERREN, GENE L.  
Seminole, Oklahoma

UNGER, IRENE  
Elk City, Oklahoma

MORRIS, C. L.  
Hollis, Oklahoma

WILKINSON, BILLYE  
Hollis, Oklahoma

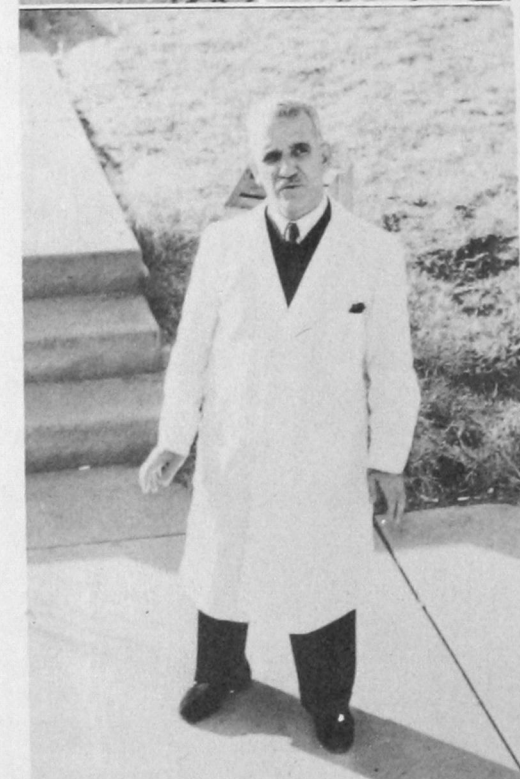

WYATT, ANNA K.  
Cordell, Oklahoma

RACKLEY, EUGENE  
Cheyenne, Oklahoma



RATLIFF, GEORGE LELAND  
Hollis, Oklahoma

SAPPINGTON, ROBERTA  
Weatherford, Oklahoma



STILES, J. E., JR.  
Lookeba, Oklahoma

WORRELL, BLANCHE  
Watonga, Oklahoma

STAFFORD, JOSEPH W.  
Clinton, Oklahoma

LEE, LAURA JUNE  
Putnam, Oklahoma

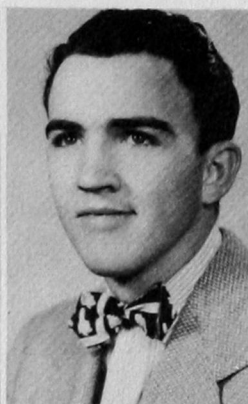
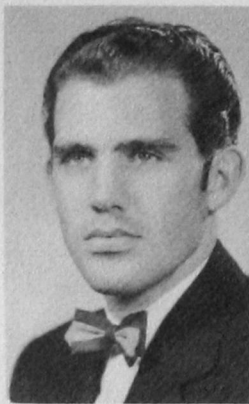

LEATHERS, JUNE  
Martha, Oklahoma

DENNIS, CHARLES  
Hollis, Oklahoma

BABER, WILLIE LEE  
Elk City, Oklahoma

BRAY, MEL  
Leedey, Oklahoma

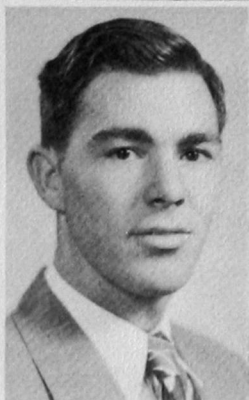

DURHAM, DELBERT  
Willow, Oklahoma

BARHAM, BETTY  
Sweetwater, Oklahoma

BERGEN, ZANE  
Weatherford, Oklahoma

TETHER, BETTY JO  
Pauls Valley, Oklahoma

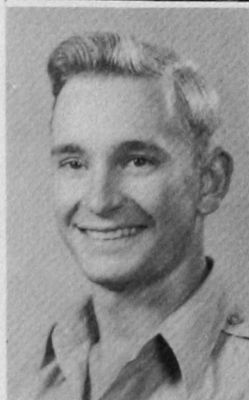

CLARK, SYBLE BYRD  
Lookeba, Oklahoma

TURNER, DONALD  
Altus, Oklahoma

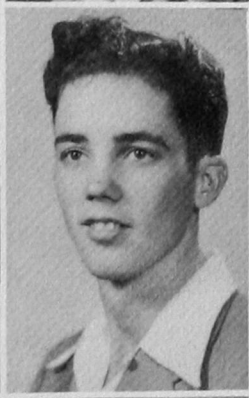

FOSTER, FLOYD  
Gotebo, Oklahoma

COE, JOE LETA  
Eakly, Oklahoma



Stagecrafters at work





ARGO, WEBSTER  
Hollis, Oklahoma  
INGRAM, MYRA GALE  
Clinton, Oklahoma  
CLARK, BETTY  
Clinton, Oklahoma  
JOHNSON, ROSE  
Weatherford, Oklahoma



CHAPMAN, LEONARD  
Altus, Oklahoma  
MOCK, FRANK  
Weatherford, Oklahoma  
MAGILL, RALPH  
Weatherford, Oklahoma  
BYRD, ALFRED  
Durant, Oklahoma



DENTON, DONNELL  
Cordell, Oklahoma  
MOREY, RAYMOND  
May, Oklahoma  
CRIDER, TED  
Cordell, Oklahoma  
WILLIAMS, VAN DALE  
Weatherford, Oklahoma



Cafeteria Line



MAUPIN, MAX  
Taloga, Oklahoma



Neophyte Pharmacists



# ***SOPHOMORES***



CORA SHERWOOD, Sec.-Treas.; JIMMY PINSON, President; BOB DOTSON, Vice-President.



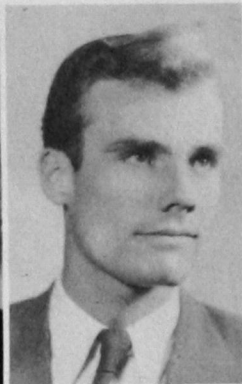
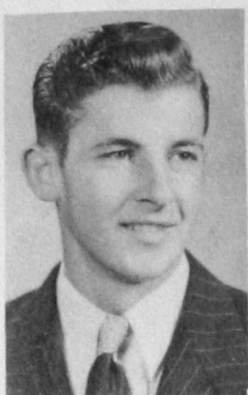

CRAWFORD, WAYNE  
Colony, Oklahoma

ADLER, ELOUISE  
Weatherford, Oklahoma

BUTLER, JAMES  
Butler, Oklahoma

COON, SHELLEAN  
Mt. View, Oklahoma



CRABB, METTA RUTH  
Duke, Oklahoma

CRABB, ADRIAN  
Duke, Oklahoma

TAYLOR, WILMA JEAN  
Willow, Oklahoma

CROW, ELDWARD  
Mangum, Oklahoma

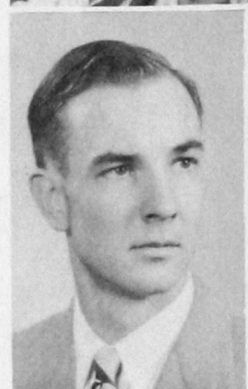

DEAN, JIMMIE  
Canute, Oklahoma

SHERILL, FERN  
Vinson, Oklahoma

STEERE, BILLY CARROL  
Cheyenne, Oklahoma

SIMPSON, BILLIE JEAN  
Carter, Oklahoma



SHERWOOD, CORA  
Moorewood, Oklahoma

SUTTON, HENRY  
Cordell, Oklahoma



TIPPENS, RILEY W.  
Hammon, Oklahoma

SMITH, MARGIE LOU  
Waukomis, Oklahoma



FOX, BILLIE  
Arapaho, Oklahoma

PECKHAM, NEIL  
Taloga, Oklahoma

FOLSOM, MARY ANN  
Hydro, Oklahoma

GALLOP, GLEN  
Weatherford, Oklahoma

WEST, RICHARD  
Gotebo, Oklahoma

HARDAGE, PATSY  
Checotah, Oklahoma

NOBLE, J. W. "BUDDY"  
Beaver, Oklahoma

GRAY, MILDRED  
Hinton, Oklahoma

SMITH, CLAIRE HUTCHINS  
Cordell, Oklahoma

JAMESON, HOBART  
Altus, Oklahoma

WOOD, FRANCES FREIDRICH  
Weatherford, Oklahoma

LARUE, SAMMY  
Stafford, Oklahoma

JONES, BILLY RAYMOND  
Elmer, Oklahoma

KLEIN, OLETTA  
Colony, Oklahoma

HATCHER, LOUISE  
Arapaho, Oklahoma

LITSCH, DALE  
Fay, Oklahoma

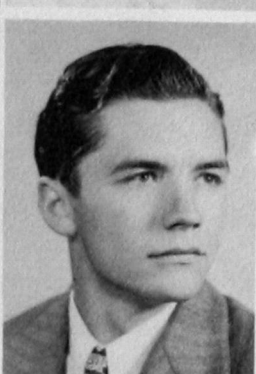
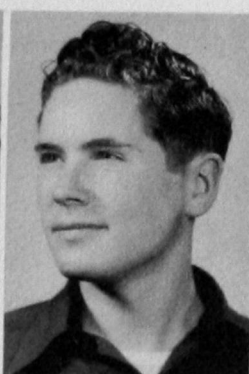

Lewis approves a good job



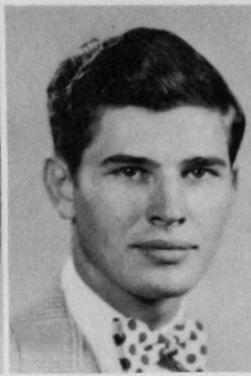

SMITH, REBECCA  
Moorewood, Oklahoma

FORD, BRUCE  
Weatherford, Oklahoma

DACUS, PEGGY.  
Gotebo, Oklahoma

MATTHEWS, LLOYD  
Clinton, Oklahoma



KRAUSE, CONNIE  
Corn, Oklahoma

GLOVER, RICHARD  
Oney, Oklahoma

HANCOCK, EDNA  
Hinton, Oklahoma

HAMMONS, LOWELL  
Thomas, Oklahoma



PINSON, JIMMIE  
Tipton, Oklahoma

SCOTT, SHARON  
Hollis, Oklahoma

STOCKING, BILL  
Tipton, Oklahoma

HAWKINS, PATSY LOU  
Martha, Oklahoma



TALKINGTON, BETTY  
Hydro, Oklahoma

PICKENS, ROSS KENNETH  
Thomas, Oklahoma



RICHARDSON, DeWAYNE  
Davidson, Oklahoma

HEAD, LOIS  
Sentinel, Oklahoma



WARD, DOYLE  
Colony, Oklahoma  
RICHEY, MARY RUTH  
Cloud Chief, Oklahoma  
RICHEY, H. C.  
Cloud Chief, Oklahoma  
SMITH, SHIRLEY  
Hollis, Oklahoma



WADSWORTH, DOROTHY  
Cordell, Oklahoma  
NILES, CLIFFORD  
Beaver, Oklahoma  
STARR, BOBBIE TATUM  
Sentinel, Oklahoma  
WALTON, BOB  
Weatherford, Oklahoma



SANDERS, BILL  
Leedey, Oklahoma  
RILEY, PANSY  
Durham, Oklahoma  
BRYANT, LESTER  
Portsmouth, Ohio  
PROCK, DON  
Hollis, Oklahoma



STALLINGS, HARRY  
Vinson, Oklahoma  
HEATLEY, WARREN  
Weatherford, Oklahoma  
SIONS, GENE  
Oakwood, Oklahoma  
HENRY, BOB  
Amarillo, Texas

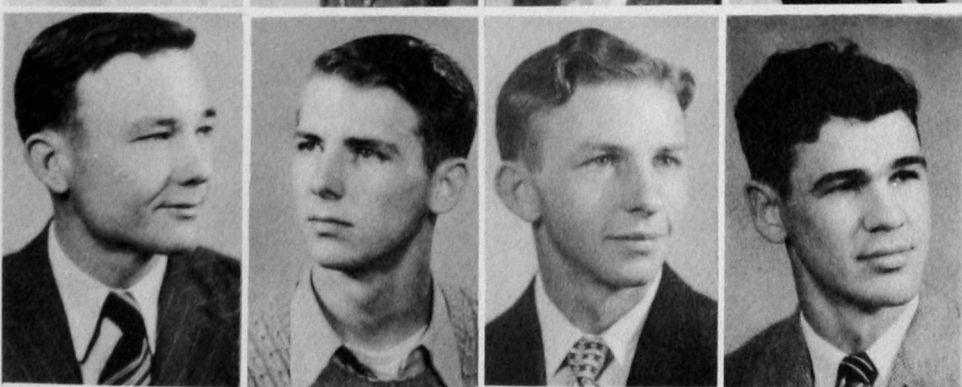

HOSKINS, IRA  
Seiling, Oklahoma  
NEIGHBORS, CHARLES  
Elk City, Oklahoma  
ROBINSON, CARL  
Canton, Oklahoma  
ISERNHAGEN, HERMAN  
Bessie, Oklahoma





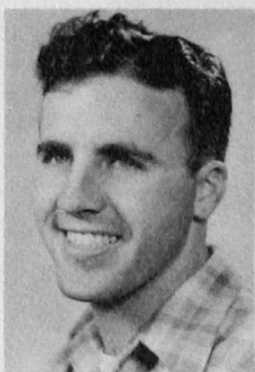

MAHNKIN, BOB  
Jet, Oklahoma

HILEMAN, RUTH  
Clinton, Oklahoma

JONES, JACK  
Leedey, Oklahoma

PHELPS, DOROTHY  
Cogar, Oklahoma



GRUBB, LILLY  
Custer City, Oklahoma

SCROGGINS, JACK  
Sayre, Oklahoma

HENRY, MARY LEE  
Erick, Oklahoma

REED, ED M., JR.  
Elk City, Oklahoma



WRIGHT, WESLEY  
Ft. Supply, Oklahoma

HARRISON, MAURENE  
Ft. Supply, Oklahoma

IRBY, DILLARD  
Artesia, New Mexico

MORGAN, YVONNE  
Bridgeport, Oklahoma

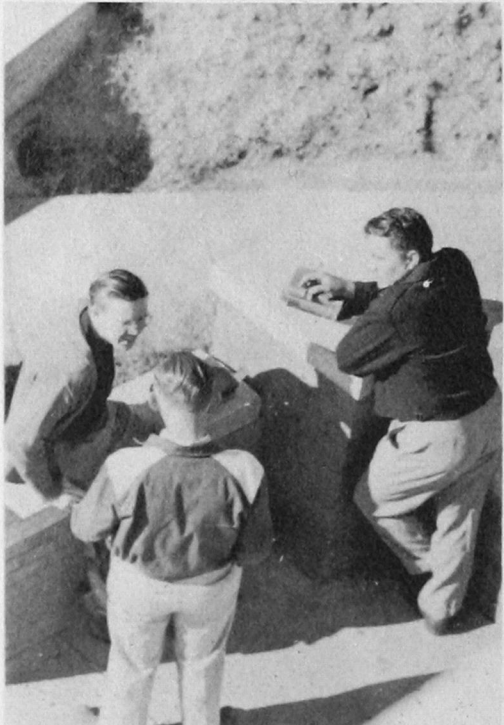

McCLURE, MARY SCHMIDT  
Mutual, Oklahoma

LITSCH, DON  
Fay, Oklahoma

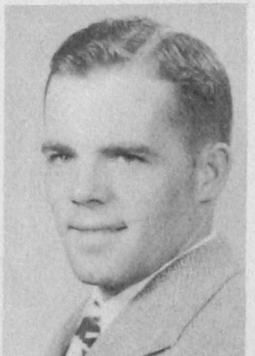

AVANTS, OSCAR  
Hydro, Oklahoma

DORAN, VIRGINIA  
Weatherford, Oklahoma

Sunning



WEIL, LORETTA FAYE  
Hinton, Oklahoma

JACKSON, ROBERT W.  
Guymon, Oklahoma

KNIE, ROSEMARY  
Cordell, Oklahoma

GOOSETREE, PAUL  
Sayre, Oklahoma

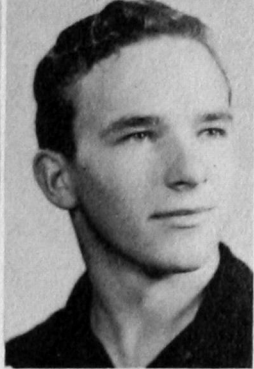
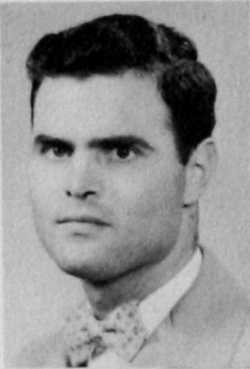

LOWRIE, JOE  
Wellington, Texas

McALISTER, LOVELLA  
Fay, Oklahoma

SMITH, A. C.  
Leedey, Oklahoma

MILNER, MARY LEE  
Sayre, Oklahoma

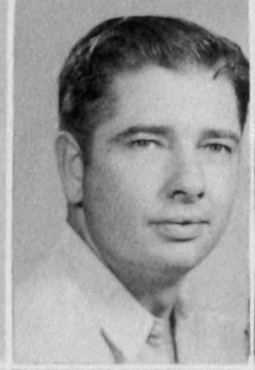

ORMAND, RUTH ANN  
Butler, Oklahoma

PERRY, VERNON  
Weatherford, Oklahoma

PHILLIPS, MARION  
Weatherford, Oklahoma

McCLURE, ROBERT  
Anadarko, Oklahoma

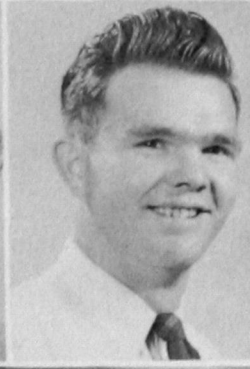

BRIGGS, LOEL E.  
Cheyenne, Oklahoma

KELLEY, JUANITA RICH  
Canute, Oklahoma



COX, JOAN NADINE  
Eagle City, Oklahoma

PERKINS, DWAYNE  
Weatherford, Oklahoma



Radio workshop



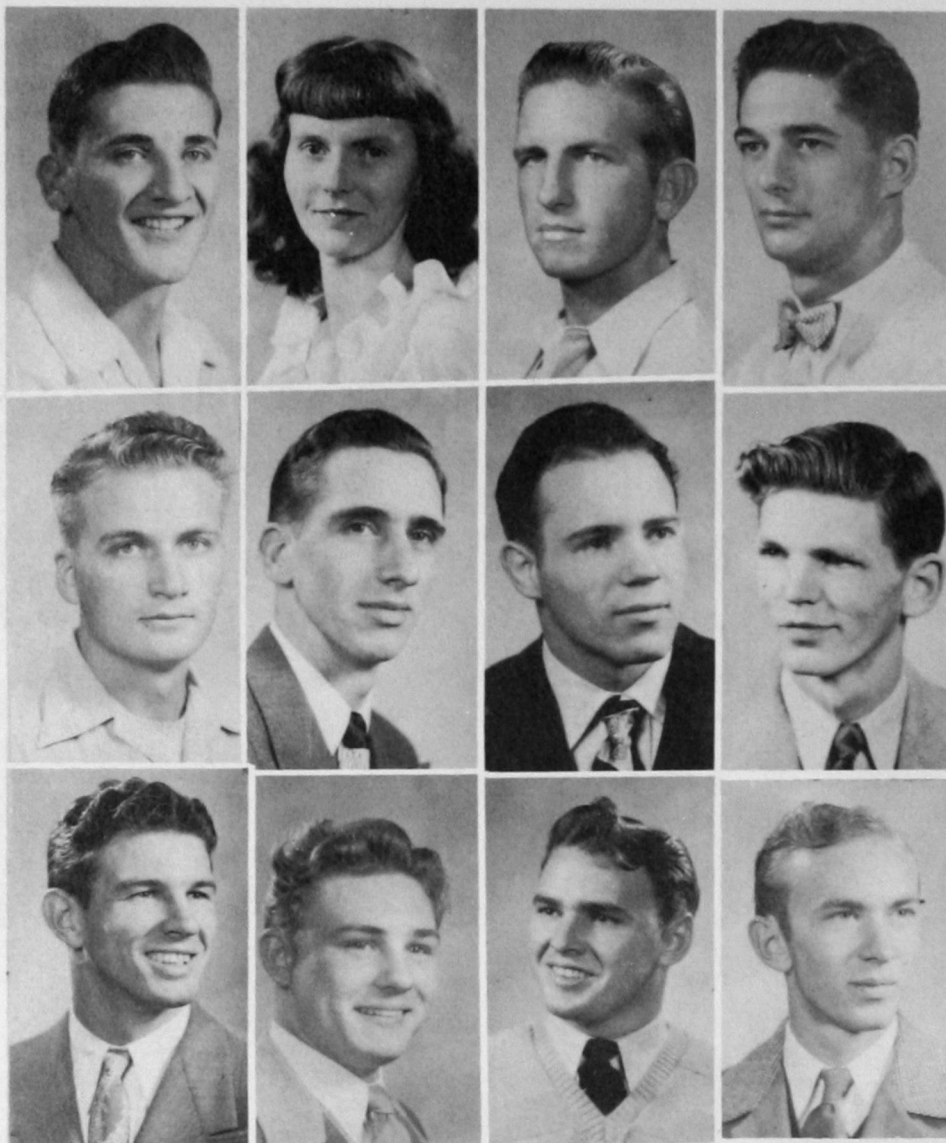

LAUBACH, GENE  
Tulsa, Oklahoma  
DOUGHERTY, RUTH ANN  
Hinton, Oklahoma  
BROWN, COY  
Leedey, Oklahoma  
PATRICK, TERRANCE  
Blackwell, Oklahoma

SEARCEY, LLOYD  
Eldorado, Oklahoma  
SMITH, LEON  
Cordell, Oklahoma  
SCRUGGS, WARREN  
Pampa, Texas  
KINDER, JIM  
Cement, Oklahoma

HANCOCK, J. W.  
Oklahoma City, Oklahoma  
JACKSON, M. B.  
Elk City, Oklahoma  
REED, EDWARD  
Elk City, Oklahoma  
IRBY, DILLARD  
Artesia, N. Mex.



Official soup taster



That new look, y'know



# *FRESHMEN*



JENNILEE FLYNT, Sec.-Treas.; NICKY PRICE, Vice-Pres.;  
ED BROWN, President.



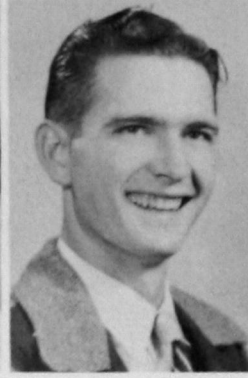

DAMRON, DOLORES HART  
Weatherford, Oklahoma

KIRBY, LAVON  
Brinkman, Oklahoma

HAYES, WILMA  
Vinson, Oklahoma

GLOVER, GEORGE  
Carlsbad, New Mexico



PIGG, WAYNE DONALD  
Weatherford, Oklahoma

HOWELL, DOTTY  
Elk City, Oklahoma

KUTCH, LLOYD  
Colony, Oklahoma

HOLLY, DORIS  
Hollis, Oklahoma

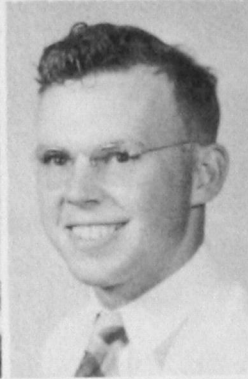

AGEE, JOHNNIE  
Clinton, Oklahoma

FANCHER, BILL  
Stafford, Oklahoma

EATON, PHYLLIS  
Weatherford, Oklahoma

ELLIOT, LOU  
Hammon, Oklahoma



FORD, WILFORD  
Wagon Mound, New Mex

DONLEY, EMMA JEAN  
Clinton, Oklahoma



DILOCKER, LOUISE  
Oakwood, Oklahoma

FORD, JAMES  
Cordell, Oklahoma



FRIZZELL, WILLIAM B.  
Clinton, Oklahoma

HORNE, WILMA  
Willow, Oklahoma

FLANSBURG, DOYCE  
Lookeba, Oklahoma

ISERNHAGEN, ELFRIEDA  
Bessie, Oklahoma

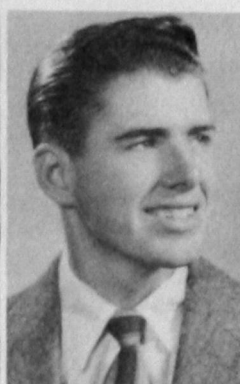

SANDERS, SHIRLEY  
Elk City, Oklahoma

ABBOT, WAYNE  
Verden, Oklahoma

FRANKLIN, MILDRED  
Grimes, Oklahoma

ALEXANDER, G. L.  
Thomas, Oklahoma



PERKINS, WAYNE  
Thomas, Oklahoma

ABLES, BETTY  
Altus, Oklahoma

WORD, BILLY JOHN  
Altus, Oklahoma

JACKSON, RUTH  
Anadarko, Oklahoma



BUTLER, TOMASINA PAIR  
Sentinel, Oklahoma

NALL, WILLIAM DEANE  
Cloud Chief, Oklahoma

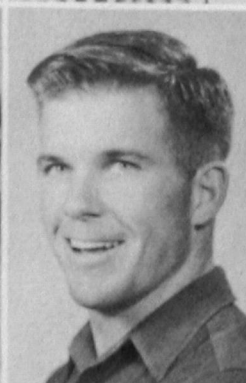

RODDEN, HERBERT  
Rocky, Oklahoma

STEWART, LA JOYCE  
Willow, Oklahoma





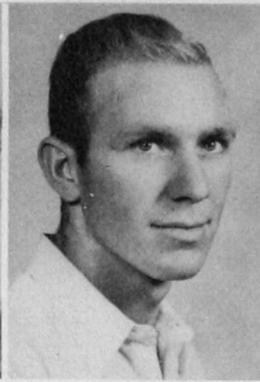

HORNER, WYOMA  
Lenora, Oklahoma

MALLORY, PERRY  
Southard, Oklahoma

SMITH, STELLA  
Geary, Oklahoma

ISERNHAGEN, HERMAN J.  
Bessie, Oklahoma



WAGNON, JOHN  
Tipton, Oklahoma

ADLER, MILDRED  
Weatherford, Oklahoma

FRY, KEITH B.  
Thomas, Oklahoma

CORNELSON, MADONNA  
Clinton, Oklahoma

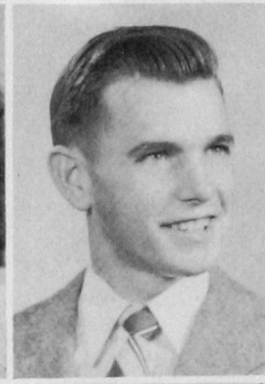
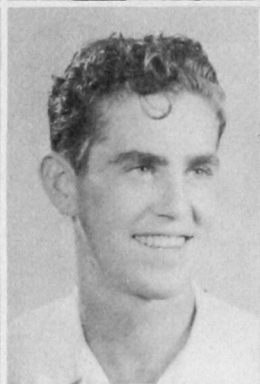

TIPPIE, ALYCE JOYCE  
Samnorwood, Texas

HUME, BILL  
Hydro, Oklahoma

WRIGHT, LUCILLE  
Elmer, Oklahoma

HALL, JAMES  
Binger, Oklahoma

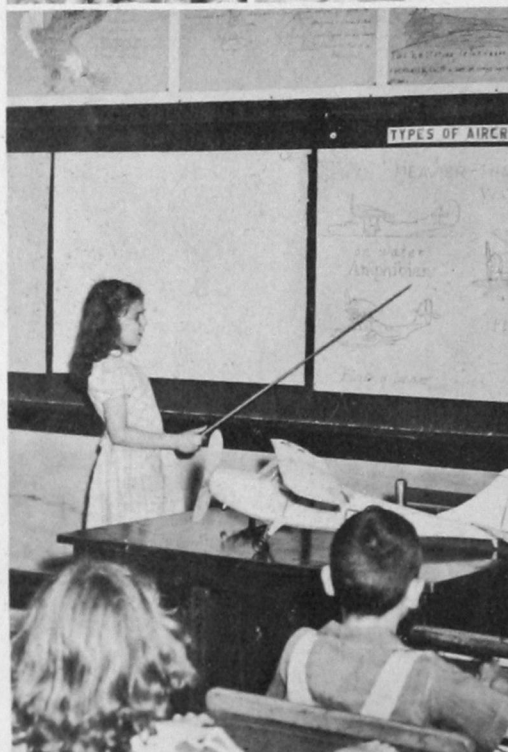

MARTINEZ, MANUEL  
Shattuck, Oklahoma

LIKES, LOIS FERN  
Putnam, Oklahoma



LIVELY, WILLA JEAN  
Sharon, Oklahoma

MONDEN, JOHN LELAND  
Pernell, Oklahoma



BOHANNON, BILLY RAY  
Carter, Oklahoma

WHITE, RENA  
Geary, Oklahoma

LAWLEY, CLYDE  
Weatherford, Oklahoma

PATTERSON, MARY LOU  
Burns Flat, Oklahoma



APPLEMAN, IRVA JEAN  
Hydro, Oklahoma

BRIGGS, THOMAS E.  
Cheyenne, Oklahoma

WRIGHT, ANN  
Fort Supply, Oklahoma

WILSON, RICHARD  
Pampa, Texas

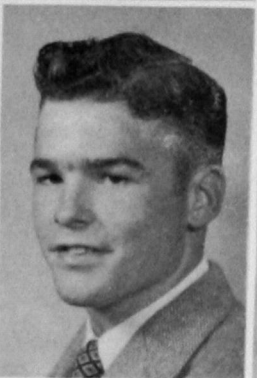

LUNG, KA KUI  
Hong Kong, China

KAISER, JUANITA  
Weatherford, Oklahoma

HIETT, RALPH EDWIN  
Vinson, Oklahoma

LADD, JUANELL  
Altus, Oklahoma



JACKSON, RUTH  
Anadarko, Oklahoma

HARRIS, N. L., JR.  
Altus, Oklahoma



HAWKINS, P. A.  
Weatherford, Oklahoma

KLINGLER, DOROTHY  
Los Angeles, California



Library checkout





ROBINSON, CARLENE  
Canton, Oklahoma

STAFFORD, FINIS  
Canute, Oklahoma

TRAVIS, LAWANNA  
Hammon, Oklahoma

WALLACE, ROBERT  
Clinton, Oklahoma



STOCKTON, ROBERT L.  
Clinton, Oklahoma

BUCKMASTER, SYLVIA  
Clinton, Oklahoma

BUCKMASTER, D. D.  
Clinton, Oklahoma

SHIRLEY, FLOY  
Hastings, Oklahoma

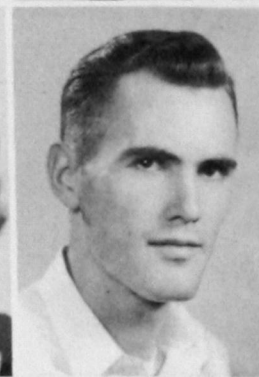

FENN, BETTY SIMPSON  
Cloud Chief, Oklahoma

THORNTON, DALE  
Cheyenne, Oklahoma

PIGG, LOLA  
Weatherford, Oklahoma

SIMMONS, W. G.  
Hollis, Oklahoma



STATON, BOB  
Vinson, Oklahoma

FLYNT, JENILEE PERKINS  
Hammon, Oklahoma



SELF, JERRY JOYCE  
Sentinel, Oklahoma

STUCKER, MAURICE DUANE  
Arapaho, Oklahoma



ROBINSON, BONNIE  
Weatherford, Oklahoma

ROBERTSON, GEORGE  
Weatherford, Oklahoma

SONNTAG, MARJORIE  
Weatherford, Oklahoma

PATTERSON, JOHN  
Weatherford, Oklahoma

SIMMONS, LLOYD G.  
Sayre, Oklahoma

SCHMIDT, CAROLYN  
Bridgeport, Oklahoma

RATLIFF, DAVID  
Fort Cobb, Oklahoma

STUCKER, VERA MAE  
Clinton, Oklahoma

SCHMIDT, JOAN  
Camargo, Oklahoma

TAYLOR, JAMES FRED  
Tipton, Oklahoma

RANDOL, SHIRLEY  
Custer City, Oklahoma

SMITH, BILLY  
Leedy, Oklahoma

VOGT, PAUL  
Weatherford, Oklahoma

TURNER, IDA FRANCES  
Erick, Oklahoma

SMITH, CELESTE  
Weatherford, Oklahoma

SIMMONS, ELWOOD  
Colony, Oklahoma

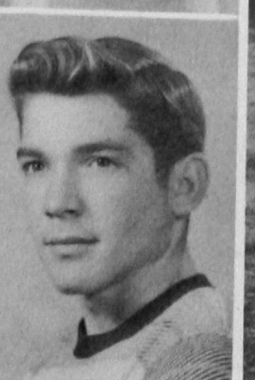
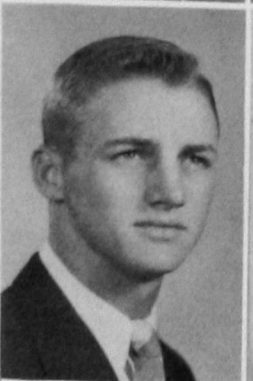
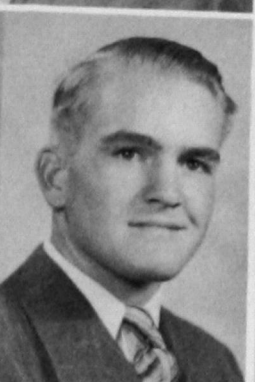
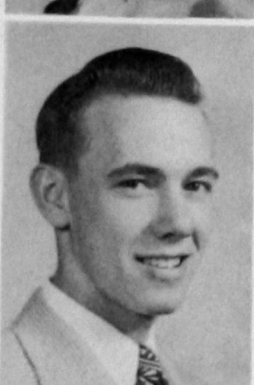
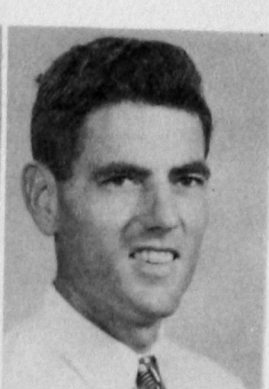



HAYDEN, KATIE ANN  
Clinton, Oklahoma

MORSE, GRAYDON  
Fay, Oklahoma

THOMAS, JACQUELINE  
Hydro, Oklahoma

MARTIN, DAVID A.  
Mountain View, Oklahoma



MILLS, JIMMIE  
Weatherford, Oklahoma

HUDSON, JOYCE  
Hollis, Oklahoma

MOUSE, MARVA DEE  
Canute, Oklahoma

PITTMAN, DOLORES  
Binger, Oklahoma



HEDRICK, WANDA  
Binger, Oklahoma

KING, HENRY L. JR.  
Sapulpa, Oklahoma

JANZEN, LA VERNE  
Custer City, Oklahoma

HEUSEL, CLINTON  
Homestead, Oklahoma

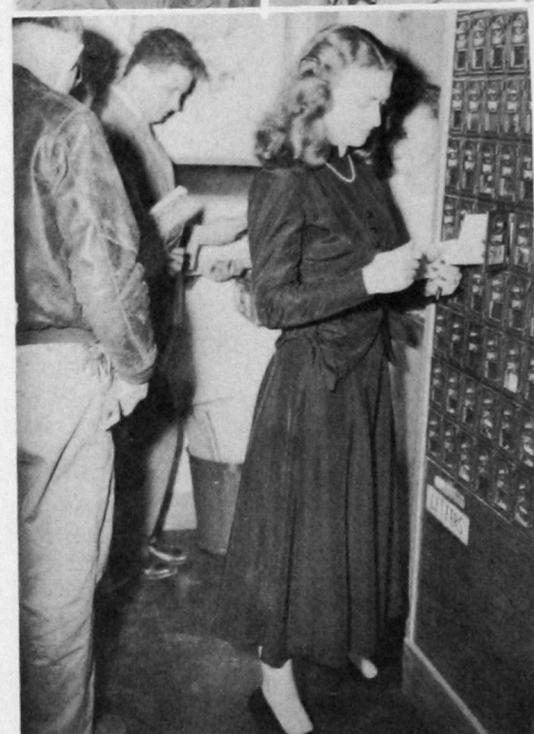

Comes mail time



JOHNSTON, DONALD L.  
Gotebo, Oklahoma

JONES, FERN  
Vinson, Oklahoma



HAMBURGER, BERNICE  
Weatherford, Oklahoma

HAWKINS, THOMAS  
Weatherford, Oklahoma



KELLEY, WILEY WAYNE  
Hammon, Oklahoma

ALLEN, BARBARA  
Weatherford, Oklahoma

KUTCH, FLOYD L.  
Colony, Oklahoma

LISTON, MARGARET  
Texola, Oklahoma



McGREEVY, VERLA  
Canton, Oklahoma

AYRES, DON  
Weatherford, Oklahoma

ARMSTRONG, JUNE  
Weatherford, Oklahoma

AUSTIN, DAVID  
Weatherford, Oklahoma



WITCHER, JOE DEAN  
Vinson, Oklahoma

WHITE, OLA MAE  
Durham, Oklahoma

WARREN, DENVER  
Dodson, Texas

BEESON, MARY NELL  
Weatherford, Oklahoma

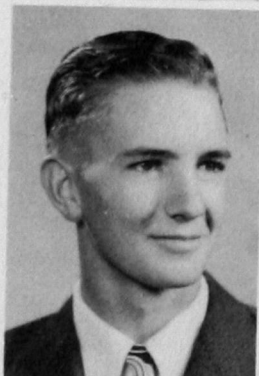

POWERS, VIRGINIA  
Sayre, Oklahoma

PERRIN, JOE L.  
Reed, Oklahoma



PRICE, WILLIAM  
Oklahoma City, Oklahoma

WILSON, JOYCE  
Erick, Oklahoma



All is illusion



BELL, DOROTHY  
Willow, Oklahoma

BAUCUM, BENTON R.  
Altus, Oklahoma

CHILDRESS, PAT  
Elk City, Oklahoma

BERGNER, DOYLE  
Weatherford, Oklahoma

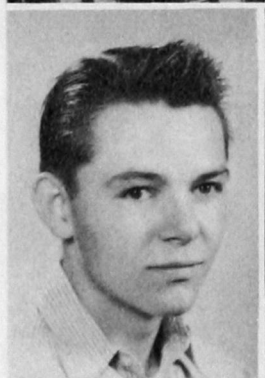

PHILLIPS, DEAN  
Watonga, Oklahoma

RICHARDSON, BILLIE  
Granite, Oklahoma

MOORE, LEON  
Dover, Oklahoma

PAGE, PATTI  
Elk City, Oklahoma



BRADY, ERNESTINE  
Clinton, Oklahoma

RATLIFF, JAMES F.  
Fort Cobb, Oklahoma

BURNS, MARY  
Canton, Oklahoma

ROGERS, PHILLIP O., JR.  
Clinton, Oklahoma



Then it comes out here



PATY, REX HOOD  
Willow, Oklahoma

BURNETT, JOY  
Brinkman, Oklahoma

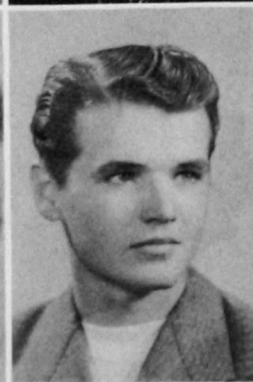

RADER, FRANKIE  
Clinton, Oklahoma

SMITH, DALE  
Rocky, Oklahoma



DIAL, LEE J.  
Mangum, Oklahoma



COFFEY, CHARLENE  
Mayfield, Oklahoma



DOLLAR, EVERETT  
Brinkman, Oklahoma



CLAPHAM, SIBYL  
Seiling, Oklahoma



CUDE, NOVELL  
Weatherford, Oklahoma

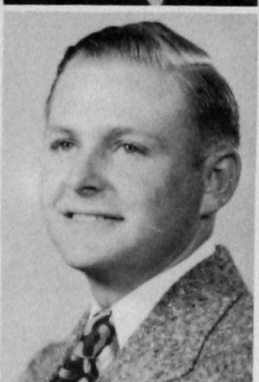

DAVIDSON, DWAIN  
Vinson, Oklahoma



CHRISTY, JEANNE  
Weatherford, Oklahoma



CALVERT, KEITH  
Thomas, Oklahoma

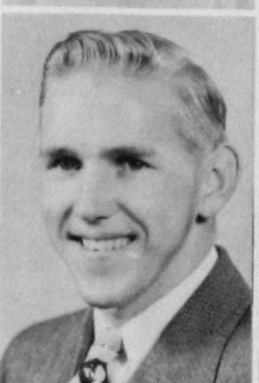

BROWN, EDWIN  
Hollis, Oklahoma



COATNEY, DARLENE  
Clinton, Oklahoma



BURSCH, JOE  
Weatherford, Oklahoma



BRISCOE, PEGGY  
Elmer, Oklahoma



BLANKENSHIP, LOIS  
Eagle City, Oklahoma



CARPENTER, JIM  
Tulsa, Oklahoma

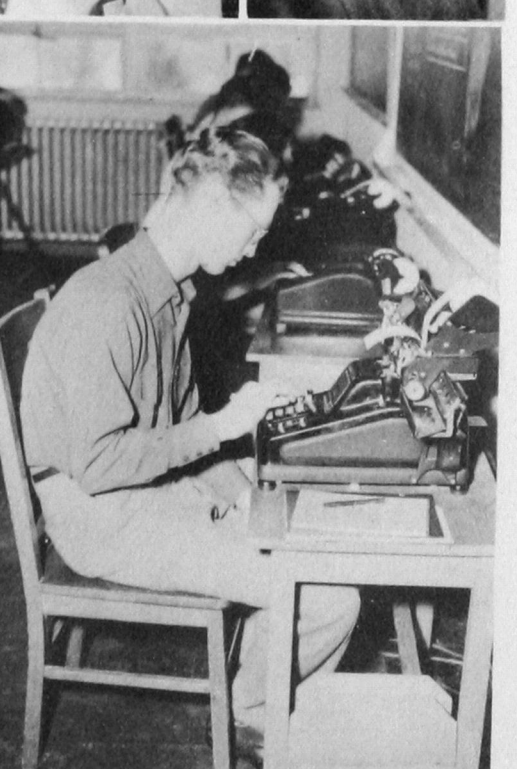

COWHERD, LEE ROY  
Hammon, Oklahoma



BARTON, SUE  
Weatherford, Oklahoma



Big Business Man



SHAHAN, CLIFFORD  
Clinton, Oklahoma

BEESON, DOROTHY  
Weatherford, Oklahoma

SONNTAG, CHARLES  
Weatherford, Oklahoma

SWITZER, ALICE MARIE  
Leedey, Oklahoma

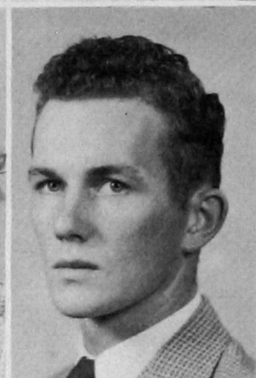

SAUER, ROSELLA  
Weatherford, Oklahoma

TAUTFEST, DAVID  
Weatherford, Oklahoma

ABERCROMBIE, MARY  
Hollis, Oklahoma

JACKSON, J. D.  
Sharon, Oklahoma



LONG, VERLIN  
Hydro, Oklahoma

SPRADLIN, ARTHENA  
Sayre, Oklahoma

THOMPSON, CLARENCE  
Binger, Oklahoma

FLYNT, JENNILEE  
Hammon, Oklahoma



WILSON, SANFORD  
Cordell, Oklahoma

HALL, MARCY LEE  
Elk City, Oklahoma

CAGLE, CHARLES  
Hollis, Oklahoma

WAGNON, MARION  
Tipton, Oklahoma



MEECE, LEO  
Frederick, Oklahoma

ROWLAND, DARLENE  
Hydro, Oklahoma

WILLIAMS, JERRY  
Cordell, Oklahoma

McKELLIPS, VERDA  
Fay, Oklahoma



DIAL, ELTON  
Altus, Oklahoma  
GILWORTH, REX  
Alfalfa, Oklahoma  
McCORMICK, HERBERT  
Weatherford, Oklahoma  
DIRICKSON, FERN  
Mountain View, Oklahoma



WILEY, BILL  
Lubbock, Texas  
TALBERT, PHIL  
Elk City, Oklahoma  
HILDEBRAND, DONALD  
Alfalfa, Oklahoma  
KELLER, BILLY JOE  
Wellington, Texas

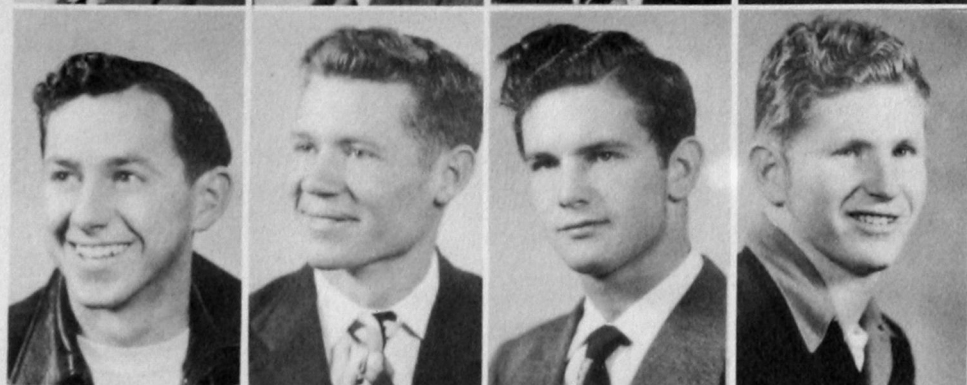

DIRICKSON, BILL  
Alfalfa, Oklahoma  
NELSON, BILL  
Walters, Oklahoma  
McPHERSON, JACKIE  
Weatherford, Oklahoma  
EDWARDS, MAX  
Temple, Oklahoma

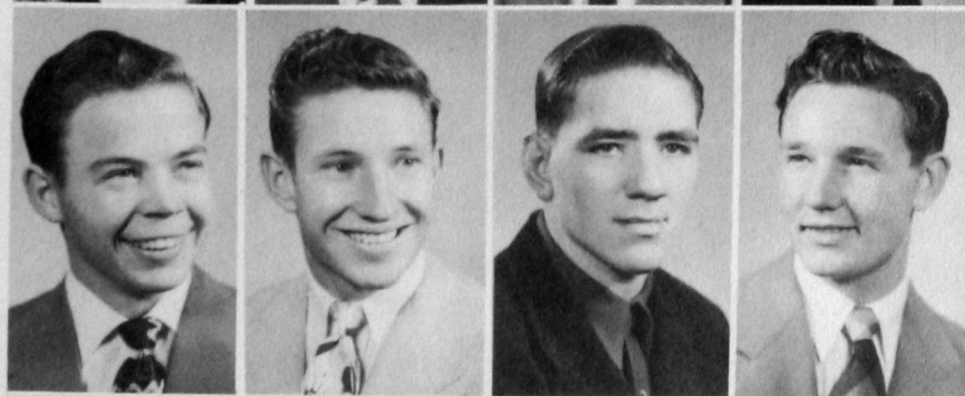

HART, DARREL  
Weatherford, Oklahoma  
SULLINS, DWAYNE  
Elk City, Oklahoma  
DAMRON, DOW  
Elk City, Oklahoma  
LANE, BOB  
Weatherford, Oklahoma



KILLAM, GERALD  
Weatherford, Oklahoma  
DIAL, CLYDE  
Altus, Oklahoma  
ESHENOUR, FRED  
Anadarko, Oklahoma

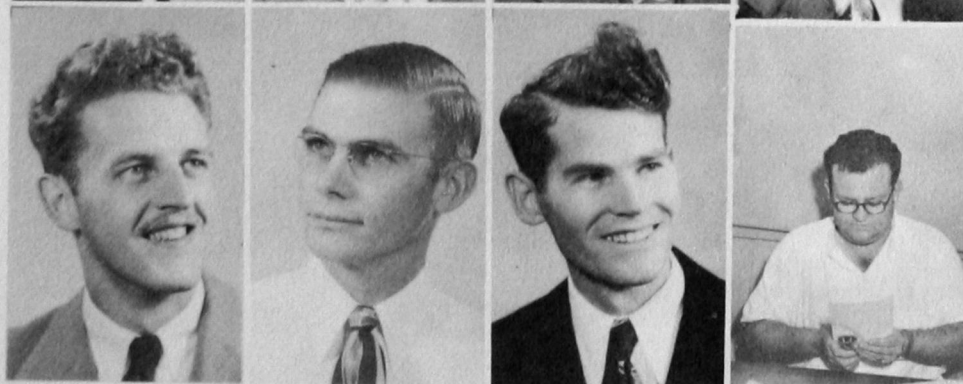



Menasco and Webber chit chat



Dr. Allen says it doesn't hurt



Dick Glover makes a good shot (posed, that is)



Public school aviation





***TRADE SCHOOLS***

WANDA MORSE  
ALINE INGRAM  
DOLORES ROBERTS  
VERA POTTER



## Cosmetology

MRS. ESTHER ROSS  
Instructor in Cosmetology

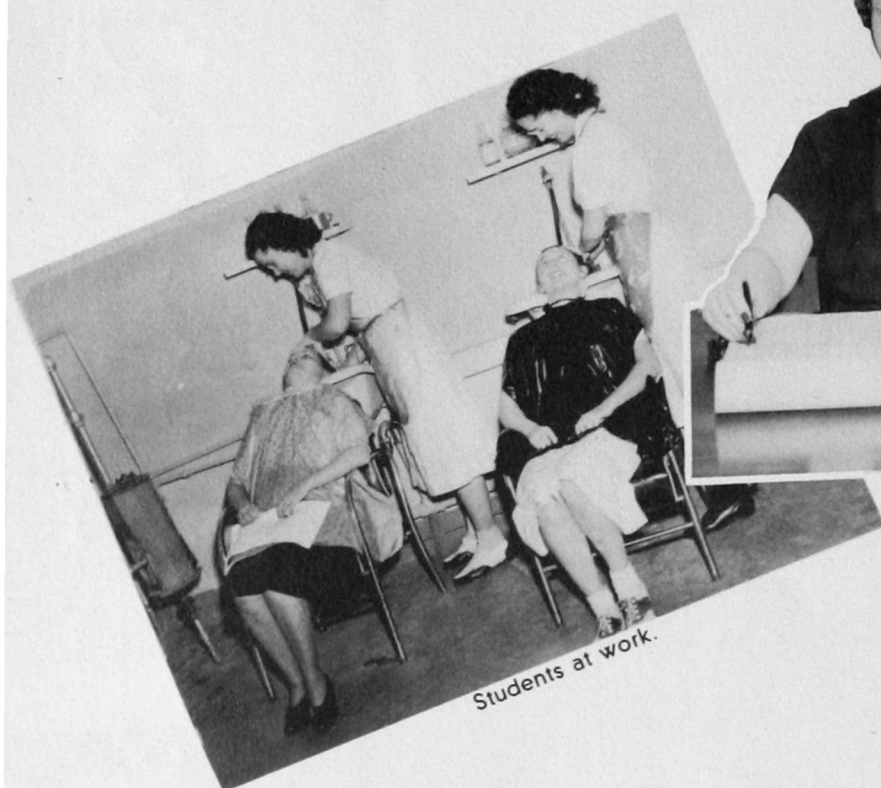

Students at work.



Giving a manicure.



MYRNA TRUE  
NORENE SCOGGINS  
NOLA ALLEN FIELDER  
JO GOODSON



ANNA LEE LEWIS  
JO ANN BOWEN  
MARGARET LAMBKE  
FRANCES WOOD



VELEDA ECKHARDT

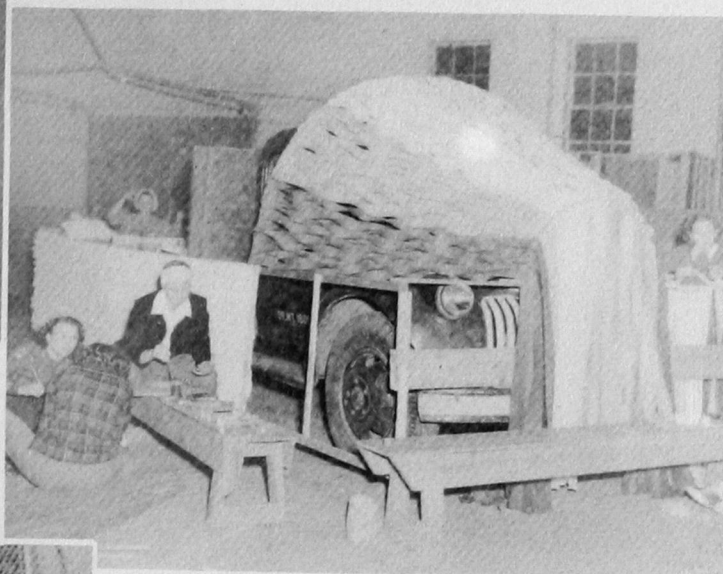

Helen Jackson high dives

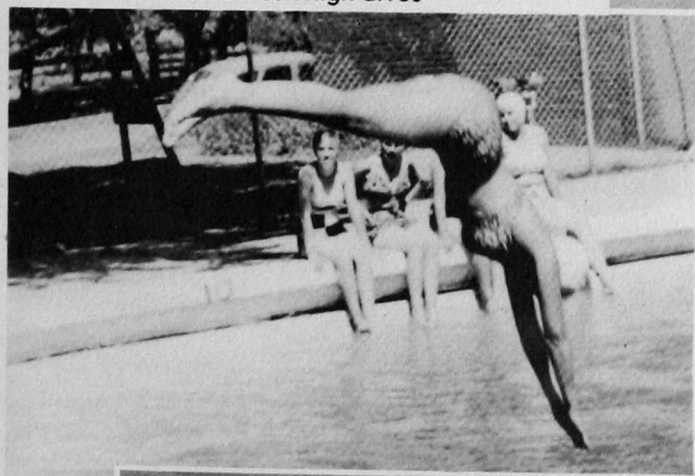

Float time



Taking ten



Delta Sig Thanksgiving dance

# Horology

BERRY, MORTON E.  
Fairbanks, Alaska

BRYON, JOSEPH  
Guymon, Oklahoma

PETTY, DALTON E.  
Norman, Oklahoma



CHANEY, JACK  
Oklahoma City, Oklahoma

ROBERT HUFF  
Instructor

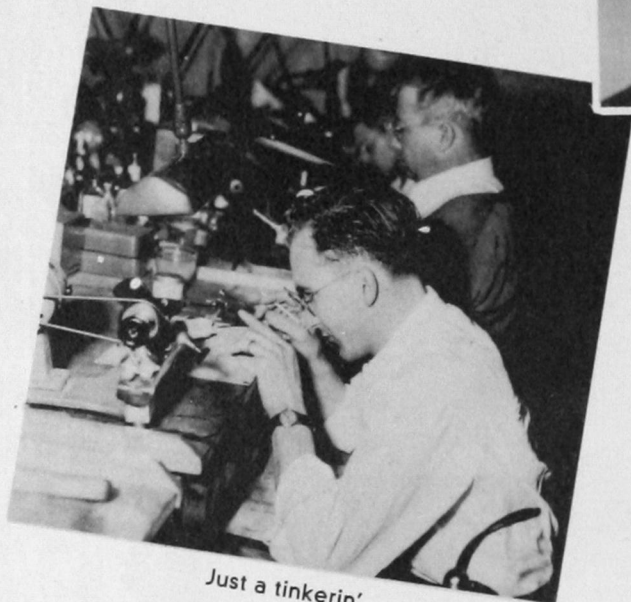
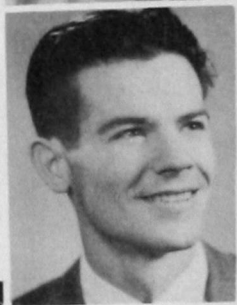

*Just a tinkerin'*



*Must be gobs of fun*

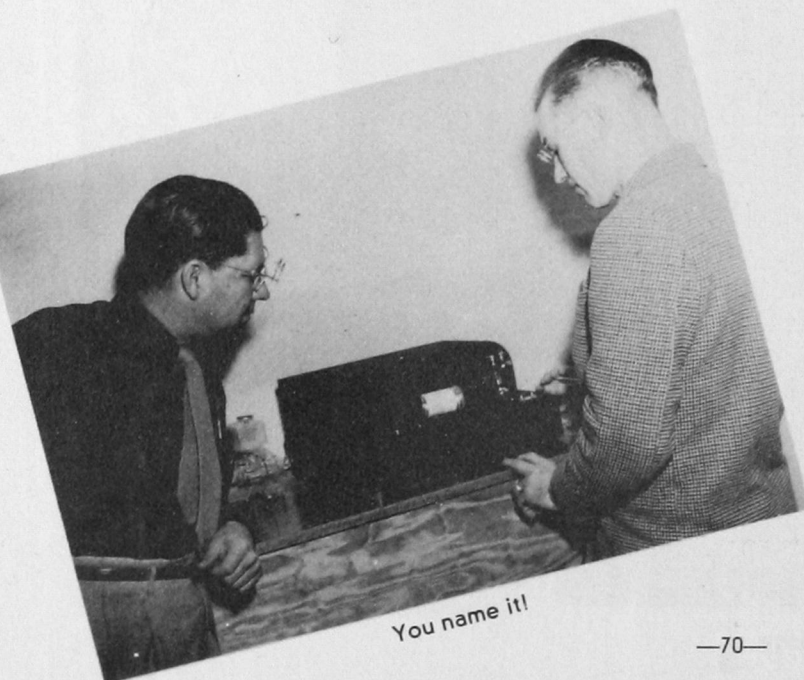

*You name it!*

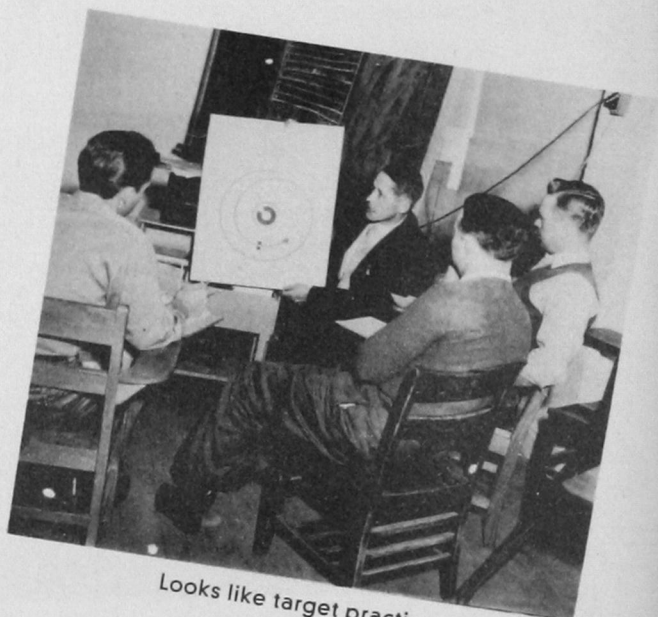

*Looks like target practice*



METCALF, CECIL  
Stillwater, Oklahoma  
HINDS, VIRGIL  
Amherst, Texas  
STAPP, RALPH  
Altus, Oklahoma  
NOLEN, GLEN  
Wetumpka, Oklahoma

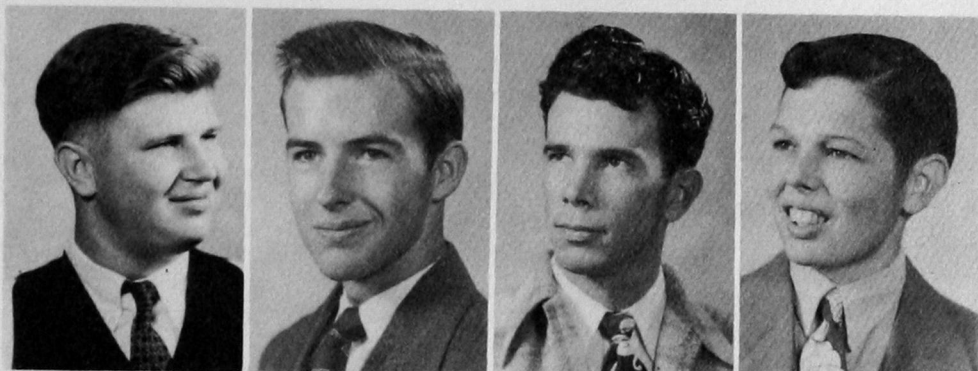

ADAM, PERRY A.  
Fairfax, Oklahoma  
MILLER, LEROY  
Tonkawa, Oklahoma  
THOMPSON, VERGIL  
Boise City, Oklahoma  
VOTAN, J. NEALTON  
Talihina, Oklahoma

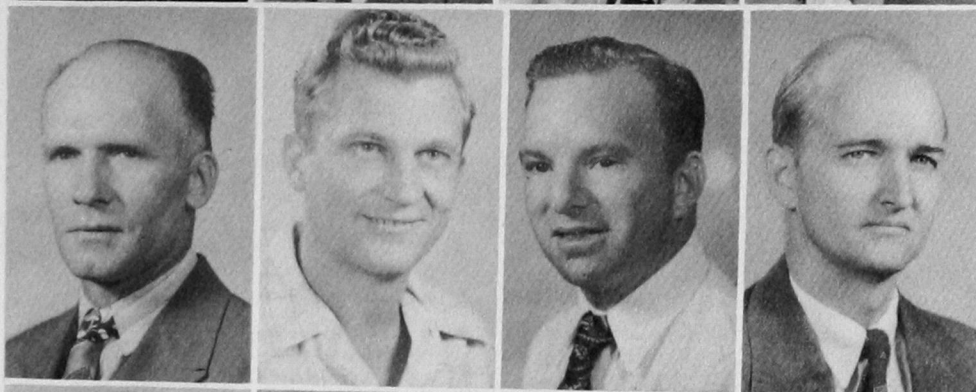

GOODSON, J. A.  
Weatherford, Oklahoma  
MILTON, MERSHON  
Tulsa, Oklahoma  
HOOVER, JOE BILL  
Poteau, Oklahoma  
BOONE, PAUL  
Sentinel, Oklahoma



PHILLIPS, FREDERIC  
Idabel, Oklahoma  
SCHWART, RAY  
Hydro, Oklahoma  
SMITH, HAROLD  
Durant, Oklahoma  
ELLENWOOD, CHARLES  
Oklahoma City, Oklahoma



DAVIS, WARREN  
Minco, Oklahoma  
GOODPASTURE, JAMES  
Hennessey, Oklahoma  
JARNER, FRED C.  
Boswell, Oklahoma  
LOGAN, ARTHUR  
Perryton, Oklahoma



# Radio



FIRST ROW: Murray McCulley, Instructor; E. M. Smith, H. A. Stout, R. E. McIntyre, D. F. Rich, Wesley Chesnut, Joe Flynt, I. G. Patterson, E. R. Sanders, Gordon Hallenbeck.  
SECOND ROW: Charles Anderson, W. O. Ross, D. H. Delk, Tom Mead, E. Shriver, Tom Burger.



Friendly argument



At work



Advanced students in radio include, left to right from Instructor McCulley, D. F. Rich, D. H. Delf, Wesley Chesnut, Joe Flynt and Dalton Savage.



# Refrigeration and Air Conditioning



FIRST ROW: Charles Chastain, Clay Powell, Dain Christian, Vernon Heinrichs, Earl W. Hamburger, Instructor.  
SECOND ROW: Alva Lambutus, James Neel, Arthur Wells, Bill Tate, Harold Powell, Robert Stephens.



FIRST ROW: R. L. Williams, Fred Parton, George High, Golden Lane, Gordon Franklin, George Cate, Leamon Bush, Instructor.  
SECOND ROW: Odell Harper, James Easter, Guy Loftin, Wayne Coe, Milton Mershon, George High, Doyle Smith, Cephas Johnson.

# Techsters at



At the Tri J Frontier Dance

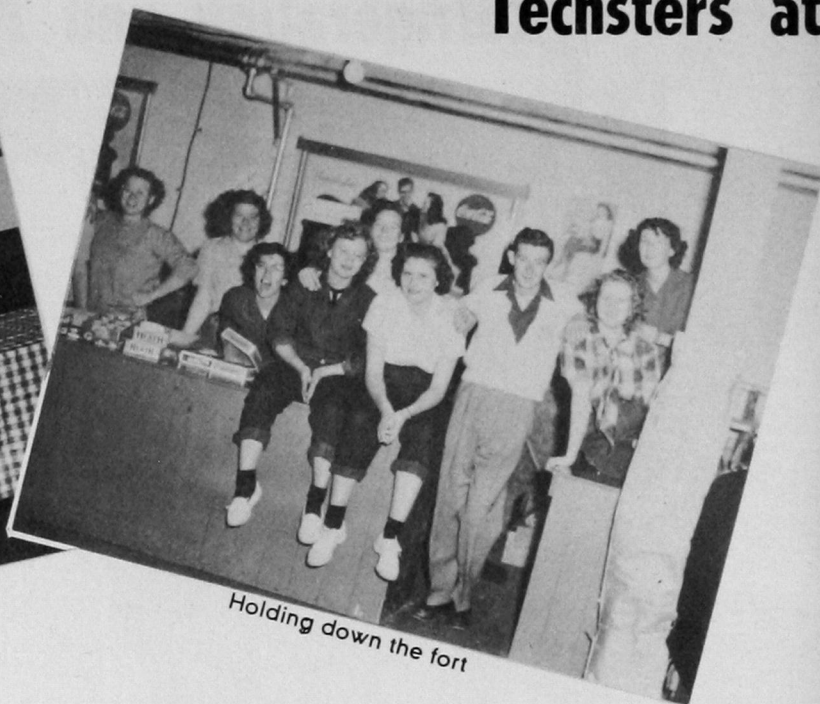

Holding down the fort

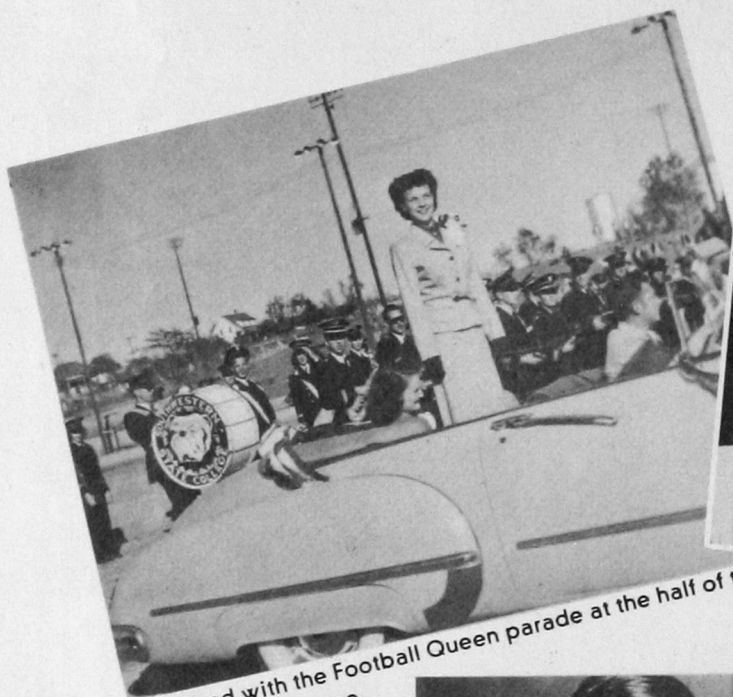

The Band with the Football Queen parade at the half of the Homecoming game.

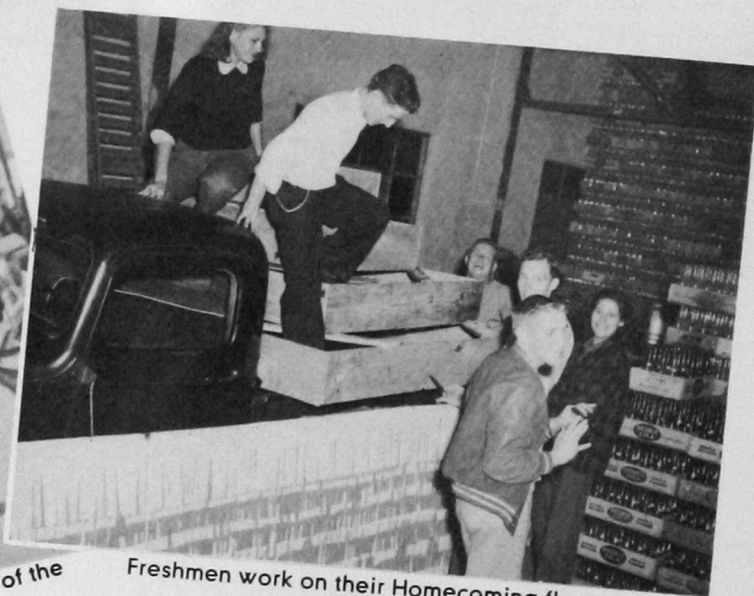

Freshmen work on their Homecoming float



Kai Ku Lung, freshman from Hong Kong, China, spends a great deal of time on his lessons.



# Work and Play



Charles Cagle and Ted Tether at work on their opera score

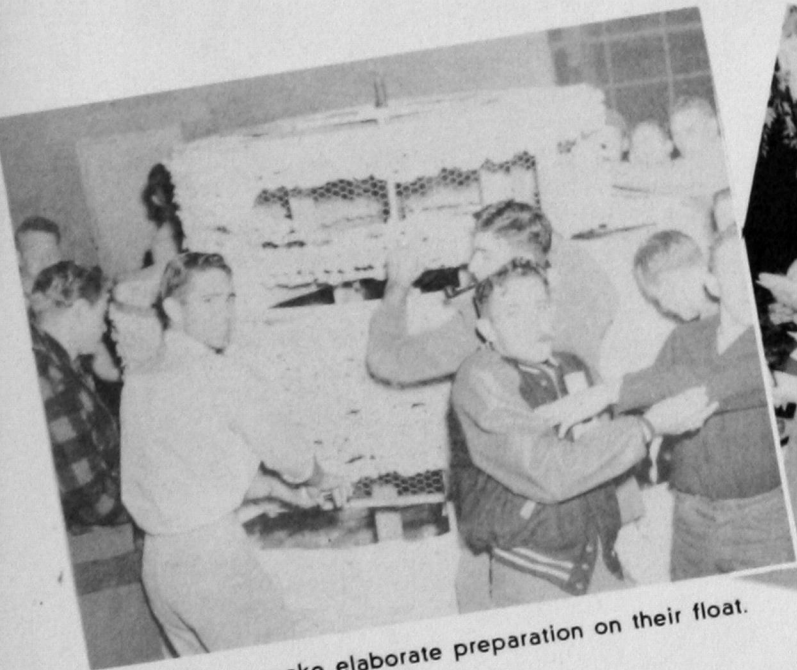

The Alpha Nus make elaborate preparation on their float. It won first prize.

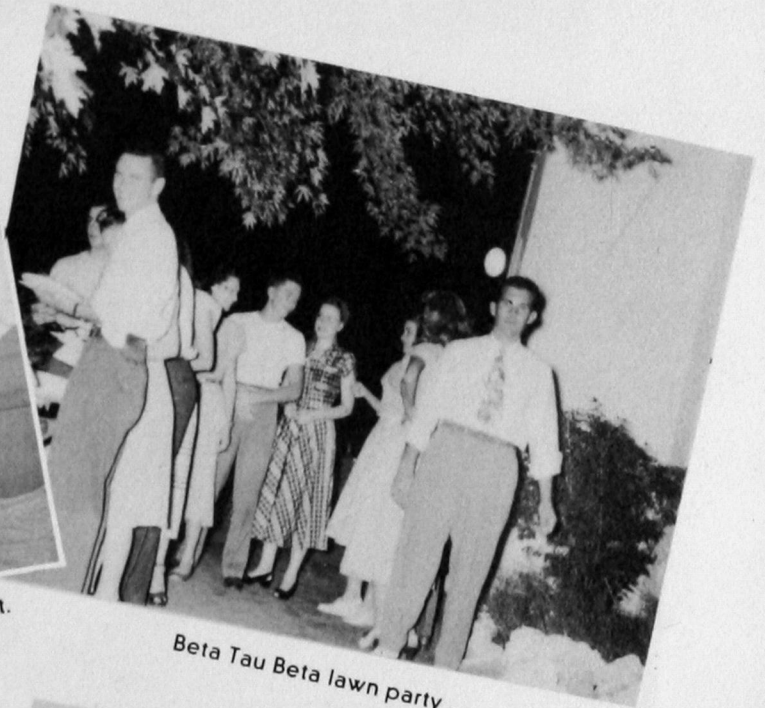

Beta Tau Beta lawn party

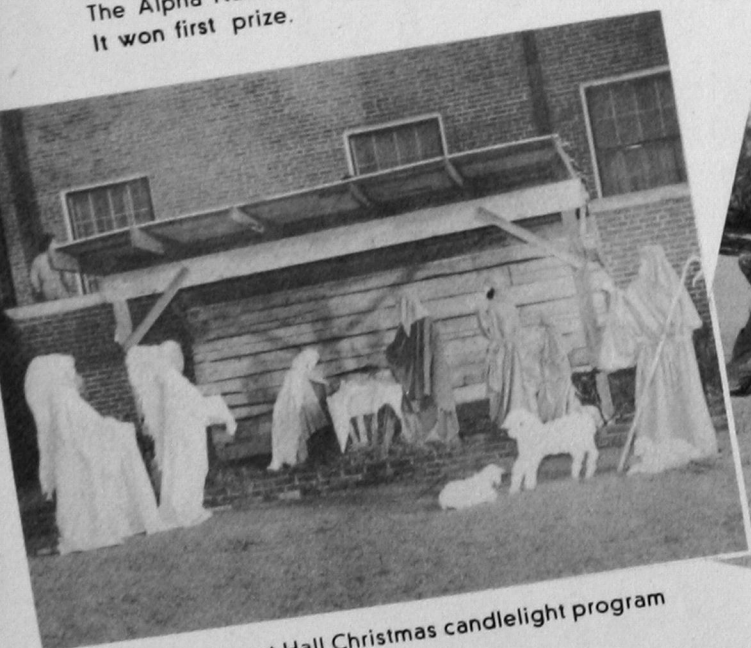

Scene at Stewart Hall Christmas candlelight program

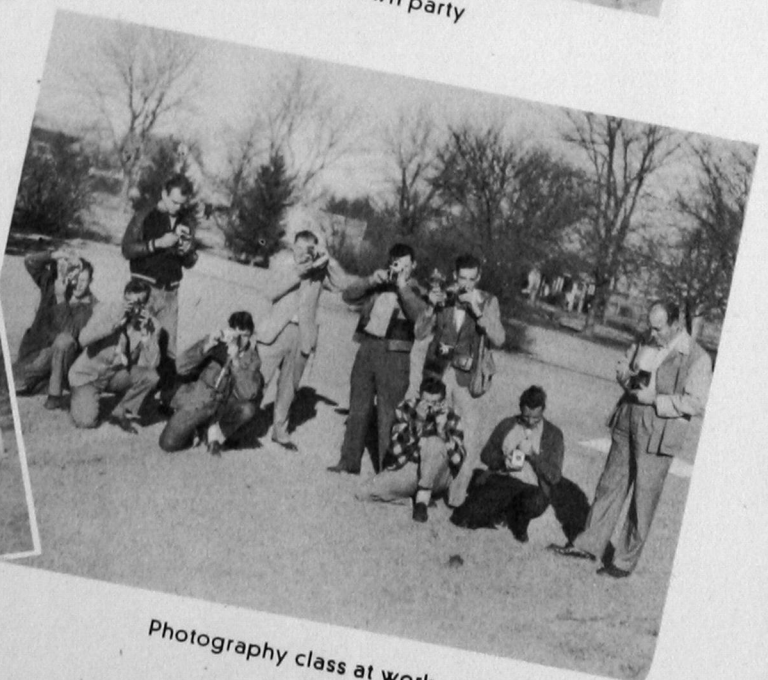

Photography class at work

# Auto Mechanics



FIRST ROW: Bill Hinson, Lee Stauffer, Sam Brown, Gordon Dixon, Jim Bernard, Clint Hughes, Anthony Vargo, Isaac Wyant, Adam Brehm, Earl Carpenter, Elmer Poole.

SECOND ROW: R. P. Beauchamp, instructor; Ralph Fielder, Ed Brown, William Russell, Bill Lancaster, Bill Stout, Lawrence Perryman, William Willingham, Kenneth Hill, Vernon Quindt, Joe Smith, Reinhold Breitling.



Arc Welder's Class



Beats me

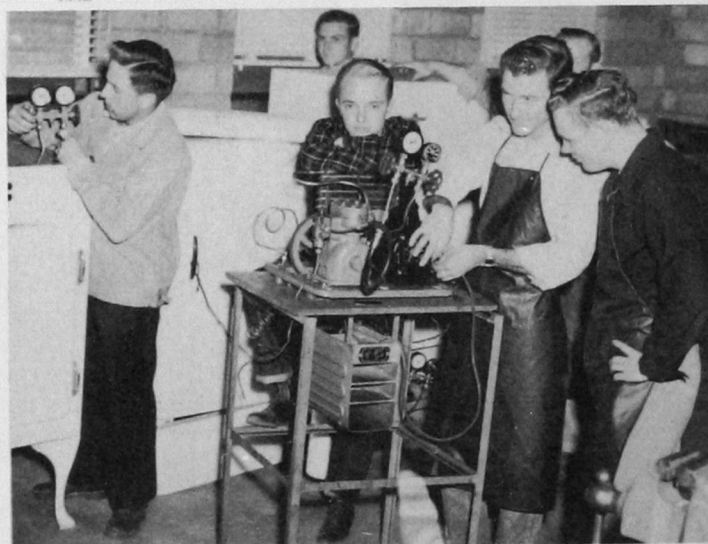

Looks intricate



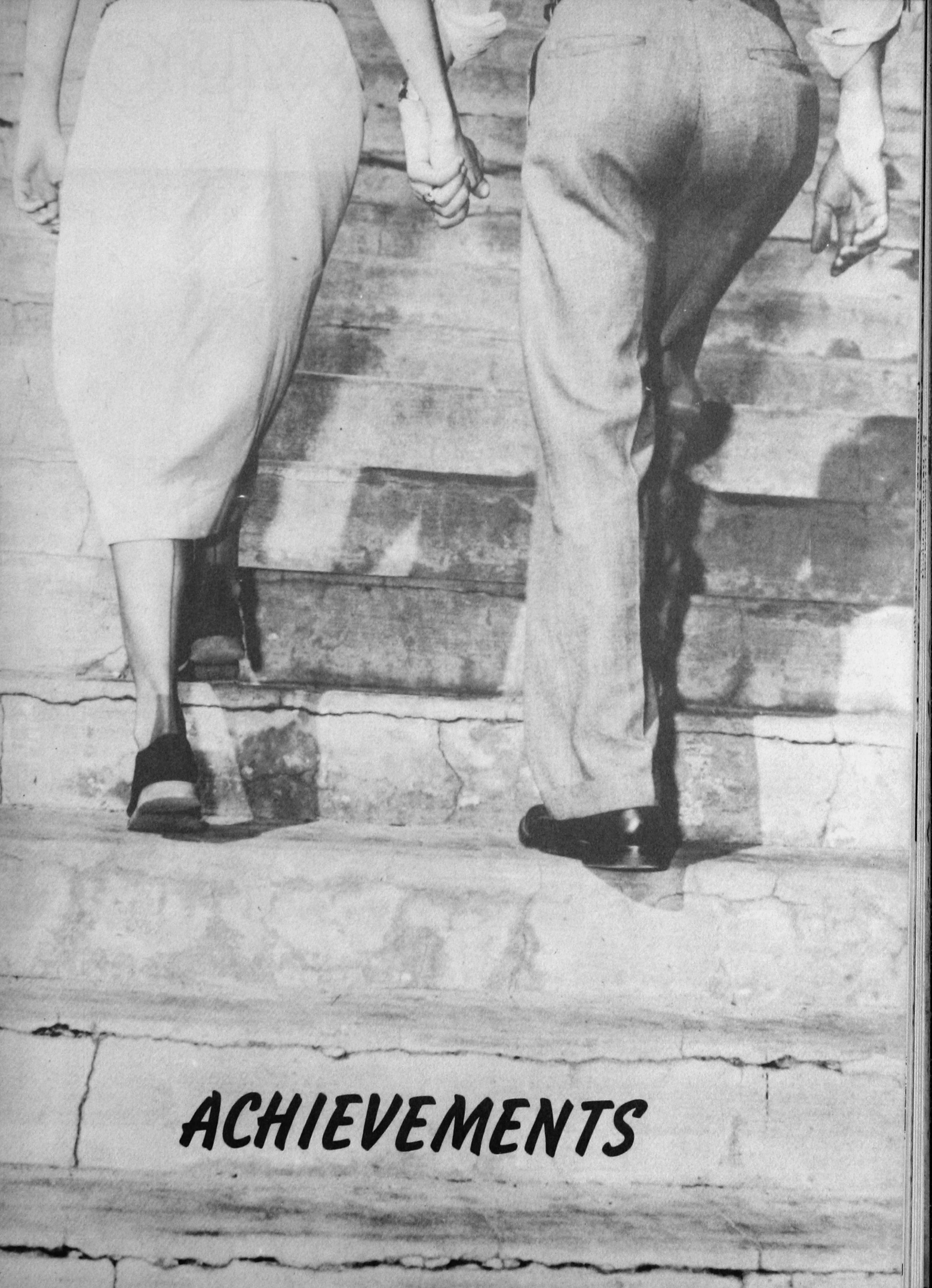

***ACHIEVEMENTS***

# ...WHO'S WHO *am*

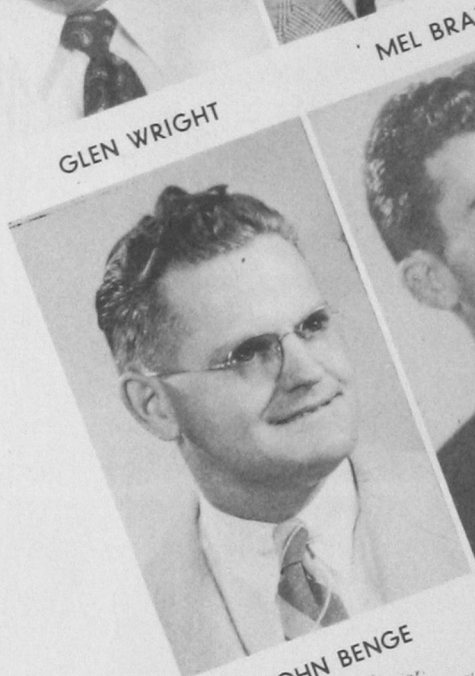
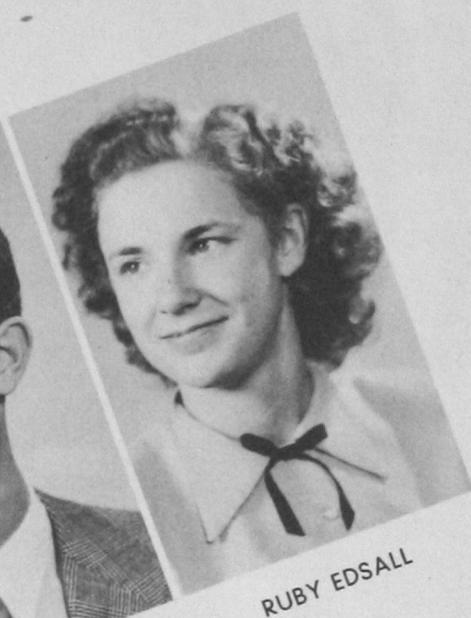

*in American*



# ong Students



VIRGINIA PONDER

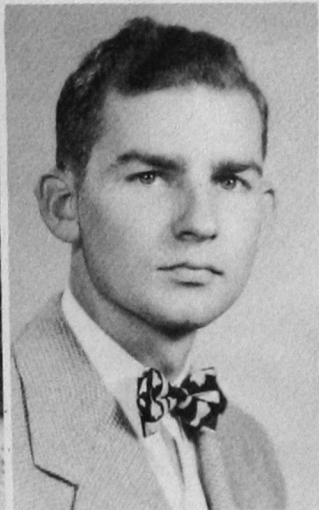

WAYNE COMER

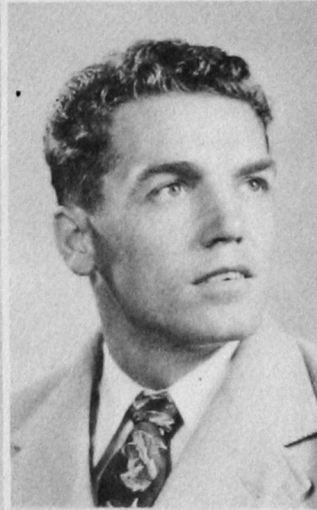

D. W. LEATHERS



RALPH RILEY

Who's Who in American Universities and Colleges" candidates are chosen annually from all bona fide institutions of higher education in the nation on a basis of scholarship, leadership, and character.

This year 13 upper classmen from Southwestern Tech were included on the list. Ira Eyster, Senior from Thomas, is not pictured



BOB MAGNESS

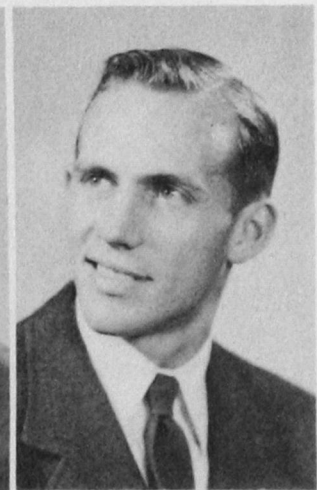

BOB WILLIAMS

# Colleges and Universities.

# Mr. and Mrs. Southwestern



EDWARD SPRADLING AND FRANCES HUBER





# JOE COLLEGE

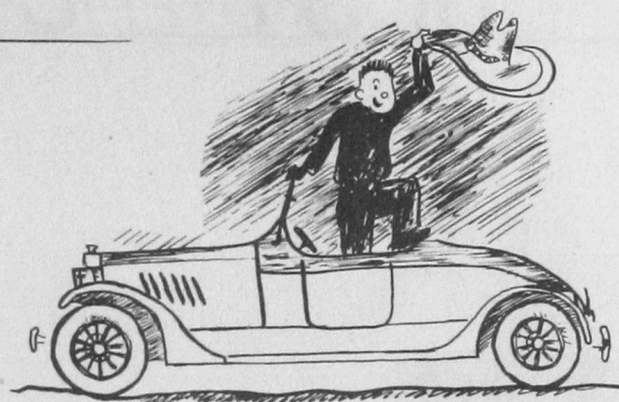

JOE SCOTT



# BEST CITIZENS



*LAURA LEE AND RUBY EDSALL*





# 1949

WAYNE COMER

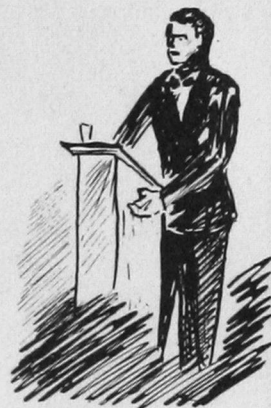



IRVIN HAMBURGER  
ALPHA PHI SIGMA HONOR AWARD

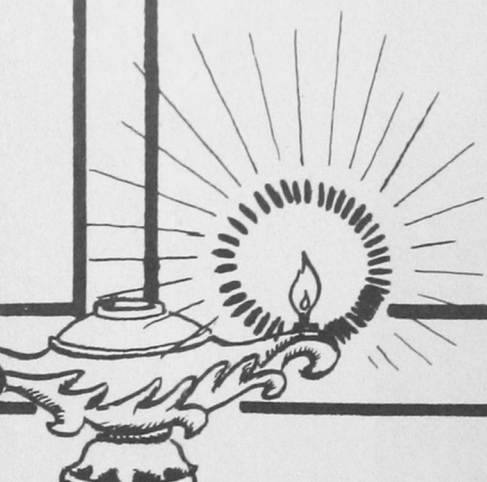





*SOCIETY*





JACKIE BECKHAM  
BAND QUEEN

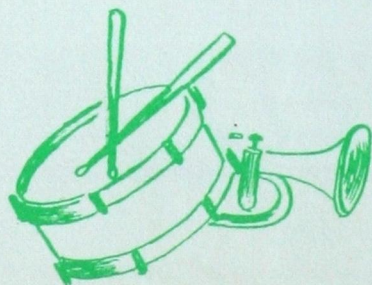



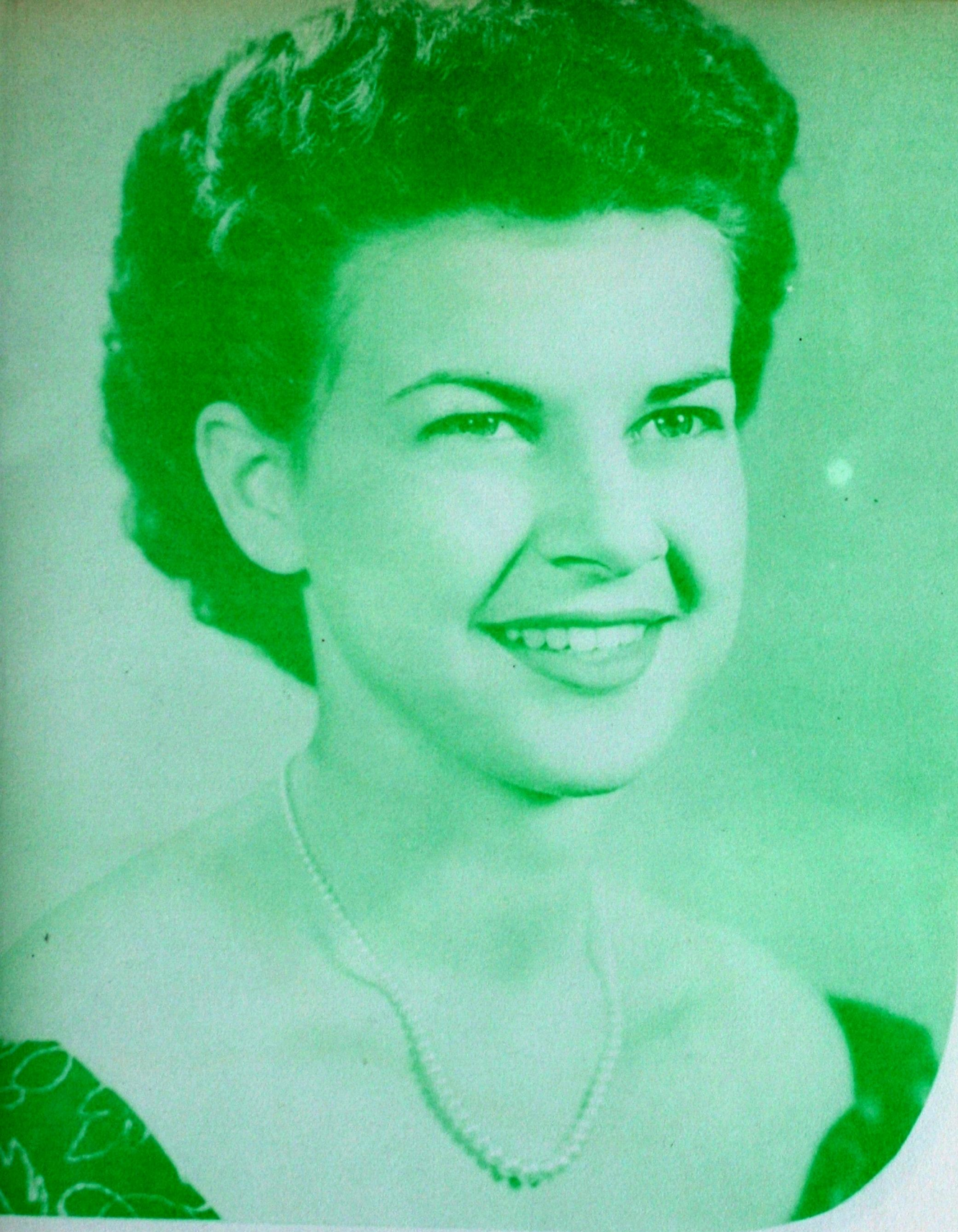

KATIE ANN HAYDEN  
FOOTBALL QUEEN

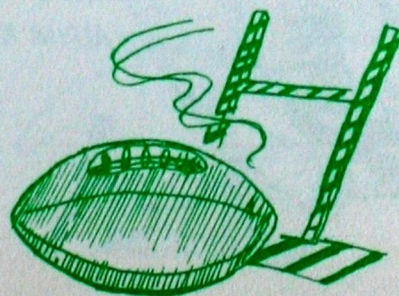





MISS RITA NICHOLS  
ALPHA NU SWEETHEART





MISS NORMA WOODWARD  
PHARMACY QUEEN







The host and hostess

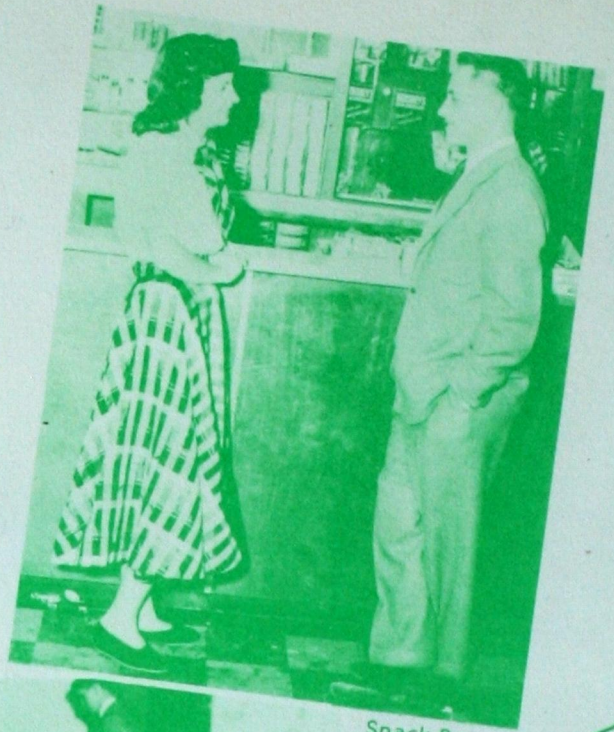

Snack Bar



Game room



Fern Dirickson uses the pay phone

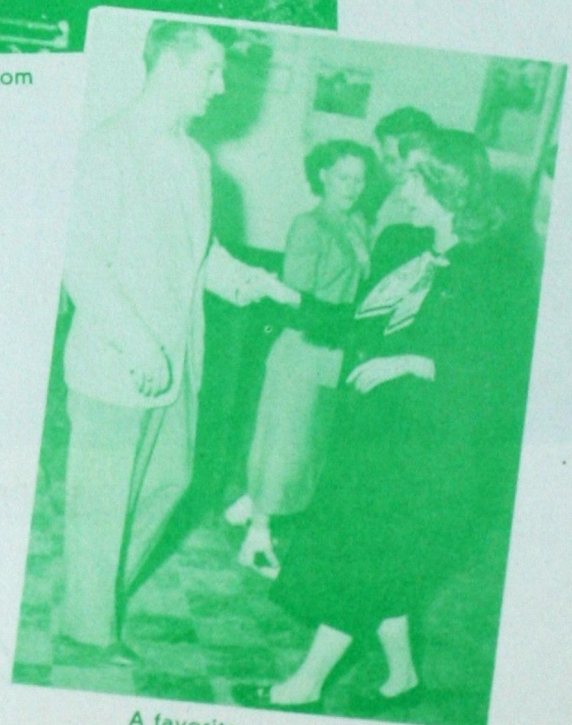

A favorite pastime

At the



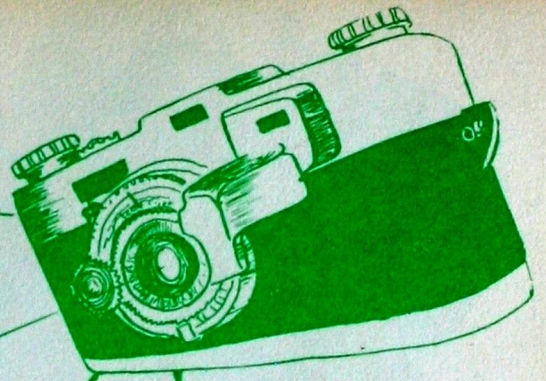

Coke time

## Student Union



Marian Frances slugs the juke box

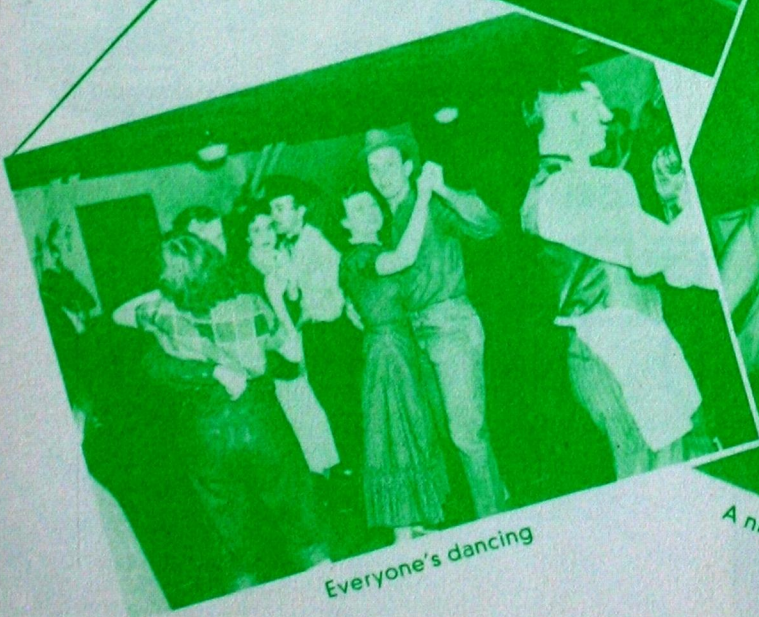

Everyone's dancing

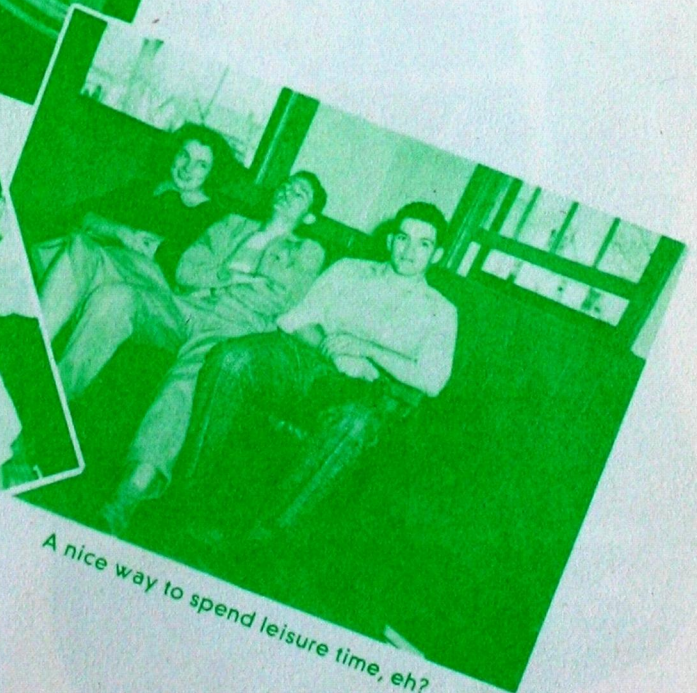

A nice way to spend leisure time, eh?



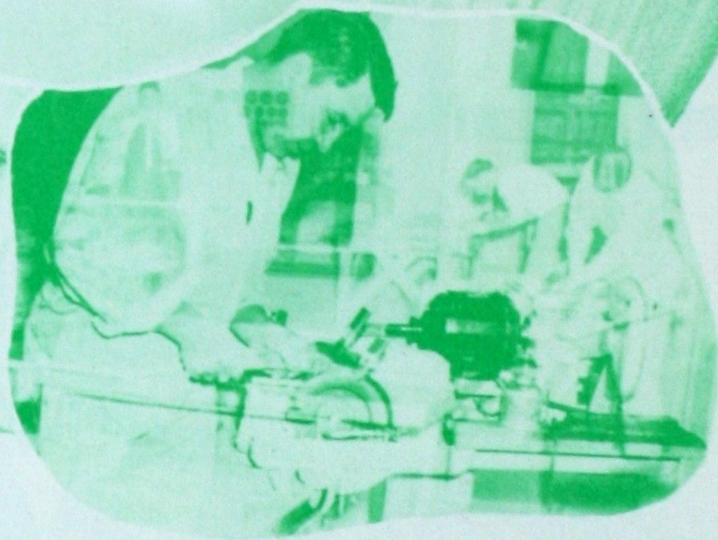

## Surrealism

Editor's note: Despite the best intentions, our photographers sometime make a boner of which these are some of the better examples.

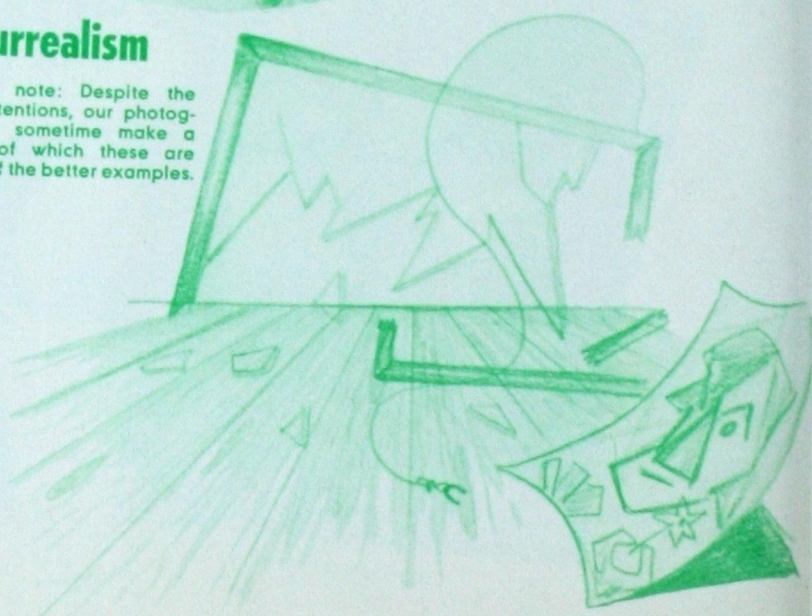





# TECH LOVELY

FRANKIE RADER

Three outstanding Oklahoma photographers: Harold Wolwine, Enid, President of the Oklahoma State Photographers' Association; Arthur Brown, Oklahoma City, secretary of the association; and Dan James, Oklahoma City, selected eight Tech Lovelies from a group of eighteen during presentation of the 1949 Yearbook Follies, February 15.





TECH LOVELY

*CAROLYN SCHMIDT*





# TECH LOVELY

BILLIE FOX





TECH LOVELY

*PEGGY BILBREY*





# TECH LOVELY

*MYRA GALE INGRAM*





TECH LOVELY

BETTY ERICKSON





TECH LOVELY

*FRANCES TURNER*





TECH LOVELY

*MARCY HALL*





## Tech Collegians

Larry Cooper, Saxophone; Glen Wright, Trombone; David "Boomer" Hooten, trumpet and director; DeWayne Meyer, drums; Dean Guthrie, saxophone; Wayne Comer, piano; Al Hammock, saxophone.

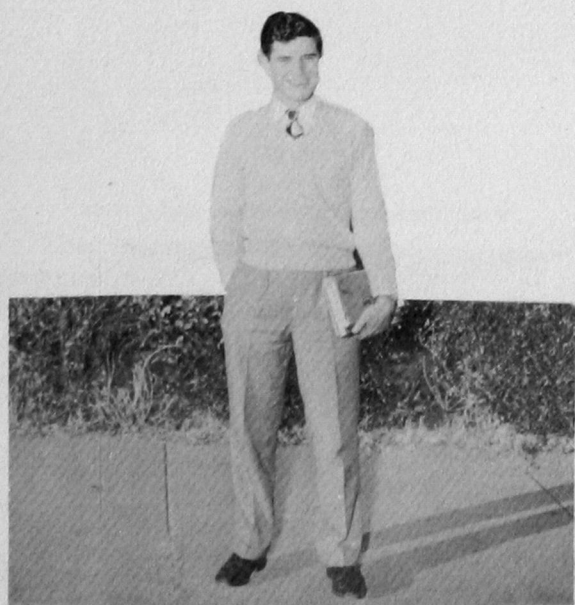

Lloyd Matthews, outstanding debator



Buddy Spradling, accompanied by Dorothy Linquist, sings at the Xmas Assembly.





Members of the cast: Emil Hayes, Clyde Dial, Clarence Stout, Patti Reed, Ed Reed, James Sanders, Mary Milner, Marcy Hall, Doris Holly, Elton Dial, George Calvert, Ted Tether, Charles Cagle, Theta Juan Bernhardt, Ivar Heggen.



Scene from play

## "The Skull"

Party time for QP members and guests







***ORGANIZATIONS***





Marian Frances, society editor; Wayne Comer, editor; Dub Leathers, sports editor; Laura Lee, Business Mgr.

The editors of The Bulldog humbly present this book to the students, faculty, alumni, and all those interested in Southwestern Tech. Its imperfections, we hope, will not outweigh any better points it may contain. To the best of our ability, we have tried to mirror the past year of events, high points, and "every-day livin'" of our school.

RICHARD GLOVER  
Photographer



LLOYD WHITFIELD  
Sponsor and Photographer



MARVIN SADDORIS  
Photographer





# 1949 Bulldog Staff



Deward Paulsen, artist; Betty Tether, Director of '49 Follies



Graydon Morse, Publications; Alta Jean Smith, Make-up editor

Virginia Doran, Asst. editor; Deward Paulsen, artist; Audette Smoot, features





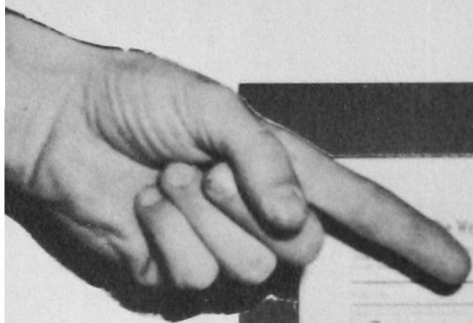

## This Is Your Southwestern



WALTER CROUCH  
Sponsor

The Southwestern has consistently been one of the best collegiate newspapers in Oklahoma. Under the guidance of its sponsor, Walter Crouch, and a succession of fine editors it has year after year rated top honors in the state collegiate press contests. The Southwestern presents forceful campus news, enlightening editorials, entertaining features and a wide variety of pictures and cartoons.

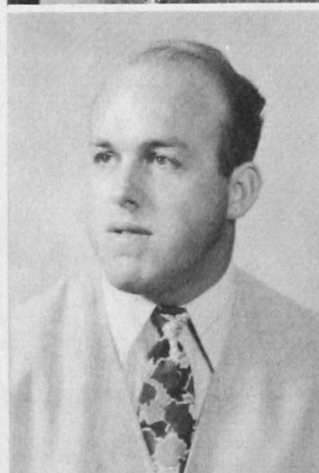

BUFORD PRINGLE  
Editor in Chief

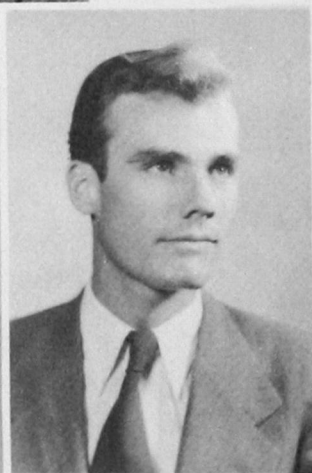

JAMES BUTLER  
Staff Writer



GREGORY SCHONES  
Business Mgr.



CHARLENE COFFEY  
Staff Writer





DEWARD PAULSEN  
Cartoonist



MARVIN SADDORIS  
Photographer



DON WARD  
Staff Writer



PEGGY BRYANT  
Reporter

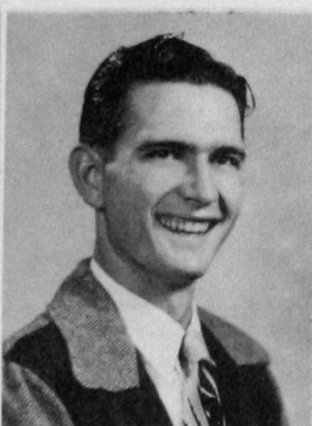

GEORGE GLOVER  
Reporter



VIRGINIA DORAN  
Reporter

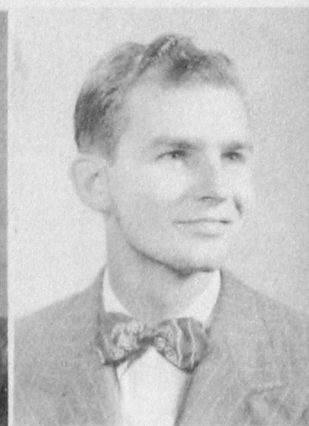

WAYNE COMER  
Reporter

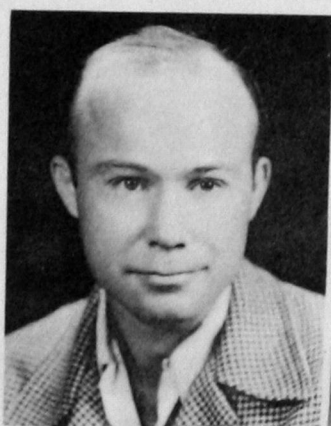

CHARLES WATKINS  
Reporter



MARIAN FRANCES  
Reporter



CARL ROBINSON  
Reporter



PEGGY BRISCOE  
Reporter

VERLA MCGREAVY  
Reporter



KEITH CALVERT  
Reporter

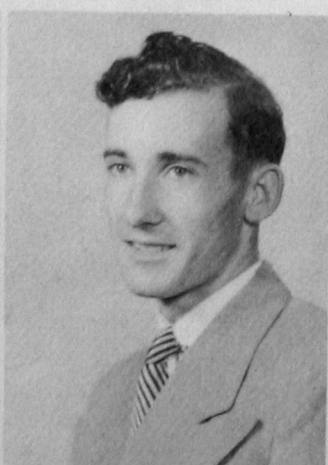

JEAN TAYLOR  
Reporter

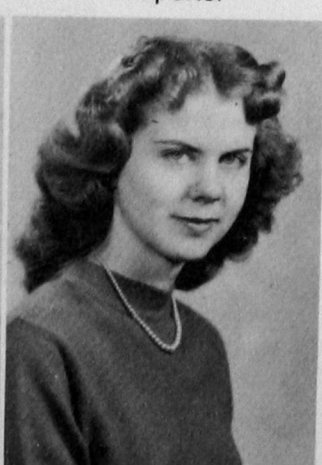



# Student Council



SITTING: Doug Handley, Clark Hall, Katie Hayden, Virginia Ponder, Mattie Driskill, sponsor; W. W. Ward, sponsor; Marion Wagnon.

STANDING: Laura Lee, Wayne Comer, Audette Smoot, H. L. Lain, J. W. Hancock, Mel Bray.

## SUPREME COURT



Wayne Comer, Dr. L. E. Peevey, Mr. Ernest Thomas



CLARK HALL  
President

VIRGINIA PONDER  
Secretary-Treasurer

MEL BRAY  
Vice-President



Back  
of wall  
try in



Rhythm Band



Santa Claus is comin' to town

At work

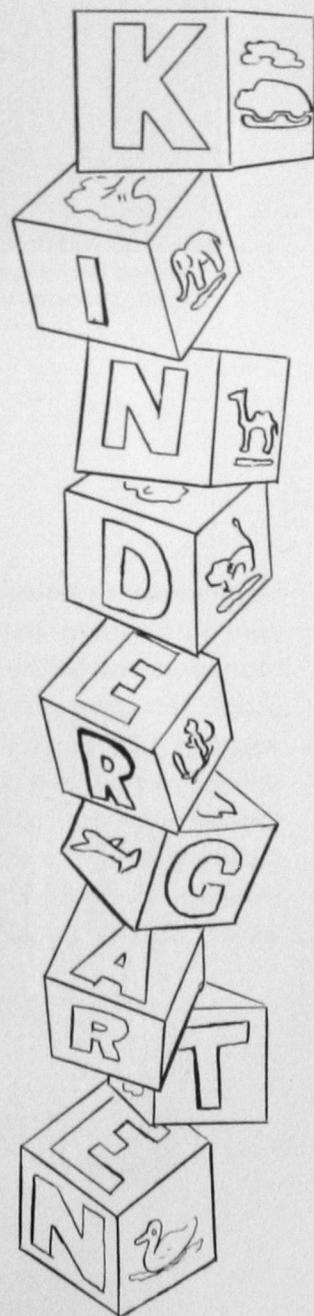





Robert Wallace, Edward Spradling, Royce Patton, LeRoy Folks, Lou Elliott, Chester Bender, Jr., Cedric Crink, sponsor; Lloyd Matthews, Hobert Jameson.

## Debate

Southwestern's Debate Teams for the year 1948-'49 have been very outstanding. The Junior Debate team, consisting of Lloyd Matthews and LeRoy Folks, has a record that is more than unusual. This team has defeated 16 different colleges and universities, and has lost to only 4 schools. Among colleges and universities defeated by the Tech squad are Hesston College, Ottawa University, Bethel College, Kearney College, Bethany College, all of Kansas; Emporia State Teachers College, and Hastings College of Nebraska; and Southern Methodist University, Baylor University, St. Mary's, and TCU of Texas.



CEDRIC L. CRINK  
Debate Coach





FIRST ROW: Frances Huber, Billie Wilkerson, Betty Tether, Peggy Dacus, Laura Lee, Shirley Reynolds, Doris Holly.

SECOND ROW: Jo Leta Coe, Ruth Anne Ormand, Virginia Ponder, Mary Ruth Richey, Connie Krause, Betty Ables, Helen Amick.

## Forensia

Forensia is a literary, social, and study club for girls. "B" average is the requisite for membership. This organization is the sister club of the Senate.



BILLIE WILKERSON  
Vice-President



FRANCES HUBER  
President



SHIRLEY REYNOLDS  
Secretary-Treasurer





FIRST ROW: Cora Sherwood, Joann Cox, Johnnie Agee, Jo Leta Coe, Pansy Riley, Willa Jean Lively, Margaret Liston, Dorothy Phelps, Joan Schmidt, Louise Jordan.

SECOND ROW: Audrey McGolden, Billie Simpson, Delores Robertson, Mary Duncan, Louise Di locker, Dotty Howell, Alice Switzer, Mary Ruth Richey, Marge McFadden, Virginia Ponder.

## WAA

CORA SHERWOOD  
President



MARGE McFADDEN  
Vice-President



LOUISE JORDAN  
Reporter



JO LETA COE  
Secretary-Treasurer







FIRST ROW: Gregory Schones, Nell Elliott, Anna Lee Lewis, Betty Tether, Dr. L. E. Peevy, Patti Page, Corda Summers, Joan Sonntag, Charles Sonntag.

SECOND ROW: Roy Watson, Clark Hall, Lou Elliott, Raymond Stout, Russell Burrows, Floyd Wilson, Mary Stout, Dr. J. W. Keller.

## International Relations Club

This organization desires to strengthen the bonds of common interest that exist throughout the world. Lectures are given at meetings by persons well-versed on International Affairs. The club usually attends one or more national club meetings off the campus.

BETTY TETHER  
President



GREGORY SCHONES  
Reporter



CORDA SUMMERS  
Secretary-Treasurer



LOU ELLIOTT  
Vice-President





# Future Teachers of America

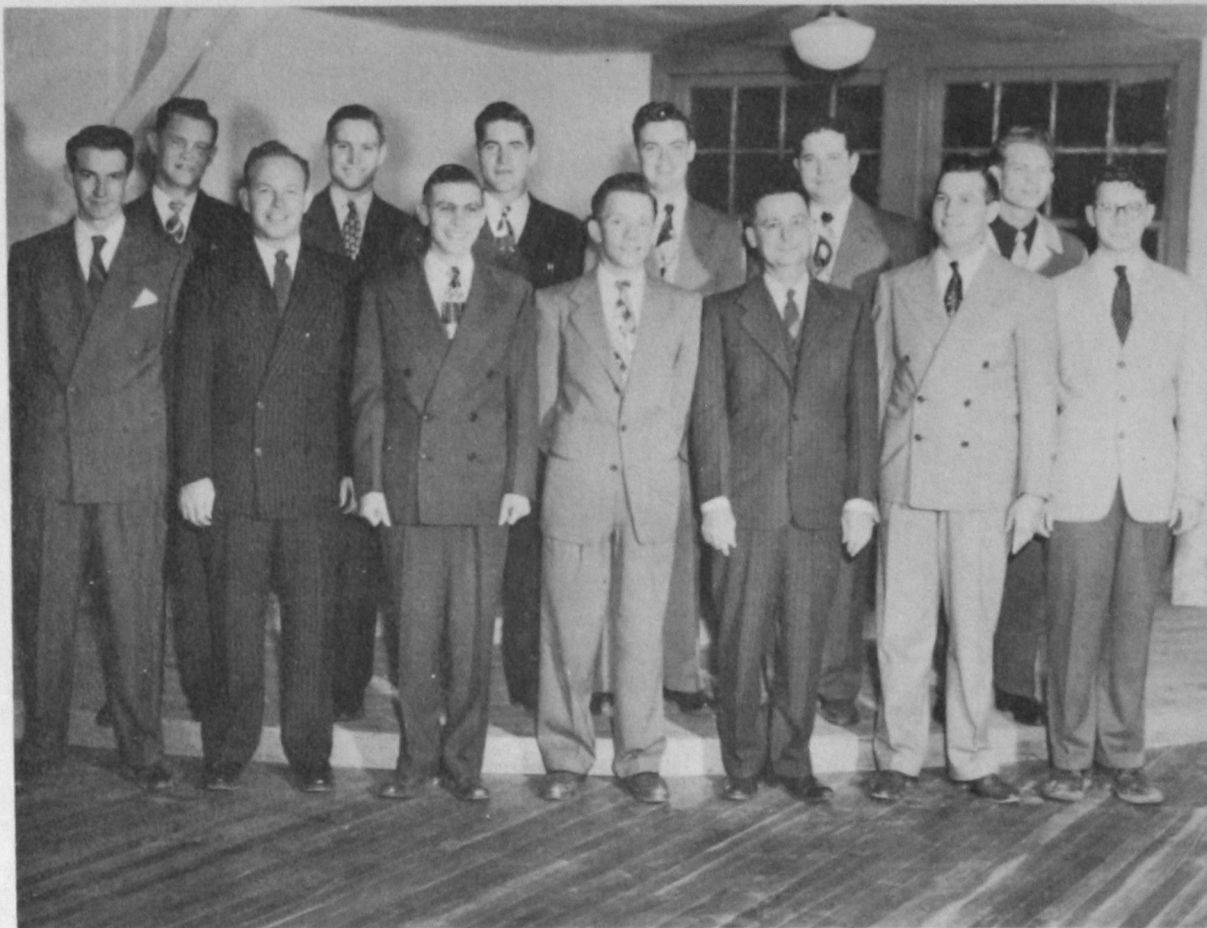

BOTTOM ROW: Doyle Fenn, Clark Hall, Clyde Dial, Dickie West, Mr. Robert Tyler, Carl Baird, Floyd Foster.

SECOND ROW: Carl Hildebrande, Doyle Ward, Raymond Bacon, Carrol Graham, Robert Ratliff, J. D. Sizemore.

Future Teachers of America emphasizes a four-fold program of growth and achievement, namely, personal cultivation; the development of wide cultural interest; the improvement of the teaching profession through a democratic organization; and community betterment through cooperative action. It encourages members to lay the broadest possible foundation for the teaching profession. Majors in the education field who show qualities of leadership are eligible for membership.

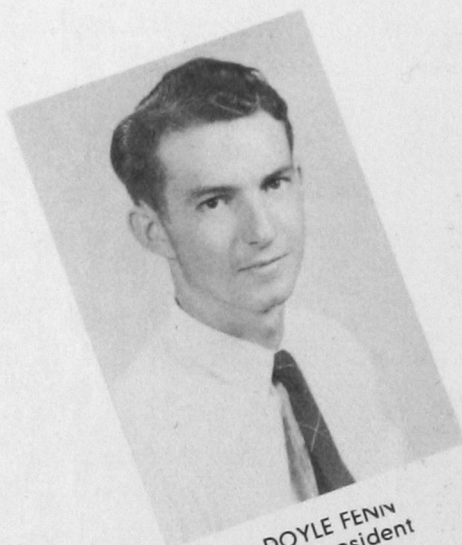

DOYLE FENN  
Vice-President



ROBERT RATLIFF  
President

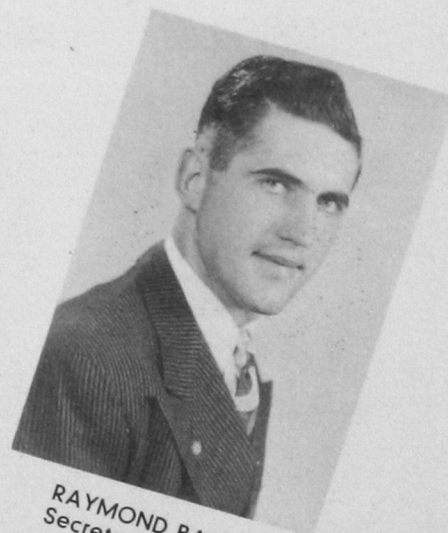

RAYMOND BACON  
Secretary-Treasurer





FIRST ROW: Irvin Hamburger, Theta Juan Bernhardt, Patta Reed, Ivar Heggen, Marv Milner, Damarise Kitch, Sponsor.

SECOND ROW: Clyde Dial, Ann Wright, James Sanders, Frankie Rader, Elton Dial, Doris Holly, Emil Hayes, Marcy Hall. Members absent: Edward Reed and Frank Gardiner. Pledges absent: Pat Childress, Richard Bridge.

The purpose of this organization is to further interest among the students. Eligibility for membership is by invitation after participation in a major performance.



IVAR HEGGEN  
President



LAURA LEE  
Secretary-Treasurer



IRVIN HAMBURGER  
Sergeant-at-Arms





**BOTTOM ROW:** Lois Blankenship, Dotty Howell, Jo Leta Coe, Elaine Tautfest, Treva Vogt, Christine Apperson, Polly Morgan, Donna Pittman, Mary Burns.

**TOP ROW:** Charles Cagle, Clark Hall, J. D. Sizemore, Dr. Paul Hering, Herbert Rodden, Leo Meece, Nicky Price, George Glover, Ruth Ann Ormand, Carl Kniffen, sponsor; Fred Taylor, Marjorie McFadden.

## Baptist Student Union

An organized movement of the Southern Baptist Convention, which endeavors to enlist students in campus and church activities that are conducive to spiritual growth. Membership is open to all college students.

**BOTTOM ROW:** Mary Abercrombie, Juanita Campbell, Oletta Klein, Louise Rainboldt, sponsor; Fern Sherrill, Billy Wilkerson, Carlene Robinson, Charlene Coffey, Sue Nikkel.

**TOP ROW:** Charles Abercrombie, Joe Perrin, Lloyd Searcy, Wanda Headrick, LeRoy Folks, Loel Briggs, Delores Robertson, Delores Pittman, Emil Hayes, Clarence Thompson, Lloyd Simmons, Ruby Edsall, Norma Greenfield.







Youth Revival



Seminar

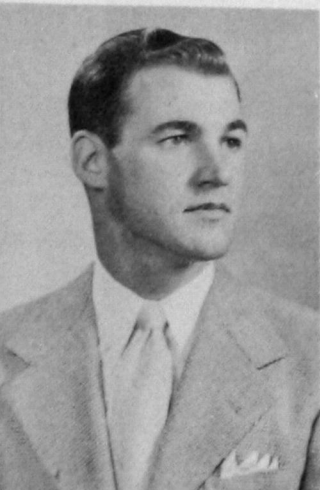

LOEL E. BRIGGS  
President



CARL KNIFFIN  
Sponsor



LLOYD SEARCY  
Vice-President



Students leaving Morning Watch at the "Y" Chapel.



Dr. Floyd entertains B.S.U. Council at dinner.





FIRST ROW: Corda Summers, Patta Reed, Theta Juan Bernhardt.

SECOND ROW: Damarise Kitch, sponsor; Irvin Hamburger, Edward Reed, Ivar Heggen, Laura Lee.

## Alpha Psi Omega

A national honorary dramatics fraternity designed to stimulate interest in dramatics among college students and to devote closer fellowship among its members.



DAMARISE KITCH  
Sponsor



CORDA SUMMERS  
Director



IVAR HEGGEN  
Stage Manager



LAURA LEE  
Business Manager



IRVIN HAMBURGER  
Sergeant-at-Arms





FIRST ROW: Donald Turner, Dale Jarvis, Harvey Reimer, Warren Scruggs, T. J. Snyder, Buddy Noble.  
SECOND ROW: Jay Hancock, Allen Long, Martin Wood, Orvie Long, Leroy Wright, Mike Riley.

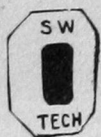

## "O" Club



BOB WILLIAMS  
Secretary-Treasurer



MAX SCARCE  
President



RALPH RILEY  
Vice-President



FIRST ROW: Vic Young, Jack Scroggins, Billy Jones, Bob Williams, Woody Cooper, Joe Fred Lohrengle.  
SECOND ROW: Don Ward, David Tautfest, H. C. Richey, Kenneth Smith, Leonard Chapman, Max Scarce.





FIRST ROW: Floy Shirley, Bonnie Robinson, Patti Page, Lois Likes, Betty Tether, Margaret Liston, Letha Sykes.

SECOND ROW: Laura Lee, Mary Jane McCormick, Joyce Hudson, Jean Perry, Virginia Doran, Wayne Comer.

THIRD ROW: Herbert McCormick, Virgil Hinds, Doyce Flansburg, Jim Sanders, Joe Smith, Charles Elliott, Vernon Perry.

## Wesley Foundation

The Wesley Foundation is an organization sponsored by the Methodist Church in the interest of all Methodist and Methodist preference students attending Southwestern. Many opportunities for religious growth, leadership, and entertainment are to be had through the several divisions of this organization.



BETTY TETHER  
Student Director



HERBERT MCCORMICK -120-  
President



JOYCE HUDSON  
Vice-President



FLOY SHIRLEY  
Secretary-Treasurer





FIRST ROW: Patti Page, Betty Tether, Lois Likes, Laura Lee, Jeanne Perry, Letha Sykes.

SECOND ROW: Dr. Clarence McCormick, Clifford Niles, Mary Jane McCormick, Joyce Hudson, Roberta Sappington, Vernon Perry, Wilbur Cave.

THIRD ROW: Margaret Liston, Herbert McCormick, Jim Sanders, Ted Tether, Virgil Hinds, Virginia Doran, Rev. George Baker.

## Wesley Players



VIRGINIA DORAN  
President



JOYCE HUDSON  
Vice-President



PATTI PAGE  
Reporter



Play Cast for "The Eternal Hills": Joyce Hudson, Mary Jane McCormick, Vernon Perry, Laura Lee, Ted Tether, Lois Likes, Jim Sanders, Virgil Hinds, Herbert McCormick, Margaret Liston, Letha Sykes.





FIRST ROW: Clyde Dial, Fred Mercer, Nelda Mercer, Goldie Wallace, Mona Alexander, Millie Thomas, J. D. Sizemore.

SECOND ROW: Myron Alexander, Doyle Fenn, Clark Hall, Floyd Wilson, George Calvert, Clifford Murphy, Ralph Stapp, Doyle Ward, Floyd Foster, Glen Morgan. Not pictured is Irene Unger, scrap-book keeper.

## Kitawasa

A social and cultural organization having as its aims a study of human culture, especially Indian lore. Membership is by bid.



DOYLE FENN  
President



HARLON GINN  
Outgoing President



MILLIE THOMAS  
Sponsor



CLARK HALL  
Parliamentarian



J. D. SIZEMORE  
Vice-President





FIRST ROW: Ray Tahsuda, Paul Goosetree, Denver Warren, Richard Bridge, Wayne Tripp, Jack Atkinson.

SECOND ROW: Wilford Ford, Jack Head, Nicky Price, Marvin Saddoris, Earl Holly.

## Alpha Nu

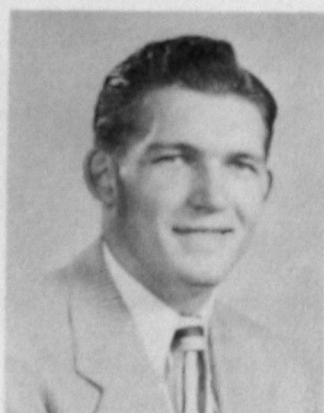

BOB DOTSON  
Secretary-Treasurer



JACK ATKINSON  
President



DOUG HANDLEY  
Vice-President



FIRST ROW: Billy Jones, Jack Scroggins, Doug Handley, Dale Litsch, David Austin, C. L. Morris.

SECOND ROW: Donal Turner, Bob Dotson, Vic Young, Buck Wagnon, Robert McClure, Joe Lowrie, John Wagnon, Leon Smith.





FIRST ROW: Lloyd Cole, Dave Cummings, Charles Watkins, Wayne Comer, Bob Lane, Clarence Thompson.

SECOND ROW: James Butler, Floyd Wilson, Glen Morgan, David Nixon, Richard Glover, Joe Perrin, Fred Eshenour.

THIRD ROW: Royce Patton, Buford Pringle, George Glover, Joe Smith, Delbert Durham, Lavon Kirby; Clark Hall, not pictured.

## Independent Men

Independent Men were organized at Southwestern Tech as a separate branch of the Independent Men and Women in 1949. The organization has as a major aim the developing of friendships and strengthening of unity among male students on this campus. President of the group, Glen Morgan, is not pictured.



RICHARD GLOVER  
Secretary-Treasurer



FLOYD WILSON  
Past President





FIRST ROW: Jimmy Mills, Daryl Schliep, Dale Litsch, Dean Phillips, Ralph Hielt, Denver Warren, Jerry Self, Lois Blankenship, Jacqueline Thomas.

SECOND ROW: John Monden, Glen Gallop, O. V. Guthrie, Wilfred Ford, Lloyd Searcy, Ed Brown, Jimmy Kinder, Lee Russell, Joe Lowrie.



MILDRED GRAY  
Secretary-Treasurer



JOE MOAD  
President



LOUIS WEBBER  
Vice-President

## Pharmacy Club



FIRST ROW: Miles Clark, Louis Webber, Valeria Franzen, J. V. Adcox, Christine Apperson, Frank Mock, Dale Gunnells, Raymond Morey, Jimmy Keith, William Berkenbile.

SECOND ROW: Jack Atkinson, Ivar Heggen, Norma Woodard, Idalle Roach, Lyndol Patrick, Wendell Fowler, Carl Baird, Ralph McGill, Charles Abercrombie, Fred Hays.

THIRD ROW: Melvin Jennings, John Bengel, Joe Moad, Bill Stocking, Carl Bogdahn, Leon Marriott, Al Gaither.





WALTER CROUCH  
Co-Sponsor

Deward Paulsen, Marvin Saddoris, Buford Pringle,  
Jean Taylor, Charlene Coffey, James Butler, Wayne  
Comer, Gregory Schones, Ivar Heggen, Don Ward.

LLOYD WHITFIELD  
Co-Sponsor

## Press Club

The Press club, newest organization on the campus, was organized in the second semester of 1949 with ten charter members. Purpose of the club is to promote an appreciation of newspaper work and to broaden students' knowledge of that field. Sponsors of the organization are Walter Crouch and Lloyd Whitfield.

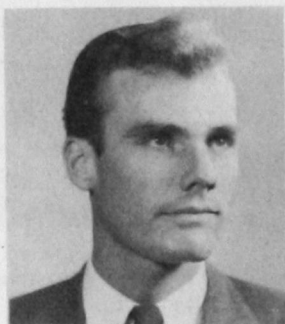

JAMES BUTLER  
President



JEAN TAYLOR  
Vice-President



CHARLENE COFFEY  
Secretary-Treasurer





FIRST ROW: Pat Childress, Mary Lee Henry, Audette Smoot, Patsy Hawkins, Shirley Reynolds, Peggy Dacus, Jackie Beckham, Juanita Campbell, Mary Anne Smith, Billie Richardson, Fern Sherrill, Doris Holly.

SECOND ROW: Peggy Briscoe, Marcy Hall, Betty Barham, Darlene Rowland, Connie Krause, Shirley Sanders, Sue Dunsworth, Rosemary Knie, Jerry Self, Donna Pittman, June Leathers, Darlene Coatney, Barbara Allen, Betty Ables, Inez Parker, Grace Hutchins.

## Delta Sigma Epsilon

Alpha Iota chapter of Delta Sigma Epsilon, National social sorority was organized on the Southwestern campus in 1939 as the 33rd chapter. The purpose of the sorority is to strengthen character; to cultivate a higher standard of womanhood; and to uphold scholarship.



MARY ANN SMITH  
Secretary



GRACE HUTCHINS  
President



SHIRLEY REYNOLDS  
Treasurer



PATSY HAWKINS  
Vice-President





FIRST ROW: Corda Summers, Peggy Dacus, Lorraine Witcher, Virginia Ponder, Betty Ables, Patsy Hardage, Doris Holly

SECOND ROW: Juanita Foshee, Lemuel Foshee, Gene Soffard, John Monden, Bob Walton, Frank Mock, Kenneth Eck.

## Christian Leadership League

The Christian Leadership League, college student organization of the Weatherford Church of Christ, was formed the first semester of 1946 for the purpose of training students in Christian leadership and to increase interest in Christian principles.



FRANK MOCK  
Vice-President



CORDA SUMMERS  
Secretary-Treasurer



KENNETH ECK  
President





FIRST ROW: Roberta Sappington, Betty Fenn, Ola Mae White, Joan Schmidt, Corda Summers, Irvin Hamburger.

SECOND ROW: Marley Whitson, Virginia Ratliff, Peggy Bryant, Ruby Edsall, Mary Ruth Richey, Betty Tether, Fern Lowman, Sponsor.

THIRD ROW: Wayne Comer, Lloyd Matthews, Leroy Folks, Herbert McCormick.

## Alpha Phi Sigma

Alpha Phi Sigma is an honorary scholarship fraternity, having as its purpose the fostering of scholarships and friendships among students. Students who have a grade point average of 2.25 for 30 consecutive hours are eligible for membership. A pin is presented each year to the one outstanding member of each chapter of the organization.



IRVIN HAMBURGER  
President



JOAN SCHMIDT  
Treasurer



ROBERTA SAPPINGTON  
Secretary



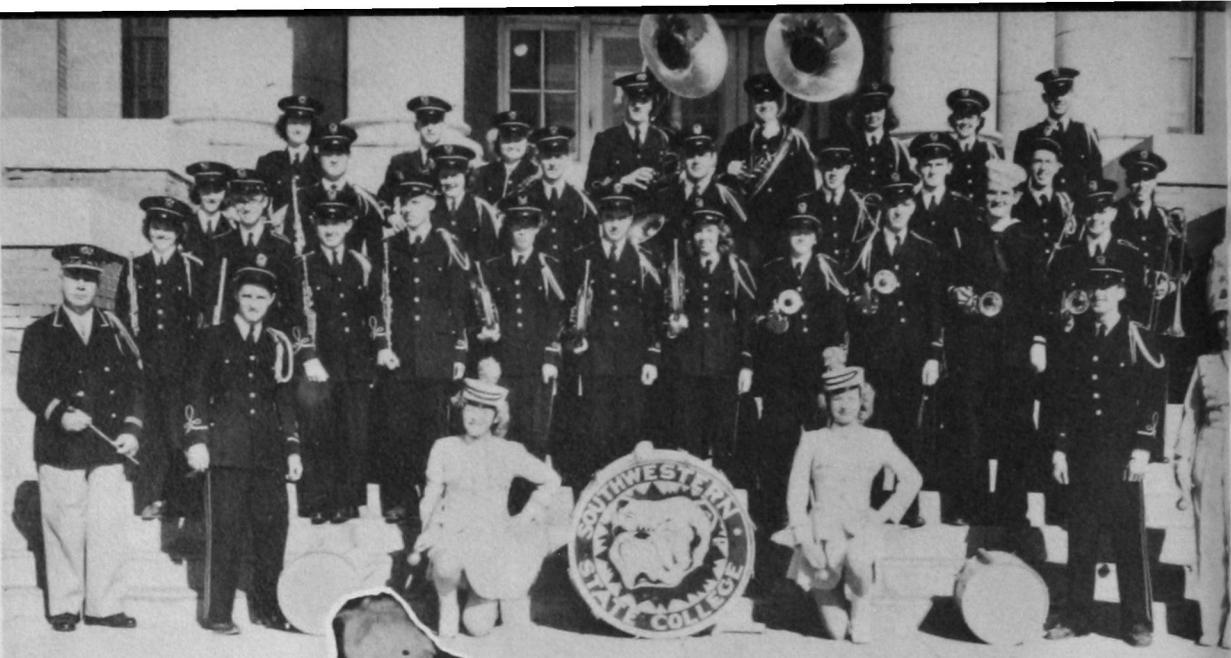

Glen Wright and his baritone

FIRST ROW: Mason, Director; Meyer, Childress, Hall, Price, Wood.

SECOND ROW: Beckham, Tether, Cowherd, Hart, Page, Folks, B. Westmoreland, Agee, Wagnon, Hooten, Bridge.

THIRD ROW: Barham, Briggs, Robinson, Comer, Wright, LaRue, McCormick, M. Westmoreland, Cooper.

FOURTH ROW: Head, Maupin, Sanders, Bender, Malcolm, Krause, Hayden, Wagnon.

## Band



Three trumpeteers, Wagnon, Hooten, and Bridges



Marcy Lee Hall and Pat Childress



Prof. Mason conducts the Christmas Concert

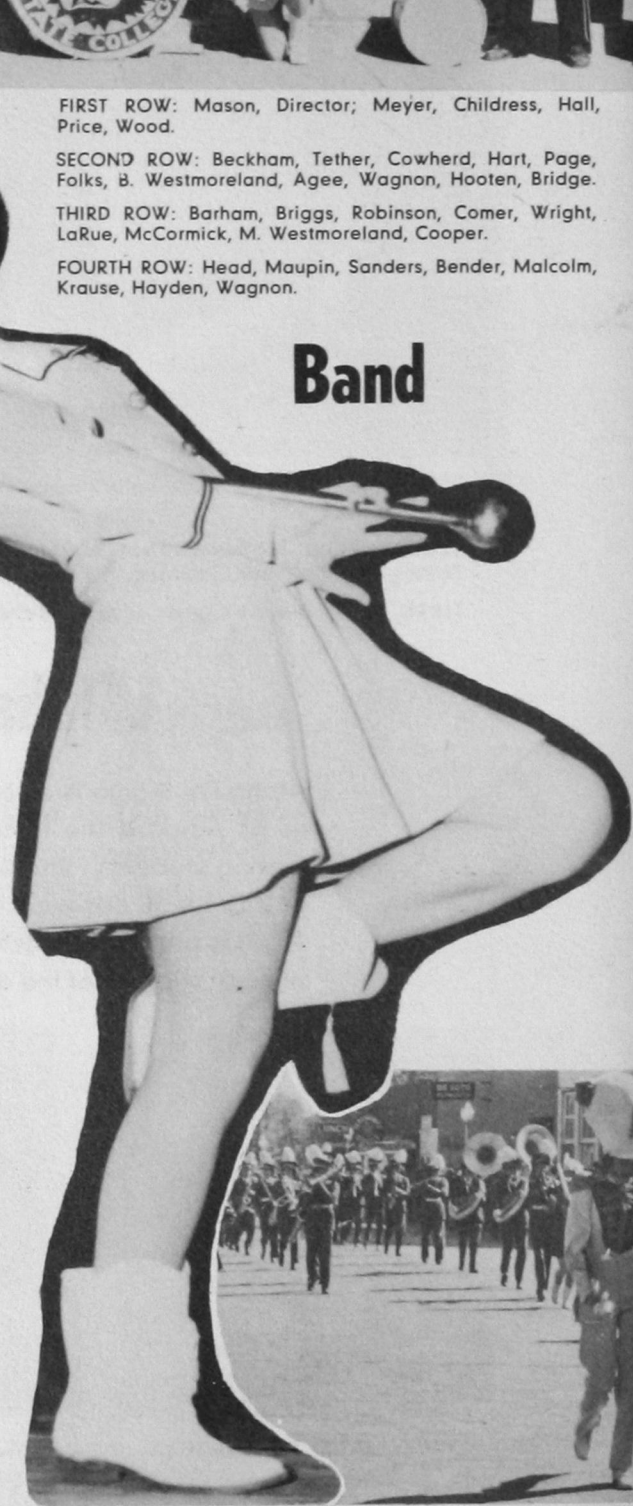

Tech Band leads the Homecoming Parade



FIRST ROW: Frances Huber, Betty Fenn, Pat Hardage, Helen Amick, Joyce Stewart, Ruby Edsall.

SECOND ROW: Mildred Franklin, Lilly Grubb, Juanita Foshee, Dorothy Phelps, Rosemary Knie, Sue Nikkel, Mrs. Luretha Pinnell, sponsor.

## Hammacian

A club for students whose major or minor is home economics. The purpose is to promote good fellowship, to foster appreciation of home life, and to provide opportunities for social development.



SUE NIKKEL  
Reporter



RUBY EDSALL  
President



FRANCES HUBER  
Secretary



CLAUDINE MEEK  
Vice-President



# Beta Tau Beta

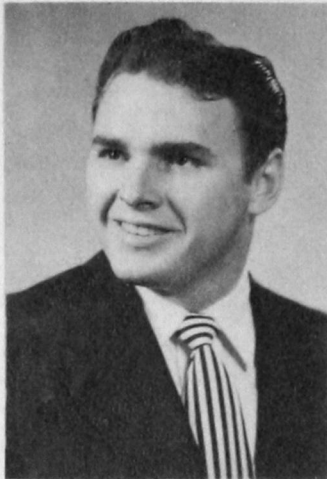

ED M. REED, JR.  
Vice-President



BOB MAGNESS  
President

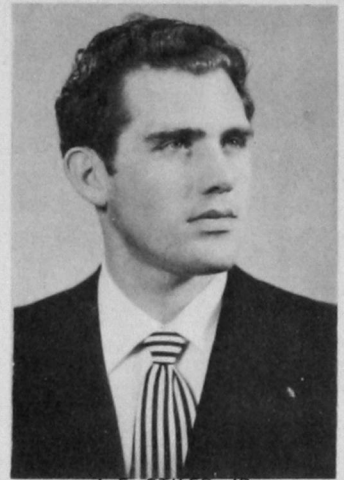

J. E. STILES, JR.  
Secretary

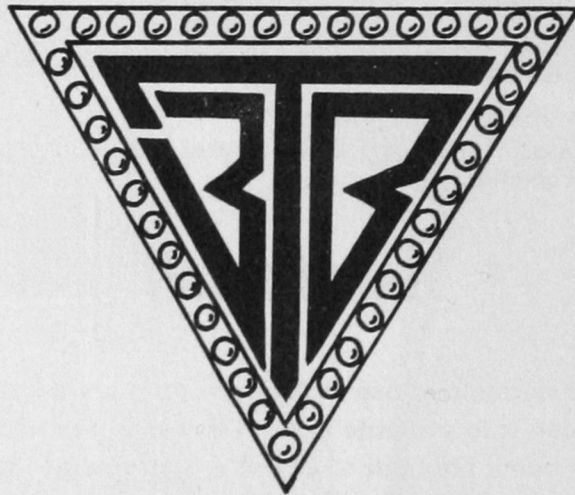

Beta Tau Beta, a social Greek letter fraternity, is the oldest fraternal organization on the Tech campus. The sound principles — leadership, scholarship, and brotherhood—upon which the organization was based, are reflected in the activities of the Betas, who are represented in practically every campus activity. A well-rounded social program is maintained.



CHARLES H. NEIGHBORS  
Treasurer



IVAR G. L. HEGGEN  
Historian



MEL C. BRAY  
Parliamentarian

MELVIN  
WESTMORELAND

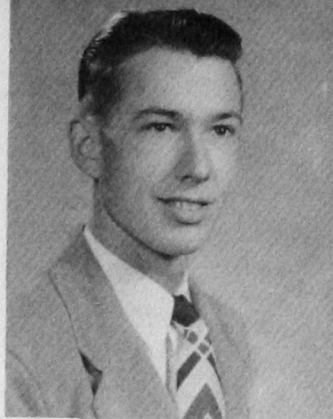

BOBBY G.  
ALLEE

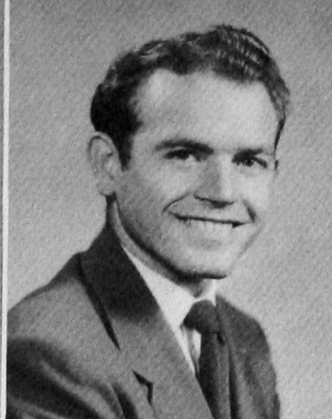

DAVID  
LAMB



GLENN  
WRIGHT



RILEY W.  
TIPPENS

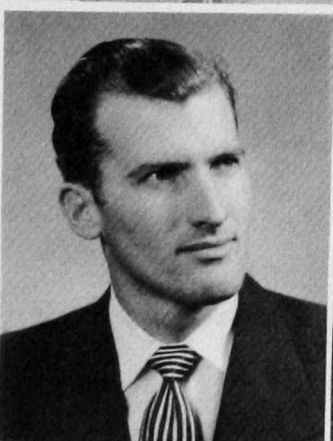

JOSEPH A.  
FLYNT



ROBERT  
COBB



DAVID B.  
HOOTEN

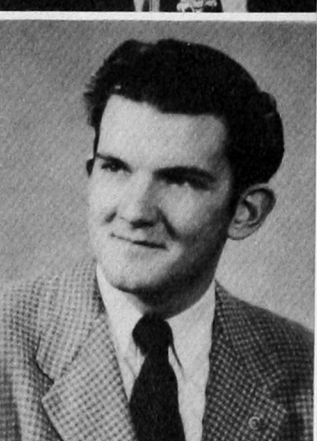

DENSIL  
SIDES



ROY  
BARRICK



M. B.  
JACKSON



J. FRANK  
HOWARD



J. W.  
NOBLE

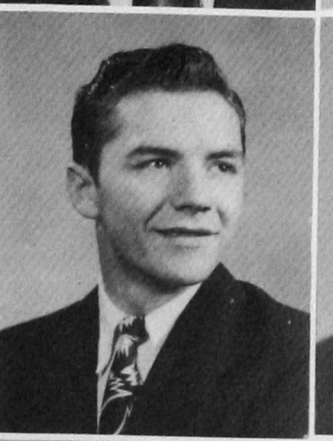

MAX G.  
MAUPIN



EDWARD G.  
SPRADLING

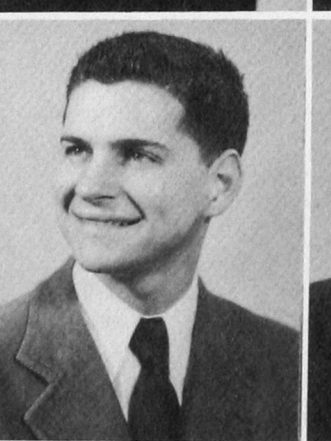

NEIL  
PECKHAM



DAVID  
MARTIN

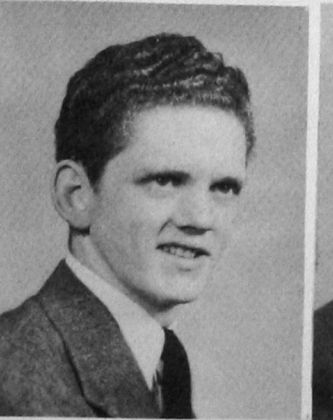

DOW  
DAMRON



DeWAYNE  
MEYER



HENRY  
KING







MIXED CHORUS

# Vocal Music



MEN'S CHORUS



MEN'S QUARTETTE



WOMEN'S CHORUS





DORIS DAY  
President

# TRI-J

TRI-J is the oldest social sorority on the campus. Its purpose is to promote an enduring social sisterhood among girls of good personality, good character and high ideals. Students are invited to join by unanimous bid.

Not pictured: Sue Barton, Lawanna Travis, Mary E. Griffin, sponsor



RUBY ROGERS



NOVELL CUDE



PATTA REED



BETTY CLARK



MYRA GALE INGRAM



ESTHER CROSS



MARIAN PHILLIPS



BILLIE FOX



JEANNE CHRISTY



ALYNNE CLEVELAND



ROBERTA SAPPINGTON



VIRGINIA DORAN



PHYLLIS EATON



RITA NICHOLS



ARTHENE SPRADLIN



CLAIRE H. SMITH



LAOMA HAWS



THETA BERNHARDT



BILLIE SIMPSON

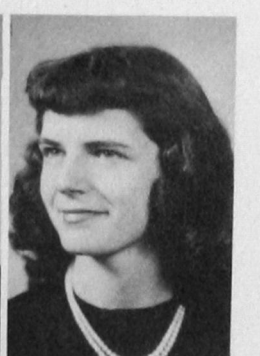

CELESTE SMITH



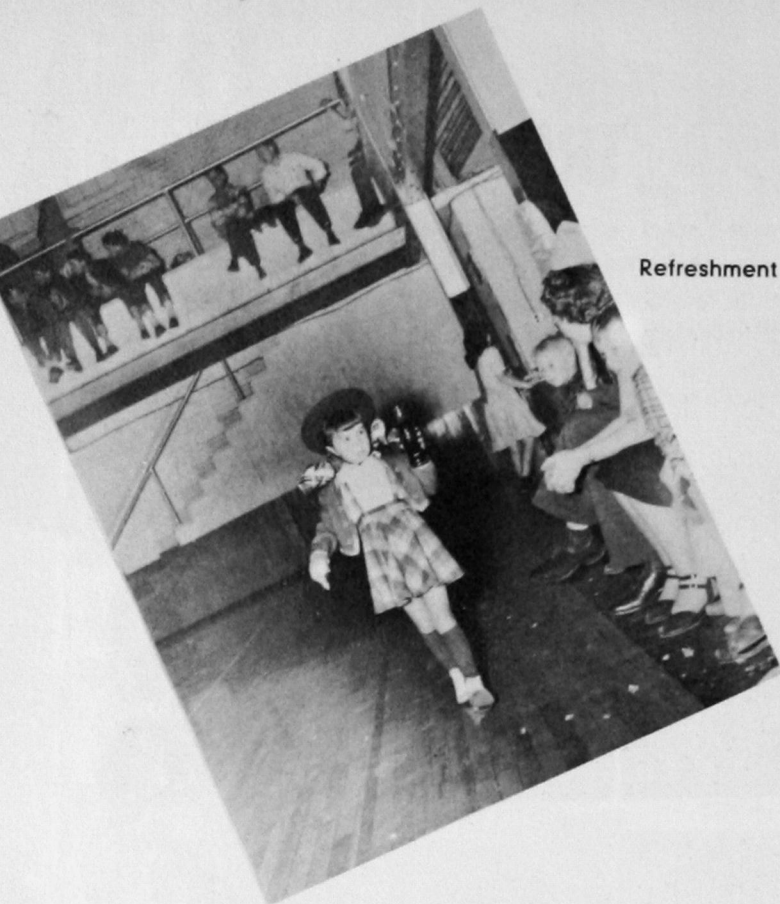

Refreshment Time



At the Snack Bar

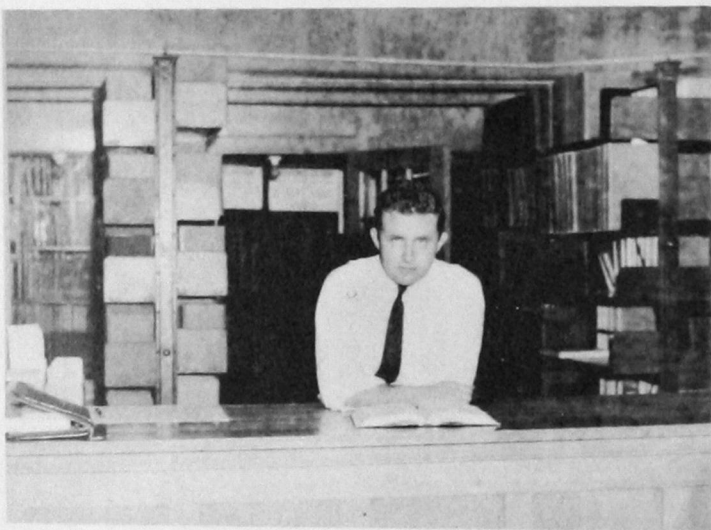

Mr. Ernest Thomas at the library desk

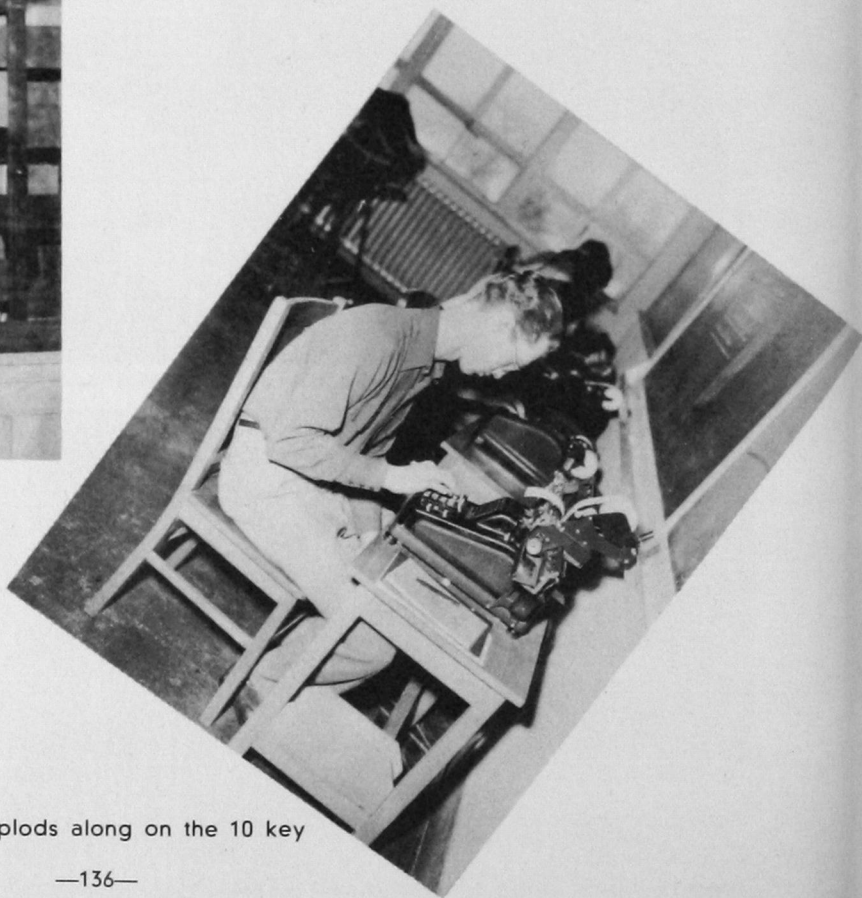

Mel Bray patiently plods along on the 10 key adding machine



Cateteria Christmas Banquet



About the Campus



Mr. Darnell and Mr. Hughes discuss business problems





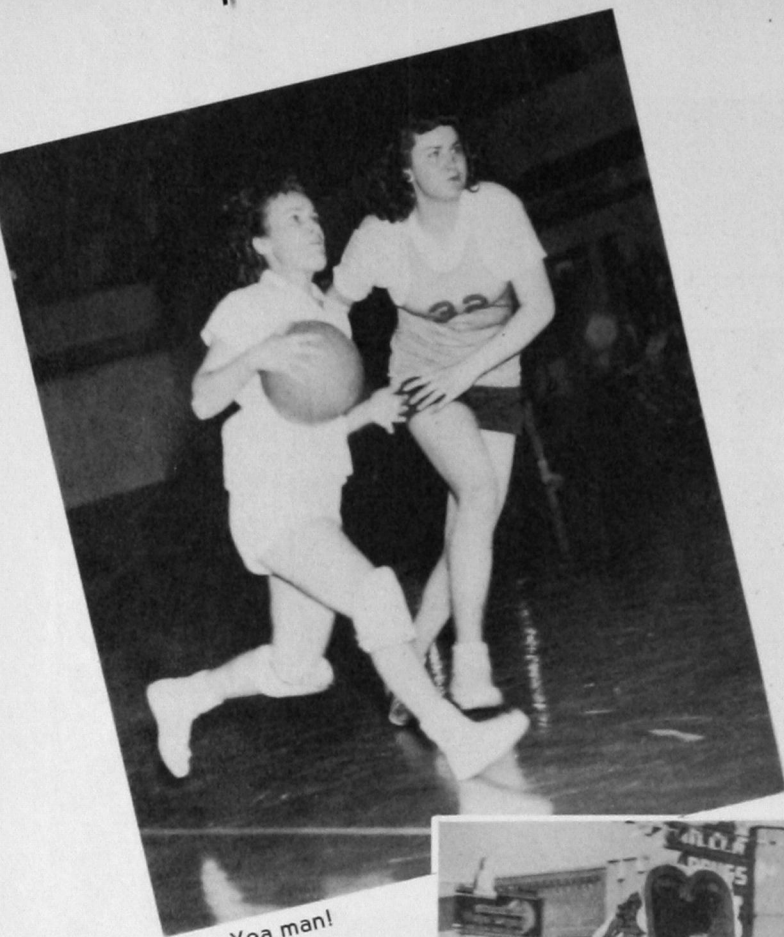

Yea man!



Shops Dept.



Tri J Float



Mr. Cates demonstrates visual aids



Mel Bray leaving the Ad Bldg.

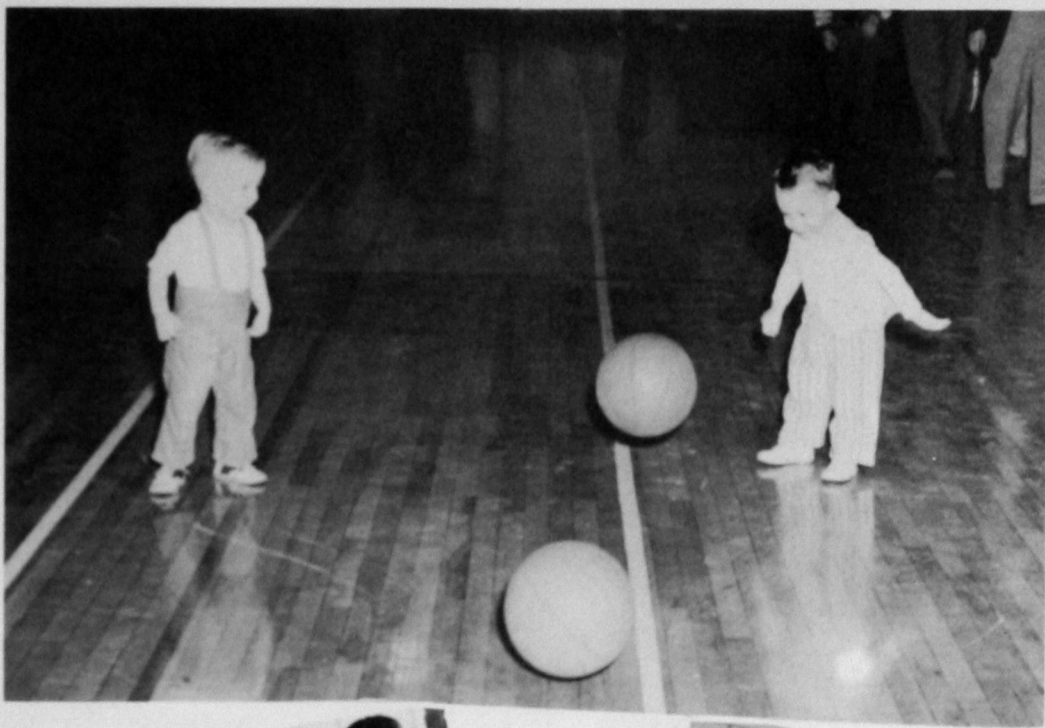

Following in father's footsteps



Page at the piano



Actually studying

Radio Dept





Dot Keeter poses in poppies

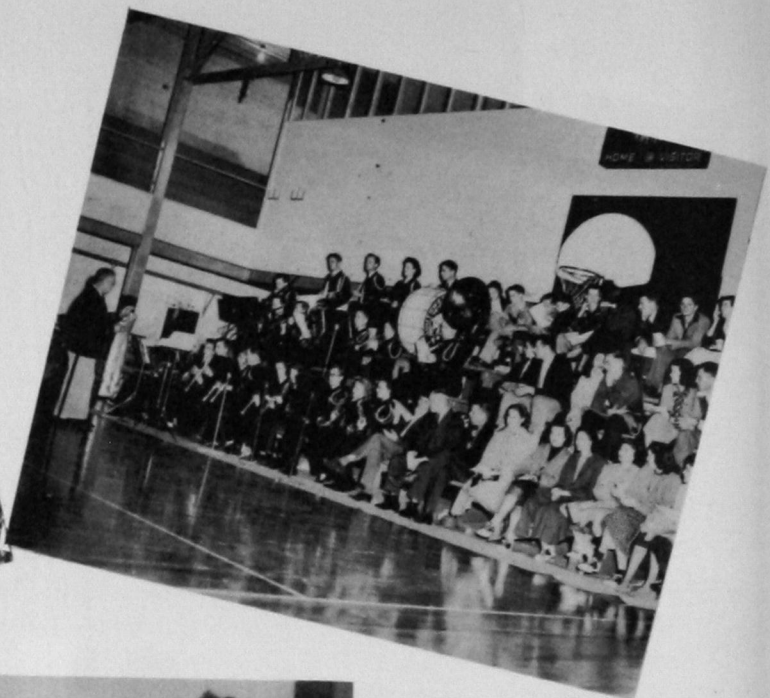

Tech Band at the wrestling matches



Horology Dept.

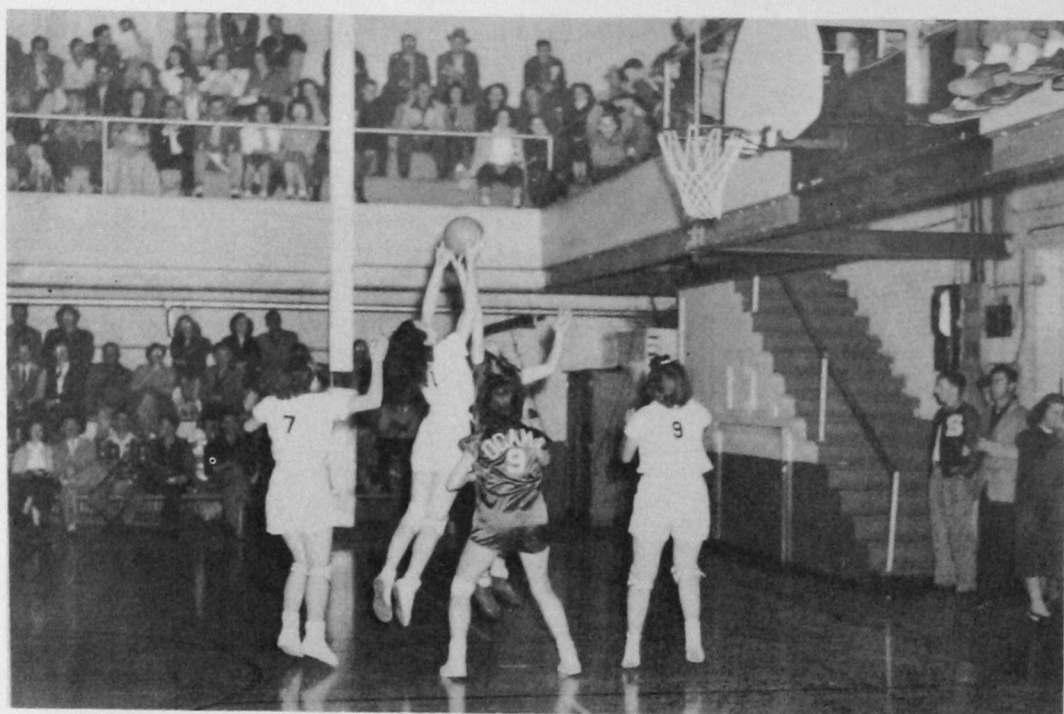

Metta Crabb getting the tip off



Tri J's at work on their homecoming float



In ye olde cafeteria



Typical scene in the registrar's office

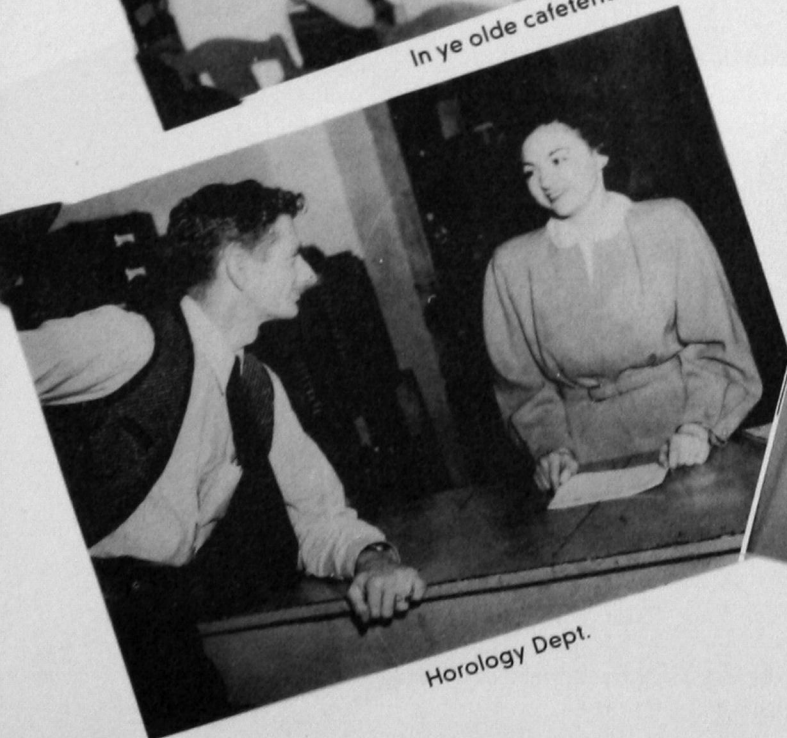

Horology Dept.

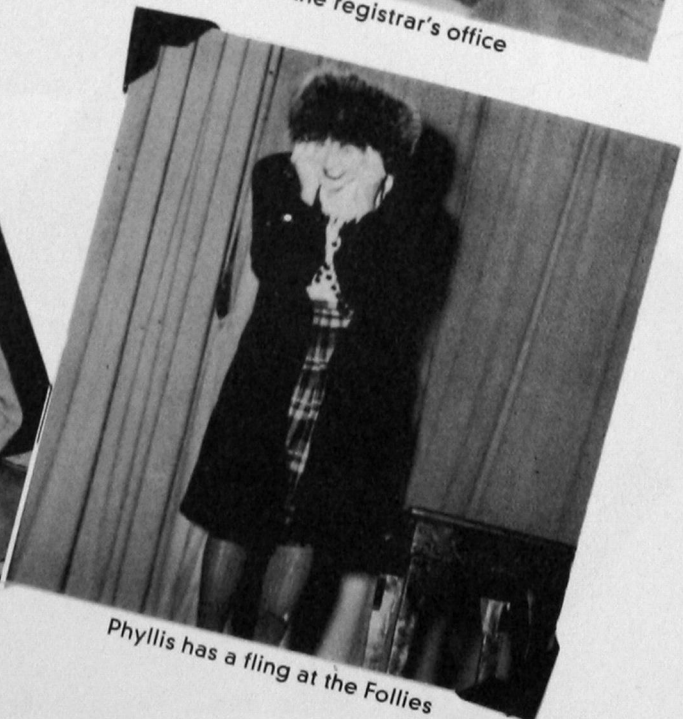

Phyllis has a fling at the Follies





Myra Gale Ingram at ye olde swimming pool



Visual Aids Class



Marcy Hall models for photography class



Typical evening at Student Union



Joan and Loren Cox at work in the dark room

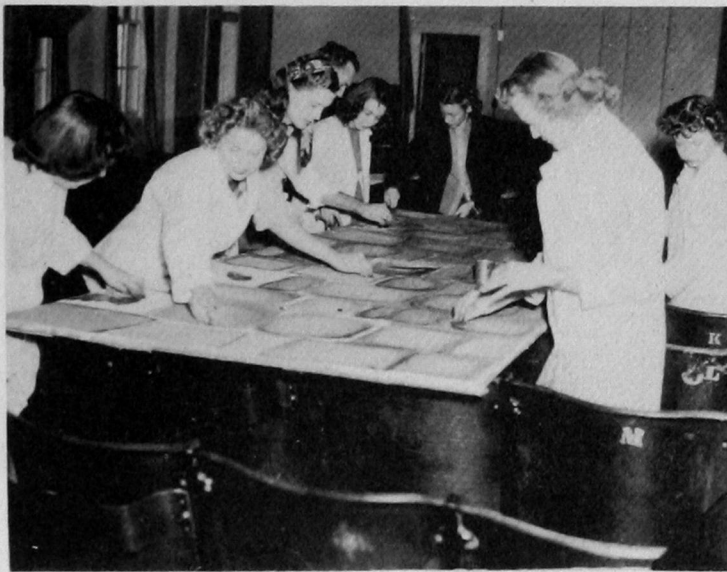

Stage crew at work on back drops



How some people rate

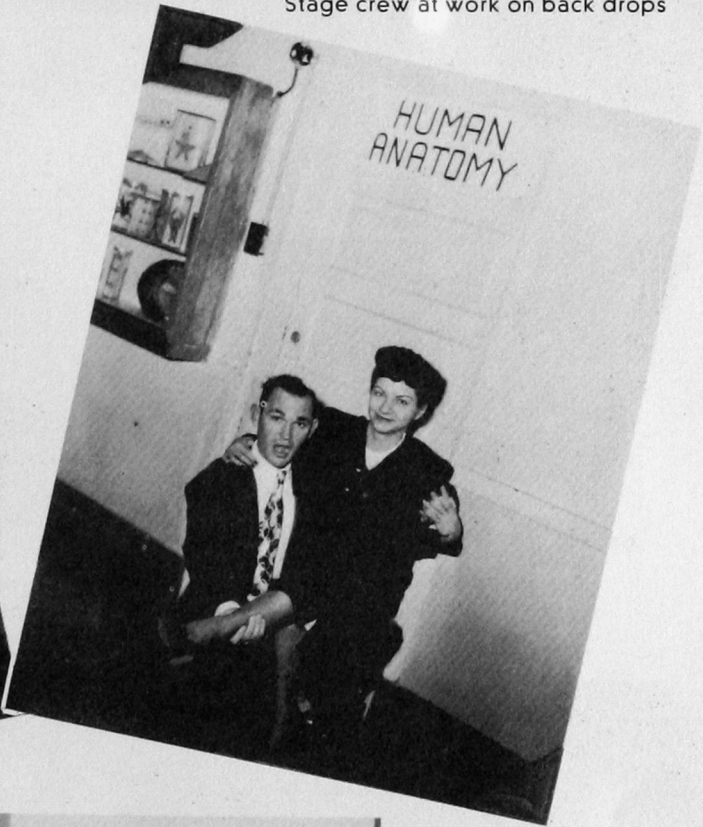

Applied, that is



Behind those swinging doors





That doesn't hurt!



Meandering along



Beta Rush Week



Aline Ingram,  
Cosmetology student



Fern Jones and Wilma Hayes keep house after a day's  
work in school.



Big bull session!



Strictly after working hours



***SPORTS***



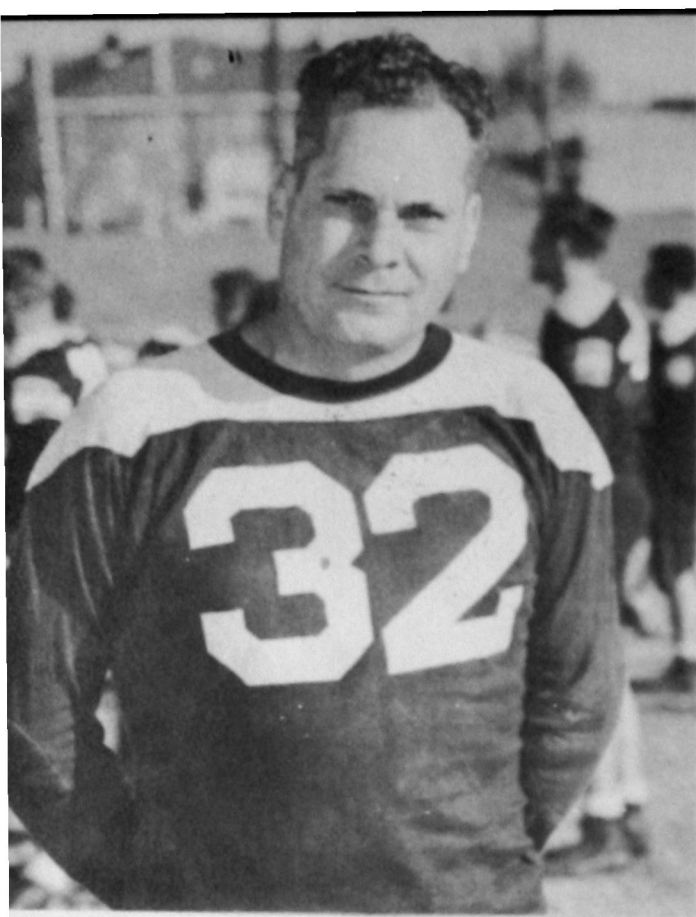

COACH JAKE SPANN

## Gridiron

With an impressive record in prep football circles, Coach Jake Spann came to Southwestern Tech in 1939 from Hollis highschool. Spann served as head football coach through the 1941 season, in which his team won the conference championship.

He then went to the Navy and returned to the helm again in 1946, where he has served until the present date.

### Daily Workout



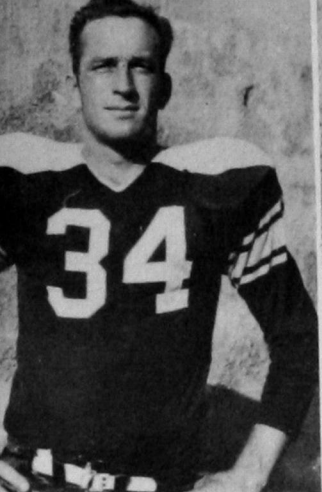

DON PROCK  
Hollis  
Center

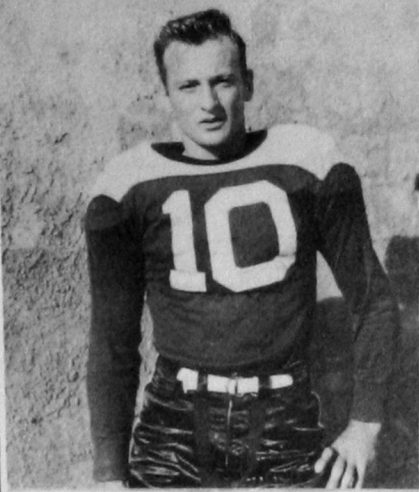

JACK SCROGGINS  
Sayre  
Quarterback

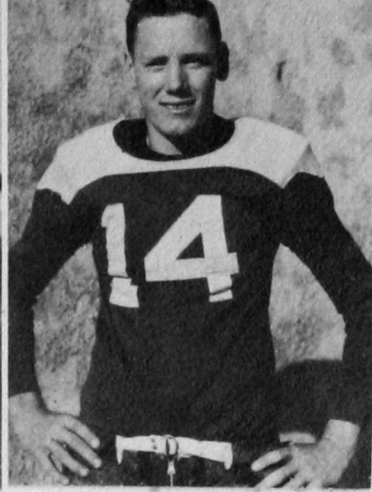

LEO MEECE  
Frederick  
End

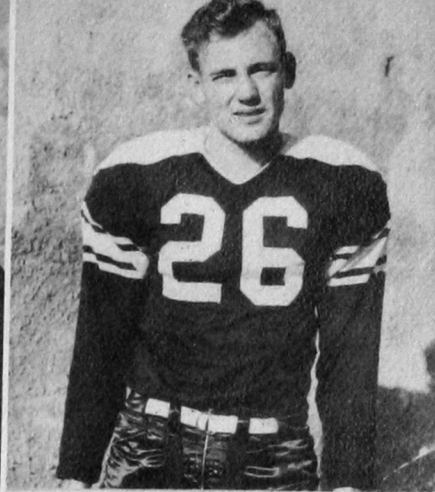

DEAN NILES  
Beaver  
Quarterback



LEO PRESLEY  
Elk City  
Assistant Line Coach

# HOMECOMING GAME WITH CENTRAL STATE







D. W. LEATHERS  
Hollis  
Halfback

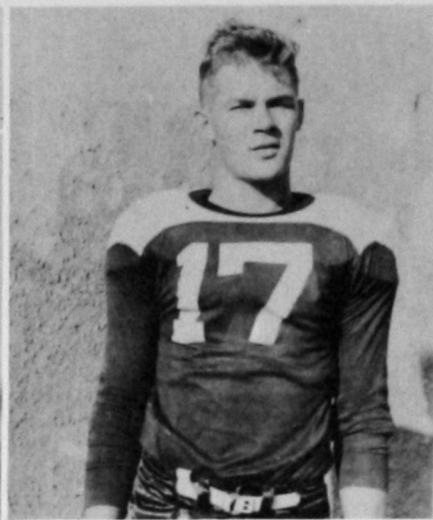

MARTIN WOODS  
Weatherford  
Guard



DAVID TAUTFEST  
Weatherford  
End



DON JONES  
Thomas  
Center



HAROLD "MOON" STINSON  
Mountain View  
Halfback

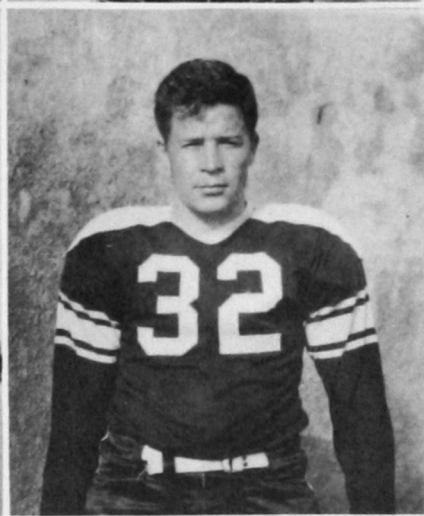

BUSTER HINEY  
Weatherford  
Center



ORVILLE LONG  
Geary  
End



RED HUNT  
Altus  
Tackle

BILL WARE  
Cordell  
Fullback

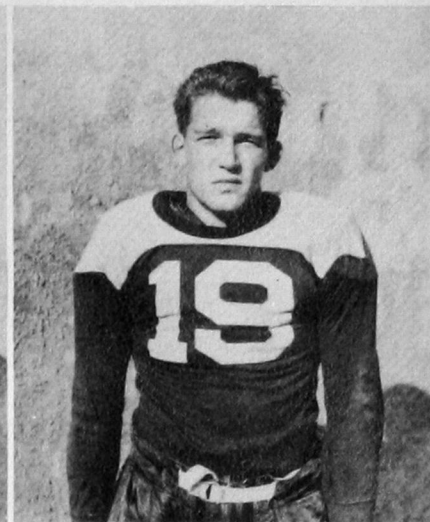
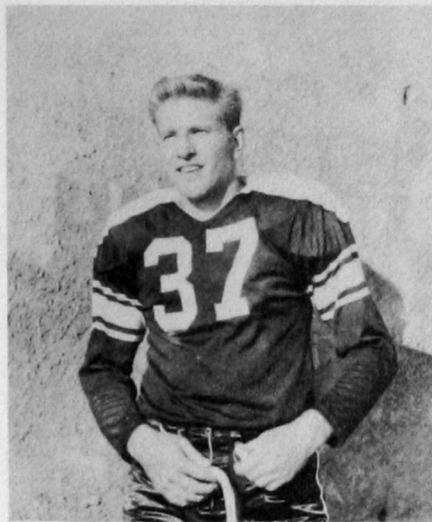

BOB DOTSON  
Cement  
Guard

MAX SCARCE  
Arapaho  
Guard



DALE JARVIS  
Weatherford  
Halfback

A. J. PROCK  
Hollis  
Tackle



LEONARD CHAPMAN  
Altus  
Tackle

DWAYNE BATES  
Clinton  
Fullback

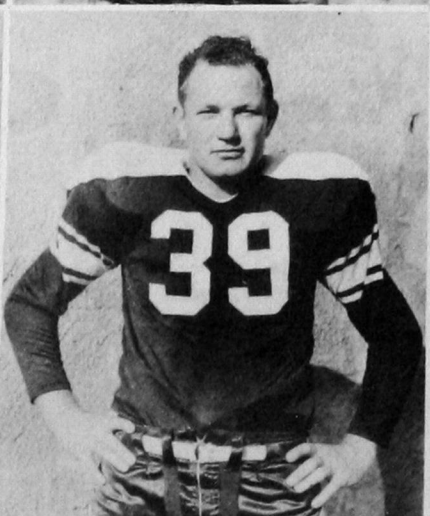

KENNETH SMITH  
Hollis  
Tackle



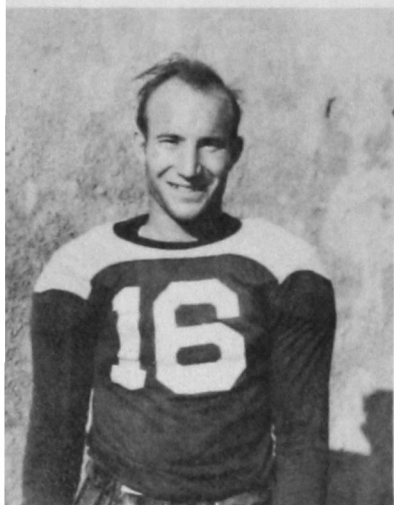

BOB WRIGHT  
Weatherford  
Halfback



ALVA HAWKINS  
Weatherford  
Halfback



RALPH RILEY  
Carnegie  
End



GLEN CLEVELAND  
Hollis  
End



BOB WILLIAMS  
Weatherford  
Quarterback

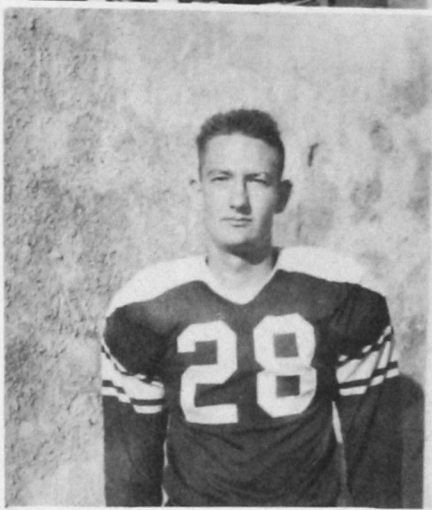

BOB DAWSON  
Weatherford  
Center

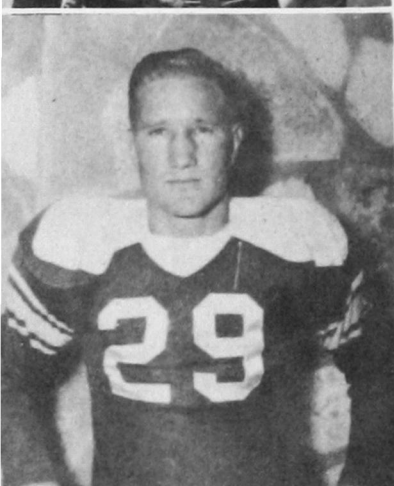

LLOYD GRAHAM  
Walters  
Halfback

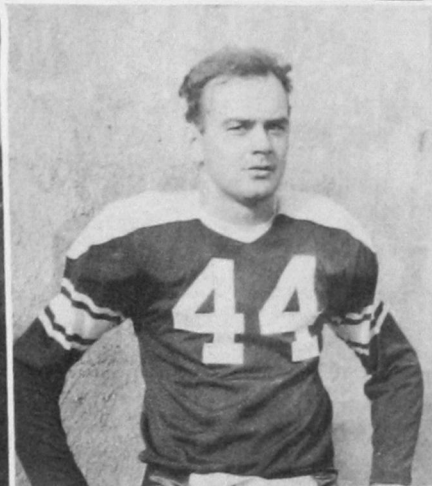

H. J. ZACHARIAS  
Weatherford  
Guard

# Football Squad

## 1949 RECORD

Central State .....	13	Tech .....	20
Northwestern .....	20	Tech .....	20
Southeastern .....	12	Tech .....	6
East Central .....	33	Tech .....	6
Northeastern .....	20	Tech .....	6
Cameron .....	6	Tech .....	0
Hardin .....	27	Tech .....	0
Winfield .....	21	Tech .....	7
Colorado State .....	12	Tech .....	6



FIRST ROW: Robert Steeds, Lloyd Graham, Red Hunt, Martin Woods, Leonard Chapman, Dub Leathers, Ralph Riley, Bob Williams, Dwayne Bates, Bill Ware, Dale Jarvis.

SECOND ROW: Alva Hawkins, Bob Wright, Jack Scroggins, Edward Crow, Rex Paty, Orville Long, Dawson Nail, Max Scarce, Kenneth Smith, Harold "Moon" Stinson.

THIRD ROW: Don Jones, Jackie McPherson, Buster Hiney, H. J. Zacharias, Fred Taylor, Leo Meece, Bob Dotson, Bob Dawson, David Tautfest, Don Prock, Dean Niles.



# Baseball

## RECORD

Central State .....	6	Tech .....	2
Phillips University .....	5	Tech .....	4
Phillips University .....	4	Tech .....	12
Oklahoma A & M .....	8	Tech .....	3
Oklahoma A & M .....	4	Tech .....	3
East Central .....	6	Tech .....	7
East Central .....	4	Tech .....	17
Hardin .....	10	Tech .....	2
Hardin .....	3	Tech .....	0
Sayre Junior College .....	4	Tech .....	24
Sayre Junior College .....	3	Tech .....	4
Tinker Field .....	0	Tech .....	16
OBU .....	3	Tech .....	5
Texas A & M .....	16	Tech .....	2



FIRST ROW: Paul Vogt, Harvey Reimer, Billy Jones, Leroy Wright, Leonard Ruhl, Dub Leathers, Hugh Randolph, Charles Duval, Roy Coble, Kenneth Fancher.

SECOND ROW: Joe Fred Lohrengle, Bill Williams, Rankin Williams, Orlen Jantzen, Earl Niles, Bob Epps, Joe Rogers, Orvie Long, Clay Carr, Lee Freeze, Vern McClendon, Don Ward.

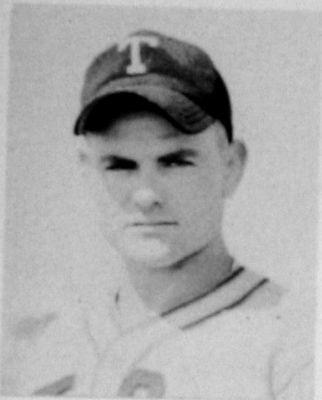

ROY LEE COBLE



CHARLES DUVAL



ORVILLE LONG



ORLAND JANTZEN



LEE FREEZE



RED ROGERS



HUGH RANDOLPH



LEONARD RUHL



DON WARD



ROBERT EPPS



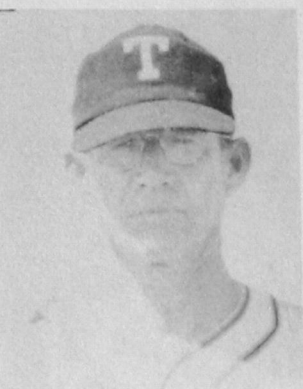

RANKIN WILLIAMS

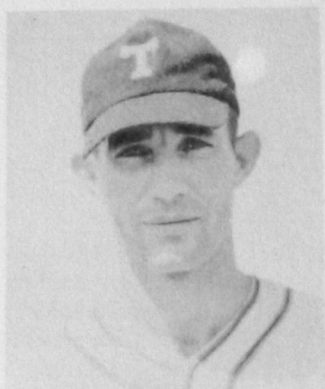

LEROY WRIGHT



PAUL VOGT



EARL NILES



VERN McCLENDON



HARVEY REIMER

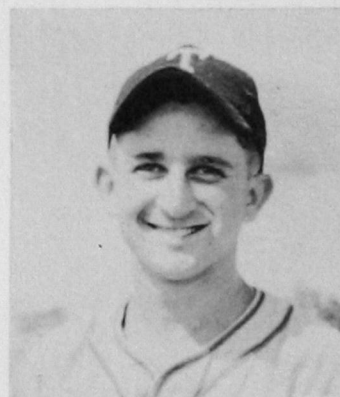

BILL JONES



DUB LEATHERS

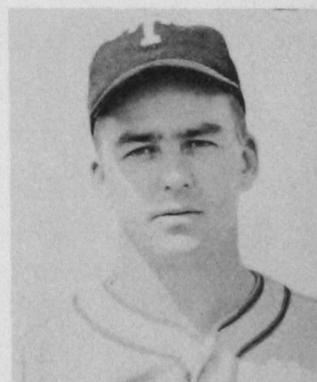

CLAY CARR

# Basketball

Enidaires .....	56	Tech .....	59
Enidaires .....	38	Tech .....	48
OBU .....	35	Tech .....	30
Southeastern .....	48	Tech .....	36
Northwestern .....	61	Tech .....	49
Phillips .....	46	Tech .....	47
Central .....	40	Tech .....	42
OBU .....	49	Tech .....	32
Southeastern .....	50	Tech .....	36

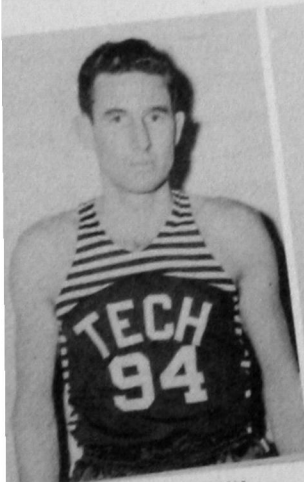
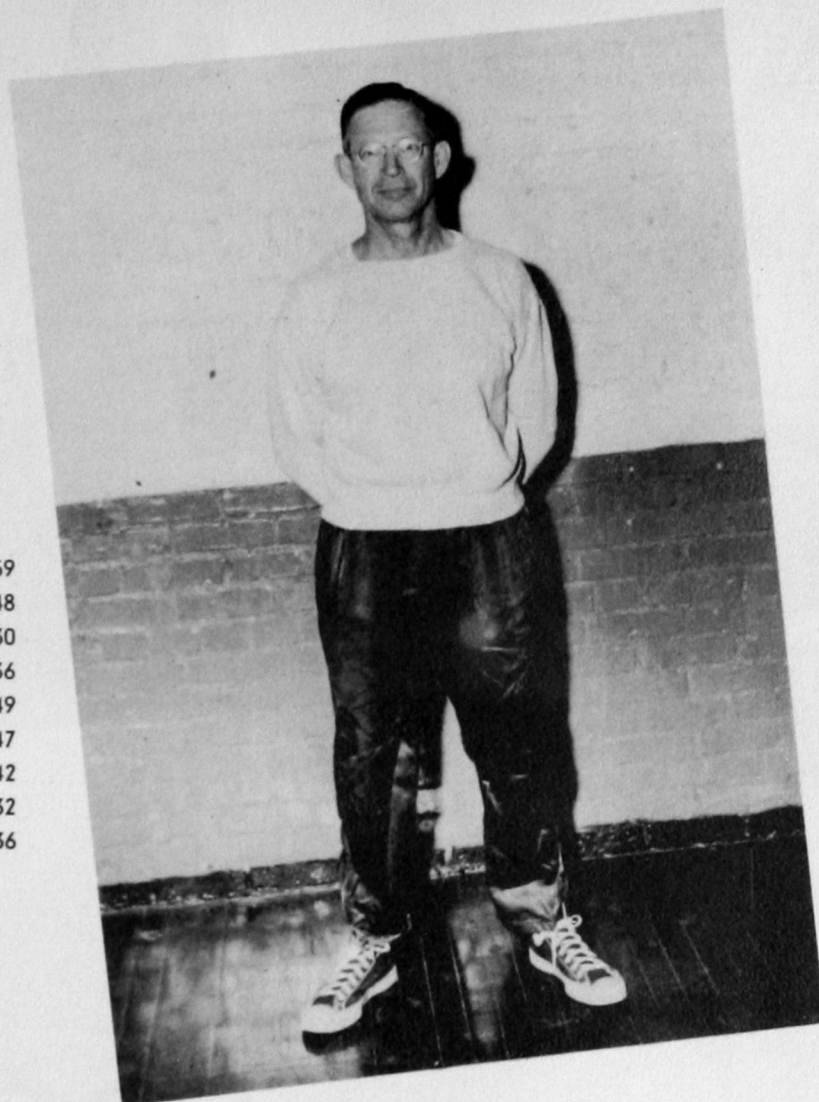

KENNETH MEEK



TOMMY PALMER



BOB WILLIAMS



DUB LEATHERS



LEROY WRIGHT



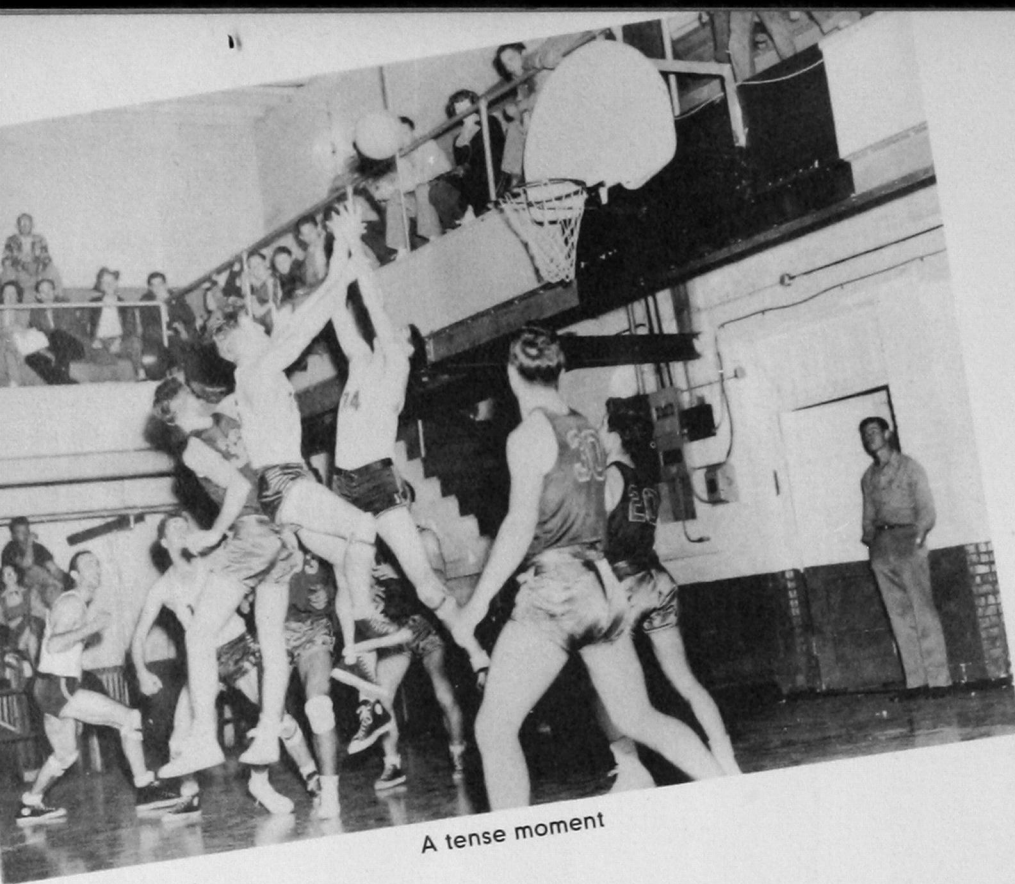

A tense moment

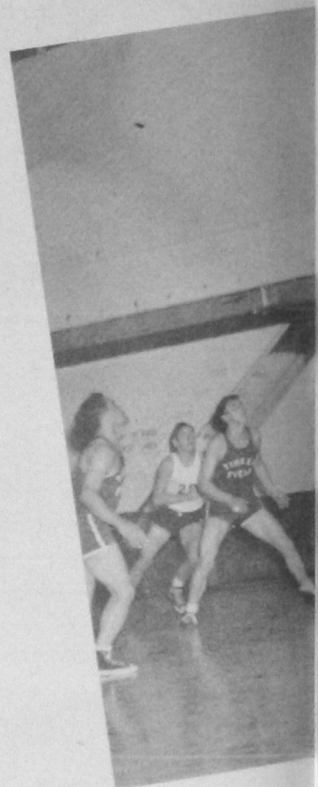

H. C. RICHEY



LLOYD GRAHAM



MAX SCARCE



HARVEY REIMER

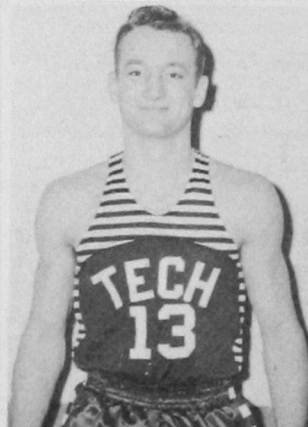

JACK SCROGGINS



RALPH RILEY



He made it



NEIL EDWARDS  
Asst. Coach

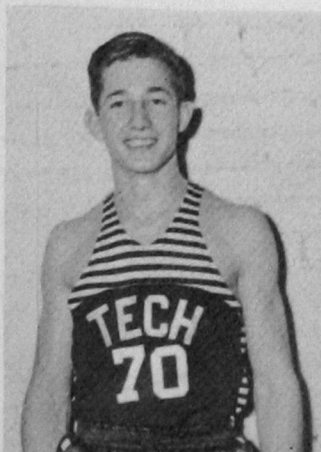

DAVID TAUFEST

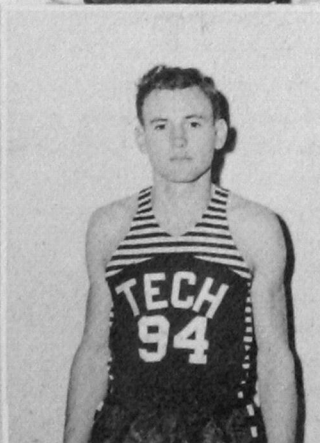

HAROLD STINSON

DEAN NILES



Tippin' In



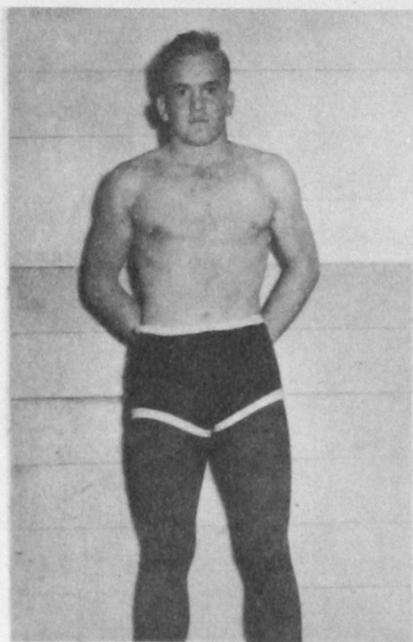
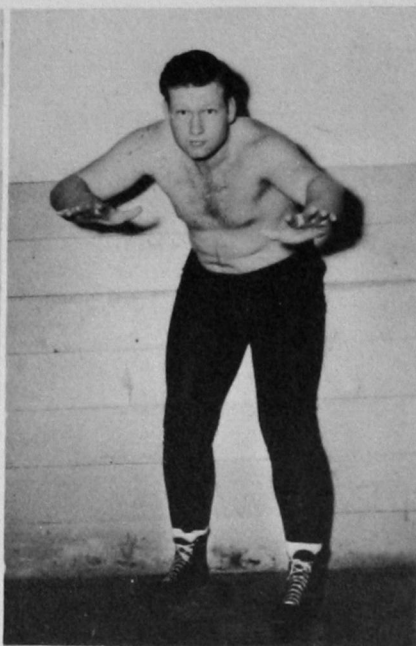
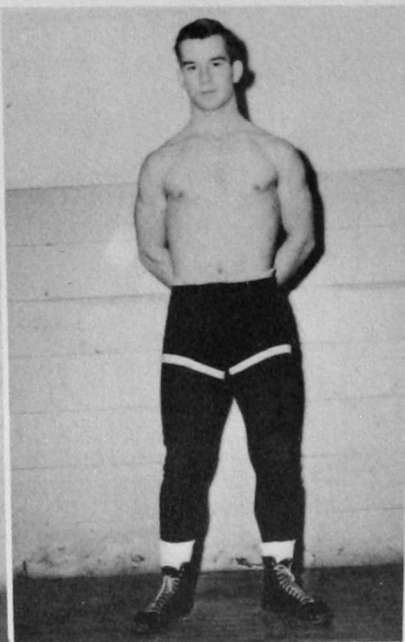
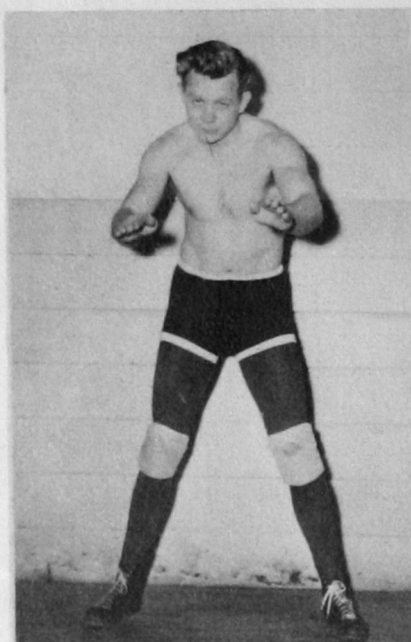

# Wrestling

COUNTER CLOCKWISE: Leonard Chapman, Jimmy Ames, Vic Young, Fred Taylor, Dick West.

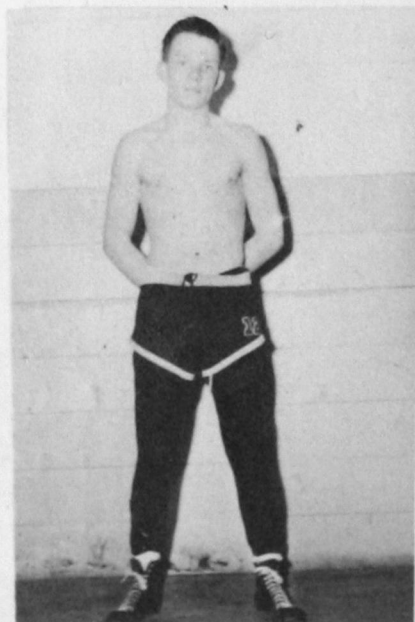

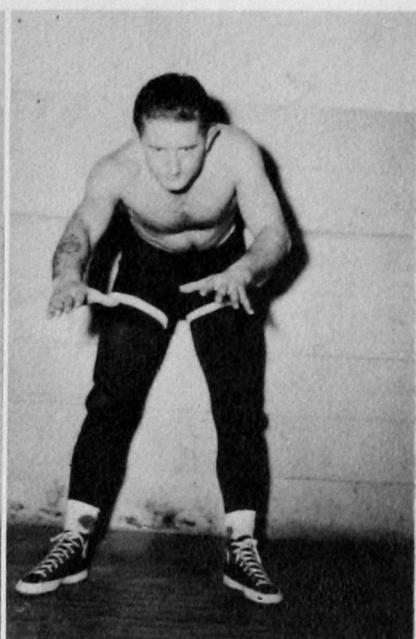
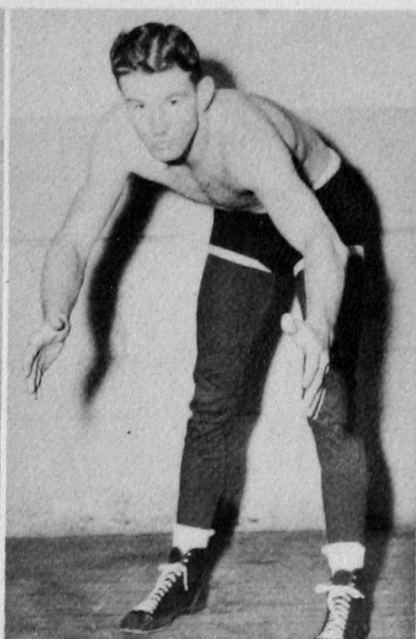
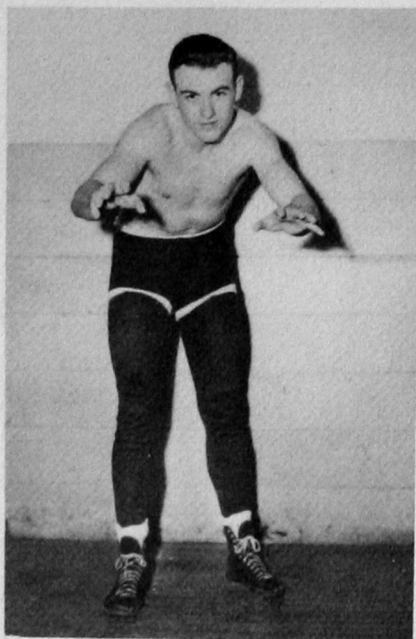

CLOCKWISE: Steve Stroud, J. W. Hancock, T. J. Snyder,  
Don Ayres, Warren Scruggs.

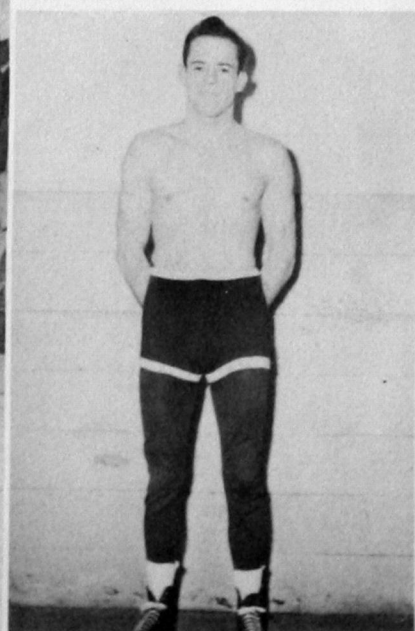
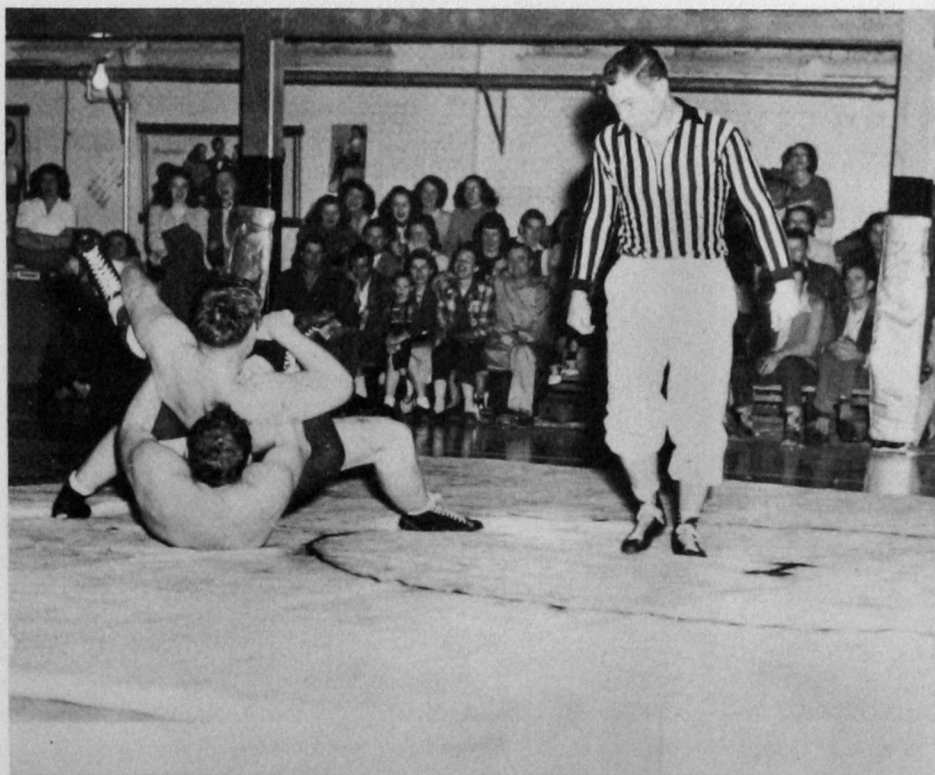
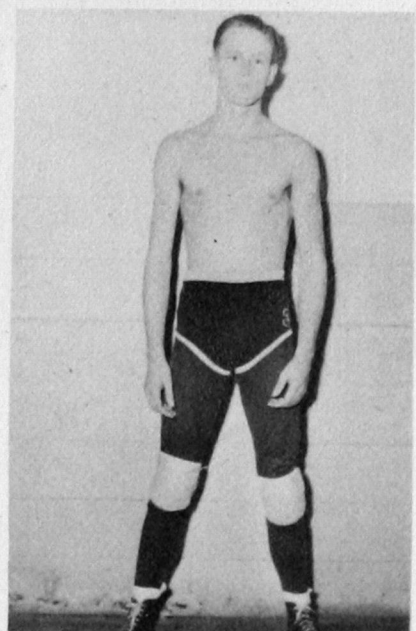





FIRST ROW: Harry Hughes, coach; Steve Stroud, Don Ayres, Vic Young, J. W. Hancock, Leonard Chapman, Dwight Ford.

SECOND ROW: Dwain Davidson, Warren Scruggs, Leo Nash, Dick West, Jimmy Ames, T. J. Snyder.

#### SEASON'S RECORD

Oklahoma University . . . . .26	Tech . . . . . 8
Oklahoma A & M . . . . .34	Tech . . . . . 0
Iowa State Teachers . . . . .32	Tech . . . . . 0
Oklahoma A & M . . . . .38	Tech . . . . . 0
Cornell . . . . .27	Tech . . . . . 8

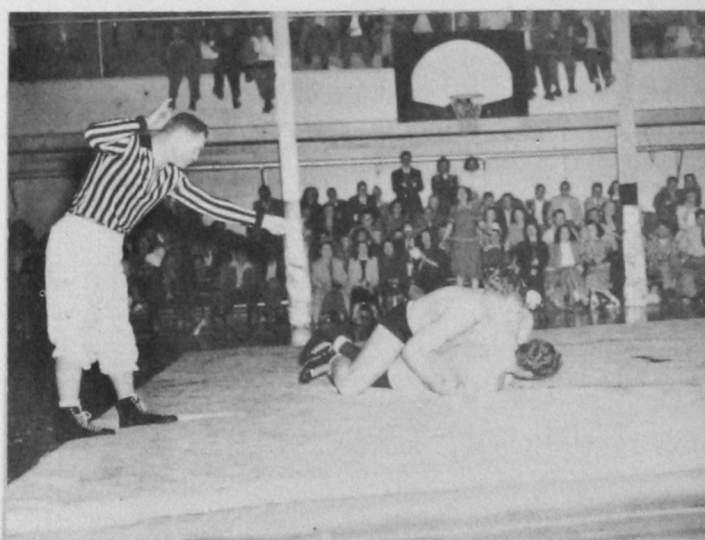



***ADVERTISING***



## *There's Satisfaction in Accomplishment*

THOSE OF YOU WHO ARE GRADUATING AND THOSE WHO WILL FOLLOW WILL  
FIND THE GREATEST OF SATISFACTION IN YOUR SERVICE TO HUMANITY.

WE CONGRATULATE YOU — IT'S AN ACCOMPLISHMENT TO RENDER SERVICE  
TO PEOPLE THROUGH PHARMACY.

## **The Fox-Vliet Drug Co.**

WICHITA

OKLAHOMA CITY

PUEBLO

ALBUQUERQUE

### **Weatherford Hatchery**

Quality Chicks and Quality Eggs

### **Natural Gas**

The Nation's Choice Fuel  
Dependable, Convenient, Economical

### **Consolidated Gas**

UTILITIES CORP.

Production — Transmission — Distribution



*To all who have assisted the 1949 Bulldog Staff in making the publication of this Yearbook possible, I am extremely grateful.*

—WLC



# THE SECURITY STATE BANK

Weatherford, Oklahoma

CAPITAL, SURPLUS AND UNDIVIDED PROFITS  
\$150,000.00

THE BANK OF FRIENDLY SERVICE

*All Deposits Insured by Federal Deposit Insurance Corporation*



## HEADQUARTERS

For

BOOKS, MAGAZINES  
OUT-OF-TOWN NEWSPAPERS  
GREETING CARDS  
PENS and PENCILS  
SUBSCRIPTIONS  
STATIONERY  
USED BOOKS  
RENTAL LIBRARY  
TOYS and GAMES

Browse Around  
**STEVENSON'S**

Open Evenings and Sundays

119 W. Main

Phone 2-4296

OKLAHOMA CITY, OKLA.

## Bottenfield's Inc.

"Southwest's Largest Beauty Supply Dealers"

—WHOLESALE ONLY—

Distributors for

Helene Curtis, Rilling, Mary Lowell, Dermetics,  
Parker Hubex, Revlon and Farel Destin.  
Royal Chrome Furniture

**119 N. W. Second, Oklahoma City, Okla.**

# AUTO S



"Best Wishes From"

**SOUTHWEST'S FAVORITE WHOLESALERS**

of

**VENTILATION  
AIR CONDITIONING  
REFRIGERATION**

Equipment and Supplies

M. W. "Dutch" Voss

A. R. "Bob" Morin

**M & V  
SUPPLY COMPANY**



911 North Walnut Street  
OKLAHOMA CITY 4, OKLAHOMA  
Phone 7-4980

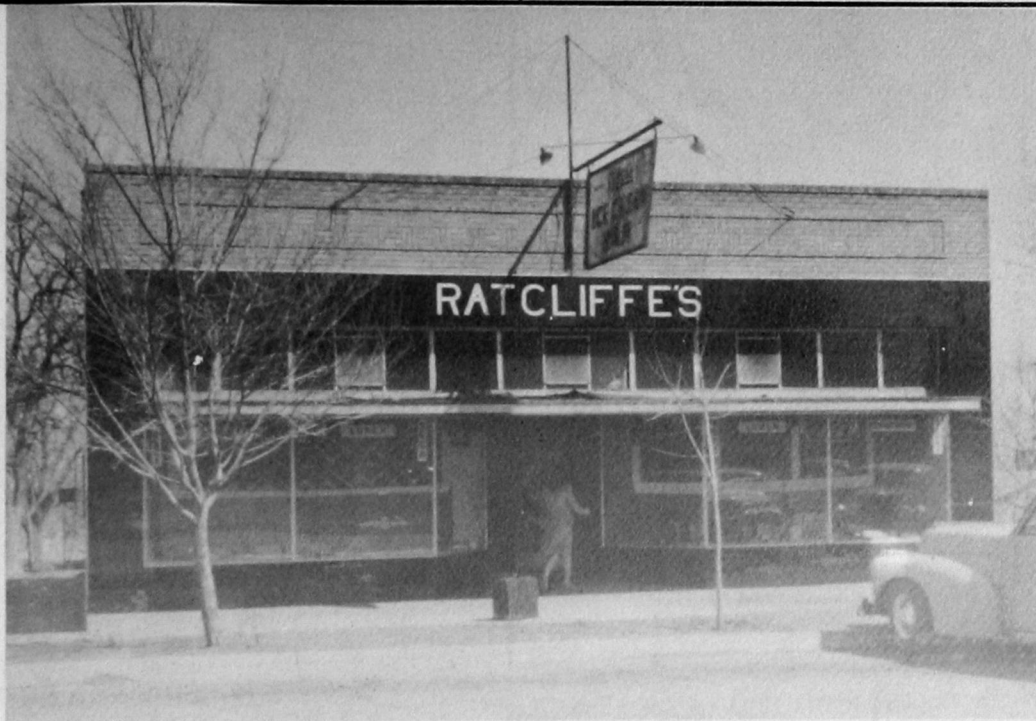

## RATCLIFFE'S BOOK STORE

*South of Campus, Weatherford, Oklahoma*

617 C, Lawton, Oklahoma

108 D, Lawton, Oklahoma

**TEXTBOOKS, LIBRARY AND REFERENCE BOOKS, AND OFFICE SUPPLIES**

*"Everything for the Teachers"*

## Silver Crest Bakery

*"If it comes from Silver Crest it's good to eat."*

**SPECIAL DECORATIONS**

**PASTRIES**

**BREAD**

**PIES**

**Phone 112**

**WEATHERFORD, OKLAHOMA**



## MILLER'S DRUG

*"The Prescription Drug Store"*

• • •

**Weatherford, Oklahoma**

**Clyde Miller**

**Phone 81**



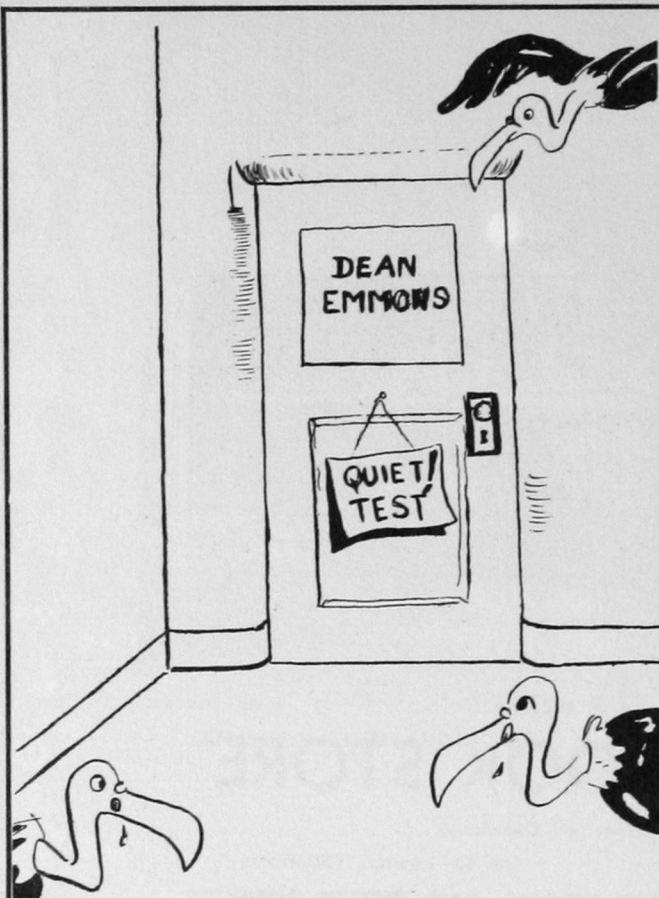

*They say that the tests he gives are killers.*



## Davenport

**Real Estate - Insurance Agency**

*"Where Protection Tells and Service Sells"*

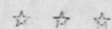

127 West Main

Phone 460



## EATON GROCERY AND MARKET

• • •

Phones: 208, 308, Rural 51

## DORANS SERVICE STATION

*"Skelly Courtesy"*

Finest Petroleum Products

LUBRICATION—WASHING—TIRE SERVICE

Telephone 190

300 West Main

## CORNWELL ELECTRIC

Electric Supplies — Light Fixtures

Small Appliances

112 N. Broadway—Weatherford, Okla.

Phone 280



*When they ast what yore name is, that's gettin' jest a little too pussonal!*

### **SOUTHWESTERN AUTO SUPPLY CO.**

WHOLESALE — RETAIL

*Supplies for Cars, Trucks, and Tractors*

• • •

Douglas Conder, Prop.

Phone Rural 105

Phone City 210

WEATHERFORD, OKLAHOMA

### **FOREMAN'S CLEANERS**

Phone 358

*"Fine Cleaning"*

109 East Main

Weatherford, Oklahoma

### **Dickie Insurance Agency .**

**"Let Dickey Write It"**

Telephone No. 128

111 East Main Street

Weatherford, Oklahoma

*"Your Home Away from Home"*

# **CAIN HOTEL**



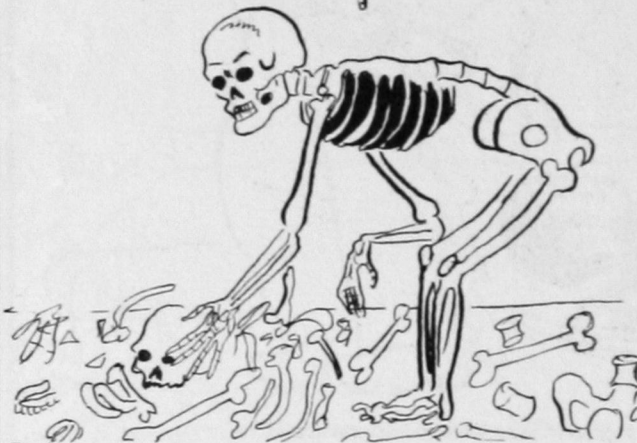
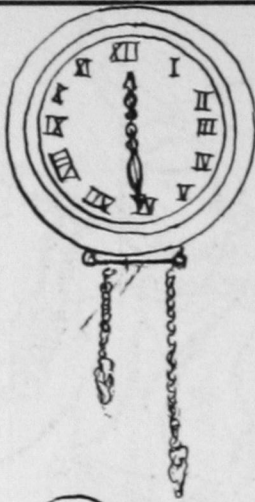

*Pull yourself together, George, it's time for us to go.*

## G. K. HARRIS & SON

### HARDWARE



Phone 221

## G. E. Jones



Watches - Diamonds - Silverware

Phone 37

WEATHERFORD, OKLAHOMA



## THE PEOPLE'S STORE

*Weatherford's Leading Department Store*

*Nationally-Known College Apparel*



SOAPS — DISINFECTANTS  
DEODORANTS  
GYM FINISH — FLOOR WAX

All Maintenance Supplies

## **SANITARY EQUIPMENT COMPANY**

Karl James, President

516 West Grand — Phone 7-4545  
Oklahoma City, Oklahoma



### **"THE SMART SHOP"**

*Ladies' Ready-to-Wear  
Exclusively*

**FEATURING NATIONALLY  
ADVERTISED MERCHANDISE**





**YOU KNOW — WE KNOW OUR GROCERIES**

Fine Foods . . . Pastries . . . Meats . . . Frozen Food Lockers

## **THACKER BROTHERS**

Phones 181-281

Free Delivery



## **TECH THEATRE**

THE SHOWPLACE OF WEATHERFORD



## HAGA MOTOR COMPANY

FORD DEALER

*Sales and Service*

Weatherford, Oklahoma

*Tony's and Suzie's*

## Steak House

Burger-in-Basket Our Specialty

## H & M CAFE

STEAKS and CHOPS

ALL KINDS OF  
SANDWICHES

## Tautfest Hardware & Appliance

HEADQUARTERS FOR  
SPORTING GOODS

119 West Main — Phone 484



FINE PRINTING

•

## The Weatherford News

•

PRINTERS - PUBLISHERS





## C. R. Anthony Co.

MARCY LEE DRESSES

and

BRYON HALL SUITS



## GOSS' FOOD MARKET

MORE FOOD—BETTER FOOD  
FOR YOUR DOLLAR

John C. Goss, Prop.

## Greene Brothers, Inc.

SCIENTIFIC APPARATUS  
CHEMICALS

Phone R-2268

1812 Griffin St.      Dallas 2, Texas



## SOUTHWESTERN AUTO SUPPLY CO.

Wholesale — Retail

Supplies for Cars, Trucks, and Tractors  
Douglas Conder, Prop.

Phone Rural 105      Phone City 210

Weatherford, Oklahoma

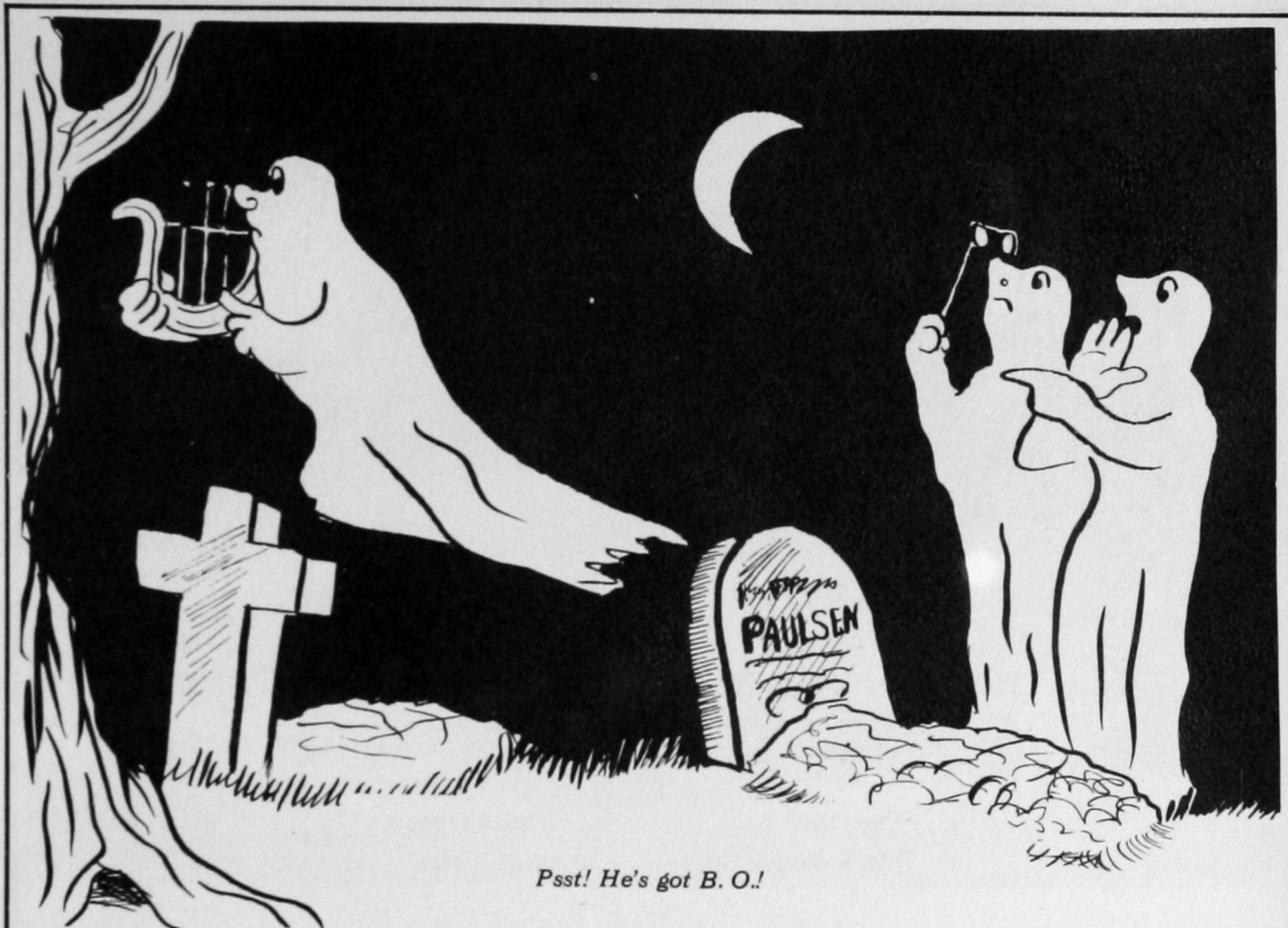

## Tech Cleaners

*"Where the Charm of Newness Is Assured"*

TAILOR MADE CLOTHES  
FREE DELIVERY

Phone 140 — 116 North Custer

PSST! HE'S GOT B. O.!

## GREENE BROTHERS, Inc.

*Scientific Apparatus • Chemicals*

1812 Griffin Street    Dallas 2, Texas

Phone R-2268





## MAGNOLIA SERVICE STATION

MOBILGAS

MOBILOIL

MOBIL TIRES and BATTERIES

WASHING — POLISHING

*Wholesale . . . Retail*

Phones:

City: 287

Rural: No. 8

H. L. Wright, *Agent* — J. W. Wright, *Mgr.*

*Compliments of*

**MACKLANBURG SUPPLY CO., INC.**

OKLAHOMA CITY, OKLAHOMA

Wholesale

*Refrigeration — Air Conditioning — Heating  
Supplies and Equipment*

## Tiny Diner

HOMEMADE PIES — ROLLS  
SOUPS — BISCUITS — CHILI

Hume-Steward — 219 W. Main

Phone 435

## JOE'S BARBER SHOP

MEAN'S HOTEL BUILDING

106 N. Custer

*Kind, Courteous Service*



● *Your* **YEARBOOK**  
**Lithographed by . . .**

**SEMCO COLOR PRESS**

**FINE COLLEGE AND HIGH SCHOOL ANNUALS**

**B. L. SEMTNER**  
President

**129 N. W. 3rd ST.**  
**OKLAHOMA CITY**





Beta Lawn Party



Marcy Hall models for photography class

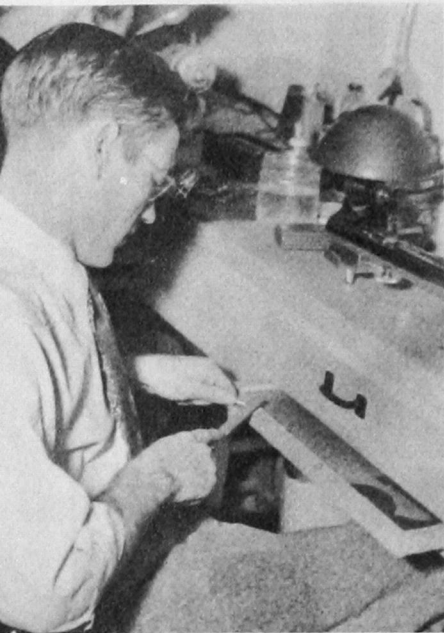

Time piece tinkerer



A mad scramble



Woodward in her relief



Another in the line of students



## SENIOR ACTIVITIES



PRINGLE, BUFORD—Lawton, Oklahoma, B.S., Press Club, Editor of Southwestern, Independent Men, Chorus.

BILBREY, PEGGY—Weatherford, Oklahoma, B.S.

WRIGHT, GLENN H.—Weatherford, Oklahoma, B.S., Beta Tau Beta, Band, Chorus, Tech Collegians, Who's Who.

WESTMORELAND, BETTY—Clinton, Oklahoma, B.S., Band, Chorus, Alpha Phi Sigma, Forensia, Who's Who 1947-48.

CARTER, WILLA—Reydon, Oklahoma, B.S.

SIMPSON, CURTIS—Tipton, Oklahoma, B.S.

FARRIS, EFFIE—Hobart, Oklahoma, B.S., Palette & Brush, IRC.

ABERCROMBIE, CHARLES—Vinson, Oklahoma, B.S., Pharmacy Club, IRC, B.S.U.

LANDERS, RALPH—Custer City, Oklahoma, B.S., Pharmacy Club.

McFADDEN, MARJORIE—El Reno, Oklahoma, B.S., W.A.A., B.S.U.

DeVAUGHN, BERYL—Weatherford, Oklahoma, B.S., Pharmacy Club.

CAMPBELL, JUANITA—Devol, Oklahoma, B.S., Delta Sigma Epsilon, B.S.U.

WRIGHT, LeROY—Weatherford, Oklahoma, B.S., "O" Club.

HAMBURGER, IRVIN—Weatherford, Oklahoma, B.S., Alpha Phi Sigma, IRC, Who's Who, Christian Leadership League, Senate.

WILLIAMS, BOB—Weatherford, Oklahoma, B.S., "O" Club Sec. & Treas., Who's Who.

CARVER, JAMES—Granite, Oklahoma, B.S., A.Ph.A.

CAVNESS, TWYLA BETH—Hollis, Oklahoma, B.S.

ANQUOE, EVANS—Mountain View, Oklahoma, B.S.

MALEY, MARIE—Oklahoma City, Oklahoma, B.S., Pharmacy Club, A. Ph. A., Tri J.

ADCOX, J. V.—Delhi, Oklahoma, B.S., Pharmacy Club, Alpha Nu.

COX, JACK—Oakwood, Oklahoma, B.S., IRC.

PITTMAN, DONNA—Binger, Oklahoma, B.A., BSU, Delta Sigma Epsilon.

CHAPMAN, RAYMOND—Weatherford, Oklahoma, B.S.

PAGE, BETTYE—Geary, Oklahoma, B.S., Yearbook Staff '48, Forensia, Who's Who '48.

SYKES, LETHA—Weatherford, Oklahoma, B.S., Hammacian, Wesley Foundation.

MOAD, JOE FRANK—Cheyenne, Oklahoma, B.S., A. Ph. A., Pharmacy Club.

HUTCHINS, GRACE—Altus, Oklahoma, B.A., Alpha Phi Sigma, Delta Sigma Epsilon, Palette & Brush, Forensia, Chorus.

MARRIOTT, LEON—Clinton, Oklahoma, B.S., Pharmacy Club.

LONG, L. R.—Hearne, Texas, B.S.

JENNINGS, MELVIN—Brookfield, Missouri, B.S., A. Ph. A.

BRANDT, RICHARD—Weatherford, Oklahoma, B.S.

CLARK, MYLES—Weatherford, Oklahoma, B.S.

WILLIAMS, BILL R.—Weatherford, Oklahoma, B.S.

DOANE, CLARELLA—Fairview, Oklahoma, B.S.





## SENIOR ACTIVITIES



WILKERSON, JOHN E.—Calumet, Oklahoma, B.S.

GREENFIELD, NORMA—Colony, Oklahoma, B.S., Forensia, Baptist Student Union.

RATLIFF, VIRGINIA LEE—Geary, Oklahoma, B.S., Delta Sigma Epsilon vice-president, Alpha Phi Sigma, Forensia.

RATLIFF, ROBERT L.—Altus, Oklahoma, B.S.

WILLIAMS, ELLEN—Lawton, Oklahoma, B.A., Palette and Brush.

WOHL, CHESTER D.—Leedey, Oklahoma, B.S., Palette and Brush, IRC.

NORTON, ROBERT B.—Erick, Oklahoma, B.A.

NELL, GERALDINE—Hollis, Oklahoma, B.S.

OSMOND, DAVID J.—Gotebo, Oklahoma, B.S.

OSMOND, ALVERNA—Gotebo, Oklahoma, B.A.

VOTAW, ROXIE ANNA—Talihina, Oklahoma, B.A., Kappa Delta Pi, Alpha Theta.

UNGER, JESSE LEWIS—Elk City, Oklahoma, B.A., Kitawasa.

SCHONES, GREGORY—Weatherford, Oklahoma, B.A., Senate, IRC, Independent Men and Women, Kitawasa, Southwestern Staff.

SYKES, ELVIE—Weatherford, Oklahoma, B.A.

THORNBERRY, MARY JANE—Reed, Oklahoma, B.S.

WILSON, JODE—Cordell, Oklahoma, B.A., President Senior Class, Band, Beta Tau Beta.

TANDY, IVA THREADGILL—Mangum, Oklahoma, B.A., Palette and Brush.

SMITH, JAMES K.—Hollis, Oklahoma, B.S.

HAYS, FRED—Mena, Arkansas, B.S., Pharmacy Club, A. Ph. A.

WILLIAMS, HELEN LOUISE—Alva, Oklahoma, B.A., Palette and Brush, Who's Who.

BRIDGE, RICHARD A.—Healdton, Oklahoma, B.A., Alpha Nu, Band, Chorus.

LONDON, WANDA—Rocky, Oklahoma, B.S., Tri-J, Hammacian.

LISTON, DEE—Texola, Oklahoma, B.A.

STARR, WILLIAM—Mangum, Oklahoma, B.A., S. Club.

DAY, DORIS—Russell, Oklahoma, B.S., Pres. Tri-J, Hammacian.

ALEXANDER, MYRON L.—Weatherford, Oklahoma, B.S., Kitawasa.

HOLDER, JIMMY—Weatherford, Oklahoma, B.S.

HOLDER, MARY NELL—Weatherford, Oklahoma, B.S.

SMITH, ALTA JEAN—Reed, Oklahoma, B.S.

LEATHERS, D. W.—Hollis, Oklahoma, B.S., S. Club, Yearbook Staff.

EDSALL, RUBY—Watonga, Oklahoma, B.S., Hammacian (Vice-Pres.), Forensia, Alpha Phi Sigma, Who's Who 1948-49.

SIZEMORE, J. D.—Hollis, Oklahoma, B.S.

SMOOT, AUDETTE—Eagle City, Oklahoma, B.S., Student Council, Delta Sigma Epsilon.

COMER, WAYNE—Fay, Oklahoma, B.A., Alpha Phi Sigma, Who's Who 1948-49, Young Citizens Comm., Student Council, Southwestern Staff, IRC, Supreme Court, Wesley Foundation, Independent Men and Women, Tech Collegians, Band.



## SENIOR ACTIVITIES



EVANS, CARROLL — Calumet, Oklahoma, B.S.

HALL, CLARK—Altus, Oklahoma, B.A., Pres. Student Council, Ind. Men and Women, International Relations, Future Teachers of America, Kitawasa.

WHITSON, MARLEY—Fay, Oklahoma, B.S., Alpha Phi Sigma, Wesley Foundation, Writer's Guild, IRC.

BURNHAM, OLIVER—Reed, Oklahoma, B.S., IRC, Alpha Phi Sigma, Future Teachers of Am.

APPERSON, CHRISTINA—Quitague, Texas, A. Ph. A., B.S.U.

PONDER, VIRGINIA—Leedey, Oklahoma, B.S., Student Council sec.-treas., W.A.A. president, Independent Men and Women, Alpha Phi Sigma, Christian Leadership League.

WITT, AUBREY C.—Manitou, Oklahoma, B.A., IMW, Future Teachers of America, Senate, IRC, Young Citizens Committee, Southwestern Editor, Alpha Phi Sigma, Debate, Who's Who, Best Citizen 1948.

McCLURE, MARILYN SUE—Roosevelt, Oklahoma, B.S., Alpha Phi Sigma, Delta Sigma Epsilon.

HEGGEN, IVAR G. L.—Port Hueneme, California, B.S., Beta Tau Beta, Q.P., Alpha Psi Omega, A. Ph. A., Pharmacy Club, V. P. Senior Class, Southwestern Staff.

BURCHAM, RALPH—Reed, Oklahoma, B.S., Palette & Brush, Alpha Phi Sigma, Red Red Rose, Ind. Men and Women, IRC, Who's Who 1947-48, Editor of 1948 Bulldog, Senate, Christian Leadership League.

BURCHAM, VERA — Reed, Oklahoma, B.A.

ROACH, IDALLE MARY—Seiling, Oklahoma, B.S., A. Ph. A.

ALLEE, BOBBY—Moorewood, Oklahoma, B.S., Beta Tau Beta.

ATKINSON, JACK C.—Wellington, Texas, B.S., Alpha Nu, A. Ph. A.

RANDOLPH, HUGH J.—Gage, Oklahoma, B.A.

CHAMLEE, JEANNE—Dill City, Oklahoma, B.S., Forensia.

BACON, RAYMOND LEON—Cloud Chief, Oklahoma, B.A.

CRAWFORD, REBA ODOM—Weatherford, Oklahoma, B.S., Palette and Brush.

BAILEY, VELMA MILLER—Cordell, Oklahoma, A.B., Palette and Brush, Q.P., Hammacian, Kitawasa.

BATES, BILL—Butler, Oklahoma, B.S., Pres. Sophomore Class, Ind. Men and Women, Alpha Phi Sigma, Student Council.

ALLSUP, RUTH—Weatherford, Oklahoma, B.S.

BOYD, BEN—Weatherford, Oklahoma, B.S., IRC, Chorus, Men's Quartette.

KLINGLER, WILLIAM W.—Los Angeles, California, B.A., Alpha Phi Sigma.

KELLEY, CLARA JANE—Lawton, Oklahoma, B.S.

HALL, ERWIN—Mayfield, Oklahoma, B.A., Kitawasa.

BEWLEY, VONELL—Burns Flat, Oklahoma, B.S., W.A.A., Wesley Foundation.

HUNTER, TOMMIE LOU—Elmer, Oklahoma, B.S., Hammacian Pres., Ind. Men and Women.

GINN, RALPH HARLON—Hollis, Oklahoma, B.S., Red Red Rose, Kitawasa.





## SENIOR ACTIVITIES



FRANSEN, VALERIA—Clinton, Oklahoma, B.S., A. Ph. A., Pharmacy Club.

MERCER, FRED—Sayre, Oklahoma, B.S., Kitawasa.

NELSON, PAULINE SQUIRES—Weatherford, Oklahoma, B.S.

NICHOLSON, RUBY—Sayre, Oklahoma, B.S.

NIKKEL, SUE—Corn, Oklahoma, B.S., Hammacian, BSU.

BRANDT, BOBBIE—Weatherford, Oklahoma, B.S., Tri-J.

LISTON, DEE—Texola, Oklahoma, B.S.

CARRUTHERS, RICHARD — Weatherford, Oklahoma, B.S.

EDWARDS, NEAL—Monahans, Texas, B.S.

YOUNG, PAUL — Claremore, Oklahoma, B.S.

WATTS, BOB — Gainesville, Texas, B.S., Pharmacy Club.

FOWLER, WENDELL—Weatherford, Oklahoma, B.S., Pharmacy Club.

ECHOLS, FERN—Weatherford, Oklahoma, Post Graduate.

MAGNESS, BOB—Clinton, Oklahoma, B.S., Beta Tau Beta, Band.

SIDES, DENSIL—Sayre, Oklahoma, B.S., Beta Tau Beta.

LAMB, DAVID—Hammon, Oklahoma, B.S., Beta Tau Beta.

KELLY, ELMER—Burns Flat, Oklahoma, Post Graduate.

COOPER, LARRY—Greenfield, Oklahoma, B.A., Beta Tau Beta, Band, Chorus, Tech Collegians.

BIELBY, IVA McMORDIE—Weatherford, Oklahoma, B.S.

PIERCE, HARLEY J.—Hollis, Oklahoma, B.S.

ROCKHOLD, HAZEL BULLARD—Duke, Oklahoma, B.A.

RILEY, RALPH—Carnegie, Oklahoma, B.S., S. Club.

MEEK, KENNETH—Fort Cobb, Oklahoma, B.S., S. Club, Tech Hall of Fame.

MEEK, CLAUDINE—Mt. View, Oklahoma, Hammacian.

WATSON, JOE A.—Pearsall, Texas, B.S., Ind. Arts Club.

RICE, JOYCE — Altus, Oklahoma, B.A., Chorus.

SMITH, NADINE LORANCE—Hydro, Oklahoma, B.S., Palette and Brush.

BEESON, JACK—Weatherford, Oklahoma, B.S.

SHADRICK, MARY BETH—Foss, Oklahoma, B.S., Pres. Forensia, Alpha Phi Sigma, Hammacian, Okla. Home Ec. Assn., B.S.U.

BENGE, JOHN EDWARD—Hot Springs, New Mexico, B.S.

MIZE, ELI—Elk City, Oklahoma, B.S., Kitawasa, Ind. Arts Club.

STEPHENS, VERDA MILLER — Gracemont, Oklahoma, B.S.

SUMMERS, CORDA—Okemah, Oklahoma, B.S., Q.P., Christian Youth Leadership, Forensia, Kitawasa, Alpha Psi Omega, Girls' Sextette, Chorus.

ROMIG, WILLIAM R.—Clinton, Oklahoma, B.A., Beta Tau Beta, S. W. Staff.

**This page intentionally left blank.**



