



Southwestern Oklahoma State University
SWOSU Digital Commons

SWOSU Yearbooks

Campus Publications & Productions

1950

The Bulldog 1950

Southwestern Oklahoma State University

Follow this and additional works at: <https://dc.swosu.edu/yearbooks>

Recommended Citation

Southwestern Oklahoma State University, "The Bulldog 1950" (1950). *SWOSU Yearbooks*.
<https://dc.swosu.edu/yearbooks/39>

This Book is brought to you for free and open access by the Campus Publications & Productions at SWOSU Digital Commons. It has been accepted for inclusion in SWOSU Yearbooks by an authorized administrator of SWOSU Digital Commons. An ADA compliant document is available upon request. For more information, please contact phillip.fitzsimmons@swosu.edu.

THE BALLBOG

1950

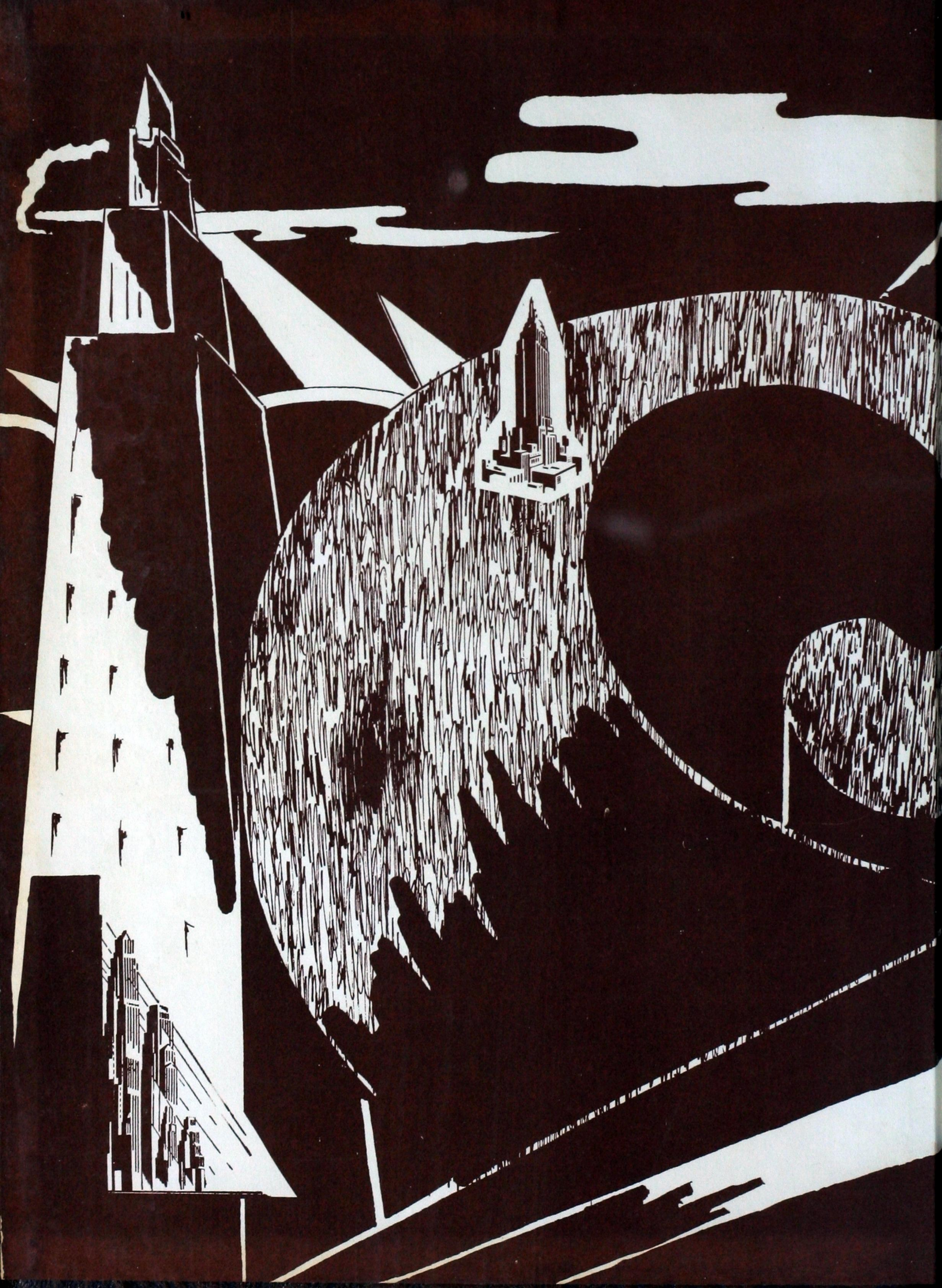



Christy #

This page intentionally left blank.

A black and white photograph of a classical building with large columns and a pediment. A large pine tree is in the foreground on the left. The text is overlaid on the right side of the image.

THE 1950 BULLDOG

SOUTHWESTERN STATE COLLEGE
WEATHERFORD, OKLAHOMA

BOOK I—ADMINISTRATION

BOOK II—ACADEMIC

BOOK III—TRADE SCHOOL

BOOK IV—ACHIEVEMENTS

BOOK V—ACTIVITIES

BOOK VI—ADVERTISING



PAUL E. BRYANT



VIRGINIA DORAN



The 1950 Bulldog

Official Yearbook Of
SOUTHWESTERN STATE COLLEGE

EDITORIAL STAFF

PAUL E. BRYANT
Editor

VIRGINIA DORAN
Associate Editor

JIM WOODS
Picture Editor

JEAN CHRISTY
Art Editor

CARL BOGDAHN
Business Manager

CHARLENE COFFEY
Advertising Manager

STANLEY PETERSON
Faculty Advisor

WEATHERFORD, OKLAHOMA

TO THE STUDENTS OF SOUTHWESTERN STATE COLLEGE

The staff of the BULLDOG presents for your approval the 1950 edition with most humble regards.

We hope the 1950 BULLDOG will serve its intended purpose of being a guide throughout the years to happy memories of past experiences of days spent at Southwestern. Our wish is that many nights in the future will be spent thumbing through the pages of this book and the faces and names found here will be recalled with happiness and joy.

We wish to take this opportunity to give our thanks to the gracious people who have contributed their time and talent to the publishing of this book.

For the staff,

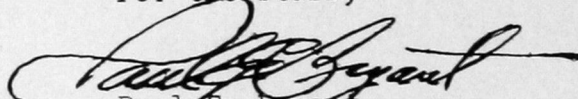

Paul E. Bryant
Editor, 1950 BULLDOG

JEAN CHRISTY

CARL BOGDAHN

JIM WOODS

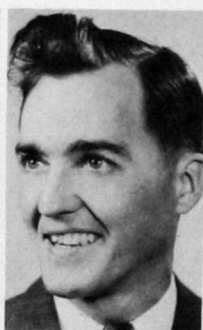
CHARLENE COFFEY STAN PETERSON



S.W. Room
378.766
S086
1950
C.5

ADMINISTRATION

BOOK 1





STATE OF OKLAHOMA
OFFICE OF THE GOVERNOR
OKLAHOMA CITY

ROY J. TURNER
GOVERNOR



TO MY FRIENDS AT SOUTHWESTERN STATE COLLEGE:

It is a genuine pleasure for me to take this means of extending greetings and good wishes to the faculty, alumni, and students of Southwestern State College. I also wish to extend congratulations to the members of the graduating class and to the staff of The 1950 Bulldog.

For many years Southwestern State College has played a prominent and impressive role in Oklahoma's fine system of higher education. Thanks to a mandate given by the people at a special election last September, higher education is on the march in Oklahoma. Our college plants soon will be modernized and expanded under the supervision of our State Board of Regents for Higher Education. Southwestern State College will share in this progressive program.

The spirit of the pioneers, who built our state, is still a moving and vital force in Oklahoma. This spirit, together with our rich and abundant natural resources, makes Oklahoma a great state in which to build our homes and our futures. The horizons which beckon us now are, as the horizons that beckoned our pioneers -- unlimited.

Roy J. Turner

Southwestern State College
Weatherford, Oklahoma

February 11, 1950

OFFICE OF
THE PRESIDENT

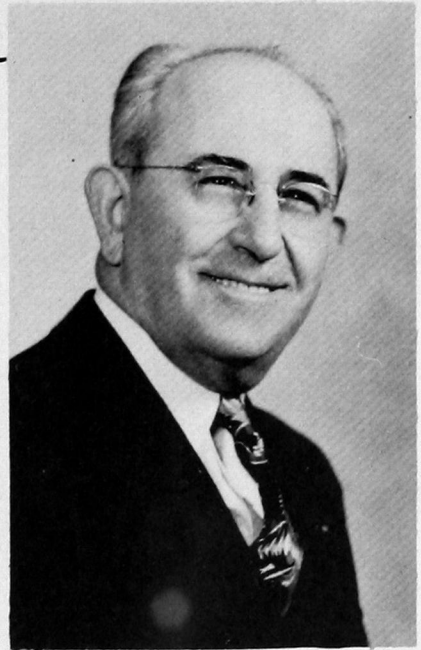

Mr. Paul E. Bryant
Editor, 1950 BULLDOG
Southwestern State College
Weatherford, Oklahoma

Dear Paul:

It is a pleasure to extend greetings to the faculty and student body of Southwestern State College. I wish to congratulate the staff and sponsors who are responsible for this excellent edition of The Bulldog. I am sure the history recorded on these pages will bring much pleasure to all of us and to others who are interested in our institution.

Sincerely yours,

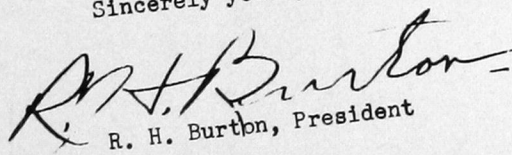
R. H. Burton, President

RHB/ijc



Left to Right: Dr. S. R. Emmons, Dean of the College; President R. H. Burton, President of the College; Dean Phoebe Addison, Dean of Women; Mr. Francis L. Richardson, Director of Student Affairs.

Administration

A willing team pulling together to promote the best interests of both the college and the student body are these four leaders.

President R. H. Burton, who came to Southwestern in 1945, handles the affairs of the college. President Burton received his Bachelor of Science degree at Central State College and his Master of Science Degree at Oklahoma Agricultural and Mechanical College.

Dr. S. R. Emmons, a native of Louisiana, came to Southwestern in 1947. As the Dean of Administration, he gives aid and guidance to faculty and students, coordinating the whole into a

harmonious unit which can best accomplish the aims of the college.

Dean Phoebe Addison is always eager to help women students in any situation that might bring need for advice and counsel. Dean Addison is on leave the second semester of this school year.

Mr. Francis L. Richardson, Director of Student Affairs, oversees student activities and serves as Dean of Men. He came to Southwestern at the beginning of this school year and has been active in setting up a system of tests and measures for the aid and guidance of students.



JAMES IRVIN ANDREWS
Instructor Auto Mechanics

DR. FRED W. ALLEN
Professor Biology

RICHARD P. BEAUCHAMP
Instructor Auto Mechanics

PRES. R. H. BURTON
President of College

LEMAN BUSH
Instructor Refrigeration

HERWANNA BARNARD
Instructor English

FACULTY

I. D. CATES
Director Extension Service

ANNA CLUTE
Supervisor Nursery School

CEDRIC L. CRINK
Assistant Professor Dramatics



LYLE DIXON
Instructor Mathematics

FERN ECHOLS
Supervisor Training School

VESTOR R. ECHOLS
Extension



DR. S. R. EMMONS
Dean of Administration



EVERETT GARTRELL
Financial Secretary



LYNN GOOD
Supervisor of Training School



MARY E. GRIFFIN
Asst. Professor of Music



EARL HAMBURGER
Instructor in Refrigeration



DIXIE HAMMOCK
Training School Supervisor

GRANT HENDRIX
Instructor in Industrial Arts

CORA HERZOG
Instructor in Commerce

RICHARD M. HOUSE
Training School Supervisor



DR. GRACE E. JENCKE
Professor of English

PAULINE JOHNSON
Training School Supervisor

HENRIETTA JONES
Instructor in Art



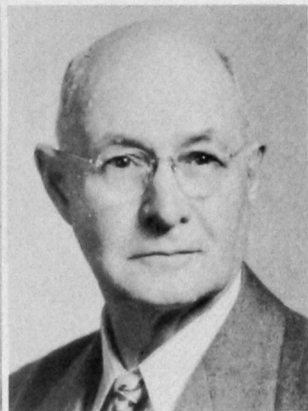

DR. JAMES C. KING
Professor of History

DAMARISE C. KITCH
Asst. Professor of Speech

DR. J. C. M. KRUMTUM
Professor of Foreign Languages



A. L. LEE
Supervisor Training School

MADGE LENZ
Supervisor Training School

TERRY McCARTY
Supervisor Training School

FACULTY

DR. CLARENCE McCORMICK
Professor of Mathematics

SANFORD MOULDER
Instructor in Piano

EDNA MULDROW
Assoc. Professor of English



DR. L. E. PEEVY
Professor of History

STANLEY PETERSON
Instructor of Journalism

LURETHA PINNELL
Assoc. Professor of Home Ec.



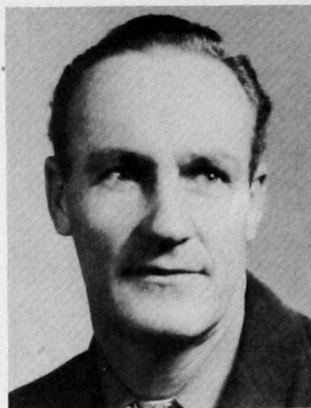

J. R. PRATT
Assoc. Professor of Physics

KEITH RANSBOT
Instructor in Physical Educ.

LOUISE RAINBOLT
Instructor in Biology



FRANCIS L. RICHARDSON
Director of Student Affairs

HURSHAL H. RISINGER
Asst. Professor of History

ESTHER ROSS
Cosmetology Instructor

ARTHUR LEE SHUCK
Instructor of Botany

DR. GLEN R. SNIDER
Professor of Education

MAURENE STUCKEY
Training School Supervisor

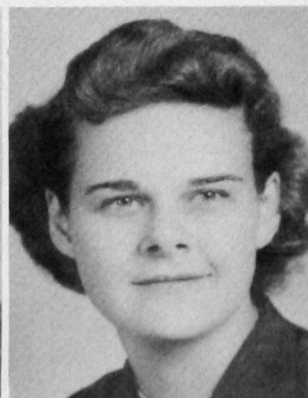
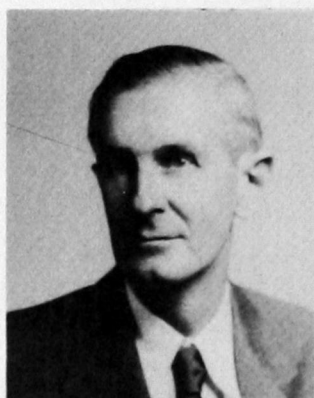

MILLIE A. THOMAS
Registrar

ROBERT TYLER
Asst. Professor of Education

MARTHA LEE WALDRON
Instructor in Home Economics





LETHA SPANN
Training School Supervisor

MATTIE DRISKILL
*Asst. Professor of Education
and Psychology*

W. H. BURRESS
Training School Supervisor

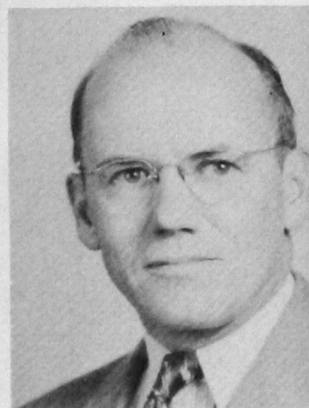

E. P. CECIL
Superintendent Training School

RICHARD TAFLINGER
Assoc. Professor of Art

W. W. WARD
Asst. Professor of Commerce

W. C. WHITESIDE
Asst. Football Coach

KATE BOLLENBACH
Training School Supervisor

E. A. THOMAS
Librarian



MYRLE KELLY
Assoc. Professor of Art

W. D. STROTHER
Dean of Pharmacy

E. E. MASON
Professor of Music





VELDA ANDERSON
Assistant Registrar



SUE BOYD
Cashier



IMA JEAN CLARK
Secretary to President



CLAUDENE CORBIN
Secretary to Dean of Men



MILLIE FORD
Secretary to Dean of Pharmacy



MARY ALICE GUNNELS
Student Nurse

Staff Personnel

EVELYN
HART
Sec. to Dean



JEANENE
IRBY
Bookkeeper



DORIS
STALLINGS
Sec. to Business Mgr.



LORAIN
WITCHER
Sec. of Vet. Affairs



ACADEMIC

BOOK II

EDUCATION BUILDING





KENNETH ECK
President



HARVEY REIMER
Vice-President

SENIORS

PATTA REED
Secretary



BETTY McNEIL
Treasurer



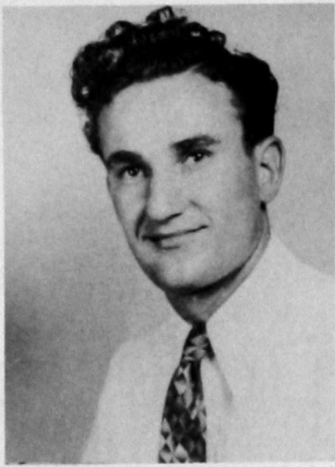

(TOP PANEL)

J. V. ADCOX, *Delhi*; Student Council, Alpha Nu, APHA • BILL ADKINS, *Gracemont* • JIMMY AMES, *Thomas*; Lettered in Wrestling • DALE ANDERSON, *Clinton*; Student Council, President of Neff Hall, President I.M.W. Club.

EVANS ANQOUE, *Mountain View*; Ittanhana Club • ALBERT MACK ARMSTRONG, *Weatherford*; Industrial Arts Club • BETTY BARHAM, *Sweetwater* • CARL BAIRD, *Canton*; APHA, Vice-President FTA.



(RIGHT PANEL)

MARGARET BAKER, *Lookeba* • ZANE BERGEN, *Weatherford*; Alpha Phi Sigma.

W. A. BERKENBILE, *Drummond* • LOIS BEST, *Arapaho*.

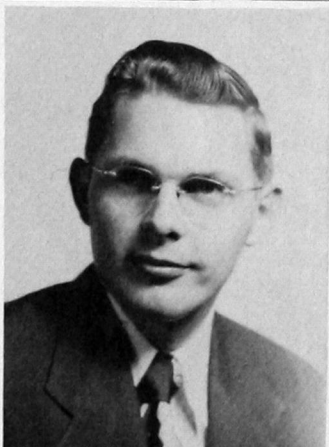
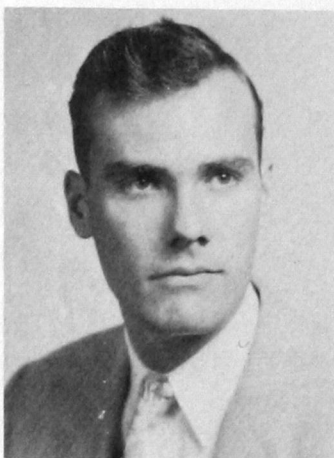

(TOP PANEL)

ELNORA BLACK, *Port*; WAA, Baptist Student Union
 ● JACKIE BECKHAM BRAY, *Colony*; Band Queen,
 Band, Delta Sig ● MEL BRAY, *Leedey*; Beta Tau
 Beta, Vice-President Senate, Student Council Repre-
 sentative and Vice-President, Barkers Club ● OR-
 VILLE DONALD BROWN, *Shawnee*.

MARY ANNA BROWN, *Shawnee* ● PAUL E.
 BRYANT, *Elk City*; Beta Tau Beta, Editor 1950 Year-
 book, Barkers Club, Southwestern Staff, Beta of the
 year, Red Red Rose ● PEGGY BRYANT, *Mangum*;
 Staff writer Southwestern ● THURMAN A.
 BURT, *Vinson*.

(LEFT PANEL)

JAMES BUTLER, *Butler*; Who's Who, Editor of South-
 western, President Press Club, Kitawasa, Independent
 Men ● DONALD BYRD, *Lookeba*; Wesley Founda-
 tion.

J. D. BYRD, *Lookeba* ● GEORGE CALVERT,
Hammon; Vice-President Freshman Class, Palette and
 Brush, Kitawasa, Kappa Pi, Wesley Foundation.



(TOP PANEL)

J. A. CARRICK, *Gould*; FTA • LEONARD CHAPMAN, *Altus*; Okla. Collegiate Conference, Wrestling, Football, Vice-President "O" Club • RAYMOND CHAPMAN, *Arapaho*; President of Industrial Arts Club • BETTY CLARK, *Oklahoma City*; Vice-President of Tri-J, Barkers Cheer Leader, Barker Queen, Song Leader at Stewart Hall, Wesley Foundation.

GLEN CLEVELAND, *Hollis*; Football • BONNIE COMER, *Fay*; Campus Personality, Barkers • WOODY COOPER, *Weatherford*; Football, Wrestling • MARGIE COULTER, *Hydro*.



(RIGHT PANEL)

BERNICE CURRY, *Weatherford* • CHRISTINE DEMING, *Weatherford*; Hammacian, Parliamentarian, Barkers.

LOREN DEMING, *Weatherford*; Wrestling, Chorus, Industrial Arts, Football.





(TOP PANEL)

CHARLES DENNIS, *Hollis*; Christian Leadership League, FTA • VIRGINIA DORAN, *Weatherford*; Tri-J (reporter), Ass't Editor 1949-1950 *Bulldog*, Wesley Foundation, President of Wesley Players, Sec.-Treas. of Press Club, Barkers, Chorus, Southwestern Staff 1949-1950 • MARY DUNCAN, *Weatherford*; Secretary WAA • KENNETH ECK, *Healdton*; President Christian Leadership League, Alpha Phi Sigma, Who's Who, 1950, President of Senior Class.

ELSIE ELLIOTT, *Hinton* • JEAN ELLIOTT, *Weatherford* • DOYLE FENN, *Cloud Chief*; FTA President, Kitawasa President, Alpha Phi Sigma • MARTHA FOOTE, *Corn*.



(LEFT PANEL)

SHERMAN FREER, *Weatherford*; FTA, Industrial Arts, Kitawasa • LEONA FUNK, *Corn*.

GLEN GALLOP, *Weatherford*; APHA • MERTLE GASTINEAU, *Taloga*.



(TOP PANEL)

JAMIE GOAD, *Elk City* • JUANITA GOAD, *Elk City* • DALE GUNNELS, *Bowling Green, Kentucky*; Kitawasa, President Student Council 1949-50, Barkers • IRVIN HAMBURGER, *Weatherford*; President Senate, President YMCA, Secretary Industrial Arts, Debate, Student Council, Alpha Phi Sigma, Independent Men, President Alpha Phi Sigma, Vice-President and Sergeant-at-arms of QP, Alpha Psi Omega, Who's Who 1948-49, "Smiling Through."

ZEARL HARMON, *Vinson* • OUIDA HARRIS, *Canton* • EMIL HAYES, *Erick*; QP, Barkers, "Smiling Through" • JACK HEAD, *Altus*; Vice-President of Alpha Nu.



(RIGHT PANEL)

IVAR HEGGEN, *Port Huenme, California*; Beta Tau Beta, Southwestern, President of QP, Press Club, Vice-President Senior Class, "Smiling Through" • MARLEY HEGGEN, *Geary*.

ALICE HEUSEL, *Weatherford*; Vice-President of WAA 1947 • LARRY HILBURN, *Hollis*; Editor of The Southwestern, Kappa Pi.

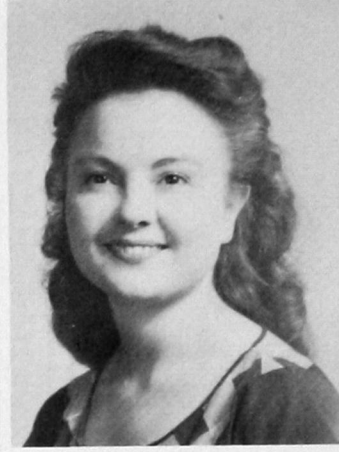

(TOP PANEL)

ALICE HILL, *Borger, Texas* • CREDA HODGE, *Mountain View* • EARL HOLLY, *Hollis; Alpha Nu* • O. L. HUNT, *Cheyenne*.

JIM HUTCHINS, *Cordell; APHA, Alpha Nu President* • DALE JOHNSON, *Burkburnett, Texas* • ROSE JOHNSON, *Weatherford* • BILL JONES, *Elmer; Who's Who*.

(LEFT PANEL)

LOUISE JORDAN, *Mutual* • OUIDA KAISER, *Weatherford; Delta Sig.*

ENID KELLEY, *Marlow* • LAMAR KELLEY, *Tipton; Football*.



(TOP PANEL)

GERALD KILLAM, *Thompson, Pa.* • OLETTA KLEIN, *Weatherford* • JEAN KENDRICK, *Colony* • JIM KINDER, *Cement*.

WALTER KREIG, *Weatherford*; "Smiling Through" • RALPH LANDERS, *Custer City*; APHA, Beta Tau Beta, Student Council • VIVIAN LEGAKO, *Wellston* • EDITH LOFTIN, *Erick*.

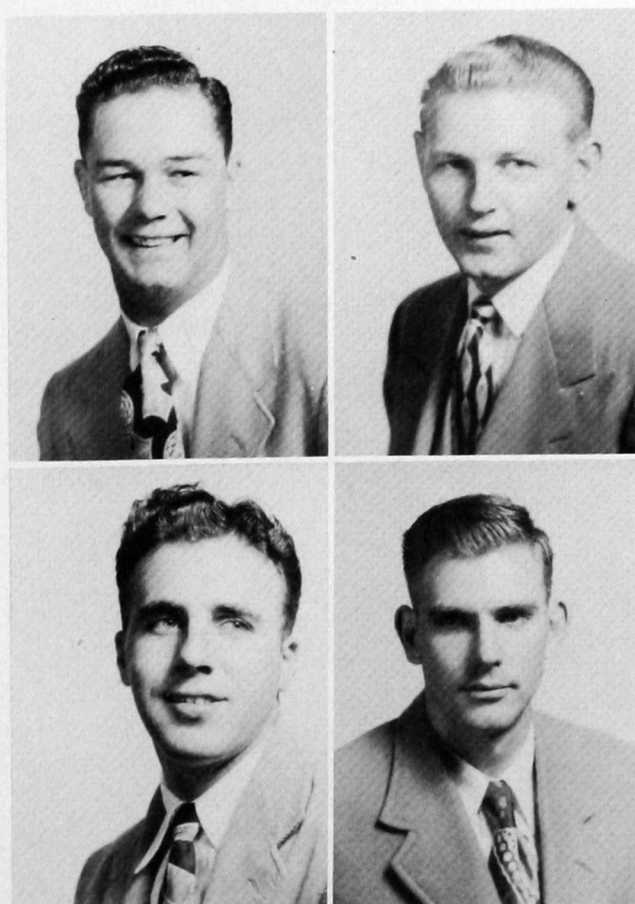

(RIGHT PANEL)

ORVILLE LONG, *Geary*; Wrestling, Football, Baseball, "O" Club, Industrial Arts • RALPH MAGILL, *Weatherford*; APHA.

BOB MAHNKEN, *Jet*; Alpha Nu • WILLIAM T. MALONE, *Dodson, Texas*; FTA.



(TOP PANEL)

BERNICE MARTIN, *Reed* • MAX MAUPIN, *Weatherford*; APHA, Beta Tau Beta • LOVELLA McALISTER, *Fay*; WAA • ADRIAN McBRIDE, *Elk City*; Baseball.

BETTY McNEIL, *Lawton*; Band, Barkers, Treasurer Senior Class • JAMES McWHORTER, *Weatherford*; APHA • BERNEICE MILLER, *Putnam*; Palette and Brush • MARY LEE MILNER, *Sayre*; Secretary-Treasurer of QP, President Stewart Hall, Wesley Foundation, "Smiling Through."

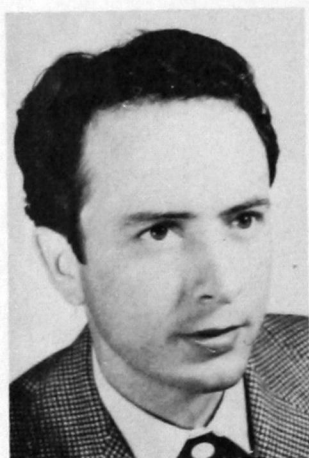

(LEFT PANEL)

FRANK MOCK, *Elk City*; APHA, President Christian Leadership League, President Alpha Phi Sigma, Alpha Phi Sigma Honor Award • RAYMOND MOREY, *Fay*; APHA, *Kitawasa*.

GLEN MORGAN, *Canute* • POLLY MORGAN, *Bridgeport*; Tri-J.

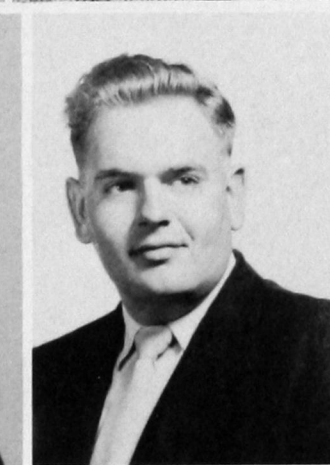
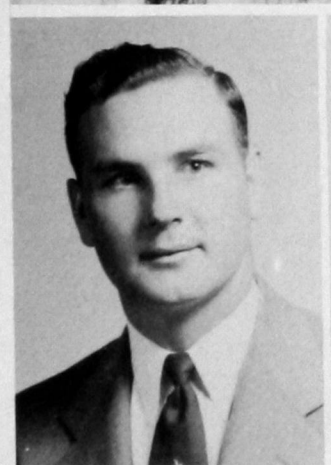
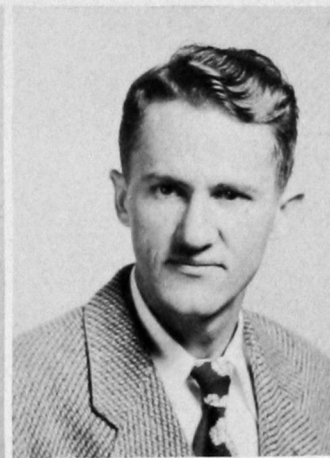

(TOP PANEL)

C. L. MORRIS, *Hollis*; Alpha Nu • JOHNNY MORRIS, *Comanche*; Football • DAWSON NAIL, *Guthrie*; President Barkers, Southwestern, Who's Who • C. H. NEIGHBORS, *Elk City*; President Beta Tau Beta.

W. B. NELL, JR., *Hollis* • DEAN NILES, *Beaver*; Football • ROYCE PATTON, *Lookeba*; Debate, The Southwestern, Press Club • NORADA PAXTON, *Mountain View*.



(RIGHT PANEL)

EDITH PEROT, *Tatum, New Mexico* • VERNON PERRY, *Weatherford*.

EDDIERAY PIERCE, *Hollis* • JIMMY PINSON, *Tipton*; Kappa Pi.





(TOP PANEL)

JANICE PUTNAM, *Gould*; Tri-J • GENE RACKLEY, *Cheyenne* • GOLDIA RASMUSSEN, *Watonga*; FTA • GEORGE RATLIFF, *Hollis*; Boys' Quartette, Chorus • JOHN RAPER, *Maramec* • PATTI REED, *Fairview*; Tri-J, QP, Alpha Psi Omega • HARVEY REIMER, *Corn*; Baseball, basketball, Who's Who, "O" Club, Industrial Arts • JACK RICHARDSON, *Taloga*.

(LEFT PANEL)

HOWARD RICHEY, *Cloud Chief*; Basketball, "O" Club, Wesley Foundation • MARY RUTH RICHEY, *Cloud Chief*; Who's Who, Alpha Phi Sigma, Forensia, Barkers, Wesley Foundation, Vice-President Stewart Hall, Ass't House Mother • NELLIE RIDLE, *Gracemont* • DON EARL RIPPETOE, *Hollis*; Senate • ED REED, *Elk City*; Beta Tau Beta Vice-President, Kappa Pi, Alpha Psi Omega.



(TOP PANEL)

DELORES ROBERTSON, *Sayre*; President WAA, Wesley Foundation • MELVIN ROBISON, *Delhi* • RUBY ROGERS, *Burns Flat*; Secretary-Treasurer Tri-J • HUBERT ROSS, *Broken Arrow*; APHA.

PATTIE SANDERS, *Hollis* • DARYL SCHLIEP, *Weatherford*; APHA • JACK SHELTON, *Eakly* • JUDSON SHELTON, *Clinton*; Wesley Foundation.



(RIGHT PANEL)

DEWITT SHERRILL, *Taloga* • IDA SHUCK, *Elsberry; Missouri*.

BUSTER SIMMONS, *Altus* • EDNA SPARKS, *Hydro*.





(TOP PANEL)

JOE STAFFORD, *Clinton* • J. E. STILES, JR., *Lookeba*; Secretary Beta Tau Beta, *Barkers* • CLARENCE STOUT, *Duke* • HESSIE TAYLOR, *Willow*.

BETTY TETHER, *Pauls Valley*; Wesley Foundation, President International Relation, *Forensia*, FTA, Vice-President Stewart Hall, *Who's Who* • RAY TAH-SUDA, *Walters*; Football, "O" Club, Wesley Foundation, *Alpha Nu* • NANCY TIPPENS, *Weatherford* • RILEY TIPPENS, *Hammon*; Beta Tau Beta.

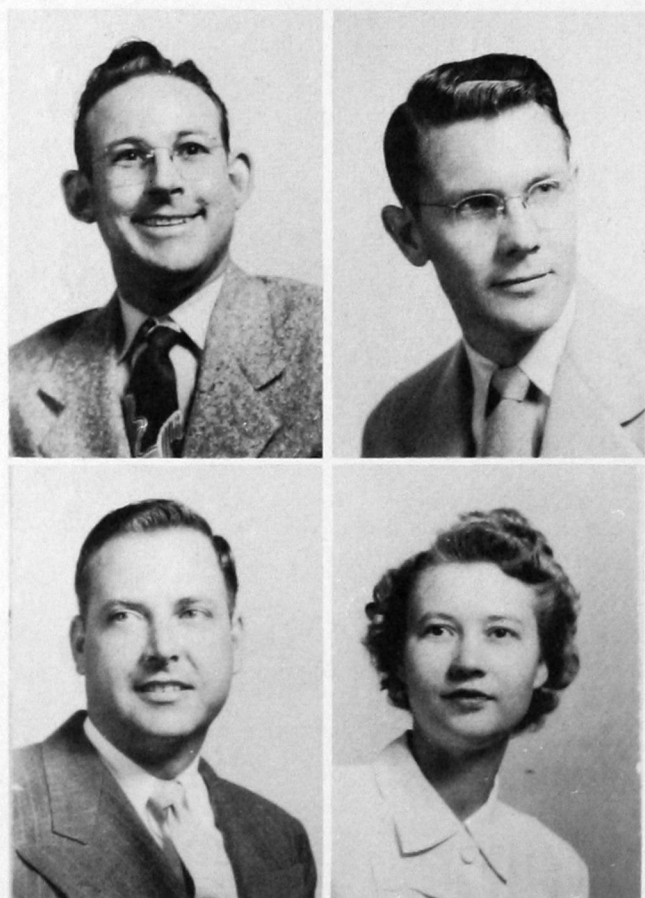

(LEFT PANEL)

LLOYD WALCK, *Shattuck*; Alpha Nu, FTA • WAYNE WALKER, *Elk City*; FTA.

GENE WASSON, *Coweth*; APHA • SUE WASSON, *Britton*; Hammacian.

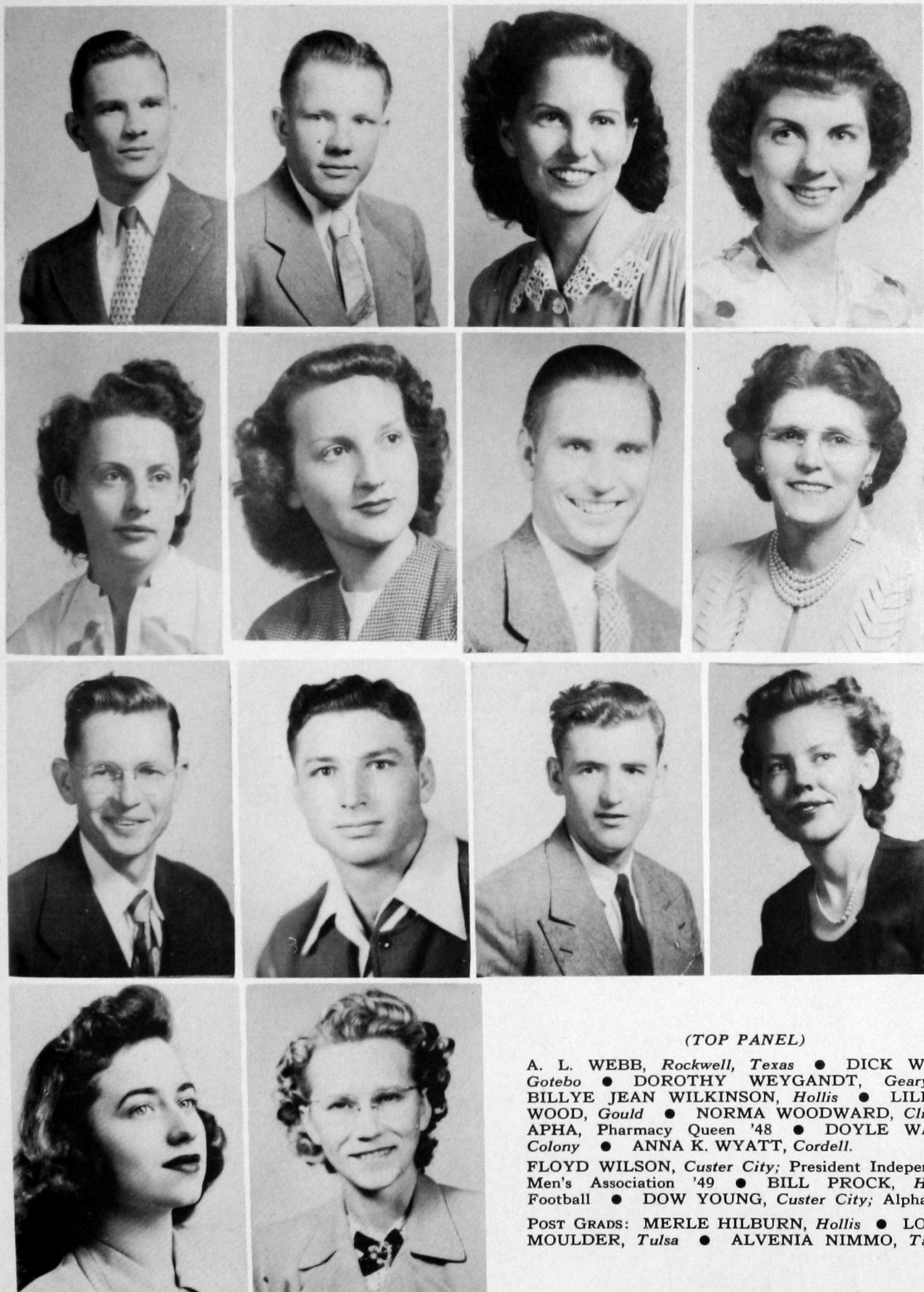

(TOP PANEL)

A. L. WEBB, *Rockwell, Texas* • DICK WEST, *Gotebo* • DOROTHY WEYGANDT, *Geary* • BILLYE JEAN WILKINSON, *Hollis* • LILLIAN WOOD, *Gould* • NORMA WOODWARD, *Clinton*; APHA, Pharmacy Queen '48 • DOYLE WARD, *Colony* • ANNA K. WYATT, *Cordell*.

FLOYD WILSON, *Custer City*; President Independent Men's Association '49 • BILL PROCK, *Hollis*; Football • DOW YOUNG, *Custer City*; Alpha Nu.

POST GRADS: MERLE HILBURN, *Hollis* • LOYCE MOULDER, *Tulsa* • ALVENIA NIMMO, *Taloga*.

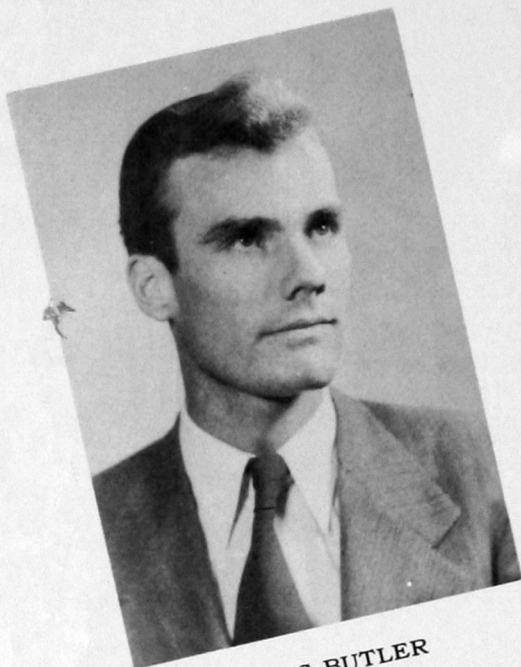

JAMES BUTLER
Vice-President



MARVIN SADDORIS
President

Juniors



POLLY MORGAN
Secretary-Treasurer



ELOISE ADLER
Weatherford, Okla.

BARBARA ALLEN
Weatherford, Okla.

JACK ALLEN
Altus, Okla.

OSCAR AVANTS
Weatherford, Okla.



CARL BAIRD
Canton, Okla.

BENTON BAUCUM
Altus, Okla.

W. A. BERKENBILE
Drummond, Okla.

KEITH BURCH
Sayre, Okla.

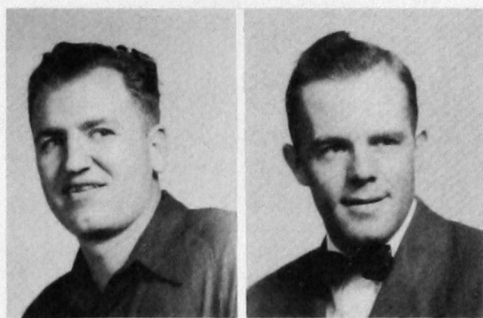

JOY BURNETT
Brinkman, Okla.

WILBUR CAVE
Marmec, Okla.

JOHNNY COMBS
Cheyenne, Okla.

WELDON CORBIN
Sentinel, Okla.

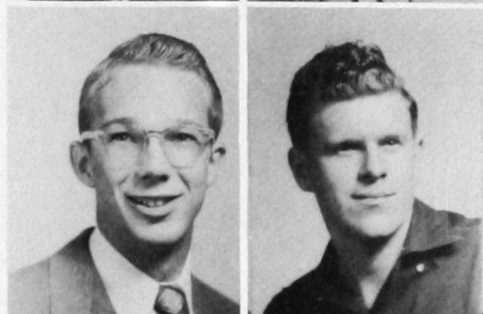

JOAN COX
Eagle City, Okla.

ADRIAN CRABB
Duke, Okla.

METTA RUTH CRABB
Duke, Okla.

LEO FREEZE
Vinson, Okla.



MILDRED GREY
Hinton, Okla.

MARTIN HALE
Dill, Okla.

ALFRED HAMMOCK
Weatherford, Okla.

LOWELL HAMMONS
Thomas, Okla.

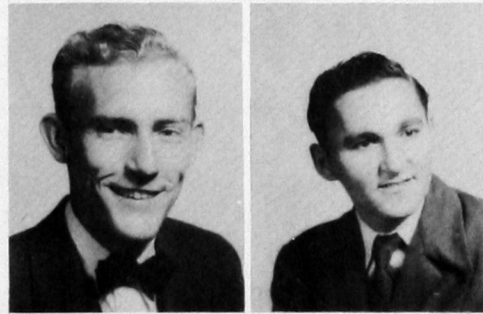

WARREN HEATLEY
Weatherford, Okla.

ELFRIEDA ISERNHAGEN
Bessie, Okla.

WILLIE HOWELL
Weatherford, Okla.

CHARLES JONES
Carnegie, Okla.

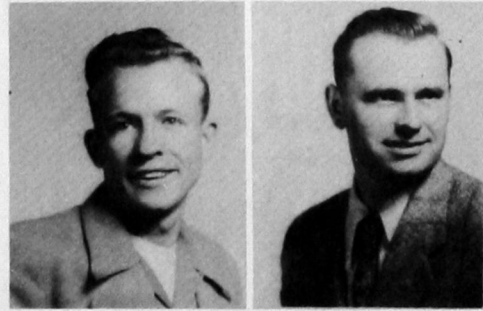



ROSEMARY KNIE
Cordell, Okla.



JIM LAMBKE
Manchester, Okla.



BILL LAWRENCE
Lawton, Okla.



JOE LOWRIE
Wellington, Texas



GENE MEDDERS
Clinton, Okla.



JOANN MEDDERS
Clinton, Okla.

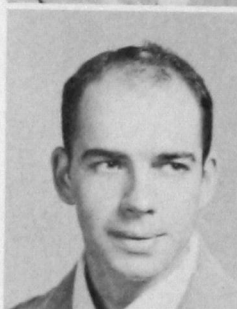

RAY MERTZ
Canton, Okla.



HELEN MORRIS
Fairview, Okla.



MAJOR MCCLURE
Roosevelt, Okla.



RICHARD MCPHETRIDGE
Weatherford, Okla.



CLIFFORD NILES
Beaver, Okla.



DWAYNE PERKINS
Weatherford, Okla.



JOE PERRIN
Mangum, Okla.



CARL ROBINSON
Canton, Okla.



PANSY RILEY
Durham, Okla.



JIM SANDERS
Weatherford, Okla.



LLOYD SEARCY
Eldorado, Okla.



JACK SCROGGINS
Sayre, Okla.



JO LEA SHELBY
Hollis, Okla.



FERN SHERRILL
Vinson, Okla.



BILLIE SIMPSON
Carter, Okla.



DARYL SMOOT
Eagle City, Okla.



ERNEST SMITH
Cheyenne, Okla.



MARGIE LOU SMITH
Waukomis, Okla.



ROBERT STALLINGS
Vinson, Okla.

BILL STEERE
Cheyenne, Okla.

HENRY SUTTON
Cordell, Okla.

DOROTHY WADSWORTH
Clinton, Okla.



BOB WALTON
Weatherford, Okla.

LILLY GRUBB
Custer City, Okla.

JOYCE BURGE
Dodson, Texas

LORETTA WEIL
Hinton, Okla.



HERBERT McCORMICK
Weatherford, Okla.

JOSIE SHERWOOD
Moorewood, Okla.

RUBY HODGES
Binger, Okla.

EDNA JOHNSON
Carnegie, Okla.



CECIL ORMAND
Tucson, Arizona

CORA SHERWOOD
Moorewood, Okla.

BETTY STINE
Clinton, Okla.

NELLIE SHERWOOD
Moorewood, Okla.



LOREE HUEBERT





ED BROWN
President

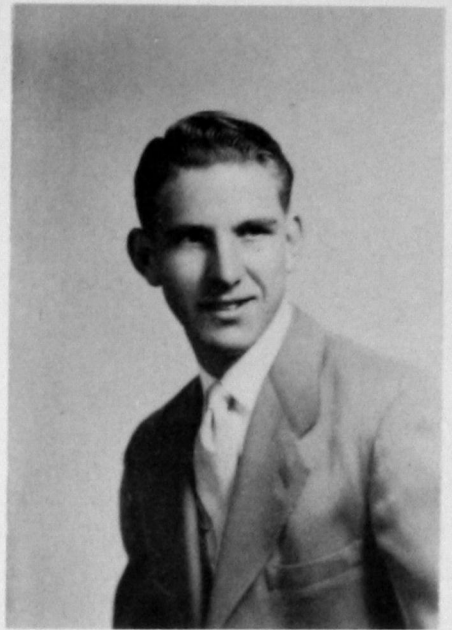

JOHN WAGNON
Vice-President

Sophomores



DARLENE ROWLAND
Secretary and Treasurer



BETTY ABLES
Cordell, Okla.

VERNON ADAMS
Hydro, Okla.

JOHNNIE AGEE
Clinton, Okla.

G. L. ALEXANDER
Thomas, Okla.



DAVID AUSTIN
Altus, Okla.

TOM AVANTS
Ingleside, Texas

DON AYRES
Weatherford, Okla.

DOYLE BERGNER
Weatherford, Okla.

LOIS BLANKENSHIP
Eagle City, Okla.

PEGGY BRISCOE
Elmer, Okla.

ED BROWN
Hollis, Okla.

CHARLES CAGLE
Hollis, Okla.



JAMES W. CHRISTY
Weatherford, Okla.

JEAN CHRISTY
Weatherford, Okla.

NOVELL CUDE
Weatherford, Okla.

JIMMIE DEAN
Canute, Okla.



ROSS DIETRICH
Fort Cobb, Okla.

LOUISE DILOCKER
Oakwood, Okla.

MARCELLA DRAKE
Cheyenne, Okla.

PHYLLIS EATON
Weatherford, Okla.



KENNETH FANCHER
Oklahoma City, Okla.

BETTY FENN
Dill City, Okla.

MILDRED FRANKLIN
Grimes, Okla.

DOYCE FLANSBURG
Lookeba, Okla.



WENDELL FREEZE
Vinson, Okla.

DICK GLOVER
Binger, Okla.

GEORGE GLOVER
Carlsbad, New Mexico

BERNICE HAMBURGER
Weatherford, Okla.



BETTY HARBOUR
Sentinel, Okla.

ANNA RAE HARMON
Snyder, Okla.

WANDA HEDRICK
Gracemont, Okla.

CLINTON HEUSEL
Alfalfa, Okla.

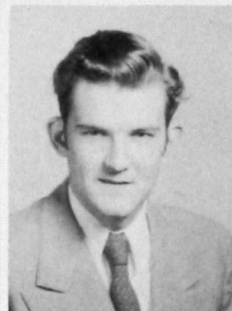

RALPH HIETT
Vinson, Okla.

A. R. HILL
Anadarko, Okla.

BOOMER HOOTEN
Clinton, Okla.

JEAN HORNE
Willow, Okla.



WYOMA HORNER
Lenora, Okla.

JOYCE HUDSON
Hollis, Okla.

FERN JONES
Vinson, Okla.

MARVIN JOST
Corn, Okla.

JUANITA KAISER
Weatherford, Okla.

MIKE KASTNER
El Reno, Okla.

LAVON KIRBY
Brinkman, Okla.

REX LEE
Fort Supply, Okla.



LOIS LIKES
Putnam, Okla.

MARGARET LISTON
Texola, Okla.

WILLA JEAN LIVELY
Sharon, Okla.

MANUEL MARTINEZ
Shattuck, Okla.





LEO MEECE
Frederick, Okla.
HENRY McCARTY
Oklahoma City, Okla.
M. D. MOUSE
Weatherford, Okla.
PATSY NELSON
Mountain Park, Okla.



TERRY NOWKA
Hydro, Okla.
PATTI PAGE
Elk City, Okla.
REX PATY
Willow, Okla.
DEAN PHILLIPS
Watonga, Okla.

PATRICIA RANDALL
Clinton, Okla.
BONNIE ROBINSON
Weatherford, Okla.
CARLENE ROBINSON
Canton, Okla.
DARLENE ROWLAND
Weatherford, Okla.



SHIRLEY SANDERS
Elk City, Okla.
JOAN SCHMIDT
Camargo, Okla.
LLOYD SIMMONS
Sayre, Okla.
RENA SIMMONS
Geary, Okla.

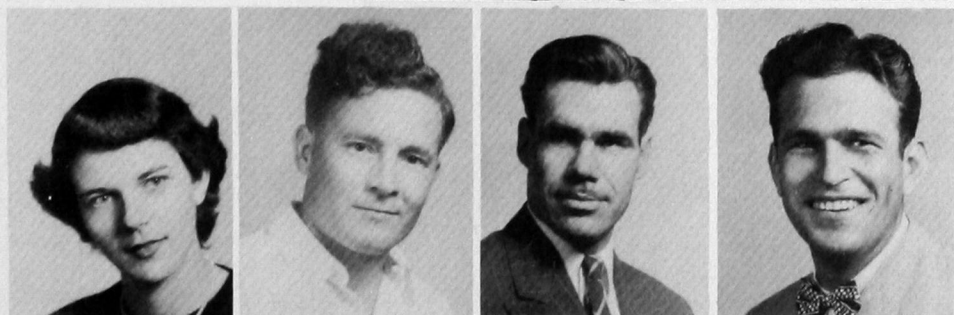

CELESTE SMITH
Weatherford, Okla.
CHARLES SONTAGG
Weatherford, Okla.
J. W. STAUBER
Durham, Okla.
WILLIAM STAUBER
Crawford, Okla.



LOYCE STIGLER
Clinton, Okla.
ALICE SWITZER
Leedey, Okla.
BENNIE STEHR
Clinton, Okla.
ED TATVREK
Willow, Okla.

FRED TAYLOR
Tipton, Okla.
JACKIE THOMAS
Hydro, Okla.
CLARENCE THOMPSON
Binger, Okla.
DALE THORNTON
Cheyenne, Okla.



GEORGE TRACY
Cheyenne, Okla.
OLENE TYLER
Weatherford, Okla.
KENNETH VOWELL
Blackwell, Okla.
JOHN WAGNON
Tipton, Okla.



ROBERT WALLACE
Cloud Chief, Okla.
DENVER WARREN
Hale Center, Texas
OLA MAE WHITE
Durham, Okla.
GEORGE WILLIAMS
Hollis, Okla.



JIM WILLIAMS
Okeene, Okla.
SANFORD WILSON
Cordell, Okla.
JOE DEAN WITCHER
Vinson, Okla.
BILLY JOHN WORD
Altus, Okla.

JIM WOODS
Sayre, Okla.
JAMES WRIGHT
Oklahoma City, Okla.
JOELLA HISER
Oney, Okla.
BOB HOELKER
Clinton, Okla.



KATY ANN HAYDEN
Clinton, Okla.
JOHNNY ISERNHAGEN
Bessie, Okla.
JERRY SELF
Bessie, Okla.
JOYCE STEWART
Willow, Okla.





MILDRED BARNES
Weatherford, Okla.

CHARLENE COFFEY
Mayfield, Okla.

RONALD EVANS
Pocasset, Okla.

BILL FRIZZELL
Clinton, Okla.

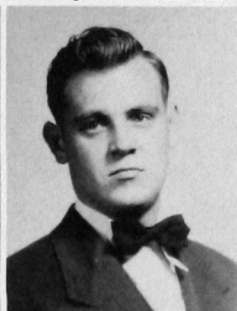
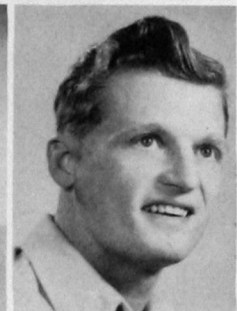
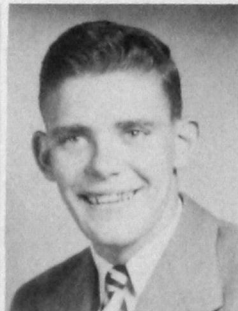
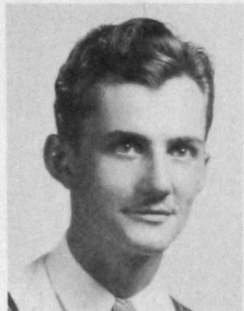

WILEY KELLEY
Hammon, Okla.

ROBERT LITTLE
Heavener, Okla.

ROSS PICKENS
Thomas, Okla.

BRUCE ROMIG
Clinton, Okla.

WYNONA HORNER
Lenora, Okla.

DAVID MARTIN
Mountain View, Okla.

MARIAN PHILLIPS
Weatherford, Okla.

CAROLYN SCHMIDT
Bridgeport, Okla.



JUNE NANCE
Granite, Okla.

BILL BAGGETT
Clinton, Okla.

SYBYL CLAPHAM
Seiling, Okla.

DARLYNE COATNEY
Clinton, Okla.



MARY BURNS
Canton, Okla.

DOROTHY HOWELL
Weatherford, Okla.

NORMAN MONROE
Weatherford, Okla.



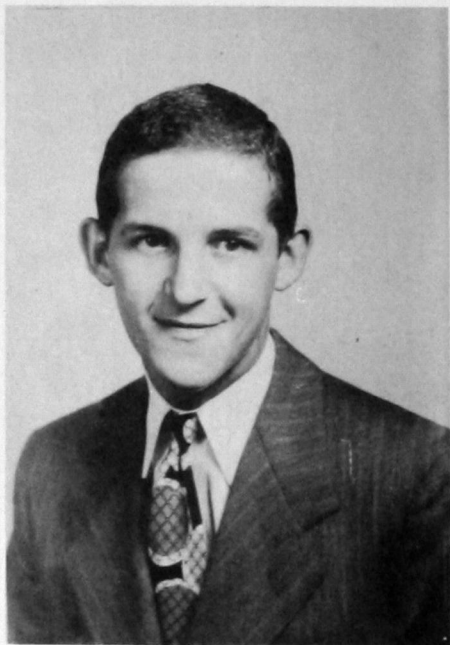

GERALD BECKLOFF
President

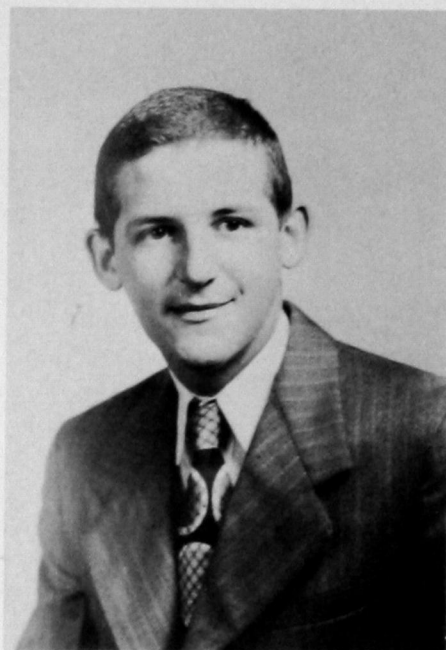

GEORGE BECKLOFF
Vice-President

Freshmen



DOROTHY FOLKS
Treasurer

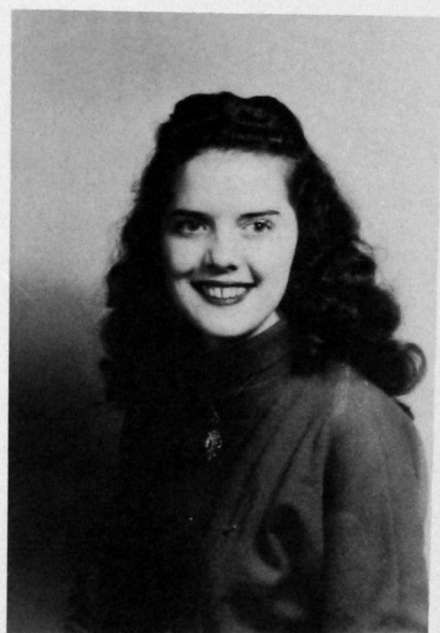

RAMONA FOSTER
Secretary



JANE ABSHIRE
Canton, Okla.

VADA ADAMS
Cloud Chief, Okla.

BENNIE AKERS
Mangum, Okla.

ALFRED ALEXANDER
McQueen, Okla.



CAROL ALLEN
Arapaho, Okla.

EILEEN AMES
Thomas, Okla.

BENNIE ANDERSON
El Reno, Okla.

NORMA ARD
Hobart, Okla.



LON AVANTS
Weatherford, Okla.

HAROLD BAGGETT
Strong City, Okla.

MARJORIE BAKER
Cyril, Okla.

REBA BARGER
Hydro, Okla.

GEORGE BECKLOFF
Okeene, Okla.

GERALD BECKLOFF
Okeene, Okla.

HELEN BECKLOFF
Oakwood, Okla.

MARVIN BEENE
Clinton, Okla.



EMAGENE BOND
Canton, Okla.

OTHAL BOND
Colony, Okla.

MARGRET BOZARTH
Arapaho, Okla.

HILMA BRITTON
Reed, Okla.

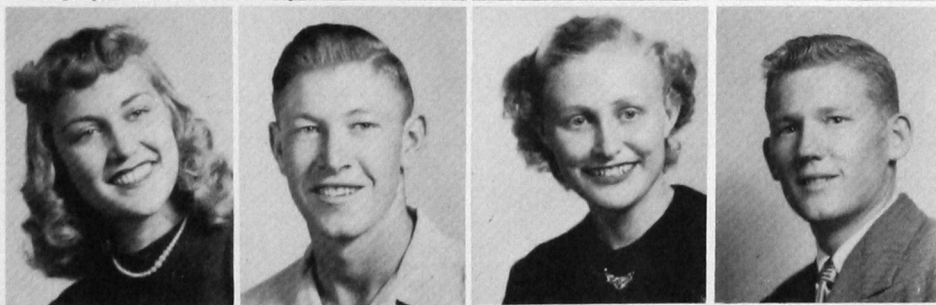

HELEN BURKES
Carmen, Okla.

BURT BURKHART
Colony, Okla.

CHARLES BURTON
Durham, Okla.

LOREN BUSS
Moscow, Kansas

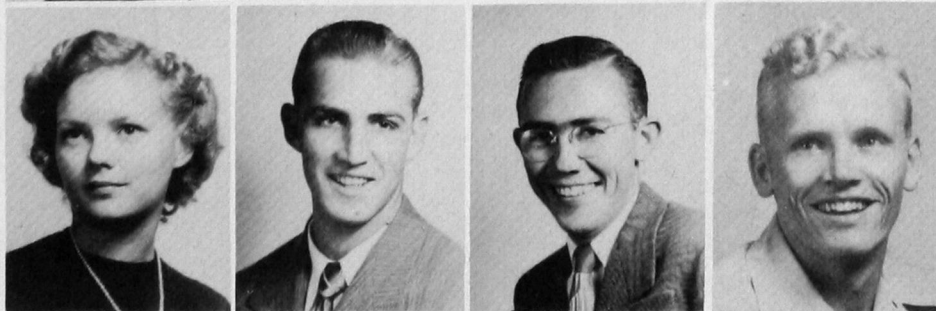

CARL BUTLER
Butler, Okla.

CLINTA CAMPBELL
Weatherford, Okla.

RALEIGH CAMPBELL
Ardmore, Okla.

ROY CAPLES
???

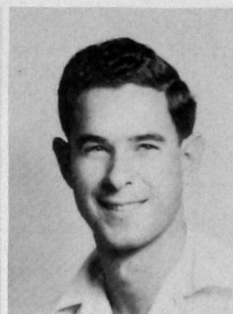

NORALYN CECIL
Weatherford, Okla.

KELLY CHADWICK
Duke, Okla.

WANDA CHEVES
Cordell, Okla.

EUGENE CHOATE
Clinton, Okla.



RONALD CLARK
Cyril, Okla.

CALVIN CHAPPELL
Clinton, Okla.

ETHEL CLEAR
Eakly, Okla.

GORDON COMBS
Thomas, Okla.

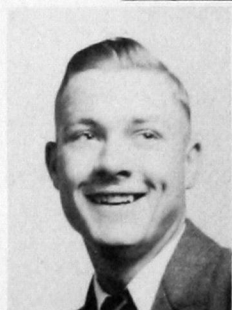

JEAN CONGER
Olustee, Okla.

KENNETH COX
Eagle City, Okla.

MELVIN CRATER
Fay, Okla.

VIRGIL CRAUENS
Longdale, Okla.



FREDA DACUS
Roosevelt, Okla.

BOB DAVIS
Elk City, Okla.

BOB DECKER
Thomas, Okla.

ROY DICK
Weatherford, Okla.



LORITA DOUGHTY
Gotebo, Okla.

DOROTHY DUFFER
Martha, Okla.

JANE DUTY
Gotebo, Okla.

BETTY EDWARDS
Albert, Okla.



EDNA ELLIOT
Hammon, Okla.

EMMABELLE ENGLAND
Oakwood, Okla.

EDNA ESKEW
Oklahoma City, Okla.

WALTER EVANS
Hinton, Okla.



OTHAL FRENCH
Cactus, Texas

DOROTHY FOLKS
Weatherford, Okla.

RAMONA FOSTER
Clinton, Okla.

WAYNE GALLOP
Weatherford, Okla.



ROSALEE GILLILAND
Weatherford, Okla.

LEONARD GILLINGHAM.
Binger, Okla.

MARGERY GOODIN
Weatherford, Okla.

SUNNY JO GORE
Gotebo, Okla.

LAVERNE HALL
Hollis, Okla.

CATHERINE GLOVER
Fort Cobb, Okla.

FRANKIE JO GOURD
Hydro, Okla.

CLARA HAMBURGER
Weatherford, Okla.



LEON HARLESS
Elk City, Okla.

GLADYS HARMS
Corn, Okla.

LEROY HATFIELD
Weatherford, Okla.

BOB HAUGHT
Marlow, Okla.



V. L. HAWKINS
Washita, Okla.

DARLENE HAY
Hollis, Okla.

HAROLD HEUSEL
Altalfa, Okla.

JAMES MARTIN HENEGER
Norman, Okla.

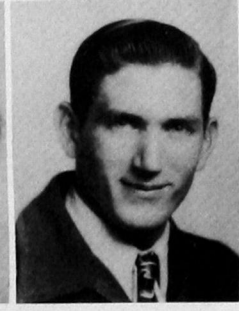

WILEY HINTON
Hinton, Okla.

WAYNE HISER
Oney, Okla.

DOROTHY HOWELL
Weatherford, Okla.

EDWARD HUEY
Foss, Okla.



CLAYTON HUGHES
Manitou, Okla.

CURTIS HOOKER
Binger, Okla.

MARIE HURSH
Watonga, Okla.

HARVEY HURST
Oklahoma City, Okla.

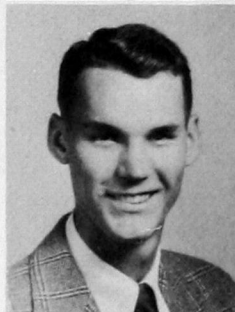

RICHARD HUME
Hydro, Okla.

EARLINE JONES
Bridgeport, Okla.

WANDA KAMM
Lookeba, Okla.

JOAN LANCASTER
Altala, Okla.

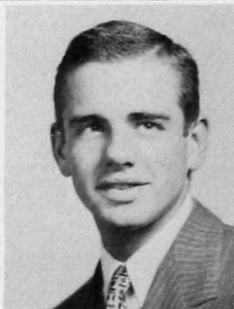

JAY KENDALL
Weatherford, Okla.

MARCELLA KENNISON
Longdale, Okla.

OLETA KING
Mayfield, Okla.

ROYCE KIRBY
Fort Worth, Texas

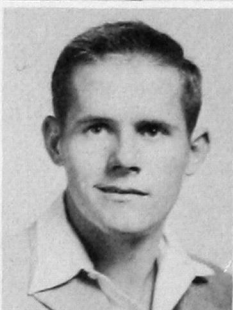
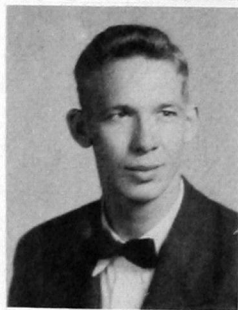

ORDEL KLUVER
Clinton, Okla.

EDDIE KREWALL
Cordell, Okla.

BETTY LAWRENCE
Canute, Okla.

MAXINE LEATHERS
Hollis, Okla.



ROY LIKES
Putnam, Okla.

DEAN LITTLE
Colony, Okla.

DALE LIVELY
Sharon, Okla.

EVELYN LUTTRELL
Cloud Chief, Okla.



CARROLL MARTIN
Blair, Okla.

SUE MARX
Canton, Okla.

JESS McDONALD

JAMES MITCHELL
Martha, Okla.



BETTY MOORE
Ames, Okla.

WAYNE MOON
Clinton, Okla.

JOAN MOORE
Hydro, Okla.

JESSE MURPHY
Weatherford, Okla.



DON MUSE
Elmer, Okla.

VAUGHN DALE NELSON
Mountain Park, Okla.

LUTHER NEWMAN
Weatherford, Okla.

NANCY NEWELL
Eureka Springs, Arkansas

RUTH NIKKEL
Cloud Chief, Okla.

MARIE OVERSTREET
Hammon, Okla.

GLORIA PADGETT
Cogar, Okla.

MALONE JOHNSON
Mountain View, Okla.



MACKEY PAYTON
Altus, Okla.

ROBERT PHILLIPS
Drumright, Okla.

JEANNE PHILLIPS
Foss, Okla.

SYLVIA PORTER
Fairview, Okla.



NANCY PRATHER
Erick, Okla.

BETTY ANN RAYNER
Arapaho, Okla.

NANCY REYNOLDS
Geary, Okla.

CHARLES ROBERTSON
Barnsdall, Okla.



MELVIN ROBISON
Watonga, Okla.
DOROTHY SAMPLER
Martha, Okla.
LEON SANDERS
Sentinel, Okla.
GRACE SAWATZKY
Weatherford, Okla.



ELNA SEHESTED
Duncan, Okla.
GEORGE SCHMIDT
Sharon, Okla.
DWAINE SCHNEIDER
Custer, Okla.
TOMMY SCHOOLCRAFT, Jr.
Eakly, Okla.



ROBERT SCHUBERT
Anadarko, Okla.
DONALD SCOTT
Canute, Okla.
JOE DEAN SCOTT ADAMS
Hydro, Okla.
JOY SHERBOURNE
Butler, Okla.

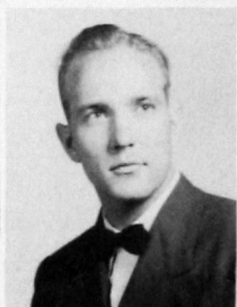
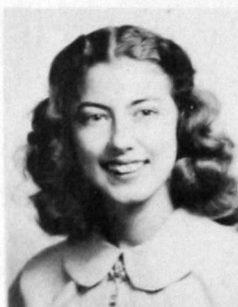

LORENE SHIELDS
Arapaho, Okla.
KENNETH SMALLEY
Clinton, Okla.
FRANCES SMITH
Clinton, Okla.
LAYTON SMITH
Clinton, Okla.

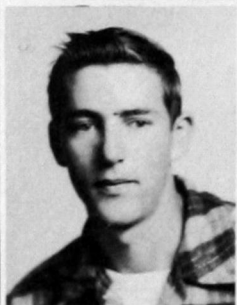

JOE SMITH
Clinton, Okla.
WADE SMITH
Weatherford, Okla.
JIM SPEARS
Granite, Okla.
JACKIE STEERE
Cheyenne, Okla.

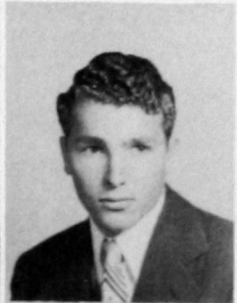

WILLIAM STINSON
Hammon, Okla.
DON STOUT
Duke, Okla.
WANDA SUGGS
Gotebo, Okla.
LEE SWEEDEN
Quail, Texas



LOIS TAYLOR
Thomas, Okla.
ARLEVA TEETER
Foss, Okla.
JOAN TEURMAN
Carter, Okla.
SONNY TIMS
Altus, Okla.



JOAN TIPPENS
Weatherford, Okla.
HOLLIS VINSON
Brinkman, Okla.
TREVA JO VOGT
Weatherford, Okla.
ROBERT VORDERLANDWEHR
Canton, Okla.



CHRISTINA VORE
Dacoma, Okla.
MARY WADE
Britton, Okla.
BASIL WALKER
Butler, Okla.
KAY WATSON
Arapaho, Okla.

J. S. WEEDMAN
Arapaho, Okla.
BETTY WELCH
Seiling, Okla.
OLETA WEICHEL
Stafford, Okla.
BETTY WILLOWBY
Elk City, Okla.



DICK WILSON
Pampa, Texas
LEONA WOOD
Weatherford, Okla.
DECK WOLDT
Elk City, Okla.
CHARLES JENKINS
Hinton, Okla.



ELLEN HEMINGWAY
Hinton, Okla.
PAT QUIMBY
Weatherford, Okla.
NELDA THACKER
Granite, Okla.
ANNA LOU PERRY
Granite, Okla.



FRANKYE ESTES
Reydon, Okla.
HELEN FRIESEN
Corn, Okla.
JOHNNY HART
Elk City, Okla.
RAYMOND SCHULTZ
Cordell, Okla.



JOE RISINGER
Weatherford, Okla.
GERALD LEACH
Granite, Okla.
RITA THOMAS
Hydro, Okla.
JOSEPH THORNTON
Mt. View, Okla.



Saleswoman Deluxe



Madame Fifi and Company



I bump five . . .



I see a dark shadow . . . dirt?



First Row: Phil Rogers, Warren Scruggs, Don Huffer, Gene Zobisch.

Second Row: Harry Hubbard, Jimmy Easter, Buddy Harper, Elmer Klaussen, Leamon Bush, sponsor.

Little Council

The council of Southwestern State College Trade School was founded in September, 1949, to promote activities in the shops department, foster fellowship among the students, and to carry on an extensive sports program for shops personnel.

ODELL HARPER
President



WARREN SCRUGGS
Vice-President



ELMER KLAUSSEN
Secretary



SHOPS

BOOK III—TRADE SCHOOLS



ESTER FAE
FOGELSTROM
Apache, Okla.



ALBA DEAN
KAUFMAN
Olustee, Okla.



MARGARET
LAMBKE
Manchester, Okla.



BETTY JO
JENKINS
Carter, Okla.



RAMONA LEE
NABORS
Colony, Okla.



NORIDA
NORDBERG
Elk City, Kansas



DORIS
STRADER
Cloud Chief, Okla.



BONNIE
WELCH
Seiling, Okla.



MARY
WILLIAMS
Elk City, Okla.



JO ANN
LINVILLE
Weatherford, Okla.

Cosmetology

WARREN SCRUGGS
Weatherford, Okla.

DWIGHT ARNDT
Apache, Okla.

DEWAINE ARNDT
Apache, Okla.

ADAM BREHM
Weatherford, Okla.

DON HUFFER
Tipton, Okla.



ED BROWN
Burns Flat, Okla.

C. H. McELROY
Mountain Park, Okla.

DONALD HAY
Hollis, Okla.

JERRY HERBALD
Hinton, Okla.

EUGENE ROLLF
Clinton, Okla.



Auto Mechanics



VIRGIL HUFF
Grandfield, Okla.

JACK JOHNSON
Weatherford, Okla.

FRED PARTON
Clinton, Okla.

W. G. RUSSELL
Weatherford, Okla.

LEONARD THIESEN
Eakly, Okla.

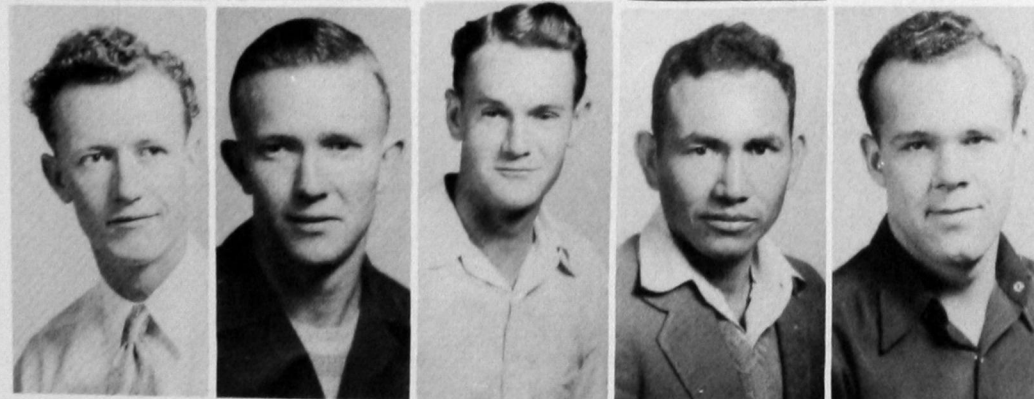

RALPH FIELDER
Okeene, Okla.

HERSHAL HAGGARD
Gotebo, Okla.

GALE WITCHER
Weatherford, Okla.

RAYMOND TAHBONE
Carnegie, Okla.

LEE STAUFFER
Cherokee, Okla.

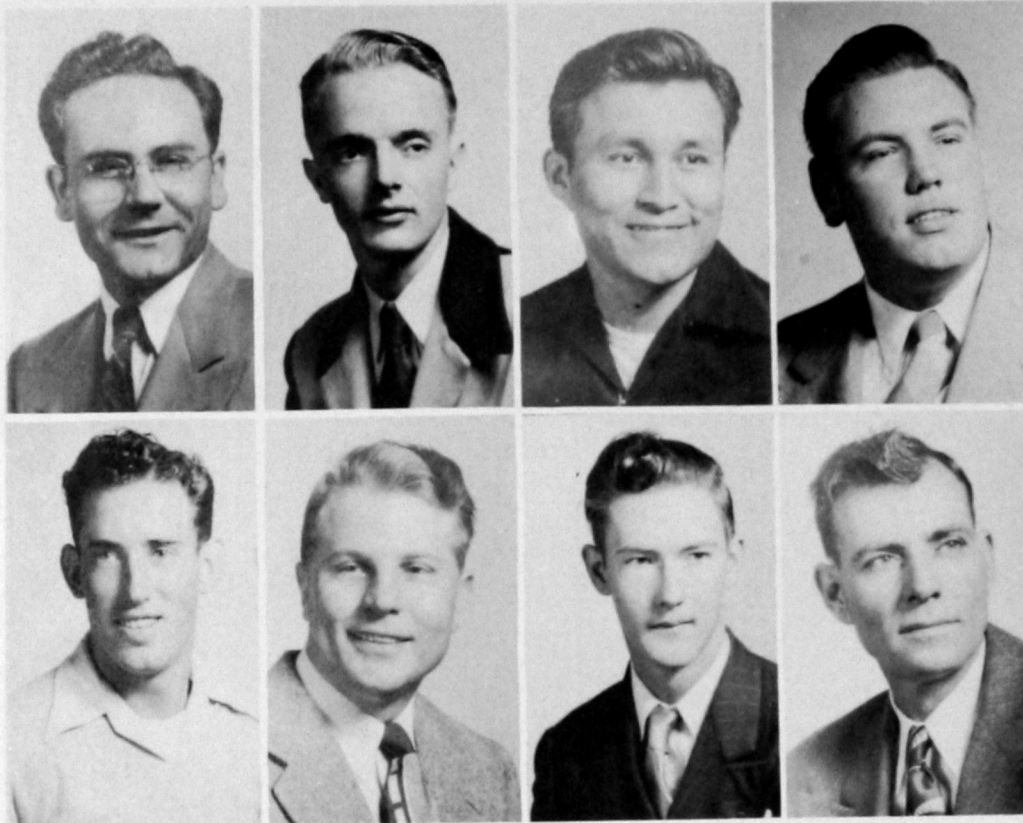

GEORGE CATES
Arcadia, Okla.
DAIN CHRISTIAN
Clinton, Okla.
GORDON FRANKLIN
Clinton, Okla.
FORREST HALL
Fort Cobb, Okla.

BUDDY HARPER
Lone Wolf, Okla.
HARRY HUBBARD
Healdton, Okla.
ALVA LAMBERTUS
Clinton, Okla.
GUY LOFTIN
Erick, Okla.

Refrigeration

JIMMY EASTER
Retrop, Okla.
WILLIAM SPENCER
Carnegie, Okla.
ROBERT STEPHENS
McCurtain, Okla.
VAN THOMPSON
Oklahoma City, Okla.



DOYLE TOTTEN
Weatherford, Okla.
ARTHUR WELLS
Hydro, Okla.
GENE WELTY
Ryan, Okla.
H. W. WILLIAMS
Clinton, Okla.
RONALD WITCHER
Rocky, Okla.





Horology

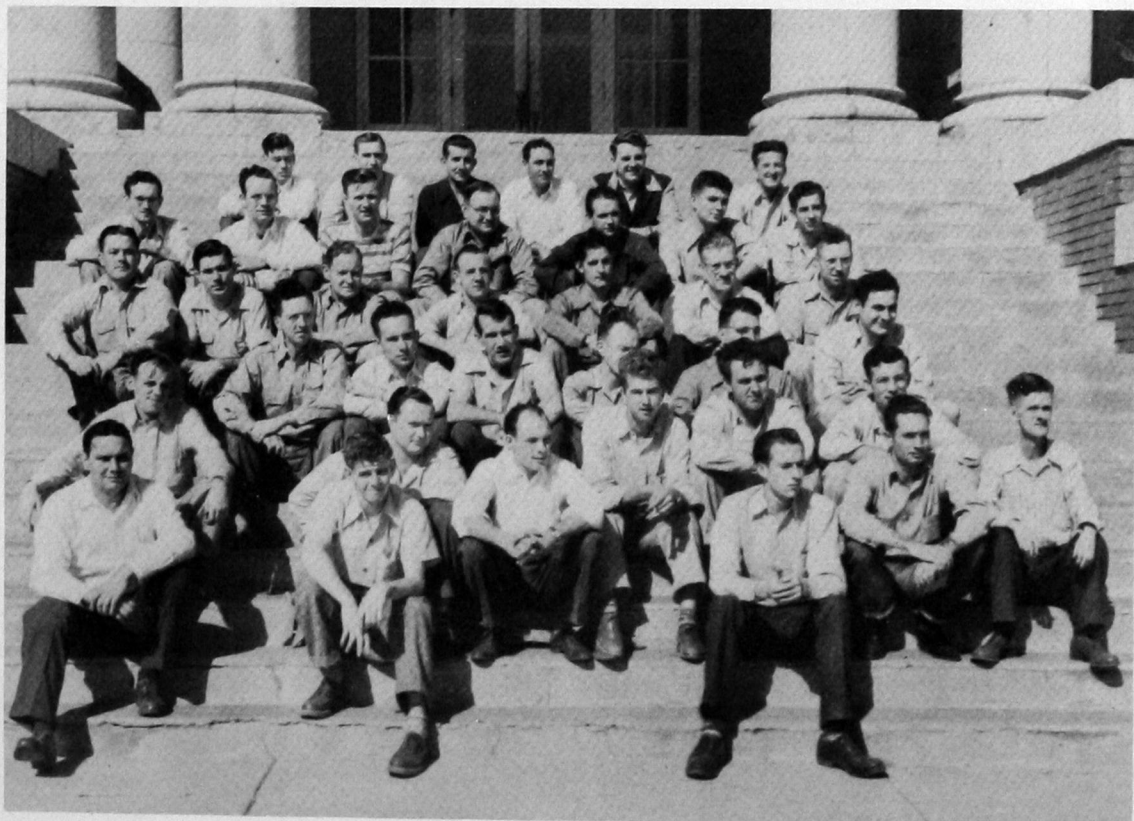

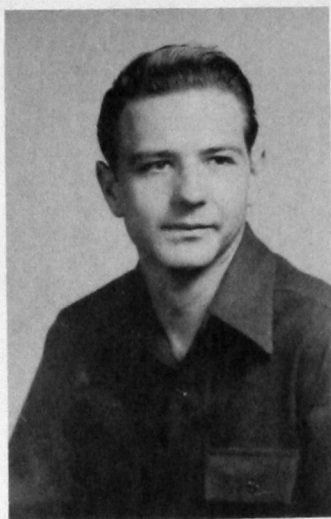

PHIL ROGERS
Clinton, Okla.



CECIL SCHROEDER
Headrick, Okla.



DAVID DELK
Weatherford, Okla.



ELMER KLAUSSEN
Weatherford, Okla.

Radio

DEAN MARPLE
Weatherford, Okla.



JOE HILL
Altus, Okla.



WILLIAM STOUT
Clinton, Okla.

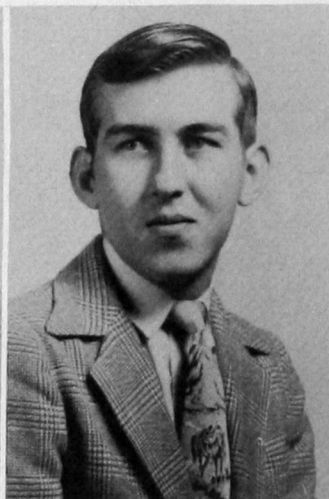



LIBRARY

ACHIEVEMENTS

BOOK IV



Miss Darlene Rowland
Bulldog Yearbook Queen

BEST

HAROLD STINSON
*Outstanding in
Athletics-Sportsmanship*

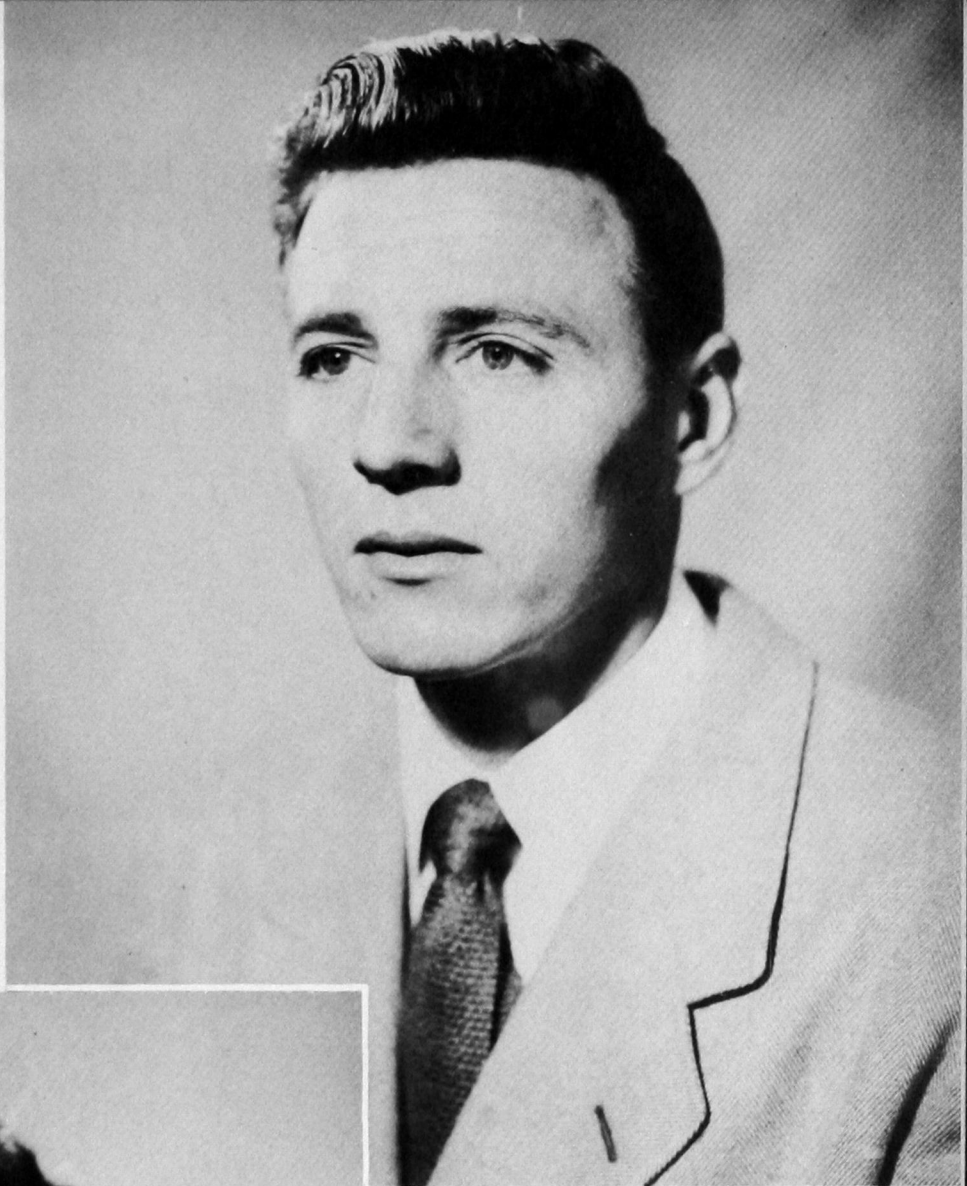

CITIZENS 1949-50

VIRGINIA DORAN
*Outstanding in
Publications-Academics*

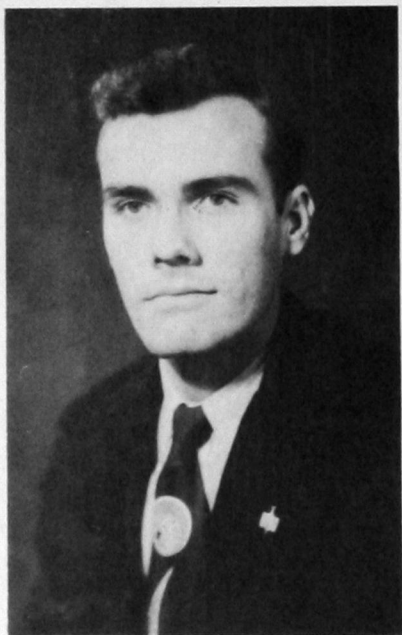

James Butler



Leonard Chapman

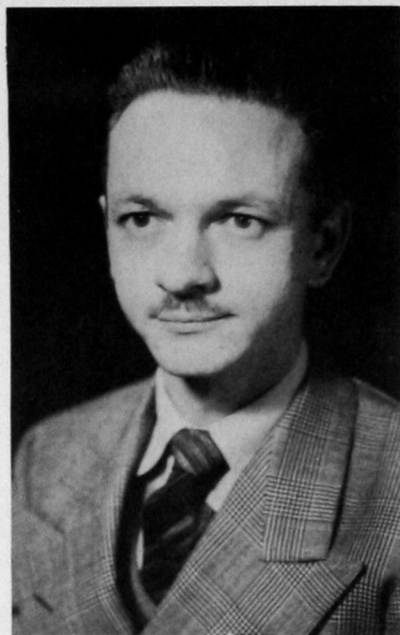

Kenneth Eck

WHO'S WHO IN AMERICAN

Doyle Fenn



Leroy Folks

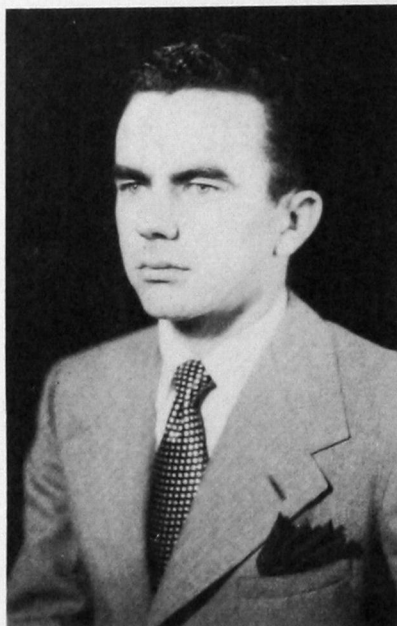

Dale Gunnels





Bill Jones



Frank Mock

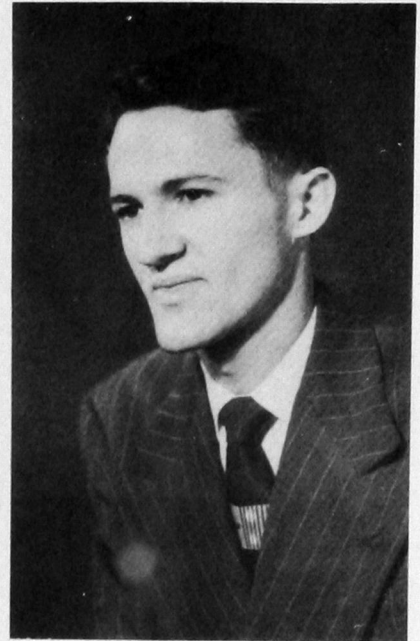

Dawson Nail

COLLEGES AND UNIVERSITIES

Harvey Reimer



Mary Ruth Richey



Betty Tether

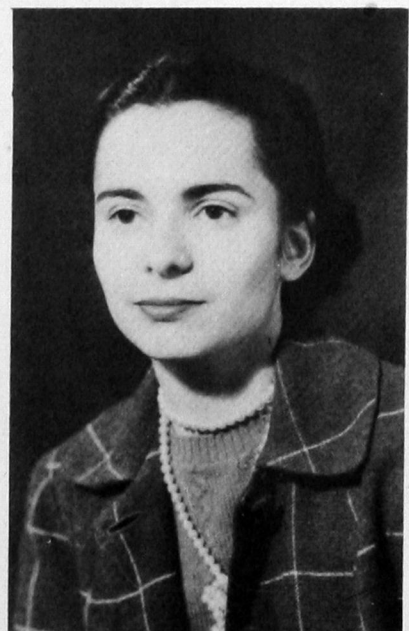



Bulls-eye



Orv and his candidates



Ain't that sweet?

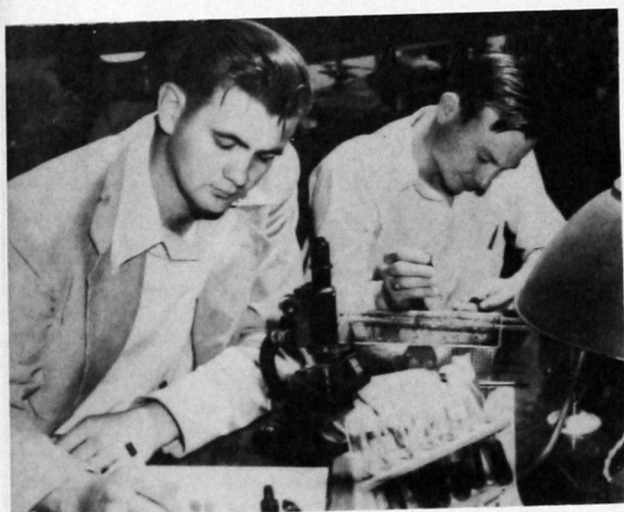

... and one makes a million



Pow-wow

I'll take two ...



Faculty-student reception





What's on the other end?



Odor factory



Put your little foot ...



Orvie gets a pat on the back



Brain trust

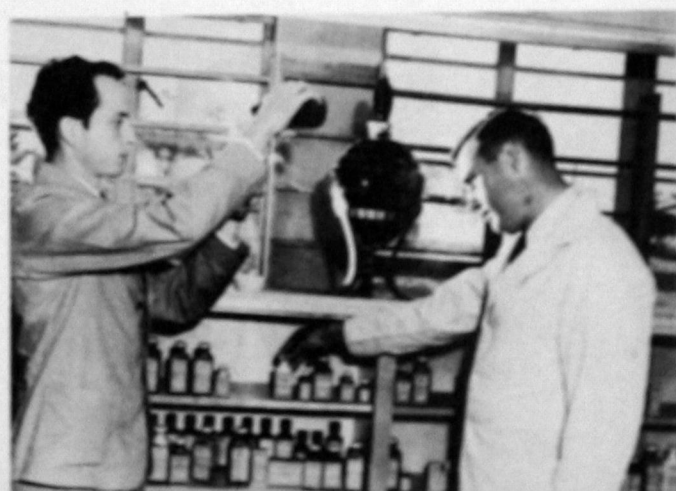

Pill-rollers

JOHN ROBERT POWERS

A G E N C Y C O R P

247 PARK AVENUE NEW YORK CITY 17

February 9, 1950

Mr. Paul E. Bryant
Editor, 1950 BULLDOG
Southwestern State College
Weatherford, Oklahoma

Dear Mr. Bryant:

You have given me a most difficult job to perform, picking the top six beauties of your campus. I hereby submit my selections with regrets that you did not permit me to pick more of the sixteen submitted.

It has been a pleasure to have been of service to you and I would appreciate it if you would convey my best wishes to the contestants, winners or not. They are all very lovely, and if they are typical of Oklahoma, your state has much to be proud of.

I remain,

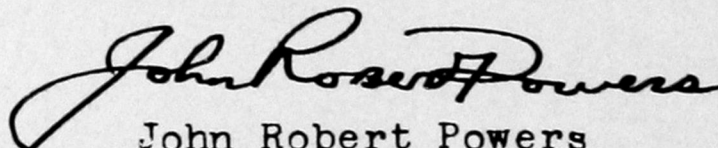
John Robert Powers

JRP:ea



Miss Joan Tippens



Miss Wanda Kamm

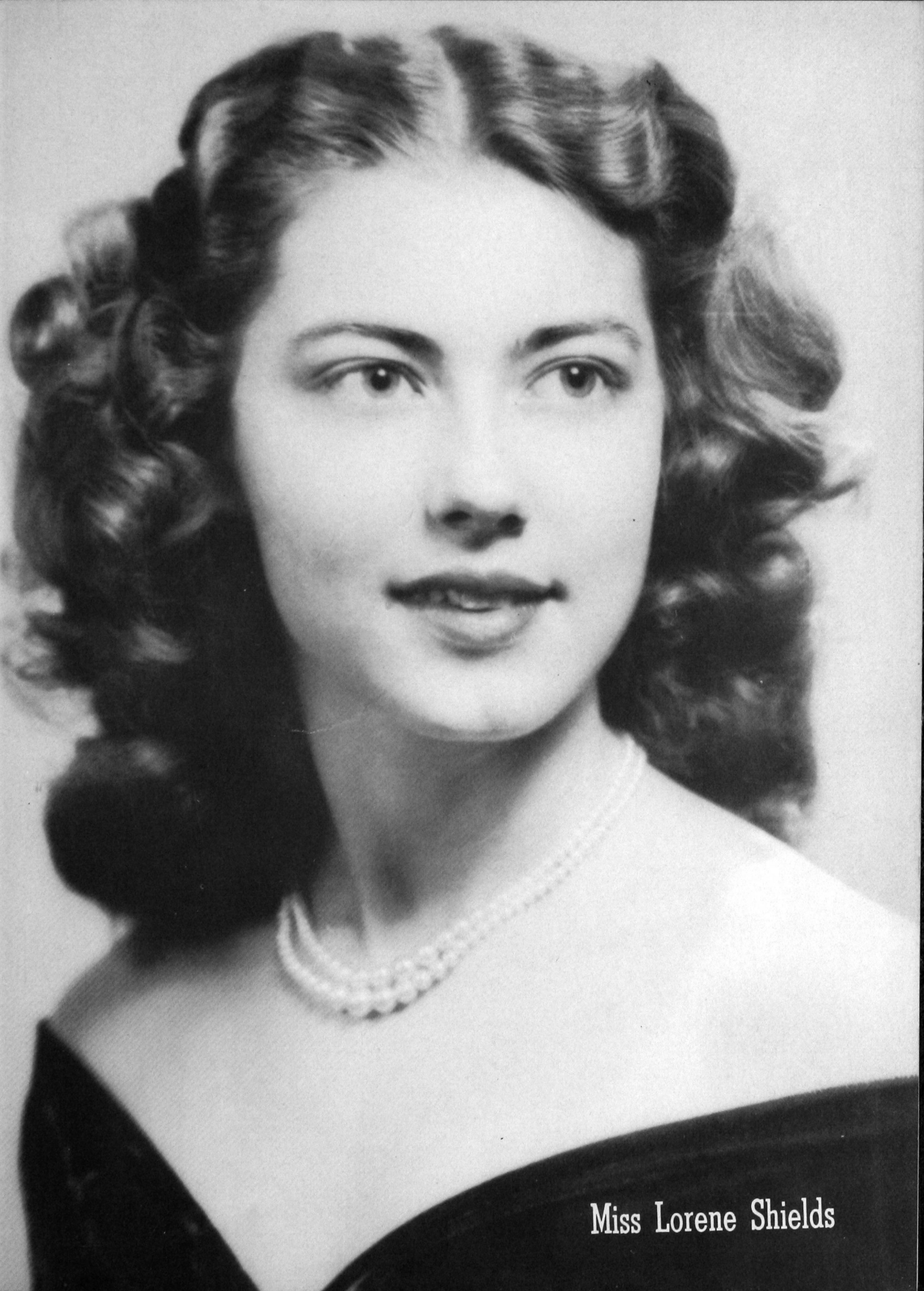

Miss Lorene Shields



Miss Dorothy Sampler



Miss Dorothy Duffer



Miss Phyllis Eaton



Miss Betty Clark
BARKER QUEEN

PATTA REED



BONNIE COMER



C. H. NEIGHBORS



CAMPUS



BOB HAUGHT



BENNY ANDERSON



RALPH HIATT

JIMMY PINSON



PHYLLIS EATON



JACK WARE



PERSONALITIES



"SPUD" STAUBER



MILDRED GRAY

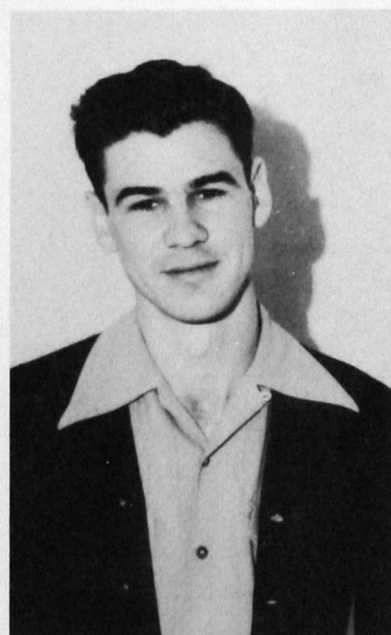

BOB HENRY

BULLDOGS' HOMECOMING

'49

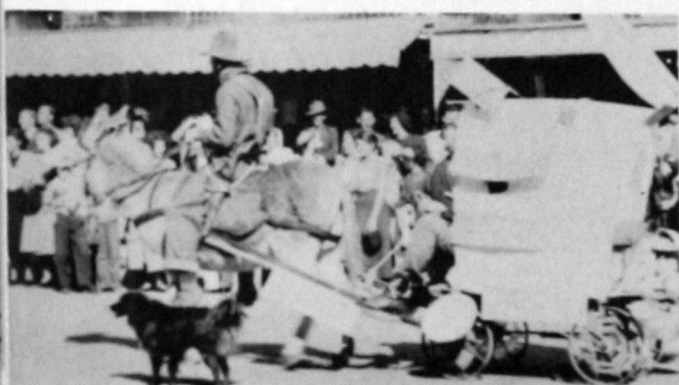
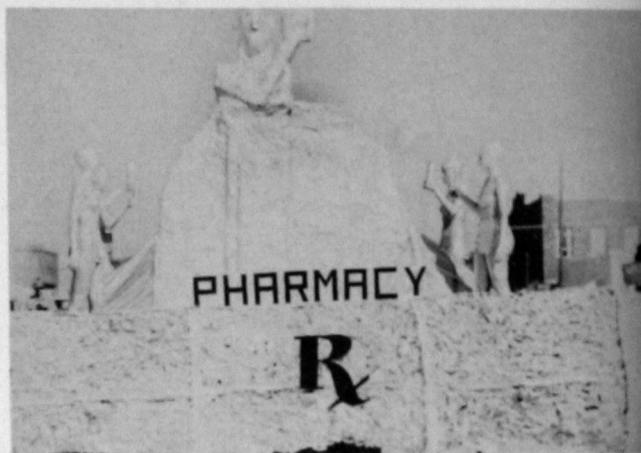



Miss Jackie Thomas
Football Queen



Miss Jackie Steere

Alpha Nu Sweetheart



Miss Kay Watson
Band Queen



Miss Rita Thomas

Pharmacy Queen



Mr. and Mrs. Southwestern

DICK GLOVER

MARY RUTH RICHEY

AS SELECTED BY FORENSIA





Alpha Phi Sigma Honor Award

FRANK MOCK

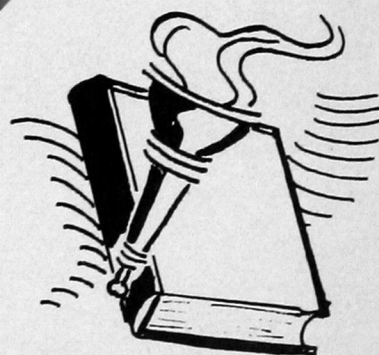

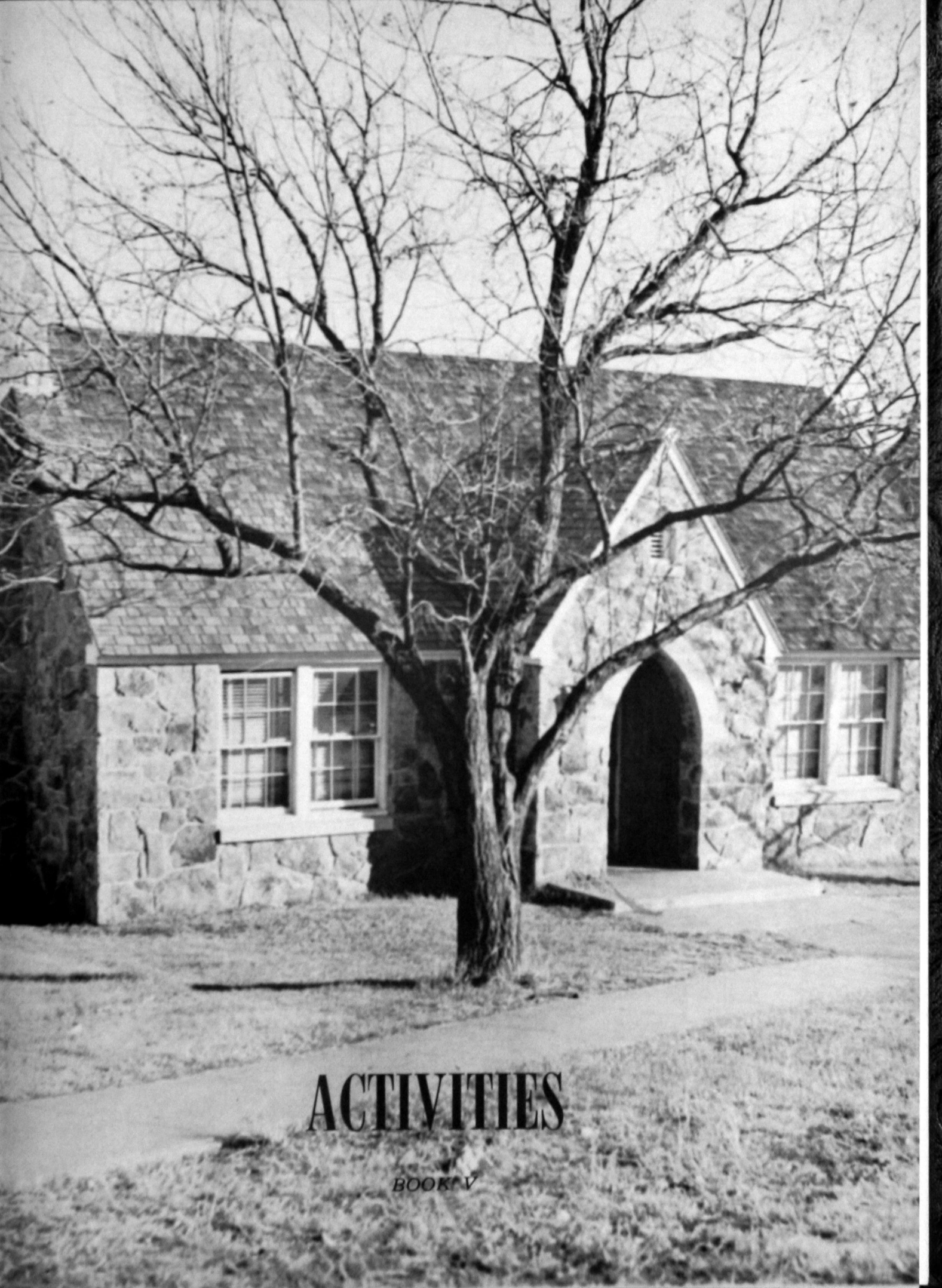

ACTIVITIES

BOOK V



PAUL E. BRYANT
Editor

LOREN BUSS
Makeup

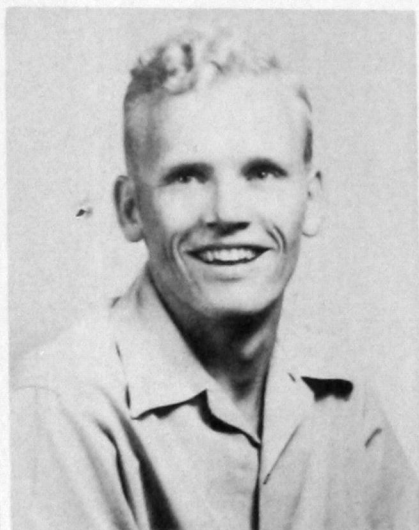

VIRGINIA DORAN
*Associate
Editor*



Your BULLDOG Staff

These are the people who put the 1950 BULLDOG together. Many hours were spent getting the material together, and sleepless nights were spent assembling it. The success or failure of the BULLDOG is to be attributed to these people.

CELESTE SMITH
Makeup



JEAN CHRISTY
Art



BONNIE ROBINSON
Makeup



The Southwestern

VOL. 40

WEATHERFORD, OKLAHOMA, TUESDAY,

Meyer Named
Beta Prexy

No. 7

Record Sales Seen
For Lewis-Lee Book



d, Geronimo, Putnam
Tournament Winn

Campus Enrolment Includes
Students From 67 Counties

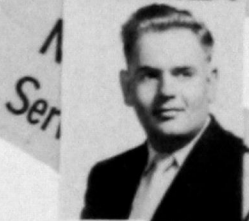

Student Cast Pres... Comedy
...ing Through ... day

Stinson, Chapman All-Stars



Moulder's Piano Class
...al Campus Group

Powell, Life, Faculty
Exhibits Showing

Campus Prepares For
Alumni

Kennel-
-Kernels

All-School Carn
Date Set; Queen

Ellies
Named

"Elija... duded
Here December 14



Freshmen, Sophomores Enrol
; 300 Register Early

Campus-Painting Debated
By State College Group



acy Medicine Too Much
Barkers In Bowl Game

Trades School Athletic
Program Interest

Forty-seven Teams Compete In Prep Tourney This Week



First Row: James Butler, Ruth Ann Dougherty, W. W. Ward, Dale Gunnels.

Second Row: Katie Ann Hayden, Ed Reed, Bob Mitchell, Larry Hilburn, Boomer Hooten, Dawson Nail, Warren Scruggs, Emagene Bond.

Student Council

The purpose of the student council is to create more democratic spirit on the campus; to promote cooperative spirit between the students, faculty, and administration; and to develop a spirit of loyalty to Southwestern State.



DALE GUNNELS
President

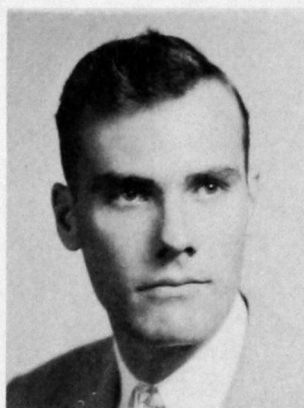

JAMES BUTLER
Vice-President



RUTH ANN DOUGHERTY
Secretary and Treasurer

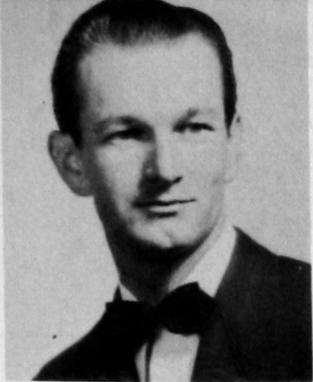

CHARLES H. NEIGHBORS
President



ROY J. BARRICK
Vice-President



MEL C. BRAY
Treasurer



The Beta House

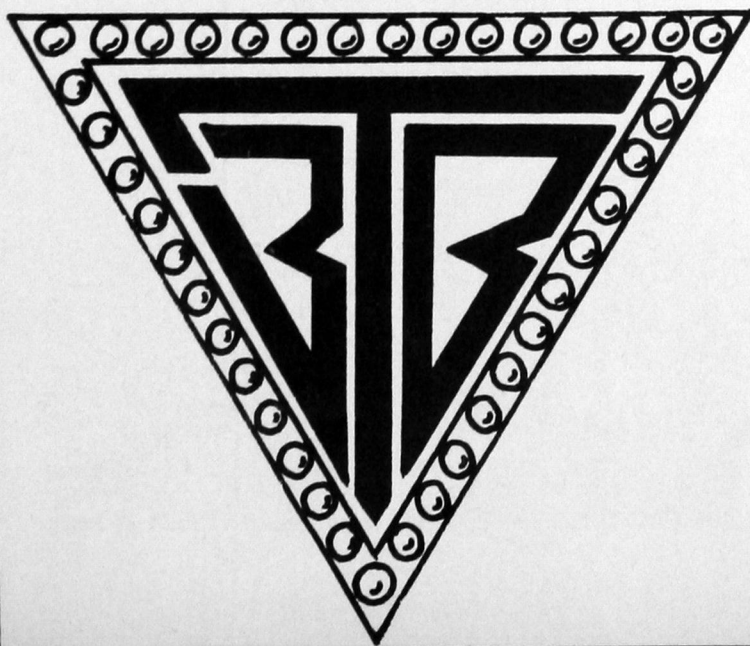

J. E. STILES, JR.
Secretary

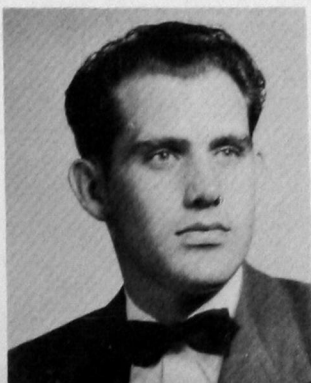

PAUL E. BRYANT
"Beta of the Year"





W. DEWAYNE MEYER
President



ED M. REED, JR.
Vice-President



DAVID A. MARTIN
Secretary



WILLIAM T. STAUBER
Treasurer

Beta Tau Beta

1950 EXECUTIVE COUNCIL

The Beta Tau Beta social fraternity was the first Greek group organized on the campus, being founded in 1946 by a group of college men seeking to complement the formal education of the classroom with a social program which would enhance the college making it more attractive and vital to men students.

The new Beta House, first Greek home on the Southwestern campus, was completed in the early fall of 1949. The house serves as a home for 14 members and contains the Chapter headquarters.

TOM W. AVANTS



DAVID B. HOOTEN

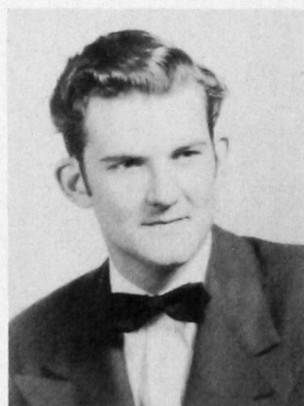

HERMAN J. ISERNHAGEN



JACK W. JONES





WILLIAM J. STINSON

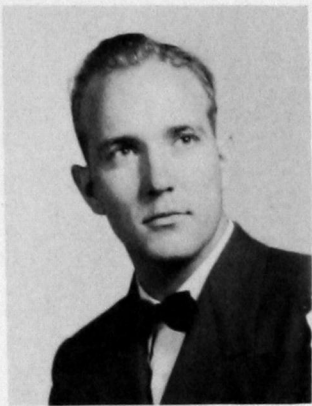

KENNETH L. SMALLEY



RALPH D. LANDERS



WILLIAM B. FRIZZELL

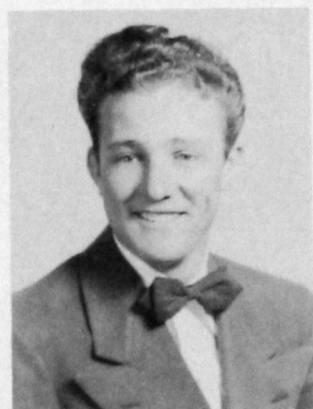

CALVIN T. CHAPPELL



J. JOE SMITH



ROBERT V. HOELKER



BRUCE E. ROMIG

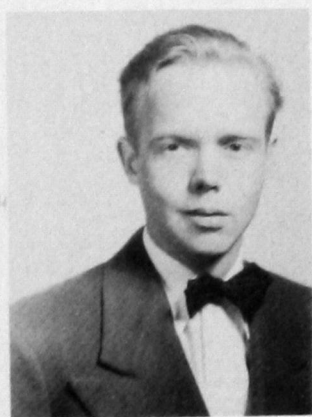

RONALD L. EVANS

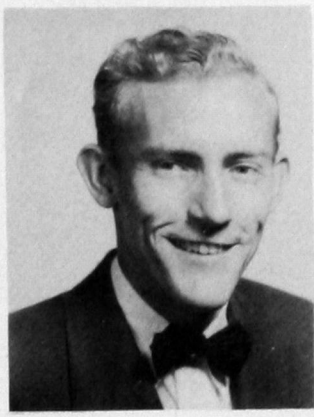

ALFRED L. HAMMOCK



W. ORDELL KLUVER

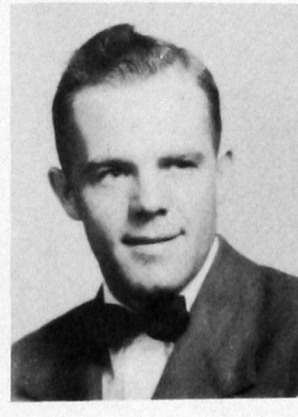

OSCAR D. AVANTS

ROBERT R. COBB



IVAR G. L. HEGGEN



BETTY CLARK
Vice-President



PHYLLIS EATON
President



MARY GRIFFIN
Sponsor



RUBY ROGERS
Secretary-Treasurer

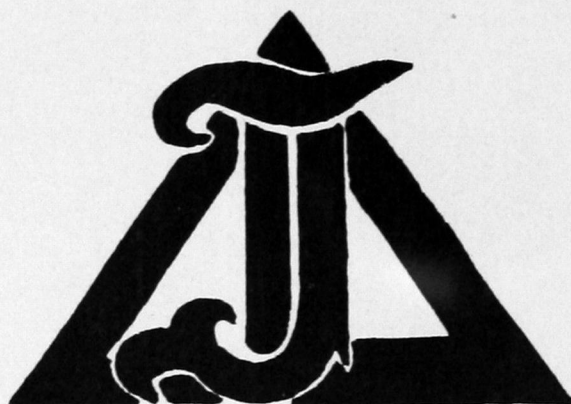

POLLY MORGAN



NOVELL CUDE



NORALYN CECIL



JANE ABSHIRE



JOY SHERBOURNE



LAOMA HAWS



SUE MARX



VIRGINIA DORAN



CELESTE SMITH



JEAN CHRISTY



DORIS DAY



JANICE PUTNAM



TREVA JO VOGT

Tri J

Tri J is the oldest social sorority on the campus. Its purpose is to promote an enduring social sisterhood among girls of good personality, good character and high ideals. Students are invited to join by unanimous bid.



OLETA WEICHEL



MARGERY GOODIN



BILLIE SIMPSON



EMAGENE BOND



CAROL ALLEN



JOAN TIPPENS



MARCELLA KENNISON



PATTA REED



FRANKIE GOURD



President JOHN GREANY
Vice-President WILLIE HALE
Secretary ELIZABETH RIGGS
Keeper of Tom-Tom GORDON FRANKLIN
Sponsor HERWANNA BARNARD

Ittanaha

The purpose of Ittanaha is advancing race, perpetuating our tribal traditions and ceremonies; establishing brotherly friendship among ourselves with our fellow students.

Homecoming float.



President John Greany with Edna Eskew.





First Row: Mary Gunnels, Lorene Shields, Imogene Freer, Helen Skopp, Millie Thomas, Grace Ford.

Second Row: Bruce Ford, Sherman Freer, Evelyn Luttrell, Betty Sue Willowby, Betty Fenn, Jean Williams, Tomasina Butler, Wanda Cheeves, Goldie Wallace, Delores Patton.

Third Row: Van Dale Williams, Dale Gunnels, Harold Heusel, Doyle Fenn, James Butler, Morty Skopp, George Calvert, Royce Patton.

Sitting: Betty Lou Welch, Bonnie Sue Welch.

Kitawasa

A social and cultural organization having as its aims a study of human culture, especially Indian lore. Membership is by bid.



SHERMAN FREER
President



BRUCE FORD
Vice-President



LORENE SHIELDS
Secretary



JAMES BUTLER
Reporter



Kappa Pi is a national honorary art fraternity. Membership is by bid only.

First Row: Merle Kelly, Sponsor; Jean Christy, Bonnie Comer, Carolyn Schmidt, Joan Schmidt, Mary Burns, Henrietta Jones, Dick Taflinger, Sponsor.

Second Row: Roy Barrick, Bill Frizzell, Dorothy Wadsworth, Lloyd Kutch, Bernice Miller, Larry Hilburn, Charles Cagle, Bob Haught.

Kappa Pi



GEORGE CALVERT
President



LLOYD KUTCH
Vice-President



CHARLES CAGLE
Secretary



LARRY HILBURN
Treasurer



Future Teachers of America emphasizes a four-fold program of growth and achievement; namely, personal cultivation, the development of wide cultural interest, the improvement of the teaching profession through a democratic organization, and community betterment through cooperative action. It encourages members to lay the broadest possible foundation for the teaching profession. Majors in the education field who show qualities of leadership are eligible for membership in Future Teachers of America.

Future Teachers of America



DOYLE FENN
President



CARL BAIRD
Vice-President



MARY BROWN
Secretary



First Row: Mary Lee Milner, Irvin Hamburger, Patta Reed, Jane Duty, Ann Wright, Betty Sue Wil-lowby, Treva Jo Vogt, Ivar Heggen.

Second Row: Joe Perrin, Dick Glover, Bob Nail, George Glover, Jimmy Dean, Emil Hayes, Damarise Kitch, Charles Cagle.

QP

The QP club is a dramatic organization serving to foster interest in all cultural subjects, especially dramatics. Its members strive to develop dramatic talent, and strengthen their appreciation of drama. It is open to students of drama.



PATTA REED
President



IRVIN HAMBURGER
Vice-President



MARY MILNER
Secretary



JIM SANDERS
Treasurer



First Row: Jim Williams, Benny Anderson, Alva Hawkins, Will Taylor, Eddie Krewall, Lamar Kelly, Deck Woldt, Royce Kirby, Harvey Reimer.

Second Row: Dean Niles, Raymond Ware, Jack Ware, Bill Lynch, Leonard Chapman, Don Prock, Johnnie Morris, Ray Tahsuda, Harold Stinson.

"O" Club

First Row: Sam Hunt, Jimmy Ames, Dick West, Bill Ware, Bill Jones, Paul Vogt, Steve Stroud, Leroy Wright, Jack Scroggins.

Second Row: Woody Cooper, Martin Wood, Leo Meece, Bob Dawson, Orvie Long, Bob Henry, Howard Richey, Joe Fred Lohrengal, Don Ayres.





BETTY ABLES
President 1949

ΔΣΕ



JERRY SELF
President 1950



BENNIE AKERS



BARBARA ALLEN



JOY BURNETT



SYBIL CLAPHAM



DARLYNE COATNEY



LORITA DOUGHTY



DOROTHY FOLKS



RAMONA FOSTER



MILDRED FRANKLIN



FERN JONES



EARLINE JONES



ROSEMARY KNIE

Delta Sigma Epsilon



DOROTHY SAMPLER
Pledge President



WILLA JEAN LIVELY



JOANN MOORE



DARLENE ROWLAND



ELNA SEHESTED



CAROLYN SCHMIDT



FERN SHERRILL



JOYCE STEWART



WANDA SUGGS



JEAN TAYLOR



JOAN TEURMAN



KAY WATSON



OLA MAE WHITE



American Pharmaceutical Association



The American Pharmaceutical Association is devoted to the professional and ethical advancement of the Profession of Pharmacy in the United States.

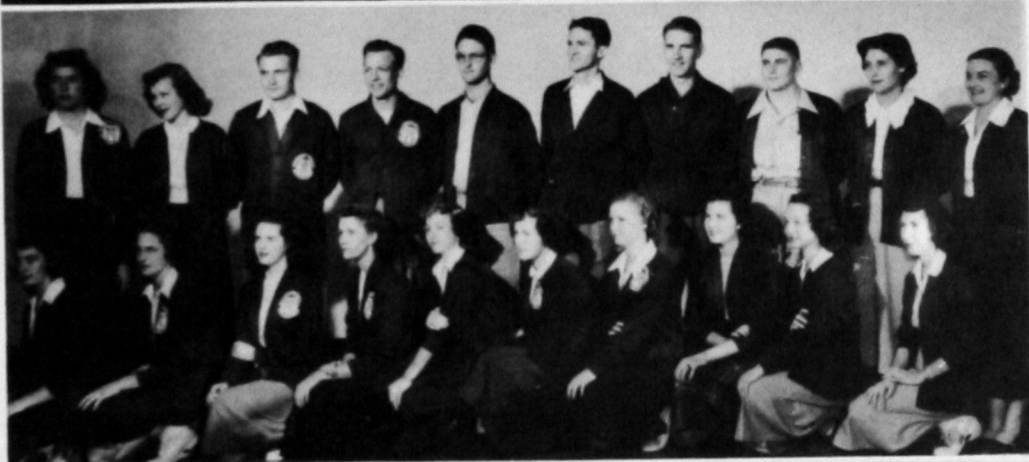

Barkers



JIM HUTCHINS
President



JACK HEAD
Vice-President



DON LITSCH
Secretary-Treas.



DR. FRED W. ALLEN
Sponsor



C. L. MORRIS
Pledgemaster



MARVIN SADDORIS
Parliamentarian

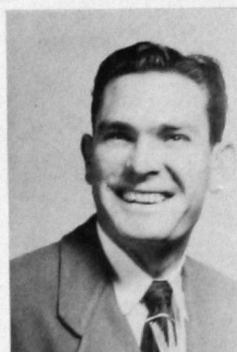

JOE LOWRIE
Sergeant-at-arms



BILL JONES
Social Chairman



G. L. ALEXANDER

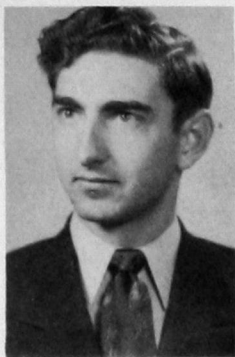

JACK ATKINSON

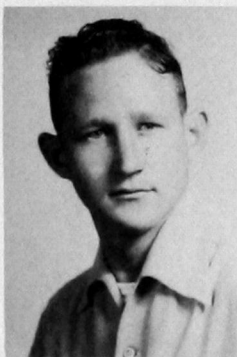

DAVID AUSTIN



BEN BAUCUM



ED BROWN



WILFRED FORD



LEE FREEZE



WENDELL FREEZE

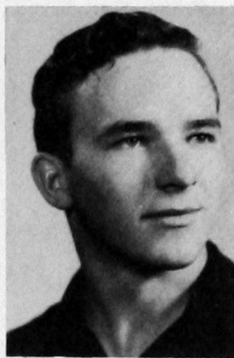

PAUL GOOSTREE



RALPH HIETT



EARL HOLLY



MIKE KASTNER



FLOYD KUTCH

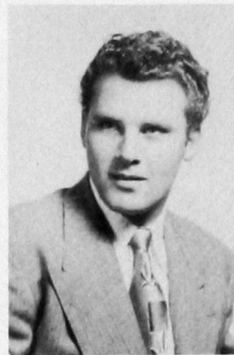

LLOYD KUTCH



DALE LITSCH



BOB MAHNKEN



TED MALOY



DEAN PHILLIPS



DARL SMOOT



ROBERT STALLINGS



RAY TAHSUDA



JOHN WAGNON



LLOYD WALCK



JIM WOODS



DOW YOUNG



MARY DUNCAN
President—1950
Secretary—1949



DOLORES ROBERTSON
President—1949
Secretary—1950

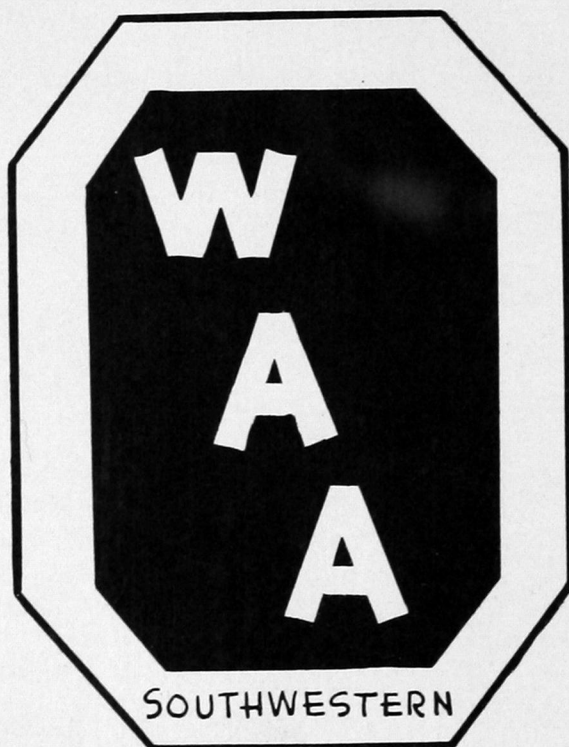

AUDREY McGOLDEN
Sponsor

LOVELLA McALISTER
Treasurer—1949-50

JOAN COX
Vice-President—1949-50





First Row: Malone Johnston, Sue Fails, Joan Cox, Ethel Mae Clear, Helen Beckloff, Marie Hursh, Edna Jo Eskew, Billie Simpson, Audrey McGolden—*Sponsor.*

Second Row: Metta Ruth Crabb, Dottye Faye Howell, Fern Jones, Frankye Estes, Maxine Leathers, Anna Lou Perry, Norida Nordberg, Pansey Riley, Dolores Robertson.

Third Row: Mary Duncan, Sunny Jo Gore, Louise Dilocker, Nelda Thacker, Margaret Liston, Marie Switzer, Mary Ruth Richey, Frances Ross, Nancy Reynolds.



From left to right: Joan Cox Sue Fails, Fern Jones, Marie Hursh, Sunny Jo Gore, Mary Ruth Richey, Malone Johnston, Frances Ross, Nancy Reynolds, Mary Duncan, Metta Ruth Crabb, Louise Dilocker, Nelda Thacker, Audrey McGolden—*Sponsor*, Dolores Robertson, Dottye Howell, Alice Marie Switzer, Billie Simpson, Pansy Riley, Maxine Leathers, Margaret Liston, Frankye Estes, Norida Nordberg, Anna Lou Perry, Ethel Mae Clear, Helen Beckloff, Edna Jo Eskew.





First Row: Dean Lynn, Rosa Lee Gilliland, Margaret Liston, Norida Nordberg, Peggy Briscoe, Louise Dilocker, Joyce Hudson, Jean Perry Elliott, Helen Friesen, Vada Adams.

Second Row: Walter Turvaville, Carl Williams, Clayton Hughes, Leon Britton, Johnny Combs, Charles Elliott, Jim Sanders, Harold Heusel, Herbert McCormick, Dr. Clarence McCormick.

Third Row: Marvin Martin, Hilma Britton, Virgil Hinds, Vernon Perry, Betty Tether, Lois Fern Likes, Ola Mae White, Bonnie Robinson.

Wesley Foundation

Wesley Players



First Row: Betty Tether, Margaret Liston, Bonnie Robinson, Joyce Hudson, Jean Elliott, Lois Fern Likes, Vada Adams.

Second Row: Virgil Hinds, Vernon Perry, John Combs, Charles Elliott, Jim Sanders, Harold Heusel, Herbert McCormick, Dr. Clarence McCormick.



First Row: Rosemary Knie, Helen Beckloff, Lorene Shields, Carolyn Schmidt, Darlyne Coatney, Laoma Haws, Doris Day.

Second Row: Martha Waldron, *sponsor*; Oletta Klein, Reba Barger, Louise Dilocker, Bonnie Robinson, Luretha Pinnell, *sponsor*.

Third Row: Emmabelle England, Elehne Petty, Wanda Cheves, Alice Marie Switzer, Loretta Weil.

Hammacian

A club for students whose major or minor field at Southwestern State College is the study of home economics. The purpose of the organization is to promote good fellowship, to foster an appreciation of home life, and to provide opportunities for social development.



ROSEMARY KNIE
President



JUANITA FOSHEE
Vice-President



OLETTA KLEIN
Secretary



LOUISE DILOCKER
Treasurer



First Row: Jackie Thomas, Lois Likes, Mrs. Cora Herzog, *sponsor*, Darlene Rowland, Mary Ruth Richey.

Second Row: Polly Morgan, Fern Jones, Millie Gray, Dorothy Folks, Martha Hughes, Mary Milner.

Third Row: Phyllis Eaton, Mary Wade, Rita Thomas, Margaret Baker, Betty Tether, Vada Adams.

Forensia

The purpose of Forensia is to develop literary talent, promote friendship among girls in school and to encourage activities of the Forensia.



BETTY ABLES
President



LOIS LIKES
Vice-President



MARY RUTH RICHEY
Secretary

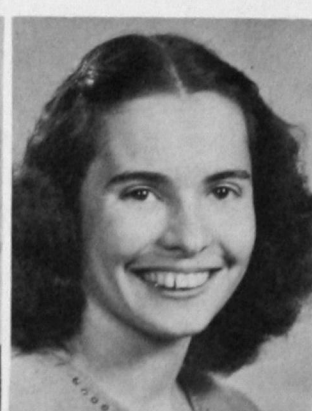

BETTY TETHER
Reporter



First Row: Wanda Hedrick, Ruth Ann Dougherty, Ethel Mae Clear, Loretta Weil, Jean Horn, Jo Ann Cox, Carlene Robinson, Lois Fern Likes.

Second Row: Mrs. Herwanna Barnard, Elfrieda Isernhagen, Ruth Nikkel, Lois Taylor, Joyce Hudson, Francis Smith, Alice Marie Switzer, Laverne Hall, Sylvia Porter.

Independent Women

The purpose of the Independent Women's organization is to promote co-operation, understanding, and school spirit.



LOIS LIKES
President



ALICE SWITZER
Vice-President



JOAN COX
Secretary



JOYCE HUDSON
Treasurer



First Row: Oletta Klein, Leroy Folks, Charles Cagle, George Glover, Charlene Coffey, Dorothy Folks.

Second Row: Clara Hamburger, Jerry Dumas, Ramona Foster, Mary Burns, Treva Jo Vogt, Martha Hughes, Carlene Robinson, Billye Wilkinson, Carl Kniffin.

Third Row: Clifford Quinton, Mary Cole, Louise Rainbolt, Robert Phillips, Margaret Bozarth, Kenneth Elkins, Wanda Suggs, Bob Nail, Alice Marie Switzer, Doyal Spence, Melvin Bridgford, Darlene Rowland, Milo Love, Dwight Arndt.

Baptist Student Union

An organized movement of the Southern Baptist Convention, which endeavors to enlist students in campus and church activities that are conducive to spiritual growth; growth commensurate to and paralleling that of the mental and physical. It assumes spiritual growth to be an important factor in proper development. Membership is open to all college students.



CHARLES CAGLE
President

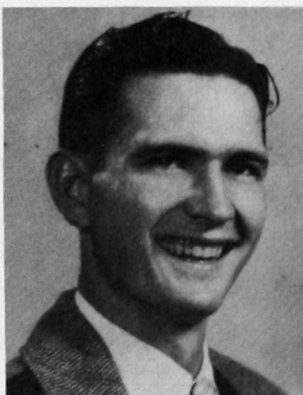

GEORGE GLOVER
First Vice-President



LEROY FOLKS
Second Vice-President



OLETTA KLEIN
Third Vice-President



First Row: Frank Mock, Mary Ruth Richey, Ola Mae White, Leroy Folks.

Second Row: Denver Warren, Betty Fenn, Miss Fern Lowman, Joan Schmidt, Kenneth Eck, Mary Burns, Margaret Liston.

Third Row: Bennie Stehr, Doyle Fenn, Larry Hilburn, Lois Blankenship.

Alpha Phi Sigma

Alpha Phi Sigma is an honorary scholarship fraternity, having as its purpose the fostering of scholarships and friendships among students. The regularly enrolled students with grade-points of 2.25 for 30 consecutive hours are eligible for membership. High school valedictorians and salutatorians are accepted as associate members during their freshman year. If they continue their scholastic standing, they will be initiated as members.

FRANK MOCK
President

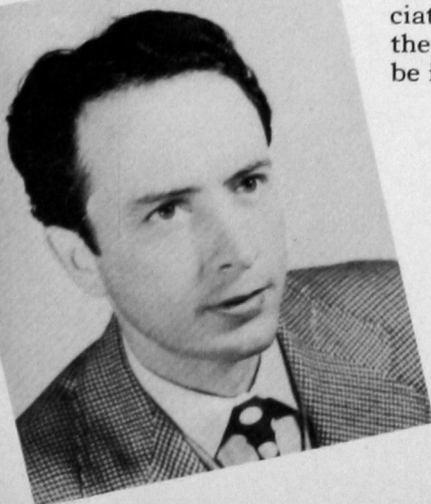

OLA MAE WHITE
Treasurer



Tech Collegians



Left to right: Alfred Hammock, Ralph Stapp, Ronald Evans, DeWayne Meyer, John Wagnon, Joe Smith, Tommy Burger, Boomer Hooten.

Boomer Hooten and the Collegians

Boomer Hooten, Southwestern music major and his orchestra have furnished music, both sweet and hot, for various student dances and activities. The Collegians are known over this part of the state for their fine dance music.





First Row: Cedric Crink, sponsor; Bill Baggett, Norman Monroe, Leroy Folks, Calvin Chappell.

Second Row: Jim Sanders, Clifford Quinton, Dick Glover, Francis White, Royce Patton.

Debate

Southwestern State has gained a reputation throughout the college circuit with the victories of the Debate squad. The group, under the able guidance of Cedric Crink, has won more than its share of victories.

Individual participation as well as team work is stressed, and the team is amply qualified to send any member into a meet as a single contestant.



First Row: Marvin Sadoris, Dawson Nail, Charlene Coffey, Virginia Doran.

Second Row: Stanley Peterson, sponsor; Jean Taylor, Royce Patton, Dick Glover, James Butler.

Press Club

The Press Club, organized in the second semester of 1949 with ten charter members, set as its goal the promotion and appreciation of newspaper work by Southwestern students. Membership in the organization is limited to staff members of the Southwestern, the official newspaper of the college.



ROYCE PATTON
President

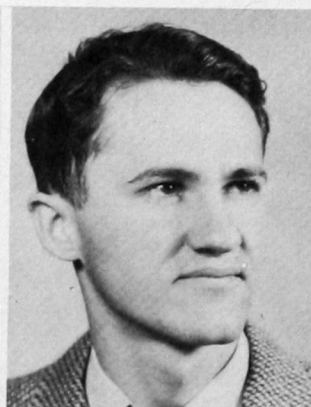

DAWSON NAIL
Vice-President



VIRGINIA DORAN
Secretary



Christian Leadership League



KENNETH ECK
President



HURSHAL RISINGER
Sponsor



First Row: Irvin Hamburger, Damirise Kitch, sponsor; Patta Reed.

Second Row: Jim Sanders, Ed Reed.

Alpha Psi Omega

A national honorary fraternity for students who attain a high ranking in dramatics. The organization is designed to stimulate interest in dramatics among college students and to promote closer fellowship among its members. The candidates are elected by the chapter membership.



Left to right: Cecil Schroeder, Dwight Arndt, Tommy Burger, Dwayne Arndt, Eugene Smith, Fred Parton, Weldon Corbin, Ordell Harper.

Shops Independent Basketball

The eight men pictured above rattled the backboards all winter long, running up an impressive record. Not only were they playing a game they loved, but they were also doing a good job of selling their school, Southwestern State College. The team played in many independent tourneys, and when they came away, they had left goodwill and friendly feelings toward the school they represented.



BAND

CHORUS



Mood Dramatic . . .



*Once there were
three little pigs*



*Look at our brother
working on a brick house*



*—I'll be safe and
you'll be sorry—*



*Who's afraid of the
big bad wolf—*



The big bad wolf



The big bad wolf?



*Only bricks and stones
are wolfproof—*



Barker Queen Clark

Kappa Pi at Xmas



Santa Claus?

Stewart Hall has Christmas

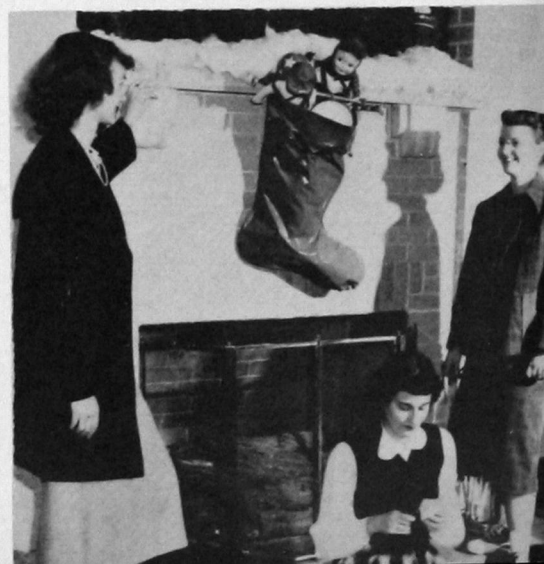



SEE MY NEW SHOES . .

TRI-J

FRONTIER



ROGUES GALLERY

AND THEN I SAID TO HIM . . .



DANCE



Madame Eatonsky performs



Yearbook Follies hit



Our ed smiling!

Her Highness and attendants





Smiling through?

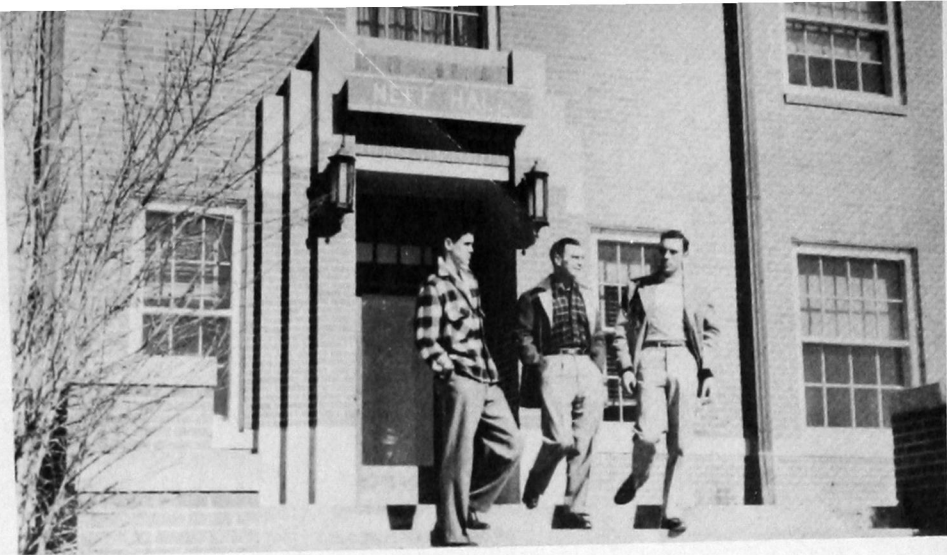

Sounds big...



Peek-a-boo



... and then it went tic-tic ...

What do I do now?



... and he said to me ...

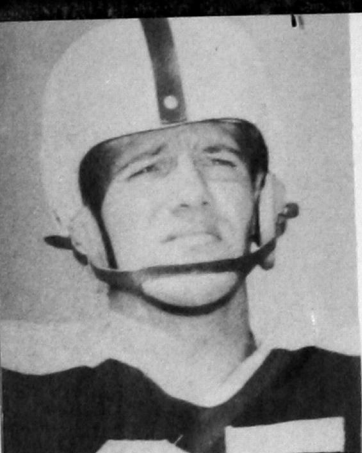

JIM WILLIAMS

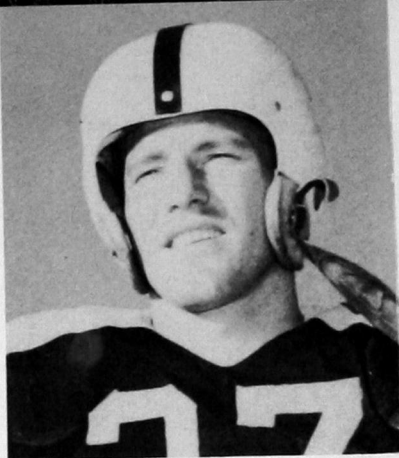

BILL WARE

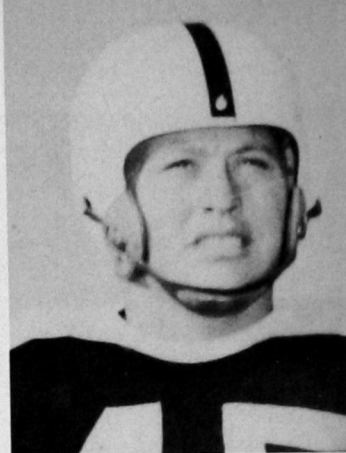

ARNOLD POINTER

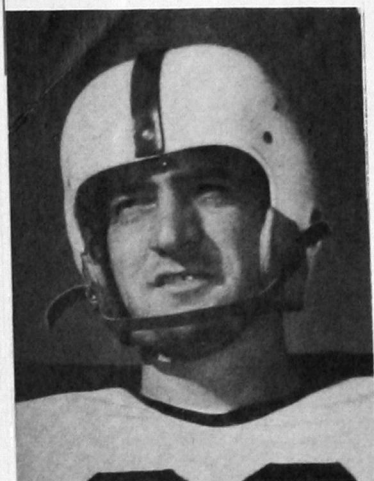

RAYMOND WARE

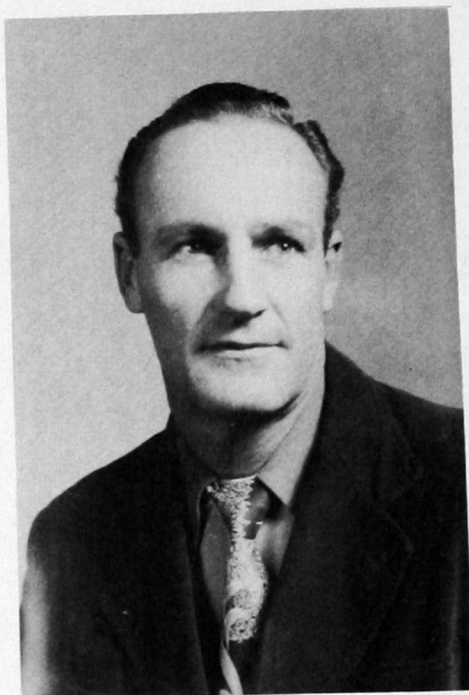

KEITH RANSBOT
Coach

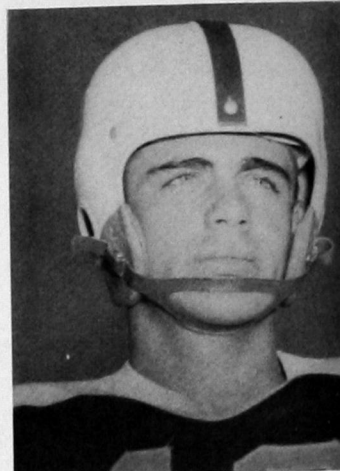

ROYCE KIRBY

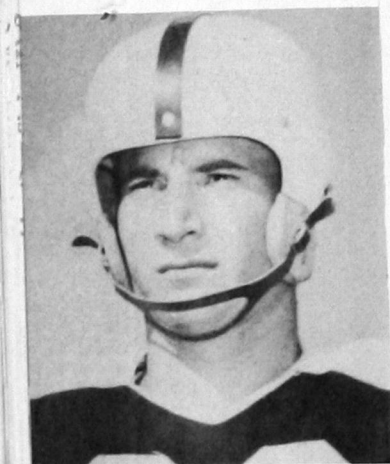

LEROY WRIGHT

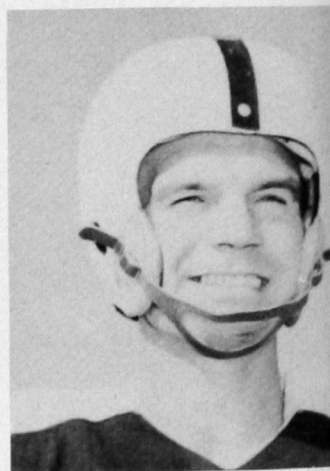

DECK WOLDT

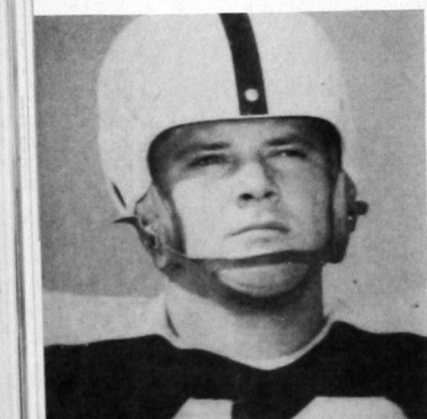

FLOYD KUTCH

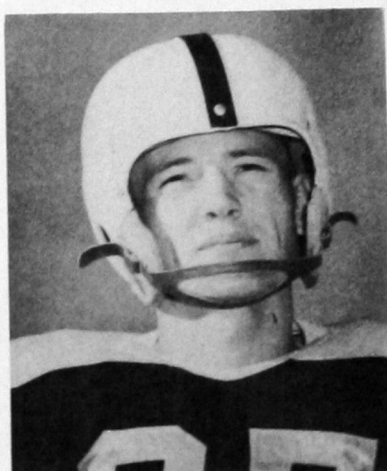

DEAN NILES

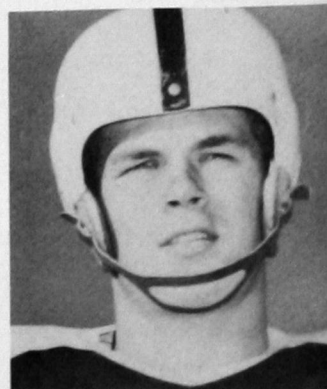

MARTIN WOOD

FOOTBALL

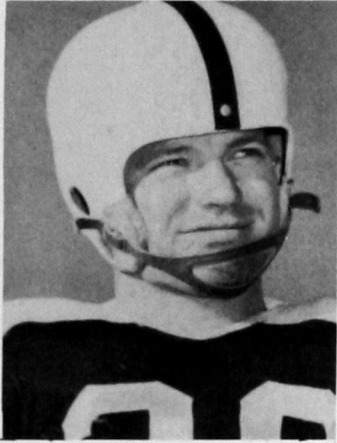
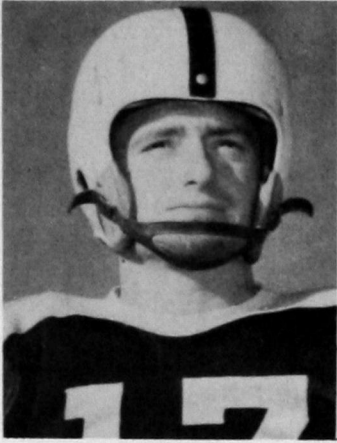

ALVA HAWKINS
Back

LOREN DEMING
Tackle

SAM HUNT
Tackle

BOB DAWSON
End

STEVE STROUD
End

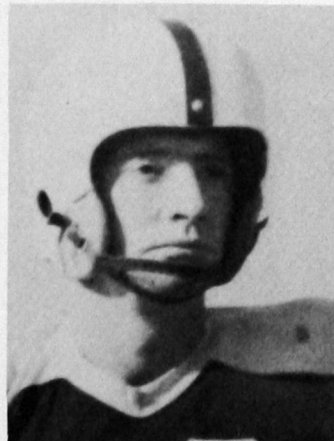
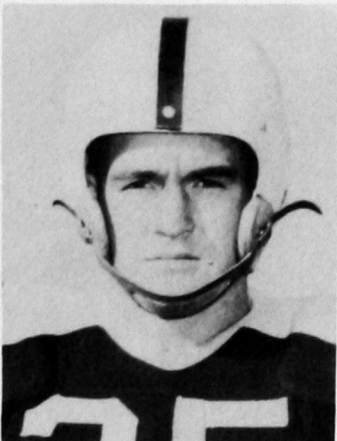
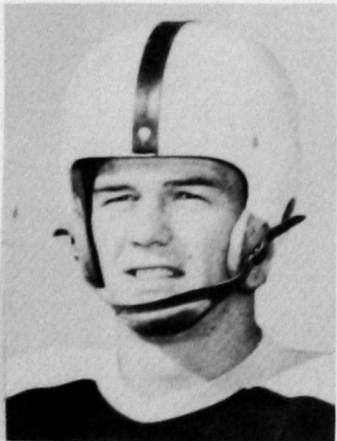
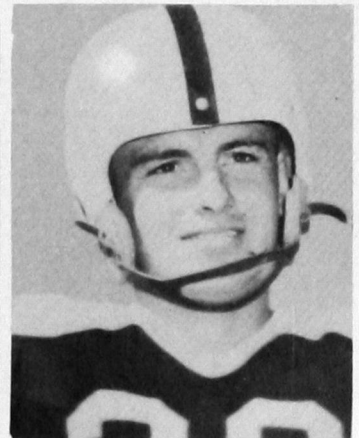

ORVIE LONG
End

FRED TAYLOR
Guard

WILL TAYLOR
End

EDDIE KREWALL
Back

RAY TAHSUDA
End

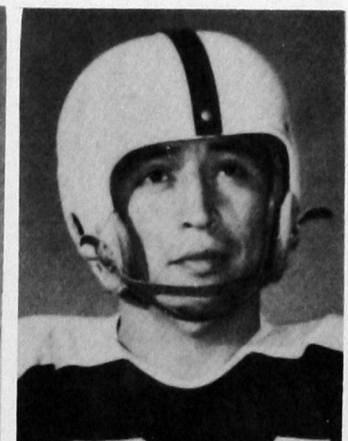
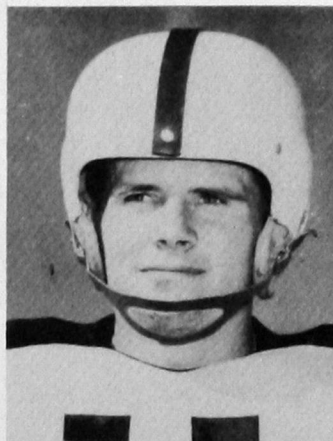

HAROLD STINSON
Back

DON PROCK
Center

DUANE BATES
Back

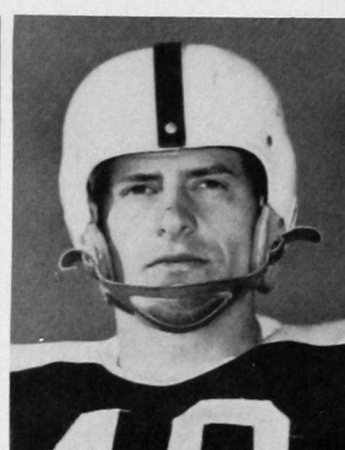
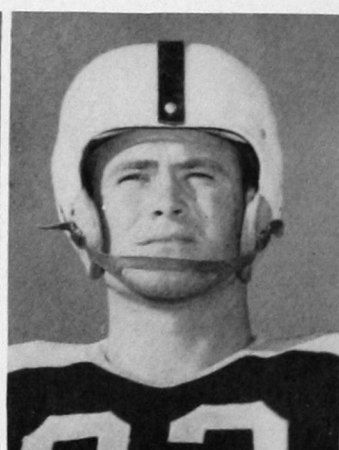
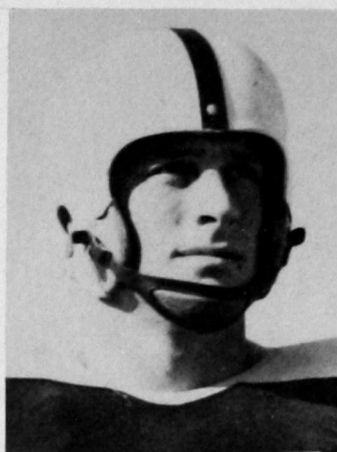
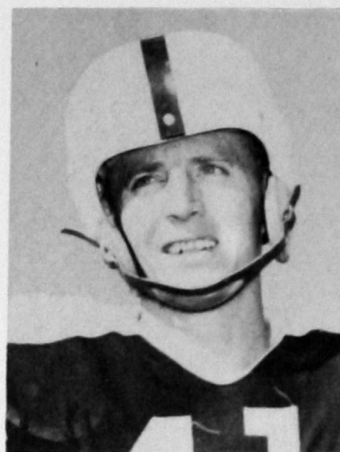

JOE THORNTON
Tackle

WAYNE MCGEE
End

JACK WARE
Guard

LEONARD CHAPMAN
Tackle

JACK SCROGGINS
Back

LAMAR KELLY
Guard

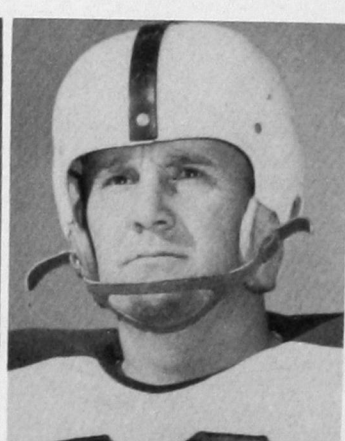
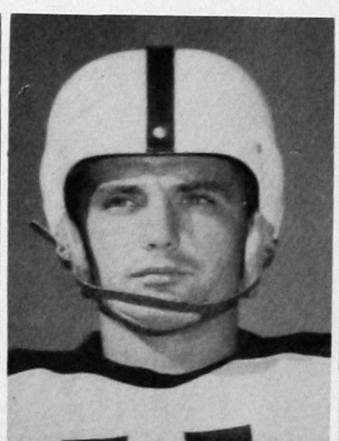
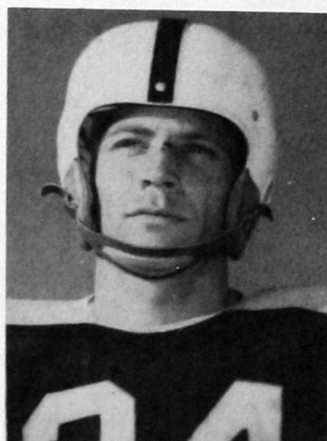
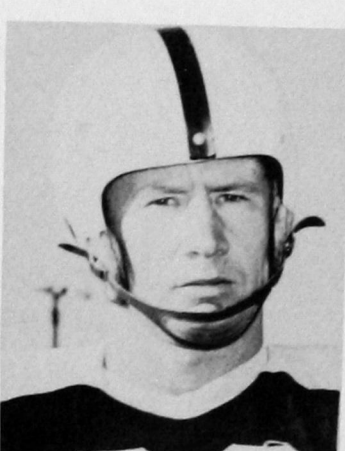
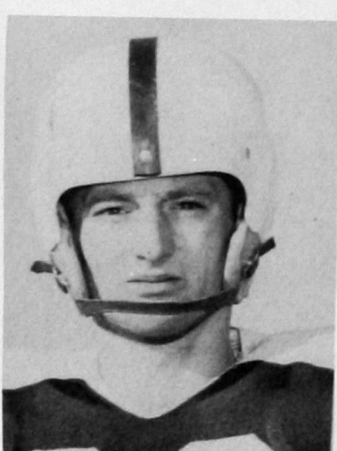
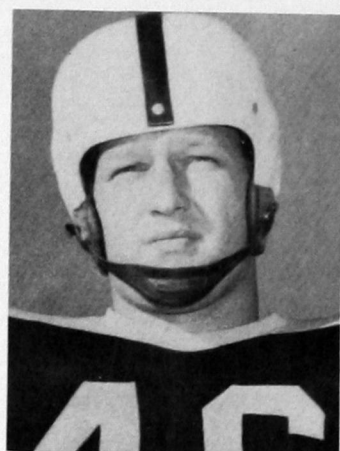

GLEN CLEVELAND
End

BENNY ANDERSON
Back

JOHN MORRIS
Guard

BASKETBALL

DECK WOLDT
Guard

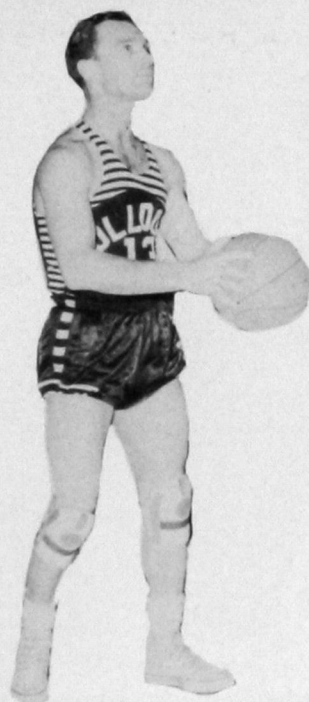

HARVEY REIMER
Guard

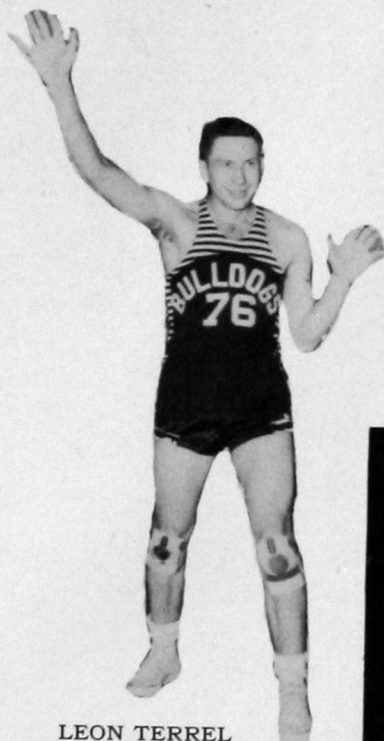

LEON TERREL
Guard



BOB HENRY
Forward

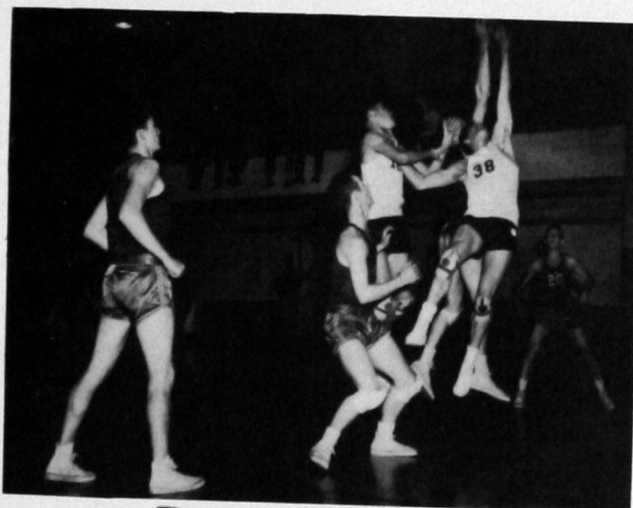

WAYNE MANTOOTH
Forward

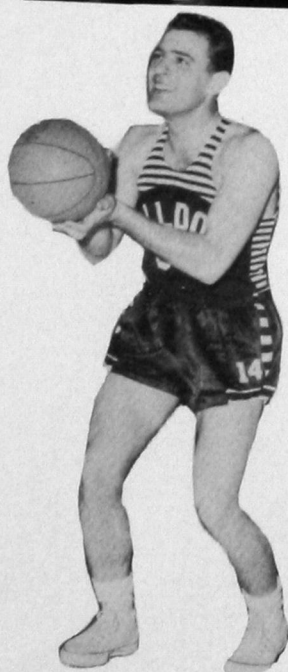

KEITH BURCH
Guard



JACK WARE
Center



LOYD HOWETH
Forward



BILL CHEATHAM
Guard



RANKIN WILLIAMS
Coach

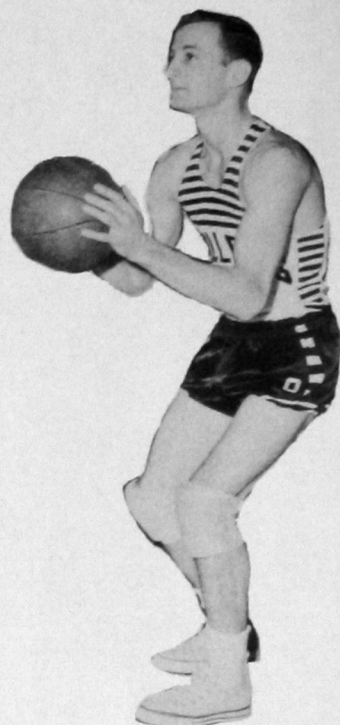

JACK SCROGGINS
Guard

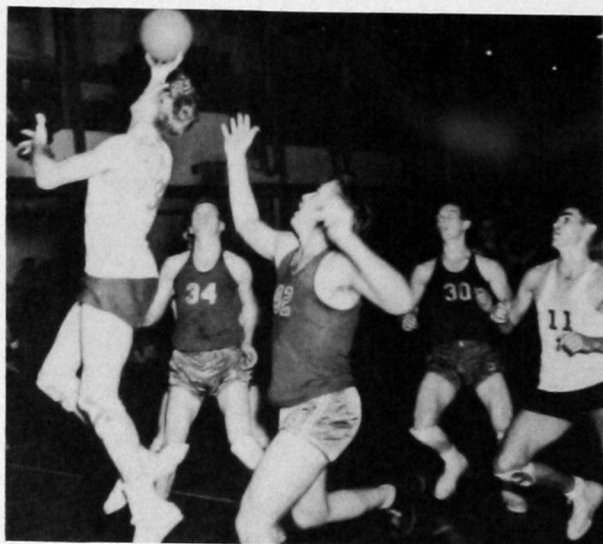

SONNY TIMS
Guard

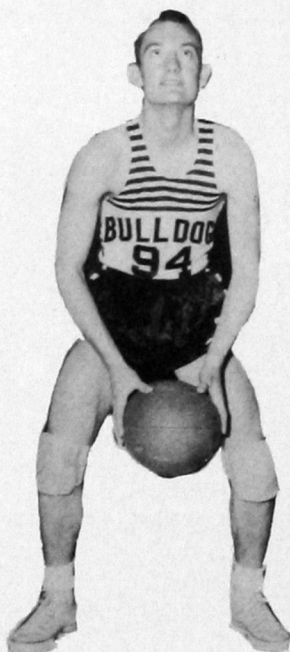

BOB DAWSON
Forward



HAROLD STINSON
Forward



EUGENE CHOATE
Center



Get 'em, Bulldogs!



Ben Boyd and Company



No chow at the end of this line . . .



Day Is Over

End of the day finds Southwestern's students drifting back to the Dorms, to down-town odd-hour jobs, or ready to begin the commuter's trek to their homes in a score of near-by villages and towns.





ADVERTISERS
NIGHT SCENE OF
WEATHERFORD, OKLAHOMA

ROOMS



APARTMENTS

HOWELL HOTEL

(UNDER NEW MANAGEMENT)

120 E. MAIN

Special Prices For College Students

PHONE 613



Ed Berrong Insurance Agency

Insurance—Real Estate—Loans

Phone 29

Weatherford

207 S. CUSTER
WEATHERFORD, OKLA.

PHONE
400

GILLILAND NEON SIGNS

SALES AND SERVICE

Meet Your Friends

At The

TINY DINER CAFE

"HOME OF BETTER FOODS"

Mr. & Mrs. Glen Ditmore

I wish to take this opportunity to thank the advertisers without whose ads this yearbook would not have been published. I would like to extend my appreciation to all those who have contributed of their time and energy to the publishing of the 1950 BULLDOG.

To all the students and faculty of Southwestern State College, thanks for a job well done. Your friendship and cooperation have meant that the 1950 BULLDOG will serve its purpose. Without your aid, it would be just another book. Good luck to everyone throughout the years, and thanks for the memories of the "good old days" spent at SWSC.

Paul E. Bryant

Wise Watchmakers Systematize Their Watch Repair Departments with **Add-A-Unit SYSTEMS**

**ONLY MARSHALL ADD-A-UNIT SYSTEMS
GIVE YOU THE FOLLOWING**

INTERCHANGEABILITY... You stock no duplicate parts with Add-A-Unit Systems.

UNIVERSAL COVERAGE... All makes, models and calibers of watches... not confined to one make.

ALWAYS UP-TO-DATE... No re-arranging, re-labeling or adjusting to add material. Just insert the envelope in back of its index.

STOCK CONTROL... Record the date of your purchase on the envelope. Automatic Stock Control.

ENVELOPES... The system that will hold Genuine Factory Packages and "Official Packages" in their original containers.

INDEXES... In all Marshall Envelope Systems, indexes are provided for complete coverage of material. You can easily locate the index and select right envelope instantly.

C. & E. MARSHALL CO.

OKLAHOMA CITY
Chicago and other
Principal Cities

● *Your* **YEARBOOK**
Lithographed by . . .

SEMCO COLOR PRESS
FINE COLLEGE AND HIGH SCHOOL ANNUALS

B. L. SEMTNER
President

129 N. W. 3rd ST.
OKLAHOMA CITY

THE BOOK SUPPLY COMPANY

PUBLISHERS AND BOOKSELLERS

564-566 WEST MONROE STREET

CHICAGO 6

WE SUPPLY BOOKS
OF ALL PUBLISHERS.
ESTABLISHED 1895.
INCORPORATED 1899

PRIVATE, PUBLIC
AND SCHOOL LIBRARIES
A SPECIALTY

A HOME AWAY
FROM HOME

WE INVITE YOUR
INSPECTION

END-O-DAY MOTOR COURTS

U. S. HIGHWAY 66
WEATHERFORD, OKLAHOMA

A. E. FINKHOUSEN & SON, OWNERS-OPERATORS

BURKS

CURLEE CLOTHES

VAN HEUSEN SHIRTS

111 West Main

Weatherford

Bill's Lunch

Home Cooked Meals

Steaks Sandwiches

115 East Main

Phone 110

RAY'S

Cab Company

G. K. Harris & Son Hardware

"In Weatherford Since 1901"

*Prompt and Courteous
Service*

Phone 110

WEATHERFORD

HOGG LAUNDRY

PICK UP & DELIVERY

312 N. CADDO

PHONE 85

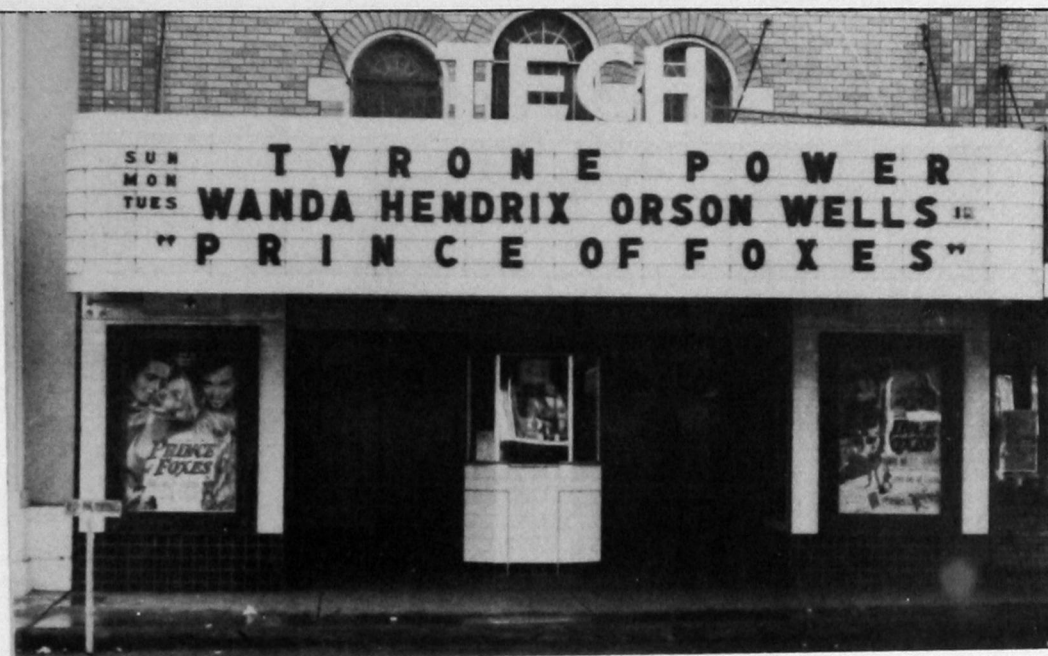

TECH THEATER

THE SHOWPLACE OF WEATHERFORD



SEVERIN SUPPLY COMPANY

Automotive and Industrial Supplies
and Equipment—Established 1908

PHONE 3-7373
822-824 NORTH BROADWAY
KLAHOMA CITY 2, OKLA.

LOCKSTONE FURNITURE COMPANY

Custom Picture Framing

Weatherford

Phone 53

CORNWELL ELECTRIC

Electric Supplies — Light Fixtures

Emerson Radio and Television Sets

Small Appliances

112 N. Broadway—Weatherford, Okla.

Phone 280

KING FLORAL SHOP

"Flowers for All Occasions"

ALBERT KING

ERLAND KING

PHONE 12

615 N. BRADLEY

North Side Drug

"Friendly Service"

Cody Thomas—Pharmacist

LIVESTOCK REMEDIES A SPECIALTY

HYDRO

OKLAHOMA



SHOTTS MOTOR CO.

"Your Friendly Ford Dealer"

SALES and SERVICE

WEATHERFORD, OKLAHOMA

112 E. MAIN

PHONE 209

FINE PRINTING



The Weatherford News



PRINTERS — PUBLISHERS



Davidson & Case Lumber Company

LUMBER PAINTS HARDWARE
PHONE 97



EATON GROCERY AND MARKET

• • •

Phones: 208, 308, Rural 51

FRUECHTING & FAST

Pontiac Sales and Service

Butane, Propane Sales
any time, any place

125 S. Broadway

Phone 302

FOREMAN'S CLEANERS

Phone 358

"Fine Cleaning"

109 East Main

Weatherford, Oklahoma

POTTER HARDWARE CO.

118 S. Custer

Weatherford

City Phone 30

Rural 30

WEATHERFORD HOME & AUTO STORE

Your Firestone Dealer

116 West Main

Weatherford

Phone 130

Natural Gas

The Nation's Choice Fuel
Dependable, Convenient, Economical

Consolidated Gas Utilities Corp.

Production — Transmission — Distribution

L. E. ALLEN GULF SERVICE STATION

301 East Main

Phone 410

FRY OIL COMPANY

Independent Dealer
Anderson-Prichard Oil Co.

123 S. Custer

Phone 14

Anything Photographic

* * **BLUNCK STUDIO**

& *"Portraits that Please"*
Camera Store * *

Cameras—Movie & Still

Amateurs Supplies

614 Frisco

Phone 83

Clinton, Oklahoma

The Peoples Store

WEATHERFORD, OKLAHOMA

"The Home of Nationally Known Merchandise"

Hyde Park Clothes
Style-Mart Clothes
Arrow Shirts
Stetson Hats
Interwoven Socks
Jarman & Fortune Shoes
Nunn Bush Shoes
All Munsingwear Products
Field & Stream Sportswear

Samsonite Luggage
Rothmoor & Betty Rose Coats
Paul Sachs Dresses
Nelly Don Dresses
Rhythm Step Shoes
ABC & Belding Fabrics
Berkshire & Mojud Hosiery
Formfit Products
Cannon Towels & Sheets



H. & M. Restaurant

HOME COOKED MEALS • STEAKS • CHOPS

115 E. MAIN

PHONE 52



SECURITY STATE BANK

Weatherford, Oklahoma

All deposits insured by FEDERAL DEPOSIT INSURANCE CORPORATION



C. R. Anthony Co.

MARCY LEE DRESSES

and

BRYON HALL SUITS

FOREMAN'S CLEANERS

Phone 358

"Fine Cleaning"

109 East Main

Weatherford

NORTH SIDE COURTS

On Highway 66

Emery Boose

Weatherford

Owner and Manager

Phone 611



YOU KNOW --
We Know Our Groceries

THACKER BROTHERS

FINE FOODS . . . PASTRIES . . . MEATS

Phones 181 - 281

Free Delivery

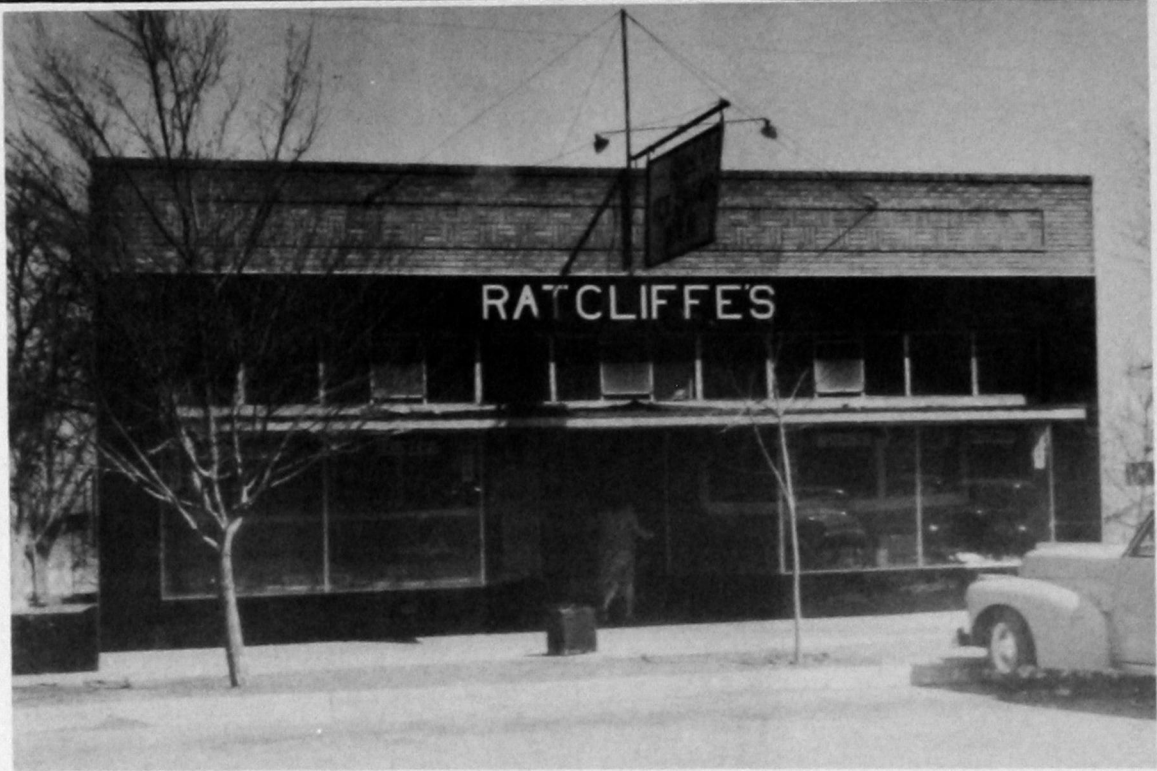

RATCLIFFE'S BOOK STORE

South of Campus, Weatherford, Oklahoma

617 C, Lawton, Oklahoma

108 D, Lawton, Oklahoma

TEXTBOOKS, LIBRARY AND REFERENCE BOOKS, AND OFFICE SUPPLIES

"Everything for the Teachers"

G. E. Jones



Watches - Diamonds - Silverware

Phone 37

WEATHERFORD, OKLAHOMA

Silver Crest Bakery

"If it comes from Silver Crest it's good to eat."

SPECIAL DECORATIONS

PASTRIES

BREAD

PIES

Phone 112

WEATHERFORD, OKLAHOMA

Dickie Insurance Agency

"Let Dickey Write It"

Telephone No. 128

111 East Main Street

Weatherford, Oklahoma

