



Southwestern Oklahoma State University  
**SWOSU Digital Commons**

---

SWOSU Yearbooks

Campus Publications & Productions

---

1952

## The Bulldog 1952

Southwestern Oklahoma State University

Follow this and additional works at: <https://dc.swosu.edu/yearbooks>

---

### Recommended Citation

Southwestern Oklahoma State University, "The Bulldog 1952" (1952). *SWOSU Yearbooks*.  
<https://dc.swosu.edu/yearbooks/40>

This Book is brought to you for free and open access by the Campus Publications & Productions at SWOSU Digital Commons. It has been accepted for inclusion in SWOSU Yearbooks by an authorized administrator of SWOSU Digital Commons. An ADA compliant document is available upon request. For more information, please contact [phillip.fitzsimmons@swosu.edu](mailto:phillip.fitzsimmons@swosu.edu).







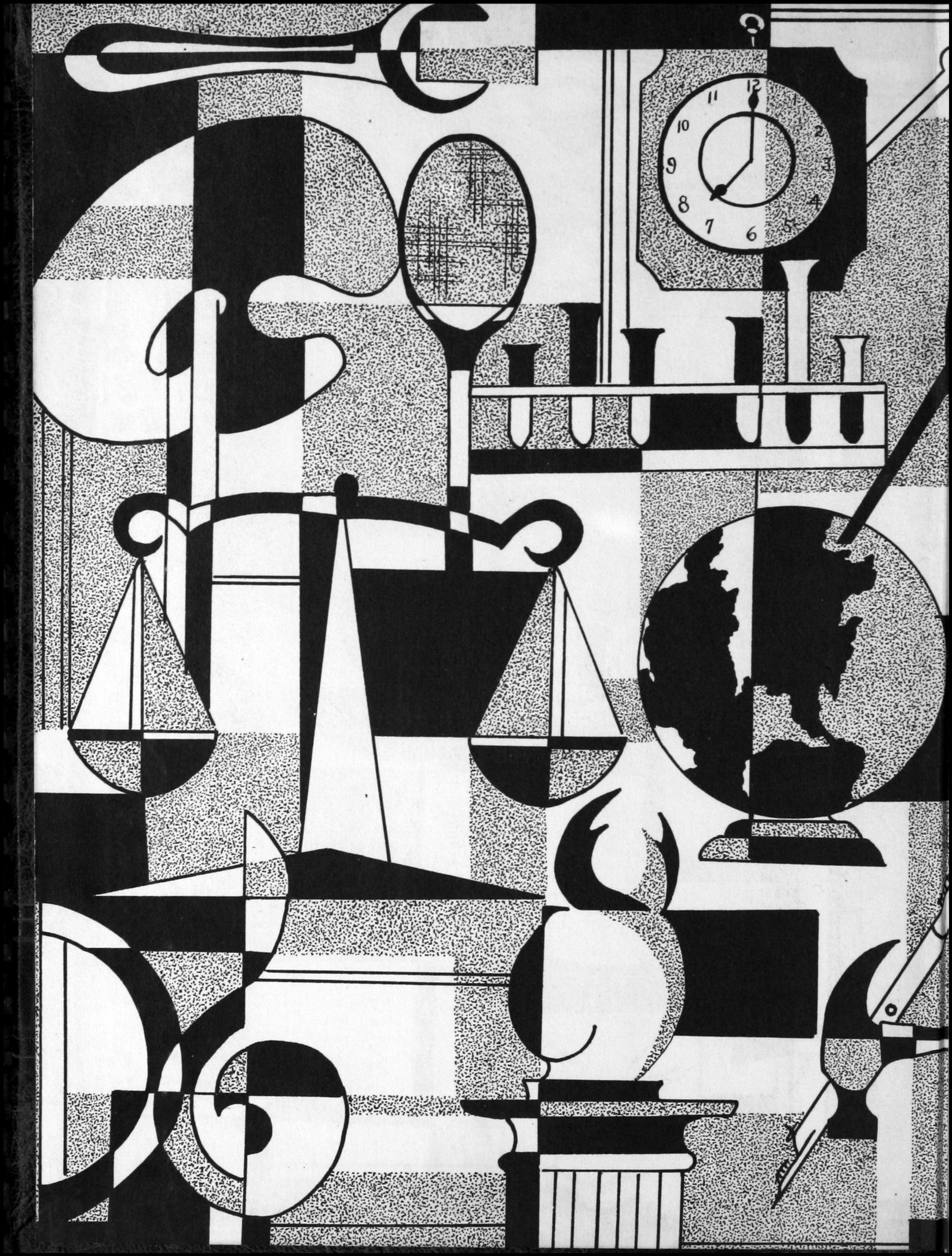



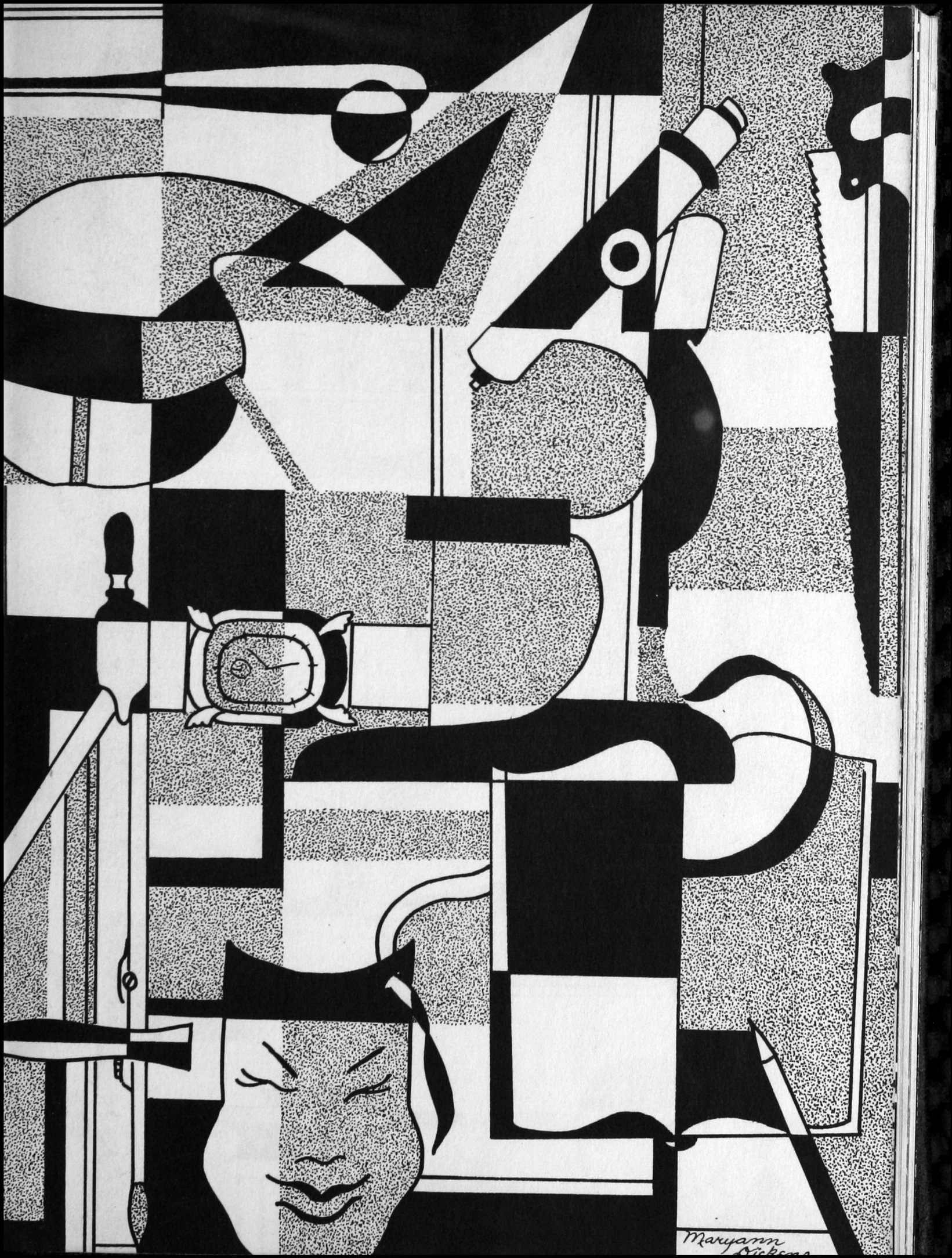

Maryann  
Dickens

**This page intentionally left blank.**



# THE BULLDOG

1952

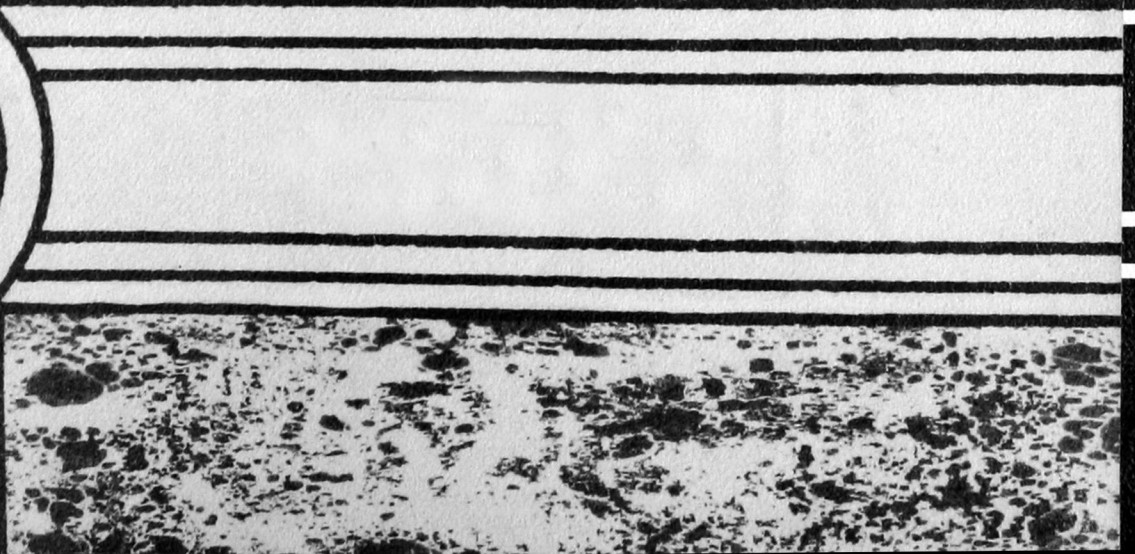
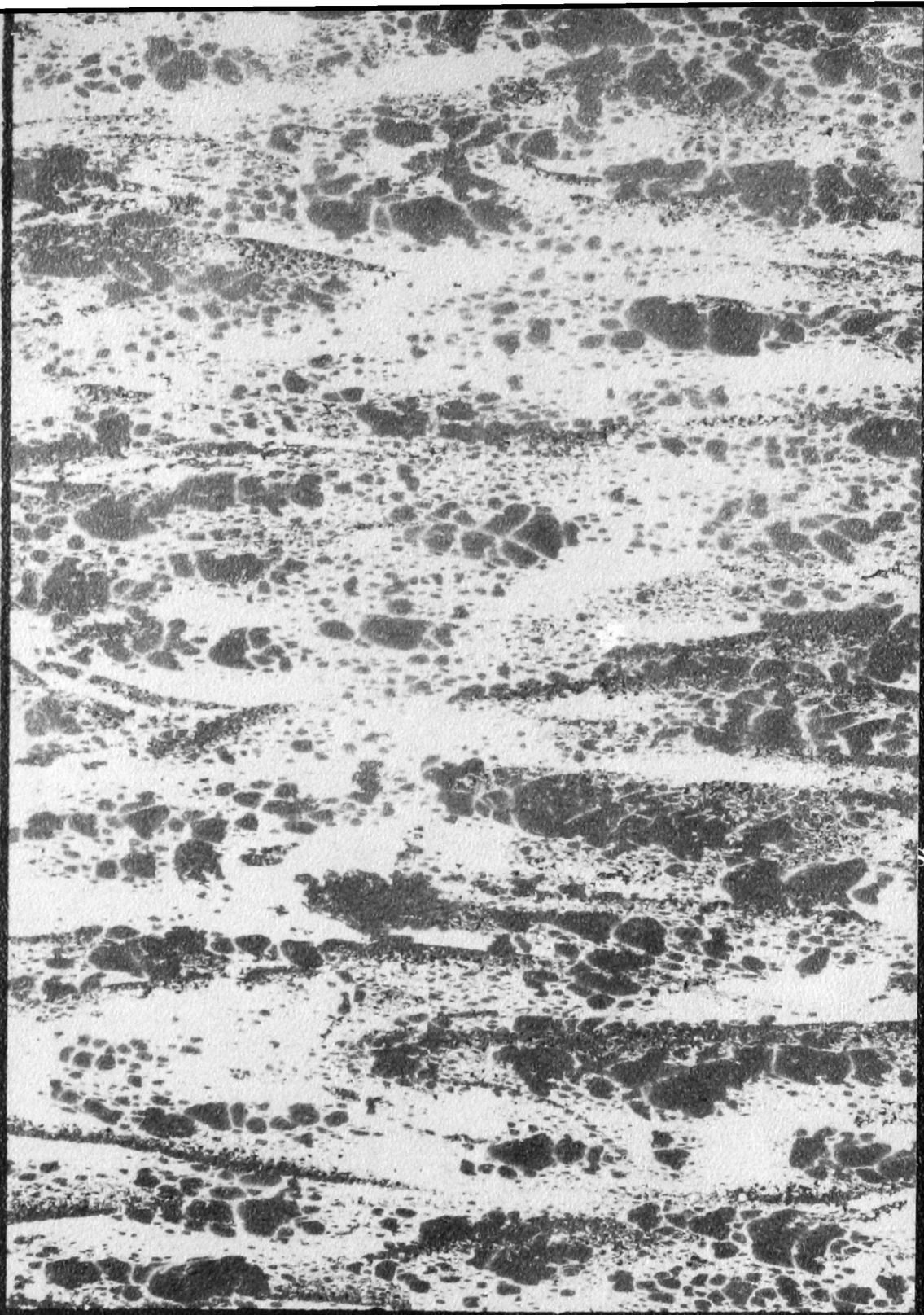

# FOREWORD

TO THE STUDENTS OF SOUTHWESTERN STATE COLLEGE:

We submit the 1952 edition of **The Bulldog** in a spirit of humility. We ask forgiveness for our errors of commission and omission. Only those people who have had similar experiences can appreciate the multifarious duties which are entailed in the compilation of a Yearbook — others must continue to remain in doubt or to accept our statement on faith.

Ours, nevertheless, has been a work of service for Southwestern, and we glory in rendering such service. We sincerely believe that your Yearbook will become one of your most prized possessions in the years which lie ahead. In the future, this panorama of college life at Southwestern during 1951-1952 will help to recall many familiar faces and fond memories.

We would indeed be very ungrateful should we not take this opportunity to extend our heartfelt thanks to everyone who contributed to our undertaking. Without the co-operation of many people, our task would never have been achieved.

Sincerely,

Yearbook Staff

*Lois Likes*

Lois Likes, Editor



# TABLE OF CONTENTS

## ADMINISTRATION

Faculty  
Secretaries

## CLASSES

Seniors  
Juniors  
Sophomores  
Freshmen  
Graduates  
Watch Repair  
Auto Mechanics

## ACHIEVEMENTS

Beauties  
Honors  
Royalty

## ORGANIZATIONS

## ATHLETICS

Men's Sports  
Women's Sports

## POTSHOTS

## ADVERTISEMENTS

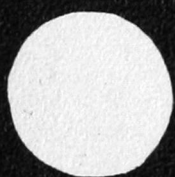



SCIENCE HALL



GYMNASIUM

# CAMPUS BUILDINGS

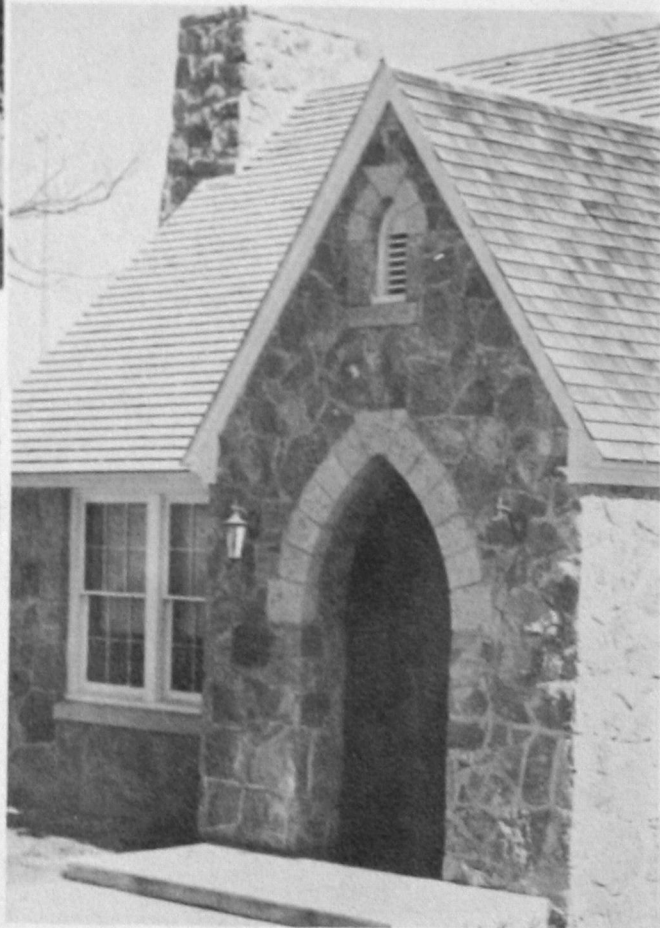

"Y" CHAPEL



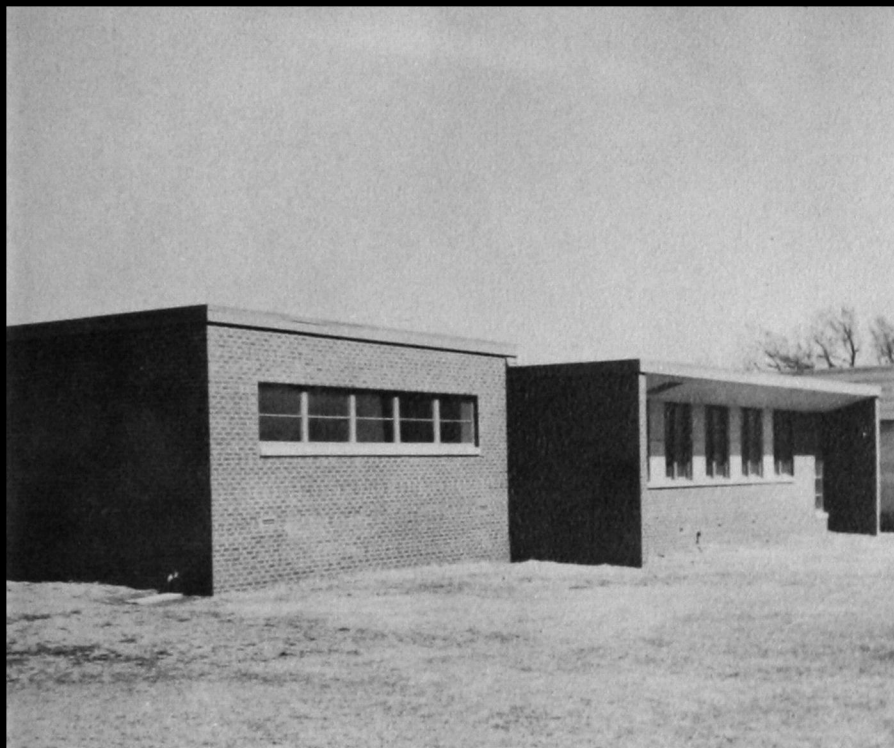

MUSIC HALL



LIBRARY



ADMINISTRATION BUILDING

EDUCATION  
BUILDING



INDUSTRIAL ARTS BUILDING



# ADMINISTRATION

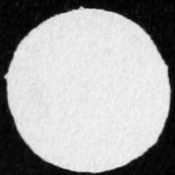

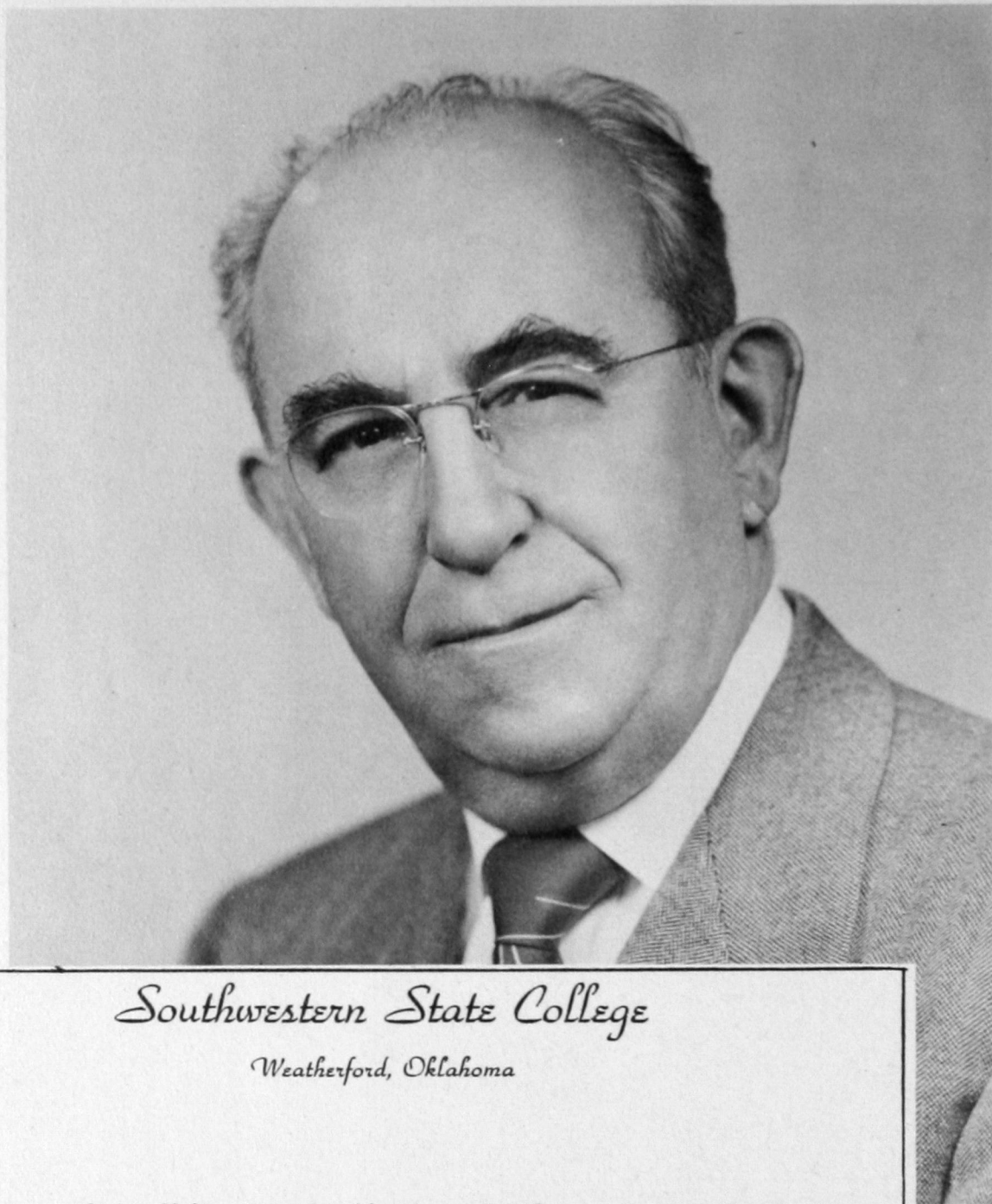

## *Southwestern State College*

*Weatherford, Oklahoma*

OFFICE OF  
THE PRESIDENT

I appreciate this opportunity to extend my congratulations to the staff and sponsors of the 1952 edition of *The Bulldog*. A Yearbook is a worthy institutional project, and it is highly commendable of you to render so great a service for Southwestern State College.

It is a fond and realistic hope that in the future this Yearbook will serve as a medium for recalling familiar faces and pleasant memories of yesteryear. May it be instrumental in building a bigger and better Southwestern.

Sincerely yours,

A handwritten signature in dark ink, appearing to read "R. H. Burton". The signature is fluid and cursive, with the first letters of the first and last names being capitalized and prominent.



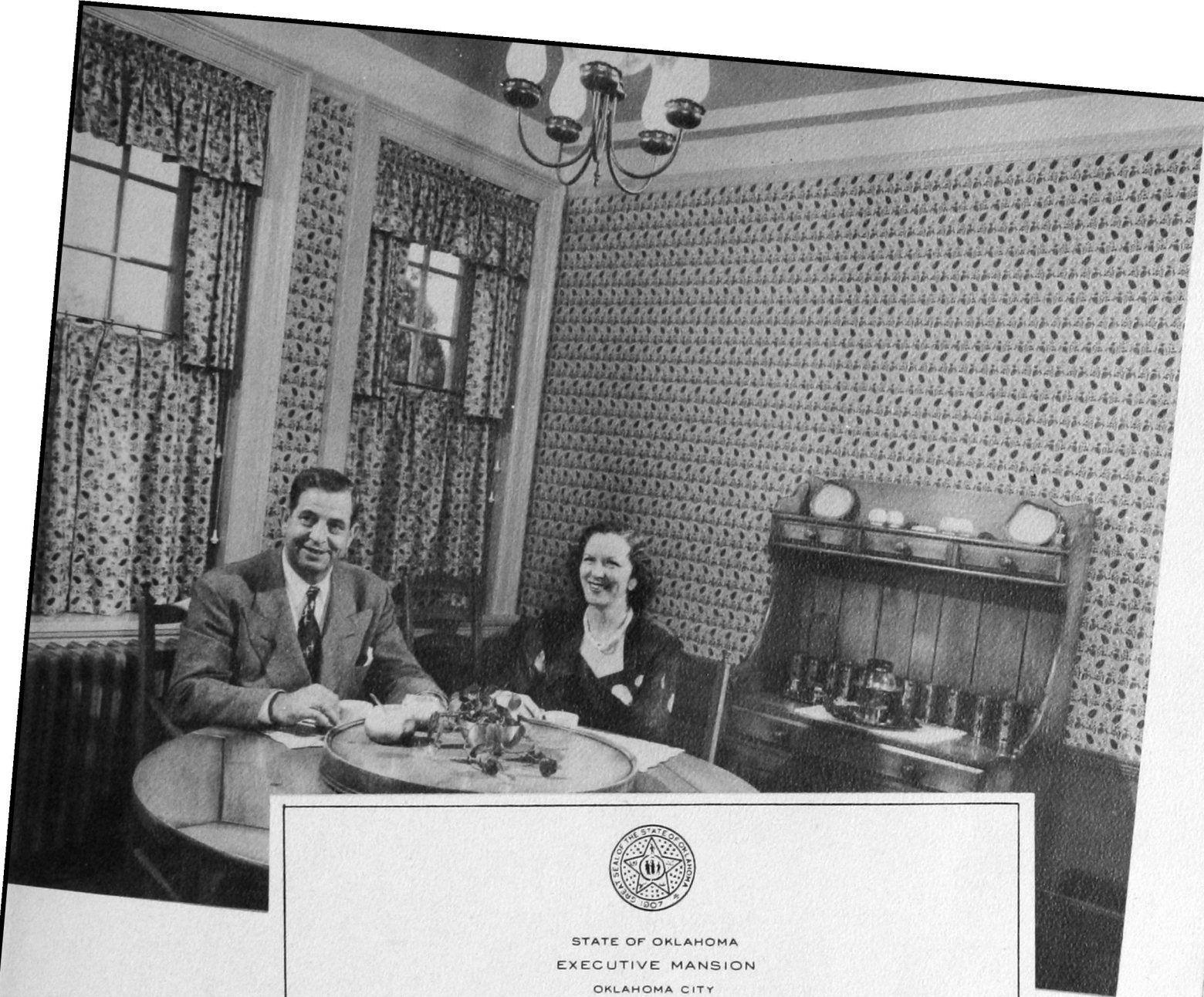

STATE OF OKLAHOMA  
EXECUTIVE MANSION  
OKLAHOMA CITY

To the faculty, students and alumni of Southwestern  
State College:

Because of the fact that Mrs. Murray is a graduate of Southwestern and a former member of its faculty, we hold this great institution of learning in high esteem and have kept up with its constant growth and development throughout the years.

Southwestern, in our opinion, more nearly meets the true needs as an educational institution of the fine people of its area than any other school in the state. We recognize, too, that Southwestern is still growing stronger year after year.

It will always be our purpose to assist in its continued development at an ever increasing acceleration.

Sincerely,

Mr. And Mrs. Johnston Murray  
Governor and First Lady

# FACULTY



DERYLE K. ALLEN  
Director of Student Affairs



R. P. BEAUCHAMP  
Instructor of Auto Mechanics



DR. GLADYS C. BELLAMY  
Professor of English



MARY BERRONG  
Training School Supervisor



ROBERT BOYD  
Assistant Instructor of  
Watch Repair



DR. HAROLD BUDDE  
Professor of Education



W. H. BURRESS  
Training School Supervisor



IVAN D. CATES  
Director of Extension

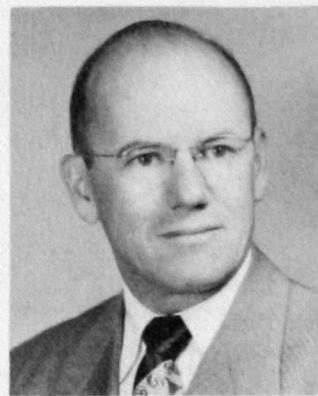

E. P. CECIL  
Director of Training School



JOHN L. CERMAK  
Assistant Professor of  
Industrial Arts



ZUMA COOK  
Hostess of Stewart Hall



CEDRIC L. CRINK  
Assistant Professor of Speech



OPAL CROUCH  
Training School Supervisor



WALTER CROUCH  
Director of Public Relations  
and Publicity





MATTIE DRISKILL  
Associate Professor of  
Education



V. R. ECHOLS  
Associate Professor of  
Extension



EVERETT GARTRELL  
Business Manager



LYNN GOOD  
Training School Supervisor

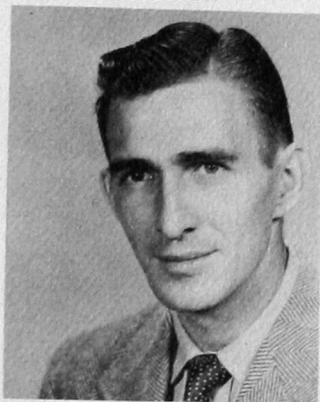

EARL GOSS  
Assistant Instructor of  
Watch Repair



MARY ELIZABETH GRIFFIN  
Assistant Professor of Music



EDWARD H. GRINNELL  
Associate Professor of  
Pharmacy



DONALD HAMM  
Assistant Professor of  
Chemistry



DIXIE HAMMOCK  
Training School Supervisor



GRANT HENDRIX  
Instructor of Industrial Arts



DR. PAUL E. HERING  
Professor of Pharmacology  
and Pharmacognosy



CORA HERZOG  
Assistant Professor of  
Commerce



DR. GRACE JENCKE  
Professor of English



PAULINE H. JOHNSON  
Training School Supervisor



HENRIETTA JONES  
Instructor of Art



MADGE LENZ JORDAN  
Training School Supervisor



MYRLE E. KELLY  
Associate Professor of Art



DR. JAMES C. KING  
Professor of History



MARGARET KING  
Instructor of Kindergarten



OTIS KING  
Instructor of Biology



DAMARISE KITCH  
Assistant Professor of  
Speech



DR. J. C. M. KRUMTUM  
Professor of Foreign  
Languages



AVIS LEACH  
Training School  
Supervisor



A. L. LEE  
Training School  
Supervisor



L. M. LEWIS  
Dean of School of  
Watch Repair



HAROLD W. LINSCHIED  
Associate Professor of  
Mathematics



FERN LOWMAN  
Assistant Professor of  
Commerce and Economics



E. E. MASON  
Assistant Instructor of  
Music



MOLLIE McAVOY  
Training School  
Supervisor



DR. CLARENCE  
McCORMICK  
Dean of Administration



AUDREY MCGOLDEN  
Assistant Professor of  
Physical Education



DEAN MORGAN  
Assistant Football Coach



MARGUERITE MORGAN  
Hostess of Neff Hall



LOUIS MORRIS  
Assistant Professor of  
Mathematics



EDNA MULDROW  
Associate Professor of  
English

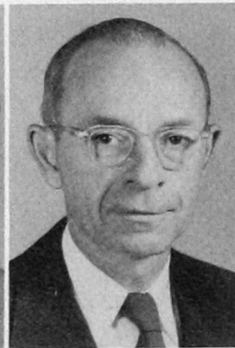

DR. L. E. PEEVY  
Professor of History



VELDA PENNOCK  
College Nurse





LURETHA PINNELL  
Associate Professor of  
Home Economics



J. R. PRATT  
Associate Professor of  
Physics



LOUISE RAINBOLT  
Assistant Professor of  
Biology



LORETTA REDINGER  
Training School  
Supervisor



HURSHAL H. RISINGER  
Assistant Professor of  
History



DR. CHARLES SCHWARTZ  
Professor of Pharmaceutical  
Chemistry



DR. A. L. SHUCK  
Professor of Biology



DR. GLENN R. SNIDER  
Professor of Education



DR. W. D. STROTHER  
Dean of School of Pharmacy



MAURENE STUCKEY  
Training School Supervisor



GERALDINE SYPERT  
Instructor of Piano



MERLE TAFF  
Assistant Professor of  
Music



RICHARD TAFLINGER  
Instructor of Art



DELPHINE THACKER  
Training School  
Supervisor



ERNEST A. THOMAS  
Librarian



MILLIE ALEXANDER  
THOMAS  
Registrar



THEODORE TRUCKS  
Instructor of English



ROBERT TYLER  
Assistant Professor of  
Education



MARTHA WALDRON  
Instructor of Home  
Economics



W. W. WARD  
Associate Professor of  
Commerce



W. C. WHITESIDE  
Assistant Instructor of  
Physical Education



GALE WITCHER  
Assistant Instructor of  
Auto Mechanics



MYRL CANTRELL  
Cashier



VIRGIE CUMMINGS  
Secretary to Education  
Department



BILLYE JEAN GLOVER  
Secretary to Superintendent of  
Training Schools

## SECRETARIES



LORETTA HODGSON  
Secretary to Pharmacy  
Department



BETTYE MAUPIN  
Secretary to Dean of  
Administration



MARJORIE PIGG  
Secretary to Veteran's  
Administrator



LORETTA PINKSTON  
Secretary to Director of  
Student Affairs



MARY ELLEN ROLLISON  
Bookkeeper



CATHERINE SMITH  
Secretary to President



DOROTHY TAYLOR  
Secretary to Registrar



GOLDIE WALLACE  
Secretary to School of Watch  
Repair



# CLASSES

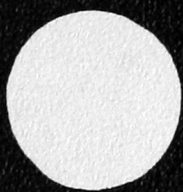

# SENIORS

1951



W. O. FORD  
**President**  
Wagon Mound, New Mexico  
Alpha Nu  
American Pharmaceutical Association



DEAN NILES  
**Student Council Representative**  
Beaver  
Christian Leadership League  
Industrial Arts Club  
"O" Club  
Student Council  
"Who's Who 1950-51"



VERNON ADAMS  
Hydro



ED BROWN  
**Vice-President**  
Hollis  
Alpha Nu  
American Pharmaceutical Association  
Barkers  
"Who's Who 1950-51"



SHIRLEY SANDERS  
**Student Council Representative**  
Elk City  
Band  
Chorus  
Lambda Mu  
Student Council  
"Who's Who 1951-52"



JOHNNIE AGEE  
Clinton  
Independent Women's Association  
Women's Athletic Association

1952



MARJORIE BAKER  
**Secretary and Treasurer**  
Cyril  
Alpha Phi Sigma  
Forensia  
Kitawasa  
Pi Kappa Delta  
"Who's Who 1951-52"



VADA ADAMS  
Cloud Chief  
Forensia  
Lambda Mu  
Wesley Foundation  
Wesley Players



G. L. ALEXANDER  
Thomas  
Alpha Nu  
American Pharmaceutical Association





JACK ALLEN  
Altus



ARLIE ANDERSON  
Oklahoma City  
Baptist Student Union  
Industrial Arts Club  
Women's Athletic  
Association



LOIS ARMSTEAD  
Elk City  
Christian Leadership  
League  
Future Teachers of  
America  
Kitawasa



DAVID AUSTIN  
Altus  
Alpha Nu



OSCAR AVANTS  
Eakly  
Beta Tau Beta



HAROLD BAGGETT  
Strong City  
Christian Leadership  
League  
Future Teachers of  
America  
Kitawasa



BENTON BAUCUM  
Altus  
Alpha Nu



DORA DELL BENDER  
Watonga  
Future Teachers of  
America



LEO BREEZE  
Carter



RUBY BRUNK  
Cordell



LESTER BRYANT  
Portsmouth, Ohio  
Beta Tau Beta  
Industrial Arts Club  
Wesley Foundation



HAROLD BUNCH  
Lone Wolf

1951  
**SENIORS**

1952



MARY BURNS  
Canton  
Alpha Phi Sigma  
Baptist Student Union  
Kappa Pi  
Masquers  
"Who's Who 1951-52"

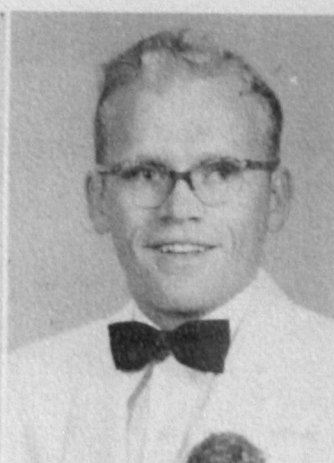

LOREN BUSS  
Hugoton, Kansas  
Band  
Barkers  
Beta Tau Beta  
Student Council  
"Who's Who 1951-52"



CHARLES CAGLE  
Hollis  
Alpha Psi Omega  
Baptist Student Union  
Kappa Pi  
"Who's Who 1951-52"



GILBERT DICKENS  
White Deer, Texas  
American Pharmaceutical  
Association



MARYANN DICKENS  
Pampa, Texas  
Kappa Pi



EVERETT DOLLAR  
Brinkman  
Alpha Nu  
Beta Beta Beta  
Future Teachers of  
America  
"O" Club



EVELYN DONALDSON  
Sayre  
Future Teachers of  
America  
Kitawasa



RON EVANS  
Clinton  
Band  
Beta Tau Beta  
Inter-Greek Council

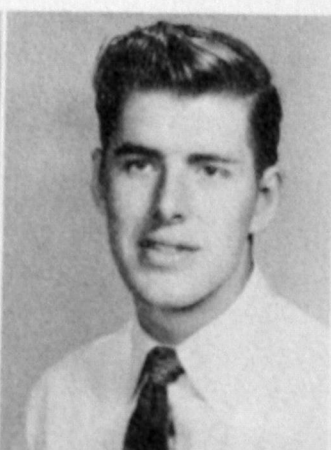

DOYCE FLANSBURG  
Lookeba  
Industrial Arts  
Wesley Foundation  
Wesley Players

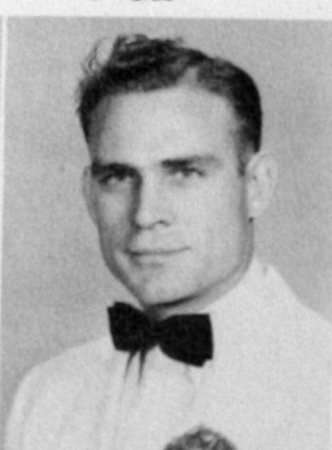

REX FOUST  
Clinton  
Beta Tau Beta  
Industrial Arts Club

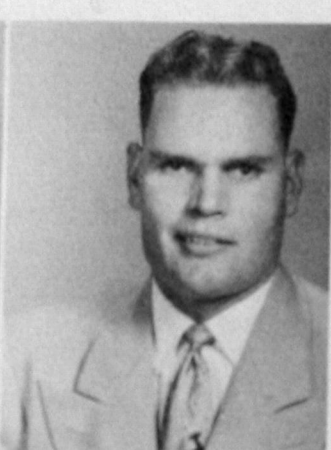

LEE FREEZE  
Vinson  
Alpha Nu  
Industrial Arts Club





BILL FRIZZELL  
Weatherford  
American Pharmaceutical  
Association  
Beta Tau Beta  
Inter-Greek Council  
Kappa Pi



ALICE FUGATE  
Bridgeport



GLEN GALLOP  
Weatherford  
American Pharmaceutical  
Association  
Baptist Student Union



GEORGE GLOVER  
Carlsbad, New Mexico  
Baptist Student Union  
Independent Men's  
Association  
Industrial Arts Club  
Masquers



MARGIE GUNN  
Dill City  
Alpha Phi Sigma  
Baptist Student Union  
Forensia  
Young Women's  
Auxiliary



ETTA THOMAS HAMMERSLEY  
Watonga



WAYNE HAMILTON  
Erick  
Alpha Nu  
American Pharmaceutical  
Association



VICTORIA GUEST HARDIN  
Clinton



MABEL HARTMAN  
Sayre



BOB HENRY  
Weatherford  
"O" Club



RALPH HIETT  
Vinson  
Alpha Nu  
American Pharmaceutical  
Association  
Barkers  
Chorus



HERALD HOGAN  
Weatherford



DORIS HOLLY  
Hollis  
Alpha Psi Omega  
Christian Leadership  
League  
Forensia  
Masquers  
"Who's Who 1951-52"



IRENE HUCKABA  
Weatherford



EDWARD HUEY  
Burns Flat  
Future Teachers of  
America  
Wesley Foundation



RICHARD HUME  
Hydro  
Beta Beta Beta  
Beta Tau Beta



MARIE HURSH  
Watonga  
Wesley Foundation  
Women's Athletic  
Association



WILLIAM JACKSON  
Roosevelt  
Industrial Arts Club



VERA C. JONES  
Elk City



MIKE KASTNER  
El Reno  
Alpha Nu  
American Pharmaceuti-  
cal Association  
Inter-Greek Council  
"Who's Who 1951-52"



EVELYN KENNEDY  
Sayre  
Baptist Student Union  
Kappa Pi



OLETA KING  
Erick  
Kappa Pi  
Kitawasa

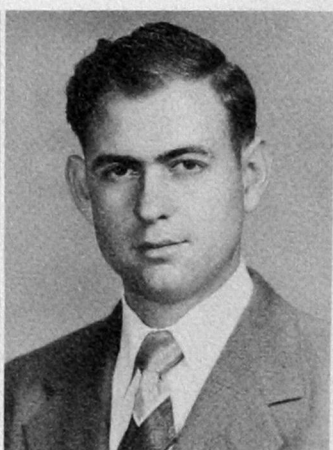

LAVON KIRBY  
Brinkman  
Alpha Nu  
Beta Beta Beta  
Future Teachers of  
America  
Industrial Arts Club





GEORGE LENABURG  
Custer City  
American Pharmaceuti-  
cal Association  
Beta Beta Beta



LOIS LIKES  
Putnam  
Independent Women's  
Association  
Forensia  
Wesley Foundation  
Wesley Players  
"Who's Who 1950-51"



DALE LITSCH  
Fay  
Alpha Nu  
American Pharmaceuti-  
cal Association  
Inter-Greek Council  
Student Council



JACKIE LONG  
Hydro  
Alpha Phi Sigma  
American Pharmaceuti-  
cal Association  
Barkers  
"Who's Who 1951-52"



JUNIOR LOYD  
Elk City



EVELYN LUTTRELL  
Cloud Chief  
Future Teachers of  
America  
Hammacion  
Kitawasa



WAYNE MANTOOTH  
Harrah  
"O" Club



O. C. MAXWELL  
Elk City  
Future Teachers of  
America  
"Who's Who 1951-52"



BOB MAYNARD  
Cordell  
Alpha Nu



E. K. MILLER  
Ninnekah  
Industrial Arts Club



MARK MOUSE  
Canute  
Alpha Nu  
Beta Beta Beta  
Inter-Greek Council



JOHN MUNSON  
Clinton  
Future Teachers of  
America  
Kappa Pi  
Kitawasa



JAMES MUSE  
Mangum  
Alpha Psi Omega  
Kitawasa  
Masquers



RUTH NIKKEL  
Alfalpa  
Barkers  
Forensia  
Independent Women's  
Association  
Wesley Foundation



SUSIE NOEL  
Ciinton



CECIL ORMAND  
Tucson, Arizona  
Baptist Student Union  
Young Women's  
Auxiliary



EYVIND OWENS  
Catesby  
Industrial Arts Club



HUSTON PARKHURST  
Arapaho

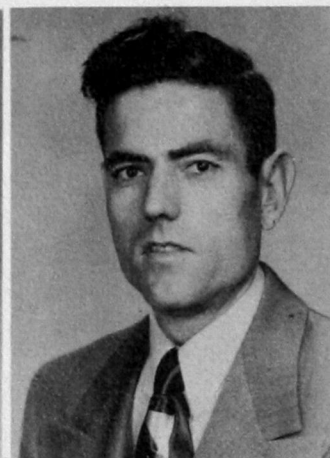

JOHN PATTERSON  
Rush Springs  
American Pharmaceuti-  
cal Association



EILEEN PAYTON  
El Reno  
Baptist Student Union  
Kitawasa  
Young Women's  
Auxiliary



MACKEY PAYTON  
Altus  
Future Teachers of  
America  
Kappa Pi  
Kitawasa



GERALDINE PINKERTON  
Watonga  
Future Teachers of  
America

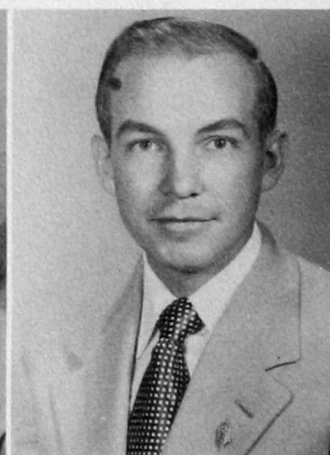

EDWIN REINSCHMIEDT  
Clinton  
Alpha Phi Sigma  
Beta Beta Beta  
Boys' Quartet  
Chorus





BONNIE ROBINSON  
Weatherford  
Band  
Future Teachers of  
America  
Hammacion  
Wesley Players



FRANCES ROLL  
Arapaho  
Future Teachers of  
America



JOYCE ROSECRANTS  
Anadarko



DARLENE ROWLAND  
Weatherford  
Baptist Student Union  
Delta Sigma Epsilon  
Forensia  
Student Council  
"Who's Who 1950-51"



RITA RUSSELL  
Hydro  
American Pharmaceuti-  
cal Association  
Barkers



ROBERT SANDERSON  
Sayre  
Beta Beta Beta  
Kitawasa



CORINNE SAUNDERS  
Martha  
Future Teachers of  
America  
Kitawasa



DARYL SCHLIEP  
Weatherford  
American Pharmaceuti-  
cal Association  
Wesley Foundation



DONALD SCOTT  
Canute  
Alpha Phi Sigma  
American Pharmaceuti-  
cal Association  
Christian Leadership  
League  
Kitawasa



JERRY SELF  
Sentinel  
American Pharmaceuti-  
cal Association  
Baptist Student Union  
Delta Sigma Epsilon  
Inter-Greek Council



LAOMA HAWS SHAVER  
Boise, Idaho  
Barkers  
Hammacion  
Tri J Sorority



L. E. SHELTON  
Tulsa  
American Pharmaceuti-  
cal Association



CELESTE SMITH  
Weatherford  
Barkers  
Kappa Pi  
Inter-Greek Council  
Tri J Sorority



FRANCES SMITH  
Clinton  
Forensia  
Future Teachers of  
America  
Hammacian  
Wesley Foundation



ROBERT SMITH  
Pauls Valley  
American Pharmaceuti-  
cal Association  
Wesley Foundation



FRANKIE STROUD  
Hydro  
Barkers  
Chorus  
Tri J Sorority



ARLONE SURBER  
Clinton  
Future Teachers of  
America  
Kappa Pi



LOIS TAYLOR  
Thomas  
Barkers  
Forensia  
Future Teachers of  
America  
Wesley Foundation



DALE THORNTON  
Cheyenne  
Baptist Student Union  
Future Teachers of  
America  
Kitawasa  
Student Council



OLENE TYLER  
Weatherford



JOSEPH WALKER  
Sayre  
Future Teachers of  
America



DENVER WARREN  
Dodson, Texas  
Alpha Nu  
Alpha Phi Sigma  
American Pharmaceuti-  
cal Association  
Christian Leadership  
League





REBA WATSON  
Carnegie  
Future Teachers of  
America  
Kitawasa  
Student Council



DAVID WEINERT  
Weatherford



LEONA WHEELER  
Mangum  
Future Teachers of  
America  
Hammacion



RAYMOND WHEELER  
Mangum  
Beta Beta Beta  
Future Teachers of  
America



SHELLEAN COON WHITE  
Dill City  
Kappi Pi  
Women's Athletic  
Association



JIMMYE WILLIAMS  
Okeene  
"O" Club



SANFORD WILSON  
Gotebo  
Alpha Nu



JOE WITCHER  
Vinson

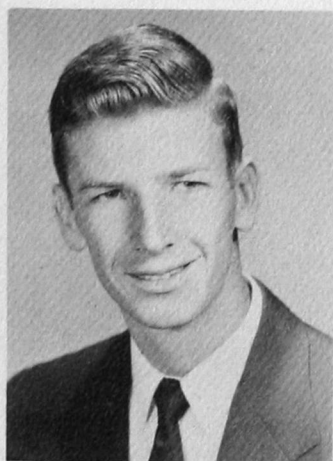

JIM WOODS  
Sayre  
Alpha Nu  
American Pharmaceuti-  
cal Association  
School Photographer  
"Who's Who 1951-52"



PERCY WRIGHT  
Weatherford  
Industrial Arts Club



TERRY NOWKA  
Weatherford  
Beta Tau Beta  
Masquers  
Mr. Southwestern—1951  
Elected Best Citizen—  
1951



JAMES CHRISTY  
Weatherford



CHARLES WEBB  
President  
Cyril



BASIL WALKER  
Vice-President  
Butler

## JUNIORS 1951-1952



TOM AVANTS  
Ingleside, Texas



BILL BAGGETT  
Clinton

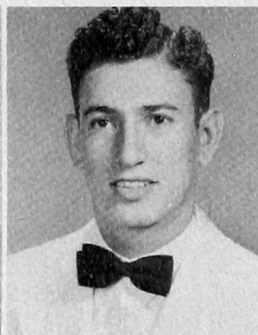

DONALD BARNEY  
Sharon



KENNETH BEALL  
Dill City



OTHAL BOND  
Colony



MARY LEE BROADBOOKS  
Erick



A. D. CASTLE  
Granite



KELLY CHADWICK  
Duke



WANDA CHEVES  
Dill City



JEAN CHRISTY  
Weatherford



RONALD CLARK  
Cyril



CHARLENE COLEMAN  
Sayre



VIRGIL CRAVENS  
Longdale



BOB CULP  
Buffalo



PALMA DEAN  
Humphreys



BOB DECKER  
Thomas



ROY DICK  
Weatherford



FORREST DICKERSON  
Borger, Texas



GEORGE DICKEY  
Elk City



BOBBIE DUKES  
Carnegie





JUNE DUNCAN  
Secretary and Treasurer  
Putnam



JO SCHNEBERGER  
Student Council Representative  
Cyril



LORENE SHIELDS  
Student Council Representative  
Arapaho



EDNA ESKEU  
Oklahoma City



FRANKYE ESTES  
Reydon



ELLEN HEMINGWAY FINDLEY  
Hinton



GLEN FISHER  
Arapaho



JOHN FLEMING  
Hydro

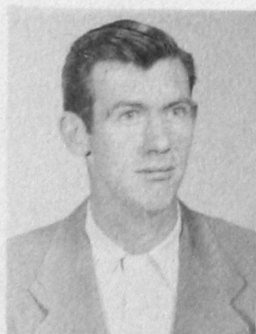

A. R. FOWLER  
Dumas, Texas



ROSA GILLILAND  
Weatherford



LEONARD GILLINGHAM  
Binger



MARILYN GLASS  
Hydro



SUNNY JO GORE  
Gotebo



HAL HALL  
Altus

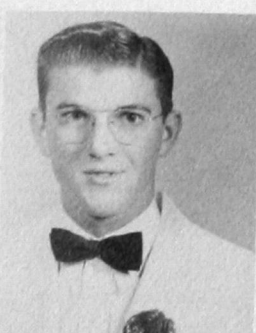

LOUIS HAUSER  
Hitchcock



BILL HEINEMAN  
Hydro

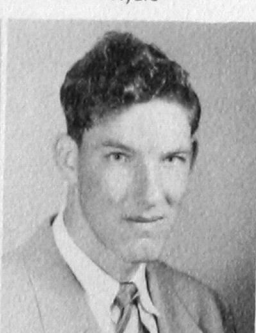

LLOYD HOWETH  
Bradley

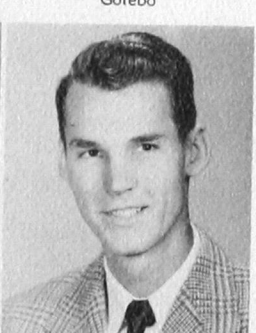

CLAYTON HUGHES  
Vernon, Texas



MARTHA HUGHES  
Enid



LOVA LEE JOHNSON  
Weatherford



VELMA KEAHEY  
Crawford



ROYCE KIRBY  
Ft. Worth, Texas



ERNIE LEE  
Arapaho



BILL LOGSDON  
Vici



BOB LONG  
Binger



MILO LOVE  
Apache



ZELMA LOIS LUCHAU  
Weatherford



VELTA CLARK LINNEAN  
Weatherford



MAX MAPP  
Frederick



BILL McCLURE  
Sayre



LOYD McDOWEN  
Clinton



JIM MCCOY  
Tulsa

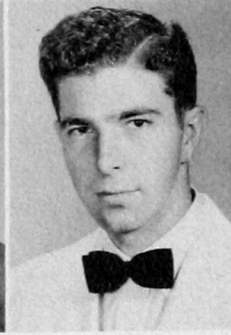

BOB MCNEIL  
Lawton



WILLARD MEEK  
Fort Cobb



JIMMY MILLS  
Elk City



BOBBY MONTGOMERY  
Reydon



JO ANN MOORE  
Hydro



AUDELL MURRAY  
Custer City



TOM PENNECK  
Enid



DUN PIGG  
Weatherford



KENNETH PIXLER  
Elk City



HAROLD POWERS  
Clinton



RICHARD PRENO  
El Reno



BETTY ANN RAYNER  
Arapaho



JUDITH EDGAR REEVES  
Sentinel



NANCY REYNOLDS  
Geary



R. J. REYNOLDS  
Fort Supply



MARTHA ROBERTS  
Altus



CHARLES B. ROBERTSON  
Weatherford



GRACIE SAWATZKY  
Weatherford



GEORGE SCHMIDT  
Sharon



DWAINE SCHNEIDER  
Custer City



MARTHA SCHULZ  
Bessie





FAYE SHARRY  
Colony

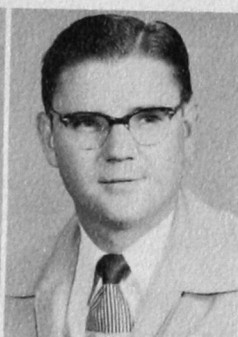

J. C. SHEPERD  
Cordell



LEO SLATON  
Reed



CATHERINE SMITH  
Frederick



JIMMY SMITH  
Frederick



LOUIS SPAINHOWER  
Calumet



JIM SPEARS  
Granite



LEO SPENCE  
Weatherford



ALLEN STURGEON  
Klamath Falls, Oregon



WANDA SUGGS  
Gotebo



BOB SUMRALL  
Norman



VITA TAYLOR  
Greenfield



BETTY JUNE THOMAS  
Hinton



JOE THORNTON  
Weatherford



SONNY TIMS  
Weatherford



JOAN TIPPENS  
Hammon



DONALD TORBERT  
Lawton



VIRGIL TROUT  
Lawton



LURA FAYE VAN SCODER  
Tipton



BOB VORDERLANDWEHR  
Canton



MARY WADE  
Oklahoma City



KAY WATSON  
Arapaho



RAYMOND WATSON  
Alfalfa



BENNIE WESTER  
Erick



BETTY SUE WILLOWBY  
Elk City



LEAH WING  
Comargo



R. J. WOLDT  
Sturgeon Bay, Wisconsin



LEONA WOOD  
Weatherford



BILL YOUNT  
Hinton



BILL YOWELL  
Reydon

# SOPHOMORES 1951-1952



JOHN LITTLE  
President  
Heavener



ALFRED PAYNE  
Vice-President  
Rockwall, Texas



OLAN ADAMS  
Manitou



KEITH ALLEN  
Burns Flat



DERRELL ANDRUS  
Lawton



ARNOLD AYRES  
Weatherford



DON BARKER  
Lawton



MARJORIE BARNEY  
Weatherford



CLYDE BARTON  
Mangum



YONZELL BARTON  
Cheyenne



ZELMA BEERS  
Putnam



PAULINE BINION  
Sweetwater



H. BORNHEIM  
Sapulpa



JOHN CARTER  
Canton



FRANK CASEY  
Claremore



MAX CASWELL  
Hollis



JERRELL CHESNEY  
Rocky



WILLIAM R. CLAIR  
Thomas



STACY CLARK  
Watonga

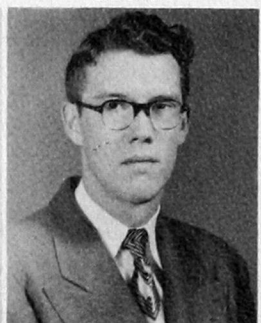

DON COODY  
Bethany



LAVADA COSSEY  
Ft. Cobb



DALE COX  
Oklahoma City



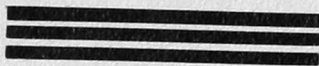

NADINE MITCHELL  
Secretary and Treasurer  
Eldorado



KENNETH SCIVALLY  
Student Council Representative  
Hollis



ANN JONES  
Student Council Representative  
Elk City



LOURENE CRABB  
Geary



ROSS CRABTREE  
Cleveland



MERVIN CRAWFORD, JR.  
Thomas



BILL DAVIS  
Lone Wolf



BETTY DEAN  
Camargo



CLOMA DENNIS  
Hollis



SAM DEUTSCHENDORF  
Cloud Chief



JOENITA DOLAN  
Enid



RETTA SUE DURHAM  
Willow



JANE DUTY  
Gotebo



BILLIE ELLIOTT  
Hinton



JOYCELYN ENTZ  
Hydro



BILL ESKEW  
Clinton



JOE EXENDINE  
Weatherford



WENDELL FREEZE  
Vinson



ELTON FRY  
Thomas



EDWARD GATHERS  
Lookeba



JIM GILLEY  
Ponca City



WALTER GILLINGHAM  
Binger



BEVERLY HALE  
Buffalo



NITA HARRIS  
Mangum



BOB HAUGHT  
Sayre



ELSIE HENRY  
Weatherford



LeRoy Hipkins  
Lone Wolf

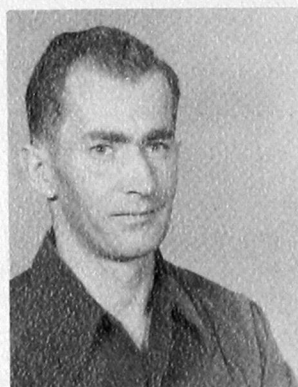

EDWARD R. HODGSON  
Boston, Massachusetts



PHIL HOOVER  
Mt. View



WILLIE HUBBARD  
Elk City



LOU RAE HUCKABA  
Weatherford



CLAUDE IRBY  
Pawhuska



JEAN PAUL ISBELL  
Paducah, Texas



GUY JACKSON  
Mangum



MACK JAMESON  
Altus



JOHNNY JANSEN  
Canton



BILLY JOHNSON  
Elk City



JOANN JOHNSON  
Lone Wolf



HARVEY JOHNSON  
Corn



VERNICE KAISER  
Weatherford





ROBERT LANCE  
Frederick

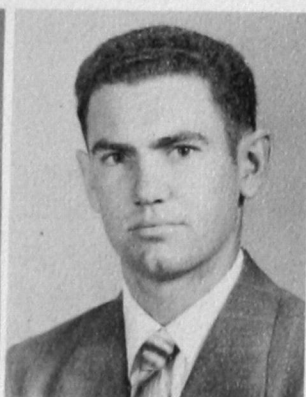

R. C. LATIMER  
Foss



WILBUR LEEDY  
Weatherford



VESTA LEIS  
Canton



MARJORIE LOCKERD  
Mangum



DON MARSHALL  
Duke



NORMA MATHIS  
Oklahoma City



JOHN TED MEIER  
Hitchcock



BURL MITCHELL  
Vinson



WALTER MONTGOMERY  
Oakwood



JOY MURPHY  
Granite



DONNA McCORMICK  
Custer City



BILLIE McDANIEL  
Durham



MIKE McDANIEL  
Clinton



SHIRLENE McDONALD  
Fay



JIMMIE MCPHEARSON  
Weatherford



TOM McMICHAEL  
Canton



JIM NORTHROP  
Stafford



VONDEAN OGDEN  
Thomas



MARIANNE ORTNER  
Watonga



MAX PENCE  
Vinson



CHARLES PIGG  
Weatherford



JOYCE PIGG  
Weatherford

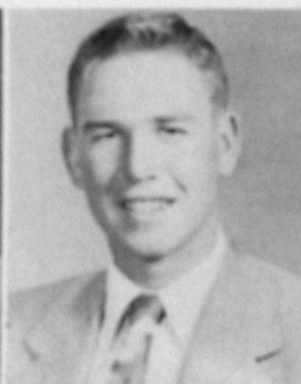

CECIL POWELL  
Mt. View



CHARLES POWERS  
Thomas



CURTIS PRESCOTT  
Foss



LOIS JANE PRICE  
Fay



NORMA JEAN REEVES  
Brinkman



BOBBY RICHEY  
Cloud Chief



C. L. ROBERTSON  
Sayre



JOE T. SANDERS  
Hollis

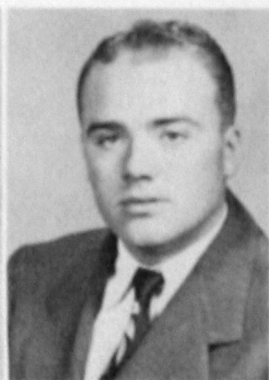

BILLY SEXTON  
Hollis

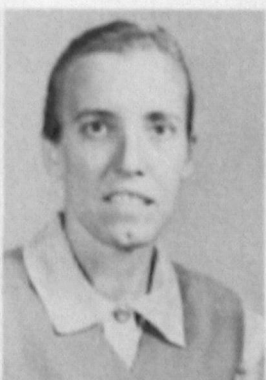

INA SHANTZ  
Thomas



BOBBY SLOAN  
Mt. View



CARROLL SMALLING  
Duke





COY SMITH  
Ryan



DORTHA SMITH  
Arapaho



C. V. SPENCER  
Fay



BURTIS STEWART  
Hollis



LA DONNA STUTZMAN  
Cloud Chief



TAMA TALLEY  
Wynnewood



ELAINE TAUTFEST  
Weatherford



BOB THACKER  
Weatherford



ROY LEE TINNEY  
Brinkman



LAMONT VEATCH  
Custer City



JUANA FAYE WAGNON  
Tipton



ELMA GRAYBILL  
Leedey



HERBERT WEIL  
Butler



DOROTHY WILLIAMS  
Thomas



R. G. WILSON  
Leedey



ED WINNINGHAM  
Oklahoma City



JERRY WITCHER  
Vinson



WANDA WOOLF  
Carnegie



RONALD BAGGETT  
President  
Clinton



ORVAL BOWMAN  
Vice-President  
Butler

## FRESHMEN 1951-1952



JOYCE ALLDREDGE  
Elk City



ELMER ALVIS  
Putnam



DELBERT AMEN  
Weatherford



DONALD AMEN  
Weatherford



BARBARA ANDREWS  
Tipton



GLADYS ARNOLD  
Watonga

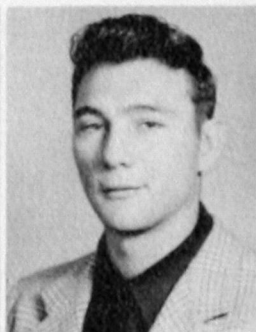

FRANCIS BENEFIELD  
Weatherford



FANNIE J. BERKENBILE  
Drummond



LEO BERKENBILE  
Drummond



SAM BERNHARDT  
Omega



BOB BLUEJACKET  
Tulsa



BARBARA BOYD  
Fay



MARLENE BREEZE  
Sayre



DAVID BRIDGES  
Hollis



OTHEL BRITTON  
Reed



FARRIS BROOKMAN  
Hollis



BETTY BRYANT  
Mangum



BETTY BRYANT  
Mansfield, Ohio

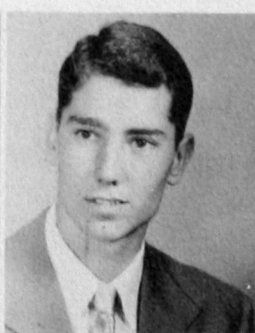

GLEN BURKHALTER  
Granite



ROBERTA ANN BURNS  
Clinton





RUTH McCAMPBELL  
Secretary and Treasurer  
Erick



SUE CAVNESS  
Student Council Representative  
Hollis



THOMAS SYKES  
Student Council Representative  
Weatherford

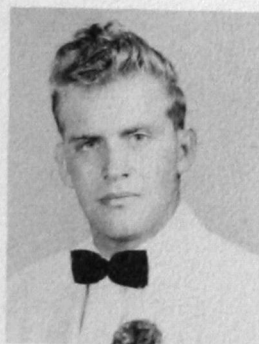

DARREL CATHEY  
Vici



WILMA COLLINS  
Arapaho



ORAL DEAN COPELAND  
Walters

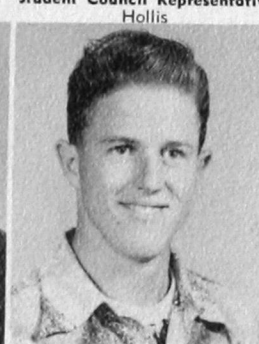

MARVIN CROWDIS  
Thomas



BILL CYPERT  
Ardmore



JACK DAVIDSON  
Duncan



MARY JEAN DAWSON  
Weatherford



GENE DECKER  
Thomas



JACKIE DENNIS  
Blair



NETA DICKERSON  
Foss



LAVONNA DILLESRAW  
Granite



OLETA DIRICKSON  
Alfalfa



DON DONHAM  
Fik City



DOLORES DOOTY  
Cheyenne



BETH DOUGHERTY  
Hinton



LANNY DUCKETT  
Taloga



RAMON ESTES  
Hollis



BILL FAIRCHILD  
Camargo



HELEN FERGUSON  
Canute



PEGGY FLETCHER  
Mt. View



DONNA FIRQUAIN  
Weatherford



HILLIARD FLEMING  
Cordell



VIRGINIA FOLGER  
Hobbs, New Mexico



DIXIE FOSTER  
Clinton



PATTIE FRENCH  
Granite



RAYMOND FUNK  
Gage



CAROL GAUNT  
Weatherford



BARBARA GLENN  
Elmer



PEGGY GLIDEWELL  
City View



DEAN GOAD  
El Reno



BYRON GORE  
Lake Valley



BARBARA GROVES  
Weatherford



BOB GUDKA  
Cyril



MARY HAAG  
Mayfield



DARLENE HALE  
Sentinel



CAROL HARRALL  
Weatherford



MURLENE HARRIS  
Mangum



JIMMY HATCHER  
Amarillo, Texas



SUE HAUGHT  
Sayre



LEROY HEINRICHS  
Corn



HELEN HIX  
Lookeba



MARY ALICE HOAG  
Mutual



JERRY HOLBROOK  
Elk City



SANDRA HORTON  
Custer City



DONALD JERRY HOTZ  
Lookeba



BETTY HUEY  
Burns Flat



EUGENE HUGHES  
Foss



MARY ANN HUNT  
Camargo



LOWELL IRBY  
Artesia, New Mexico



LUCILLE ISERNHAGEN  
Bessie

W. E. JACKSON  
Burns Flat





JERRY JAMESON  
Altus



EUDENE JOHNSON  
Colony



KATHLEEN JOHNSON  
Englewood, Kansas



DONALD JONES  
Mangum



PANZY LEE JONES  
Thomas



J. D. KAHN  
Fairview



ROBERT KING  
Hobart



SEDELLA KOPER  
Rocky



BETTY JO LAFIVER  
Lone Wolf



FRANCES LAIR  
Cloud Chief



LEO WAYNE LAU  
Bessie



WILMA LAX  
Arapaho



ESKER LEDBETTER  
Granite



BILLY MAC LEE  
Carnegie



DONNIE LENABURG  
Custer City



DARILL LEVERETT  
Altus



THELDA LINDSEY  
Olustee



ROYCE LOGAN  
Hollis



HENRIETTA MANN  
Weatherford



SALLY MANTON  
Weatherford



JOHN EDDIE MELVIN  
Foss



DON MILLIRON  
Lone Wolf



MARY ANN MORRISON  
Mangum



CHUCK MUNKIRS  
Tulsa



TOMMY MURRAY  
Custer City



J. W. McCLENDON  
Camargo



DOYLE McCOWN  
Eldorado



PAT MCGUIRE  
Camargo



DON McMILLAN  
Oklahoma City



RICHARD NAVE  
McAlester



MARY EVELYN NEECE  
Foss



LA HOMA NELSON  
Davis

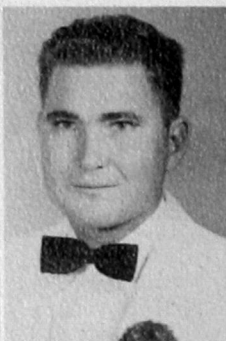

NOEL NETHERTON  
Bridgeport



LAVERLE NEWCOMB  
Clinton



K. L. NORRIS  
Odessa, Texas

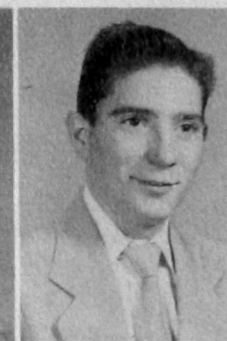

GILBERT NUNN  
Brownsfield, Texas



TOM OBEHHAUS  
Borger, Texas



JOANNE OGLE  
Broken Bow



HELEN FAYE OWENS  
Hollis



JOY OWENS  
Hollis



ALVERTA PETERMAN  
Thomas



NORMA PETZOLD  
City View



SHARON PHILLIPS  
Elk City



HELEN PICKENS  
Thomas



J. L. PIGG  
Weatherford



L. J. POWELL  
Mt. View



JERRY POWERS  
Clinton



VERNA LEE PRESCOTT  
Foss



MARY QUATTLEBAUM  
Hydro



MARY ELLEN QUATTLEBAUM  
Hammon



BETTY REEVES  
Brinkman



GENE REEVES  
Dill City



MAX REYNOLDS  
Geary



BARBARA RHODES  
Cloud Chief



JUANITA ROBERTSON  
Putnam



BETTY ROBINSON  
Camargo



CHARLES ROSSON  
Erick

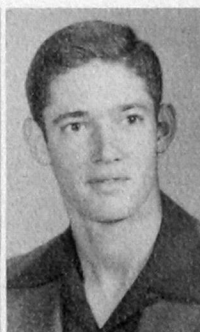

CHARLES SANDERS  
Hollis



JANE SAPPINGTON  
Weatherford



CAROL ANN SCHNEIDER  
Custer City



BONNIE SHANKLIN  
Bridgeport



HARLENE SHORT  
Weatherford





OWENE SIMPKINS  
Elk City



PAT SLABAUGH  
Altus



ZUMA SLATON  
Reed



BILLIE STEINER  
Weatherford



DON STURGEON  
Cloud Chief



J. C. SULLIVAN  
Hollis



WANDA SUTTON  
Weatherford



JOHN TAHSUDA, JR.  
Walters



NELSON TAYLOR  
Thomas



GLENNA LEE TREADWAY  
Clinton



GWEN TROUT  
Lawton



WIEBKE UMBACH  
Weatherford



ELTON F. VAN SCODER  
Tipton



DORIS VIGNAL  
Butler



ARNOLD VOGT  
Weatherford



ZANDA WAGGONER  
Blair



BEVERLY WAKEMAN  
Talog



JUANITA WALLER  
Weatherford



SUARD WAUGH  
Cloud Chief



IONA WEICHEL  
Colony



GENE WETTENGEL  
Hinton



JOHN WHARRY  
Weatherford



LYNDA WIGINGTON  
Mangum



GAY WILLCUTT  
Clinton



DUANE WILLIAMSON  
Hammon



FRED WOOD  
Weatherford



BETTIE WRIGHT  
Gatebo



PHYLLIS WRIGHT  
Sentinel



JIMMY YORK  
Reed



RAYE ZACHARIAS  
Weatherford



CLIFTON ZWEACHER  
Geary



PEGGY LAWTER  
Weatherford



LU ANN KAISER  
Weatherford

# GRADUATES



C. M. ABERCROMBIE  
Vinson



VELMA BAILEY  
Cordell



BILL BATES  
Sentinel



ANN BECKLOFF  
Watonga



LOYCE BIRKHEAD  
Frederick



HERBERT BURCHAM  
Reed



NINA MERSHON  
Cordell



A. M. COX  
Reydon



RAY C. GARRISON  
Mangum



BUEL GARVIN  
Altus



JOHN GOSS  
Weatherford



ARLENE GREEN  
Weatherford



GRACE HEATON  
Watonga



OPAL REESE HERRIN  
Cordell



J. D. HILLEY  
Granite



S. G. HOWE  
Altus





MYRTLE JOHNSON  
Oakwood



LUCILLE JONES  
Cordell



EATHEL FAYE KELLY  
Watonga



GERALD R. KILLAM  
Weatherford



LLOYD KUTCH  
Colony



LEONE C. LAMBERT  
Cordell



RUSSELL LEWIS  
Hollister



BLAIR MCGEE  
Hollis



JACK MARTIN  
Davidson



NORADA PAXTON  
Hydro



EDDIE PEARCE  
Vinson



CLARIS ROBINSON  
Weatherford



BERNARD SCHULZ  
Bessie



IDA SHUCK  
Weatherford



A. C. SMITH  
Vinson



EVA SPOTTS  
Hobart



ETHEL SPURLOCK  
Watonga



E. F. WALKER  
Duke



PAT F. WHITE  
Binger



RUTH WOODS  
Clinton

# SCHOOL OF WATCH REPAIR



**Front Row:** Don Robnett, Ryan; Bob McQuirk, Perry; Don John, Lawton; Jerry Hill, Lawton; William Potts, Big Cabin; Lyndal Littlefield, Cyril; Clyde Cook, Oklahoma City; Walter Sanders, Oklahoma City.

**Second Row:** Lewis Levan, Mt. Vernon, Missouri; Leo File, Ashland, Kansas.

**Third Row:** L. M. Lewis, Instructor; Paul Kozak, Oklahoma City; Albert Lenz, Weatherford; Vasil Seminoff, Hobart; Gene Evans, Tishomingo; Leroy Young, Madill; Charles Miner, Weatherford; Fred McDonald, Fletcher.

**Fourth Row:** Max Lee, Instructor; Jack Hearn, Ada; John Everitt, Custer; Max Potts, Big Cabin; Billy Landers, Weatherford; Clarence Surber, Clinton.

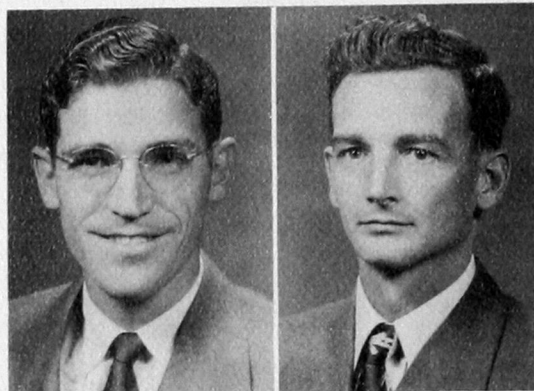

ROBERT PAUL BATES  
Chickasha

J. L. BOSTICK  
Cherokee



ALBERT CAMPBELL  
Alva

CHARLES CAMPBELL  
Fairview

MAURICE CLARK  
Tishomingo

TED CUMMINGS  
Pampa, Texas

GENE R. DOSHIER  
Sapulpa





J. O. EVERETT  
Oklahoma City



G. R. FOLGER  
Hobbs, New Mexico



BILL GILLILAND  
Guymon



RICHARD J. GREENE  
Zenia, Ohio



JERRY HILL  
Lawton

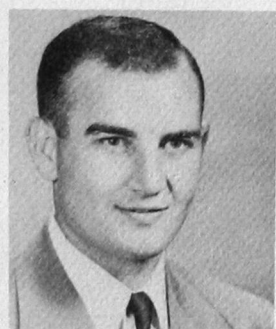

DON JOHN  
Lawton



WENDELL JONES  
Leedey



RUSSELL L. LAYTON  
Elk City



JACK McCARTHY  
Waltham, Massachusetts



BOB McQUIRK  
Perry

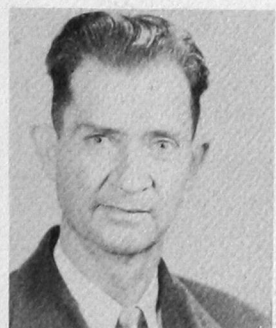

GEORGE A. PENNINGTON  
McAlester



CARL A. RILEY  
Weatherford



DAVID SALSMAN  
Granite



RAYMOND SEMPLE  
Oklahoma City



RALPH SHARP  
Alva



HAROLD SMITH  
Durant



REX E. SMITH  
Eufaula



WARNER M. SMITH  
Bristow



MAURICE SPRINGER  
Tulsa

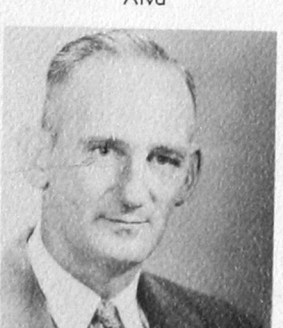

HOWARD R. TURNER  
Oklahoma City

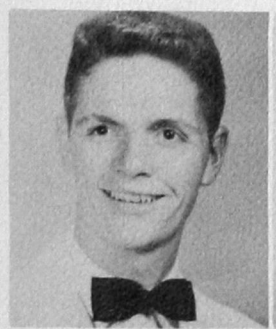

BILL UNDERWOOD  
Mountain View



WALLACE R. WEBB  
Kingfisher



HAL WHEELER  
Meridian, Mississippi



U. W. WILLIAMS  
Seminole



LEROY YOUNG  
Madill

# AUTO MECHANICS



FRANK ANDERSON  
Frederick



HARVEY BEARTRACK  
Anadarko



DALE CAIN  
Roosevelt



FRANK HEINRICHS  
Weatherford



RALPH HUDSON  
Hollis



ROY KITE  
Hollis



DAVID MANLEY  
Okemah



HENRY MANN  
Weatherford



WILLIE MEDICINECHIPS  
Thomas



CALVIN METCALF  
Hollis



JERRY MOAD  
Mountain View



GLENN MORRISON  
Mangum



DREXEL PADEN  
Canton

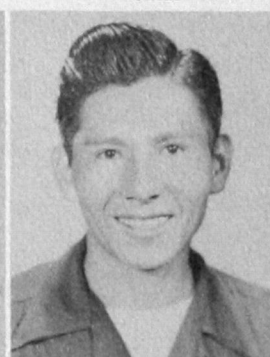

VERNON ROMAN  
Clinton



ROBERT ROPER  
Clinton

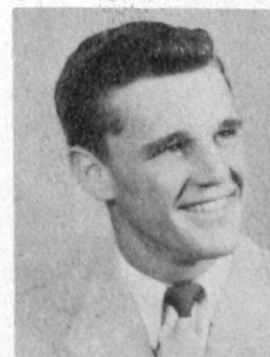

BOB SAUNIER  
Enid



RICHARD TALLBULL  
Thomas



RAY WARDELL  
Weatherford



# ACCHIEVEMENTS

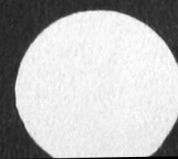

ILLUSTRATIVE  
ADVERTISING  
PORTRAIT  
COLOR PHOTOGRAPHS

## R. WADE VLIET STUDIOS

2218 CLASSEN BOULEVARD  
OKLAHOMA CITY, OKLA.

March 3, 1952

Mr. Richard H. Taflinger  
Sponsor of the Yearbook  
Southwestern State College  
Weatherford, Oklahoma.

Dear Mr. Taflinger:

A photographer would be first to say that judging Southwestern State's Beauties from a stack of pictures is a frail substitute for the living, laughing, walking, frowning girls that their classmates know.

And this portrait photographer was made heartsick to learn that so many of these lovely girls had skipped the effort to have fine portraits taken of their young beauty — just as if Time's winged chariot wasn't always at their heels.

In my selection I've tried to see "through" the good pictures and the snap-shots to the girls themselves, and there wasn't a young lady in the contest that wouldn't give me a tingle of pleasure to see enter my own camera-room — each of them has a portion of real loveliness and charm.

It has been my honor indeed to judge the Beauty Section of Southwestern State College 1952 Yearbook.

Sincerely yours,

*R. Wade Vliet*

R. Wade Vliet

A black and white portrait of a young woman with dark, curly hair, smiling and looking slightly to the left. She is wearing a light-colored, possibly feathered or ruffled, garment. The background is plain and light-colored.

**WANDA SUTTON**

*The 1952 Annual Queen*

*Portrait*  
by  
Bluncks



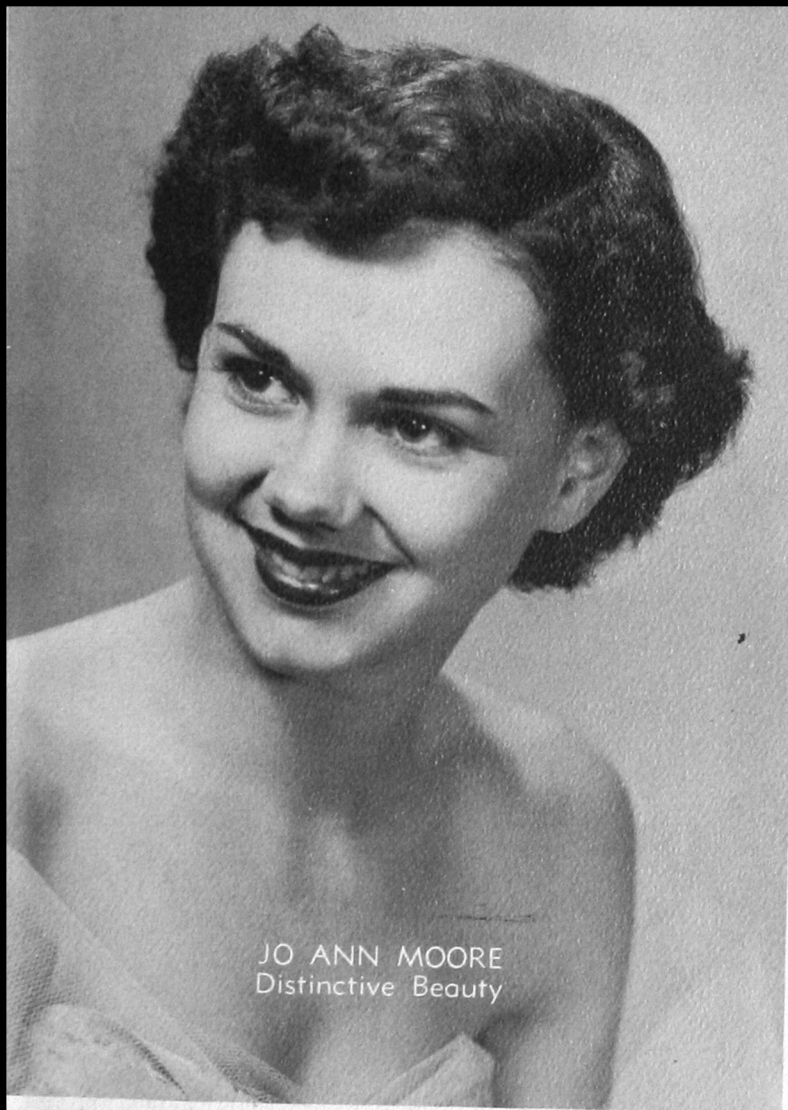

JO ANN MOORE  
Distinctive Beauty



HELEN FAYE OWENS  
Distinctive Beauty



OLETA KING  
Distinctive Beauty



MAXINE SPENCE  
Distinctive Beauty



SUE CAVNESS  
Campus Beauty

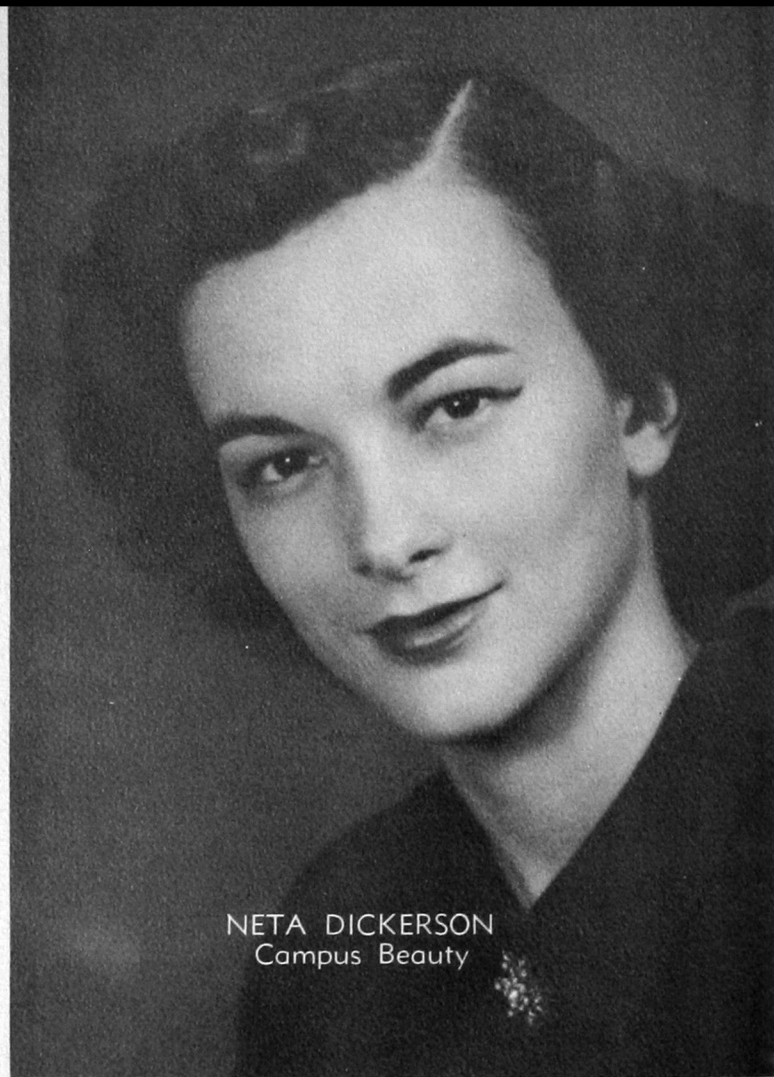

NETA DICKERSON  
Campus Beauty



JUNE DUNCAN  
Campus Beauty



MURLENE HARRIS  
Campus Beauty



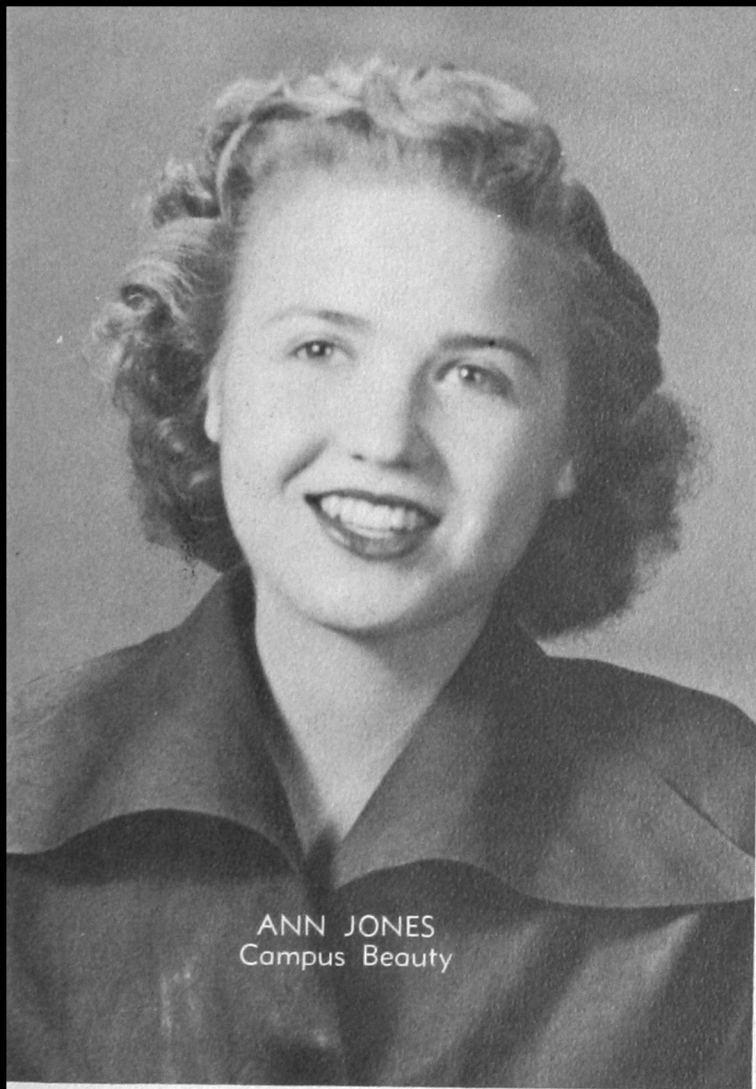

ANN JONES  
Campus Beauty



RUTH McCAMPBELL  
Campus Beauty



MARIANNE ORTNER  
Campus Beauty

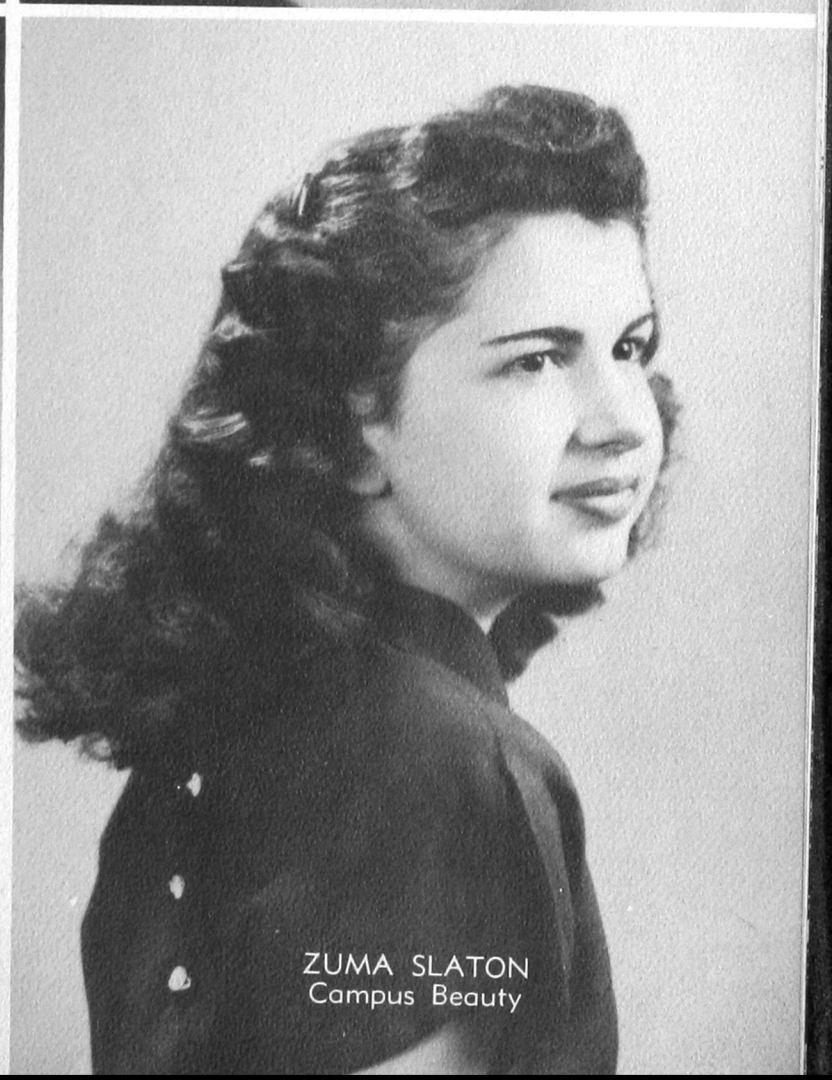

ZUMA SLATON  
Campus Beauty



LA DONNA STUTZMAN  
Campus Beauty



JUANITA WALLER  
Campus Beauty



REBA WATSON  
Campus Beauty



PHYLLIS WRIGHT  
Campus Beauty



# BEST CITIZENS 1951-1952

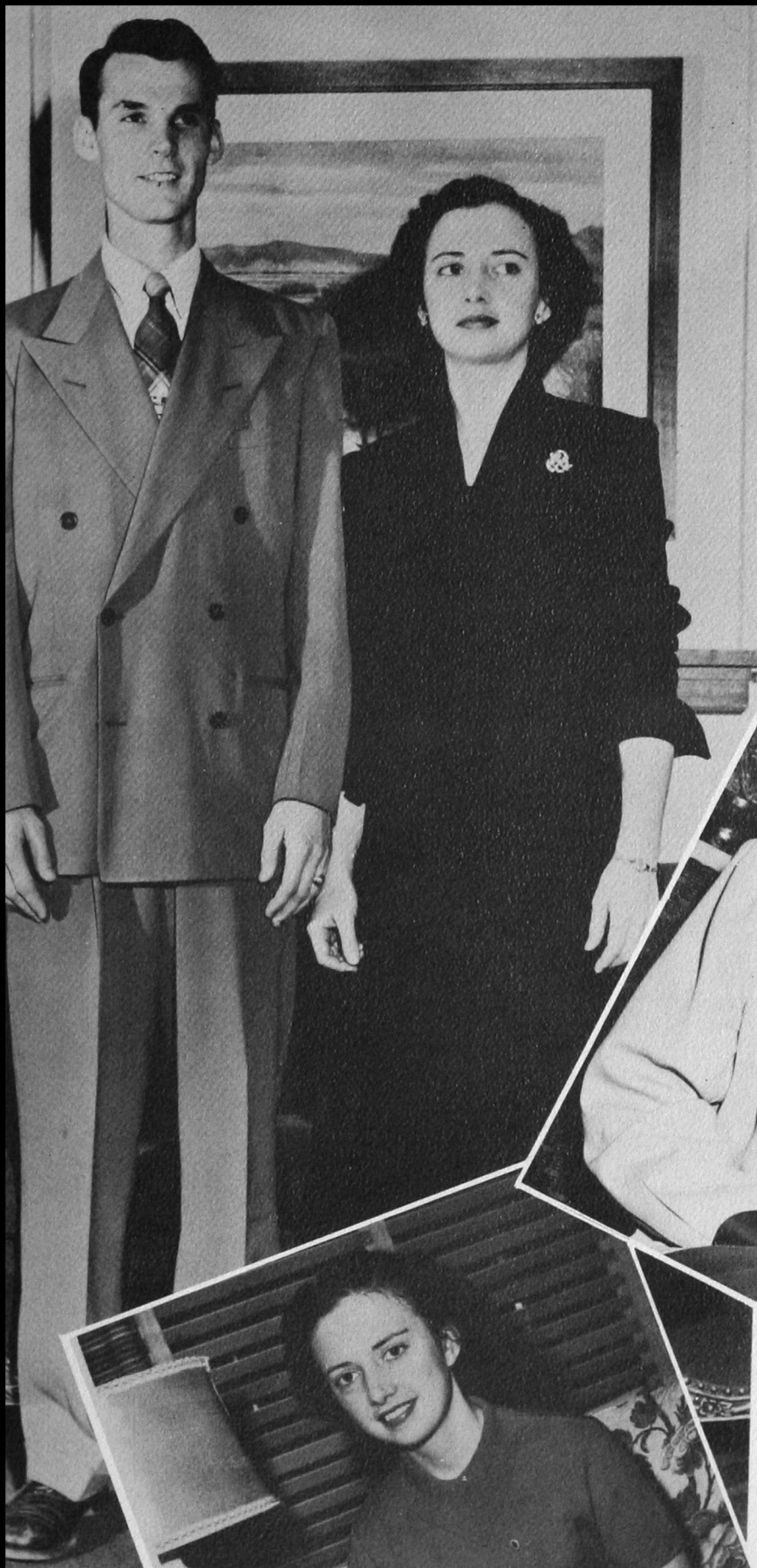

Clayton Hughes



Darlene Rowland

# WHO'S WHO AMONG STUDENTS IN AMERICAN UNIVERSITIES AND COLLEGES

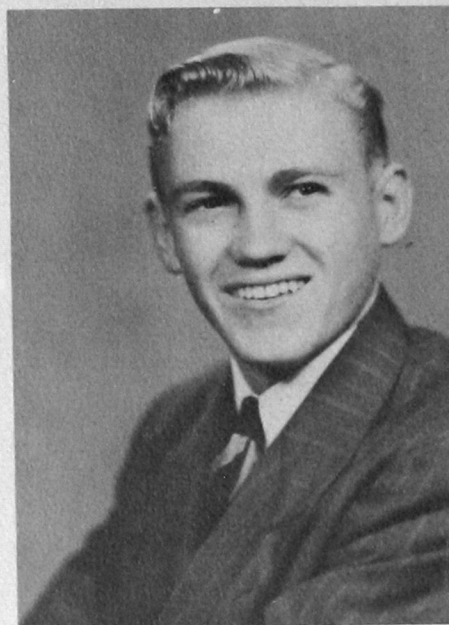

Bill Baggett



Mary Burns



Loren Buss



Charles Cagle



Doris Holly

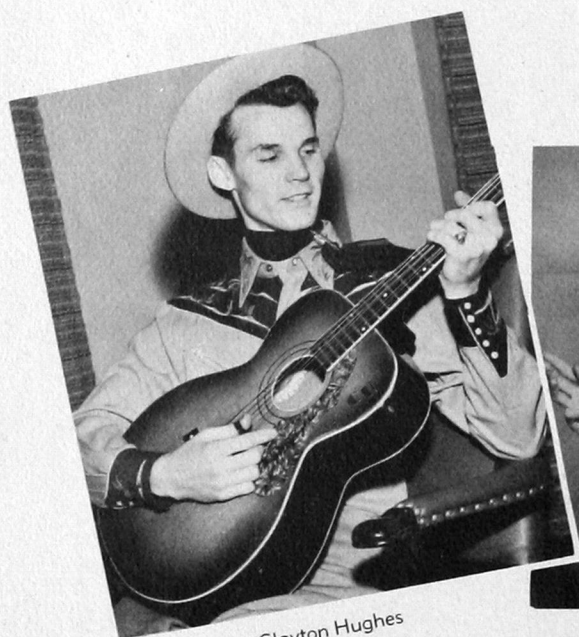

Clayton Hughes



Marge Baker





Mike Kastner



Jackie Long



O. C. Maxwell



Jim McKoy



Shirley Sanders



Don Torbert

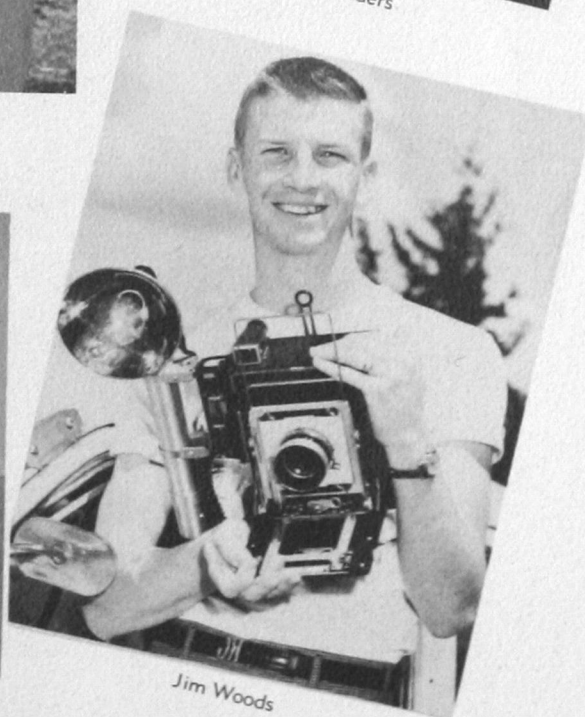

Jim Woods



CAROL ANN SCHNEIDER

ALPHA NU SWEETHEART





OLETA DIRICKSON

BAND QUEEN



BEVERLY WAKEMAN

BETA TAU BETA SWEETHEART



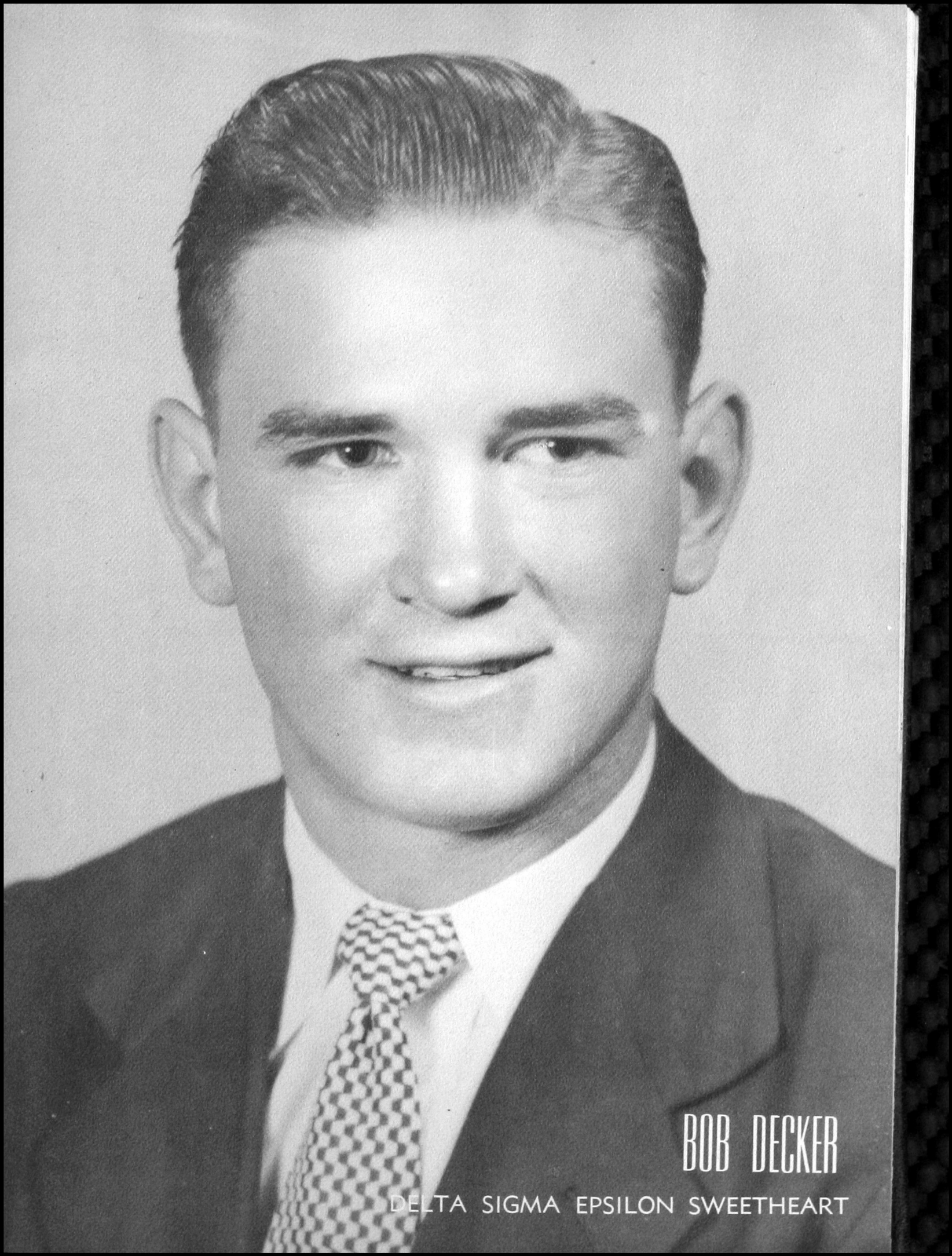

BOB DECKER

DELTA SIGMA EPSILON SWEETHEART

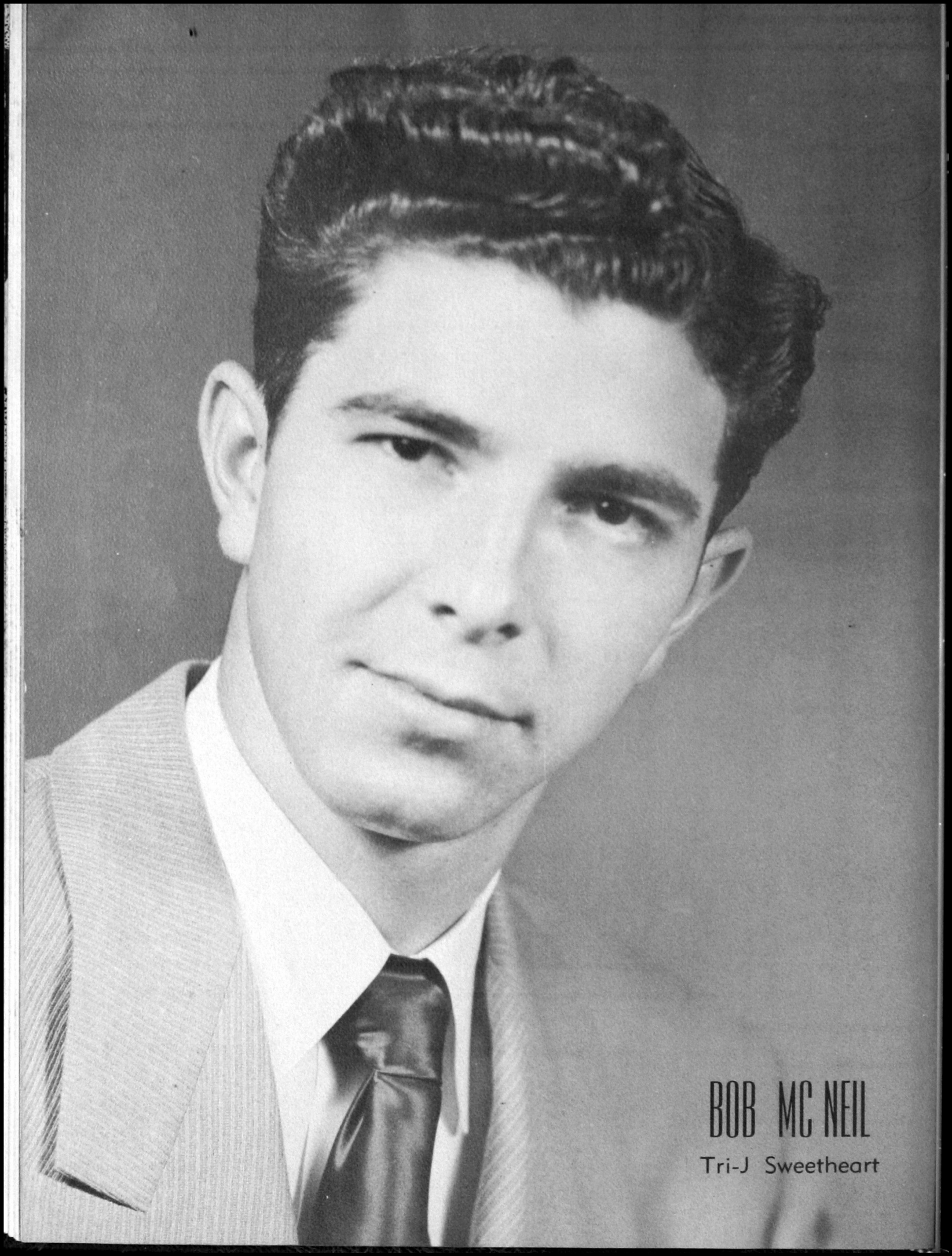

BOB MC NEIL

Tri-J Sweetheart



# ORGANIZATIONS

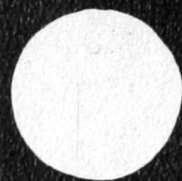



# ALPHA NU

The Alpha Nu Fraternity was organized in October, 1946, as a social organization, with six charter members, headed by John Cowan of Sayre. The first few meetings were held in Cowan's room in Neff Hall. The original constitution was revised March 3, 1948 and Dr. F. W. Allen was appointed sponsor.

The fraternity has grown until there are now over fifty active members and over one hundred active alumni. In January, 1952, the organization moved into the Alpha Nu House near the campus.

Membership is by bid only.



DR. F. W. ALLEN  
Sponsor



G. L. ALEXANDER  
Past Secretary



CLYDE BARTON



BEN BAUCUM  
Vice President



ED BROWN



RONALD CLARK  
Sergeant-at-Arms

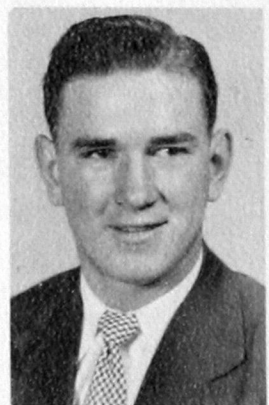

BOB DECKER  
Past Sergeant-at-Arms

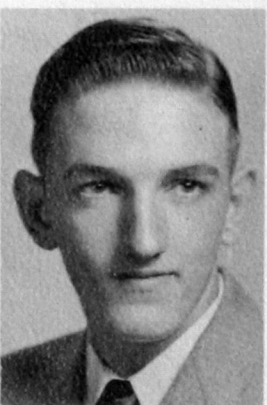

GENE DECKER



EVERETT DOLLAR



W. O. FORD  
Past Vice President



LEE FREEZE  
President



WENDELL FREEZE



BYRON GORE

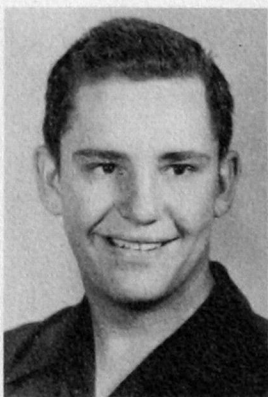

BOBBY GUDKA



WAYNE HAMILTON



RALPH HIETT





WILLIE HUBBARD



JEAN PAUL ISBELL



MIKE KASTNER  
Past Pledgemaster



LAVON KIRBY



LLOYD KUTCH



DONNIE LENABURG



DALE LITSCH



ROYCE LOGAN



BOB MAYNARD



BILL McCLURE



JOHN TED MEIER



CALVIN METCALF



BURL MITCHELL



M. D. MOUSE



CHARLES MUNKIRS



GILBERT NUNN



ALFRED PAYNE



MAX PENCE



BOB SAUNIER



DWAINE SCHNEIDER  
Secretary



D. L. SPAINHOWER



C. V. SPENCER



ALLEN STURGEON



DON STURGEON



BOB SUMRALL



JOHN TAHSUDA, JR.



LAMONT VEATCH  
Pledgemaster



CHARLES WEBB



SANFORD WILSON



JIM WOODS  
Past President

# SCHOOL OF PHARMACY

## STUDENT BRANCH of AMERICAN PHARMACEUTICAL ASSOCIATION



DR. CHARLES SCHWARTZ  
Sponsor



DEAN W. D. STROTHER



EDWARD GRINNELL



DR. PAUL E. HERING



MIKE KASTNER  
President



ROBERT REYNOLDS  
Vice-President



JACKIE LONG  
Secretary



G. L. ALEXANDER  
Treasurer



DERRELL ANDRUS



DON BARKER



SAM BERNHARDT



ED BROWN



CLYDE CASEY



DON COODY

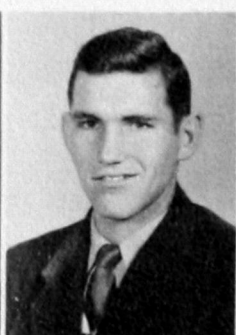

ORAL COPELAND



DALE COX



ROSS CRABTREE



BILLY CYPERT



CHARLES DICKENS



JOENITA DOLAN



LANNY DUCKETT



WILLIAM FRIZZELL



ROBERT HAMILTON





Jimmy Hatcher



Louis Hauser



Ralph Hiatt



Lou Roe Huckaba



Mary Ann Hunt



Claude Irby



Lowell Irby



Guy Jackson



Jerry Jameson



Johnny Jansen



Harvey Johnson



Dale Litsch



John Little



Don McMillon



Bob McNeil



Norma Mathis



Don Milliron



Chuck Munkirs



Joy Owens



John Patterson



Alfred Payne



Tom Pennock



Rita Russell



Daryl Schliep



Donald Scott



Jerry Self



Larry Shelton



Harlene Short



Coy Smith



Robert Smith



Jim Bell Spears



Bob Sumrall



Thomas Sykes



Nelson Taylor



Bob Thacker



Donald Torbert



Denver Warren

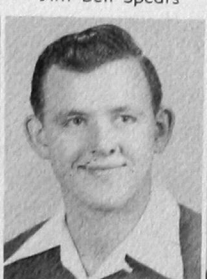

John Wharry



Jim Woods

# ANNUAL STAFF

## EDITORIAL

VONDEAN OGDEN  
Editorial Assistant



MARYANN DICKENS  
Artist



LOIS LIKES  
Editor



JIM WOODS  
Photographer



RICHARD H. TAFLINGER  
Sponsor



DARLENE ROWLAND  
Editorial Assistant



# BUSINESS

DON TORBERT  
Business Manager

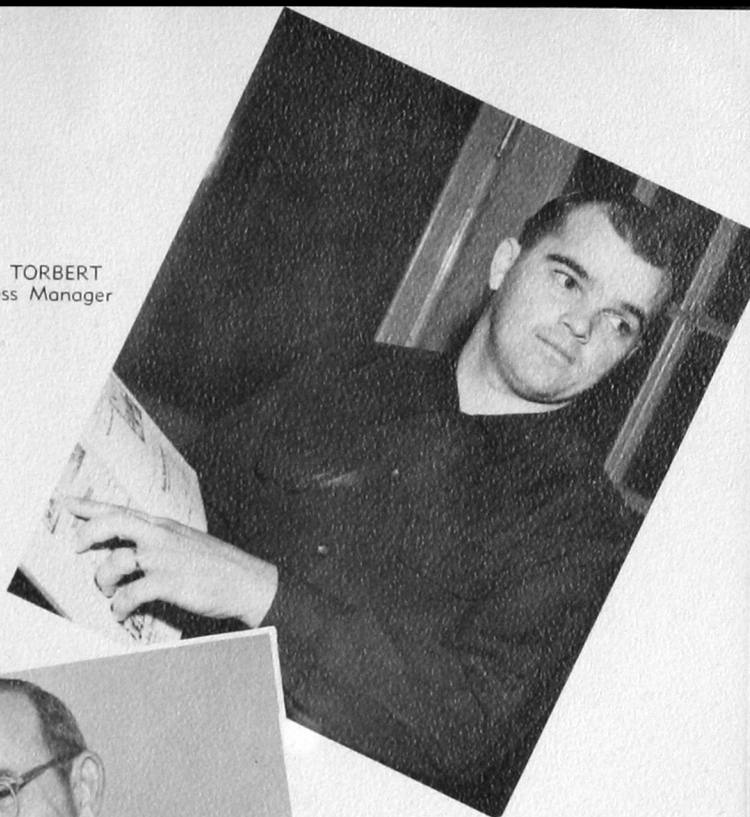

REBA WATSON  
Assistant

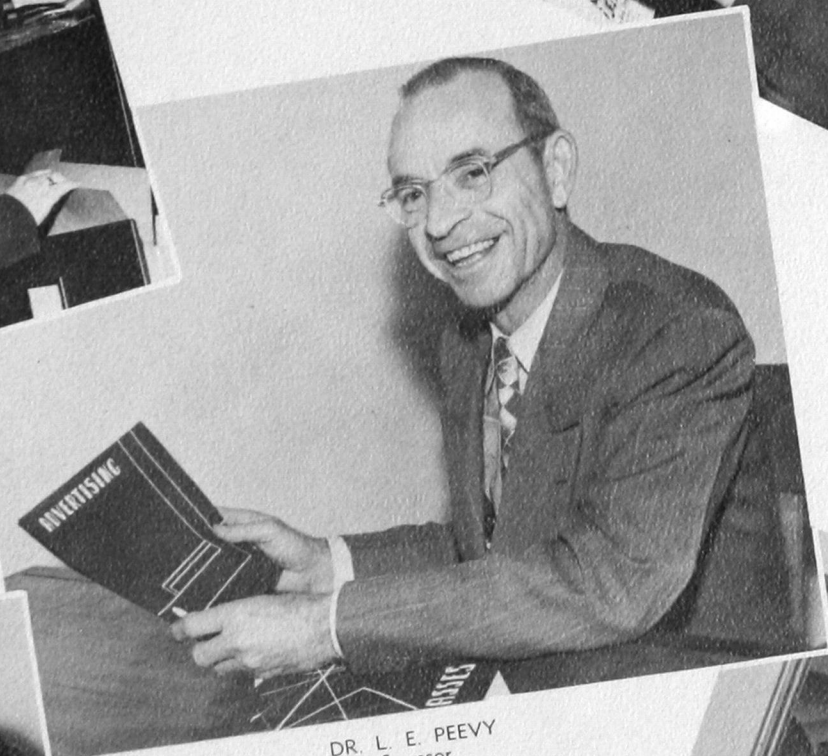

DR. L. E. PEEVY  
Sponsor



WANDA CHEVES  
Assistant



BENTON BAUCUM  
Photographer



BILL GILLILAND  
Assistant



**RICHARD W. MOORE**  
President

## **SOUTHWESTERN FORMER STUDENTS ASSOCIATION**



**MRS. E. B. SAVAGE**



**WALTER P. MARSH**  
Former President

It was in October, 1949, that the Southwestern Former Students Association had its beginning at a reunion in Oklahoma City during a state teachers meeting. Walter P. Marsh, El Reno educator, was elected president.

For two years Marsh, working with Don A. Eaton, Weatherford, then Association executive secretary, laid a solid foundation that now includes more than 1000 members and a stable organization that will build with the future.

The Association is completely independent of the college but works closely with the school administration in policies that are for the betterment of Southwestern.

Following Marsh as president is dynamic Richard W. Moore, Altus, elected during Homecoming last fall. Moore has continued the fine program already started and is looking toward an even greater organization.

Mrs. Clyde Thomas, "Millie" to all former Southwesterners, has been secretary since the Association was organized three years ago. To old students Southwestern and Millie are almost synonymous.

The vice-president is Mrs. E. B. Savage, Hammon, who was the first Southwestern co-ed when she enrolled at the school's opening in 1903. Her children are former students and graduates. Her famous brothers, Tom Mabry, former governor of New Mexico; John Mabry, district Attorney at Trinidad, Colorado, and Harry Mabry, Los Angeles corporation lawyer, are all members of the Association.

The Association is the tie that binds the ex-student to his alma mater. It includes the great, like Southwestern's famous son of radio fame, Bob Hawk, as well as the lesser known who came here to school for a semester or so and left with a memory of friends never to be forgotten.

**DON EATON**  
Former Executive Secretary



**MRS. CLYDE THOMAS**  
Secretary



**RICHARD W. MOORE**  
President





# BAND



LOREN BUSS  
President



LORENE SHIELDS  
Secretary-Treasurer



BOBBIE DUKES  
Vice-President

**Front Row:** Roberta Burns, Zelma Luchau, Gene Wettengel, Ron Evans, Lorene Shields, Zuma Slaton, Jane Sappington, Bob McNeil, Noel Netherton, Bobbie Dukes.

**Second Row:** Helen Pickens, Beth Dougherty, Mary Broadbooks, Shirley Sanders, Kenneth Meek, Loren Buss, Don Jones, Bill Underwood, Jim McPhearson, Claude Irby, Phil Hoover.

**Back Row:** Prof. Mason, Pauline Binion, Vernice Kaiser, Marjorie Barney, Jim Gilley, David Salsman, C. L. Robertson, Ed Winningham.





**Front Row:** La Vada Cossey, Betty Bryant, Phyllis Wright, Leo Spence, Mary Haag, Darlene Hale, Raye Zacharias, Louise Rainbolt.

**Second Row:** James Muse, Mary Burns, Darlene Rowland, Kathleen Johnson, Mary Hoag, Gladys Arnold, Dixie Foster, Sally Manton.

**Back Row:** Jack Littlefield, Ernie Lee, Dale Thornton, Wanda Suggs, Eileen Payton, Dortha Smith, John Little.

## BAPTIST STUDENT UNION

Baptist Student Union—An organized movement of the Southern Baptist Convention, which endeavors to enlist students in church and campus activities conducive to spiritual growth — growth commensurate to and paralleling that of the mental and physical. It assumes spiritual growth to be an important factor in proper development. Membership is open to all college students.



MARJORIE GUNN  
President, First Semester



LOUISE RAINBOLT  
Faculty Advisor



LEO SPENCE  
President, Second Semester





DR. FRED W. ALLEN  
Sponsor



DR. PAUL HERING  
Sponsor



OTIS KING  
Sponsor



LOUISE RAINBOLT  
Sponsor



DR. A. L. SHUCK  
Sponsor



TERRY NOWKA  
President



MARY WADE  
Vice-President

## BETA BETA BETA

The purpose of Beta Beta Beta is to stimulate interest and promote scholarship in the biology field. Membership is limited to students whose field of study is in the biological sciences.



LOIS PRICE  
Secretary-Treasurer



G. L. ALEXANDER



ED BROWN



MAX CASWELL



BOB DECKER



MARILYN GLASS



WAYNE HAMILTON



LEROY HEINRICHS



RALPH HIATT



ED HODGSON



DICK HUME



MIKE KASTNER



GEORGE LENABURG



JACKIE LONG



EDWIN REINSCHMIEDT



BONNIE ROBINSON



DARYL SCHLIEP



KENNETH SCIVALLY

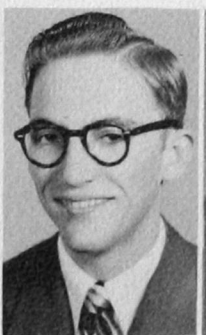

DONALD COTT



JERRY SELF



BILLY SEXTON



LORENE SHIELDS



RAYMOND WATSON



RAYMOND WHEELER



BOB LONG  
President



LEO SLATON  
Vice-President

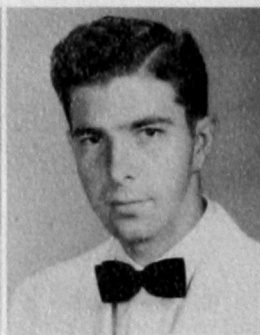

BOB McNEIL  
Secretary

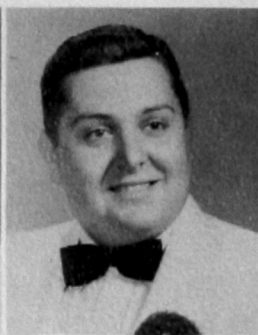

BOBBIE DUKES  
Treasurer



DON HAMM  
Sponsor

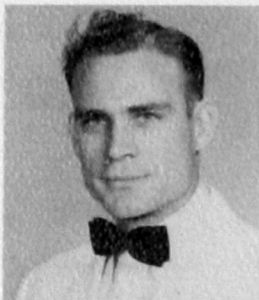

REX FOUST  
Beta of the Year

# BETA TAU BETA



CEDRIC CRINK  
Sponsor

Beta Tau Beta, a social Greek letter fraternity, is the oldest fraternal organization on the Southwestern campus. The sound principles—leadership, scholarship, and brotherhood, upon which the organization is based, are reflected in the activities of the Betas.



CARREL ANDRUS



OSCAR AVANTS



DON BARKER



DON BARNEY



SAM BERNHARDT

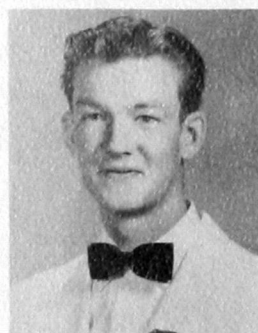

C. H. BORNHEIM

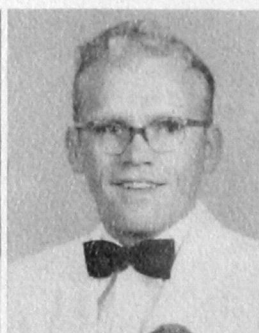

LOREN BUSS



CLYDE CASEY

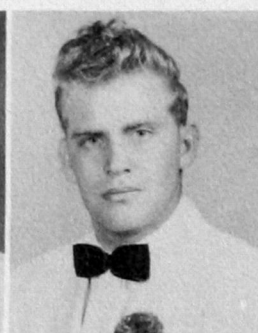

DARREL CATHEY



BOB CULP

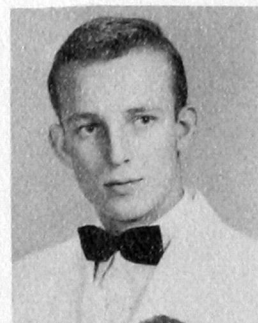

BILLY RALPH CYPERT



RONALD EVANS



DEAN GOAD



LOUIS HAUSER



RICHARD HUME



# BETA TAU BETA



JOHNNY JANSEN



DON JONES



VERNICE KAISER



ROBERT KING



BILL LOGSDON

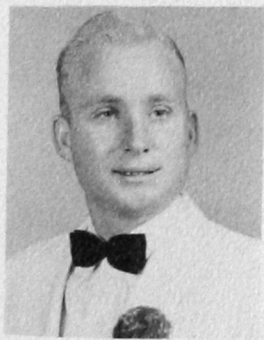

J. W. McCLEENDON



CLYDE McDANIEL



LLOYD McDOWD



DON McMILLON



BOB McQUIRK

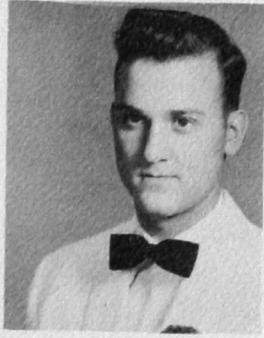

WALTER MONTGOMERY



RICHARD NAVE

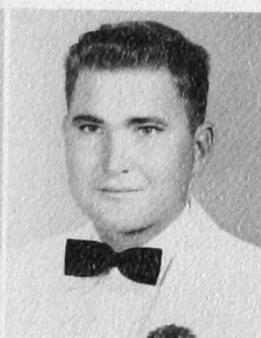

NOEL NETHERTON



TOM PENNOCK



DREXEL PADEN



BOBBY THACKER

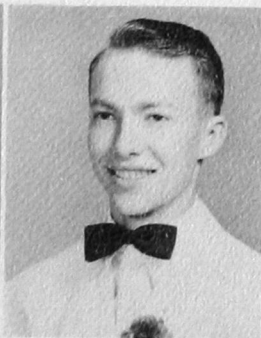

ROBERT VORDERLANDERWEHR



BILL UNDERWOOD



R. G. WILSON

# CHRISTIAN LEADERSHIP LEAGUE

Christian Leadership League is a non-denominational organization for the purpose of providing fellowship and recreation for college students.



HURSHAL RISINGER  
Faculty Sponsor



VIRGIL R. TROUT  
Sponsor



DONALD SCOTT  
President



HAROLD BAGGETT  
Vice-President



BETTY JUNE THOMAS  
Secretary



LOIS ARMSTEAD



DAVID BRIDGES



OTHEL BRITTON



LOREN BUSS



VIRGIL CRAVENS



LAVONNA DILLESRAW



EVELYN DONALDSON



PATTIE FRENCH



EDWARD GATHERS



DORIS HOLLY



BILLY LOGSDON



JACKIE LONG



VERLIN LONG



NADINE MITCHELL



JOANNE OGLE



MARJORIE PIGG



DONALD PIGG



LOIS JANE PRICE



NANCY REYNOLDS



MAX REYNOLDS



MARY ELLEN ROLISON



CORRINE SAUNDERS



ZUMA SLATON



CARROLL SMALLING



ROBERT SMITH



LURA FAYE VAN SCODER



ELTON VAN SCODER



JOAN TIPPENS



DORIS FERN VIGNAL



ZANDA WAGGONER



JUANA FAYE WAGON



LEONA WHEELER



JERRY WITCHER



JIMMY YORK





LEAH WING



JOAN MOORE  
Secretary



WANDA SUGGS  
Treasurer



MRS. O. M. KING  
Sponsor



MISS MARTHA WALDRON  
Sponsor



JERRY SELF



KAY WATSON  
First Semester President



NADINE MITCHELL  
Second Semester President



MARY WADE  
Vice-President



DARLENE ROWLAND



EDNA ESKEW



SUNNY JO GORE

## DELTA SIGMA EPSILON



PALMA DEAN



BETTY ANN RAYNER



MARY ANN HUNT  
Pledge



JO SCHNEBERGER

The Alpha Iota Chapter of Delta Sigma Epsilon, a national social sorority, was organized on the Southwestern campus in 1939 as the 33rd chapter. The purpose of the sorority is to strengthen character, to cultivate a higher standard of womanhood, and to uphold scholarship.



HELEN PICKENS  
Pledge



BETTY LAFAYER  
Pledge



NORMA MATHIS  
Pledge



PAT SLABAUGH  
Pledge



BONNIE SHANKLIN  
Pledge



**Front Row:** Ruth Nikkel, Frances Smith, Betty Thomas, Nancy Reynolds.

**Second Row:** Anne Jones, Mrs. Cora Herzog, Sponsor, Vada Adams, Betty Ann Rayner, Cloma Dennis, Doris Holly, Charlene Coleman.

**Back Row:** Sue Cavness, Darlene Rowland, Martha Roberts, Lois Taylor, Sally Manton, Lois Likes, Martha Hughes.

## FORENSIA

Forensia is a literary, social, and study club for girls. A "B" average is the requisite for membership.



BETTY ANN RAYNER  
President



VADA ADAMS  
Vice-President



CLOMA DENNIS  
Secretary and Treasurer



MRS. CORA HERZOG  
Sponsor





LURETHA PINNELL  
Sponsor



BETTY ANN RAYNER  
President



WANDA CHEVES  
Vice-President



FRANCES SMITH  
Secretary



LORENE SHIELDS  
Treasurer



WANDA SUGGS  
Parliamentarian



AUDELL MURRAY  
Historian



LAVADA COSSEY



MARY JEAN DAWSON



BETTY HUEY

## HAMMACIAN

A club for students whose major or minor is home economics. The purpose is to promote good fellowship, to foster appreciation of home life, and to provide opportunities for social development.



LOVA LEE JOHNSON



VELMA KEAHY



EVELYN LUTTRELL



JOY NELL MURPHY



LA VERLE NEWCOMB



LOIS PRICE



BONNIE ROBINSON



ZUMA SLATON



LEONA WHEELER



PHYLLIS WRIGHT



BASIL WALKER

"Mr. and Miss Future Teacher"



LOIS AMSTEAD

## Future Teachers of America

Future Teachers of America is an organization sponsored jointly by the National Educational Association and the Oklahoma Educational Association for college students who intend to become teachers. Its aim is to develop a professional attitude toward, and an understanding of, the teaching profession.



ROBERT TYLER  
Sponsor



MATTIE DRISKILL  
Sponsor



DR. GLEN R. SNIDER  
Sponsor



C. MAXWELL  
President



WANDA CHEVES  
Vice-President



LURA FAYE VAN SCODER  
Secretary-Treasurer



REBA WATSON  
Reporter



KEITH ALLEN



HAROLD BAGGETT



MARY BURNS

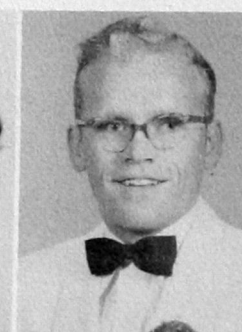

LOREN BUSS



CHARLENE COLEMAN

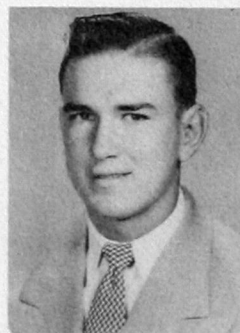

BOB DECKER



EVERETT DOLLAR





EVELYN DONALDSON



BOBBIE DUKES



EDNA ESKEW



EDWARD M. GATHERS



SUNNY JO GORE



HAL HALL



BETTY HUEY



EDWARD HUEY



LAVON KIRBY



DONNA McCORMICK



WILLARD MEEK



MACKEY PAYTON



HAROLD POWERS



JOE SANDERS



CORINNE SAUNDERS



DWAINE SCHNEIDER



LORENE SHIELDS



JIMMY SMITH



CATHERINE SMITH



ARLONE SURBER



TAMA TALLEY



VITA TAYLOR



BETTY THOMAS



DALE THORNTON



SONNY TIMS



LAMONT VEATCH



JOSEPH T. WALKER



ELMA WATSON



RAYMOND WATSON



J. L. CERMAK

# INDUSTRIAL

The Industrial Arts Club was organized in 1949 for the purpose of promoting better fellowship and understanding among the group. Majors, minors or students taking Industrial Arts subjects are eligible for membership. Programs are of an educational nature pertaining to the field of Industrial Arts. Two outstanding programs of the year are the annual Christmas party and spring picnic.



REX FOUST  
President



DWAIN SCHNEIDER  
Vice-President



OTHAL BOND  
Secretary-Treasurer



PERCY WRIGHT  
Reporter



OLAN ADAMS



KENNETH BEALL



JIM BIRD



GLEN BURKHALTER



BOB CROWDER



DALE CROWDER



FORREST ALLEN DICKERSON



BILL FAIRCHILD



LEE FREEZE



RAYMOND FIJNK



ED GATHERS



WALTER GILLINGHAM



JAMES HESTER



WILLIAM JACKSON



L. J. POWELL

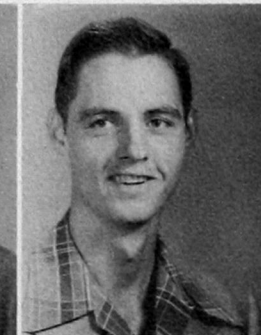

CURTIS PRESCOTT



# ARTS CLUB

The club is affiliated with the Oklahoma Industrial Arts Association and is entitled to attend all of the activities of the state association.



GRANT HENDRIX



LAVON KIRBY  
Past President

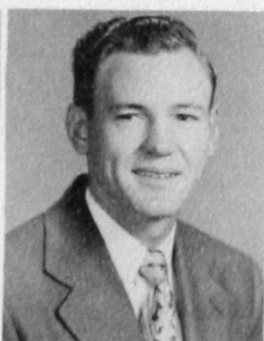

DEAN NILES  
Past Secretary-Treasurer



JOSEPH THORNTON  
Past Reporter



ROBERT LANCE

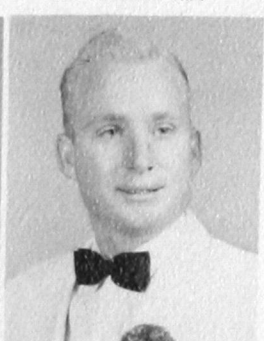

J. W. McCLEENDON



WILLARD B. MEEK



ELVIN MILLER



BURL MITCHELL



A. EYVIND OWENS



J. L. PIGG



HAROLD RUSSELL



CARROLL SMALLEY

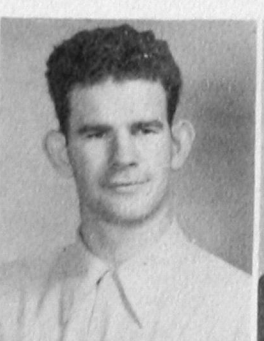

RAYMOND SMITH



ELTON STEWART



RAYMOND STROUD

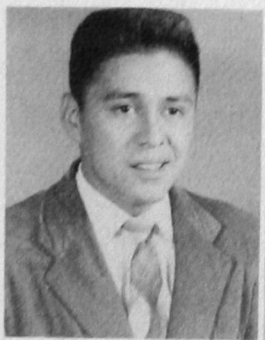

JUNIOR TAHSUDA



LAMONT VEATCH



ARNOLD VOGT



HERBERT WEIL



CLIFTON ZWEACHER



DERYLE ALLEN  
Faculty Sponsor



CELESTE SMITH  
(Tri-J) President



MIKE KASTNER  
(Alpha Nu) Vice-President



JERRY SELF  
(Delta Sigma Epsilon) Secretary

## INTER-GREEK COUNCIL

The purpose of the Inter-Greek Council is to promote cooperation and understanding among the Greek Organizations.

BOB McNEIL  
(Beta Tau Beta)



WANDA SUGGS  
(Delta Sigma Epsilon)



MARK MOUSE  
(Alpha Nu)



ELAINE TAUTFEST  
(Tri-J)



JOAN TIPPENS  
(Tri-J)



RICHARD NAVE  
(Beta Tau Beta)

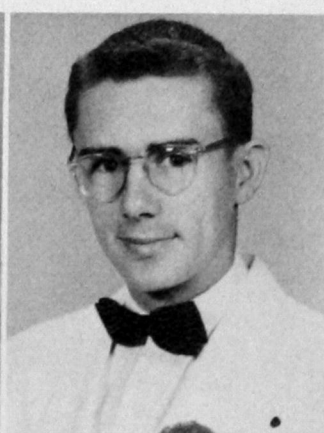



# INTER- GREEK COUNCIL

## Scholarship Awards



DARLENE ROWLAND  
(Delta Sigma Epsilon)

BOB LONG  
(Beta Tau Beta)

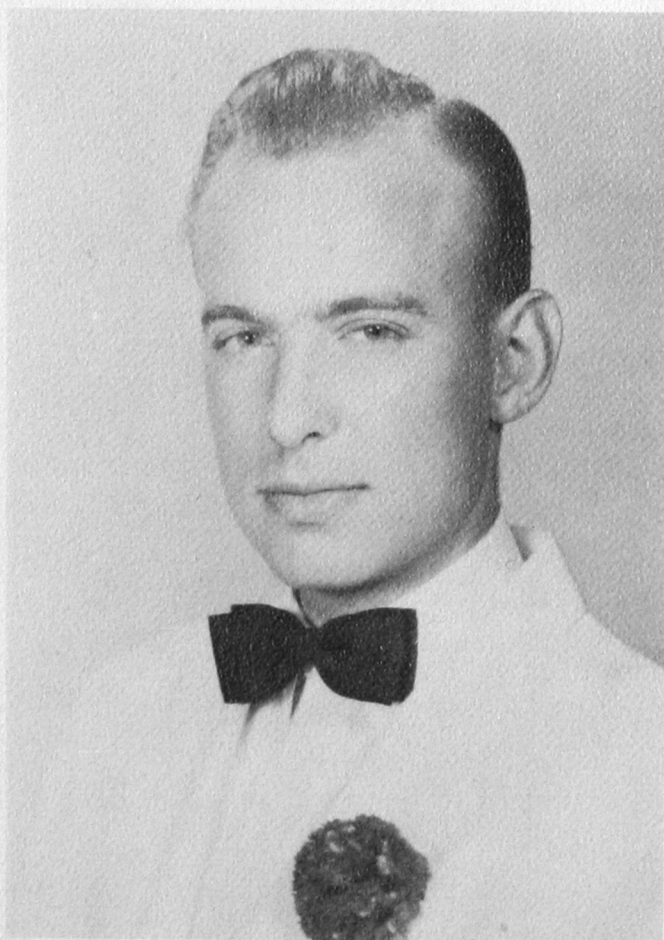

The Delta Sigma Epsilon Sorority won the plaque for the highest grade average of the 4 Greek organizations.



BILL GILLILAND  
President

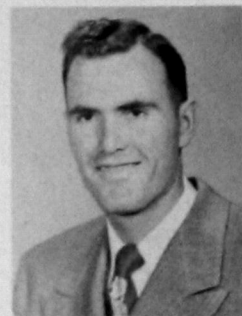

DALE THORNTON  
Vice-President

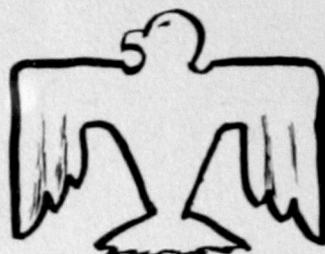

LAYONNA DILLESRAW  
Secretary and Treasurer



MILLIE THOMAS  
Sponsor



GOLDIE WALLACE  
Co-Sponsor



PHYLLIS WRIGHT  
Scrapbook Keeper

## KITAWASA



BETTY ANN BRYANT  
Reporter

Kitawasa Club is a social and cultural organization. Its aim is to promote good will and fellowship among the Southwestern students. Membership is by bid.



ERNIE LEE  
Parliamentarian



BASIL WALKER  
Vice-President



WANDA CHEVES  
Secretary and Treasurer



BILL YOWELL  
Parliamentarian



EILEEN PAYTON  
Scrapbook Keeper



ROBERT SANDERSON  
Reporter

### FIRST SEMESTER OFFICERS



OLAN ADAMS



LOIS ARMSTEAD



HAROLD BAGGETT



BOB BATES



GLEN BURKHALTER



MAURICE CLARK





CHARLENE COLEMAN



TED CUMMINGS



NETA DICKERSON



FORREST DICKERSON



EVELYN DONALDSON



BILLIE ELLIOTT



PATTIE FRENCH



BARBARA GROVES



JERRY HILL



HELEN HIX



CLAYTON HUGHES



DON JOHN



JOANN JOHNSON



OLETA KING



FIRST PRIZE FLOAT



ROBERT LANCE



R. C. LATIMER



ESKER LEDBETTER



HENRIETTA MANN



JAMES MUSE



JIM NORTH RIP

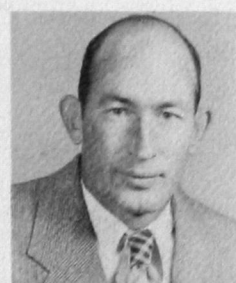

ROBERT ROPER



CORINNE SAUNDERS



DONALD SCOTT



LORENE SHIELDS



VITA TAYLOR



BETTY JUNE THOMAS



JOE THORNTON



GWEN TROUT



VIRGIL TROUT



DORRIS VIGNAL



REBA WATSON



BETTY SUE WILLOWBY



# KAPPA PI



Kappa Pi is a national honorary art fraternity, open to both men and women. Chapters are installed only in recognized colleges, universities and art schools meeting the standards of nationally accredited agencies. Alpha Alpha Lambda Chapter of Kappa Pi was installed here in 1949.



RICHARD H. TAFLINGER  
Sponsor



MYRLE E. KELLY  
Co-Sponsor



HENRIETTA JONES  
Faculty Advisor



MACKEY V. PAYTON



CLARIS ROBINSON

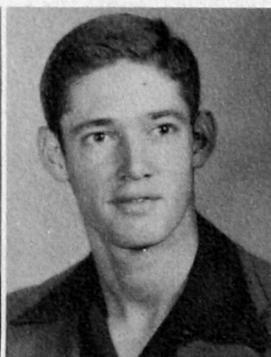

CHARLES SANDERS



IDA SHUCK  
Vice-President



ARLONE SURBER  
Historian



MARY BURNS  
President



OTHAL BOND



DEAN GOAD



CHARLES CAGLE  
Reporter



OLETTA KING



MARYANN DICKENS  
Secretary-Treasurer



IDA SHUCK and  
HENRIETTA JONES



DEAN GOAD



OLETA KING



# LAMBDA MU



MARY E. GRIFFIN  
Sponsor



ROSS CRABTREE  
President



WALTER GILLINGHAM  
Vice-President



ANN JONES  
Sec.-Treas.



JOYCE ALLDREDGE

Lambda Mu is the youngest of Southwestern's Greek letter organizations. It was organized in December 1950 to provide a study club for those interested in music. At the same time it was dedicated to the purpose of bringing better music to the campus of Southwestern. Among other activities it sponsors the bi-weekly radio program, "Music for Everybody."



DOLORES DOOTY



PHIL HOOVER



PANZY JONES



SHARON PHILLIPS



CHARLES PIGG



OWENE SIMPKINS



VITA TAYLOR



BETTY SUE WILLOWBY



EDARYL WINNINGHAM



RAYE ZACHARIAS



**Front Row:** Vita Taylor; Mary Burns, Scrapbook Keeper; Betty Sue Willowby.

**Second Row:** Ernie Lee; Nancy Reynolds, Sergeant-at-Arms; Donna McCormick, Secretary-Treasurer; Pat Slabaugh; Palma Dean, Bob Nail, Doris Holy.

**Back Row:** Miss Damarise Kitch, Sponsor; Ray Zacharias, Mary Haag; Clayton Hughes, President; Vondean Ogden; James Muse, Vice-President; Kenneth Allen.

## MASQUERS

"Southwestern Masquers" is a club organized to develop dramatic talent and an appreciation for the best in drama. The club first originated on the campus as the Q. P. Dramatic Club which upheld the same objectives.

Fall Production, 1951, "Blithe Spirit," By Noel Coward





## MUSIC ENSEMBLES



GIRLS' QUINTET—Jane Sappington, Sue Cavness, Sally Manton, Marianne Ortner, Doris Holly.



BOYS' QUARTET—L. J. Abrahams, Edwin Reinschmiedt, Leo Spence, Charles Cagle, Betty Sue Willowby, Accompanist.



MIXED CHORUS: Front Row—Marianne Ortner, Mary Quattlebaum, Carol Ann Schneider, Zelma Lois Luchau, Sue Cavness, Shirley Sanders.

Second Row—Doris Holly, Dolores Dooty, L. J. Abrahams, J. L. Pigg, Walter Gillingham, Peggy Lawter, Vita Taylor.

Third Row—La Vada Cossey, Dora Jean Woods, Edwin Reinschmiedt, C. L. Robertson, Leo Spence, Raye Zacharias, Lu Ann Kaiser, Lois Hering.

Back Row—Merle Taff, Director; Joyce Alldredge, Panzy Jones, Dortha Smith, LeRoy Heinrichs, Don Jones, Charles Pigg, Jane Sappington, Beverly Wakeman, Sedella Koper.



## NEFF HALL

No 8:00 o'clock?

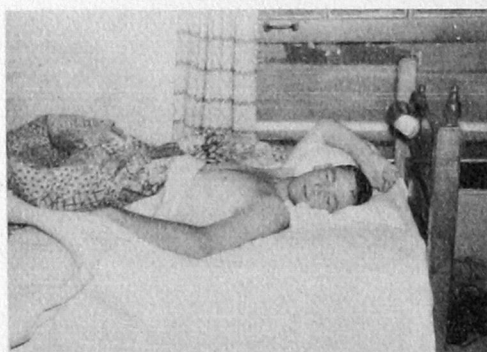

Bab-o smile

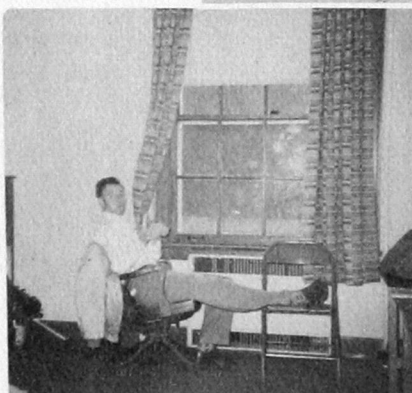

Office boy hard at work



What, no tests?

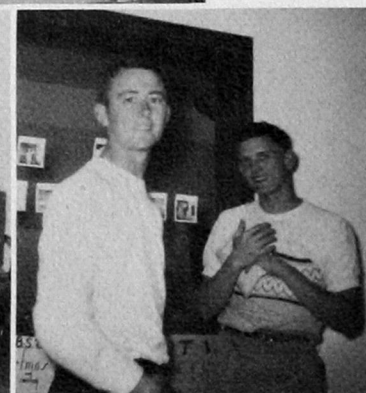

Thrills and heart throbs!





Boys of Neff Hall



Anyone for tennis? ? ?



Music? ?



Knock, knock! Who's there?



Let's go fishin'!



FRONT ROW: Jim McKay, Eddie Krewall, Royce Kirby, Gerald Daugherty, Sonny Tims, Donald Torbert, Mr. W. W. Ward, Sponsor.

SECOND ROW: Jim Williams, John Ward, Benny Wester, Wayne Mantooth, Gerald Nipp, Deck Woldt.

BACK ROW: Bob Henry, Orval Bowman, Lloyd Howeth, LeRoy Hipkins, Bill Davis.

## "O" CLUB

"O" Club is a lettermen's organization. Its purpose is to promote good fellowship and foster traditions among Bulldog Athletes.



FRONT ROW: Dale Prescott, Lowell Irby, Jerry Holbrook, George Dickey, Jerry Powers, Everett Dollar, Mr. Walter Crouch, Sponsor

SECOND ROW: Glen Fisher, Kenneth Beall, Tom Obenhaus, Virgil Cravens, Dean Copeland.

BACK ROW: Elton Stewart, Jerry Doyle, Bill Eskew, Max Reynolds, Bud Tinney





FRONT ROW: Terry Nowka, June Duncan, Sonny Tims, Cedric Crink, Sponsor. SECOND ROW: Mary Lee Broadbooks, Joe Walker, Nancy Reynolds. BACK ROW: James Muse, Marjorie Baker, Ronald Baggett.

## PI KAPPA DELTA

Pi Kappa Delta is an honorary forensic society. The Greek phrase Peitho Kale Dikaia signifies "the art of persuasion beautiful and just." It is a national forensic group having over 220 chapters in the United States. Membership in the organization is restricted to those students who have competed in at least five inter-collegiate debates or oratorical and extemporaneous speaking contests.

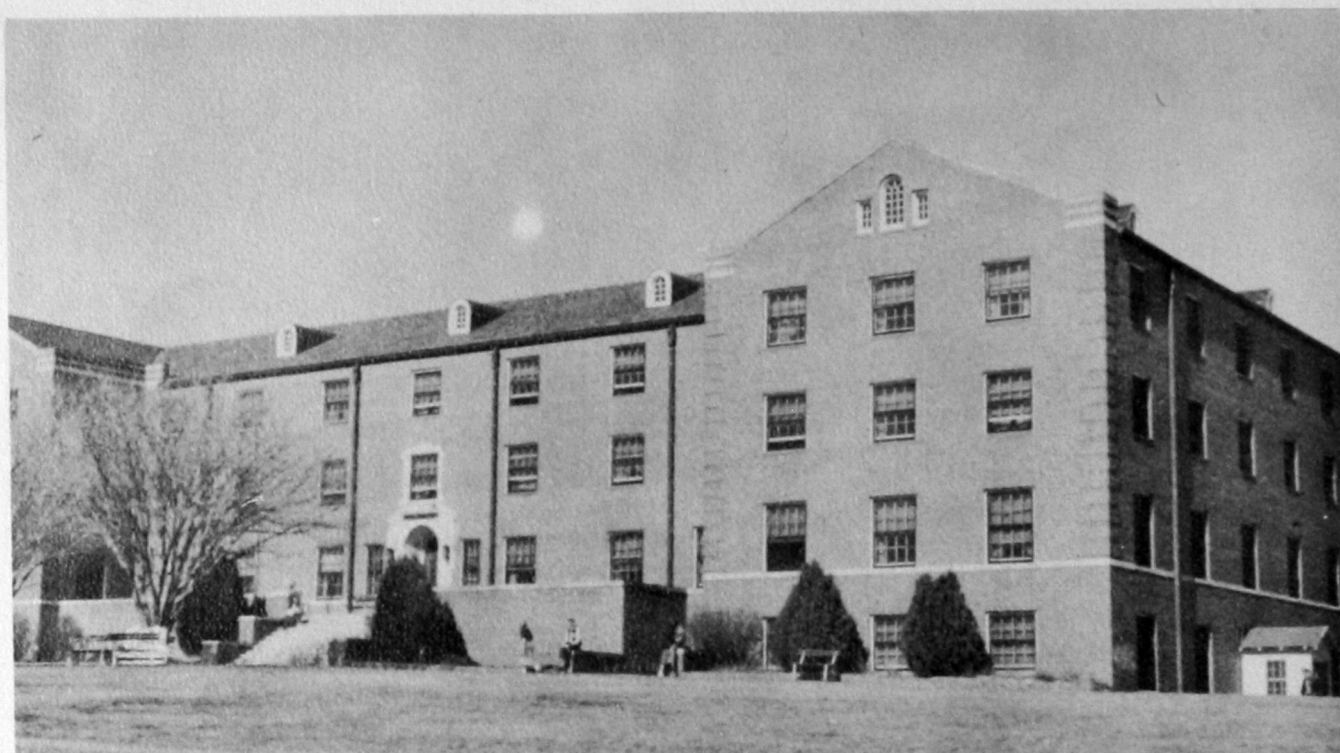

## STEWART HALL



ZUMA COOK  
Hostess



Waiting for Central



The night before



Christmas night at Stewart Hall



Coffee?





Girls of Stewart Hall



Laughing Boy



Retiring?



Leisure Time

# SOUTHWESTERN STAFF



CHARLES CAGLE  
Editor

DORIS HOLLY  
Staff Writer



DONNA McCORMICK  
Associate Editor

ZUMA SLATON  
Staff Secretary



JOE EXENDINE  
Sports Editor

JERRY WITCHER  
Staff Writer



JIM WOODS BEN BAUCUM BOB HENRY BETTY BRYANT  
Photographer Photographer Cartoonist Staff Writer







**Front Row:** Jo Schneberger, Junior Class Representative; Don Torbert, President; Reba Watson, Secretary and Treasurer; Dale Thornton, Vice-President; Lorene Shields, Junior Class Representative.

**Back Row:** Kenneth Scivally, Sophomore Class Representative; Bill Gilliland, Watch Repair Representative; Ann Jones, Sophomore Class Representative; Sue Caveness, Freshman Class Representative; Bob Saunier, Auto Mechanic's Representative; Shirley Sanders, Senior Class Representative; Tommy Sykes, Freshman Class Representative; W. W. Ward, Sponsor.

## STUDENT COUNCIL



Mr. and Mrs. Pat Dugan



Bridge Game, Student Union



MISS MARY GRIFFIN  
Sponsor



MARY LEE BROADBOOKS  
President



JUANA FAYE WAGNON  
Vice-President



ELAINE TAUTFEST  
Secretary



MARY ANN ORTNER  
Treasurer



LOU RAE HUCKABA  
Reporter



JANE SAPPINGTON  
Parliamentarian



BARBARA JANE ANDREWS



PAULINE BINION



JEAN CHRISTY



OLETA DIRICKSON



BETH DOUGHERTY



MARILYN GLASS



BEVERLY HALE



## TRI-J

Tri-J is the oldest social sorority on the campus. Its purpose is to promote an enduring social sisterhood among girls of good personality, good character, and high ideals. Students are invited to join by unanimous bid.

ELSIE HENRY



ZELMA LOIS LUCHAU



RUTH McCAMPBELL



JUDITH EDGAR REEVES



FAYE SHARRY



CELESTE SMITH



FRANKIE STROUD



JOAN TIPPENS



BEVERLY WAKEMAN



LINDA WIGINTON



# WESLEY FOUNDATION



FRONT ROW: Bob Thacker, Elaine Tautfest, Lu Rae Huckaba, Vondean Ogden, Lois Likes, Walter Gillingham, Vada Adams, Rosa Le Gilliland. SECOND ROW: Martha Hughes, Delores Dooty, Joyce Alldredge, Joenita Dolan, Billie Elliott, Owene Simpkins, Sharon Phillips, Martha Roberts, Audell Murray. BACK ROW: Jim Terry, Sedella Koper, Peggy Fletcher, Jane Sappington, Clayton Hughes, Tom Murray, Lois Taylor, Loretta Pinkston.

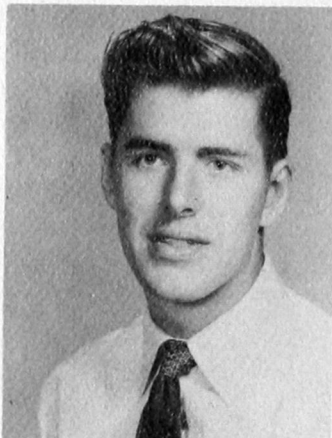

DOYCE FLANSBURG  
First Semester President



VONDEAN OGDEN  
Second Semester President



LOIS LIKES  
Director of Wesley Foundation

Wesley Foundation is an organization sponsored by the Methodist Church in the interest of all Methodist and Methodist preference students attending Southwestern. Many opportunities for religious growth, leadership, and entertainment are to be had through the several divisions of this organization.



# WESLEY PLAYERS



FRONT ROW: Bill Potts, Audell Murray, Vice President; Sharon Phillips, Bonnie Robinson, Rosa Gilliland, Joyce Aldredge.

SECOND ROW: Tom Murray, Clayton Hughes, Vondean Ogden, Sedella Koper, Owene Simpkins, Leonard Gillingham, President.

BACK ROW: Lois Likes, Walter Gillingham, Dolores Dooty, Vada Adams, Martha Hughes, Secretary.

The Upsilon Chapter of the National Society of Wesley Players is sponsored by the Wesley Foundation. Its purpose is to study and produce religious drama.

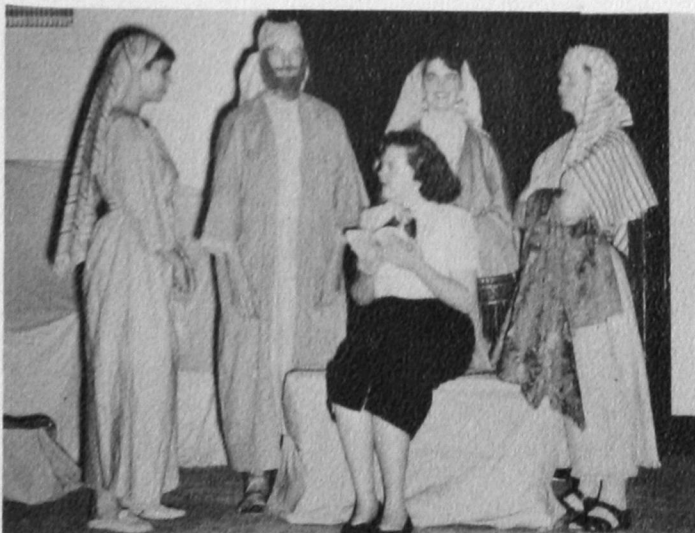

A scene from the production "Gift of Jehovah"



DR. CLARENCE McCORMICK  
Faculty Advisor



**Front Row:** Peggy Glidewell; Zanda Waggoner; Tama Talley, Treasurer; Jackie Dennis, Reporter; Marie Hursh, President.

**Back Row:** LaHoma Nelson, Point Keeper; Arlie Anderson; Betty Huey; Norma Petzold, Secretary; Mary Ellen Quattlebaum; Betty Robinson, Historian.

## Women's Athletic Association

Women's Athletic Association is an organization for the promotion and betterment of athletics among campus women. Membership is open to any campus girl who is interested in athletics. To become a member one must pay her dues and attend the meetings.

A. M. McGOLDEN  
Faculty Sponsor

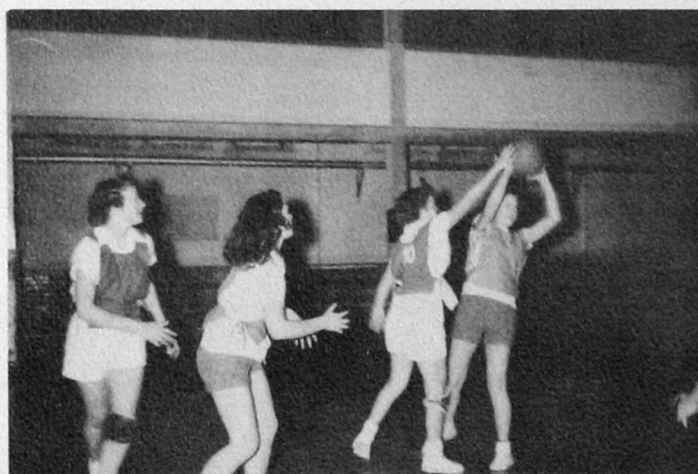



# Young Women's Auxiliary



GLADYS ARNOLD



BETTY ANN BRYANT



DIXIE FOSTER



MARGIE GUNN



MARY HAAG



DARLENE HALE



EVELYN KENNEDY



CECIL ORMAND



EILEEN PAYTON



DARLENE ROWLAND



PHYLLIS WRIGHT



**WATCH WORD:** Daniel 12:3. They that are wise shall shine as the brightness of the firmament; and they that turn many to righteousness as the stars forever and ever.

**Primary Purpose:** Missions—"to put a miss into missions."





# ATTENTIONS

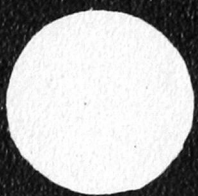



**Front Row:** Dean Morgan, Assistant Football Coach; Bill Eskew; Royce Kirby; Jerry Powers; Dale Prescott; Kenneth Beall; Gerald Daugherty; Don Torbert; Wayne Mantooth; Bill Banks.

**Second Row:** W. C. Whiteside, Coach; Bill Davis; Jim Williams; Bob Gudka; LeRoy Hipkins; Bob Jackson; Oral Copeland; Don Daniel; Max Reynolds; Orville Bowman; Everett Dollar, Student Manager.

**Top Row:** Tom Obenhaus; Orval McMahan; Jerry Holbrook; Lowell Irby; Francis Benefield; George Dickey; Dwaine Stohr; Eddie Krewall; Duane Bates; Jim McKoy; Bill Moss.

## FOOTBALL--1951 SEASON

W. C. Whiteside, Coach

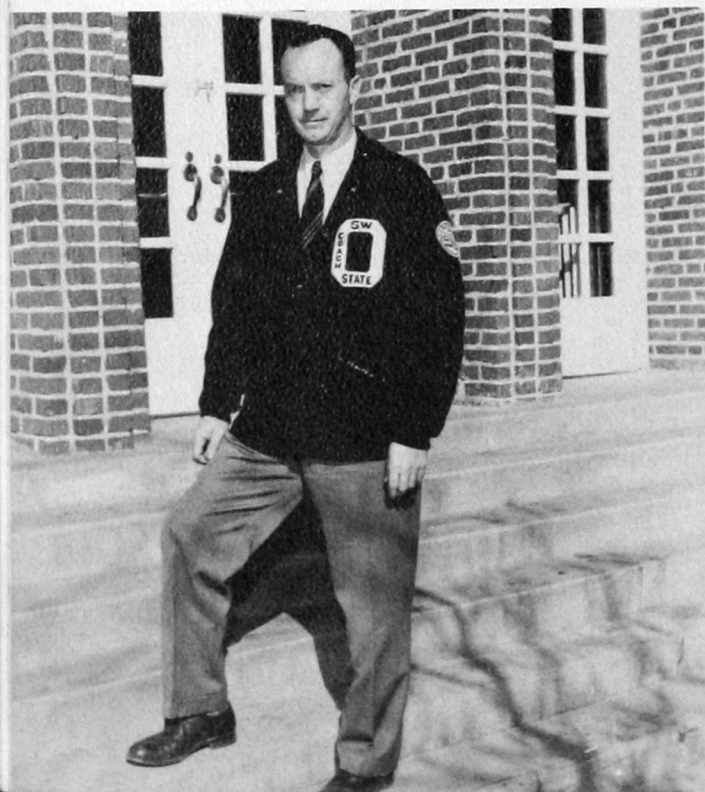

Dean Morgan, Assistant Coach

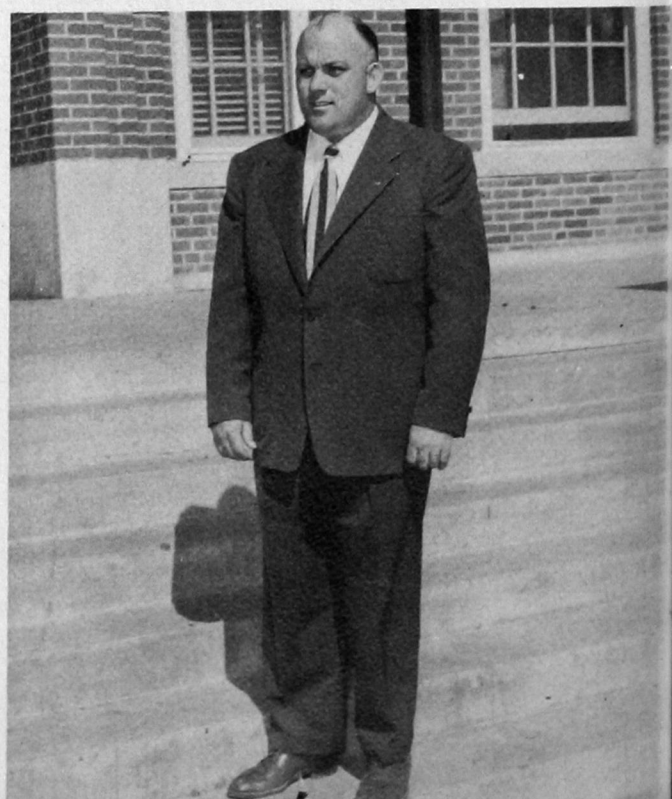



The 1951 football season will be remembered as the one when a handful of fighting Bulldogs went a long way before disaster in the form of injuries to key men laid them low in their last four games.

Only a dozen men with college experience reported in September to W. C. Whiteside, head coach; Dean Morgan, line coach, and Rankin Williams, athletic director. The squad had fewer than 30 men all season.



Dean Morgan, Duane Bates, Eddie Krewall, W. C. Whiteside, Jim McKoy, Donald Torbert.

Early defeats at the hands of Emporia Kansas Teachers, 6-26, and Lamar Tech, 21-43, were to be expected. Then the Bulldogs began to roll as they won their conference opener against East Central at Ada, 27-0. Sonny Tims, Eddie Krewall, Jim McKoy and George Dickey scored.

McKoy counted twice on a muddy field as Southwestern clipped New Mexico Military Institute at Weatherford, 14-0, before winning their second league start, this time against the Northwestern Rangers. Playing in Milam Stadium, the Bulldogs were spearheaded by Krewall and Tims in a smashing 34-7 decision. Scoring were Bill Davis, Duane Bates, Jimmy Pruitt, Tims and Krewall.

Southwestern's gridders reached their peak October 27 at Edmond, with McKoy rising to greatness as he passed to Bill Eskew, Davis and Krewall and twice hit the coffin corner himself on running plays to down the Broncos, traditional rivals, at their own Homecoming celebration, 32-26.

FRANCIS BENEFIELD  
Guard

BILL BANKS  
Right Tackle

ORVILLE BOWMAN  
End

BOB GUDKA  
Tackle

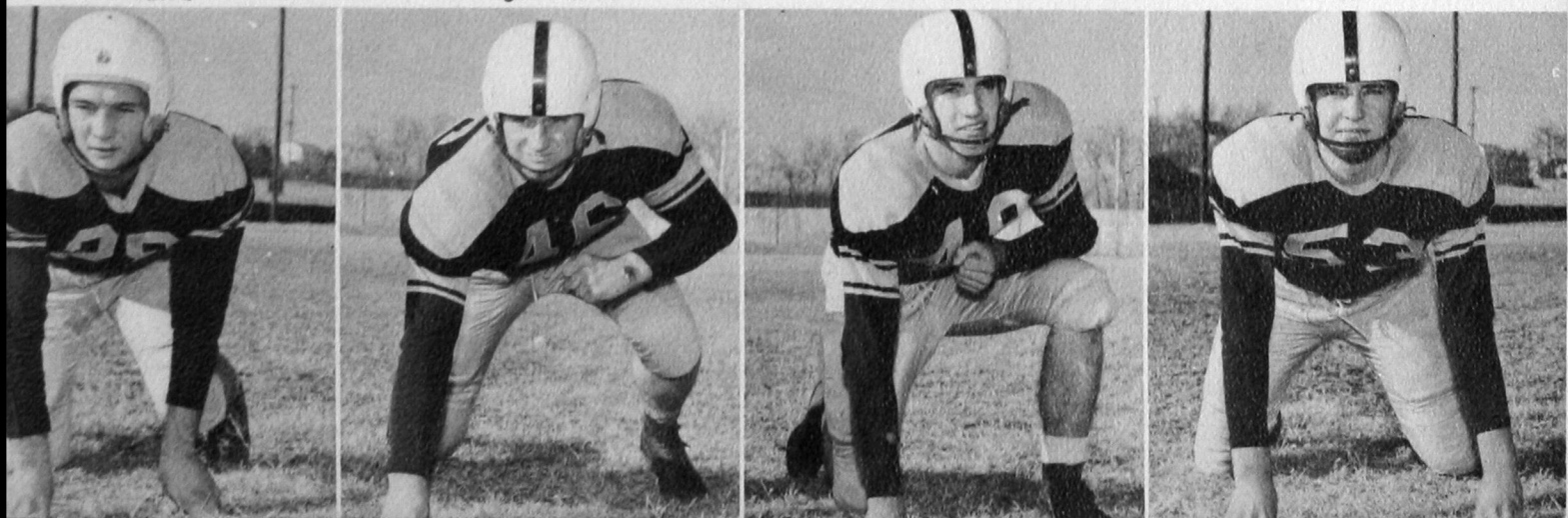

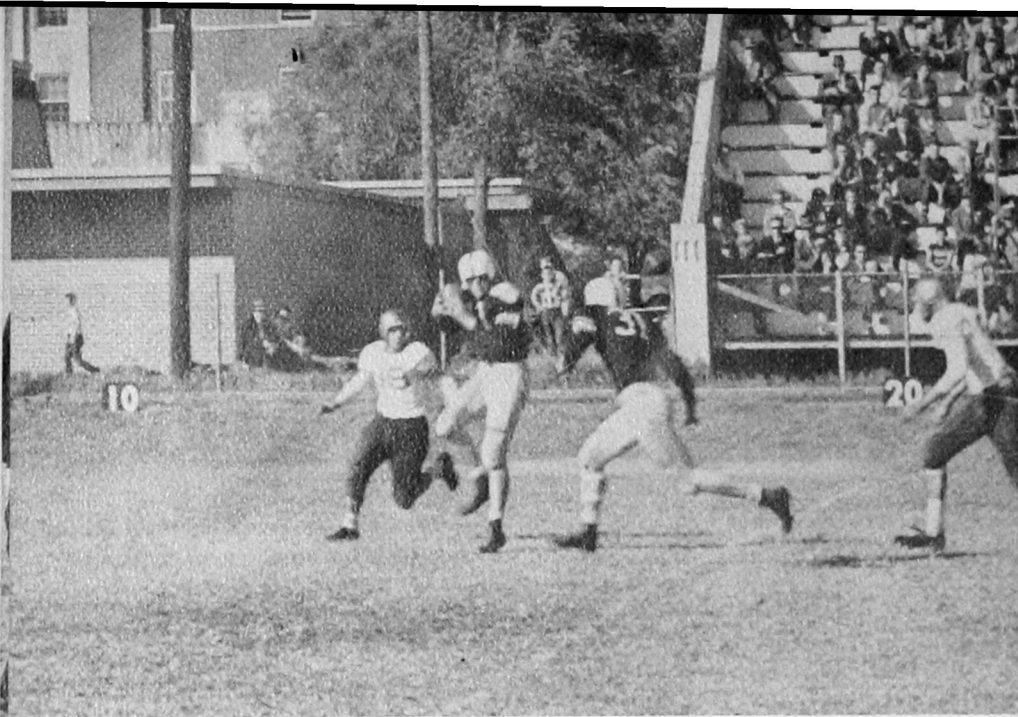

Wayne Mantooth takes a long pass in the Bulldog's 32-26 victory over Central.

The game was costly, as McKoy was retired for the season because of a broken hand. A week later Northeastern's great team, their first conference champions in any sport, made the most of a weakened Bulldog eleven to break Southwestern's 14-year-old tradition of not losing at Homecoming. The score was 44-7.

After that Southwestern found the going rough. Krewall was out with a wrecked knee after Panhandle Aggies won at Weatherford, 13-7, and Southeastern won at Durant, 33-6. The season ended at Wichita Falls with a powerful Midwestern team piling up a 77-8 margin.

LEROY HIPKINS  
Tackle



TOM OBENHAUS  
Guard



ORVILLE McMAHAN  
Guard



KENNETH BEALL  
End

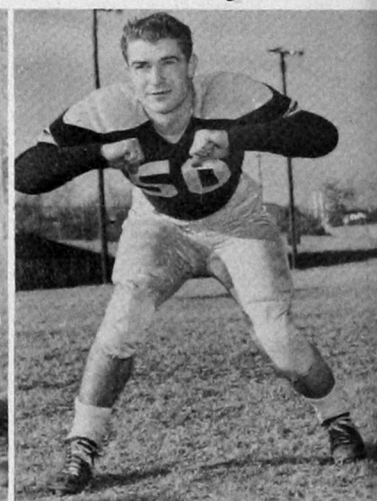

BOB JACKSON  
Guard



LOWELL IRBY  
Guard

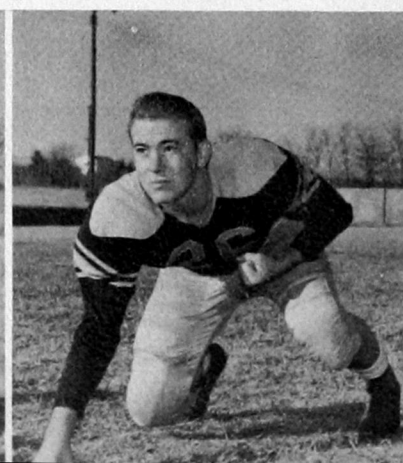

ORAL DEAN COPELAND  
Center

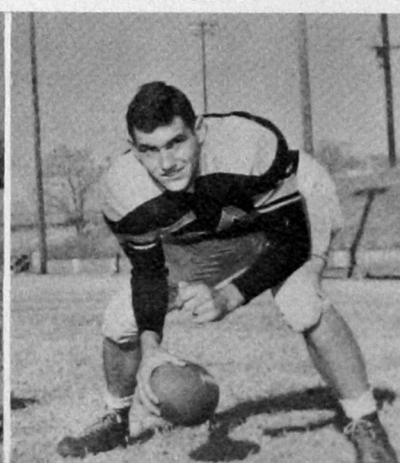

DONALD TORBERT  
Center

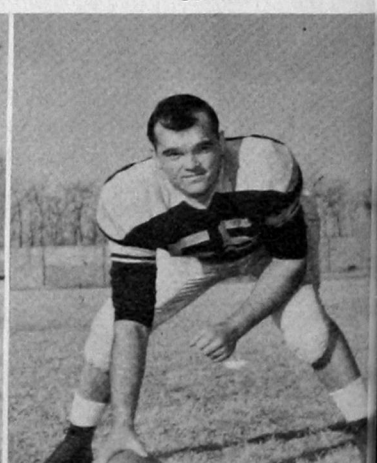



Four Bulldogs placed on the Associated Press all-conference teams. McKoy repeated as quarterback on the first team; although he played in only three of the five league games, he was a unanimous choice of coaches. With him on the first eleven was Don "Smoky" Torbert, center Davis, a sophomore end, placed on the second eleven, and Krewall was given honorable mention.



Jim McKoy scores as the Bulldogs defeat New Mexico Military Institute 14-0.

BILL MOSS  
Quarterback

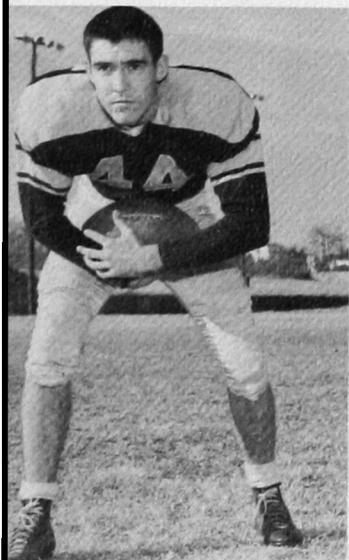

JIM WILLIAMS  
Halfback

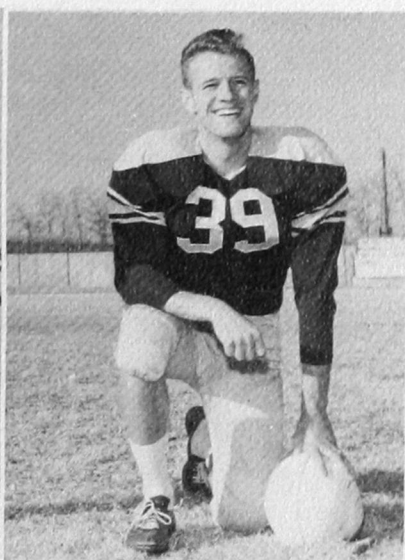

DUANE BATES  
Fullback



EDDIE KREWALL  
Halfback

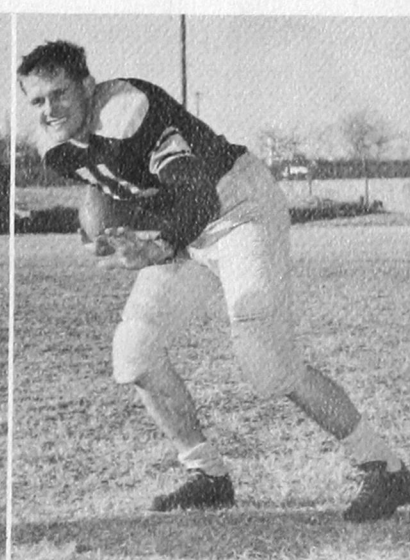

JERRY POWERS  
Tackle

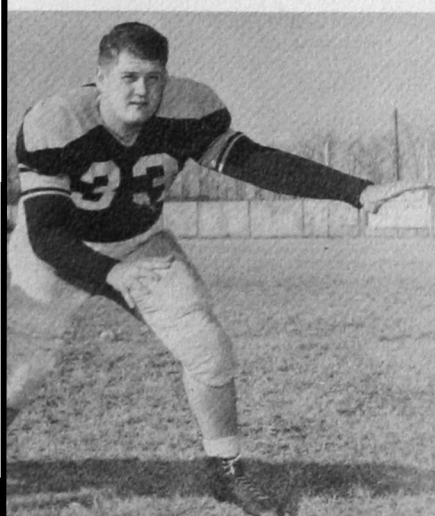

MAX REYNOLDS  
Tackle



DON DANIEL  
Guard

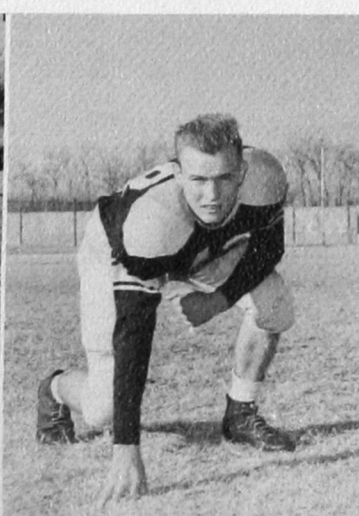

GERALD DAUGHERTY  
Fullback





Muddy Coronation of Homecoming Queen,  
Barbara Andrews, by Eddie Krewall

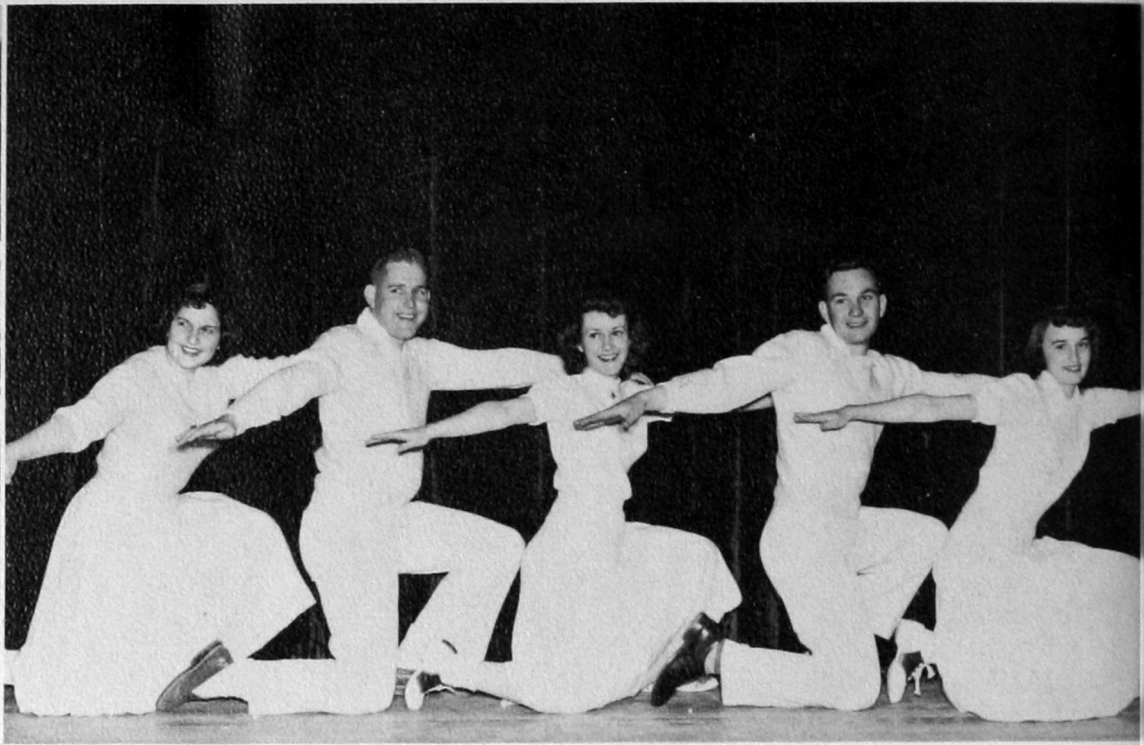

Barker Cheer Leaders—Juana Faye Wagnon, Ed Brown, La Donna  
Stutzman, Dwaine Schneider, Murlene Harris

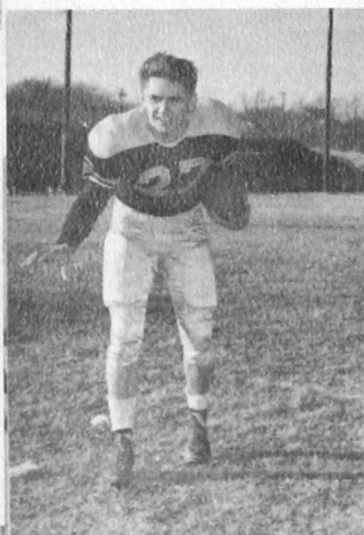

DALE PRESCOTT  
Right Halfback

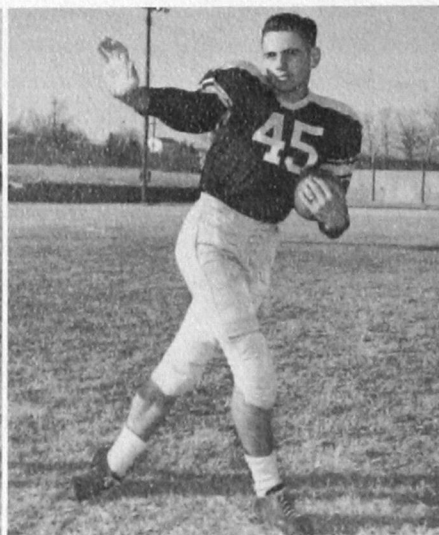

ROYCE KIRBY  
Left Halfback

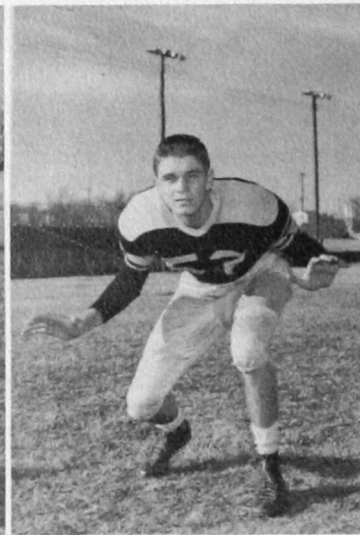

BILL ESKEW  
Left End



GEORGE DICKEY  
Right End

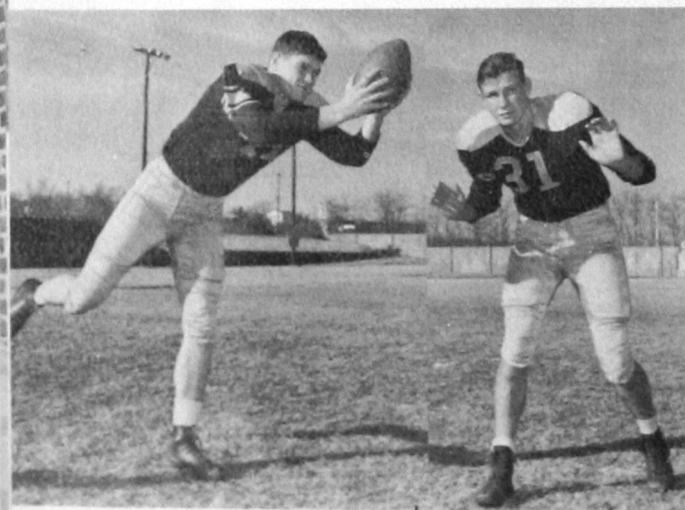

WAYNE MANTOOTH  
Right End



BILL DAVIS  
Left End

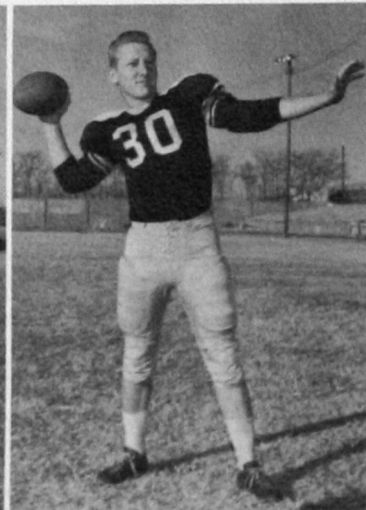

JIM McKOY  
Quarterback



DUANE STOHR  
Quarterback



# BASKETBALL 1951-52 SEASON

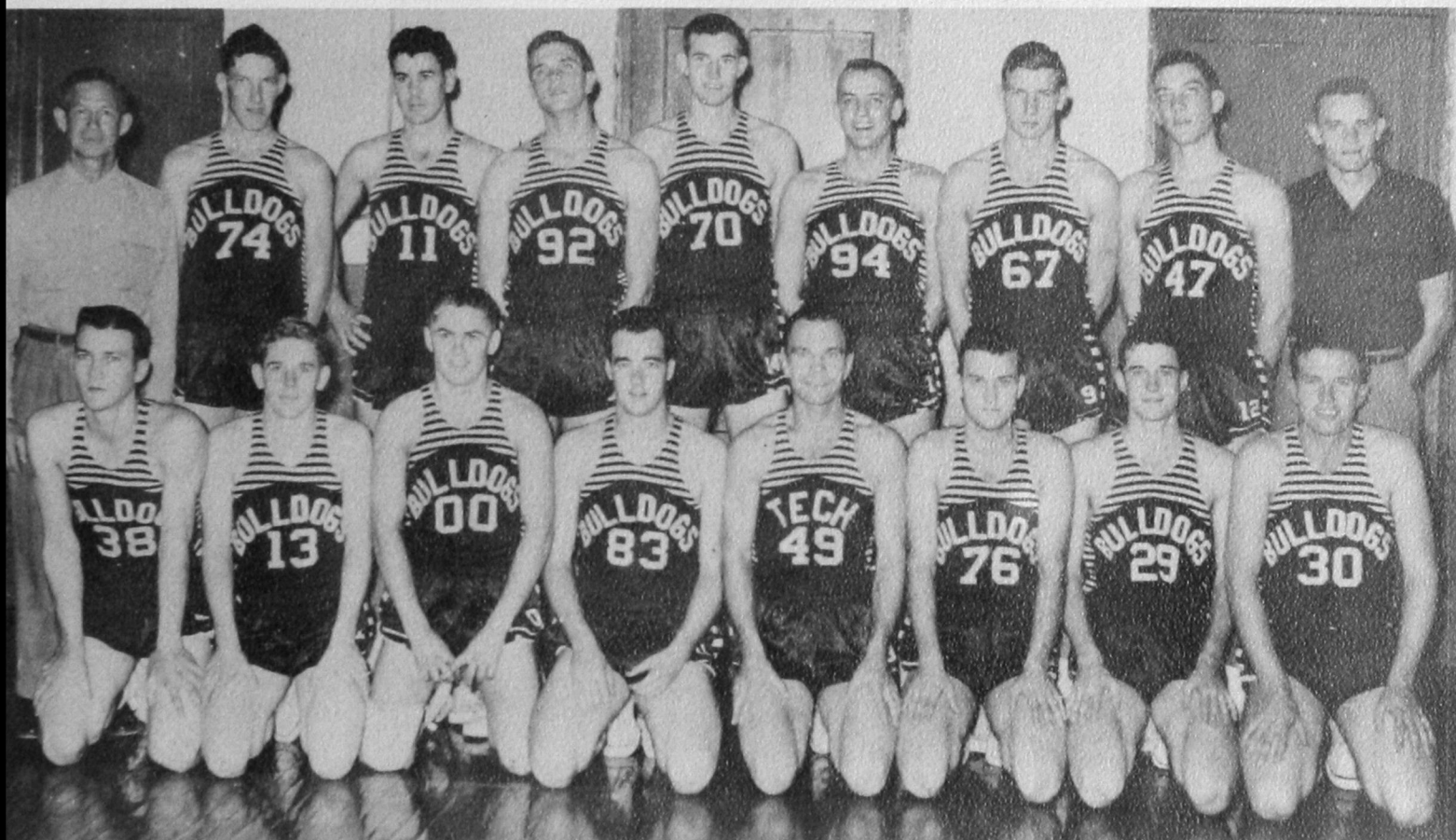

FRONT ROW: Jerry Doyle, Donnie Lenaberg, Dale Prescott, Sonny Tims, Deck Woldt, Walter Montgomery, Jim Black, Gerald Nipp.

BACK ROW: Rankin Williams, Coach; Lloyd Howeth; Bob Henry; Bill Eskew; Harold Nippert; Don Dally; Bill Davis; Roy Tinney; Everett Dollar, Student Manager.

RANKIN WILLIAMS  
"Coach of the Year"

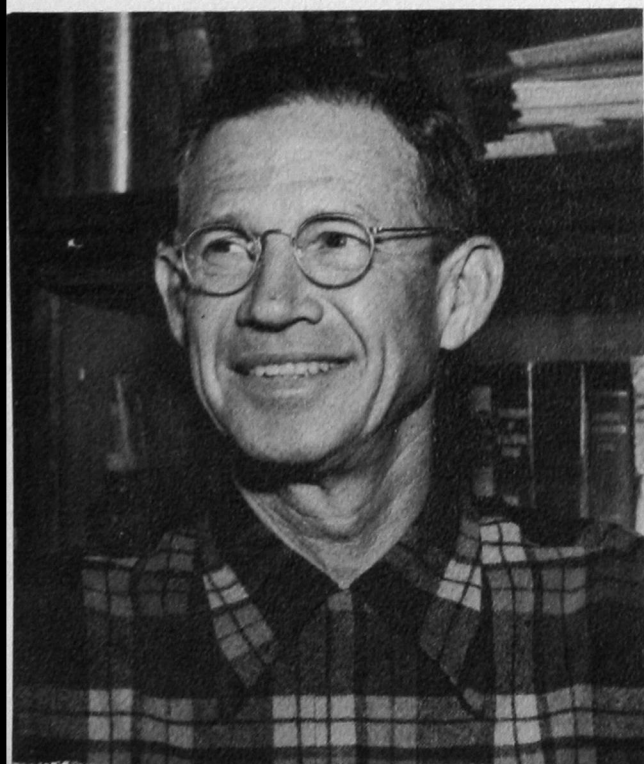

## COACH OF THE YEAR

By a unanimous vote of other coaches in the Oklahoma Collegiate Conference, Rankin Williams, Southwestern State athletic director, was named as the 1951-52 Coach of the Year. The honor came after the Bulldogs had waged an uphill drive to win the conference baseball championship, the tenth diamond title for Williams-coached nines.

Williams was honored last May at a sports banquet given for his team. At that time he received recognition for his contributions to Southwestern over a span of 29 years as coach and athletic director.

# BASKETBALL

## 1951

## SEASON

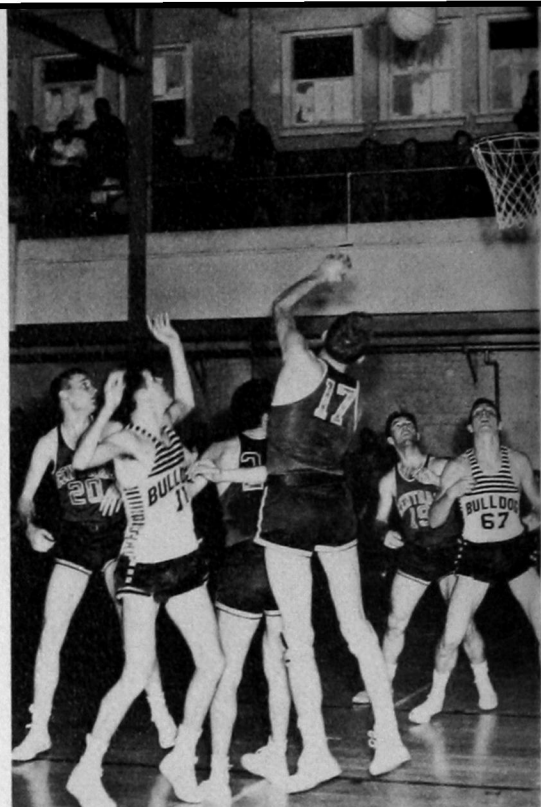

The 1951-52 basketball season at Southwestern was one of the most successful in many years. Late in December the Bulldogs defeated Abilene Christian College, 65-63; Panhandle Aggies, 51-28, and Central, 64-62 in overtime, in that order to win the championship of the Sunshine tournament at Portales, New Mexico.

Jerry Doyle and Bob Henry, co-captains, were chosen for the all-tournament team.

JERRY DOYLE  
Co-Captain

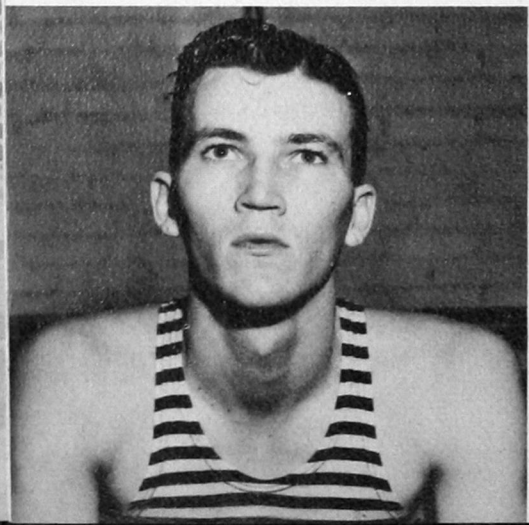

BOB HENRY  
Co-Captain

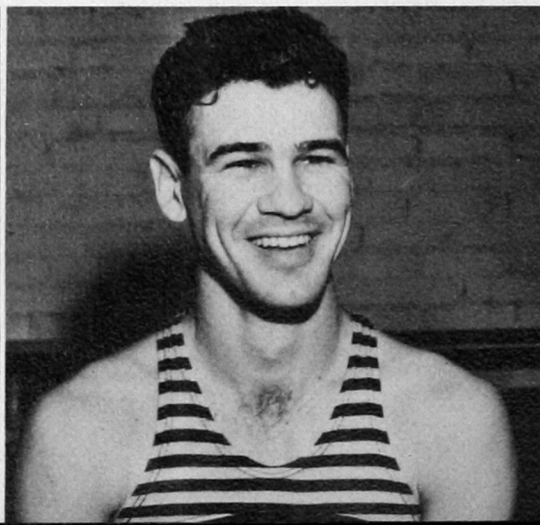

JERRELL CHESNEY  
Forward





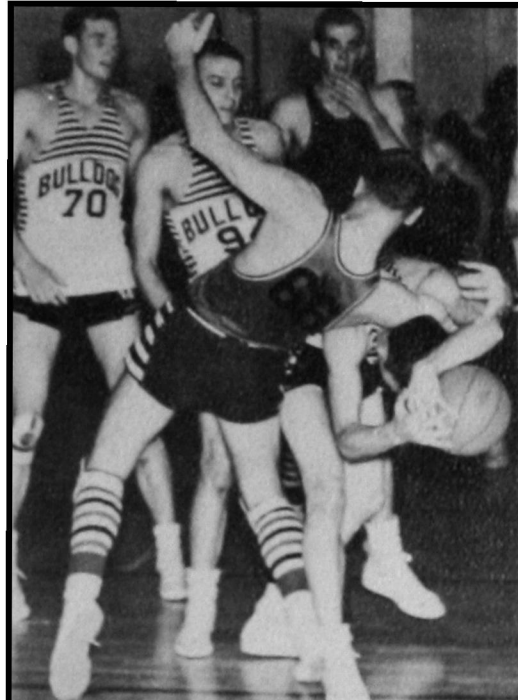

Southwestern 79      Northwestern 50

The tournament victory over Southwestern's arch rival, Central, was the first of three setbacks on the maples for the Bronchos as the Bulldogs later swept both conference games, 71-68 and 88-65.

At the end of the collegiate conference race, the Bulldogs found themselves tied for third place behind the champion Southeastern Savages and the East Central Tigers.

DON DALLY  
Forward

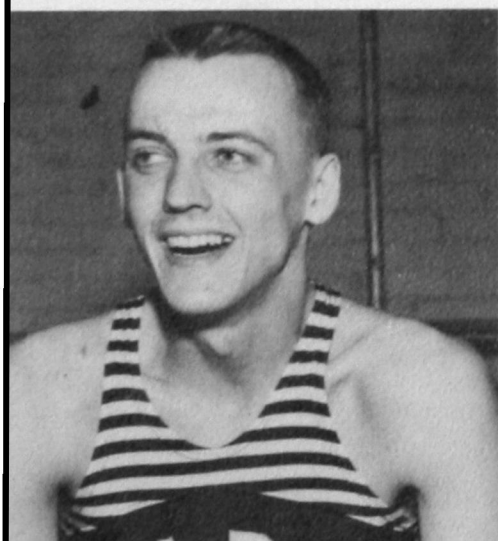

BILL DAVIS  
Center

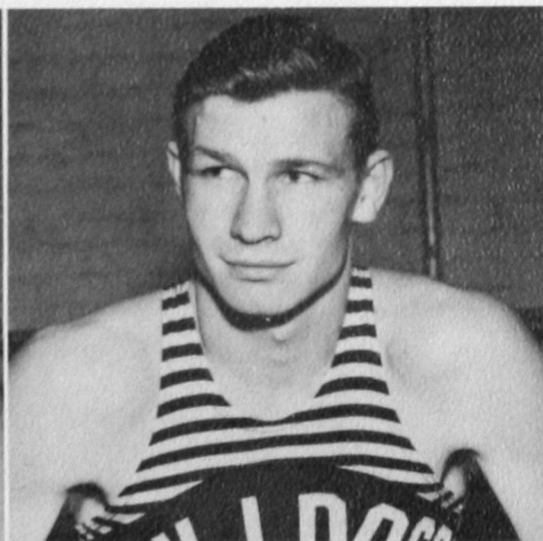

BILL ESKEW  
Forward

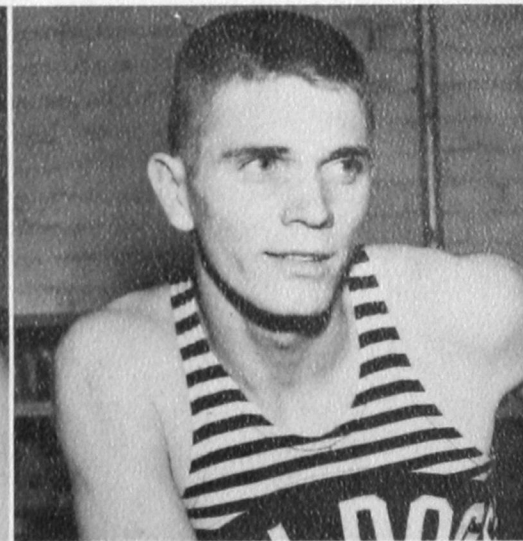

LLOYD HOWETH  
Forward



DONNIE LENABURG  
Guard

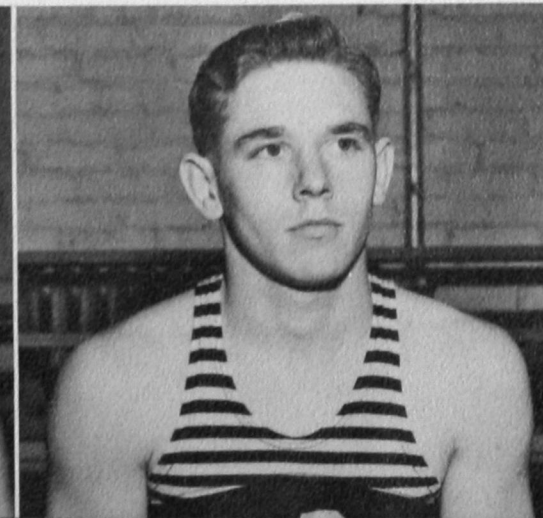

WALTER MONTGOMERY  
Guard

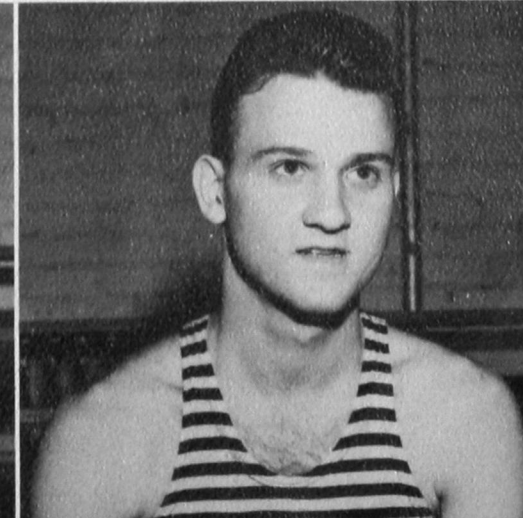

# SOUTHWESTERN'S CONFERENCE RECORD:

Southwestern .....	51	Phillips University .....	46
Southwestern .....	59	East Central .....	64
Southwestern .....	59	Northeastern .....	60 (OT)
Southwestern .....	66	Oklahoma Baptist U. ....	49
Southwestern .....	50	Southeastern .....	54
Southwestern .....	71	Central .....	68
Southwestern .....	56	Northwestern .....	51
Southwestern .....	69	Phillips University .....	50
Southwestern .....	79	Northwestern .....	50
Southwestern .....	59	East Central .....	67
Southwestern .....	56	Northeastern .....	57
Southwestern .....	58	Oklahoma Baptist U. ....	53
Southwestern .....	45	Southeastern .....	60
Southwestern .....	88	Central .....	65

**Totals:** Southwestern .... 817

Opponents ..... 739

Won 8

Lost 6

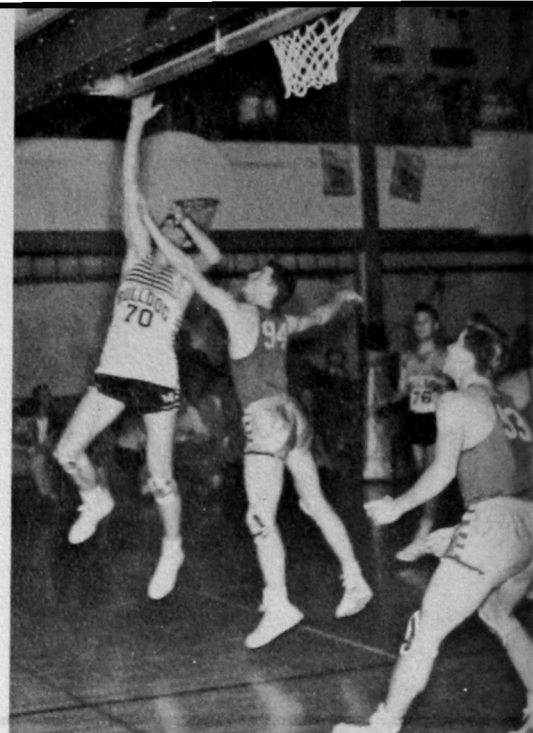

Southwestern 66, OBU 49

GERALD NIPP  
Forward

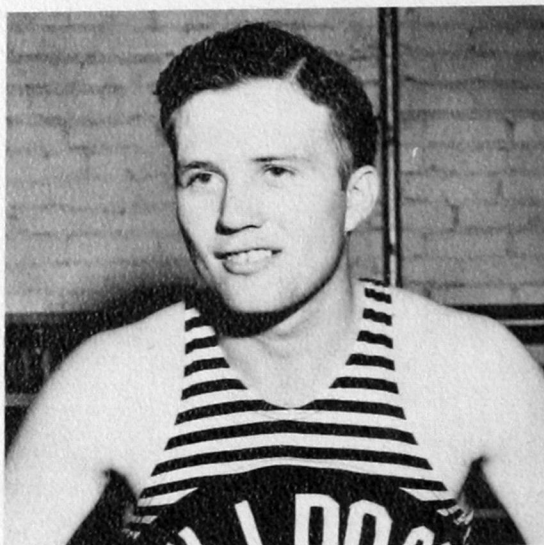

HAROLD NIPPERT  
Center



SONNY TIMS  
Guard



ROY TINNEY  
Forward



DECK WOLDT  
Guard

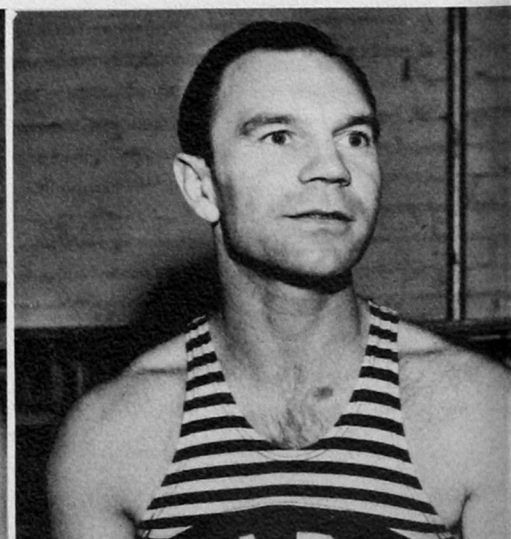



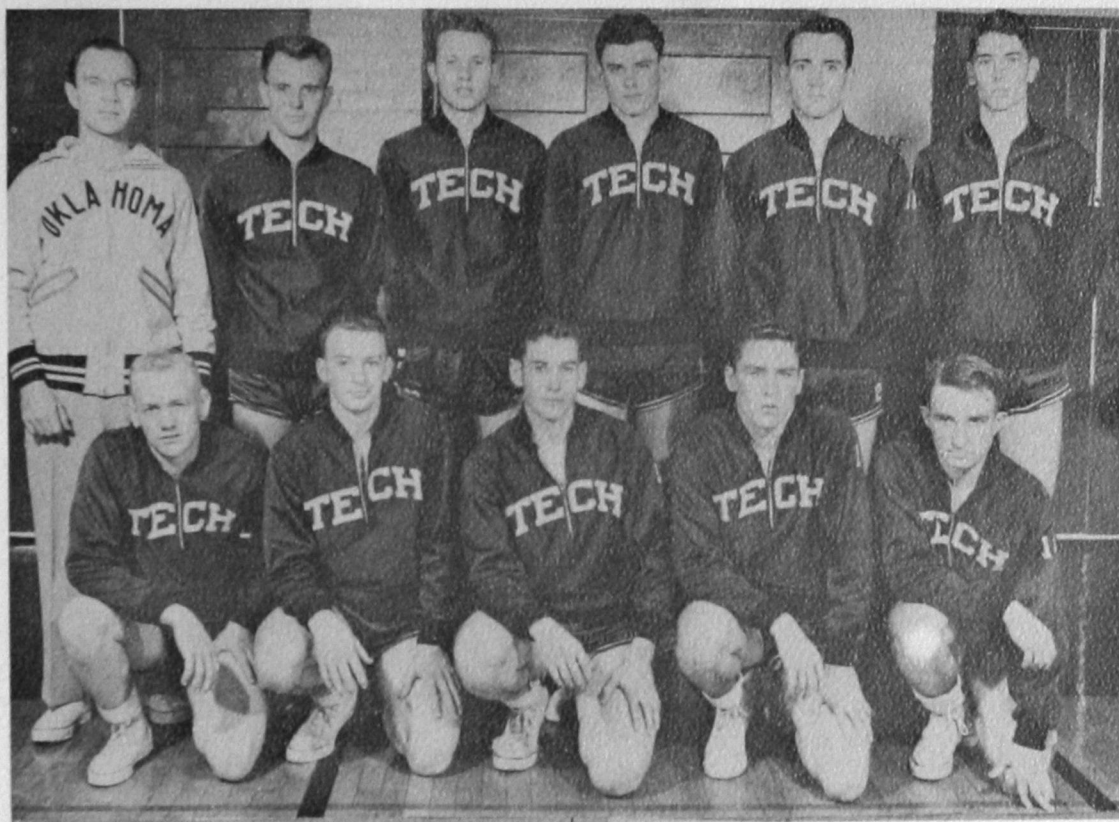

## JUNIOR VARSITY BASKETBALL SQUAD--1952

**Front Row:** Arnold Vogt, John Eddie Melvin, Bob Richey, Jerry Holbrook, Gene Douglas.

**Back Row:** Roy J. (Deck) Woldt, Lloyd Pruitt, Jerrell Chesney, Lorn Nikkel, Orval Bowman, Glen Burkhalter.



## TRADESMEN BASKETBALL TEAM

**Front Row:** Leroy Young, Jerry Hill, Don John, Don Robnett, Dick Greene—Coach.

**Back Row:** Glenn Morrison, Dale Cain, Drexel Paden.

# 1951 COLLEGIATE CONFERENCE BASEBALL CHAMPIONS



FRONT ROW: Sonny Tims, Center Field; Doyle Bergner, Right Field; Cecil Powell, Utility Infielder; Kyle Wright, Pitcher; Elton Stewart, First Base; Bennie Wester, Pitcher; Steve McPherson, Second Base.

BACK ROW: Rankin Williams, Coach; Kenneth Beall, Utility Outfielder; Gerald Nipp, Third Base; Jerry Doyle, Short Stop; Eddie Krewall, Left Field; Glen Fisher, Pitcher; Virgil Cravens, Pitcher; Bill Cheatham, Catcher and Captain; Roy Tinney, Pitcher; Everett Dollar, Student Manager.

For the tenth time in 18 seasons of Oklahoma Collegiate Conference baseball, the Southwestern State Bulldogs brought home the championship for 1951, but only after a regular-season deadlock and a thrilling three-game playoff with the Phillips Haymakers.

Tied May 1 with six victories and one defeat each, the Bulldogs and Haymakers opened their championship series with an 8 to 1 win for Phillips at Enid. Roy "Bud" Tinney, Southwestern's freshman southpaw, evened the count with a 6-1 pitching chore at Weatherford as he let the Haymakers down with five scattered blows.

The payoff came on a neutral diamond at Watonga May 8. The Haymakers jumped on big Kyle Wright for a 3-1 lead in the first inning, but Southwestern's ace hurler grew stronger as the game wore on to throttle every threat thereafter.

Meanwhile the Bulldogs pecked away for a single run in each of the first four innings to gain a meager 4-3 advantage for the championship. Wright scored the winning run himself on Gerald Nipp's double in the fourth.

## CONFERENCE RECORD

Southwestern.....	10	Oklahoma Baptist University.....	1
Southwestern.....	18	Northeastern .....	3
Southwestern.....	10	East Central .....	16
Southwestern.....	18	Southeastern .....	5
Southwestern.....	9	Phillips University .....	8
Southwestern.....	23	Northwestern .....	5
Southwestern.....	24	Central .....	7

Won 6, Lost 1



# 1952 BASEBALL SQUAD

Coach Rankin Williams and student assistants, Bob Henry, left, and Deck Woldt, right.

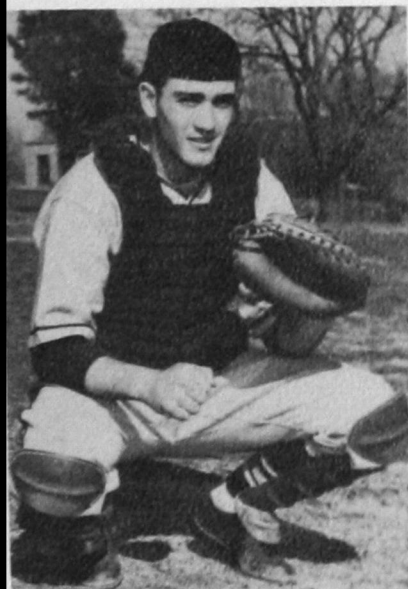

ORVAL BOWMAN  
Catcher



**OUTFIELDERS**—Front Row: Sonny Tims, Eddie Krewall.  
Back Row: Darill Leverett, L. J. Powell, Kenneth Beall, Bob Decker.



JUNIOR LOYD  
Catcher



**PITCHERS**—Front Row: Bob Crowder, Glen Fisher, Virgil Cravens, Dale Crowder.  
Back Row: Jerrell Chesney, W. E. Jackson, Roy Tinney, Wilbur Leedey, Raymond Funk.



**INFIELDERS**—Front Row: Gerald Nipp, Cecil Powell, Freddy Jantzen, Cecil Arrington.  
Back Row: Jerry Doyle, Elton Stewart, Billy John Word, Richard Preno, Donald Hotz.



## STATE VOLLEYBALL CHAMPIONS

**Front Row:** Peggy Glidewell, Zanda Waggoner, Jackie Dennis, Norma Petzold, Marie Hursh.

**Back Row:** Tama Talley, Betty Huey, Arlie Anderson, LaHoma Nelson.

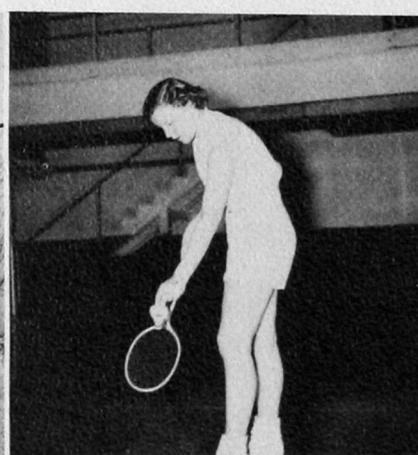

## WOMEN'S ATHLETICS





# POSTSITS

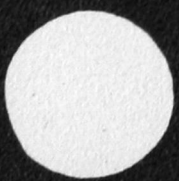

# 



Kitawasa



Delta Sigma Epsilon

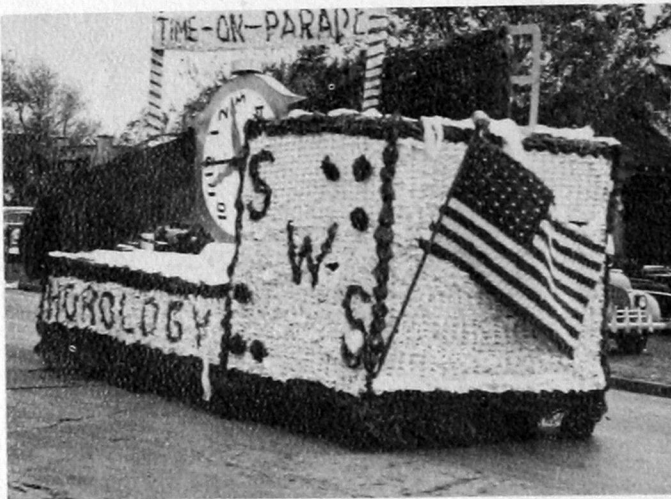

Horology



Hammacian



Kiwanis



Biology Club



# POTSHOTS



# POTSHOTS





# POTSHOTS

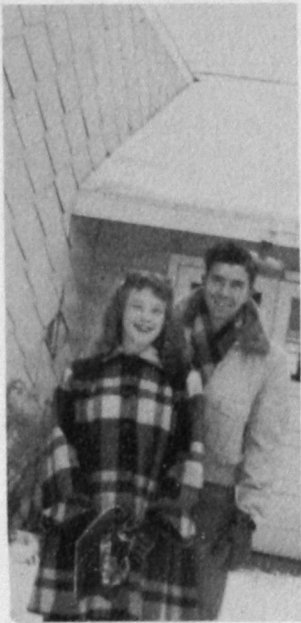

# POTSHOTS





# ADVERTISING

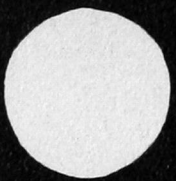

## College Lunch and College Inn

*Rooms For Girls*

*"Hamburgers Our Specialty"*

MRS. ETHEL COLE, Proprietor

723 North Custer College Campus Apt. Phone 172-W

## BURK'S

Carole King Dresses

Georgiana Dresses

Trudy Hall Dresses

Briny Marlin and Mary

Lane Coats and Suits

Curlee Clothes

Van Heusen Shirts

Adams Hats

Velvet Step Shoes

Weatherbird Shoes

111 West Main

Phone 56

Weatherford

## EATON DRUG CO.

*Thirty-One Years of Reliability*

Weatherford, Oklahoma

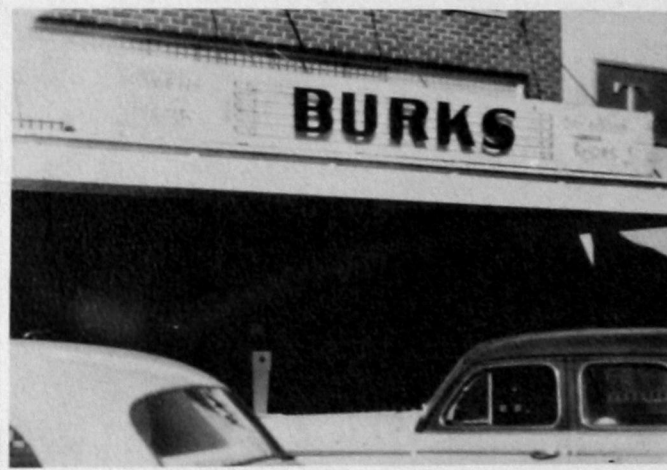

## SHOTT'S MOTOR CO.

*Your Friendly Ford Dealer*

*"Drive a Ford and Feel the Difference"*

Phone 209

Weatherford, Okla.

Mary Wade

## FOREMAN'S CLEANERS

*"Fine Cleaning"*

Phone 358

109 East Main

Weatherford, Okla.



## COOK ELECTRIC SUPPLY COMPANY, INC.

106-110 North Lee Street  
Oklahoma City 2, Oklahoma



# PONTIAC SALES AND SERVICE

Phone 302

125 S. Broadway

Freuchting & Fast

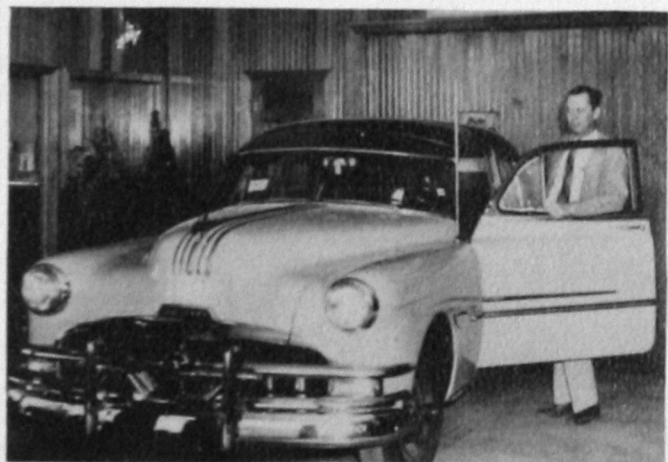

# T. J. STEWART LUMBER CO.

Complete Building Supplies  
and Service

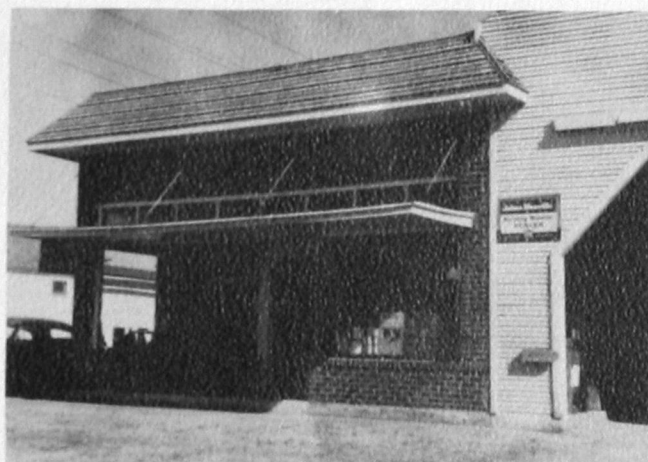

# TECH THEATER

"THE SHOW PLACE OF WEATHERFORD"

## TAUTFEST HARDWARE AND APPLIANCE

*"Headquarters for Sporting Goods"*

**Tappan Ranges**

**Frigidaire Appliances**

119 West Main—Phone 484

## Schutes Body & Fender Works

107 West Rainey St.

**BODY REBUILDING  
BODY REPAINTING  
WELDING**

*"U Wreck 'em, We Fix 'em"*

Phone 296

Weatherford, Oklahoma

## WEATHERFORD RECREATION PARLOR

POOL

SNOOKER

DOMINOES

*"Where All the Gang Meets"*

LEE ROY WORDER, Owner

116 West Main

## DeFEHR IMPLEMENT CO.

**JOHN  DEERE**

WEATHERFORD, OKLA.

# THE PEOPLE'S STORE

*Weatherford's Leading Department Store*

*Nationally Known College Apparel*







Bill Yount, Edwin Reinschmidt, C. L. Robertson

## **H. & M. RESTAURANT**

*"Where Everybody Meets to Eat"*

Henry and Mary Waldrop, Proprietors

Phone 52

Weatherford

## *The Owlphoto Co.*



## **OWL PHOTO CO.**

PHOTOGRAPHY

*Nationally Known Photo Finishers*

WEATHERFORD

## **L. E. ALLEN SINCLAIR SERVICE STATION**

301 East Main

Phone 410

Weatherford



## **DICKIE INSURANCE AGENCY**

*"Let Dickey Write It"*

Telephone No. 128

111 East Main St.

Weatherford, Okla.

## **C. R. ANTHONY CO.**

*"Serves You Better and Saves You More"*

Rex Harris, Manager

Phone 365



## CAIN HOTEL

PHONE 183

### THERE'S SATISFACTION IN ACCOMPLISHMENT

Those of you who are graduating and those who will follow will find the greatest of satisfaction in your service to humanity.

We congratulate you — it's an accomplishment to render service to people through pharmacy

## THE FOX-VLIET DRUG CO.

Wichita

Oklahoma City

Pueblo

Albuquerque



### MOBILGAS—MOBILOIL MOBIL TIRES and BATTERIES

WHOLESALE — RETAIL

PHONES:

City 287—Rural No. 8

H. L. WRIGHT, Agent

J. W. WRIGHT, Manager



### R. L. LOCKSTONE FURNITURE CO.

Complete Home Furnishings



## TECH CLEANERS

HARRY GOAD

*"The Aristocrats of Cleaning"*

Phone 140

114 North Custer

Weatherford



Marjorie Baker, Eddie Kauk, Robert Vorderlandwehr

## MILLER'S DRUG

*"The Prescription Druggist"*

CLYDE MILLER, Owner

Phone 81, Weatherford

## Eaton Grocery and Market

Phones 208—308

Rural 51

Weatherford



## ED BERRONG INSURANCE AGENCY

*Insurance—Loans—Real Estate*

*"The Agency That Service Built"*

112 West Main

Weatherford

## **C. E. ALLEN**

**Phillips 66 Service Station**

202 East Main

Phone 235

Weatherford

*To All A Friendly Welcome*

## **END-O-DAY MOTOR COURT**

Weatherford, Oklahoma

Phone 650

HAXEL and LES COTTON, Owners-Managers



## **BULLDOG THEATER**

*Your Friendly Theater*

Mr. and Mrs. Wesley Hodges

Phone 856

Weatherford



## **DAVIDSON & CASE LUMBER COMPANY**

**Lumber—Paints—Hardware**

PHONE 97

WEATHERFORD



FINE PRINTING

**THE  
WEATHERFORD  
NEWS**

PRINTERS ● PUBLISHERS

**FARMERS  
HATCHERY & PRODUCE**

FEEDS—SEEDS—BABY CHICKS  
DRESSED POULTRY FRESH EGGS

Phones—City 15—Rural 27

Weatherford, Oklahoma



YOU KNOW—WE KNOW OUR GROCERIES

*Fine Foods — Pastries — Meats — Frozen Food Lockers*

**THACKER GROCERIES**

Phones 181-281

Free Delivery



## RATCLIFF'S BOOK STORE

South of Campus

Weatherford, Oklahoma

308-D LAWTON, OKLAHOMA

**TEXTBOOKS, OFFICE SUPPLIES, LIBRARY AND REFERENCE BOOKS**

*"Everything for the Teachers"*



### DOUBLE COLA BOTTLING CO.

GEO. DEFFENBAUGH, Owner

825 East Main    Weatherford, Oklahoma    Phone 77

### CRANE CO.

705 W. Main  
Oklahoma City, Okla.

PHONE 3-7421

*Plumbing — Heating — Valves and Fittings*

### SOUTHWEST CHEMICAL COMPANY

FLOOR FINISHES

SANITARY SPECIALTIES  
DISINFECTANTS

DALLAS 10, TEXAS



107 West Main

Phone 108

Weatherford, Oklahoma





Dwaine Schneider, Lee Freeze

# THE SECURITY STATE BANK

WEATHERFORD, OKLAHOMA

CAPITAL, SURPLUS AND UNDIVIDED PROFITS

\$240,000.00

THE BANK OF FRIENDLY SERVICE

*All Deposits Insured By Federal Deposit Insurance Corporation*

## **TINY DINER**

*"Where the Best In Food Is Served"*

**STEAKS  
HOME MADE PIES  
BUTTERED ROLLS**

GLEN DITMORE, Owner

Phone 435



## **G. E. JONES**

### **JEWELRY**

WATCHES—DIAMONDS—SILVERWARE

Weatherford, Oklahoma

## **SILVER CREST BAKERY**

*"If it comes from Silver Crest, It's good to eat"*

SPECIAL DECORATIONS

PASTRIES

BREAD

PIES

PHONE 112

Weatherford, Oklahoma

## **O. K. STAMP & SEAL CO.**

108 West Grand Ave.

Oklahoma City 2, Okla.

**Rubber Stamps, Inks and Pads  
Notary and Corporation Seals**



Marlene Breeze

*Live Frogs, Turtles, Etc.*

## **E. G. HOFFMAN & SON**

P. O. Box 815

Oshkosh, Wisconsin

MARY NEELE

STEELE

## **HUTTO'S**

On the Corner

200 West Main



**Complete stock of radio parts and equipment. Distributors of  
Industrial Electronic Equipment, Broadcast, Geophysical, Ama-  
teur Supplies and General Communication Equipment.**

## **RADIO SUPPLY, INC.**

724 North Hudson

Oklahoma City, Oklahoma

Phone 3-3409



### **DAVENPORT**

**REAL ESTATE, LOANS, AND INSURANCE**

*"Where Protection Tells and Service Sells"*

127 West Main

Phone 460

WEATHERFORD, OKLAHOMA

**Your Friendly**

**TEXACO**

**DEALER**

**We Give**

**S. & H.**

**GREEN STAMPS**

**MIKE SMITH'S  
SERVICE STATION**



## Rich Oriental Spices



Adds the artful touch  
of the experienced  
Chef to salads, soups  
or any bland foods.



If you cannot purchase this in your home  
town—write us—P.O. Box J. S., Chicago (90)



**Sexton**  
*Quality Foods*

## Bryson & Erwin Wholesale Co.

*"Serving Southwest Oklahoma"*

Clinton, Oklahoma

W. A. "Red" Bryson    W. W. "Shorty" Irwin

## THE FRANKEL CARBON & RIBBON COMPANY

285 Rio Grande Boulevard

Denver, Colorado

Manufacturers of Duplicating Stencils, Dup-  
licating Ink, Correction Fluid, Carbon  
Papers and Typewriter Ribbons

## TED'S LUNCH

Short Orders

Good Coffee

205 West Main

TED and OPAL LINVILLE

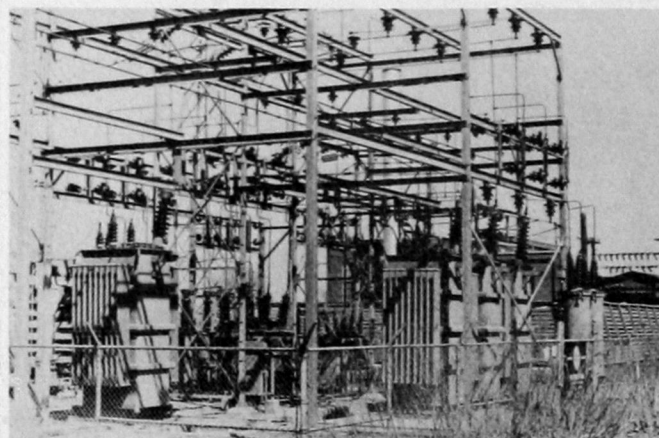

# ELECTRICITY

DOES SO MUCH . . .

*Costs so LITTLE!*

PUBLIC SERVICE COMPANY of Oklahoma



*Our Warmest Congratulations to the Senior Class of 1952*

## GREENFIELD ROOFING COMPANY

*Headquarters for all Types of Roofing*

ASBESTOS  
WHITE LIMESTONE

MISSION TILE  
SPANISH TILE

**ALSO TAR & GRAVEL AND OTHER TYPES OF BUILT-UP ROOFS**

**A Western Oklahoma Business always backing a**

**Western Oklahoma College**

Clinton, Oklahoma—Phone 936

Elk City, Oklahoma—Phone 1430

CONGRATULATIONS TO

SOUTHWESTERN STATE COLLEGE

*Expert Service:*

Damp Wash  
All Dry  
Rough Dry  
Semi-Finish  
Family Finish

Dry Cleaning  
Rug Cleaning  
Fur Storage  
Repairs  
Curtain Finishing

*Restores the Freshness — Looks like New*

### CLINTON LAUNDRY AND DRY CLEANERS

*Clinton, Oklahoma*

Weatherford Phone 366    Clinton Phone 111

## ALLIED PAINT STORE

Home of Fine Wallpaper

and Custom Color Paints

*Featuring . . .*

**ALLIED PAINT — THE ENDURING FINISH**

Paul Steward  
and  
H. H. Koch

221 N. 8th    Weatherford, Okla.    Phone 666



## CONGRATULATIONS

The task is over, and may we congratulate you on a job well done.

Yours is a yearbook published with the skill and know-how backed by years of experience in the publication of better school annuals.

## SEMCO COLOR PRESS

129 N.W. Third Street  
Oklahoma City Oklahoma

B. L. SEMTNER, President

PAUL BENNETT, Manager  
YEARBOOK DEPARTMENT





**This page intentionally left blank.**

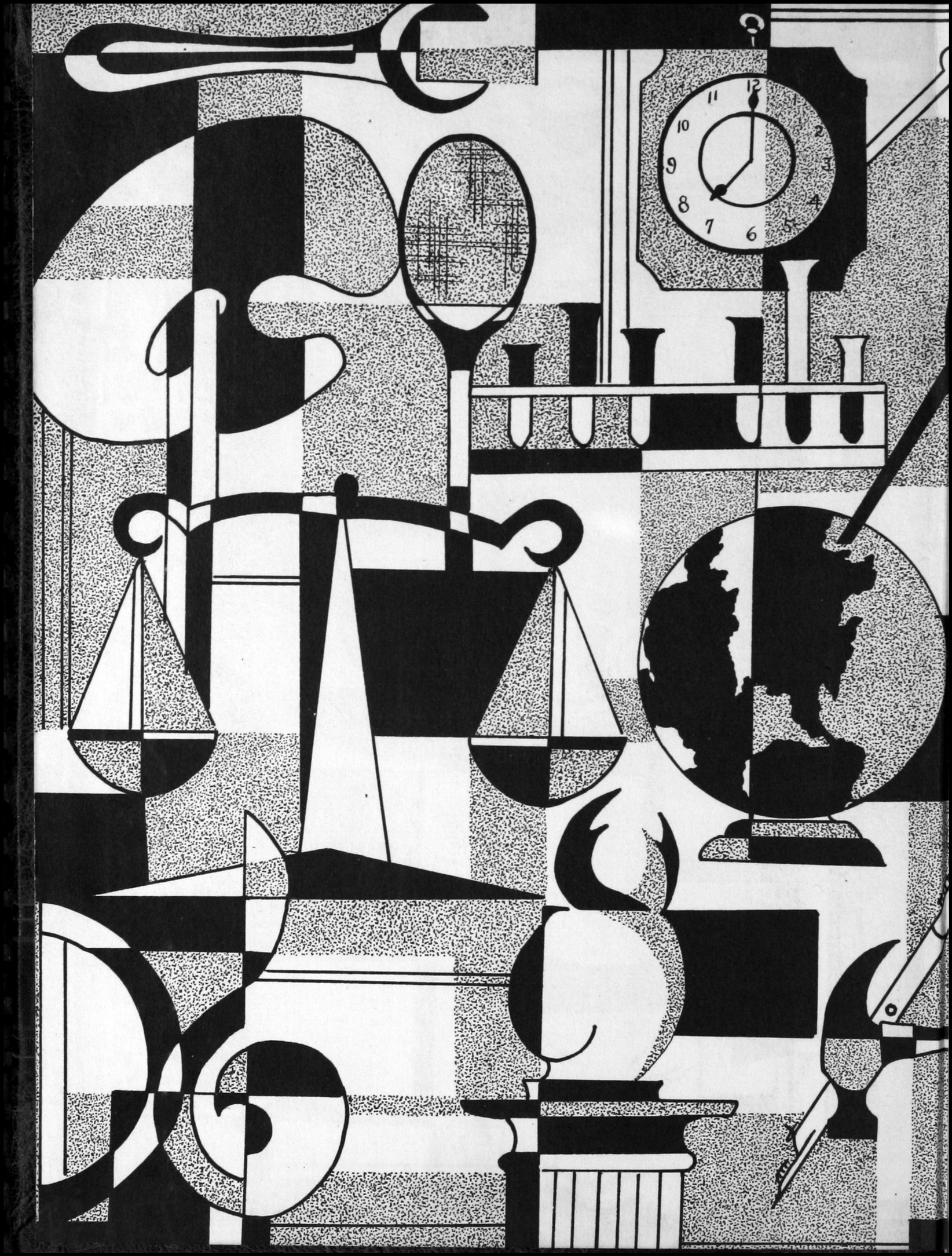



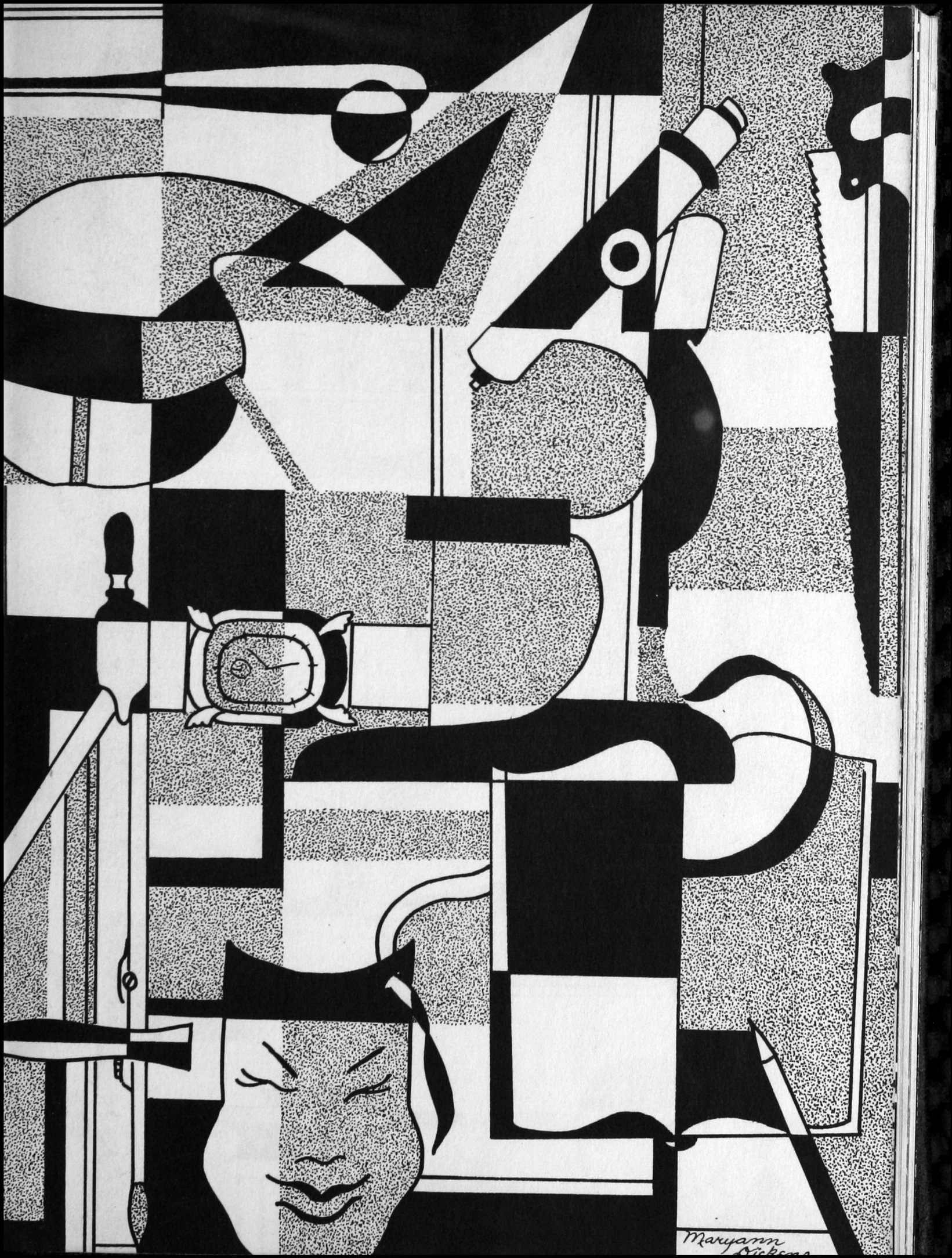

Maryann  
Dickens