



Southwestern Oklahoma State University
SWOSU Digital Commons

SWOSU Yearbooks

Campus Publications & Productions

1953

The Bulldog 1953

Southwestern Oklahoma State University

Follow this and additional works at: <https://dc.swosu.edu/yearbooks>

Recommended Citation

Southwestern Oklahoma State University, "The Bulldog 1953" (1953). *SWOSU Yearbooks*.
<https://dc.swosu.edu/yearbooks/41>

This Book is brought to you for free and open access by the Campus Publications & Productions at SWOSU Digital Commons. It has been accepted for inclusion in SWOSU Yearbooks by an authorized administrator of SWOSU Digital Commons. An ADA compliant document is available upon request. For more information, please contact phillip.fitzsimmons@swosu.edu.

BULLDOG



B
U
L
L
D
O
G

Richard H. Taftlinger

Ernest

Benton Baucum

Dean Goad

Jerry Witch

Dix

WONCLEAN OGDEN

Lotus STAUBER

Thomas

C. Sarchet

Bill Gilliland

Matthews

Don Crowell

Lowell Irby

Pat Mc Guire

Maxine Page

Jerry BERTEN

THE BULLDOG

Student Yearbook Of Southwestern State College Weatherford, Okla.

TO THE STUDENTS OF SOUTHWESTERN STATE COLLEGE:

Our task is completed, and we present to you the 1953 edition of THE BULLDOG. Certainly, it has no claim to perfection, but it is our sincere hope that it will meet with your expectations.

Your Yearbook is the result of much labor on our part, work which we willingly contributed. This edition of THE BULLDOG is a delineation and depiction of life on the Southwestern campus during the 1952-1953 term. Time will enhance its value to you. In the future, to thumb through the pages of this book will enable you to recall many fond recollections and to relive the happy days of your college life.

We owe a debt of gratitude to our advertisers and to innumerable other people who made our undertaking possible. To all of you, may we say, Thank you.

VONDEAN OGDEN, Editor

Sincerely,

Yearbook Staff



TABLE OF CONTENTS

ADMINISTRATION

Faculty

Secretaries

CLASSES

Seniors

Juniors

Sophomores

Freshmen

Watch Repair

Auto Mechanics

ACHIEVEMENTS

Beauties

Honors

Royalty

ORGANIZATIONS

ATHLETICS

MISCELLANEOUS

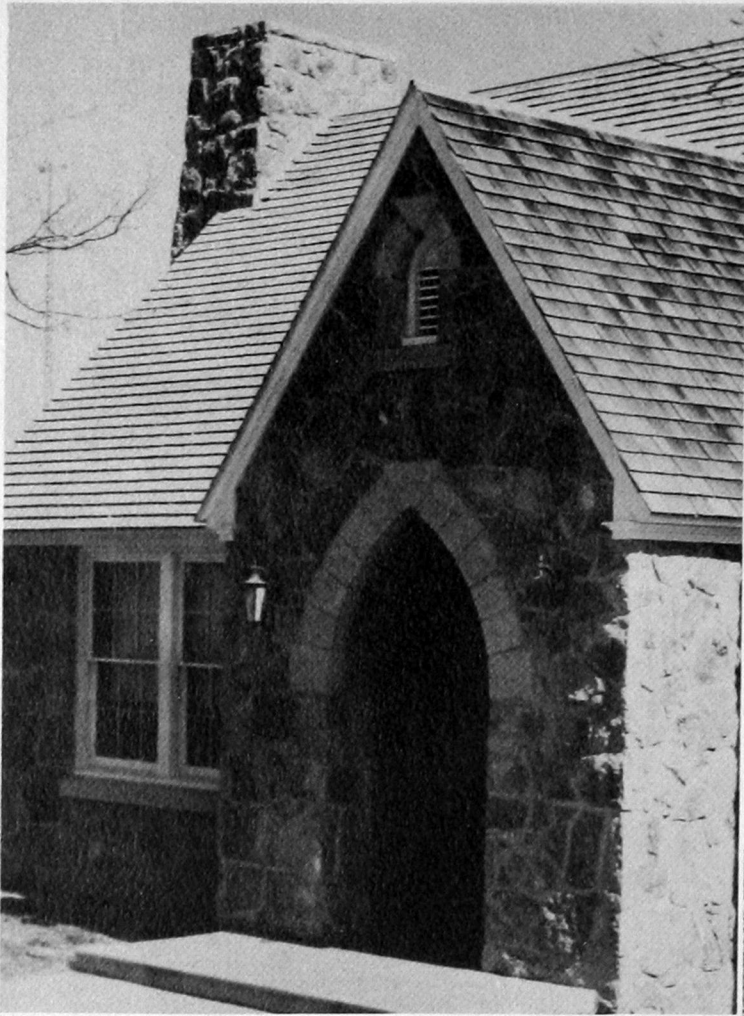

CAMPUS BUILDINGS

"Y" CHAPEL

EDUCATION BUILDING



SCIENCE HALL



LIBRARY



ADMINISTRATION BUILDING

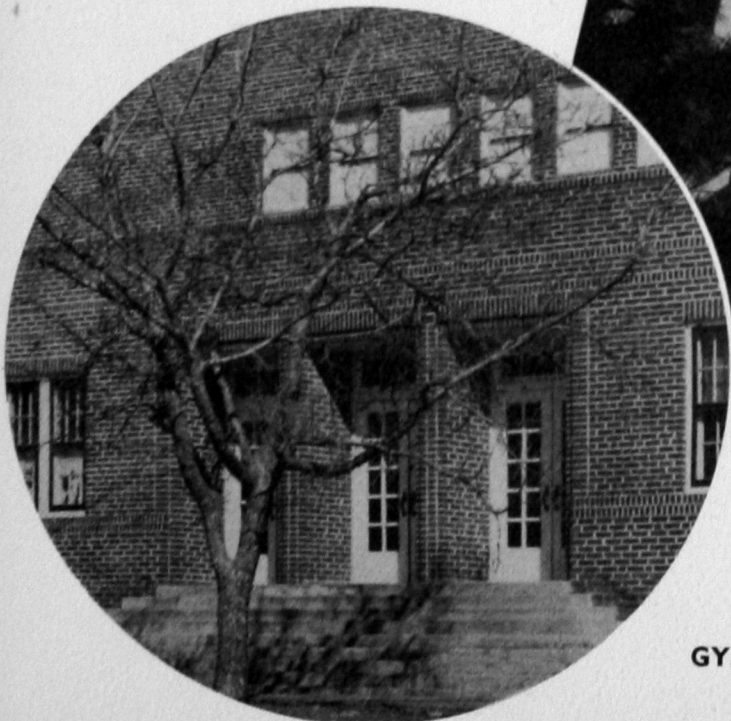

GYMNASIUM



SHOP BUILDING

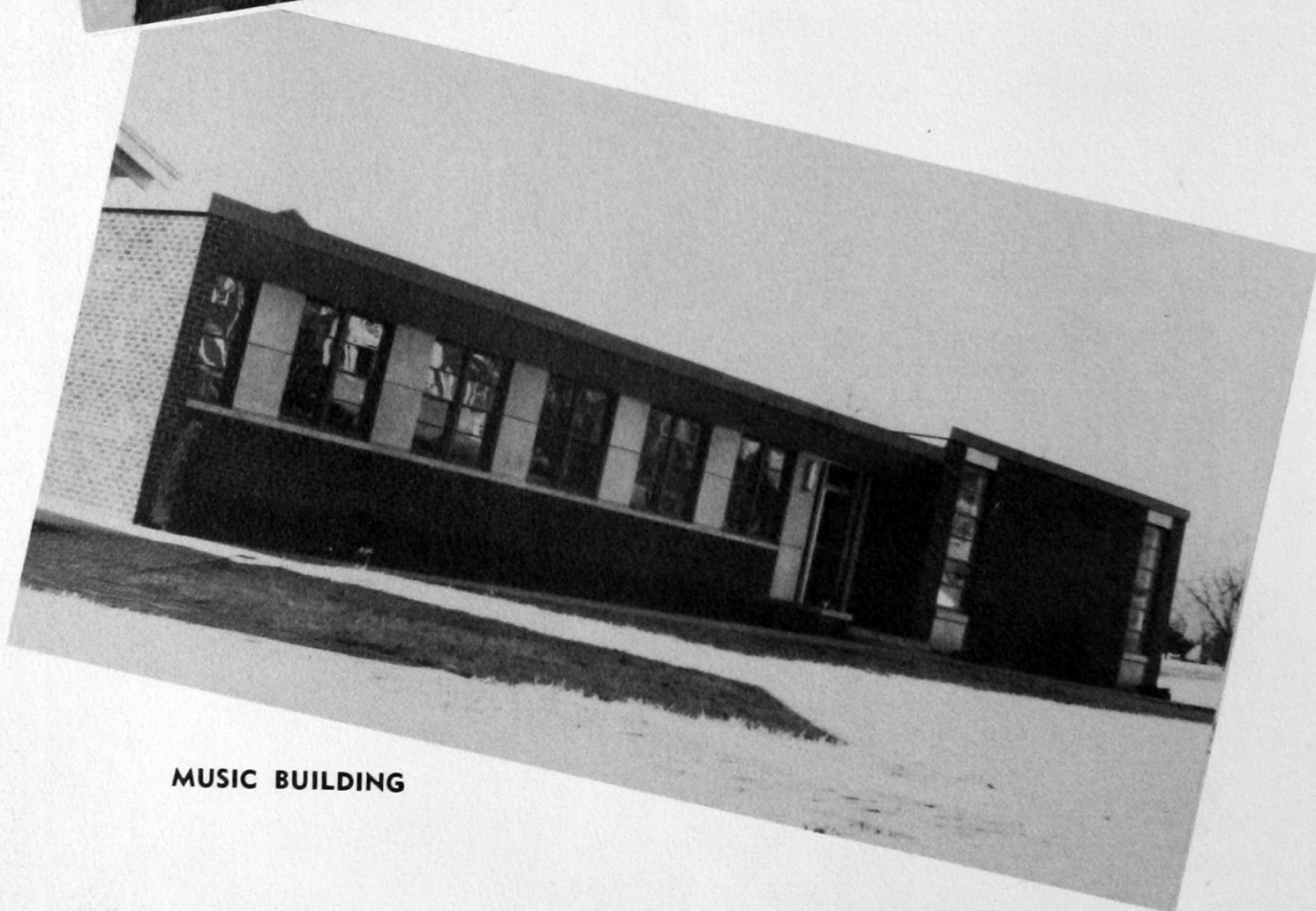

MUSIC BUILDING

ADMINISTRATION

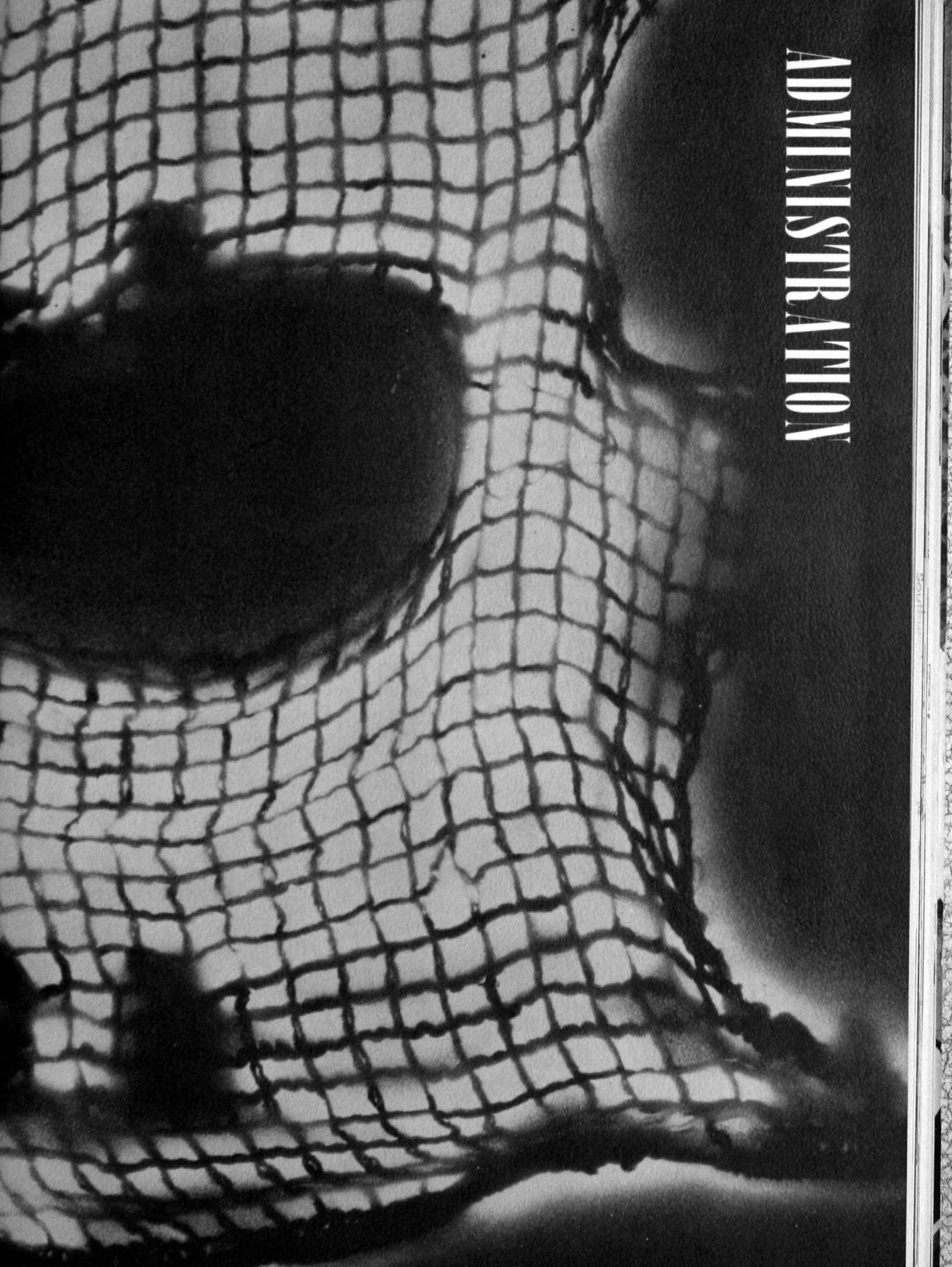



Southwestern State College

Weatherford, Oklahoma

OFFICE OF
THE PRESIDENT

January 19, 1953

Miss Vondean Ogden
Editor, 1953 Bulldog
Southwestern State College
Weatherford, Oklahoma

Dear Vondean:

Congratulations to the staff and sponsors of this fine yearbook! You have done a good job. I am sure that you are doing great planning, even at this early date, for a really unique copy of The Bulldog to be issued next year in celebration of the 50th anniversary of Southwestern State College.

I hope that the students, faculty, and administration will join hands in making the year 1953-'54 the greatest of all--especially, we should all work for the largest enrollment Southwestern has ever had. A larger enrollment will bring many desirable additions to our campus.

Sincerely yours,

R. H. Burton
R. H. Burton
President

FACULTY

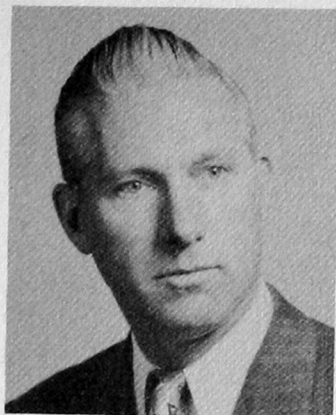

Dr. F. W. Allen
Professor of Biology

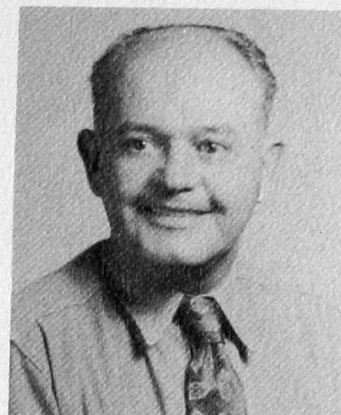

R. P. Beauchamp
Instructor of Auto Mechanics



Dr. Gladys C. Bellamy
Professor of English



Mary Berrong
Training School Supervisor



Dr. Harold Budde
Professor of Psychology



Pearl Burcham
First Grade Supervisor



W. H. Burress
Training School Supervisor



I. D. Cates
Director of Extension

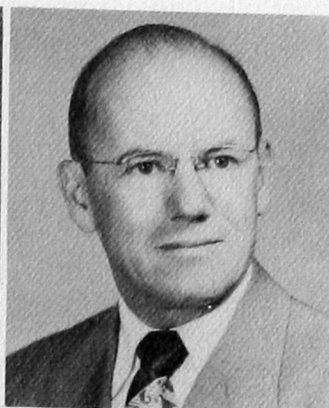

E. P. Cecil
Director of Training School



John L. Cermak
Assistant Professor of Industrial Arts



Zuma Cook
Hostess of Stewart Hall



Cedric Crink
Associate Professor of Speech



Walter Crouch
Director of Public Relations and Publicity



Mattie Driskill
Associate Professor of Education



Fern Echols
Training School Supervisor

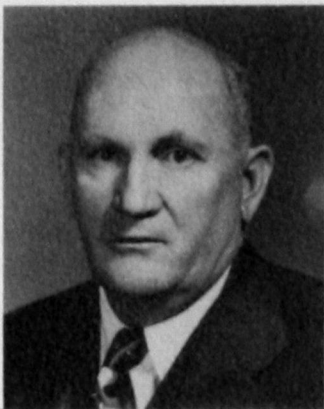

V. R. Echols
Associate Professor of Extension



Everett Gartrell
Business Manager

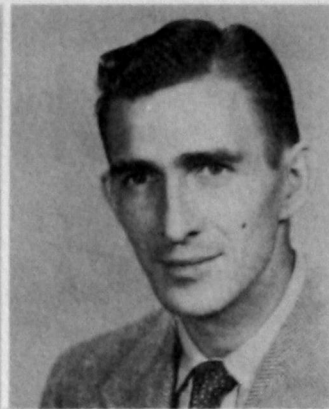

Earl Goss
Assistant Instructor of
Watch Repair



Susan B. Gray
Hostess of Neff Hall



Mary Griffin
Assistant Professor of Music



Helen Hackworth
Training School Supervisor



Donald Hamm
Assistant Professor of Chemistry



Dixie Hammock
Training School Supervisor

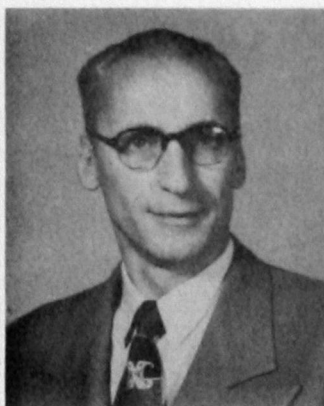

Grant Hendrix
Instructor of Industrial Arts



Dr. Paul E. Hering
Professor of Pharmacology and
Pharmacognosy



Cora Herzog
Assistant Professor of Commerce



Richard M. House
Training School Supervisor



Grace Jencke
Professor of English



Pauline H. Johnson
Training School Supervisor



Myrle E. Kelly
Associate Professor of Art



Dr. James C. King
Professor of History



Margaret King
Instructor of Kindergarten



Otis King
Instructor of Biology



Damarise Kitch
Assistant Professor of Speech

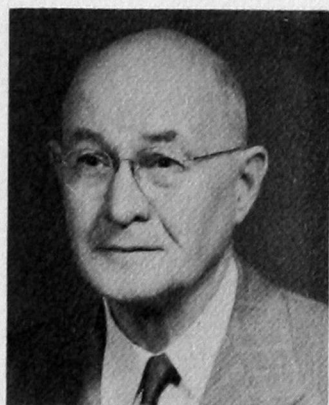

Dr. J. C. M. Krumtum
Professor of Foreign Languages



Avis Leach
Training School Supervisor



A. L. Lee
Training School Supervisor



L. M. Lewis
Dean of School of Watch Repair



Harold W. Linscheid
Associate Professor of
Mathematics



Fern Lowman
Assistant Professor of
Commerce and Economics



Mollie McAvoy
Training School Supervisor



Terry McCarty
Training School Supervisor

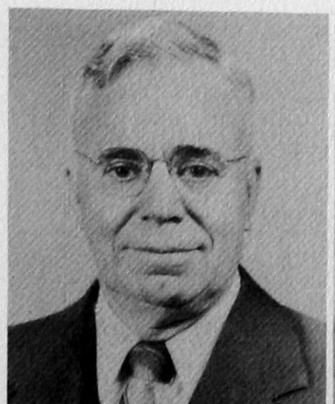

Dr. Clarence McCormick
Dean of Administration



Audrey McGolden
Assistant Professor of Physical
Education



E. E. Mason
Assistant Instructor of Music

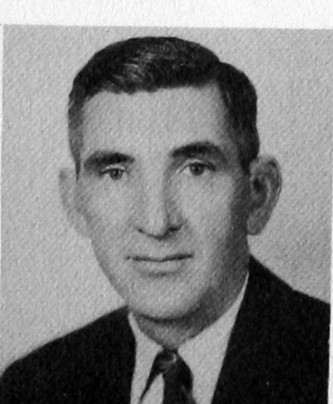

Joe B. Metcalf
Assistant Instructor of Physical
Education



Louis Morris
Associate Professor of
Mathematics



Edna Muldrow
Associate Professor of English

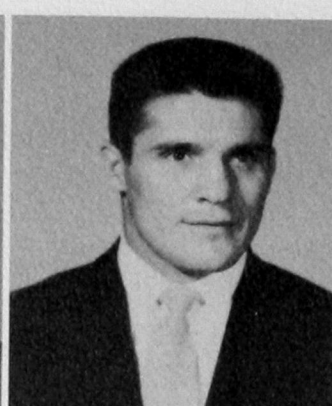

Bill Parsons
Assistant Instructor of
Physical Education



Dr. L. E. Peevy
Professor of History



Luretha Pinnell
Assistant Professor of Home
Economics



J. R. Pratt
Assistant Professor of Physics



Velda Pennock
College Nurse



Louise Rainbolt
Assistant Professor of Biology



H. H. Risinger
Assistant Professor of History

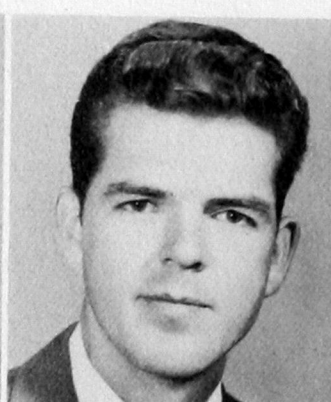

Charles Robison
Training School Supervisor



Florence Royster
Instructor of Home Economics



Martin A. Satz
Director of Student Affairs



Dr. Charles Schwartz
Professor of Pharmaceutical
Chemistry

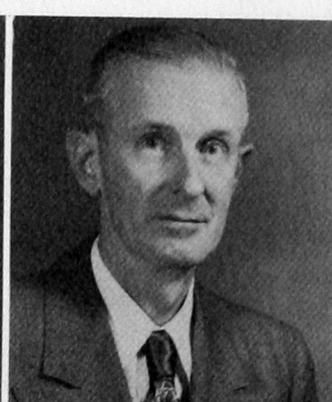

Dr. A. L. Shuck
Professor of Botany



Dr. Glen R. Snider
Professor of Education



Letha Spann
Training School Supervisor



DR. W. D. STROTHER
Dean of School of Pharmacy



MAURENE STUCKEY
Training School Supervisor



GERALDINE SYPERT
Instructor of Piano



MERLE TAFF
Assistant Professor of Music



RICHARD TAFLINGER
Instructor of Art



DELPHINE THACKER
Training School Supervisor



ERNEST A. THOMAS
Librarian



MILLIE ALEXANDER THOMAS
Registrar



ROBERT TYLER
Assistant Professor of Education



JOANNE THOMPSON
Assistant Librarian



THEODORE TRUCKS
Instructor of English

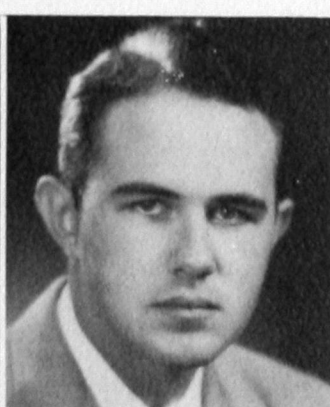

ROBERT VICK
Assistant Professor of Pharmacy



W. W. WARD
Associate Professor of Commerce



RANKIN WILLIAMS
Associate Professor of
Physical Education



GALE WITCHER
Assistant Instructor of Auto
Mechanics



MADGE LENZ JORDAN
Training School Supervisor

SECRETARIES



Joanne Fransen
Cashier



Noralyn Frizzel
Secretary to Superintendent of
Training Schools



Loretta Hodgson
Secretary to Dean of Pharmacy



Marjorie Isbell
Secretary to Dean of Administration



Jo Ann Nixon
Secretary to Director of
Student Affairs



Mary Ellen Rolison
Bookkeeper



Darlene Rowland
Secretary to President



Goldie Wallace
Secretary to the School of Watch Repair



Loraine Witcher
V.A. Co-ordinator and Secretary

CLASSES



SENIORS

1952-53

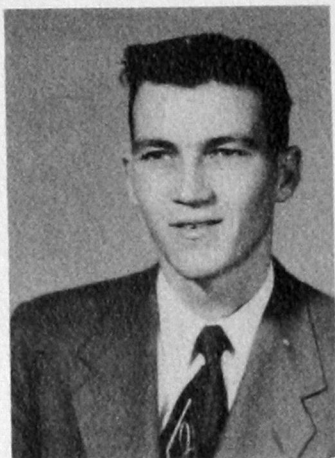

Jerry Doyle
Olustee
President
"Who's Who 1952-53"
"O" Club



Leo Meece
Frederick
Vice-President
Alpha Nu



Jo Schneberger
Cyril
Sec.-Treas.
Delta Sigma Epsilon



Benton Baucum
Altus
Student Council
"Who's Who 1952-53"
Alpha Nu
F.T.A.



Jane Duty Smith
Gotebo
Student Council
Delta Sigma Epsilon
Alpha Pi Omega
Masquers



Bonnie Abbott
Hollis
Masquers

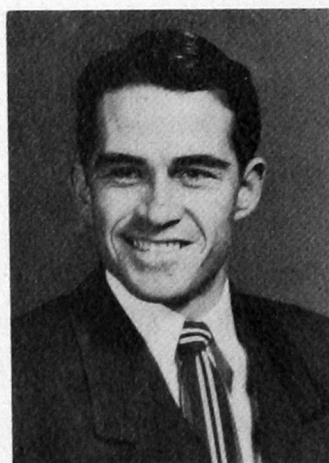

Keith Allen
Burns Flat
F.T.A.
Senate



Tom Avants
Engleside, Texas
Beta Tau Beta
Senate
Quartet



James F. Barnes
Oklahoma City
Beta Tau Beta
A Ph A



Marvin Beene
Clinton
Alpha Phi Sigma



Pauline Binion
Mayfield
Tri-J
Alpha Phi Sigma
Barkers
Wesley Foundation



Bob Boyd
Weatherford
Kappa Pi



Kenneth Cox
Eagle City
Industrial Arts

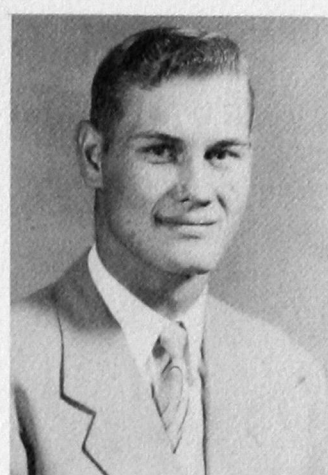

Virgil Cravens
Longdale
"O" Club



Bob Decker
Thomas
Alpha Nu
Beta Beta Beta
F.T.A.
Barkers



Roy Dick
Weatherford
Beta Beta Beta
F.T.A.



Forrest Dickerson
Foss
Kitawasa
Industrial Arts



George Dickey
Elk City
"O" Club

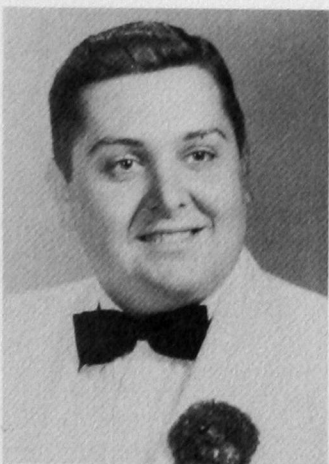

Bobbie Dukes
Carnegie
Beta Tau Beta
Band
F.T.A.



Evelyn Elkouri
Snyder



Billie Elliott
Hinton
F.T.A.
Wesley Foundation



Edna Jo Eskew
Oklahoma City
F.T.A.
Delta Sigma Epsilon
Barkers



Leah Fairchild
Camargo
Forensia
F.T.A.



Lela Belle Fast
Crane, Texas
F.T.A.



Glen Fisher
Arapaho
"O" Club
F.T.A.



John Fleming
Hydro

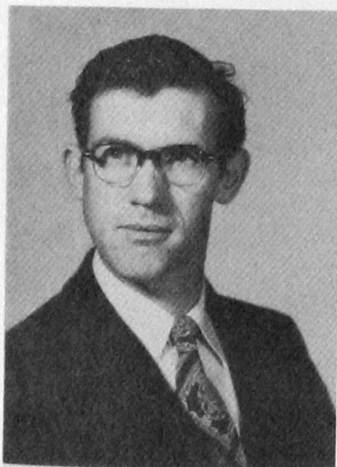

A. R. Fowler
Weatherford
A Ph A



Lee Freeze
Vinson
Alpha Nu
Industrial Arts



Cloma Dennis Gambrell
Hollis
F.T.A.
Forensia



Marilyn Glass
Hydro
Tri-J
Beta Beta Beta

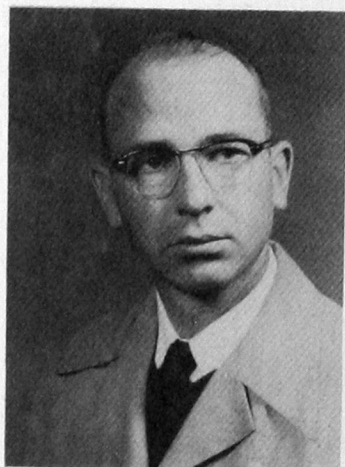

Francis Goostree
Sayre
Industrial Arts



Sunny Jo Gore
Gotebo
Barkers
F.T.A.
Delta Sigma Epsilon



Flossie Gum
Seiling

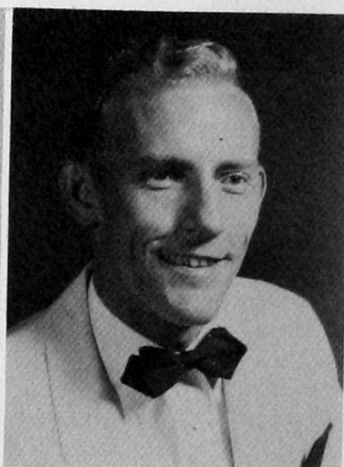

Al Hammock
Weatherford
Beta Tau Beta
Kappa Pi
F.T.A.
Band



Lorene Shields Hatcher
Weatherford
Hammacion
F.T.A.
"Who's Who 1952-53"
Student Council
Band

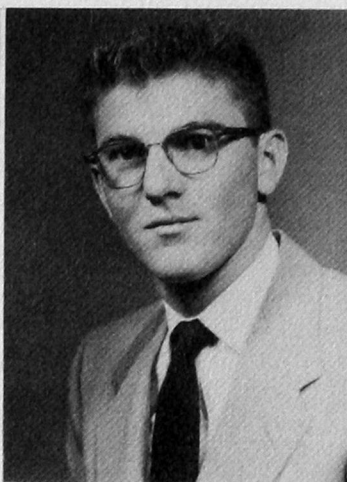

Louis Hauser
Hitchcock
Beta Tau Beta
A Ph A
Alpha Phi Sigma



Elvin Hill
Jay
A Ph A



Ardron Hinton
Blair
F.T.A.
Kitawasa
Optimist
Inter-Church Council



Cloud Hodgson
Sayre
A Ph A

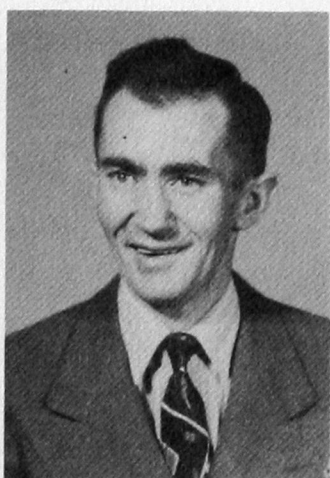

Edward Hodgson
Boston, Mass.
Beta Beta Beta
"Who's Who 1952-53"



Zelma Luchau Hubbard
Weatherford
Forensia
Tri-J
Lambda Mu
Alpha Phi Sigma
Wesley Foundation



Ila Rhea Huffaker
Eldorado

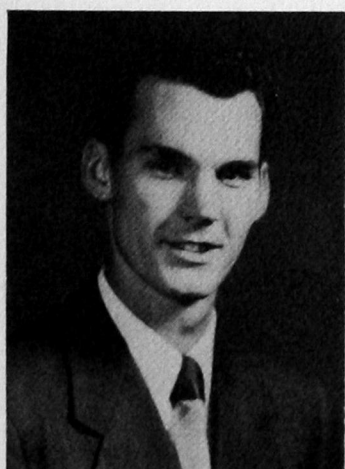

Clayton Hughes
Vernon, Texas
Kitawasa
Wesley Foundation
Wesley Players
Alpha Psi Omega
Masquers



Edna Johnson
Weatherford



Velma Keahey
Crawford
Hammacion
F.T.A.



Jay Kendall
Weatherford
Kappa Pi
Optimist
Christian Leadership League



Eddie Krewall
Cordell
Beta Beta Beta
Alpha Nu
"O" Club
"Who's Who 1952-53"
F.T.A.



Ernie Lee
Arapaho
Masquers
Kitawasa
Baptist Student Union
F.T.A.
Young Democrats



Donna McCormick
Custer City
"Who's Who 1952-53"
Alpha Psi Omega
Masquers
Campus Guild of the Air



Shirlene McDonald
Fay
F.T.A.



Loyd McDown
Clinton



Jim McKoy
Tulsa
"O" Club
Student Council

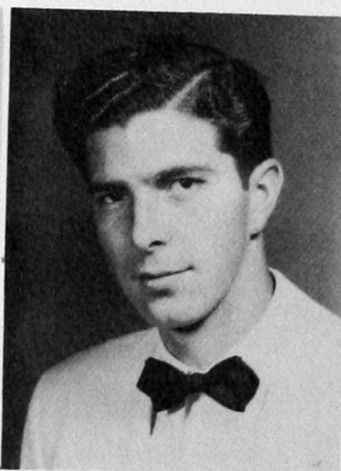

Bob McNeil
Lawton
Beta Tau Beta
A Ph A
Band



Josephine McSpadden
Lookeba



Velma Metheny
Lookeba

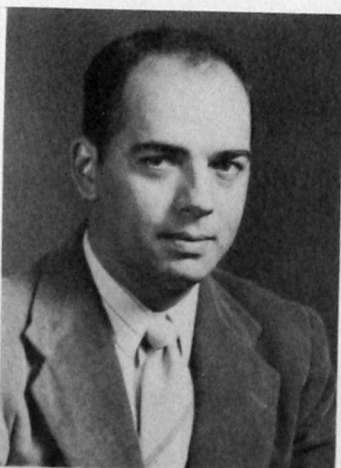

Raymond Mirtz
Canton
F.T.A.
Kitawasa



Wanda Cheeves Mirtz
Dill City
F.T.A.
Kitawasa
Hammacion
"Who's Who 1952-53"



Charles Mitchell
Stafford
Golf Club
Alpha Nu
F.T.A.



Robert Mitchell
Childress, Texas
A Ph A



Bobby Montgomery
Reydon



Joy Nell Murphy
Granite
F.T.A.
Baptist Student Union
Hammacian



Ray Murphy
Granite
F.T.A.



Audell Murray
Custer City
Hammacian
Alpha Phi Sigma
F.T.A.
Wesley Foundation
Wesley Players



Gerald Nipp
Weatherford
"O" Club



Velta Northrip
Foss



Tom Pennock
Enid
Beta Tau Beta
A Ph A



Don W. Pigg
Weatherford
Alpha Phi Sigma
Senate



Harold Powers
Clinton
Kitawasa
F.T.A.
Baptist Student Union

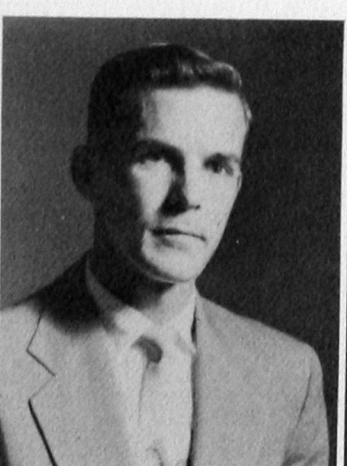

Richard Preno
Ft. Reno
"O" Club



Lois Jane Price
Fay
Beta Beta Beta
Hammacian



Betty A. Rayner
Custer City
Delta Sigma Epsilon
Hammacian
Forensia
"Who's Who 1952-53"
Baptist Student Union



Evelyn Reynolds
Seiling



Joe Risinger
Weatherford
Pi Kappa Delta
Senate



Martha Roberts
Altus
Alpha Phi Sigma
Wesley Foundation
Forensia



Charles Robertson
Barnsdale
A Ph A



Lowell Roddy
Hollis
A Ph A



Marie Russell
Altus



Trannie Ruth Sanders
Sentinel



Robert Sanderson
Sayre
Kitawasa
F.T.A.



Carolyn Schmidt
Bridgeport
Delta Sigma Epsilon
F.T.A.



George Schmidt
Sharon
Wesley Players



Zelma Schmidt
Frederick



Dwaine Schneider
Custer City
Alpha Nu
F.T.A.
"Who's Who 1952-53"
Barkers
Industrial Arts Club



Jewell Scott
Hart, Texas



Ina Mae Shantz
Thomas
Forensia
Beta Beta Beta



Faye Sharry
Weatherford
Tri-J
F.T.A.
Hammacion

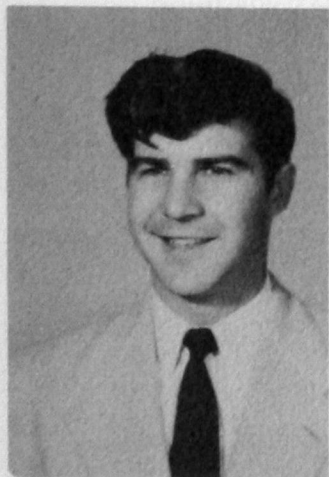

Leo W. Slaton
Reed
Beta Tau Beta



Catherine Smith
Frederick
F.T.A.

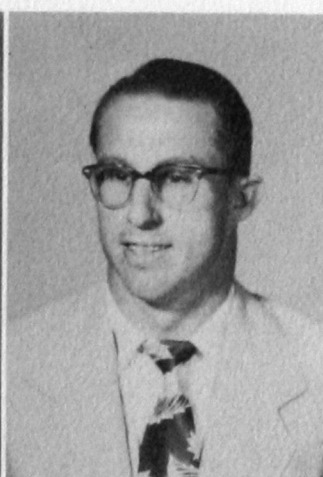

Jimmy Smith
Frederick
F.T.A.
Golf Club



Gladys Spainhower
Calumet



Jim Spears
Granite
A Ph A

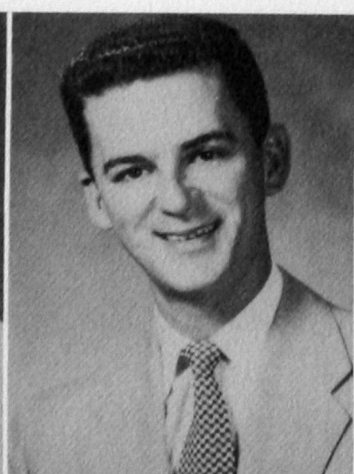

Leo Spence
Weatherford
F.T.A.
Lamda Mu
Baptist Student Union
Boys' Quartet
Chorus

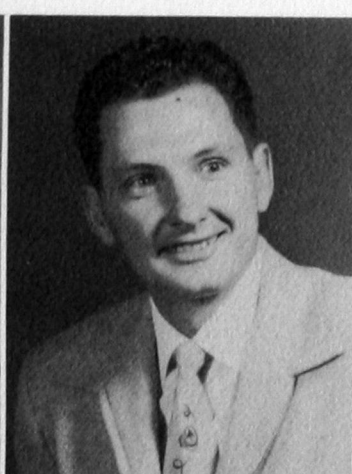

Louis Street
Altus
Alpha Nu
A Ph A

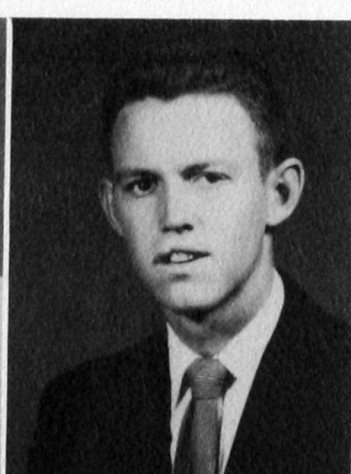

Bob Sumrall
Norman
Alpha Nu
A Ph A



Henry Sutton
Cordell
Alpha Nu



Vita Taylor
Greenfield
Kitawasa
Lambda Mu
F.T.A.
Masquers
Band



Betty Thomas
Hinton
Forensia
F.T.A.



Joe Thornton
Mt. View
Kitawasa
Golf Club
F.T.A.
Industrial Arts Club



Joan Tippens Shelton
Hammon
Tri-J
Christian Leadership League
Inter-Greek Council

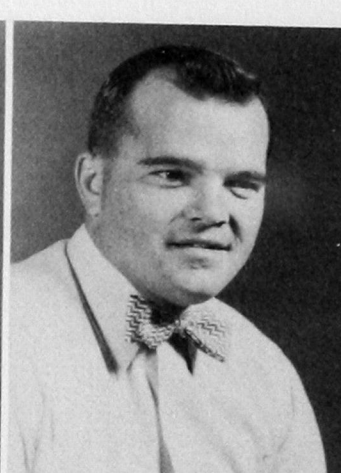

Donald Torbert
Lawton
"O" Club
A Ph A



Lura VanScoder
Tipton
Forensia
Alpha Phi Sigma
Kitawasa



Palma Veatch
Weatherford
Masquers
Delta Sigma Epsilon
Chorus
Baptist Student Union



Mary Wade
Oklahoma City
Delta Sigma Epsilon
Hammacian
Beta Beta Beta
"Who's Who 1952-53"



Basil Walker
Butler
F.T.A.
Kitawasa



Kay Watson Goucher
Arapaho
Beta Beta Beta
Delta Sigma Epsilon
"Who's Who 1952-53"



Raymond Watson
Carnegie
F.T.A.
Beta Beta Beta



Elma Watson
Carnegie
F.T.A.



Mary Lee Broadbooks Webb
Erick
Tri-J
Pi Kappa Delta
Alpha Phi Sigma



Betty Sue Willowby
Elk City
Alpha Phi Sigma
Masquers
Kitawasa
Lambda Mu
"Who's Who 1952-53"



Ed Winningham
Oklahoma City
Lambda Mu
Masquers
Campus Guild



Leona Wood
Weatherford



Edna Word
Hammon
F.T.A.
Forensia



Bill Yowell
Reydon

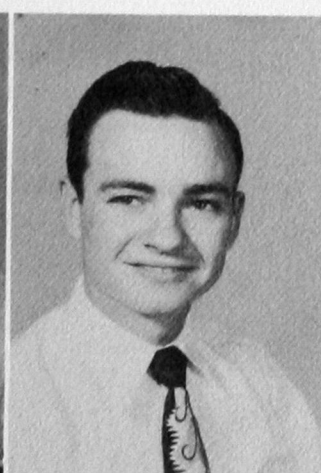

E. T. Woody
Lawton
Industrial Arts Club

JUNIORS

1952-53



Virgil Trout
President
Lawton



Lou Rae Huckaba
Sec. & Treas.
Weatherford



Nadine Mitchell Bryant
Student Council Rep.
Eldorado



Jerry Witcher
Student Council Rep.
Vinson



Olan Adams
Manitou



Darrell Andrus
Lawton

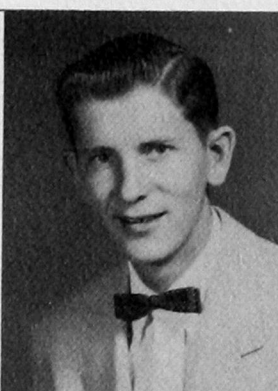

Don Barker
Lawton



Clyde Barton
Mangum



Charles Batson
Springdale, Arkansas



Reaga Cayness Baucum
Hollis



Jimmie Bird
Hydro



Jim Brandenburg
Ralston



Betty Brookman
Hollis



Farris Brookman
Hollis



Max Caswell
Hollis



Jerrell Chesney
Rocky



Don Coody
Bethany



La Vada Cossey
Fort Cobb



Dale Cox
Oklahoma City



Lourene Crabb
Geary



Ross Crabtree
Cleveland



Melvin Crawford, Jr.
Thomas



C. H. Curtright
Jay



Bill Davis
Lonewolf



Joenita Dolan
Enid



Joycelyn Entz
Weatherford



Donna Firquain
Weatherford



Harold Frank
Altus

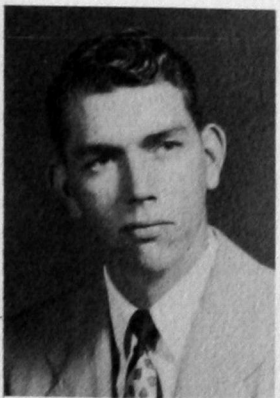

Wendell Freeze
Vinson



Bob Gallop
Gould



Mickey Geisler
Hartman, Arkansas



Walter Gillingham
Binger



Mary Haag
Mayfield



Darlene Hale
Sentinel



Elsie Henry
Putnam



Le Roy Hipkins
Enid



Bill Hubbard
Weatherford

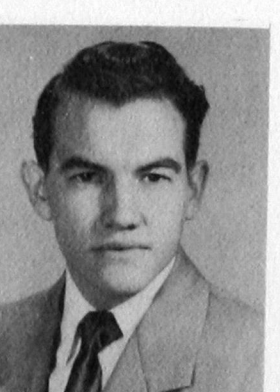

Jean Paul Isbell
Paducah, Texas



Fondine Jackson
Collinsville

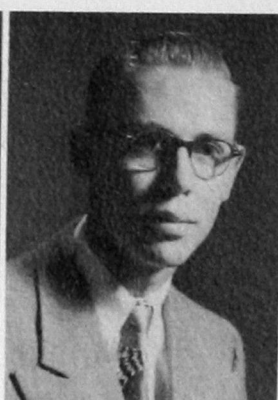

Mack Jameson
Altus



Johnny Jansen
Canton



La Wayne Jones
Walters



Robert Lance
Frederick



R. C. Latimer
Foss



Vesta Mae Leis
Canton

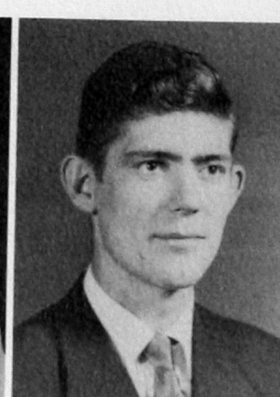

John Little
Heavener



Norma Mathis
Oklahoma City

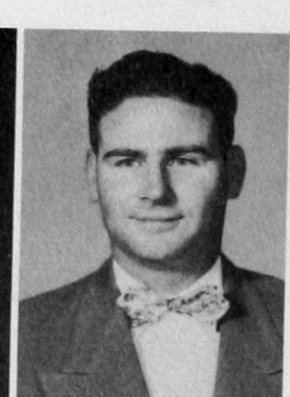

Norman Monroe
Cowden



Chuck Munkirs
Tulsa

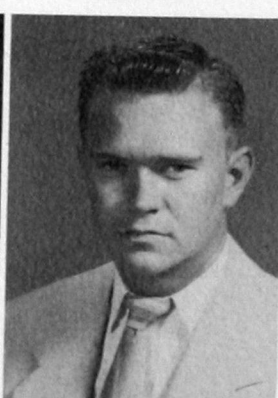

Don Marshall
Duke



Lorn Nikkel
Corn



Bill Nix
Ft. Smith, Arkansas

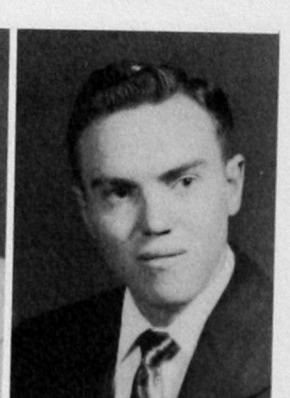

Jimmy Northcutt
Sentinel

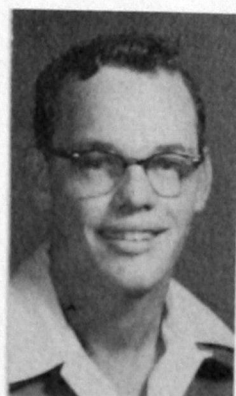

Jim Northrip
Foss

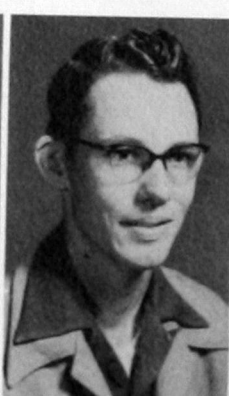

Jack Northrip
Canute



Vondean Ogden
Thomas



Alfred Payne
Frederick



Max Pence
Vinson



Charles Pigg
Weatherford

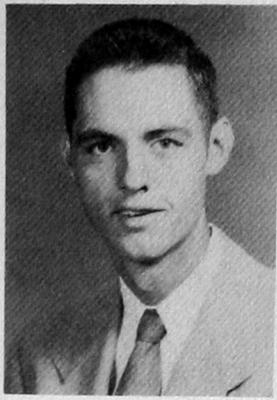

Curtis Prescott
Foss



Jean Ratliff
Seiling



Bob Richey
Cloud Chief

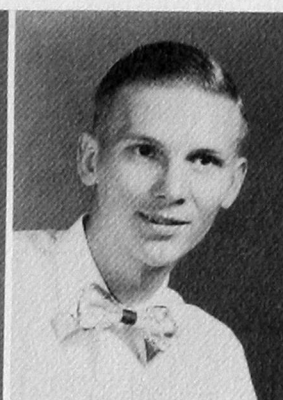

James Riddle
Weatherford

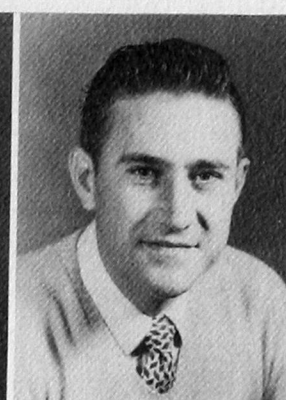

Melvin Rowland
Hydro



Jane Sappington
Weatherford



Billy Schumpert
Chattanooga

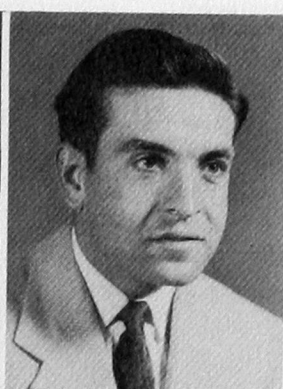

Kenneth Scivally
Hollis



Billy Sexton
Hollis



Zuma Slaton
Reed



Carroll Smalling
Duke

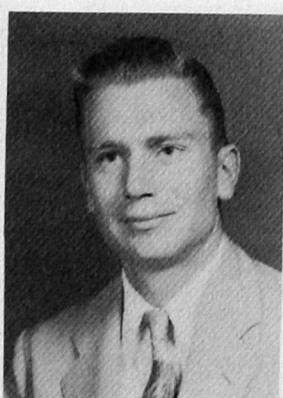

Coy Smith
Ryan



Barbara Sommers
Saddle Mt.



La Donna Stutzman
Cloud Chief

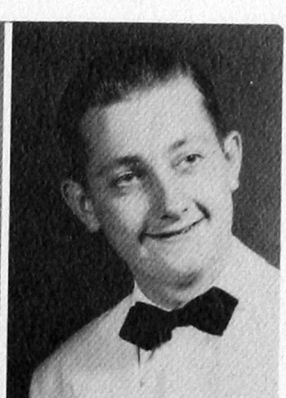

Bob Thacker
Weatherford



Pat Tumbleson
Clarksville, Arkansas



Lamont Veatch
Weatherford



Juana Faye Wagon
Tipton

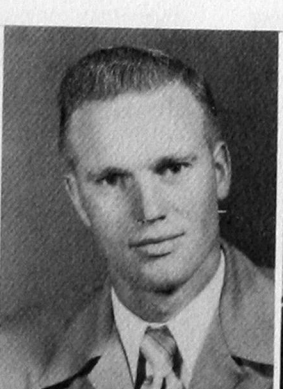

Herbert Weil
Cloud Chief



Phyllis Wright
Sentinel

SOPHOMORES

1952-53



Carolyn Accord
Chickasha



Joyce Alldredge
Elk City



Clarence Allen
Cordell

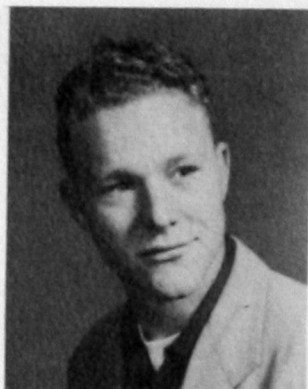

Ted Altman
Beaver



Elmer Alvis
Putnam



Delbert Amen
Weatherford



Barbara Andrews
Grandfield



Gladys Arnold
Watonga



Bob Bourne
El Reno



David Bridges
Eldorado

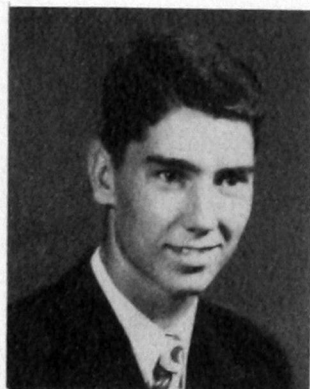

Glen Burkhalter
Granite



Jackie Dennis Chadwick
Blair

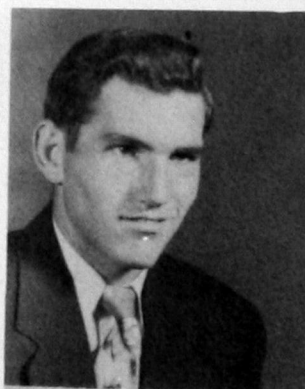

Dean Copeland
Walters

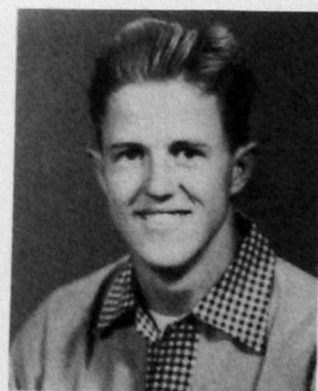

Marvin Crowdis
Thomas

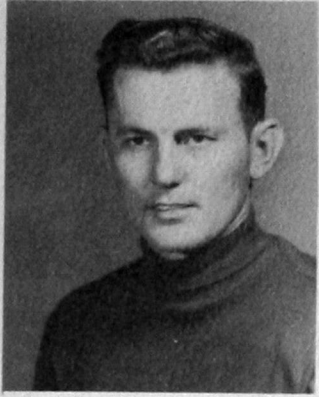

Gorge Curb
Hollis



Sue Cavness
Hollis



Peggy Curb
Vinson



Mary Jean Dawson
Weatherford

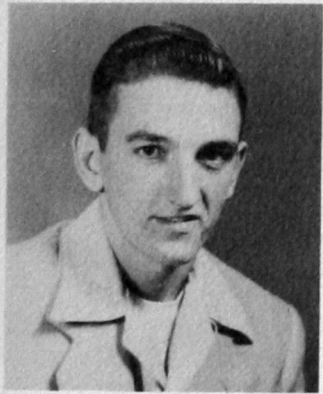

Gene Decker
Thomas



Nita Dickerson
Foss



Dolores Dooty
Cheyenne



Beth Dougerty
Hinton

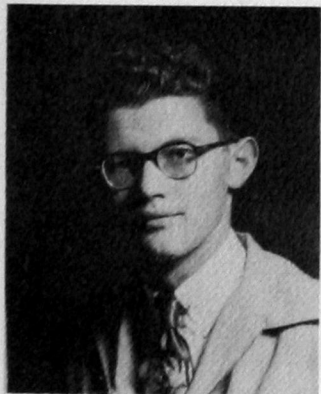

Lanny Duckett
Taloga



Bill Fairchild
Camargo



Stanley Farmer
Lawton



Earl Ferris
Stafford

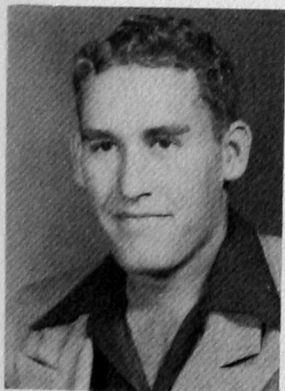

Travis Flippin
Carter



Dixie Foster
Clinton



Donald Frank
Altus



Wayne Frank
Altus

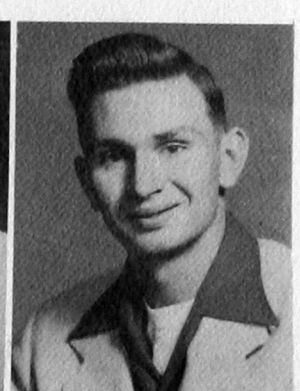

Carol Gaunt
Weatherford



Dean Goad
Weatherford



Byron Gore
Gotebo

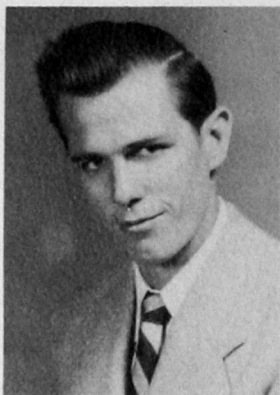

Charles Hall
Muskogee



Cotton Hanna
Altus



Jimmy Hatcher
Weatherford



Don Heinricks
Corn

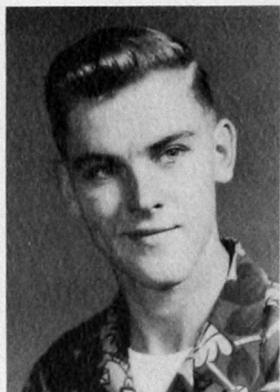

LeRoy Heinricks
Corn



Dell Herron
Mangum



Helen Hix
Lookeba



Don Hotz
Lookeba



Eugene Hughes
Foss



Mary Ann Hunt
Camargo



Lowell Irby
Artesia, N. M.



Jerry Jameson
Altus



Freddie Janzen
Custer City



Loris Johnson
Watonga

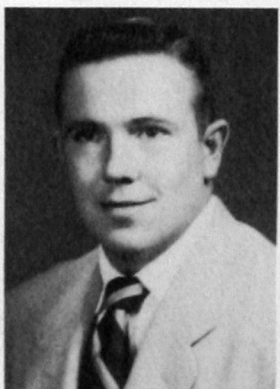

Jimmy Jones
Vinson



Lu Ann Kaiser
Weatherford



Don Karns
Watonga



Danny Kelly
Taloga



Jack King
Hydro

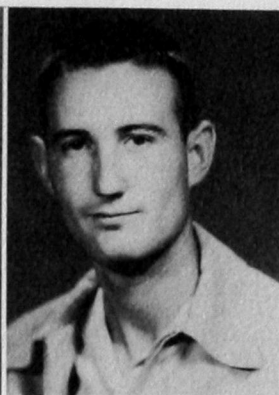

Jimmie King
Cordell

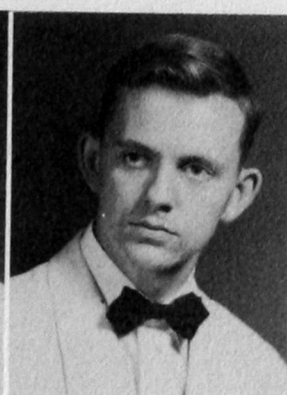

Robert King
Hobart



Helen Kupka
Clinton



Betty La Faver
Lone Wolf



Francis Lair
Cloud Chief



Leo Lau
Bessie



Peggy Lawter
Weatherford



Wilma Lax
Arapaho



Darill Leverett
Altus



Roy Likes
Clinton



Sally Little
Weatherford



Henrietta Mann
Hammon



John Eddie Melvin
Foss



Barry Meyer
Mangum

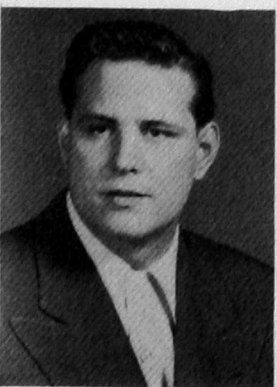

Melrose Minton
Sayre



Pauline Muno
Arapaho

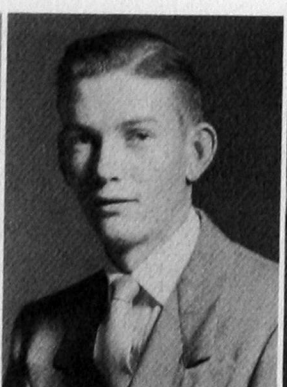

Tommy Murray
Custer



Ruth McCampbell
Erick

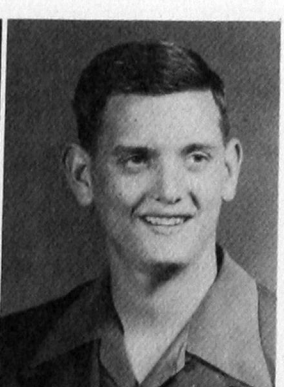

Doyle McCown
Eldorado



Pat McGuire
Camargo

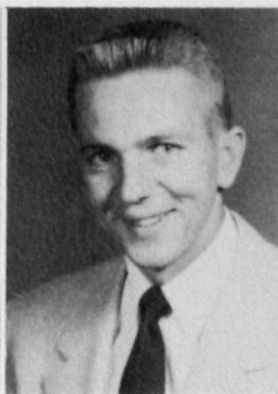

Don McMillon
Oklahoma City



Jimmy McPhearson
Weatherford

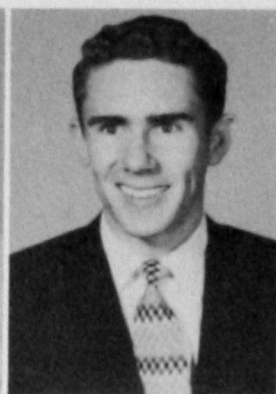

Richard Nave
McAlester



La Verle Newcomb
Clinton



Harold Nippert
Erick



Tommy Obenhaus
Borger, Texas



Norma Petzold
Mangum



Sharon Phillips
Elk City



J. L. Pigg
Weatherford

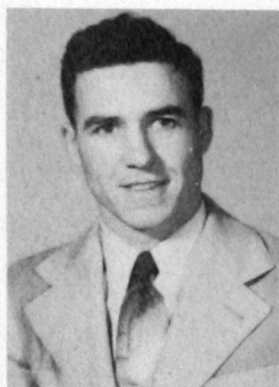

L. J. Powell
Mt. View

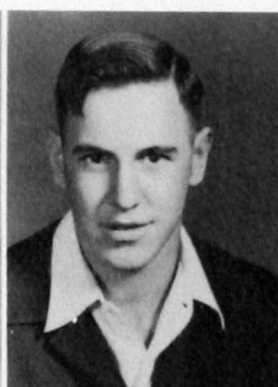

J. V. Purdy
Loyal



C. L. Robertson
Sayre



Betty Robinson
Camargo

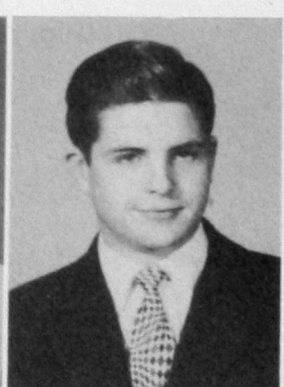

Corbin Sarchet
Midwest City



Mary Schmalzried
Elk City



Maxine Scott
Canute



Harlene Short
Weatherford



Owene Simpkins
Elk City



Leon Slaton
Reed



Connie Smith
Fay



Delene Smith
Bethany



George Smith
Ardmore

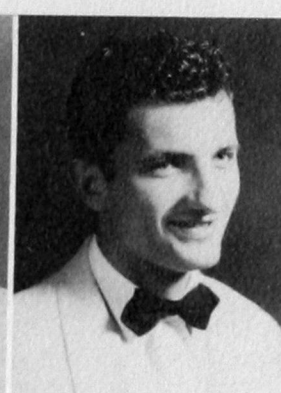

D. M. Sokolosky
McAlester



Lotus Stauber
Crawford



Billie Steiner
Weatherford



Wanda Sutton
Weatherford



John Tahsuda
Duncan

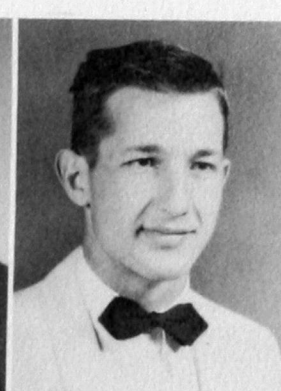

David Tautfest
Weatherford



Nelson Taylor
Clinton



Don Turner
Fairland



Wiebke Umbach
Weatherford



Elton Van Scoder
Tipton



Arnold Vogt
Colony



Zanda Waggoner
Blair



Beverly Wakeman
Lenora



Maxie Walker
Altus



Phyllis Wright
Sentinel



Daniel Wynn



Raye Zacharias

FRESHMEN

1952-53



Clifford Prock
President
Hollis



Charles Wheeler
Vice-President
Manqum



Jo Ann Henson
Secretary-Treasurer
Sayre

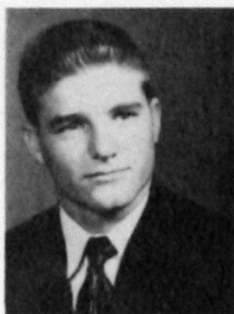

Waynedain Landreth
Student Council
Representative
Hollis



Peggy Ratliff
Student Council
Representative
Frederick



Wanda Adams
Cloud Chief



Glyn Allen
Carter



Vogan Alexander
Sayre



Lyndell Anderson
Elk City



Dale Austin
Erick



Janelle Austin
Altus



Maxine Auxier
Hydro



Peggy Bailey
Hobart



Georgalee Baker
Weatherford



Alice Barrett
Cordell

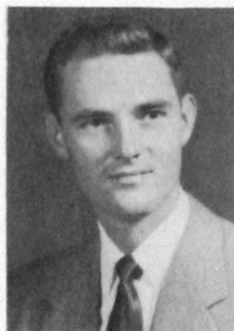

John Barton
Altus

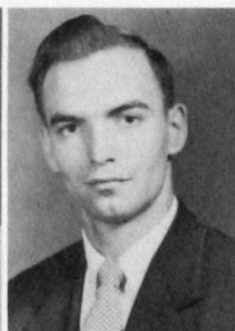

Ray Barton
El Reno



Jackie Beaty
Altus

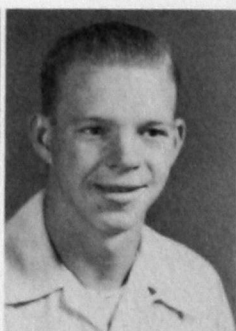

Max Beberniss
Custer



Raymond Beckloff
Watonga



Norma Beers
Putman



Julia Bergman
Weatherford

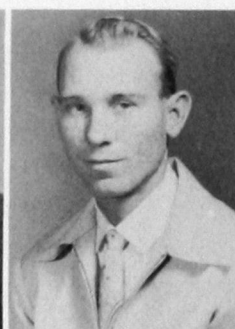

Max Bergner
Weatherford



Dewey Berry
El Reno



Jerry Berten
Shamrock, Texas



Jack Blackburn
Oklahoma City



Frank Blanton
Cheyenne



Rex Bond
Cordell

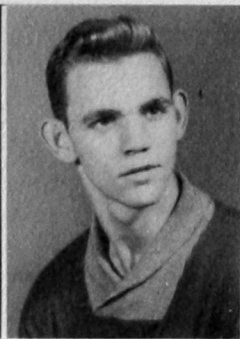

Buddy Bostwick
Weatherford



Barbara Boyd
Fay

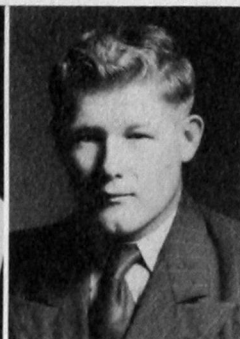

Othel Britton
Reed



Joye Brown
Lookeba



Shirley Brown
Lookeba



JoAnn Buchanan
Lawton



Jackie Burnett
Lone Wolf



Irene Busler
Eagle City

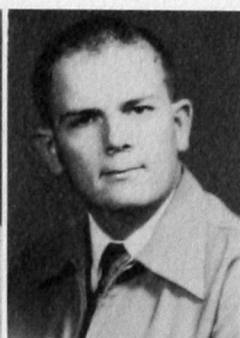

Jerry Caddell
Mangum



Bonnie Campbell
Longdale



Jim Chapman
Mangum



Norma Chappellear
Cloud Chief

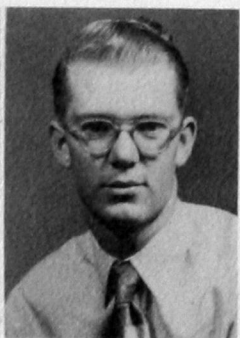

Donald Clark
Oakwood



James Clements
Amarillo, Texas



Ruth Ann Cline
Putnam



Quay Coffey
Hinton



Peggy Coffman
Mangum



Bennie Cole
Hammon

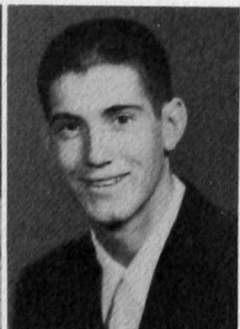

Bob Collins
Butler

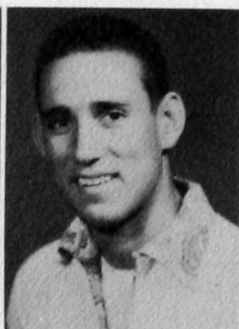

Ewell Collins
Muldrow



Leo Cravens
Longdale



La Dona Crim
Cordell



Mary Beth Crouch
Weatherford



Dale Crowder
Weatherford



Don Crowell
Cleveland



Dorothea Cunningham
Camargo



Doris Davis
Taloga

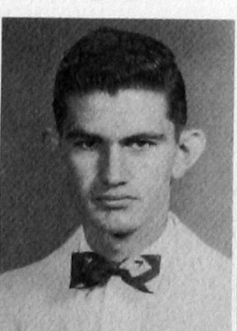

Ken Davis
Sherman, Texas



Jimmie Dawson
Weatherford



Esther Day
Russell



Dorothy Debano
Hinton



Virginia Denney
Lone Wolf



Louise Dessau
Fay



Lois Marie Dippel
Foss



Annelle Dobbs
Altus



Don Dowling
Rush Springs



Wilma Doyle
Olustee



Billy Dryden
Rush Springs



Arlene Duerksen
Clinton

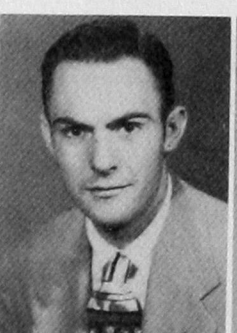

Elmer Edgeman
Walters



Arthur Ellis
Hollis



Naomi Ethridge
Altus

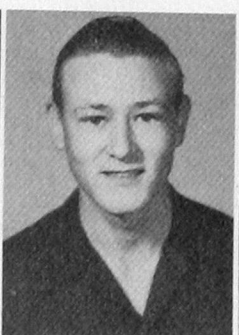

Kenenth Evans
Olustee



Pat Everson
Eldorado



Charles Fairchild
Camargo



D. J. Finamore
McAlester



Herbert Fix
Elk City



Darlene Fox
Butler



Yvonne Freeman
Altus



Teddy Fruechting
Weatherford



Raymond Funk
Gage



Jo Galloway
Clinton



Donna Garner
Gotebo

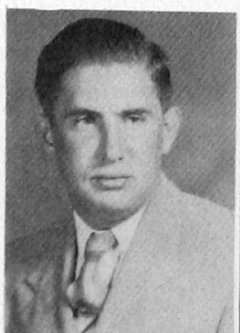

Calvin Gatzke
Weatherford

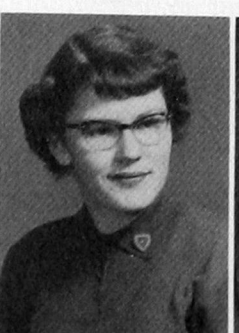

Delores Gaunt
Weatherford



Billy Gilliland
Weatherford



Alex Glass
Watonga



Mattie Goodrum
Blair



Carol Gordon
Hollis



Dorothy Gray
Hinton



Greta Gregg
Beaver

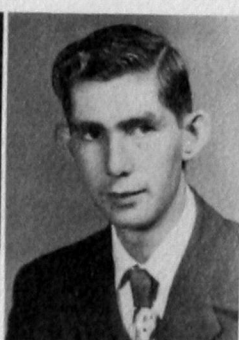

Johnny Griffith
Texola



Billy Dale Gripe
Weatherford



Bill Honey
Butler



Y'Vaughan Hankins
Sayre



Christene Harris
Willow



Marjorie Hege
Corn



Elizabeth Heien
Roosevelt



Earlene Hinz
Corn

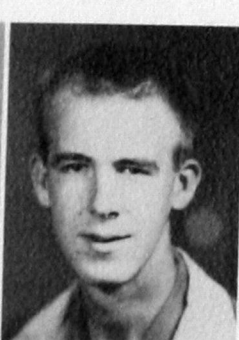

Gary Holt
Cordell



Betty Horne
Willow



Jerome Howell
Strong City



Irene Hunt
Mangum



Eddie Hunt
Elk City



Theta Hullett
Taloga



Bill Hubbard
Dill City



Jewrell Hunt
Weatherford



Carolyn Hyatt
Beaver



Lucille Isernhagen
Bessie



Paula Jackson
Rocky



Barbara Jenkins
Booker, Texas



Billie Haggard Jones
Putnam



Noel Kaiser
Weatherford



Tommy Karns
Watonga



Jimmy Keith
Dill City



Velma Kluver
Clinton



Wallace Krewall
Cordell



Jeanette Kupka
Canute



Pauline Laird
Putman



Enid Lenaburg



Margaret Leverett



Jane Libby



Joy Likes



LeRoy Lindamood



Jim Litsch



Tommy Litsch



Lodema Lomenick

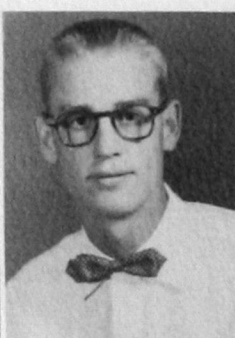

Marvin Lowe



Sharon Lucas



Bettychene Martin



Marland Mason



Dixie Matthews



Don McDonald



Pattey McLeod



Jimmie Mead



Geron Meeks



Donald Mills

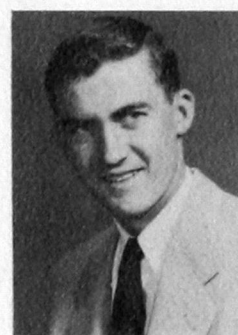

Dean Mitchell



Alta Monroe



Christine Moore



Don Moore



Dorothy Morgan



Sue Morris



Julia Mosely



Christine Moss



Leon Myers



Billie Neely



Wanda Faye Nell



Warren E. Nell



Jimmie Nelson
Weatherford



Duane Nicholas
Custer City



Ruth Ann Northrip
Foss



Joanne Ogle
Broken Arrow



William Olson
Cheyenne



Mary Francis O'Malley
Lookeba



Sue Overfield
Altus



Maxine Page
Waynoka



Shirley Patee
Elmwood



Helen Fay Patterson
Cloud Chief

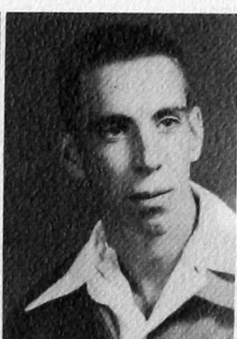

Clif Payton
Sentinel



Doretta Perkins
Weatherford



Cuma Powell
Elk City

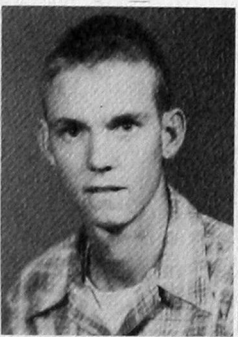

Willis Powell
Muldrow



Margaret Ray
Cordell



Bonnie Rayner
Custer City



Jack Reece
Hobart



Lois Reimer
Corn



Virgie Rempel
Corn



Henrietta Richardson
Thomas



Louise Richeson
Eldorado



Bertha Mae Roberts
Brinkman



Rosemary Rolison
Clinton



Don Ross
Claremore

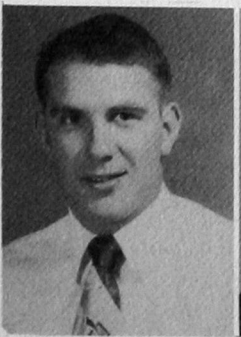

Harvey Ross
Carter



Dwayne Salman
Sentinel



Ruby Sawatzky
Weatherford



Roberta Schimmels
Arapaho



Dene Schmidt
Mutual



Pat Schrader
Roosevelt

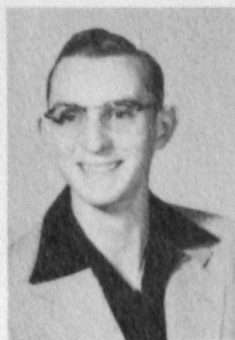

George Scott
Fay

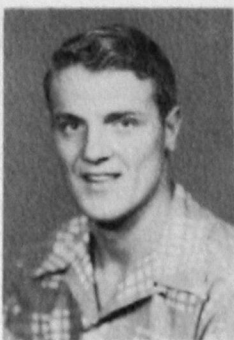

Ralph Self
Thomas



Gordon Self
Sentinel



Alice Sensintaffer
Lookaba



Jo Lee Sewell
Thomas



Eddie Seyler
Geary



Laurelyn Silvers
Canute



Louis Sims
Hobart



Kathryn Smith
Putnam



Marilyn Stegall
Geary



Shirley Steward
Weatherford



Bonnie Strickland
Hollis



Donald Sumrell
Rush Springs



Robert Taylor
Shattuck



Everett Taylor
Mt. View



Don Taylor
Watonga



Shirley Thomason
Gould



Ann Thornton
Mangum

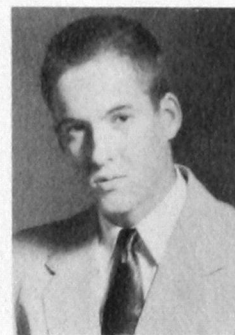

Eldon Thorp
Foss



Leon Trotter
Anadarko



Alvin Tupper
Weatherford



John Turner
Elk City



Floyd Walker, Jr.,
Butler



Glen Walker
Hollis



Marvin Rogers
May

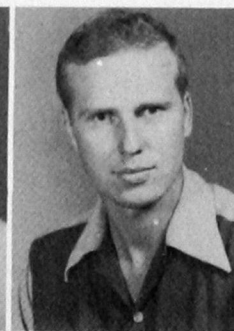

Everett Weil
Cloud Chief

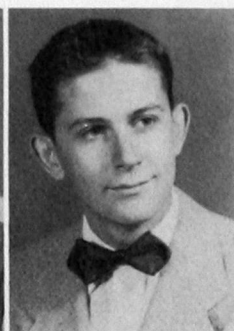

Neil West
McAlester



Jane Whitmire
Altus



Gwili Wilcox
Weatherford

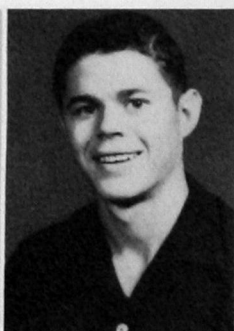

Jack Williams
Clovis, New Mexico



Barbara Holt Wilson
Hinton



Dave Wilson
Crawford

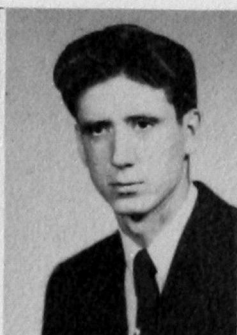

Eugene Wilson
Walters



Carl Wing
Camargo



Don Wonder
Weatherford



Max Woolever
Marlow



Evelyn Woodward
Putman



Joan Worthington
Seiling

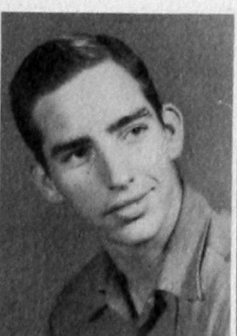

Bobby Wyatt
Custer



Deane Wymer
Longdale



Karlene Wynn
Hollister



Shelly Yates
Altus



Luther Younger, Jr.
Custer City

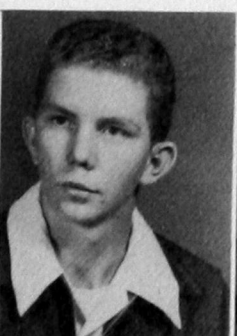

Benny Zelle
Camargo

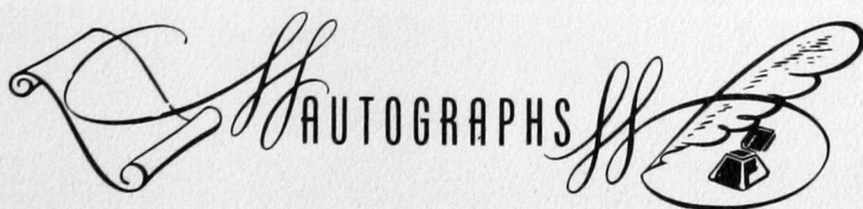

Elizabeth Zweischer
Geary

 SH AUTOGRAPHS

SCHOOL OF WATCH REPAIR



BOTTOM ROW: Don John, Clayton W. Blowey, Dell Raper, Dearld L. Hill, Harvey G. Hutchins, Jerry D. Hill, Lee Roy Loftis, Richard J. Greene.
 SECOND ROW: Charles E. Miner, Duane F. Gartrell, Edward Smith, Billy G. Pulis, William R. Gilliland, Richard L. Page, Ray Smee, R. L. Layman.
 THIRD ROW: Albert F. Lenz, Frederick Pitman, Kenneth Nelson, Ray B. Steele, Jack H. Croom, Jack L. Crow.
 FOURTH ROW: Jim McLeod, Billy C. Stephenson, Jon J. Scates, Clyde H. Allen, Paul Kozak, Jimmy M. Turner.
 TOP ROW: George R. Folger, Maurice Clark, John M. McKisick, Willard L. Mills, George Cote.

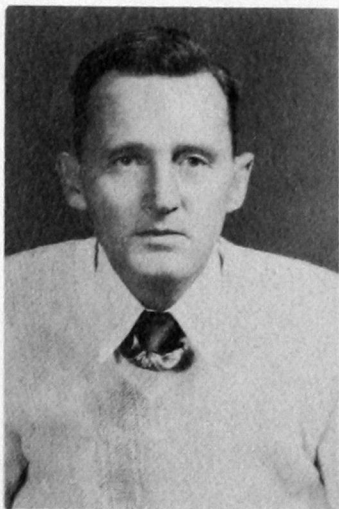

Bill Alexander
Oklahoma City

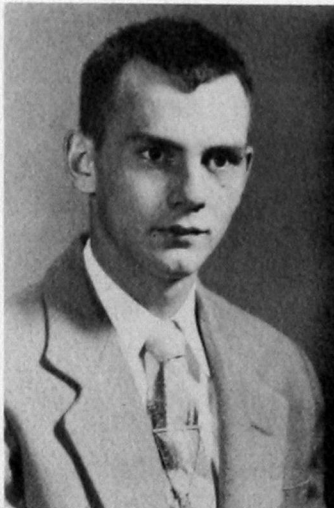

Clyde Allen
Antlers

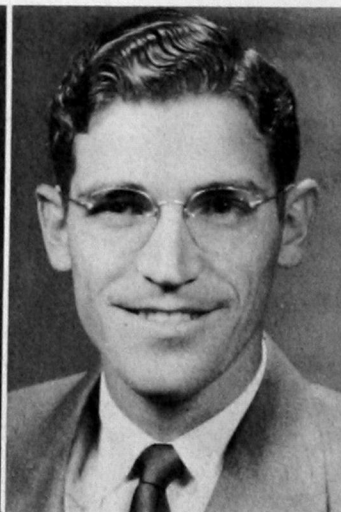

Robert Paul Bates
Chickasha

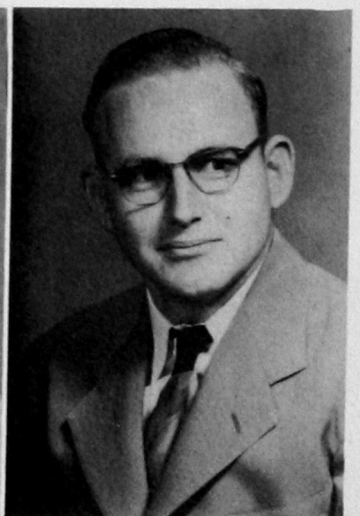

Clayton Blowey
Wardron, Kansas

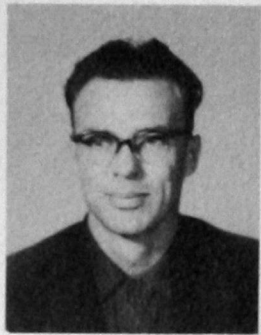

Charles Campbell
Fairview



Maurice Clark
Tishomingo



Jack L. Crow
Lawton

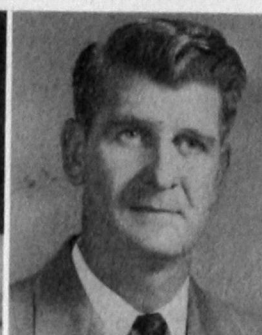

G. R. Folger
Hobbs, New Mexico



Duane Gartrell
Weatherford



Bill Gilliland
Guymon



Richard Greene
Xenia, Ohio



John Harper
Wetumka

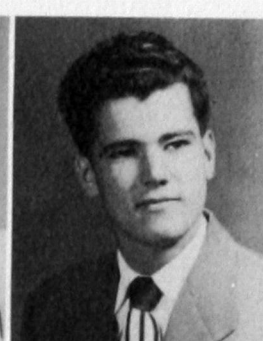

Dearld Hill
Lawton



Jerry Hill
Lawton



Harvey Hutchins
Norman

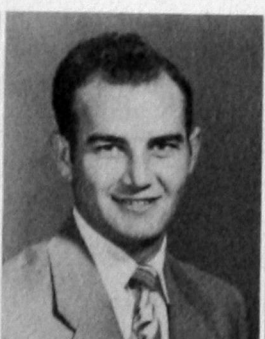

Don John
Lawton



Albert Lenzo
Weatherford



John McKisick
Vinita



Bob McQuirk
Perry



R. L. Page
Elk City



Don Pittman
Weatherford

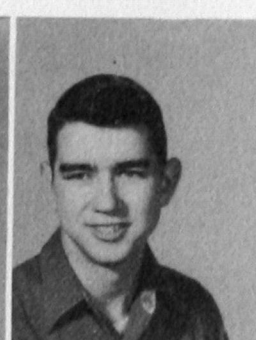

Max Potts
Big Cabin

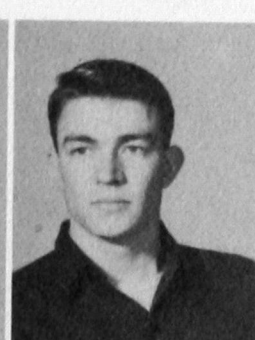

William Potts
Big Cabin



Jon Scates
Oklahoma City



Ralph Sharp
Alva



Ray L. Smee
Clinton

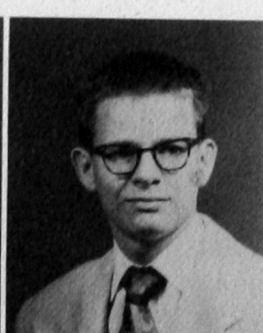

Billy Stephenson
Enid



Jimmy Turner
Pauls Valley



Lee Roy Young
Madill



R. P. Beauchamp
Instructor of Auto Mechanics

AUTO MECHANICS

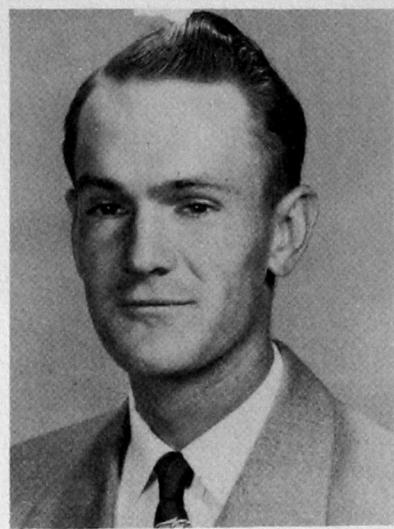

Gale Witcher
Assistant Instructor of Auto Mechanics



FRONT ROW, Left to Right: George Deffenbaugh, Jr., Jerry Moad, Kenneth McNabb, Joe Webb, Frank Anderson, Dale Cain, R. P. Beauchamp, Gale Witcher.
BACK ROW, Left to Right: James Smith, Fay Thomason, Ray Reckhard, Geems Trent, James Deevers, Dale Pulis, Herman Youngbear.

ACHIEVEMENTS





YEARBOOK QUEEN

Joanne Ogle

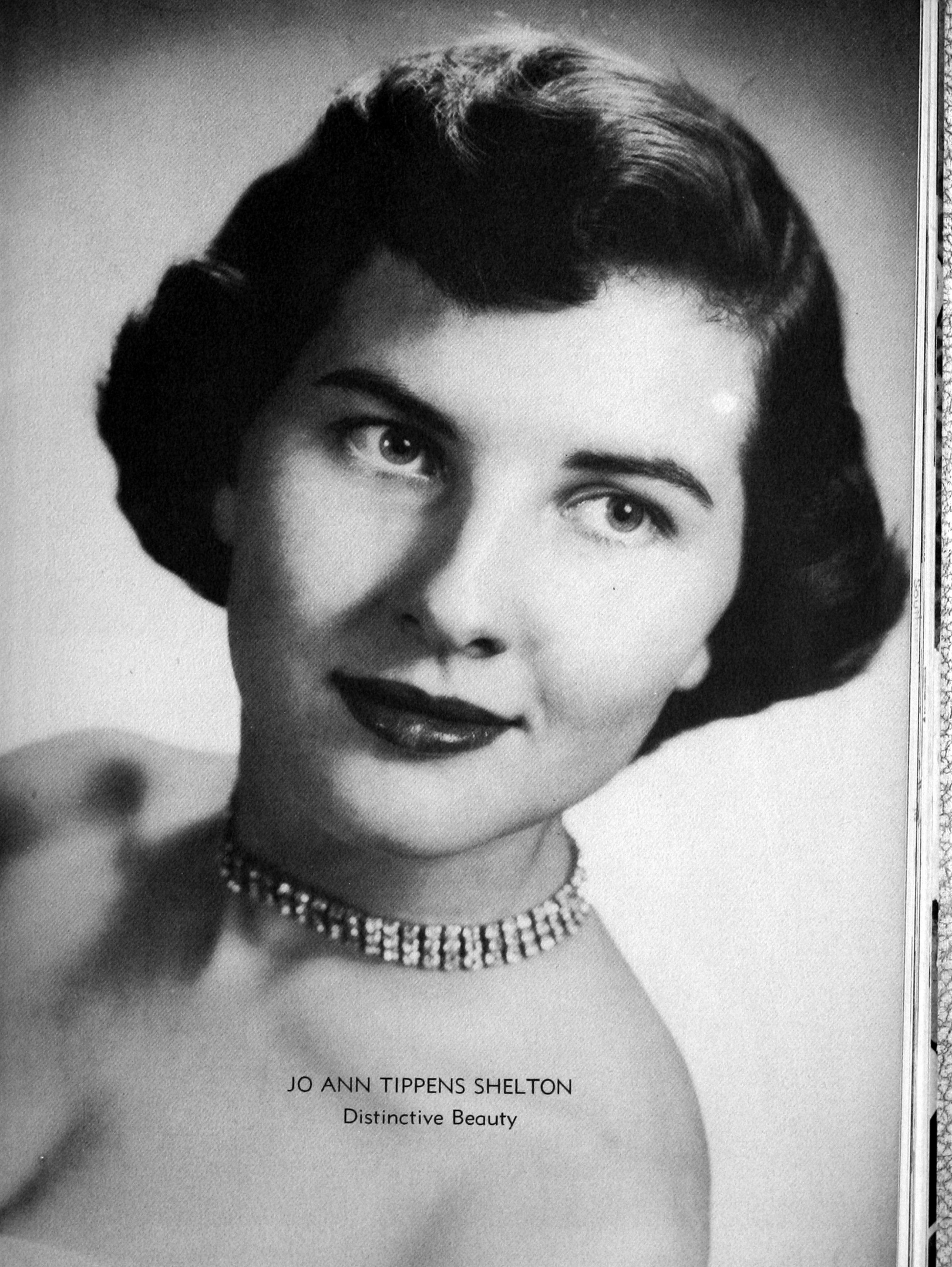

JO ANN TIPPENS SHELTON
Distinctive Beauty



HELEN FAYE PATTERSON
Campus Beauty

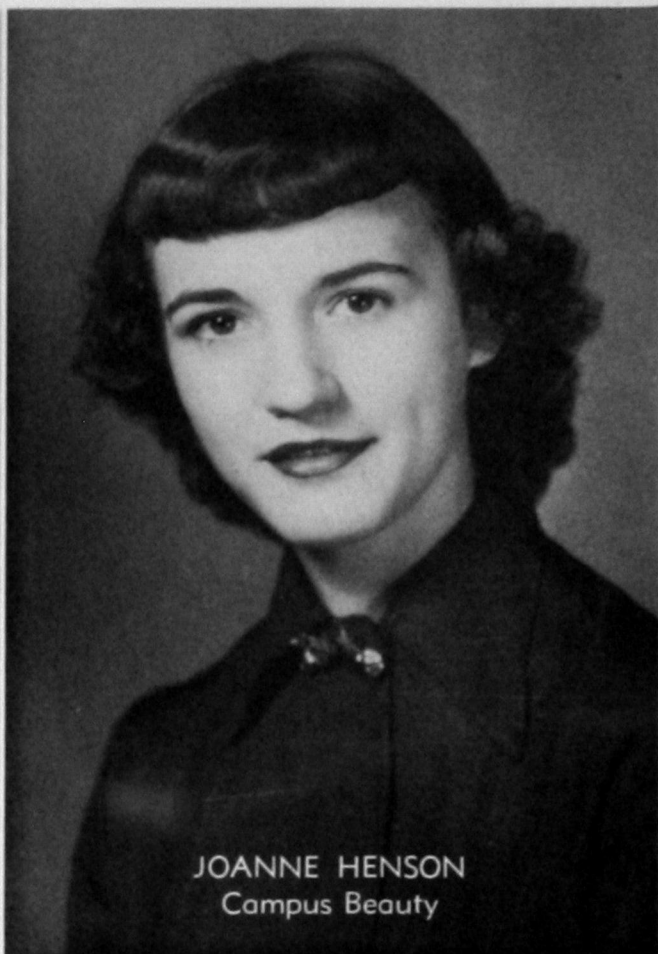

JOANNE HENSON
Campus Beauty



JULIE BERGMAN
Campus Beauty



DIXIE MATTHEWS
Campus Beauty



JO ANN THOMPSON
Campus Beauty



MARJORIE HEGE
Campus Beauty



BARBARA SUMMERS
Campus Beauty



VIRGIE REMPLE
Campus Beauty



SHIRLEY THOMASON
Campus Beauty



MARY BETH CROUCH
Campus Beauty



BONNIE RAYNER
Campus Beauty

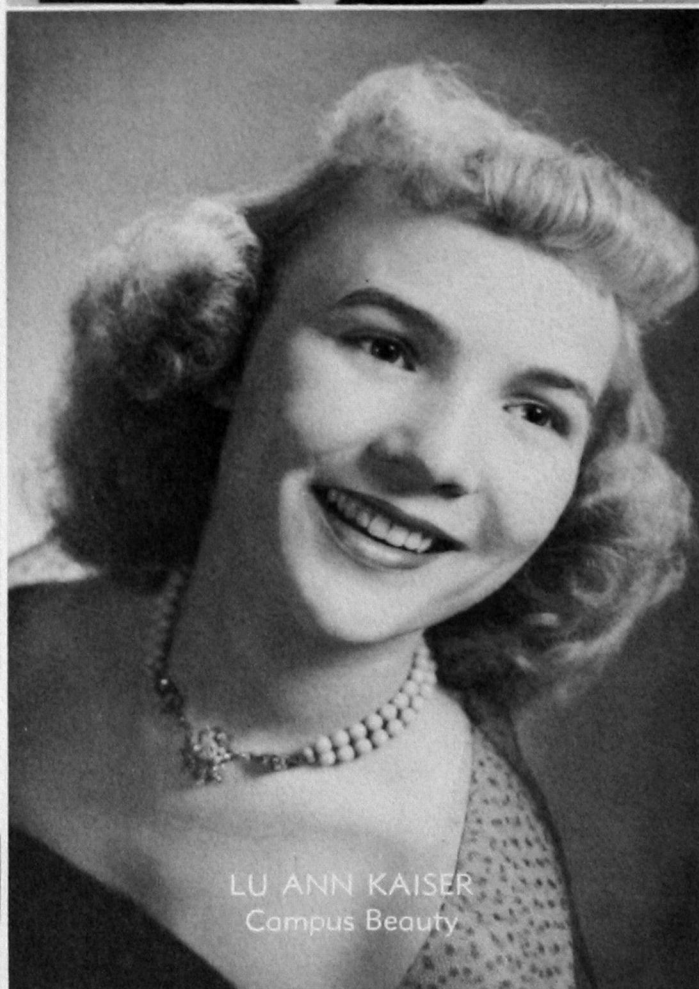

LU ANN KAISER
Campus Beauty



JO SCHNEBERGER
Campus Beauty



JEAN CHRISTY
Campus Beauty

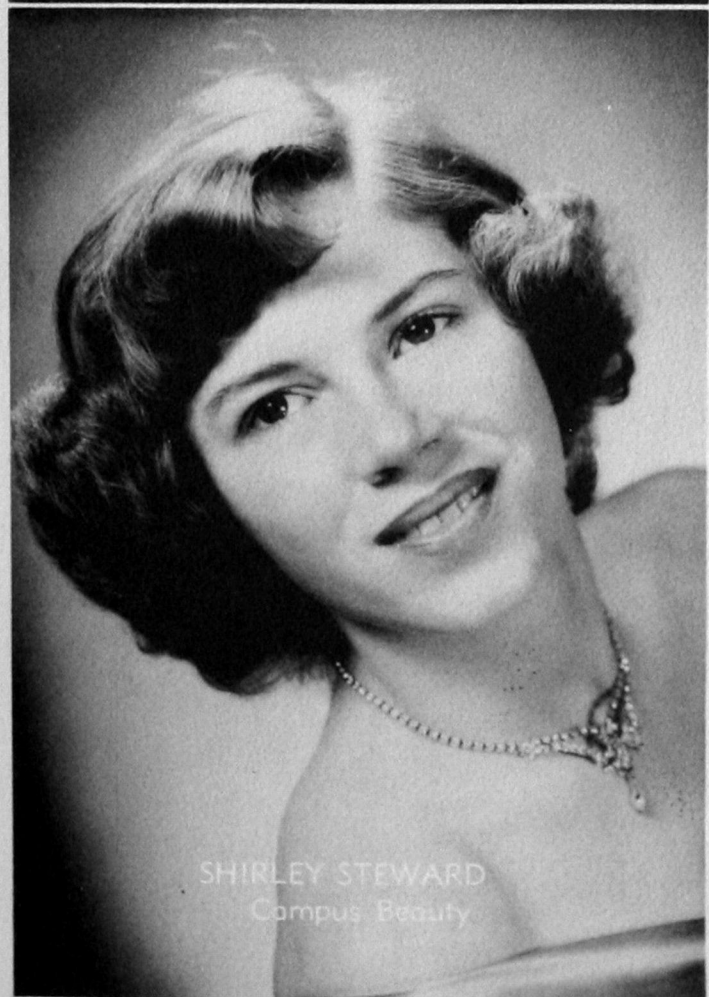

SHIRLEY STEWARD
Campus Beauty



DONNA MCCORMICK
Campus Beauty

Who's Who Among Students

In American Universities And Colleges



MARY WADE



DONNA McCORMICK

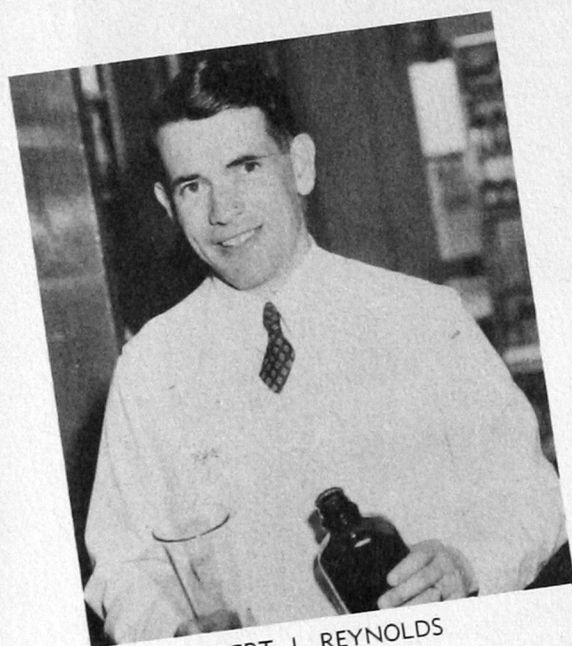

ROBERT J. REYNOLDS



WANDA CHEEVES MIRTZ



KAY WATSON

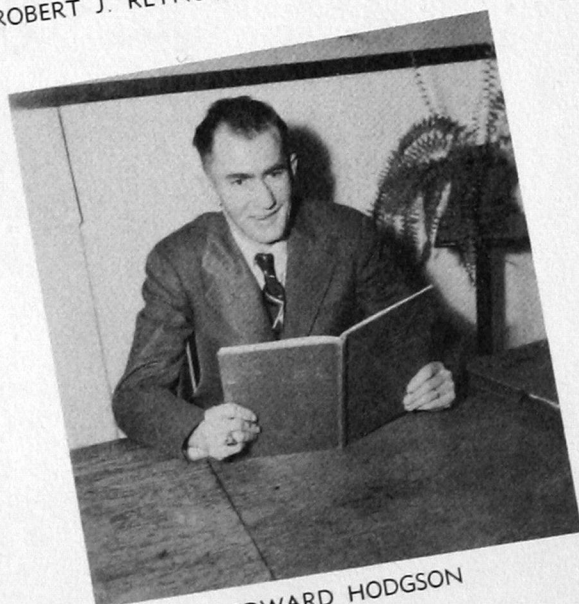

EDWARD HODGSON



EDDIE KREWALL

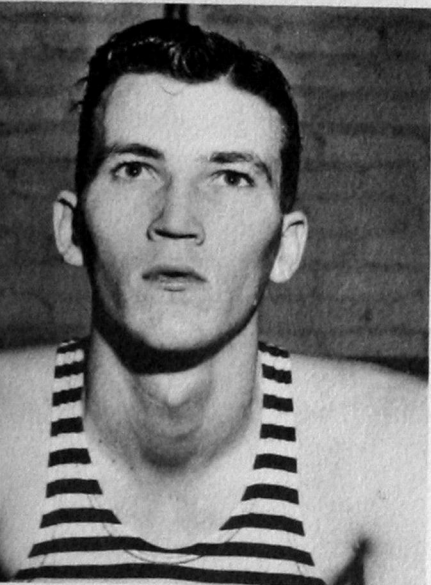

JERRY DOYLE



RONALD CLARK



BETTY SUE WILLOWBY



SONNY TIMS



BENTON BAUCUM



LORENE HATCHER



DWAINE SCHNEIDER



BETTY ANN RAYNER

BEST CITIZENS

1952-53



JO SCHNEBERGER — BILL DAVIS



PALMA VEATCH
Alpha Nu Sweetheart



BAND QUEEN *Barbara Holt Wilson*



BETA TAU BETA
SWEETHEART

Elizabeth Heien



DELTA SIGMA
EPSILON
SWEETHEART

Dean Copeland



HOMECOMING QUEEN

Peggy Ratliff

A black and white studio portrait of a woman with dark, wavy hair, looking slightly to the left. The lighting is soft, highlighting her facial features. She is wearing a light-colored garment with a ruffled collar.

PHARMACY QUEEN

Mary Ann Hunt

A black and white portrait of a young man with dark, wavy hair, looking slightly to the left. He is wearing a light-colored suit jacket, a white shirt, and a dark tie with light-colored diagonal stripes. The background is a plain, light color.

TRI-J SWEETHEART

Bill Cybert



RICHARD H TAFLINGER
Sponsor

ANNUAL STAFF

Editorial



DON CROWELL
Assistant Photographer

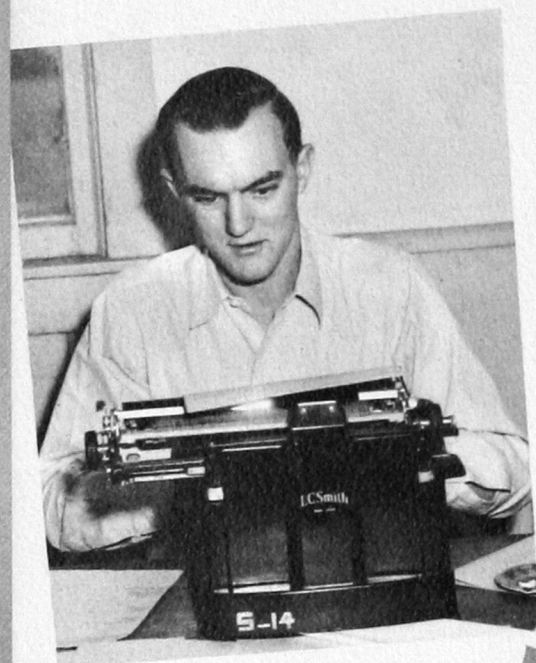

JERRY WITCHER
Sports Editor



VONDEAN OGDEN
Editor

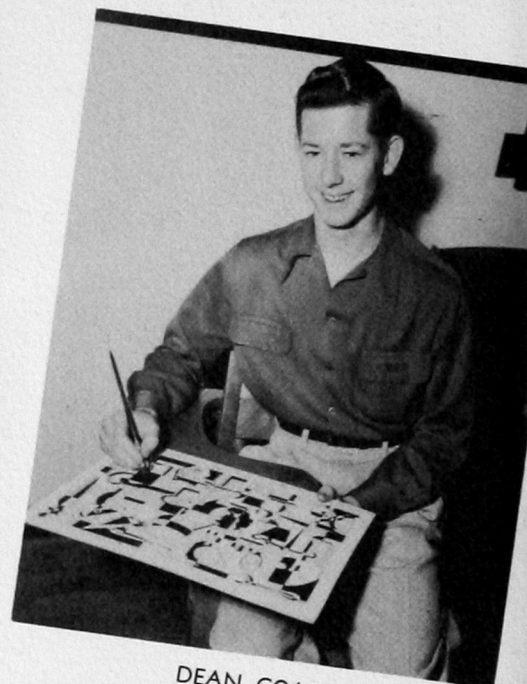

DEAN GOAD
Artist

DIXIE MATTHEWS and
MAXINE PAGE
Editorial Assistants



PAT MCGUIRE
Editorial Assistant

BUSINESS



BILL GILLILAND
Business Manager



JERRY BERTEN
Assistant

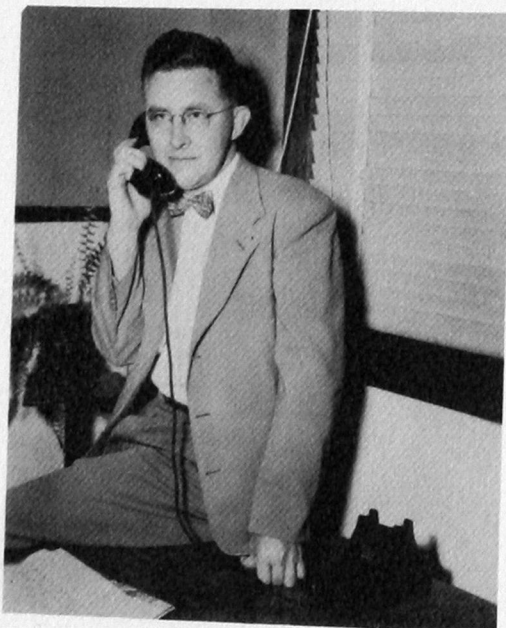

ERNEST A. THOMAS
Sponsor



BENTON BAUCUM
Photographer



CORBIN SARCHET
Assistant



LOWELL IRBY
Assistant



LOTUS STAUBER
Editorial Assistant

SOUTHWESTERN STAFF

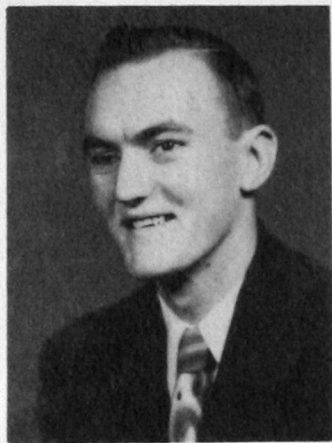

Jerry Witcher
Editor



Donna McCormick
Editor



Dixie Mathews
Staff Writer



Lotus Stauber
Staff Writer



Zuma Slaton
Secretary



Dene Schmidt
Reporter



Benton Baucum
Photographer

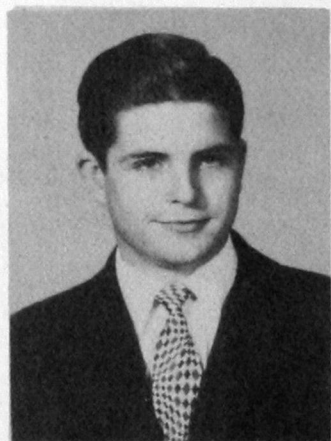

Corbin Sarchet
Feature Editor



Don Crowell
Assistant Photographer

ORGANIZATIONS



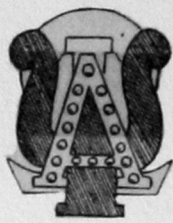

ALPHA PSI OMEGA



FRONT ROW: Miss Damarise Kitch-Sponsor, Donna McCormick, Vondean Ogden, Betty Sue Willowby.
BACK ROW: Stanley Farmer, Kenneth Allen, Clayton Hughes.

Alpha Psi Omega was organized as an honorary dramatic fraternity for the purpose of providing an honor society for those doing a high standard of work in dramatics and incidentally through the expansion of Alpha Psi Omega among the colleges of the United States and Canada, provide a wider fellowship for those interested in the college theatre.

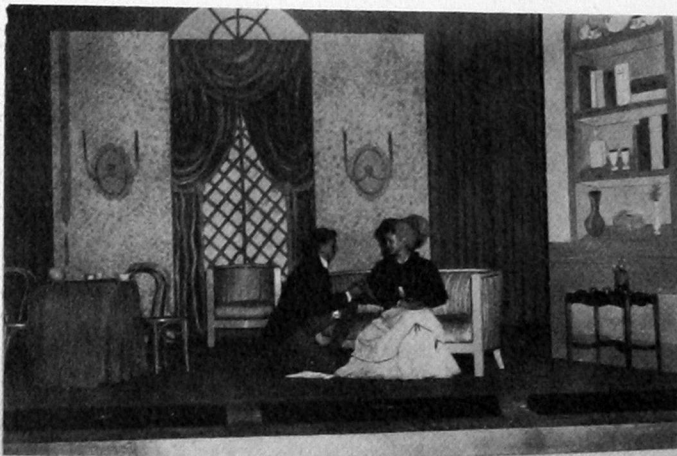

Fall Production—1952 "Importance of Being Earnest."



MISS FERN LOWMAN
Sponsor



JERRY WITCHER
President



BETTY SUE WILLOWBY
Vice President



SALLY LITTLE
Secretary



PAT MCGUIRE
Treasurer



CLYDE BARTON



PAULINE BINION



MAX CASWELL

ALPHA PHI SIGMA

Alpha Phi Sigma is a National Honorary Fraternity, open to students who have attained a grade average of 3.25 in the last 30 hours of enrollment in Southwestern State College. Iota Chapter was installed on the Southwestern Campus in 1934.



DON COODY



ROSS CRABTREE



LELA BELLE FAST



LOUIS HAUSER



LeROY HEINRICHS



EUGENE HUGHES



ROY LIKES

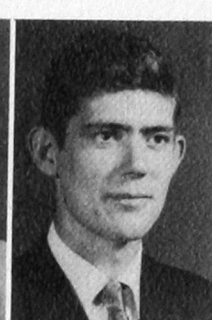

JOHN LITTLE



BOB LONG



ZELMA LOIS HUBBARD



LEONARD MEYER



AUDELL MURRAY



BOB NAIL



DON PIGG



MARTHA ROBERTS



CHARLES ROBERTSON



JANE SAPPINGTON



LA DONNA STUTZMAN



ELTON VAN SCODER



LURA F. VAN SCODER



MARY WADE



MARY B. WEBB



JIM BRANDERBERG
President



KENNETH SCIVALLY
Secretary & Treasurer



MAX PENCE
Pledge Master

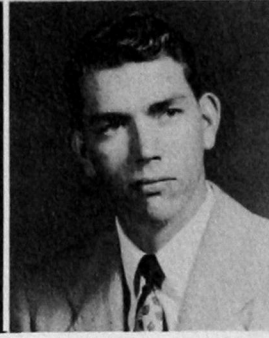

WENDELL FREEZE
Vice-President



CLYDE BARTON
Parliamentarian



(ALPHA NU CREST)



DON HOTZ
Sgt.-at-Arms



ROY TINNEY



BEN BAUCUM

Alpha Nu was organized in October 1946, as a social organization, with six charter members, headed by John Cowan of Sayre. The first few meetings were held in Cowan's room in Neff Hall. The original constitution was revised March 3, 1948 and Dr. F. W. Allen was appointed sponsor.

The fraternity has grown until there are now over fifty active members and over one hundred active alumni. In January 1952, the organization moved into the Alpha Nu House near the campus.

Membership is by bid only.



MAX BERGNER



JERRY BERTEN



REX BOND



DAVID BRIDGES



MAX CASWELL

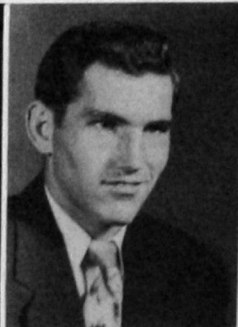

DEAN COPELAND



DON CROWELL



C. H. CURTRIGHT



GENE DECKER



BOB DECKER

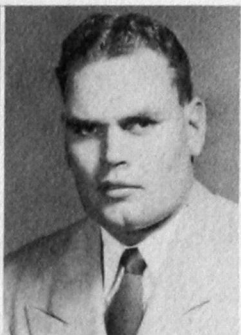

LEE FREEZE



BYRON GORE



WILLIE HUBBARD



JIMMY JONES



LA WAYNE JONES



EDDIE KREWALL



WALLACE KREWALL



LEE ROY LINDAMOOD



LEO MEECE



CHARLES MITCHELL



CHUCK MUNKERS



ALFRED PAYNE



JOHN TAHSUDA JR.



LAMONT VEATCH



DAVID WILSON



EUGENE WILSON

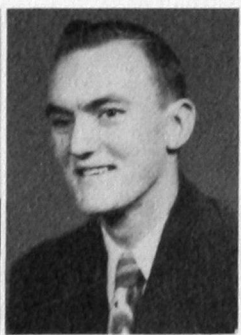

JERRY WITCHER



DON WONDER



DWAINE SCHNEIDER

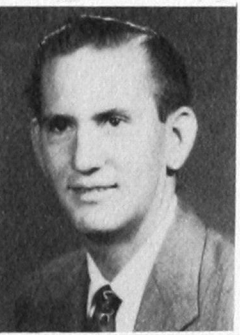

GORDON SELF



BILLY SEXTON



G. V. SPENCER



LOUIS STREET



BOB SUMRALL



HENRY SUTTON



NELSON TAYLOR

SCHOOL OF PHARMACY

Student Branch of American Pharmaceutical Association



DR. CHARLES SCHWARTZ
Sponsor



DEAN W. D. STROTHER



ROBERT VICK



DR. PAUL E. HERING



BOB REYNOLDS
President



GUY JACKSON
Vice-President



LOU RAE HÜCKABA
Secretary



JOHN LITTLE
Treasurer



RONALD CLARK
Historian



DERRELL ANDRUS

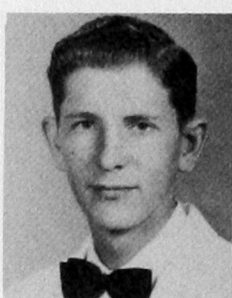

DON BARKER



JAMES F. BARNES



CHARLES BATSON

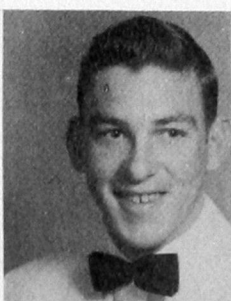

SAM BERNHARDT



JIM BRANDENBURG



JOHN CARTER

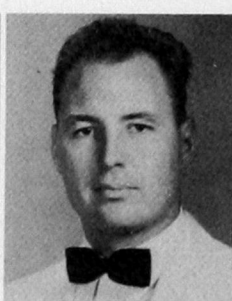

CLYDE CASEY



DON COODY

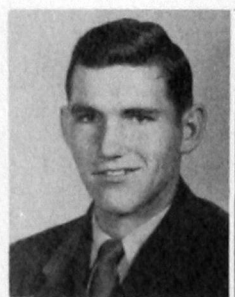

DEAN COPELAND



DALE COX



LOURENE CRABB



ROSS CRABTREE



BOB CULP



JOENITA DOLAN

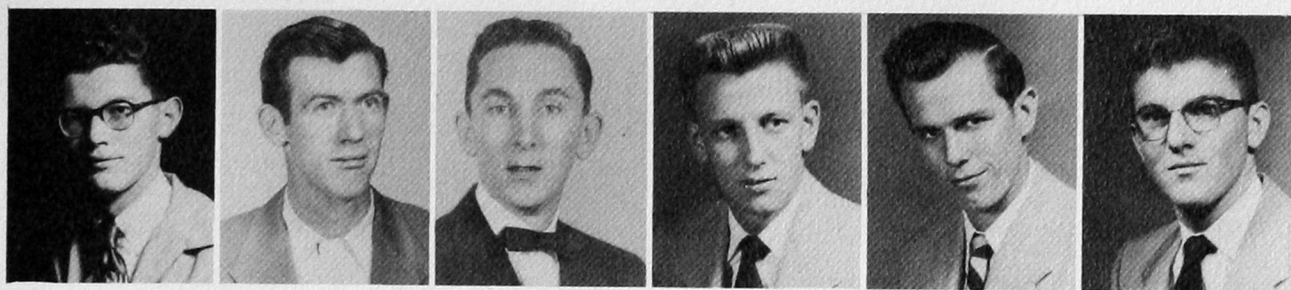

LANNY DUCKETT

A. R. FOWLER

WILLIAM FRIZZELL

MICKEY GEISLER

CHARLES HALL

LOUIS D. HAUSER

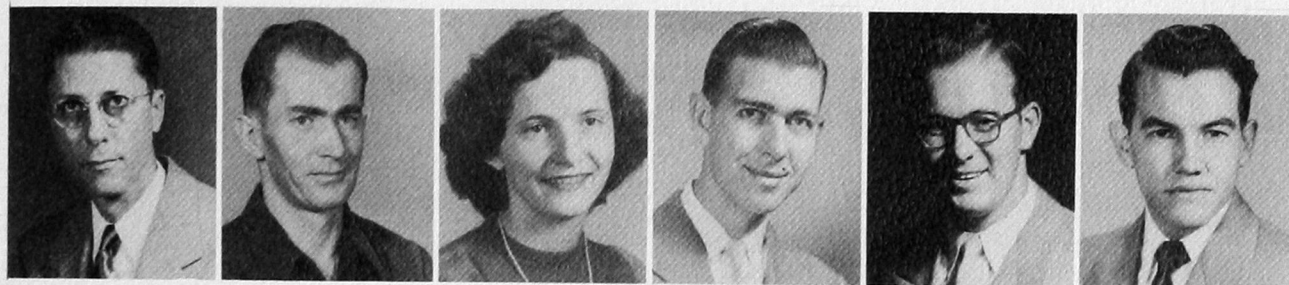

ELVIN HILL

EDWARD HODGSON

MARY ANN HUNT

CLAUD IRBY

LOWELL IRBY

JEAN PAUL ISBELL

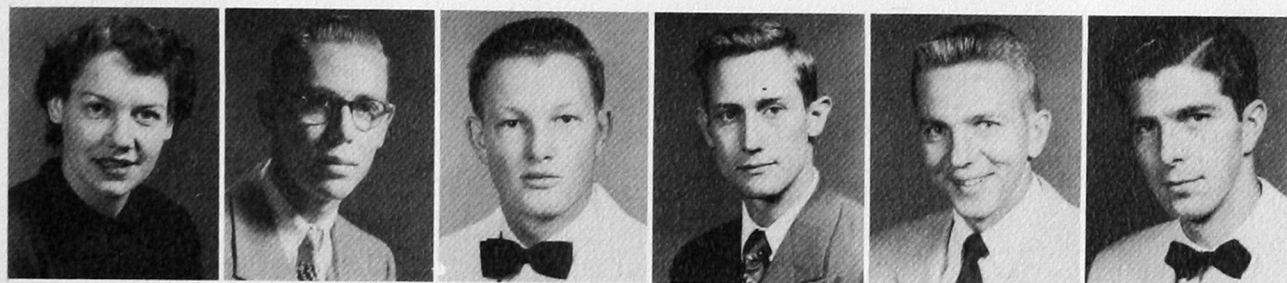

FONDINE JACKSON

MACK JAMESON

JOHNNY JANSEN

DON KARNs

DON McMILLON

BOB McNEIL

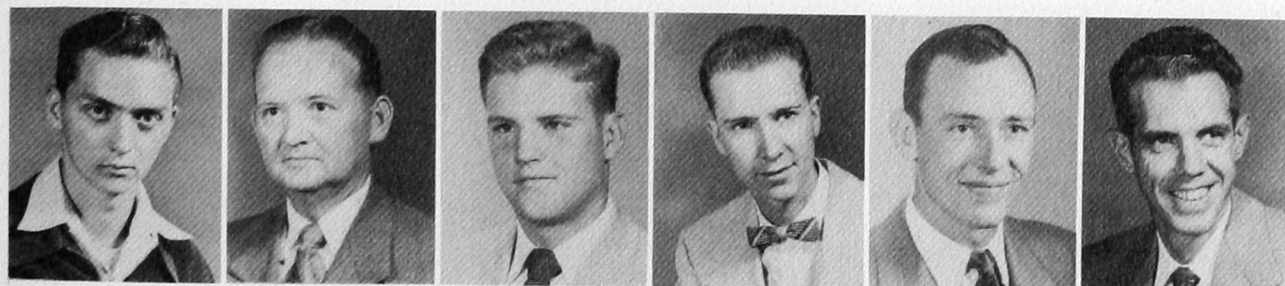

BARRY MEYER

ROBERT MITCHELL

CHUCK MUNKERS

BILL NIX

JOY OWENS

TOM PENNOCK



JAMES RIDDLE

CHARLES B. ROBERTSON

LOWELL RODDY

HARLENE SHORT

GEORGE SMITH

D. M. SOKOLOSKY

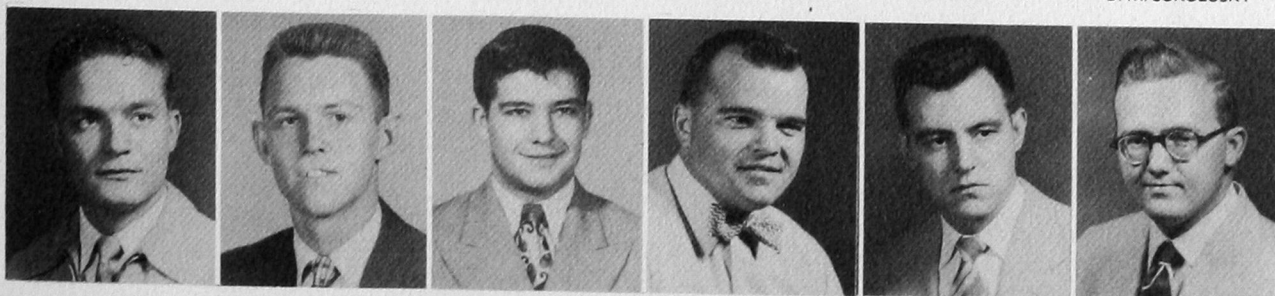

JIM SPEARS

BOB SUMRALL

NELSON TAYLOR

SMOKY TORBERT

PAT TUMBLESON

DON TURNER

AUTO MECHANICS CLUB

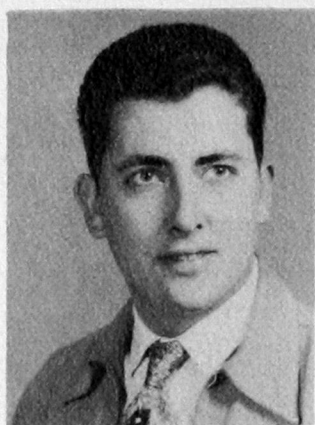

JERRY MOAD
President



GEORGE DEFFENBAUGH JR.
Secretary



FRANK ANDERSON
Treasurer

The purpose of our club is for training the students to be more active in civic organizations. It is also to help the department to settle its business problems.

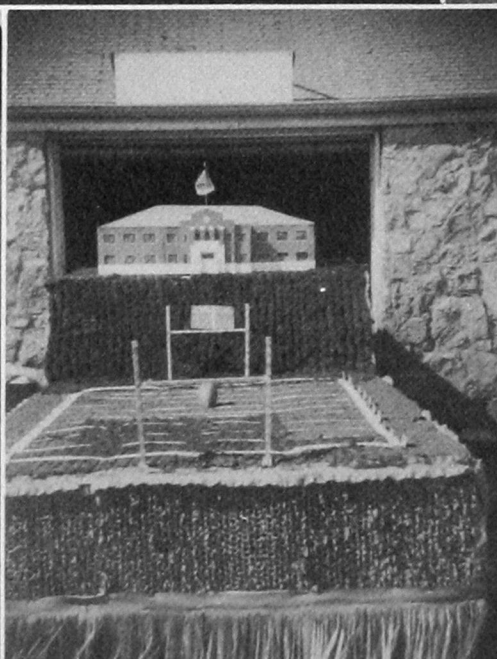

BAND



STANDING: Wanda Sutton, Drum Major; Sharon Lucas, Jane Whitmire, Teddy Freuchting, Velma Jean Kluver, Barbara Wilson, Barbara Andrews.

FRONT ROW: C. L. Robertson, Enid Lenaburg, Marilyn Stegall, Jimmy King, Al Hammock, Ed Winningham, Bob McNeil, Bill McMahon, Margie Hege, Peggy Ratliff, Earlene Hinz.

SECOND ROW: Phil Hoover, Noel Kaiser, Jackson Gary Holt, Jimmy McPherson, Jeannette Kupka, Elizabeth Zweischer, Jerry Caddel, Lois Reimer, Virgie Rempel.

BACK ROW: Clifford Abla, Duane Mote, Vernice Kaiser, Norland Scrudder, Russell Alvis, Donald Jones, Robert King, Professor E. E. Mason.



Teddy Carol Freuchting, Barbara Andrews, Velma Jean Kluver.



Jane Whitmire, Barbara Wilson, Sharon Lucas.



Earlene Hinz, Virgie Rempel, Peggy Ratliff, Lois Reimer, Marjorie Hege.



FRONT ROW: Darlene Hale, Margaret Leverett, Christine Moore, Louise Rainbolt.
 SECOND ROW: Mary Haag, Phyllis Wright, Sue Cavness, Darlene Rowland, Bonnie Abbott.
 BACK ROW: Raye Zacharias, Glen Burkhalter, Ernie Lee, Leo Spence, Carol Jean Gordon.

BAPTIST STUDENT UNION

Baptist Student Union — An organized movement of the Southern Baptist Convention, which endeavors to enlist students in church and campus activities conducive to spiritual growth — growth commensurate to and paralleling that of the mental and physical. It assumes spiritual growth to be an important factor in proper development. Membership is open to all college students.



RAYE ZACHARIAS
President



LOUISE RAINBOLT
Sponsor



MARY HAAG
Secretary-Treasurer



DR. FRED W. ALLEN
Faculty Counselor



DR. PAUL HERING
Faculty Counselor



OTIS KING
Faculty Counselor



LOUISE RAINBOLT
Faculty Counselor



DR. A. L. SHUCK
Faculty Counselor



EDWARD HODGSON
President

BETA BETA BETA

Delta Sigma Chapter of Beta Beta Beta is a National Honorary Society. Its purpose is to stimulate interest and promote scholarship in the biology field. Membership is limited to honor students whose field of study is in the biological sciences.



KAY WATSON
Vice-President



LeROY HEINRICHS
Secretary-Treasurer



RAYMOND WATSON
Historian



CLYDE BARTON



MAX CASWELL



BILL DAVIS



BOB DECKER



ROY DICK



LOYD McDOWEN



MARILYN GLASS



EDDIE KREWALL



R. C. LATIMER



RICHARD NAVE



LOIS JANE PRICE



DARYL SCHLIEP



BILL SEXTON



INA SHANTZ

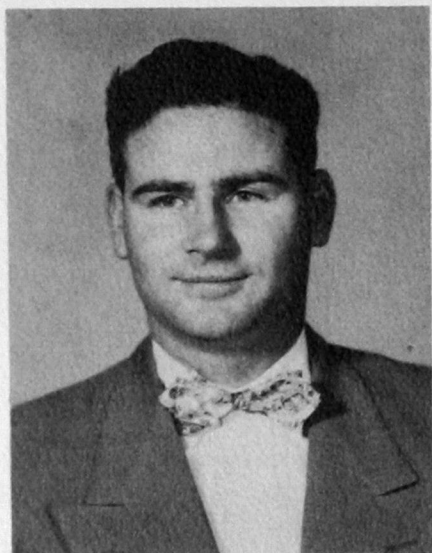

NORMAN MONROE
President



DICK GREENE
Sergeant-at-arms

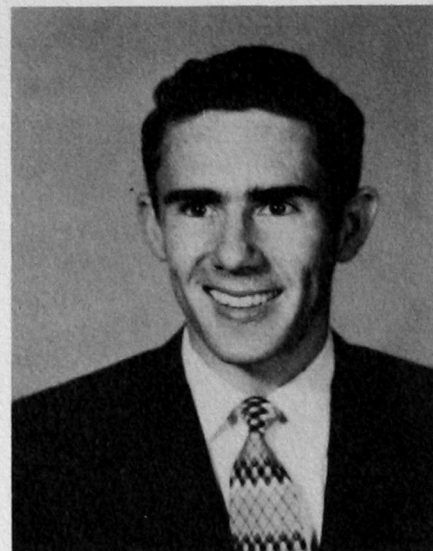

RICHARD NAVE
Secretary

BETA TAU BETA

"Beta Tau Beta, a social Greek letter fraternity, is the oldest fraternal organization on the Southwestern campus. The sound principles—leadership, scholarship, and brotherhood, upon which the organization is based, are reflected in the activities of the Betas."

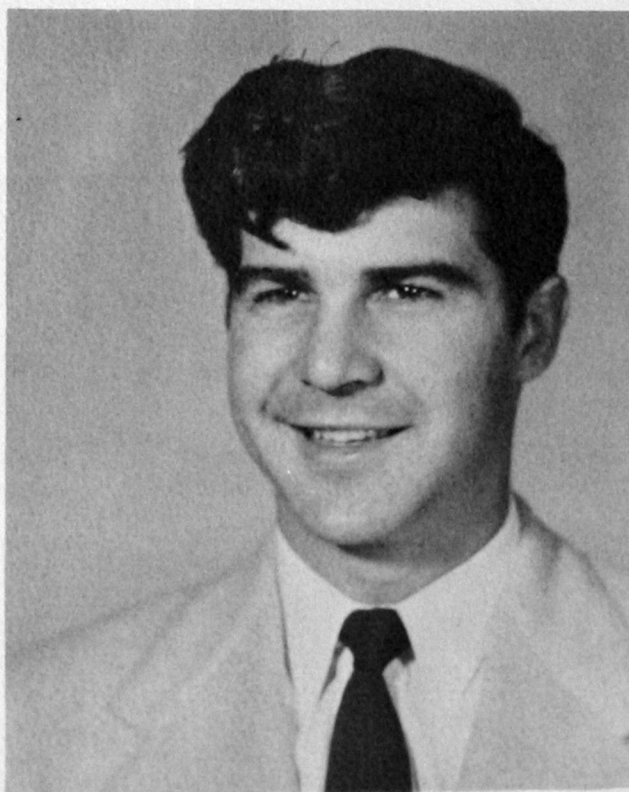

LEO SLATON
Beta of the year.

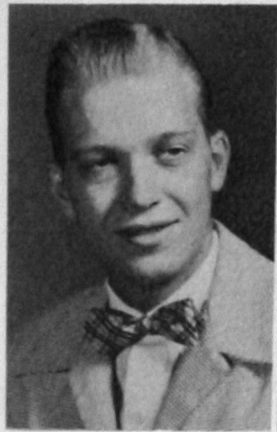

DERRELL ANDRUS



TOM AVANTS

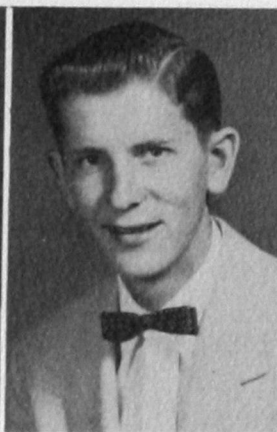

DON BARKER



RAY BARTON

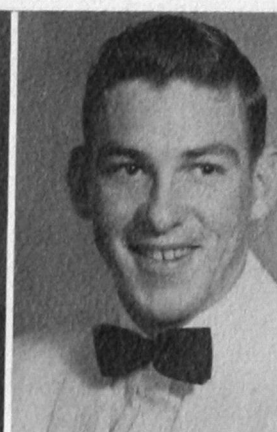

SAM BERNHARDT



DON DOWLING



BOBBIE DUKES



DEAN GOAD



AL HAMMOCK



JOHNNY JANSEN



VERNICE KAISER



DON McMILLON



BOB McNEIL



BOB McQUIRK



WALTER MONTGOMERY



TOM PENNOCK



LEON SLATON



BOB THACKER



JIMMY HATCHER



THE CAMPUS GUILD OF THE AIR

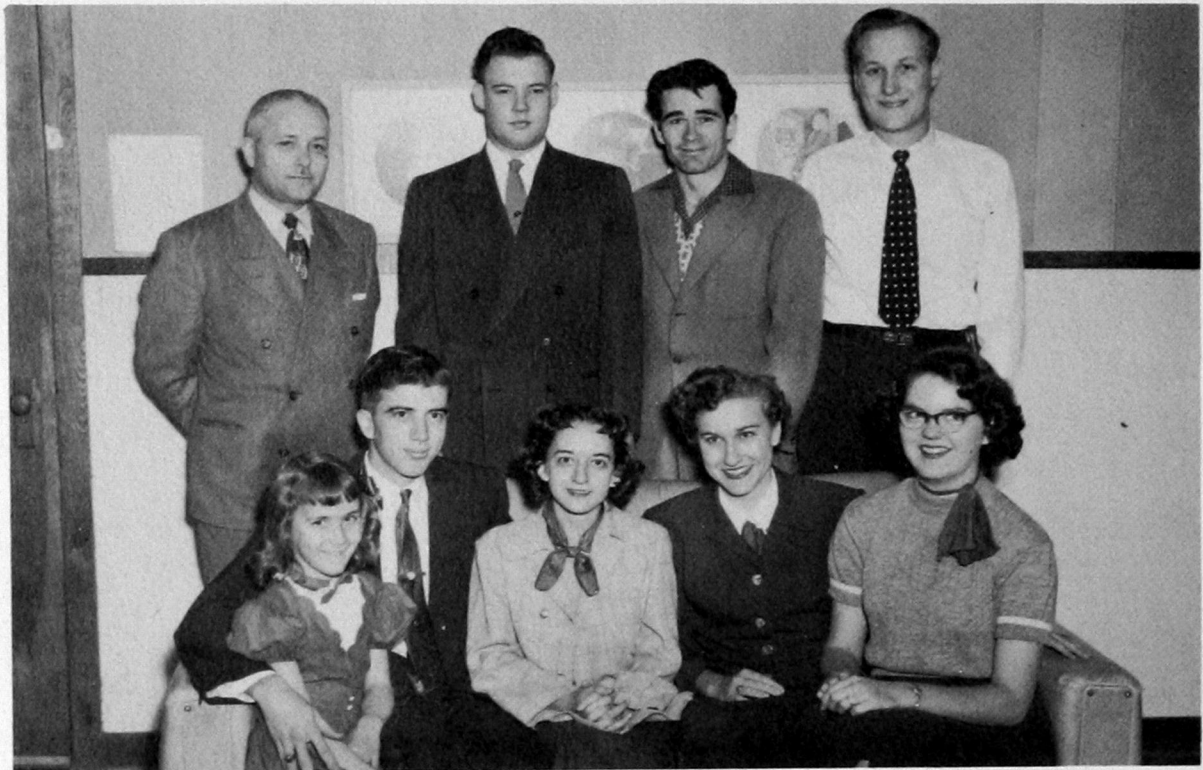

FRONT ROW: Darla Friedline, Stanley Farmer, Donna McCormick, Bonnie Abbott, Owene Simpkins.
BACK ROW: Mr. Cedric Crink, Robert Taylor, Kenneth Allen, Bob Nail.



FORENSIA



FRONT ROW, Left to Right: Christine Moss, Joy Likes, Darlene Hale, Bonnie Rayner, Alta Monroe, Zelma Hubbard, Enid Lenaburg.
 SECOND ROW: La Donna Stutzman, Pat McGuire, Betty Thomas, Cora Herzog, Martha Roberts, Betty Rayner, Vesta Leis.
 THIRD ROW: Lu Ann Kaiser, Jane Sappington, Rhetta Durham, Joan Worthington, Virginia Denney, Marilyn Stegall, Betty Robinson, Edna Word.
 BACK ROW: Wanda Adams, Evelyn Woodard, Leah Fairchild, Gwili Wilcox, Shirley Thomason, Bonnie Strickland, Zanda Waggoner, Sue Cavness, Fannie Berkenbile, Betty Willowby, Ina Shantz, Cloma Gambrell.

Forensia is a literary, social, and study club for girls. A "B" average is the requisite for membership.



MRS. CORA HERZOG
Sponsor



MARTHA ROBERTS
President



BETTY RAYNER
Vice-President



BETTY THOMAS
Secretary



PAT MCGUIRE
Treasurer



LA DONNA STUTZMAN
Parliamentarian



TAMA T. HOLLINGSWORTH
Reporter



VESTA LEIS
Scrapbookkeeper



JO SCHNEBERGER
President



LORIS JOHNSON
Vice-President



KAY WATSON
Secretary



BETTY ANN RAYNER
Treasurer



MISS MATTIE DRISKILL
Faculty Sponsor

Alpha Iota Chapter



MRS. MARGARET KING
Faculty Sponsor

DELTA SIGMA EPSILON



NADINE MITCHELL BRYANT
Alumnae Secretary



JO BUCHANAN



TRELENE CHADWICK

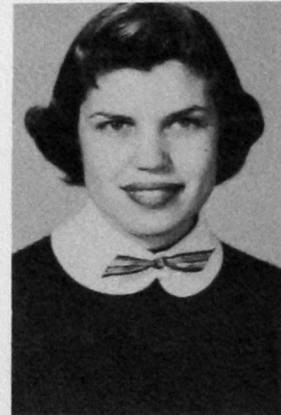

ANNELLE DOBBS



Edna Eskew



Pgt Everson



Darlene Fox



Sunny Gore



Dorothy Gray



Earlene Hinz



Mary Ann Hunt



Betty LaFaver



Norma Mathis



Dorothea Morgan



Sue Overfield



Helen Faye Patterson



Bonnie Rayner



Louise Richeson



Carolyn Schmidt



Dene Schmidt



Jo Lee Sewell



Connie Smith



Palma Veach



Barbara Holt Wilson



Elma Watson



Mr. and Mrs. Future Teacher, 1953
Elma and Raymond Watson



Raymond Watson
Vice President

FUTURE TEACHERS OF AMERICA

Future Teachers of America is an organization sponsored jointly by the National Educational Association and the Oklahoma Educational Association for college students who intend to become teachers. Its aim is to develop a professional attitude toward, and an understanding of, the teaching profession.



Keith Allen
First Semester President



Wanda Mirtz
Second Semester President



Catherine Smith
Secretary-Treasurer



Robert Tyler
Faculty Sponsor



Dr. Glen R. Snider
Faculty Sponsor



Benton Baucum



Pauline Binion



Othal Bond



Betty Brookman



Farris Brookman

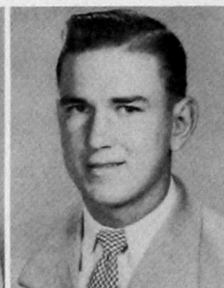

Bob Decker



Roy Dick



Beth Dougherty



Retta Sue Durham



Billie Elliot



Joycelyn Entz



Leah Fairchild



Elton Fry



Wendell Freeze Cloma Gambrill Bob Gudka Darlene Hale Lorene Hatcher Ardron Hinton Zelma Lois Hubbard



Eugene Hughes Velma Keahy Ernie Lee Vesta Mae Leis Sally Little Raymond Mirtz Joy Nell Murphy



Dell Murray Shirlene McDonald Jimmy Northcutt Jack Northrip Helen Faye Patterson Norma Petzold Charles Pigg



Harold Powers Jeane Ratliff Robert Sanderson Dwaine Schneider Faye Sharry Jane Smith Jimmy Smith

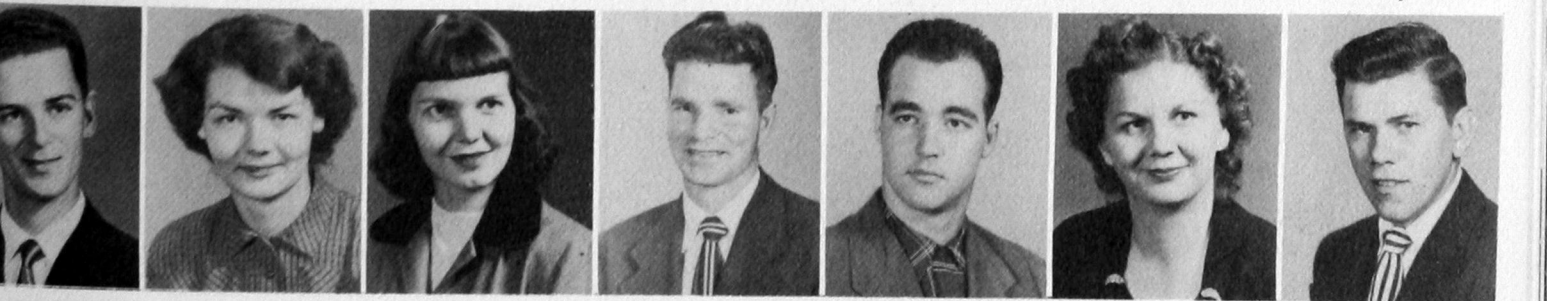

Roy Spence Betty June Thomas Ann Thornton Joe Thornton Sonny Tims Lura Faye VanScoder Lamont Veatch



Palma Veatch Basil Walker Edna Word

HAMACIAN

A Club for students whose major or minor is home economics. The purpose is to promote good fellowship, to foster appreciation of home life, and to provide opportunities for social development.



Luretha Pinnell
Sponsor



Audell Murray
President



Phyllis Wright
Vice President



La Verle Newcomb
Secretary



Lorene Hatcher
Treasurer



Bonnie Abbott



Wanda Adams



Betty Brookman



Trelene Chadwick



Norma Chappellear



Neta Dickerson



Joycelyn Entz



Darlene Hale



Earlene Hinz



Betty Horne



Velma Keahey



Helen Kupka



Francis Lair



Evelyn Luttrell



Wanda Mirtz



Pauline Muno



Joy Nell Murphy



Betty Ann Rayner



Zuma Slaton



Bonnie Strickland



Mary Wade

INDUSTRIAL ARTS CLUB



J. L. Cermak
Sponsor



Forrest Dickerson
President



Lamont Veatch
Vice President



Herbert Weil
Past President

The Industrial Arts Club was organized in 1949 for the purpose of promoting better fellowship and understanding among the group. Majors, minors, or students taking Industrial Arts subjects are eligible for membership. Programs are of an educational nature pertaining to the field of Industrial Arts. Two outstanding programs of the year are the annual Christmas party and spring picnic.

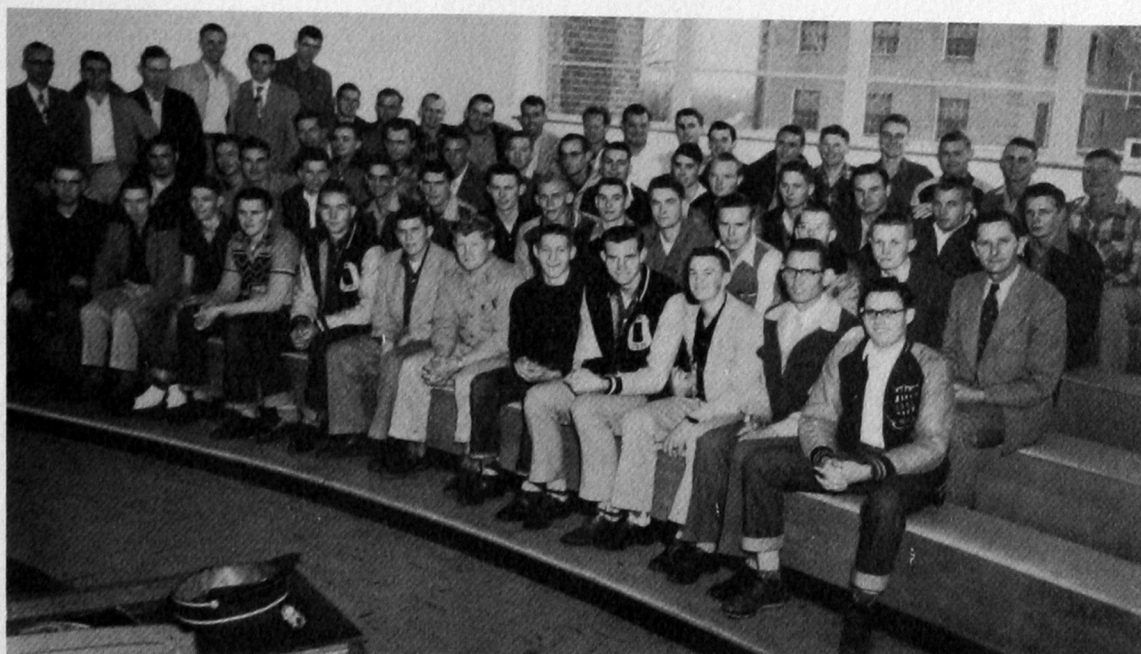

FRONT ROW, Left to Right: Daniel Wynn, Pete Wing, Tommy Murray, Don Donham, Raymond Funk, Lamont Veatch, Othal Britton, Jakie Beaty, Harold Nippert, John Eddie Melvin, Charles Pigg, Jimmie McPhearson.

SECOND ROW: Andrew Wood, Elmer Alvis, Dwayne Salmon, Joseph Thornton, Herman Horst, Clifford Prock, George Curb, Wendell Whitman, Bob Richey, Alfred Goucher, Everett Weil, Donald Clark, Leo Cravens, John Cermak.

THIRD ROW: Arthur Schmidt, Earl Woody, (Past Vice President), Jessie Murphy, Secretary and Treasurer, Wayland Sweeney, Robert Reynolds, Raymond Stroud, Russel Alvis, Glen Burkhalter, Clifton Zweacher, Bill Fairchild, W. B. Nell, Bob Gilbert, Donald Hotz.

BACK ROW: Forrest Dickerson, Thomas Swopes, Arnold Vogt, Bobby Gudka, Carroll Smalling, James Minyard, Roy Likes, L. J. Powell, Jim Black, Bob Turk, Quay Coffey, Leroy Shanklin, Virgil Cravens, Paul Vogt, Othal Bond.

STANDING: Grant Hendrix, (Sponsor), Jimmy Chapman, Herein Stanfill, Herbert Weil, Narlan Scrudder, Wade Smith.



Martin Satz
Faculty Advisor

INTER-GREEK COUNCIL



Eddie Krewoll
President

The purpose of the Inter-Greek Council is to promote cooperation and understanding among the Greek Organizations.



Jo Schneberger
(Delta Sigma Epsilon)

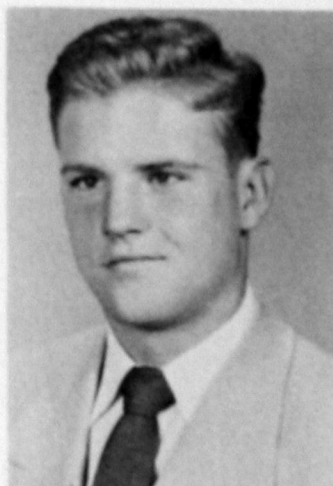

Chuck Munkers
(Alpha Nu)

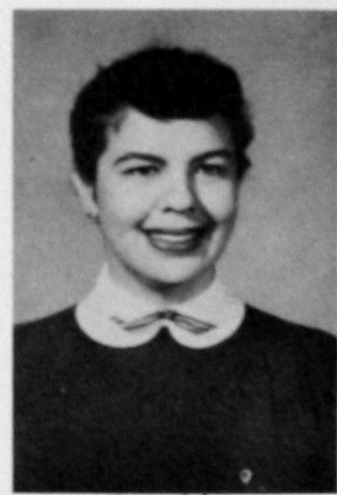

Loris Johnson
(Delta Sigma Epsilon)



Barbara Andrews
(Tri-J)



Jimmy Hatcher
(Beta Tau Beta)



Lou Rae Huckaba
(Tri-J)



David Bridges
Alpha Nu

Inter-Greek Council

Scholarship Awards

Mary Lee Broadbrooks Webb
Tri-J



The Tri-J Social Sorority won the plaque for the highest grade average of the 4 Greek organizations.

INTER-CHURCH COUNCIL



Raye Zacharias
First Semester President



Audell Murray
First Semester Sec-Treas

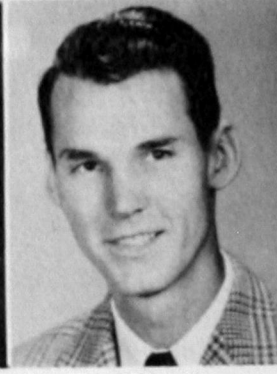

Clayton Hughes
Vice President



Carol Jean Gordon
Second Semester
Sec-Treas



Ardron Hinton
First Semester
Vice President
Second Semester
President



Altar in the Chapel.

This council was organized to supervise the activities of the group of students attending Morning Watch, the morning worship services held at 7:30 each morning in the "Y Chapel."

These students are members of the Baptist, Church of Christ, and Methodist Churches.

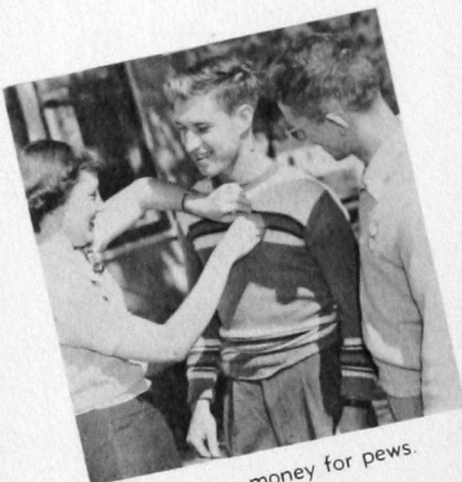

Earning money for pews.

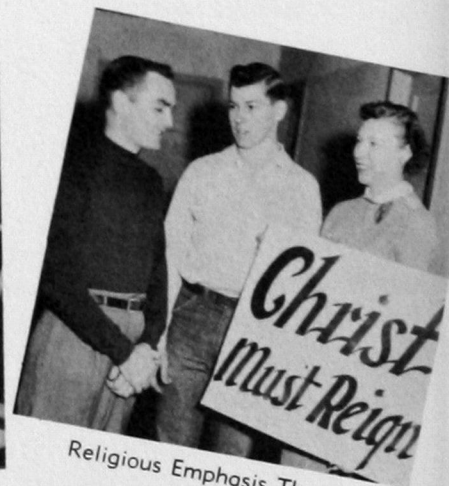

Religious Emphasis Theme.

KAPPA PI

Kappa Pi is a national honorary art fraternity, open to both men and women. Chapters are installed in recognized colleges, universities and art schools meeting the standards of nationally accredited agencies. Alpha Alpha Lambda Chapter of Kappa Pi was installed here in 1949.



Mrs. Ida Shuck
President



Frankie McCarver
Secretary-Treasurer



Myrle E. Kelly
Co-Sponsor



Richard H. Taflinger
Sponsor



FRONT ROW, Left to Right: Georga Lee Baker, Lotus Stauber, Frankie McCarver, Ida Shuck, Maxine Page, Mrs. H. W. Linscheid, Jean Christy.
SECOND ROW: Richard Taflinger, Don Heinrichs, Dean Goad, Mary Jean Dawson, Jay Kendall, Colleen Rhymer, Mrs. Grant Hendrix, Myrle E. Kelly, Loris Johnson.
BACK ROW: Jack Burnett, Marvin Crowdis, Leroy Shanklin, Bob Nail, Don Cannady.



Raye Zacharias
President



Phyllis Wright
Secretary-Treasurer



Robert Lance
Parliamentarian

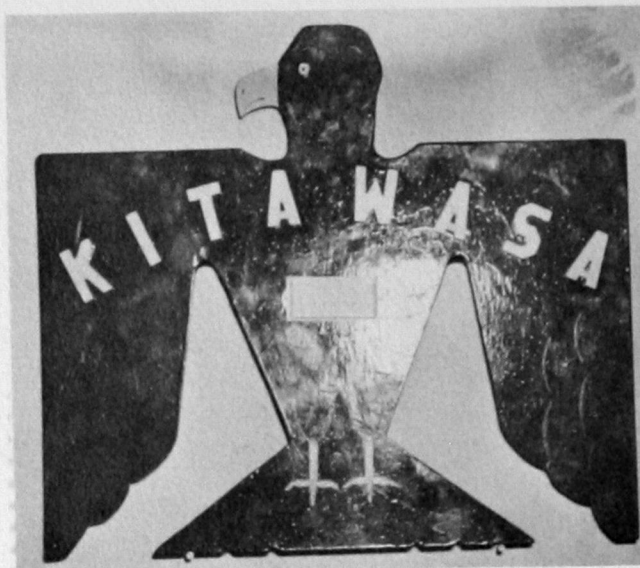

Kitawasa Club is a social and service club. Its aim is to promote culture and good will among students of Southwestern. Membership is by bid.



Millie A. Thomas
Sponsor



Goldie Wallace
Co-Sponsor



R. C. Latimer
Vice-President



Pat McGuire
Reporter



Ernie Lee
Scrapbookkeeper

FIRST SEMESTER OFFICERS



Robert Sanderson
President



Olan Adams
Vice-President



Dorothy Gray
Secretary-Treasurer



Henrietta Mann
Reporter



Helen Hix
Scrapbookkeeper



La Dona Bates

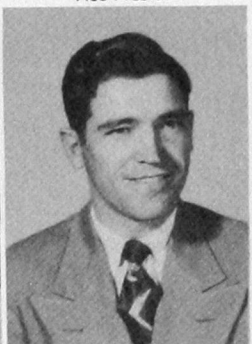

Robert Bates



Maurice Clark



Neta Dickerson



Forrest Dickerson



Lois Dipple



Bill Gilliland



Carol Gordon



Johnny Griffin



Murlene Harris



Jerry Hill



Ardron Hinton



Clayton Hughes



Eugene Hughes



Harvey Hutchens

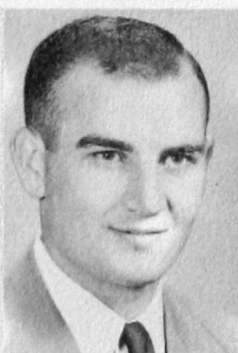

Don John



Jimmy Keith



Joy Likes

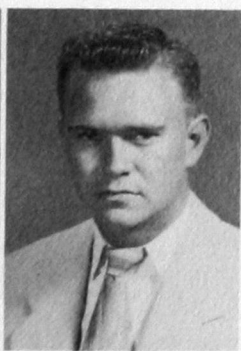

Don Marshall



Wanda Mirtz



Raymond Mirtz



Christine Moore



Jack Northrip



Jim Northrip



Ruth Ann Northrip



Harold Powers



Jon Scates



Roberta Schimmels



Vita Taylor

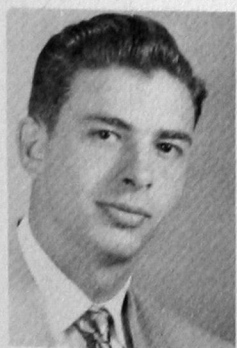

Virgil Trout



Gwen Trout



Laura Van Scoder



Elton Van Scoder



Basil Walker



Betty Sue Willowby

LAMBDA MU

Lambda Mu is the youngest of Southwestern's Greek letter organizations. It was organized in December 1950 to provide a study club for those interested in music. At the same time it was dedicated to the purpose of bringing better music to the campus of Southwestern. Among other activities it sponsors the bi-weekly radio program, "Music for Everybody."



Mary Griffin
Sponsor



Merle Taff
Sponsor



Bob Nail
President



Dolores Dooty
Secretary-Treasurer



Charles Pigg
Sergeant-at-arms



Joyce Alldredge



Sue Cavness



La Vada Cossey



Ross Crabtree



Louise Dessau



Walter Gillingham



Enid Lenaburg



Wanda Fay Nell



Sharon Phillips



C. L. Robertson



Owene Simpkins



Vita Taylor



Betty Sue Willowby



Joan Worthington

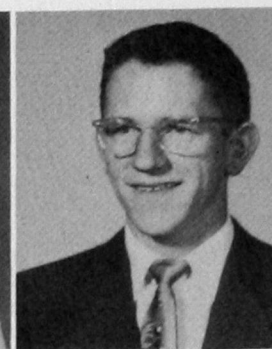

Raye Zacharias



FRONT ROW: Corbin Sarchet, Vita Taylor, Miss Damarise Kitch, Sponsor, Donna McCormick, Dene Schmidt, Mary Haag, Raye Zacharias.
 MIDDLE ROW: Stanley Farmer, Ruth McCampbell Eskew, Juana Faye Wagnon, Bonnie Abbott, Betty Sue Willowby, Owene Simpkins, Vondean Ogden.
 BACK ROW: Clayton Hughes, Bob Nail, Kenneth Allen, Eugene Hughes, Ed Winningham.

MASQUERS

"Southwestern Masquers" is a club organized to develop dramatic talent and an appreciation for the best in drama. The club first originated on the campus as the Q. P. Dramatic Club which upheld the same objectives.

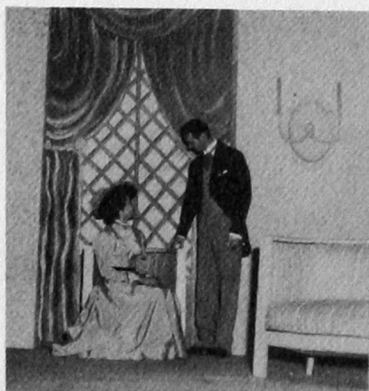

Fall Production—1952, "The Importance of Being Earnest."

MUSIC ENSEMBLES



GIRLS' SEXTET: Sue Cavness, Jane Sappington, Joan Worthington, Vita Taylor, Dixie Matthews, Wanda Faye Nell, Louise Dessau, Accompanist.



BOYS' QUARTET: Noel Kaiser, Leroy Heinrichs, Raye Zacharias, Leonard Gillingham, Betty Sue Willowby, Accompanist.



BOYS' QUARTET: Robert King, C. L. Robertson, Walter Gillingham, Al Hammock, Betty Sue Willowby, Accompanist.



MIXED CHORUS: FRONT ROW: Maxine Page, Dixie Matthews, Annette Dobbs, Robert King, C. L. Robertson, Raye Zacharias, Walter Gillingham, Shirley Stewart, Sue Cavness, Ruby Sawatzky. SECOND ROW: Wanda Faye Nell, Marilyn Stegall, Dolores Dooty, Charles White, Noel Kaiser, Ralph Self, Leo Spence, Ewell Dean Collins, Mary Beth Crouch, Jo Ann Henson, Henrietta Richardson. BACK ROW: Elizabeth Zweischer, Joyce Aldredge, Mary Frances O'Malley, Dortha Smith, Charles Pigg, Bob Nail, Don Jones, John Beaty, Joan Worthington, Jane Sappington, Loris Johnson.



Hurshal Risinger
Faculty Sponsor

"O" CLUB



Eddie Krewall
President

"O" Club is a lettermen's organization. Its purpose is to promote good fellowship and foster traditions among Bulldog Athletes.



FIRST ROW: Willard Hartpence, Dean Copeland, Eddie Hunt, George Dickey Jeff Landreth, Charles Wheeler, Harold Nippert, Geron Meeks.
SECOND ROW: Charles Evans, Bob Gilbert, Don Shadid, Kelly Chadwick, Darill Leverett, W. E. Jackson, Richard Preno, Bill Davis, Eddie Krewall.
THIRD ROW: Walter Montgomery, Donny McDonald, Gerald Nipp, Arnold Vogt, Tom Obenhaus, Deck Woldt, Jerry Doyle, Lloyd Howeth.



Bill Davis
First Semester Sgt.-at-arms



Gerald Nipp
First Semester President



LeRoy Hipkins
Sergeant-at-arms



Boys of Neff Hall.

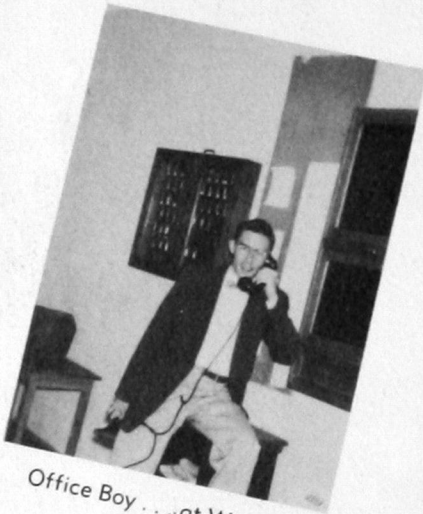

Office Boy . . . at Work? !



Mrs. Gray Accepting Christmas Gift from Neff Hall Boys.

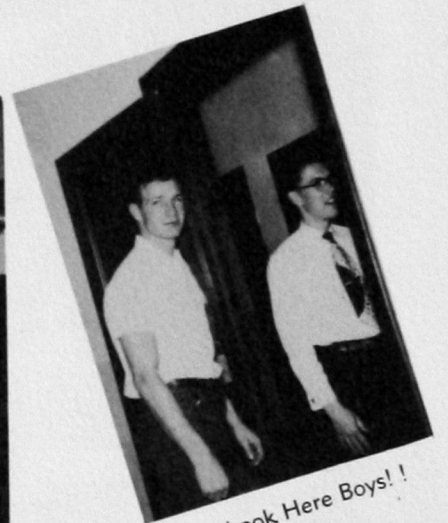

Look Here Boys! !



Studying for Major Tests.

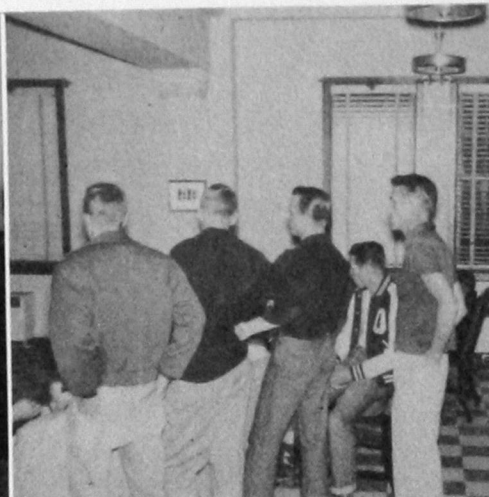

Watching a "Who Done It."

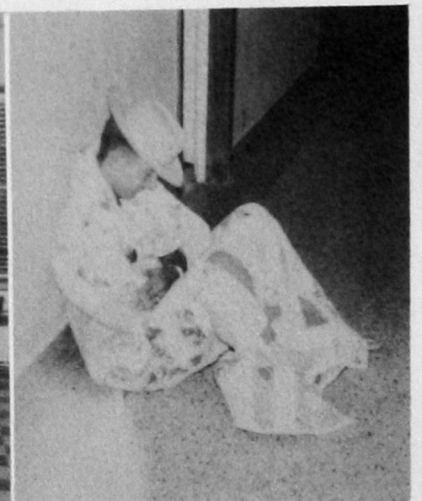

Locked Out! !

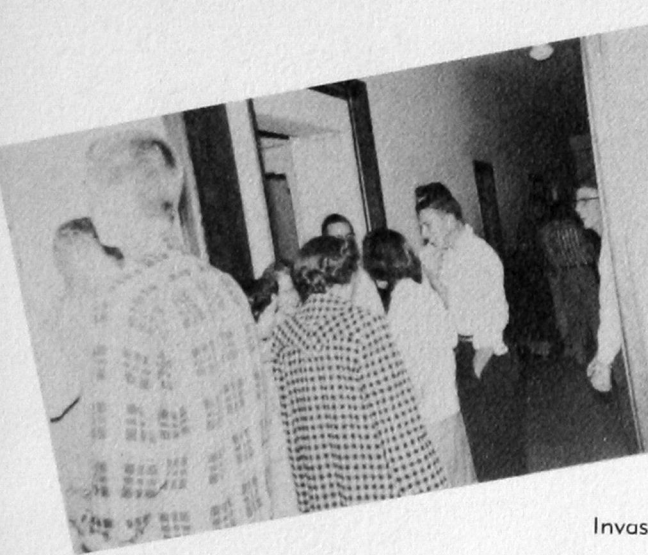

Invasions of Neff Hall By:

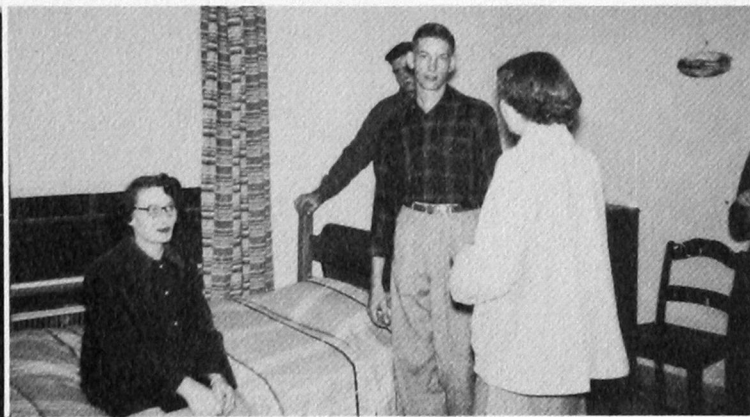

Stewart Hall



The Faculty



OPTIMIST CLUB

The Optimist Club has as its purpose the promotion of fellowship and recreational activities that are in keeping with acceptable Christian conduct.



Virgil Trout
Sponsor



Ardron Hinton
President



Ted Altman
Vice-President—First Semester



Joanne Ogle
Secretary—First Semester



Rosa Mae Rolison
Secretary—Second Semester



Wilma Doyle
Reporter—First Semester



Jay Kendall
Reporter—Second Semester

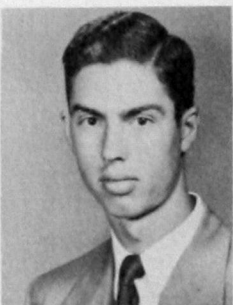

Arthur Ellis



Naomi Lou Ethridge



Yvonne Freeman



Mattie Goodrum

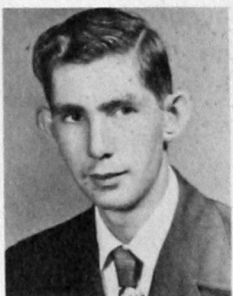

Johnny Griffith



Barbara Jenkins



Jane Libby



Marland Mason



Lois Jane Price



Mary Ellen Rolison



Bobby Pat Schrader



Coy Smith



Barbara Sommers



Zanda Waggoner

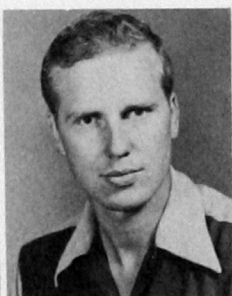

Everett Weil



Elton Van Scoder



Lura Faye Van Scoder



FRONT ROW: Juana Faye Wagnon, Joe Risinger, Bill Ezell, Dixie Matthews, Joanne Henson.
BACK ROW: Cedric Crink, sponsor, Leonard Gillingham, Norman Monroe, Stanley Farmer, Jerome Howell.

PI KAPPA DELTA

Pi Kappa Delta is an honorary forensic society having over 220 chapters in the United States. Membership is restricted to those students who have competed in at least five inter-collegiate debates or oratorical and extemporaneous speaking contests.

This group made trips to East Central at Ada, Southeastern at Durant, and to Winfield, Kansas. Officers are Norman Monroe, president, Stanley Farmer, vice-president, Dixie Matthews, secretary, and Joann Henson, treasurer.



Tom Avants
President
Ex-Sec-Treas



J. R. Pratt
Sponsor
Critic
Parliamentarian



Bill Schumpert
Vice-President



Dick Greene
Sec-Treas
Ex-President
Ex-Sgt-at-arms

SENATE CLUB

The Senate Club was re-organized on the Southwestern campus last fall. Its purpose is to study and practice parliamentary procedures according to **Robert's Rules of Order**.



Keith D. Allen
Sgt-at-arms
Ex-Vice-President

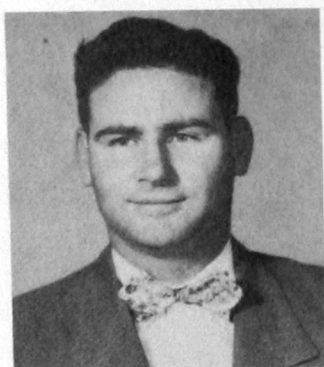

Norman Monroe
Ex-President
Ex-Vice-President



Jerome Howell
Ex-Sgt-at-arms



Chip Lowry



Leonard Gillingham

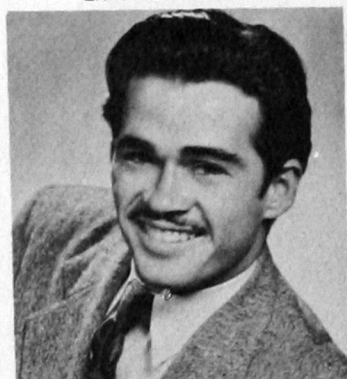

Kenneth Allen



Charles Mitchell



Joe Risinger

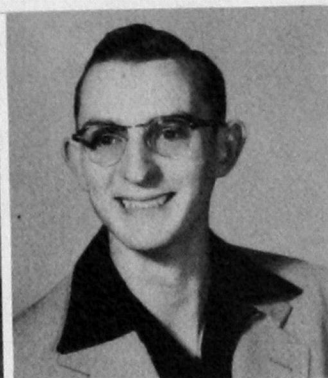

George Scott

STUDENT COUNCIL

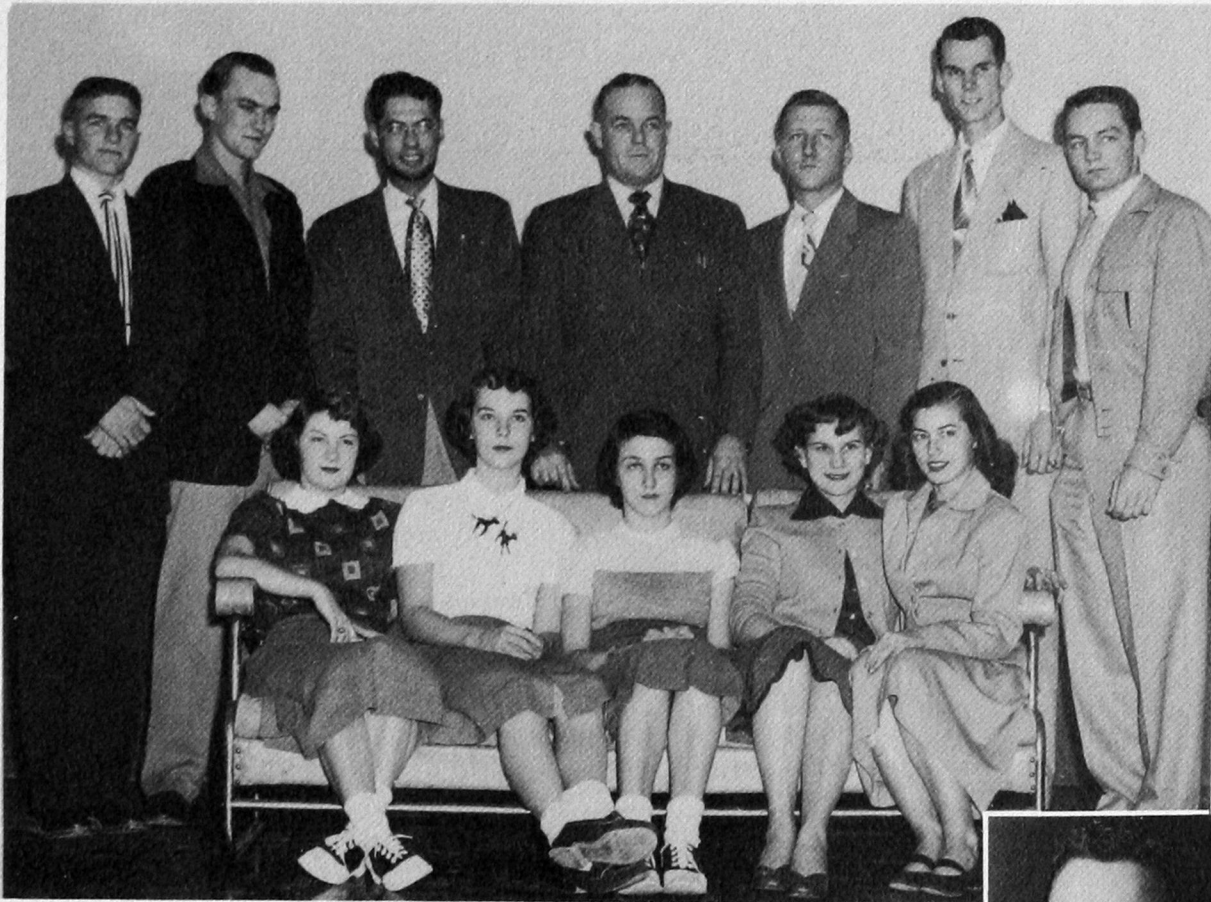

FRONT ROW: Peggy Ratliff, Freshmen Class Representative; Barbara Andrews, Sophomore Class Representative; Jane Duty Smith, Senior Class Representative; Nadine Mitchell Bryant, Junior Class Representative; Lorene Shields Hatcher, Secretary and Treasurer. BACK ROW: Jeff Landreth, Freshman Class Representative; Jerry Witcher, Junior Class Representative; Benton Baucum, Senior Class Representative; W. W. Ward, Sponsor; Jim McKoy, President; Clayton Hughes, Vice President; Wayne Frank, Sophomore Class Representative.



Bill Gilliland
Watch Repair
Representative



I wanta see "Time for Beanie"

That's not getting that studying done.



I'll bet its a ten off!



STEWART HALL



Open House



Mrs. Zuma Cook
Hostess



Girls getting "showered."







Joan Tippens Shelton
President



Lou Rae Huckaba
Secretary



Jane Sappington
Parliamentarian



Jean Christy
Treasurer



Juana Faye Wagon
Vice-President

TRI-J



Tri-J is the oldest social sorority on the Campus. Its purpose is to promote an enduring social sisterhood among girls of good personality, good character, and high ideals. Students are invited to join by unanimous bid.

TRI-J ACHIEVEMENTS:

Annual Christmas Formal Dance
Frontier Dance
Nine members moved into the new TRI-J House at 612 North Custer



Mary Elizabeth Griffin
Sponsor



Dr. Gladys Bellamy
Sponsor



Carolyn Acord



Barbara Andrews



Janelle Austin



Georgalee Baker



Alice Barrett



Julie Bergman



Pauline Binion



Esther Day



Beth Dougherty



Lynda Dougherty



Elizabeth Heien



Irene Hunt



Paula Jackson



LuAnn Kaiser



Ducky Kluver



Peggy Lawter



Lodema Lomenick



Ruth McCampbell Eskew



Joanne Ogle



Maxine Page



Peggy Ratliff



Margaret Ray



Faye Sharry

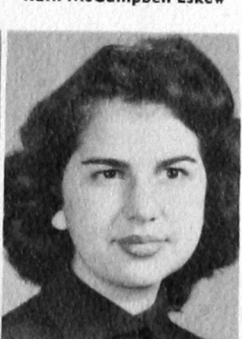

Zuma Slaton



Shirley Stewart



Mary Lee Broadbrooks Webb



Jane Whitmire

WOMEN'S ATHLETIC ASSOCIATION

Women's Athletic Association is an organization for the promotion and betterment of athletics among campus women. Membership is open to any campus girl who is interested in athletics. To become a member one must pay her dues and attend the meetings.



A. M. McGolden
Faculty Sponsor



W.A.A. BASKETBALL TEAM

FRONT ROW: Bettychene Martin, Jackie Chadwick, LaHoma Royse, Zanda Waggoner.
BACK ROW: Henrietta Mann, Margaret Leverett, Norma Petzold, Betty Jo Robinson.



FRONT ROW: Donna Garner, Barbara Jenkins, Henrietta Mann, LaHoma Royse, Jackie Chadwick, Zanda Waggoner, Bertha Roberts.
BACK ROW: Bettychene Martin, Sue Morris, Norma Petzold, Margaret Leverett, Patsy McLeod, Betty Jo Robinson, Miss Audrey McGolden.

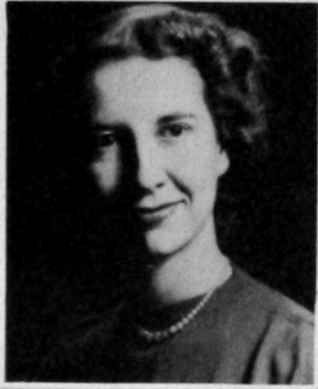

Vondean Ogden
Director of Wesley Foundation

WESLEY FOUNDATION



Front row: Bill Potts, Lou Rae Huckaba, Jewrell Hunt, Joyce Allredge, Sharon Phillips, Harlene Short, Wiebke Umbach.

2nd row: Dr. Clarence McCormick, Owene Simpkins, Jane Sappington, Tom Murray, Vondean Ogden, Joan Worthington, Elizabeth Zwieacher, Audell Murray, Marilyn Stegall.

Back row: Georgalee Baker, Joy Likes, Lowell Irby, Don Turner, Walter Gillingham, Max Potts, Dolores Dooty.



Owene Simpkins
First Semester President



Joyce Allredge
Second Semester President

Wesley Foundation is an organization sponsored by the Methodist Church in the interest of all Methodist and Methodist preference students attending Southwestern. Many opportunities for religious growth, leadership, and entertainment are to be had through the several divisions of this organization.

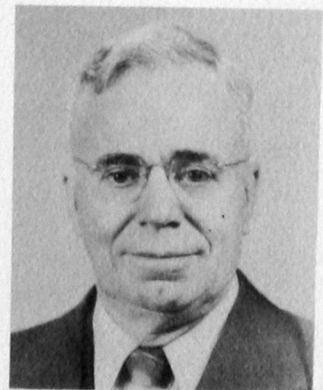

Dr. Clarence McCormick
Faculty Advisor

WESLEY PLAYERS

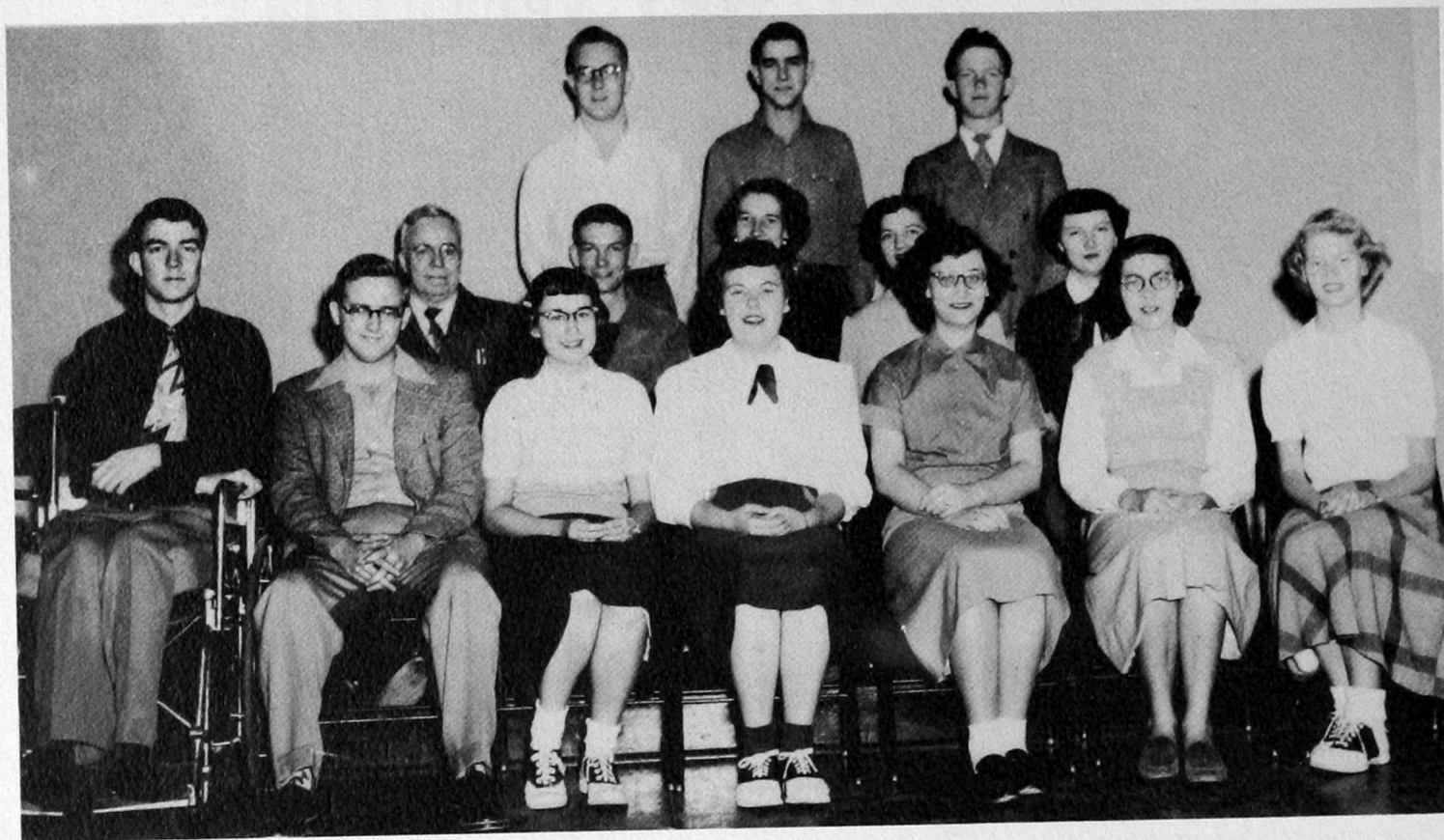

Front row: Bill Potts, Don Turner, Jewrell Hunt, Joyce Alldredge, Sharon Phillips, Harlene Short, Wiebke Umbach. **2nd row:** Dr. Clarence McCormick, Tom Murray, Vondean Ogden,, Audell Murray, Dolores Dooty. **Back row:** Lowell Irby, Max Potts, Walter Gillingham.

The Upsilon Chapter of the National Society of Wesley Players is sponsored by the Wesley Foundation. Its purpose is to study and produce religious drama.

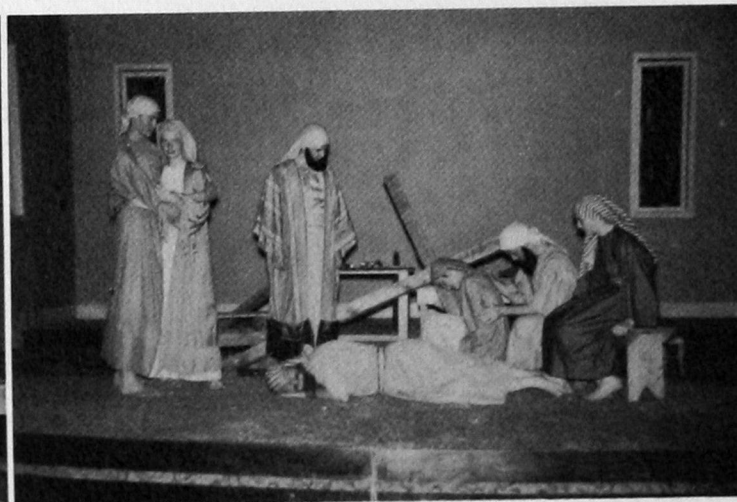

Production scenes from the play, "His Cross."



YOUNG WOMEN'S AUXILIARY

WATCH WORD: Daniel 12:3. They that are wise shall shine as the brightness of the firmament; and they that turn many to righteousness as the stars forever and ever. Primary Purpose: Missions —"to put a miss into missions."



Louise Rainbolt
Sponsor



Margaret Leverett
President



Virginia Denny
Sec-Treas



Phyllis Wright
Song Leader



Bonnie Abbott



Julie Bergman



Joye Brown



Shirley Brown



Carol Gordon



Mary Haag



Darlene Hale



Lodema Lomenick



Christine Moore

YEARBOOK

FOLLIES

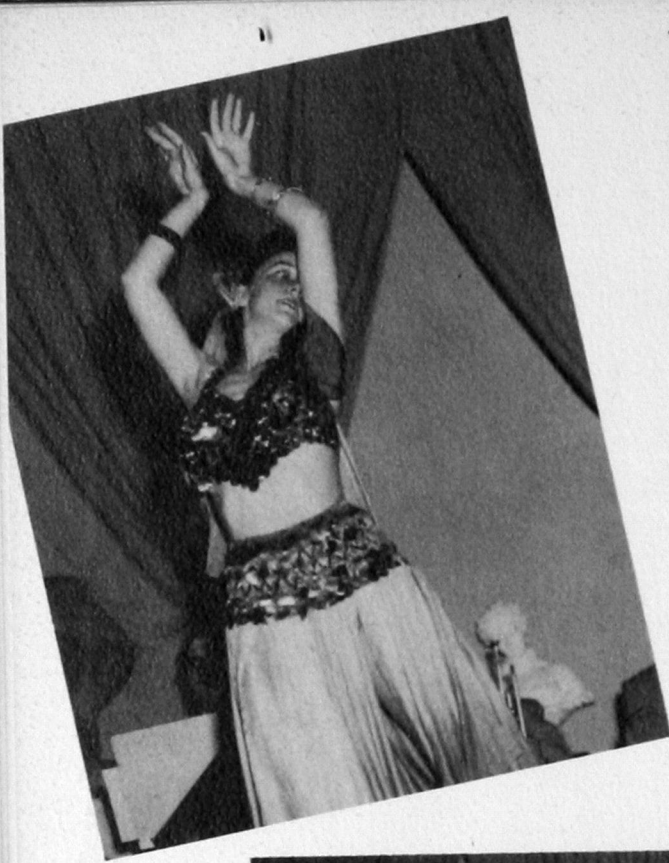

ATHLETICS

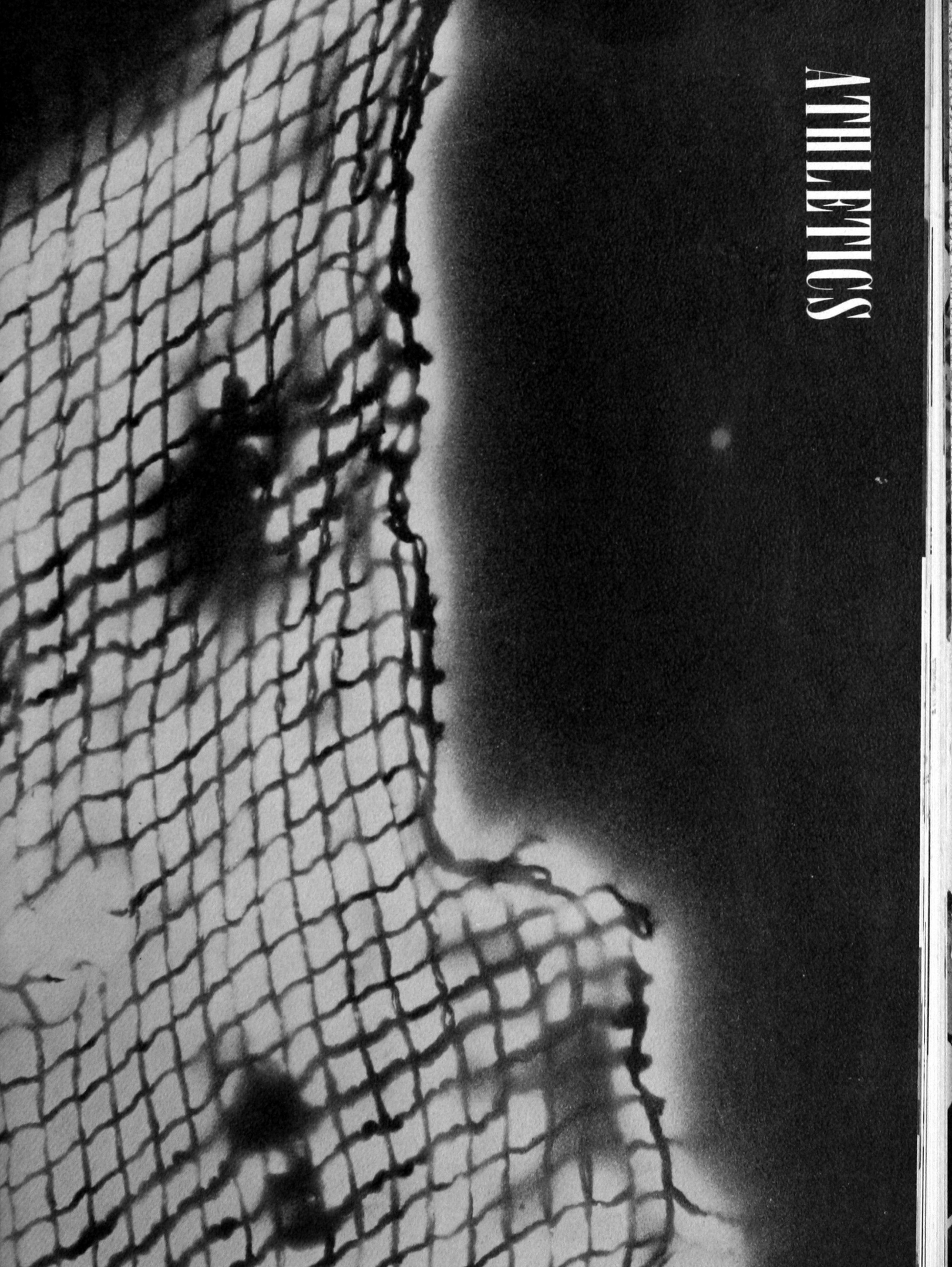

SOUTHWESTERN GOLF CLUB

The Southwestern Golf Club is a men's athletic and social organization conceived with the purpose of promoting interest in the royal and ancient sport on the Southwestern campus. Membership is open to any male student or faculty member of the college.



FRONT ROW: Neil West, Corb Sarchet, Secretary; Jim Keith, Historian; Frank Blanton, Royce Fowler, Jim Smith, President.

REAR ROW: Tom Pennock, Don Barker, Bert Mitchell, Jerry Berten, Louis Street, Charles Mitchell.

NOT SHOWN: Richard Nave, Jack Boren, Kenneth Sizemore, Adlai Henderix, James Clements, Shelly Yates, Bill Banks, Lowell Roddy, Forrest Dickerson, Dan Parrish, Bob Culp, Louis Hauser, Deck Woldt, Joe Thornton.

Guy Jackson, vice-president, and Don Hamm, sponsor.

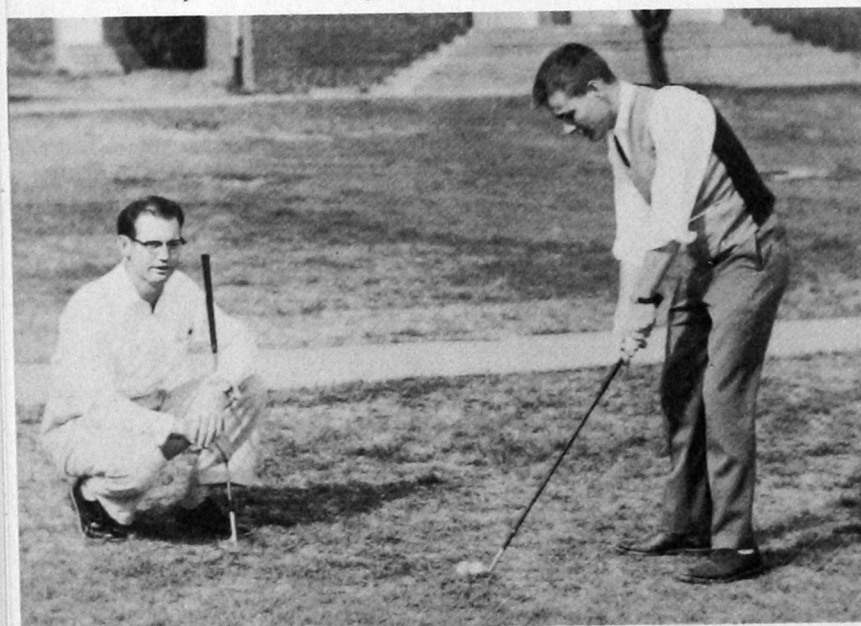

Stan Vaniman and Bert Mitchell with handicap tourney award.





Head Coach
Joe B. Metcalf

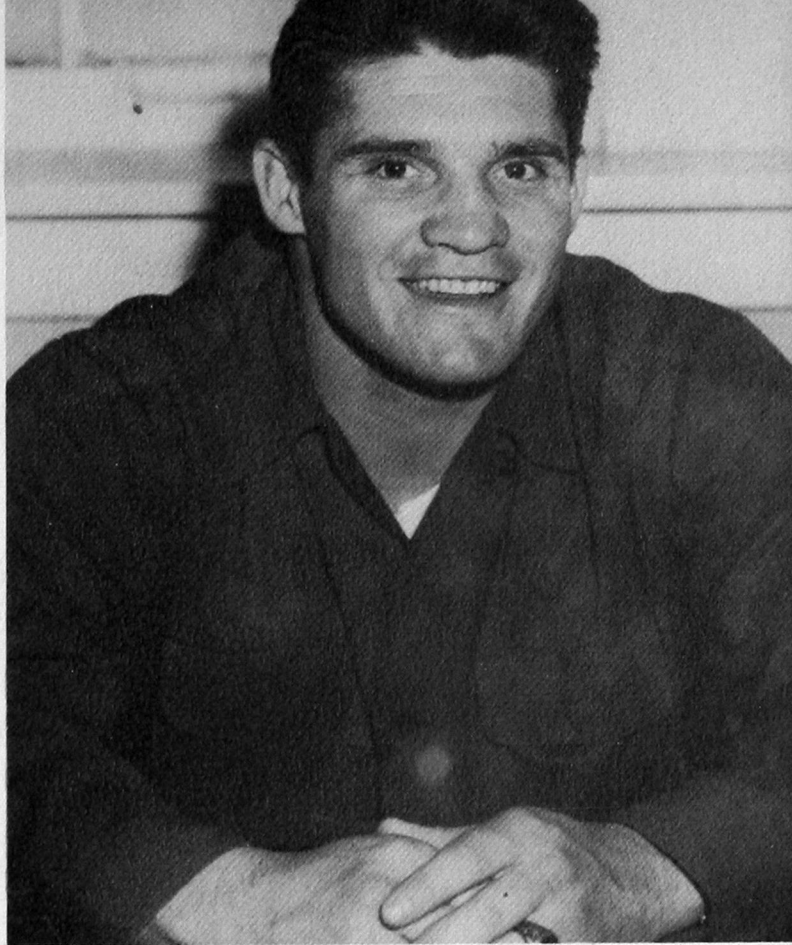

Assistant coach
Bill Parsons

FOOTBALL

The inexperienced Bulldog football squad, composed of more than half freshmen, finished the 1952 season with a 3-6 won-lost record. Playing for the first time under new head coach Joe B. Metcalf and assistant Bill Parsons, the youngsters showed promise of future greatness.

After a slow start, in which the Bulldogs scored only two touchdowns in three games, they suddenly found their scoring punch in time to spoil the Northwestern homecoming, 21-14.

The 1952 Bulldogs played the greatest homecoming game in Southwestern's history here on October 18, when they staged a brilliant last-half comeback to wallop their traditional rivals, the Central Bronches, 32-28.

Co-captain Jim McKoy
All-conference quarterback



Student manager Jeff Landreth

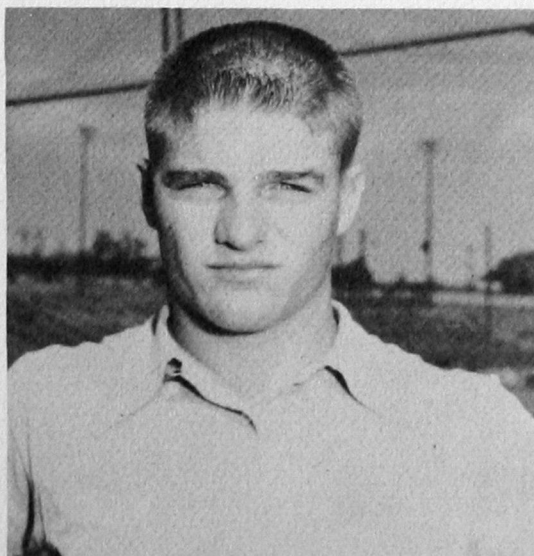

Co-captain Truman Smith
All-conference guard



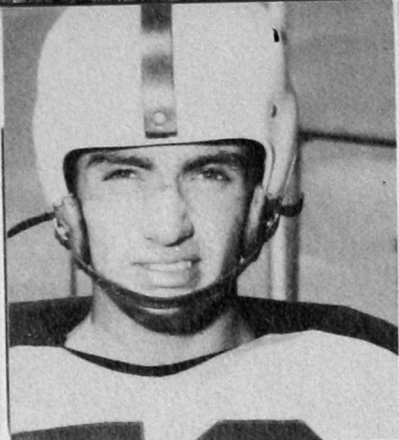

Orval Bowman, end

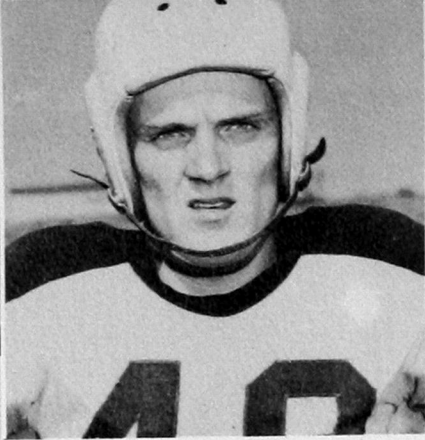

Ralph Self, guard



Tom Obenhaus, guard

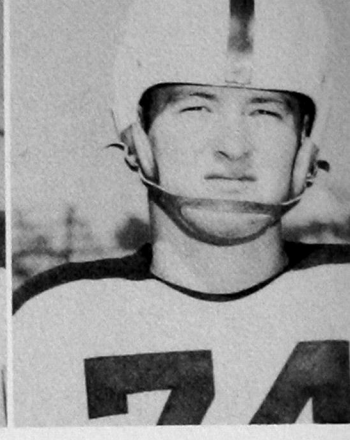

Keith Dowdell, back

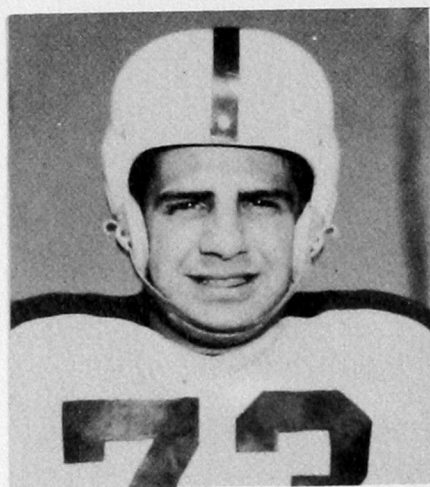

Don Shadid, back

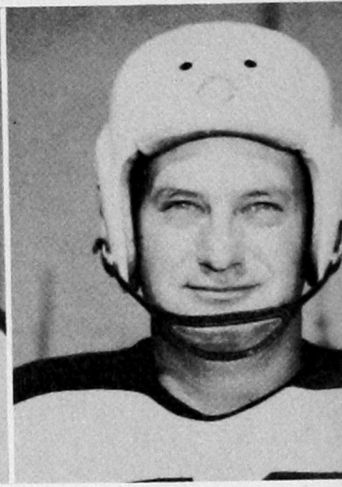

Warren Nell, tackle

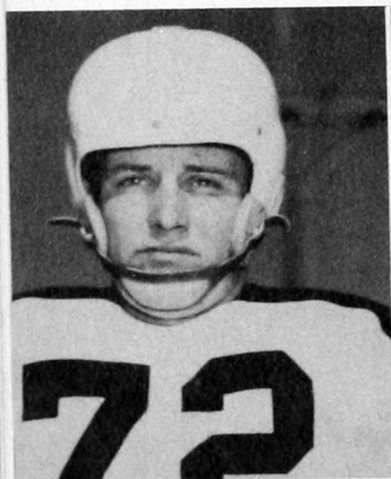

Dennis Weddle, tackle

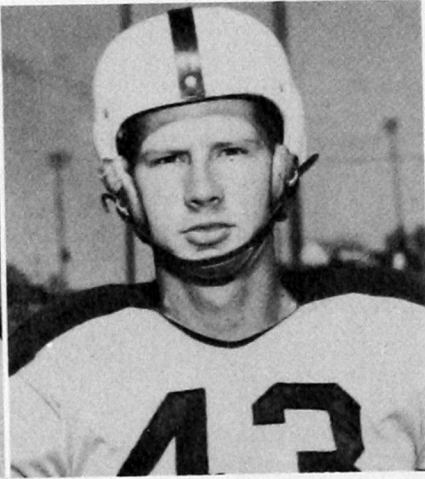

Alex Glass, tackle

Southwestern bowed out of the conference race by losing to Southeastern, 7-6, and Northeastern 27-7. In the final game of the season, they pounded Bethel college of Kansas, 53-12.

Southwestern landed three men on the all-conference first eleven. They were senior quarterback Jim McKoy, junior end Bill Davis, and sophomore tackle Truman Smith. McKoy was the only unanimous choice on the squad. He was also the lone member who was named for three consecutive years.

Six other Bulldogs received honorable mention for the all-conference team. They were Dale Bryant, Lloyd Carlisle, Orval Bowman, Gerald Daugherty, Don Stutters and Donnie McDonald.

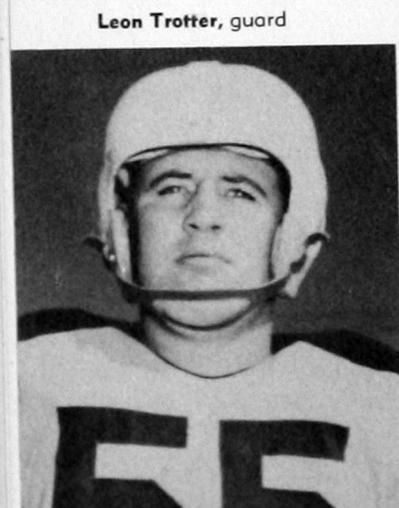

Leon Trotter, guard



Willard Hartpence, tackle

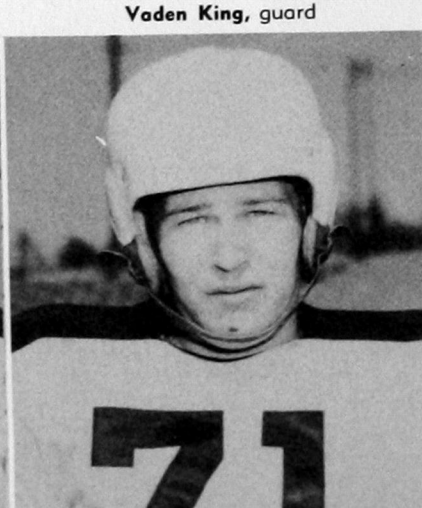

Vaden King, guard

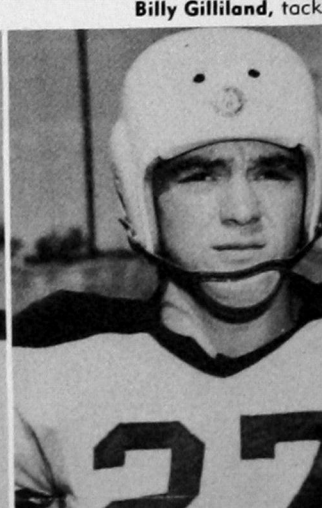

Billy Gilliland, tackle

At the end of the season, Coach Metcalf awarded 28 letters. Fourteen freshmen, five sophomores, six juniors and three seniors qualified for the honor.

Freshmen lettermen were Jakie Beaty, Wendell Whitman, Donny McDonald, Charles Evans, Charles Wheeler, Lloyd Carlisle, Geron Meeks, Eddie Hunt, Bob Gilbert, Willard Hartpence, Clifford Prock, Dennis Fine, Don Shadid and Kenneth Schmidt.

Sophomores were Dale Bryant, Orval Bowman, Truman Smith, Tommy Obenhaus and Dean Copeland.

The six juniors were Don Stutters, Bill Davis, Bill Eskew, LeRoy Hipkins, Gerald Daugherty, and Don Simmons.

Jim McKoy, George Dickey and Steve Stroud were seniors.

THE 1952 RECORD

Eastern New Mexico	14	Southwestern.....	6
*East Central	19	Southwestern.....	7
East Texas	65	Southwestern.....	0
*Northwestern	14	Southwestern.....	21
*Central	28	Southwestern.....	32
*Northwestern	27	Southwestern.....	7
*Southeastern	7	Southwestern.....	6
Panhandle A&M	7	Southwestern.....	0
Bethel (Kansas)	12	Southwestern.....	53

*Denotes conference game.



Bill Davis, all conference end

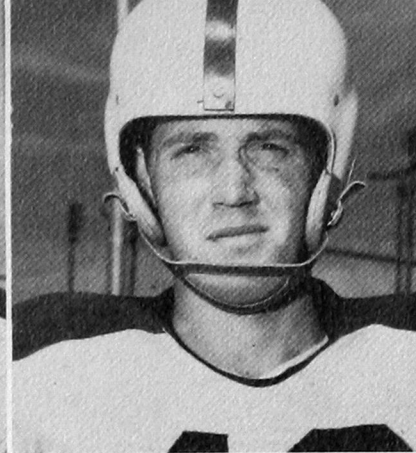

LeRoy Hipkins, tackle

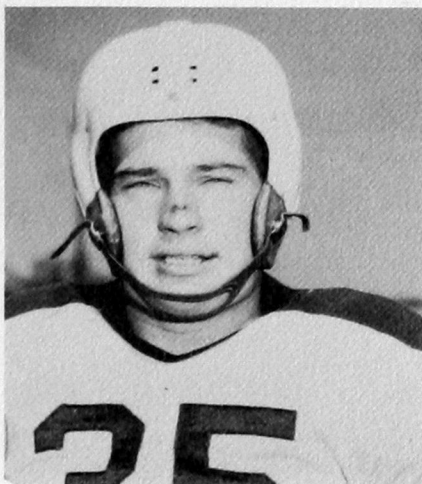

Charles Evans, back

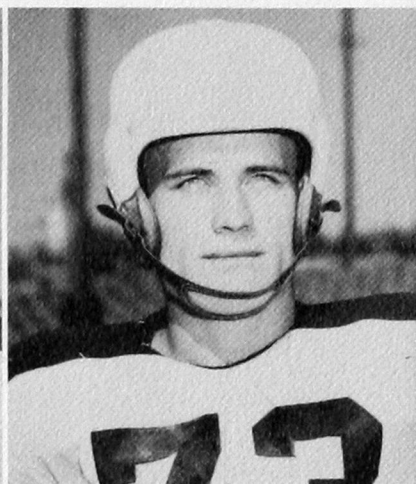

Don Stutters, back

Dale Bryant, end

John Beaty, Jr., back



Lloyd Carlisle, end



Richard Gray, back

Don Simmons, tackle

Kenneth Schmidt, back

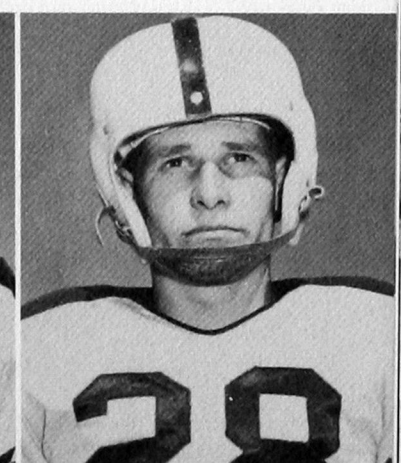
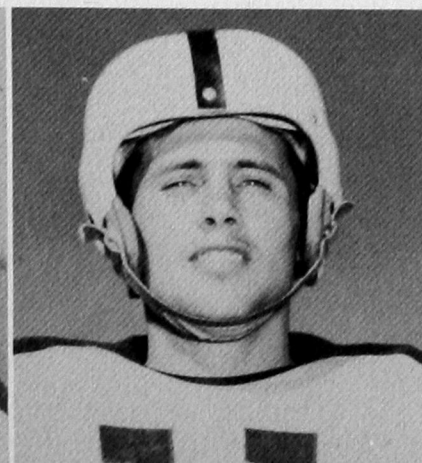

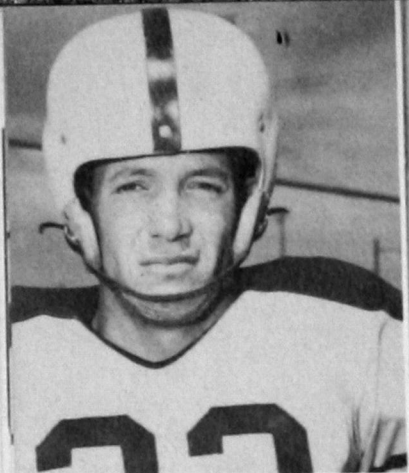

George Dickey, back

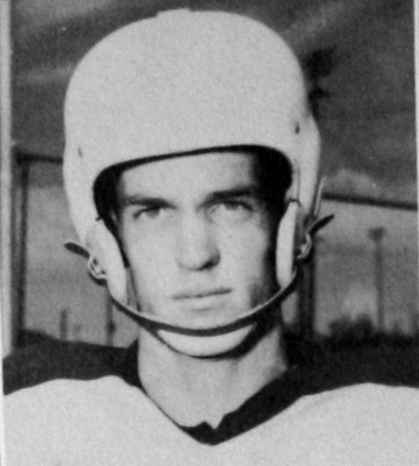

Charles Wheeler, back

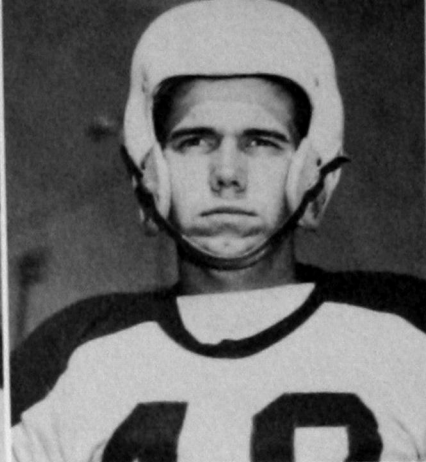

Jack Blackburn, center



Donny McDonald, back

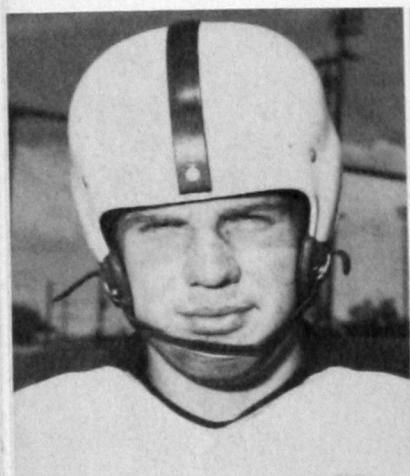

Dennis Fine, guard

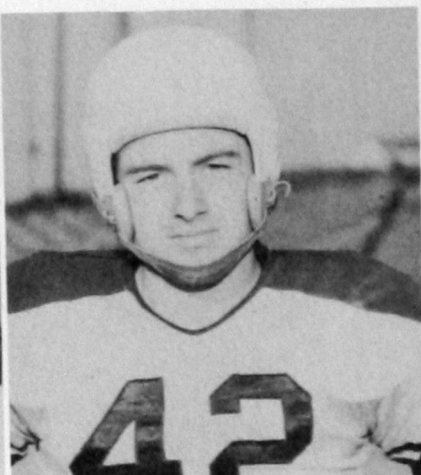

Steve Stroud, back



Keith Burch, tackle

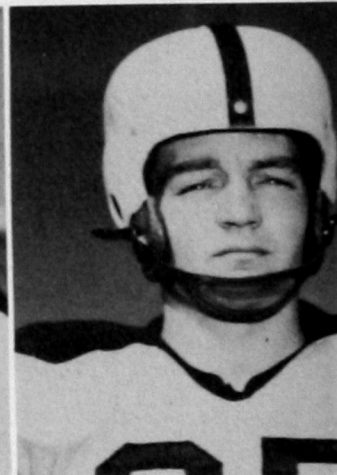

Wayne Frank, center

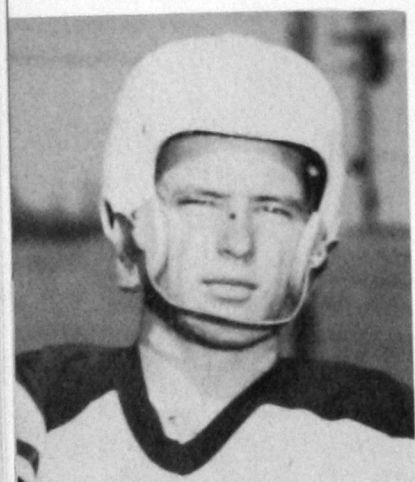

Wilmer Boaldin, guard

Bob Gilbert, guard

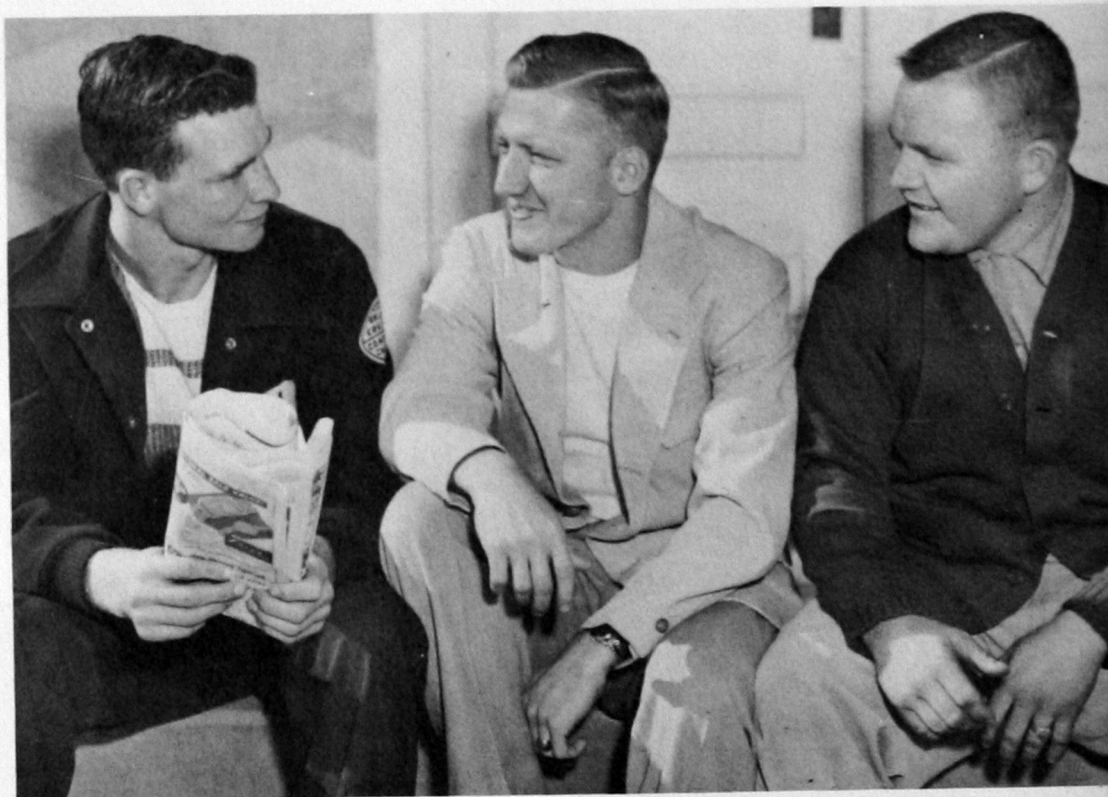

All-conference selections: **Bill Davis**, **Jim McKoy**, **Truman Smith**.





Clifford Prock, guard

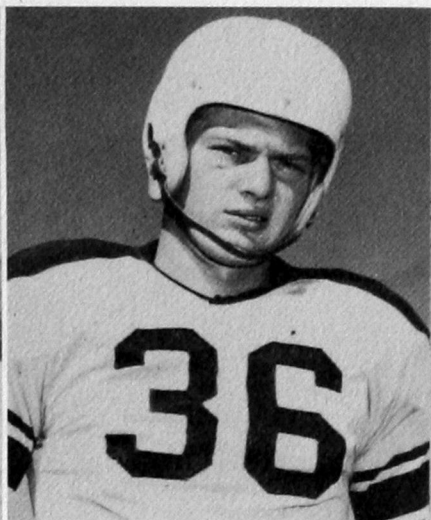

Gerald Dougherty, center

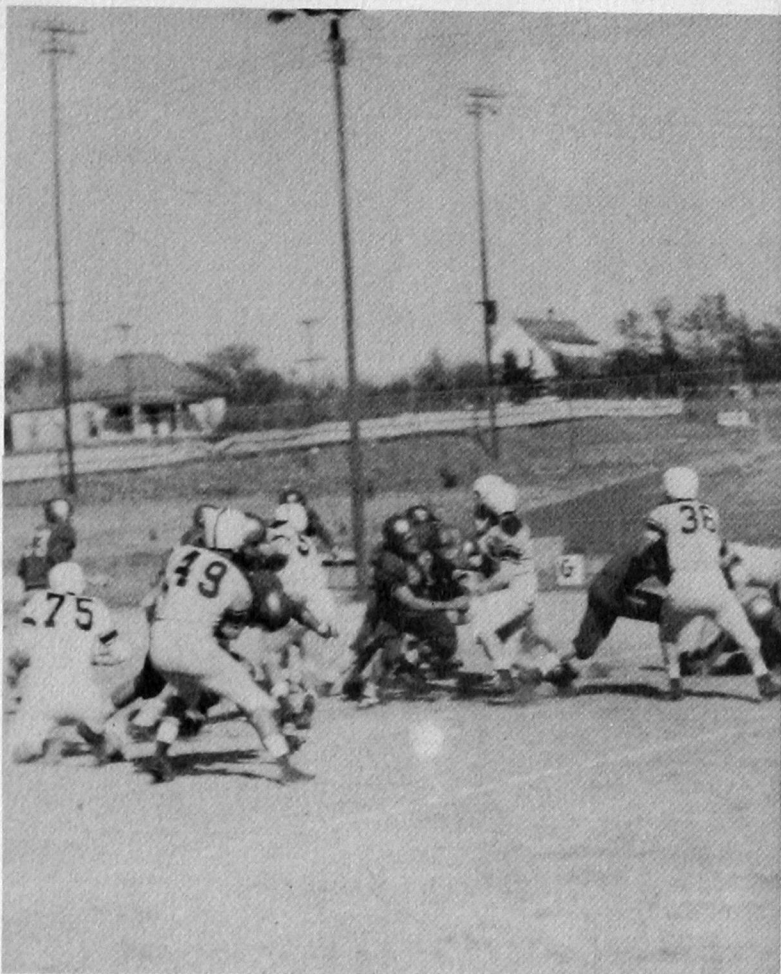

Bulldog defense at work in their 32-28 Homecoming upset of Central.



Bob Gallop, back

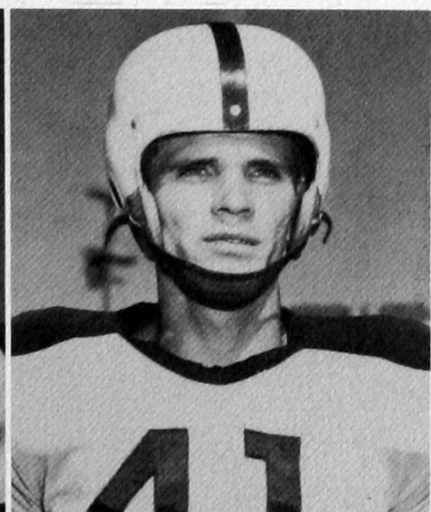

Bill Eskew, end



Geron Meeks, end

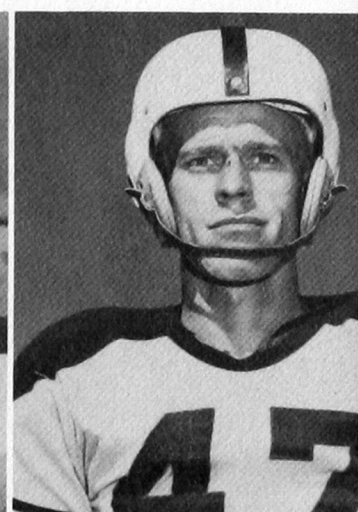

Wendell Whitman, back

Elmer Edgmon, back

Dean Copeland, center

Eddie Seyler, back

Eddie Hunt, guard

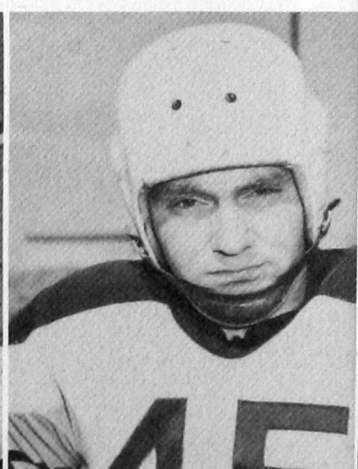
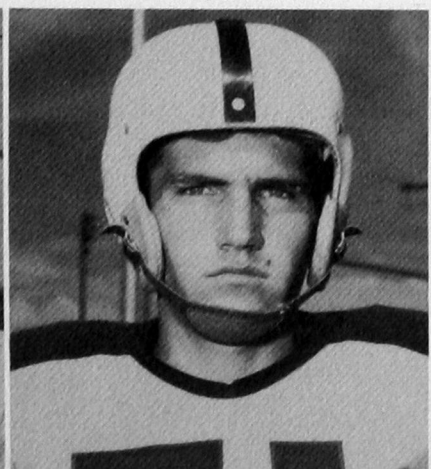



Coronation of Homecoming Queen Peggy Ratliff.



Captain Jim McKoy making yardage with majorettes Barbara Holt Wilson and Jane Whitmire.

Barker Cheer Leaders

Carolyn Hyatt, Dwaine Schneider, Juana Faye Wagnon, Don Barker, LaDonna Stutzman.





NINTH DISTRICT CHAMPIONS

FRONT ROW: Geron Meeks, Travis Flippin, Walter Montgomery, Charles Wheeler.

SECOND ROW: Bill Davis, Jerrell Chesney, Jerry Doyle.

BACK ROW: Coach Rankin Williams, Jay Jones, Jim Litsch, Lloyd Howeth.

BASKETBALL 1952-53 SEASON

The 1953 Bulldogs finished regular season play in a first-place tie with Central for the Oklahoma Collegiate Conference crown.

Southwestern bested Central in a best two-of-three series to qualify as ninth district champions, and thus earned the right to play in the NAIA tournament in Kansas City.

The Bulldogs lost to St. Peters College of New Jersey, 81-60, in the opening round of the national tournament.

RUNNERS-UP IN THE SUNSHINE TOURNEY AT PORTALES, NEW MEXICO

FRONT ROW: Jack Williams, Jay Jones, Donnie Lenaburg, Walter Montgomery, Gerald Nipp, Charles Wheeler.

SECOND ROW: Bill Davis, Jim Litsch, Bill Eskew, Rodney McDonald, Jerry Doyle.

BACK ROW: Coach Rankin Williams, Lloyd Howeth, Harold Nippert, Geron Meeks, Jerrell Chesney, Deck Woldt.

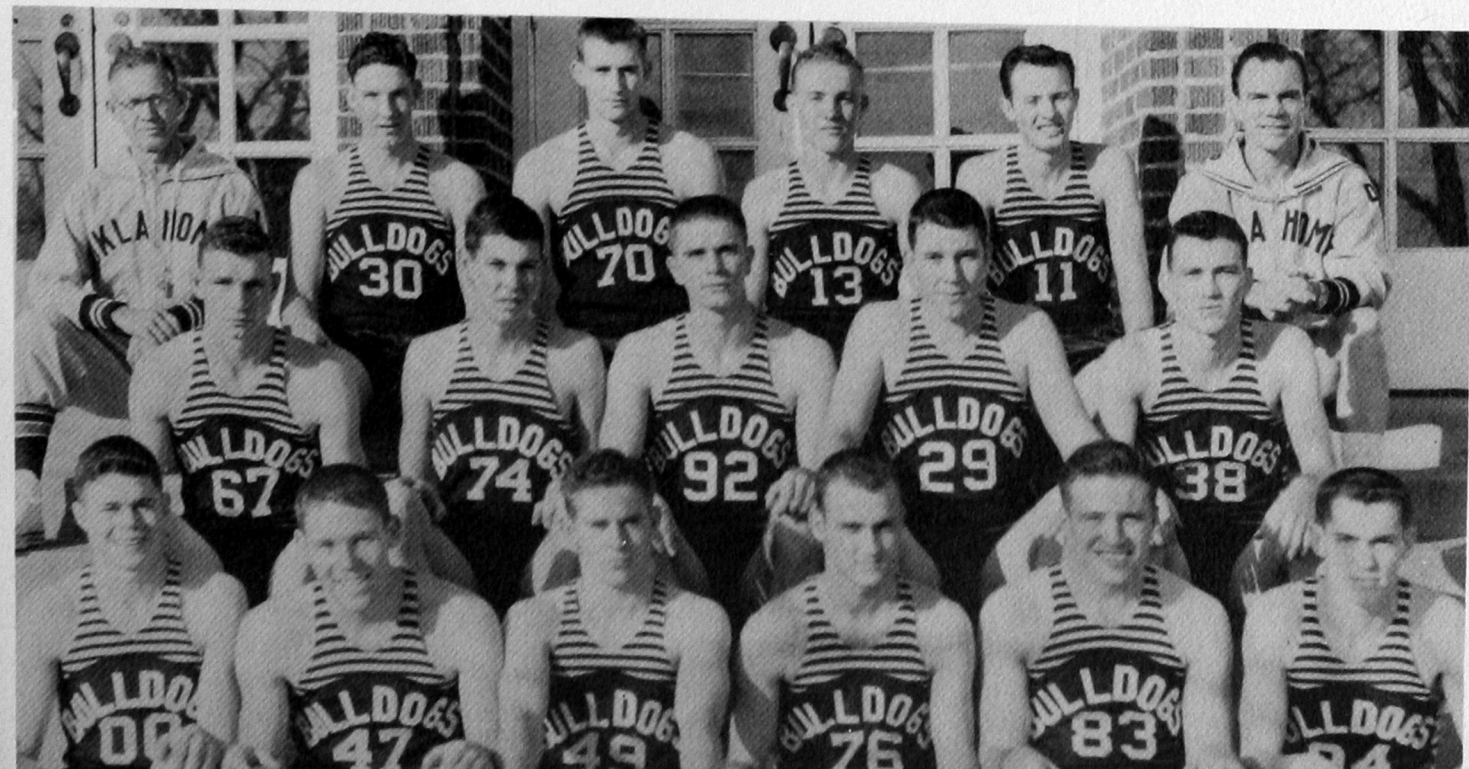

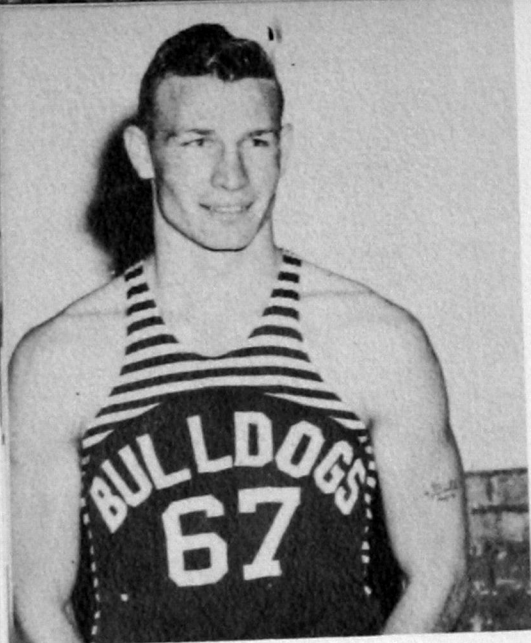

Bill Davis, All-Conference Center

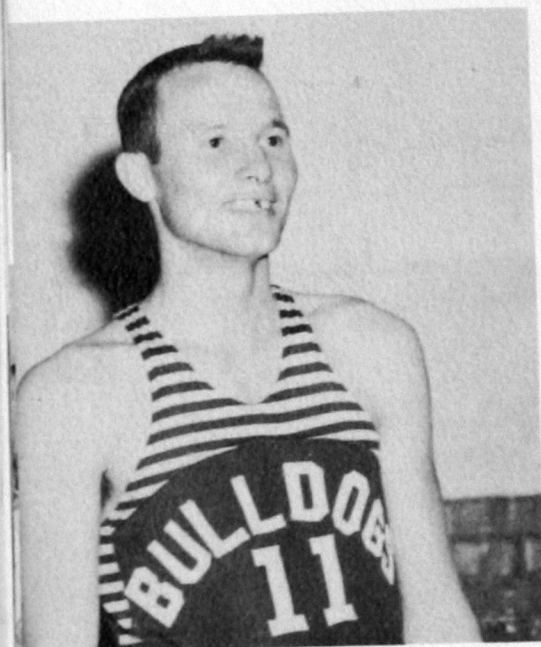

Jerrell Chesney, Forward

Walt Montgomery, Guard

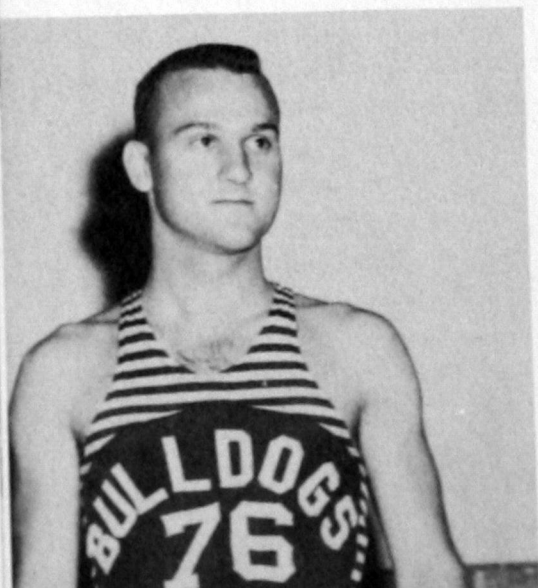

THE 1952 RECORD

Southwestern	66	Jeffries Truckers	50
Southwestern	71	Pittsburg Teachers	62
Southwestern	52	Hays Teachers	59
Southwestern	66	Jeffries Truckers	39
Southwestern	79	Southwestern Kansas	74
Southwestern	71	Halliburton Cementers	79
Southwestern	69	Halliburton Cementers	71
**Southwestern	62	Howard Payne Texas	56
**Southwestern	64	Eastern New Mexico	52
**Southwestern	75	Missouri Valley	76
Southwestern	73	Halliburton Cementers	75
*Southwestern	75	Northwestern	73
*Southwestern	84	Phillips University	63
*Southwestern	79	Oklahoma Baptist	56
*Southwestern	69	Southeastern	71
*Southwestern	76	Northeastern	65
*Southwestern	68	East Central	55
*Southwestern	66	Central State	76
*Southwestern	87	Northwestern	73
*Southwestern	74	Phillips University	50
*Southwestern	86	Oklahoma Baptist	85
*Southwestern	85	Southeastern	81
*Southwestern	90	Central State	89
*Southwestern	68	Northeastern	70
*Southwestern	54	East Central	46
***Southwestern	80	Central State	83
***Southwestern	78	Central State	65
***Southwestern	77	Central State	74
****Southwestern	60	St. Peters New Jersey	81

Won 19, Lost 10

*Conference Games

**Sunshine Tournament, Portales, New Mexico

***Ninth District Playoffs

****NAIA Tournament, Kansas City Missouri

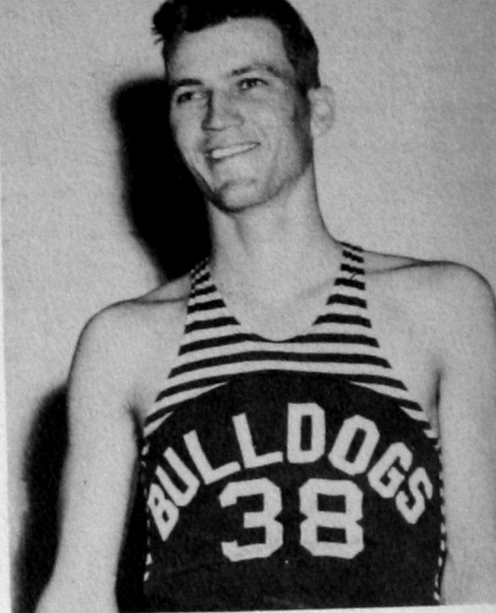

Jerry Doyle (Captain), All-Conference Guard

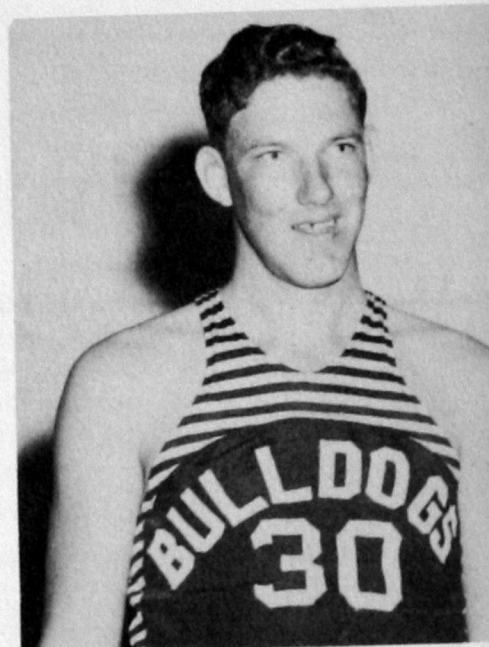

Lloyd Howeth, Forward

Jim Litsch, Center

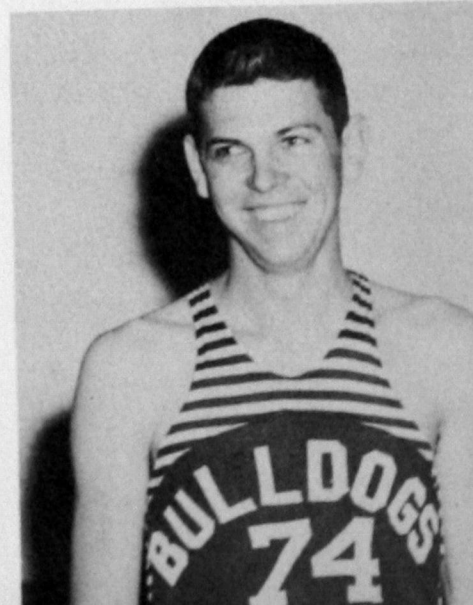



Travis Flippin

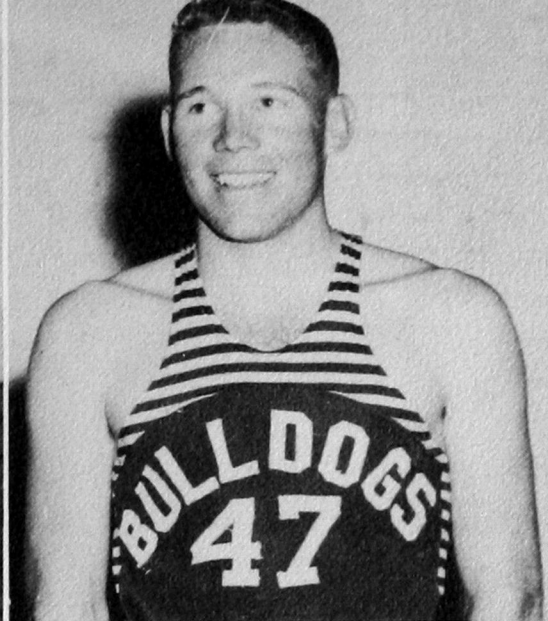

Jay Jones

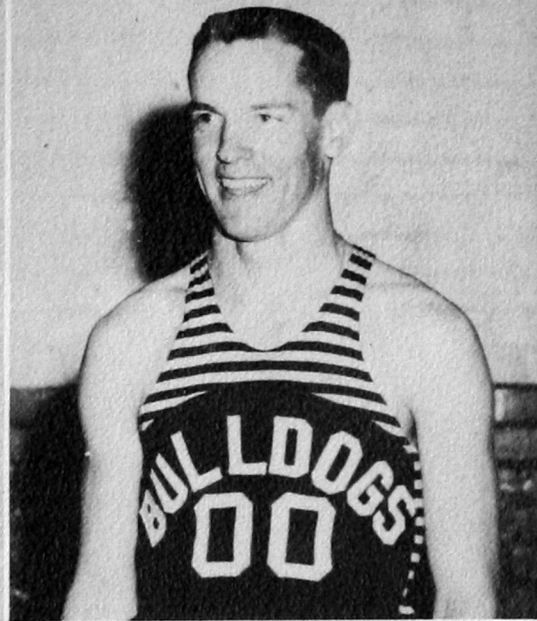

Charles Wheeler



Bill Davis fires one.

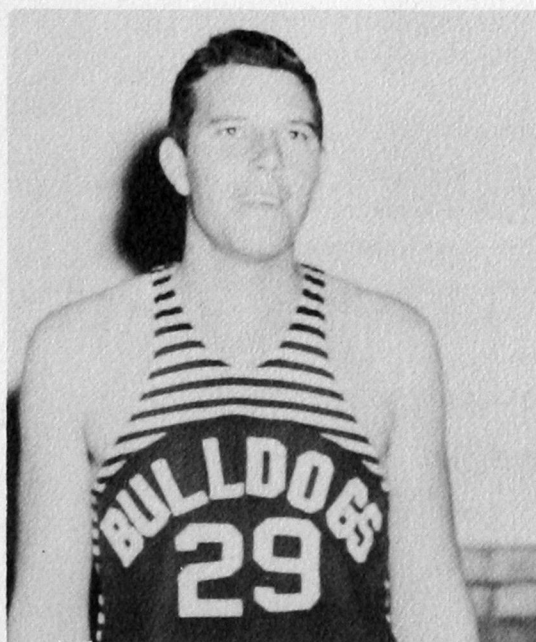

Rodney McDonald

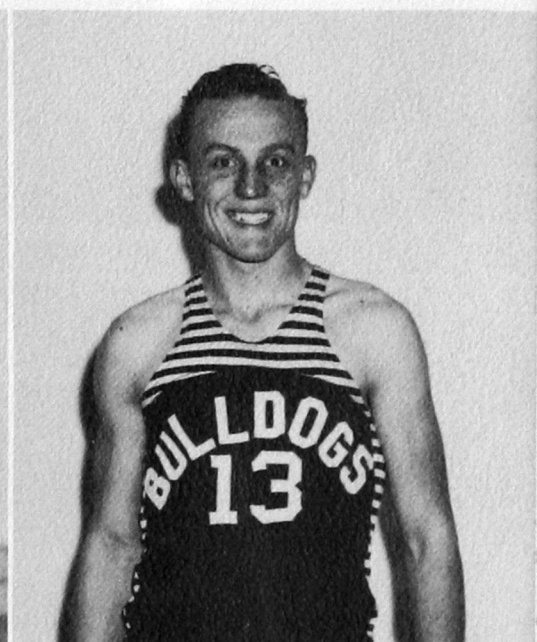

Geron Meeks

Jerry Doyle stops a scoring threat.

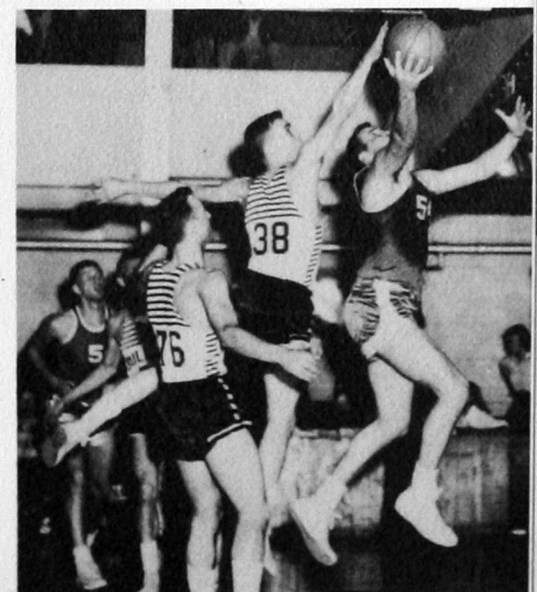

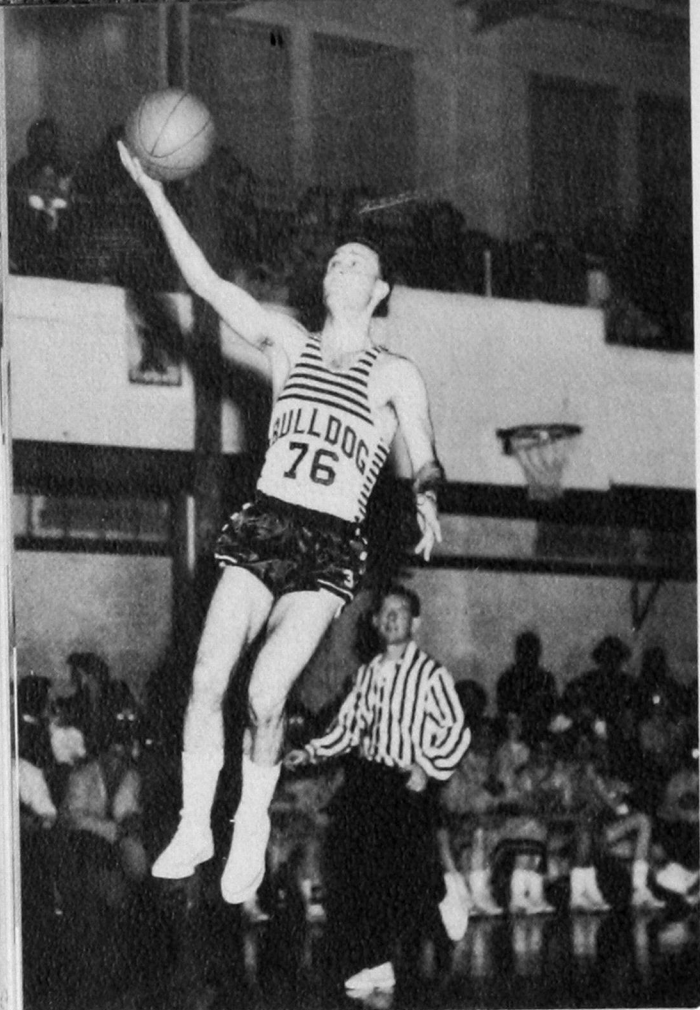

Walter Montgomery scores.

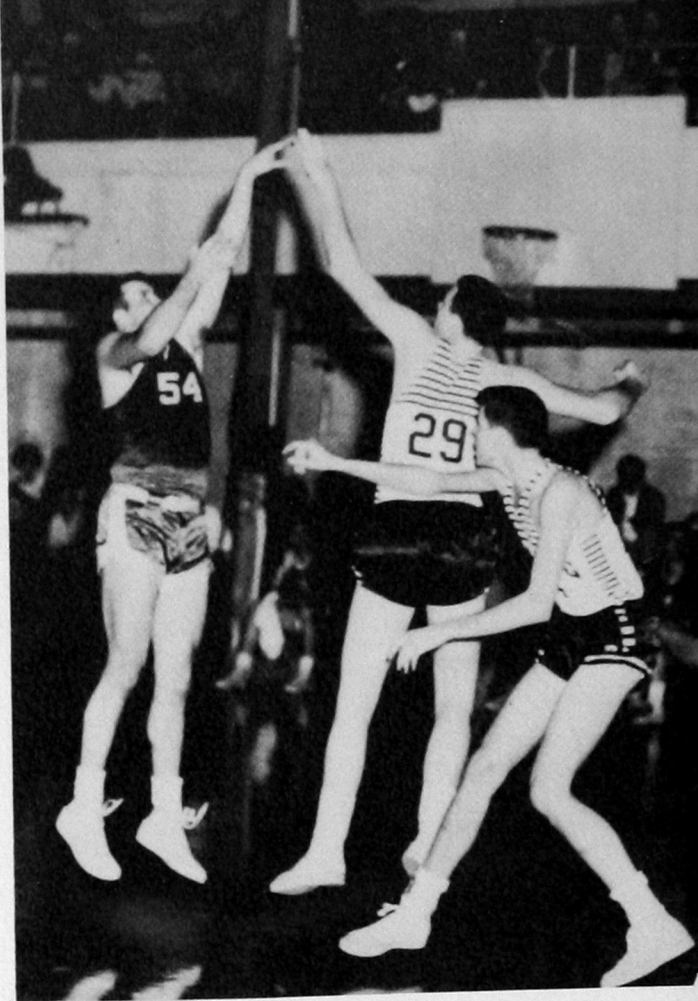

Bulldogs 76, Northeastern 65.

1953 JUNIOR VARSITY SQUAD



FRONT ROW: Bill Haney, Bob Collins, Louis Sims, Hubert Fix.
BACK ROW: Coach Roy "Deck" Woldt, Herbert Fix, Jack Williams, Ewell Collins.

BASEBALL 1951-52 SEASON



1952 OKLAHOMA COLLEGIATE CONFERENCE CHAMPIONS

FRONT ROW: Sonny Tims, Cecil Powell, Roy Tinney, W. E. Jackson, Arnold Vogt, Orval Bowman.

MIDDLE ROW: Coach Rankin Williams, Darill Leverett, Eddie Krewall, Virgil Cravens, Elton Stewart, Billy John Word, Raymond Funk, Jerry Doyle.

BACK ROW: Kelly Chadwick, Bennie Wester, Glen Fisher, Richard Preno, Gerald Nipp, Raymond Watson.

CONFERENCE RECORD

Southwestern.....	22	Oklahoma Baptist	8
Southwestern.....	5	Northeastern	4
Southwestern.....	5	East Central	4
Southwestern.....	7	Phillips	4
Southwestern.....	3	Northwestern	2
Southwestern.....	8	Central	1
Southwestern.....	19	Southeastern	3

Won 7—Lost 0

Junior Loyd



Coach Rankin Williams with student assistants Bob Henry, left, and Deck Woldt.

OUTFIELDERS: Front: Sonny Tims, Eddie Krewall.
Back: Darill Leveritt, L. J. Powell, Kenneth Beall, Bob Decker.



INFIELDERS: Front: Gerald Nipp, Cecil Powell, Freddie Jantzen, Cecil Arrington.
Back: Jerry Doyle, Elton Stewart, Billy John Word, Richard Preno, Don Hotz.



Orval Bowman



PITCHERS: Front: Bob Crowder, Glen Fisher, Virgil Cravens, Dale Crowder, Jerrell Chesney, W. E. Jackson, Roy Lee Tinney, Wilbur Leedy, Raymond Funk.

BASEBALL

1952-53 SEASON



Coach Rankin Williams



INFELDERS:

FRONT ROW: Travis Flippin, Hubert Fix, Charles Wheeler, Leo Cravens, Arnold Vogt.

BACK ROW: Gerald Nipp, Bill Haney, Jack Williams, Louis Sims, Jerry Doyle, Herbert Fix.

OUTFIELDERS:

Front: Cotton Hanna, Bill Hubbard, Wayne Hiser, Eddie Krewall.

Back: Ted Altman, Virgil Cravens, Darill Leveritt, L. J. Powell, Don Stutters.



PITCHERS:

Front: Raymond Funk, W. E. Jackson, Jay Jones.

Back: Bob Collins, Quay Coffey, Max Wooler.

CATCHERS:

Ewell Collins, Ernest Boyles, Orval Bowman.



STUDENT MANAGER
Charlie White



MISCELLANEOUS



KINDERGARTEN



Resting time has come for the children . . .



Life at home is dramatized in the doll corner.



"My little thumbs keep moving" -- a singing game which requires cooperation and attention!



Group play provides many opportunities for learning to work with others.



There is time for experimentation with simple musical instruments.



Beautiful books are available at all times in the "library corner" where children are encouraged to spend a few minutes during the busy morning.



Body skills are developed on the popular acting bars.

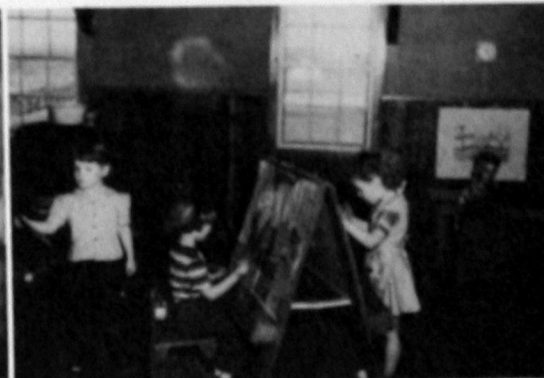

Painting is serious occupation for these young artists.



Mid-morning lunch of milk and cracker give extra energy needed by active preschoolers.

[illegible]

Tautfest Hardware and Appliance

"Headquarters for Sporting Goods"

Tappan Ranges

Frigidaire Appliances

Zenith Television

Necchi Sewing Machines

119 West Main—Phone 484



Cain Coffe Shop

Regular Meals

Home Made Pies

Specialty Mexican Meals

Every Tuesday Night

FREDA SCHUTES, Manager



**ELECTRICITY HAS NEVER
BEEN SO DEPENDABLE . . .
SO LOW IN COST . . . AND
WE PLAN TO KEEP IT
THAT WAY.**

Your **PUBLIC SERVICE COMPANY**
OF OKLAHOMA

Dependable, Low-Cost Electric Service  Help Build Oklahoma



SHOTT'S MOTOR CO.

Your Friendly Ford Dealer

"Drive a Ford and Feel the Difference"

Phone 209

Weatherford, Okla.

DICKEY INSURANCE AGENCY

"Let Dickey Write It"

Telephone No. 128

111 East Main St.

Weatherford, Okla.



BULLDOG THEATER

Your Friendly Theater

Mr. and Mrs. Wesley Hodges

Phone 856

Weatherford





TECH CLEANERS

HARRY GOAD

"The Aristocrats of Cleaning"

Phone 140

114 North Custer

Weatherford



SEXTON FRENCH DRESSING

The individual touch that all who enjoy
good food strive for! Adds a singular
zest to salads.



Sexton
Quality Foods

If you cannot purchase this in your home
town—write us—P.O. Box J. S., Chicago (90)

D-38



Live Frogs, Turtles, Etc.

E. G. HOFFMAN & SON

P. O. Box 815

Oshkosh, Wisconsin

Schutes Body & Fender Works

107 West Rainey St.

**BODY REBUILDING
BODY REPAINTING
WELDING**

"U Wreck 'em, We Fix 'em"

Phone 296

Weatherford, Oklahoma

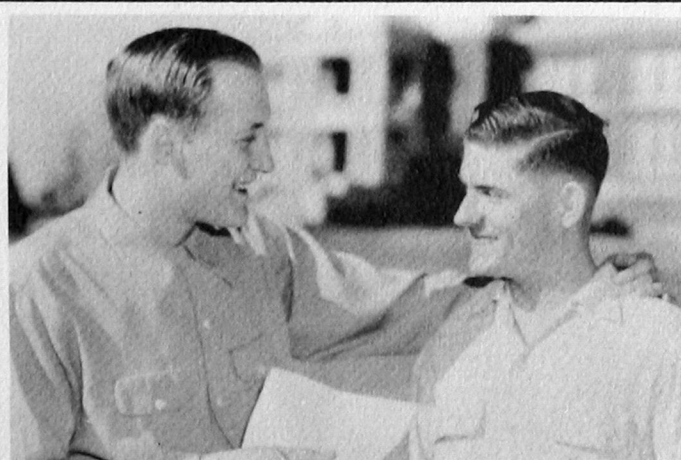
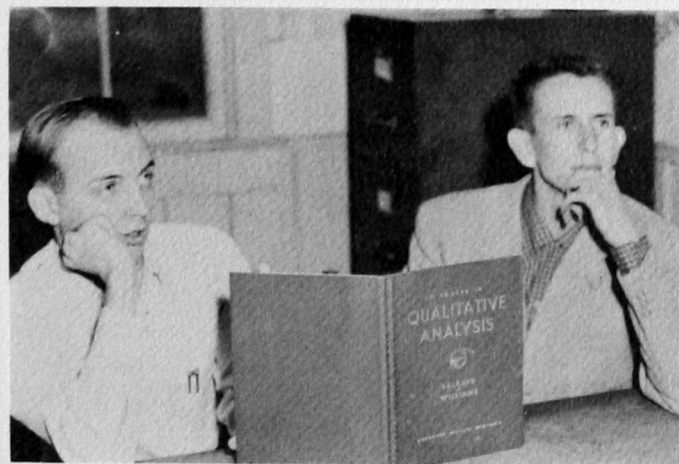



DAVIDSON & CASE LUMBER COMPANY

Lumber—Paints—Hardware

PHONE 97

WEATHERFORD



DENNEY'S DRUG

"Meet me at Denney's"

Prescription and Fountain Service

Phone 34

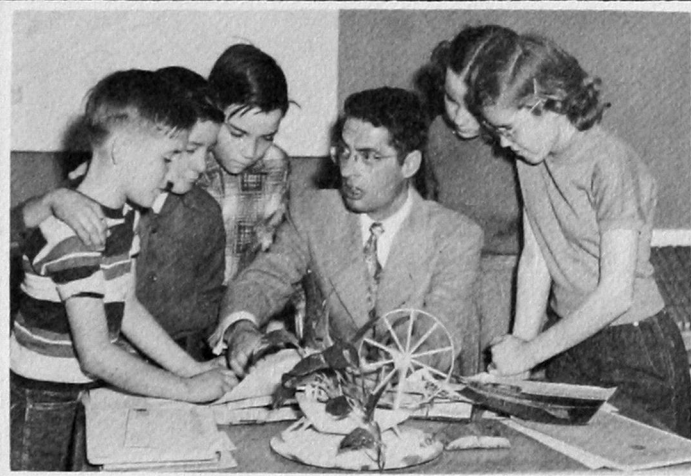

STEWART MOTOR CO.

DESOTO and PLYMOUTH

"Sales & Service"

Phone 277



YOU KNOW—WE KNOW OUR GROCERIES

Fine Foods — Pastries — Meats — Frozen Food Lockers

THACKERS

Phones 181 281

Free Delivery



R. L. LOCKSTONE FURNITURE CO.

Complete Home Furnishings



Eaton Grocery and Market

Phones 208—308

Rural 51

Weatherford



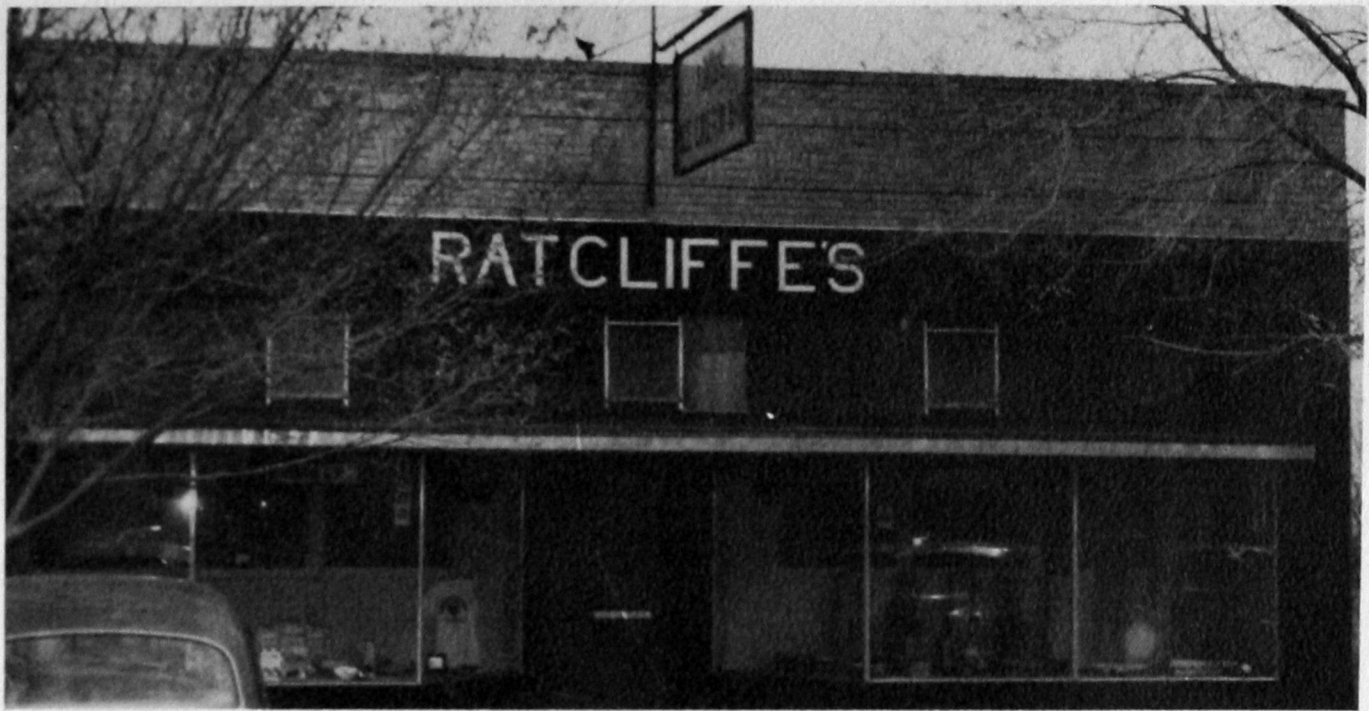

RATCLIFF'S BOOK STORE

South of Campus

Weatherford, Oklahoma

308-D LAWTON, OKLAHOMA

TEXTBOOKS, OFFICE SUPPLIES, LIBRARY AND REFERENCE BOOKS

"Everything for the Teachers"



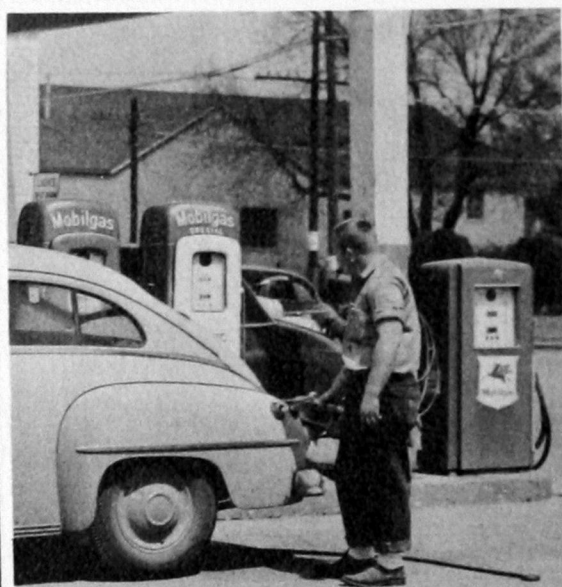

Wright's Super Service

MAGNOLIA PRODUCTS

WHOLESALE — RETAIL

"The Student's Station Away from Home"

H. L. Wright, Agent

Phone 287

J. W. Wright, Mgr.



DAVENPORT

Real Estate, Loans, Oil Leases, Royalties, and Insurance

"Where Protection Tells and Service Sells"

127 West Main Phone 460
Weatherford, Oklahoma



TED'S LUNCH

**Short Orders
Good Coffee**

205 West Main
TED and OPAL LINVILLE



MILLER'S DRUG

"The Prescription Druggist"

CLYDE MILLER, Owner Phone 81, Weatherford



Eaton Drug Co.
WEATHERFORD OKLA.



BILLS CITIES SERV STA

W. L. MOTE, MGR.



Road
Service

CALL
681



LUBRICATION - WASHING
TIRES - BATTERIES
201 E. MAIN



H & M RESTAURANT

"Where Everybody Meets to Eat"

HENRY and MARY WALDROP, Proprietors

Phone 52 Weatherford



NOW PITTSBURGH INTRODUCES

Rubberized Wall Paint — and — New Trim Enamel in
Matching colors

WALLHIDE - SATINHIDE - RUBBERIZED - SATIN FINISH
ENAMEL

See your local Pittsburgh Paint Dealer

PAINTS — GLASS — CHEMICALS — BRUSHES — PLASTICS

PITTSBURGH PAINTS

PITTSBURGH PLATE GLASS COMPANY

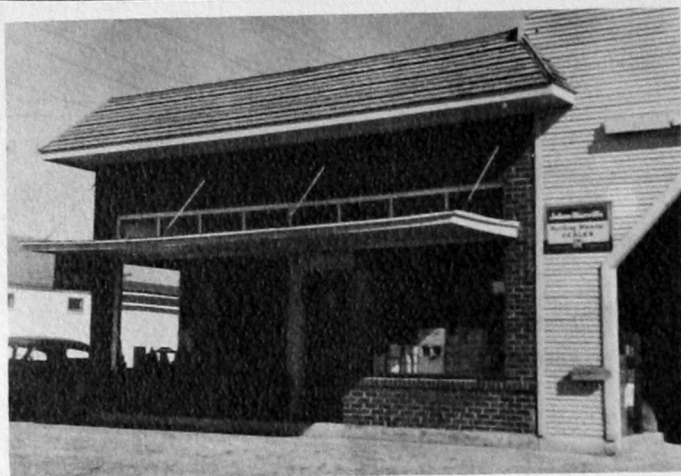

T. J. STEWART LUMBER CO.

Complete Building Supplies
and Service



CAIN HOTEL

PHONE 183

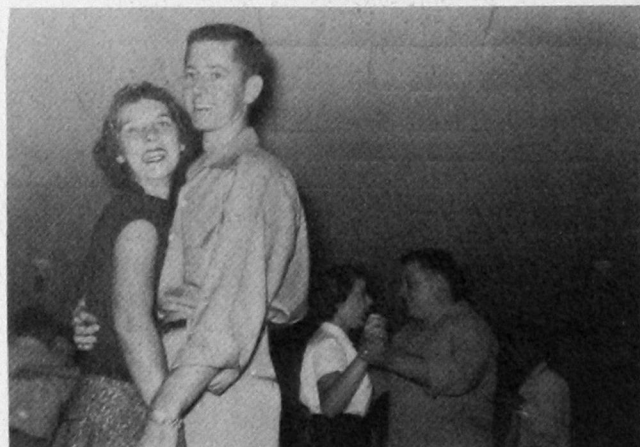



MERCHANTS CAFE

Good Food and Drinks — Give us a try

Phone 603 E. Chapman 211 West Main

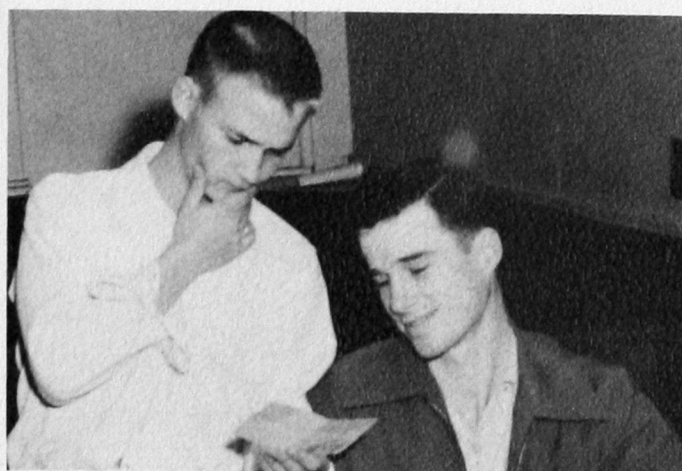

THE PEOPLE'S STORE

Weatherford's Leading Department Store

Nationally Known College Apparel



FARMERS HATCHERY & PRODUCE

FEEDS—SEEDS—BABY CHICKS
DRESSED POULTRY FRESH EGGS

Phones—City 15—Rural 27

Weatherford, Oklahoma



FOREMAN'S CLEANERS

"Fine Cleaning"

Phone 358

109 East Main

Weatherford, Okla.

SILVER CREST BAKERY

"If it comes from Silver Crest, It's good to eat"

SPECIAL DECORATIONS
PASTRIES BREAD PIES

PHONE 112

Weatherford, Oklahoma



C. R. ANTHONY CO.

"Serves You Better and Saves You More"

Rex Harris, Manager

Phone 365

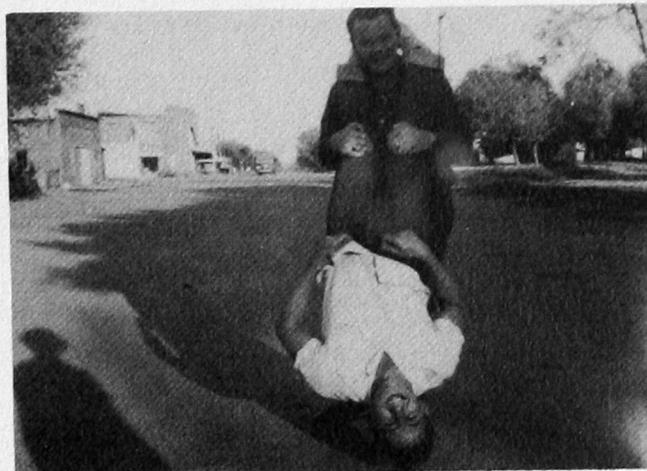
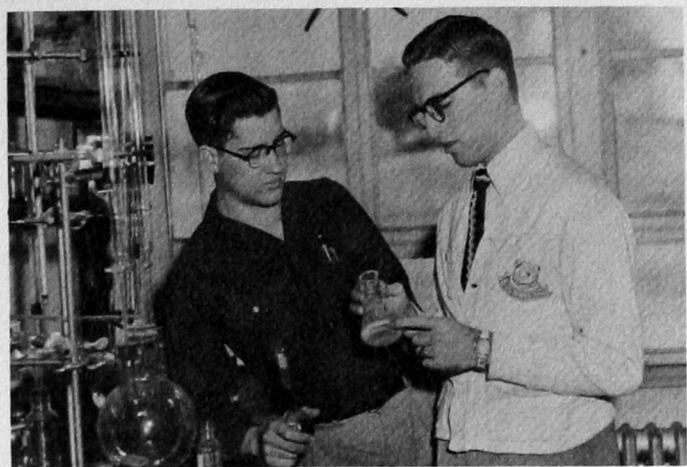

FINE PRINTING

THE WEATHERFORD NEWS

"A Community Newspaper"

PRINTERS

PUBLISHERS

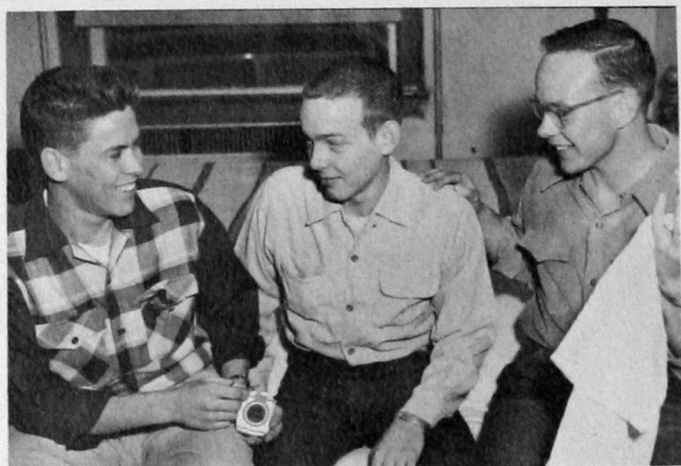

YOUR TOWN CLUB

"Most Popular Place in Town"

Free Delivery

112 North Custer

Phone 653



TINY DINER

"Where the Best In Food Is Served"

**STEAKS
HOME MADE PIES
BUTTERED ROLLS**

GLEN DITMORE, Owner

Phone 435





DOUBLE COLA BOTTLING CO.

GEO. DEFFENBAUGH, Owner

825 East Main Weatherford, Oklahoma Phone 77



AYERS PLUMBING

PLUMBING — HEATING REPAIR
HOTPOINT APPLIANCES

We Service What We Sell
Prompt — Efficient

Phone 663

510 East Main

Weatherford



TO ALL A FRIENDLY WELCOME

END-O-DAY MOTOR COURT

Weatherford, Oklahoma

Phone 650

HAZEL and LES COTTON, Owners-Managers



107 West Main

Phone 108

Weatherford, Oklahoma

OFFICE FURNITURE OUTFITTERS



Burt's
PRESS and OFFICE SUPPLIES
Your Printer and Stationer

For new ideas in office
planning, write or ask for booklet,
"Tooling Up Your Office."

CLINTON

OKLA.

SERVING WESTERN OKLAHOMA



MARY NEELE

STEELE

HUTTO'S

On the Corner

200 West Main



NASH FINCH CO.

Oklahoma City

FRUIT

VEGETABLES

GROCERIES

FROZEN GOODS



TECH THEATER

"THE SHOW PLACE OF WEATHERFORD"



THE SECURITY STATE BANK

WEATHERFORD, OKLAHOMA

CAPITAL, SURPLUS AND UNDIVIDED PROFITS
\$240,000.00

THE BANK OF FRIENDLY SERVICE

All Deposits Insured By Federal Deposit Insurance Corporation

Congratulations and Best Wishes
to the 1953 Graduates of the
S.W. State College of Pharmacy

Let us work together to keep
Pharmacy up to the highest ethical
standards at all times.

MC KESSON & ROBBINS, INCORPORATED

Alexander Drug Division

11 N.E. 11th St. Oklahoma City, Okla.



PONTIAC SALES AND SERVICE

Phone 302

125 S. Broadway

Freuchting & Fast



TO THE
GRADUATING PHARMACISTS
WE OFFER
50 YEARS EXPERIENCE

THE FOX-VLIET DRUG CO.

Wichita — Oklahoma City — Pueblo
Albuquerque

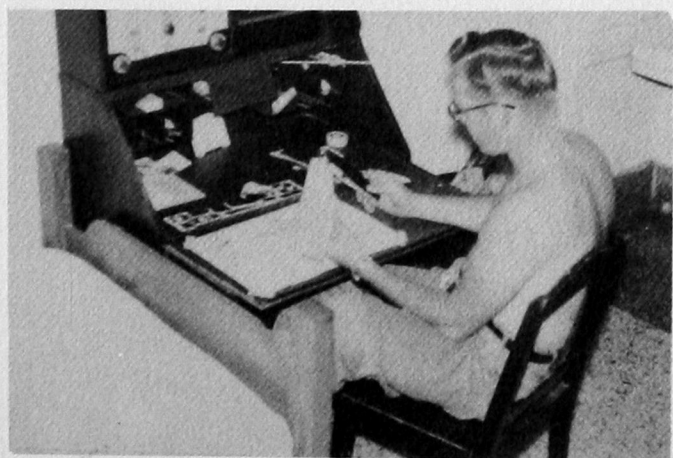

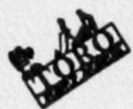

Toro—Whirlwind
Dow & Du Pont Chemicals
Cleary Crabgrass Killers (PMAS)
Fertilizers
Cleary's Soil Conditioner
Yardley Plastic Pipe
Buckner Irrigation & Sprinkling Eqpt.
Goodyear Hose
Farquhar & Hardie Power Sprayers
King O'Lawn Edgers

Bob Dunning—Jones, Inc.

1402 S. Lewis, Tulsa, Okla.
6-3660 9-3206

Bryson & Erwin Wholesale Co.

"Serving Southwest Oklahoma"

Clinton, Oklahoma

W. A. "Red" Bryson W. W. "Shorty" Irwin

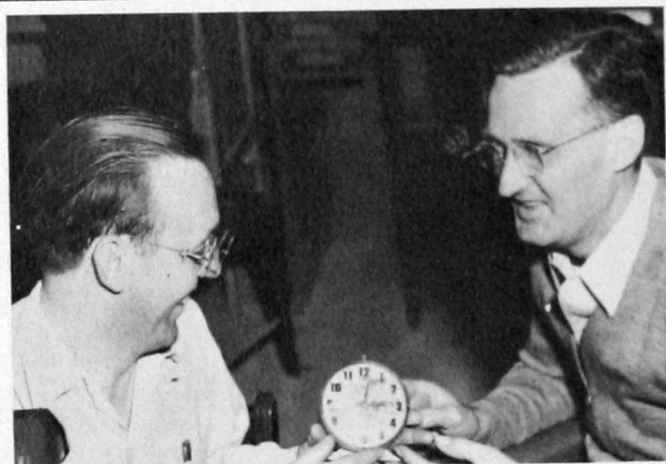

**ED BERRONG
INSURANCE AGENCY**

Insurance—Loans—Real Estate

"The Agency That Service Built"

112 West Main

Weatherford

WEATHERFORD RECREATION PARLOR

POOL SNOOKER DOMINOES

"Where All the Gang Meets"

LEE ROY WORDER, Owner

116 West Main



Tech Barber Shop

Always Friendly Service

106 North Broadway

CONGRATULATIONS TO

SOUTHWESTERN STATE COLLEGE

Expert Service:

Damp Wash
All Dry
Rough Dry
Semi-Finish
Family Finish

Dry Cleaning
Rug Cleaning
Fur Storage
Repairs
Curtain Finishing

Restores the Freshness — Looks like New

CLINTON LAUNDRY AND DRY CLEANERS

Clinton, Oklahoma

Weatherford Phone 366 Clinton Phone 111



POP HICKS

Clinton, Oklahoma

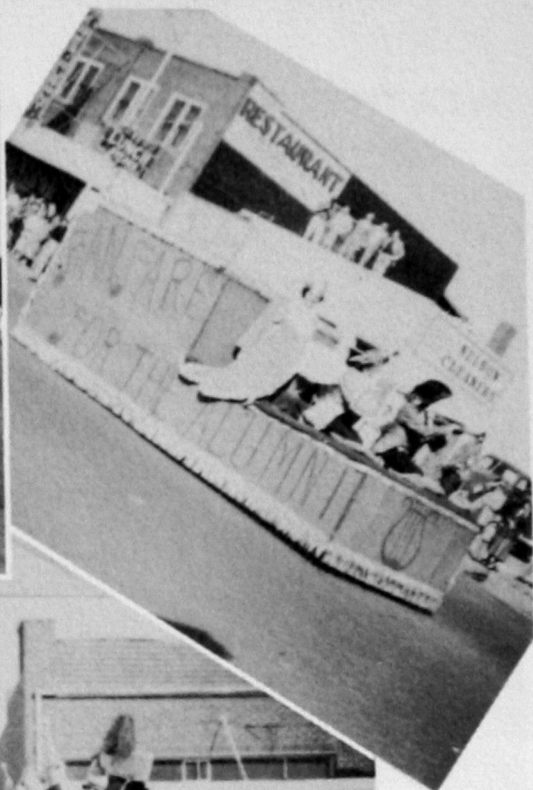

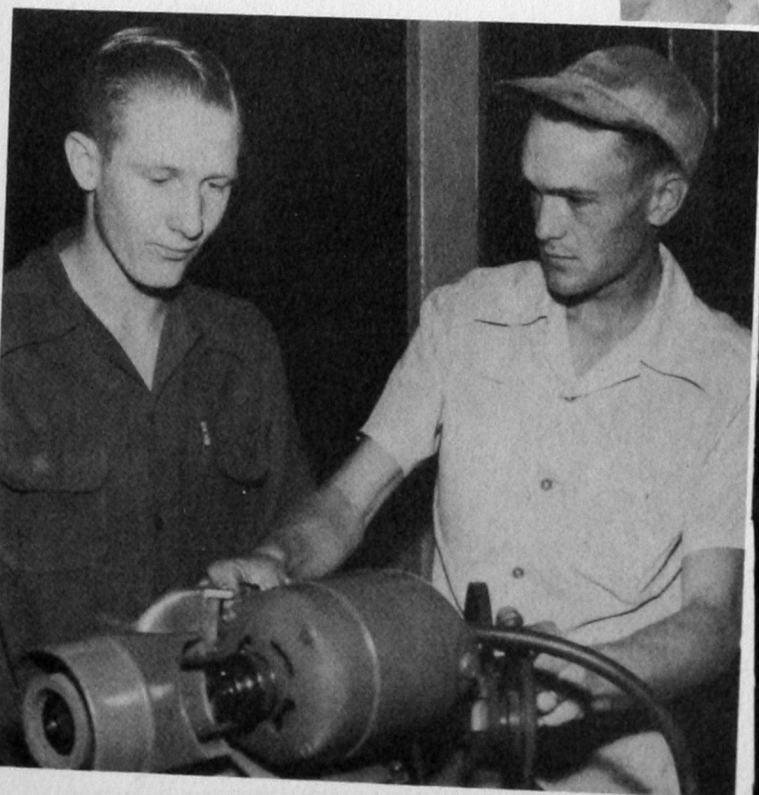
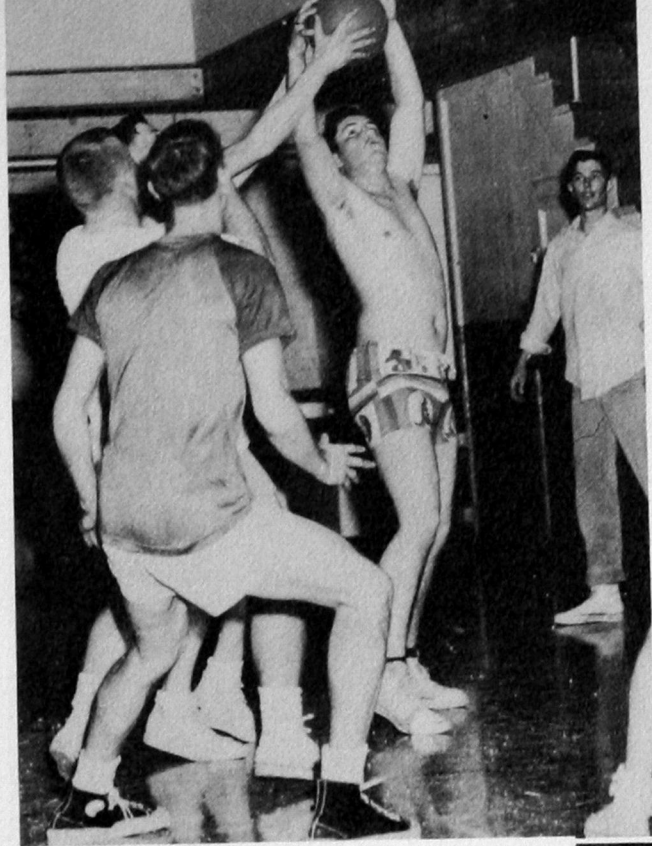

Congratulations . . .

The task is over, and may we congratulate you on a job well done.



Yours is a yearbook published with the skill and know-how backed by years of experience in the publication of better school annuals.

PRODUCERS OF FINE COLLEGE
AND HIGH SCHOOL ANNUALS

SEMCO COLOR PRESS

Lithographers . . . Printers

129 N. W. 3RD STREET
OKLAHOMA CITY, OKLA.

B. L. SEMTNER, President

PAUL BENNETT, Yearbook Department

This page intentionally left blank.

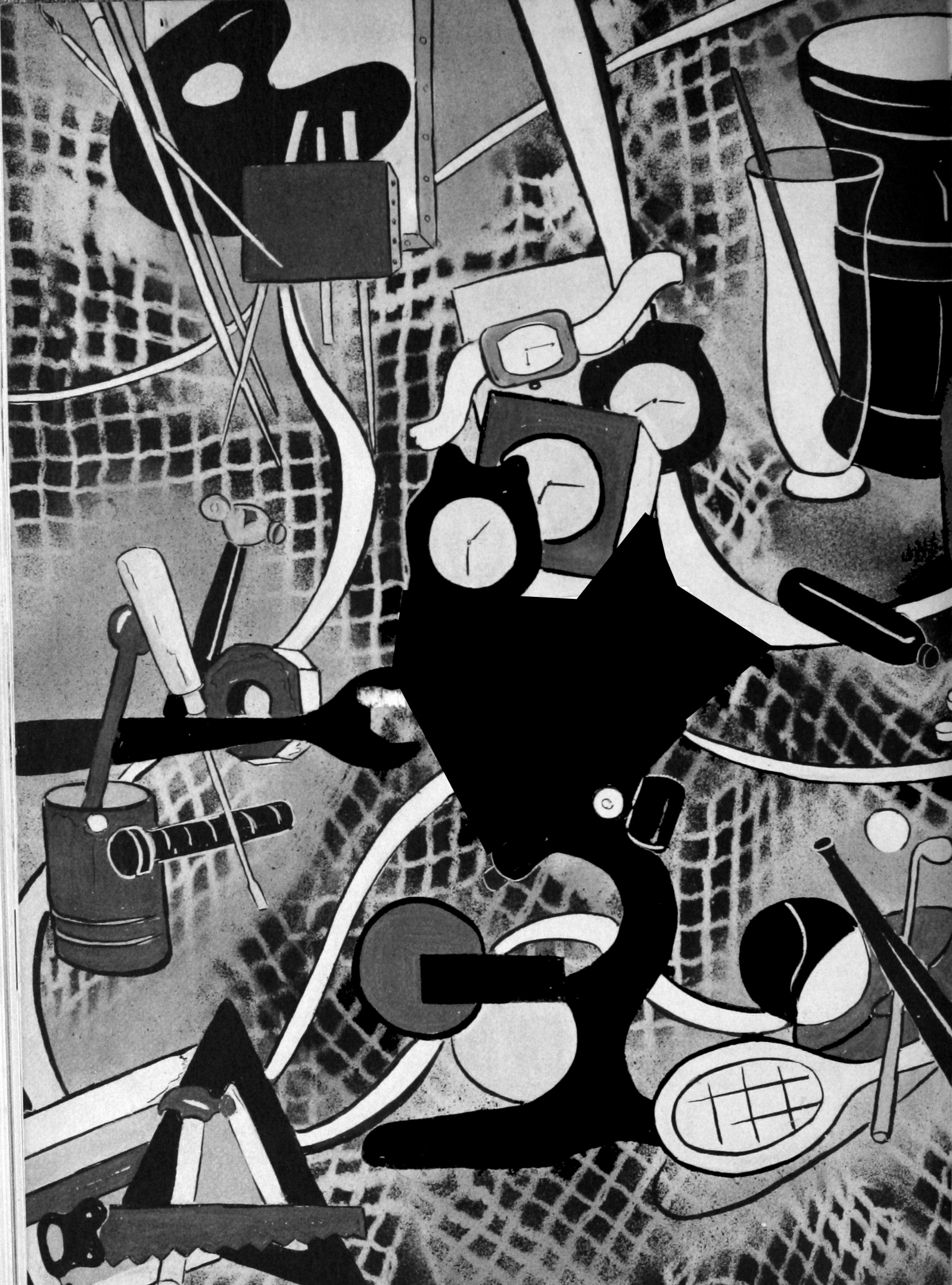



DEAN CROOD