



Southwestern Oklahoma State University
SWOSU Digital Commons

SWOSU Yearbooks

Campus Publications & Productions

1954

The Bulldog 1954

Southwestern Oklahoma State University

Follow this and additional works at: <https://dc.swosu.edu/yearbooks>

Recommended Citation

Southwestern Oklahoma State University, "The Bulldog 1954" (1954). *SWOSU Yearbooks*.
<https://dc.swosu.edu/yearbooks/42>

This Book is brought to you for free and open access by the Campus Publications & Productions at SWOSU Digital Commons. It has been accepted for inclusion in SWOSU Yearbooks by an authorized administrator of SWOSU Digital Commons. An ADA compliant document is available upon request. For more information, please contact phillip.fitzsimmons@swosu.edu.



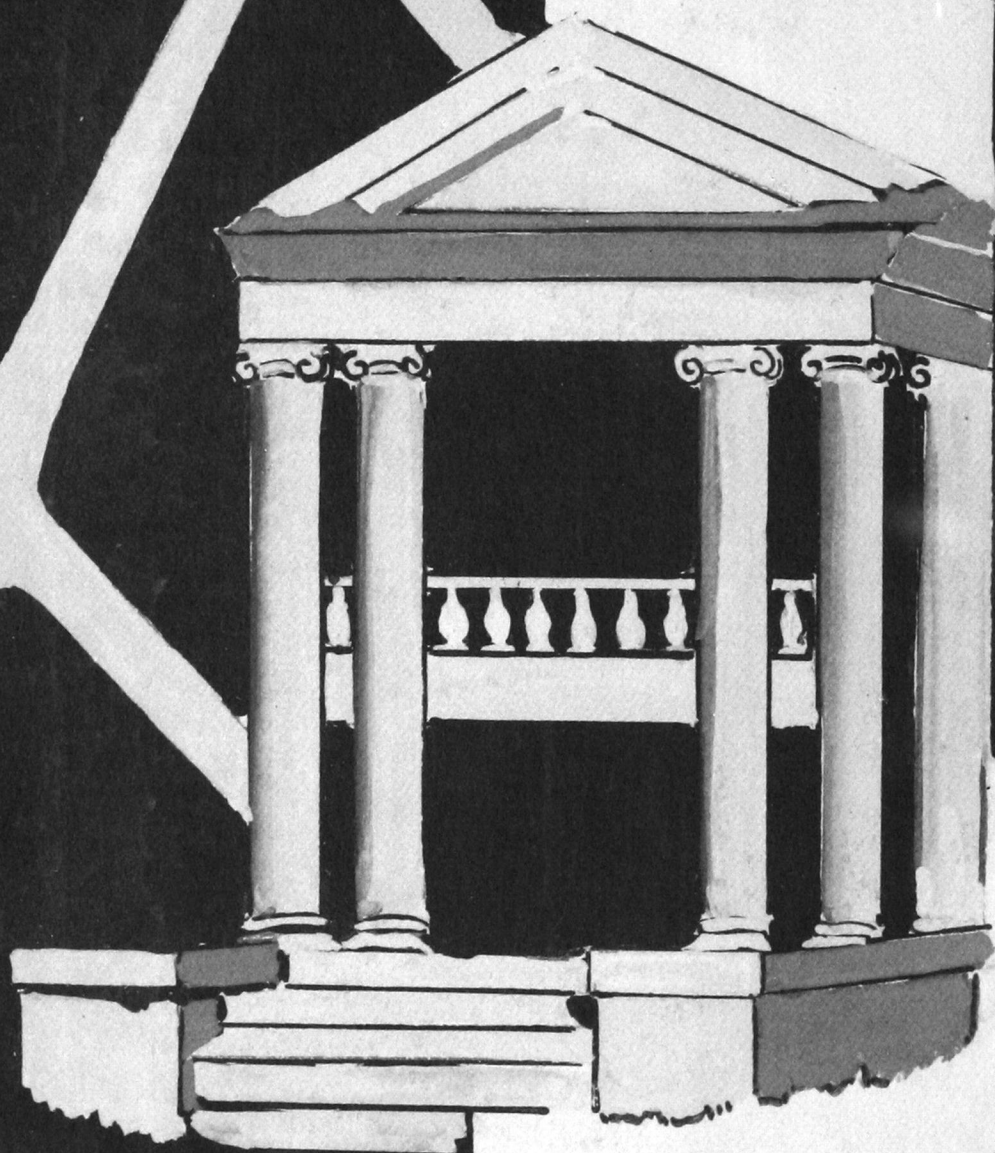

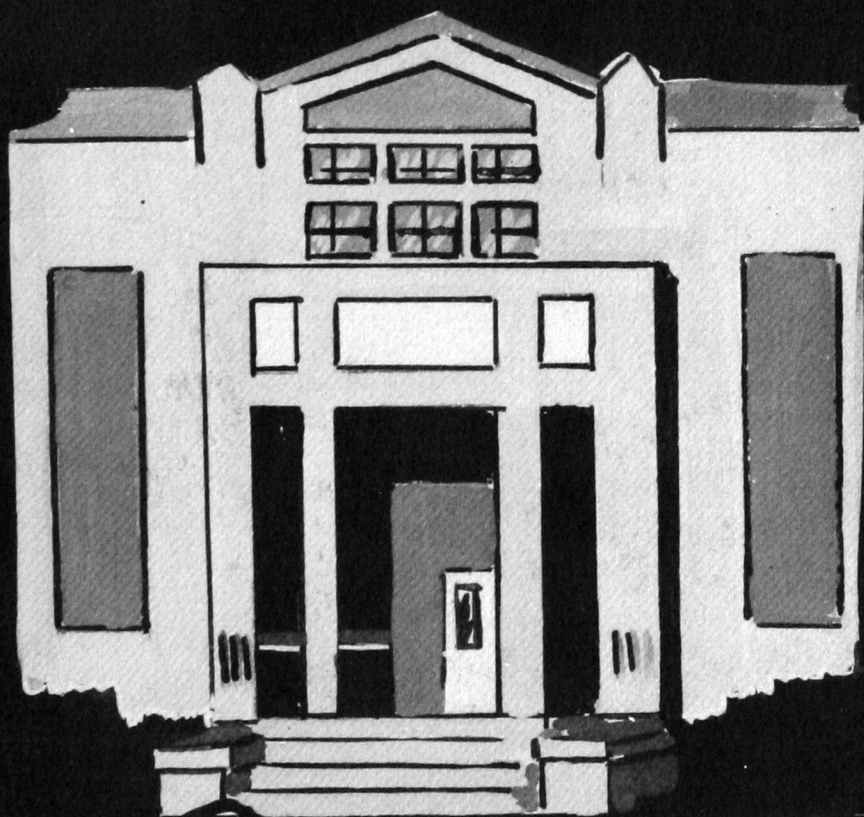

Dean Goad

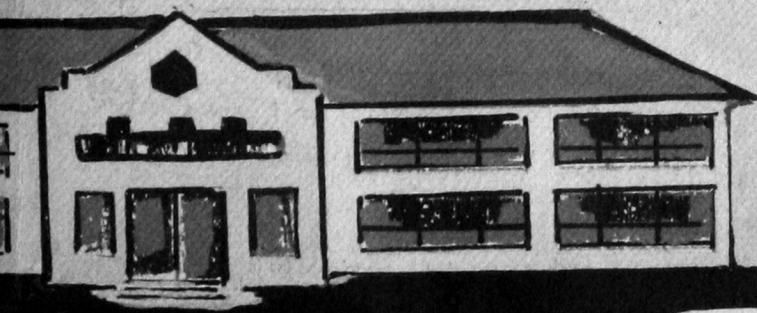

This page intentionally left blank.

THE 1954 BULLDOG

Dean Goad Editor

Richard Tafinger Sponsor

Dr. J. Binnion Sponsor

L. M. Lewis Sponsor

Annual Staff Vondean Ogden, first semester
editor; Maxine Page, Jerry Witcher, Joyce All-
dredge, Doyle McCown, Lowell Irby, Loretta
Lokey, Rubin Millerborg, Corbin Sarchet, Geri
Potter, Nita Crouch, Bill Monahan, and L. M.
Lewis.

**TO THE STUDENTS AND FACULTY OF SOUTHWESTERN
STATE COLLEGE:**

Southwestern State College has completed its golden anniversary year of service to the people of Oklahoma. It is with a great deal of pride that we pay tribute to all those who have contributed to this distinctive fifty-year achievement.

As time goes on, we know that Southwestern will maintain its place as one of the leading educational centers in Oklahoma. Its students, too, will continue to become leaders in their respective fields of endeavor. Justifiably, certain phases of the leadership to come will be traced to present-day associations and inspirations; future growth in the college will be traced to the contributions of many of those who are with us now.

That today's students and tomorrow's leaders will regard this year as one of the outstanding years of their education—that these students will cherish the memory of Southwestern—that these pages will help them to remember—this is our fond hope in presenting your yearbook, the 1954 BULLDOG.

Sincerely yours

Vondan Ogden

Alan Goad

1954 Editors
and the
Annual Staff

**T
A
B
L
E

O
F

C
O
N
T
E
N
T
S**

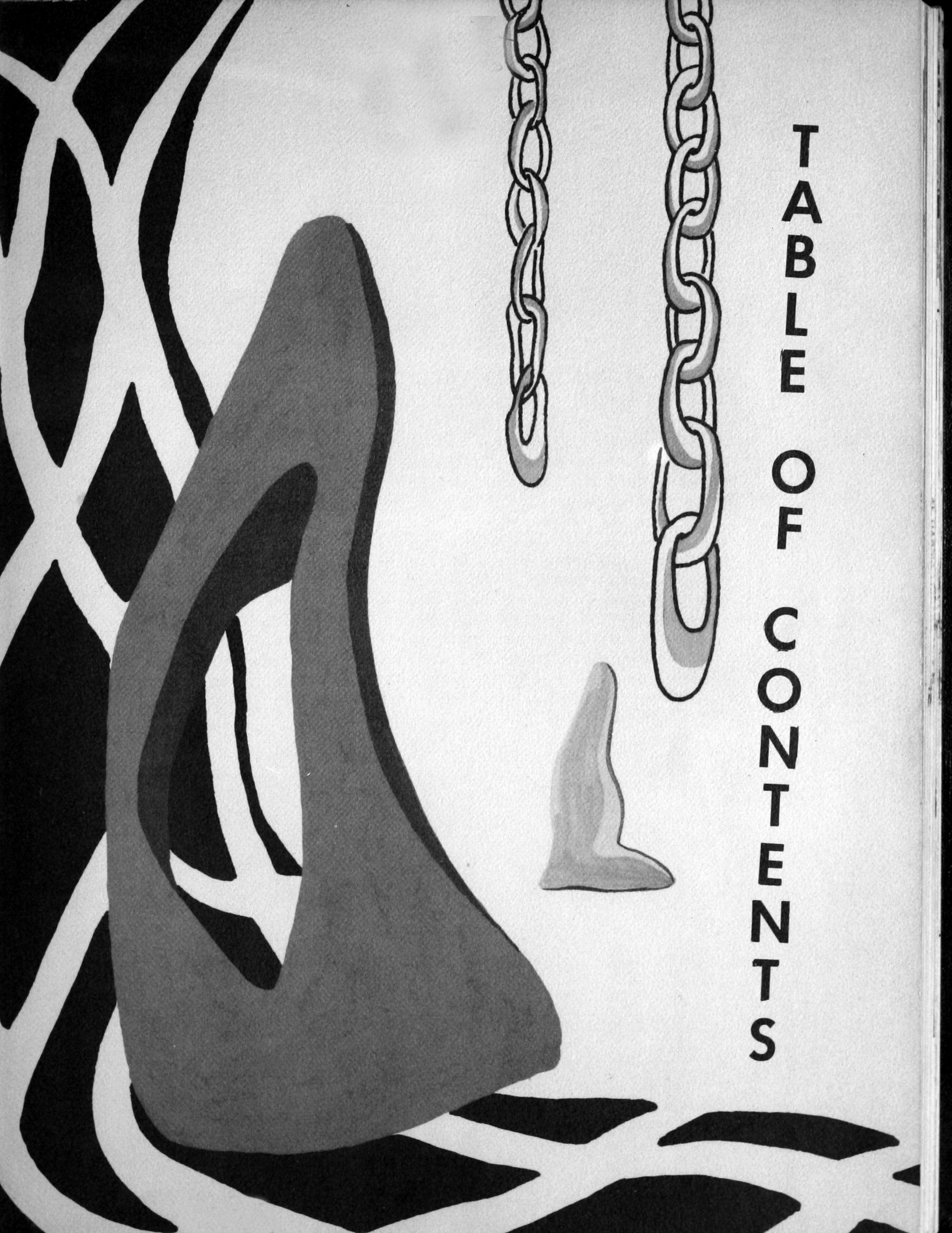
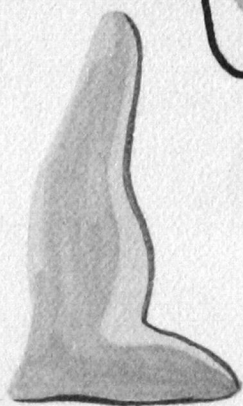

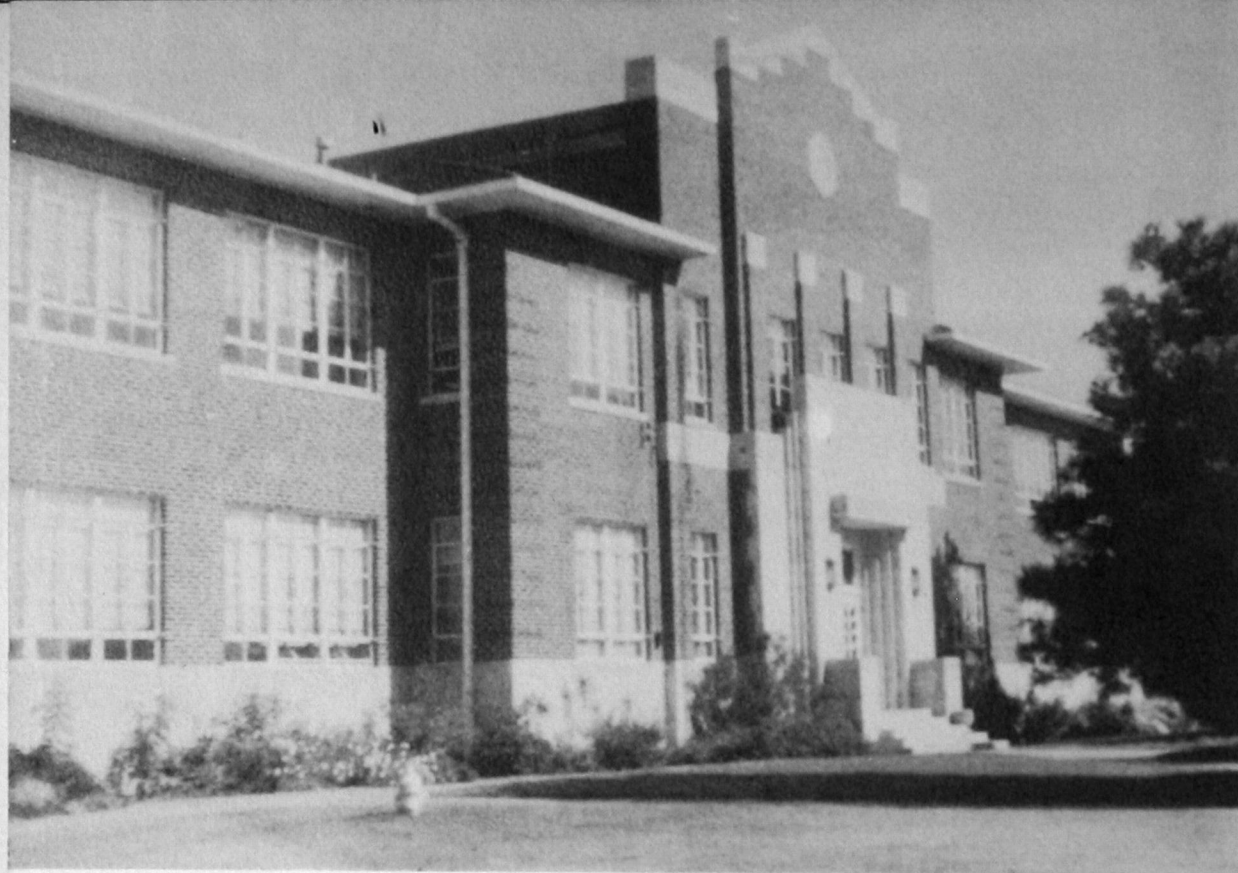

ADMINISTRATION BUILDING . . . houses the Pharmacy and commerce departments. Also offices of the President, Deans, registrar, and financial secretary.



SCIENCE HALL . . . research and progress . . . in the broad realm of life itself, are furthered by concentrated study of its many forms.



"Y" CHAPEL . . . the center of student worship has given many students an hour of worship and discussion of vital problems.

NEFF HALL . . . two story dormitory for men, situated one block from main campus.

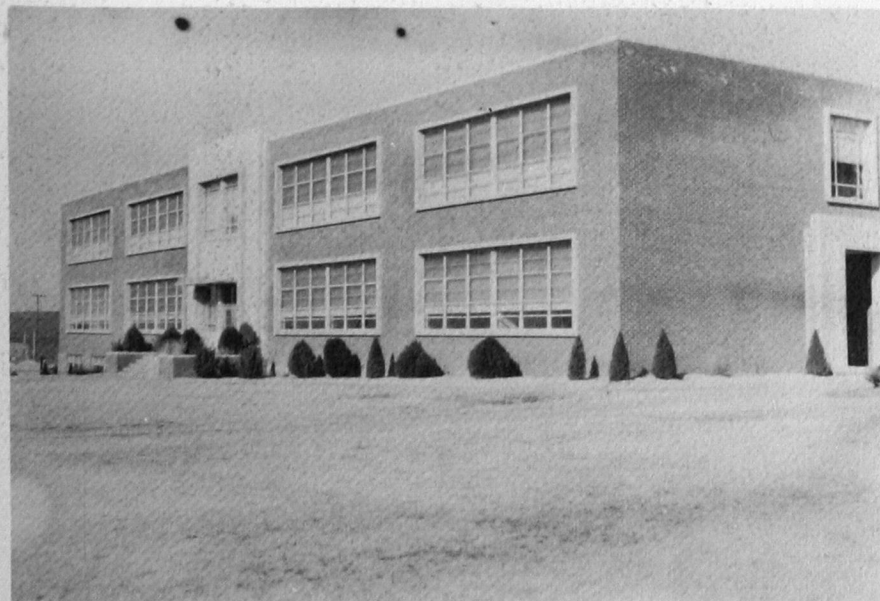

EDUCATION BUILDING . . . houses departments of History, Education, and English.

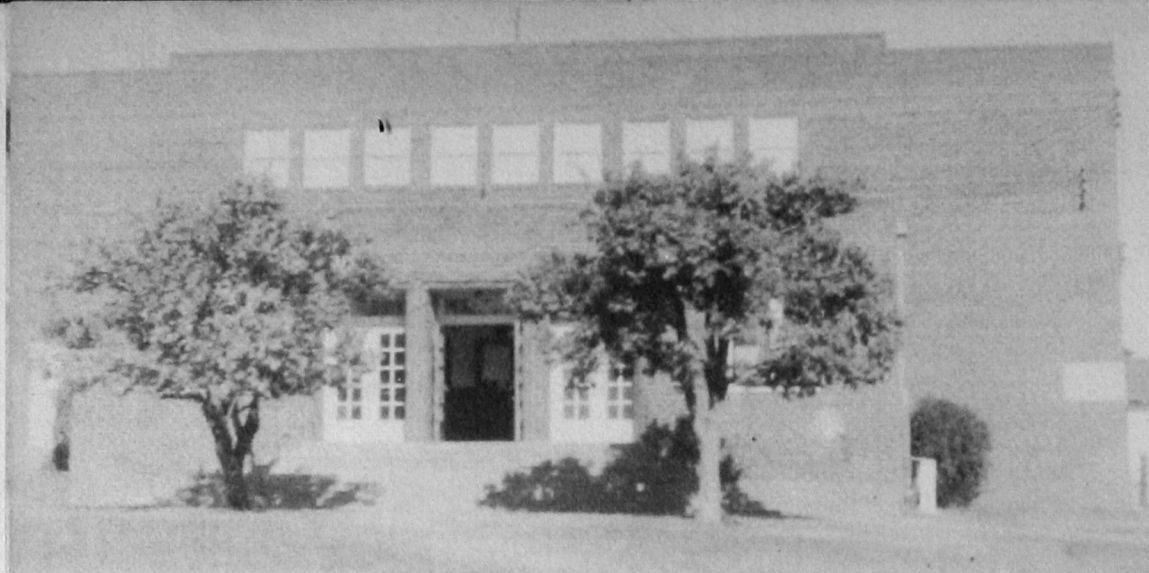

GYMNASIUM...site of Southwestern's physical training program, Bulldog basketball games, and offices of the athletic department.

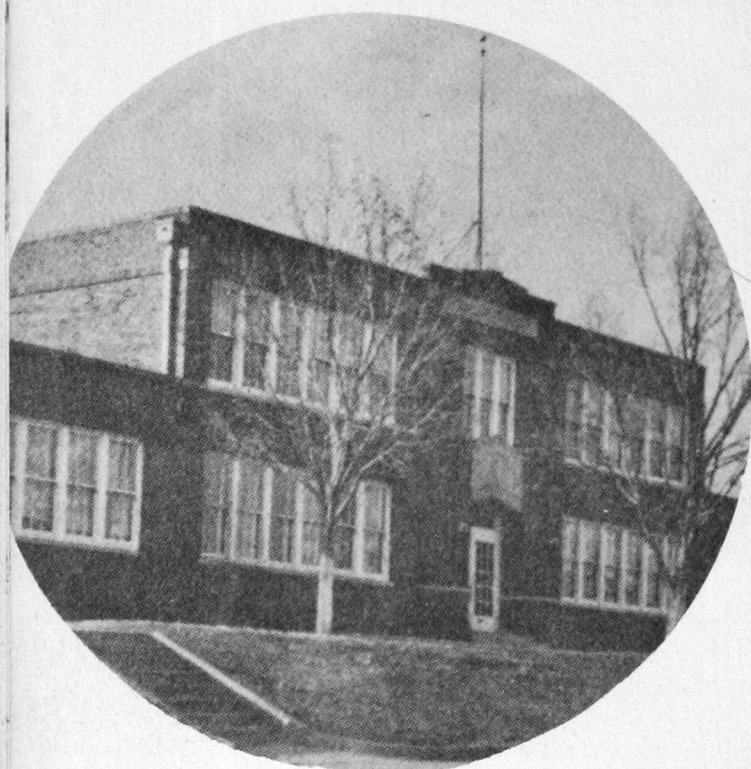

TRAINING SCHOOL...example of long service in training teachers.



LIBRARY...as in the knowledge it houses, fulfills its obligations as a quiet sanctuary for study.

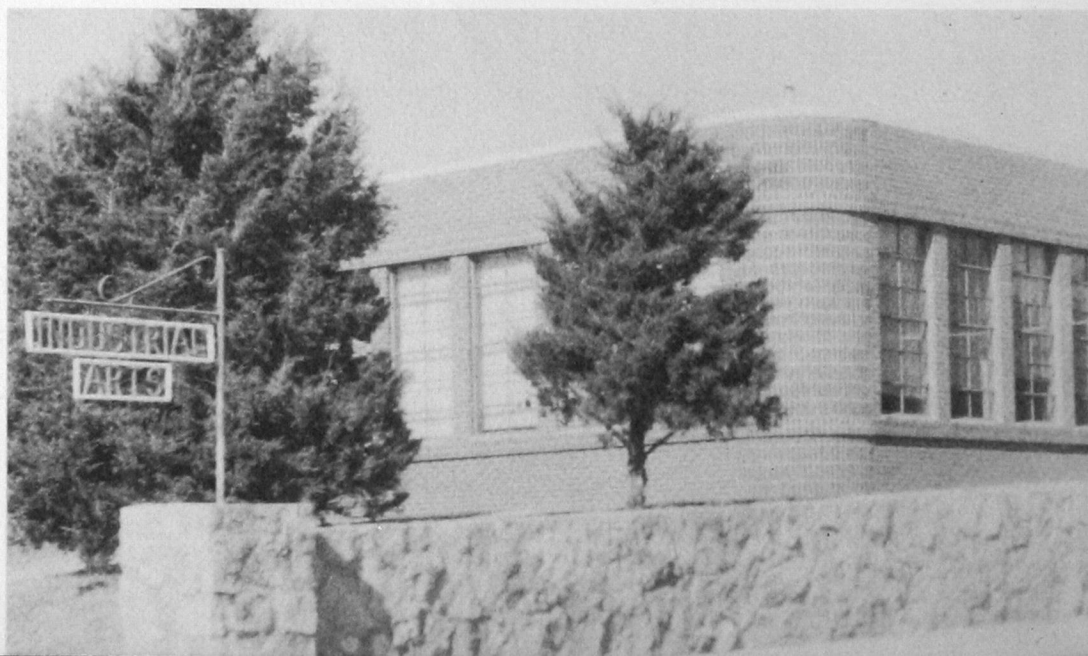

INDUSTRIAL ARTS BUILDING...is the home of the trade schools.



STEWART HALL . . . home to almost two hundred co-eds. Houses the college cafeteria.

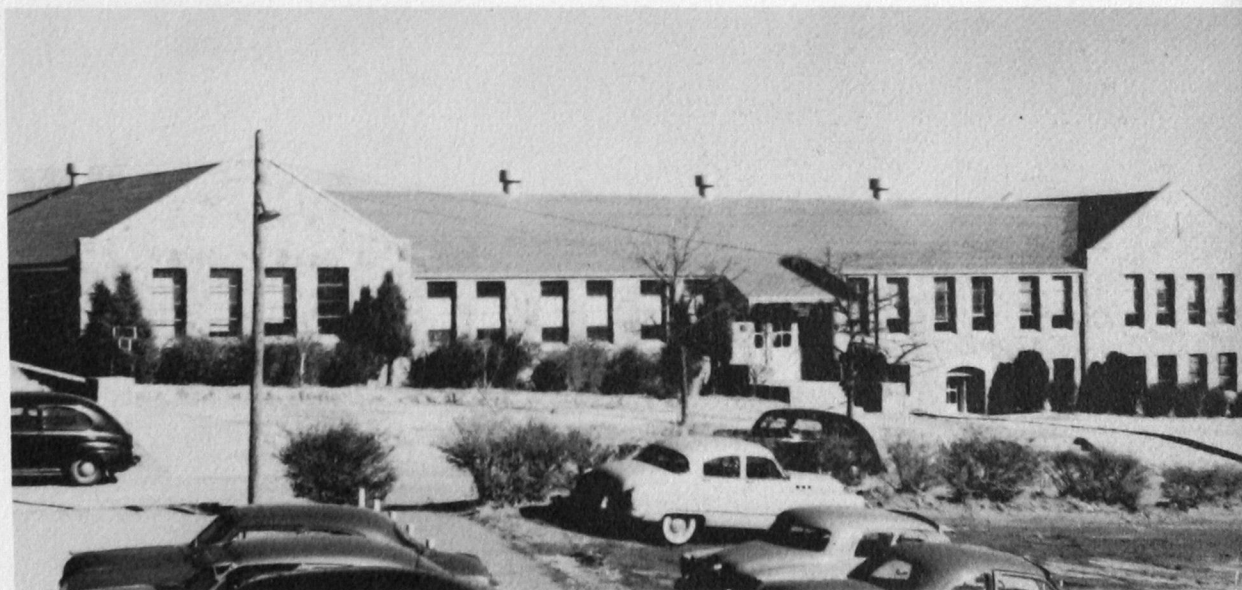

SHOPS BUILDING . . . houses auto mechanics, and carpentry.

MUSIC HALL . . . this modern building serves as the center of the campus music festivities.

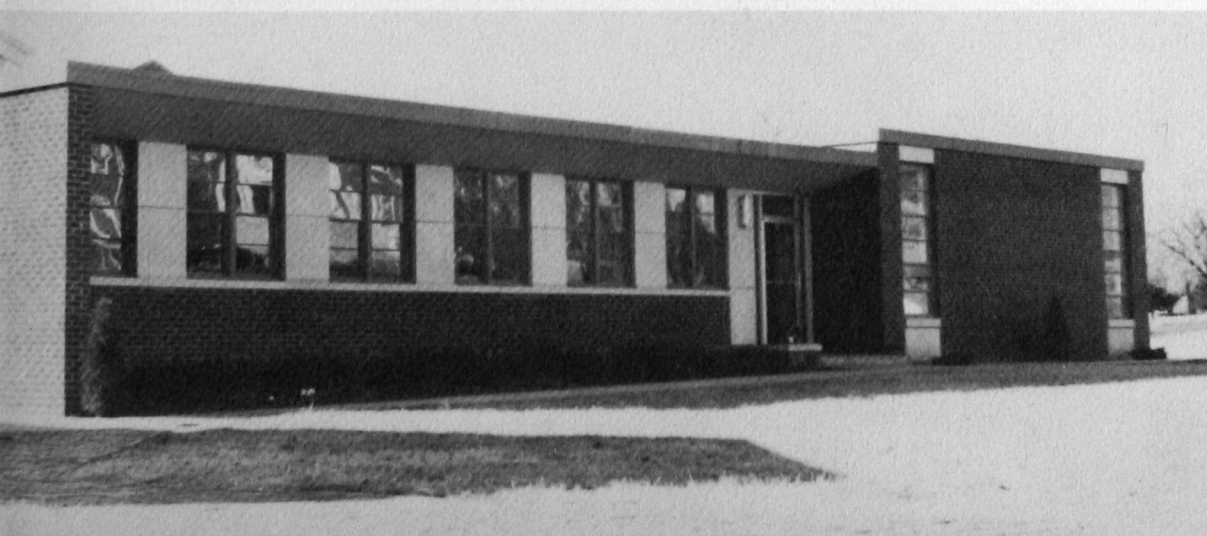



FIELD HOUSE . . . has uncovered and created many wrestlers and football players.

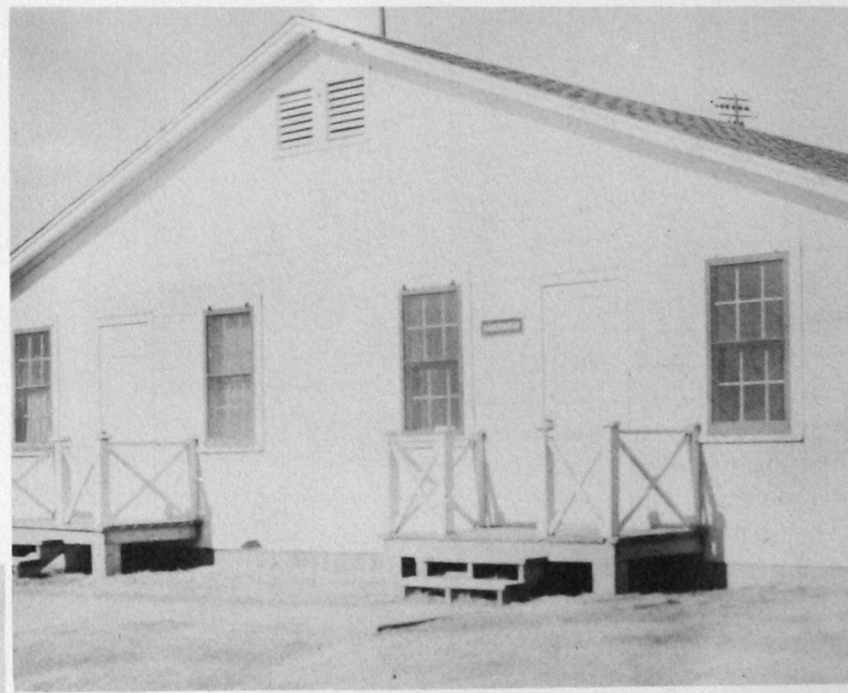

KINDERGARTEN . . . Grads of 196?



BAND HALL . . . houses the band director and the radio studio.

ADMINISTRATION





JOHNSTON MURRAY
Governor



STATE OF OKLAHOMA
OFFICE OF THE GOVERNOR
OKLAHOMA CITY

JOHNSTON MURRAY
GOVERNOR

TO THE STUDENTS AND FACULTY
SOUTHWESTERN STATE COLLEGE

It is always a great pleasure to extend greetings and best wishes to students and faculty of Southwestern State College. In this, I am joined by Mrs. Murray, a proud alumnus and former member of the faculty at your fine college.

Every student and former student has a great deal to look backward on with pride during this, Southwestern State's 50th anniversary year. Southwestern graduates have always contributed greatly to the well-being of our state and nation, just as you students of today will also do.

It is on you we depend for the leadership Oklahoma must have if our state is to progress to the limit of its capabilities. Fifty years of a fine tradition, coupled with the best educational training available, is ample assurance you will live up to our best expectations.

You college students of today are properly equipped to carry Oklahoma forward to the full greatness of which she is capable--in agriculture, industry and the arts.

Johnston Murray
Governor



RECTOR H. SWEARENGIN
President
Durant, Oklahoma



DR. JAMES S. PETTY
Vice President
Guthrie, Oklahoma

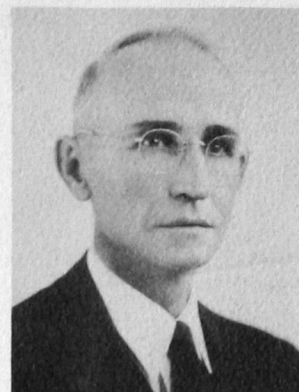

W. T. DOYEL
Executive Secretary
Oklahoma City, Oklahoma



S. C. BOSWELL
Ada, Oklahoma

BOARD OF REGENTS OF OKLAHOMA



BURT H. BRUNDAGE
Thomas, Oklahoma



MRS. ERNEST R. ANTHIS
Muskogee, Oklahoma



A. L. GRAHAM
Broken Arrow, Oklahoma

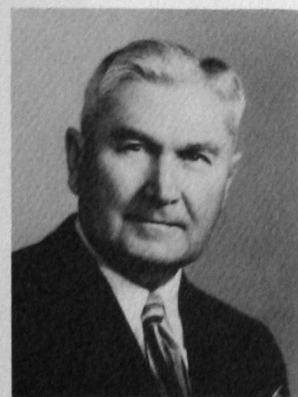

R. L. CLIFTON
Enid, Oklahoma



JOHN C. FISHER
Marlow, Oklahoma



DR. OLIVER HODGE
Oklahoma City, Oklahoma

BOARD OF REGENTS FOR HIGHER EDUCATION

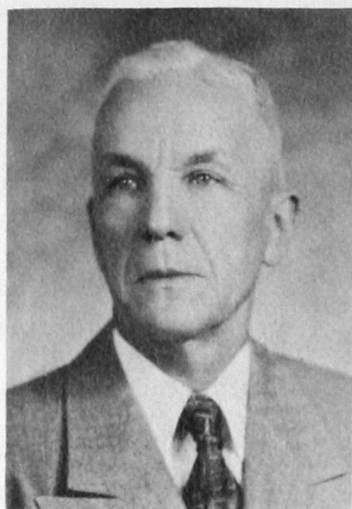

DR. M. A. NASH
Chancellor
Oklahoma City, Oklahoma



DIAL CURRIN
Chairman
Shawnee, Oklahoma



W. D. LITTLE
Vice Chairman
Ada, Oklahoma



WHARTON MATHIES
Clayton, Oklahoma



GUY M. HARRIS
Ardmore, Oklahoma

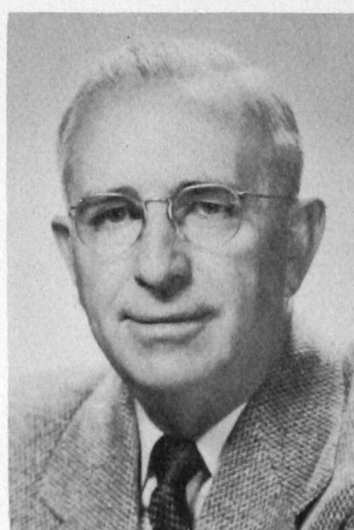

CLEE O. DOGGETT
Cherokee, Oklahoma



JOHN ROGERS
Tulsa, Oklahoma



FRANK BUTTRAM
Oklahoma City, Oklahoma

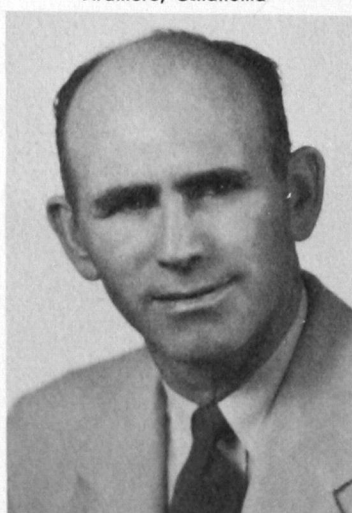

JULIUS JOHNSON
Lawton, Oklahoma

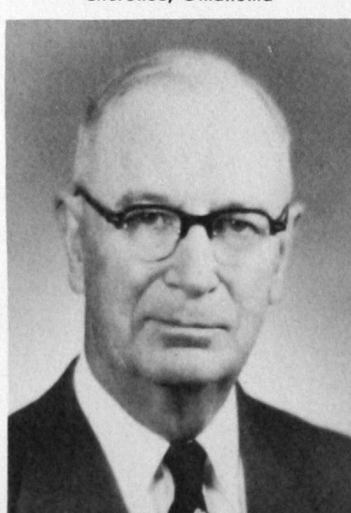

S. S. BRYANT
Cushing, Oklahoma



G. T. SEXTON
Administrative Assistant
Oklahoma City, Oklahoma



Southwestern State College

Weatherford, Oklahoma

OFFICE OF
THE PRESIDENT

February 22, 1954

To the Staff and Sponsors of the 1954 Bulldog:

I am grateful for my privilege of congratulating the staff and the sponsors of this Golden Jubilee issue of the Bulldog. To you fell a task unique in Bulldog history, and your accomplishment of it is one in which we all take pride. I also want to thank the faculty and the student body for their cooperation.

This book calls our attention to the illustrious past of Southwestern State College, which merits our united appreciation, and points to the future, which holds promise for us all. May this mid-century mark be the beginning of even greater service and leadership in the field of education.

Sincerely yours,

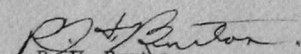
R. H. Burton
President

hwj

FACULTY



DR. FRED ALLEN
Professor of Biology



R. P. BEAUCHAMP
Instructor of Auto Mechanics



DR. GLADYS BELLAMY
Professor of English

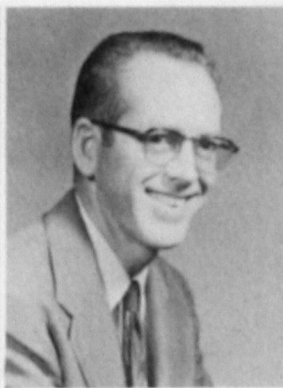

DR. JOHN BINNION
Associate Professor of
Business Education



PEARL BURCHAM
First Grade Supervisor



MRS. ANN BURSCH
Dietician



GLADYS BURNHAM
Instructor of Biology

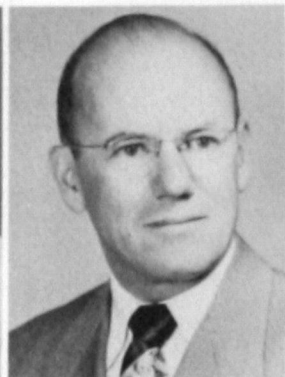

E. P. CECIL
Director of Training School



JOHN L. CERMAK
Assistant Professor of
Industrial Arts



MRS. JOHN L. CERMAK
Instructor of Mathematics



ZUMA COOK
Hostess of Stewart Hall

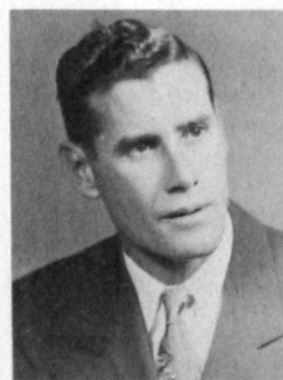

MELVIN CRAWFORD
Assistant Professor of Physical
Education



MRS. MELVIN CRAWFORD R.N.
College Nurse



WALTER CROUCH
Director of Public Relations
and Publicity



GEORGE CUNNINGHAM
Associate Professor
of Chemistry



MATTIE DRISKILL
Associate Professor
of Education



FERN ECHOLS
Training School Supervisor



V. R. ECHOLS
Associate Professor of Extension



MISS HAZEL EVANS
Instructor of Business Ed.



EVERETT GARTRELL
Business Manager



STEVE GRAHAM
Training School Supervisor



SUSAN B. GRAY
Hostess Neff Hall



MARY GRIFFIN
Assistant Professor of Music



MRS. ARLENE GREEN
4th Grade Supervisor



HELEN HACKWORTH
Training School Supervisor



DIXIE HAMMOCK
Training School Supervisor



GRANT HENDRIX
Instructor of Industrial Arts



DR. PAUL E. HERING
Professor of Pharmacology
and Pharmacognacy



CORA HERZOG
Assistant Professor
of Commerce



RICHARD M. HOUSE
Training School Supervisor



GRACE JENCKE
Professor of English



PAULINE H. JOHNSON
Training School Supervisor



MYRLE E. KELLY
Associate Professor of Art



DR. JAMES KING
Professor of History



OTIS KING
Instructor of Biology



DAMARISE KITCH
Assistant Professor of Speech

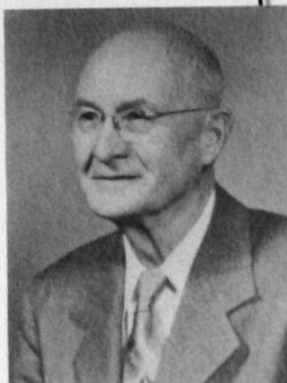

DR. J. C. M. KRUNTUM
Professor of Foreign Language



AVIS LEACH
Training School Supervisor



A. L. LEE
Training School Supervisor



MAX LEE
Assistant Instructor of
Watch Repair



L. M. LEWIS
Dean of School
of Watch Repair



HAROLD LINSCHIED
Associate Professor of Math



FERN LOWMAN
Assistant Professor of
Commerce and Economics



MRS. D. E. McAVOY
Training School Supervisor



TERRY McCARTY
Training School Supervisor

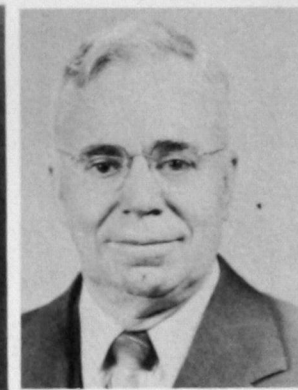

DR. CLARENCE McCORMICK
Professor of Math



AUDREY MCGOLDEN
Assistant Professor of
Physical Education



E. E. MASON
Instructor of Music

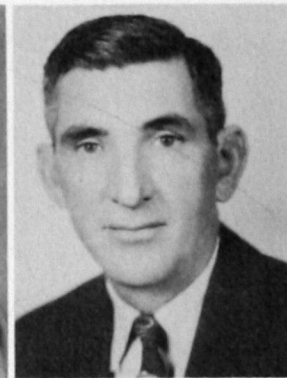

JOE B. METCALF
Instructor of
Physical Education



LEWIS MORRIS
Associate Professor of Math



EDNA MULDROW
Associate Professor of English



FLORENCE PAIR
Fifth Grade Supervisor



DR. L. E. PEEVY
Professor of History

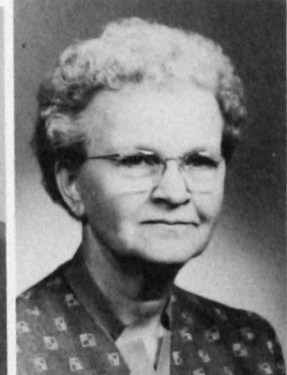

LURETHA PINNELL
Assistant Professor of
Home Economics



JANE PINKERTON
Instructor of Math

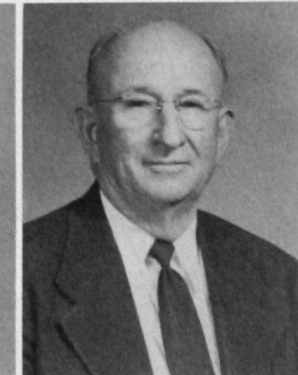

J. R. PRATT
Associate Professor of Physics



LOUISE RAINBOLT
Assistant Professor of Biology



EARL REYNOLDS
Associate Professor of
Chemistry



H. H. RISINGER
Assistant Professor of History



FLORENCE ROYSTER
Instructor of Home Economics



DR. MARTIN A. SATZ
Student Affairs



✓ DR. CHARLES SCHWARTZ
Professor of
Pharmaceutical Chemistry

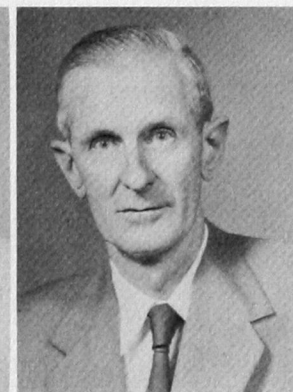

DR. A. L. SHUCK
Professor of Botany

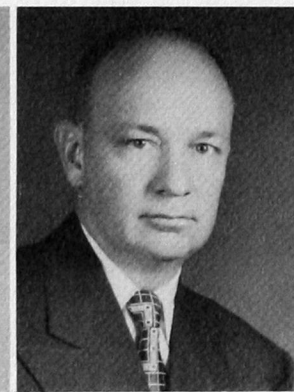

A. W. SMITH
Associate Professor of English



DR. GLEN R. SNIDER
Professor of Education



LETHA SPANN
Training School Supervisor



DR. DORA STEWART
Retired Professor of History



W. P. STROTHER
Dean of School of Pharmacy



MARUENE STUCKEY
Training School Supervisor

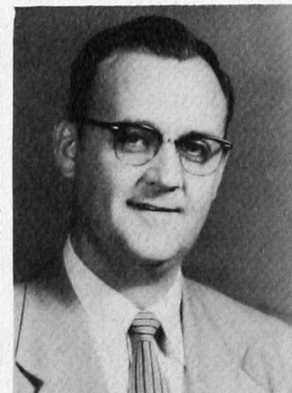

MERLE TAFF
Assistant Professor of Music



RICHARD TAFLINGER
Instructor of Art



DELPHINE THACKER
Training School Supervisor



ERNEST THOMAS
Librarian



MILLIE ALEXANDER THOMAS
Registrar



ROBERT TYLER
Associate Professor of
Education



CLARA THOMPSON
Training School Supervisor



JOANNE THOMPSON
Assistant Librarian



THEODORE TRUCKS
Instructor of English



MRS. M. W. VANCE
Kindergarten



MERLE VANCE
Associate Professor of
Education



W. W. WARD
Associate Professor of
Commerce



JOSEPH E. WILLIAMS
Dean of Administration



RANKIN WILLIAMS
Associate Professor of
Physical Education



ELMER WONDER
Custodian

Secretaries



GOLDIE WALLACE
Secretary to School of
Watch Repair



HELEN WAYNE JANZEN
Secretary to President



JOYCE PIGG
Assistant to Registrar



MARJORIE ISBELL
Secretary to Dean of Administration



LYNDA DAUGHERTY
Secretary to Dean of Pharmacy



JOANNE FRANSEN
Cashier



JULIA MOSELEY
V. A. Clerk



MARY ELLEN ROLISON
Bookkeeper



LOUCYLE ROBERTS
Recorder



AUDELL MURRAY
Claims Clerk



GWILI WILCOX
Secretary to Director of
Student Affairs

CLASSES



SENIORS

1953-1954



BILL DAVIS
Lone Wolf
President of Senior Class; Who's Who; O Club; FTA; Beta Beta Beta; Dean's Honor Roll; Best Citizen, '53; All-Conference Football, '51, '52, '53; All-Conference Basketball, '53; All-American Basketball, '54.

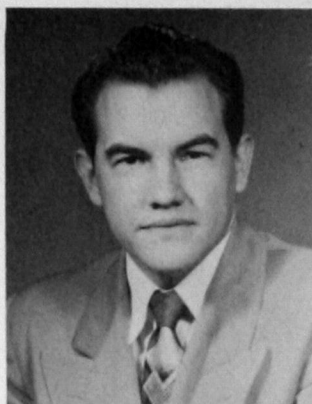

JEAN PAUL ISBELL
Paducah, Texas
Vice-President, Senior Class; Alpha Nu, Vice-President; A Ph A.



PEGGY CURB
Vinson
Secretary-Treasurer, Senior Class; Forensia; Lambda Mu; FTA; Dean's Honor Roll; Alpha Nu Sweetheart.



RUSSELL ALVIS
Weatherford
Kappa Pi



ZUMA AUSTIN
Reed
Hammacian, Secretary, Reporter; Secretary, Public Relations Department; Secretary, OHEA, State; FTA; Tri-J; Dean's Honor Roll.

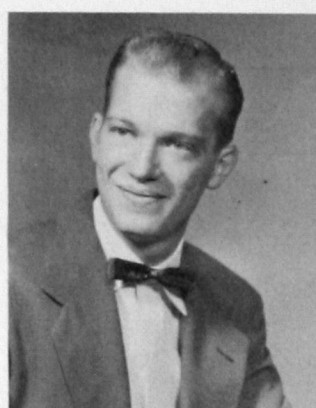

DERRELL ANDRUS
Lawton
Beta Tau Beta; A Ph A; Dean's Honor Roll.

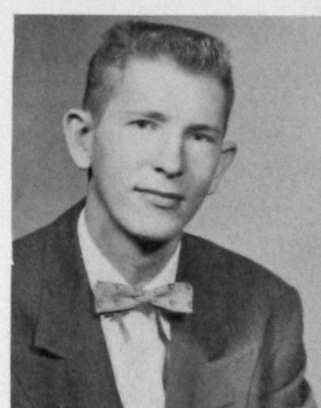

DON BARKER
Lawton
Beta Tau Beta; A Ph A; Barkers.



CLYDE BARTON
Mangum
Alpha Nu; Who's Who; Alpha Phi Sigma; Beta Beta Beta; President, Neff Hall; President's Honor Roll.



CHARLES BATSON
Springdale, Ark.



ADELLA BIXLER
Hydro
Dean's Honor Roll



HELEN BOSTWICK
Weatherford
FTA; Dean's Honor Roll



JAMES BRANDENBERG
Ralston
President, Alpha Nu; A Ph A; Beta
Beta Beta; Dean's Honor Roll.



MRS. RUTH BUFORD
Granite
Forensia

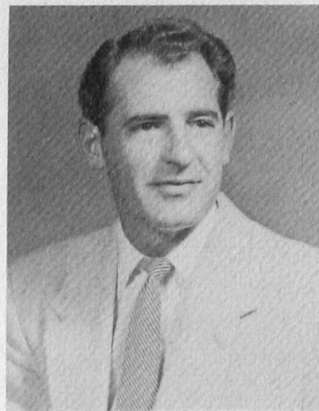

KEITH BURCH
Sayre
O Club; Beta Tau Beta.

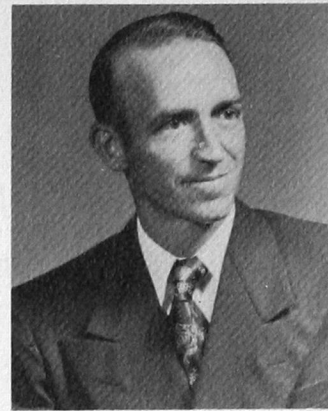

JOHN CARTER
Canton
A Ph A



MAX CASWELL
Hollis
Alpha Nu; Alpha Phi Sigma Honor
Award; Beta Beta Beta; Dean's
Honor Roll.



KELLY CHADWICK
Duke

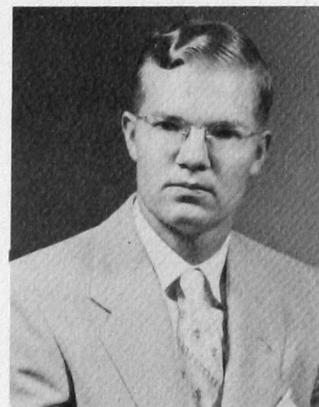

STACY CLARK
Watonga



MRS. JEWEL CONSTIEN
Hinton



LA VADA COSSEY
Ft. Cobb
Lambda Mu; Hammacian; FTA;
Masquers; BSU.



DALE COX
Oklahoma City



LOURENE CRABB
Geary

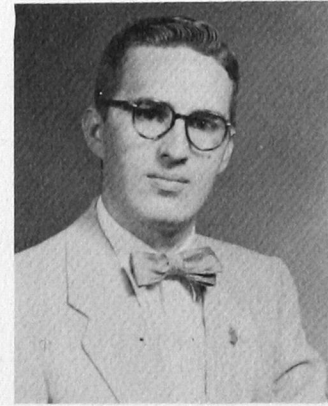

ROSS CRABTREE
Cleveland
A Ph A, Treasurer; Alpha Phi Sig-
ma; Lambda Mu; Band; Chorus;
Who's Who; President's Honor
Roll.

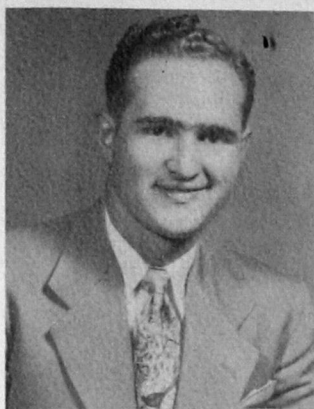

MERVIN CRAWFORD
Thomas

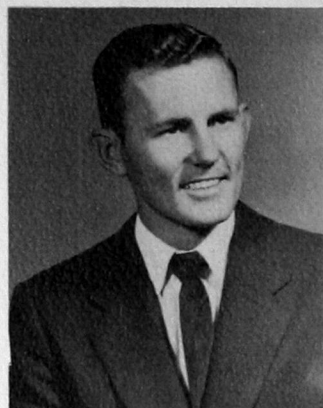

GEORGE CURB
Gould
Industrial Arts; A Ph A; Student
Council; Dean's Honor Roll.



GERALD DAUGHERTY
Watonga
O Club, Secretary-Treasurer; Al-
pha Nu; FTA; Religious Emphasis
Week; Dean's Honor Roll.



JOENITA DOLAN
Enid
A Ph A; Pharmacy Queen, '54.



DOLORES DOOTY
Cheyenne
Wesley Foundation; Lambda Mu;
Wesley Players, Secretary-Treas-
urer.



BETH DOUGHERTY
Hinton
President, Tri-J; FTA; Band; Mas-
quers.



JOCELYN ENTZ
Weatherford
Hammacian; FTA.



TRICE EPPS
Granite
Lambda Mu



DONNA FIRQUAIN
Weatherford
Kappa Pi; Hammacian.

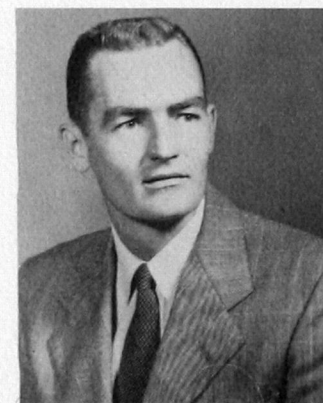

ERNEST FRANK
Altus

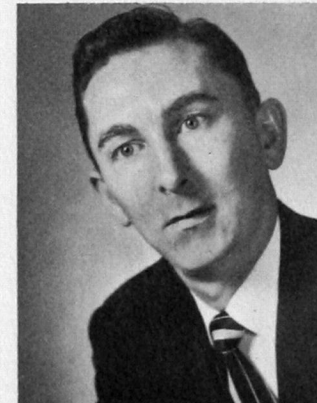

BILL FRIZZELL
Weatherford
A Ph A; Beta Tau Beta; Kappa Pi.

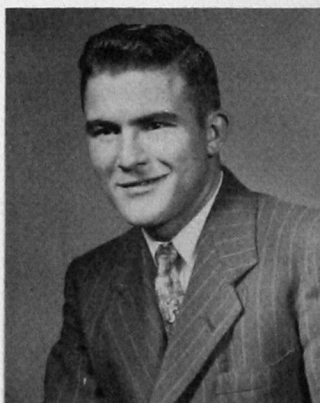

ELTON FRY
Thomas
FTA



BOB GALLOP
Gould
FTA



CHARLES GAMBRELL
Dill City
FTA



CLOMA GAMBRELL
Hollis
Forensia; FTA; BSU; Dean's Honor
Roll.

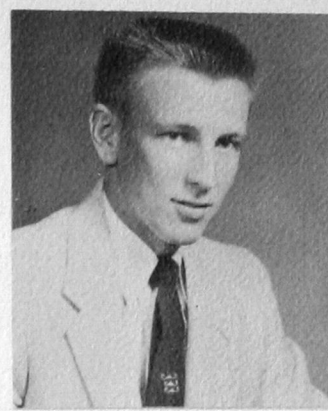

MICKEY GEISLER
Hartman, Ark.
A Ph A; Dean's Honor Roll.



ALMA GRIPE
Weatherford



BOB GUDKA
Cyril
Industrial Arts



MARY HAAG
Mayfield
Vice-President, BSU; Secretary-
Treasurer, YWA; WAA; Masquers;
Alpha Psi Omega; Dean's Honor
Roll.



DARLENE HALE
Sentinel
State Vice-President, FTA; Foren-
sia; Alpha Phi Sigma; Hammacian;
BSU; Who's Who; President's
Honor Roll.



LOWELL HAMMONS
Thomas

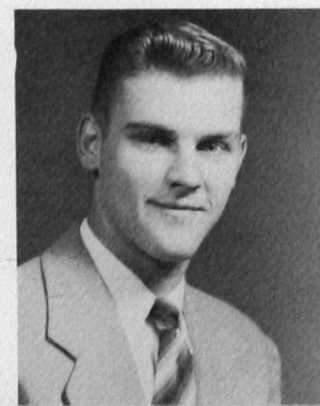

LE ROY HEINRICHS
Corn
Beta Beta Beta; Alpha Phi Sigma;
Dean's Honor Roll; Men's Quartet.

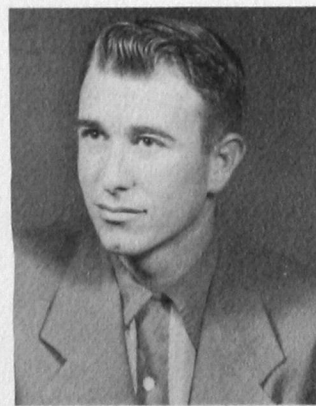

JOHNNIE HENDERSHOT
Strong City
FTA



ARDRON HINTON
Blair
President, Inter-Church Council;
President, Kitawasa; President,
FTA; Dean's Honor Roll; Optimists.



JUANA FAYE HIPKINS
Tipton

Tri J; Masquers, Secretary-Treasurer; Student Council, Vice President; Alpha Psi Omega, Vice President; Barkers; Who's Who; Homecoming Queen '53; Director Student Follies; Hammacian '54.

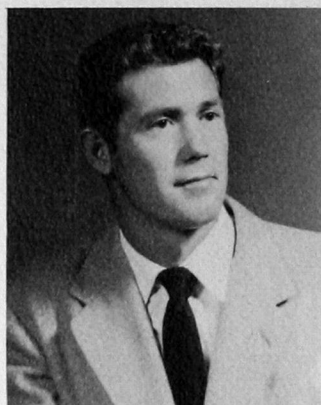

LeROY HIPKINS
Enid
O'Club; Dean's Honor Roll.



HERMAN HORST
Weatherford
Industrial Arts; Alpha Phi Sigma;
President's Honor Roll.

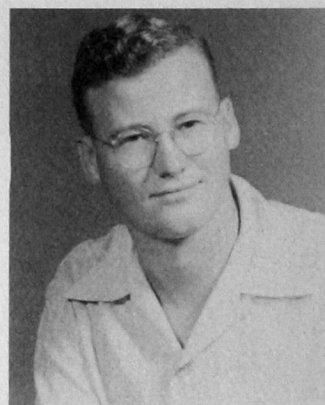

IRA C. HOSKINS
Chester
FTA

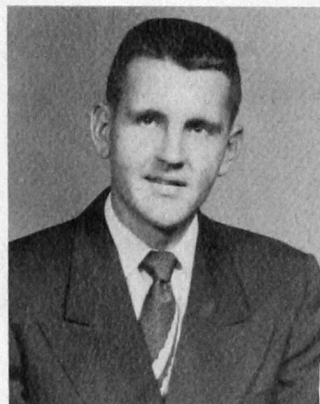

WILLIE HUBBARD
Elk City
Alpha Nu; FTA.



EUGENE HUGHES
Weatherford



SUE JACKSON
Collinsville
A Ph A; Pharmacy Queen '52.



MACK JAMESON
Altus
A Ph A; Alpha Nu, Secretary-Treasurer.



VELMA HEAHEY
Crawford
Hammacian



ISABEL KERR
Watonga



BOB LANCE
Frederick



VELTA LINNEAN
Weatherford

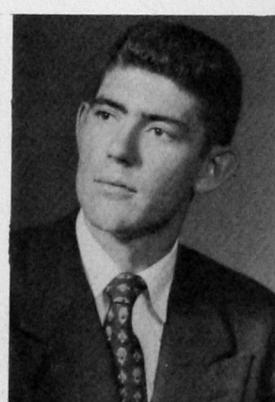

JOHN LITTLE
Heavener
A Ph A, President; Who's Who;
President's Honor Roll.



DIANE LOWE
Clinton
Dean's Honor Roll



MIKE McDANIEL
Clinton
Beta Beta Beta, Vice President;
Beta Tau Beta.



PAT MCGUIRE
Weatherford
Forensia, President; Alpha Phi Sigma;
FTA; Who's Who; Dean's Honor Roll.



JIM MCPHEARSON
Weatherford
Industrial Arts; Music; FTA.

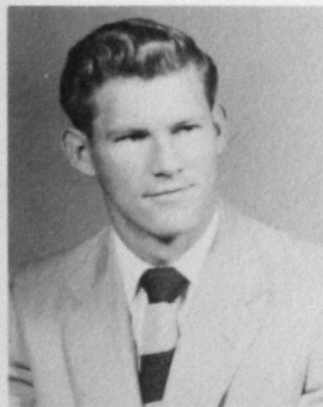

TED MALOY
Clinton
Alpha Nu; Band 49-50.



HENRIETTA MANN
Hammon
WAA; Kitawasa; Dean's Honor Roll; FTA.

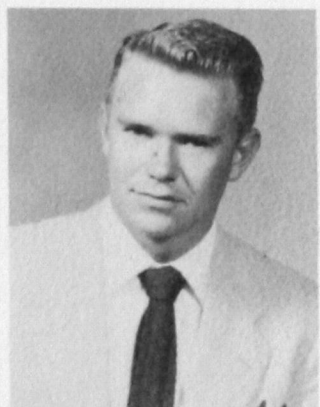

DON MARSHALL
Duke
FTA; Alpha Nu.



IRIS METCALF
Weatherford
Dean's Honor Roll; FTA.



NORMAN MONROE
Cowden
Beta Tau Beta, President '52; Pi Kappa Delta; OEA; Senate, Debate; Who's Who.

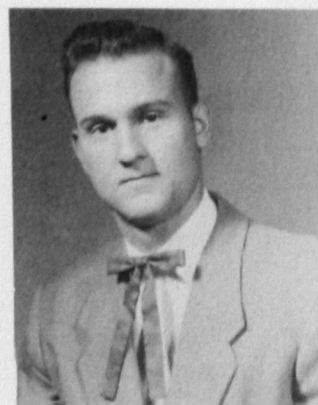

WALTER MONTGOMERY
Oakwood
O' Club; Beta Tau Beta.

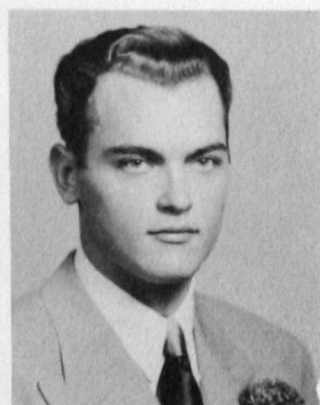

JESSE MURPHY
Weatherford
Kappa Pi; Industrial Arts; FTA;
Dean's Honor Roll.

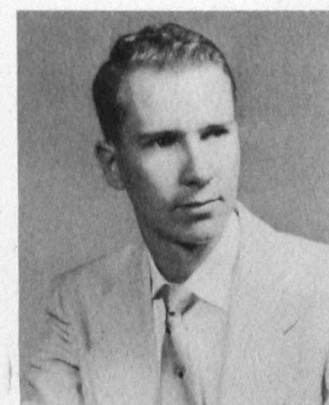

BILL NIX
Ft. Smith, Arkansas
A Ph A; Dean's Honor Roll.



JIMMY NORTH CUTT
Sentinel
FTA; Tri Beta; Dean's Honor Roll.



VONDEAN OGDEN
Thomas
1st Semester Editor, Bulldog '54;
Editor, Bulldog '53; Who's Who;
Dean's Honor Roll; Alpha Psi Omega;
W.F.; Masquers; Wesley Players.

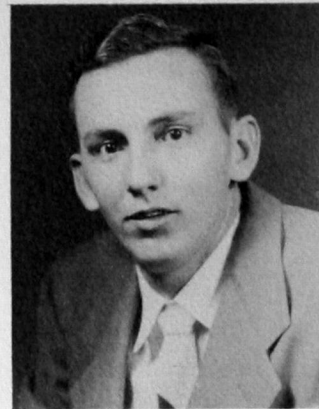

JACK PATTEN
Sayre

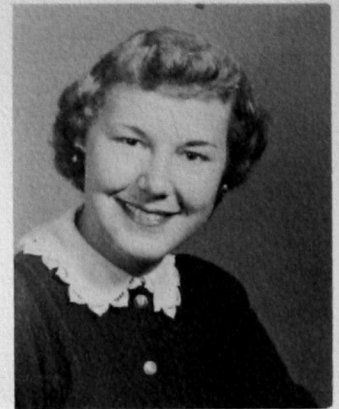

NORMA PETZOLD
Mangum
WAA, President; Miss Future
Teacher; Vice-President, Steward
Hall; Dean's Honor Roll.



CHARLES PIGG
Weatherford
Optimists, Vice-President.



JAMES RIDDLE
Weatherford
A Ph A



BETTY ROBINSON
Camargo
Dean's Honor Roll; WAA; Alpha
Psi Sigma.

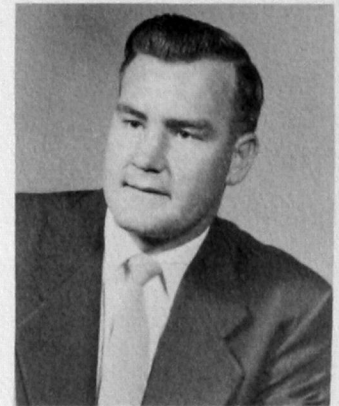

HAROLD RUSSELL
Hydro
Industrial Arts



JANE SAPPINGTON
Weatherford
Tri-J; Forensia; Who's Who; Alpha
Phi Sigma; Student Council; Greek
Council; Women's Trio; Wesley
Foundation; Director Student Fol-
lies, '54; Dean's Honor Roll.

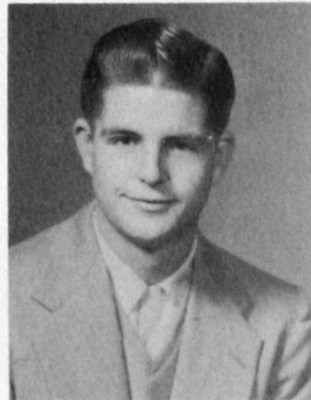

CORBIN SARCHET
Midwest City
Editor, The Southwestern; Business
Manager, The Bulldog; Who's
Who; Secretary-Treasurer, South-
western Golf Club; Photographer,
Public Relations Department;
Dean's Honor Roll; Masquers; Al-
pha Psi Omega; Alpha Phi Sigma.

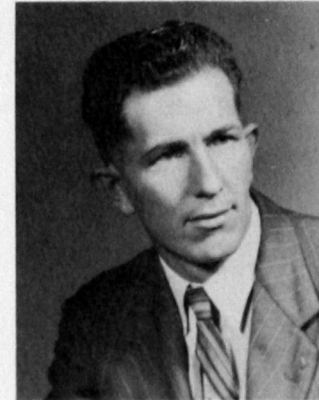

ARTHUR SCHMIDT
Gotebo
FTA; Industrial Arts, Vice President.

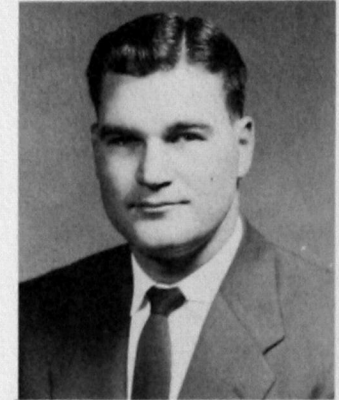

BILL SCHUMPERT
Chattanooga
Beta Tau Beta; Senate; FTA.



KENNETH SCIVALLY
Hollis

Alpha Nu, Secretary-Treasurer; Alpha Phi Sigma; Tri Beta; FTA; Student Council '51, '52; Dean's Honor Roll; Masquers.



MAXINE SCOTT
Canute

Dean's Honor Roll; WAA.



RAMONA SEARCEY
Clinton

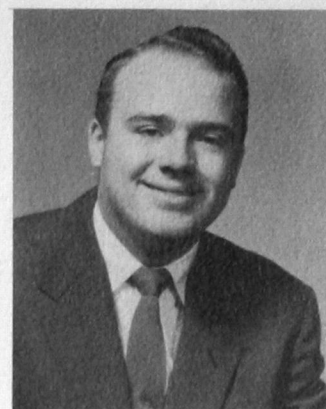

BILLY SEXTON
Hollis

Alpha Nu; Tri Beta; Dean's Honor Roll.



DON SIMMONS
Hollis
O' Club; FTA.



OWENE SIMPKINS
Elk City
Wesley Foundation; Wesley Players; Campys Guild, Secretary.



EUGENE SLOAN
Alfalfa

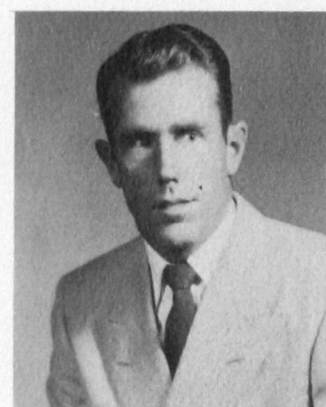

CARROLL SMALLING
Duke
Industrial Arts



MAXINE SPENCE
Sayre
Tri Beta

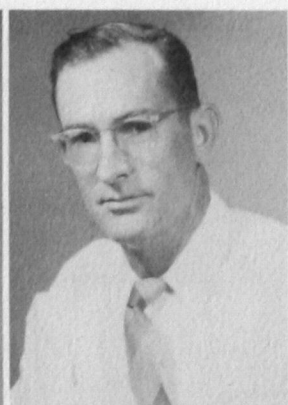

RAYMOND STROUD
Eldorado
Industrial Arts; Dean's Honor Roll.

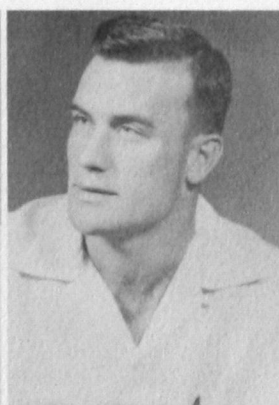

DON STUTERS
Watonga
O' Club



LA DONNA STUTZMAN
Cloud Chief
Delta Sigma Epsilon, Treasurer; Barkers; Who's Who; Dean's Honor Roll; Greek Scholarship Award, '54; Forensia; FTA; Delta Kappa Gamma.

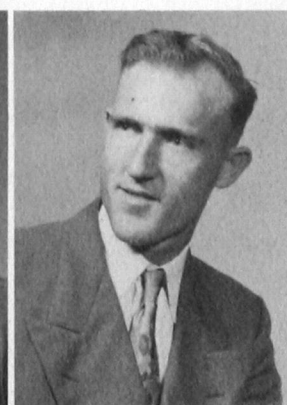

THOMAS SWOPES
Durham
Industrial Arts; FTA.



BOB THACKER
Weatherford
A Ph A; Beta Tau Beta.



ARTHUR THORPE
Foss

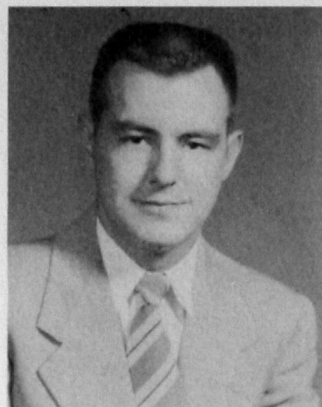

PAT TUMBLESON
Las Vegas, Nevada
A Ph A; Dean's Honor Roll.

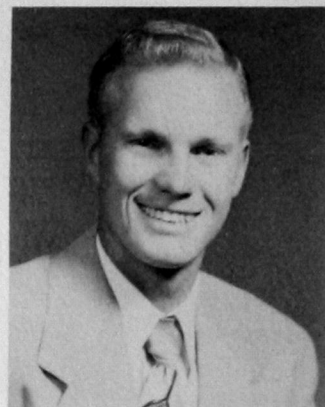

HERBERT WEIL
Blanchard
Industrial Arts; FTA; Dean's Honor Roll.



PARK WILLIS
Altus
Dean's Honor Roll; Alpha Phi Sigma.

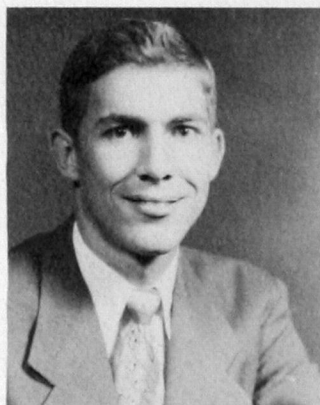

MARVIN WILSON
Sayre
FTA

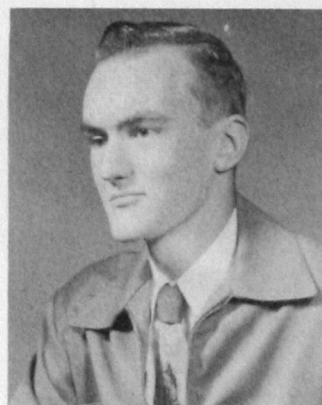

JERRY WITCHER
Vinson
Editor, Southwestern; Sports Editor, Bulldog; Who's Who; Dean's Honor Roll; Alpha Phi Sigma, President; Greek Scholarship Award '54; Alpha Nu.



FRED WOOD
Denver, Colorado
FTA

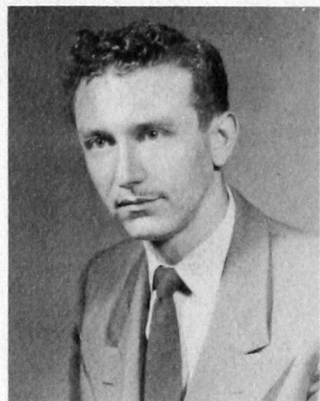

JAMES WRIGHT
Oklahoma City
A Ph A, Vice President



PHYLLIS WRIGHT
Sentinel
Hammacion, President; BSU, President; Tri Beta; Kitawasa; YWA; State BSU Council; Who's Who; Inter Church Council, President; Vice President, Steward Hall.

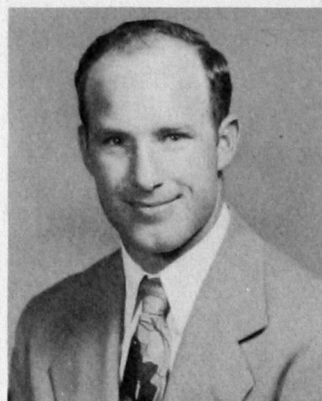

KENNETH YOUNG
McQueen
FTA

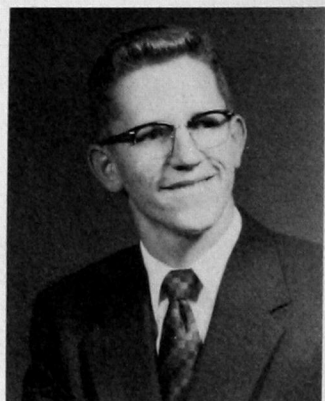

RAYE ZACHARIAS
Weatherford
BSU Music Director; Men's Quartet; Masquers; Lambda Mu, President; FTA; Kitawasa.



THE SENIOR TEA





LANNY DUCKETT
President
Taloga

JUNIORS

1953-54

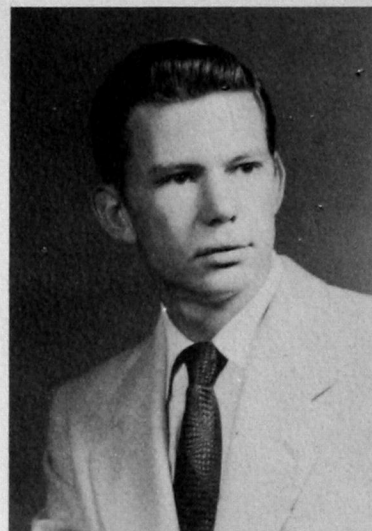

MAXIE WALKER
Vice President
Altus



MARY ANN HUNT
Secretary & Treasurer
Camargo



WAYNE FRANK
Student Council Representative
Altus



WANDA ADAMS
Cloud Chief



JOYCE ALLDREDGE
Elk City

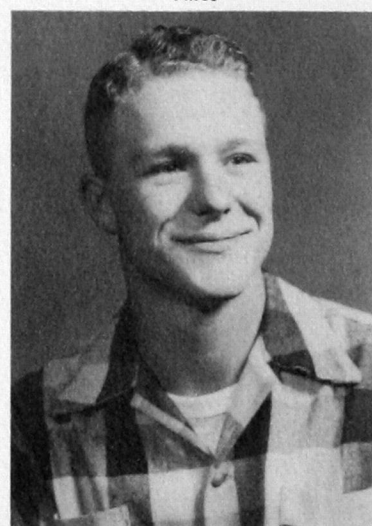

TED ALTMAN
Beaver

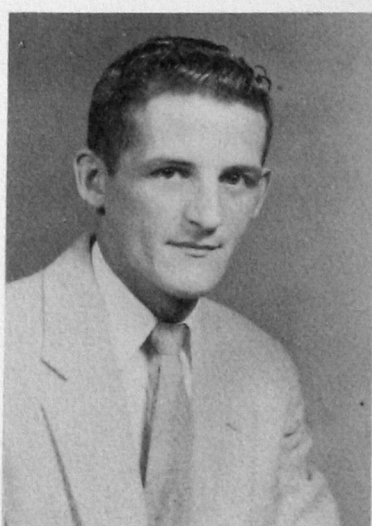

GEORGE BECKLOFF
Okeen



SAM BERNHARDT
Omega



DAVID BRIDGES
Eldorado



SUE CAYNESS
Hollis

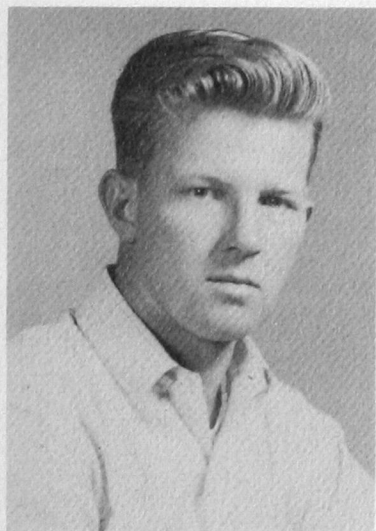

JOE CARDER



MARVIN CROWDIS
Thomas

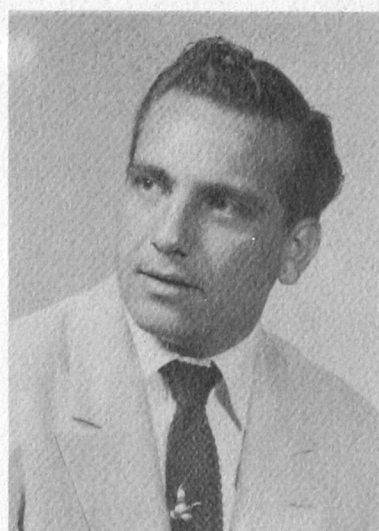

DARYLE CUE
Waynoka



BILL CYPERT
Ardmore



ISSAM DABLIZ
Tripoli, Lebanon

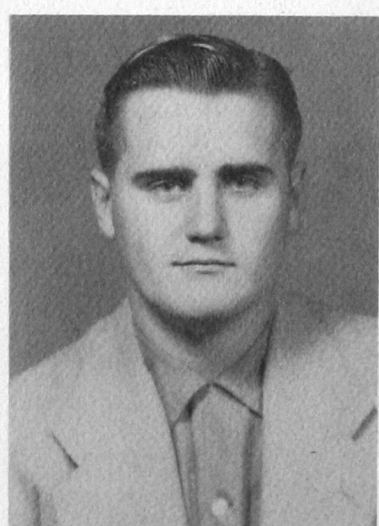

DON DONHAM
Elk City



SHIRLEY ENSLEY
Gould



BILL FAIRCHILD
Custer City

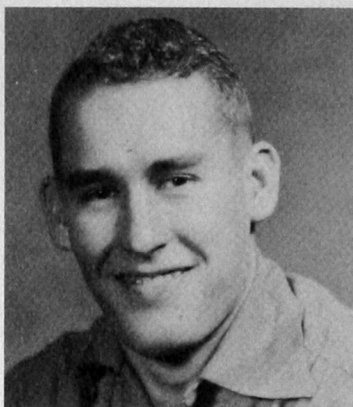

TRAVIS FLIPPIN
Carter



DIXIE FOSTER
Clinton



DONALD FRANK
Altus

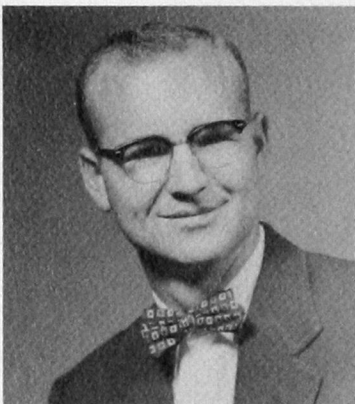

WAYNE GALLOP
Weatherford

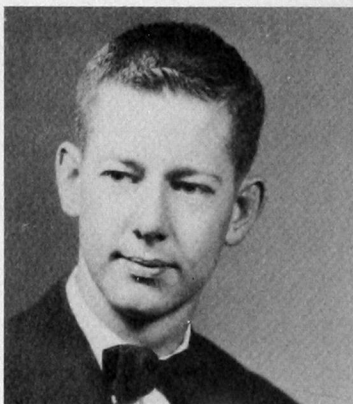

DEAN GOAD
Weatherford

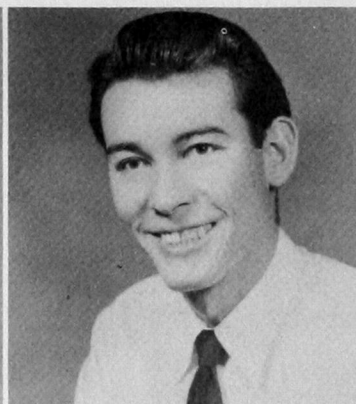

JIM GOODIN
Weatherford



DOROTHY GRAY
Hinton

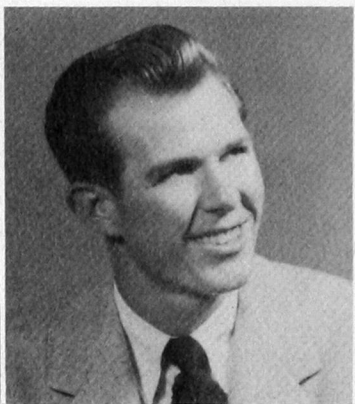

CHARLES HALL
Muskogee



DELL HERRON
Mangum



PEGGY HINTON
Granite



WAYNE HISER



HELEN HIX
Lookeba



JEAN HORN
Willow

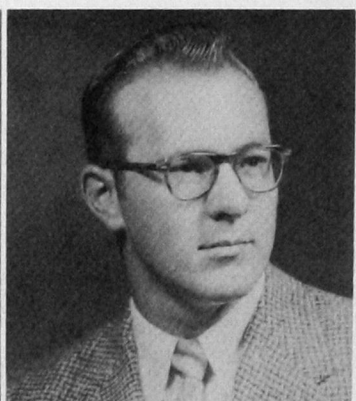

LOWELL IRBY
Artesia, New Mexico

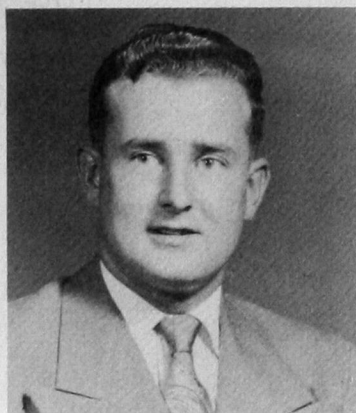

SAM JAMESON
Altus

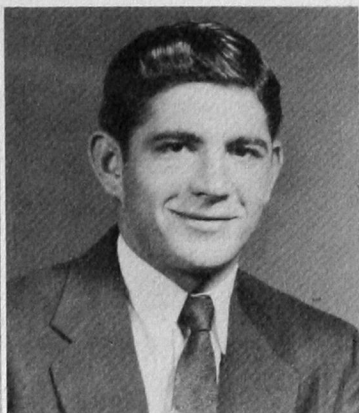

JOHN JENNINGS
Tipton



LA WAYNE JONES
Comanche

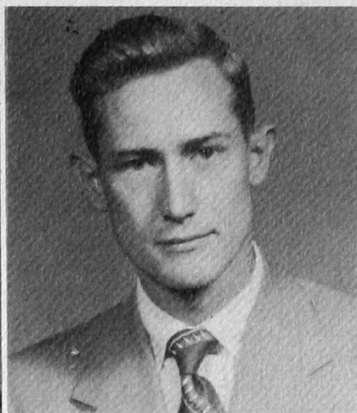

DON KARNES
Watonga

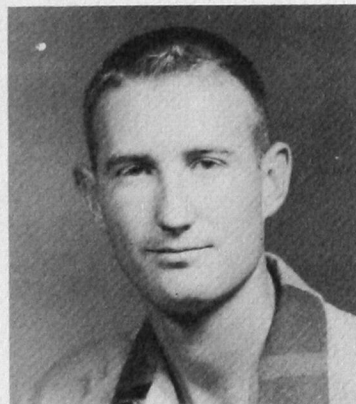

JIMMIE KING
Cordell



HELEN KUPKA
Clinton



FRANCIS LAIR
Cloud Chief

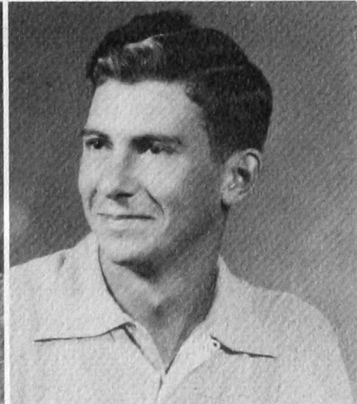

LEO LAU
Bessie

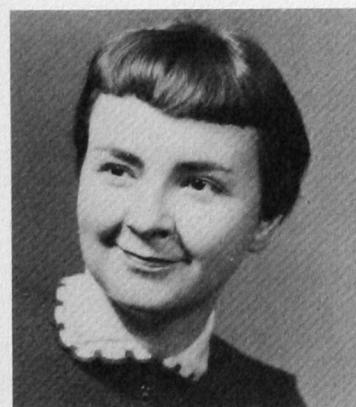

BETTY LA FAVER
Lone Wolf

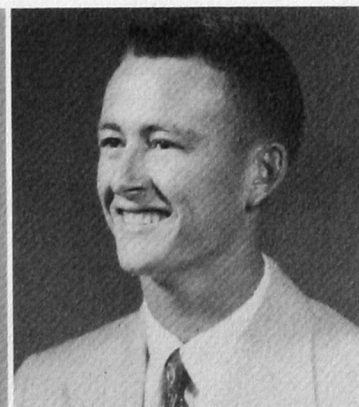

DARILL LEVERETT
Altus

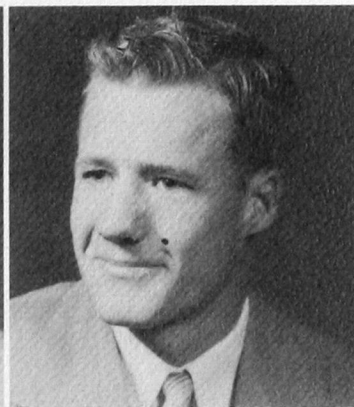

C. H. McCLURE
Roosevelt

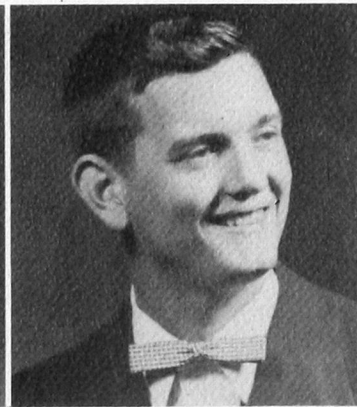

DOYLE McCOWN
Eldorado

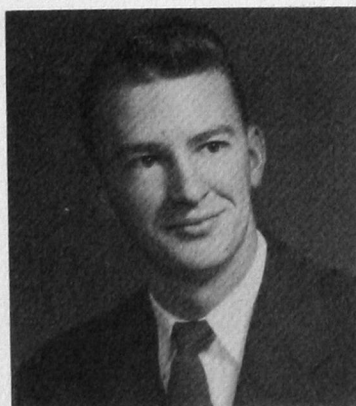

JOHN MELVIN
Foss



BARRY MEYER
Mangum

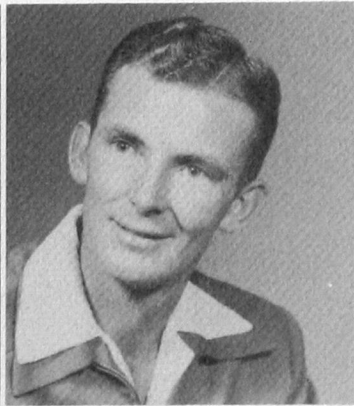

BURL MITCHELL



CHRISTINE MOSS
Vici



BILL MURRY
Seiling



TOM MURRAY
Independence



RICHARD NAVE
McAlester



LA VERLE NEWCOMB
Clinton



BETTY RUTH NOWELL
Willow



TOMMY OBENHAUS
Altus

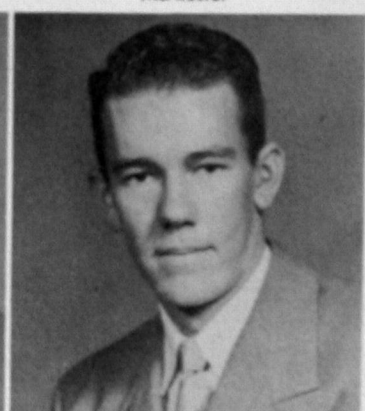

BILL OLSON
Oklahoma



WYNEMA PAUKEI
Gotebo



SHARON PHILLIPS
Elk City



J. L. PIGG
Weatherford



BONNIE RAYNER
Custer

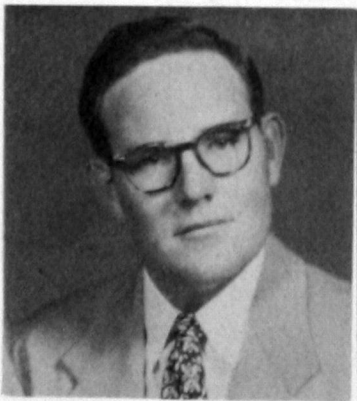

C. L. ROBERTSON
Sayre



MARY SCHMALZRIED
Elk City



DENE SCHMIDT
Mutual



HARLENE SHORT
Weatherford

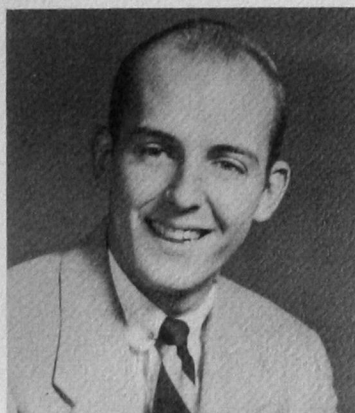

DON SLACK
Crescent



LEON SLATON
Reed

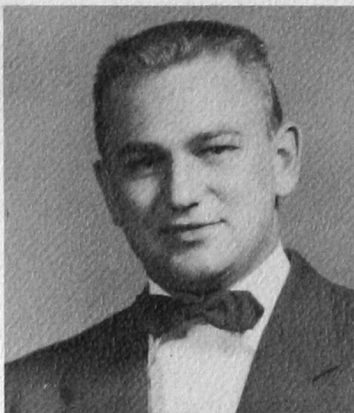

GEORGE SMITH
Ardmore



JIMMIE JOE SMITH
Clinton



CONNIE SPENCER
Fay

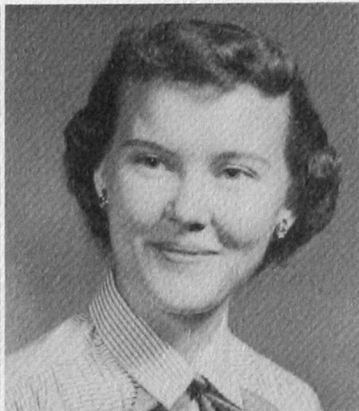

BONNIE STRICKLAND
Hollis

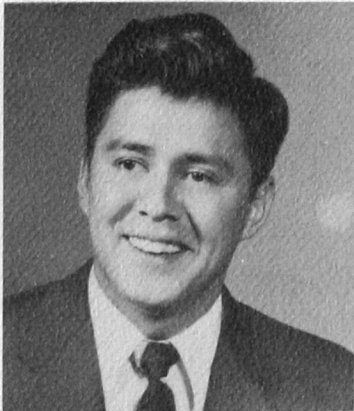

JOHN TAHSUDA
Duncan



DAVID TAUTFEST
Weatherford

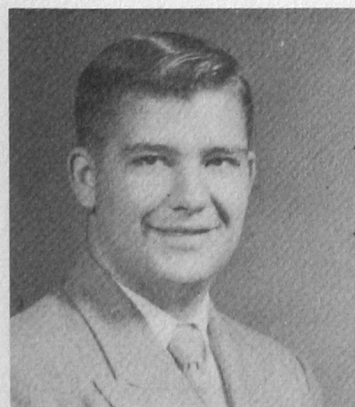

NELSON TAYLOR
Thomas

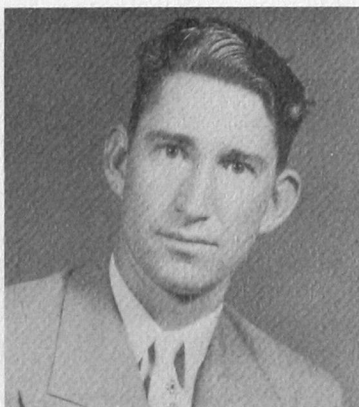

ALBERT THORNBERRY
Blair



DON TURNER
Fairland



WIEBKE UMBACH
Weatherford



ARNOLD VOGT
Corn



EVELYN WOODWARD
Putnam



DONNIE McDONALD
President
Thomas

SOPHOMORES

1953-54



WARREN E. NELL
Vice-president
Hollis



DORETTA PERKINS Sec.-Treas.
Weatherford



CLIFFORD ABLA
Erick



WELDON ALLEN
Southard



JANELLE AUSTIN
Altus



GEORGALEE BAKER
Weatherford

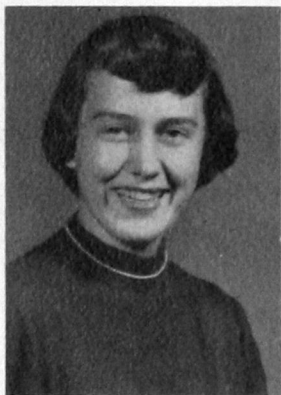

ALICE BARRETT
Cordell



MAX BEBERNISS
Custer



OTHEL BRITTON
Reed



IRENE BUSLER
Eagle City

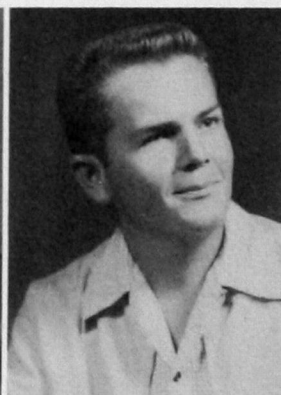

JERRY CADDELL
Mangum



TRELENE CHADWICK
Duke



JAMES CLEMENTS
Amarillo, Texas

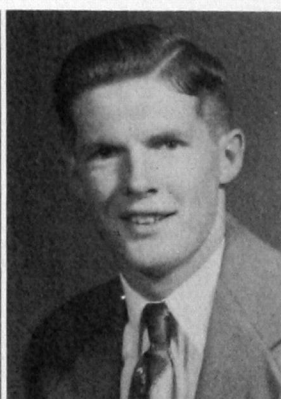

QUAY COFFEY
Hinton

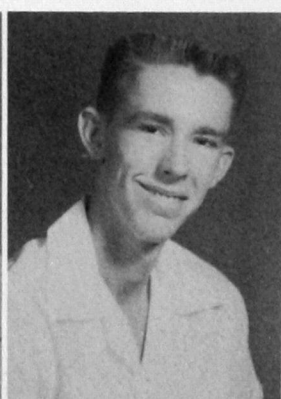

GARY DAVIS
Hydro

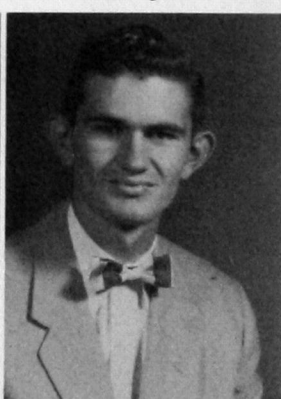

KEN DAVIS
Sherman, Texas



DOROTHY DEBANO
Hinton



VIRGINIA DENNY
Lone Wolf



MARTHA SUE DILL
Clinton



LOIS MARIE DIPPEL
Foss



DON DOWLING
Rush Springs



WILMA DOYLE
Olustee



ARLENE DUERKSEN
Weatherford

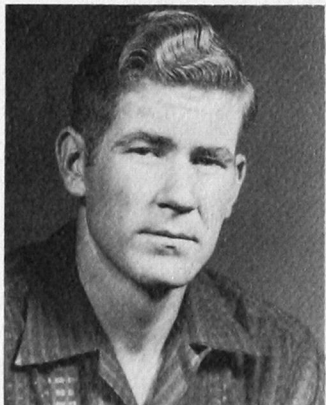

JAMES DUNCAN
Weatherford



KENNETH EVANS
Olustee



PAT EVERSON
Eldorado



VIRGIE REMPLE EZEL
Clinton



JO ANN FINLEY
Weatherford



HERBERT FIX
Elk City



DARLENE FOX
Butler



YVONNE FREEMAN
Altus



TEDDY FRUECHTING
Weatherford

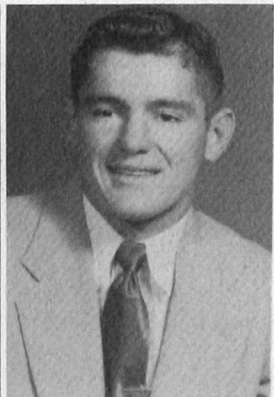

BILLY GILLILAND
Weatherford



ALEX GLASS
Watonga



CAROL GORDON
Hollis



VITA SMITH GREEN
Thomas



EARLENE HINZ
Corn

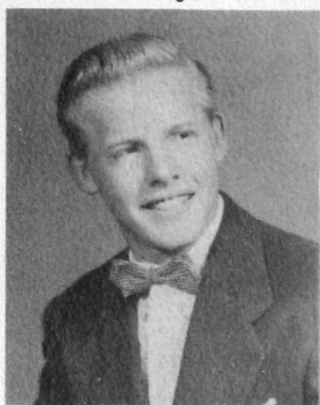

JEROME HOWELL
Strong City

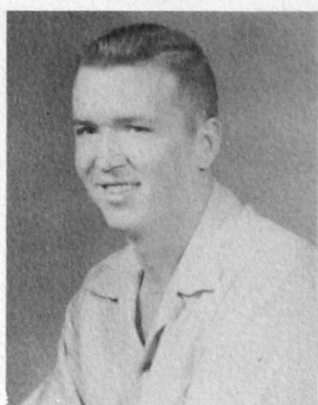

BILL HUBBARD
Dill City



NOEL KAISER
Weatherford



JIM KEITH
Dill City



VELMA KLUVER
Clinton

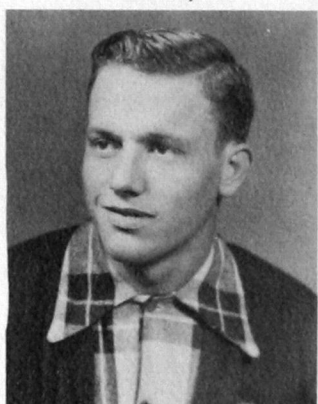

WALLACE KREWALL
Cordell

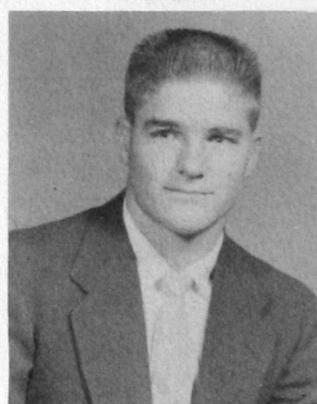

WAYNEDAIN LANDRITH
Hollis



ENID LENABURG
Arapaho



JOY LIKES
Mangum

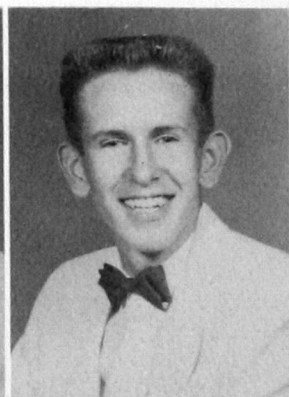

TOMMY LITCH
Fay



JACK MADDEN
Altus



BETTYCHENE MARTIN
Altus



LOWELL MASSEY
Leedy



GERON MEEKS
Hollis



CUMA MILLER
Weatherford



CHRIS MOORE
Weatherford



DORTHA MORGAN
Altus



J. B. MORGAN
Erick



JIM McDONALD
Highway



GAYLE MCKENZIE
Altus



BILLIE NEELEY
Dill City



WANDA FAYE NELL
Hollis

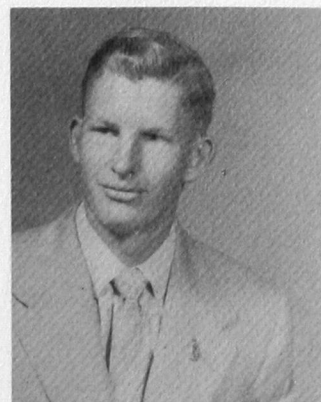

WILLIAM OLSEN
Cheyenne



MARY FRANCES O'MALLEY
Lookeba



VIRGIL OSBURN
Olustee



SUE OVERFIELD
Altus



MAXINE PAGE
Waynoka



NATHAN PARTON
Anadarko



HELEN FAY PATTERSON
Cloud Chief

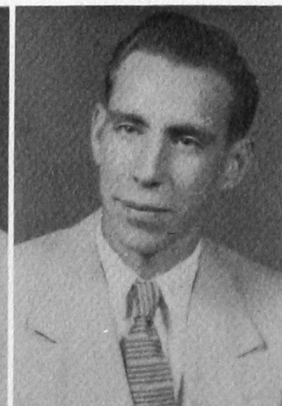

CLIF PAYTON
Sentinel

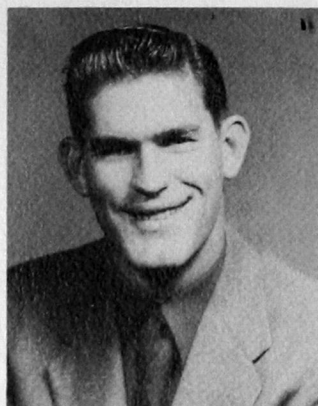

CLIFFORD PROCK
Hollis



PEGGY RATLIFF
Fredrick



MARGARET RAY
Cordell



HENRIETTA RICHARDSON
Thomas



BERTHA MAE ROBERTS
Brinkman



ROBERTA SCHIMMELS
Arapaho

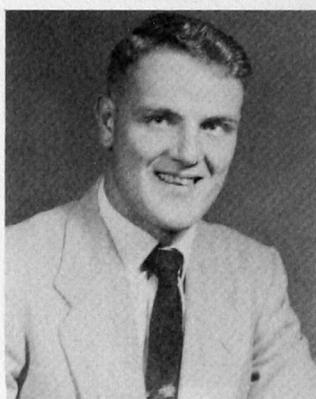

RALPH SELF
Thomas



JO SEWELL
Thomas



JACKIE WILSON SHANKLIN
Geary



BRUCE SHEPERD
Cordell



LAURELYN SILVERS
Canute



DE ANN SIMMONS
Hobart



KENNETH SIZEMORE
Hollis



KATHRYN SMITH
Putnam



MARILYN STEGALL
Geary



SHIRLEY STEWARD
Weatherford

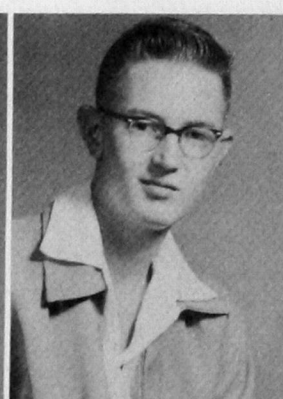

DON TAYLOR
Watonga



EVERETT TAYLOR
Mt. View



JIM TIGERT
Weatherford



LEON TROTTER
Anadarko

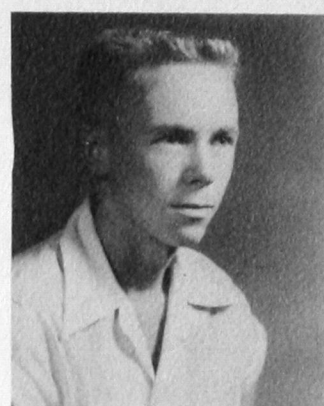

JOHN TURNER
Elk City

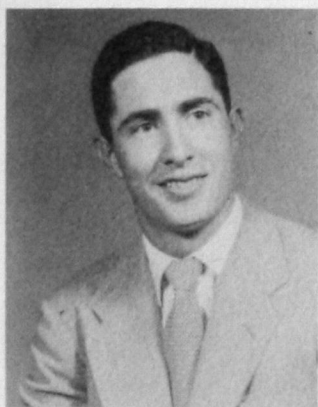

CHRIS VINES
Erick



NEIL WEST
McAlester

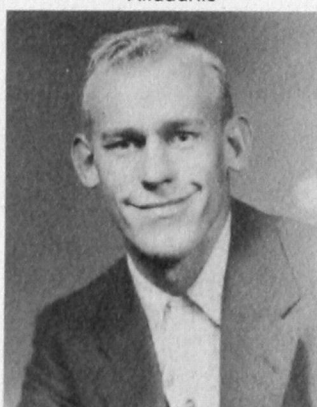

WENDELL WHITMAN
Hollis



JANE WHITMIRE
Altus

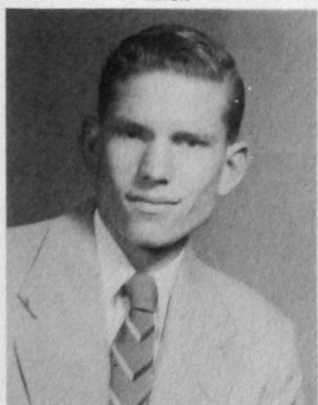

TED WILKINS
Eldorado

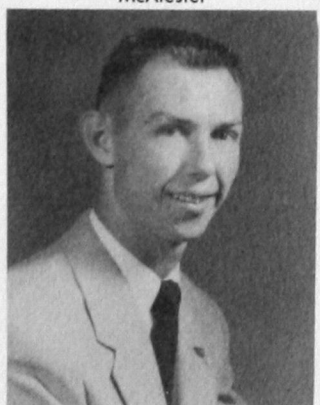

ROBERT WILLIAMS
Erick



ELIZABETH HEIEN WILSON
Roosevelt

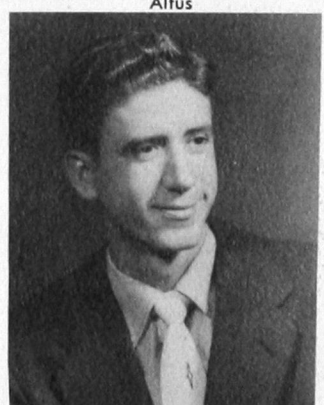

EUGENE WILSON
Walters



CARL WING
Camargo



JOAN WORTHINGTON
Seiling



SHELLY YATES
Altus

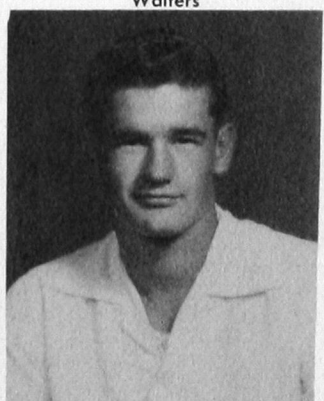

LUTHER YOUNGER, JR.
Custer City

FRESHMEN

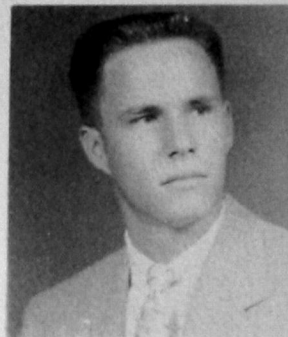

DEAN LINDER
President
Waynoka



VERN HARRIS
Vice-President
Seiling



SHIRLEY SCHWALK
Secretary
Orienta



WALTERENE TOWER
Treasurer
Thomas



GAY BOTCHLETT
Reporter
Cordell



RAMONA MARIE ANDERSON
Laverne



BOBBY D. BANKS
Willow

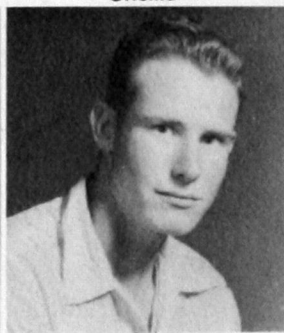

JASPER D. BARRY
Mangum



MARY LOU BAXTER
Arapaho



BETTY BERRY
Tipton



RILMA BETCHE
Gotebo



JUNE BOATRIGHT
Seiling



WENDELL E. BOND
Knowles

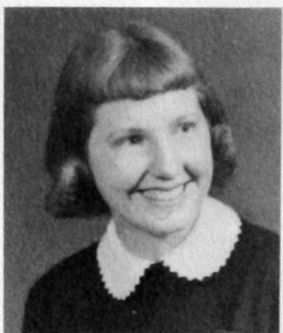

PHYLLIS BOYD
Fay



EARNEST DEAN BOYLES
Elmer



NORMA SUE BRIGHT
Sayre

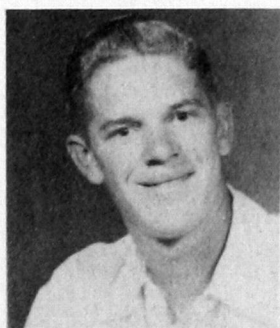

JAMES LEROY BROADIE
Granite



JOHN BROWN
Altus

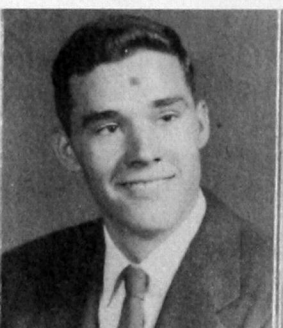

JOHN BUCK
Altus



ED BUIE
Cordell

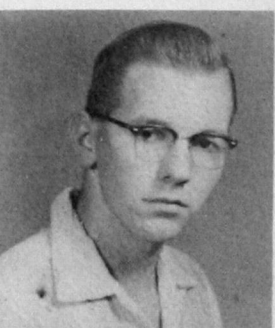

WILLIAM ROBERT BURCHAM
Lone Wolf



BEVERLY BUSH
Altus



REBA LAURETTA BUSLER
Eagle City



GWENNETH ANN COE
Alfalpa



EVA GAY COIL
Geary

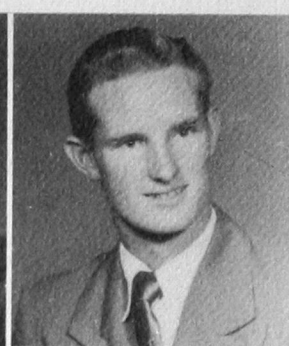

VIRGIL ALAN COMBS
Thomas



PEGGY COOK
Foss



MARTHA MARIE CRAWFORD
Thomas



LA DONA CRIM
Clay



NITA CROUCH
Weatherford



DONNA DAIL CROWDER
Thomas

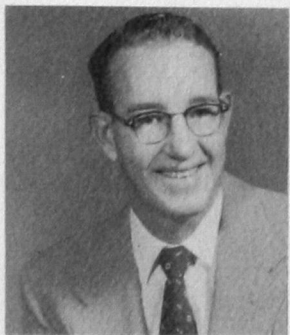

PHIL DANIELS
Davidson



RUSSELLENE DEAN
Camargo



ABBIE DOCTORMAN
Weatherford

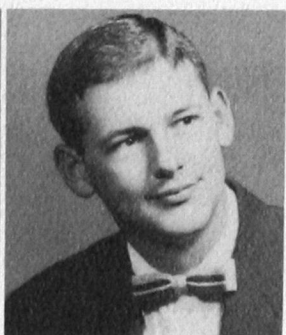

HARMON G. DOWDY
Cordell

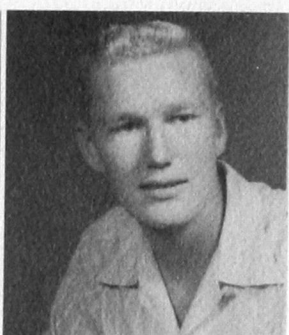

MAX DOUGHERTY
Hinton



BETTY VERNELL DRIVER
Moorewood

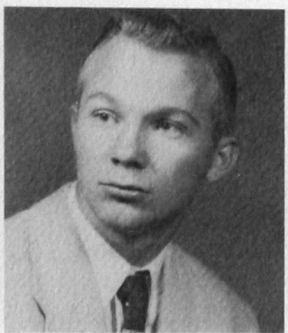

TRAVIS DUVALL
Gould



DOROTHY ELLIOTT
Putnam

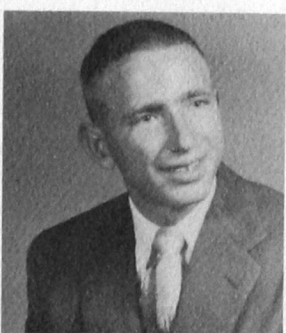

DWAYNE DEAN EPP
Isabella



PATSY ANN FILMORE
Frederick

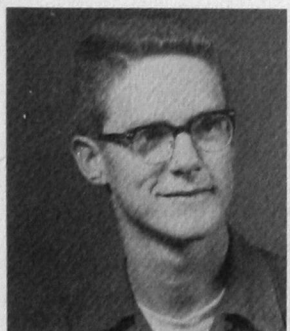

CHARLES FAIRCHILD
Camargo

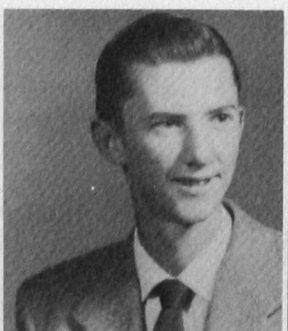

DAVID FISHER
Weatherford



MARILYN FOLKS
Weatherford



NANCY FORE
Estancia, New Mexico



LO ANN FOWLER
Carter

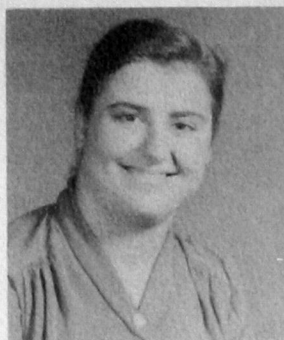

ALLYNE MARIE FRIESEN
Thomas



LOLA BELLE FRENCH
Sweetwater



EARL FULLER
Weatherford



ORLANDO FUNK
Corn



DIXIE GASTINEAU
Lenora



LYNN DITA GATHERS
Weatherford



WILLIAM A. GLASS
Watonga



GUERALDINE GRIFFIN
Cloud Chief



SUE GURLEY
Sayre



BOBBY GURTLE
Weatherford



JOYCE HALL
Mangum



SHIRLENE HALVE
Altus

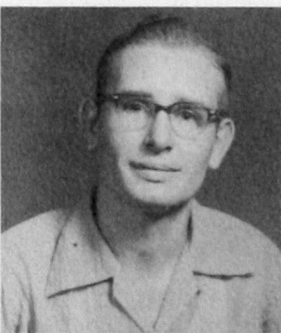

ARLEN HAMBURGER
Weatherford



BETTY JOYCE HARDY
Cordell



HERMAN HARPER
Oklahoma City



JEAN HAYS
Canute



NORMA J. HEIDERBRECHT
Corn



SHIRLEY HELZER
Thomas



RILEY HODGES
Clinton



WALTER HOEHNE
Blair



DWIGHT HOGG
Granite



DORCELLA HOSKINS
Fairview



ELMER HOWELL
Sentinel

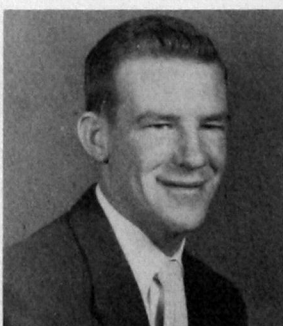

RENE HUCKABA
Weatherford



LADINE HUFF
Tipton

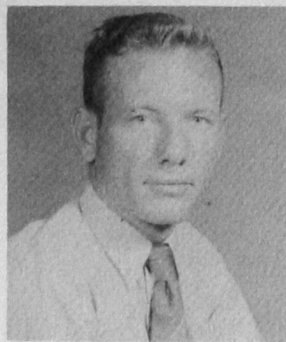

J. H. INMAN
Thomas

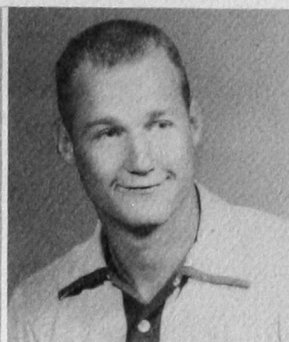

W. L. JACKSON
Burns Flat



MAE JAMES
Foss



VIRGIL DEAN JANZEN
Fairview



BETTY JO JENKINS
Carter



BILLY D. JOHNSON
Elk City



MARY LEE JOHNSON
Frederick



GWEN JONES
Hobart

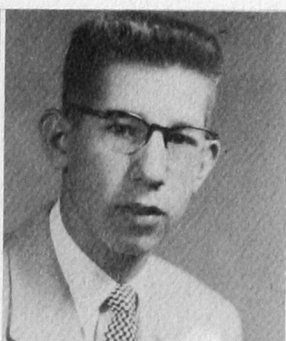

GARY JUST
Fairview



PANSY KAISER
Weatherford



BEVERLY KELLEY
Clinton



DALE KAMM
Weatherford



BETTY SUE KENNER
Elk City



MARIESTA KIDD
Elmer



VONNA KING
Alfalfa

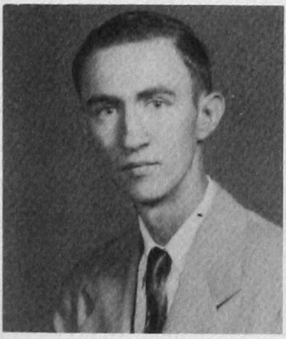

GLENN KLASSEN
Weatherford

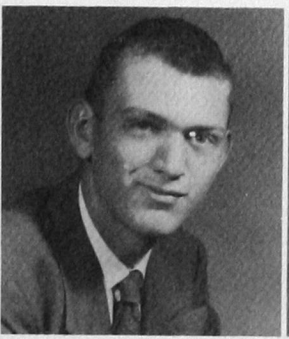

ORLANDO KIEWER
Weatherford

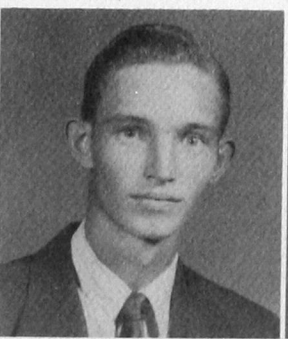

MERVINE KOCH
Weatherford



CHARLEY KUZMIC
Thomas



KAY LeGRAND
Mayfield

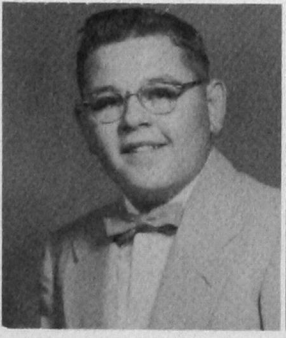

JIMMY LEWIS
Hollis

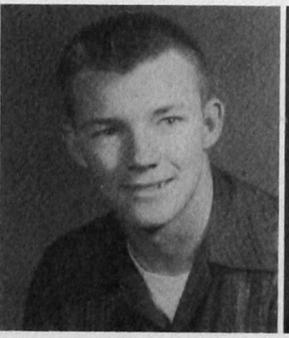

DWIGHT D. LIDIA
Custer City



VALROY LINNEAN
Weatherford



JANETTA LEE LISTON
Texola

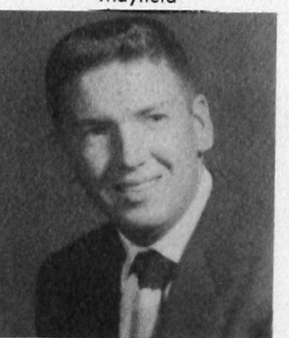

JOE LITSCH
Fay



WENDELL D. LITTLE
Heavener



CATHERINE LOYD
Carter

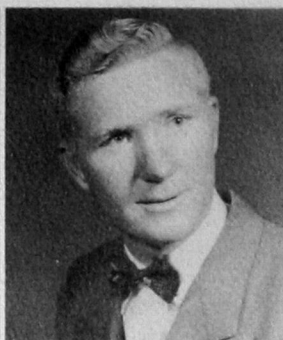

WENDELL THURSTON MALONEY
Erick



CHARLES MARTIN
Cheyenne



YVONNE MAYNARD
Burns Flat

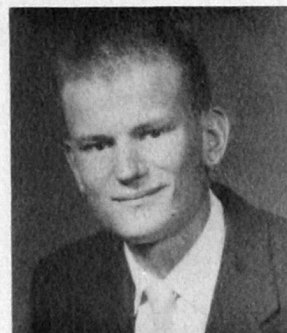

RUBIN MILLERBORG
Oklahoma City

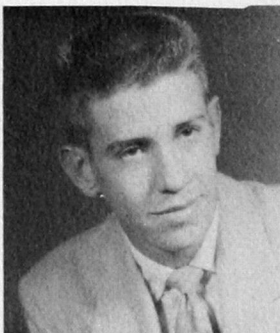

BILL MONAHAN
Waynoka

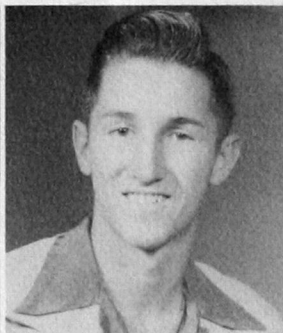

JIMMIE D. MOORE
Taloga

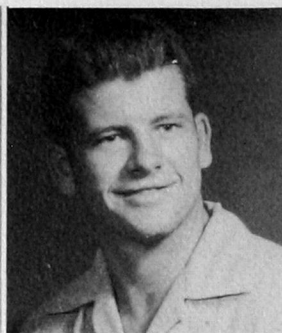

JAMES MORRIS
Ringwood



JO DELL McADAMS
Mangum



DAN McCLURE
Roosevelt



ELAINE McCLURE
Roosevelt



MARLENE McCLURE
Roosevelt



PATRICIA McCONKEY
Sayre

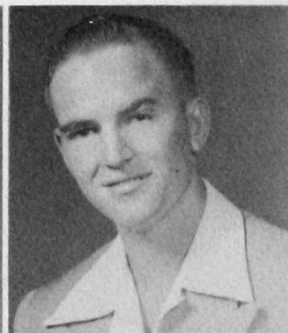

BOBBY LEE McDANIEL
Cheyenne

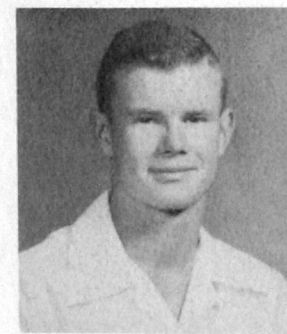

FRANK MCGREEVY
Canton



MAX McKINSEY
Clinton



MARY McNATT
Foss



JESSE NELSON
Clinton



JANICE NICKEL
Bessie

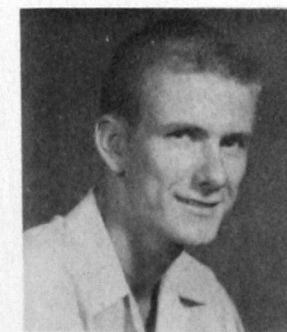

DON OARD
Elk City



MARTHA ODELL
Watonga

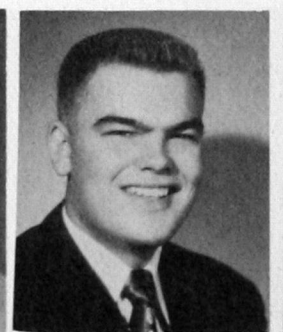

VESTA LEE ORR
Vinson



JEAN PARIS
Fargo



CAROLYN PATTEN
Carter

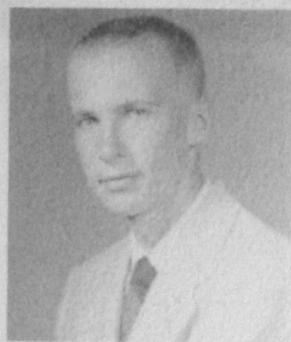

PAUL PATZKOWSKY
Fairview



ROBERT PATZKOWSKY
Fairview



MARGENE PETERSON
Watonga



VIDA POFF
Elk City



BETTY RUTH POTTER
Albert

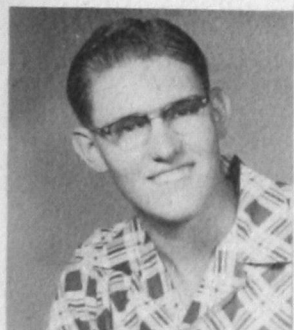

BRYAN POTTER
Thomas



GERI POTTER
Weatherford



JO ANN PRESTON
Altus



PATTY PRICKETT
Watonga



YVONNE QUATTLEBAUM
Hydro



LAVERN RADNEY
Mangum



BETTY JEAN RAMSEY
Carter



MELVIN RAUH
Hitchcock



BETTYE REED
Enid



JANICE REEDER
Foss



AILEEN H. REINSCHMIDT
Custer City

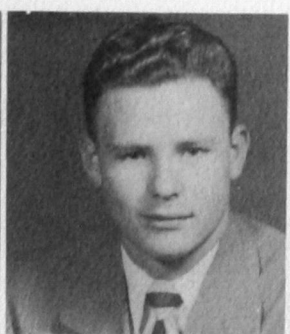

BOB RICHARDSON
Weatherford

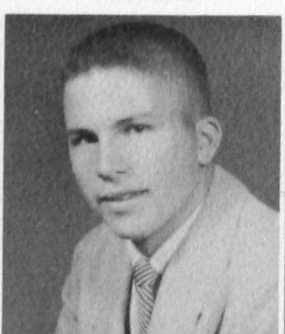

IAN RICHARDSON
Hollis



LAQUITA RICHARDSON
Watonga



MARY G. RICHARDSON
Weatherford

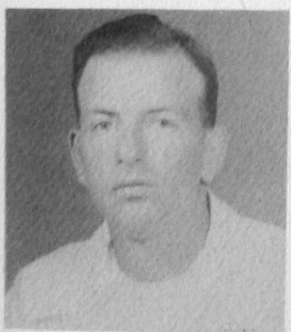

CHARLIE G. ROBISON
Camargo

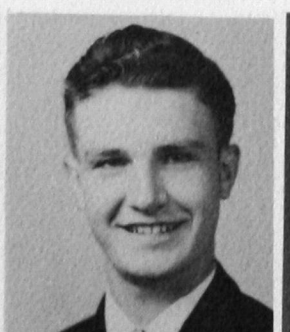

DON ROBISON
Fairview

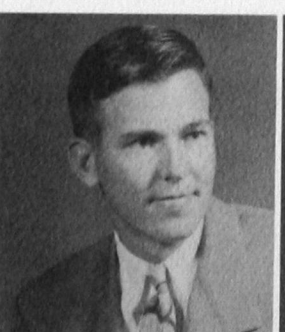

HAROLD ROBISON
Delhi



LaFERN ROZELL
Sentinel



VONDA RUCKMAN
Hydro



GWENDOLA SCALES
Colony

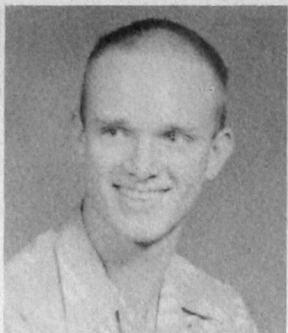

OTTO J. SCHAUFELE
Lone Wolf



JAY D. SCHLICHTING
Midland, Texas



LEONA M. SCHMIDT
Custer City



MARY ANN SCHREINER
Frederick



D. J. SHELBY
Hollis

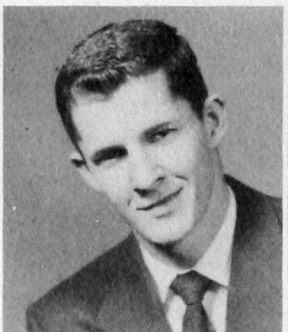

LYNN SHERILL
McAlester



MINNIE SILK
Sayre



PATSY SIMPKINS
Weatherford



LOUISE SIMS
Hobart



GLENDA SMALLEY
Weatherford

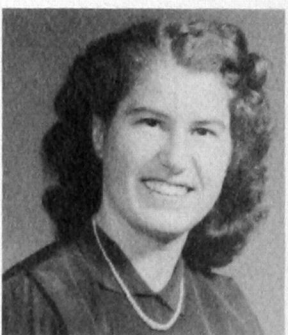

LAVON SMELSER
Weatherford

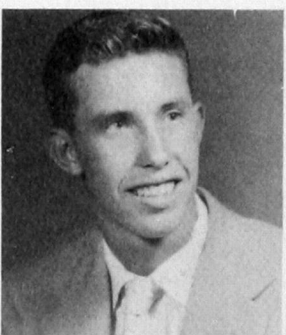

CHARLES SMITH
Weatherford



LEON SMITH
Weatherford



PATRICIA SMITH
Arapaho



PHIL SOUTHALL
Altus



CAROLE Y. STANGE
Hydro

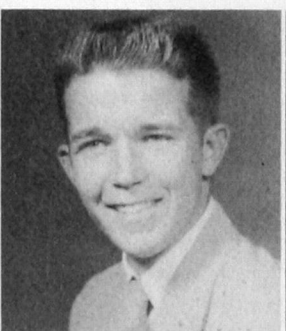

FRED M. STANLEY
Matador, Texas



NANCY STROTHER
Weatherford



MARGARET SWAYDEN
Longdale



MONA J. TAFF
Hydro



KAREN TANDY
Olustee



MYRNA TAYLOR
Mangum



ELIZABETH THAR
Custer City

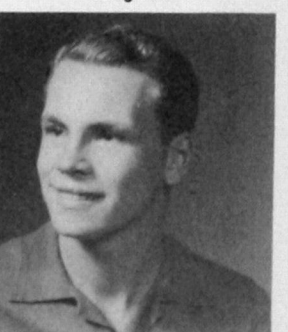

HAROLD THIESSEN
Gofebo



JACKIE THOMAS
Hollis



SIDONNA THOMAS
Hydro



JOE C. THOMAS
Mutual



ELWANDA SUE TOSH
Cheyenne



BONNIE TURNER
Colony



CLORENE TURNER
Willow



CAROL VINEYARD
Hydro



ESTELLE WALLACE
Tipton



GLEND SUE WAUGH
Cloud Chief



HYLAND WEAVER
Vici



LONNIE BILL WEESE
Mangum



GERALD WEINMEISTER
Eagle City



EDWINA WHITMAN
Hollis



JOHNNY WELBOURN
Waynoka

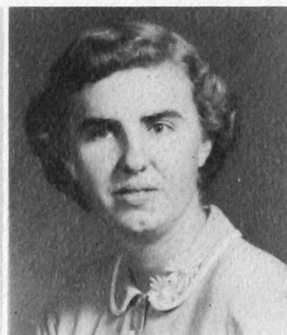

MILDRED WIEBE
Corn

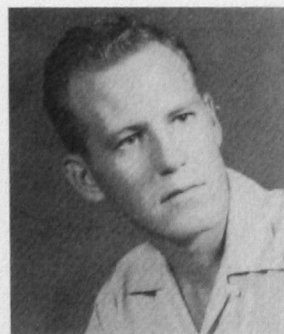

DONALD RAY WILKINSON
Hollis

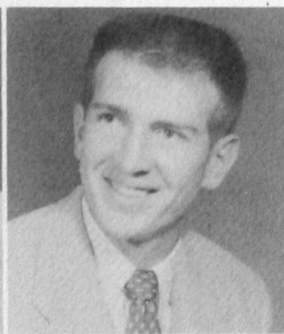

DON WILLIAMS
Kingfisher



SHIRLEY WINTERS
Weatherford



GALE WITCHER
Vinson

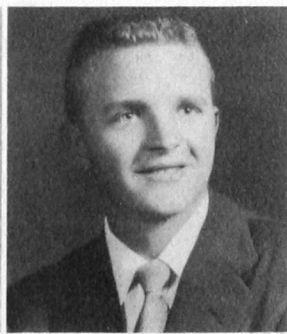

PAUL DEAN WOLTZ
Waynoka

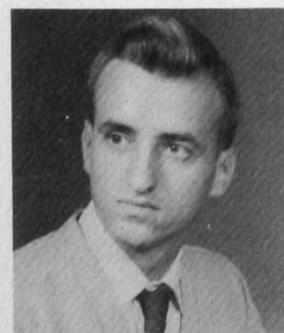

LEONARD RAY WOMAC
Fairview



WILLIAM R. WOOD
Texola



HARALENE J. WOODS
Fargo



DONALD LEE WRIGHT
Fort Cobb



ELEANOR L. ZWEISCHER
Geary

"SCHOOL OF WATCH REPAIR"

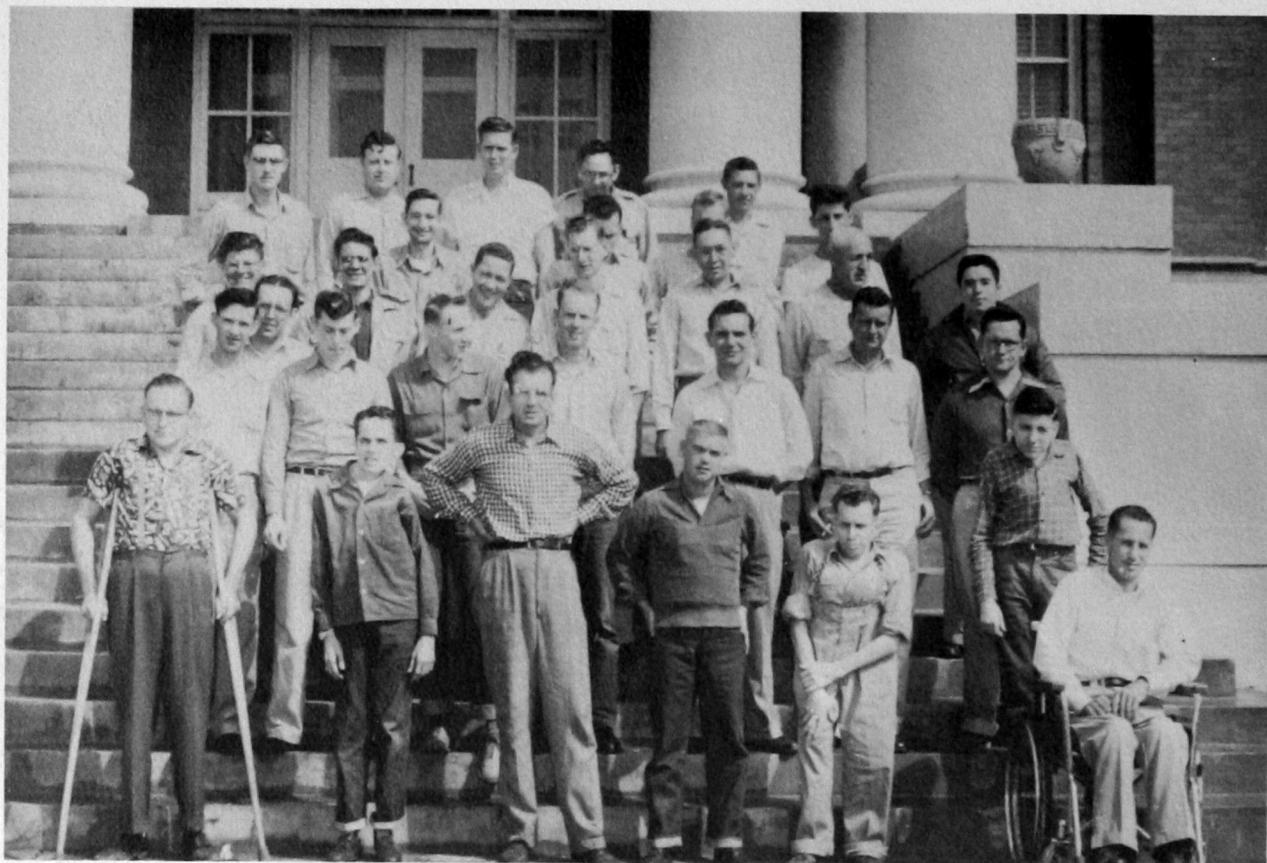

FIRST ROW: Clayton Blowey, George Martin, Howard Neher, Lee Roy Loftis, Fred Calhoon, Wayne Clarkson.
 SECOND ROW: Don Bryant, Harvery Hutchins, Ronald Huffman, Leland Beavers, Robert Perry, Glendon Couch, Gary Manderscherd.
 THIRD ROW: Herman Harper, Ray Smee, Keith Kirkland, Jimmy Falconer, Billy Gifford, Howard Miles, Reuben Billigmeier, Joe Barringer.
 FOURTH ROW: Berlyn Dunnagan, Jack Crow, Lowell Ross, Jimmy Turner, John Hart, Clyde Smith, Vernon Blackwell, R. V. Sudbury, and R. B. Arday.

Those not pictured but enrolled in the school are: Thomas Christian, Merlin S. Forney, Herman E. Harper, Clair Heath, R. L. Layman, Raymond Murdock, John McKisick, Jim McLeod, Kenneth Nelson, Don Pittman, Douglas Poole, Billy Bene Pulis, Clevie Dell Roper and George Rosson.

"AUTO MECHANICS"



STANDING, left to right: Willie Bearshield, George Deffenbaugh, Jr., Eugene Allison, Herbert Stout, Delmer Thomason, Curtis Anderson, Kenneth McNabb, Dale Pulis, James Beanland, Earl Reyburn, E. J. Miller, Harry Lowery, Geems Trent.
KNEELING, left to right: Gale Witcher, Joe Webb, Valroy Linnean, Ray Reckard, Charley McHargue, Gene Hays, James Deevers, Carl Pickle, Clarence Endres, Bobby Kirby, Frank Smith, Gene Stone, Robert Ollenburger, Thomas Lumpmouth, Alvert Turner, Verlin Melton, Lee Roy Boese, Kenneth McLemore, Edward Klein, James Dunn, Carl Kreizenbeck.

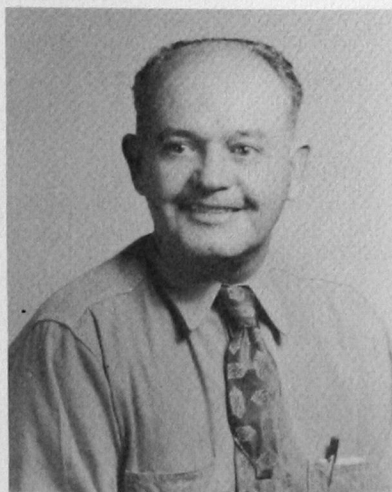

R. P. BEAUCHAMP
Instructor

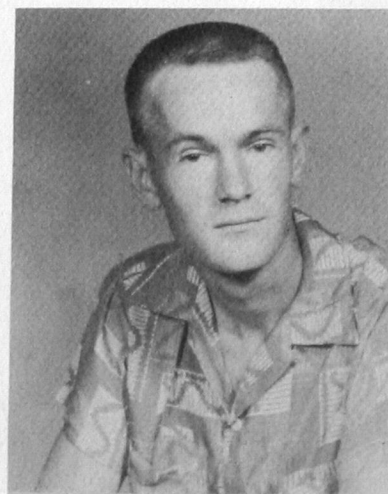

GALE WITCHER
Assistant Instructor

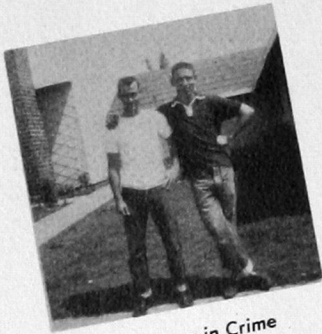

Partners in Crime

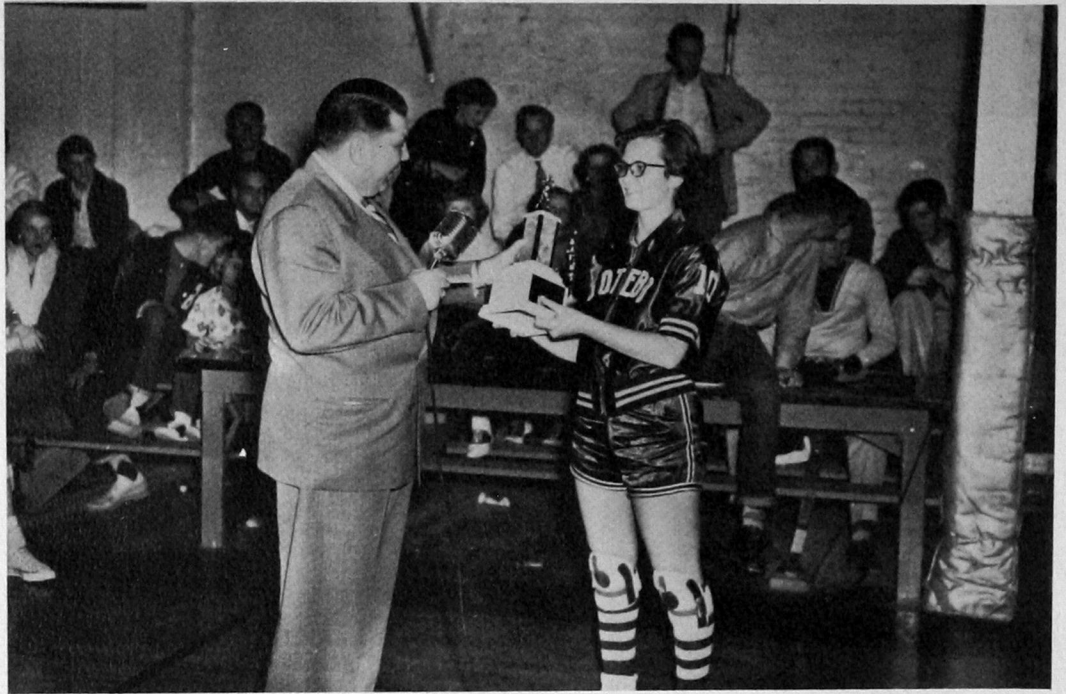

Dean Williams presenting class C Intermural Trophy



After the remodeling job



Office Girls

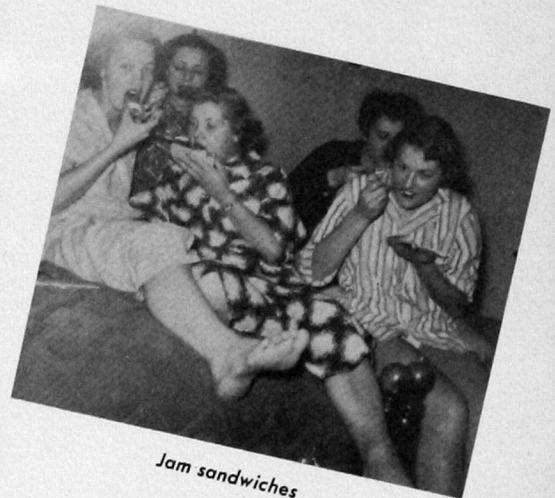

Jam sandwiches



This is a dog's life?



Rest between classes.



The Panda Trio

S E P T E M B E R





Checking into the dorm



Freshmen get acquainted over watermelon



The Faculty-Student Reception leads off formal social life.

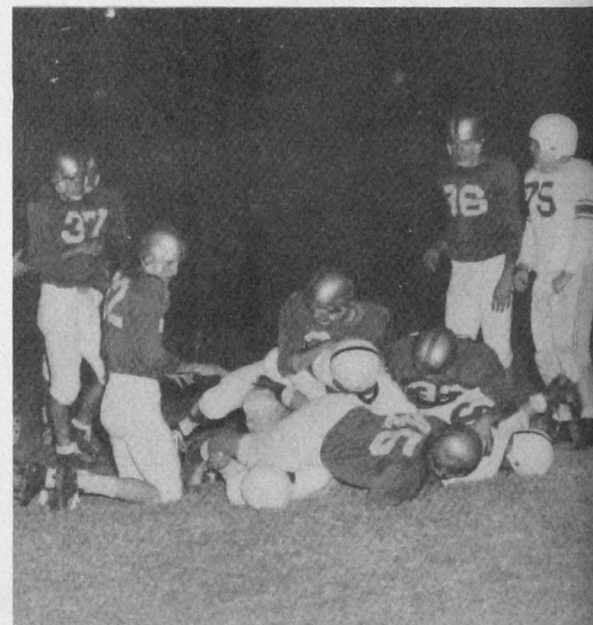

Football starts Stutters scores first TD against E. N. M. U.

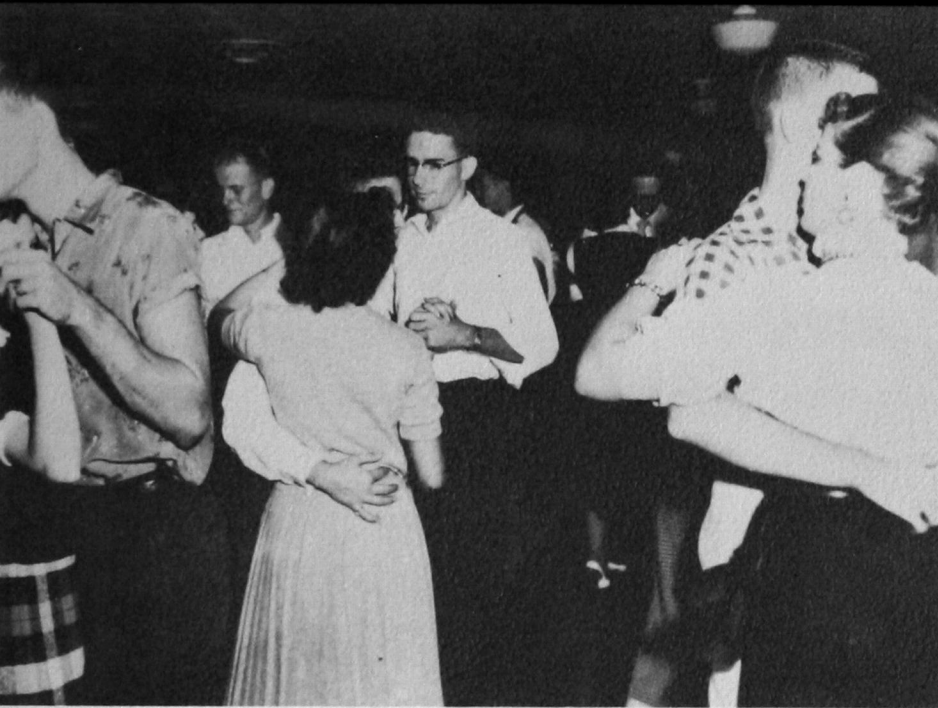

First student mixer drew a large crowd



Clubs, such as Hammacian entertained new pledges



Inter-Church council worked on new pews for the "Y" Chapel



Duke II arrived as campus mascot

OCTOBER



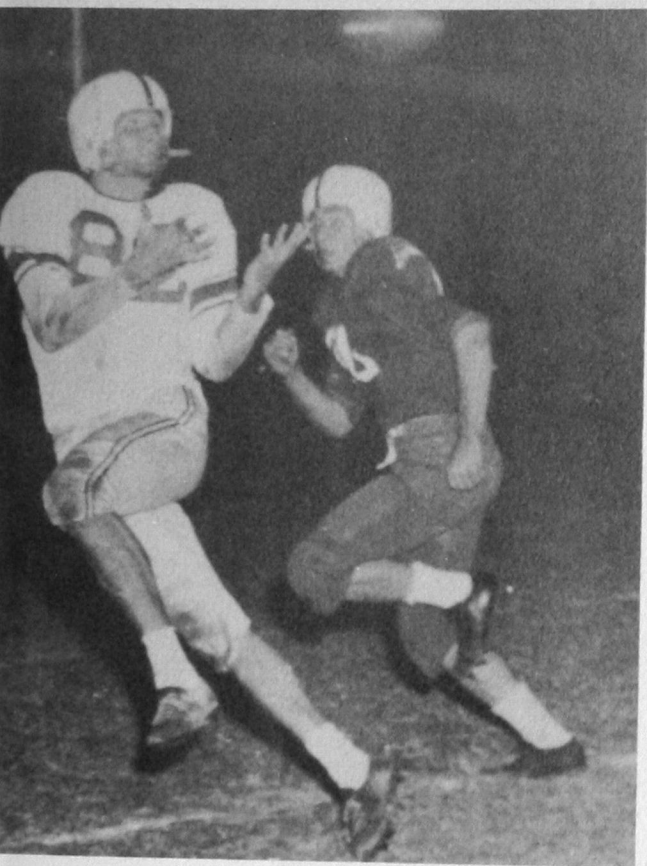

Bill Davis misses one against Northeastern



Alpha Nu holds "Help" week



Hospital pharmacist hold banquet at Stewart Hall

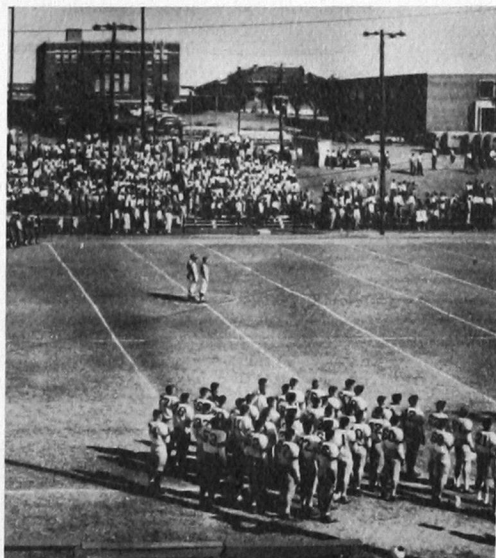

Homecoming game is about to start

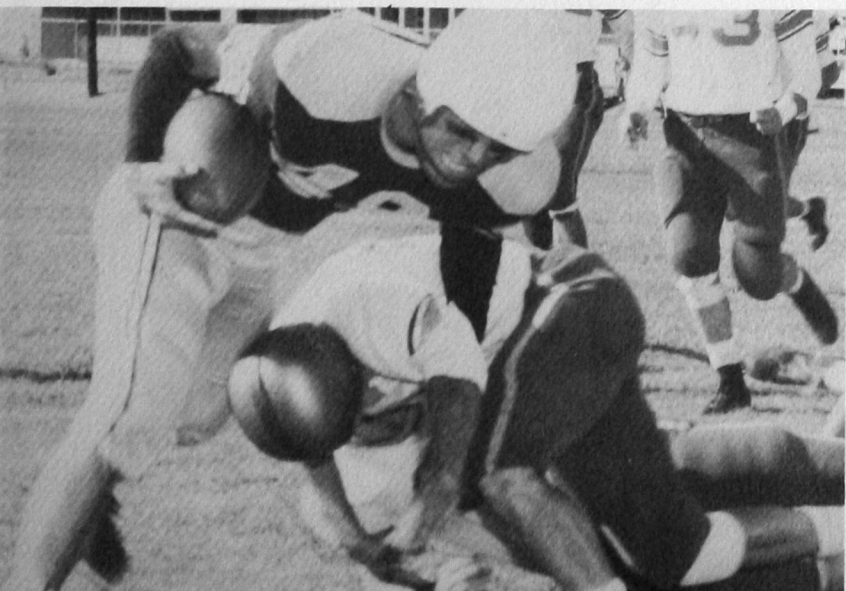

Southwestern jumps to early lead against Central. Stutters pushes first TD over.



HOMECOMING ROYALTY:
Bob E. Melvin, Juana Hipkins,
Liz Wheeler

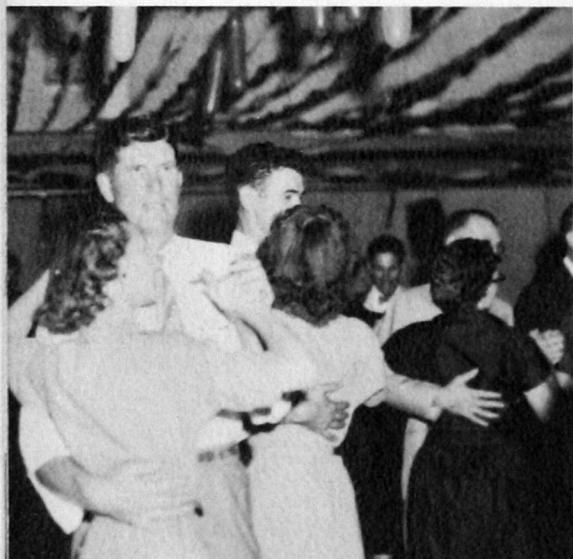

The Homecoming Dance overflows the gym



Buck scores against Northwestern

Homecoming dance as seen from above



Standing room only for the homecoming game





Kitawasa Float



AphA Float

First Place Winner, Industrial Arts Float

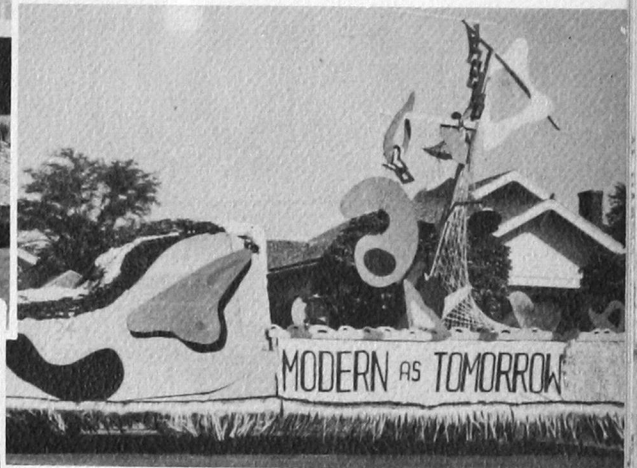

Third Place Winner, Kappa Pi Float

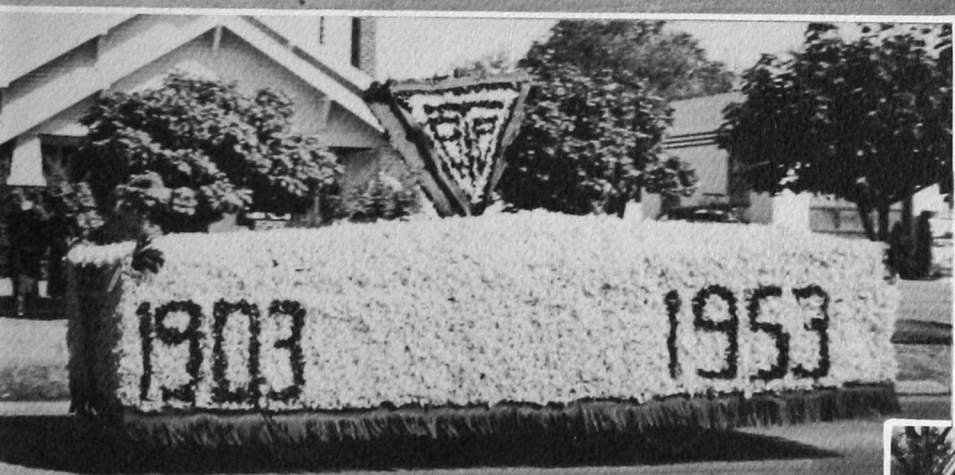

Beta Tau Beta Float

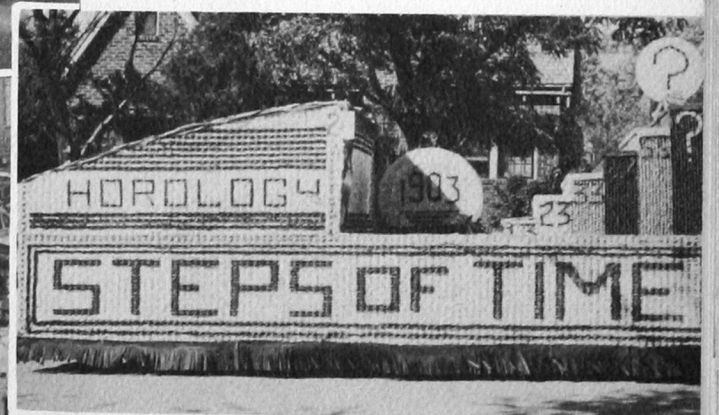

Second Place Winner, Horology Float

Alpha Nu Float

N
O
V
E
M
B
E
R





Tautfest snags one against Panhandle A & M



Truce committee prepares to go to Central



Prexy Tautfest crowns Barbara Hamilton of Sayre Senior Day Queen, while attendants Loquita Phillips and Joyce Nash look on.



To Little Sister

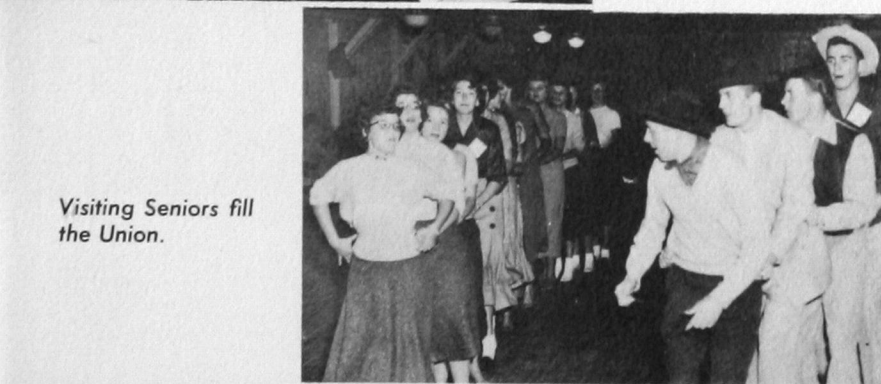

Visiting Seniors fill the Union.



Rehearsal starting for Messiah



Kappa Pi entertains with a Thanksgiving Day Dinner



George and Jackie talk out the jitters prior to Cavalcade cue time



The Student Council's Thanksgiving dance proved a success

The Pharmacy wives met and organized their auxiliary

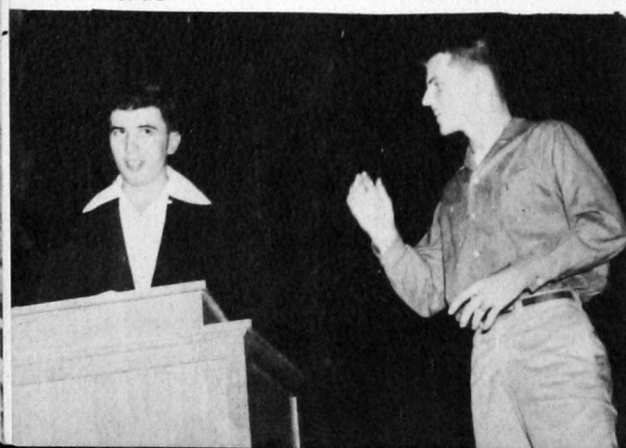

Stanley and Ed carried major roles in the Cavalcade





D
E
C
E
M
B
E
R



The School of watch repair hosted Santa for Campus kids

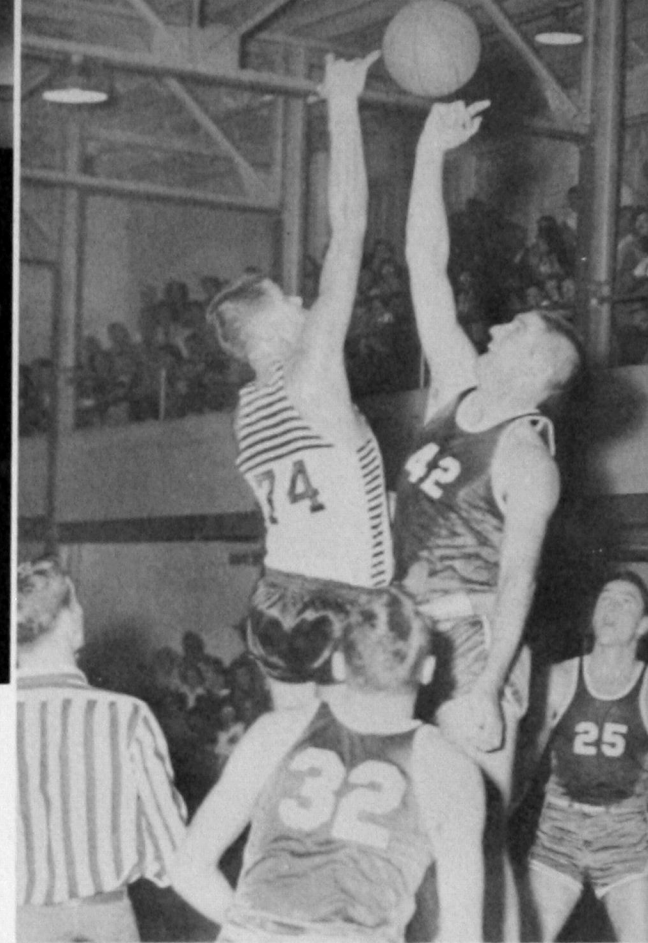

Basketball season getting under way



Industrial Arts Banquet



*The 12th month brought the
Highschool Basketball Tourna-
ment*



Raymona, Sue, Walterene rehearse for Stewart Hall Christmas Program



Vesper Time

Watch Repair Christmas Party



Donna puts new parking permit on car

JANUARY





Sunshine Basketball Trophy



Student Art Exhibit



W A A feeds the crowd



Professor opens basketball season



Pre-enrollment gets under way

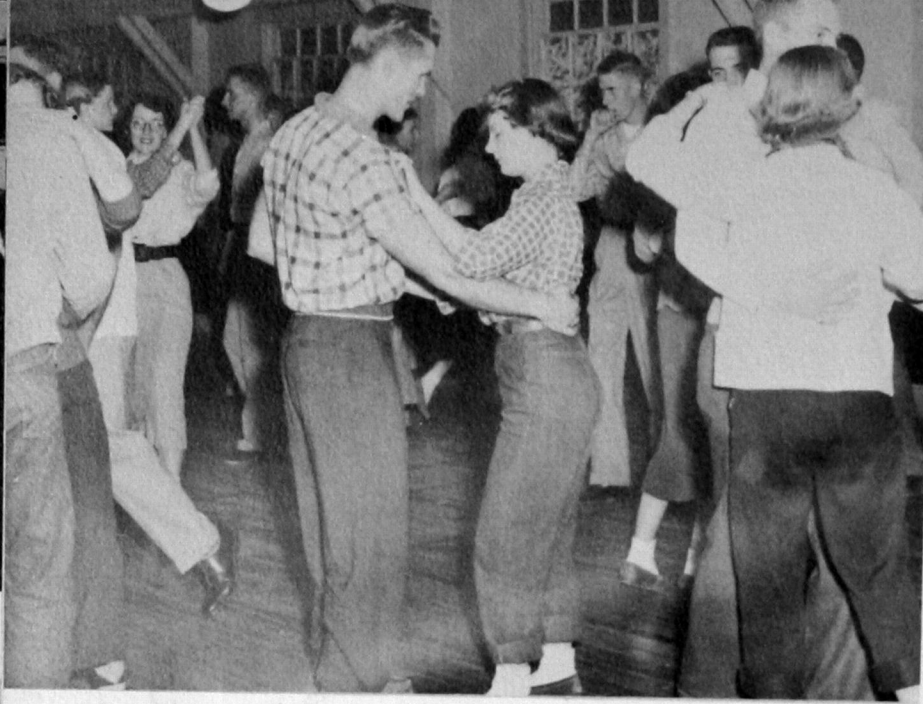

Class meets for first dance lesson

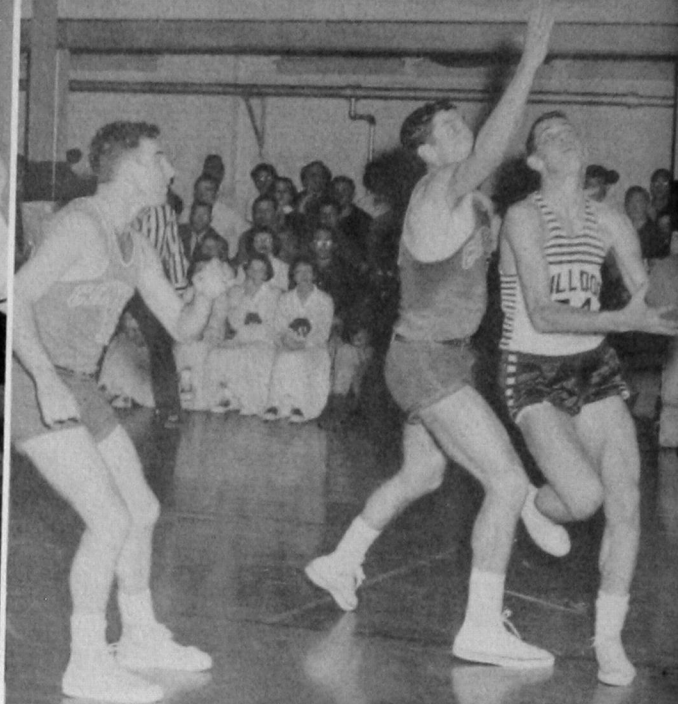

Southwestern vs. Central



Second semester enrolment



Central assembly here

Selling annuals



Student Dance after Central game





FEBRUARY

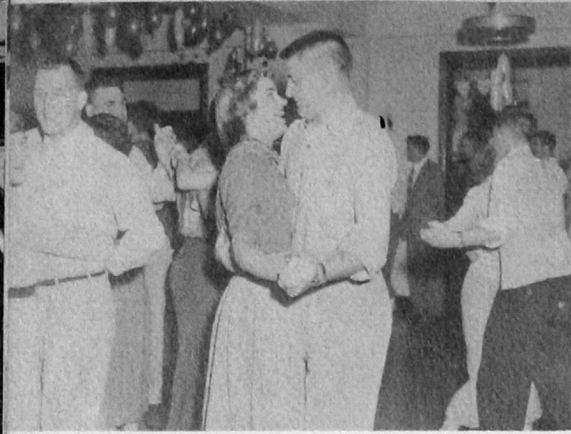

Sock hop, Valentine's day



Assembly at Central



Orchestra goes on concert trip

Stewart Hall Valentine's day sock hop



Music Festival





Student Council nominates best citizens



Alpha Psi plans the all college production



Warm weather brings on spring preparations



Cafeteria entertains with birthday party



Socks



Gypsies, I guess—



Mr. Vance discusses the new reading course



"Western Style"



"Tri-J-Frontier Dance"



Let's have a dance



Wynn Myers play for College dance

ACHIEVEMENTS

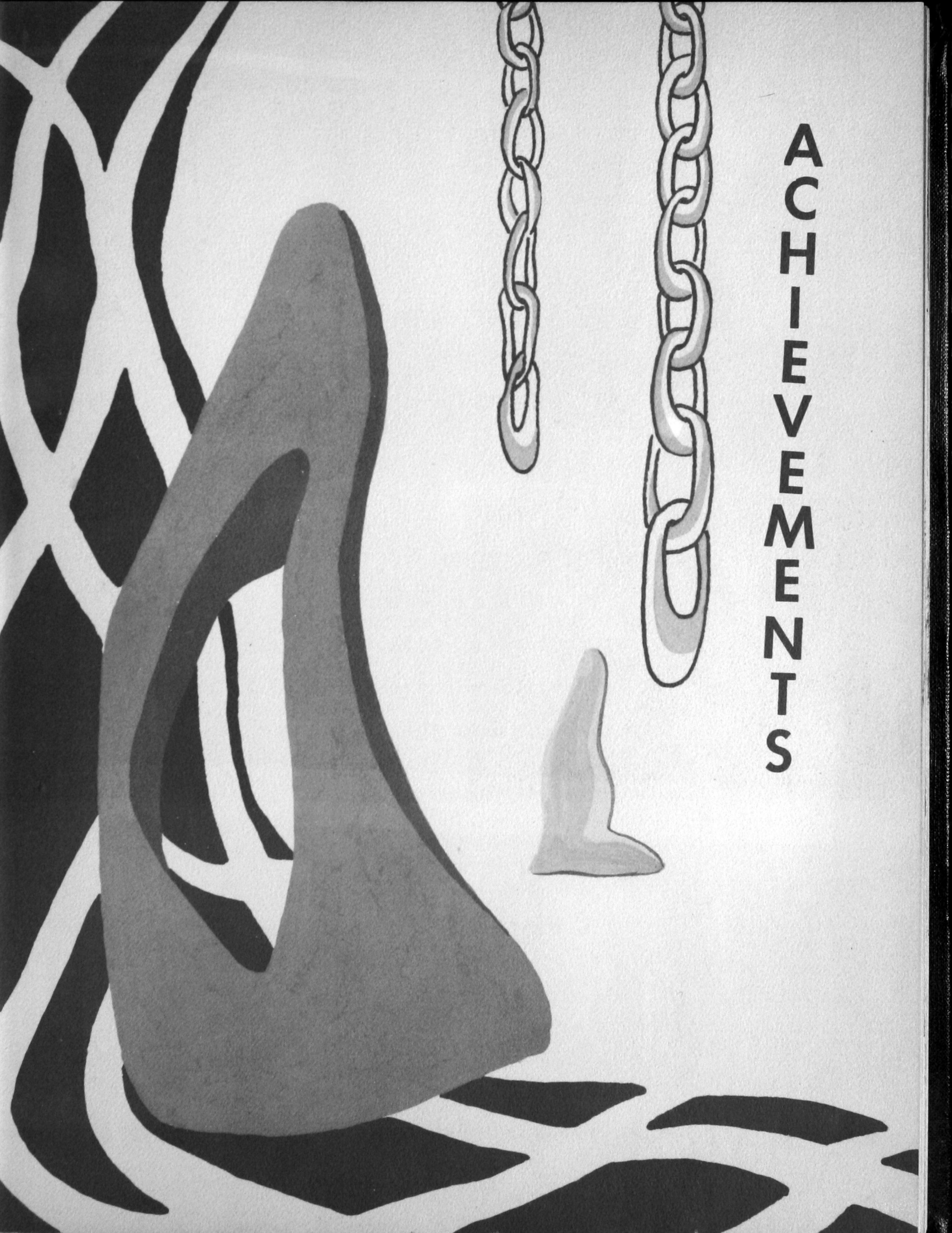



BOB HAWK

December 11, 1953

Dear Southwesterners,

Certainly one of the happiest honors I ever received was the chance to select your Southwestern Yearbook Queen.

I can vividly remember many years ago when I helped to campaign for a certain beauty queen. When we were having her picture taken, the photographer asked if we wanted it mounted but we didn't think she'd look so good on a horse.

It was awfully hard to select a beauty just from pictures, but it was a lot of fun trying.

My best to you all.

Cordially,

Bob Hawk

A black and white studio portrait of a young woman, Marilyn Folks, identified as the Yearbook Queen. She has dark, wavy hair styled in a classic 1940s or 1950s fashion, with a side part and soft curls. She is looking directly at the camera with a gentle smile. She is wearing a dark, strapless dress and a single-strand pearl necklace. The background is a dark, mottled grey. The lighting is soft, highlighting her facial features.

MARILYN FOLKS
Yearbook Queen

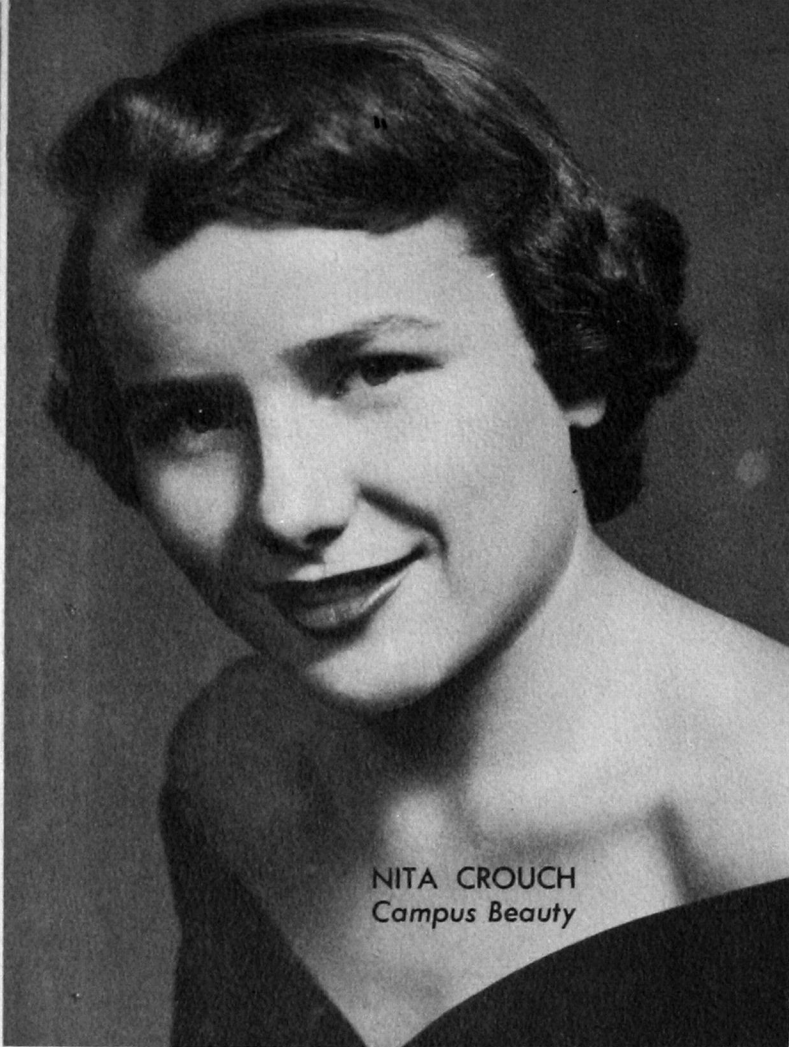

NITA CROUCH
Campus Beauty

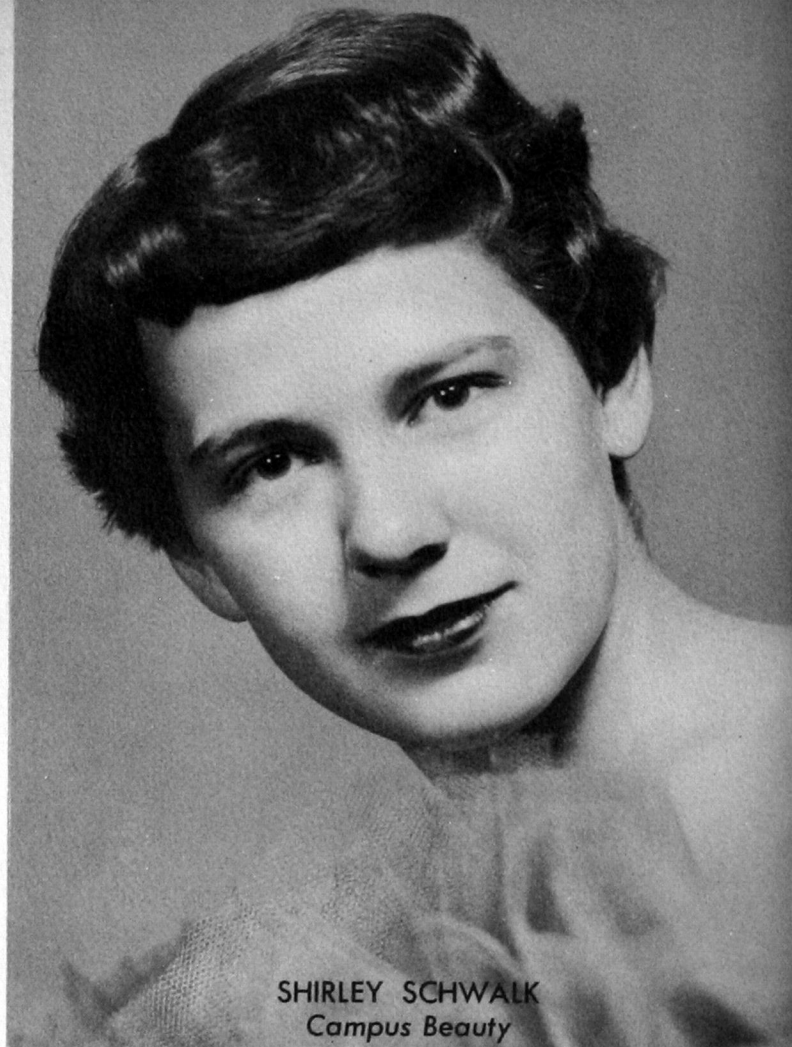

SHIRLEY SCHWALK
Campus Beauty

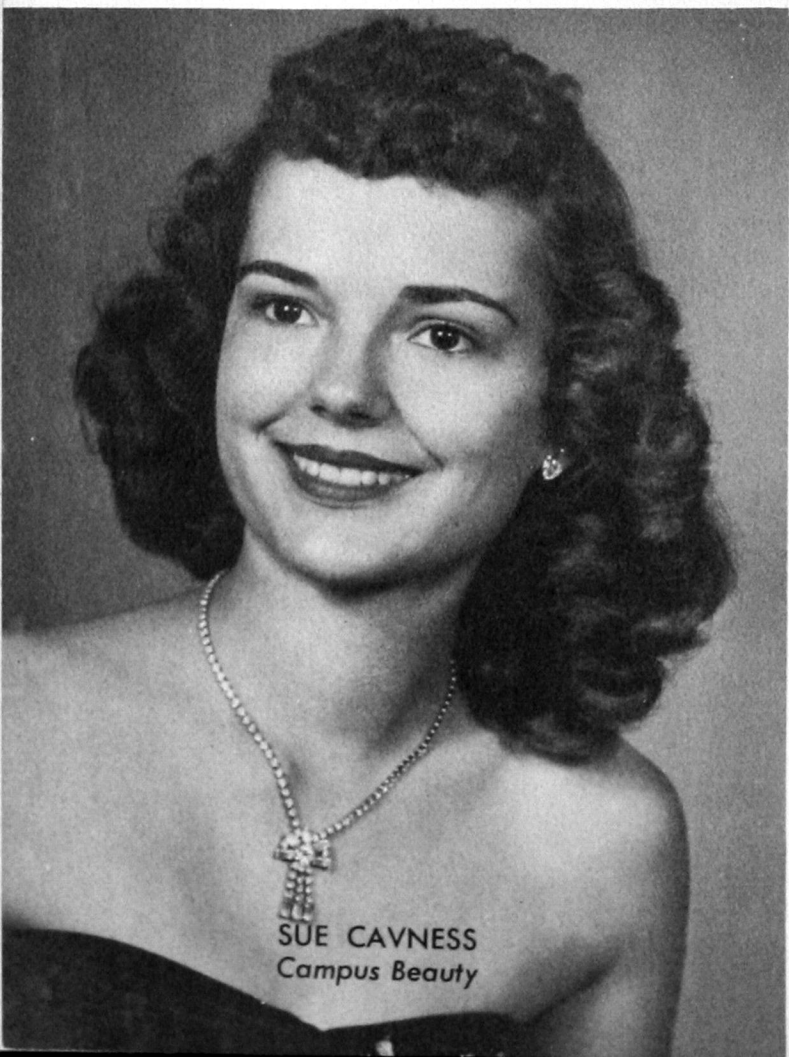

SUE CAVNESS
Campus Beauty



MARY JEAN DAWSON
Campus Beauty



BEVERLY BUSH
Campus Beauty



DARLENE FOX
Campus Beauty



GERI SUE POTTER
Campus Beauty



DEE ANN SIMMONS
Campus Beauty

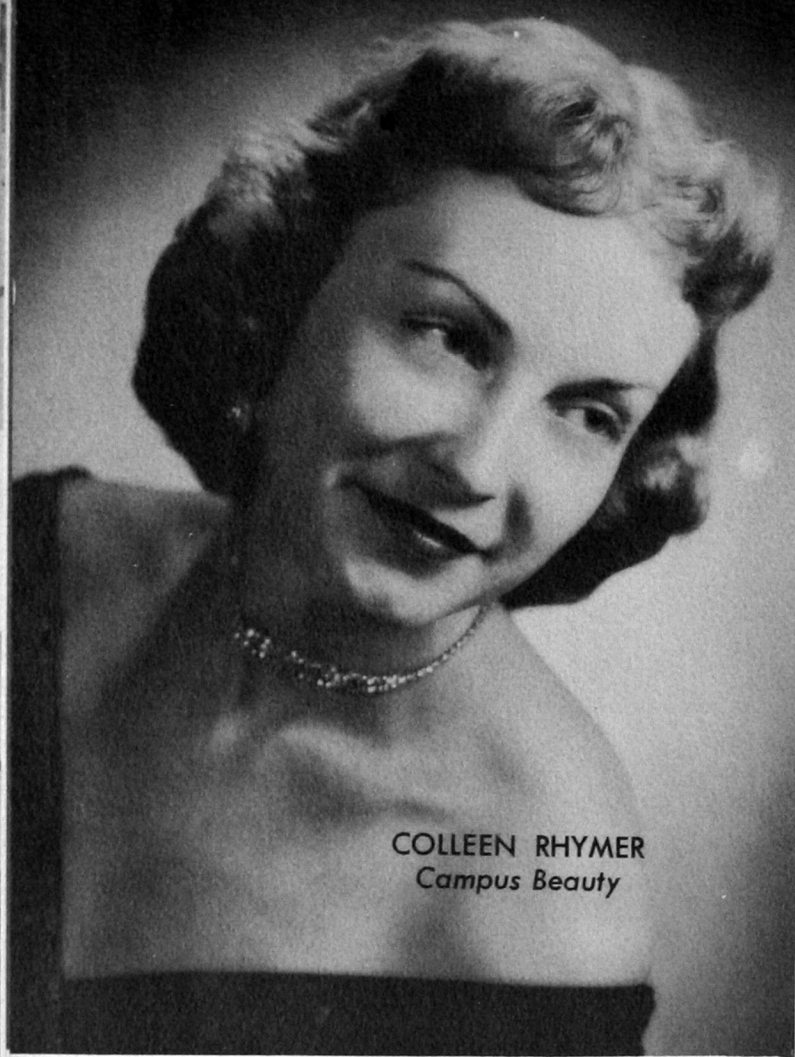

COLLEEN RHYMER
Campus Beauty

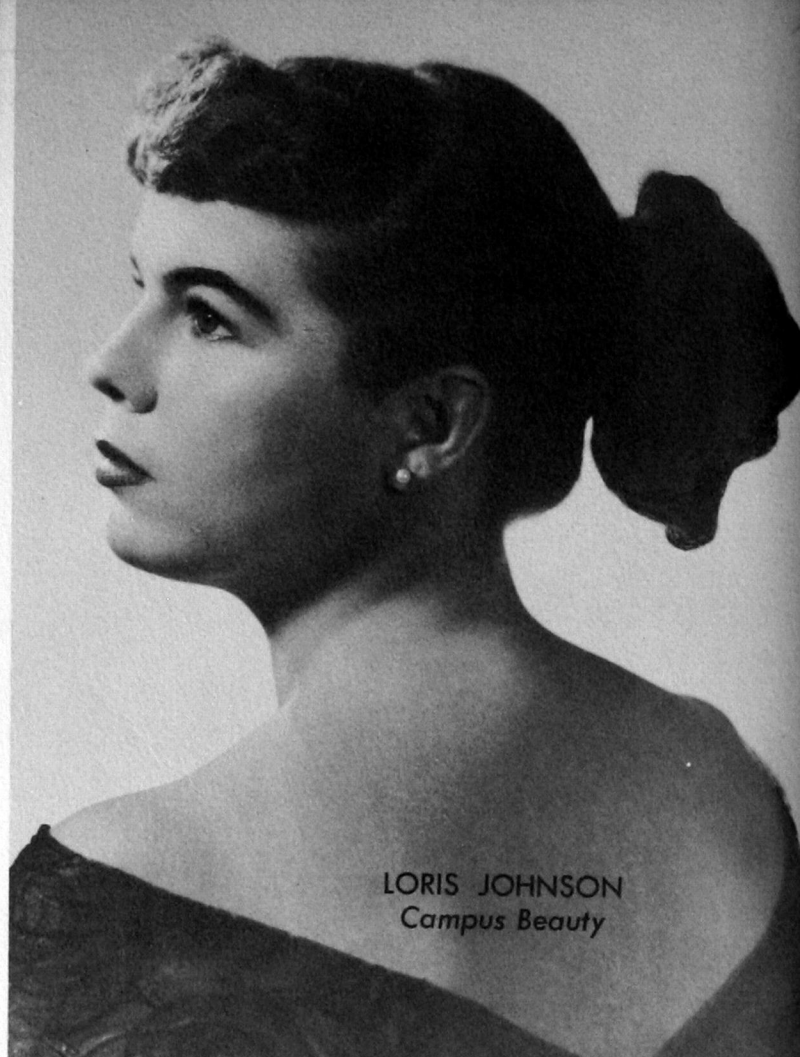

LORIS JOHNSON
Campus Beauty



AUDELL MURRAY
Campus Beauty



CATHERINE LOYD
Campus Beauty



MARY ANN SCHREINER

Band Queen

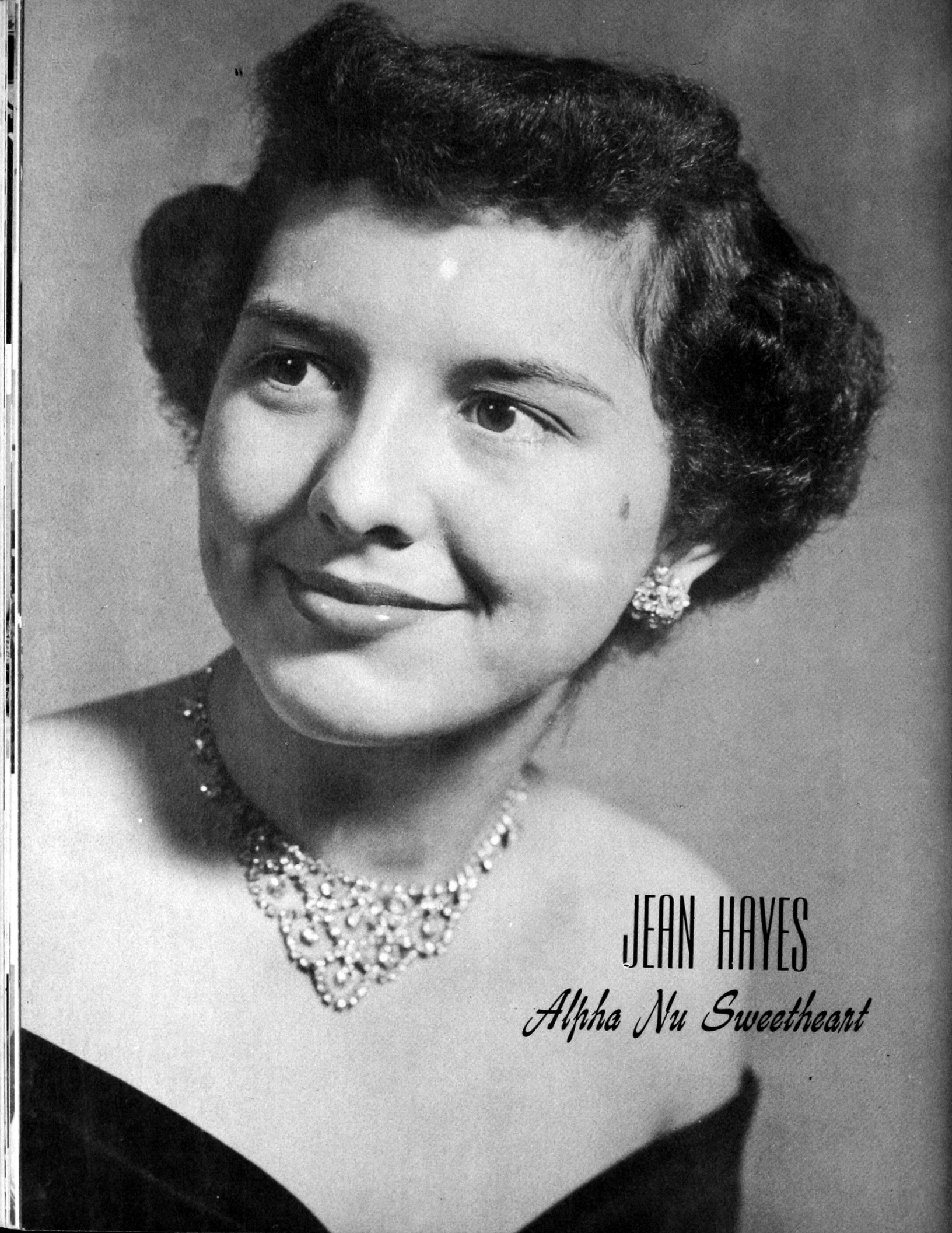

JEAN HAYES

Alpha Nu Sweetheart



PEGGY CURB
Mrs. Alpha Nu

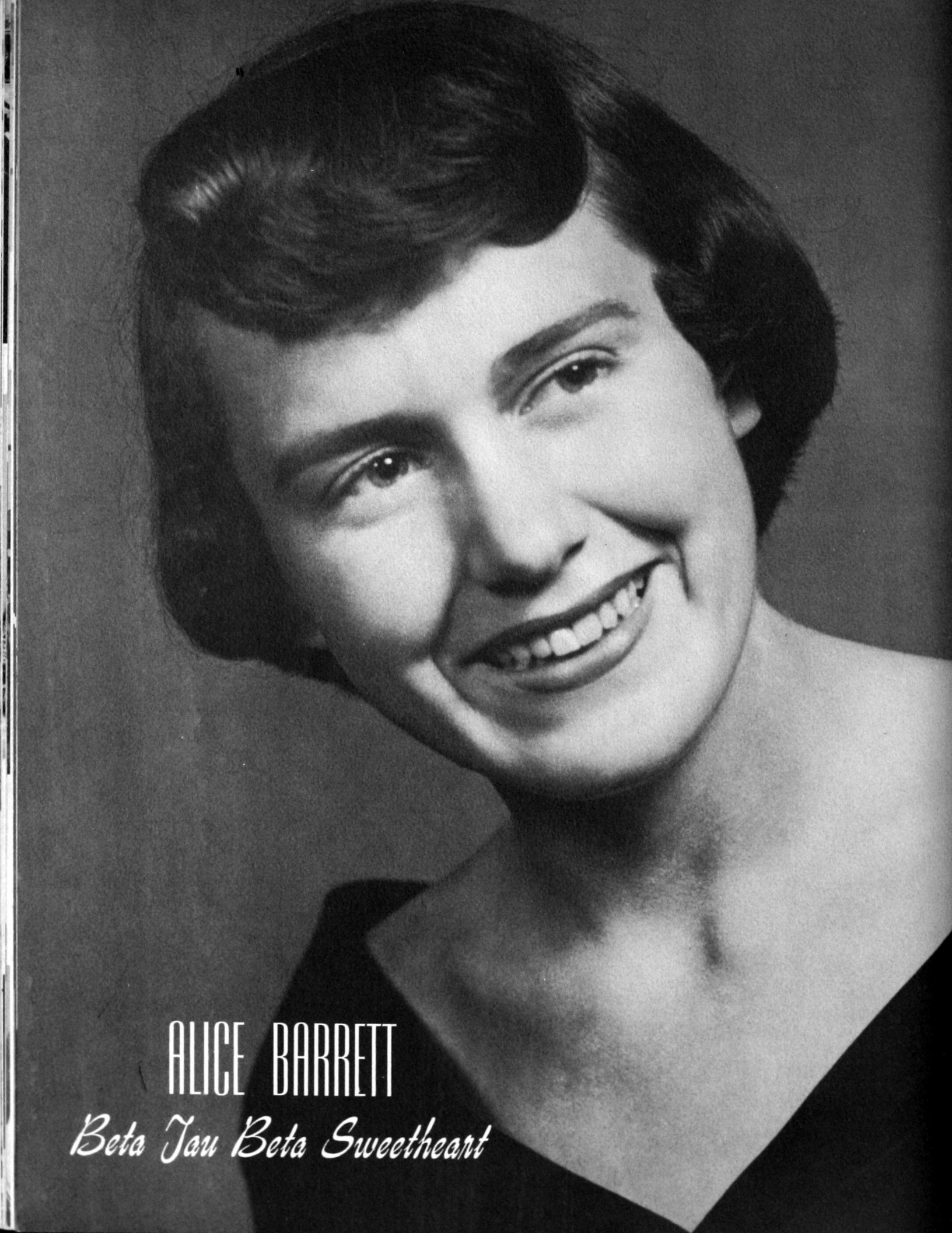

ALICE BARRETT

Beta Tau Beta Sweetheart

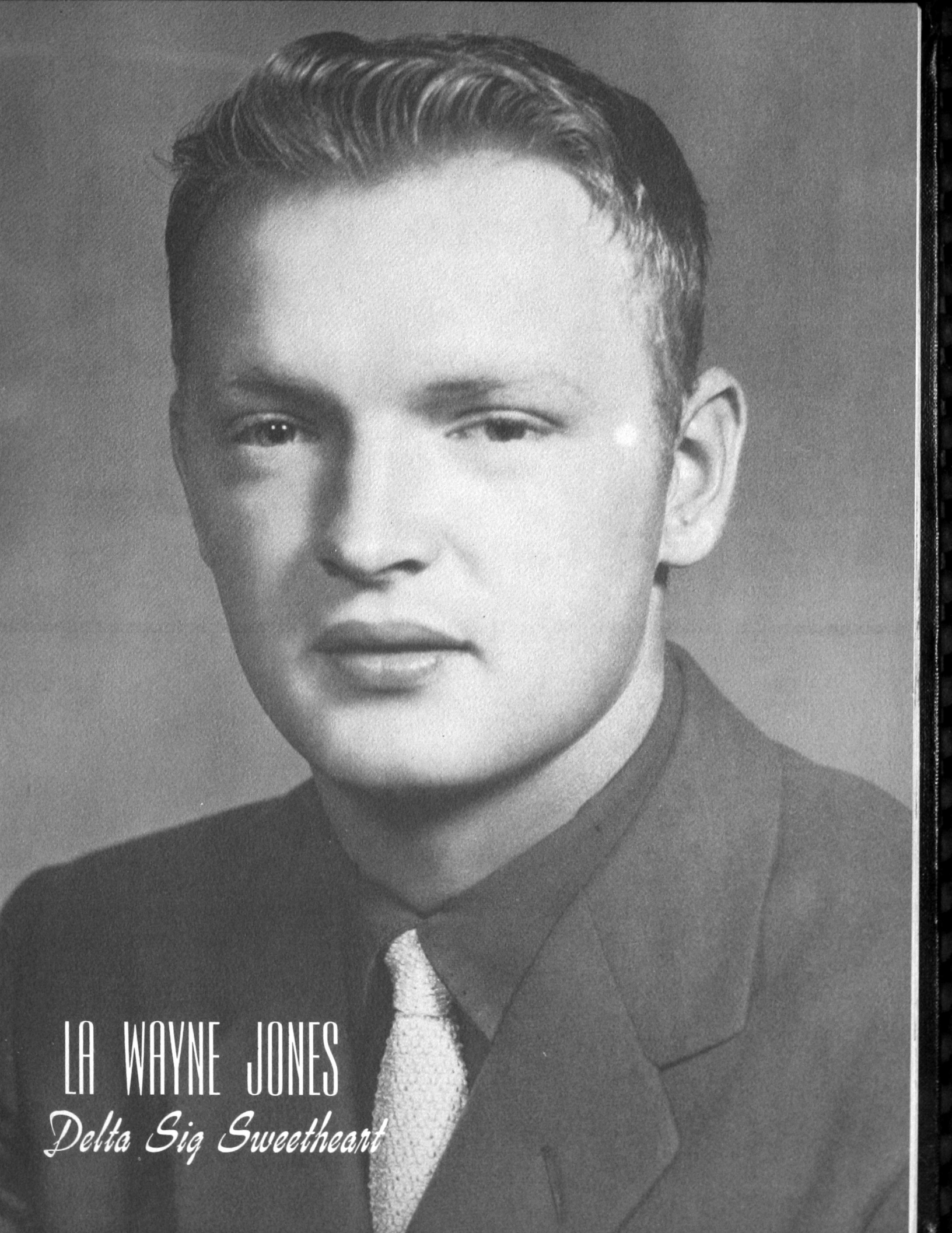

LA WAYNE JONES
Delta Sig Sweetheart

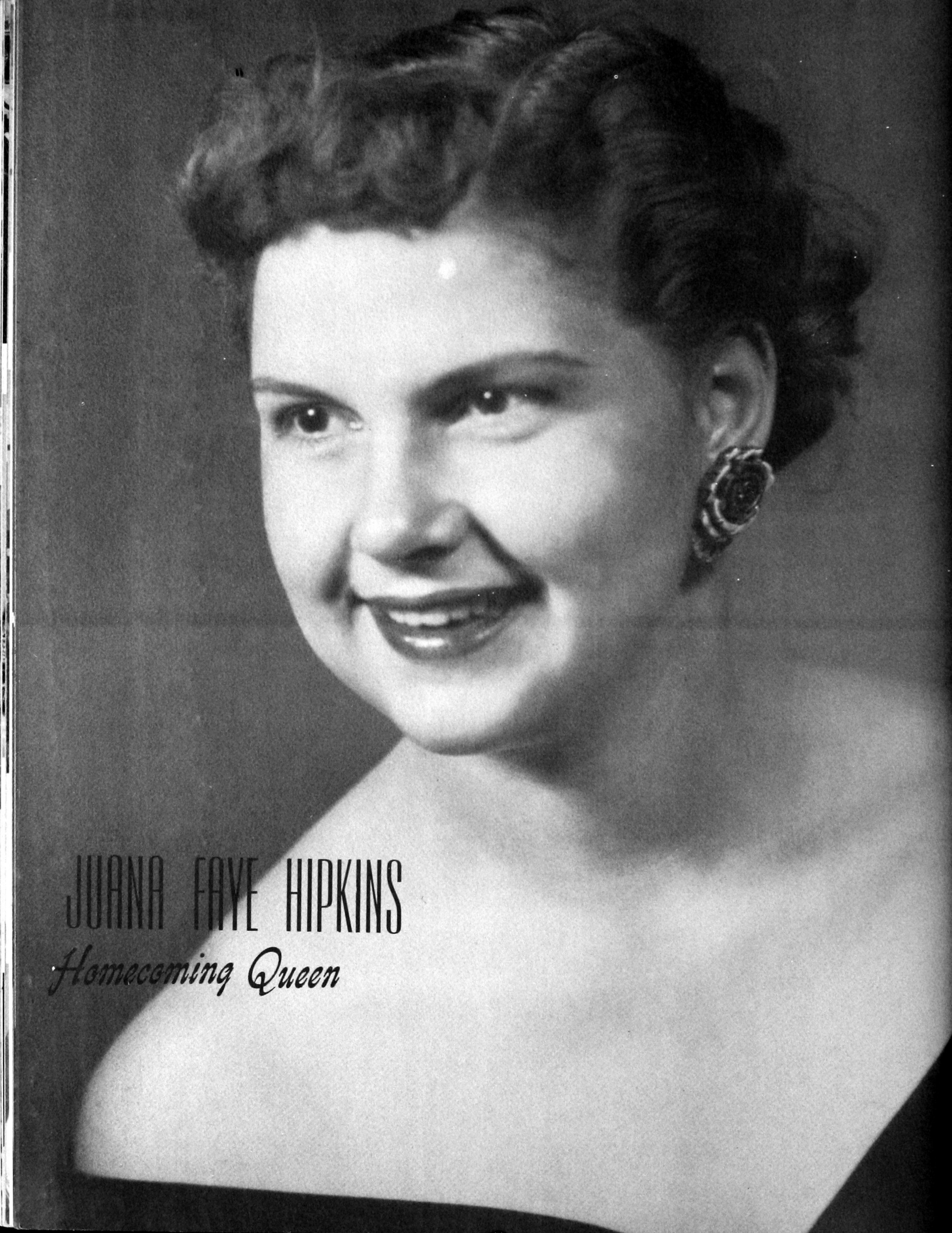

JUANA FAYE HIPKINS
Homecoming Queen



JOENITA DOLAN
Pharmacy Queen

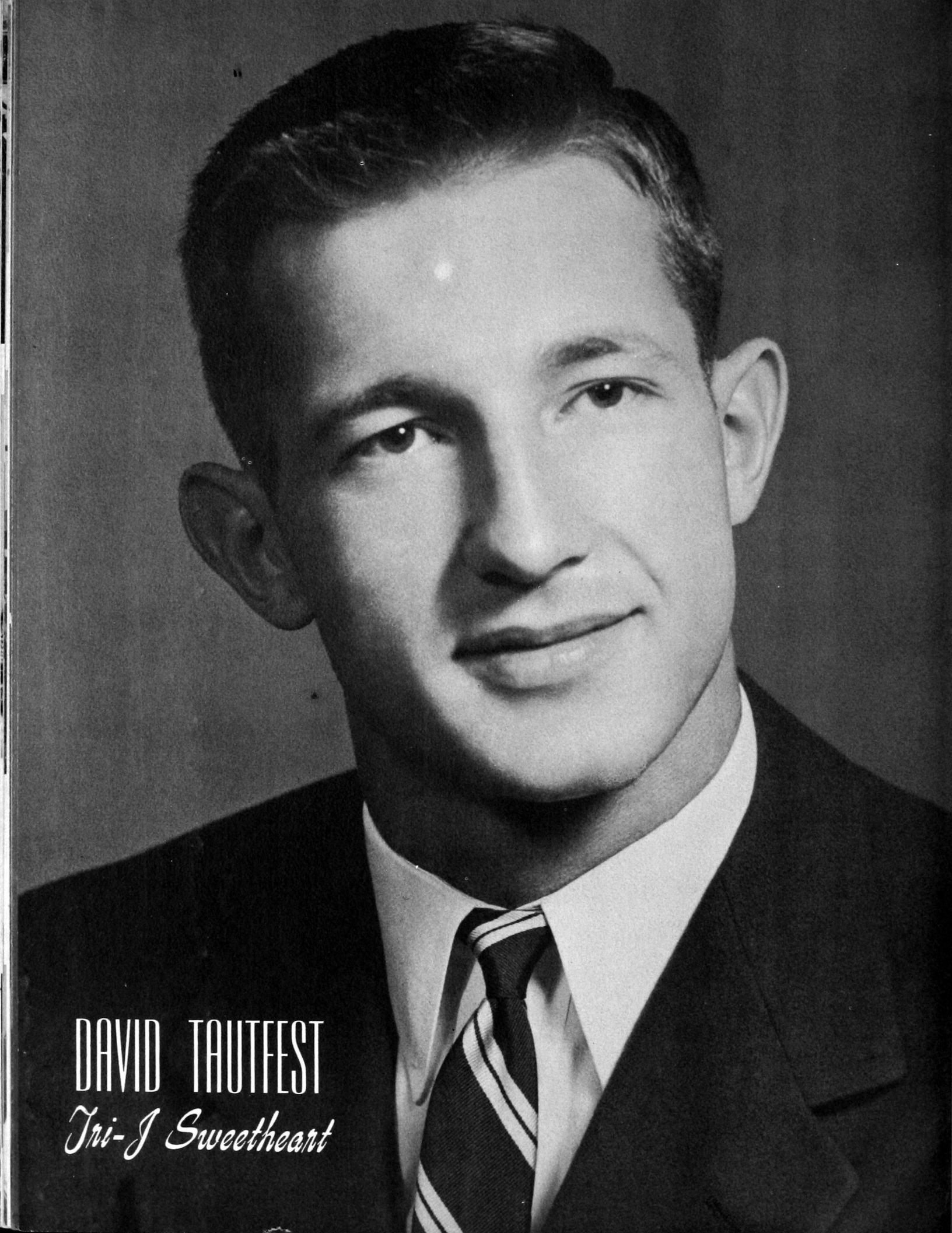

DAVID TAUTEFT
Tri-J Sweetheart

WHO'S WHO AMONG STUDENTS IN AMERICAN UNIVERSITIES AND COLLEGES

Ardron Hinton



Bill Davis



Clyde Barton



Jane Sappington



Jerry Witcher

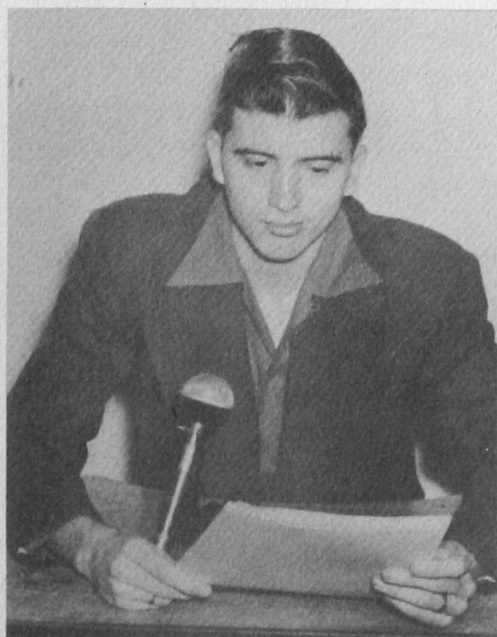

Stanley Farmer



Juana Faye Hipkins



LaDonna Stutzman



Corbin Sarchet



Audell Murray

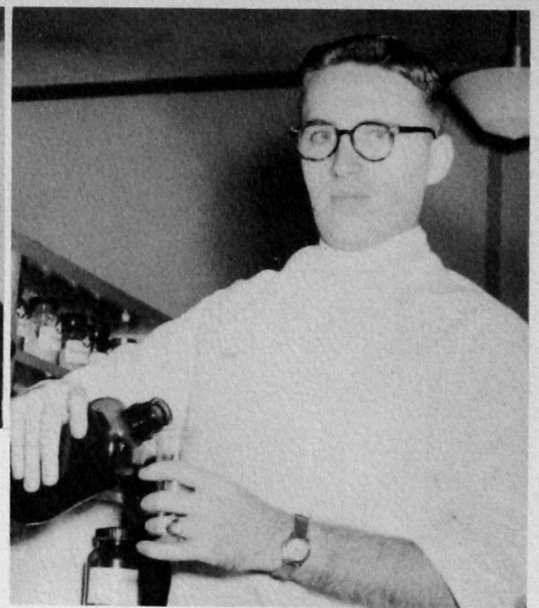

Ross Crabtree



Darlene Hale



Phyllis Wright



Vondean Odgen

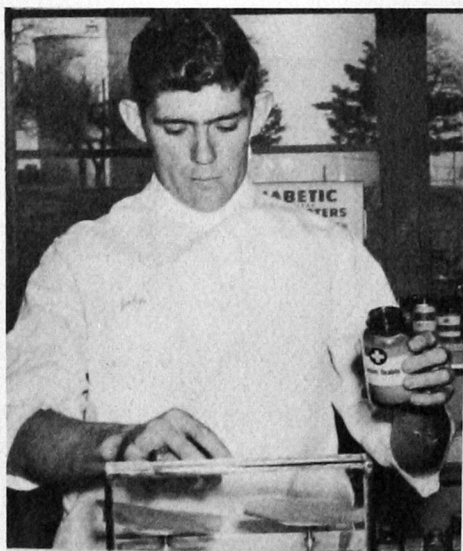

John Little



Pat McGuire

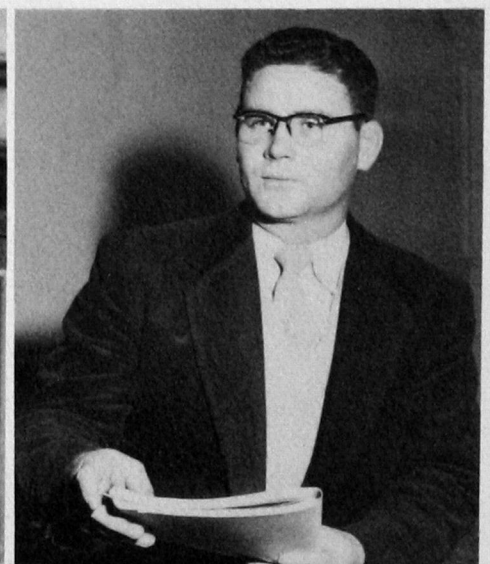

Norman Monroe

WHO'S WHO

THE SOUTHWESTERN

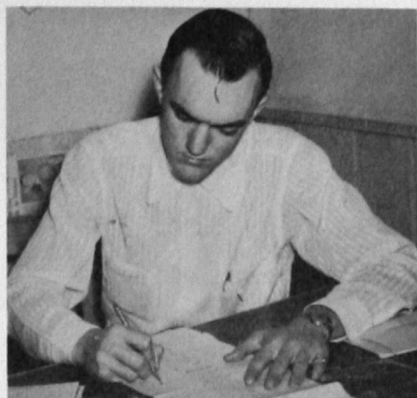

Jerry Witcher
Editor



Corbin Sarchet
Editor



Dene Schmidt
Features



Elaine McClure
Features



Marilyn Stegall
Features



Mary Ann Schreiner
Staff



Max Dougherty
Sports



Laurelyn Silvers
Staff



Johnny Welborn
Sports



Zuma Austin
Secretary

ANNUAL



Richard Tafflinger
Sponsor



Dean Good
Editor



Bill Monohan
Photographer



Loretta Lokey
Staff

STAFF



Dr. John Binnion
Sponsor, Bookkeeper



Vondean Ogden
First Semester Editor



Corbin Sarchet
Advertising Manager

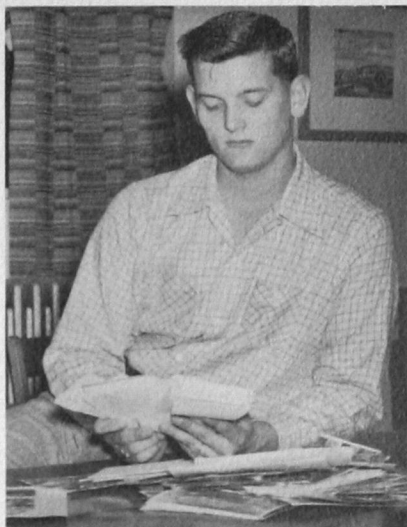

Doyle McCowen
Staff



Nita Crouch
Staff



Maxine Page
Staff



Rubin Millerborg
Staff



Geri Potter
Staff



Joyce Alldredge
Staff



Lowell Irby
Staff

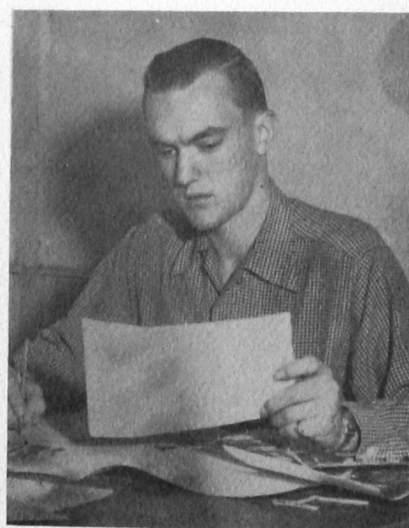

Jerry Witcher
Staff



BEST CITIZENS

1953-1954

JUANA FAYE HIPKINS

DAVID TAUTFEST

ORGANIZATIONS



ALPHA PSI OMEGA



Alpha Psi Omega was organized as an honorary dramatic fraternity for the purpose of providing an honor society for those doing a high standard of work in dramatics and incidentally through the expansion of Alpha Psi Omega among the colleges of the United States and Canada, provide a wider fellowship for those interested in the college theatre.



Damarise Kitch
Sponsor

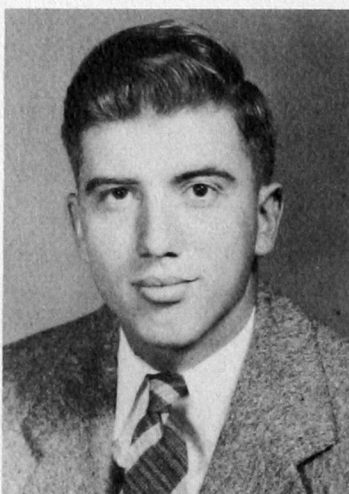

Stanley Farmer
President

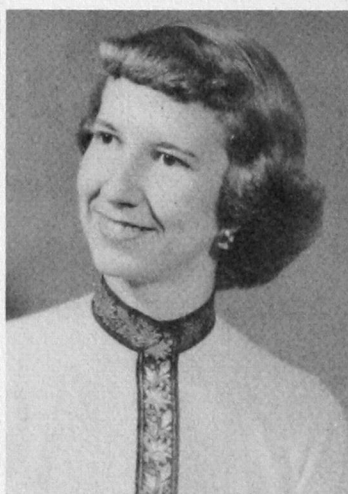

Vondean Ogden
First Semester President



Juana Hipkins
Second Semester President



Betty LaFavor

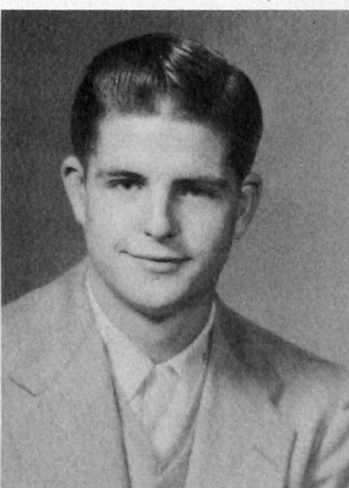

Corbin Sarchet

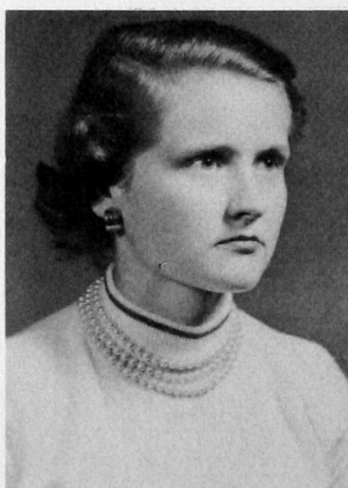

Dene Schmidt



Eugene Hughes



Alpha Phi Sigma Insania

ALPHA PHI SIGMA

Alpha Phi Sigma is a National Honorary Fraternity, open to students who have attained a grade average of 3.25 in the last 30 hours of enrollment in Southwestern State College. Iota Chapter was installed on the Southwestern Campus in 1934.



Max Caswell



Miss Fern Lowman
Sponsor



Audell Murray
President



Clyde Barton
Vice-President



Don Coody



Ross Crabtree



Shirley Ensley

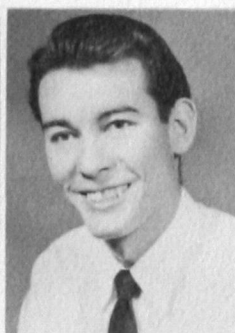

Jim Goodin



Darlene Hale

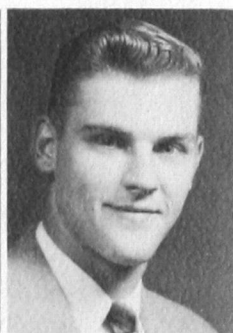

LeRoy Heinrichs



Herman Horst



Eugene Hughes



John Little

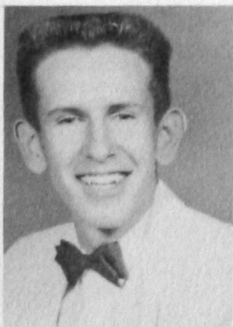

Thomas Litsch



Pat McGuire



Barry Meyer

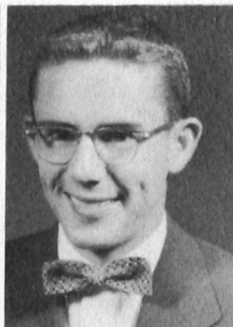

Richard Nave



Betty Jo Robinson



Jane Sappington



Corbin Sarchet



Kenneth Scivally



Bonnie Strickland



La Donna Stutzman



Park Willis

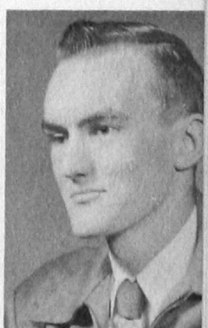

Jerry Witcher



Jim Brandenburg
President



Dr. F. W. Allen
Sponsor

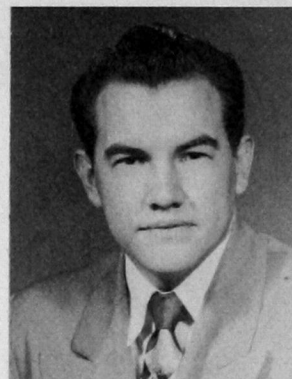

Jean Paul Isbell
Vice-President



ALPHA NU

Alpha Nu social fraternity was organized in October, 1946, with six members headed by John Cowan of Sayre. The first few meetings were held in Cowan's room in Neff Hall.

The original constitution was revised March 3, 1948, and Dr. Fred W. Allen was named sponsor.

The fraternity has grown until there are now more than forty active members and more than one hundred active alumni. In January, 1952, the organization established headquarters in the Alpha Nu house at 716 N. Custer, which they now occupy.

Membership is by unanimous bid only.

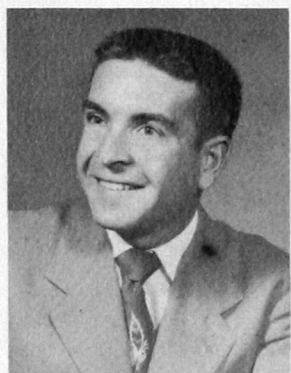

Kenneth Scivally
Secretary-Treasurer



LaWayne Jones
Pledgemaster



Clyde Barton
Parliamentarian



Don Hotz
Sergeant-at-Arms

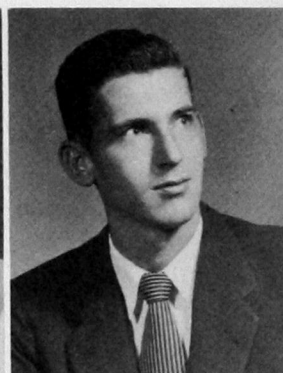

David Bridges

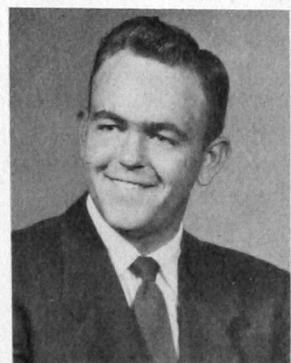

Max Caswell



Don Crowell



Daryle Cue
Pledge President

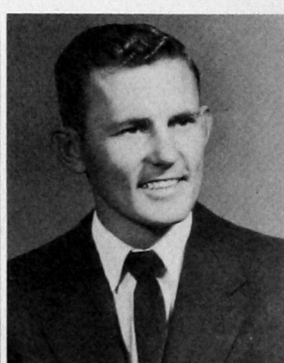

George Curb



Phil Daniels



Don Frank

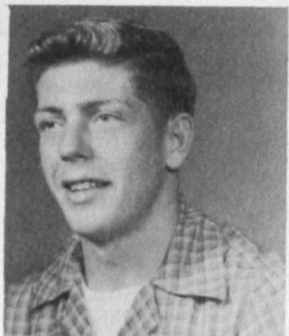

Earl Fuller



Bob Gudka



Willie Hubbard Governing Board



Dale Kamm

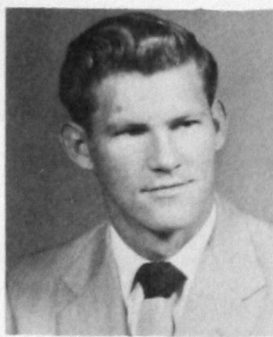

Ted Maloy

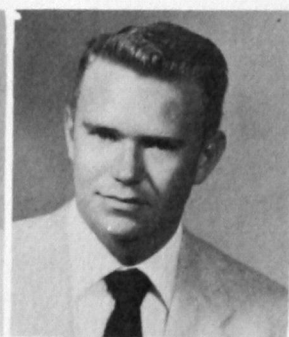

Don Marshall



Burl Mitchell

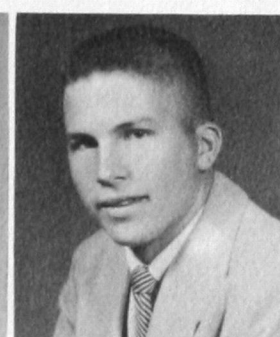

Ian Richardson

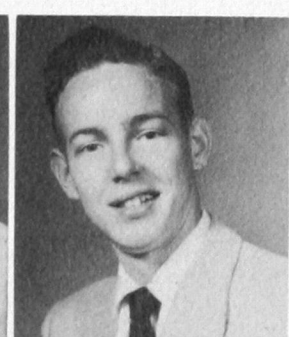

Don Ross



Billy Sexton



Junior Tahsuda

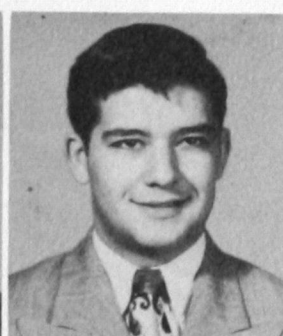

Nelson Taylor



Jimmy Tigert

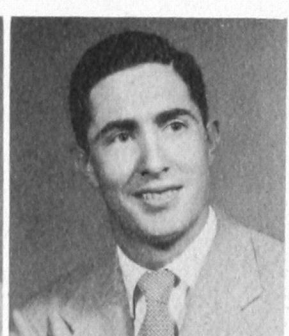

Chris Vines



Glen Walker



Eugene Wilson



Jerry Witcher Governing Board

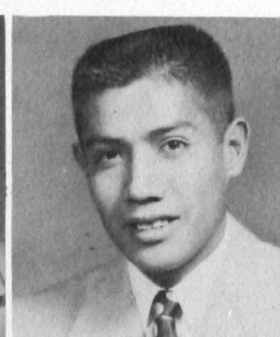

Nathan Parton



Mack Jameson



Johnny Welborn



Jackie Madden



Lowell Massey

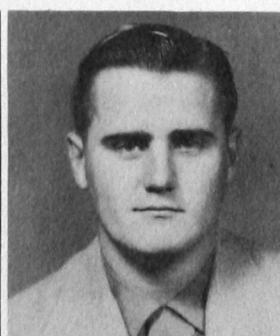

Don Donham



Wallace Krewall

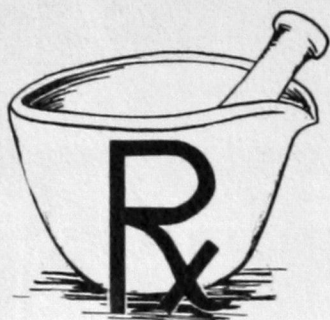

SCHOOL OF PHARMACY

Student Branch of American Pharmaceutical
Association

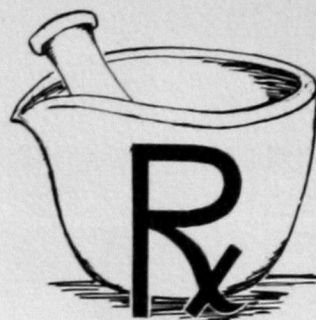

Dean W. D. Strother
Sponsor



Dr. Charles Schwartz
Sponsor



L. R. McArthur
Sponsor



Dr. Paul Hering
Sponsor



John Little
President

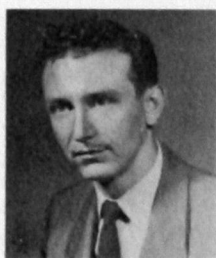

Jim Wright
Vice President



Mary Ann Hunt
Secretary

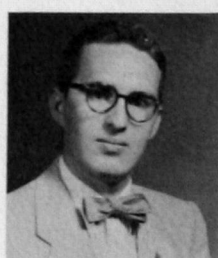

Ross Crabtree
Treasurer



Derrell Andrus



Don Barker



Sam Barnhardt



Charles Batson



Georae Beckloff



Fanny Berkenbile



Leo Berkenbile



Jim Brandenburg



John Carter

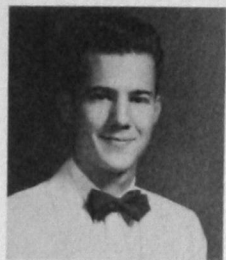

Gerald Clark



Dale Cox



Lourene Crabb



Bill Cypert



Joenita Dolan



Don Dowling



Lanny Duckett



Raymond Estill



Wayne Frank



Bill Frizzell

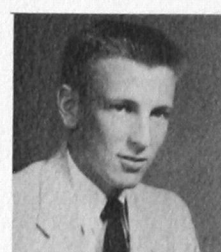

Mickey Geisler

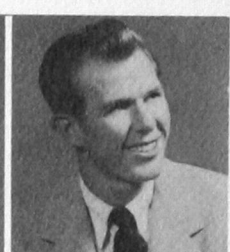

Charles Hall



Dell Herron



Lowell Irby

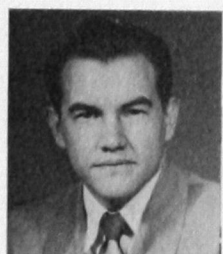

Jean Paul Isbell



Guy Jackson



Sue Jackson



Mack Jameson

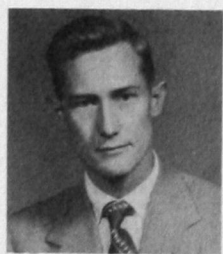

Don Karns



Jimmy Keith



Barry Meyer



Bill Nix



Harold Raff



James Riddle



Don Ross



Harlene Short

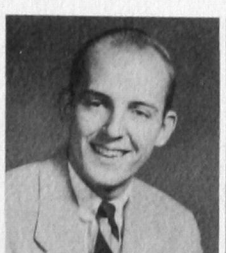

Don Slack



George Smith

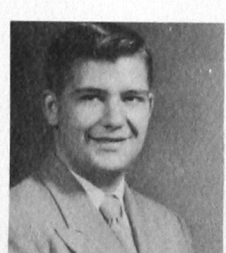

Nelson Taylor

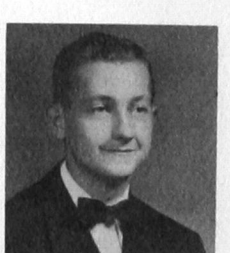

Bob Thacker



Jimmy Tigert



Pat Tumbleson



Don Turner



Chris Vines



Glendon Walker

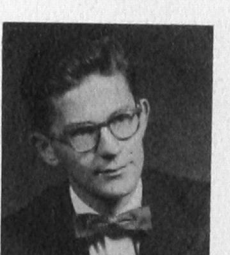

Neil West

AUTO MECHANICS CLUB

Kenneth McNabb
President

George Deffenbaugh
Secretary

Henry Pulis
Treasurer



BAPTIST STUDENT UNION

Baptist Student Union — An organized movement of the Southern Baptist Convention, which endeavors to enlist students in church and campus activities conducive to spiritual growth — growth commensurate to and paralleling that of the mental and physical. It assumes spiritual growth to be an important factor in proper development. Membership is open to all college students.



Louise Rainbolt
Sponsor



Phyllis Wright
President



Leroy Thomas
Vice-President



Mary Haag
Vice-President



Carol Jean Gorden
Secretary



FIRST ROW: Louise Rainbolt, La Fern Rozell, Sue Mason, Kay LeGrand, Phyllis Wright.
SECOND ROW: Lola Bell French, Mary Baxter, Sue Tosh, Eleanor Zweischer, Julia Mosely, Carol Jean Gorden, Lo Ann Fowler.
THIRD ROW: Jackie Burnett, Elmo Beall, Jim Fowler, Ken Davis, Luther Newman, Melvin Rauh, Patsy Fillmore.
FOURTH ROW: Denver Klaassen, LeRoy Heinrichs, Leroy Thomas, Jackie Sprage, Mary Haag, Darlene Hale, Ione Roberts, Raye Zacharias.

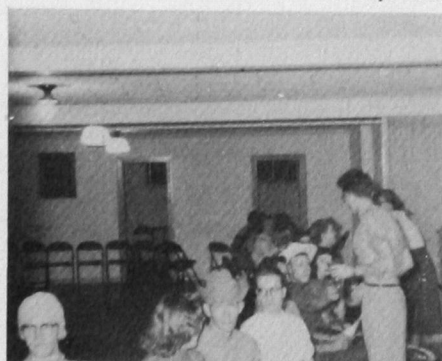

Backward party



Annual Sweetheart Banquet

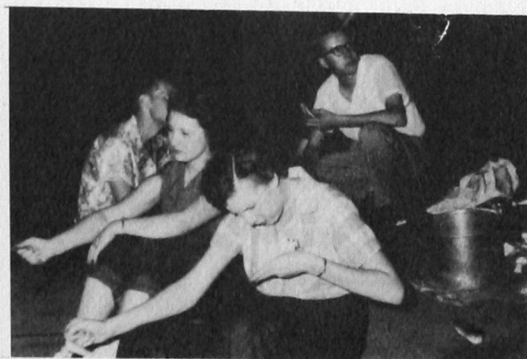

Social—Mixer at beginning of school



B A N D



Noel Kaiser
Band President

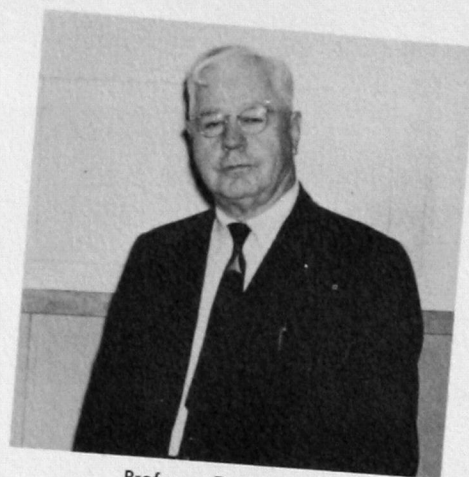

Professor E. E. Mason
Band Director



Prof's ace band rehearses.



THE HOT SHOTS, left to right: De Anne Simmons, La Dona Crim, Peggy Ratliff, Gwen Jones, Annelle Dobbs.



Jean Paris
Drum Majorette



Prof. Mason's band helps out in the first pep assembly of the year.

The students participation in Band second semester are: Clifford Ables, Russell Alvis, Wayne Bauman, Jerry Caddell, La Dona Crim, Lanny Duckett, Annelle Dobbs, Max Dougherty, Erlene Heinz, Jerry Holt, Phil Hover, Mary Lee Johnson, Noel Kaiser, Pansy Kaiser, Vernice Kaiser, Jimmy King, Jeanette Kupka, Bob Eaton, Duane Moat, Jim

McPhearson, Peggy Ratliff, C. L. Robertson, De Ann Simmons, Mary Ann Shriner, Marilyn Steegal, Jane Sappington, Jackie Thomas, Elizabeth Zwieacher, Margene Peterson, Helen Kupka, Gwen Jones, Patty Prickett.

BETA BETA BETA

The purpose of Beta Beta Beta is to stimulate interest and promote scholarship in the biology field. Membership is limited to students whose field of study is in the biological sciences.



FRONT ROW, Left to right: Kenneth Scivally, Louise Rainbolt, Maxine Spence, Virginia Denny, Phyllis Wright, Miss Burnhan, Max Caswell.
BACK ROW: Dr. Shuck, Jimmy Northcut, Bennie Cole, Max Walker, Clyde Barton, James Menyard, Damon Gregg, Bert Mitchell, Tom Litch, Dayton Royse, Richard Nave, and Dr. Allen.



Dayton Royse
President



Richard Nave
Vice-President



Maxine Spence
Secretary and Treasurer

CAMPUS RADIO PROGRAM

The Campus Radio Program is to provide the student an opportunity to gain experience in doing live and taped broadcasts.

To acquaint the public with activities, events, and departmental functions of the college. And to stimulate the listener to visit the campus and become better acquainted with their college.



Stanley Farmer

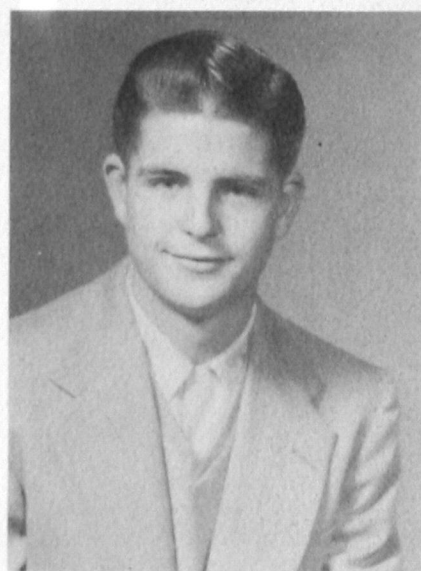

Corbin Sarchet



Cedric Crink
Sponsor

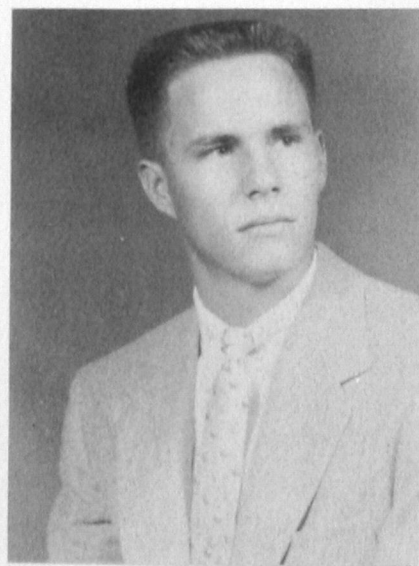

Dean Linder

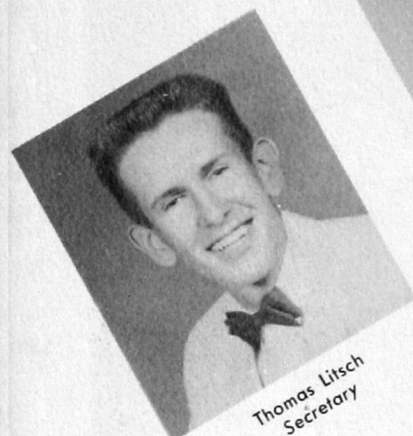

Thomas Litsch
Secretary



W. E. Nell
Vice President

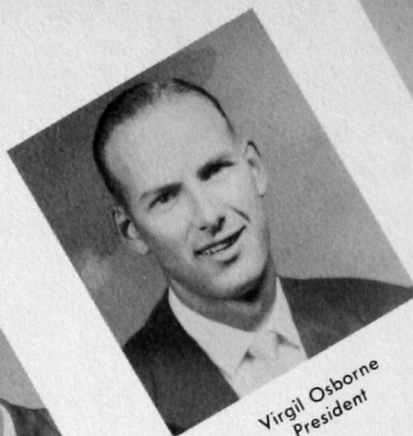

Virgil Osborne
President

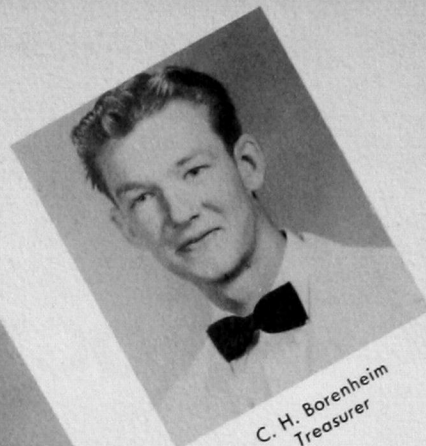

C. H. Borenheim
Treasurer

Beta Tau Beta Fraternity

We, the oldest fraternal organization on the Southwestern Campus wish to congratulate Southwestern State on this her 50th Anniversary.

We feel that our fraternity has helped Southwestern achieve its present status, by our high standards of leadership, scholarship, and brotherhood. Our original Chapter, organized October 11, 1946, consisted of 8 men. Today we have an active membership of well over 40 members, backed by a large Alumni Association of 143 members.



Dr. Harold Budde
Sponsor

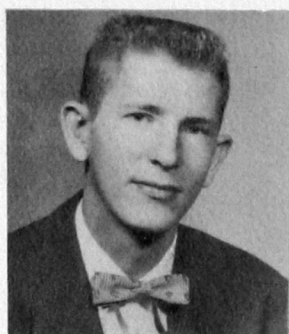

Don Barker
Member



Sam Bernhardt
Member

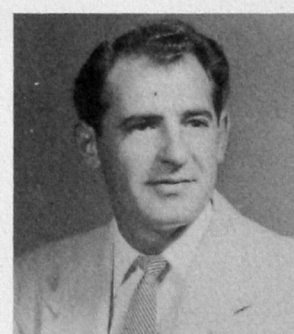

Keith Burch
Member

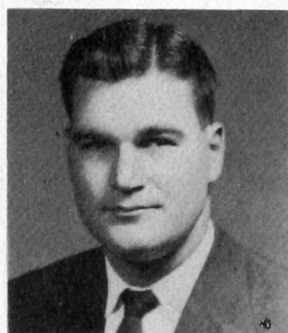

Bill Schumpert
Beta of the Year



Bill Cypert
Member

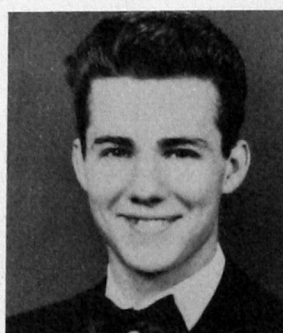

Gerald Clark
Member

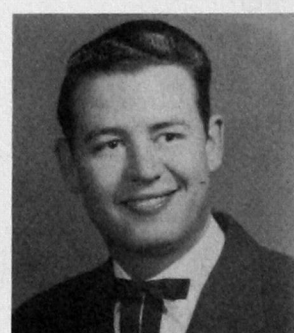

Don Dowling
Member



Gordon Dowdy



Herbert Fix

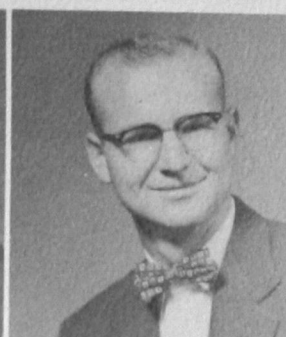

Wayne Gallop



Dean Goad



Jimmy Hatcher



Bill Haney



Rene Huckaba

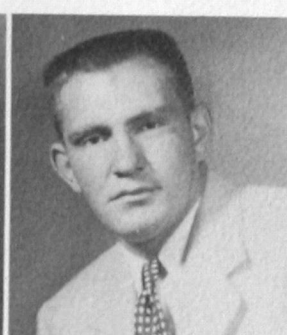

Eddie Hunt



Jim King

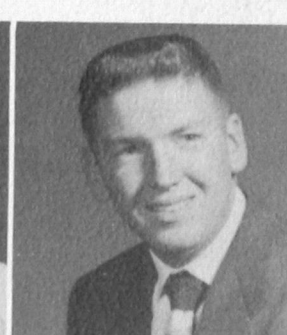

Joe Litsch



Max McKinsey



Norman Monroe



John Eddy Melvin



Rubin Millerborg



Richard Nave

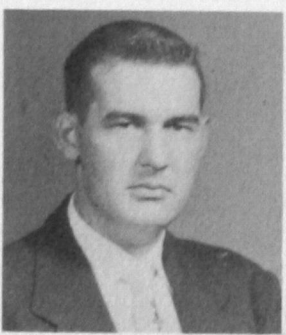

Leon Slaton



Kenneth Sizemore

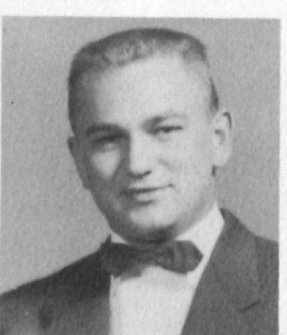

George Smith



Joe Smith



Lynn Sherill



David Tautfest



Bob Thacker



Neil West



Hyland Weaver

DELTA SIGMA EPSILON

Alpha Iota Chapter



Mattie Driskill
Sponsor



Connie Spencer
President



Betty Jo LaFaver
Vice-President



Enid Lenaburg
Secretary



La Donna Stutzman
Treasurer



Jean Hays
Chaplain



June Boatwright

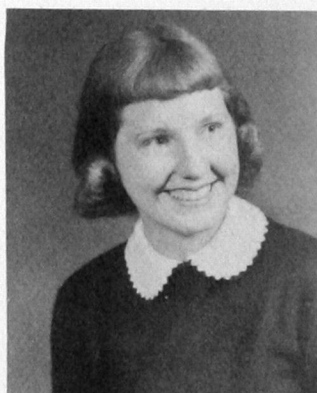

Phyllis Boyd



Trelene Chadwick



Pat Everson



Darlene Fox



Dorothy Grey



Earlene Hinz



Betty Jo Jenkins



Bettychene Martin



Mary McNatt



Dortha Nell Morgan



Jean Paris



Helen Faye Patterson



Jo Ann Preston



Bonnie Rayner



Virgie Remple



Dene Schmidt



Jo Lee Sewell



FUTURE TEACHERS OF AMERICA

Future Teachers of America is an organization sponsored jointly by the National Educational Association and the Oklahoma Educational Association for college students who intend to become teachers. Its aim is to develop a professional attitude toward, and an understanding of the teaching profession.

Mr. and Miss F. T. A.



Dr. Glen R. Snider
Faculty Sponsor



Robert Tyler
Faculty Sponsor



Ardron Hinton
First Semester President



Eugene Hughes
Second Semester President



Darlene Hale
Secretary-Treasurer



LaVada Cossey



Peggy Curb



Bill Davis



Dolores Dooty



Elizabeth Dougherty



Dorothy Deban



Martha Sue Dill



Joycelyn Entz



Donna Firquain



Dixie Foster



Earnest Harold Frank



Lola Belle French



Vita Green



Mary Haag



Johnnie Hendershot



Juana Faye Hipkins



Helen Hix



Wilma Jean Horne



Willard Hubbard



Sam E. Jameson



John Jennings



Velma Keahey



Kay LeGrand



Robert Lance



Opal Diane Lowe



Don Marshall



Carl H. McClure



Jimmie McPherson



Mrs. Joe B. Metcalf



Jessie E. Murphy



Audell Murray



Warren Nell



LaVerle Newcomb



Jimmy Northcutt



Norma Petzold



Charles Pigg



Bertha Mae Roberts



Harold Russell



Jane Sappington



Kenneth Scivally



Ramona Searcey



Owene Simpkins

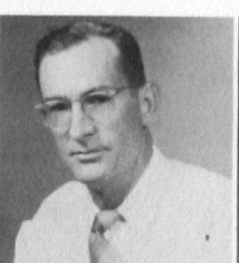

Raymond Stroud



LaDonna Stutzman

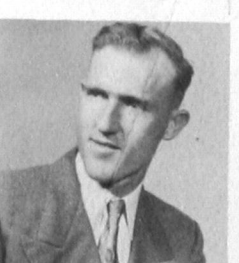

Thomas Swopes



Albert Thornberry



Sue Tosh

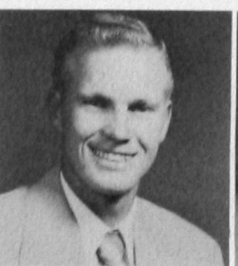

Herbert Weil



Marvin Wilson



Fred Wood

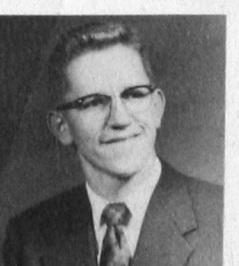

Raye Zacharias

FORENSIA



Pat McGuire
President



Wanda Adams
Vice President



Bonnie Strickland
Secretary



Shirley Ensley
Treasurer



Rilma Betche



Sue Cavness



Peggy Curb



Patsy Fillmore



Jo Ann Finley



Marilyn Folks



Nancy Fore



Lola French



Vita Green



Mary Haag



Darlene Hale



Joyce Hall



Norma Heidbrecht



Peggy Hinton



Mariesta Kidd



Enid Lenaburg



Joy Likes



Loretta Lokey



Christine Moss



Wanda Nell



La Verle Newcomb



Norma Petzold



Sharon Phillips



Yvonne Quattlebaum



Bertha Roberts



Betty Robinson



Jane Sappington



Maxine Scott



Patricia Smith



Marilyn Stegall



LaDonna Stutzman



Evelyn Woodard



Joan Worthington



Mrs. Cora Herzog
Sponsor



Phyllis Wright
President



Bonnie Strickland
Vice President



Zuma Austin
Secretary

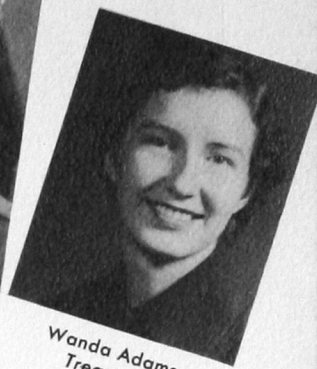

Wanda Adams
Treasurer

HOME ECONOMICS CLUB



Lyndell Anderson



Rilma Betche



La Vada Cossey



Martha Dill



Lois Dippel



Wilma Doyle



Joycelyn Entz



Donna Firquain



Lo Ann Fowler



Darlene Fox



Dorothy Gray



Darlene Hale



Earlene Hinz

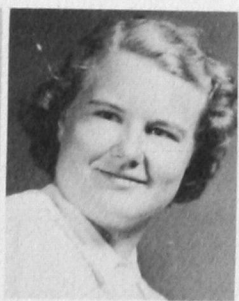

Velma Kealey



Vonna King



Helen Kupka



Frances Lair



Elaine McClure



Billie Neeley



Carolyn Patten



Helen Patterson



La Fern Rozell



Lois Wright



Mrs. Luretha Pinnell
Sponsor

INDUSTRIAL ARTS CLUB



John L. Cermak
Sponsor

The Industrial Arts Club was organized in 1949 for the purpose of promoting better fellowship and understanding among the group. Majors, minors, or students taking Industrial Arts subjects are eligible for membership. Programs are of an educational nature pertaining to the field of Industrial Arts. Two outstanding programs of the year are the annual Christmas party and spring picnic.



George Curb
President

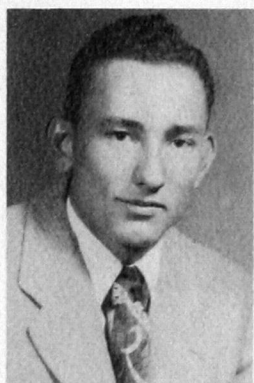

J. L. Pigg
Vice President



Tom Murray
Secretary & Treasurer



Jim McPherson
Reporter

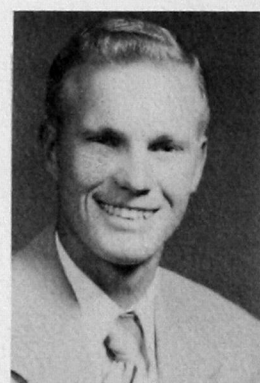

Herbert Weil
Photographer



Max Beberniss



Othel Britton

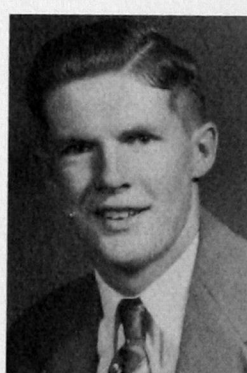

Quay Coffey

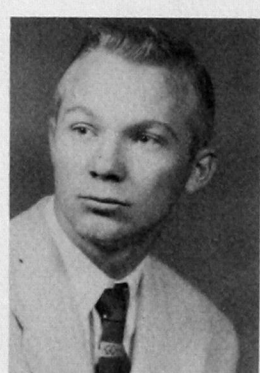

Travis Duvall



Bill Fairchild



David Fisher



Alfred Goucher



Bob Gudka

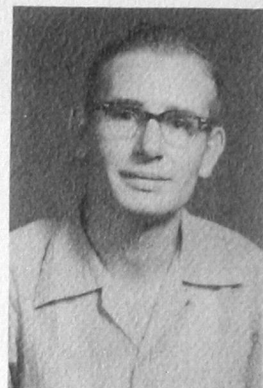

Arlen Hamburger



Herman Horst

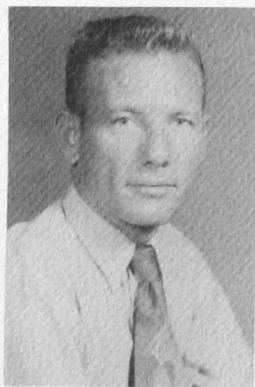

J. H. Inman

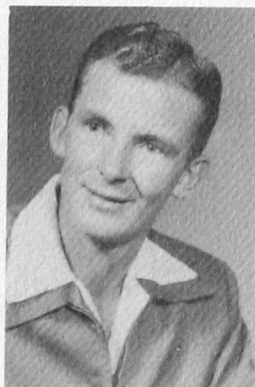

Burl Mitchell



Jesse Murphy

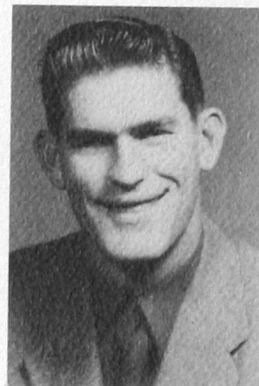

Cliff Prock



Harold Russell

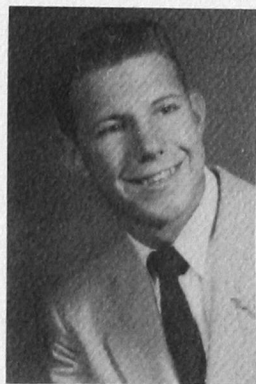

Jay Schlichting



Art Schmidt



Carroll Smalling



Ray Stroud



John Tahsuda

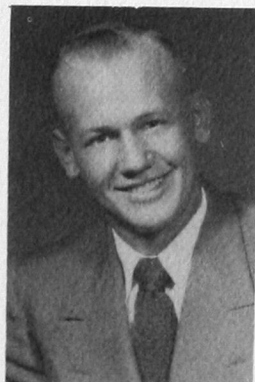

Arnold Vogt

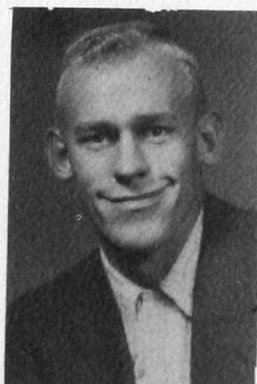

Wendell Whitman

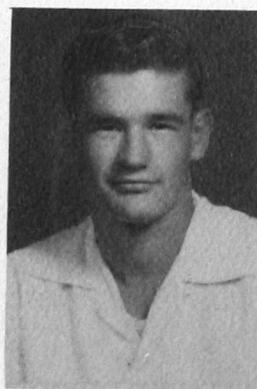

Luther Younger

INTER-GREEK COUNCIL

"The purpose of the Inter-Greek Council is to promote cooperation and understanding among the Greek Organizations."



Dr. Martin Satz
Faculty Advisor



Jo Lee Sewell
President
Delta Sigma Epsilon

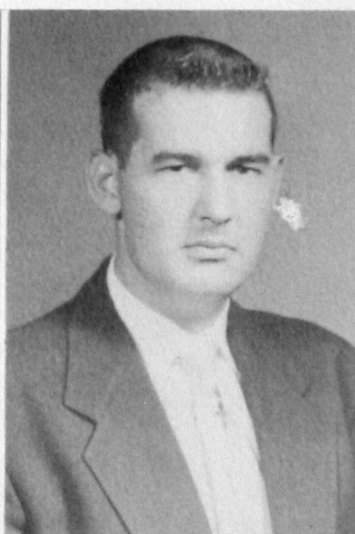

Leon Slaton
Vice-President
Beta Tau Beta



Jane Sappington
Secretary and Treasurer
Tri-J



Peggy Ratliff
Tri-J



Earlene Hinz
Delta Sigma Epsilon

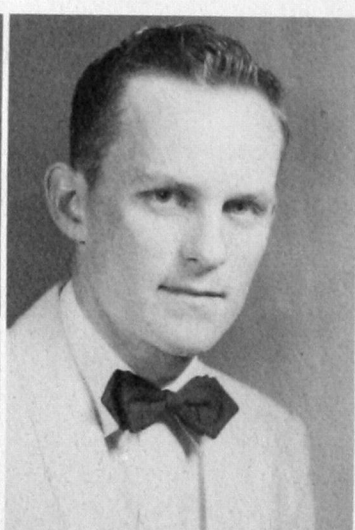

Jim Hatcher
Beta Tau Beta



Jim Brandenburg
Alpha Nu



Clyde Barton
Alpha Nu



Jerry Witcher
Alpha Nu

The purpose of Inter-Greek Council is to present an award to the Greek organization on the campus with the highest grade point.

The individuals receiving the award for the highest grade point of the four organizations are Jerry Witcher, and La Donna Stutzman.

Tri-J

Beta Tau Beta

Delta Sigma Epsilon

Alpha Nu

INTER-GREEK SCHOLARSHIP AWARD



La Donna Stutzman
Delta Sigma Epsilon

INTER CHURCH COUNCIL

This council was organized to supervise the activities of the group of students attending Vespers, the evening worship services held at 6:00 each evening in the "Y Chapel."

These students are members of the Baptist, Church of Christ, and Methodist Churches.



Altar in the Chapel.

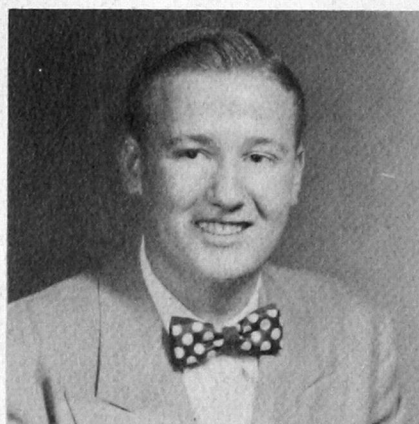

Leroy Thomas
President

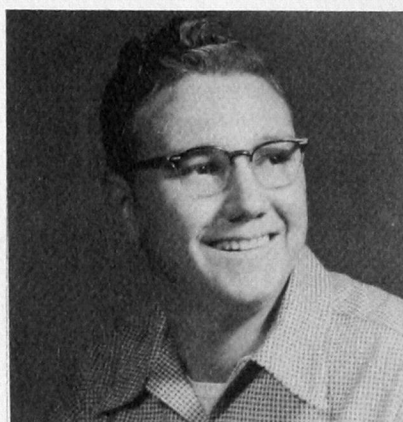

Marland Mason
Vice-President



Sharon Phillips
Secretary-Treasurer



Y-Chapel.



Loris Johnson
President



Dean Goad
Vice-President



Maxine Page
Secretary-Treasurer



Richard Taflinger
Co-Sponsor

Kappa Pi is a national honorary art fraternity open to both men and women. Chapters are in-

stalled in recognized colleges, universities, and art schools meeting the standards of nationally

accredited agencies. Alpha Alpha Lambda Chapter of Kappa Pi was installed here in 1949.



Myrle E. Kelly
Co-Sponsor

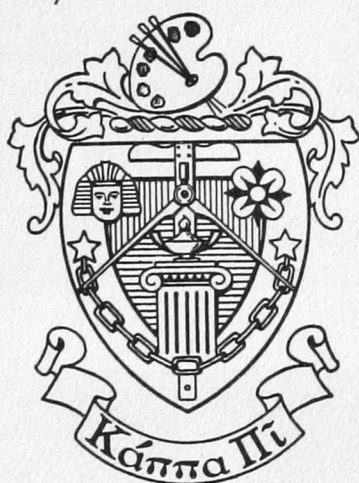

Marvin Crowdis works on one of his models.



Dean Goad retouches one of his famous clowns.



Kappa Pi holds work shop



Russell Alvis



Jackie Burnett



Jean Christy



Nita Crouch

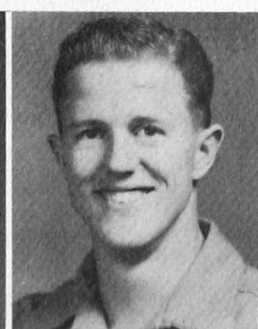

Marvin Crowdis



Mary Jean Dawson



Donna Firquain



Sue Kelly



Mrs. H. W. Linscheid



Loretta Lokey



Geri Potter



Mrs. Ida Shuck



Millie A. Thomas
Sponsor

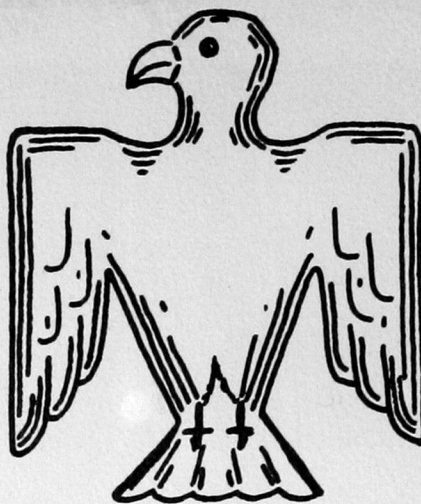

Goldie Wallace
Co-Sponsor



Robert Lance
President

Kitawasa Club is a social and service club. Its aim is to promote culture and good will among students of Southwestern. Membership is by bid.



Olan Adams
Vice-President



Carol Gordon
Sec.-Treas.

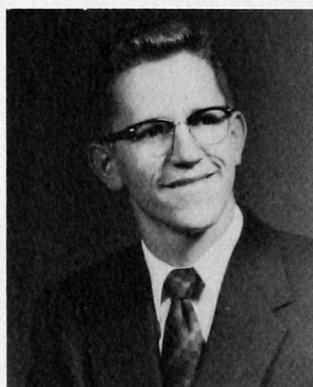

Ray Zacharias
Parliamentarian



Loucyle Roberts
Scrapbookkeeper



Elmo Beall

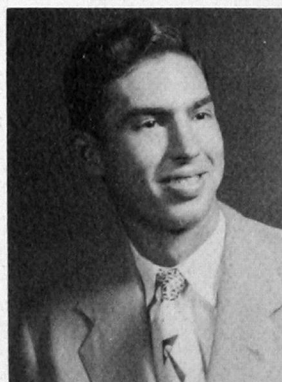

Arthur Ellis



Patsy Fillmore

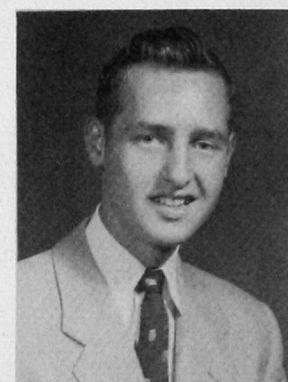

Jim Fowler



Joan Fransen



Mary Haag



Ardron Hinton



Peggy Hinton



Helen Hix



Betty Jo Jenkins



Jimmy Lewis



Joy Likes



Catherine Lloyd



Charlie Martin

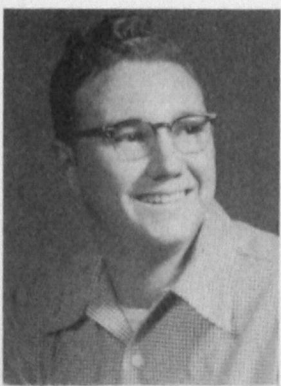

Marland Mason

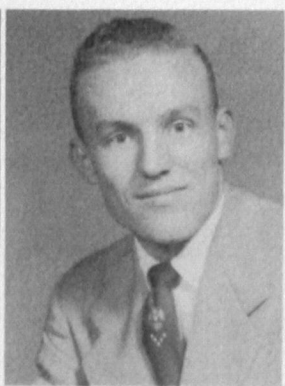

Geron Meeks

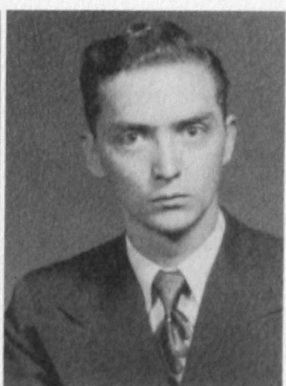

Barry Meyer



Julia Mosely



Bertha Mae Roberts



Roberta Schimmels

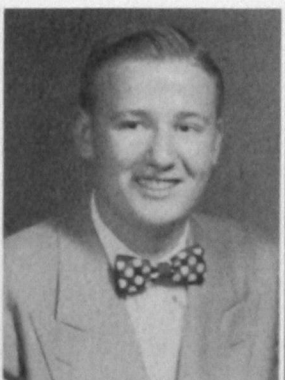

Leroy Thomas



Harold Thiessen



Don Wilkinson



Phyllis Wright



Merle Taff
Sponsor

LAMBDA MU

Lambda Mu is the youngest of Southwestern's Greek letter organizations. It was organized in December 1950 to provide a study club for those interested in music. At the same time it was dedicated to the purpose of bringing better music to the campus of Southwestern. Among other activities it sponsors the bi-weekly radio program, "Music for Everybody."

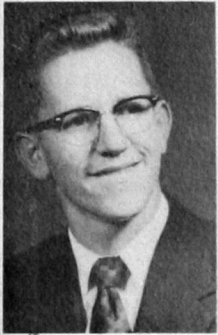

Raye Zacharias
President



Sue Cavness
Vice-President



Wanda Fay Nell
Secretary-Treasurer

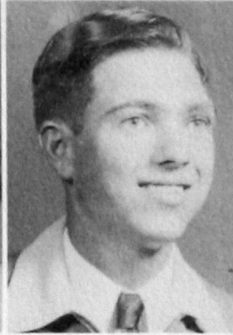

Clifford Abba



Joyce Alldredge

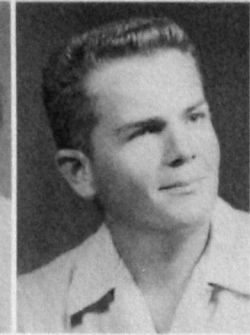

Jerry Caddel



Ross Crabtree



Peggy Curb



Dolores Dooty



Betty Driver



JoAnn Finley

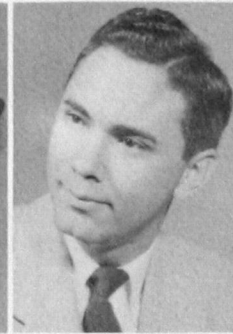

T. Roy Finley



Lola Belle French



Walter Gillingham

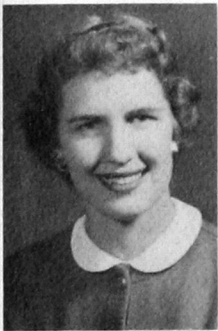

Geraldine Griffin



Noel Kaiser



Betty Sue Kenner



Mariesta Kidd

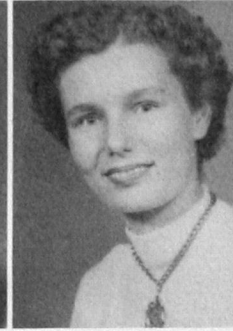

Enid Lenaburg

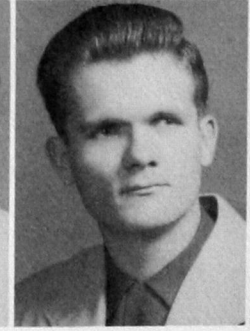

Duane Mote



Charles Pigg



Sharon Phillips



C. L. Robertson



Owene Simpkins



Marilyn Stegall



Joan Worthington



Eleanor Zwieacher



Elizabeth Zwieacher

MASQUERS



FRONT ROW, Left to right: Janelle Austin, Peggy Ratliff, Beth Dougherty, Mary Haag, Raye Zacharias, Miss Kitch, Leroy Thomas, Sue Overfield, Connie Spencer, Juana Hipkins, Betty LaFaver, Evaene Hughes. BACK ROW: Joe Carter, Ed Buie, Stanley Farmer, Corbin Sarchet.



Eugene Hughes
President

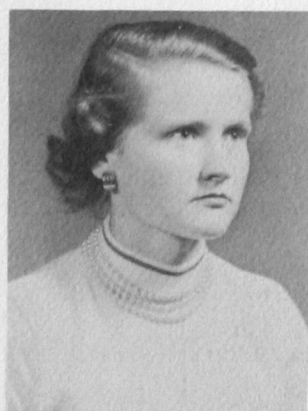

Dene Schmidt
Vice-President



Juana Hipkins
Secretary-Treasurer



Miss Kitch
Sponsor

MUSIC ENSEMBLES



GIRLS TRIO. Wanda Faye Nell, Jane Sappington, Sue Gurley, Sue Cavness, accompanist.



BOYS QUARTET. Ed Buie, Walter Gillingham, Raye Zacharias, Noel Kaiser.



MIXED CHORUS. First row: Allyne Frieson, Ramona Searcey, Wanda Faye Nell, Carol Gordon, Helen Kupka, Sue Cavness, Ruby Sawatzky, Betty Kenner. Second row: Betty Driver, Wynema Paukei, Joyce Alldredge, Walter Gillingham, Raye Zacharias, C. L. Roberts, Jerry Caddel, Jimmie King, Sue Tosh. Third row: Delores Dooty, Mary O'Malley, Mona Taff, Charles Pigg, Wendell Maloney, Glenn Klaassen, Joan Worthington, Jane Sappington.

"O" CLUB

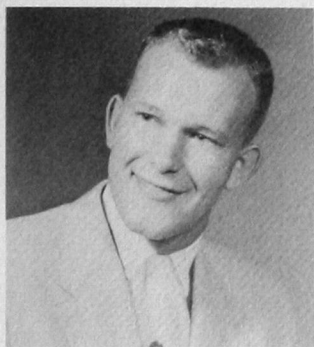

Donnie McDonald



Phil Southall



Vern Harris



Darrell Leverett

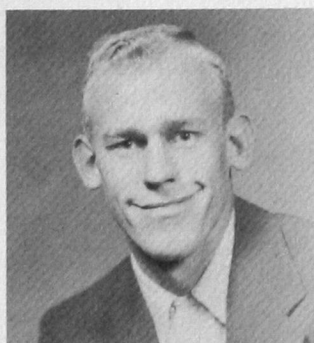

Wendell Whitman



Front Row: Jay Jones, Walter Montgomery, Charles Evans—President, Don Shadid—Vice President, Jeff Landreth, Charles Wheeler, Willard Hartpence, Ewell Collins. Middle Row: Bobby Collins, Tom Obenhouse, Bob Gilbert—Secretary, Bill Haney, Quay Coffey, Eddie Hunt, Travis Flippin, Dizzy Boyles. Back Row: Bill Davis, Jack Ware, Dean Copeland, Jim Litsch, Gerald Daugherty, Gerald Chesney, W. E. Jackson, LeRoy Hipkins.



Geron Meeks

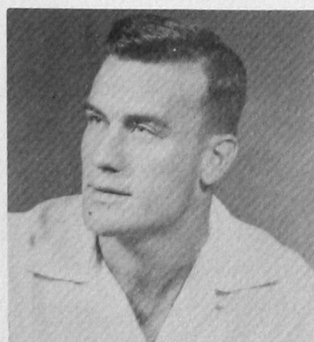

Don Stutters

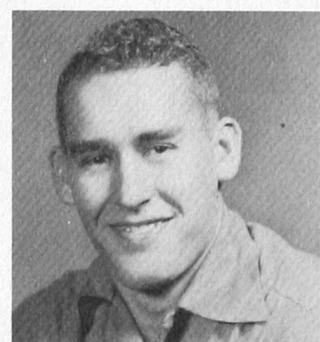

Travis Flippin



David Tautfest



Warren Nell

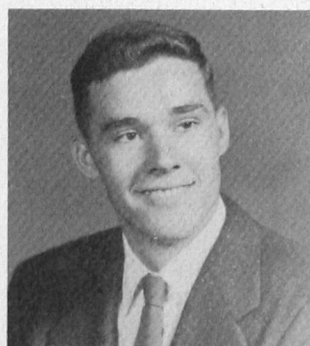

John Buck

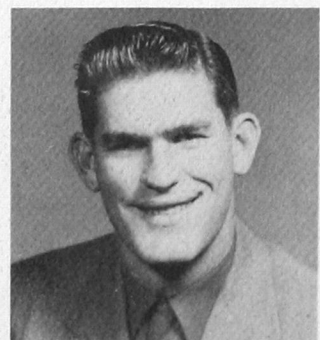

Garland Prock



NEFF HALL



Residents of Neff Hall





Christmas party given boys by
Mrs. Gray, Hostess of Neff Hall.



The game room

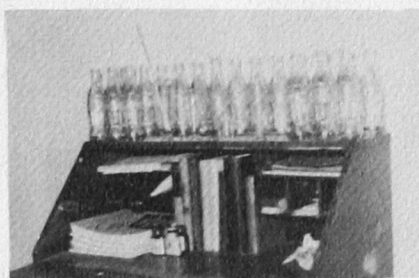

Typical desk

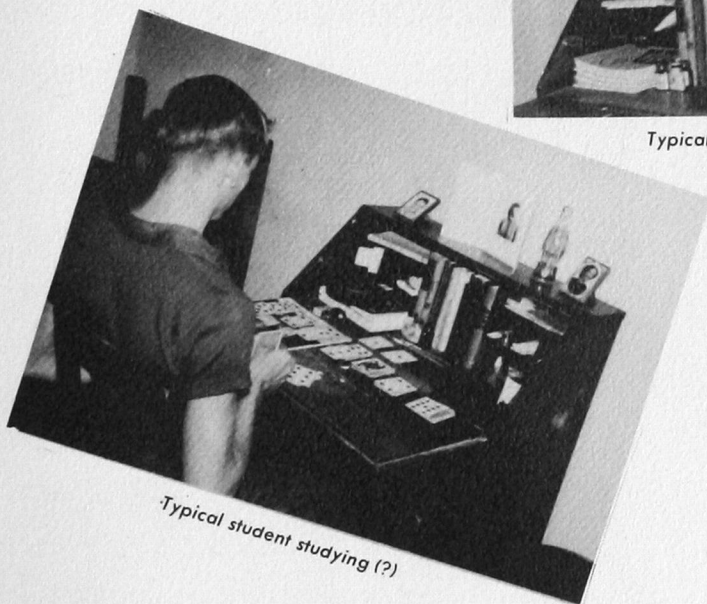

Typical student studying (?)

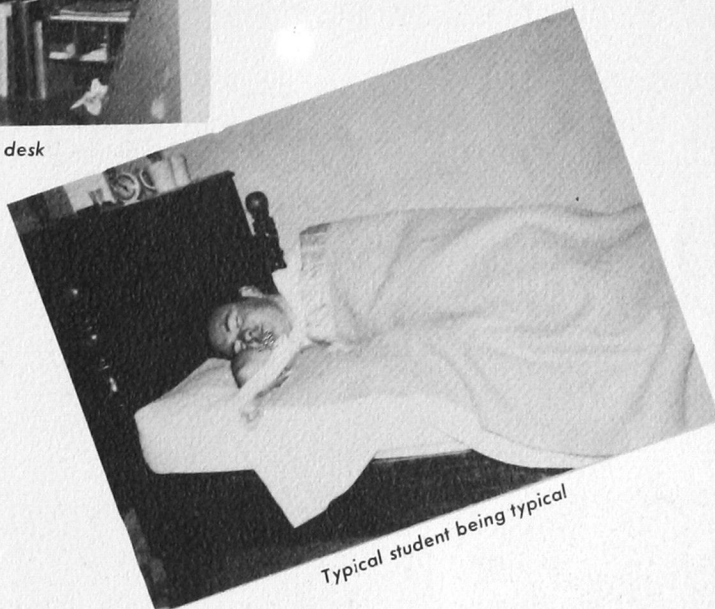

Typical student being typical



The Neff Hall sock hop



Duke at Neff Hall

OPTIMISTS CLUB

The Optimist Club has as its purpose the promotion of fellowship and recreational activities that are in keeping with acceptable Christian conduct.



T. Roy Finley
Sponsor



Jackie Thomas
President



Charles Pigg
Vice-President



Betty Kenner
Secretary



JoAnn Finley
Reporter

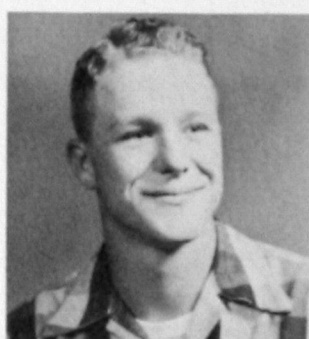

Ted Altman



Peggy Hinton



Noel Kaiser



Jane Libby



Berry Meyer



Marlene McClure



Marland Mason



J. L. Pigg



Mary Ellen Rolison



PI KAPPA DELTA



FIRST ROW: Cedric Crink, sponsor; Dean Linder, Marlene McClure, Elaine McClure, Bob Richardson.
SECOND ROW: Norman Monroe, Loy Simpkins, Harvey Tedford, Stanley Farmer.

Pi Kappa Delta is an honorary forensic society having over 220 chapters in the United States. Membership is restricted to those students who have completed in at least five inter-collegiate debates or oratorical and extemporaneous speaking contests.

It is the purpose of this organization to stimulate progress in, and to promote the interests of inter-collegiate oratory and debate and public speaking by encouraging a spirit of fellowship, brotherly cooperation, and interest; and by conferring upon deserving candidates a badge of distinction, proficiency, and honor, varied and graduated according to merit and achievement.

STUDENT COUNCIL

The Southwestern State Student Council is composed of 18 members and one sponsor. Three officers are elected at large, eight members are elected by the classes, two from each, and six members chosen by organizations complete the membership.

David Tautfest, president, and Juana Hipkins, secretary-treasurer. Not shown is Guy Jackson, vice-president.



Charles Evans, Neff Hall; June Boatright, Stewart Hall; Betty Kenner, Intra-Church council, and Leon Slaton, Inter-Greek council. Not shown is George Deffenbaugh, Auto mechanics.



George Curb, Senior; Wanda Faye Nell, Junior; Jane Sappington, Senior; Margaret Ray, Sophomore; Walterene Tower, Freshman; Bobby Eaton, Freshman; Virgil Osborne, Junior; and Wayne Frank, Junior.

Besides its routine duties, the council sponsors pep rallies, mixers, dances, and other social activity as well as managing the Student Union.



Catching up on the latest



Bridge players fill the lounge



The Council ponders



The ping-pong room keeps busy



Coffee break between classes

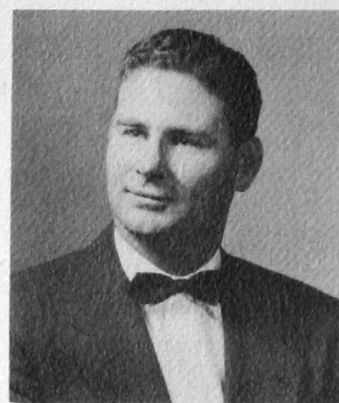

*Norman Monroe
Student Union host*

SENATE CLUB

The Senate Club is a Southwestern men's organization, having as its purpose the study and practice of parliamentary procedure. The proceedings at the meetings of the Senate Club are based upon the rules set forth in *Robert's Rules of Order*. Officers are elected at the beginning of each nine-week quarter.

FIRST QUARTER OFFICERS

President.....	Bill Schumpert
Vice-President.....	Dick Greene
Secretary.....	Wayne Gallop
Treasurer.....	Jerome Howell
Sgt.-at-Arms.....	Charles Hall

SECOND QUARTER OFFICERS

President.....	Loy Simpkins
Vice-President.....	Jerome Howell
Secretary.....	Jess Nelson
Treasurer.....	Norman Monroe
Sgt.-at-Arms.....	Bill Schumpert

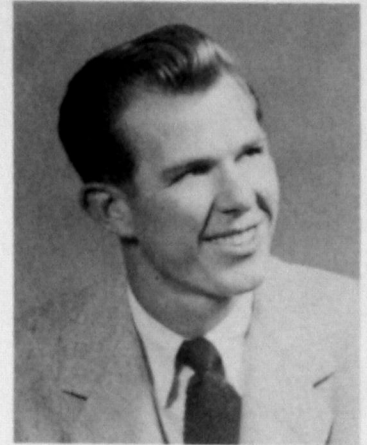
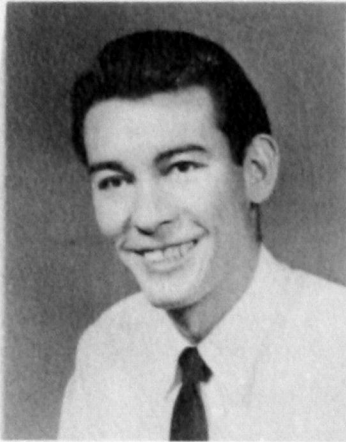

Charles Hall



Loy Simpkins

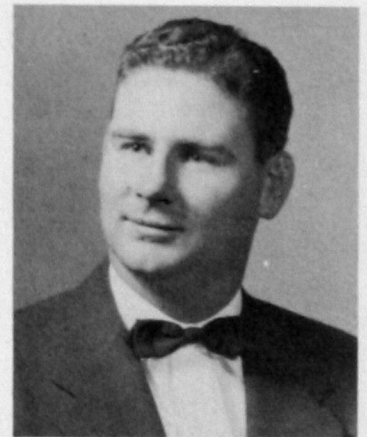

Norman Monroe

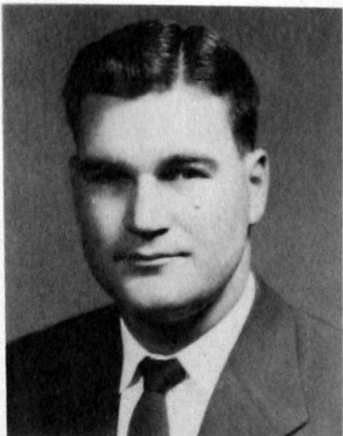

Bill Schumpert

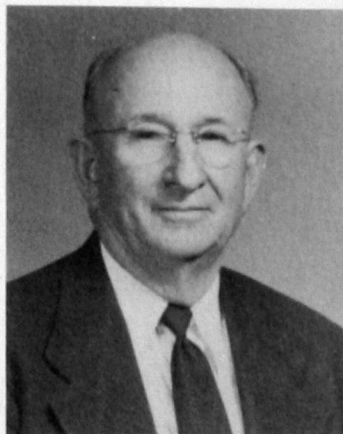

J. R. Pratt
Sponsor
Critic, Parliamentarian

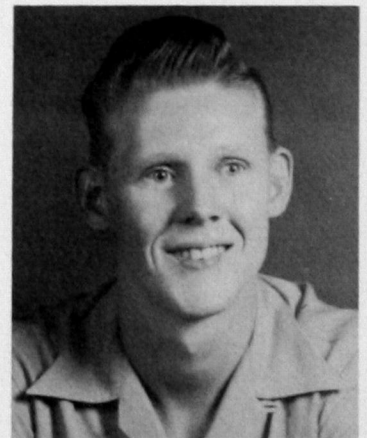

Jess Nelson

WOMEN'S ATHLETIC ASSOCIATION

Women's Athletic Association is an organization for the promotion and betterment of athletics among campus women. Membership is open to any campus girl who is interested in athletics. To become a member one must pay her dues and attend the meetings.



Back Row: Wynema Paukei, La Homa Royse, Virginia Denny, Norma Petzold. Middle Row: Pat McConkey, Peggy Hinton, Dorothy Debano, Kay Tandy. Front Row: Henrietta Mann, Bertha Roberts, Wilma Doyle.



A. M. McGolden
Faculty Sponsor

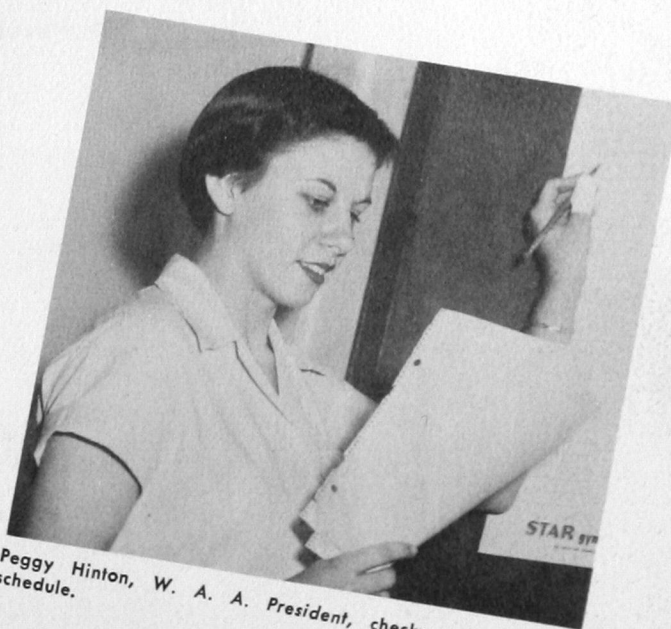

Peggy Hinton, W. A. A. President, checks the basketball schedule.

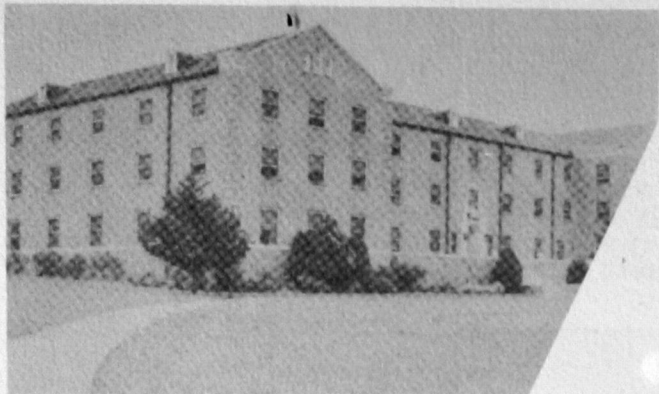

STEWART HALL

Girls' Dormitory

Stewart Hall



Girls of Stewart Hall



The office staff and the house officers.



Some girls do work.



President and Mrs. Burton and Dean and Mrs. Williams at the annual Stewart Hall open house.



"It's nice to be at home for a change."



"Can't we have any privacy?"



"What's happening here?"



Another shot taken at the annual open house just before the Christmas vacation.



Beth Dougherty
President



Esther Day
Vice President



Janelle Austin
Secretary



Elizabeth Heien
Treasurer



Maxine Page
Reporter



Jane Whitmire
Corresponding Sec'y



Margaret Ray
Parliamentarian



Alice Barrett
Scholarship Chairman



Mary E. Griffin
Sponsor



Dr. Gladys Bellamy
Sponsor



Georaalee Baker



Gay Botchlett

Tri-J is the oldest social sorority on the Campus. Its purpose is to promote an enduring social sisterhood among girls of good personality, good character, and high ideals. Students are invited to join by unanimous bid.



Betty Berry



Beverly Bush



Peggy Cook



La Dona Crim



Nita Crouch



Marilyn Folks



Nancy Fore



Teddy C. Freuchting



Geraldine Griffin



Ladine Huff



Mary Lee Johnson



Gwen Jones



Pansy Kaiser



Doretta Perkins



Margene Peterson



Geri Sue Potter



Peggy Ratliff



Yvonne Rogers



Jane Sappington
Student Council Representative



Mary Ann Schriener



Dee Ann Simmons



Glenda Smalley



Shirley Steward



Nancy Strother



Estelle Wallace

" WESLEY FOUNDATION



Vondean Ogden
First Semester Student Director

Wesley Foundation is an organization sponsored by the Methodist Church in the interest of all Methodist and Methodist preference students attending Southwestern. Many opportunities for religious growth, leadership, and entertainment are to be had through the several divisions of this organization.

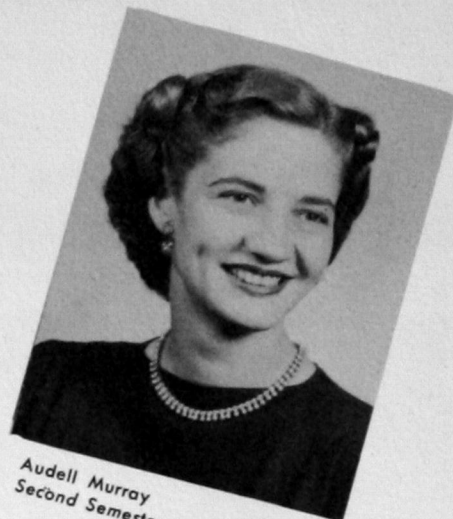

Audell Murray
Second Semester Student Director



Walter Gillingham
First Semester President

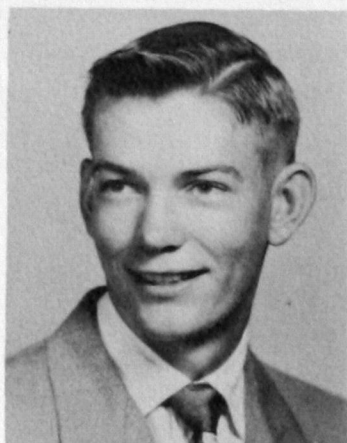

Tom Murray
Second Semester President



Wiebke Umbach
Vice-President



Don Turner
Secretary-Treasurer



First Row: Jim Goodin, Helen Kupka, Audell Murray, Dolores Dooty, Don Turner, Arlen Hamburger, Lowell Irby, Tom Murray. Second Row: Enid Lenaburg, Laverne Radney, Wanda Adams, Roberta Schimmels, Sharon Phillips, Loretta Lokey, Joyce Alldredge, Harlene Short. Third Row: Frank McGreevey, Wendell Maloney, Janetta Liston, Jane Sappington, Vondean Ogden, Wiebke Umbach, Marilyn Stegall, Joan Worthington, Kenneth Evans.

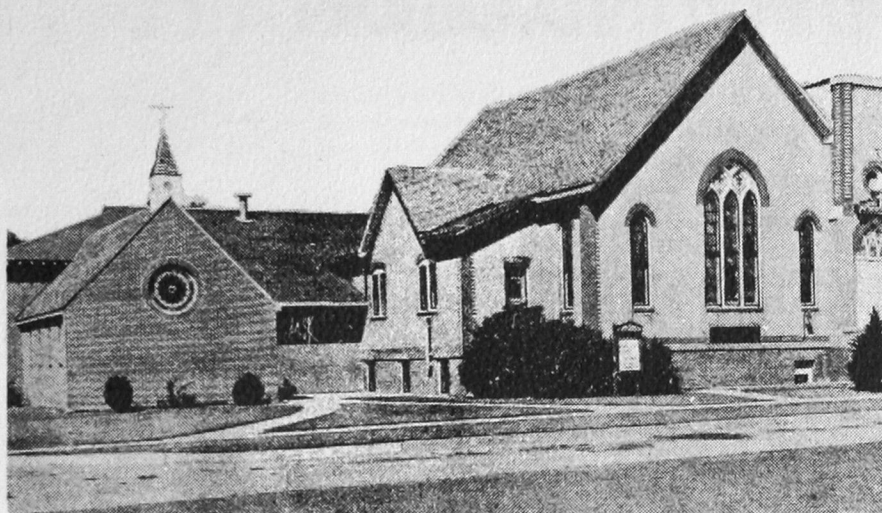

WESLEY PLAYERS

The Upsilon Chapter of the National Society of Wesley Players is sponsored by the Wesley Foundation. Its purpose is to study and produce religious drama.



Wiebke Umbach
Vice-President



Joyce Alldredge
President

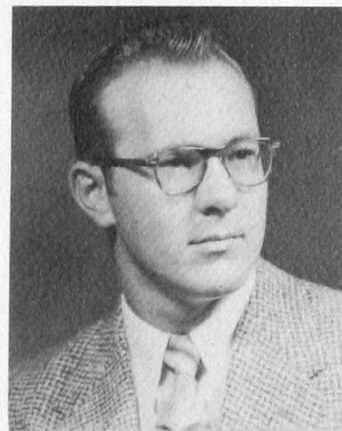

Lowell Irby
Secretary



Religious drama is very important, according to Wesley Players.



Scene from one of the plays produced by the Players.

YOUNG WOMEN'S AUXILIARY

WATCH WORD: Daniel 12.3. They that are wise shall shine as the brightness of the firmament; and they that turn many to righteousness as the stars forever and ever. Primary Purpose: Missions . . . "to put the miss into missions."



Louise Rainbolt
Sponsor



Mary Baxter



Shirley Ensley



Virginia Denney



Betty Driver



Patsy Fillmore



LoAnn Fowler



Lola Bell French



Carol Jean Gorden



Mary Haag



Kay LeGrand



Margaret Leverett



Sue Mason



Jackie Shanklin



Patty Smith



Sue Tosh



Phyllis Wright

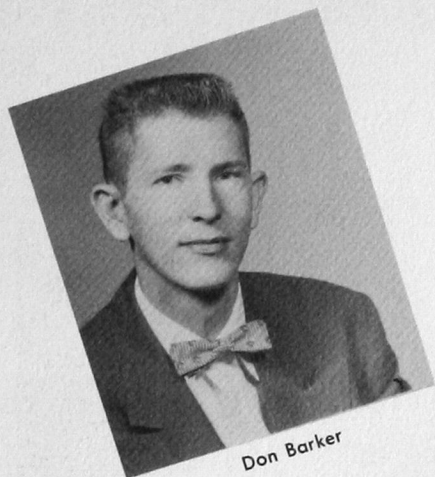

Don Barker



Mary Lee Johnson



Gay Botchlett

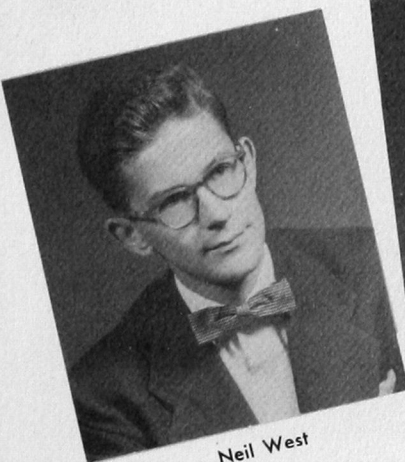

Neil West



Carolyn Hyatt



La Donna Stutzman

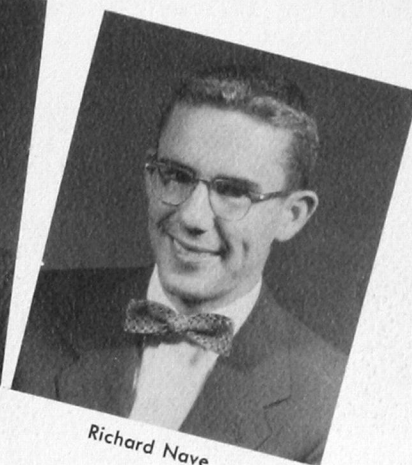

Richard Nave

THE BARKERS



Yea team!

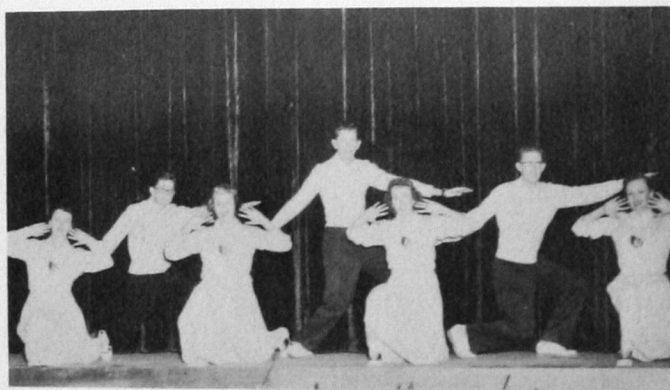

Barkers in action.

KINDERGARTEN

Concentration even in Kindergarten.



What some faculty members wouldn't give for this much attention.

ATHLETICS



FOOTBALL

1953

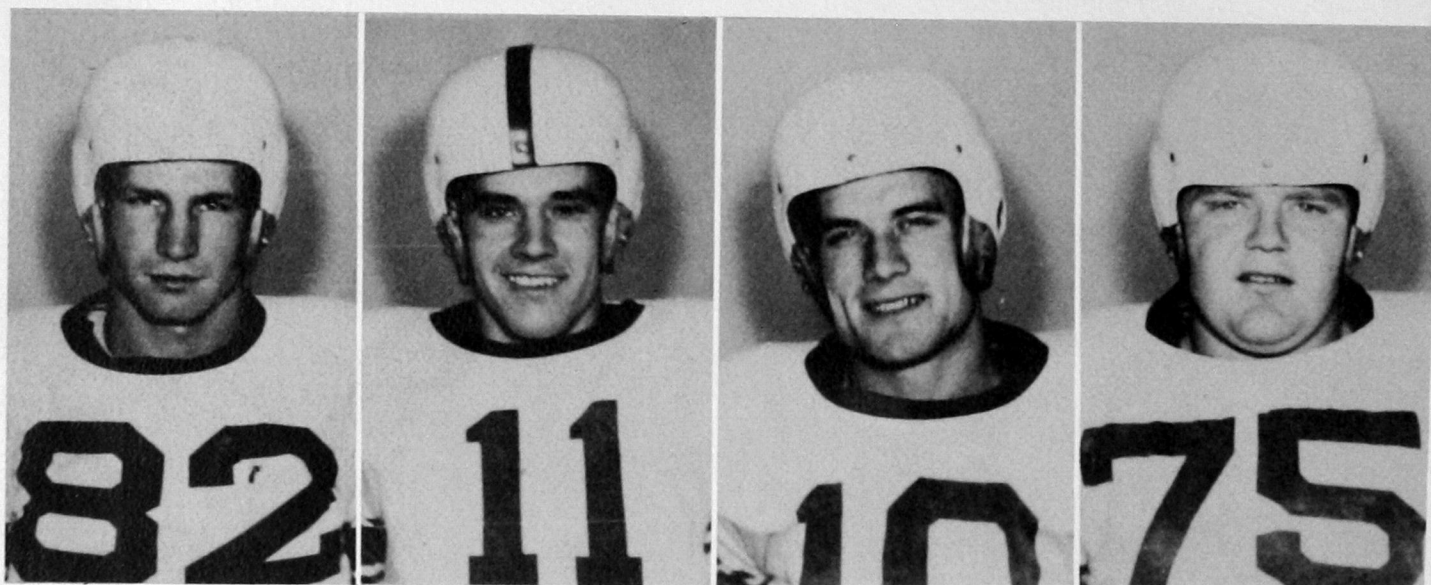

Bill Davis
All-conference end

John Buck
All-conference quarterback

Don Stutters
Second all-conference back

Truman Smith
Second all-conference tackle

Although fielding a rugged team that outplayed all opponents, the 1953 Bulldog football squad finished in a last-place tie with Northwestern in conference standing.

Southwestern bested the Rangers twice, 26-0 and 26-19, but lost to the four remaining loop foes by a combined margin of 13 points. The Southwestern-Northwestern rivalry was conducted on a home-and-home basis this year with each game counting one-half win in the conference race.

The Bulldogs opened the season by trouncing Eastern New Mexico University, 19-0 at Weatherford, then lost, 32-14 to Midwestern University at Wichita Falls, Texas. They lost their first Oklahoma collegiate conference match to East Central at Ada, 13-12, then topped Southwestern College of Kansas at Winfield, 20-13 in a non-league contest.

Southwestern was still in the fray after soundly whipping Northwestern, 26-0, at Weatherford in celebration of the college's Golden Anniversary Homecoming. The Bulldogs blew an early lead to bow to Central at Edmond, 33-28.

A stubborn Northeastern eleven, which went on to cop the title, subdued the Bulldogs, 6-0, here to definitely drop them from contention. At Durant, Southwestern lost another close one to Southeastern's Savages, 7-6.

Panhandle A and M's New Mexico collegiate conference champions overcame a 12-point half-time deficit to nose out the Bulldogs in their final home game of the season, 14-12. The team finished the campaign by beating Northwestern at Alva, 26-19.



Daryle "Curly" Cue is stopped after picking up a first down.

David Tautfest goes downfield and cuts back for a pass.

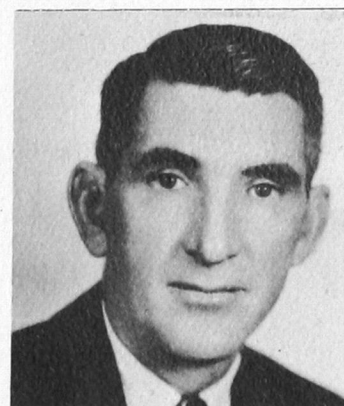
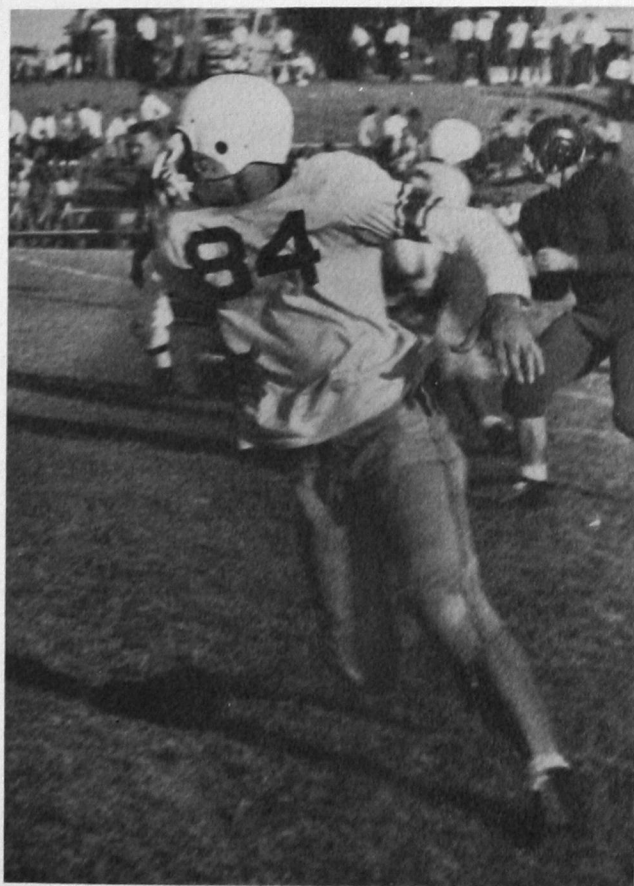

Joe B. Metcalf
Head coach

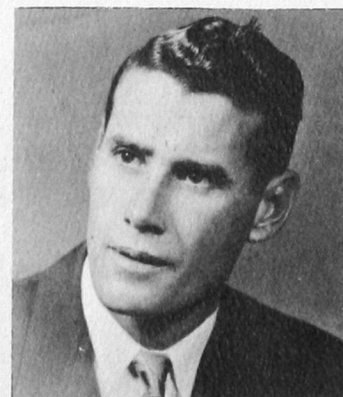

Melvin M. Crawford
Assistant coach

Four Bulldogs were named to all-conference teams. Freshman quarterback John Buck and senior end Bill Davis made the first string, and senior halfback Don Stutters and junior tackle Truman Smith were included on the second eleven.

Coaches Joe B. Metcalf and Melvin M. Crawford awarded letters to 24 men at the end of the season. Thirteen sophomores, five seniors, four juniors and two freshmen qualified.

Seniors were LeRoy Hipkins and Don Simmons, tackles; Davis, end; Gerald Daugherty, guard, and Stutters, back.

Junior lettermen were Dale Bryant and David Tauffest, ends; Tommy Obenhaus, guard; and Smith, tackle.

Sophomores were Don Shadid, Willard Hartpence and Clifford "John" Prock, guards; Warren "Scooter" Nell, Bob Gilbert and Eddie Hunt, tackles; Geron Meeks, end; Ladd Morris, center, and Charles Wheeler, Wendell Whitman, Charles Evans, Mack Choate and Donnie McDonald, backs.

The two freshmen were Buck and Vern Harris, both backs.

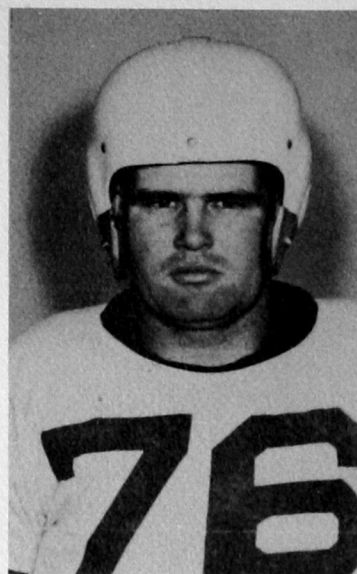

Don Simmons
Tackle



Don Shadid
Guard

Mack Choate
Back

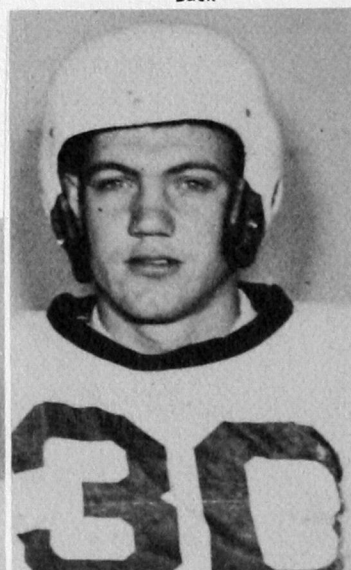

Charles Evans
Back

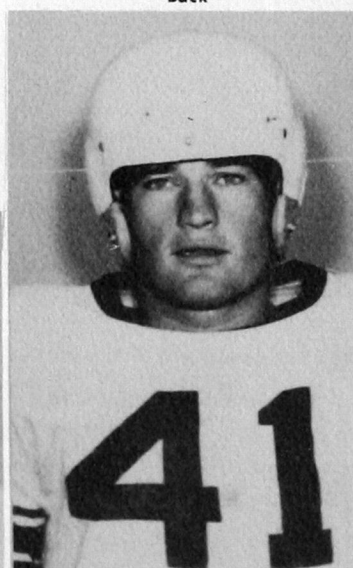

Donnie McDonald
Back

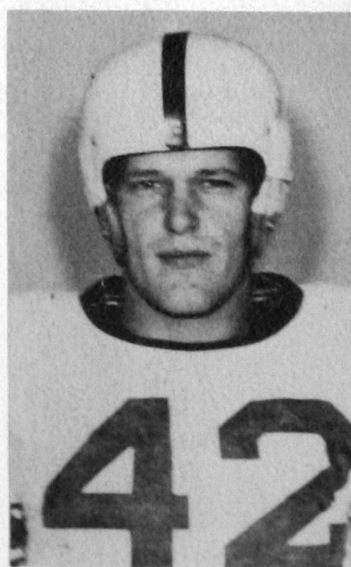

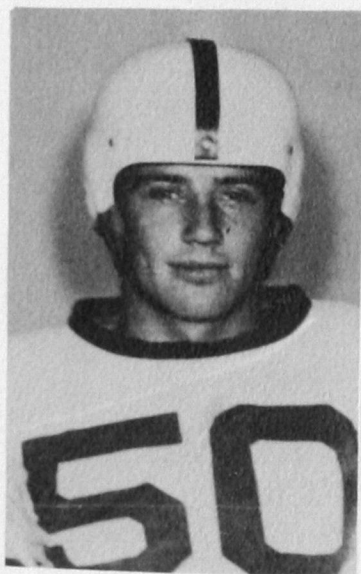

Daryle Cue
Back



Willard Hartpence
Guard

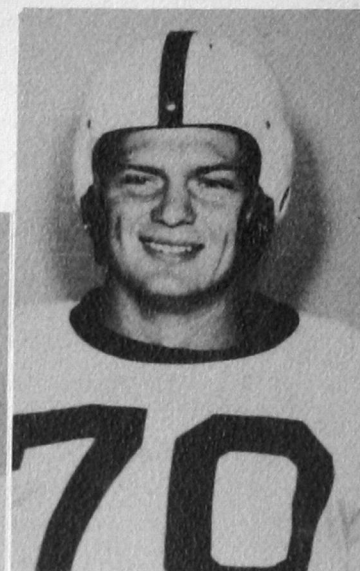

Gerald Daugherty
Guard

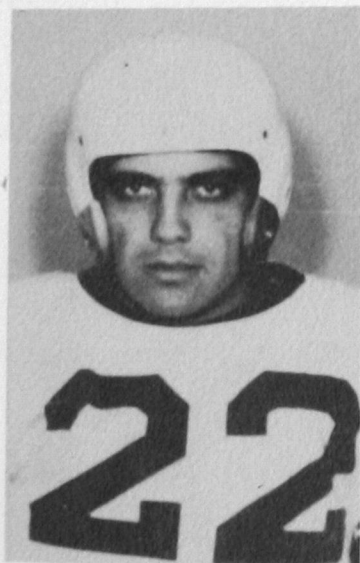

Wendell Whitman
Back

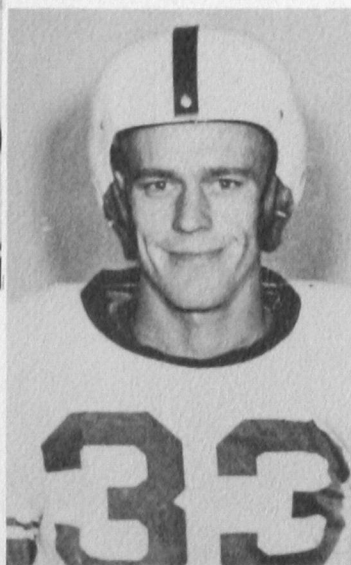

Ladd Morris
Center

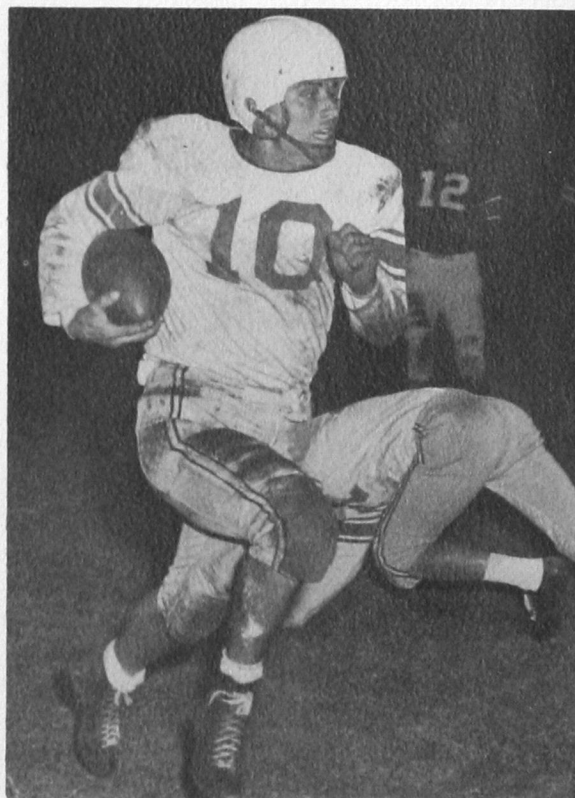

Don Stutters heads for the end zone on another of his touchdown jaunts.



Mack Choate lugs the ball for five yards and a first and ten.



Geron Meeks
End

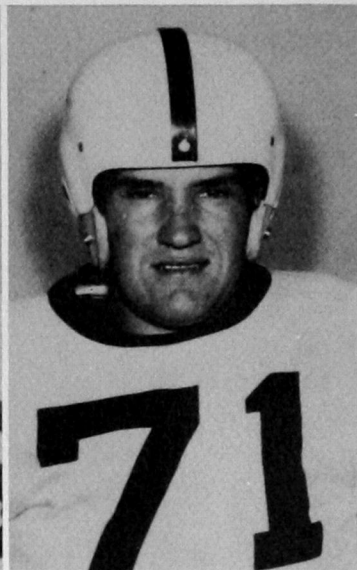

Matt Childs
Tackle

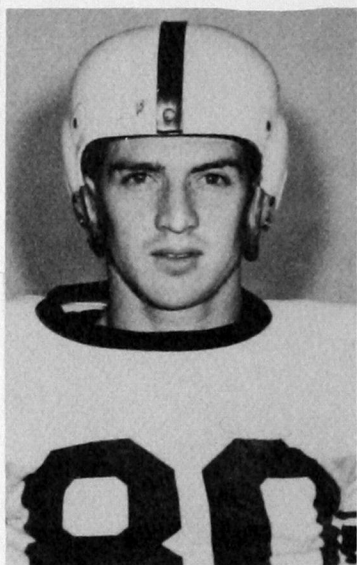

Orval Bowman
Center

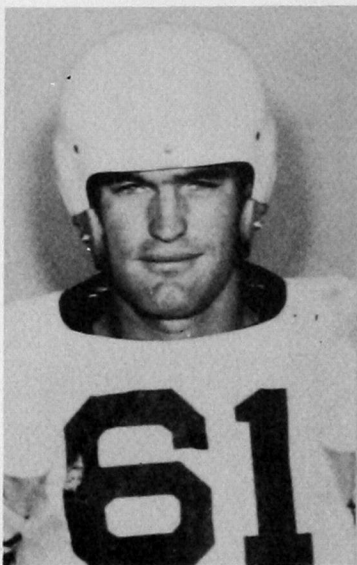

Clifford Prock
Guard

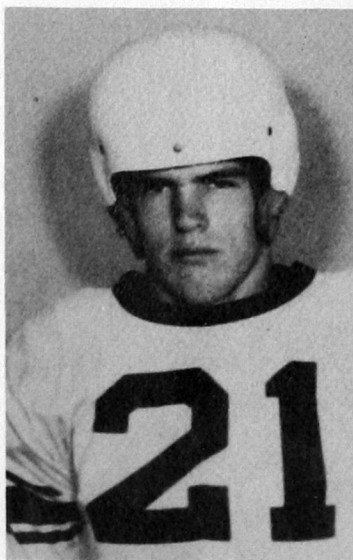

Charles Wheeler
Back

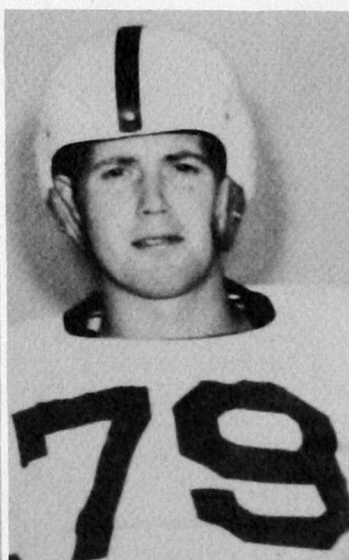

LeRoy Hipkins
Tackle

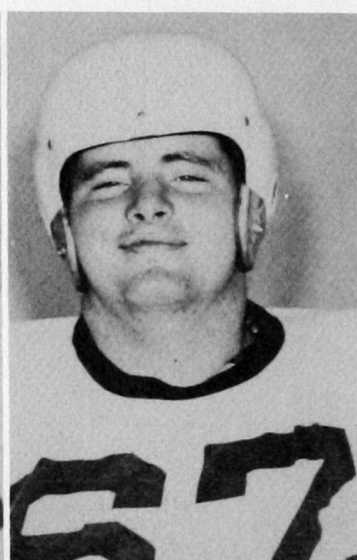

Tom Obenhaus
Guard

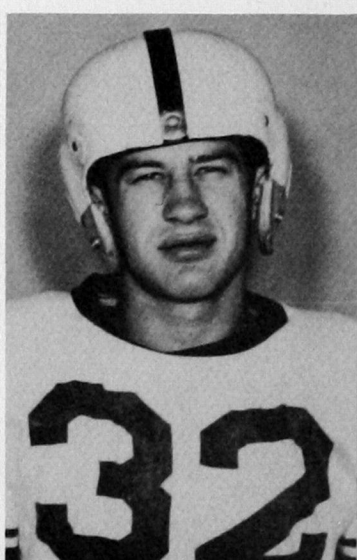

Joe Dale Hollis
Back

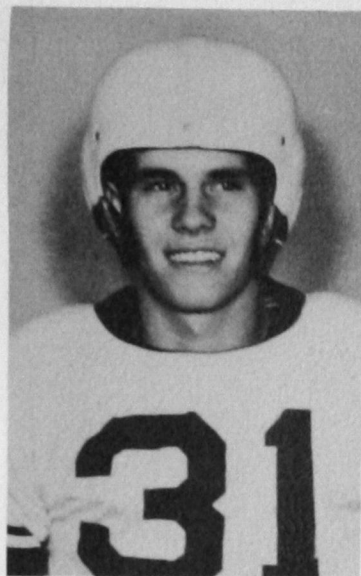

Dean Linder
Back



Alex Glass
Tackle

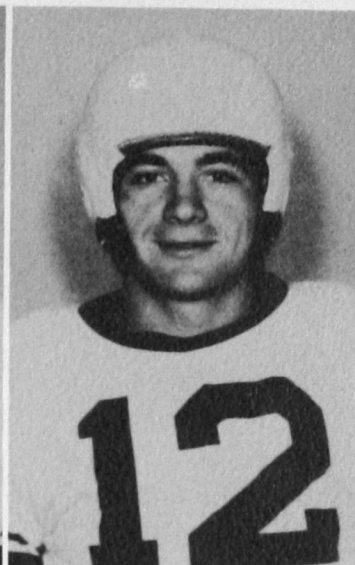

John Jennings
Back

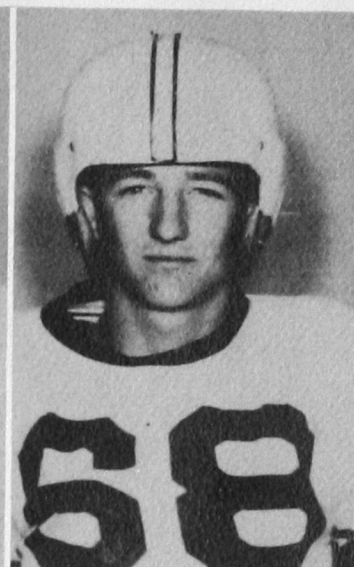

Johnny Welborn
Back



Leon Trotter
Guard

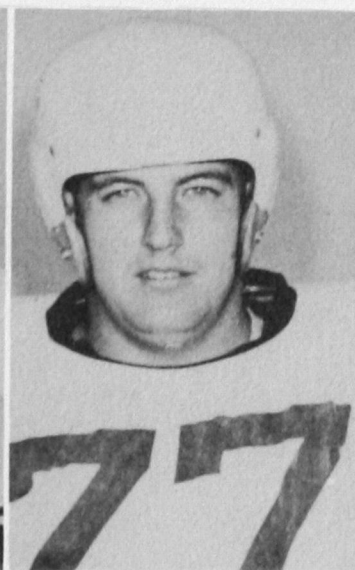

Bob Gilbert
Tackle

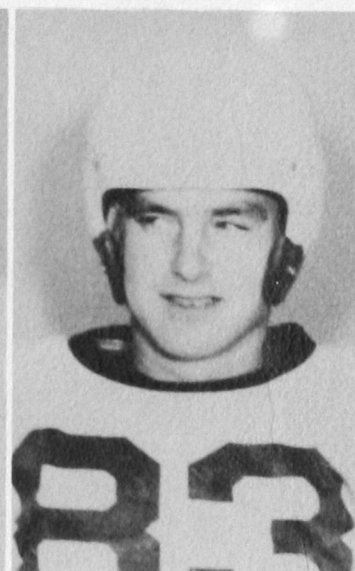

Dale Bryant
End

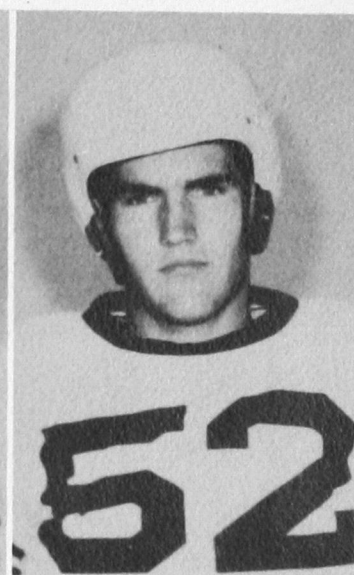

Dean Copeland
Center

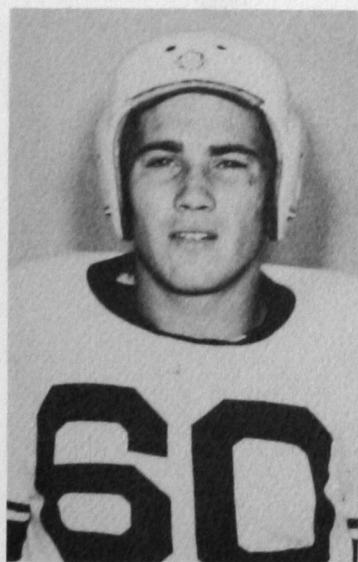

Otto Rhine
Back

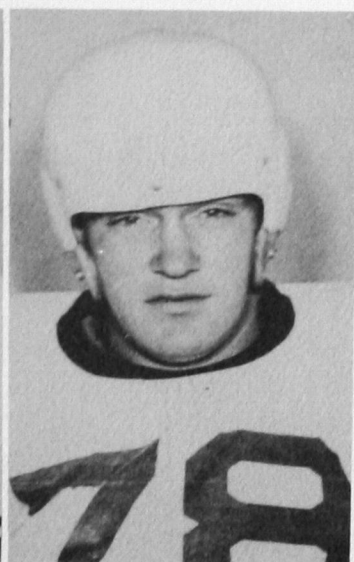

Eddie Hunt
Tackle

1953 FOOTBALL RECORD

Southwestern	19	Eastern New Mexico	0
Southwestern	14	Midwestern	32
*Southwestern	12	East Central	13
Southwestern	20	Southwestern Kansas	13
*Southwestern	26	Northwestern (Homecoming)	0
*Southwestern	28	Central	33
*Southwestern	0	Northeastern	6
*Southwestern	6	Southeastern	7
Southwestern	12	Panhandle A and M	14
*Southwestern	26	Northwestern	19

*Denotes conference game.

Won 4—Lost 6

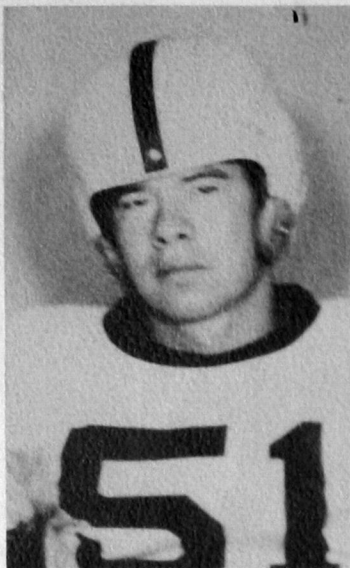

Buddy Glass
Guard

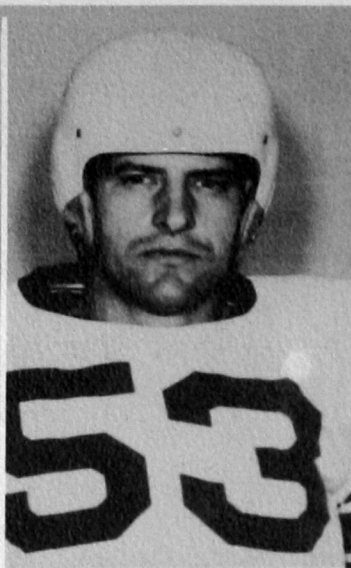

Jack Ware
Tackle

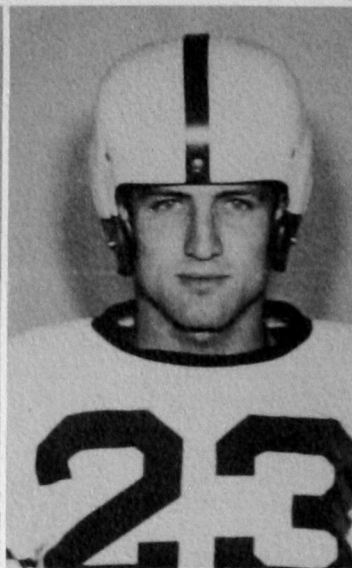

Elmer Edgmon
Back

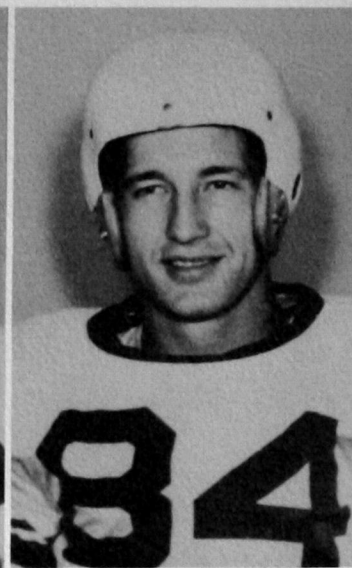

David Tauffest
End

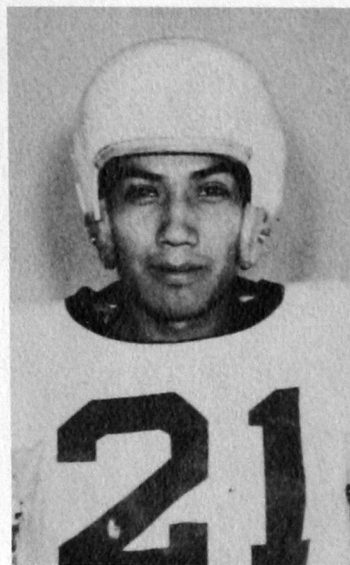

Nathan Patton
Back

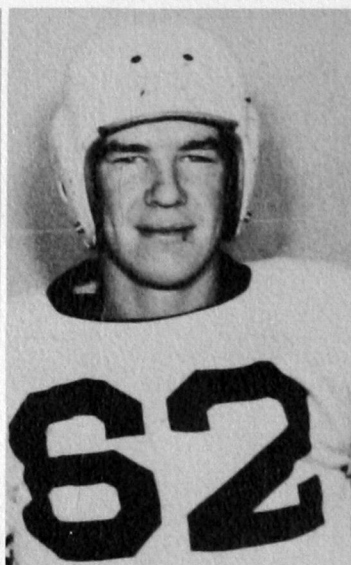

Rene Huckaba
Guard

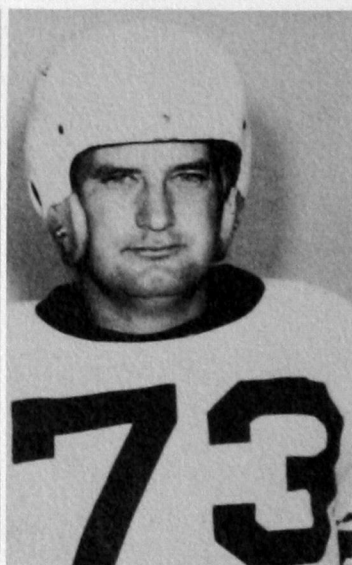

Warren Nell
Tackle

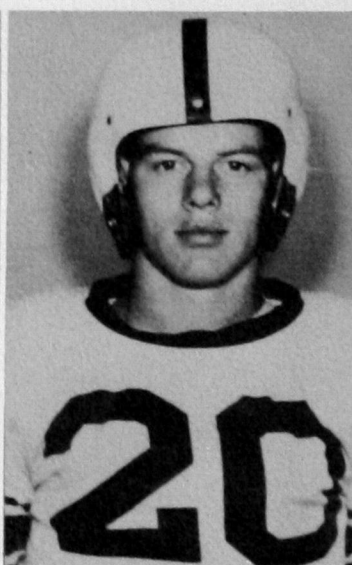

Vern Harris
Back

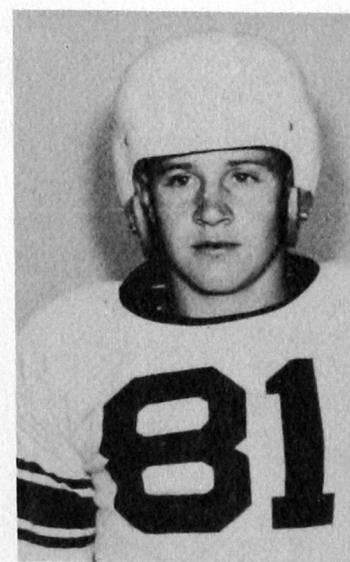

Jim McGinley
End

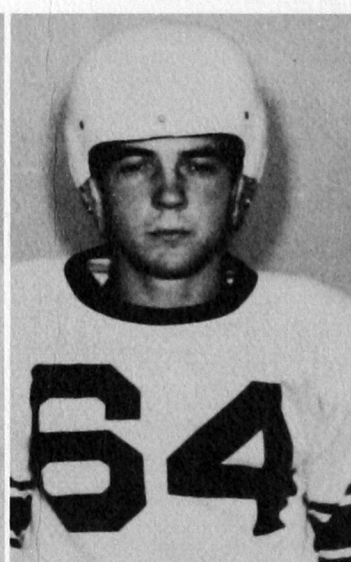

Jimmy Lee
Back

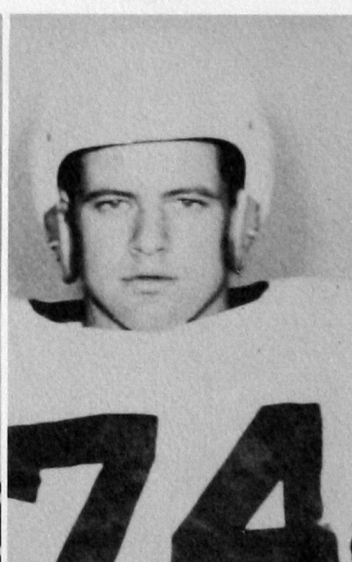

James Morris
Guard

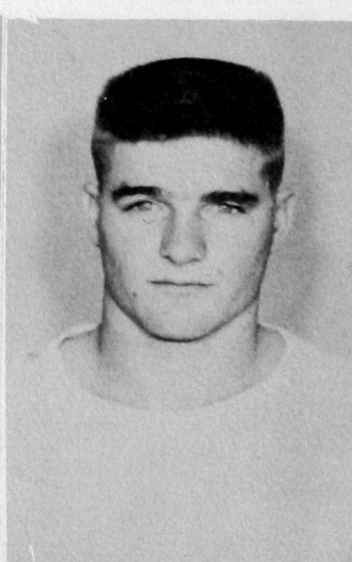

Jeff Landreth
Student Manager



SUNSHINE TOURNAMENT CHAMPIONS. Front: Geron Meeks, Denver Klaassen, John Buck, Rankin Williams, Walter Montgomery, Charles Wheeler. Back: Phil Southall, Jay Jones, Jack Ware, Jim Litsch, Bill Davis, Travis Flippin, Jerrell Chesney.

BASKETBALL

1953-54 Season

The 1953-54 Bulldogs started the season off by taking the Sunshine Tournament championship honors at Portales, New Mexico, in December, downing Taylor University in the finals.

Defending co-champs from last year, the Bulldogs wound up in third place in the Oklahoma Collegiate conference race with a 10-4 win-lost record.

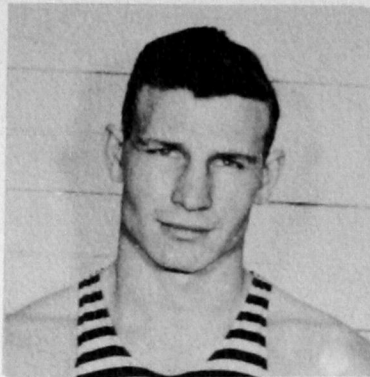

Bill Davis
Co-captain

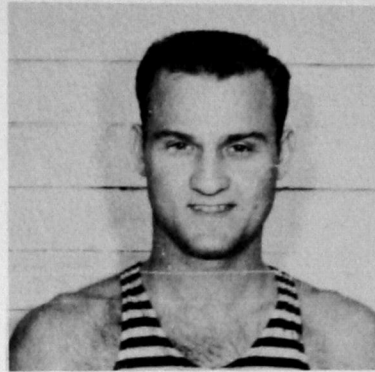

Walter Montgomery
Co-captain

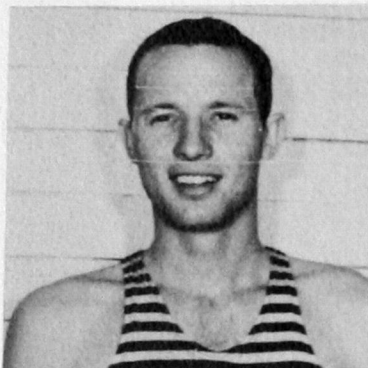

Jerrell Chesney



Coach Rankin Williams and Davis, NAIA All-American second team.

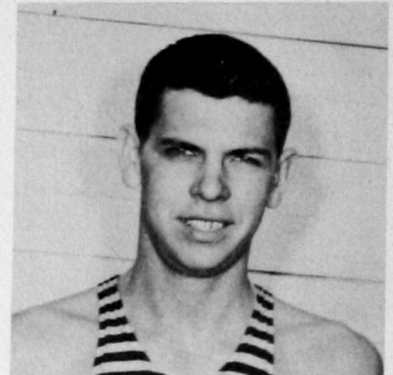

Jim Litsch

Bill Davis was named to the second NAIA All-American team, the only representative from Oklahoma.

Jim Litsch, with a 52.65 average, was fourth in the national NAIA ratings for the percentage of accuracy on field goals in the final rating and was the only man from the conference to be listed.

Southwestern scored 73.71 average points against their opponents 70.07. High point was Davis, followed by Litsch and Chesney.

Davis and Montgomery are the only two lettermen this year who have completed their eligibility.

Flippin and Litsch combine with fast play under the basket against Central.



Montgomery, with Davis backing, makes a fast break for two points against OBU.



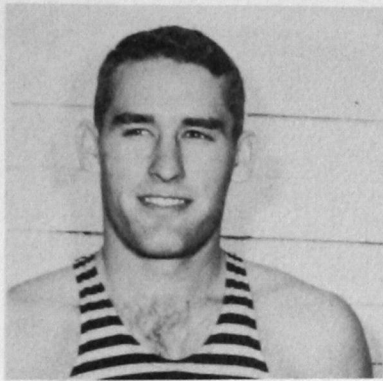

Travis Flippin



Chesney sinks two

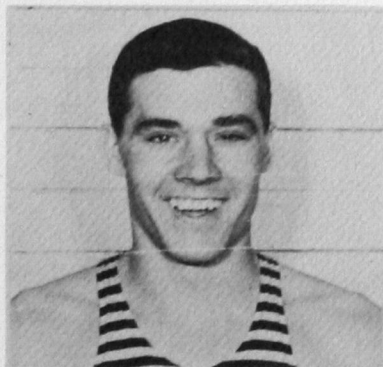

John Buck

SEASON RECORD

Southwestern 77	Southwestern (Kans.)	65
Southwestern 75	Clarendon (Tex.)	55
Southwestern 61	Southwestern (Kans.)	56
Southwestern 72	Phillips	59
Southwestern 81	East Central	82 (OT)
Southwestern 68	52d Field Artillery	62 (OT)
Southwestern 66	17th Field Artillery	72
Southwestern 74	Ft. Hays (Kans.)	85
Southwestern 65	Pittsburg (Kans.)	86
Southwestern 54	17th Field Artillery	60
Southwestern 66	17th Field Artillery	63
**Southwestern 58	Westminster (Mo.)	53
**Southwestern 84	Missouri Valley (Mo.)	78
**Southwestern 65	Taylor (Ind.)	63
Southwestern 69	REA Travelers (AAU)	105
*Southwestern 82	Northwestern	75
*Southwestern 77	Phillips	65
*Southwestern 86	OBU	78
*Southwestern 85	Southeastern	87
*Southwestern 68	Northeastern	66
*Southwestern 74	East Central	76
*Southwestern 96	Central	85
*Southwestern 65	Central	96
*Southwestern 76	Northwestern	63
*Southwestern 79	Phillips	65
*Southwestern 66	OBU	61
*Southwestern 71	Southeastern	77
*Southwestern 86	Northeastern	70
*Southwestern 86	East Central	59

Won 19 Lost 10

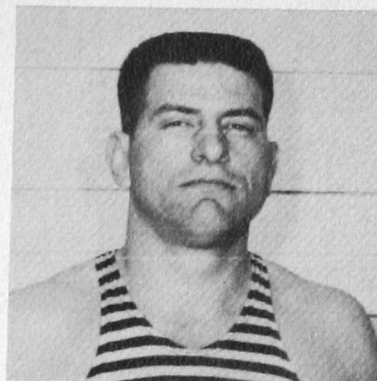

Jack Ware

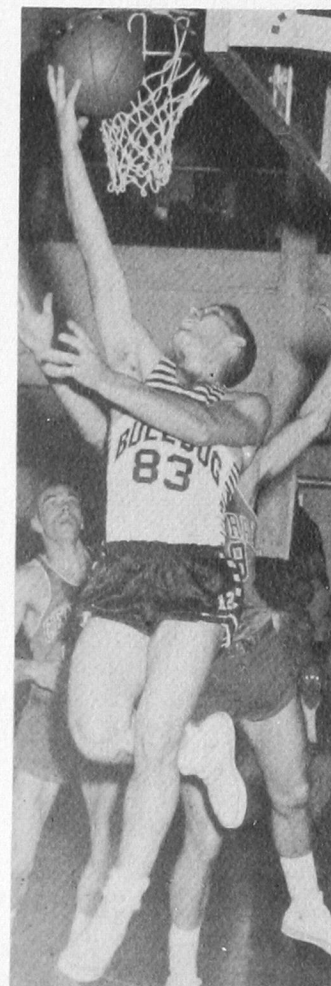

Flip chalks up another one.

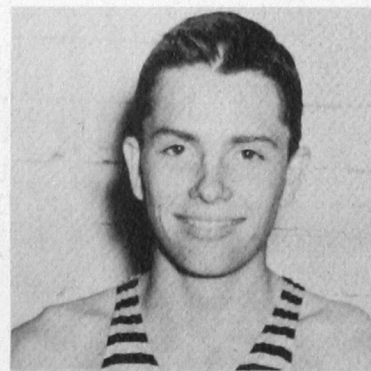

Phil Southall

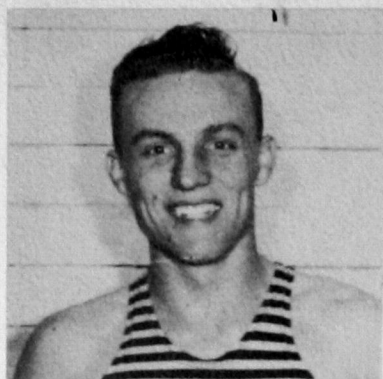

Geron Meeks



Jay Jones

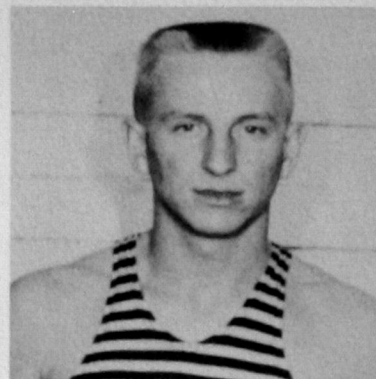

Denver Klaassen



Reaching high against the Bisons



Herbert Fix

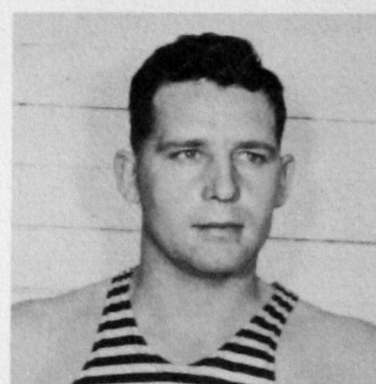

Bill Leathers



And again take to the air.

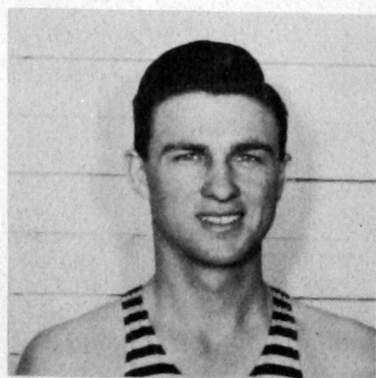

Jim McDonald

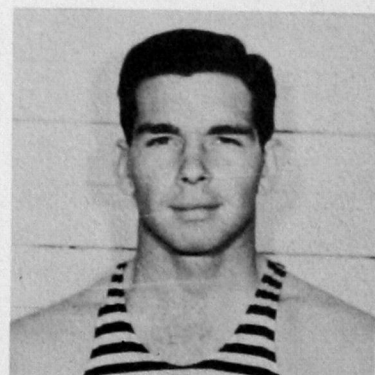

Royce Hunter

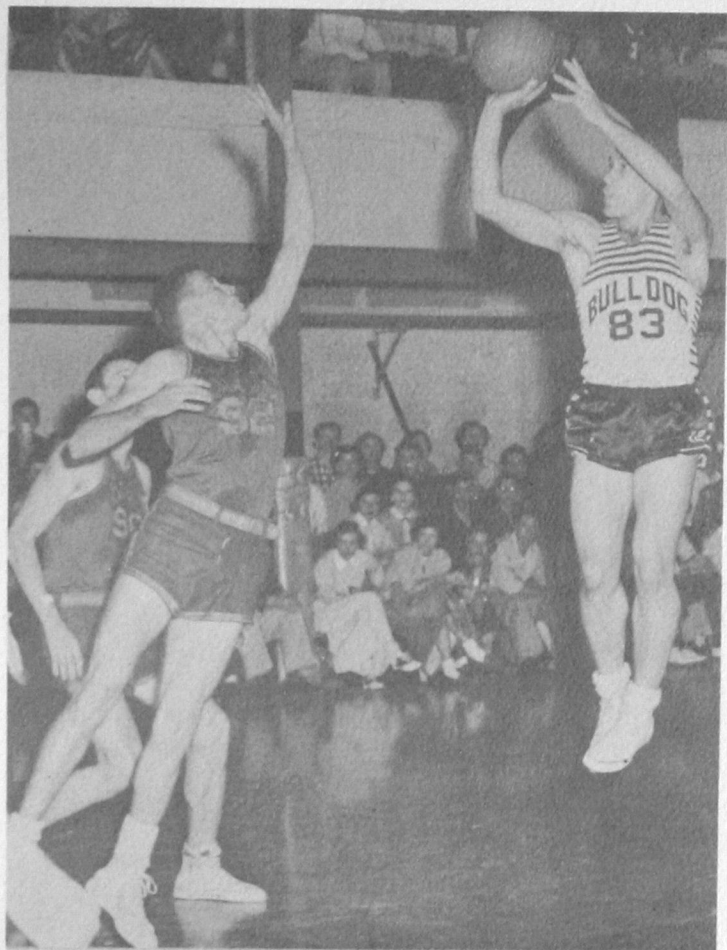

Flip's jump shot in action against OBU



Walt dumps one in on Southwestern Kansas



Jimbo climbs the backboard against Ft. Sill



Litsch again sinking two

BASEBALL

1953



Front: Ewell Collins, Kelly Chadwick, Jay Jones. Second row: Rankin Williams, Bill Haney, Quay Coffey, W. E. Jackson, Travis Flippin, Raymond Funk. Third row: Ernest Boyles, Virgil Cravens, Glen Fisher, Bill Hubbard, Eddie Krewall, Hubert Fix. Back: Louis Sims, Wayne Hiser, Jerry Doyle, Gerald Nipp, Darill Leveritt, Charles Wheeler, Max Woolever.

Southwestern's 1953 Bulldogs captured the third consecutive Oklahoma collegiate conference baseball championship for the Blue and White. It was their 12th league title in 20 years.

The Bulldogs cinched the crown by virtue of a 9-0 forfeit from the Eastern division champion East Central crew after taking the playoff opener 20-2 and dropping the second 3-2. They were undefeated in regular season play.

Three seniors inked professional contracts after graduation. Eddie Krewall signed with the Oklahoma City Indians and was optioned to Pampa of the West Texas-New Mexico league. Gerald Nipp and Jerry Doyle joined the Chicago White Sox farm system and were sent to Topeka, Kansas, of the Western Association.

Krewall led the club in batting, with a .545 average in conference play. W. E. Jackson and Jay Jones hit .500, followed by Virgil Cravens with .353. Nipp, Bill Haney, Kelly Chadwick and Darill Leveritt all had .333 records. The team average was an amazing .303.



OUTFIELDERS

FRONT: Cotton Hanna, Bill Hubbard, Wayne Hiser, Eddie Krewall.

BACK: Ted Altman, Virgil Cravens, Darill Leveritt, L. J. Powell, Don Stutters.

INFIELDERS

FRONT ROW: Travis Flippin, Hubert Fix, Charles Wheeler, Leo Cravens, Arnold Vogt.

BACK ROW: Gerald Nipp, Bill Haney, Jack Williams, Louis Sims, Jerry Doyle, Herbert Fix.





FRONT: Raymond Funk, W. E. Jackson, Jay Jones.
BACK: Bob Collins, Quay Coffey, Max Woolever.

Krewall also led in runs-batted-in with 13. Next high were Haney and Charles Wheeler with six each, and Travis Flippin with five.

Twenty-eight squadmen qualified for letters. They were Orval Bowman, Ewell Collins and Ernest Boyles, catchers; Haney and Bill Hubbard, first base; Doyle, Chadwick and Wheeler, second base; Nipp, third base; Flippin, shortstop; Jones, Krewall and Cravens, outfielders, and Glen Fisher, Jackson, Quay Coffey, Raymond Funk and Bob Collins, pitchers.

1953 BASEBALL RECORD

Southwestern	15	Vance Air Base	7
Southwestern	10	Vance Air Base	3
*Southwestern	12	Northwestern	1
*Southwestern	16	Northwestern	5
*Southwestern	7	Phillips	2
*Southwestern	13	Central	10
*Southwestern	10	Phillips	1
*Southwestern	5	Central	1
**Southwestern	20	East Central	2
**Southwestern	2	East Central	3
**Southwestern	9	East Central	0
(forfeit)			

*Denotes conference games.

**Denotes championship playoff games.
Won 10—Lost 1



CATCHERS

Ewell Collins, Ernest Boyles, Orval Bowman.

COACH OF THE YEAR

For the second time in three years, Southwestern athletic director Rankin Williams was named "Coach of the Year" for 1953 by his fellow mentors of the Oklahoma collegiate conference.

The honor came after the Bulldogs won their 12th loop title in the last two decades. Earlier in the year, Williams had coached the Southwestern basketball team to co-championship of the Oklahoma collegiate conference, a title which they shared with their arch rivals, the Central Bronchos. The Bulldogs beat Central to win the ninth district NAIA championship and were runners-up in the annual Sunshine tournament at Portales, New Mexico.

Williams holds a record unsurpassed by other college or university coaches in the state. 1953-54 represented his 32nd year as basketball coach at Southwestern and his 29th season as athletic director.



Above, Charles Wheeler digs in at third.

At right, Jerry Doyle slides safely into third after long triple in playoff series with Eastern Central.



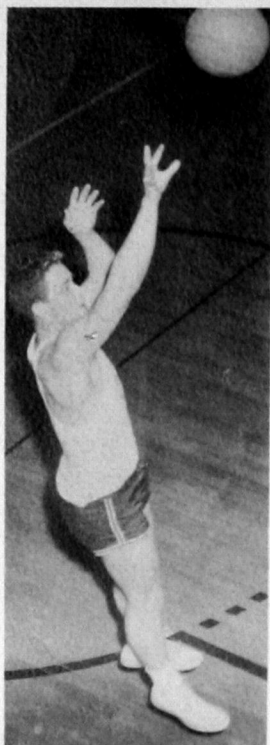

Fix jumps one in the basket

Season's Record

Jayvees	36	Southwestern (Kans.) "B"	45
Jayvees	41	Vici H. S.	27
Jayvees	48	Frank Phillips (Tex.)	68
Jayvees	44	Frank Phillips (Tex.)	53
Jayvees	38	El Reno H. S.	41
Jayvees	72	Hydro H. S.	46
Jayvees	67	Thomas H. S.	29
Jayvees	56	Vici H. S.	45
Jayvees	53	Thomas H. S.	16
Jayvees	50	Sacred Heart H. S. (El Reno)	42
Jayvees	56	Corn H. S.	44
Jayvees	59	Watonga Independents	32
Jayvees	43	Cordell	47
*Won 13 Lost 5			



El Reno rebounds for two

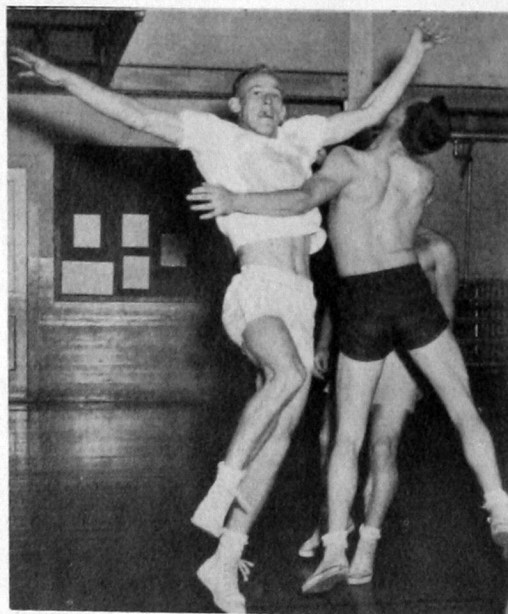

Intra-mural basketball, not ballet



Ping-pong finalists Clark and Zweiacher, Clark winning

MEN'S INTRAMURALS



Vetsville and the Hollis Terrors battle it out

WOMENS ATHLETICS



Hotshots map out strategy for basketball.

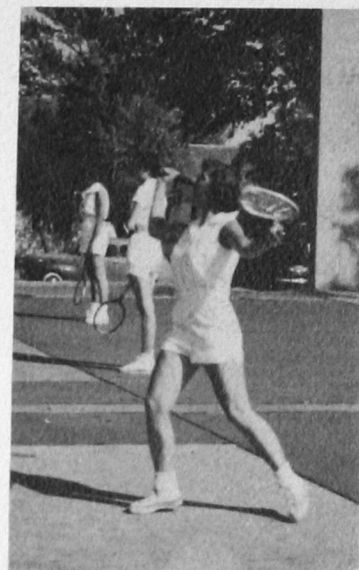

Tennis class in operation



Fast serve down the middle

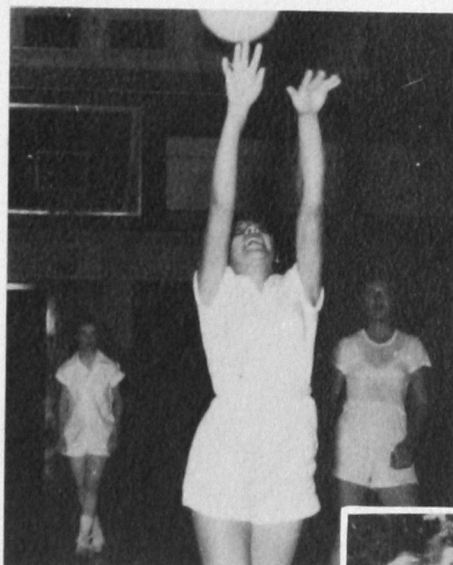

Quick volleyball play

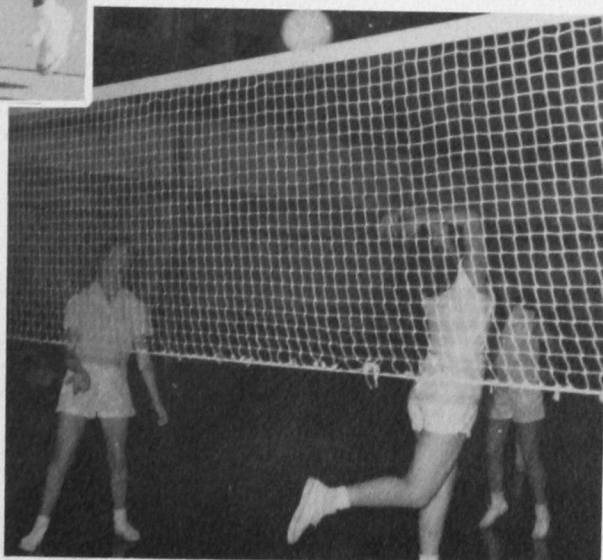

Good return over the net

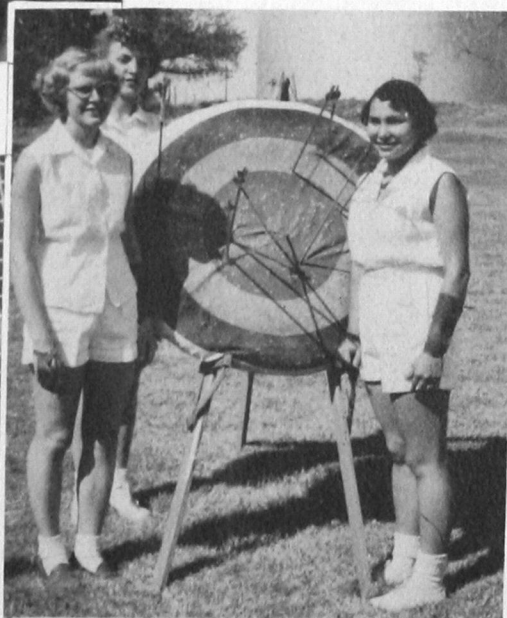

Bullseyes!



Let's go gang, 15 rahs!

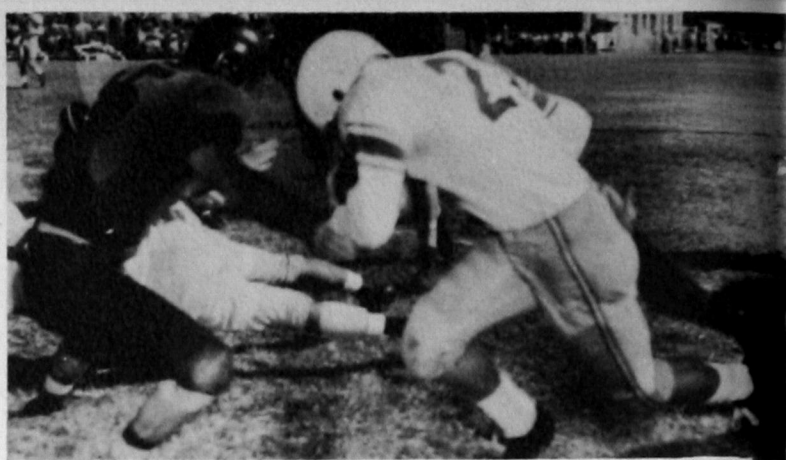

Wheeler makes a punt return against NWSC.



It must be date time



Pea and Maxie and jitterbug.

Compliments

Harvey Rickert

Weatherford, Oklahoma

The Owlphoto Co.



PHOTOGRAPHY

Nationally known photo finishers



Hammacian dishes out to visiting Seniors



Rube, Max, Don & Bev

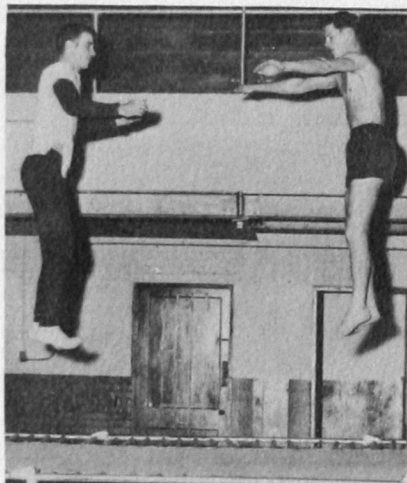

Jim and Ted airborne



POP HICKS

Clinton, Oklahoma

NOW PITTSBURGH INTRODUCES

Rubberized Wall Paint — and — New Trim Enamel in
Matching colors

WALLHIDE - SATINHIDE - RUBBERIZED - SATIN FINISH
ENAMEL

See your local Pittsburgh Paint Dealer

PAINTS — GLASS — CHEMICALS — BRUSHES — PLASTICS

PITTSBURGH PAINTS

PITTSBURGH PLATE GLASS COMPANY

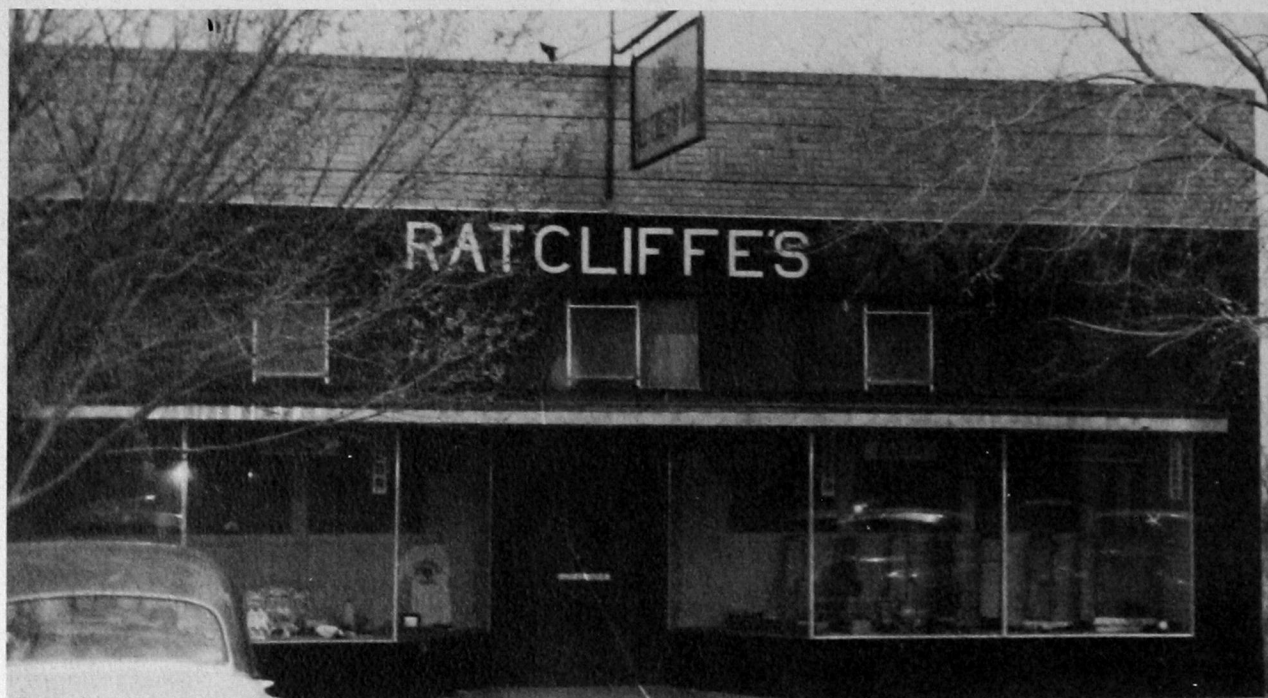

RATCLIFF'S BOOK STORE

South of Campus

Weatherford, Oklahoma

308-D LAWTON, OKLAHOMA

TEXTBOOKS, OFFICE SUPPLIES, LIBRARY AND REFERENCE BOOKS

"Everything for the Teachers"



Three guesses



Gruesome threesome



The Messiah



Toro—Whirlwind
Dow & Du Pont Chemicals
Cleary Crabgrass Killers (PMAS)
Fertilizers
Cleary's Soil Conditioner
Yardley Plastic Pipe
Buckner Irrigation & Sprinkling Eqp.
Goodyear Hose
Farquhar & Hardie Power Sprayers
King O'Lawn Edgers

Bob Dunning—Jones, Inc.

1402 S. Lewis, Tulsa, Okla.
 6-3660 9-3206



AN-DSE Christmas dance



Shirlene and Nieto check for grades



Early stage of a Cavalcade



107 West Main

Phone 108

Weatherford, Oklahoma



The Homecoming Dance, again a success

FINE PRINTING

THE WEATHERFORD NEWS

"A COMMUNITY NEWSPAPER"

PRINTERS

PUBLISHERS



Tri-J's on parade

TED'S LUNCH

Short Orders

Good Coffee

205 West Main

TED, OPAL, AND DON LINVILLE



Studying a la Netsville



Not real, just the Cavalcade



Two points on the way

Browns

Floor Covering and Home Furnishings

113 North Broadway

Phone 157

Student-Faculty reception



BULLDOG THEATRE

Your Friendly Theater

Mr. and Mrs. Wesley Hodges

Phone 856

Weatherford

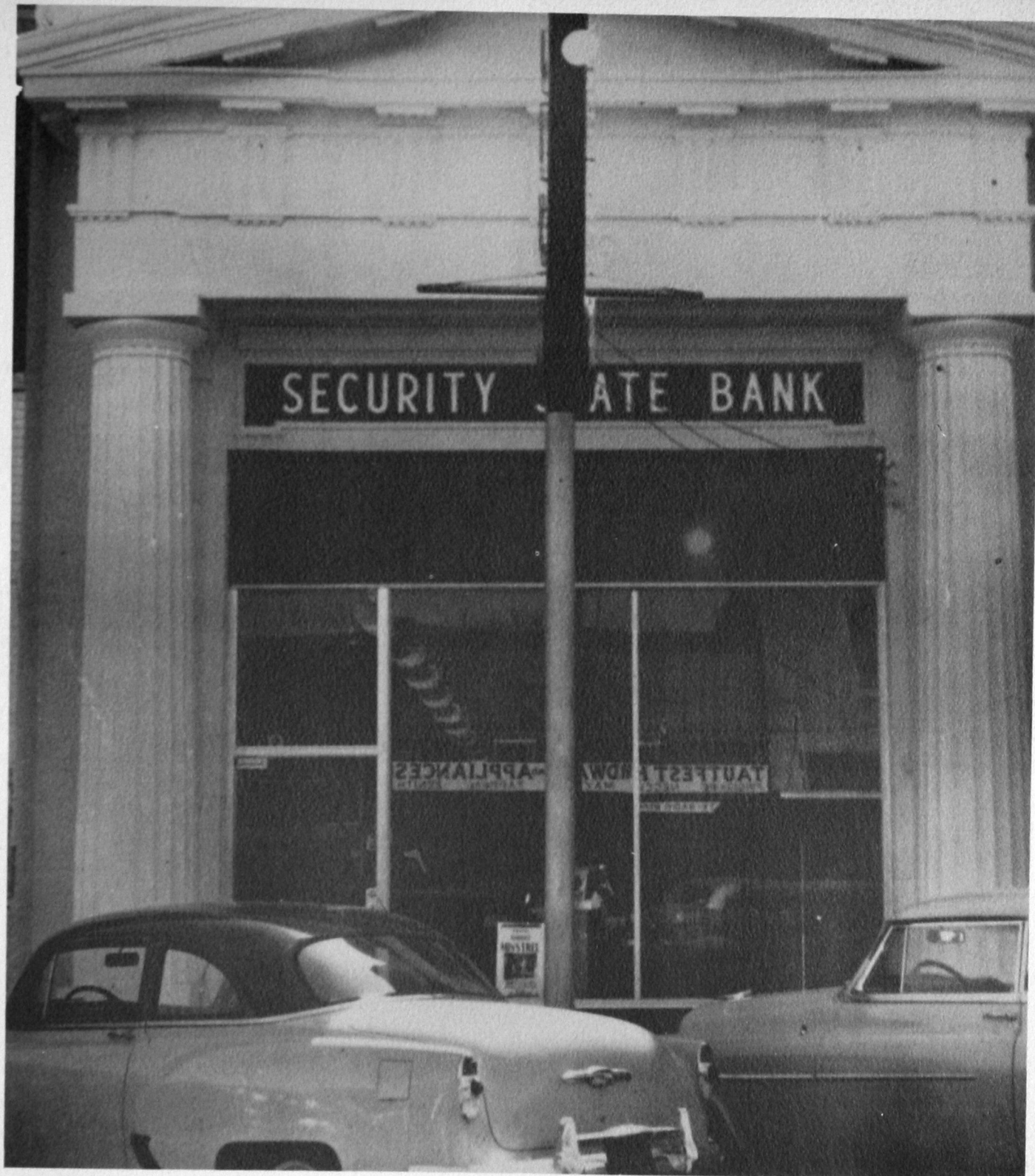

THE SECURITY STATE BANK

WEATHERFORD, OKLAHOMA

CAPITAL, SURPLUS AND UNDIVIDED PROFITS
\$240,000.00

THE BANK OF FRIENDLY SERVICE

All Deposits Insured By Federal Deposit Insurance Corporation



Mr. and Mrs. "Hippo"



Cotton pickin Tri-J's again!



Duke demonstrating a dog's life

FOREMAN'S CLEANERS

"Fine Cleaning"

Phone 358

109 East Main

Weatherford, Okla.

EATON DRUG CO.

PHONE 39

Weatherford, Okla.



H & M RESTAURANT

HENRY and MARY WALDROP, Proprietors

Phone 52

Weatherford

"Where Everybody Meets to Eat"



**R. L. LOCKSTONE
FURNITURE CO.**

Complete Home Furnishings



EATON IGA FOODLINER

PHONE 308

Weatherford



TINY DINER

—Where The Best In Food Is Served—

Steaks

Homemade Pies

Buttered Rolls

PHONE 435

HARRY WHARRY, Owner



DAVENPORT

Real Estate, Loans, Oil Leases, Royalties, and Insurance

"Where Protection Tells and Service Sells"

127 West Main Phone 460
Weatherford, Oklahoma



"Pleasing You Keeps Us In Business"

SMITH'S TEXACO



THE PEOPLES STORE

Weatherford's Leading Department Store
Nationally Known College Apparel



There goes the homecoming parade, 1953

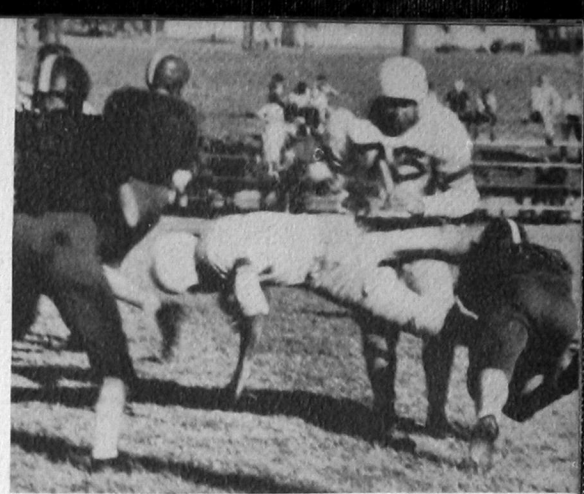

John Buck on his way down



DOUBLE COLA BOTTLING CO.

GEO. DEFFENBAUGH, Owner

825 East Main Weatherford, Oklahoma Phone 77

Tech Barber Shop

Always Friendly Service

106 North Broadway

DAVIDSON & CASE

DAVIDSON & CASE LUMBER COMPANY

Lumber—Paints—Hardware

Phone 79

Weatherford, Oklahoma



TECH THEATRE

THE SHOW PLACE OF WEATHERFORD

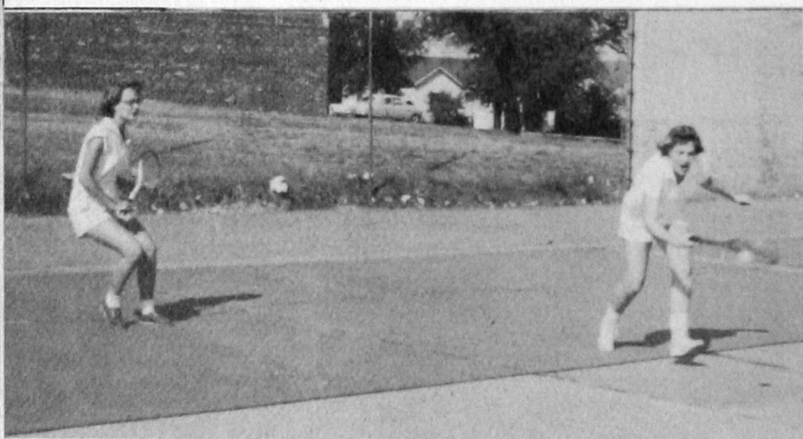

Good form, no?



The third grade goes on the air



Tiger Rag now in progress

TECH CLEANERS

HARRY GOAD

"The Aristocrats of Cleaning"

Phone 140

114 North Custer
Weatherford



EAST SIDE RADIATOR SHOP

"Where Experience Counts"

Louis Nicewarner, Owner

416 E. Main

Phone 106W

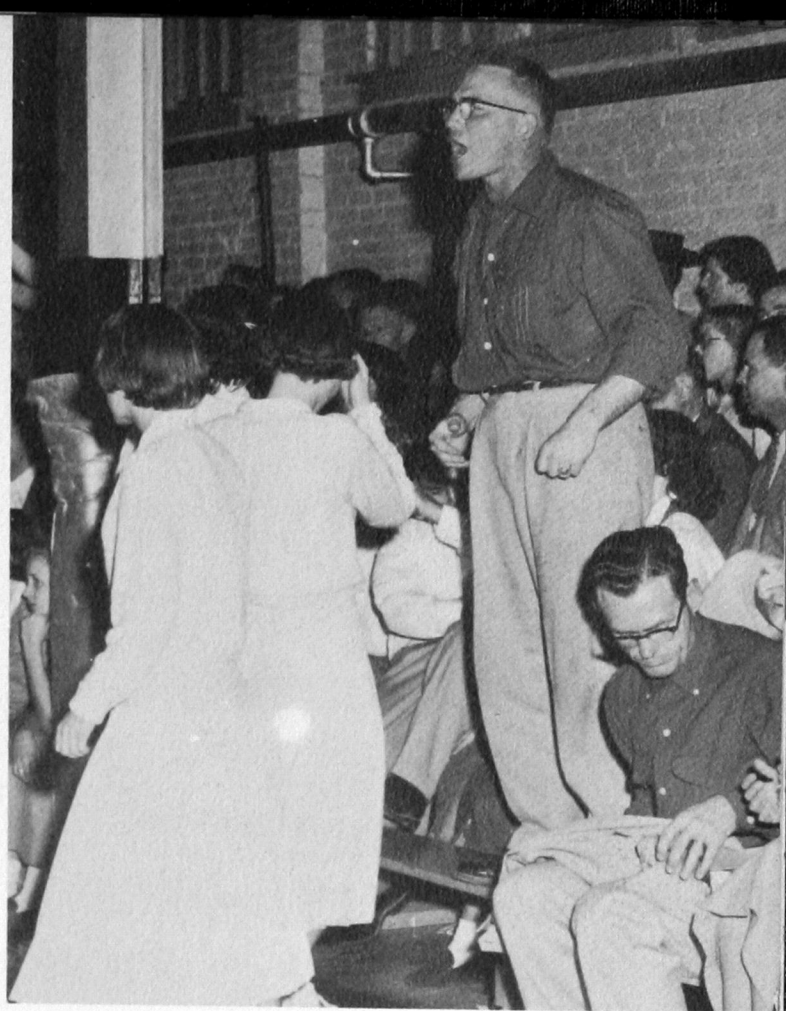

Throw the bum out.



HAWKINS IRRIGATION EQUIPMENT CO.

Complete Irrigation Parts and Service

"Irrigation is our Business, Not a Sideline"

Weatherford, Oklahoma

Phone 261



AYERS PLUMBING

PLUMBING — HEATING REPAIR
HOTPOINT APPLIANCES

We Service What We Sell
Prompt — Efficient

Phone 663

510 East Main
Weatherford

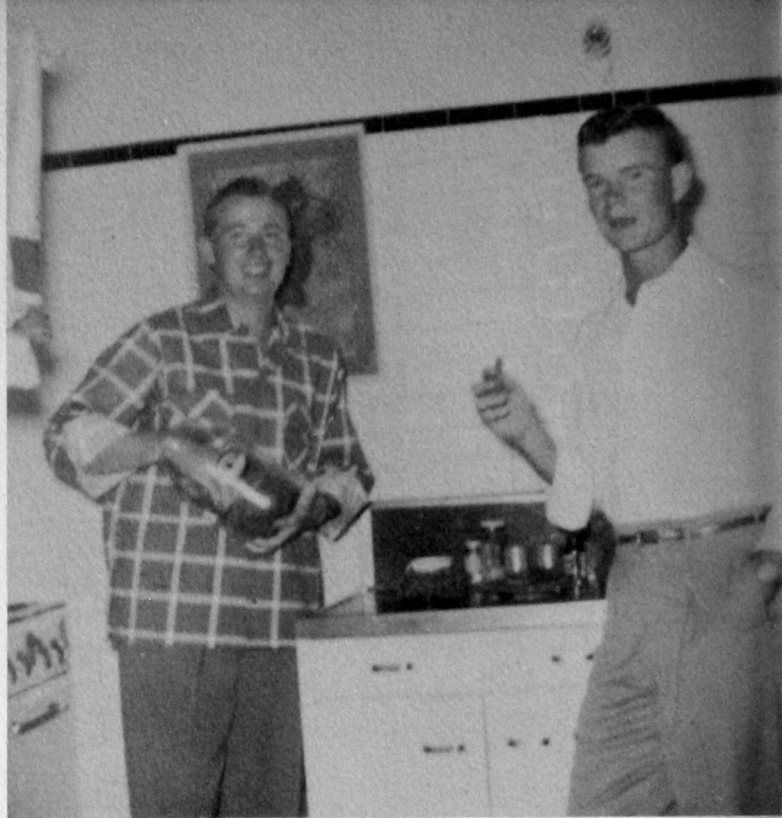

Stealing Mrs. Gray's cookies.



YOU KNOW—WE KNOW OUR GROCERIES

Fine Foods—Pastries—Meats—Frozen Food Lockers

THACKER'S

Phones 181 — 281

Free Delivery

**GO FULLY AUTOMATIC-
COOK ELECTRICALLY!**

*"Measured Heat"
with electric
clock accuracy!*



- ★ Save Time and Labor
- ★ Reduce Food Waste
- ★ Cut Down Cleaning
- ★ Economical



Electric cooking is so clean, so fast, so economical it's no wonder that every day more and more women are turning to electricity to help them with their biggest job! Here are just a few of the advantages of electric cooking you'll discover when you see the new models at your appliance dealer's . . .

1. Automatic timers, fast-heating surface units and exact controls add up to fewer hours spent in the kitchen.
2. "Measured Heat" . . . as accurate as your electric clock . . . means dependable results every time . . . eliminates unnecessary food waste.
3. Only an *electric* range can give you **CLEAN** heat . . . heat that forms no soot on pans, range, or walls.

conomical too! Your service bill will increase only a few cents a day when you cook with electricity!

**See Your Local Dealer for Free Electric Range
Installation**

Your

**PUBLIC SERVICE COMPANY
OF OKLAHOMA**

Dependable, Low-Cost Electric Service



to Help Build Oklahoma



T. J. STEWART LBR. CO.

"Just Lumbering Along Since 1899"

Phone 150

Weatherford

Alpha Nu's Getting Wet

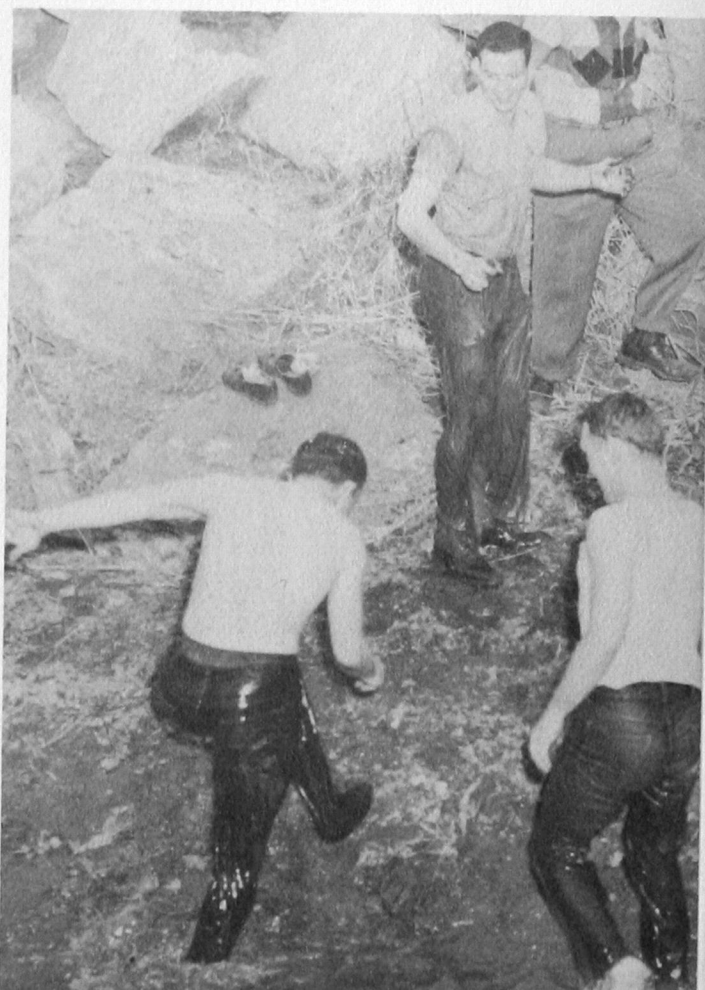

THE MELTON CO., INC.

20 West Main
Oklahoma City, Oklahoma

**Scientific Apparatus
Laboratory Ware
Reagent Chemicals
Surgical Supplies**

SILVER CHEST BAKERY

"If it comes from Silver Crest, It's good to eat"

SPECIAL DECORATIONS

PASTRIES BREAD PIES

PHONE 112
Weatherford, Oklahoma



Audell and Vondean

The Smart Shop

"Where Pleasing You Thrills Us Too"

Phone 55 Weatherford

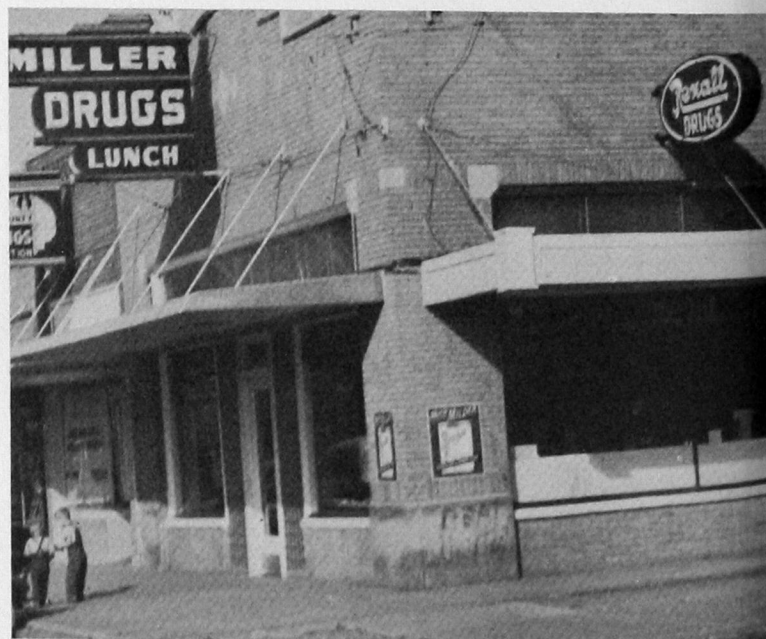

MILLER'S DRUG

"The Prescription Druggist"

CLYDE MILLER, Owner

Phone 81, Weatherford

Congratulations Grads!

North Side Court

Television - Air Conditioned - Garages

**Marie and Manley Cook,
Managing Owners**

Downtown
Hiway 776
Phone 453

Weatherford, Okla.

JOHN SEXTON & CO.

MANUFACTURING
WHOLESALE GROCERS

P. O. BOX 5448
DALLAS 2, TEXAS



RUTH'S CAFE



Fine Food

Beer

East of town on 66



WRIGHT'S SUPER SERVICE

MAGNOLIA PRODUCTS
"The Student's Station Away from Home"
WHOLESALE — RETAIL

H. L. Wright, Agent

Phone 287

J. W. Wright, Mgr.



KLAASSEN CONSTRUCTION COMPANY

"16 Years of Experience in Quality Building"

**Your Business Solicited in New Home
Construction, Remodeling, and on
Mercantile Units**

Phone 175-W J. S. Klaassen Weatherford



Calvacade Chorus Line.

Live Frogs, Turtles, Etc.

E. G. HOFFMAN & SON

P. O. Box 815

Oshkosh, Wisconsin

De Fehr Implement Co.
JOHN DEERE FARM MACHINERY



Weatherford, Oklahoma

DICKEY INSURANCE AGENCY

"Let Dickey Write It"

Telephone No. 128 111 East Main St.

Weatherford, Okla.

BILLS CITIES SERV. STA.

W. L. MOTE, Mgr.



ROAD
SERVICE
CALL
681



LUBRICATION — WASHING
TIRES — BATTERIES

201 E. MAIN

RELAX IN CONGENIAL ATMOSPHERE

THE TOWN CLUB

106 N. Custer
Weatherford

Melrose Minton

THE TAP ROOM

Calmez Hotel
Clinton

Melvin Rowland

THE NEPTUNE

On the "Y"
Clinton

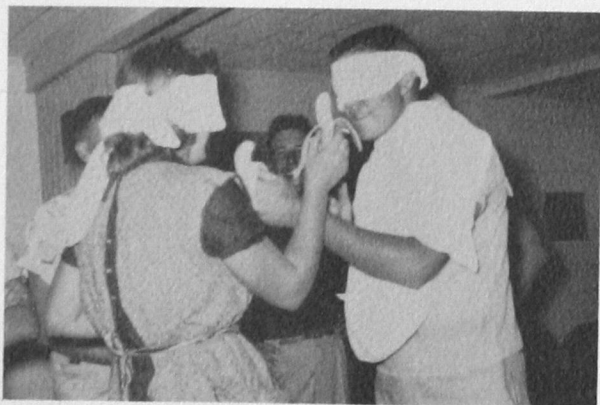

Bananas at thirty paces.

MOORE'S COURT



TUBS SHOWERS

66 East on South Side of Highway

Mr. and Mrs. Clarence Moore

PHONE 619

WEATHERFORD, OKLA.

Congratulations and Best Wishes
to the 1954 Graduates of the
S.W. State College of Pharmacy

Let us work together to keep
Pharmacy up to the highest ethical
standards at all times.

MC KESSON & ROBBINS, INCORPORATED

Alexander Drug Division

11 N.E. 11th St.

Oklahoma City, Okla.

Congratulations!

TO SOUTHWESTERN STATE COLLEGE

ON THE OCCASION OF YOUR

50th ANNIVERSARY

WE ARE PROUD TO HAVE BEEN A PART

OF YOUR GROWTH

THE FOX-VLIET DRUG CO.

"50 Years Service In Oklahoma"

Wichita—Oklahoma City—Pueblo—Albuquerque



Girls' Volleyball in session.

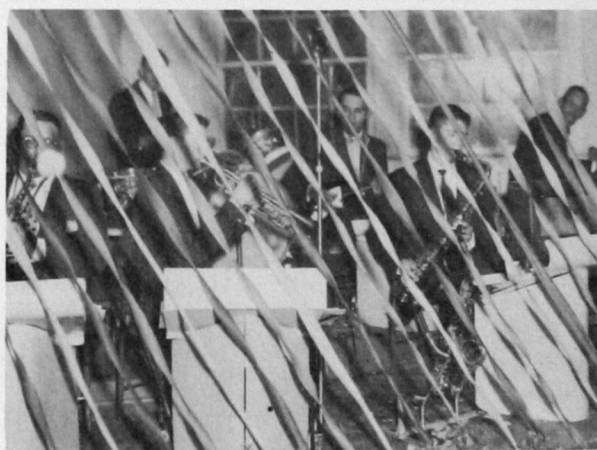

The Southwesterners play for the local rug cutting session.

GULF SERVICE STATION

L. E. Allen, Owner

Phone 410

Main and Bradley

Weatherford, Oklahoma



BULLDOG SUPPORTERS

Mrs. Barber, Mgr., The DoNut Shop

The Gables Hotel

Broadway Shoe Shop



WEATHERFORD TV AND RADIO CLINIC

SPARTON TELEVISION
SALES AND SERVICE

ALL WORK GUARANTEED

206 W. Main St. Weatherford, Okla.
Phone 38



SHOTT'S MOTOR CO.

Your Friendly Ford Dealer

"Drive a Ford and Feel the Difference"

Phone 209

Weatherford, Okla.



Open house at Stewart Hall.



DESOTO-PLYMOUTH STEWART MOTOR COMPANY

Sales and Service
Phone 277

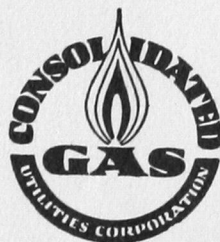

SAFETY

SERVICE

CONGRATULATIONS TO
SOUTHWESTERN STATE COLLEGE

Expert Service:

Damp Wash
All Dry
Rough Dry
Semi-Finish
Family Finish

Dry Cleaning
Rug Cleaning
Fur Storage
Repairs
Curtain Finishing

**CLINTON LAUNDRY AND
DRY CLEANERS**

Clinton, Oklahoma

Weatherford Phone 366 Clinton Phone 111



Freshman Water Melon Party.

King

FLORAL SHOP

**615 NORTH BRADLEY
WEATHERFORD, OKLAHOMA
Phone 12**

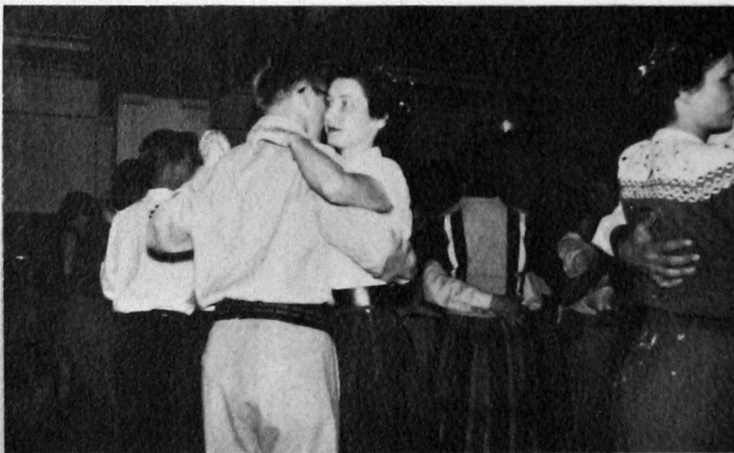

Valentines Dance at Stewart Hall.

Burk's

**Curlee Clothes
City Club Shoes
Van Heusen Shirts**

111 West Main Weatherford

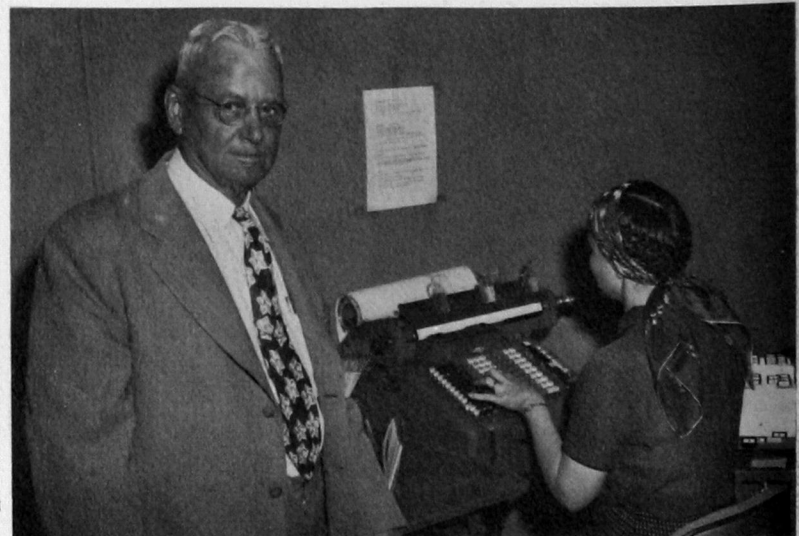

Custer County

FEDERAL SAVINGS AND LOAN ASSOCIATION



Safety, Availability and Earnings on
Your Savings

Weatherford, Oklahoma

NASH FINCH CO.

Oklahoma City

FRUIT

GROCERIES

VEGETABLES

FROZEN GOODS



Headquarters in Western Oklahoma
For

★ SCHOOL AND OFFICE SUPPLIES

★ OFFICE MACHINES AND
FURNITURE

★ PRINTING AND INVITATIONS

Burt's
PRESS—OFFICE SUPPLIES
Your Printer and Stationer

Clinton, Oklahoma

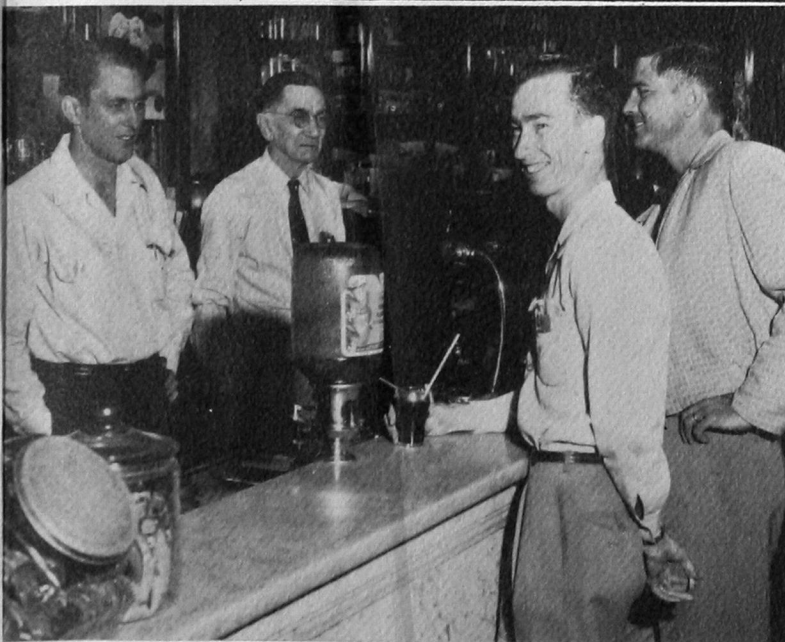

DENNEY'S DRUG

"Meet me at Denney's"

Prescription and Fountain Service

Phone 34



Makin' With the Jive.

Schutes Body & Fender Works

107 West Rainey St.

BODY REBUILDING
BODY REPAINTING
WELDING

"U Wreck 'em, We Fix 'Em"

Phone 296

Weatherford, Oklahoma



FARMERS HATCHERY & PRODUCE

FEEDS — SEEDS — BABY CHICKS
DRESSED POULTRY FRESH EGGS

Phones—City 15—Rural 27
Weatherford, Oklahoma

E-Z WAY LAUNDRY

HELP UR SELF
WET WASH
ROUGH DRY
DRYER

FINISH AND FLAT WORK
119 N. Broadway Phone 54

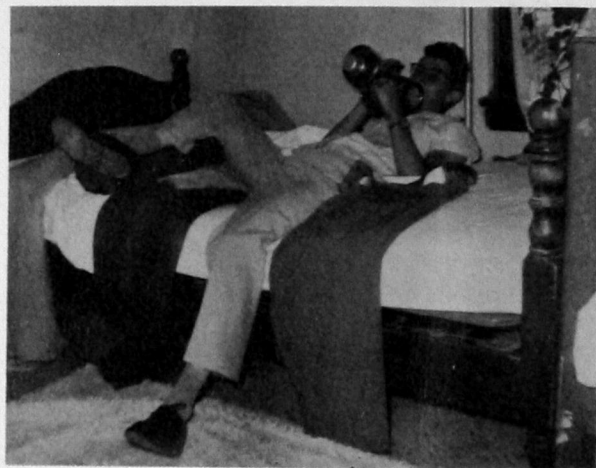

Hot Lips Duckett



Stegall goes for a swim.

TAUTFEST HARDWARE AND APPLIANCE

"Headquarters for Sporting Goods"

Tappan Ranges
Frigidaire Appliances
Zenith Television
Necchi Sewing Machines

119 West Main — Phone 484

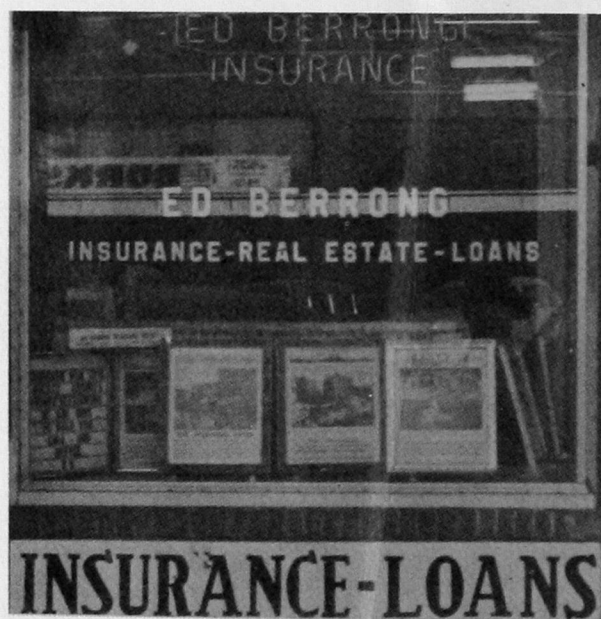

ED BERRONG INSURANCE AGENCY

Insurance—Loans—Real Estate

"The Agency That Service Built"

112 West Main

Weatherford

This page intentionally left blank.

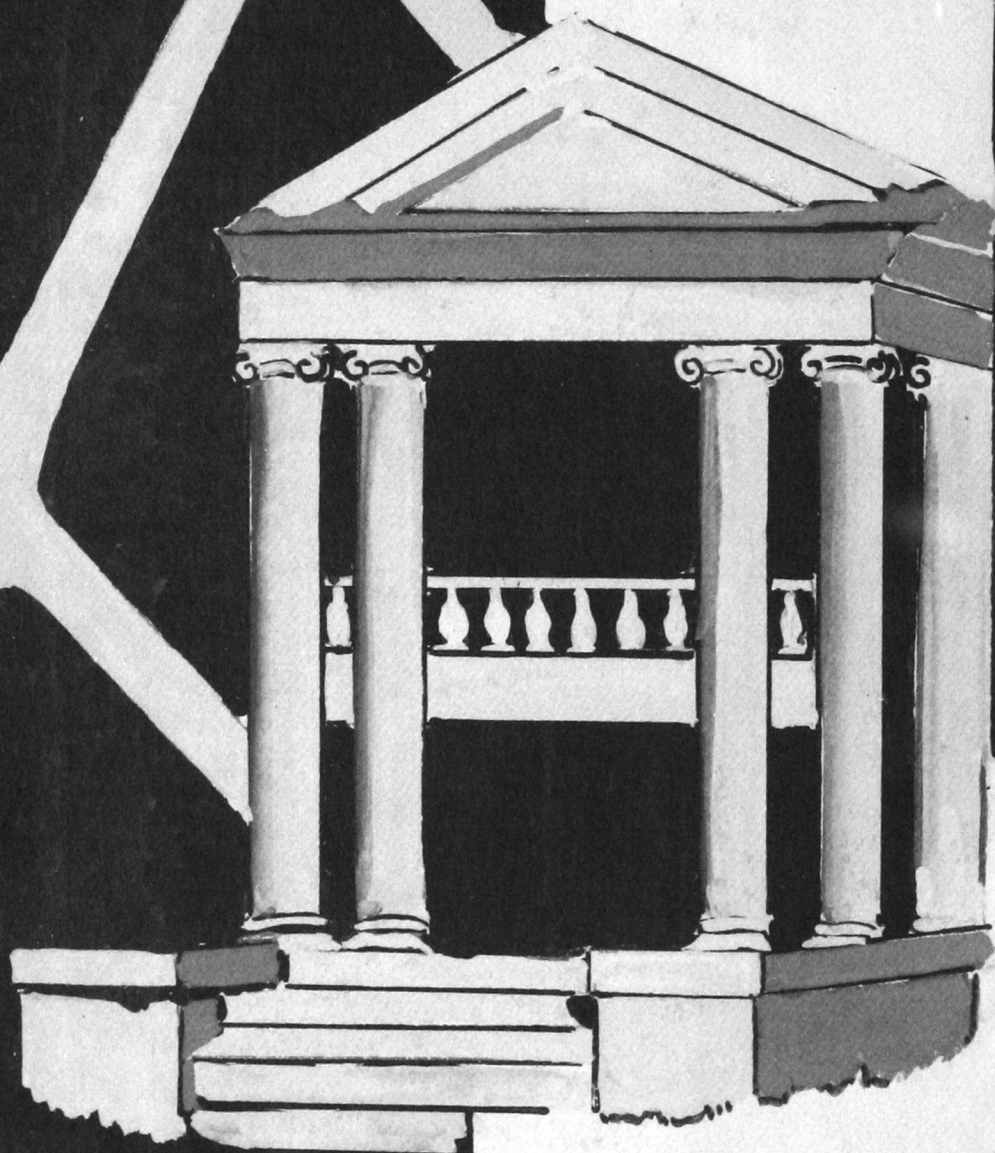

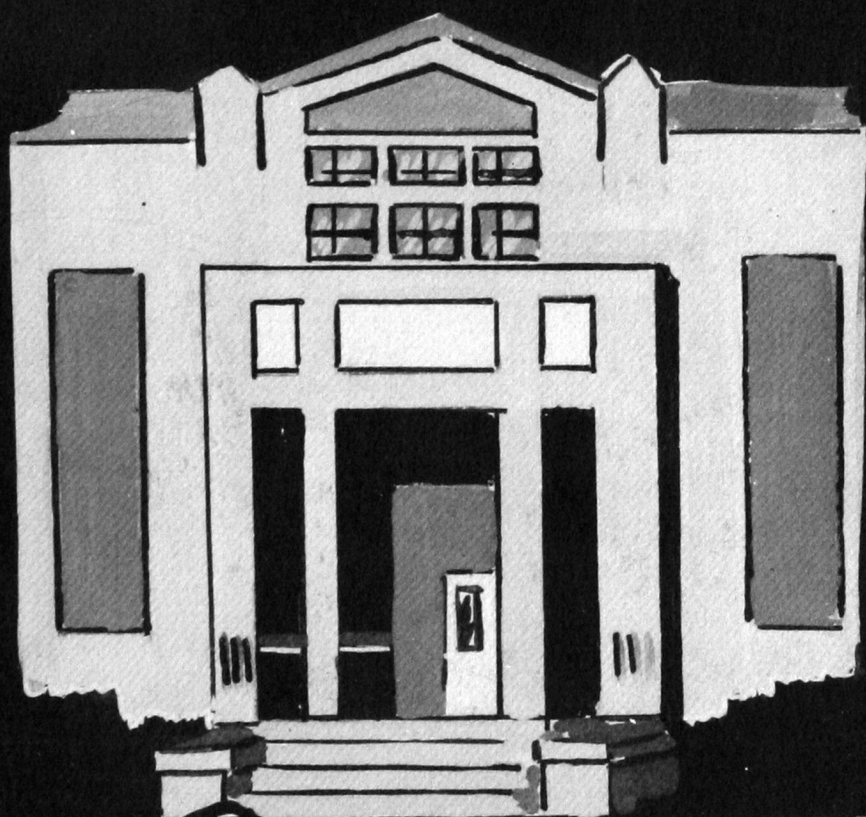

Dean Goad

