



Southwestern Oklahoma State University
SWOSU Digital Commons

SWOSU Yearbooks

Campus Publications & Productions

1955

The Bulldog 1955

Southwestern Oklahoma State University

Follow this and additional works at: <https://dc.swosu.edu/yearbooks>

Recommended Citation

Southwestern Oklahoma State University, "The Bulldog 1955" (1955). *SWOSU Yearbooks*.
<https://dc.swosu.edu/yearbooks/43>

This Book is brought to you for free and open access by the Campus Publications & Productions at SWOSU Digital Commons. It has been accepted for inclusion in SWOSU Yearbooks by an authorized administrator of SWOSU Digital Commons. An ADA compliant document is available upon request. For more information, please contact phillip.fitzsimmons@swosu.edu.

THE BULLDOG

1
9
5
5



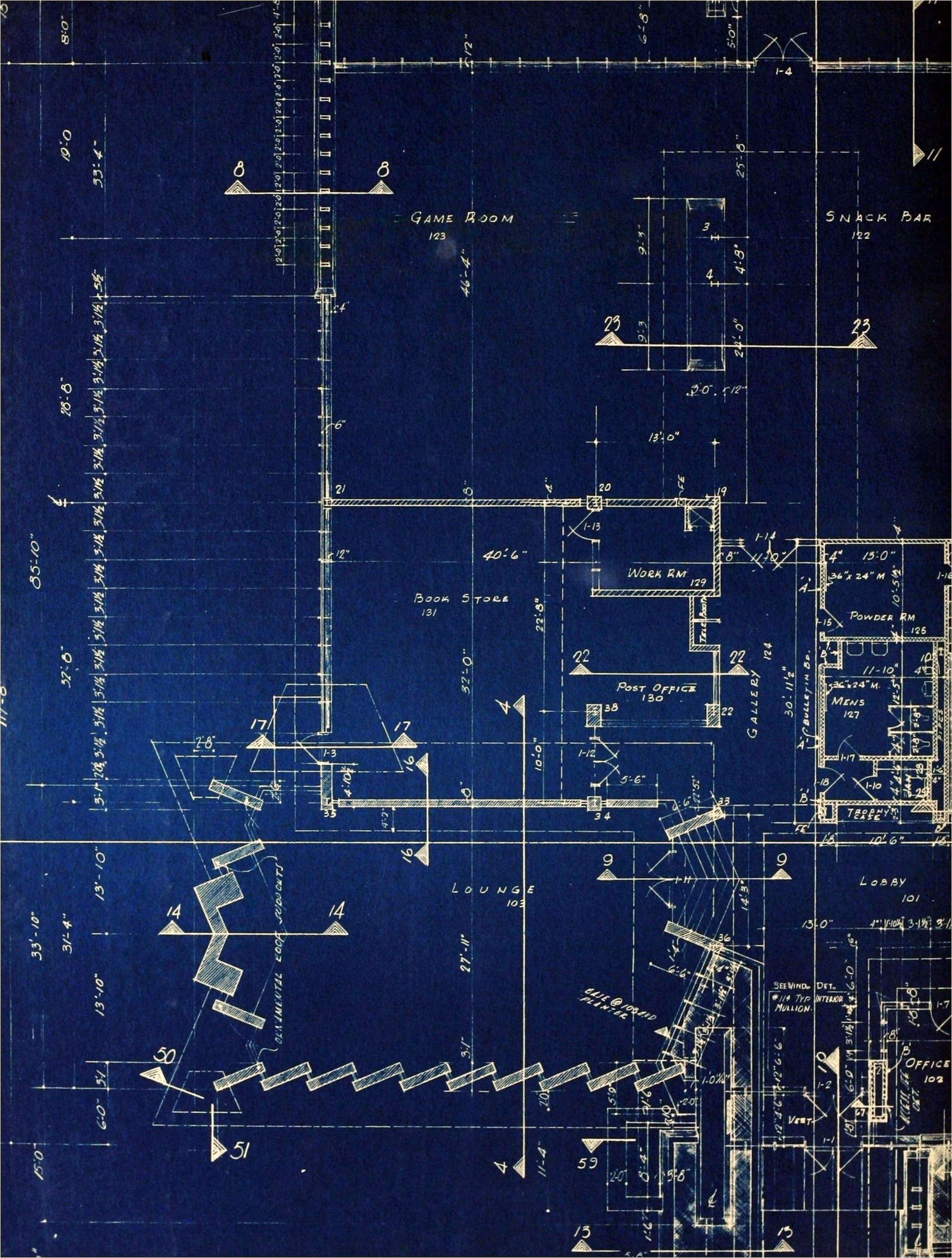

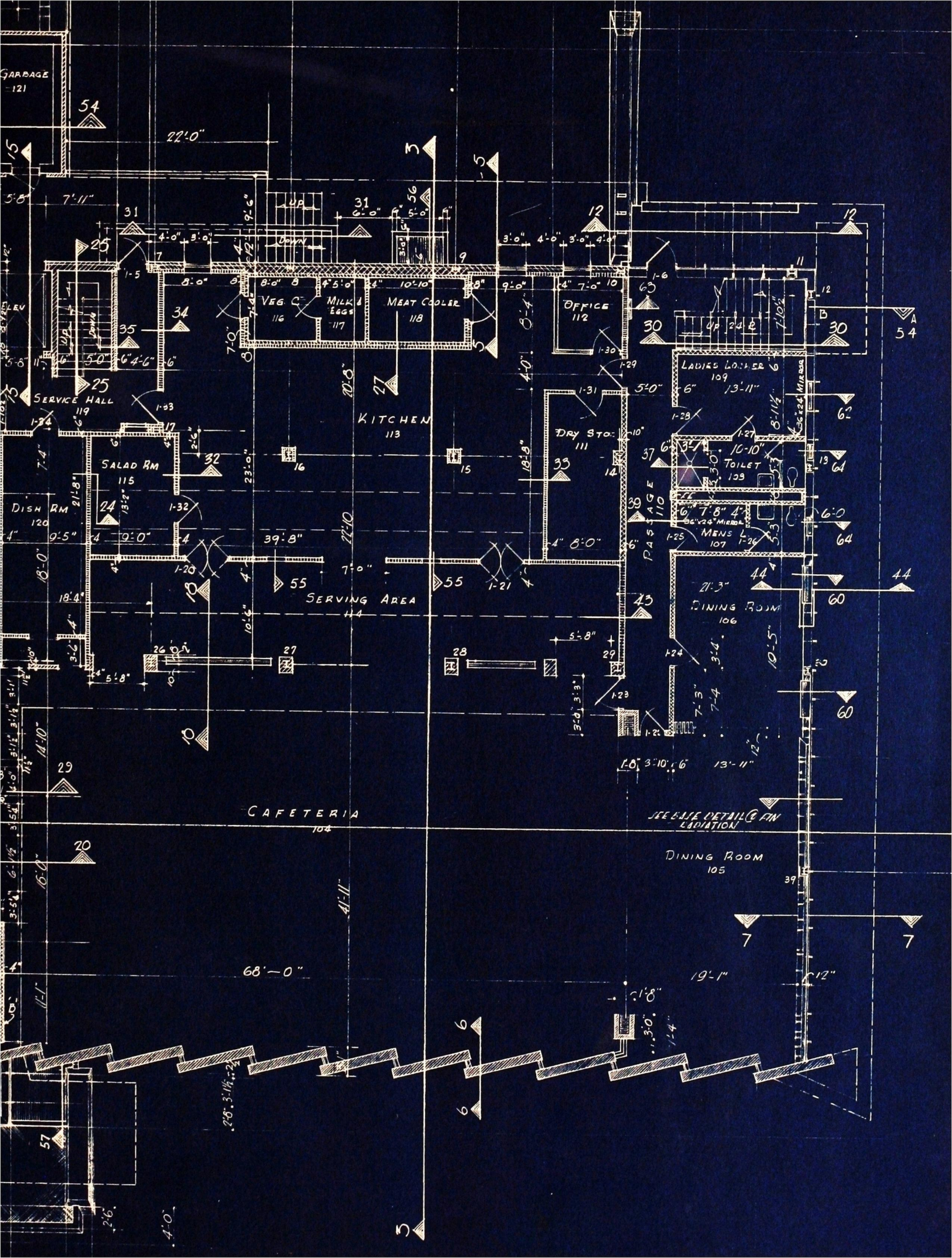

This page intentionally left blank.

THE

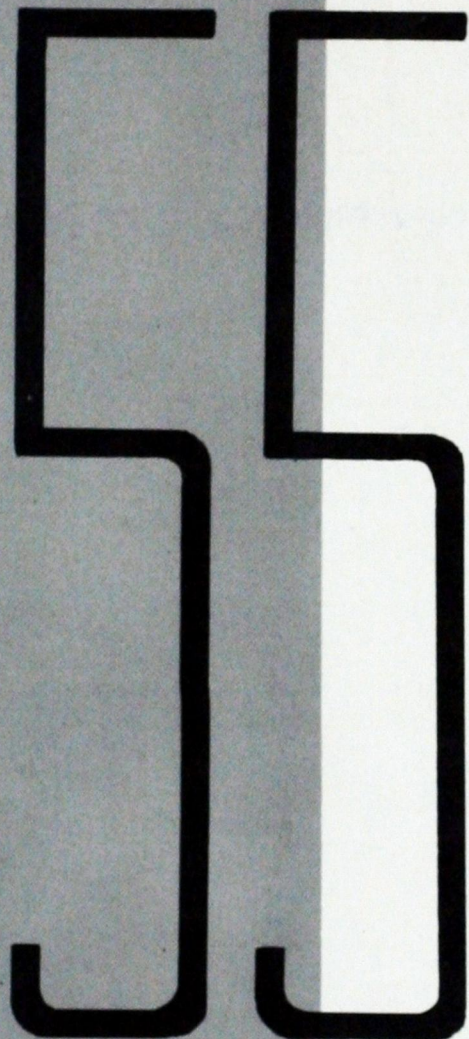

BULLDOG

W. DEAN GOAD
BILL JOHNSON
DOYLE McCOWN
NITA CROUCH
LOWELL IRBY
JOYCE ALLDREDGE
GLENDA SMALLEY
DORMAN KNIGHT

Editor
Business Manager
Class Editor
Organization Editor
Achievements Editor
Buildings Editor
Photography Editor
Art Editor

S T A F F

Mickey Sue Mercer, Bettychene Martin, Jo Ann Preston, Phoebe Gardiner, Geri Sue Potter, Harlene Short, Jackie Burnett, Clane Kirtley, Dean Linder.

S P O N S O R S

John E. Binnion, Theodore Trucks, Geraldine Syptert.



Southwestern State College Builds for The Future as

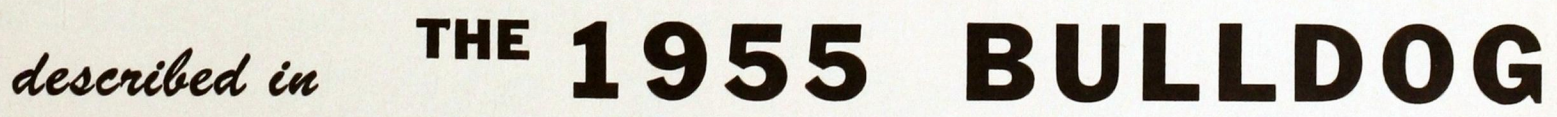

THE 1955 BULLDOG

BUILDING

is our theme

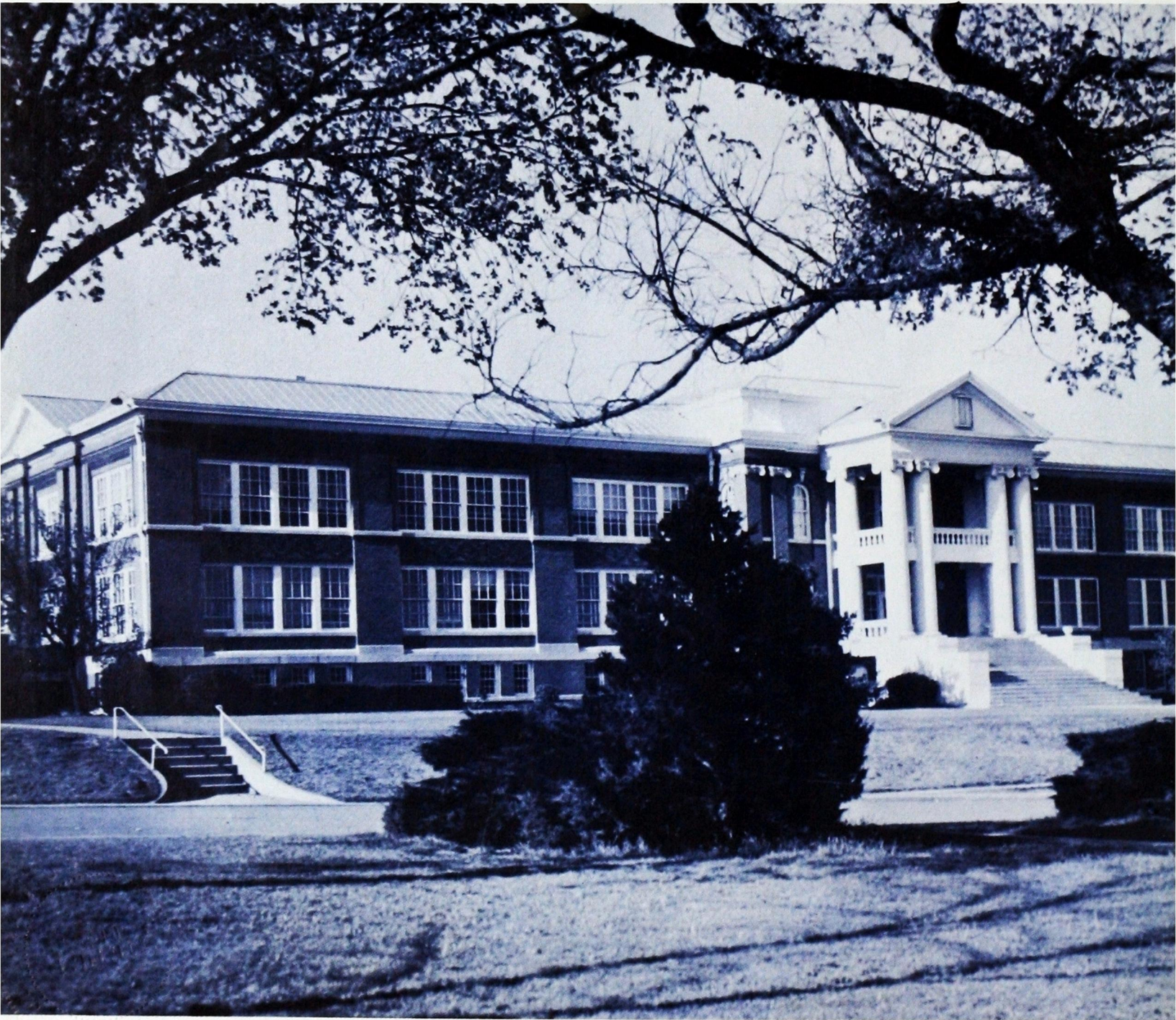

Symbol of TRADITION . . . the structure which has stood through
of the fifty-one years of Southwestern's history . the Science Build

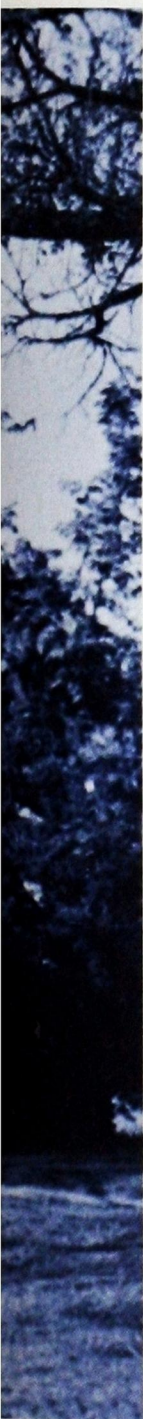

BUILDING a physical plant . . .
that is better and more adequate

BUILDING a curriculum . . .
to meet tomorrow's needs

BUILDING character . . .
in men and women

Administration

Classes

Achievements

Athletics

Miscellaneous

ost

Table of Contents



LIBRARY

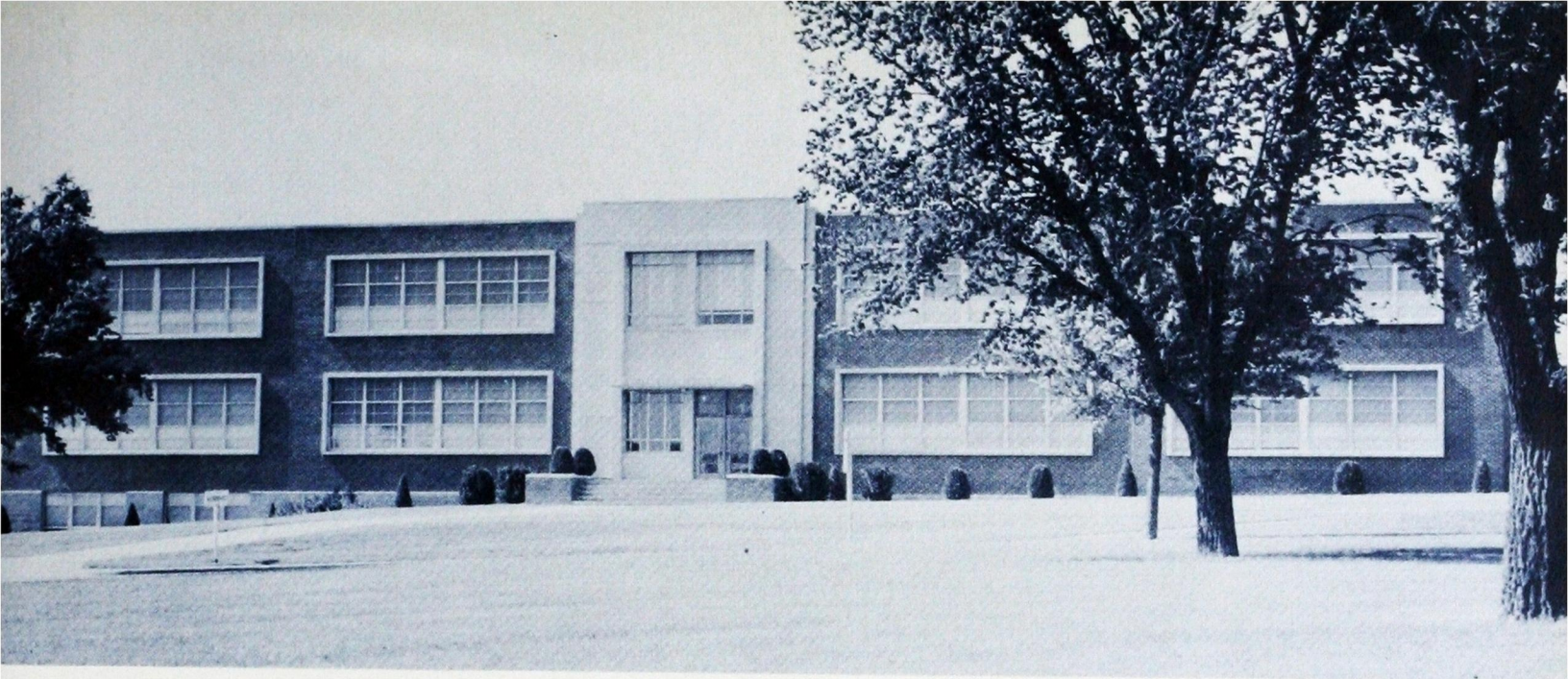

EDUCATION BUILDING

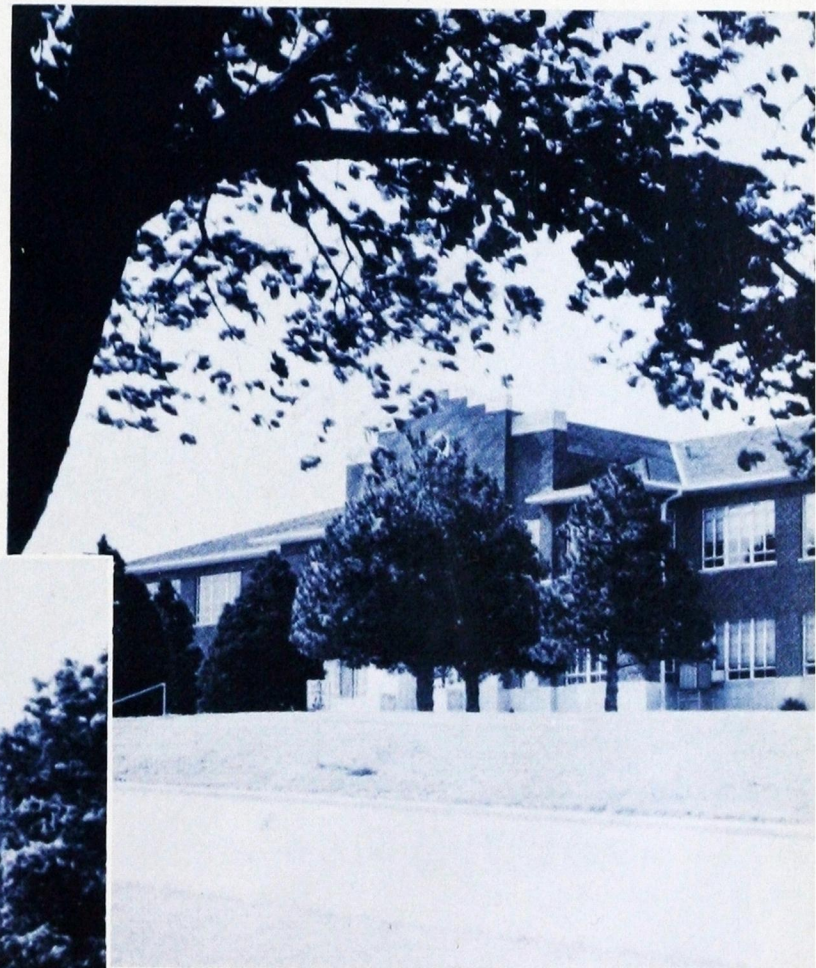

ADMINISTRATION BUILDING

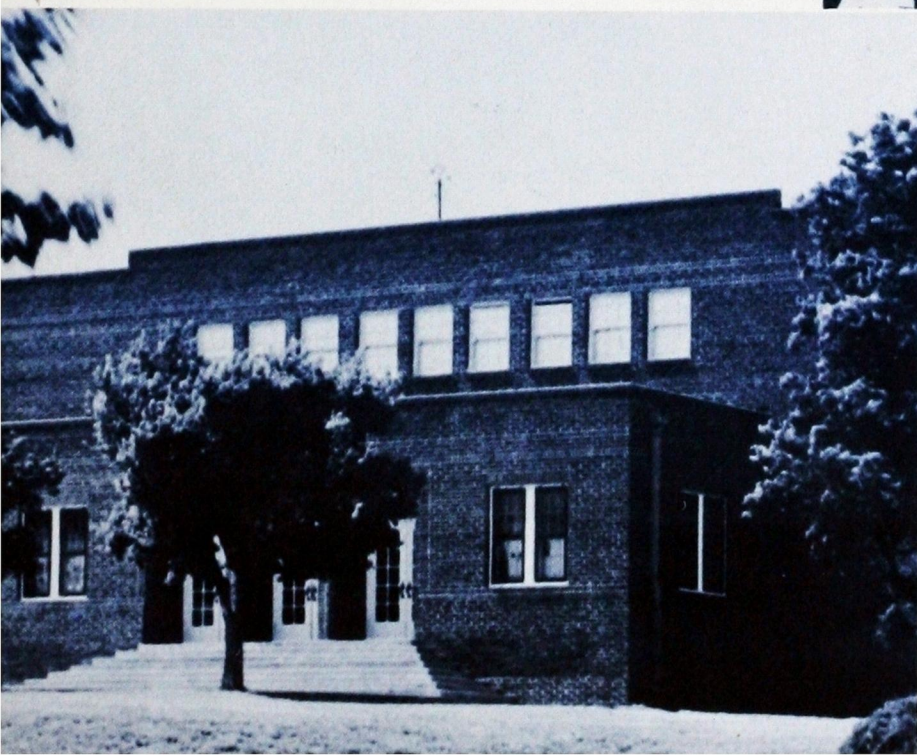

GYMNASIUM

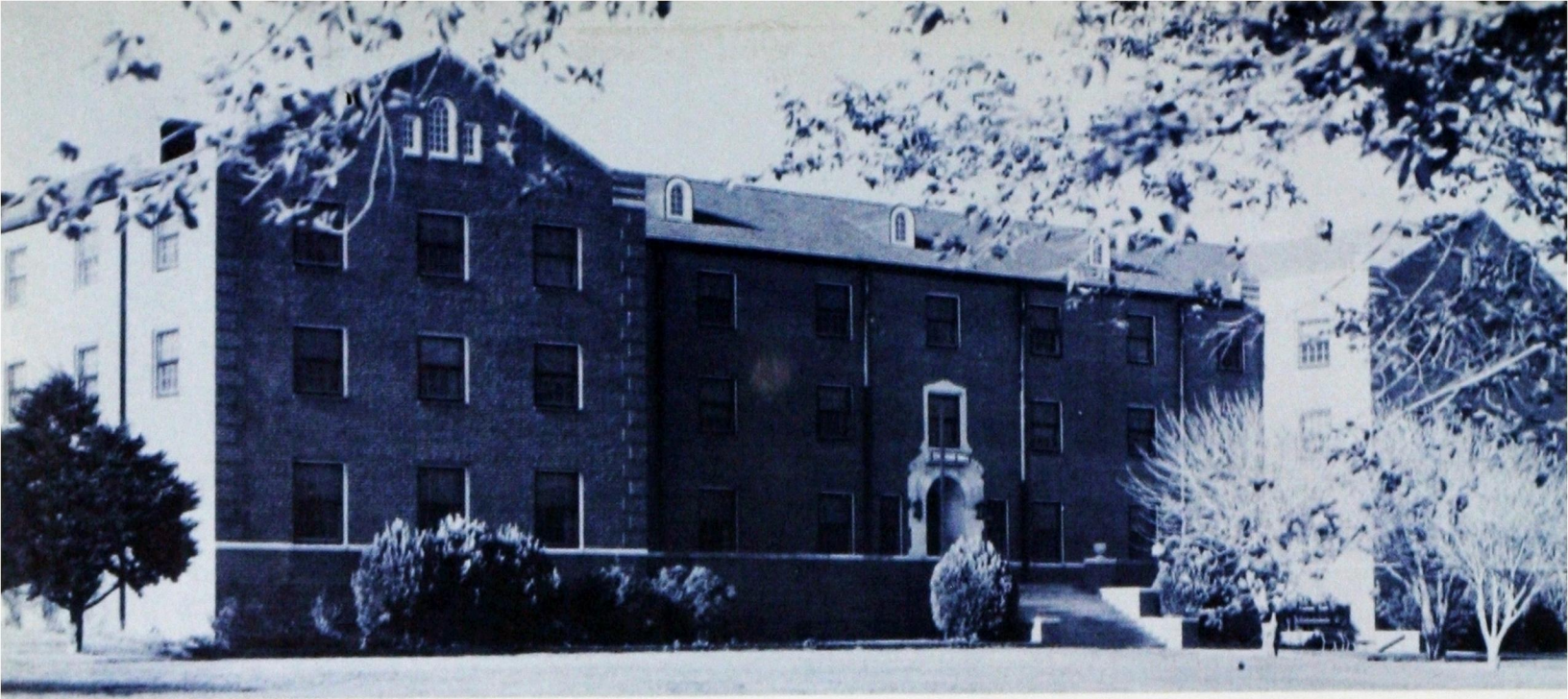

STEWART HALL

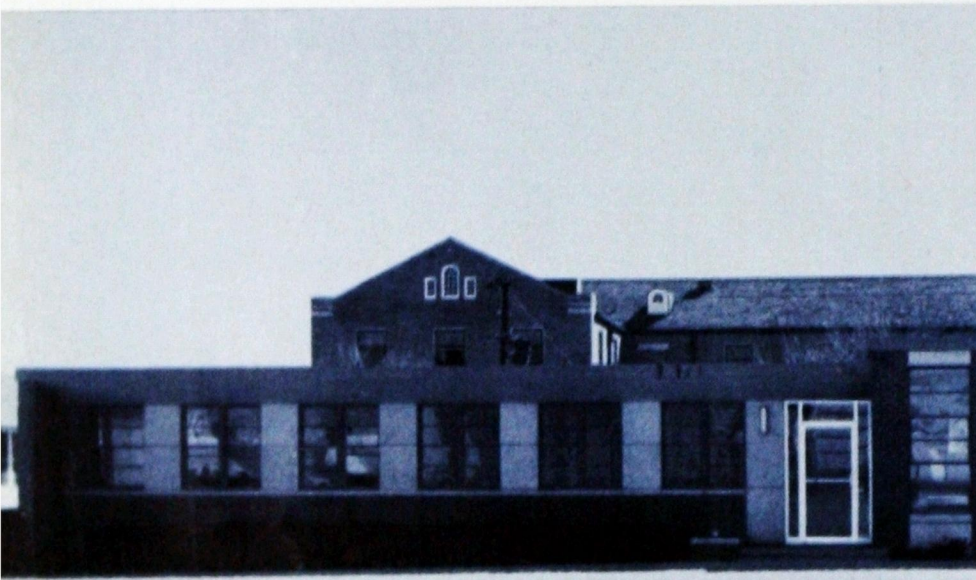

SHOP BUILDING

MUSIC BUILDING

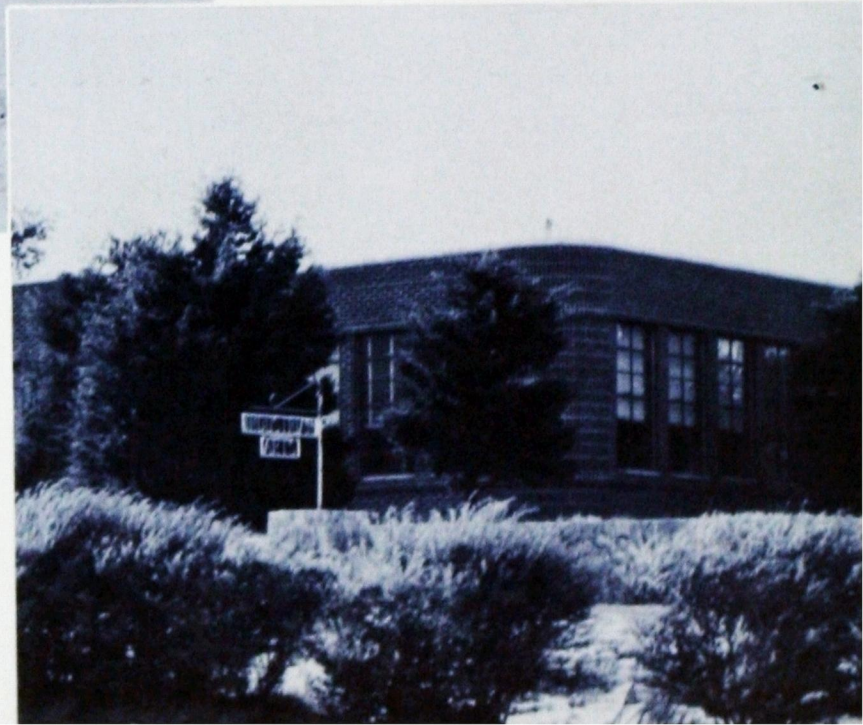

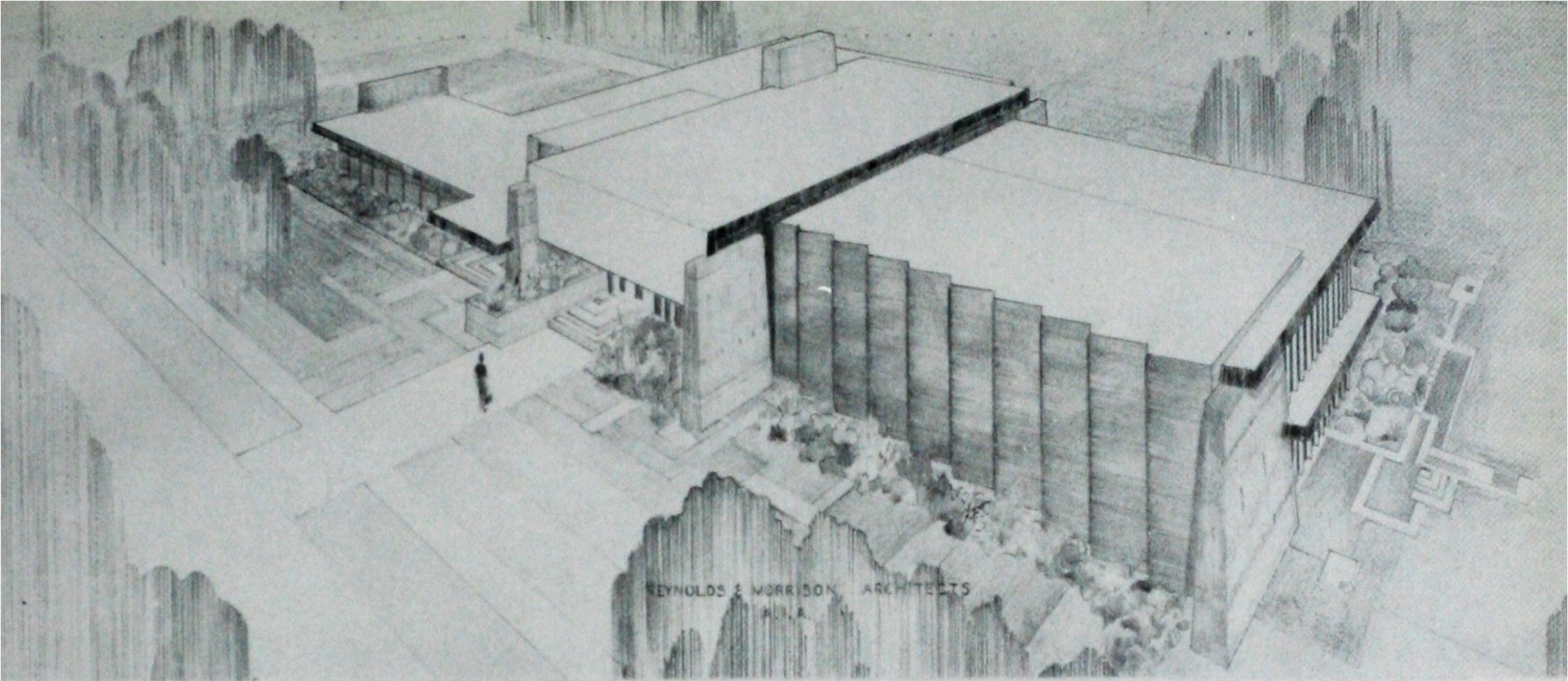

FUTURE STUDENT UNION

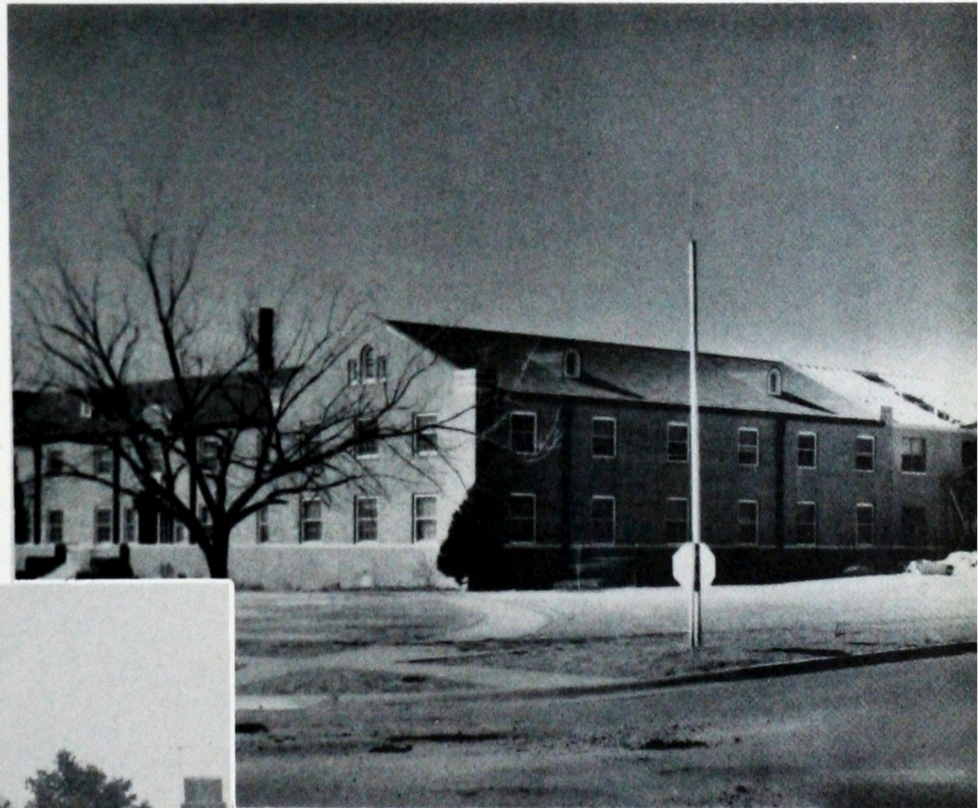

OLD STUDENT UNION



NEFF HALL



EXTRACURRICULAR



Many activities on the campus, although not confined to the classroom, play a significant part in the building program.

THROUGH

the watchful eye of the administration



BLUEPRINT FOR THE FUTURE--The college Administrative Council takes a long-range view in formulating and executing future plans.



SERVICE that is tailor-made . . .
to meet most students' needs

SERVICE that is administered . . .
liberally and impartially

SERVICE that is rendered . . .
usually--with a smile

Administration



Governor of Oklahoma

RAYMOND GARY

RAYMOND GARY
GOVERNOR



STATE OF OKLAHOMA
OFFICE OF THE GOVERNOR

OKLAHOMA CITY

January 21, 1955

You students of Southwestern State College typify Oklahoma's greatest asset--our educated youth. It is on you the responsibility for state leadership will soon fall.

Here at Southwestern State, you have the opportunity to acquire as fine an education as is available today. I hope you will make the most of that opportunity.

It is a fast-moving and sometimes frustrating world in which we live. Knowledge, understanding and an open mind are basic requirements for a full and happy life.

They are also basic qualifications for leadership. Now, during your student days, is the time you can most easily acquire these attributes.

If you do, there is no limit to what your future accomplishments may be. Ours is a young, energetic state filled with opportunities on every hand.

The habits you acquire during your college days will largely determine whether you will be able to make the most of those opportunities which will come your way.

Raymond Gary
RAYMOND GARY

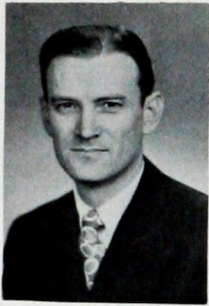

BOARD OF REGENTS OF OKLAHOMA COLLEGES

James S. Petty
Chairman

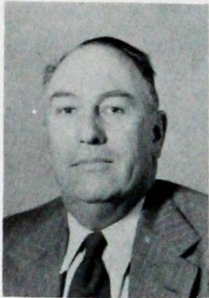

John C. Fisher
Vice Chairman



W. T. Doyel
Secretary



Mrs. Elizabeth Anthis

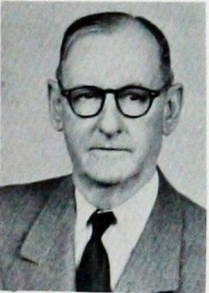

S. C. Boswell

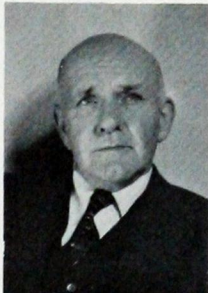

Bert H. Brundage



A. L. Graham



Oliver Hodge



Joe B. Monroe

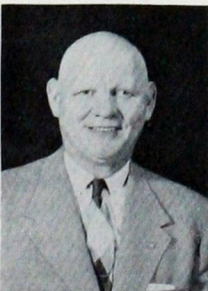

Rector H. Sweargin

OKLAHOMA STATE REGENTS FOR HIGHER EDUCATION

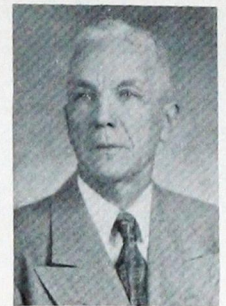

M. A. Nash
Chancellor

Chairman



W. D. Little

Secretary



Wharton Mathies

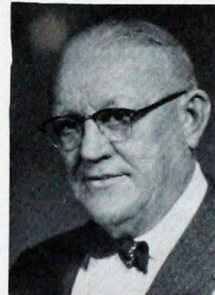

Claude S. Chambers

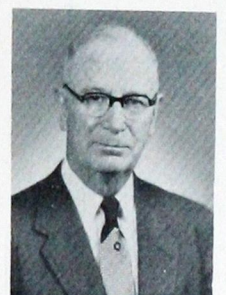

S. A. Bryant

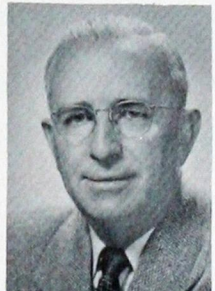

Clee O. Doggett

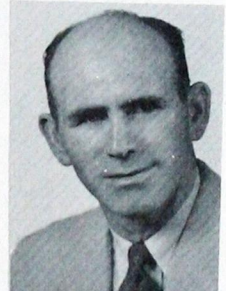

Julius H. Johnston



John Rogers

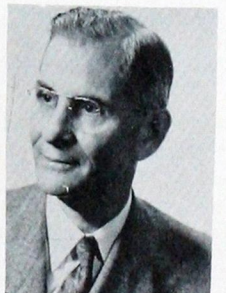

Frank Buttram

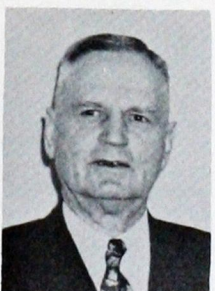

Guy M. Harris

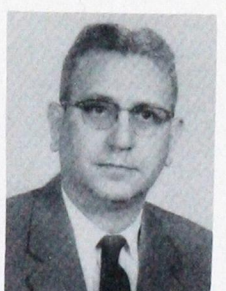

G. T. Sexton



R. H. BURTON
President
 "10 Years of Service"

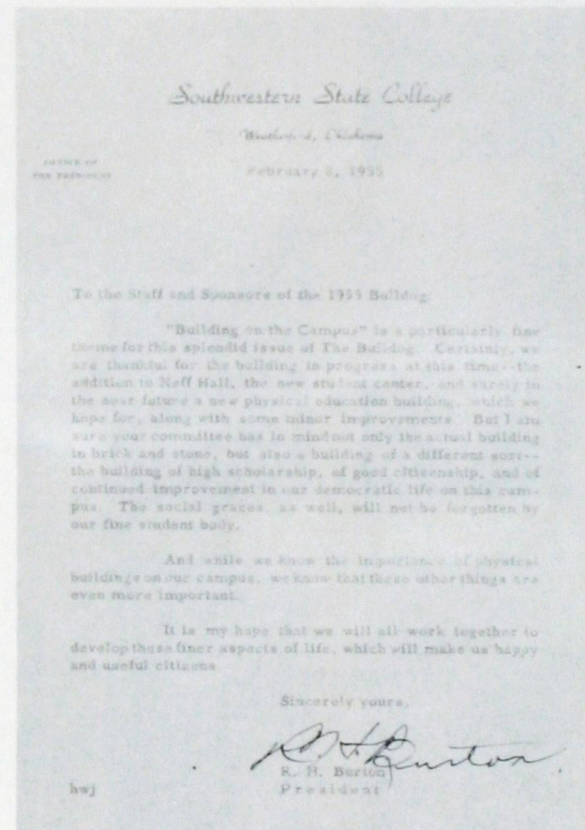

Have you got an appointment?



Where was I, Mrs. Janzen?





Joseph E. Williams
B.S. M.A. Ed.D.
Dean of Instruction

Deans



L. M. Lewis
Northwestern (Oklahoma) State College
Elgin School of Watchmaking
University of Oklahoma
Dean of School of Watchmaking



W. D. Strother
Ph.C., B.S. in Pharmacy, M.S.
Dean of the School of Pharmacy



Everett Gartrell
Business Manager



Martin A. Satz
Director of Student Affairs



Walter Crouch
Director of Public Relations and Publicity

Administration

I. D. Cates
Director of Audio-Visual

Ernest Thomas
Librarian

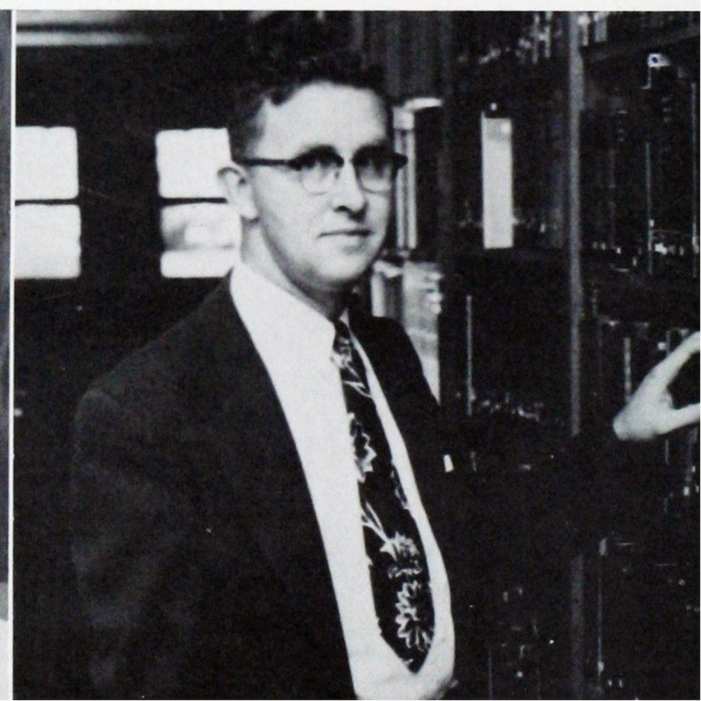



Faculty

ART DEPARTMENT

Richard Taflinger
Myrle E. Kelly

BIOLOGY DEPARTMENT

Otis King
Louise Rainbolt
A. L. Shuck
Fred Allen

CHEMISTRY DEPARTMENT

George Cunningham
Charles Schwartz
Earl Reynolds

COMMERCE DEPARTMENT

Cora Herzog
Louis Folks
W. W. Ward
Hazel Evans
John Binnion

EDUCATION DEPARTMENT

Seated:

Margaret King
Mattie Driskill
Joseph E. Williams
Francis Lewis

Standing:

Billy J. Fullerton
Robert Tyler
Harold Budde
Merle Vance

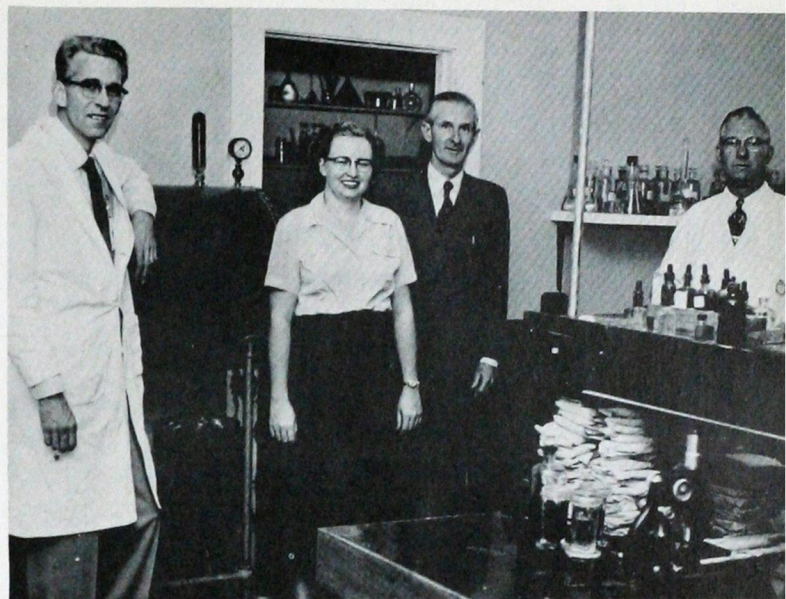



Faculty

LANGUAGE ARTS DEPARTMENT

Seated, left to right:

Grace Jencke

Gladys Bellamy

Standing, left to right:

Edna Muldrow

Emma Whisenhunt

Joyce Vance

Theodore Trucks

FOREIGN LANGUAGE DEPARTMENT

Left to right:

Emma Whisenhunt

Gladys Bellamy

HISTORY DEPARTMENT

Left to right:

H. H. Risinger

L. E. Peevy

James King

V. R. Echols

HOME ECONOMICS DEPARTMENT

Left to right:

Luretha Pinnell

Gladys Ford

INDUSTRIAL ARTS DEPARTMENT

Left to right:

John L. Cermak

Grant Hendrix

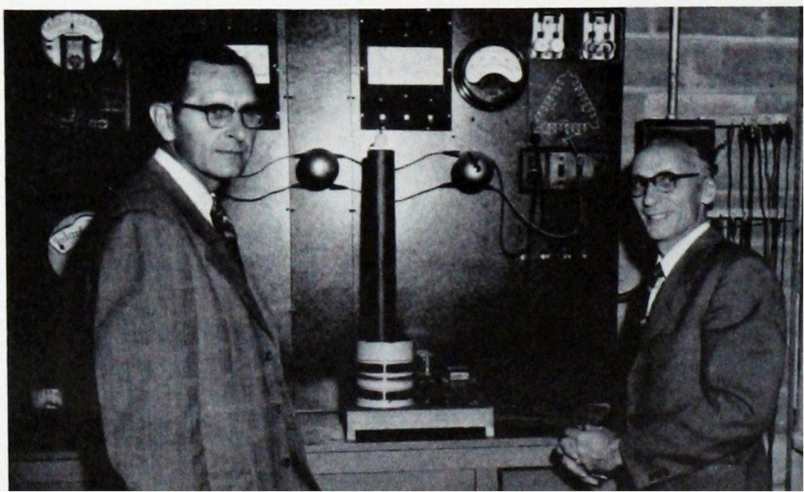



MATH DEPARTMENT

Left to right:

Beulah Cermak
Clarence McCormick
Lewis Morris
Harold Linscheid

MUSIC DEPARTMENT

Left to right:

James Wilson
Wilma Wilson
Fred Marzan
Mary Griffin
Garldine Syper



PHARMACY DEPARTMENT

Left to right:

Charles Schwartz
L. R. MacArthur
Paul E. Herring
W. P. Strother
Robert Gibson

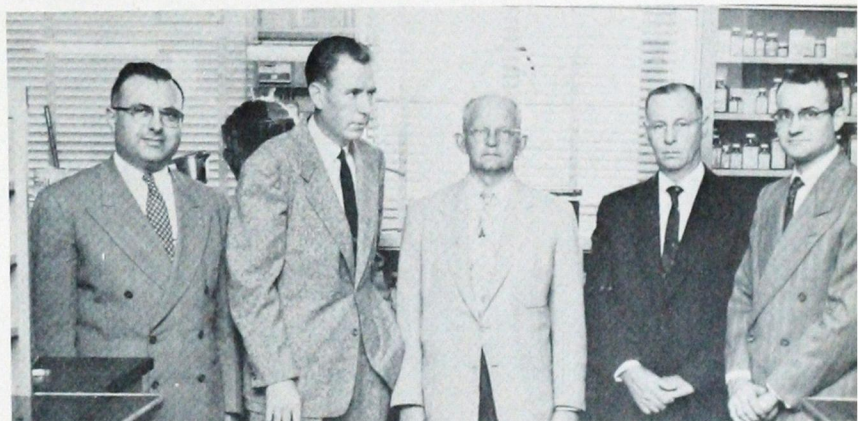

PHYSICS DEPARTMENT

Left to right:

J. R. Pratt
George Cunningham



SPEECH DEPARTMENT

Left to right:

Cedric L. Crink
Damarise Kitch

WATCH REPAIR

Left to right:

L. M. Lewis
Max Lee
Jeretta Stewart

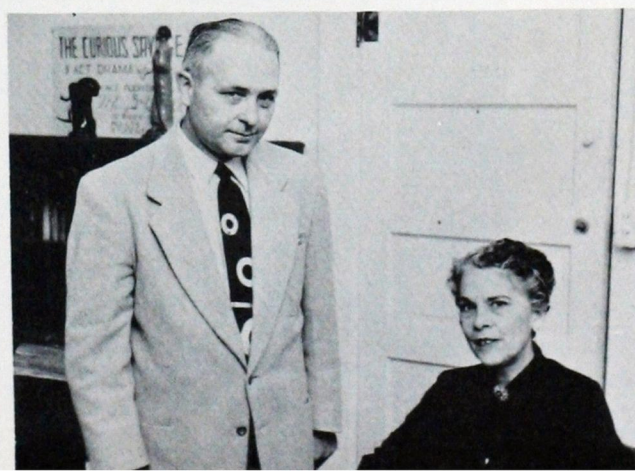



Personnel

BUSINESS OFFICE

Left to right:

Joan Fransen
Julia Mosely
June Boatright
Mary Ellen Rolison
Everett Gartrell
Phoebe Gardiner



REGISTRAR'S OFFICE

Left to right:

Joyce Pigg
Carolyn Hendrix Daugherty
Millie Thomas
Loucyle Roberts
Sue Overfield

Zuma Cook
Stewart Hall Hostess



Susan Gray
Neff Hall Hostess



SECRETARIES

Left to right:

Ladonna Sheperd
Billie Jean Green
Gwili Wilcox
Helen Wayne Janzen
June Boatright
Joyce Pigg
Walterene Self

Neva Rhine
College Nurse





ELEMENTARY SUPERVISORS

Left to right:

Arlene Green
Pearl Burcham
Mollie McAvoy
Fern Echols
Florence Pair
Delphine Thacker

ADMINISTRATION

Left to right:

Terry McCarty
E. P. Cecil
Richard M. House

Training School Supervisors



Left to right:

Avis Leach
Helen Hackworth
Maurene Stuckey
Charles Robison
Opal Crouch



SECONDARY SUPERVISORS

Left to right:

A. L. Lee
Letha Spann
Pauline Johnson
Dixie Hammock
Steve Graham

EDUCATION

is our aim



BRICKS AND MORTAR The most important ingredient in any program--the most essential feature of college life--is of course, t



EDUCATION for better living . . .
through appreciation of the fine and
practical arts

EDUCATION for a better livelihood . . .
through acquiring professional skills

EDUCATION for better citizenship . . .
through learning and social experience

Seniors

Juniors

Sophomores

Freshmen

e's building
dent.

Classes



Cypret, Bill **Ardmore, Oklahoma**
Inter-Greek Council President, Senior Class President, Beta Tau Beta Fraternity, A.Ph.A., Who's Who, Governing Board Neff Hall.

Frank, Earl Wayne **Altus, Oklahoma**
Senior Class Vice-President, Beta Tau Beta.

Ensley, Shirley Sue **Gould, Oklahoma**
Alpha Phi Sigma President, Forensia Vice-President, Senior Class Sec.-Trés., Home Economics Club, F.T.A.

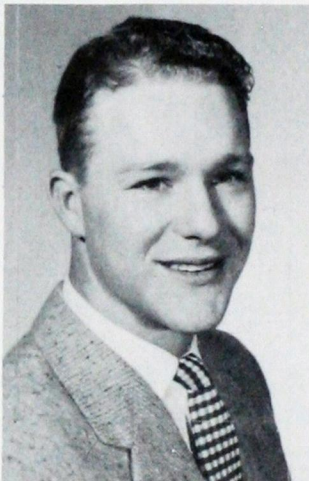

Adams, Wanda Lee **Cowden, Oklahoma**
Forensia Secretary, Home Economics Club Treasurer, Wesley Foundation Worship Chairman, F.T.A., Wesley Players, Who's Who.

Alldredge, Joyce Elizabeth **Elk City, Oklahoma**
Wesley Foundation, Wesley Players, Annual Staff, College Girls Sextet, Lambda Mu.

Altman, Ted Max **Beaver, Oklahoma**
F.T.A., Industrial Arts Club, Optimists.

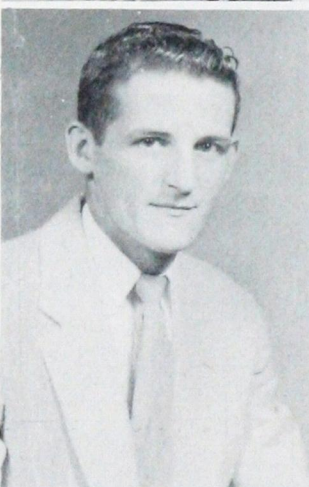
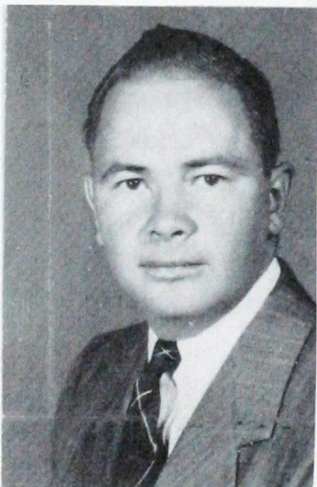

Barnett, Donald Ray **Weatherford, Oklahoma**
F.B.L.A., Kitawasa.

Batson, Charles D. **Springdale, Arkansas**
A.Ph.A. President.

Beckloff, George Nick **Okeene, Oklahoma**
A.Ph.A. Vice-President, Beta Beta Beta Vice-President, Alpha Phi Sigma, Who's Who.

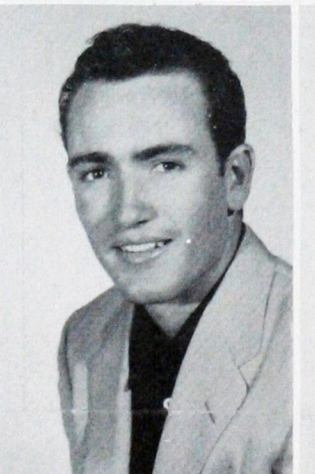

Bernhardt, Sam **Omega, Oklahoma**
Beta Tau Beta, A.Ph.A.

Bowman, Orval D. **Butler, Oklahoma**
"O" Club.

Bridges, Thomas David **Eldorado, Oklahoma**
Alpha Nu Treasurer, Inter-Greek Council Secretary-Treasurer, Alpha Phi Sigma.

Brittain, Dene **Mutual, Oklahoma**
Delta Sigma Epsilon, Masquers, Southwestern Staff.

Brown, Shirley **Lookeba, Oklahoma**
Baptist Student Union, Y.W.A.

Boyd, Lavelle **Hitchcock, Oklahoma**
Band, Forensia.

Boyd, Lorenz **Hitchcock, Oklahoma**
Band, Pi Kappa Delta.

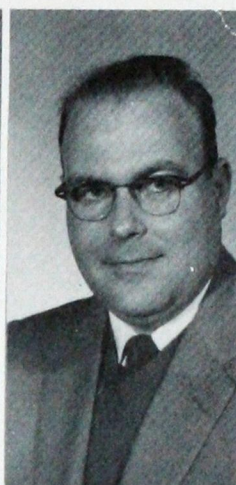

Calmes, Chester James **Clinton, Oklahoma**
A.Ph.A.

Chesney, Jerroll **Rocky, Oklahoma**
"O" Club.

Cleghorn, Wm. G. **Mescalero, New Mexico**
F.T.A., B.S.U.



Coffey, Mary Poteet **Hinton, Oklahoma**
Band, Girl's Glee Club.

Crowdis, Marvin Lee **Thomas, Oklahoma**
Kappa Pi.

Cue, Daryle **Waynoka, Oklahoma**
Alpha Nu.

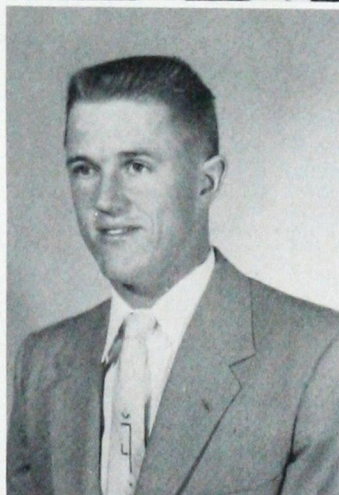

Coburn, Mae Dell **Clinton, Oklahoma**
K.K.I.

Dabliz, Issam **Lebanon**
World University Service.

Debano, Dorothy Ann **Hinton, Oklahoma**
F.T.A., Home Economics Club, W.A.A.

Denny, Virginia Sue **Lone Wolf, Oklahoma**
Beta Beta Beta Historian, Home Economics Club,
Baptist Student Union, W.A.A. Secretary-Treasurer,
F.T.A.

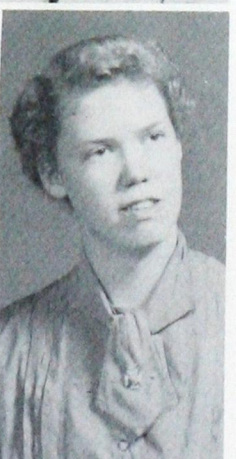



Donham, Don
Alpha Nu.

Elk City, Oklahoma

Duckett, Lanny R.
A.Ph.A., Beta Beta Beta.

Taloga, Oklahoma

Evans, Charles G.
Student Council President, "O" Club, Alpha Nu
Alpha Phi Sigma.

Elk City, Oklahoma

Finamore, Dominic Joe
Industrial Arts Club, Newman Club.

McAlester, Oklahoma



Flippin, James Travis
"O" Club, Industrial Arts Club, F.T.A., Student
Council.

Retrop, Oklahoma

Frank, Donald Parker
Alpha Nu, F.T.A.

Altus, Oklahoma

Gallo, Wayne E.
Student Council Vice-President, Beta Beta Beta
Treasurer, Alpha Phi Sigma, Masquers, Senate
F.B.L.A., Who's Who.

Weatherford, Oklahoma

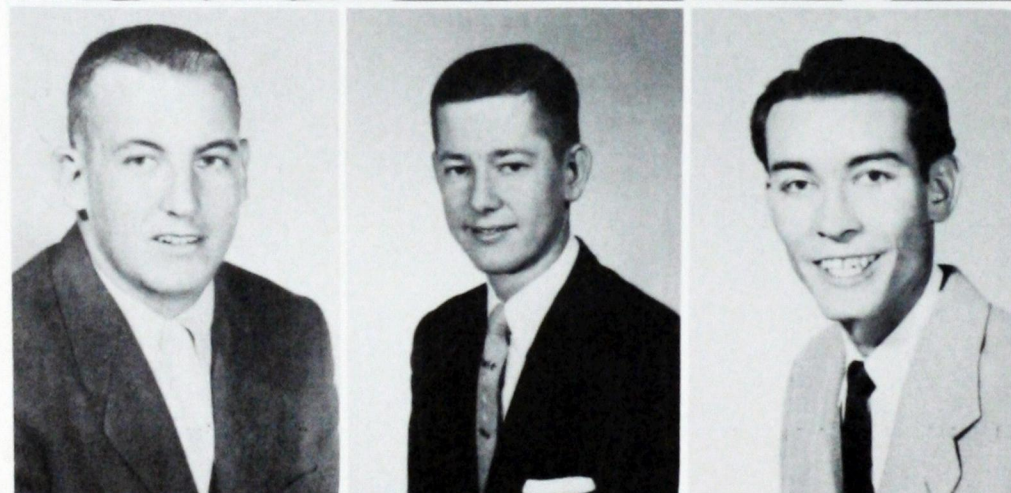

Gilbert, Bobby Thomas
Alpha Nu, "O" Club.

Sayre, Oklahoma

Goad, W. Dean
Beta Tau Beta, Kappa Pi President, 1955 Bulldo
Editor, Who's Who.

Weatherford, Oklahoma

Goodin, James Leonard
Alpha Phi Sigma Vice-President, Southwestern
Staff Co-Editor, Masquers, Wesley Foundation
Who's Who, Senate Club.

Weatherford, Oklahoma



Goucher, Alfred W.
Industrial Arts Club Reporter.

Clinton, Oklahoma

Green, Vita Smith
Forensia, Alpha Phi Sigma, F.T.A.

Thomas, Oklahoma

Hall, Charles Morgan
A.Ph.A., Senate.

Muskogee, Oklahoma

Hendrix, Adlai M.
A.Ph.A.

Clinton, Oklahoma

Hartgraves, Jim
"O" Club, F.T.A.

Snyder, Oklahoma

Herron, Melvin D.
A.Ph.A.

Mangum, Oklahoma

Hinton, Peggy
Alpha Phi Sigma, Forensia, W.A.A., Optomists, F.T.A.

Granite, Oklahoma

Horne, Wilma Jean
F.T.A.

Willow, Oklahoma

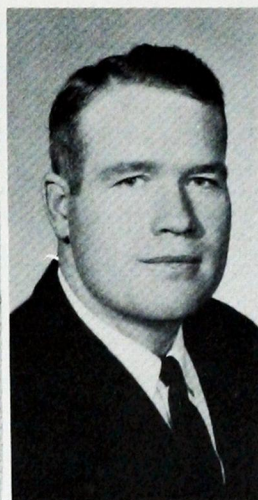
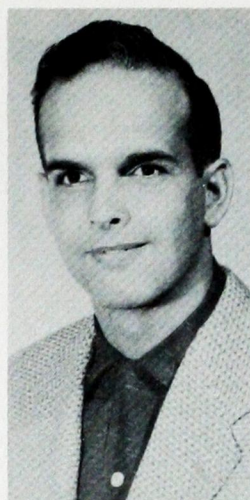

Howell, Jerome
Beta Tau Beta, Senate Club

Crawford, Oklahoma

Hubbard Lois F.

Crawford, Oklahoma

Hunt, Mary Ann
A.Ph.A. Secretary, Beta Beta Beta Secretary-Treasurer, Who's Who.

Camargo, Oklahoma

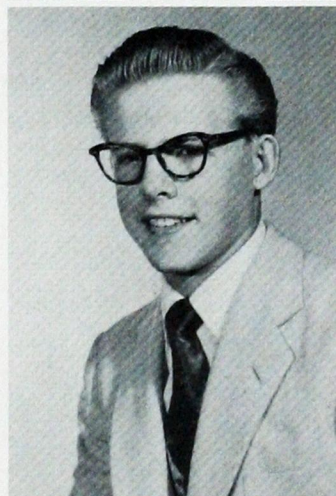

Hurst, J. T.
F.T.A.

Mangum, Oklahoma

Irby, Lowell McRivers
Wesley Foundation, Wesley Players, Annual Staff, Inter-Church Council President, A.Ph. A., Who's Who.

Artesia, New Mexico

Irby, Claude
A.Ph.A.

Pawhuska, Oklahoma

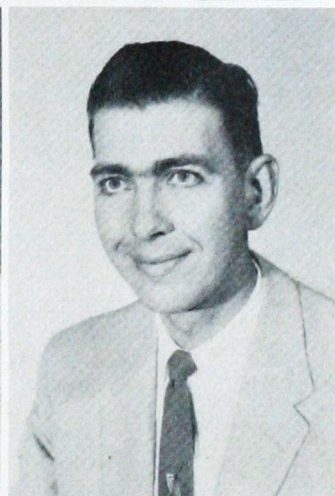
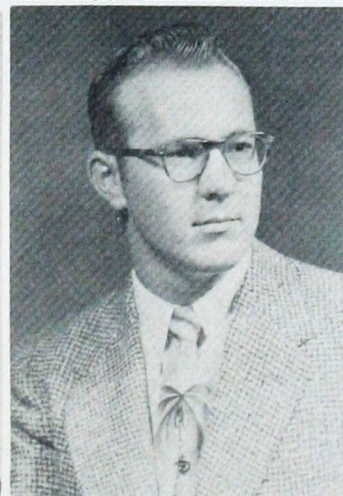
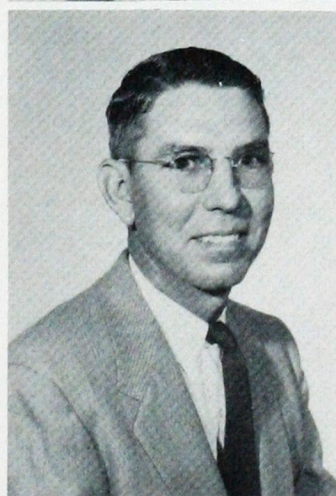

Jackson, Guy A.
A.Ph.A. Vice-President.

Mangum, Oklahoma

Jackson, William Edgar
"O" Club, Alpha Phi Sigma, F.T.A. President, F.B.L.A.

Burns Flat, Oklahoma

Jameson, Gerald Wayne
F.B.L.A.

Altus, Oklahoma

Jones, LaWayne
Alpha Nu President, Industrial Arts Club, F.T.A.

Walters, Oklahoma

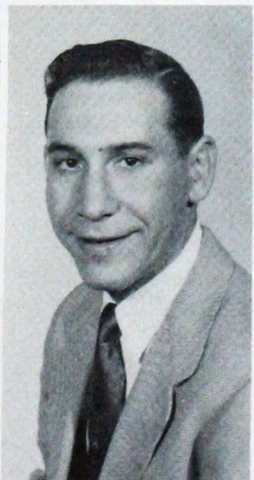
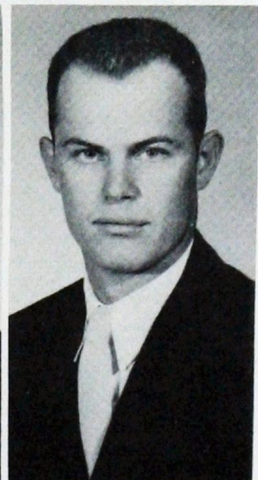

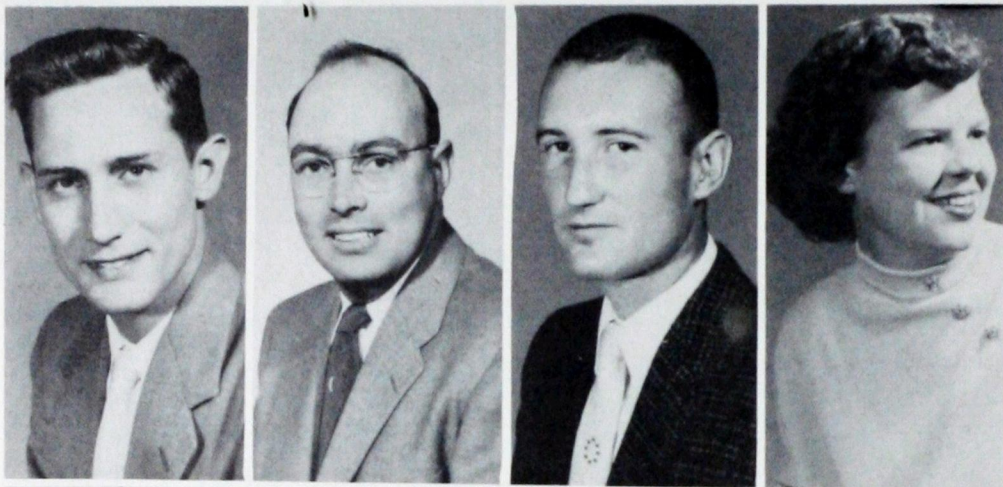

Karns, Donald C.
A.Ph.A.

Watonga, Oklahoma

Kenney, Harold
F.T.A., Masquers.

Fort Cobb, Oklahoma

King, Jimmie Lee
Beta Tau Beta, Band.

Cordell, Oklahoma

Kupka, Helen Louise
Home Economics Club President, Lambda Mu,
F.T.A., Forensia, Wesley Foundation.

Clinton, Oklahoma

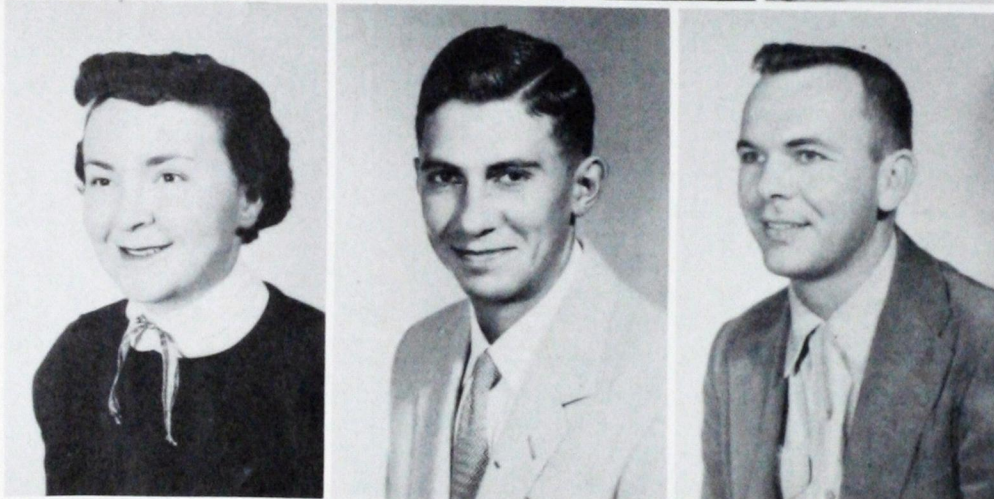

LaFaver, Betty Jo
Masquers Vice-President, Alpha Psi Omega Grand
Business Manager, Delta Sigma Epsilon, Stewart
Hall President, Who's Who.

Lone Wolf, Oklahoma

Lau, Leo Wayne
F.B.L.A.

Bessie, Oklahoma

Litsch, Donald
Alpha Nu.

Fay, Oklahoma



McCown, Warren Doyle
Alpha Phi Sigma, Kappa Pi, Optimist Club, Annual
Staff, F.B.L.A., President's Honor Roll.

Eldorado, Oklahoma

Leverett, Darrill L.
"O" Club, Student Council.

Altus, Oklahoma

Leverett, Janelle Austin
Tri-J President, Masquers, Inter-Greek Council
Vice-President, Student Council, Who's Who.

Altus, Oklahoma



Leverett, Margaret Gaynell
F.T.A. Reporter, W.A.A., Forensia.

Duke, Oklahoma

Martin, Bettychene
Delta Sigma Epsilon, Kappa Pi, Forensia, Annual
Staff.

Altus, Oklahoma

Melvin, John Eddie
Beta Tau Beta.

Foss, Oklahoma

Miller, LaVerle Newcomb
F.T.A., F.B.L.A.

Clinton, Oklahoma

Minyard, James Edward Weatherford, Oklahoma
Beta Beta Beta Vice-President, Industrial Arts Club
Vice-President.

Moss, Christine Elaine Vici, Oklahoma
F.B.L.A., F.T.A., Forensia, Alpha Phi Sigma Treas-
urer.

Murry, Billy Ray Seiling, Oklahoma
"O" Club, F.T.A.

Nell, Shirley Steward Weatherford, Oklahoma
Tri-J.

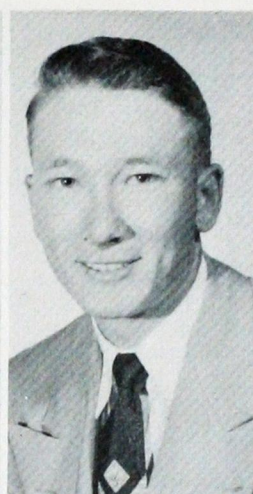

Nell, Warren Earle Hollis, Oklahoma
Beta Tau Beta, "O" Club.

Obenhaus, Thomas Edward Altus, Oklahoma
"O" Club Secretary-Treasurer.

Overfield, Lonnie Sue Altus, Oklahoma
Delta Sigma Epsilon, Masquers, F.T.A., Forensia,
Alpha Psi Omega.

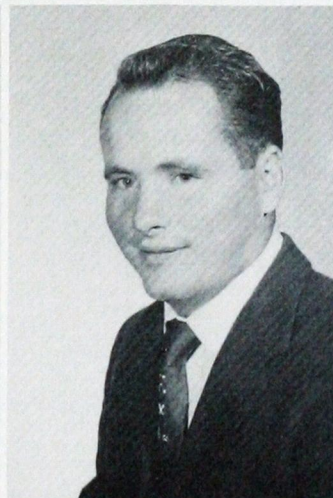
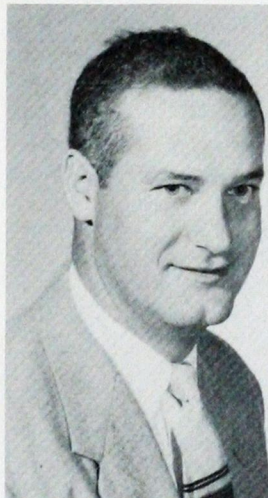

Parrish, Daniel Bruce Altus, Oklahoma

Paukei, Wynema Gotebo, Oklahoma
Wesley Foundation Secretary-Treasurer, W.A.A.,
F.T.A.

Phillips, Sharon Carol Elk City, Oklahoma
Lambda Mu Secretary-Treasurer, Wesley Founda-
tion, Wesley Players, Forensia, Alpha Phi Sigma,
F.T.A., F.B.L.A., Inter-Church Council.

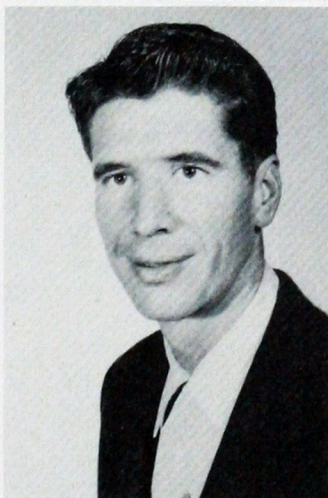

Rock, Clifford John Hollis, Oklahoma
"O" Club, Industrial Arts Club President.

Sandolph, Bobby Altus, Oklahoma

Sayner, Bonnie Jewel Arapaho, Oklahoma
F.B.L.A., Home Economics Club, Delta Sigma Ep-
ilon Historian, F.T.A., Barkers.

Soss, Harvey Highway, Oklahoma
F.T.A.

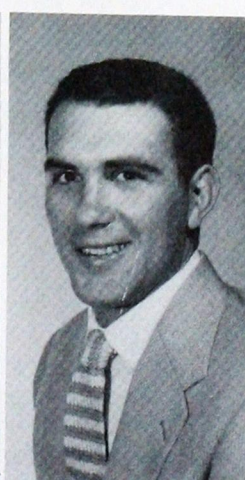
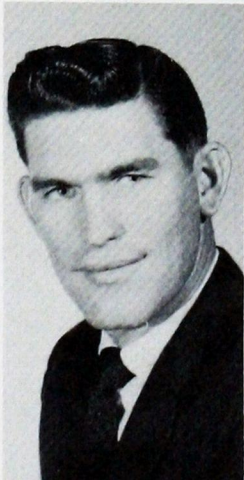



Sparks, Noah Jr.

Hydro, Oklahoma

Schmalzried, Mary Lorraine
Newman Club.

Elk City, Oklahoma

Smith, Joe
Beta Tau Beta.

Clinton, Oklahoma

Schumpert, Sue Jean
Forensia, Lambda Mu, F.T.A., Who's Who.

Anadarko, Oklahoma



Short, Harlene
A.Ph.A., Wesley Foundation.

Weatherford, Oklahoma

Simpkins, Loy M.
F.B.L.A. President, Beta Tau Beta, Pi Kappa Delta
Alpha Phi Sigma.

Elk City, Oklahoma

Slaton, Leon
Beta Tau Beta Vice-President, Alpha Phi Sigma
F.T.A., Student Council, Inter-Greek Council Vice
President, Senate Club President.

Reed, Oklahoma



Smith, George A.
Beta Tau Beta, A.Ph.A.

Ardmore, Oklahoma

Spencer, Connie
Delta Sigma Epsilon President, Student Council
Secretary, Forensia, F.T.A., Masquers, Who's Who

Fay, Oklahoma

Sokolosky, D. M.
A.Ph.A., Newman Club.

McAlester, Oklahoma

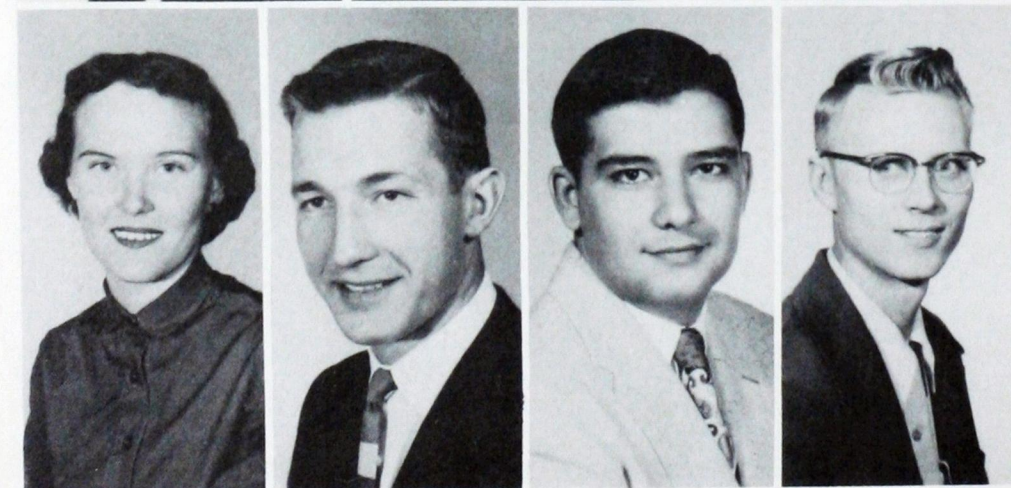

Strickland, Bonnie May
Forensia President, F.T.A. Vice-President, Home
Economic Club Historian, Alpha Phi Sigma, Who's
Who.

Hollis, Oklahoma

Taufest, David L.
Beta Tau Beta, "O" Club, Who's Who.

Weatherford, Oklahoma

Taylor, Nelson Edwin
A.Ph.A., Alpha Nu.

Thomas, Oklahoma

Tedin, Irving Lardner
Industrial Arts Club, Student Council.

Weatherford, Oklahoma

Tahsuda, John Duke, Oklahoma
Alpha Nu, Industrial Arts Club.

Turner, Don A. Fairland, Oklahoma
Wesley Foundation President, Wesley Players,
A. Ph.A.

Tedford, Helen Lavonne Lookeba, Oklahoma
F.T.A.

Tedford, Harvey Williams Geary, Oklahoma
F.T.A.

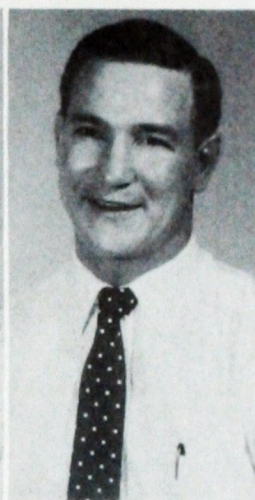
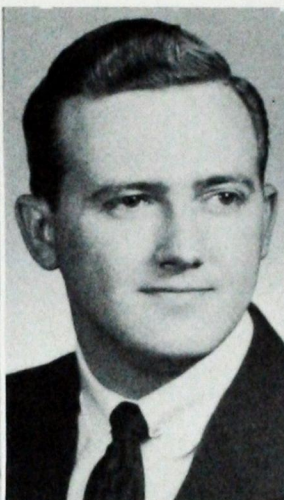

Tuck, Vera M. Watonga, Oklahoma

Umbach, Wiebke Ann Weatherford, Oklahoma
Wesley Foundation, Wesley Players.

Vogt, Jacob Arnold Corn, Oklahoma
Industrial Arts Club, F.T.A.



Walker, Maxie Dell Altus, Oklahoma
Beta Beta Beta.

Williams, Wanda Faye Hollis, Oklahoma
F.T.A., Forensia, Lambda Mu, College Trio and Sex-
tet, College Chorus.

Whitman, Wendell Duane Hollis, Oklahoma

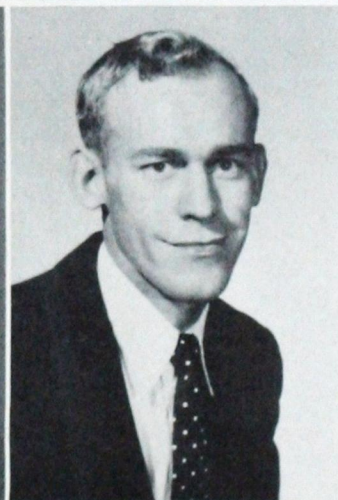
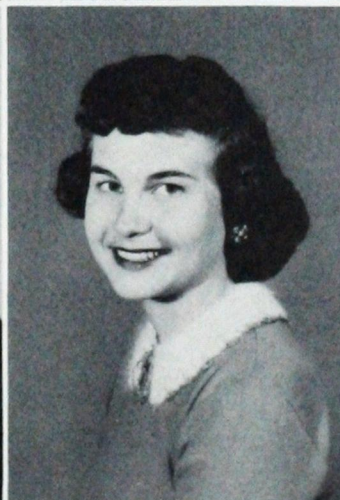

Woodard, Evelyn Mae Putman, Oklahoma
Forensia, F.T.A. Secretary-Treasurer, Alpha Phi
Sigma Secretary, F.B.L.A.

Woods, Harold M. Altus, Oklahoma
A.Ph.A.

Zweiacher, Clifton L. Geary, Oklahoma
Industrial Arts Club.

Yount, Bill Hinton, Oklahoma



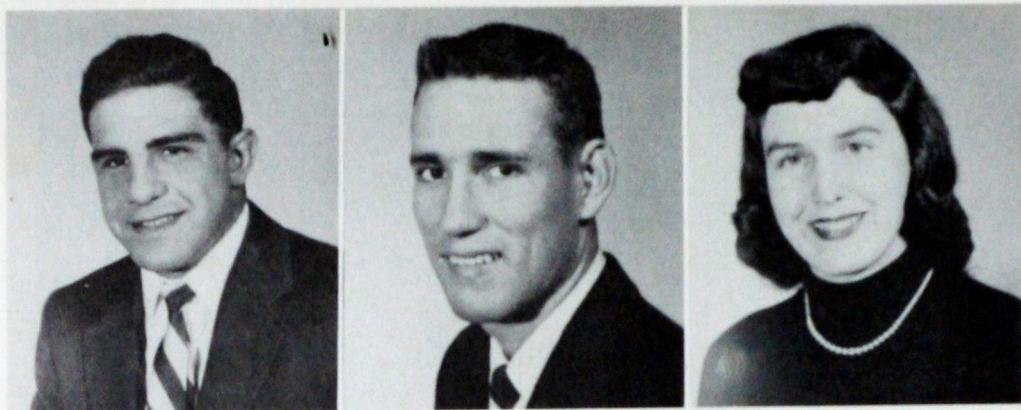

Shadid, Don, President
Sayre, Oklahoma

Collins, Ewell, Vice-President
Muldrow, Oklahoma

Gallop, Alice, Secretary-Treasurer
Cordell, Oklahoma



Osborne, Virgil Ray, Student Council Rep.
Olustee, Oklahoma

Alba, Clifford
Erick, Oklahoma

Anderson, Lyndell
Elk City, Oklahoma

Bebemiss, Max
Custer, Oklahoma



Beckloff, Raymond
Watonga, Oklahoma

Bednar, Gene
Bethany, Oklahoma

Beiche, Rilma
Gotebo, Oklahoma

Botchlett, Gay
Cordell, Oklahoma



Bright, Norma
Carter, Oklahoma

Brittian, Bertha
Oklahoma City, Oklahoma

Busler, Irene
Eagle City, Oklahoma

Caddell, Jerry
Mangum, Oklahoma

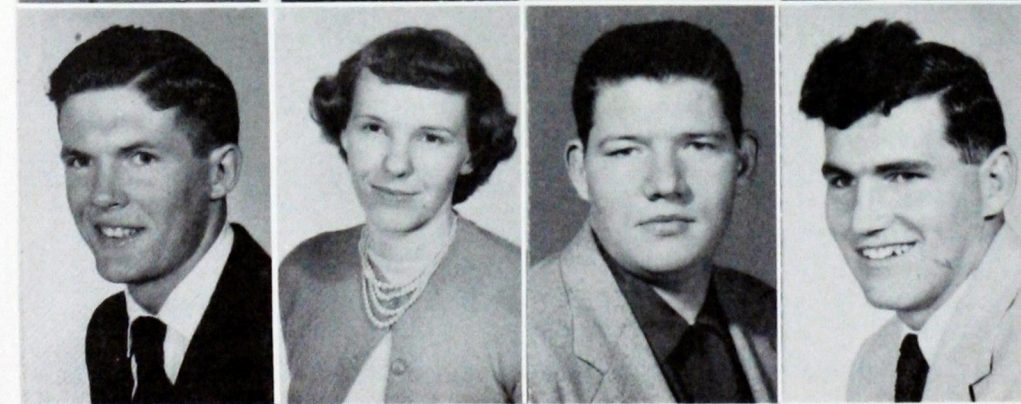

Coffey, Quay
Hinton, Oklahoma

Cole, Lettye
Weatherford, Oklahoma

Collins, Charlie
Clinton, Oklahoma

Copeland, Dean
Walters, Oklahoma

Chadwick, Trelene
Duke, Oklahoma

Crouch, Nita
Weatherford, Oklahoma

Davis, Gary
Hydro, Oklahoma

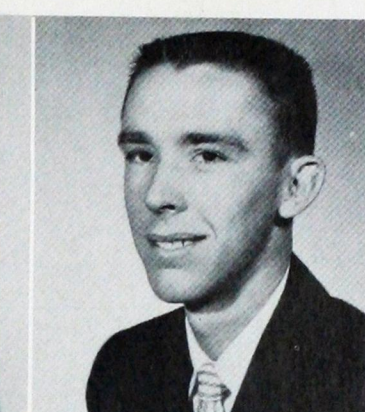
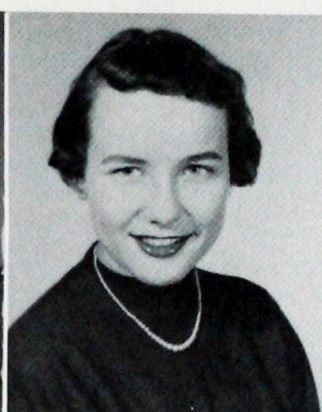

Driscoll, Bob

Dill, Martha
Clinton, Oklahoma

Dowling, Don
Rush Springs, Oklahoma

Duncan, James
Weatherford, Oklahoma

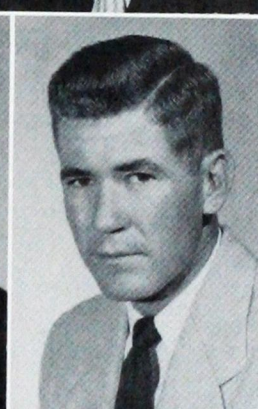
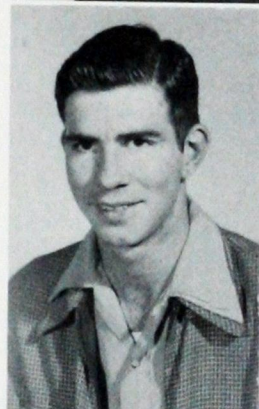

Duerksen, Arlene
Weatherford, Oklahoma

Finley, Jo Ann
Weatherford, Oklahoma

Fix, Herbert
Elk City, Oklahoma

Fowler, Jim
Carter, Oklahoma



Fowler, Lo Ann
Carter, Oklahoma

Fox, Darlene
Butler, Oklahoma

French, Lola Bell
Sweetwater, Oklahoma

Gaunt, Delores
Weatherford, Oklahoma



Gilliland, Billy
Weatherford, Oklahoma

Glass, Alex
Greenfield, Oklahoma

Crater, Melvin
Elk City, Oklahoma

Cravens, Leo
Longdale, Oklahoma

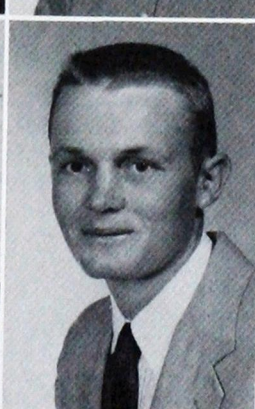
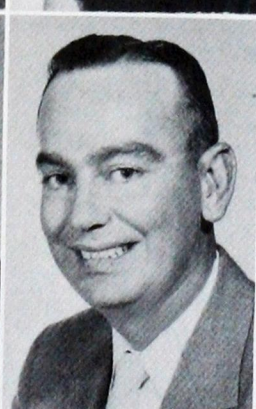
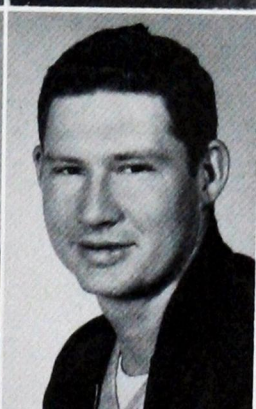
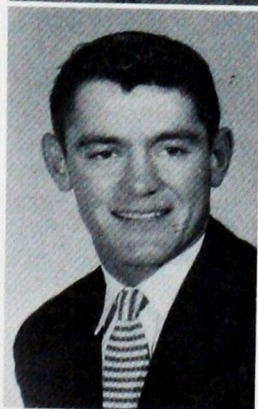

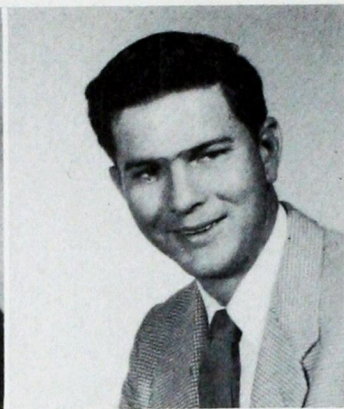

Gordon, Carol
Hollis, Oklahoma

Gregg, Damon
Beaver, Oklahoma

Gossmann, Helen
Arapaho, Oklahoma

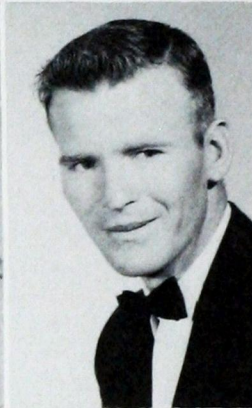
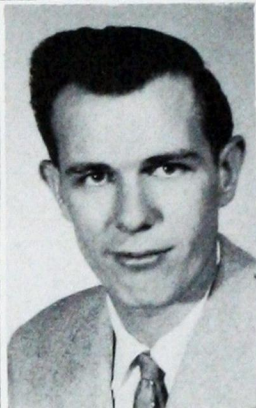

Haney, Billy Eugene
Butler, Oklahoma

Hartgraves, Rose Mary
Arnett, Oklahoma

Hall, Charles
Muskogee, Oklahoma

Henry, Bill
Weatherford, Oklahoma

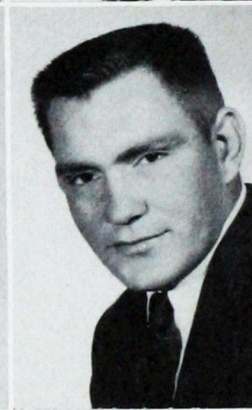
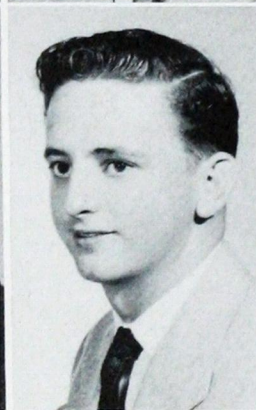
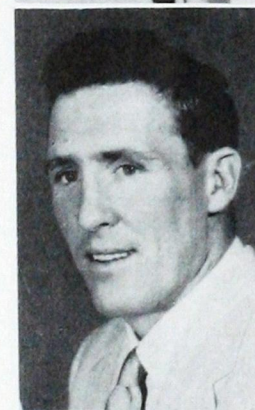

Hobbs, Ray
Lawton, Oklahoma

Humphrey, Willard
Foss, Oklahoma

Hughes, Quillen
Altus, Oklahoma

Hunt, Eddie
Elk City, Oklahoma



Hurst, Noma
Mangum, Oklahoma

Hyatt, Carolyn
Beaver, Oklahoma

Jackson, Beth
Seiling, Oklahoma

Johnson, Billy
Elk City, Oklahoma

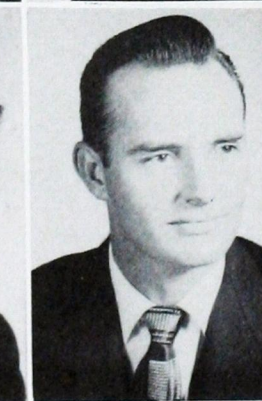

Johnson, Harvey
Weatherford, Oklahoma

Johnston, William
Delhi, Oklahoma

Kaiser, Noel
Weatherford, Oklahoma

Karns, Tommy
Watonga, Oklahoma

Kirtley, Clane
Perry, Oklahoma

Krewall, Earlene
Corn, Oklahoma

Krewall, Wallace
Cordell, Oklahoma

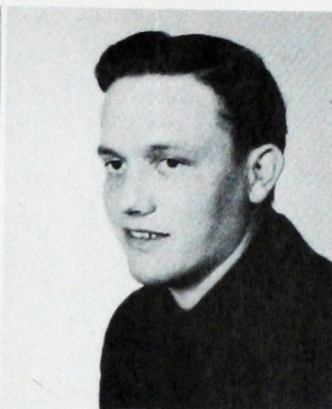

Landreth, Wayndain
Hollis, Oklahoma

Kupka, Jeanette
Canute, Oklahoma

Le Grand, Kay
Sweetwater, Oklahoma

Litsch, Jim
Fay, Oklahoma

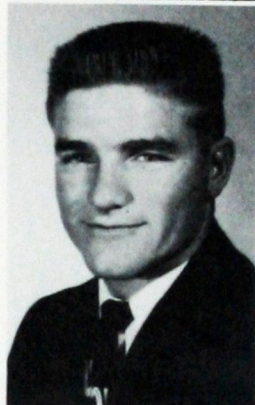

Lenaburg, Enid
Arapaho, Oklahoma

Lokensgard, Michael
El Reno, Oklahoma

Mason, Marland
Gotebo, Oklahoma

McClendon, Kenneth
Hollis, Oklahoma

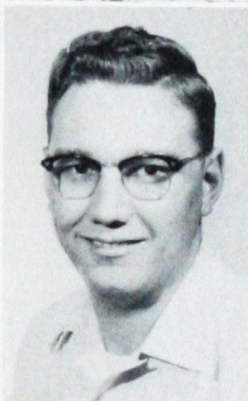

McClure, Elaine
Roosevelt, Oklahoma

McClure, Marlene
Roosevelt, Oklahoma

McClure, Charles
Clinton, Oklahoma

McCarty, Henry
Oklahoma City, Oklahoma

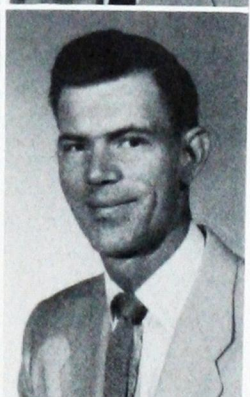

McDonald, Donny
Thomas, Oklahoma

McDonald, Jim
Elk City, Oklahoma

Meeks, Gayle
Hollis, Oklahoma

Meeks, Geron
Hollis, Oklahoma

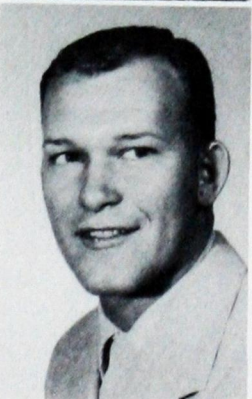

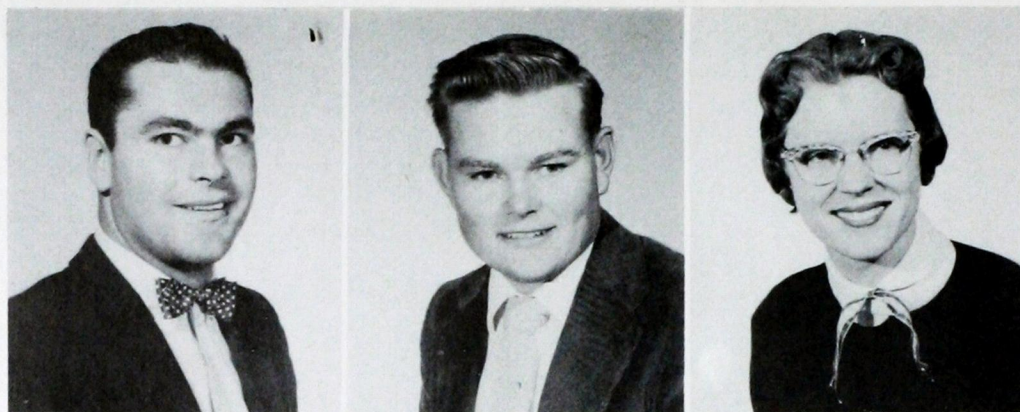

Merchant, Joe
Rocky, Oklahoma

Morgan, Bill
Sayre, Oklahoma

Morgan, Dortha
Altus, Oklahoma



Patterson, Helen
Burns Flat, Oklahoma

Perkins, Doretta
Weatherford, Oklahoma

Perkins, Linda
Thomas, Oklahoma

Potter, Geri
Weatherford, Oklahoma



Raff, Harold
Mulhall, Oklahoma

Ratliff, Peggy
Frederick, Oklahoma

Rhine, Keith
Lone Wolf, Oklahoma

Richardson, Bob
Weatherford, Oklahoma

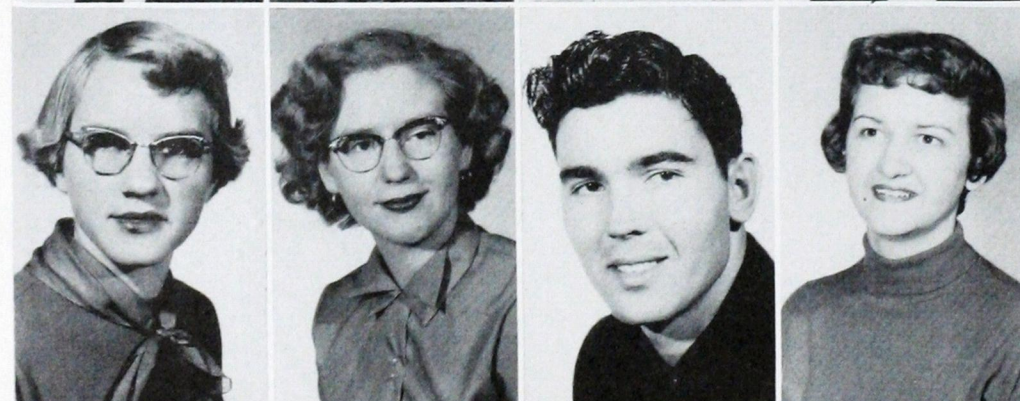

Sawatzky, Ruby
Weatherford, Oklahoma

Silvers, Laurelyn
Canute, Oklahoma

Shepard, Bruce
Cordell, Oklahoma

Smith, Carolyn
Sentinel, Oklahoma

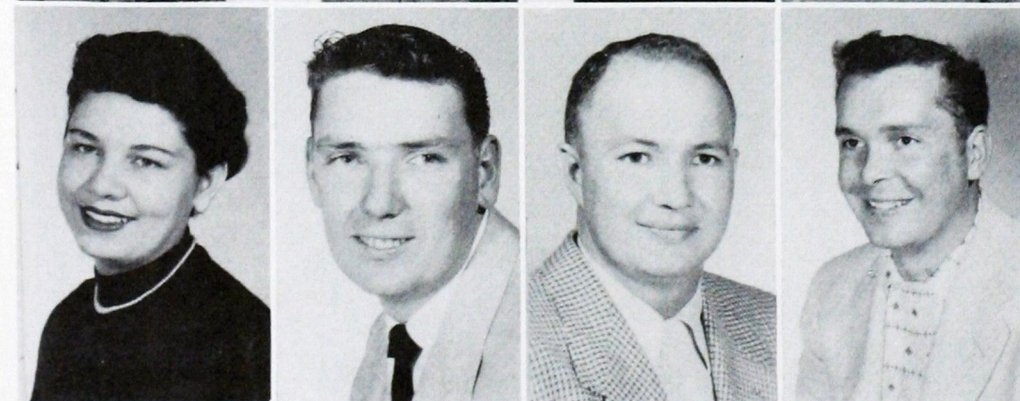

Smalley, Glenda
Weatherford, Oklahoma

Spainhower, Lou
Calumet, Oklahoma

Speer, Kenneth
Taloga, Oklahoma

Spencer, C. V.
Fay, Oklahoma

Stegall, Marilyn Ann
Geary, Oklahoma

Taff, Mona Jean
Eakly, Oklahoma

Teague, Tom
Okarche, Oklahoma

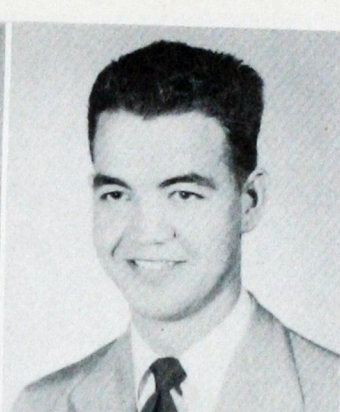

Taylor, Don
Watonga, Oklahoma

Tigert, Jimmy Ray
Erick, Oklahoma

Thomas, Leroy
Mangum, Oklahoma

Thomas, Sidonna
Hydro, Oklahoma

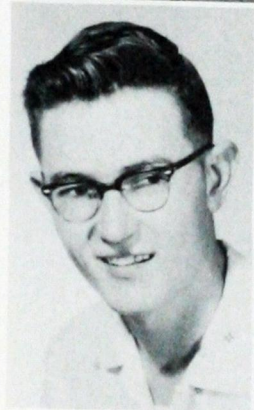

Treloar, Susan
Mountain View, Oklahoma

Turner, John Wallace
Elk City, Oklahoma

Turner, Kenneth
Fort Cobb, Oklahoma

Vogt, Jim
Weatherford, Oklahoma

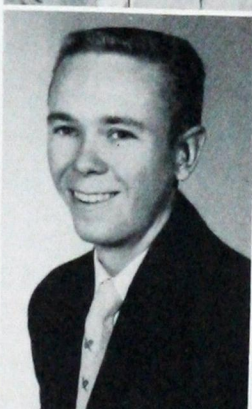

Wagnon, Marion "Buck"
Tipton, Oklahoma

Walker, Glendon N.
Hollis, Oklahoma

Weese, Marion
Weatherford, Oklahoma

White, Darlene
Woodward, Oklahoma



Wing, Carl Edwin
Camargo, Oklahoma

Worthington, Joan
Seiling, Oklahoma

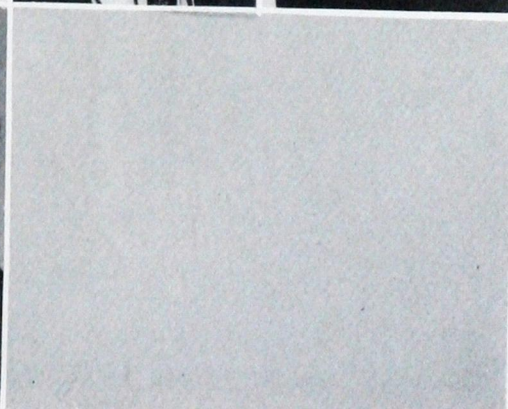
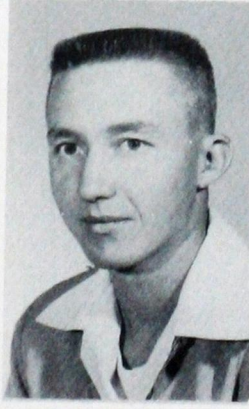



Harris, Vern
President
Seiling, Oklahoma
Eaton, Bob
Vice-President
Weatherford, Oklahoma
Gardiner, Phoebe
Secretary
Archer City, Texas
Adams, Sandra
Lone Wolf, Oklahoma
Auxier, Maxine
Hydro, Oklahoma

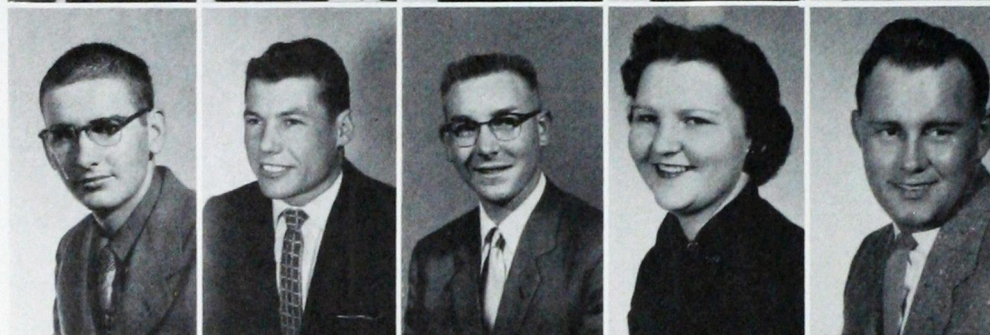

Ballard, Lewis
Altus, Oklahoma
Battles, Haydon
Hobbs, New Mexico
Bauman, Wayne
Cordell, Oklahoma
Baxter, Mary Lou
Arapaho, Oklahoma
Blanton, Frank
Cheyenne, Oklahoma

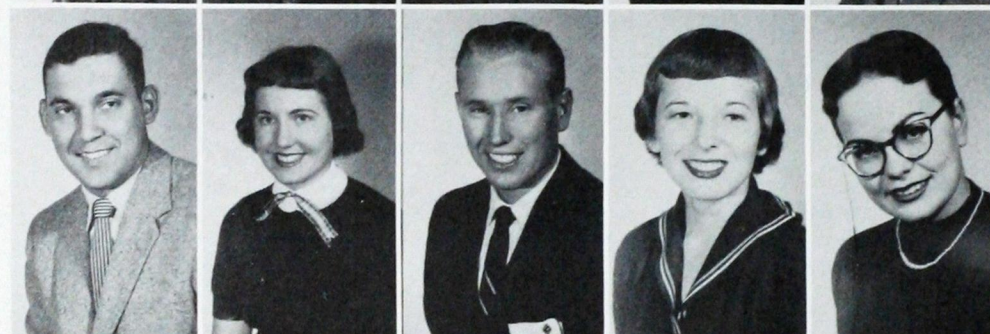

Boeckman, James
Okeene, Oklahoma
Boyd, Phyllis
Fay, Oklahoma
Boyles, Earnest "Diz"
Elmer, Oklahoma
Bradford, Julia
Breckenridge, Oklahoma
Brady, Janice
Clinton, Oklahoma

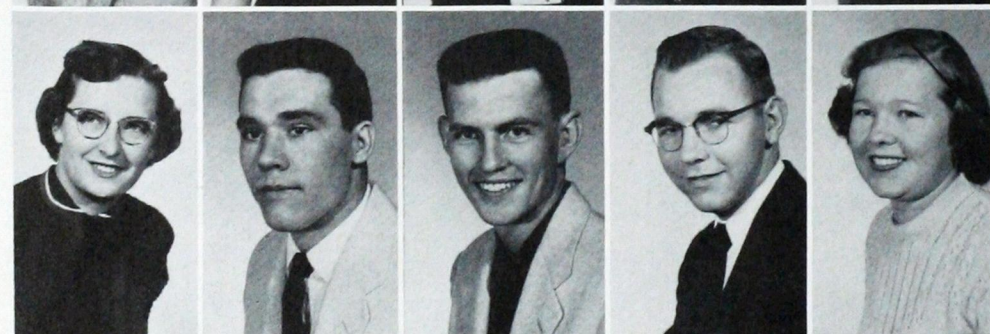

Brown, Mildred Ruth
Cordell, Oklahoma
Buck, John
Altus, Oklahoma
Buie, Ed
Cordell, Oklahoma
Burcham, Bill
Lone Wolf, Oklahoma
Busler, Reba
Eagle City, Oklahoma

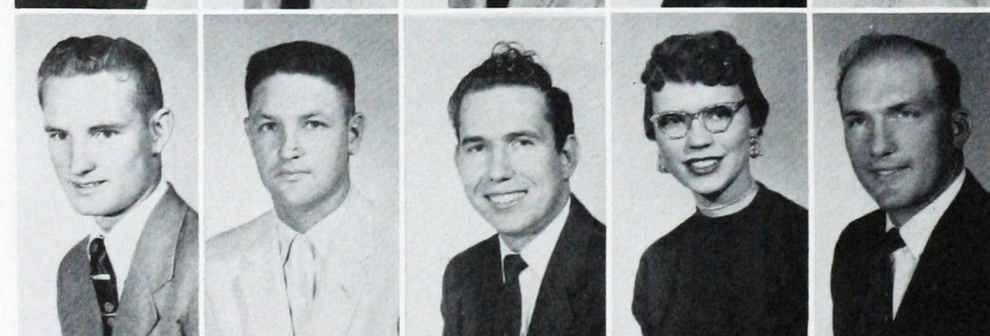

Combs, Alan
Thomas, Oklahoma
Combs, George

Chandler, N.A.
Watonga, Oklahoma
Cook, Peggy
Foss, Oklahoma

Christensen, James
Weatherford, Oklahoma

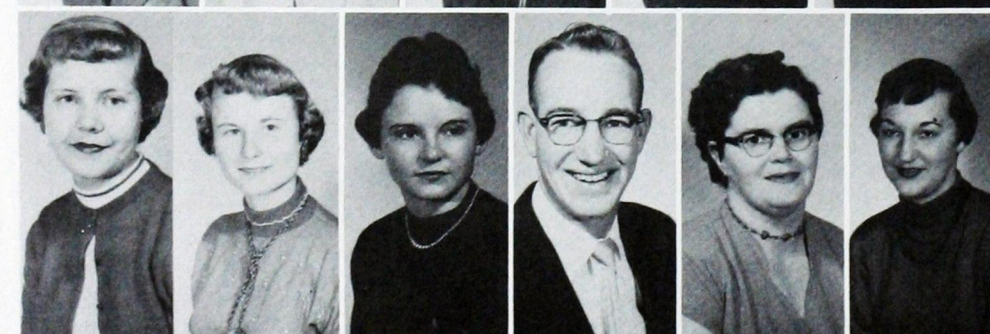

Crim, La Dona
Cordell, Oklahoma
Crowdis, Vernell
Moorewood, Oklahoma
Cue, Betty
Tipton, Oklahoma
Daniels, Phil
Davidson, Oklahoma
Dibler, Dorothy
Weatherford, Oklahoma
Doyle, Patsy
Erick, Oklahoma

Dillman, Tommy
Fay, Oklahoma
Daugherty, Connie Max
Hinton, Oklahoma
Folks, Marilyn
Weatherford, Oklahoma
Franz, Albert
Colony, Oklahoma
Friesen, Allyne
Thomas, Oklahoma
Gastineau, Dixie
Taloga, Oklahoma

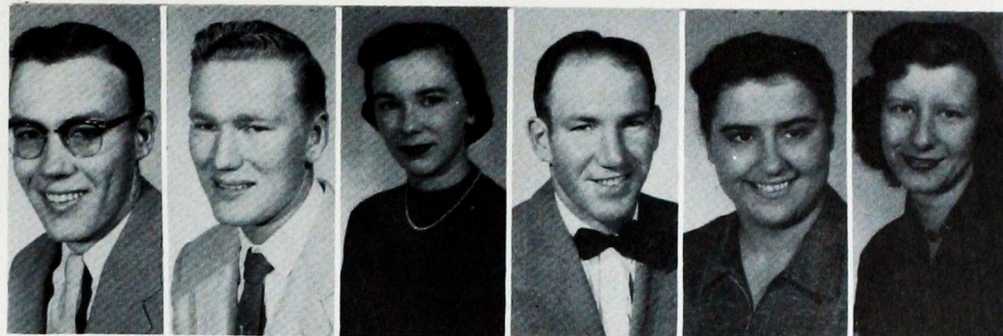

Hall, Larry
Hermleigh, Texas
Harmon, Jerrol
Willow, Oklahoma
Hays, Jean
Canute, Oklahoma
Hininger, J. R.
Clinton, Oklahoma
Hinton, Wiley

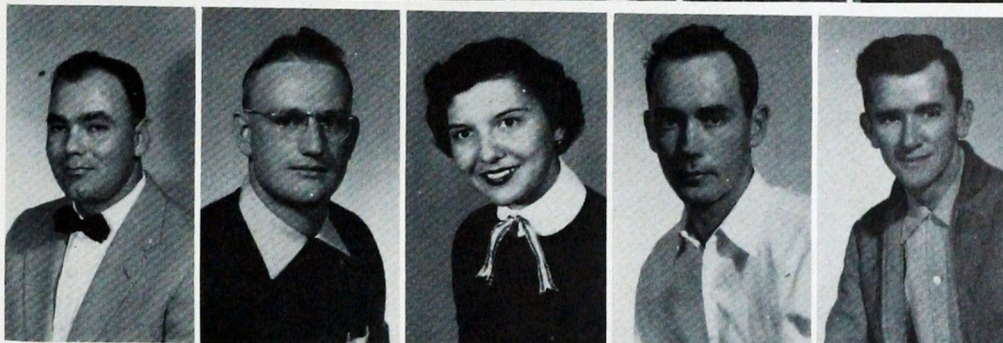

Hoehne, Walter
Blair, Oklahoma
Hogg, Dwight
Granite, Oklahoma
Huckaba, Rene
Weatherford, Oklahoma
Huff, Ladine
Tipton, Oklahoma
Huffman, Tom
Shidler, Oklahoma

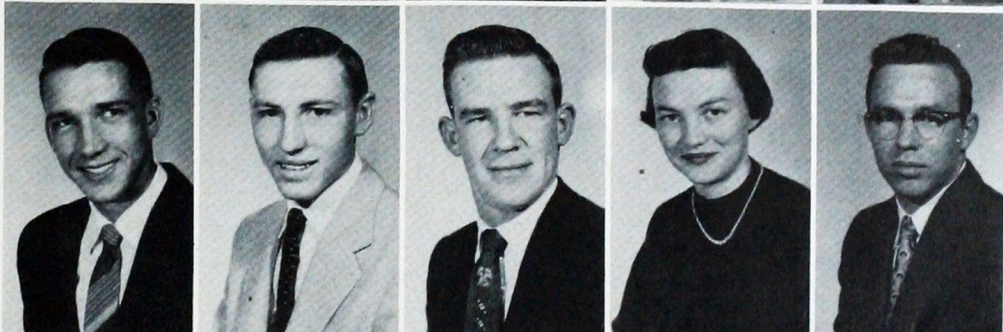

Ingram, Leon
Lookeba, Oklahoma
Janzen, Virgil
Fairview, Oklahoma
Jackson, W. L.
Burns Flat, Oklahoma
Johnson, David Eugene
Lawton, Oklahoma
Johnson, Ernest
Mangum, Oklahoma

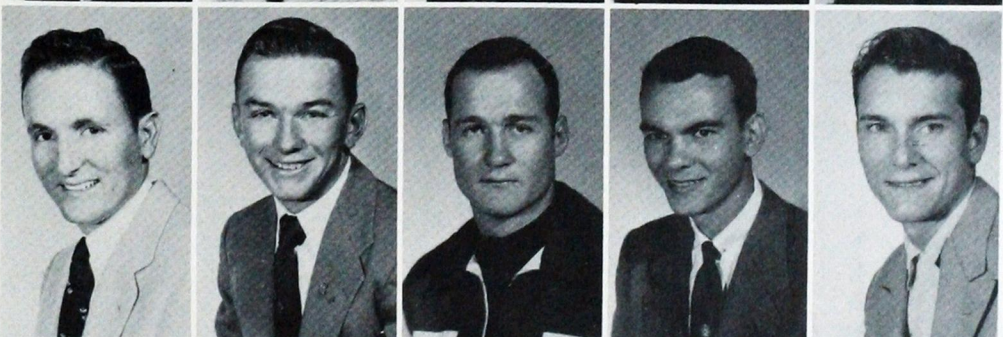

Johnson, Mary Lee
Frederick, Oklahoma
Jones, Gwendolyn
Hobart, Oklahoma
Just, Gary
Fairview, Oklahoma
Keil, George
Clinton, Oklahoma
Kelley, Charles
Clinton, Oklahoma

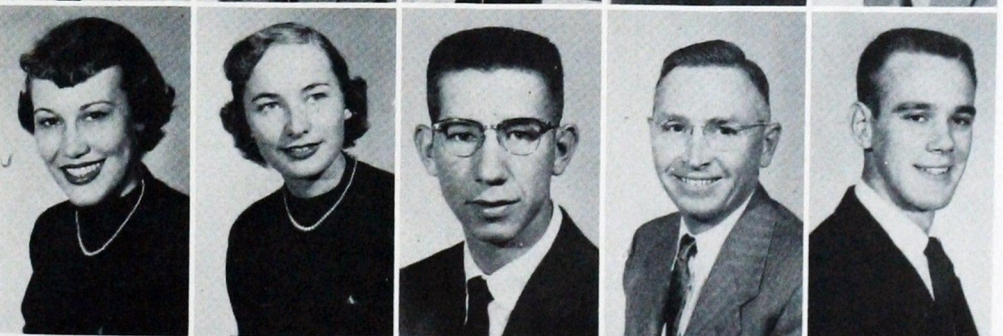

Kenner, Betty Sue
Elk City, Oklahoma
Ketcher, Deannie
Stilwell, Oklahoma
Klaassen, Denver
Weatherford, Oklahoma
Kidd, Mariesta
Elmer, Oklahoma
Kliwer, Orlando
Corn, Oklahoma

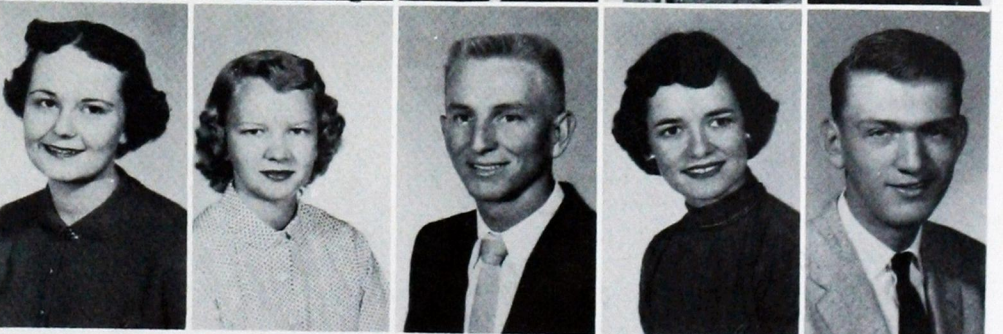

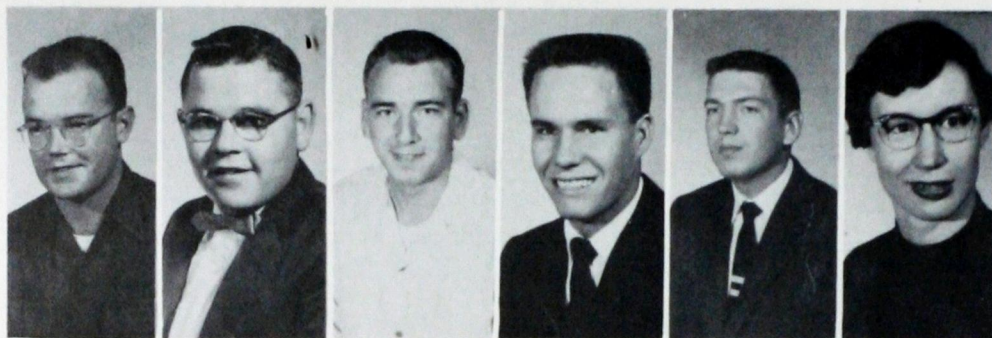

Leach, Gerald
Granite, Oklahoma
Lewis, Jimmy
Hollis, Oklahoma
Lewis, Ray
Sayre, Oklahoma
Linder, Dean
Waynoka, Oklahoma
Litsch, Joe
Fay, Oklahoma
McConkey, Patricia
Sayre, Oklahoma



McGreevy, Frank
Canton, Oklahoma
McPhearson, Vonda
Hydro, Oklahoma
Maloney, Janetta
Texola, Oklahoma
Maloney, Wendell
Texola, Oklahoma
Manley, Edward
Clinton, Oklahoma

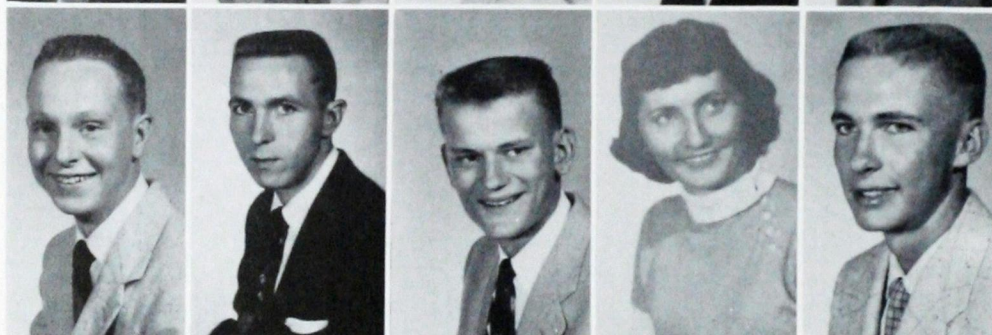

Martin, Charlie
Cheyenne, Oklahoma
Meaders, Orvil
Ada, Oklahoma
Millerborg, Rubin
Oklahoma City, Oklahoma
Patten, Carolyn
Carter, Oklahoma
Patzkowsky, Paul
Fairview, Oklahoma



Patzkowsky, Robert
Fairview, Oklahoma
Peterson, Margene
Watonga, Oklahoma
Potts, Gerri
Erick, Oklahoma
Preston, Jo Ann
Altus, Oklahoma
Quattlebaum, Mary
Hydro, Oklahoma



Ramsey, Betty
Carter, Oklahoma
Ratzlaff, El Roy
Cloud Chief, Oklahoma
Reeder, Janice
Burns Flat, Oklahoma
Richardson, Mary
Weatherford, Oklahoma
Sanders, Ellis
Sallisaw, Oklahoma



Schlichting, Jay
Midland, Texas
Schmidt, Leona
Custer, Oklahoma
Schreiner, Mary Ann
Frederick, Oklahoma
Shelby, D. J.
Hollis, Oklahoma
Sheperd, Eldon
Cordell, Oklahoma

Shepherd, Norma

Sherrill, Lynn
McAlester, Oklahoma
Sinner, Bob
Muskogee, Oklahoma
Sizemore, Kenneth
Hollis, Oklahoma
Smith, Patricia
Arapaho, Oklahoma
Stange, Carole
Hydro, Oklahoma

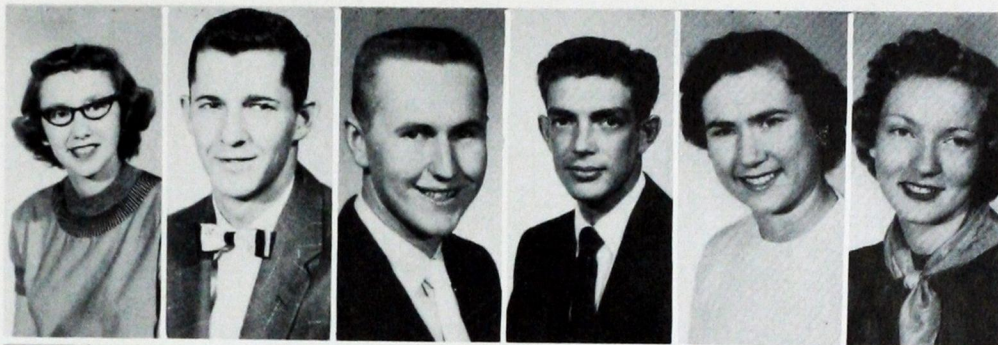

Stanley, Fred
Matador, Texas
Stehr, Danny
Clinton, Oklahoma
Stewart, Mary Joe

Swayden, Margaret
Longdale, Oklahoma
Tackett, Alvin
Lookeba, Oklahoma



Taylor, Carroll
Mangum, Oklahoma
Taylor, Myrna
Mangum, Oklahoma
Taylor, Richard
Bison, Oklahoma
Taylor, Robert
Bison, Oklahoma
Thomas, Jackie
Hollis, Oklahoma



Tigert, Lois Marie
Arapaho, Oklahoma
Tinney, Maxine
Brinkman, Oklahoma
Tosh, Elwanda
Cheyenne, Oklahoma
Trent, Ronnie
Sayre, Oklahoma
Vineyard, Carol
Hydro, Oklahoma



Wallace, Estelle
Tipton, Oklahoma

Ward, Edwina
Oklahoma City, Oklahoma
Ward, Ruby
Clinton, Oklahoma
Weaver, Hyland
Vici, Oklahoma
Weese, Lonnie
Mangum, Oklahoma



Weinmeister, Gerald
Eagle City, Oklahoma
Wilkinson, Don
Hollis, Oklahoma
Williams, Don
Kingfisher, Oklahoma
Wood, Willie
Texola, Oklahoma
Woods, Harolene
Fargo, Oklahoma
Yoes, Myles
Elk City, Oklahoma

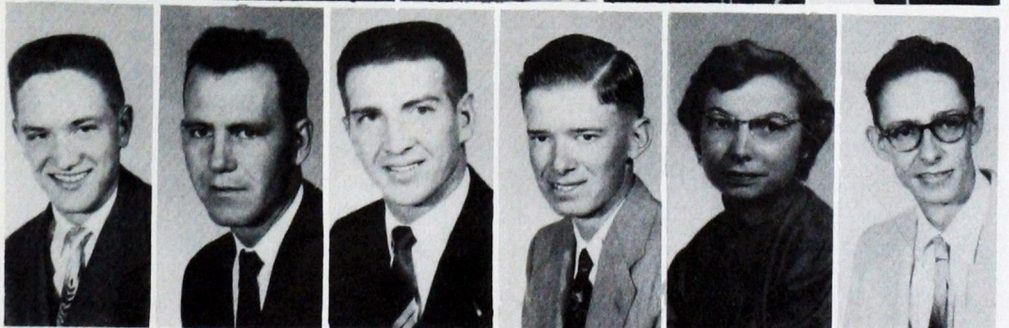



Don Vance, President
Binger, Oklahoma
Richard Friesen
Thomas, Oklahoma
Betty McClendon
Hollis, Oklahoma
Kay Maddox
Cordell, Oklahoma
David Abel
Seiling, Oklahoma



Adler, Joan
Weatherford, Oklahoma
Akridge, Lora Faye
Merritt, Oklahoma
Allard, Daniel Bryant
Norman, Oklahoma
Alexander, John
Weatherford, Oklahoma
Allen, Sue
Hinton, Oklahoma



Andrews, Delma Raye
Gotebo, Oklahoma
Asmussen, Mervin Gene
Oklahoma City, Oklahoma
Back, Larry Carl
Carter, Oklahoma
Barbee, Melba June
Cowden, Oklahoma
Barr, Alva D.
Lookeba, Oklahoma

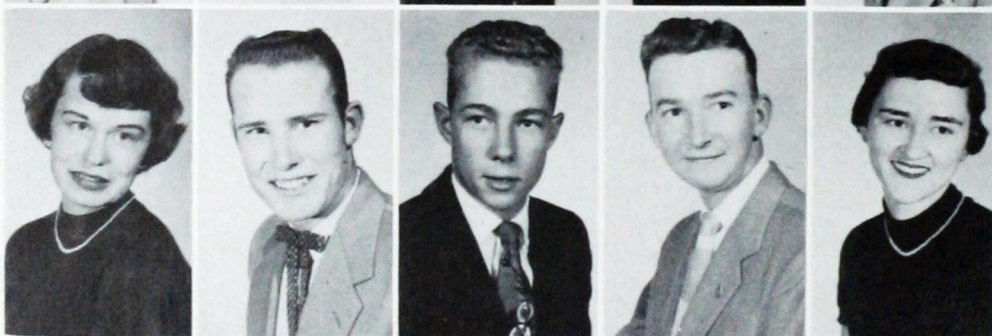

Barrett, Natalie Raye
Cordell, Oklahoma
Barry, Jasper Doyne
Mangum, Oklahoma
Beck, Edward Earl
Fay, Oklahoma
Bell, Kenneth Jean
Cordell, Oklahoma
Bell, Sandra
Hydro, Oklahoma

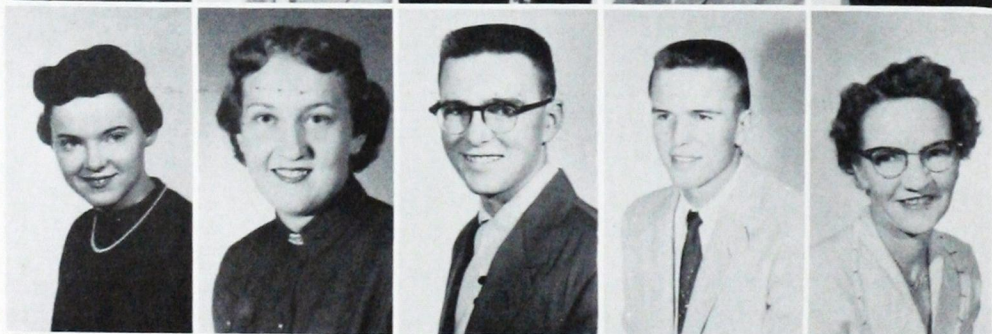

Berry, Wylodean
Tipton, Oklahoma
Bewley, Treva
Arapaho, Oklahoma
Black, Melvin Wayne
Hydro, Oklahoma
Blair, Joe
Isabella, Oklahoma
Blevins, Beth
Geary, Oklahoma

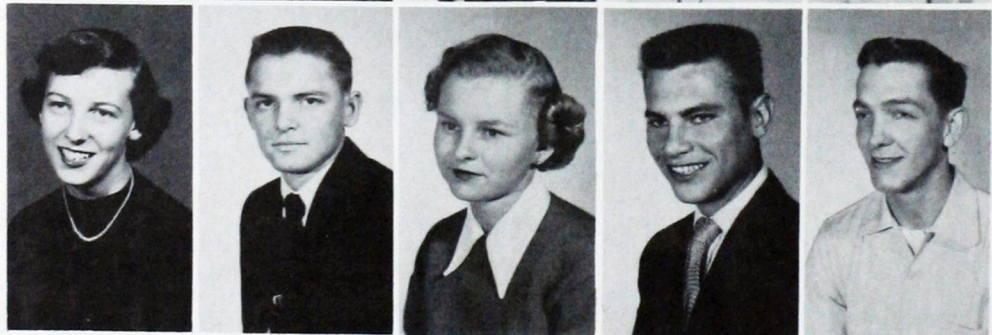

Bond, Narcissa
Cordell, Oklahoma
Brinkman, Bill E.
Altus, Oklahoma
Brock, Janice Gail
Jay, Oklahoma
Brooks, Bob
Granite, Oklahoma
Brooks, Ray
Hinton, Oklahoma

Brown, Gwen Delores
Port, Oklahoma
Burch, Patti
Sayre, Oklahoma
Burch, Peggi
Sayre, Oklahoma
Caswell, Bennie Marion
Hollis, Oklahoma
Causey, Frank
Fort Valley, Georgia

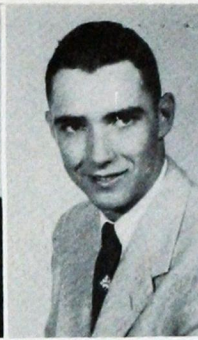

Clark, Bill Ray
Taloga, Oklahoma
Clark, Jimmy
Elk City, Oklahoma
Clabaugh, Jane
Mangum, Oklahoma
Combs, Norma Jo
Leedey, Oklahoma
Condo, Mary
Pampa, Texas

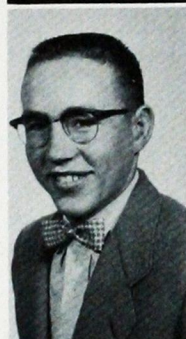

Cooper, Betty Nell
Brinkman, Oklahoma
Cypert, Jack
Ardmore, Oklahoma
Damm, Shirley
Paso Robles, California
Daugherty, Larry-Keith
Arapaho, Oklahoma
Daugherty, Mary Carolyn
Arapaho, Oklahoma

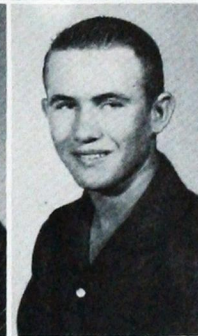

Day, Marilyn
Camargo, Oklahoma
Detweiler, Patsy
Thomas, Oklahoma
Doane, Harriet
Longdale, Oklahoma
Duckett, Janet
Taloga, Oklahoma
Dungan, Donald
Weatherford, Oklahoma



Eden, Jane Ellen
Rocky, Oklahoma
Ellis, Bennie
Altus, Oklahoma
English, Ruthann
Felt, Oklahoma
Entz, Gloria Jean
Hydro, Oklahoma
Fowler, George Wayne
Brinkman, Oklahoma



Fresman, Joyce
Sentinel, Oklahoma
Gallop, A. N.
Gould, Oklahoma
Gardner, Sharon Lee
Altus, Oklahoma
Garrison, Jane Ellen
Elmer, Oklahoma
Gastineau, Ardith
Lenora, Oklahoma



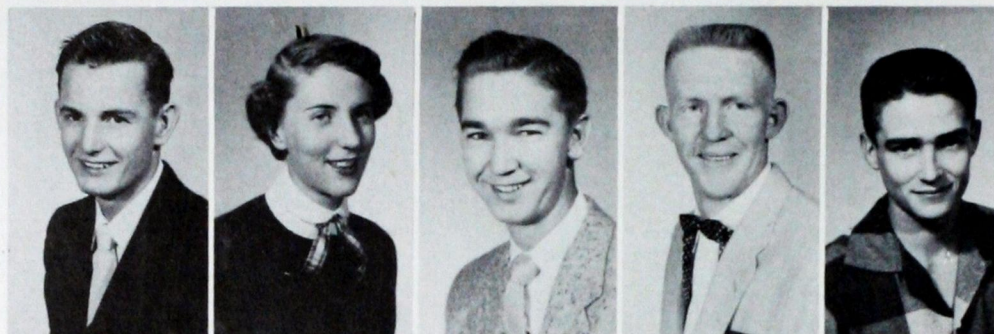

Gause, Raymond Leon
Cheyenne, Oklahoma
Glass, Roselyn
Hydro, Oklahoma
Gibson, Charles Robert
Erick, Oklahoma
Gillingham, David Lloyd
Oney, Oklahoma
Graves, Bobby Lynn
Hollis, Oklahoma



Green, Bob
Amarillo, Texas
Gregg, Annette
Beaver, Oklahoma
Haggard, Bob Chester
Putnam, Oklahoma
Hale, Willard
Hinton, Oklahoma
Harbeston, Tobie
Cleveland, Oklahoma

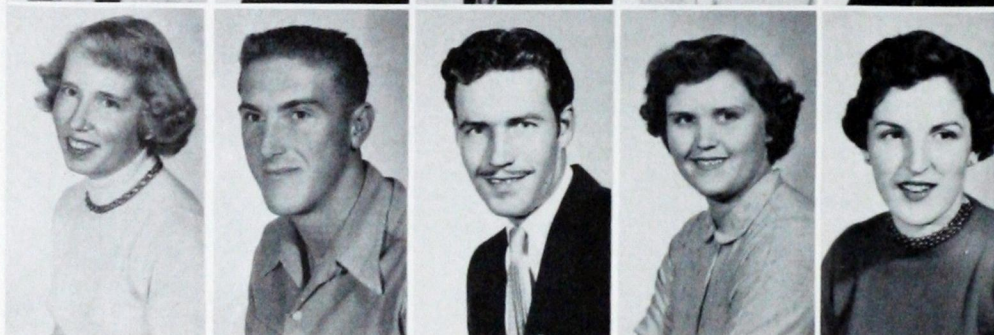

Harms, Judith Elaine
Clinton, Oklahoma
Harris, Gene
Thomas, Oklahoma
Hatfield, Raymond D.
Oklahoma City, Oklahoma
Hay, Arvella
Hollis, Oklahoma
Hedrick, Darlene
Weatherford, Oklahoma

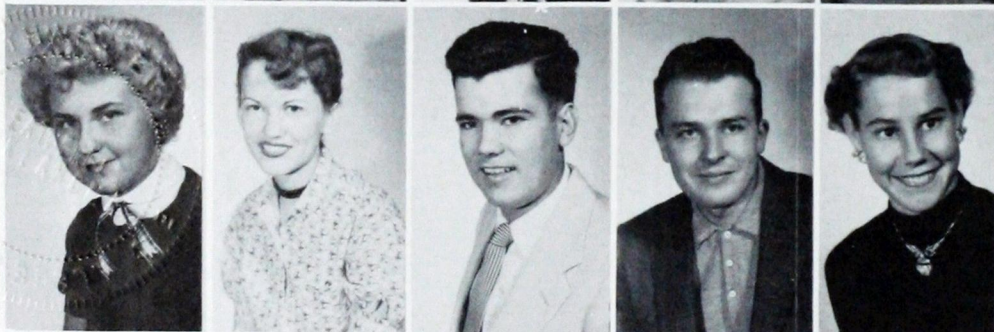

Hiett, Cherry Beth
Vinson, Oklahoma
Hill, Alma
Weatherford, Oklahoma
Hill, Dearth Lee
Lawton, Oklahoma
Hill, Ernest
Sunray, Texas
Holder, Jean
Vinson, Oklahoma



Holder, Voyle
Mountain Park, Oklahoma
Hooks, Marcella Jo
Hollis, Oklahoma
Hoskins, Charles
Dover, Oklahoma
House, Patricia
Mangum, Oklahoma
Hubbard, Vonna Ree
Dill City, Oklahoma



Hughes, Jimmy Donley
Davidson, Oklahoma
Hunter, Nancy
Altus, Oklahoma
Hursh, Ruth Ellen
Watonga, Oklahoma
Hurst, June
Mangum, Oklahoma
Hulett, Avis
Lenora, Oklahoma

Hurt, Paul Kenneth
Mountain View, Oklahoma
Ingram, Vera Bea
Hobart, Oklahoma
Jackson, Dale
Mangum, Oklahoma
Jinks, Robert
Rush Springs, Oklahoma
Johnson, Neva
Clinton, Oklahoma

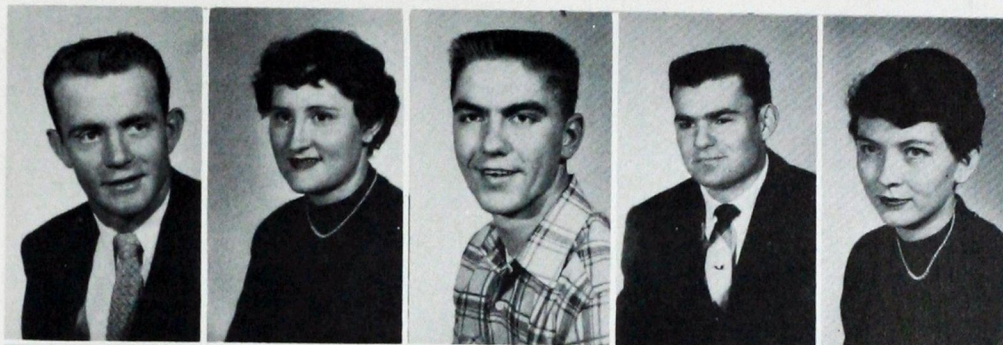

Johnston, Billie Beth
Mangum, Oklahoma
Johnston, Troy Lee
Sentinel, Oklahoma
Joiner, Jr., Dennis
Russell, Oklahoma
Kaiser, Vaughn A.
Weatherford, Oklahoma
Keith, George Lee
Miami, Oklahoma

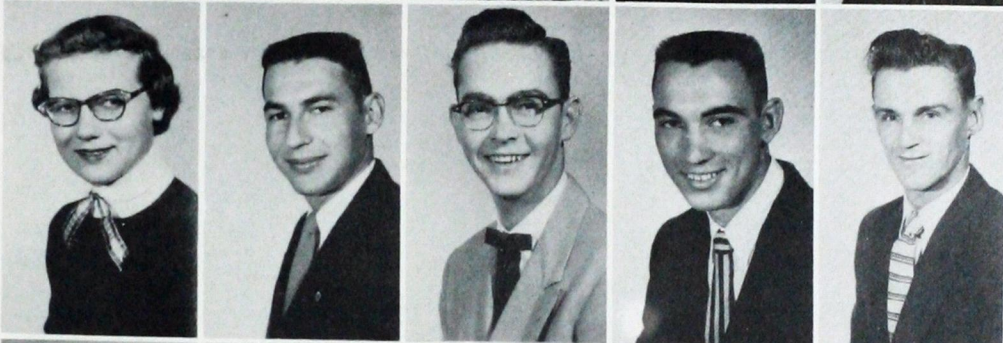

Kelley, David Lynn
Weatherford, Oklahoma
Kincaid, Leonard Earl
Putnam, Oklahoma
Kirby, Nancy
Sentinel, Oklahoma
Laird, Gary
Tipton, Oklahoma
Lantz, Loyde
Clinton, Oklahoma



Lapel, Zettie Lee
Thomas, Oklahoma
Latimer, Buster
Granite, Oklahoma
Lowrance, Charles Rex
Erick, Oklahoma
Ledbetter, Dale
Duke, Oklahoma
Little, Bob
Hinton, Oklahoma

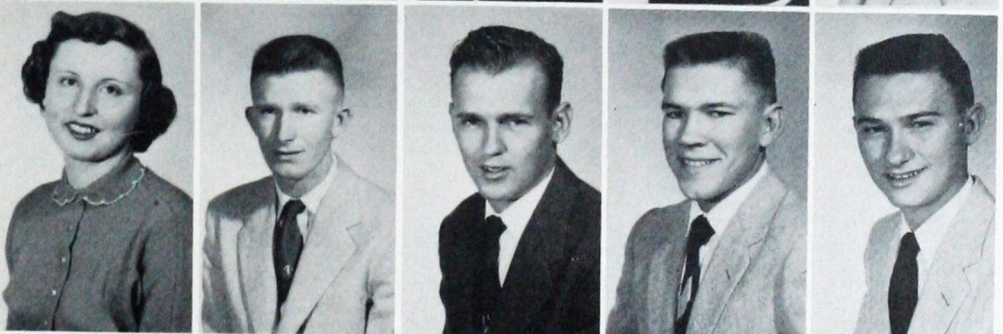

Lochmann, Shirley
Fargo, Oklahoma
Lowe, Jonnie
Canton, Oklahoma
McAdoo, Morris
Rush Springs, Oklahoma
Martin, Kay
Elk City, Oklahoma
Martin, Eugenia
Elk City, Oklahoma



Martin, Millie Jo
Altus, Oklahoma
McAvoy, Lois Ann
Weatherford, Oklahoma
McClung, Eueline
Retrop, Oklahoma
McClure, Shirley

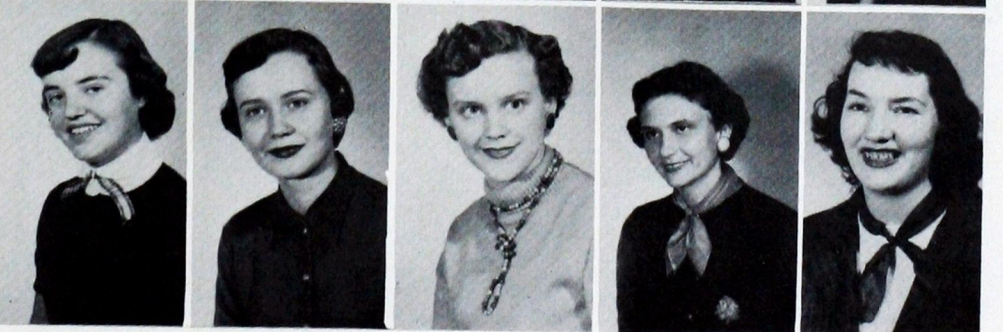

McCulloch, Mary Ellen
Hydro, Oklahoma



Mercer, Micky Sue
Eldorado, Oklahoma
Meir, Janet
Hitchcock, Oklahoma
Minyard, Hope
Weatherford, Oklahoma
Moore, Myrna Dee
Clinton, Oklahoma
Moreland, Buck
Fort Worth, Texas



Myers, Shirley
Camargo, Oklahoma
Nelson, Charles
Granite, Oklahoma
Nesser, Herman Boyd
Elk City, Oklahoma
Newberry, Norman E.
Canute, Oklahoma
Newman, Wilma
Weatherford, Oklahoma



Newton, Sally
Clinton, Oklahoma
Nippert, Georgia
Erick, Oklahoma
Osburn, Jan
Hitchcock, Oklahoma
Padgett, Willene
Hinton, Oklahoma
Page, Mary
Weatherford, Oklahoma



Parrott, Joe
Tulsa, Oklahoma
Pennington, Audrey
Weatherford, Oklahoma
Pyron, Joan Kay
Dill City, Oklahoma
Rainey, David
Clinton, Oklahoma
Randolph, Doris Janet
Altus, Oklahoma

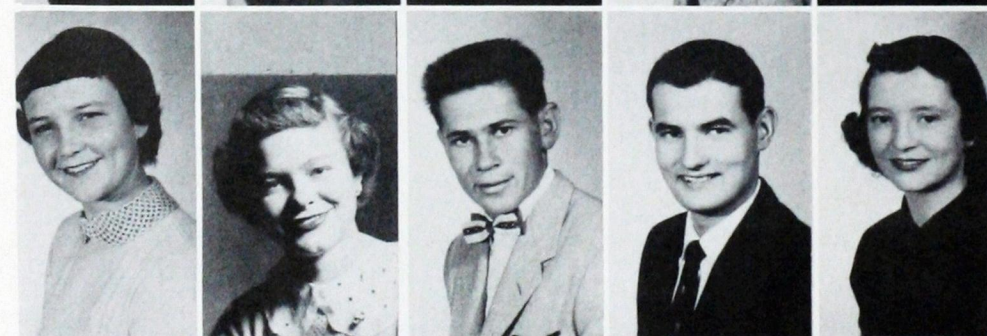

Roberts, Beverly
Oakwood, Oklahoma
Roberts, Lucille
Sentinel, Oklahoma
Roman, Frank
Hydro, Oklahoma
Salisbury, Arthur Wayne
McAlester, Oklahoma
Salisbury, Carol Louise
Sharon, Oklahoma



Schantz, Emory
Thomas, Oklahoma
Schmidt, Doris
Cordell, Oklahoma
Schmidt, Elmer
Apache, Oklahoma
Schmidt, Paul
Lustre, Montana
Scott, Connie
Rush Springs, Oklahoma

Selle, Joan
Gotebo, Oklahoma
Short, Merle
Weatherford, Oklahoma
Sinclair, Lorene
Eagle City, Oklahoma
Sloan, Bill
Norman, Oklahoma
Smith, J. D.
Marlow, Oklahoma
Smith, Lila
Gage, Oklahoma

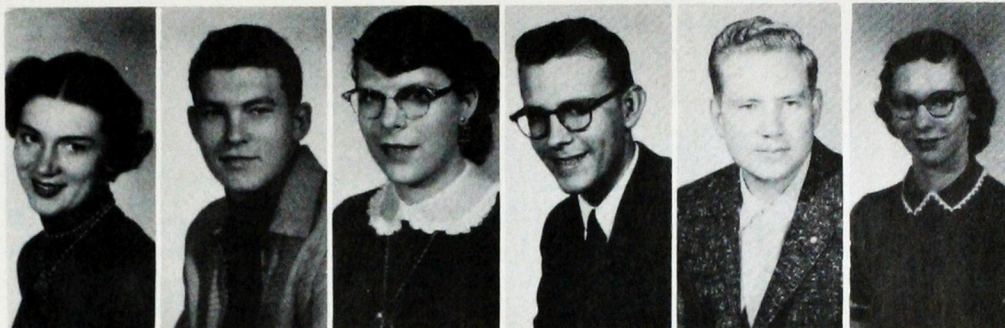

Spears, Ida Jo
Altus, Oklahoma
Speer, Larry
Taloga, Oklahoma
Stas, Raymond
Hinton, Oklahoma
Stewart, Jeretta
Erick, Oklahoma
Strader, Flo
Cloud Chief, Oklahoma

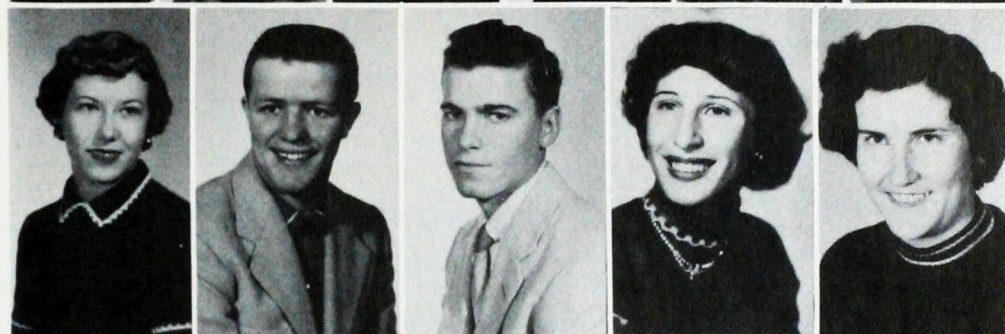

Suter, Glenn
Alfalfa, Oklahoma
Taylor, Wanda
Sickles, Oklahoma
Terry, Johnny
Cordell, Oklahoma
Thompson, LeRoy
Hinton, Oklahoma
Turner, Marcella
Hollis, Oklahoma



Tyler, Anne
Weatherford, Oklahoma
Upchurch, Lee
Gould, Oklahoma
Vaughan, Elbert
Hollis, Oklahoma
Vincent, Marietta
Eakly, Oklahoma
Vogt, Nina Pearl
Weatherford, Oklahoma

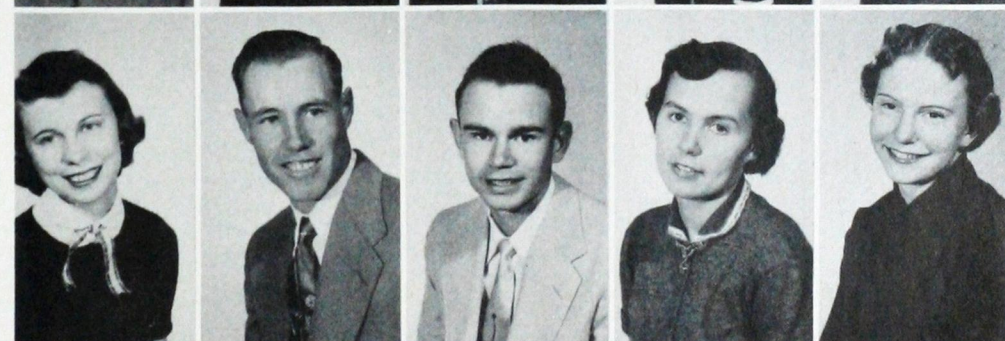

Ware, Janice
Cordell, Oklahoma
Ward, Frankie
Stroud, Oklahoma
Warkentin, Karl
Corn, Oklahoma
Weigandt, Carol
Gotebo, Oklahoma
Whitmire, Charles
Altus, Oklahoma

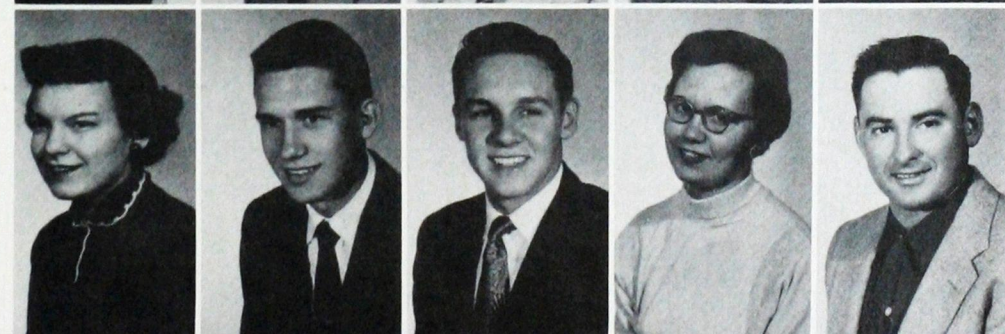

Wiginton, Keith
Friendship, Oklahoma
Williams, Gail
Hollis, Oklahoma
Wilson, Raymond
Weatherford, Oklahoma
Wilson, Sandra
Merrit, Oklahoma
Wood, Jacqueline
Granite, Oklahoma
Wood, Norris Landon
Texola, Oklahoma

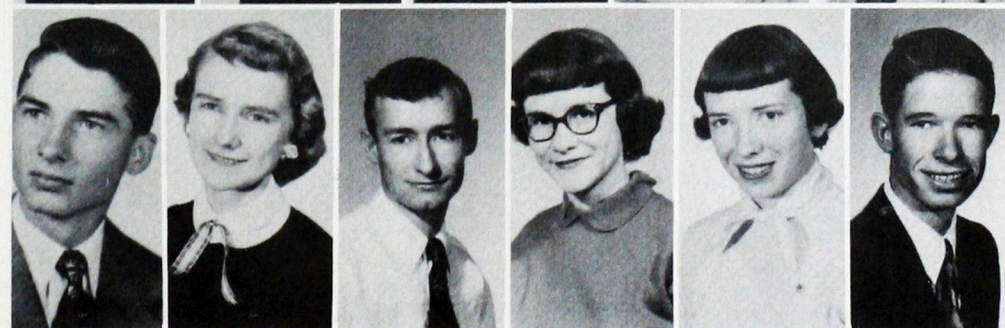

School of Watch Repair



Bottom Row, Left to Right: Donald Waddell, Loyde Darrell Lantz, Lowell S. Ross, Robert Don Bryant, Daniel O. Boone, Dearld Lee Hill, George E. Martian, Elmer Lee Schmidt, Fred Calhoon, Gary Manderchied, Brian Kenneth Travis. **Second Row, Left to Right:** Charles Rex Lowrance, Melvin Mast, Marcus Ewing Taylor, Howard Taft Miles, Adolph Gayle Krejci, Ray Lester Murdoch, Albert Kirkland, Billy Bob Lewis, Vernon Lee Hoskins. **Third Row:** Danny Allard, David Kelly, John Henry Leonard, Ronald Dickerson, Howard E. Neher, Richard C. Mayers, Clyde J. Smith, Joe Sauer, Thomas Dale Cooke. **Fourth Row:** Willie Edward Haynes, Ray Collyar, Billy D. Gifford, Kyle Dean Moore, Paul Frith, Harvey Good Bear.

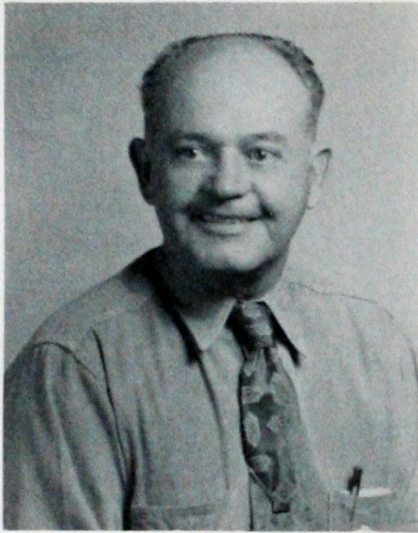

R. P. BEAUCHAMP
Instructor

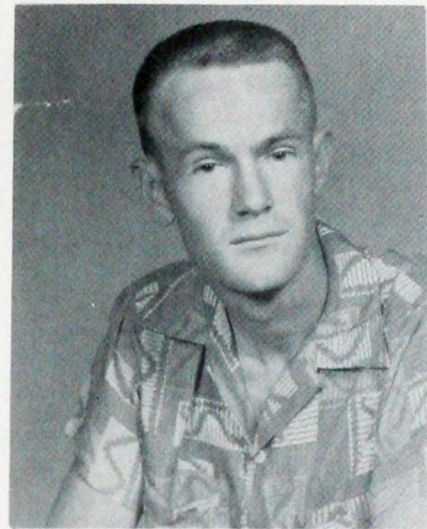

GALE WITCHER
Assistant Instructor

Auto Mechanics



Back Row, Left to Right: Leland Wheeler, Lee Lyson, Donald McGraw, Herbert Stout, Zane Payne, William Fletcher, Billy Lindsay, Wilbur Penner. **Second Row, Left to Right:** R. P. Beauchamp, instructor, Lonnie Myers, Bobby Kirby, Charlie McHargue, Carl Pickle, James Klein, Kenneth Mc-Lemore, Harry Lowery, Gene Hays, Lawayne Jackson, Albert Turner. **Third Row, Left to Right:** Gale Witcher, Calvin Gatyke, Roy Meget, Clarence Enders, Verlin Melton, Donald Amen, Louis Allison, Richard Wahl, Willie Bearshield, Lee Huebert. **Front Row Seated, Left to Right:** Robert Ollenburger, Carol Hatfield, Kenneth Koch, Charles Betche, Dewey Eaton, Charles Holland, Joseph Adkins, Carl Kreizenbeck, Harlan Brewster.

builds stude

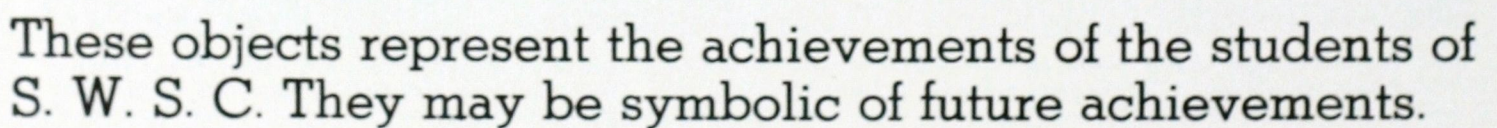

[illegible]

*ENJOYMENT through pleasant associations
both on and off the campus*

ENJOYMENT through pleasant activities... usually extra-curricular

*ENJOYMENT through pleasant living...
and sometimes living it up!*

Southwestern Staff

Annual Staff

Achievements



Vonna Ragen
FOLLIES QUEEN

TO: THE BULLDOG
Southwestern State College
Weatherford, Oklahoma

Darien, Connecticut
February 3, 1955

I have carefully studied all the photos submitted by your editor, and have come up with the selection of BETH JACKSON as Queen of your yearbook! I have chosen her for her lovely eyes, her small nose, and generous mouth.

On the same basis, I have chosen VONNA RAGEN as your 1955 Follies Queen.

The eleven Queen's attendants which I have chosen are as follows:

Phoebe Gardiner
Mary Lee Johnson
Gwen Jones
Marileta Kidd

Loretta Littlebird
Betty Martin
Peggy Ratliff

D. Lucille Roberts
Marjorie Saver
Joan Sells
Sidonna Thomas

Best wishes to the winners and all the other contestants also. Enjoyed serving as your judge.

Sincerely,

Jon Whitcomb



YEARBOOK QUEEN

Beth Jackson



Sidonna Thomas



Lucille Roberts



Phoebe Gardiner



BAND QUEEN

Lois Ann McAvoy



Mariesta Kidd



Loretta Littlebird



Marjorie Sauer



Joan Selle



ALPHA NU QUEEN

Jane Eden





Gwen Jones



Mary Lee Johnson



Betty Martin



Peggy Ratliff

SENIOR DAY QUEENS

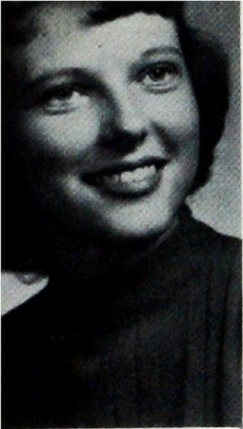

VATHENA McKEE
Rocky

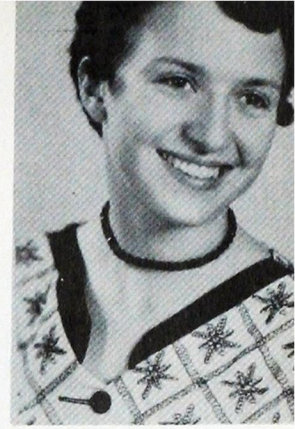

COEATA KING
Alfalfa

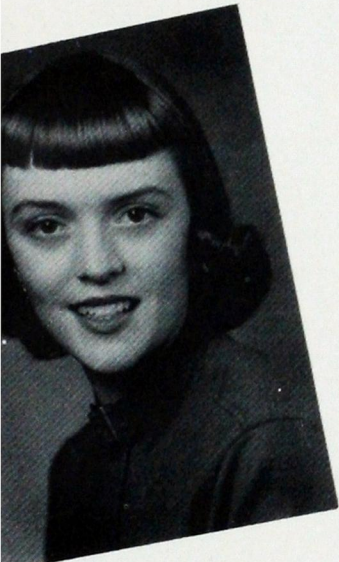

MARY BETH McWHORTER
Blair



Queen of Queens

ANN RATCLIFFE
Weatherford



MARY ELLA KIRTLEY
Sayre



VIRGINIA VICE
Elgin

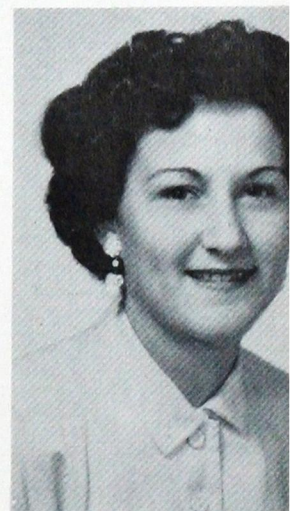

THELMA LEE TAYLOR
Consolidated Eight

JO ANN HOLLY
Gotebo

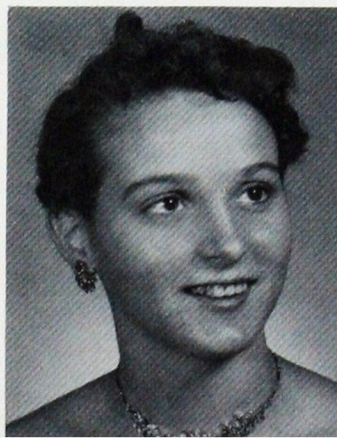

MARILYN BLACKWELL
Hinton

BETA TAU BETA
QUEEN



Mary Lee Johnson



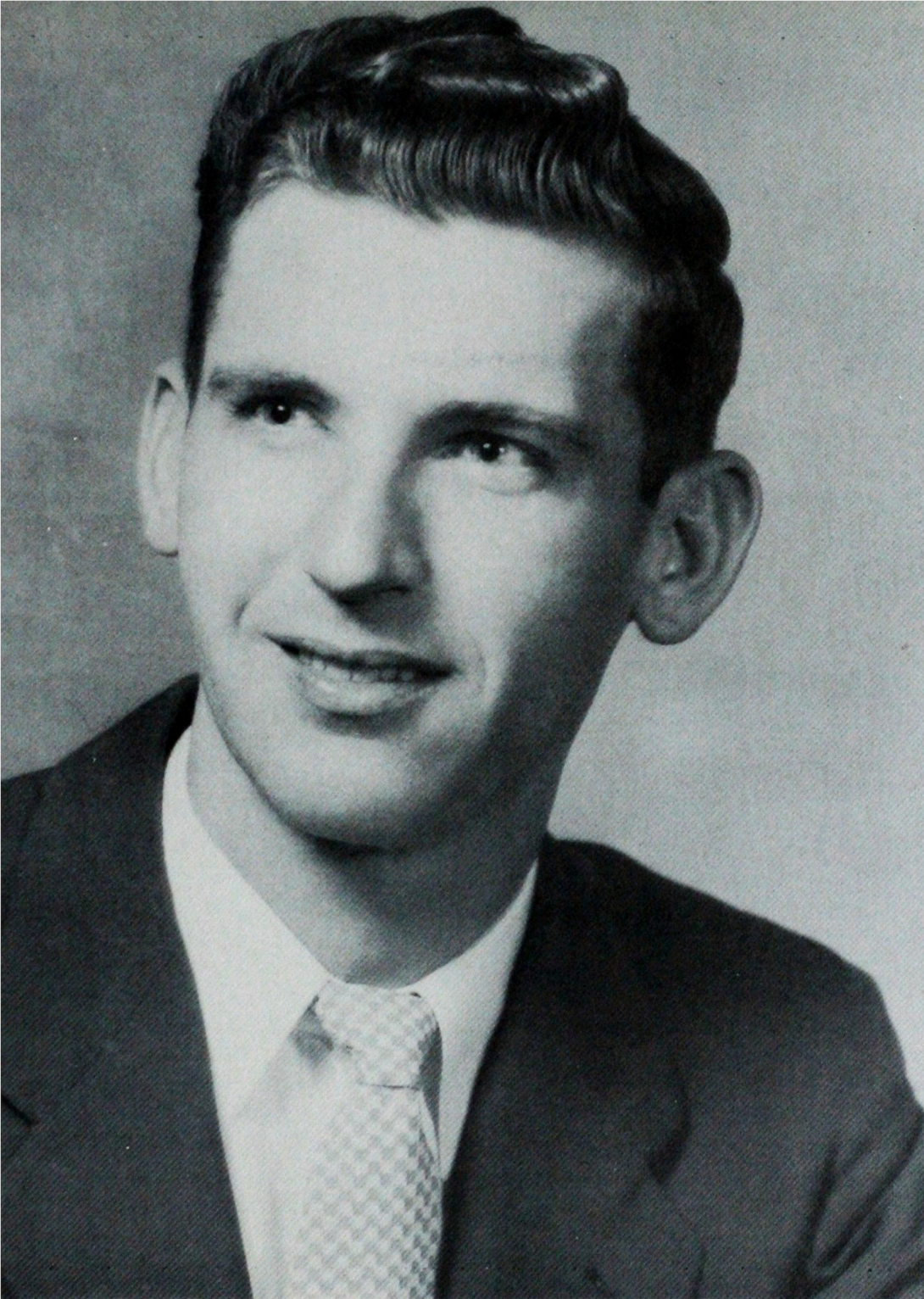

DELTA SIGMA EPSILON
SWEETHEART

David Bridges

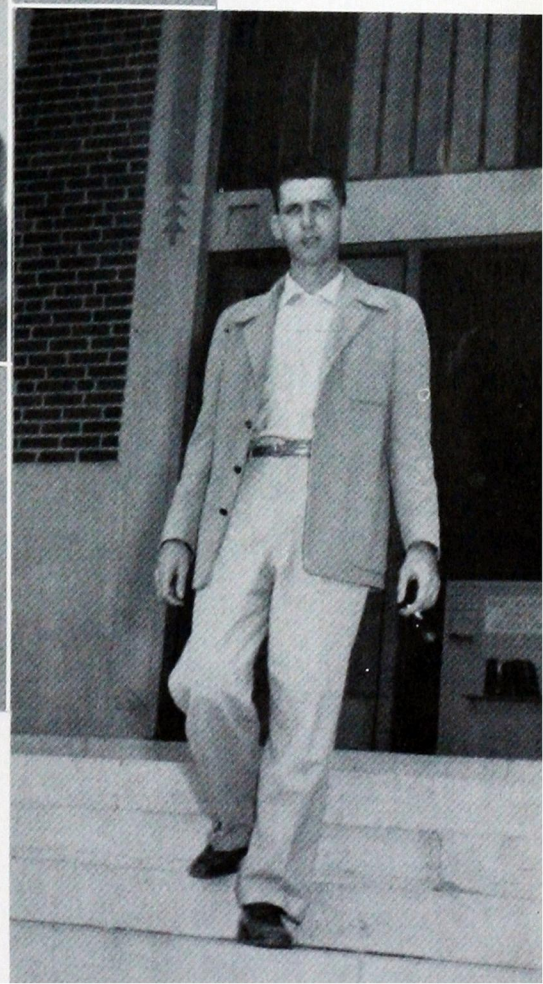



HOMEcoming QUEEN

Betty Berry



PHARMACY QUEEN

Harlene Short

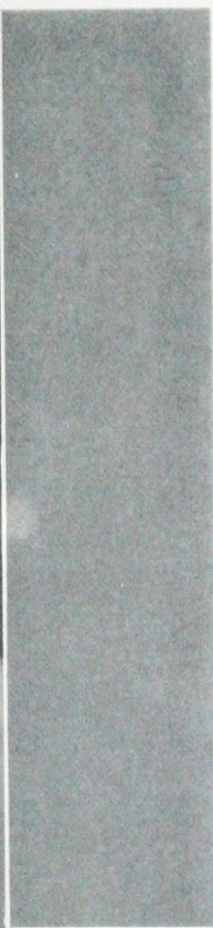

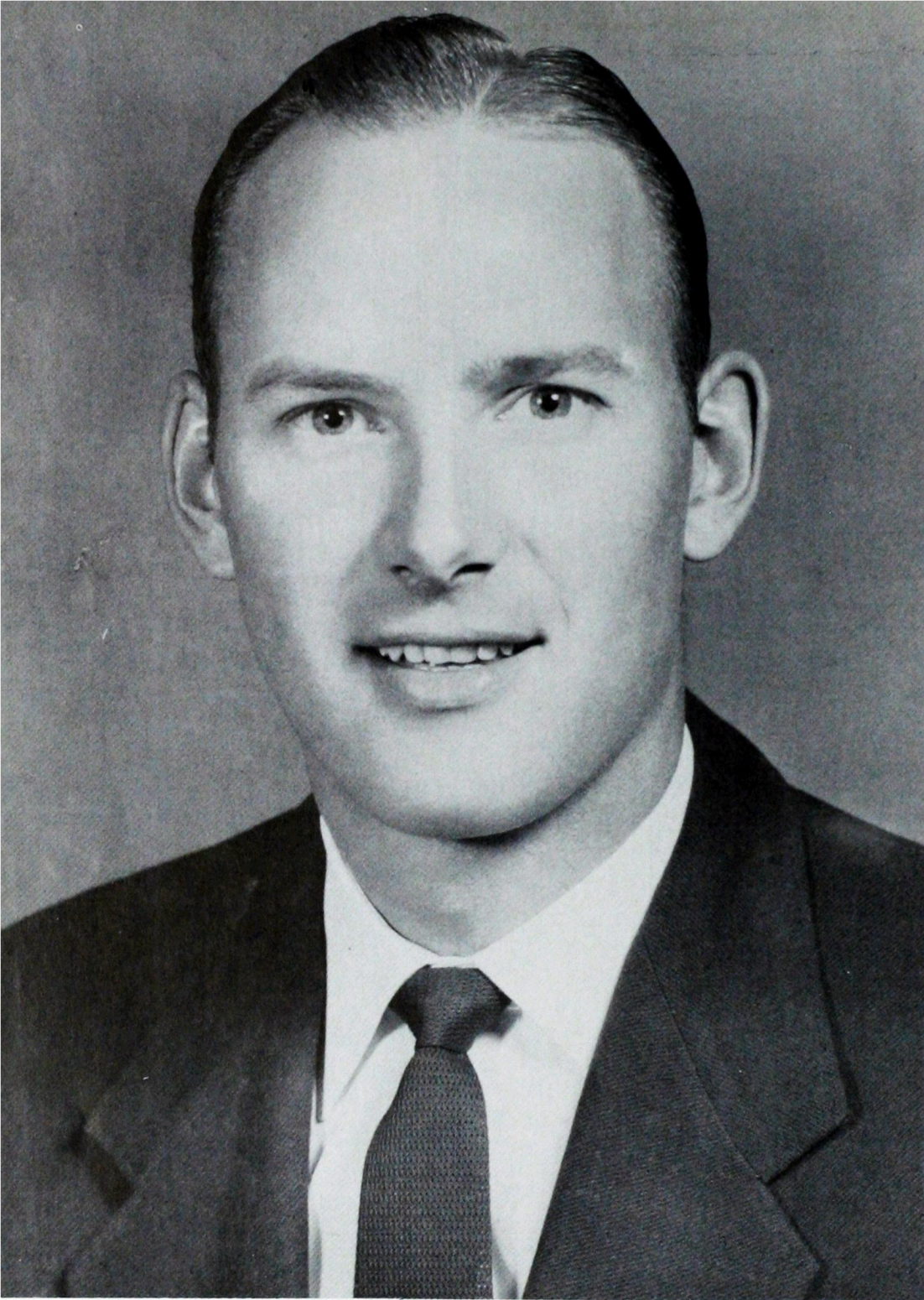

TRI J SWEETHEART

Virgil Osborn

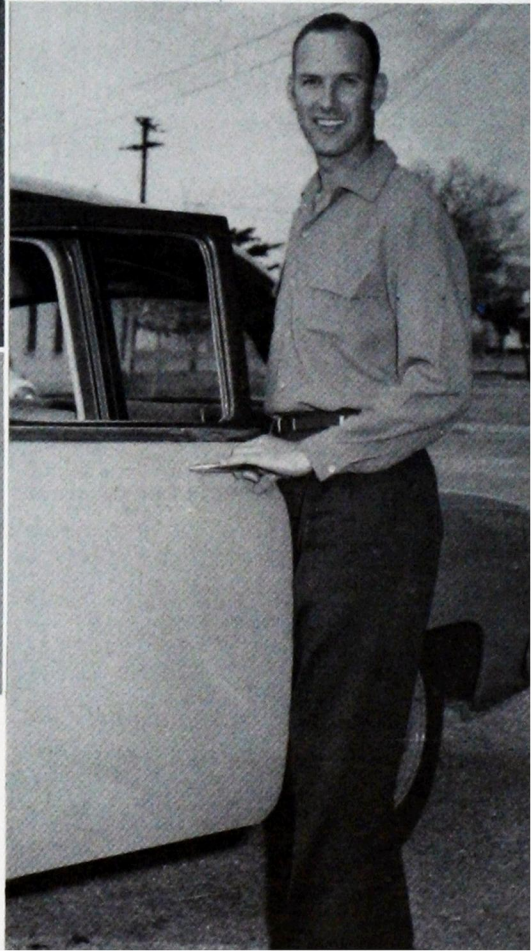



DENE BRITTAIN
Editor

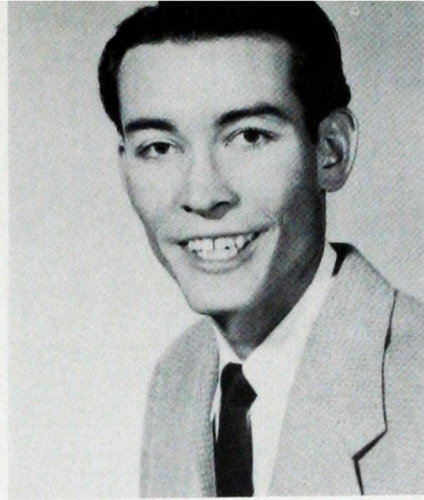

JIM GOODIN
Editor



Marilyn Stegall



Rene Huckaba



Mary Ann Schreiner

Southwestern Staff

Elaine McClure

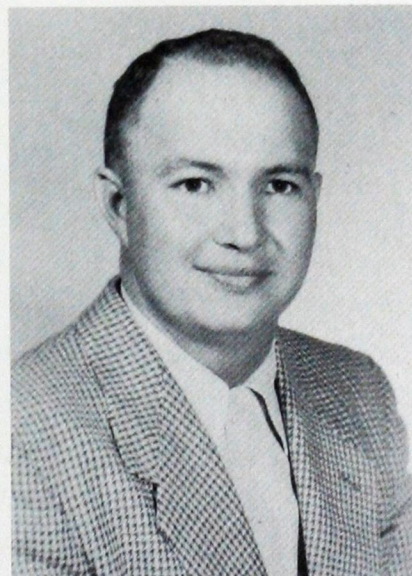

Ken Spears
Photographer

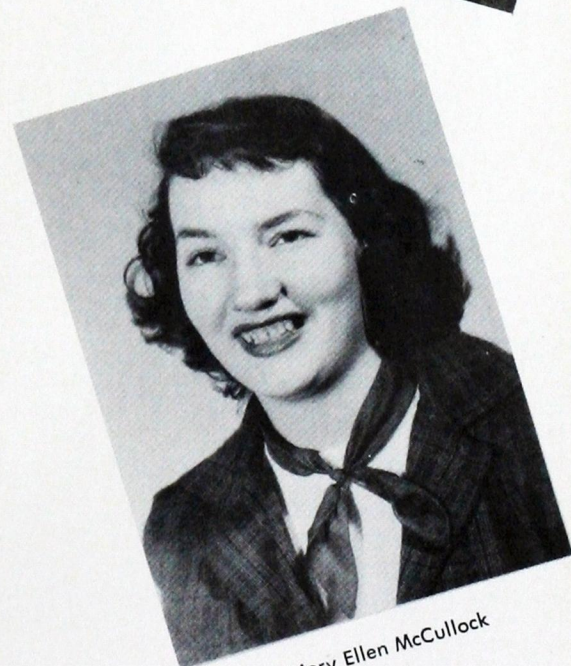

Mary Ellen McCulloch

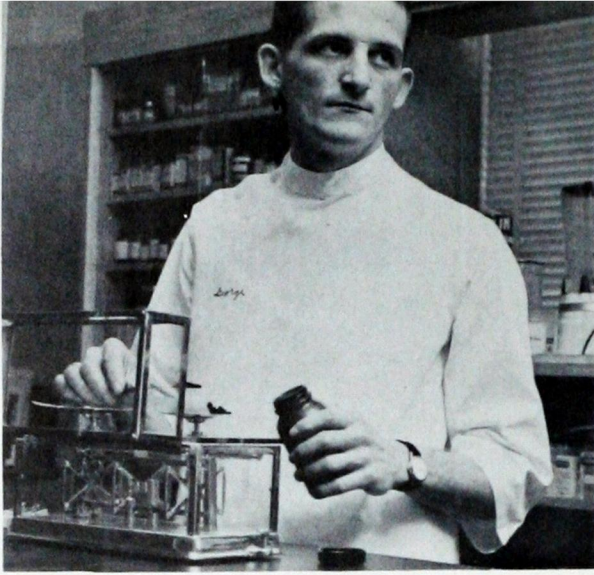

George Beckloff

Who's Who

AMONG STUDENTS IN AMERICAN UNIVERSITIES AND COLLEGES

The students recognized in WHO'S WHO AMONG STUDENTS IN AMERICAN UNIVERSITIES AND COLLEGES each year are nominated from approximately 650 colleges and universities. Campus nominating committees are instructed to consider, in making their selections, the student's scholarship; his participation and leadership in academic and extracurricular activities; his citizenship and service to the school; his promise of future usefulness.

Shirley Ensley



Dean Goad

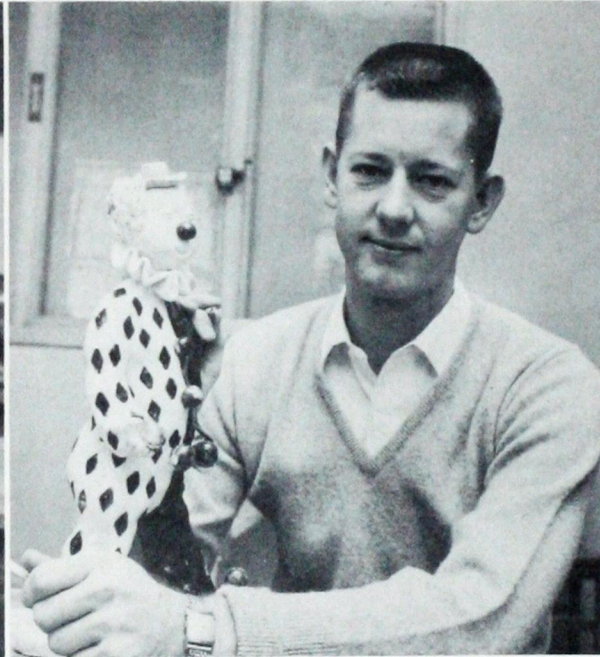

Wayne Gallop

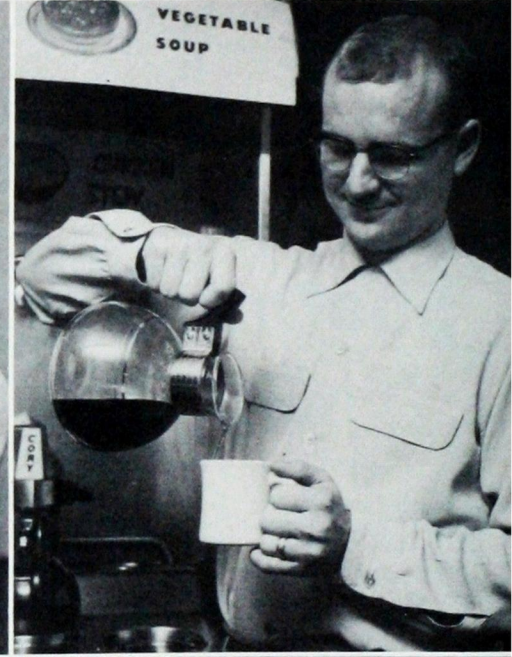

Wanda Adams

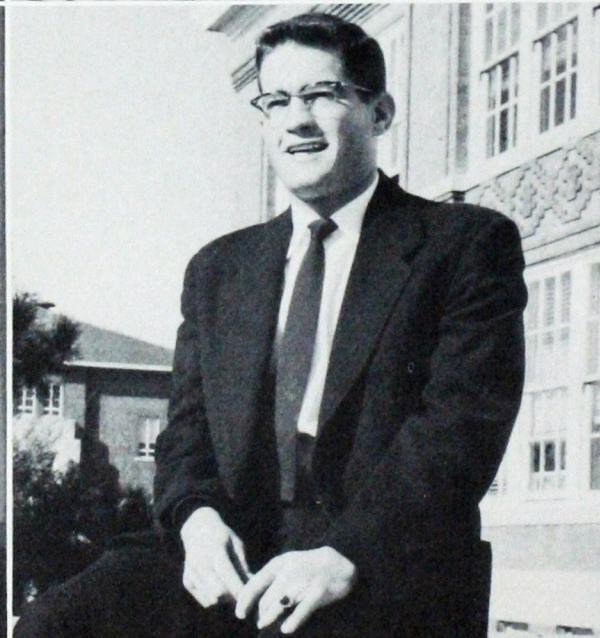

Charles Evans

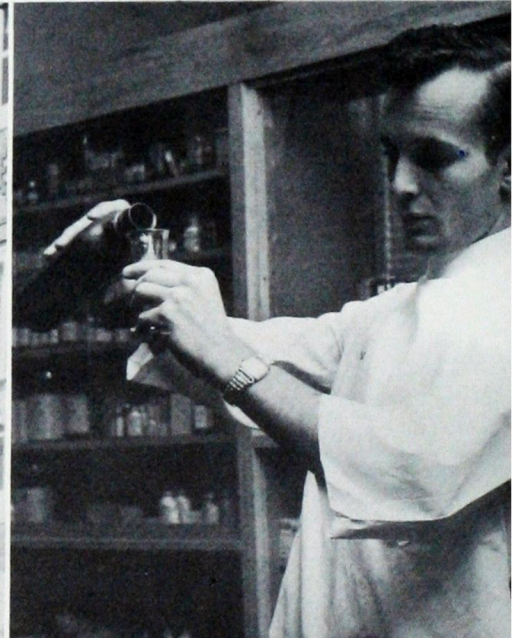

Bill Cypert

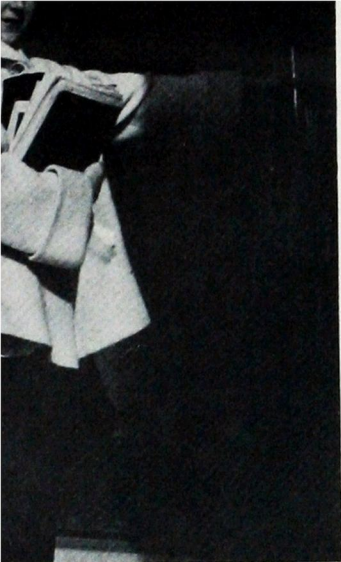

Janelle Leverett



Sue Schumpert

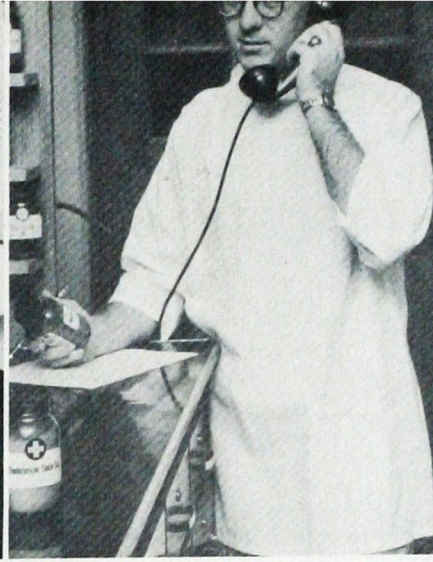

Lowell Irby



David Tautfest

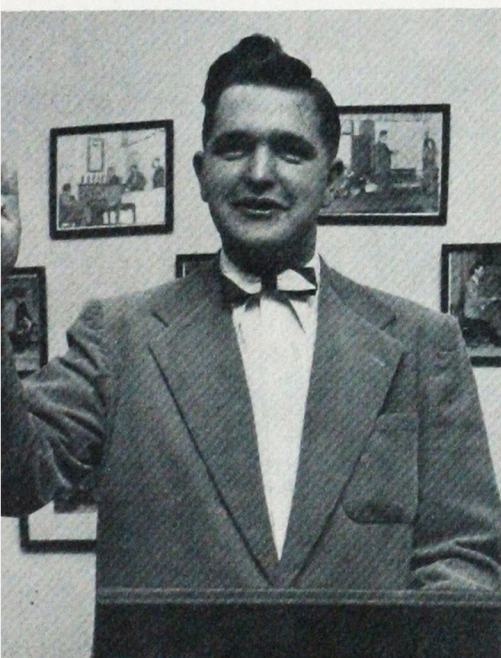

Loy Simpkins



James Goodin



Mary Ann Hunt



Betty LaFaver



Bonnie Strickland



Constance Spencer



1955 BULLDOG STAFF



JOHN E. BINNION
Sponsor

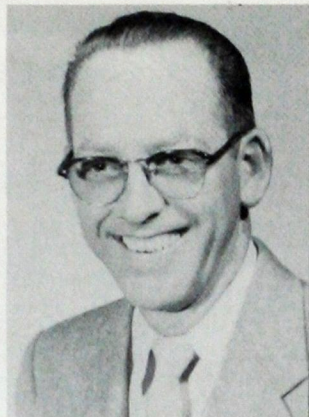

THEODORE TRUCKS
Sponsor

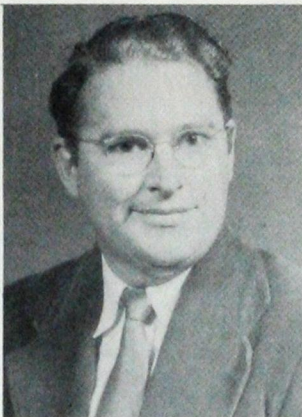

DEAN GOAD
Editor

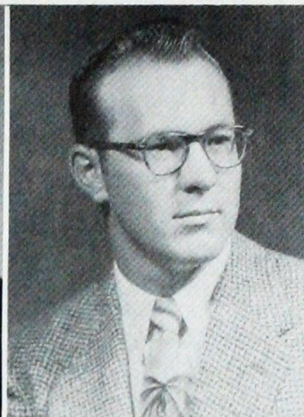
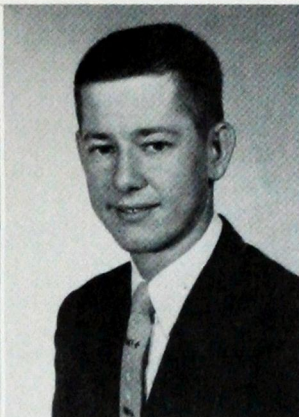

LOWELL IRBY
Editor of Achievements

DOYLE McCOWN
Editor of Classes

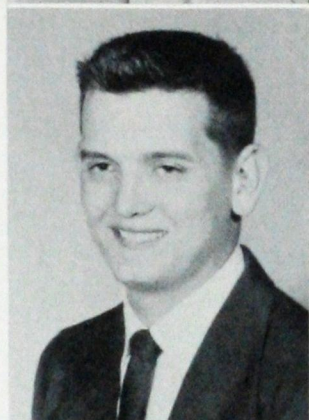

NITA CROUCH
Editor of Organizations



JOYCE ALLDREDGE
Editor of Faculty



DEAN LINDER
Editor of Athletics

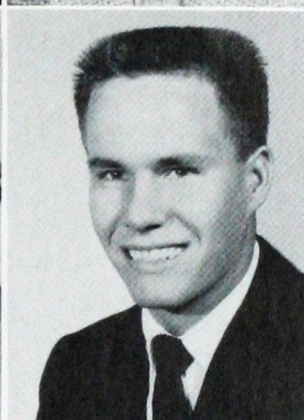

BILL JOHNSON
Business Manager

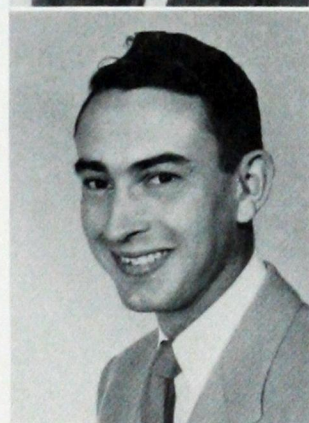

JACKIE BURNETT



PHOEBE GARDINER



GLENDA SMALLEY



GERI POTTER



HARLENE SHORT



BETTYCHENE MARTIN

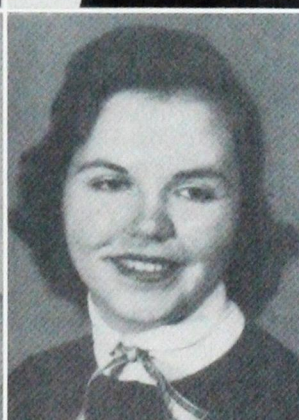

MICKEY SUE MERCER



JO ANN PRESTON



CLANE KIRTLEY

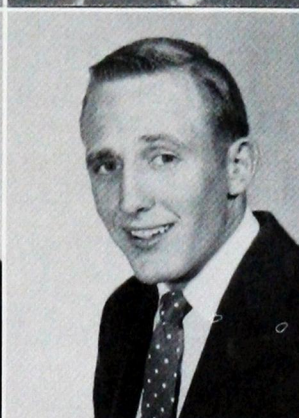

FUN

and fellowship



LOOKING UP--These representatives of the various organizations campus typify the many college activities in which students engage



*FELLOWSHIP means friends . . .
Who endure through the years
FELLOWSHIP means teamwork . . .
And success in co-operative endeavor
FELLOWSHIP means "belonging" . . .
And the satisfaction that goes with it*

Band
Greeks
Religious
Departmental
Miscellaneous

Southwestern's

Organizations



Band

The main purposes and activities of the band include acting as a service organization for the college (playing at pep rallies, sports events, civic affairs, high schools), and serving as a training group for instrumental music majors.

The brass section, pictured above, includes Wilma Newman and Clifford Abla, bass; Dale Warring, Jackie Thomas, and Noel Kaiser, baritone; Charles Bauman and Jerry Caddell, cornet; Nita Crouch, French horn; Janette Kupka and Elizabeth Zweischer, trombone.

Noel Kaiser, Vice-President; Shirley Lochmann, Secretary-Treasurer; and Sidonna Thomas, President.

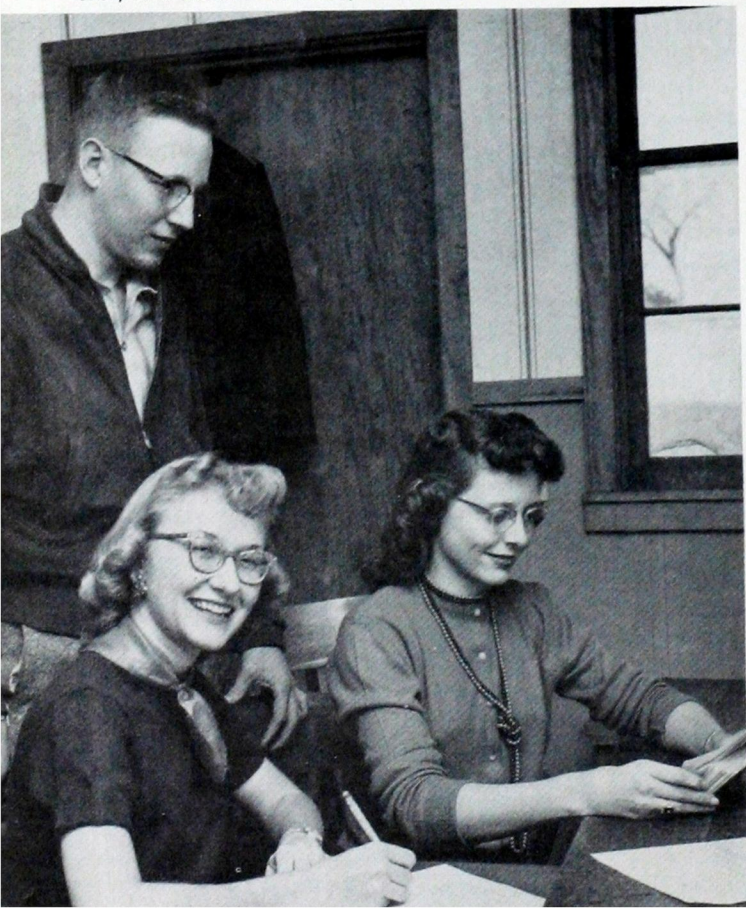

GWEN JONES
Majorette



Woodwind section: Janette Duckett, Bob Little, and Sidonna Thomas; Saxophone; Eugenia Martin, Shirley Lochmann, and Lois McAvoy, Clarinets.

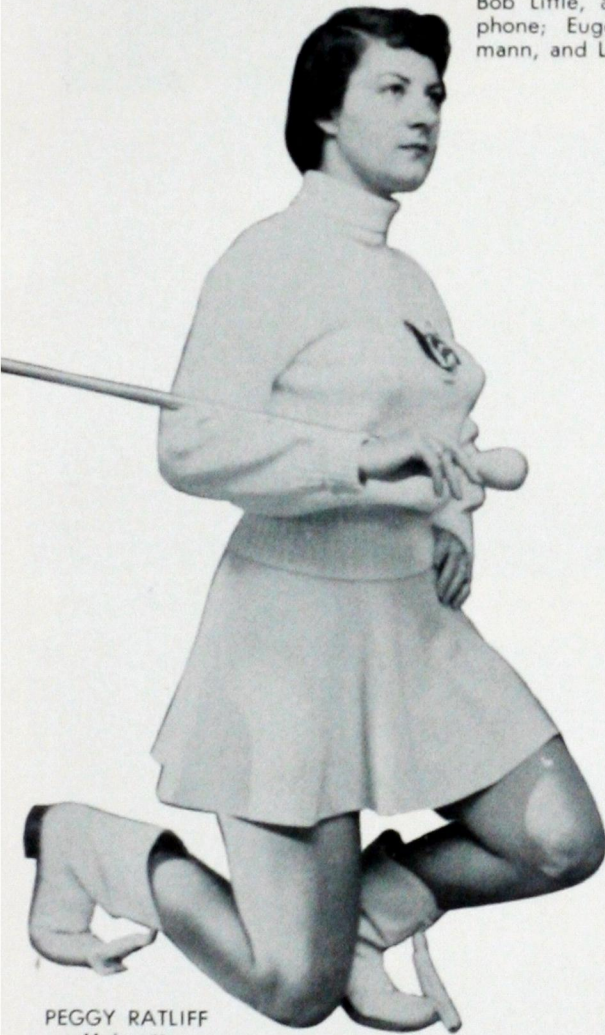

PEGGY RATLIFF
Majorette



SANDRA BELL
Majorette



BOB LITTLE
Drum Major

"Somebody Goofed"

Time out at a Pep Rally



Alpha Iota Chapter

The Alpha Iota Chapter of Delta Sigma Epsilon, a national social sorority, was organized on the Southwestern campus in 1939 as the 33rd chapter. The purpose of the sorority is to strengthen character, to cultivate a higher standard of womanhood, and to uphold scholarship. Students are invited to join by bid.

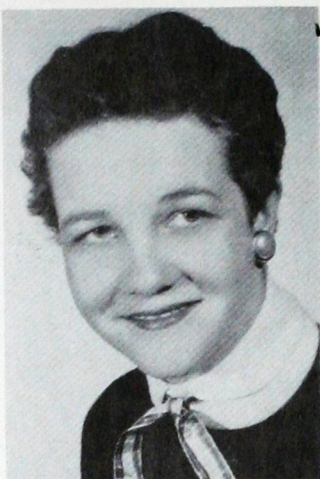

Bonnie Rayner
Historian

Jo Ann Preston
Reporter

Gladys Ford
Sponsor

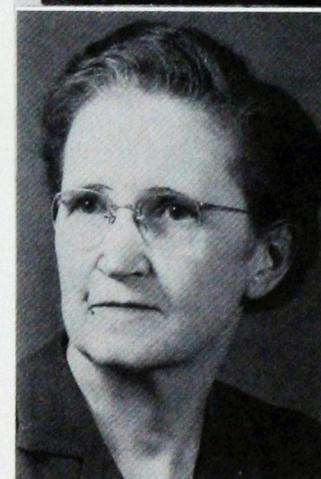

Dene Brittain
Corresponding Secretary

Enid Lenaburg
Treasurer

Mattie Driskill
Sponsor



Helene Faye Patterson
Secretary



Connie Spencer
President



Dortha Nell Morgan
Vice-President



Lora Faye Akridge



Jane Eden



Darlene Fox



Sharon Gardner



Rosalyn Glass



Jean Hays



Cherrie Beth Hielt



Billie Beth Johnston



Earlene Krewall



Betty Jo LaFavor

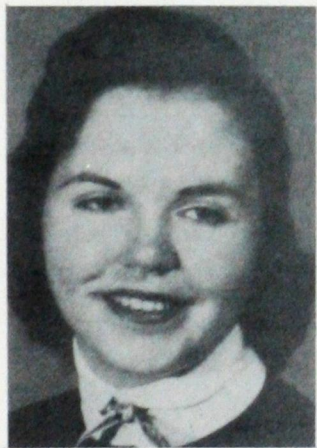

Bettychene Martin

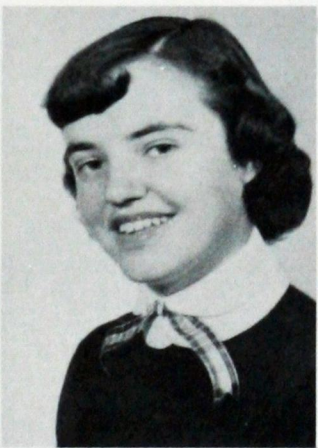

Millie Martin



Micky Mercer



Sue Overfield



Joan Kay Pyron



Vonna Hubbard



Margaret Swayden

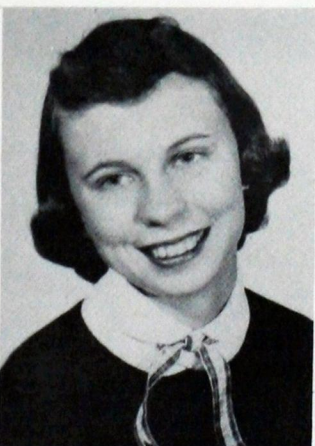

Ann Tyler



Gail Williams



Peggy Ratliff
Vice-President



Janelle Leverett
President



Gay Botchlett
Secretary



Elizabeth Griffin
Sponsor



Gwen Jones
Corresponding Secretary



Mary Ann Schreiner
Reporter



Geri Potter
Scholarship Chairman



Tri-J is the oldest social sorority on the Campus. Its purpose is to promote an enduring social sisterhood among girls of good personality, good character, and high ideals. Students are invited to join by unanimous bid.

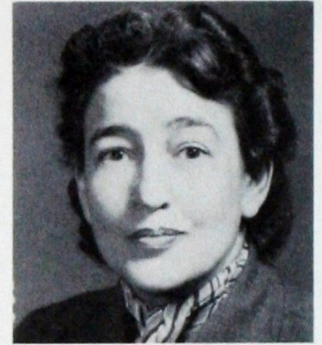

Gladys Bellamy
Sponsor



Mary Lee Johnson
Treasurer

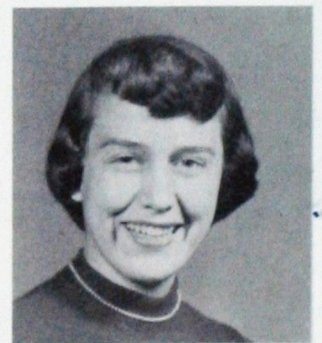

Alice Gallop
Inter-Greek Council



Peggy Cook
Parliamentarian



Natalie Barrett



Sandra Bell



Wylodean Berry



Narcissa Bond



Janice Brady

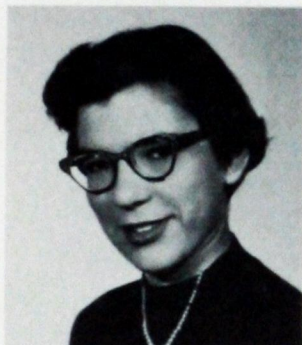

Patti Burch



Peggi Burch



Nita Crouch



Betty Berry Cue

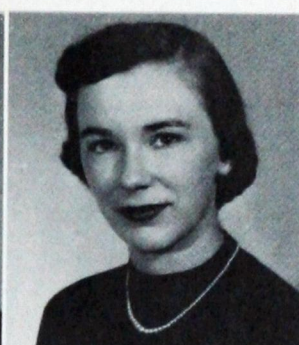

Marilyn Folks



Phoebe Gardiner



Ladine Huff



June Hurst



Vera Bea Ingram



Neva Johnson



Kay Maddox



Doretta Perkins



Margene Peterson



Gerre Potts



Doris Schmidt



Connie Scott



Glenda Smalley



Estelle Wallace



Edwina Ward

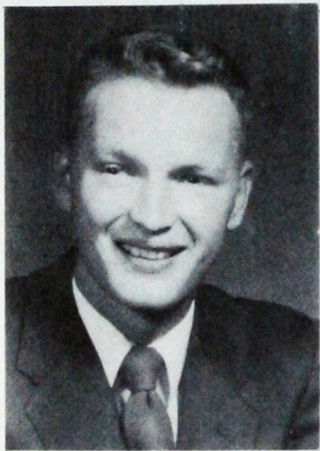

LaWayne Jones
President

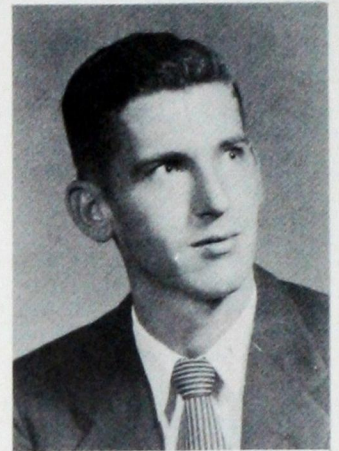

David Bridges
Treasurer

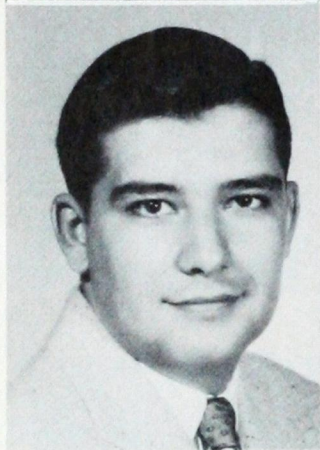

Nelson Taylor
Vice-President

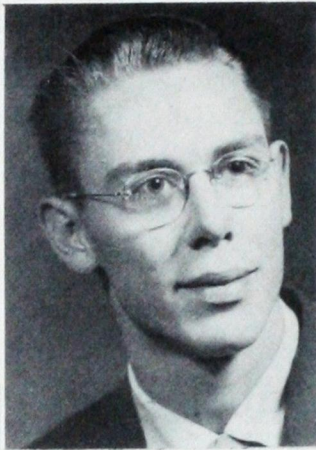

Mack Jamieson
Secretary

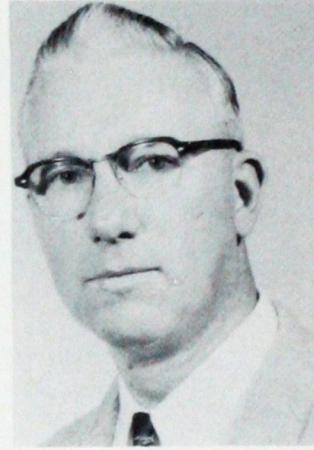

Dr. Fred Allen
Sponsor

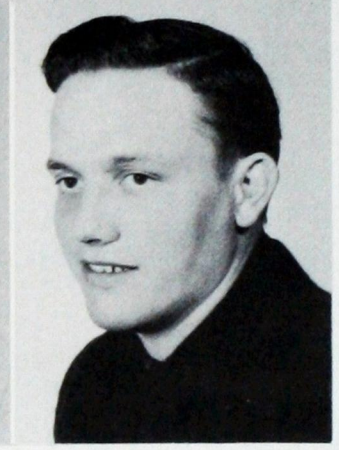

Wallace Krewall
Pledge Master

Alpha Nu

Alpha Nu social fraternity was organized in October, 1946, with six members headed by John Cowan of Sayre. The first few meetings were held in Cowan's room in Neff Hall.

The original constitution was revised March 3, 1948, and Dr. Fred Allen was named sponsor.

There are now more than forty active members and more than one hundred active alumni. In January, 1952, the organization established headquarters in the Alpha Nu house at 716 N. Custer, which they now occupy.

Membership is by unanimous bid only.

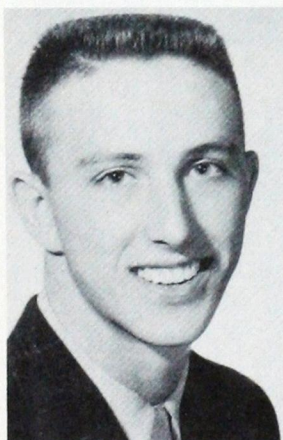

David Abel



Gene Bednar

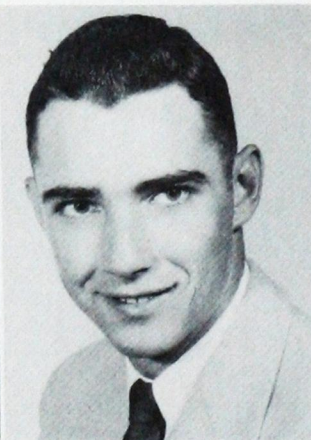

Bennie Caswell



N. A. Chandler



Daryle Cue



Phil Daniels

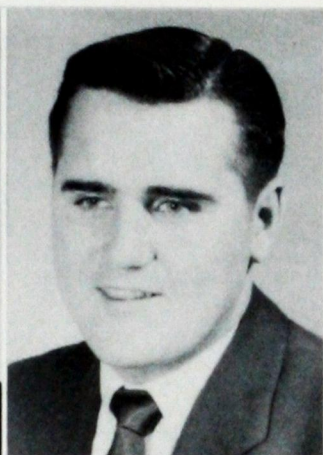

Don Donham

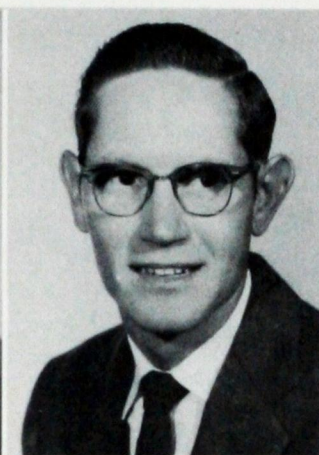

Don Frank

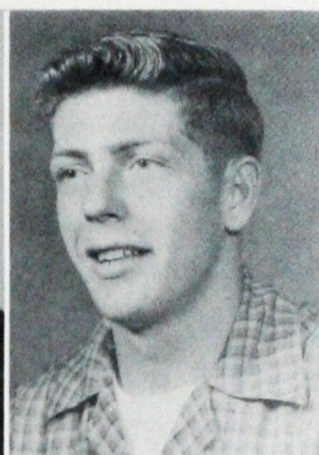

Earl Fuller

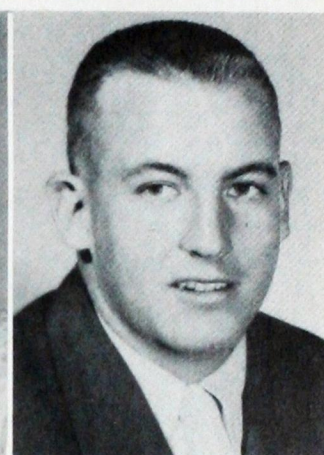

Bob Gilbert



Vern Harris

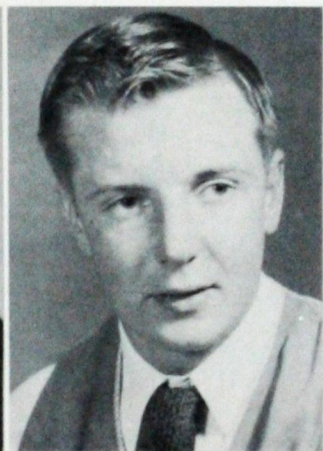

Don Hotz



Clane Kirtley

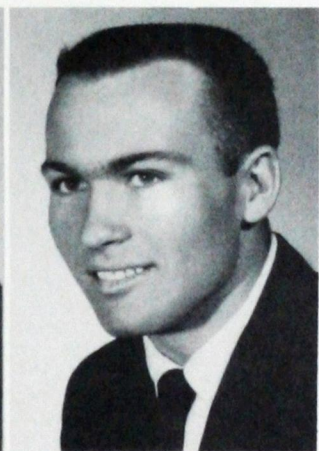

Gary Laird

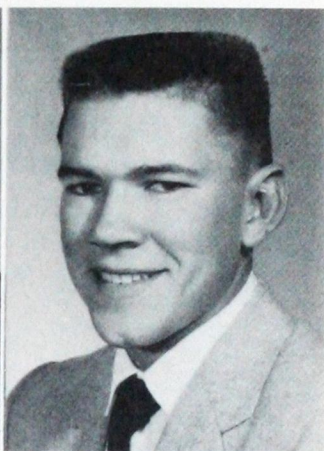

Dale Ledbetter



Charles Martin

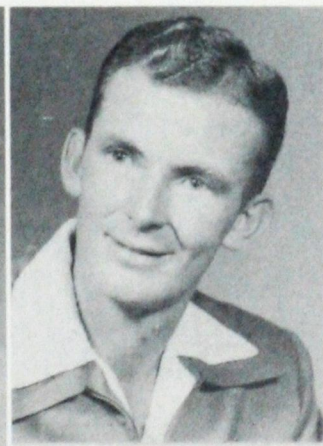

Burl Mitchell

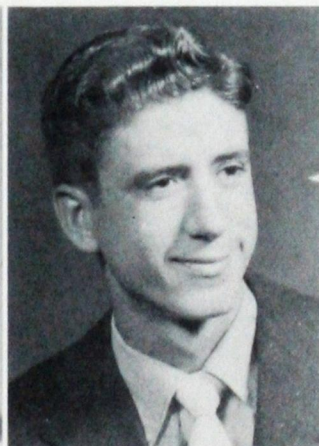

Eugene Wilson

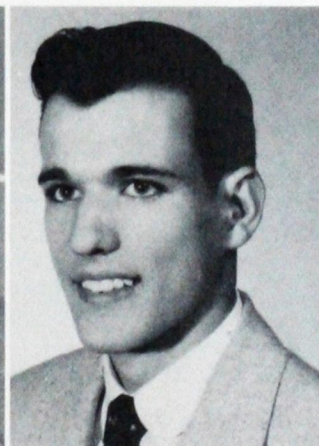

Buck Moreland

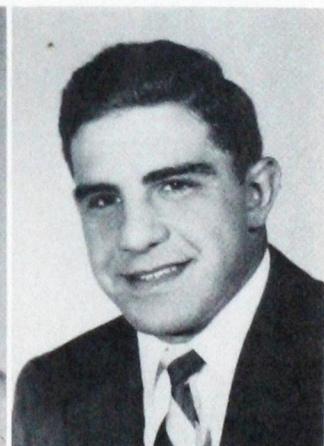

Don Shadid

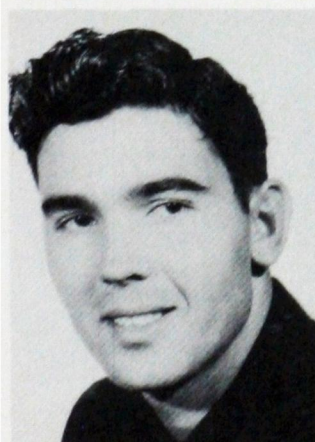

Bruce Shepard

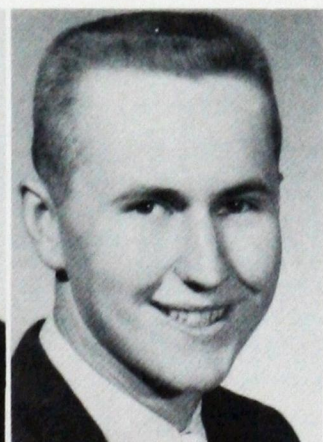

Bob Sinner

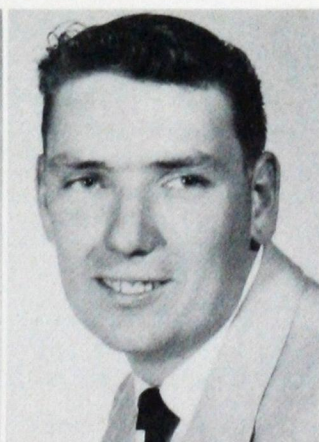

Don Spainhower

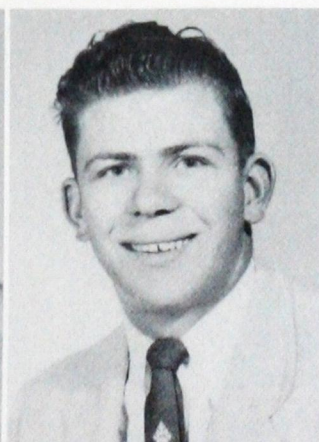

Glendon Walker

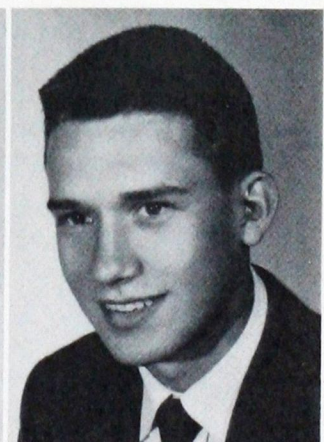

Frank Wara

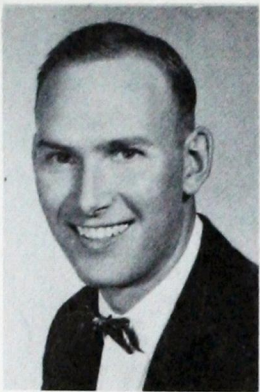

Virgil Osborn
1st Semester President

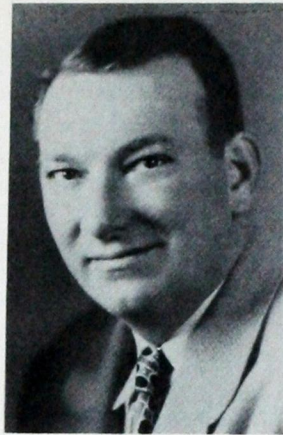

Harold Budde
Sponsor

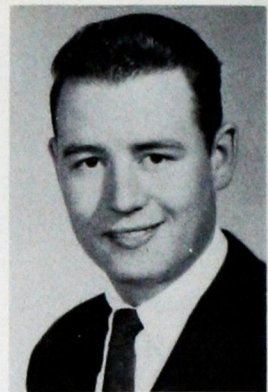

Don Dowling
2nd Semester President

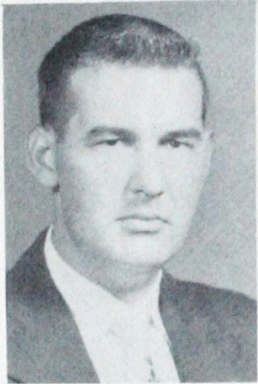

Leon Slaton
1st Semester Vice-Pres.

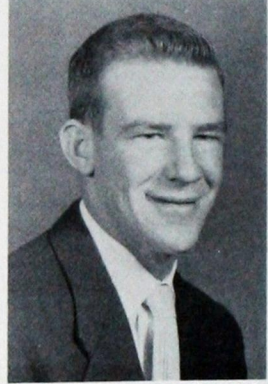

Rene Huckaba
2nd Semester Vice-Pres.



Bill Cypert
1st Semester Secretary

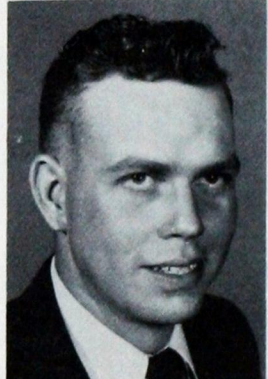

Jimmy Weese
2nd Semester Secretary

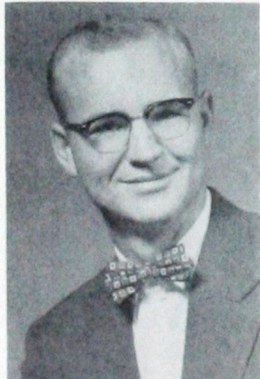

Wayne Gallop
1st Semester Treasurer

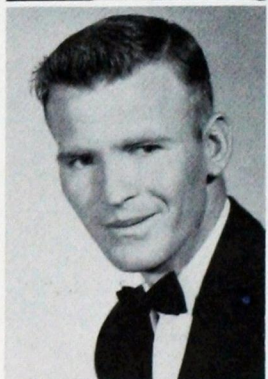

Bill Henry
2nd Semester Treasurer

We of Beta Tau Beta, the oldest fraternal organization on the Southwestern campus, strive to provide an organization worthy of the interests and ideals of the college man. Through our high standards of leadership, scholarship and brotherhood we have grown from eight members in 1946 to over 40 active members and an Alumni Association of 175. Through this type of organization we feel that we have contributed to Southwestern's name of today.



Herbert Fix
Sergeant at Arms



Bobby Eaton
Social Chairman

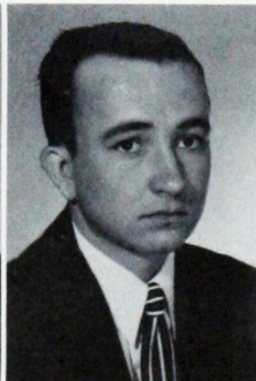

Hyland Weaver
Parliamentarian



Danny Allard

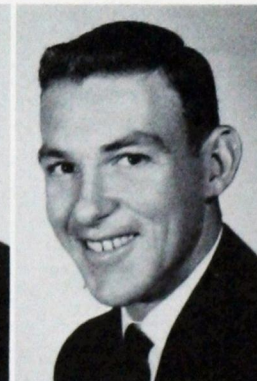

Sam Bernhardt



Bill Brinkman

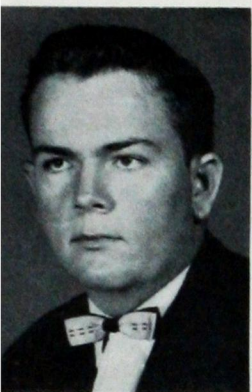

Jerry Caddel

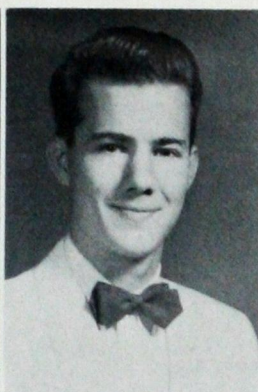

Gerald Clark



Jack Cypert

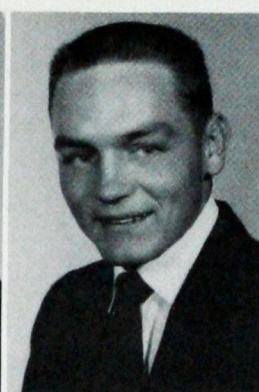

Wayne Frank

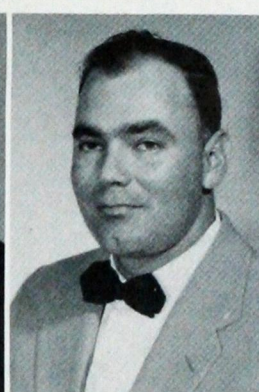

Larry Hall

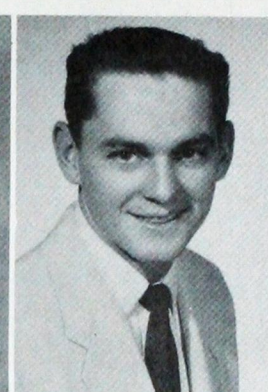

Bill Haney

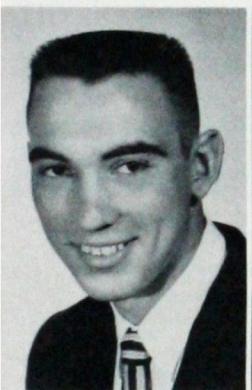

Vaughn Kaiser



David Kelley

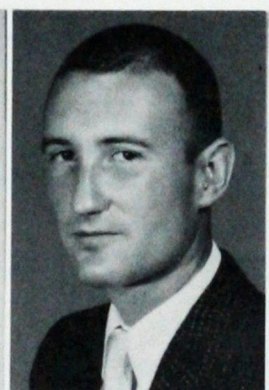

Jimmy King

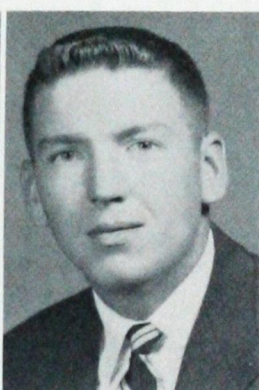

Joe Litsch

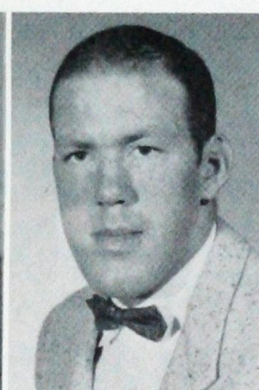

Charles McClure

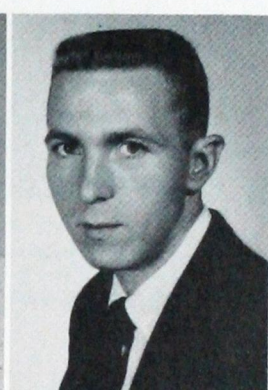

Orvil Meaders

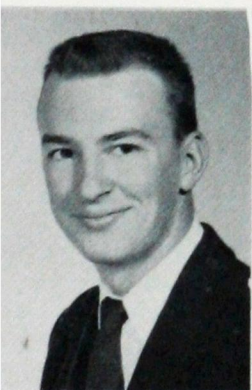

John Eddie Melvin

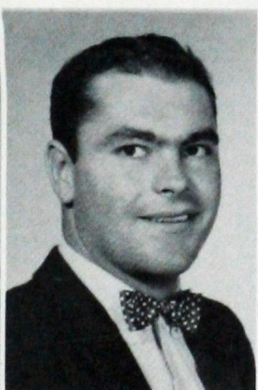

Joe Merchant

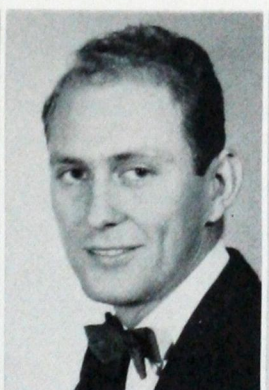

Harold Raff



Bob Richardson



Jay Schlichting

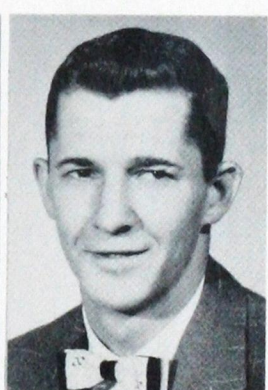

Lynn Sherill

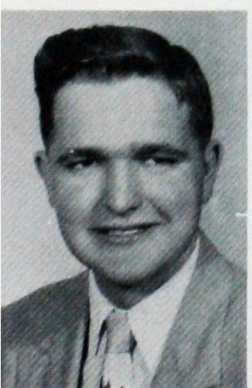

Loy Simpkins

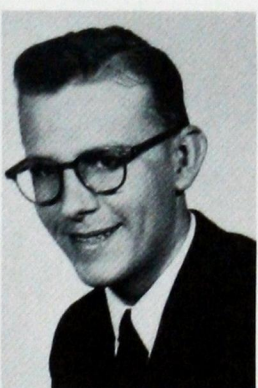

Bill Sloan

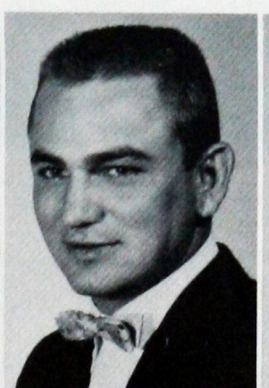

George Smith



David Tautfest

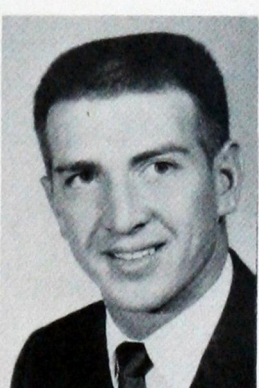

Don Williams



Row One: Norma Jo Combs, Lo Ann Fowler, Carol Gordon, Rilma Betche, Myrna Taylor, Bertha Brittain, Vernell Crowdiss.
Row Two: Kay Le Grand, Sue Tosh, Lowell Irby, Joan Worthington, LeRoy Thomas, Melvin Mast, Shirley McClure, Betty Sue Kenner.
Row Three: Marietta Vincent, Loucyle Roberts, Jackie Brunett, Willene Padgett, Bill Burcham, Eulene McClung, Norman Newberry, Lola Bell French, Marlan Mason, Mona Taff.

Inter-Church Council

Through the efforts of the members of the Southwestern State College Young Women's Christian Association the building of a native stone chapel was completed on the campus in 1940.

The purpose of the Y Chapel is to serve as a center of campus religious life. Throughout the school year inter-denominational groups meet daily for noon-day services and evening vespers.

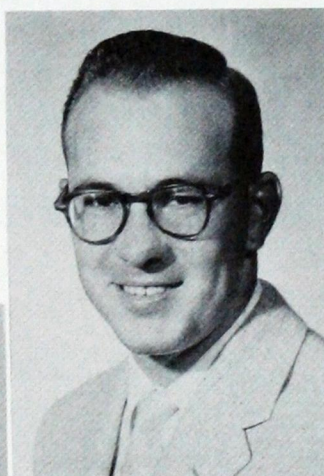

Lowell Irby
President



LeRoy Thomas
Vice-President



Miss Louise Rainbolt
Sponsor

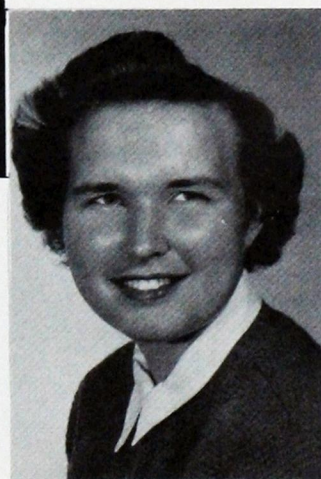

Joan Worthington
Secretary-Treasurer



Row One: Dorothy Pitt, Willene Padgett, Loucyle Roberts, Rilma Betche, Myrna Taylor, Wilma Newman, Georgia Nippert.

Row Two: Norma Joe Combs, Kay LeGrand, Sue Tosh, LeRoy Thomas, Carol Gordon, Lo Ann Fowler, Vernell Crowdis, Lola Belle French.

Row Three: Louise Rainbolt, Sponsor, Beth Blevins, Morris McAdoo, Mrs. Jo Hubbard, Betty Cooper, Robert Jenks, Lora Faye Akridge, Dennis Joiner, Lewis Ballard, Don Barnett, Jo Ann Dryden, Joe Martin.

Baptist Student Union

The BSU is a youth organization for Baptists in higher institutions of learning. The BSU seeks to tie the student to the local church. Its object is to promote spiritual development of the college student. The local chapter was organized under the leadership of Dr. Dora Ann Stewart, former member of the faculty, in 1924.

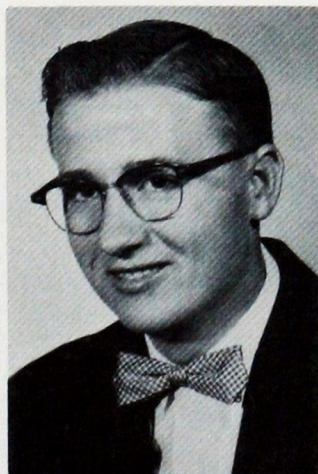

LeRoy Thomas
President

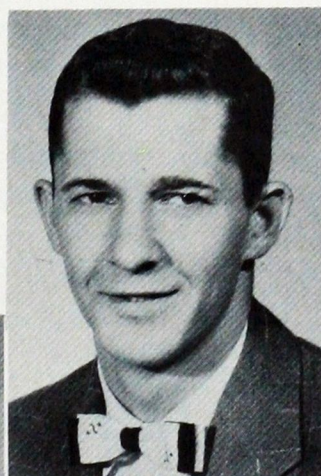

Lynn Sherrill
Social Vice-President



Lo Ann Fowler
Secretary

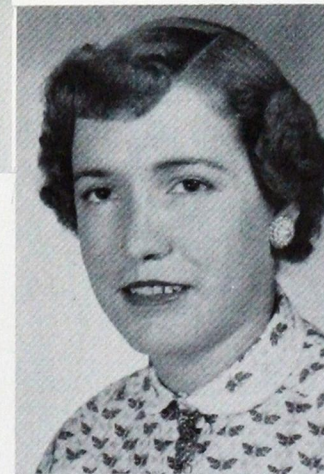

Kay LeGrand
Treasurer



Dr. John Binnion
Sponsor

Row One: Shirley Lochmann, Eueline McClung, Kay Maddox, Ruth Ann English, Bertha Britton, Enid Lenaburg, Wiebke Umbach, Delma Andrews, Marlene McClure. **Row Two:** Tom Murray, Bill Burcham, Jackie Burnett, Frank McGreevy, John Binnion, Sponsor, Lowell Irby, Wanda Adams, Helen Kupka, Jueretta Stewart. **Row Three:** Treva Bewley, Lila Smith, Neva Johnson, Norma Bright, Eugenia Martin, Joan Worthington, Mona Taff, Buster Latimer.



Row One: Bill Burcham, President; Wynema Paukei, Secretary-Treasurer; Lowell Irby, Recreation Chairman; Marlene McClure, Evangelism; Frank McGreevy and Sharon Phillips, Stewardship.
Row Two: Jackie Burnett, Public Relations. **Row Three:** Don Turner, Vice-President

Wesley Foundation

In 1932 the Weatherford chapter of Wesley Foundation was organized. This was the fourth chapter, the other three being at Norman, Stillwater and Edmond.

Dr. Clarence McCormick has been the sponsor and advisor from the beginning up until recent years.

The purpose is to help Methodist students and others who attend Southwestern State to interpret correctly the true meaning of religion and to assist them to become real followers of Jesus.

Row Four: Enid Lenaburg, Refreshment Chairman, Wanda Adams, Worship Chairman, Marilyn Stegall, Deputations Chairman, Joyce Alldredge, WSCF, Wiebke Umbach, Publicity, Shirley Lochmann, Music.



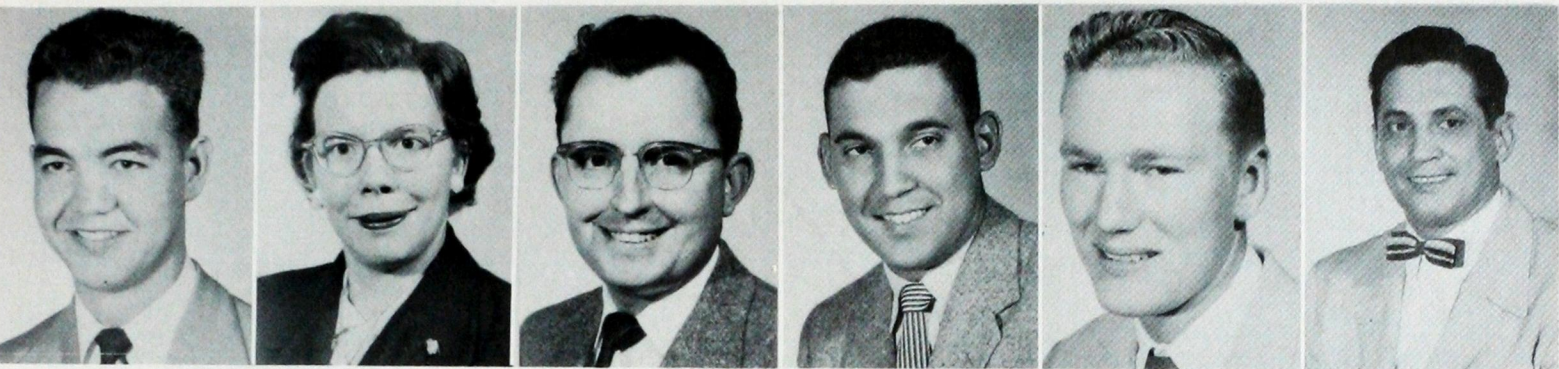

Row Three: Tom Teague, President, Mary Schmalzried, Secretary-Treasurer, Earl Reynolds, Sponsor, James Boeckman, Max Dougherty, D. J. Finamore.
Row Two: Bob Little, Jimmie Litsch, Joe Litsch.
Row Three: Mary Ellen McCulloch, Dominic Sokolosky, Richard Taylor.

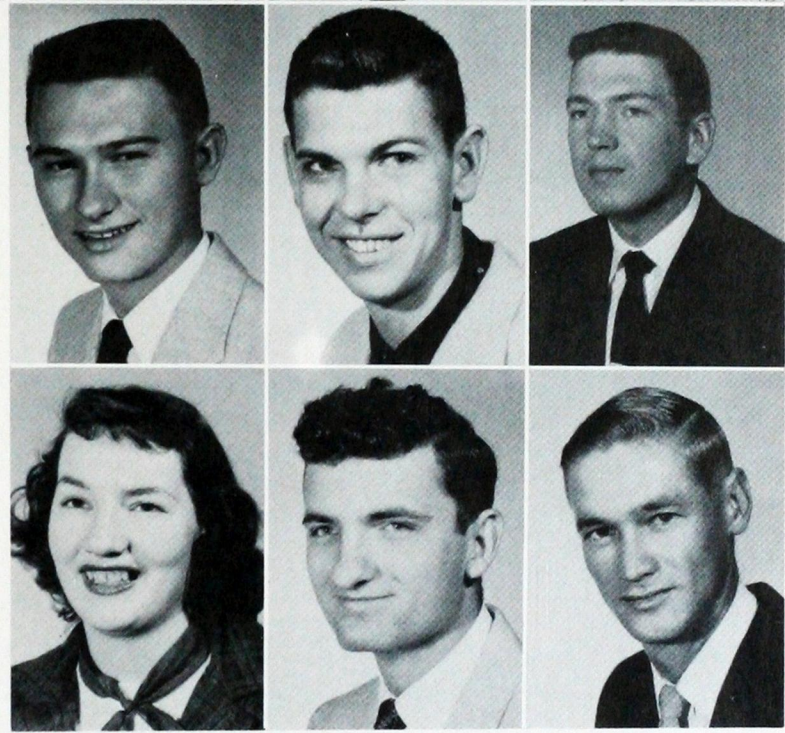

Newman Club

The Newman Club was founded in 1893 by five medical students at the University of Pennsylvania. At the present time there are more than 500 of these Catholic clubs throughout the United States. The purpose of the Newman Club is to deepen the spiritual and enrich the temporal lives of its members through a balanced program of religious, intellectual, and social activities.

James Boeckman, Max Dougherty, Joe Litsch, Dominic Sokolosky, Dr. Reynolds, John Vaughn, Tom Teague, Mary McCulloch, and Robert Taylor listen attentively to Mary Schmalzried's suggestions.





Betty Sue Kenner
Secretary-Treasurer



Jo Ann Finley
Reporter

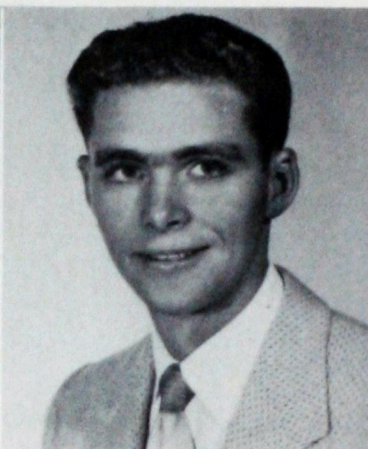

Willard Hale



Peggy Hinton

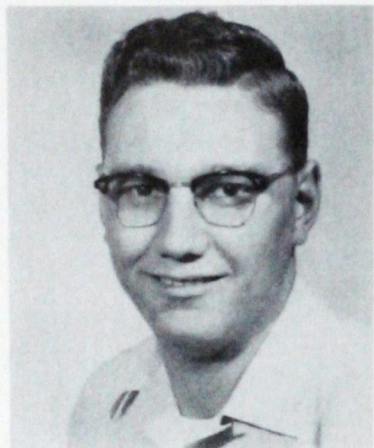

Marland Mason

Optimist

The Optimist Club has as its purpose the promotion of fellowship and recreational activities that are in keeping with acceptable Christian conduct.

H. H. Risinger
Sponsor



Doyle McCown



Vonda McPhearson

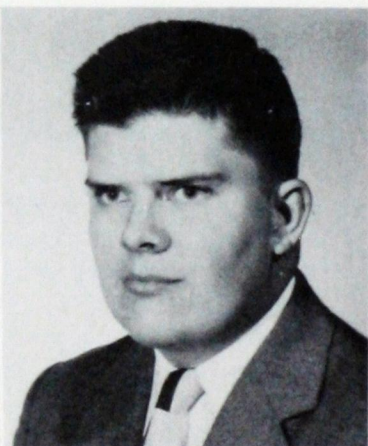

Norman Newberry



Lucille Roberts



Joan Selle

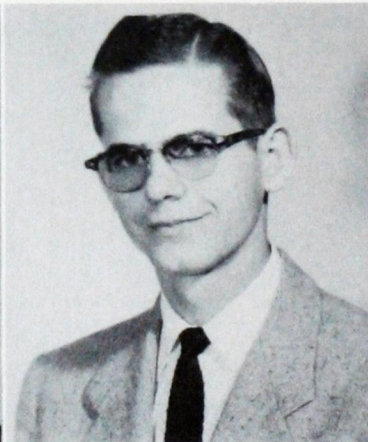

Jack Thomas



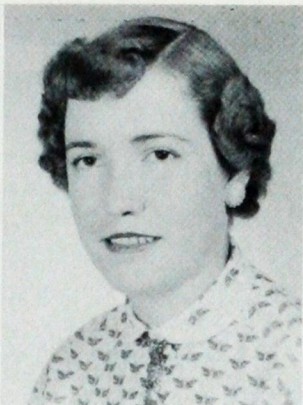

Sue Tosh
Song Leader

Elizabeth Zweischer
Pianist



Maxine Tinney
President

Kay LeGrand
Secretary-Treasurer

Carol Gordon
Mission Chairman

Louise Rainbolt
Sponsor

Mary Lou Baxter



YWA

Watch Word: Daniel 12:3. They that are wise shall shine as the brightness of the firmament; and they that turn many to righteousness as the stars forever and ever. Primary Purpose: Missions—"to put a Miss into missions."

Gwen Brown

Shirley Brown



Julia Mosely

Lola Bell French

Marlene McClure

Norma Jo Combs

LoAnn Fowler

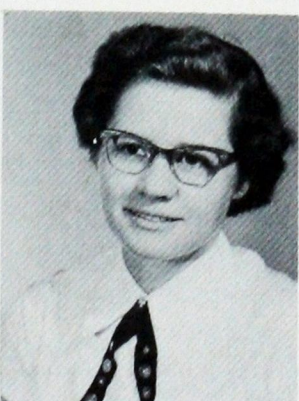
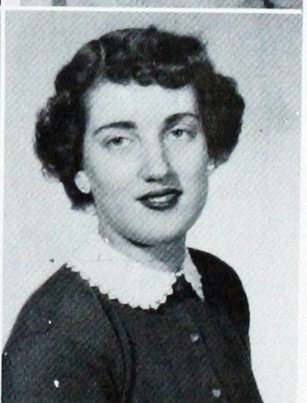

Janice Reeder

Loucyle Roberts

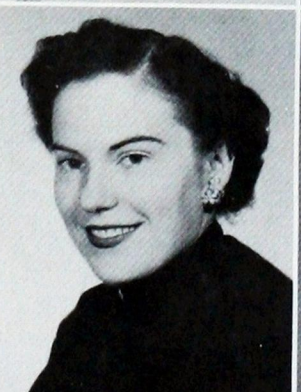

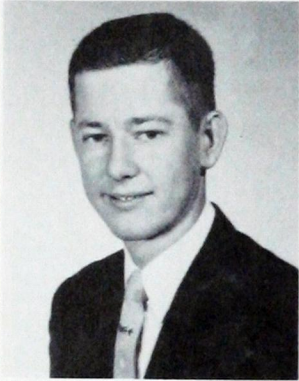

Dean Goad
President



Jackie Burnett
Vice-President



Marjorie Sauer
Secretary-Treasurer

Kappa Pi is a National Honorary Fraternity open to both men and women. Chapters are installed in recognized colleges, universities, and art schools meeting the standards of nationally accredited agencies. Alpha Alpha Lambda Chapter of Kappa Pi was installed here in 1949.



Geri Potter
Historian

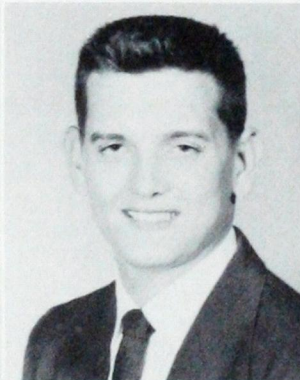

Doyle McCown



Bettychene Martin

Kappi Pi



Mrs. Grant Hendrix and Mrs. Ida Shuck, active members of Kappa Pi, serve tea at one of Kappa Pi's formal parties.

Richard Taflinger and Miss Merle Kelly, Sponsors

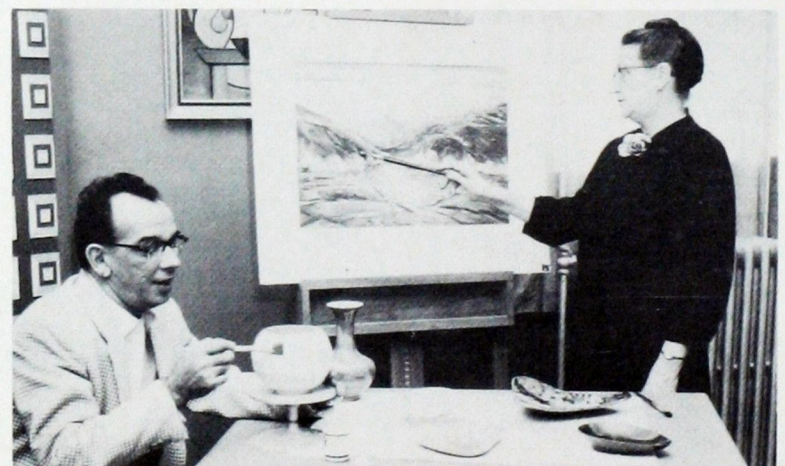



Back Row: Otis King, Sponsor; A. L. Shuck, Sponsor; Robert Patskowsky, Shelly Yates, Damon Gregg, Harold Thiessen, Paul Patskowsky.
Middle Row: Gene Bednar, Quillen Hughes, Virginia Denny, Betty Ramsey, Danny Kelly, Maxie Walker, Fred Allen, Sponsor.
Front Row: Gerre Potts, Alice Gallop, Hope Minyard, Mary Ann Hunt, Nancy Hunter, Louise Rainbolt, Sponsor; Haroline Woods, Rachel Calvert.

Beta Beta Beta

Beta Beta Beta Honorary Biological Fraternity was established on the Southwestern State College campus in 1952, with forty-two charter members.

The purpose of Beta Beta Beta is to stimulate interest and promote scholarship in the biology field. Membership is limited to students whose field of study is in the biological sciences.

Row One: Damon Gregg, President; George Beckloff, 2nd Semester Vice-President.
Row Two: James Minyard, 1st Semester Vice-President; Mary Ann Hunt, Secretary-Treasurer.

Row Three: Virginia Denny, Historian; Dr. F. W. Allen, Sponsor; Dr. A. L. Shuck, Sponsor; Louise Rainbolt, Sponsor.



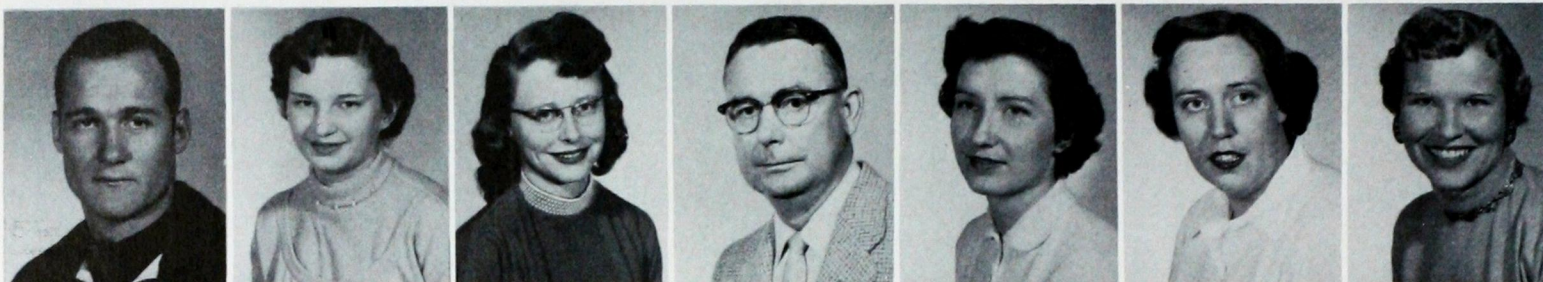

Row One: W. L. Jackson, President; Evelyn Woodward, Sec.-Treas.; Sidonna Thomas, Historian; Robert Tyler, Sponsor; Wanda Lee Adams, Maxine Auxier, Rilma Betcher. **Row Two:** Gay Bochetto. **Row Three:** Irene Busler. **Row Four:** Leo Cravens. **Row Five:** Dorothy DeBano. **Row Six:** Virginia Denney. **Row Seven:** Arlene Duerksen, Shirley Ensley, Darlene Fox, Lola Bell French, Dixie Gastineau, Alice Gallop, Delores Gaunt.

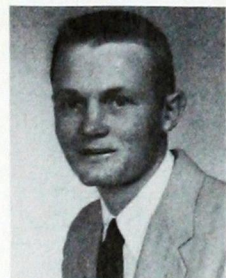

Future Teachers of America

The Local Chapter of FTA was organized during the academic year of 1944-1945. FTA is a national organization, sponsored by the state educational associations and the National Educational associations. Its National headquarters is in Washington, D. C. Its purpose is to provide opportunity for education students to become acquainted with the teaching profession before actually engaging in teaching. The local FTA chapter is one of the strongest in the state. Several of its members have held state offices.

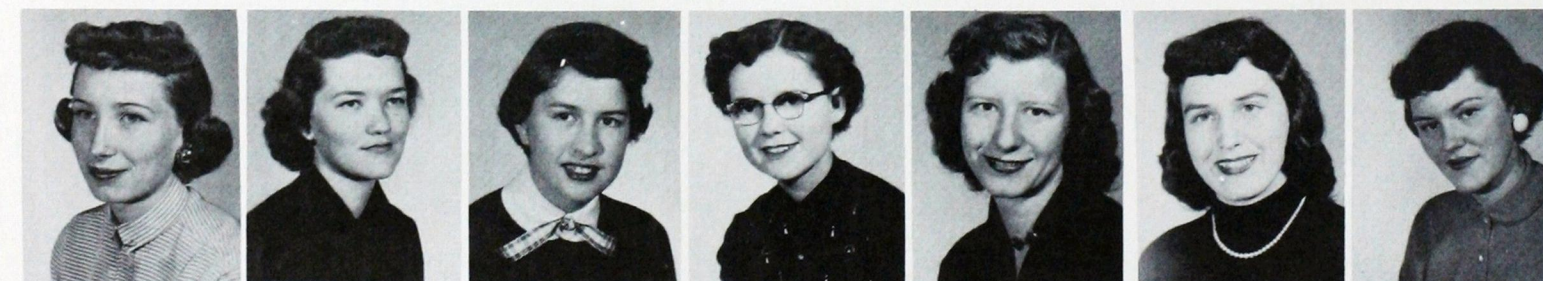



Mr. and Miss F T A are represented by Peggy Hinton and W. L. Jackson for 1955. Mrs. Hinton and Mr. Jackson were elected by the members of FTA.

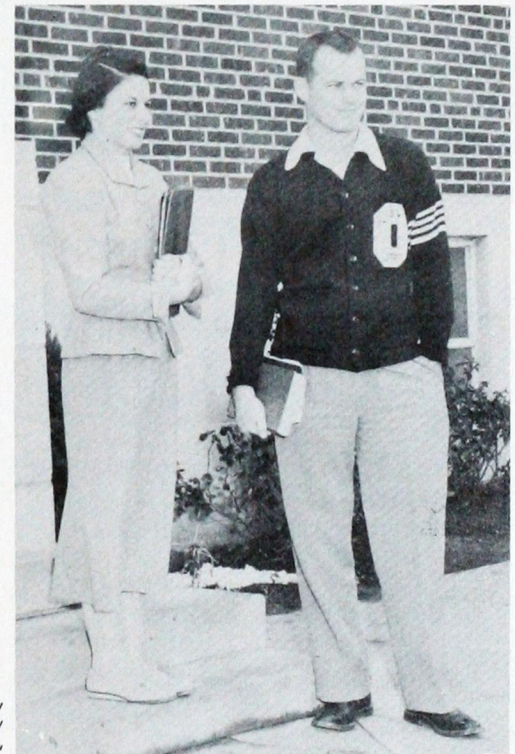

Row One: Helen Faye Patterson, Sharon Phillips, Jo Ann Preston, Bonnie Rayner, Bertha Britton, Harvey Ross, Sue Schumpert. **Row Two:** Leon Slaton, Carole Stange, Jeretta Stewart, Mona Jean Taff, Harvey Tedford, Wanda Faye Williams, Sue Willis. **Row Three:** Rosemary Hartgraves, Peggy Hinton, Jean Horne, J. T. Hurst, Betty Sue Kenner, Mariesta Kidd, Helen Kupka. **Row Four:** Kay La Grande, Margaret Leverett, Burl Mitchell, Christine Moss, Billy Murry.





Wanda Adams, Treasurer, Enid Lenaburg, Secretary, Darlene Fox, Vice-President and Helen Kupka, President seek advice from Mrs. Pinnell, the advisor of the Home Economics Club.

Home Economics Club of Southwestern State

The Home Economics Club, one of the oldest clubs on the campus, was organized December 3, 1925, under the sponsorship of Miss Myrtle Umphress. There were twenty-one members the first year with Mrs. Krumtum as the president. Patronesses were Dr. Jencke, Mrs. Crosby, and Miss Kate Bollenbach.

In 1954 at a State Meetings, the college clubs voted unanimously to drop present individual club names and call all clubs Home Economics Club followed by the name of the local college. We are now Home Economics Club of Southwestern State College.

Row One: Helen Kupka, Darlene Fox, Enid Lenaburg, Wanda Adams, Bertha Mae Britton, Bonnie Strickland, Lo Ann Fowler, **Row Two:** Martha Sue Dill, Lyndell Anderson, Tre'lene Chadwick, Dorothy Deban, Virginia Denny, Arlene Duerksen, Shirley Ensley.





Alice Gallop, Norma Hurst, Earlene Krewall, Zettie Lapel, Janetta Liston, Elaine McClure, Willene Padgett.



Mrs. Luretha Pinnell and Mrs. Gladys Ford, Sponsors

College

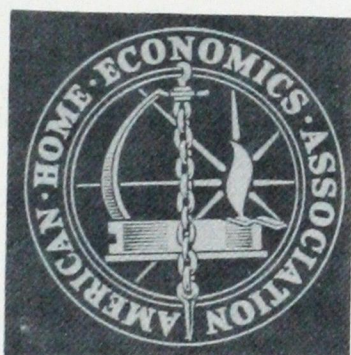

Row One: Carolyn Patton, Bonnie Rayner, Leona Schmidt. **Row Two:** Lois Tigert, Gail Williams, Sue Willis.



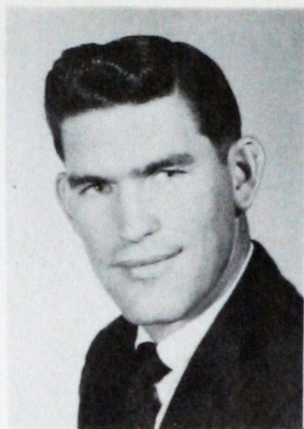

John Prock
President



James Minyard
Vice-President

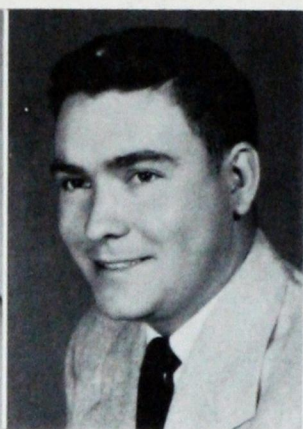

Alfred Goucher
Reporter

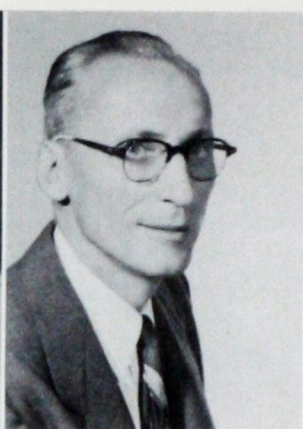

Grant Hendrix
Sponsor



John Cermak
Sponsor

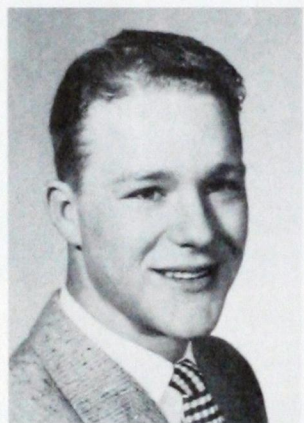

Ted Altman

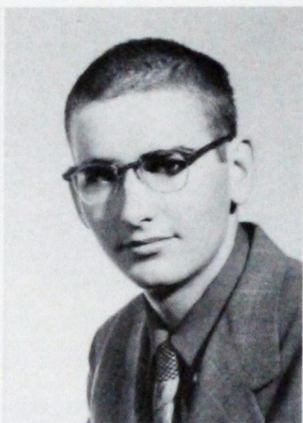

Lewis Ballard



Max Beberniss



Kenneth Bell

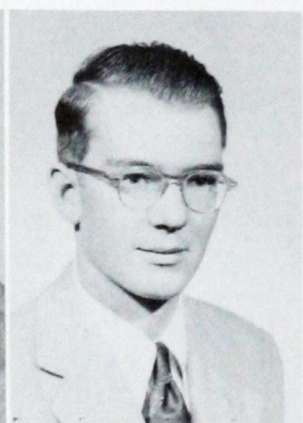

Donald Clark

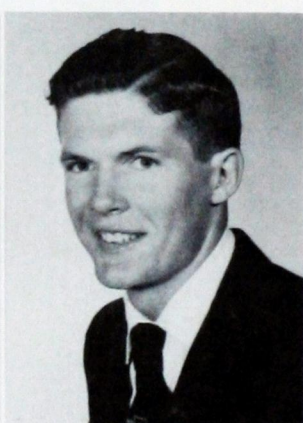

Quay Coffey



Melvin Crater

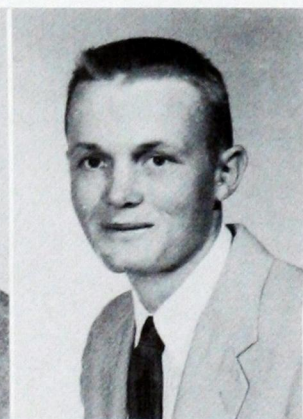

Leo Cravens

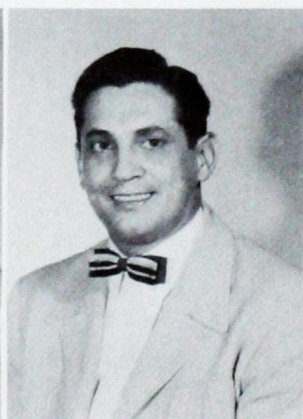

D. J. Fenamore

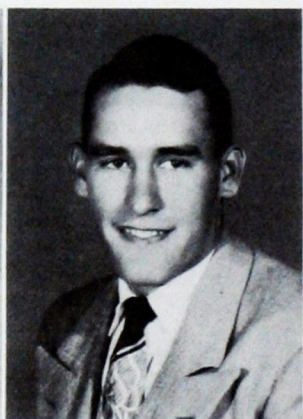

Travis Flippin

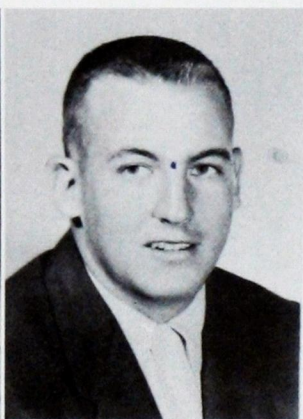

Bob Gilbert

Industrial Arts

This organization is aimed at promoting friendship and the knowledge and understanding pertaining to industrial education. It is affiliated with the Oklahoma Industrial Arts Association

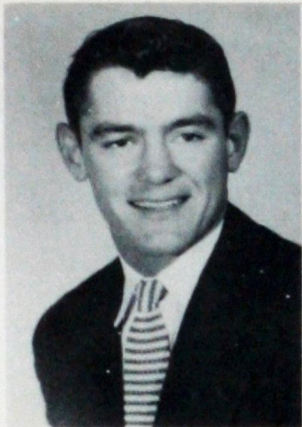

Billy Gilliland

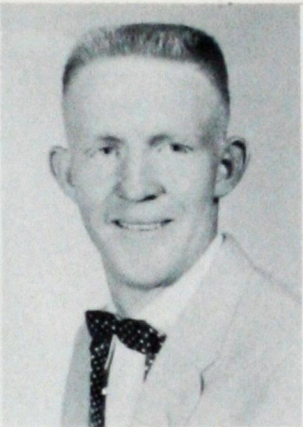

David Gillingham

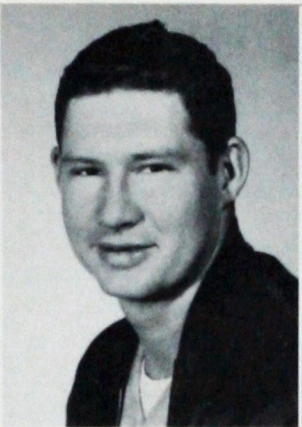

Alex Glass

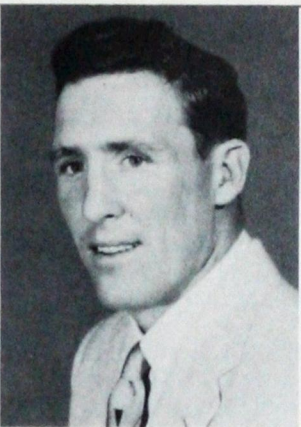

Elmer Ray Hobbs



Dwight Hogg



Voyle Holder



Leon Ingram



LaWayne Jones

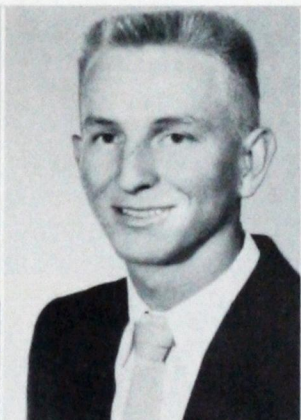

Denver Klaassen

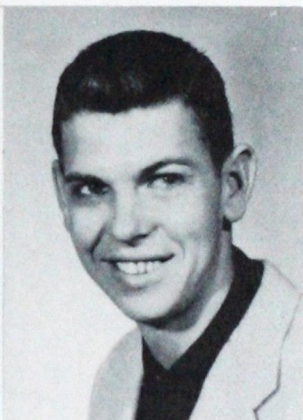

Jimmie Litsch



Bill Morgan



Donnie McDonald

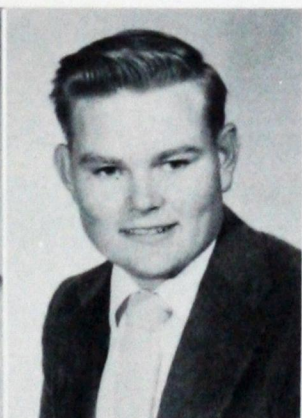

Morris McAdoo



Marland Mason

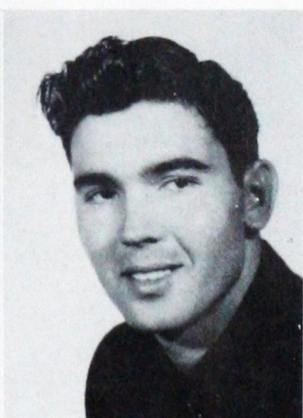

Bruce Sheperd



D. J. Shelby



Arnold Vogt



Wendell Whitman



Donald Wilkinson

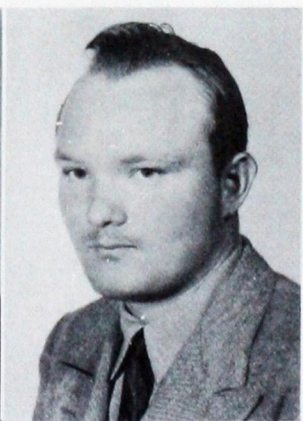

Clifton Zweischer



First Row: Noel Kaiser, President; Lola Bell French, Vice-President; Sharon Phillips, Sec.-Treas.; Shirley Lochman, Reporter; Joan Worthington, Publicity; Bob Little, Sgt.-at-Arms. **Second Row:** Joyce Alldredge, Parliamentarian; Mary Elizabeth Griffin, Sponsor.



Lambda Mu

Lambda Mu is the youngest of Southwestern's Greek Letter organizations. It was organized in 1950, to provide a study club for those interested in music. At the same time it was dedicated to bringing better music to the campus of Southwestern.

The name of the club, Lambda Mu means Music, the Universal Language. The purpose of the organization is to foster a feeling of brotherhood for humanity through the study of music of humanity.

First Row: Mariesta Kidd, Scrap-book Keeper; Clifford Abla, Ruth English, Jane Ellen Garrison, Charles Gibson, Betty Sue Kenner. **Second Row:** Helen Kupka, Eugenia Martin, Sue Schumpert, Jeretta Stewart, Sue Tosh, Sandra Wilson.



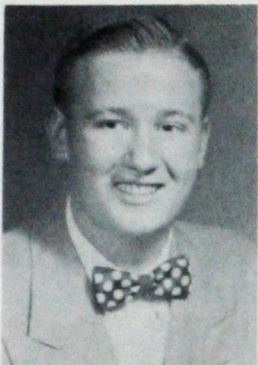

Leroy Thomas
President

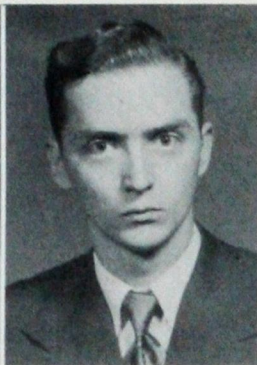

Barry Meyer
Vice-President



Rosemary Hartgraves
Secretary-Treasurer



Jimmie Lewis
Parliamentarian



Carol Gordon
Reporter

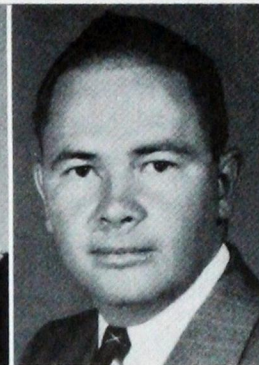

Don Barnett

Kitawasa

The "Kitawasa Club" was organized in the Spring of 1931 as the "Swastika Club", under the supervision of Mrs. Maisie Nelson. Its membership consisted of girls who had as their objective parliamentary procedures and debate. The Swastika for "Good Luck" was the club's emblem. In 1942-'43 the name of the organization was changed to "Kitawasa." Due to the war with Germany, our emblem was changed to "The Thunderbird." At this time boys were permitted to become members.

After the end of World War II, when the veterans returned to the campus, the membership consisted of boys, girls, and veterans wives. The membership now consists of boys and girls.

"Kitawasa" is now a social and service organization which seeks to further culture and good will among the students at Southwestern.



Treva Bewley



Bill Burcham

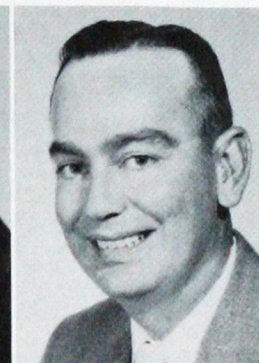

Melvin Crater



Jim Fowler



Lo Ann Fowler



Lola Bell French



Millie Thomas
Sponsor

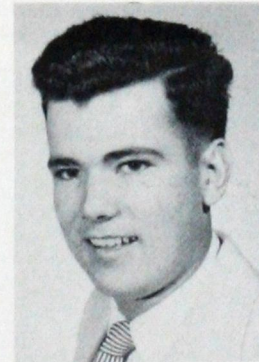

Dearld Hill



Kay LeGrand

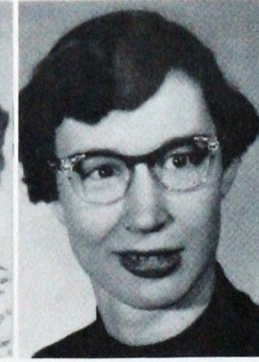

Patricia McConkey



Georgia Nippert



Loucyle Roberts



J. D. Smith



Patty Smith



Jeretta Stewart

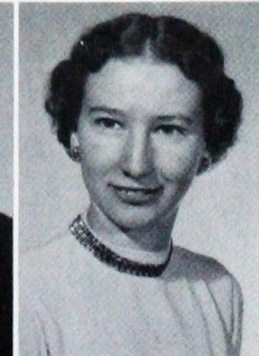

Myrna Taylor



Row One: Dr. Charles Swartz, Sponsor; Charles Batson, Pres.; George Beckloff, Vice-Pres.; Mary Ann Hunt, Sec.; Lanny Duckett, Treas.; John Blanton, Janice Brock.

Row Two: James Calmes, Dean Copeland, Sam Dabliz, Don Dowling, Raymond Estill, Wayne Frank, Charles Hall,

American Pharmaceutical Association

(STUDENT BRANCH)

The Student Branch of the American Pharmaceutical Association was established on the Southwestern State College campus in 1945 with sixteen members.

The purpose of the Association is to encourage in the broadest and most liberal manner the advancement of phar-

macy as a profession, especially in fostering education in matters involving pharmacy in all of its branches and its applications, aiding in the development of industry and promoting the health and prosperity of all communities in which it shall be the lot of our members to work as students or graduates.

Row Three: Verne Harris, Adlai Hendrix, Melvin Herron, Claude Irby, Lowell Irby, Mack Jameson, Guy Jackson,

Row Four: David Johnson, Donald Karns, Deannie Ketcher, Michael Lokensgard, Bryan Potter, Harold Raff, Don Robinson.





Walterene Self, secretary to Dean Strother, gets some expert advice on filling prescriptions from Shelly Yates and Don Karnes.

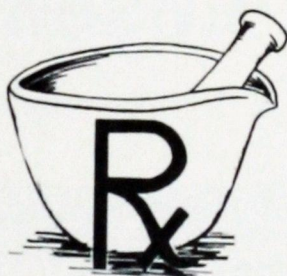

Row One: Harlene Short, Bob Sinner, George Smith, D. M. Sokolosky, Phil Southall, Fred Stanley, Nelson Taylor.
Row Two: Tom Teague, Don Turner, Kenneth Turner, Hyland Weaver, Neil West, Eugene Wilson, Harold Woods.





Fourth Row: James Wilson, Melvin Crater, Wanda Williams, Pat Crider, Norval King, Dale Waring, J. W. Lehman.

Third Row: Sandra Wilson, Joan Pyron, Ruby Sawatzsky, Elizabeth Zweicher, Doris Randolph, Norma Bright, Lola Bell French, Lavonne Smeltzer.

Second Row: Marlene McClure, Marilyn Stegal, Maxine Tinney, Joan Adler, Marcella Hooks, Annette Gregg, Jane Garrison, Shirley McClure, Myrna Dee Moore, Karen Laubhan.

First Row: Joyce Alledrige, Mary Schmalzried, Judith Harms, Alene Freizen, Bertha Schmidt, Helen Kupka, Joan Worthington, Phyllis Hart, Sue Mason, Sammie Rahall.

Music Ensembles



Joan Pyron, Joyce Alledrige, Joan Worthington, Sue Mason, Norma Bright, Ruby Sawatzsky are members of the Women's Sextett and Mr. James Wilson is the sponsor.

Music Ensembles at Southwestern State are composed of both music and non-music majors who give freely of their talents for school functions. Among the numerous performances this year were The Messiah, The Easter Cantata, SWIM, the music festival and many club, school and profession meetings.

Miss Mary Elizabeth Griffin, Head of the Music Department, schedules some ensembles to public appearances.

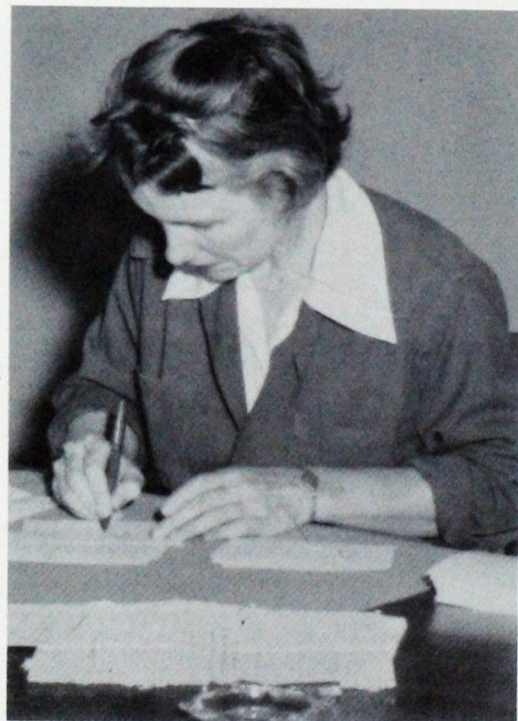



Back Row: Ronnie Trent, Carol Salisbury, Patsy Detweiler, Mickey Mercer, Bob Richardson, Mary McCulloch, Jim Goodin, Connie Spencer, Janelle Leverett, Harold Kenney.

Middle Row: Joe Carder, Oleta Underwood, Betty La Favor, Miss Kitch, Peggy Ratliff, Leroy Thomas.

Front Row: Marlene McClure, Gwen Jones, Eveline McClung, Betty Ramsey, JoAnn Preston.

Masquers.

Masquers are working toward the development of dramatic talent, the development of an interest in and an appreciation for the best in drama, and toward the fostering of all other cultural advantages that arise from a study of dramatics.



Miss Damarise C. Kitch
Sponsor



Leroy Thomas
President



Betty Laravor
Vice-President



Peggy Ratliff
Scrap-book Keeper

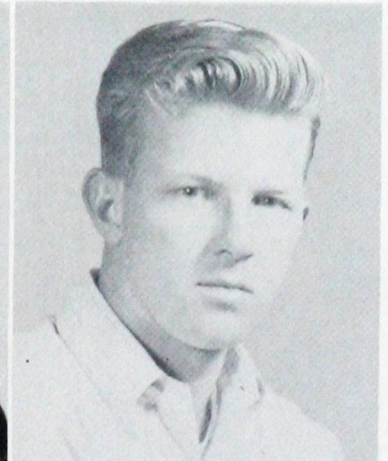

Joe Carder
Sergeant at Arms



Row One: Shirley Ensley, President, Alpha Phi Sigma of the Year; James Goodin, Vice-President; Evelyn Woodard, Secretary; Christine Moss, Treasurer.

Row Two: George Beckloff, Rilma Betche, David Bridges, Louis Folks, Sponsor.

Row Three: Bertha Britton, Charles Evans, Wayne Gallop, Vita Green.

Row Four: Vern Harris, Peggy Hinton, Willard Humphrey.

Row Five: W. E. Jackson, Billy Johnson, Tommy Karns, Mariesta Kidd, Enid Lenaburg, Doyle McCown.

Row Six: Sharon Phillips, Loy Simpkins, Leon Slaton, Phil Southall, Marilyn Stegall, Bonnie Strickland.

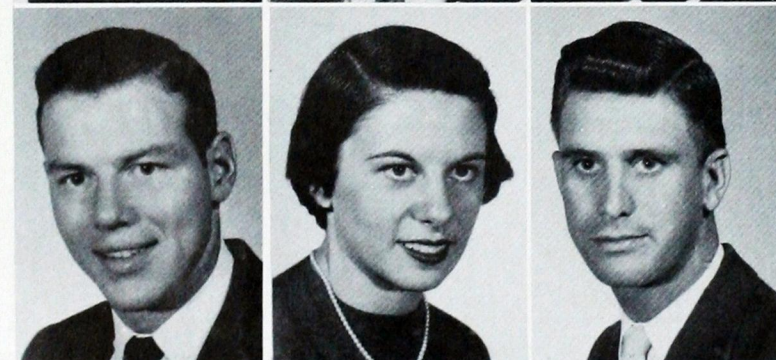
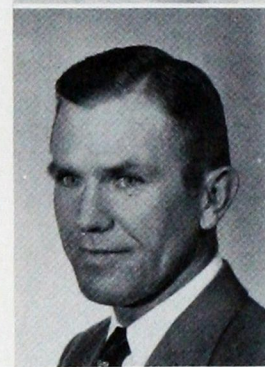

Alpha Phi Sigma

Alpha Phi Sigma is a National Honorary Fraternity, open to students who have attained a grade average of 3.25 in the last 30 hours of enrollment in Southwestern State College. Iota Chapter was installed on the Southwestern Campus in 1934.

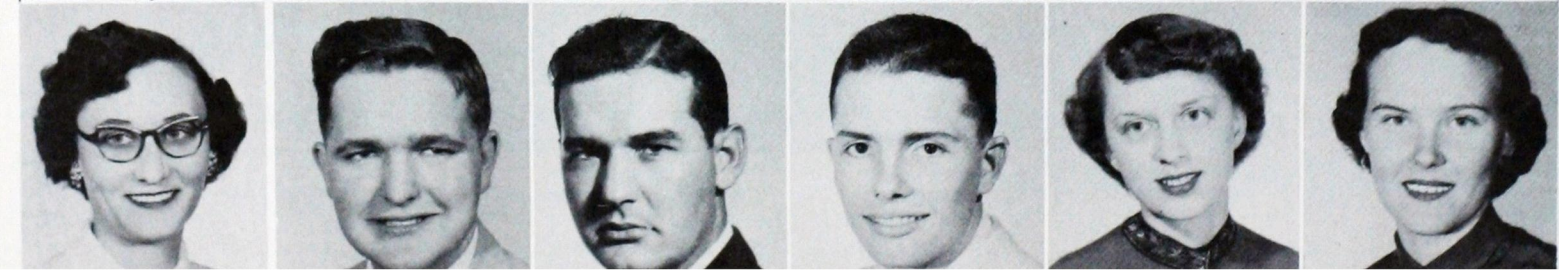
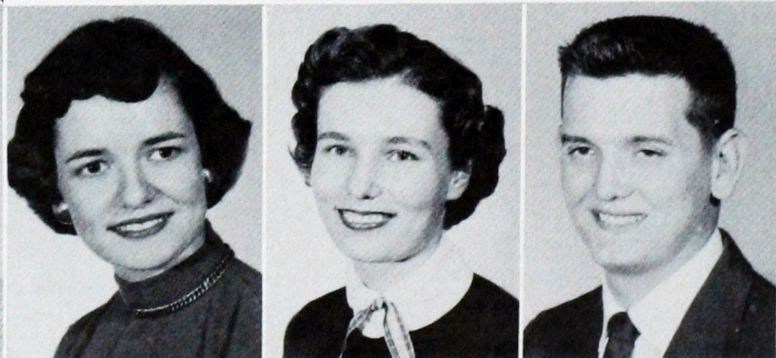
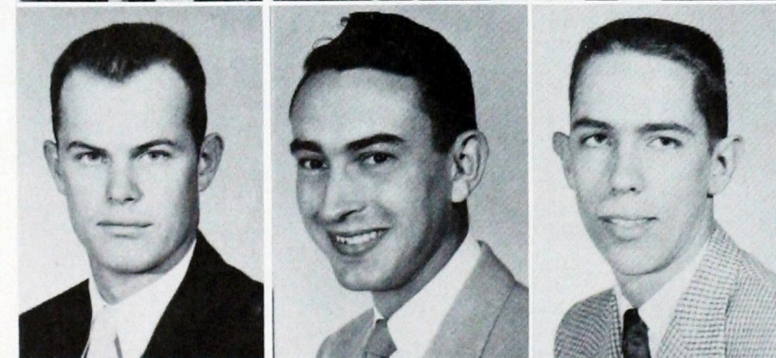



Back Row: Joe Parrot, Loy Simpkins, Vice-President; Ronnie Trent, James Goodin, Lorenz Boyd, Bennie Ellis.

Front Row: Cedric Crink, Sponsor; Herold Kenney, Dean Linder, President; Bob Richardson, Secretary-Treasurer; Marlene McClure, Oleta Underwood.

Forensic

Forensics is a branch of Pi Kappa Delta, an honorary speech society. Pi Kappa Delta has over 220 chapters in the United States. Membership is restricted to those students who have completed approximately 10 inter-collegiate debates or oratorical and extemporaneous speaking contests.

It is the purpose of this organization to stimulate progress in and to promote the interests of inter-collegiate oratory, debate and public speaking by encouraging a spirit of fellowship, brotherly cooperation, and interest, and by conferring on deserving candidates a badge of distinction, proficiency and honor, varied and graduated according to merit and achievement.

Cedric Crink, sponsor, was elected Governor of the Province of the Lower Mississippi in Louisiana, 1954.



Row One: Bonnie Strickland, President; Shirley Ensley, Vice-President; Wanda Adams, Secretary; Rilma Bette, Treasurer; Marilyn Stegall, Reporter; Lola Bell French, Historian; Joan Worthington, Parliamentarian.

Row Two: La Velle Boyd, Janice Brady, Norma Bright, Bertha Britton, Reba Busler, Jo Ann Finley, Dixie Gastineau.

Row Three: Cora Herzog, Sponsor.



Forensia

The purpose of Forensia is to promote cultural development. Forensia was first organized in 1910 as Gamma Delta Kappa. The society changed its name in 1912 to Forensia.

The Group has concentrated its efforts toward a project of helping the Crippled Children's Hospital by making gifts, donations and visits to the Hospital each year.

To become a member, one must have a 3.00 grade average for the preceding semester.

Row Four: Vita Green, Peggy Hinton, Mariesta Kidd, Helen Kupka, Enid Lenaburg, Margaret Leverett, Bettychene Martin.

Row Five: Christine Moss, Sharon Phillips, Sue Schumpert, Patty Smith, Connie Spencer, Sidonna Thomas, Evelyn Woodard.





First Row: H. H. Risinger, Sponsor; Don Shadid, President; Jim Litsch, Vice-Pres.; Tom Obennaus, Sec.-Treas.; Hayden Battles, Orville Bowman, Earnest Boyles.
Second Row: John Buck, Quay Coffey, Ewell Collins, Dean Copeland, Charles Evans, Travis Flippin, Bill Haney.
Third Row: Verne Harris, W. E. Jackson.

"O" Club

In 1907, the Southwestern Athletic Club was founded here at Southwestern State College. In 1920, the name of the club was changed to the "S" Club. After World War II, the name was changed to the present "O" Club.

The purpose of the "O" Club is to promote good fellowship and understanding among the athletes. Membership is limited to all male athletes who letter in a major sport at Southwestern.

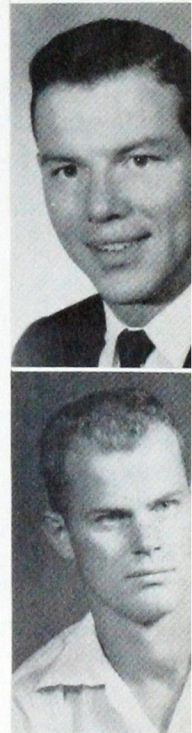

Fourth Row: W. L. Jackson, Clane Kirtley, Gary Laird, Jeff Landreth, Darill Leverett, Dean Linder, Geron Meeks.
Fifth Row: Donnie McDonald, Bill Murry, Warren Nell, Clifford Prock, Phil Southall, Wendell Whitman, Don Williams.

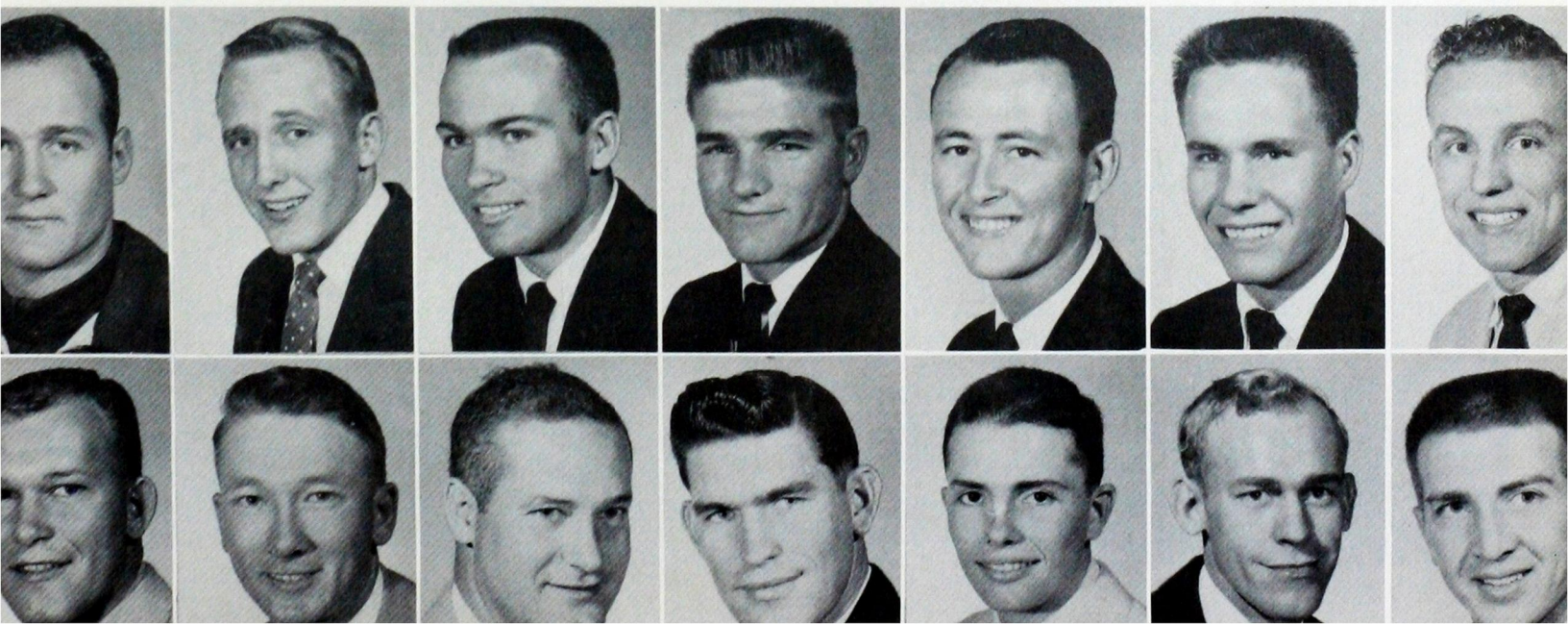



Student Council

Final plans for the Russ Morgan Dance in the Spring are being compiled by Kay Maddox, Virgil Osborne, Gwen Jones and David Kelley.



Phoebe Gardiner and Wayne Gallop find another article to sell at the faculty dance and auction sponsored by the Student Council to raise money for the World University Service.

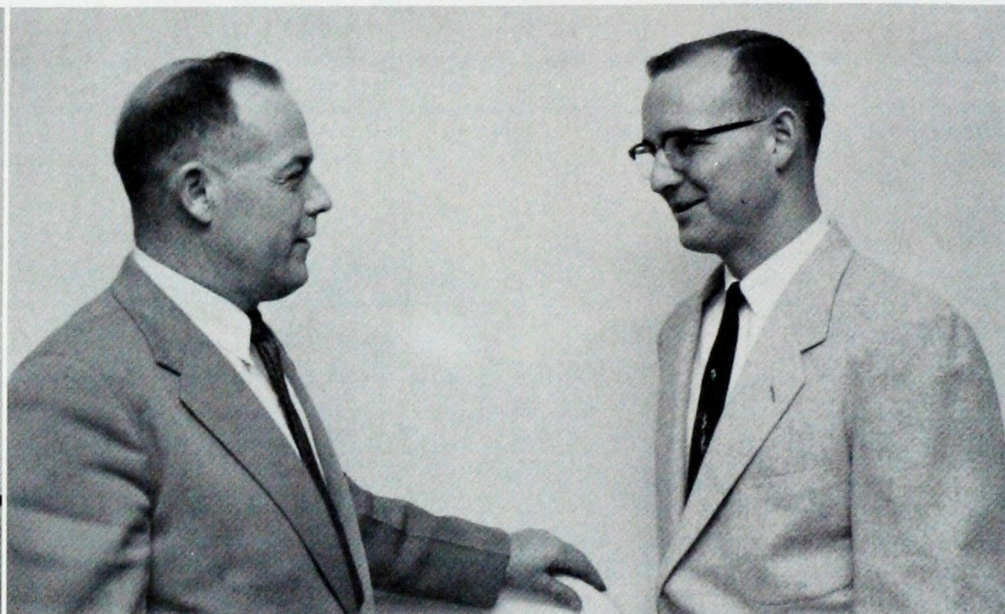

Mr. Ward, sponsor of the Student Council, and Wayne Gallop get together on some new ideas.



Doing careful planning on the purchase of a TV set for the Union are Darrell Leverett, Travis Flippin, Phil Southall and Melvin Mast.

The Student Council is composed of 18 members and one sponsor. Three officers are elected at large, eight members are elected by the classes, two from each, and six members chosen by organizations complete the membership.

Aside from the annually sponsored activities of the Council such as student mixers and other social activities, the Council manages the Union and carries on routine duties.

Highlight of this year's activities is the spring all-school dance with Russ Morgan and his Dance Band furnishing the music.

Mid-term brought about a change in the Student Council officers when Charles Evans, President, graduated and Wayne Gallop, Vice-President, took over the President's duties.

Members of the council are eagerly anticipating the completion of the new Union Building.



Wayne Gallop, President, makes an important announcement in assembly.



Mr. Ward, Janelle Leverett, Connie Spencer and David Able approve a center piece made by the Home Economics Department.



Bill Cypert
Beta Tau Beta, President



Janelle Leverett
Tri-J, Vice-President

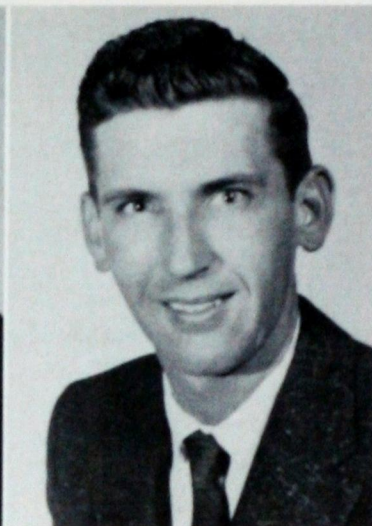

David Bridges
Alpha Nu, Sec.-Treas.



Dr. Martin Satz
Sponsor

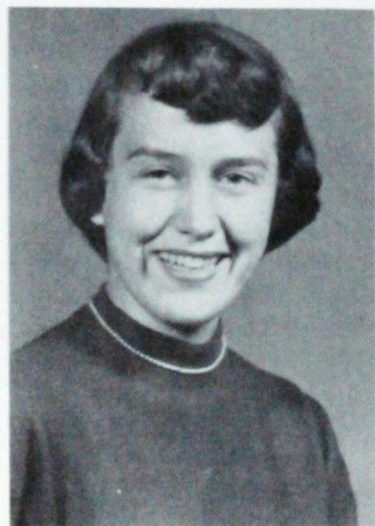

Alice Gallop
Tri-J

Inter-Greek Council

The purpose of the Inter-Greek Council is to promote harmony among the social sororities and fraternities and to lend unity and direction to their activities.

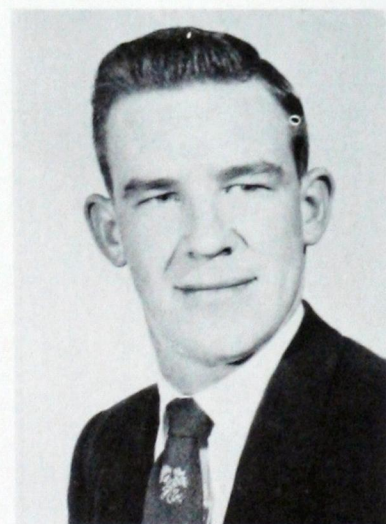

Rene Huckaba
Beta Tau Beta



Dortha Nell Morgan
Delta Sigma Epsilon



Helen Faye Patterson
Delta Sigma Epsilon

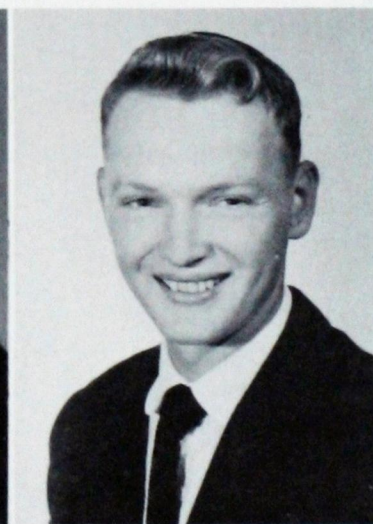

LaWayne Jones
Alpha Nu



Back Row: Don Barnett, Clifford Abba, Wayne Gallop, Billy Johnson, Treva Bewley, Lita Smith, Mary Ellen McCulloch, Jim McDonald, Geron Meeks, John Turner, W. E. Jackson.

Second Row: John E. Binnion, Carol Weigandt, Janet Duckett, Gwili Wilcox, Kenneth Speer, Rilma Betche, George Keil, Enid Lenaburg, Glendon Walker, W. W. Ward.

Front Row: Patsy Detweiler, Kay Le Grand, Kay Martin, Marietta Vincent, Mona Jean Taff, Darlene Fox, Carol Salisbury, Gayle Meeks, Avis Hulett.

Future Business Leaders of America

F. B. L. A. was founded during the Spring semester of the school year 1953-54.

The purpose of F. B. L. A. is two-fold: to give business students at Southwestern experience in dealing with local, state, and national problems and to learn the ways of operating an organization, the ways of preventing minority controls, the ways of bringing about desirable social, political, and economic changes through organizations, and to develop leadership.

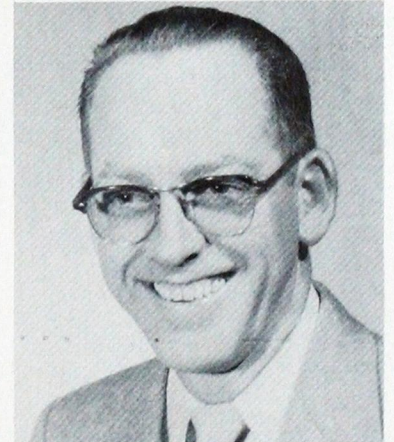
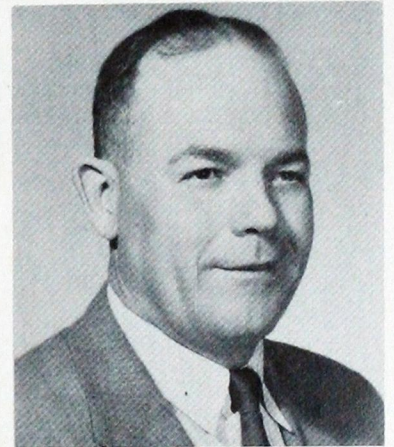

Clockwise: W. W. Ward, Sponsor; John E. Binnion, Sponsor; Rilma Betche, Reporter; Janet Duckett, Sec.-Treas.; Gwili Wilcox, Vice-President; Kenneth Speer, President.

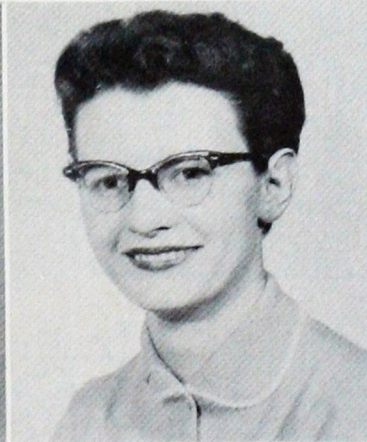

LEADERSHIP

is vital in today's world



PILLARS and POSTS . . . In this dressing room scene, some of these Bulldogs make ready for a rugged afternoon.

Administrative

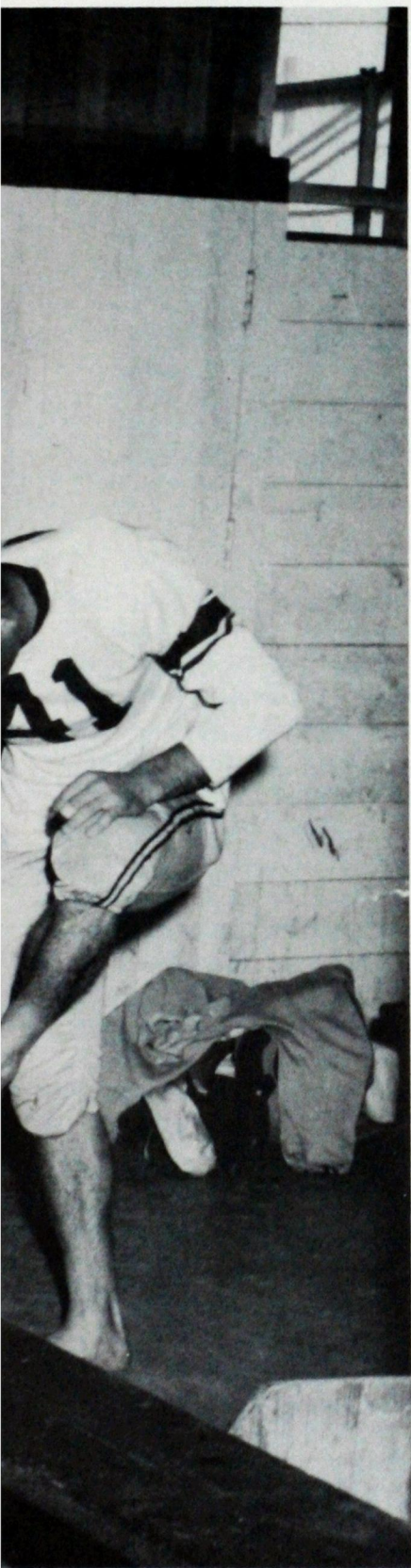

LEADERSHIP that is learned . . .
through disciplined training

LEADERSHIP that is earned . . .
through merited recognition of talent

LEADERSHIP that is turned . . .
to good account in the future

Athletics



Vern Harris, Honorable Mention halfback, seems horrified at the thought of stepping on teammate Guard Don Williams. The action took place at East Centrals Game.



Dean Linder, John Spivey, Vern Harris.

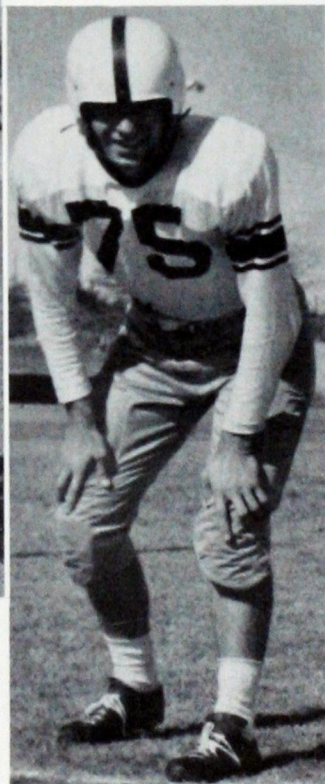

Quarterback
Dale Jackson

It was a **great** season. That was the general consensus at Southwestern after Coach Joe B. Metcalf's tenacious Bulldogs wound up the 1954 grid season with a record of seven wins, two losses, and were able to bite off a chunk of the conference title.

Only one loss was to a conference opponent—that to Central, who shared the title with Southwestern by posting an identical 4-1 conference record. In non - conference games Southwestern emerged victorious in three out of four.

More impressive perhaps than the won-lost record were the post-season honors heaped on members of the Bulldog team. Eight players—John Buck

Joe B. Metcalf
Head Coach of Co-Champion Bulldogs.

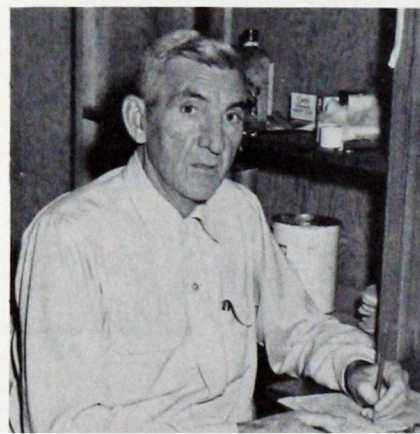



Tense Moment on the Bench.

(named honorary captain), Ray Hobbs, Hayden Battles, Ladd Morris, Leonard Selvidge, Vern Harris, Charles McClure, and Truman Smith—made the All-Conference team. But the highest honor bestowed in the smaller collegiate circuit went to the big and rugged anchor of the Bulldog line, Truman Smith. Smith, senior and three-year letterman playing at the tackle position, was thought well enough of to be given a berth on the N. A. I. A. All-American eleven.

Impressive, too, was the building job done by Coach Metcalf, who started with a scarcity of material in 1952 and built the team to its present strength. Assistant Coaches

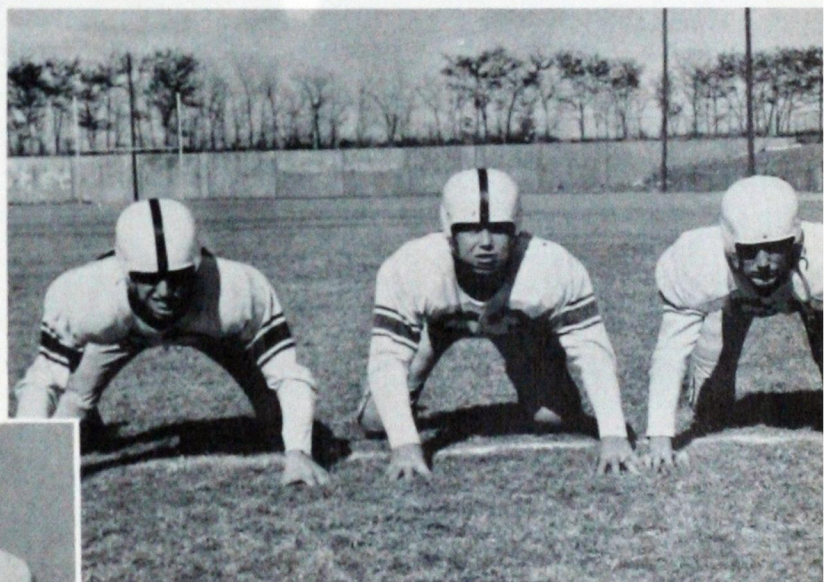

David Abel, Lenard Selvidge, 2nd Team All Conference, Clane Kirtley.

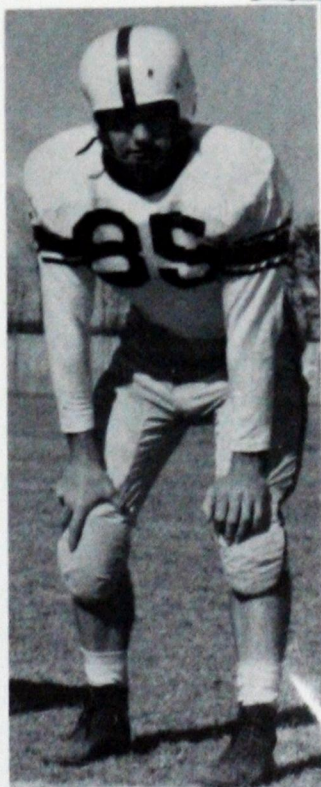

Darrel Bode
End

J. W. Cole
Assistant for Southwestern Bulldogs

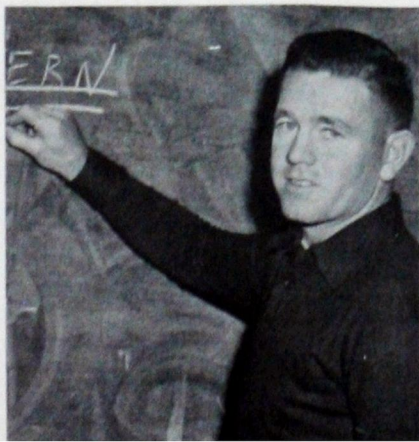

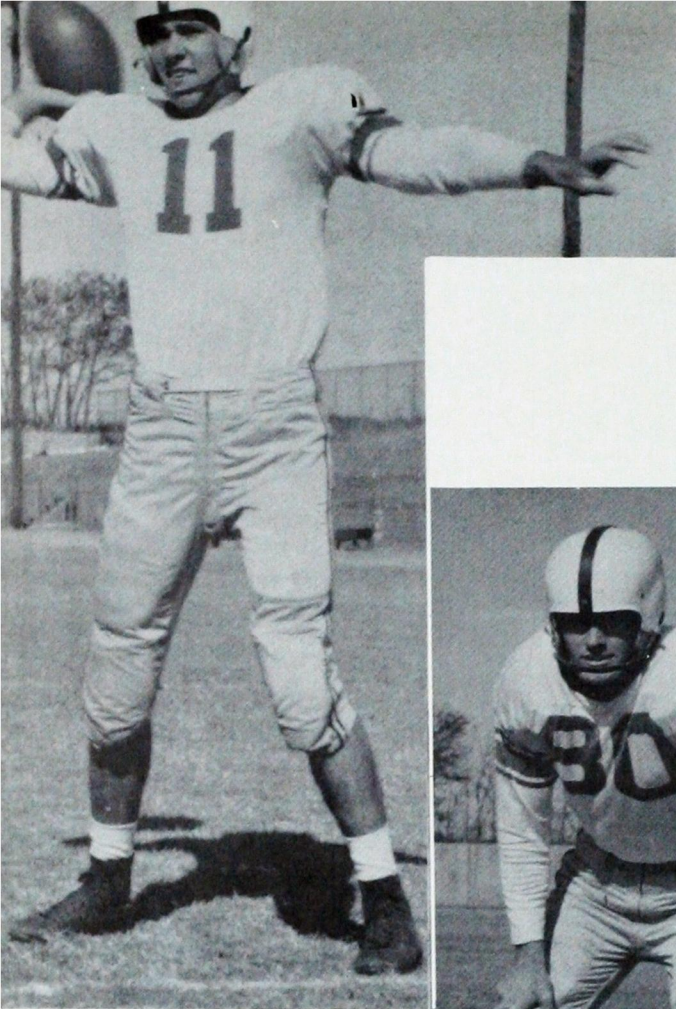

John Buck
Honorary Captain
All Conference Team

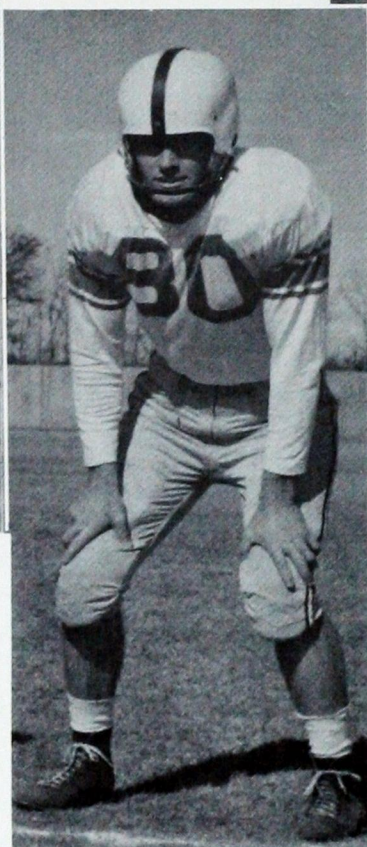

End
Gary Laird

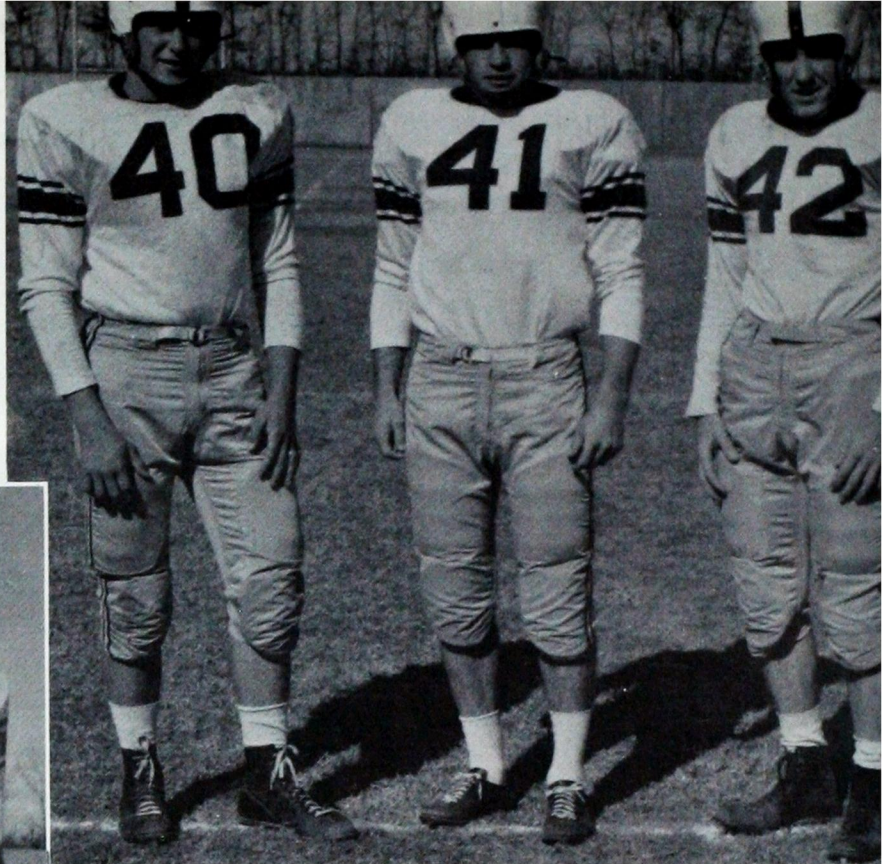

Fullbacks Donald McDonald, Charles Evans and Ray Hobbs, All Conference.

Melvin Crawford (now on leave) and H. W. Cole deserve commendation, too.

The season opened at Portales, New Mexico, matching the Bulldogs against the Greyhounds of Eastern New Mexico. The Bulldogs showed promise early in the game, but their offensive threat bogged down when their quarterback, John Buck, was sidelined with an injury. The Eastern New Mexico Greyhounds raced across the goal-line twice dur-

Ray Hobbs, All Conference Fullback, picks up yardage against East Central. Look at those Bulldogs coming into blocking position.

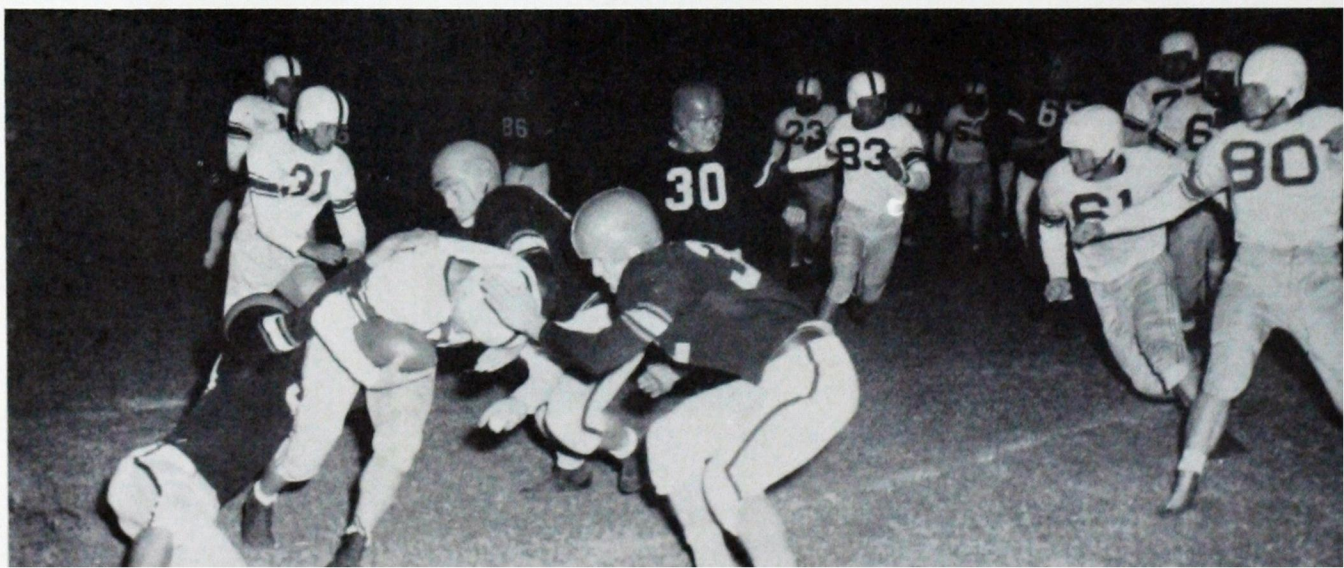

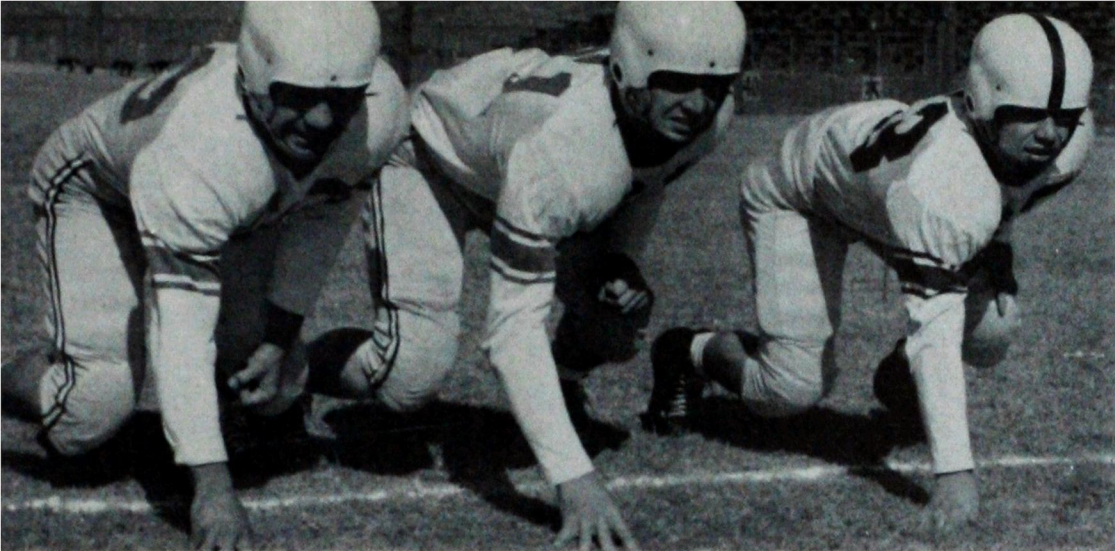

Guards Don Shadid, Don Williams, Glen Duncan

ing the second half. There are those who think that one more long pass—John Buck's specialty—might have saved the game for Southwestern. That is, of course, guess work, for as it was, the Greyhounds won the game, 13-7, with the Bulldogs' only tally coming early on a pass from Buck to Ladd Morris, who scampered 55 yards to score.

Southwestern's Bulldogs recovered sufficiently from losing the opener to take the next three games. They slipped by a heavier, but more sluggish, East Central team in rather convincing style. The 21-0 win over the Tigers was in large part the result of efficient line play, in addition to outstand-

ing runs by Vern Harris and Buck. Southwestern College of Winfield, Kansas, was a tougher opponent, and the Bulldogs squeaked by to win, 7-0. Statistics of the game, however, were more lop-sided than the score would suggest. The following Saturday, at Northwestern's homecoming, the Bulldog team spoiled the day for the Rangers, 14-0. The Rangers were completely unable to penetrate the 5-3-2-1 defense.

At Homecoming, October 16, the stage was set for a stirring dramatic spectacle. Southwestern's rooters wanted to win this one especially. For one thing, a win would mean a holiday for students the following Monday. After the tradi-

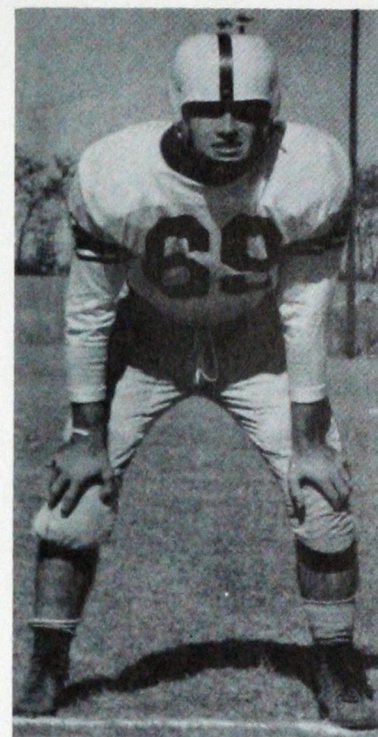

Guard
Rod Bowman

Guard
Truman Smith
Little All American
All Conference

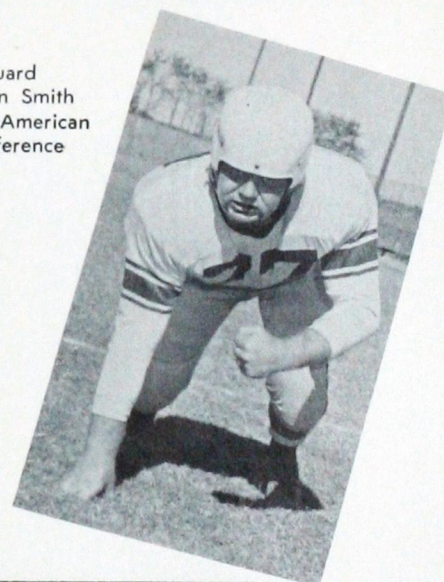

A host of Bulldog stalwarts moving in for the tackle against Southwestern of Kansas.

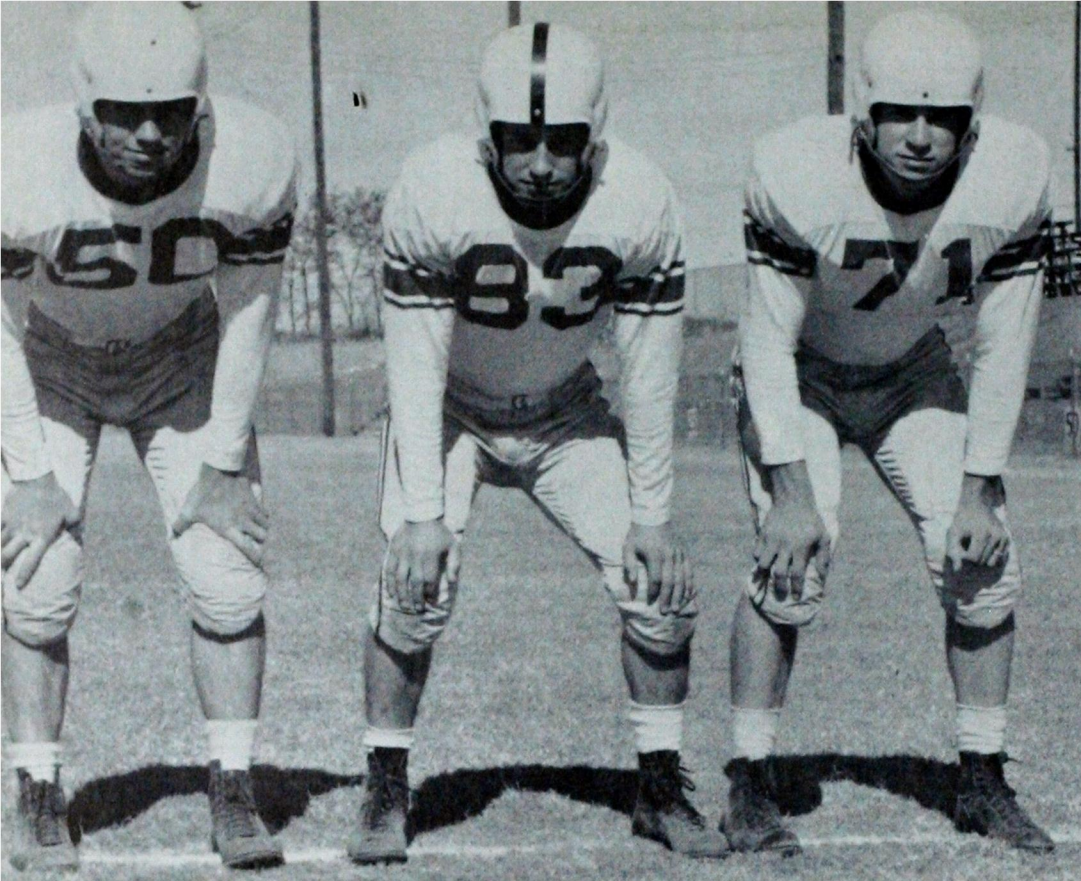

Ends Ladd Morris—All Conference, Lloyd Garner, Gene Stover.



Another Bulldog bites the dust. First down?

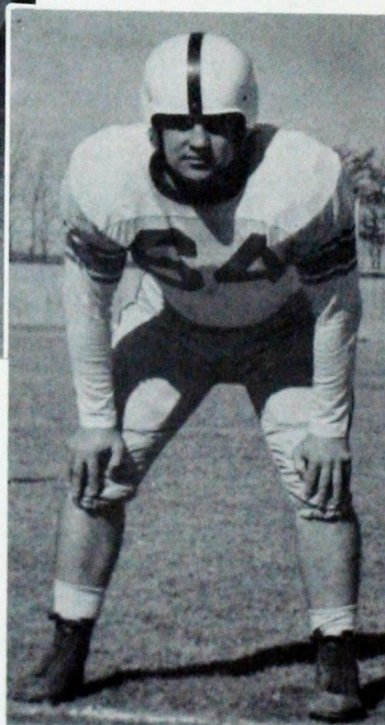

Guard
Leon Trotter

tional morning festivities, a crowd estimated as being the largest ever to assemble for a game in Weatherford took their seats at Milam Stadium. The weather was perfect. Everyone was aware that both Central and Southwestern were battling to stay in the running for the conference championship and that a victory would give Southwestern undisputed possession of first place, Southeastern's Savages having forfeited a game to Northwestern.

Central scored first but failed to convert. Southwestern came back fast to go ahead, 7-6. During the entire game tension became evident in the play of both teams. Blocking and tackling was sometimes fierce. The Bulldogs maintained their slim advantage until the fourth quarter. Then Hayden Battles, a recent transfer from O. U., got off a bad punt which gave the Broncos the ball somewhere in the vicinity of the Bulldogs' twenty-yard stripe. Central's Broncos pushed hard to a first down inside the ten. Then the Bulldogs' defenses tightened to make a heroic

Halfback
Darrel Cue

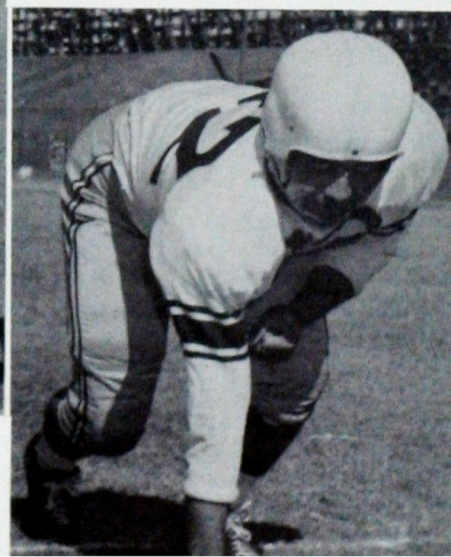

goal - line stand. Spectators watched tensely as the Bulldogs held on the first three attempts to push the ball across. But on the final attempt Central plunged across the goal to take the lead, 12-7. Southwestern's frantic efforts after that came to nought, and the game ended as Central handed the Bulldogs their only conference loss. For the Broncos it was the first homecoming win in Milam Stadium since 1938. During half-time Miss Betty Berry was crowned football queen by Captain Darrel Cue.

In the next game, against Northeastern, the Bulldogs tuned up for their coming championship game with Southeastern. At Tahlequah the Bulldogs won handily, with Hayden Battles scoring four touchdowns and Meeks and Buck tallying with one each. Then by routing Southeastern, 54-20, the Bulldogs assured themselves of a conference tie.

For the final two games the Bulldogs went on long trips. Playing the Panhandle Aggies, champions of the New Mexico Conference, they came from

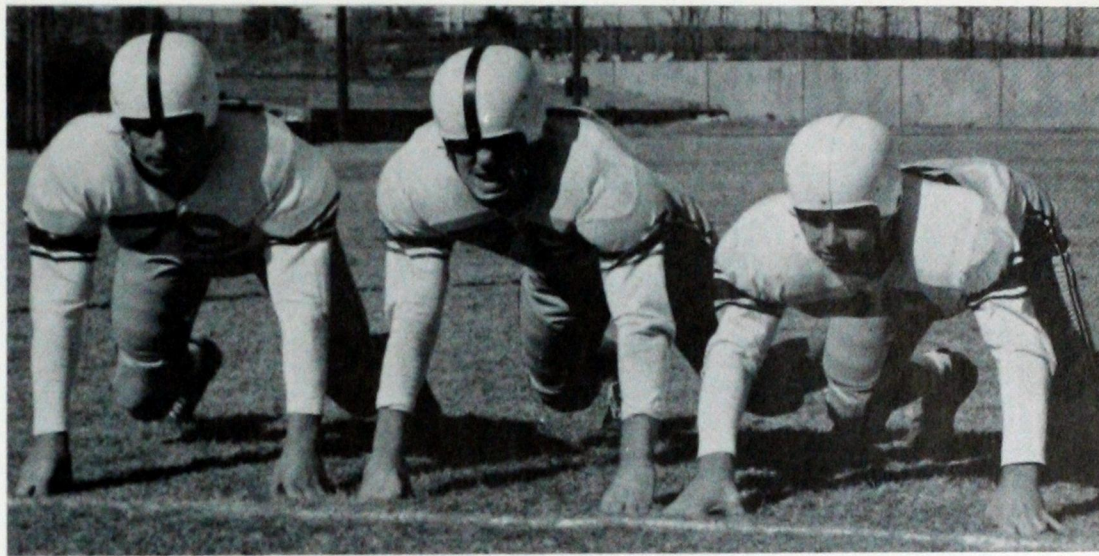

Tackles Jack Ware, Charles McClure—All Conference Second Team—Alex Glass

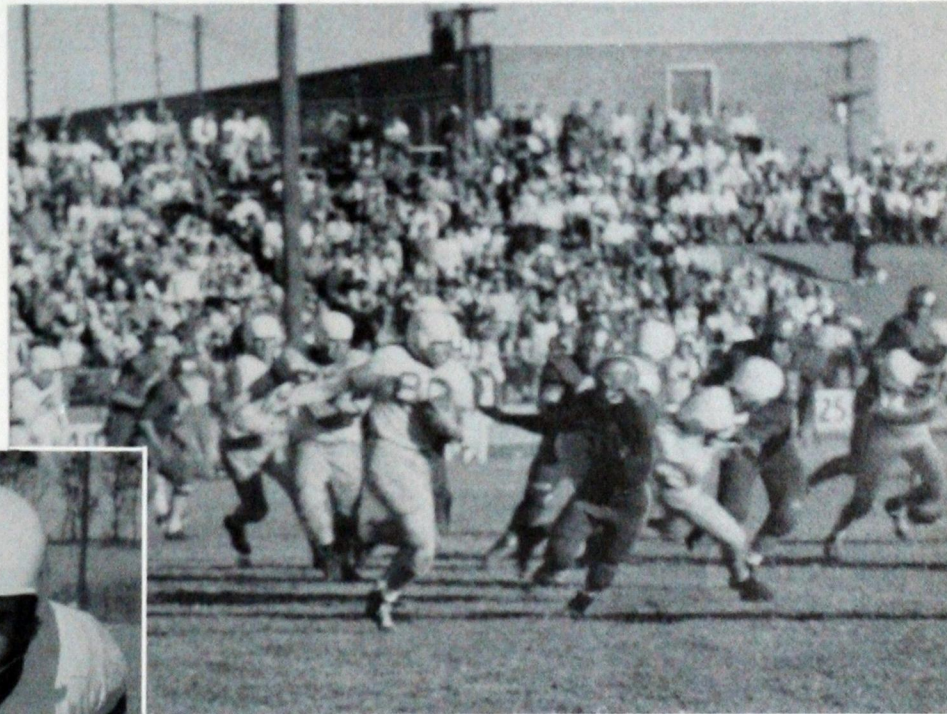

Although Southwestern lost, 12-7, in the very important Homecoming game against Central, there were exciting moments like this one when Bulldog rooters could cheer.

Guard
Tommy Obenhaus

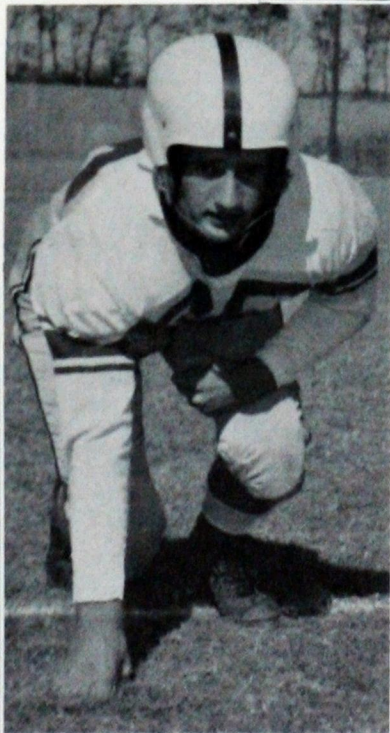
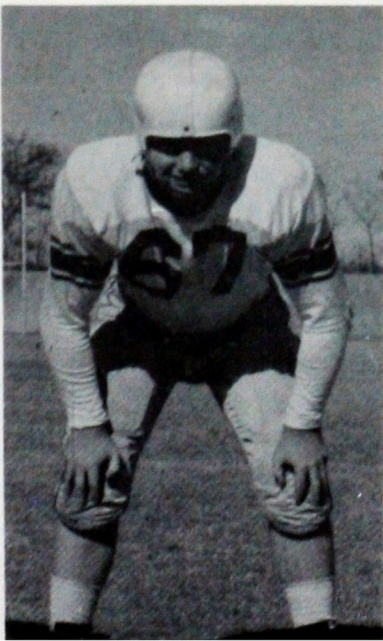

Halfback
Richard Friesen



End
George Robinson

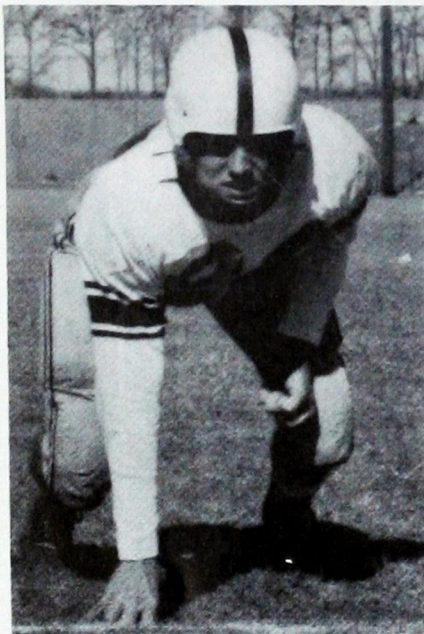

End
Geron Meeks

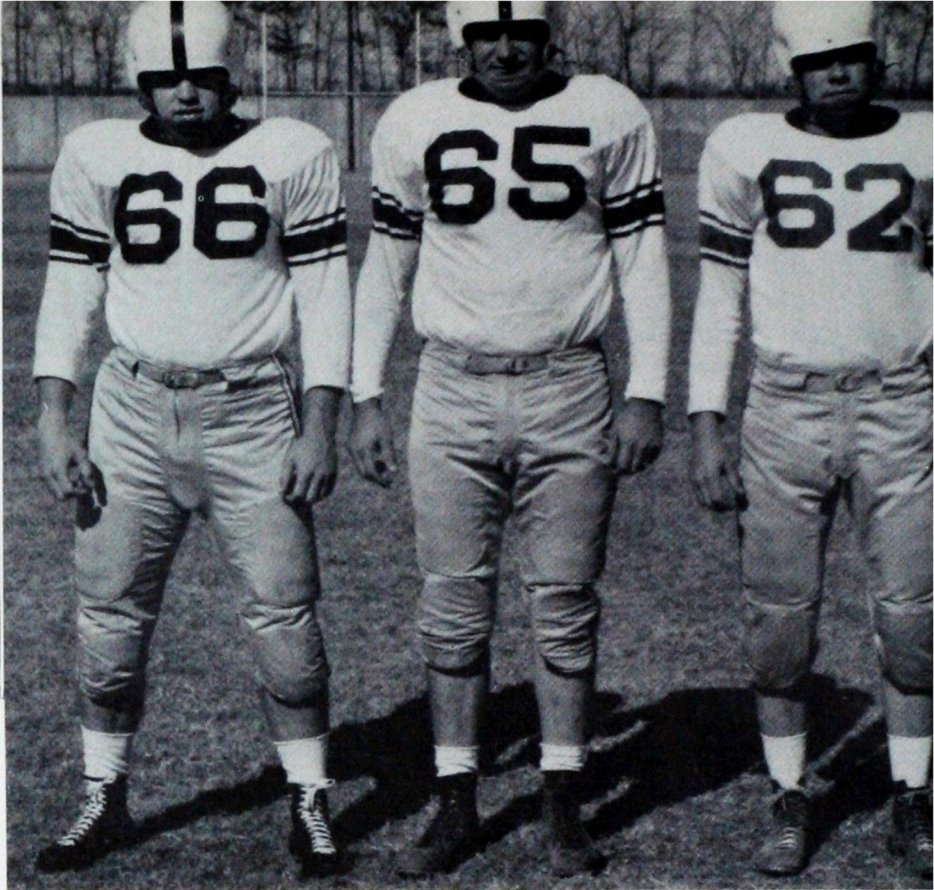

Halfbacks, R. L. Cline, Hayden Battles—All Conference—Joe Battles.

behind to win, 34-19, R. L. Cline breaking loose on several occasions. In the last game of the season, played at New Mexico A. & M., Ray Hobbs sparked the Bulldogs, who were tired after their long trek south but who came through to uphold their reputation as co-champions of the Oklahoma Collegiate Conference. The score was 20-14.

Throughout the year such stalwarts as Truman Smith,

Central's Broncos come close to pay dirt in our Homecoming game.

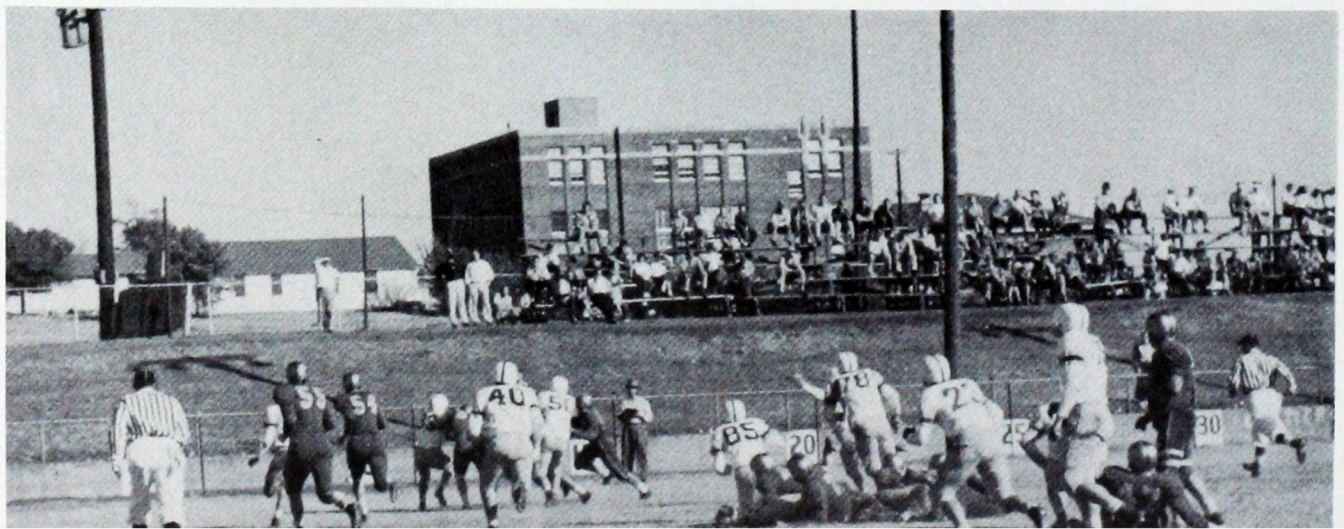

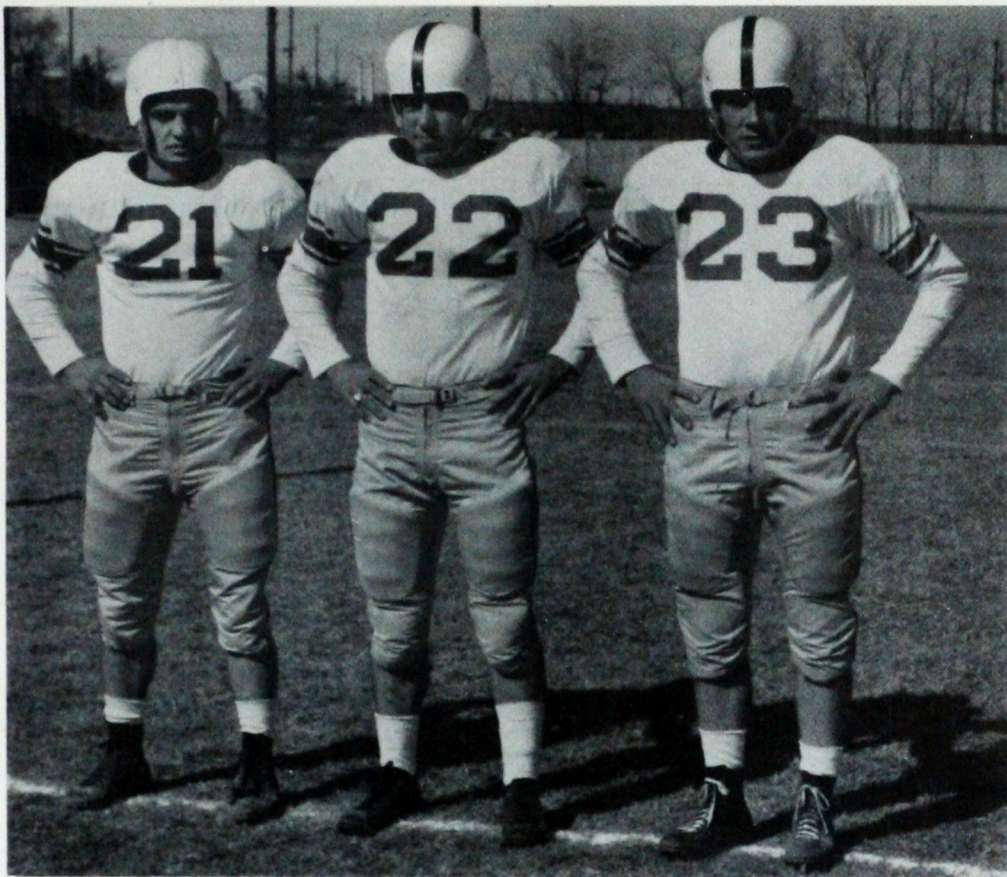

Guards Don Dill, Scooter Nell, Buddy Glass.

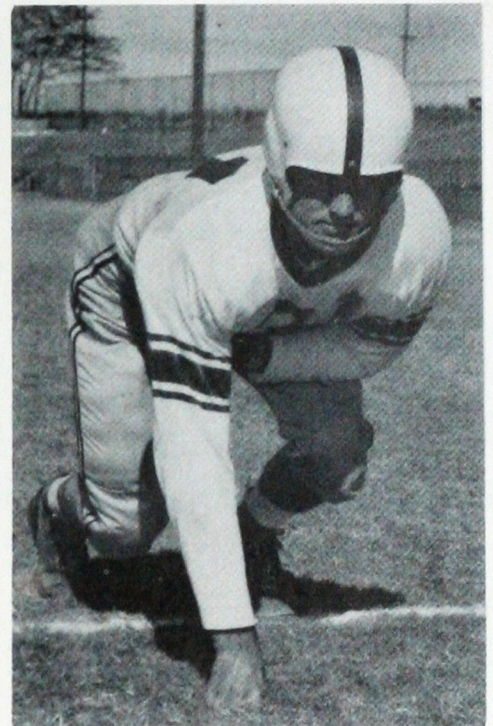

Halfback
Eddie Seyler

Jack Ware, Leonard Selvidge, Don Shadid, Charles McClure, Don Williams, and Gary Laird provided a rock-hard defense that made penetration of the Bulldog line generally difficult. And the work of the line on offensive plays made room for backs John Buck, Hayden Battles, R. L. Cline, Ray Hobbs, and Vern Harris to break into the clear. Good downfield blocking, team cooperation, and the conditioning which comes only from long hours of practice were other factors in the teams' success.

Yes—no doubt about it—the 1954 football season was a **great** season for Southwestern.

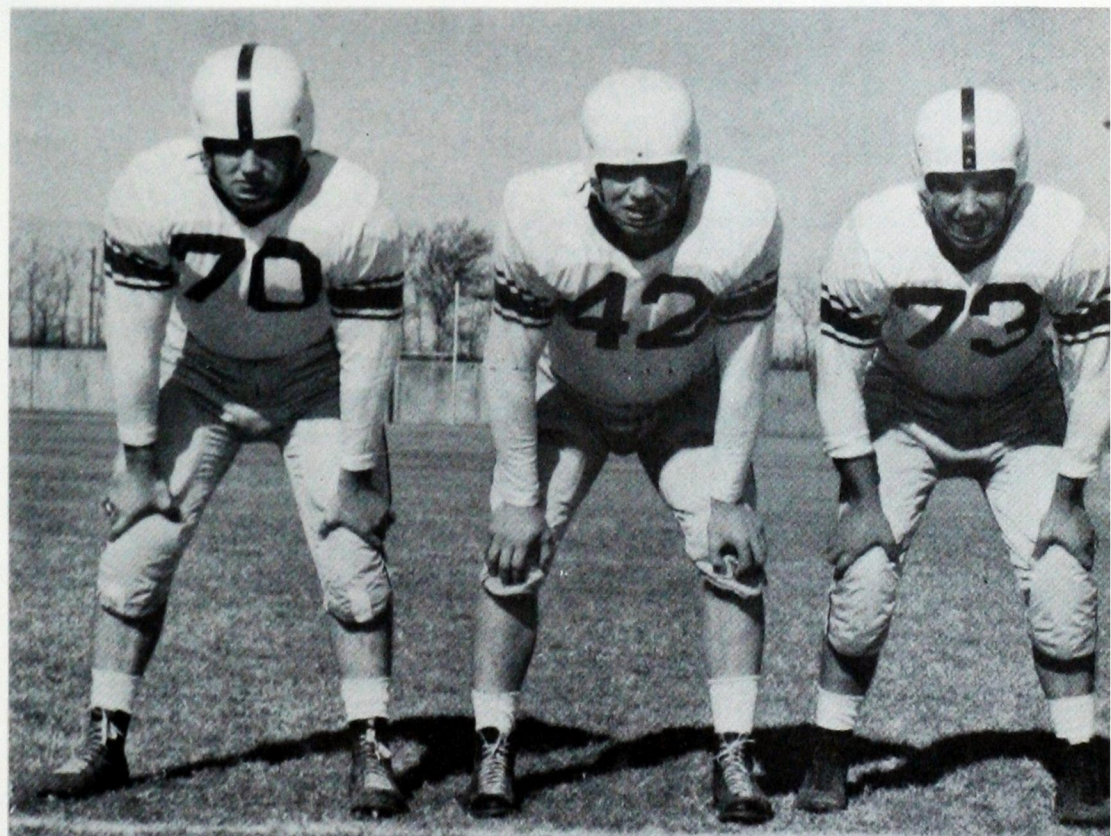

Tackles: Bob Gilbert, Eddie Hunt, Matt Childs.

Bulldog Cagesters Tie for Second Place

Winding up the season with a record of 9 wins, 5 defeats in regular conference play, Southwestern's basketball team tied with O. B. U. for second place behind the league leading Southeastern Savages. Jerrel Chesney and Jim Litsch, standouts on the court all season, set a torrid pace in the last five games to win high national rankings in free throw and field-goal accuracy respectively.

On those nights when he was hitting, Chesney was especially effective in pacing the Bulldog attack. For example, at Alva on January 21, the six-foot forward set the individual record for the season by dunking 38 points. And in the last game against Phillips, he hit 34 points, sinking 18 out of 18 for a perfect record at the charity line.

Litsch outdid himself in the February 25 contest against Northwestern. The 6-5 Bulldog post-man pushed in 36 points, 30 in the second half. Most of his shots were the difficult twisting kind, under the basket, but Big Jim's accuracy from the field that night was well over 75 percent.

Others on the starting fiver were Travis Flippin, who was a standout on defense; Keith Wiginton, freshman who won a place for himself with his superb floorwork; and Jack Ware, who frequently took scoring honors. Others who frequently started play, and who filled in as stalwarts on both offense and de-



Assistant Coach Cole and Head Coach Rankin Williams.



74	Central	69
77	East Central	76
65	Northeastern	56
52	O. B. U.	54
47	Southeastern	74
90	Northwestern	81
67	Phillips	68
84	Central	70
74	O. B. U.	79
88	Southeastern	81
79	East Central	95
82	Northeastern	62
85	Northwestern	68
92	Phillips	68
77	O.B.U.*	88

*N.A.I.A. playoff

Phil "Pogo" Southall hits a basket for two points.



Travis Flippin

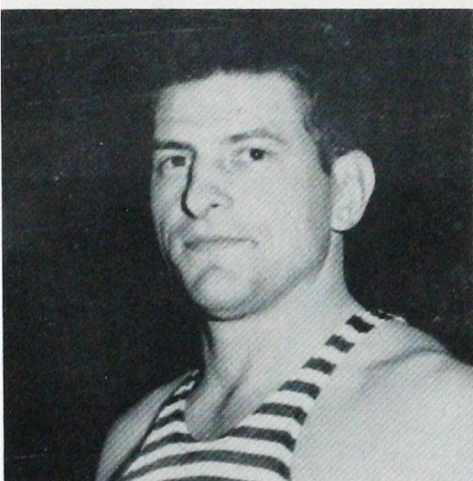

Jack Ware

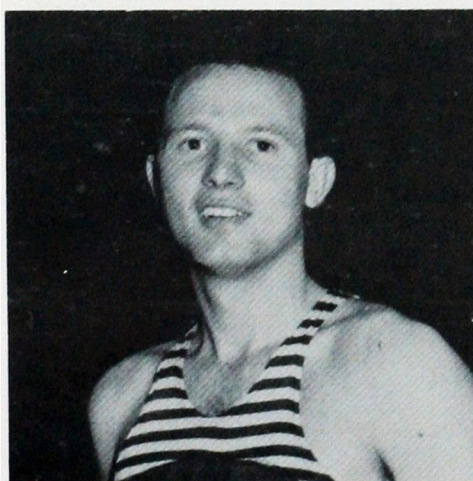

Jerrell Chesney

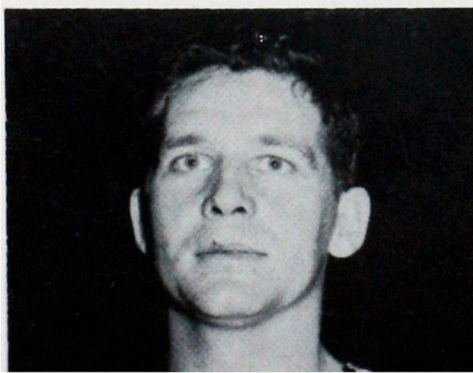

Bill Leathers

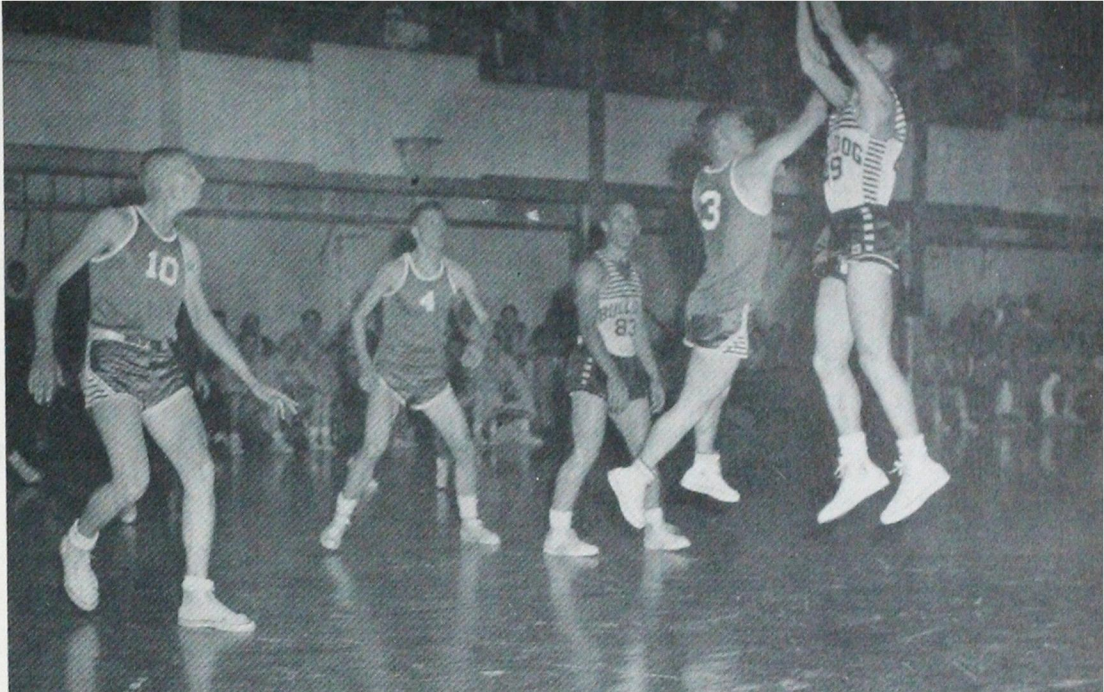

"Wiggy" takes a shot

fense, were Phil Southall, John Buck, Jay Jones, and Bill Leathers.

Big game of the year was played in the local gym on February 12. The Bulldogs had the distinction of being the only team in the league to take the measure of the red-hot Southeastern Savages, which they did, 88-81. Chesney hit 26 on that occasion.

After the Sunshine Tournament in Portales, New Mexico, December 28-30, Coach Rankin Williams was overheard to say, "We wuz robbed!" The Bulldogs dropped their two losers by margins of two points in each game. But it wasn't Rankin's fault exactly.

The last game in which the Bulldogs participated was played on a neutral court at Durant, against O. B. U. The victor of the Durant game was to meet Southeastern in a two-out of three play-off to pick a conference representative for the N. A. I. A. tournament. The Bulldogs were defeated 88-77.

All in all, it was a successful season, considering that this year the Conference teams were almost evenly matched.

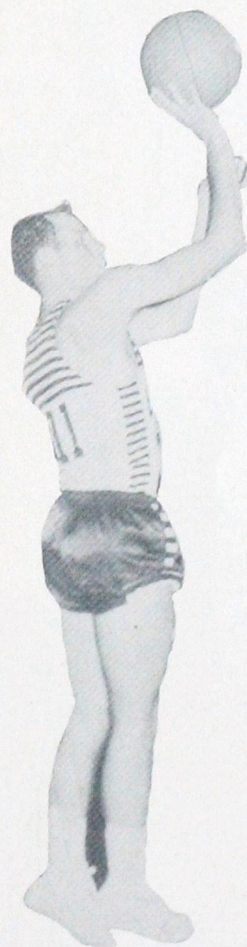

Chesney

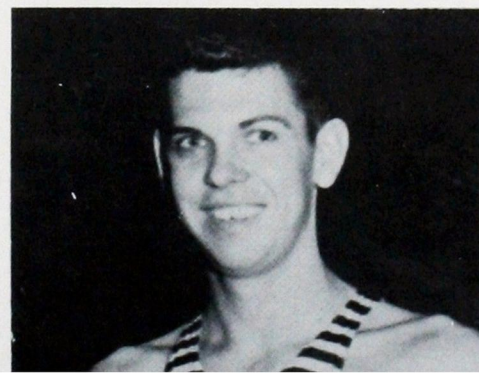

Jim Litch

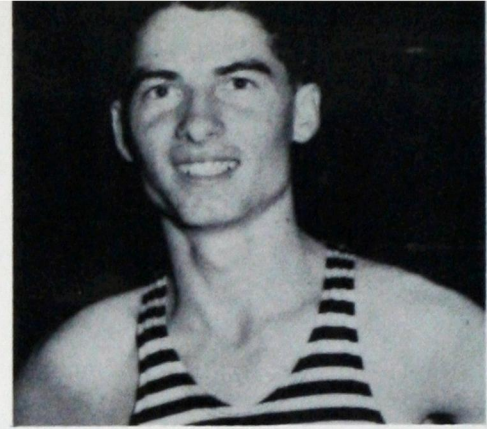
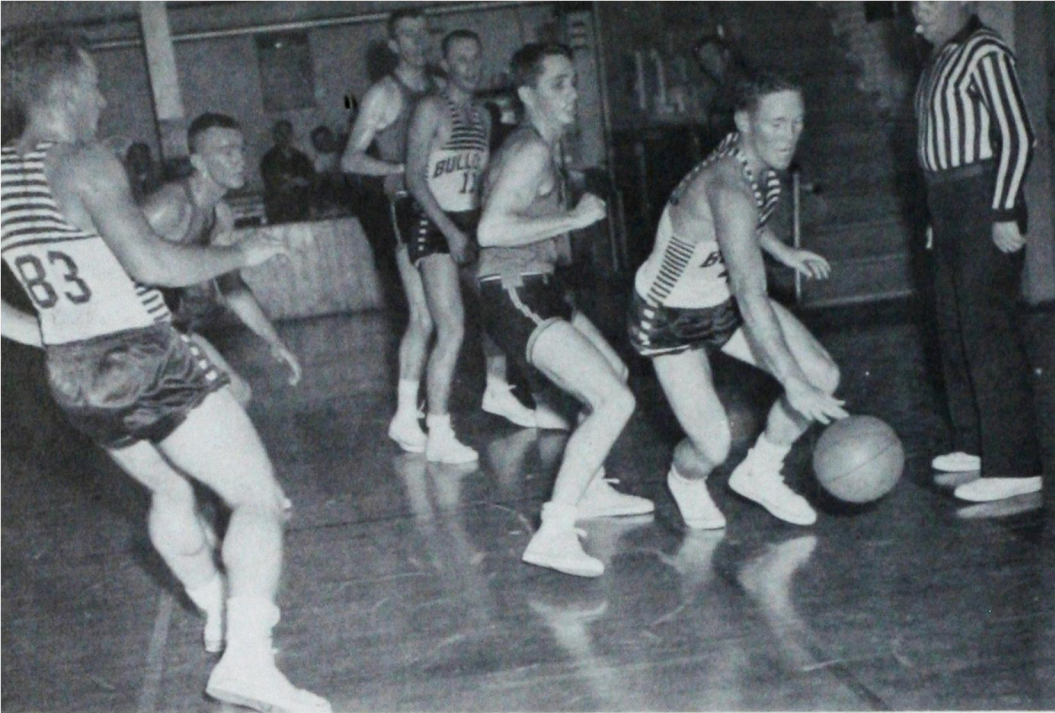

Keith Wiginton



Jay Jones

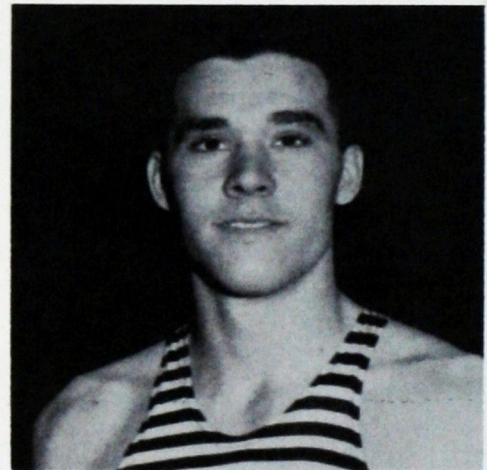

John Buck



Geron Meeks

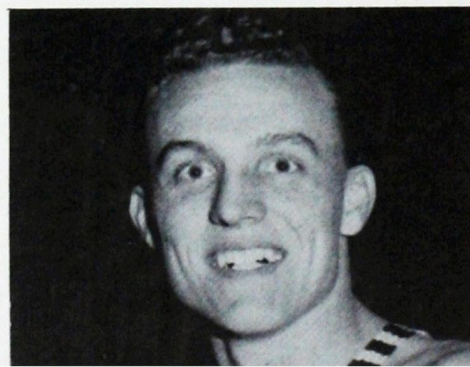

Phil Southall

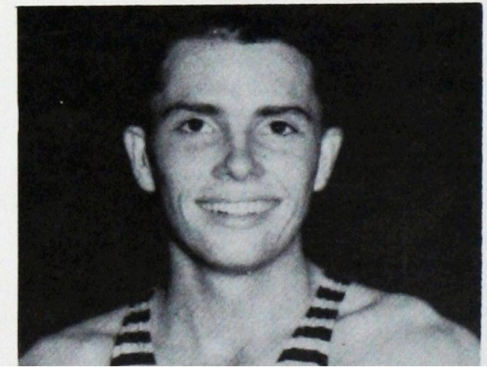



Denver Klaassen

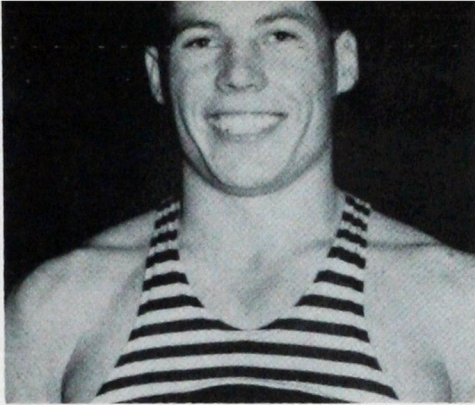

Hayden Battles

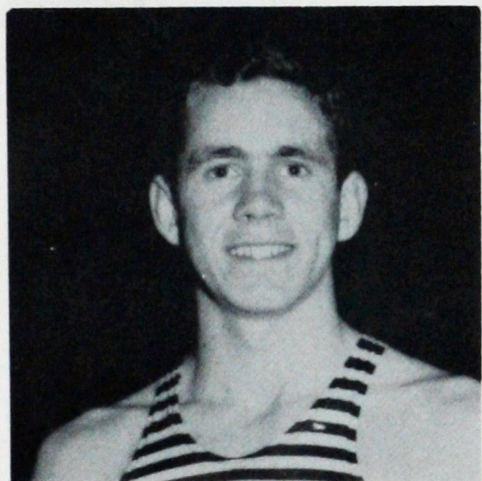

Joe Flowers

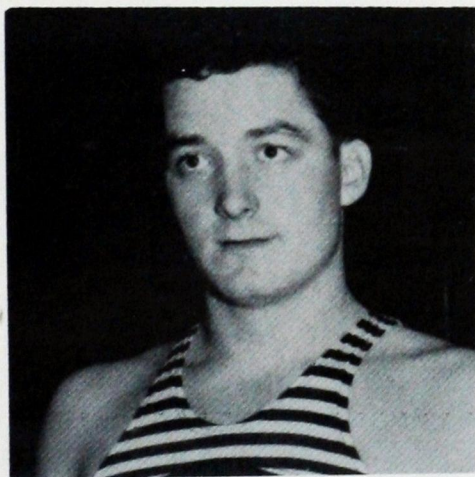

Herbert Fix

Harvey Ross

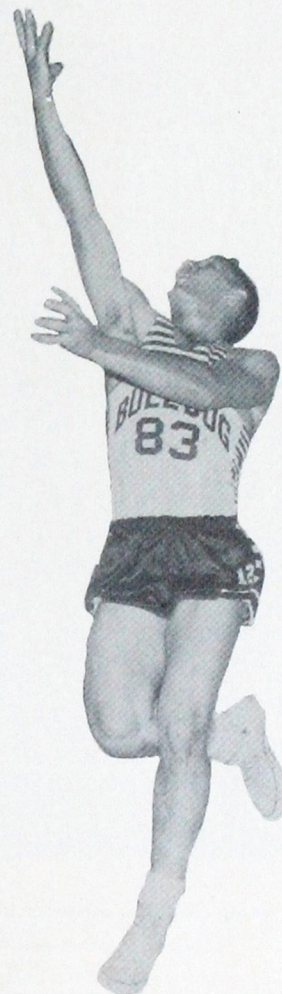
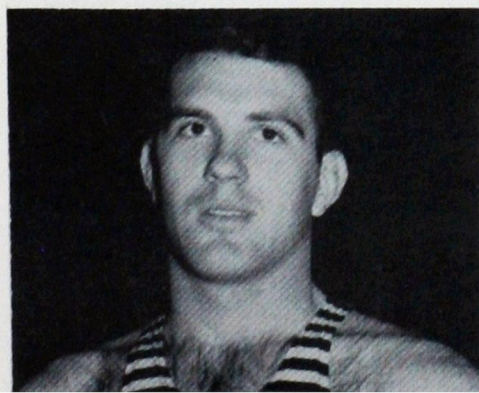



Coach Williams prepares infield for 1955 season.

Baseball 1954

Downing their east division opponent, OBU, in two fast games at Shawnee, the diamond Bulldogs chalked up the fourth consecutive conference win for the Southwestern and number 15 in 17 years. Travis Flippin and Orville Bowman were the co-captains for the 1954 season. None of the 14 lettermen graduated and all are expected back for the 1955 season. The Bulldogs finished the 1954 season with a .308 team batting average and Travis Flippin was the heavy hitter with a .426 average.

With so many lettermen back Coach Rankin Williams is looking forward to another successful season in 1955, hoping it will end with Southwestern's fifth consecutive conference title.

PITCHERS, Left to Right: Bobby Collins, W. E. Jackson, Quay Coffey, Bill Dryden, James Goss.



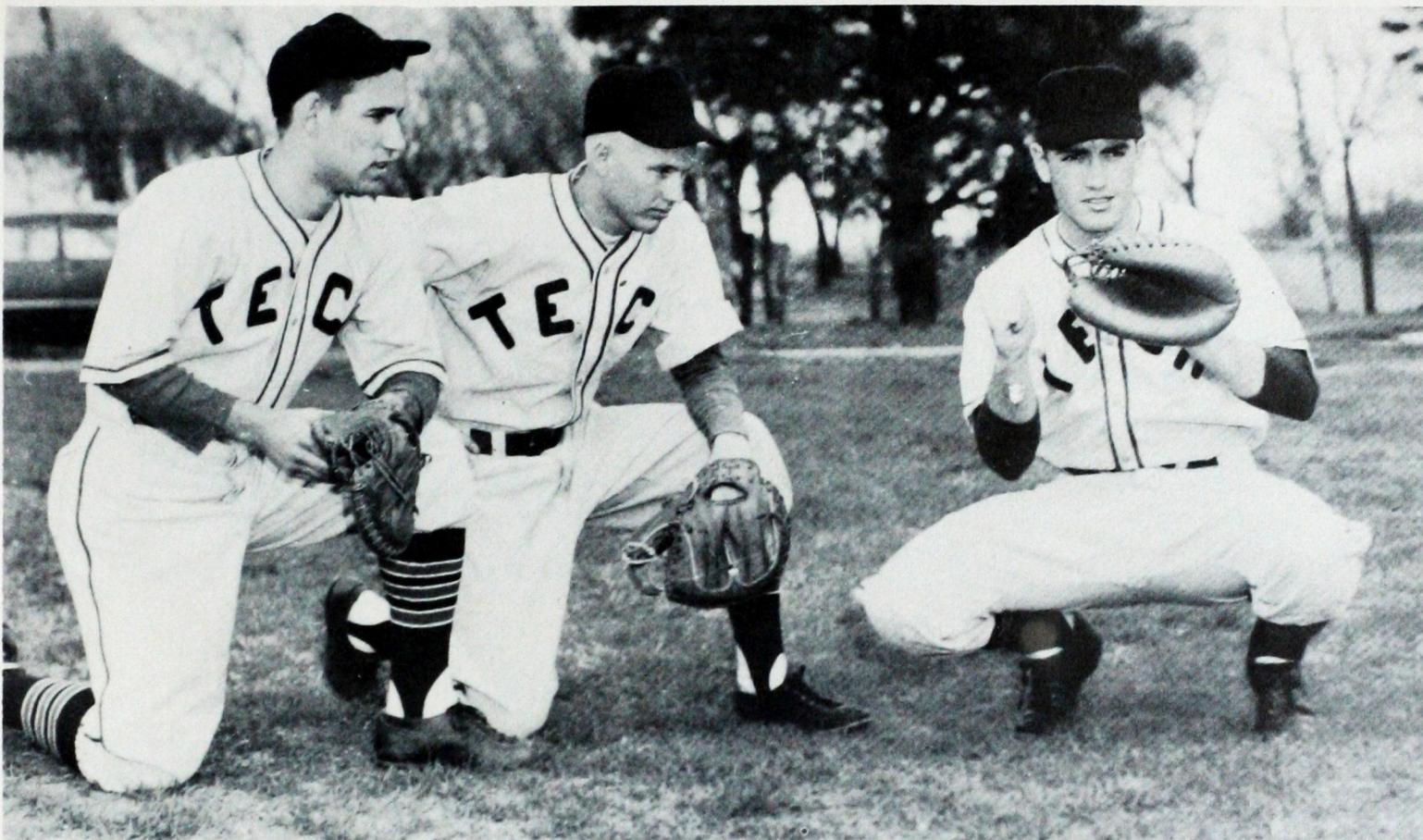

Catchers: Ewell Collins, Diz Boyes, Orvil Bowman.

Intra-squad game.

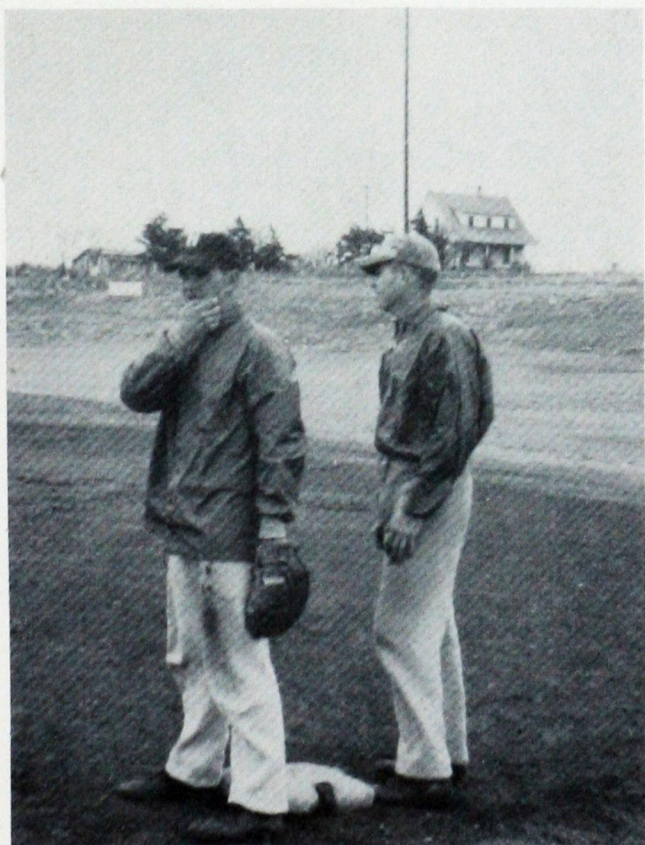

Goss warms up for action.



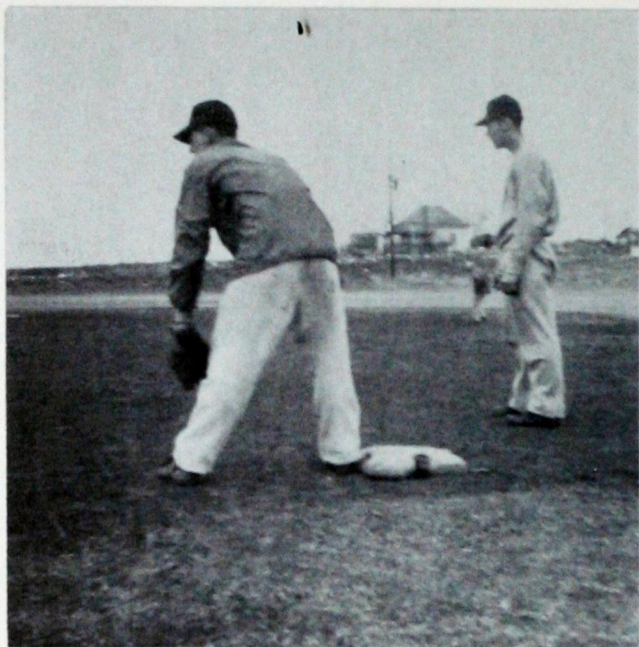

Haney watches Spivey at first.



Flippin at bat.

Rankin warms up the infield.

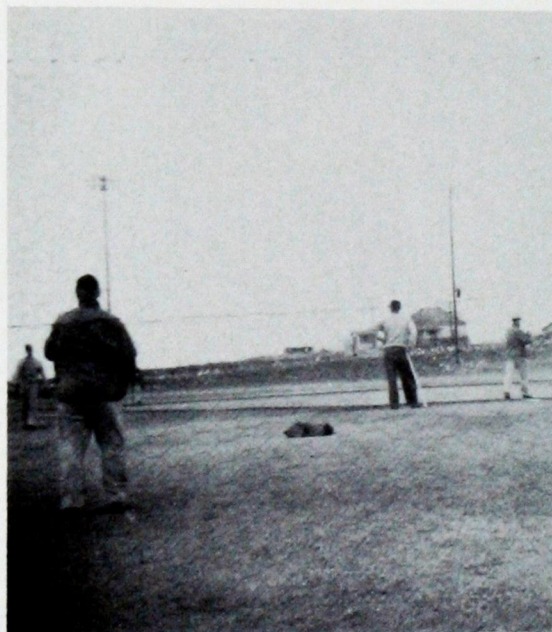

BASEBALL 1954		
26	Clinton Indians	0
16	Sayre Jr. College	0
15	Sayre Jr. College	0
10	Seminole Producers	5
14	52nd FAB Ft. Sill	1
11	17th FAB Ft. Sill	4
12	17th FAB Ft. Sill	6
15	OSR	7
4	Phillips	2
11	Central	7
1	Phillips	0
4	Northwestern	2
7	Central	10
5	Northwestern	3
6	OBU 2	2
11	OBU	4
Won 15		Lost 1



Bid House



Freshman Mixer at Methodist Church



Tri-J Christmas Formal



50 Year Alumni Dinner—Homecoming



She made it.

Women's Athletics

Flo gets a point.





Women's intramural Volleyball.



Hit it, Johnnie Faye!

The ring goes high.

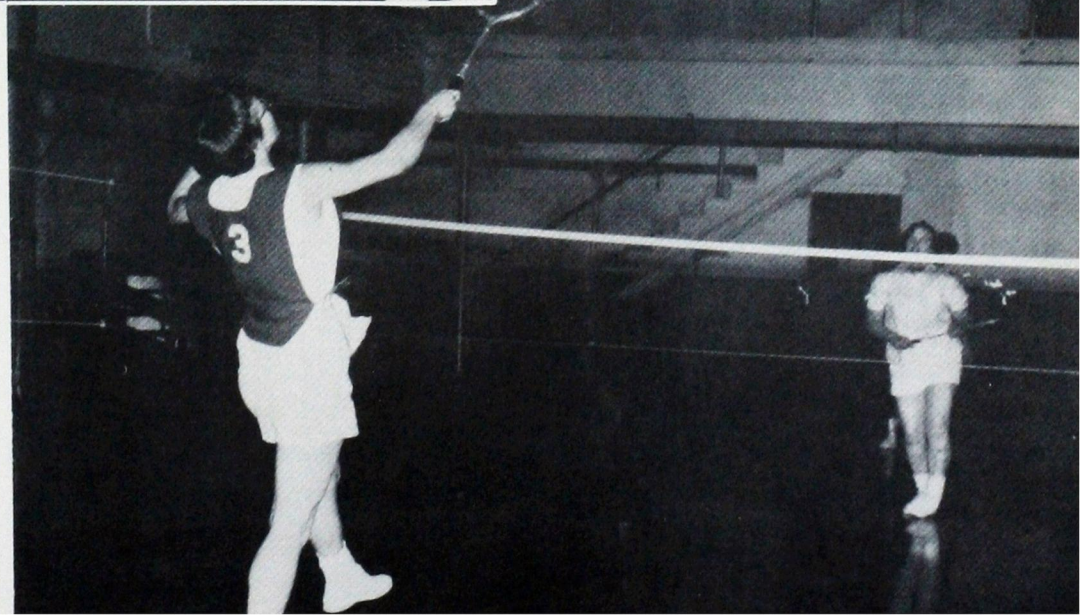

Women's Athletic Association



Left to Right, Top Row: Audrey McGolden, Wynema Paukei, Carol Weignadt, Cherry Heitt, Arvella Hays, Pat McConkey.

Left to Right, Bottom Row: Flo Strater, Mona Jean Taff, Harriet Doane, Johnnie Lowe.

Women's Athletic Association is an organization for the promotion and betterment of athletics among campus women. Membership is open to any campus girl who is interested in athletics. To become a member one must pay her dues and attend the meetings.



Audrey McGolden
Faculty Sponsor



Women's Athletic Association Basketball team in action.



First-Semester
Enrollment

The football team gets a rousing send off by the students.



Wesley Foundation Party

Heaveho

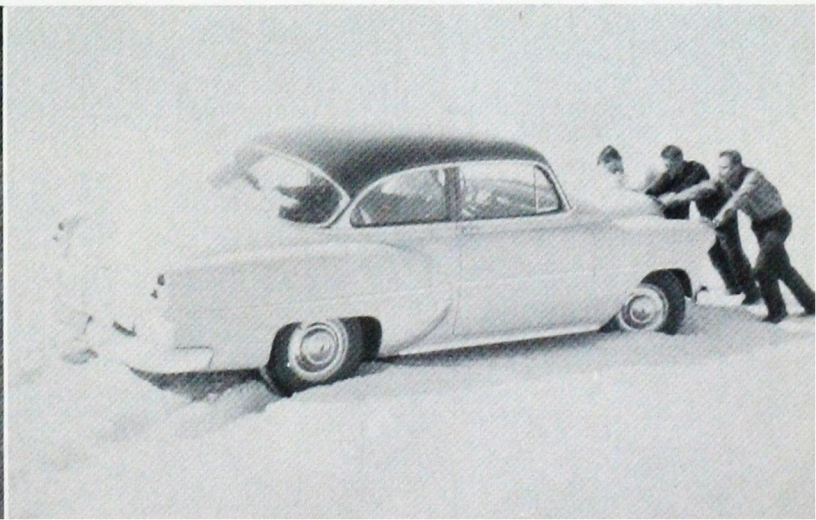



Homecoming Dance



Tri-J Christmas Formal



Art Department in action



Southwestern's Faithful Alumni

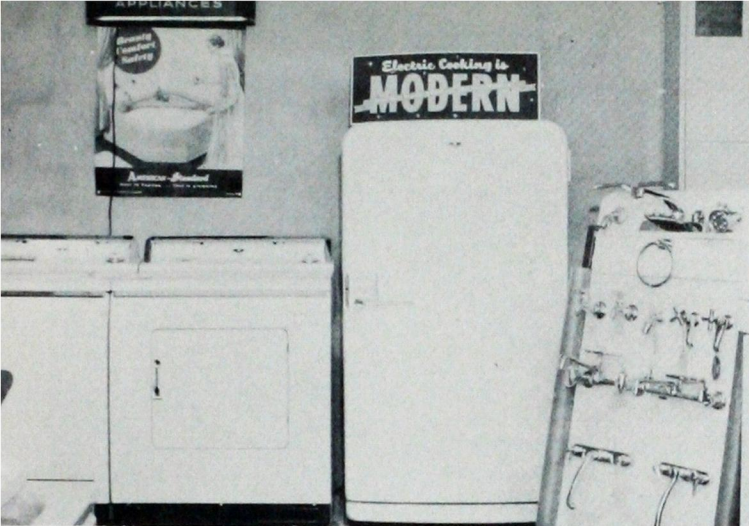

AYERS PLUMBING

PLUMBING — HEATING REPAIR
HOTPOINT APPLIANCES

We Service What We Sell
Prompt — Efficient

510 East Main

Phone 663

WEATHERFORD

DICKEY INSURANCE AGENCY

"Let Dickey Write It"

Telephone No. 128

111 East Main St.

Weatherford, Oklahoma

Foreman's Cleaners

"Fine Cleaning"

Phone 358

109 East Main

Weatherford, Oklahoma

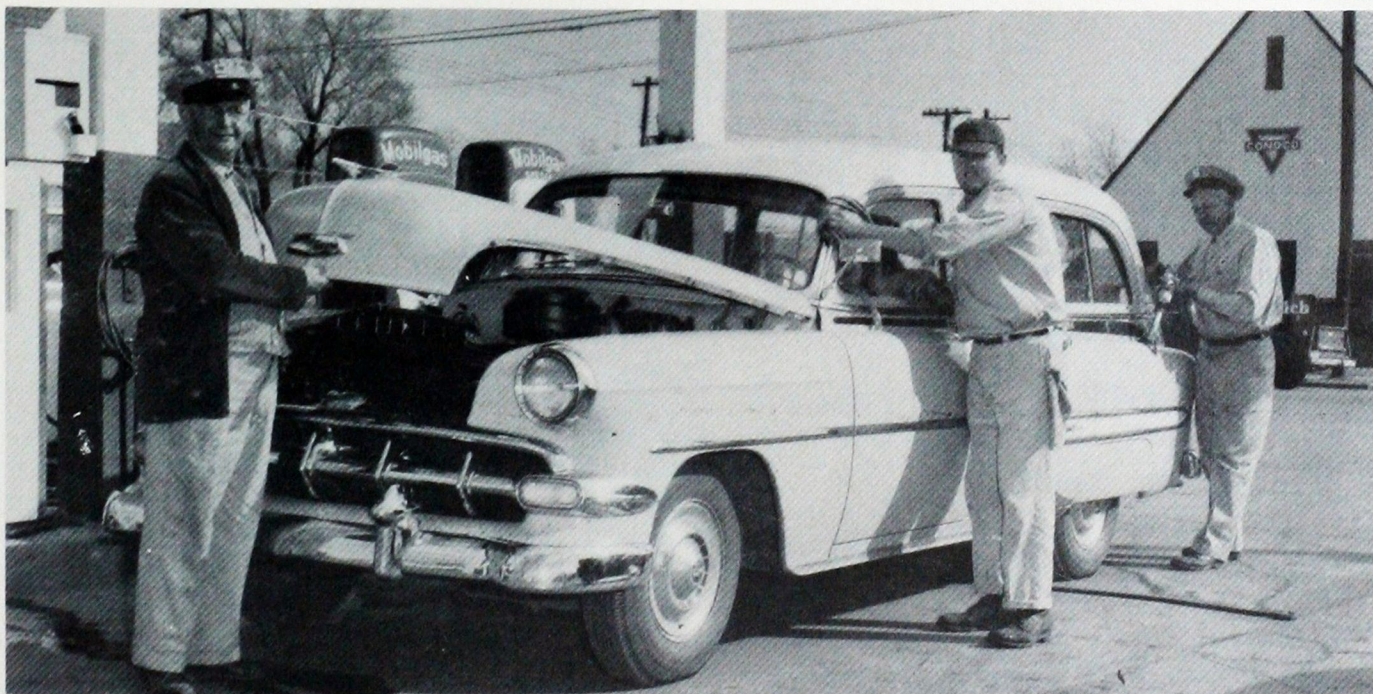

WRIGHT'S SUPER SERVICE

WHOLESALE - RETAIL — MAGNOLIA PRODUCTS

"The Student's Station Away from Home"

H. L. WRIGHT

WEATHERFORD, OKLAHOMA

PHONE 287



TINY DINER

Where the Best in Food is Served
STEAKS, HOMEMADE PIES, BUTTERED ROLLS

Phone 435

Harry Wharry, Owner

THE SMART SHOP

"Where Pleasing You Thrills Us Too"

Phone 55

Weatherford



MILLER'S DRUG

"The Prescription Druggist"

CLYDE MILLER, Owner

Phone 81

Weatherford

SILVER CREST BAKERY

"If it comes from Silver Crest, it's good to eat"

SPECIAL DECORATIONS
PASTRIES, BREAD, PIES

Phone 112

Weatherford, Okla.



THE PEOPLES STORE

Weatherford's Leading Department Store

NATIONALLY KNOWN COLLEGE APPAREL



EATON IGA FOODLINER

Phone 308
Weatherford, Oklahoma

THE KAISER CAFE

We serve good food and satisfy our customers.
Good homemade pies everyday.

ALEX and MARIE KAISER

Rural Phone 58 100 West Main
Weatherford, Oklahoma

Auto Mechanics' Homecoming Float

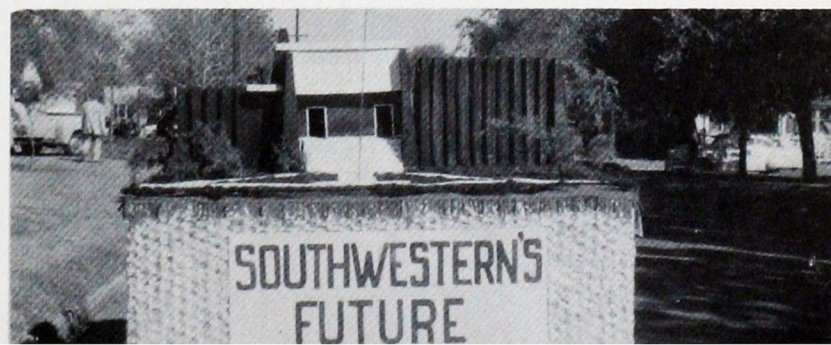

DE FEHR IMPLEMNT CO.

JOHN DEERE FARM MACHINERY



Phone 78

Weatherford, Okla.

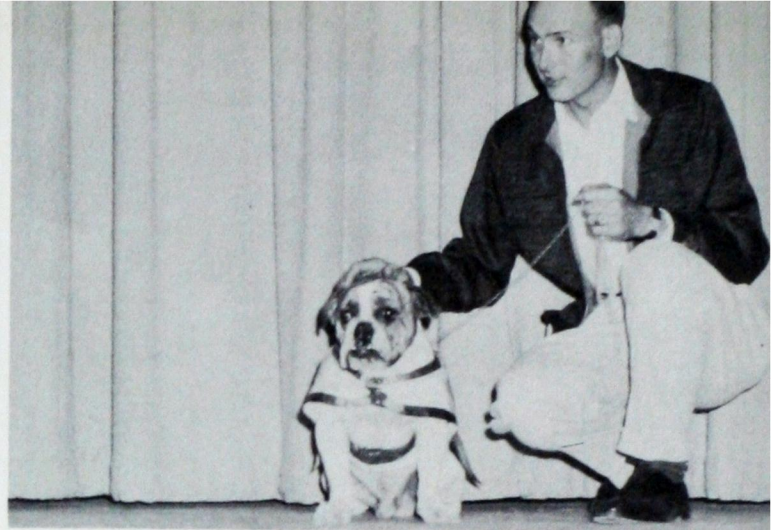

Virgil Osborne and Duke

TECH CLEANERS

HARRY GOAD

"The Aristocrats of Cleaning"

Phone 140

114 North Custer

Weatherford, Oklahoma



Horology's Homecoming Float



TECH THEATRE

THE SHOW PLACE OF WEATHERFORD



RATCLIFFE'S BOOK STORE

South of Campus

Weatherford, Oklahoma

308-D Lawton, Oklahoma

TEXTBOOKS, OFFICE SUPPLIES, LIBRARY AND REFERENCE BOOKS

'Everything for the Teacher'

MOORE'S COURT

TUBS — SHOWERS

66 East on South Side Highway

Mr. and Mrs. Clarence Moore

Phone 619

Weatherford, Okla.



Jerry Jamison and Jimmy Moore at work?

BOB HALL CHEVROLET CO.

Your Chevrolet-Oldsmobile Dealer

Phone 350

Weatherford, Okla.

Hazards of the game.



HAWKINS IRRIGATION EQUIPMENT

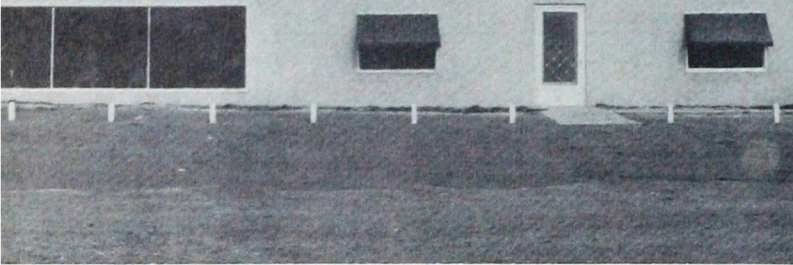

HAWKINS IRRIGATION EQUIPMENT COMPANY

**Complete Irrigation Parts and Service
"Irrigation is our Business, not a Sideline"**

Weatherford, Oklahoma

Phone 261

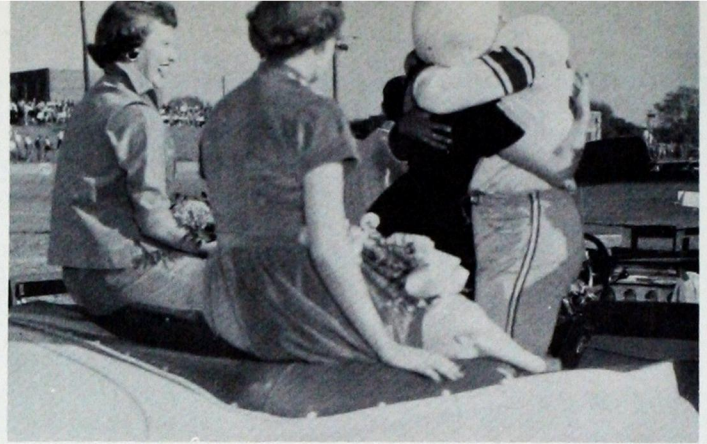

Time for artificial respiration.

BURKS

**Bobby Brooks Sportswear
Gossard Foundation Garments
Mary Lane Coats and Suits
Curlee Clothes
City Club Shoes
Van Heusen Shirts**

111 West Main

Weatherford, Okla.



THE DAVIDSON & CASE LUMBER COMPANY

Lumber, Paints, and All Kinds of Building Materials

Phone 79, 224 South Custer

Weatherford, Oklahoma

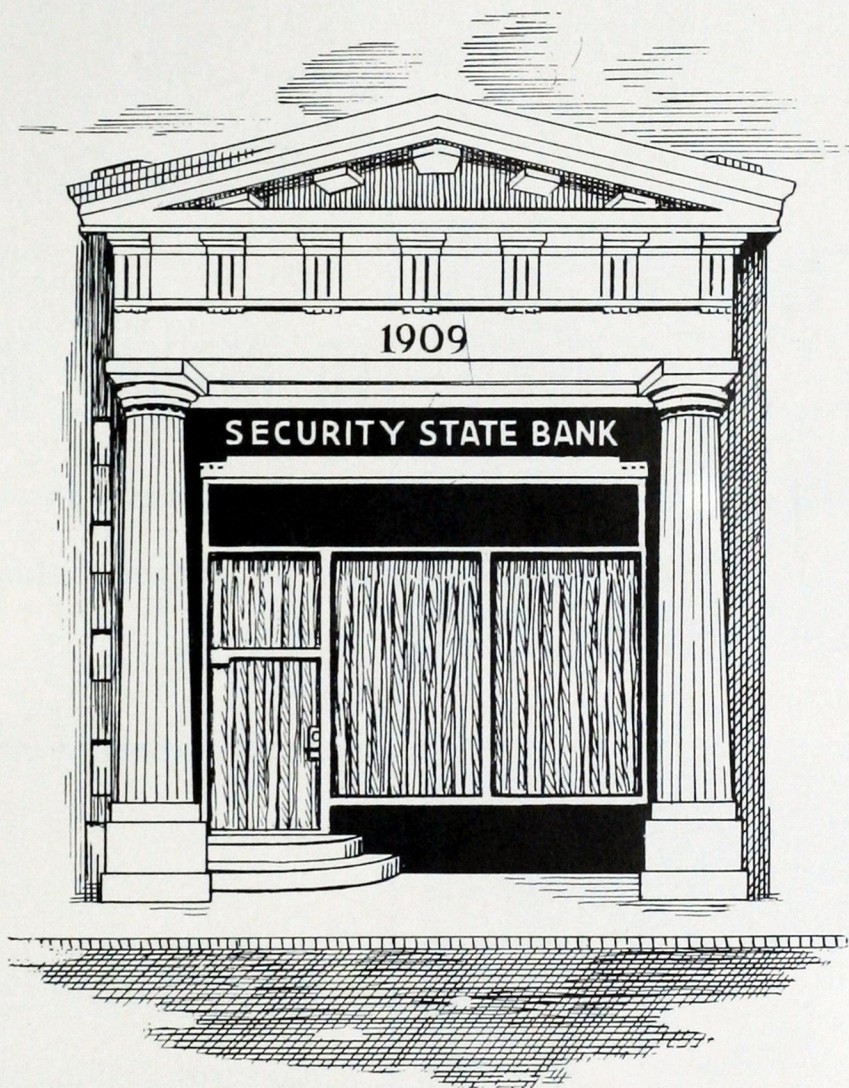

THE SECURITY STATE BANK

WEATHERFORD, OKLAHOMA

CAPITAL, SURPLUS AND UNDIVIDED PROFITS \$270,000.00

The Bank of Friendly Service

ALL DEPOSITS INSURED BY FEDERAL DEPOSIT INSURANCE CORPORATION



Toro—Whirlwind

Dow and DuPont Chemicals

Cleary Crabgrass Killers (PMAS)

Fertilizers

Cleary's Soil Conditioner

Buckner Irrigation & Sprinkling Equip.

Goodyear Hose

Farquhar & Hardie Power Sprayers

BOB DUNNING-JONES. INC.

1402 S. Lewis

Tulsa, Okla.

6-3660 — 9-3206



ED BERRONG INSUR. AGENCY

Insurance — Loans — Real Estate

'The Agency that Service Built'

217 West Main

Weatherford, Okla.

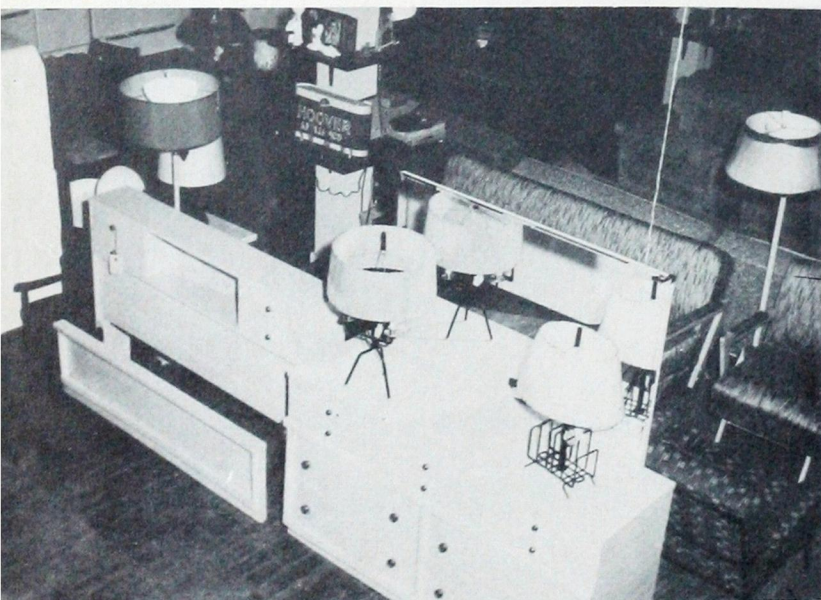

**R. L. LOCKSTONE
FURNITURE CO.**

Complete Home Furnishings

City Phone 53

Rural Phone 24

Weatherford, Oklahoma

**Congratulations and Best Wishes
To the 1955 Graduates of the
S. W. STATE COLLEGE OF PHARMACY**

Let us work together to keep Pharmacy
up to highest ethical standards at all times.

MCKESSON & ROBBINS INC.

ALEXANDER DRUG DIVISION

11 N.E. 11th St.

Oklahoma City, Okla.

NASH FINCH CO.

Wholesale Grocers

SPECIAL PACK PRODUCTS

FRUITS

VEGETABLES

GROCERIES

FROZEN FOODS

OKLAHOMA CITY, OKLAHOMA

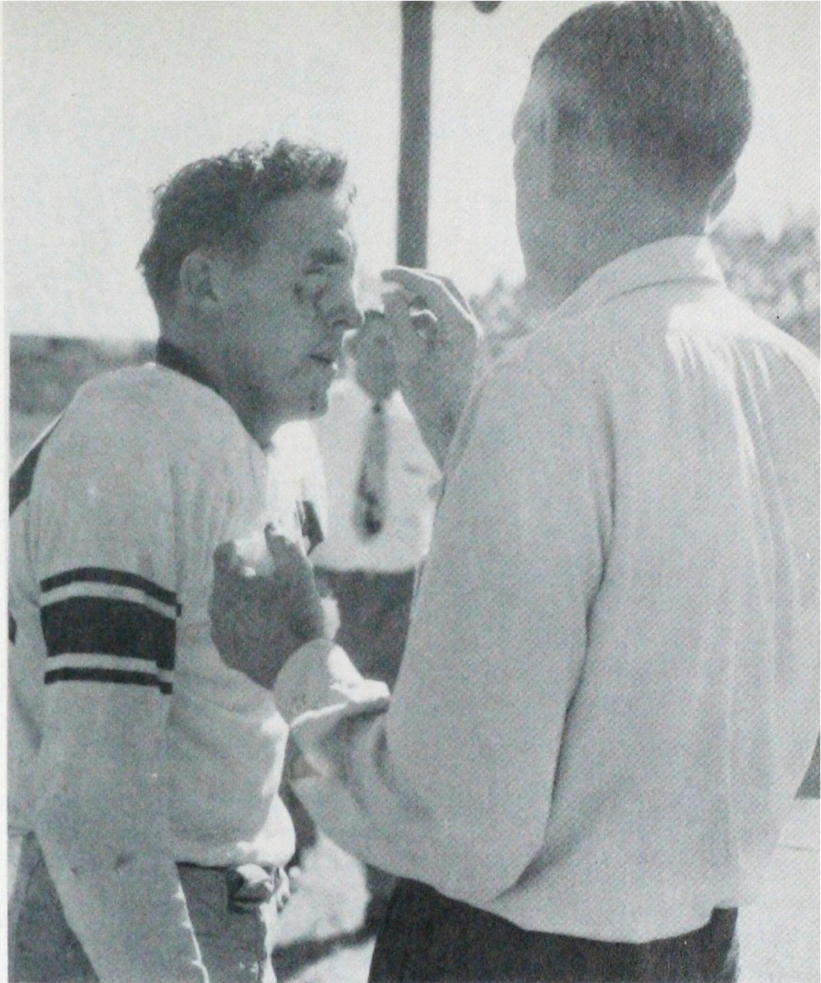

You oughta see the other fellow!

Congratulations . . .

TO SOUTHWESTERN STATE COLLEGE ON THE OCCASION OF YOUR
51st YEAR. WE ARE PROUD TO HAVE BEEN A PART OF YOUR
GROWTH.

THE FOX-VLIET CO.

"51 Years of Service in Oklahoma"

WICHITA

OKLAHOMA CITY

PUEBLO

ALBUQUERQUE

Give Your Home Exciting New Beauty —
with Pittsburgh Paints in
NEW *Maestro Colors*

300 modern
decorator hues



Custom-made for you in a matter of minutes!

- Give your home a beautiful high-fashion look—with Pittsburgh's thrilling new MAESTRO COLORS. There are 300 of these exciting modern hues available in three high-quality interior finishes.
- We'll give you sample chips of any colors you may want to study at home . . . then custom-make them for you in a matter of minutes. See this gorgeous array of colors soon—whether you do your own painting or hire a painter.

See Your Nearest Pittsburgh Paint Dealer

NEW!
FAMOUS CHEFS'
MENU MARVELS



Now, for the first time, you can enjoy a whole long line of succulent entrees complete and ready to serve, packed under the same famous Sexton label!

Chicken Chop Suey, Spanish Rice, Chicken Fricassee, Reef Stew, Chili con Carne, Chicken a la King, Spaghetti in Sauce.

Ask for Menu Marvels at better independent food stores.

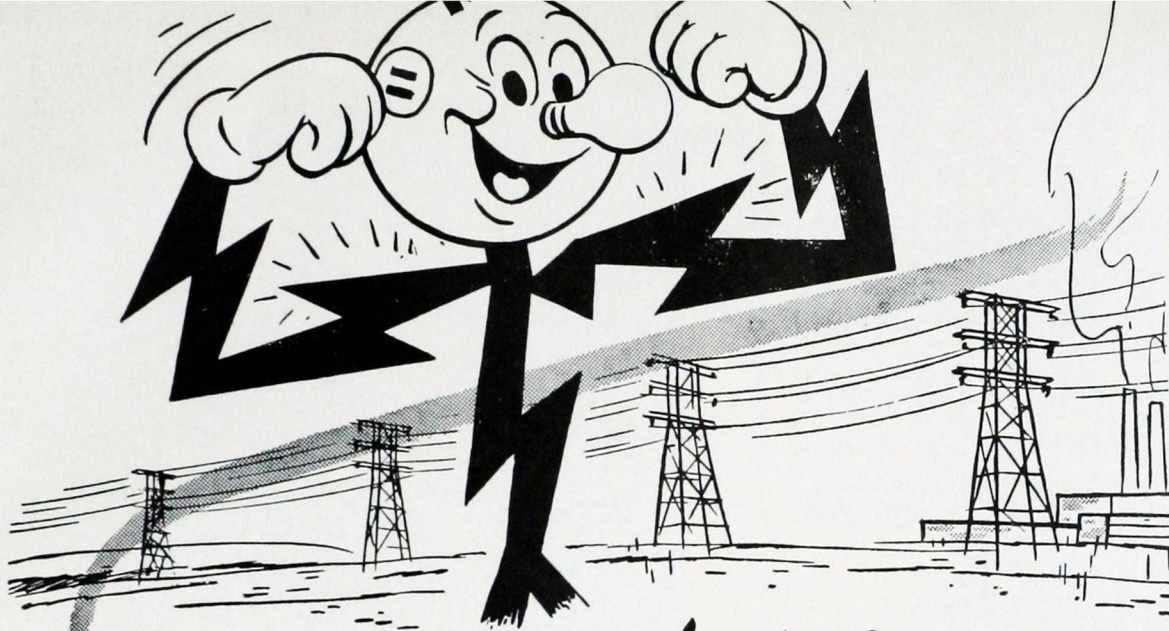

HUSKY HELP FOR SO *Little!*

Electricity does so much for you and costs so little!

Your

**PUBLIC SERVICE COMPANY
O F O K L A H O M A**

Dependable, Low-Cost Electric Service



To Help Build Oklahoma

ELECTRICAL LIVING

It saves time and energy.
It brings you comfort,
convenience, and
entertainment.

ELECTRICAL COOKING

REDUCES Food Waste
CUTS DOWN Cleaning
ECONOMICAL
FAST
SAFE

Home Freezers, Washers
Dryers, Heat, Pumps, Tele
vision, and many other
Appliances

John Buck—doin' what comes naturally.



SHOTTS MOTOR CO.

YOUR FRIENDLY FORD DEALER

"Drive a Ford and Feel the Difference"

Phone 209

Weatherford, Okla.



WEATHERFORD TV & RADIO CLINIC

SPARTON TELEVISION
Sales and Service

ALL WORK GUARANTEED

206 W. Main St.
Weatherford, Oklahoma

Phone 38

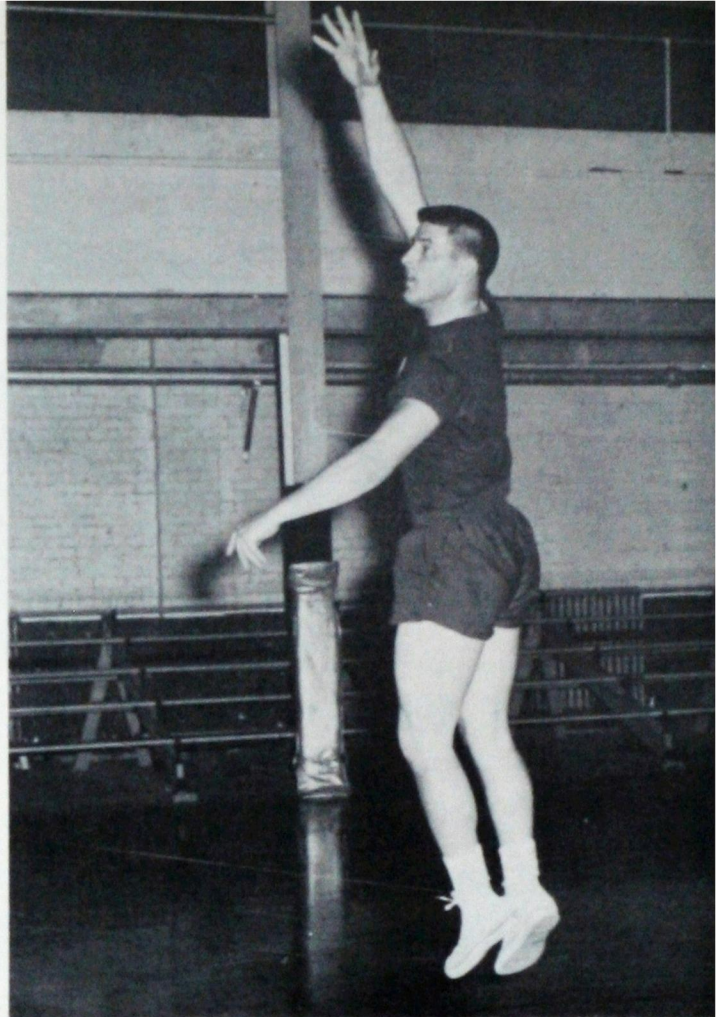

Practice makes perfect.

FINE PRINTING

THE WEATHERFORD NEWS

"A COMMUNITY NEWSPAPER"

PRINTERS,

PUBLISHERS



SAFETY

SERVICE



Bulldogs in action



What's goin' on?

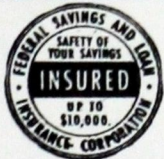
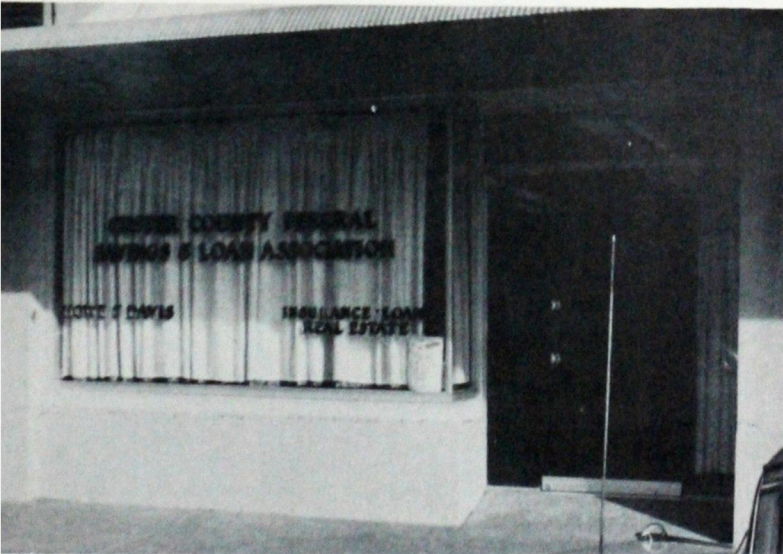

Custer County Federal Savings and Loan Association

Safety, Availability, and Earnings on Your Savings

Weatherford, Oklahoma



Ummmmmm Hummmmmmm!!!

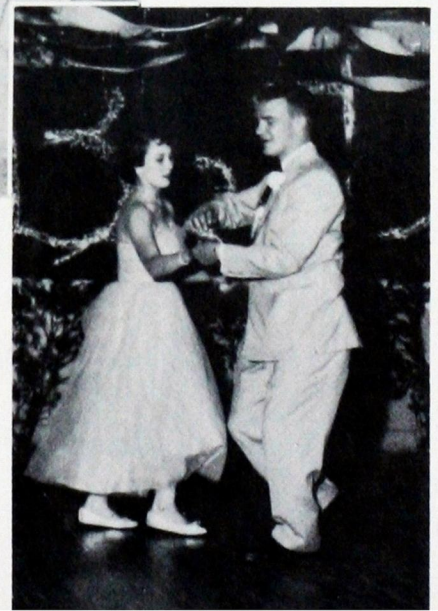

Rene and Mary Lee gettin
with it.

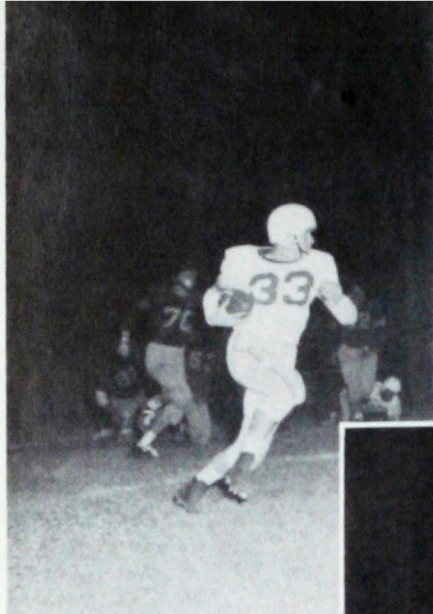

Vern Harris
on his way

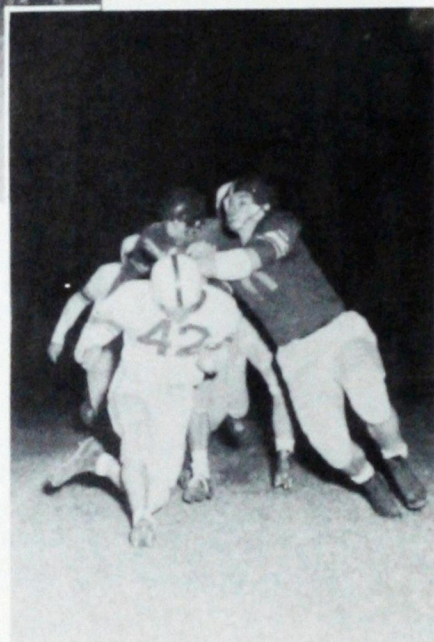

That's all boys.

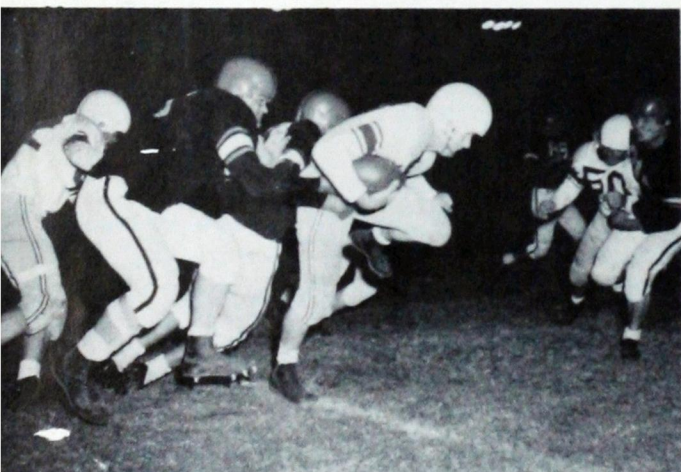

The old heave-ho!



FARMERS HATCHERY & PRODUCE

FEEDS — SEEDS — BABY CHICKS
DRESSED POULTRY — FRESH EGGS

Phones—City 15 - Rural 27
WEATHERFORD, OKLAHOMA



Senior Day Queens

TAUTFEST HARDWARE AND APPLIANCE

"Headquarters for Sporting Goods"
and
"Better Appliances for Better Service"

119 West Main

Weatherford, Okla.

WYCOFF'S BARBER & BEAUTY SHOP

Phones
Barber Shop—212 Beauty Shop—321

Weatherford, Oklahoma

DOUBLE COLA BOTTLING CO.

GEO. DEFFENBAUGH, Owner



825 East Main

Phone 77

Weatherford, Oklahoma

BILL'S CITIES SERVICE STATION



LUBRICATION — WASHING
TIRES — BATTERIES
ROAD SERVICE CALL 681

W. L. Mote, Mgr.

201 E. Main

Weatherford, Oklahoma



THACKER'S

"You Know—We Know Our Groceries"

FINE FOODS — MEAT
FROZEN FOOD LOCKERS

Phones 181-281

Free Delivery

Weatherford, Oklahoma

[illegible]

Paul Bennett, Vice-President,
In Charge Yearbook Division

Oklahoma City, Oklahoma

This page intentionally left blank.

