



Southwestern Oklahoma State University
SWOSU Digital Commons

SWOSU Yearbooks

Campus Publications & Productions

1956

The Bulldog 1956

Southwestern Oklahoma State University

Follow this and additional works at: <https://dc.swosu.edu/yearbooks>

Recommended Citation

Southwestern Oklahoma State University, "The Bulldog 1956" (1956). *SWOSU Yearbooks*.
<https://dc.swosu.edu/yearbooks/44>

This Book is brought to you for free and open access by the Campus Publications & Productions at SWOSU Digital Commons. It has been accepted for inclusion in SWOSU Yearbooks by an authorized administrator of SWOSU Digital Commons. An ADA compliant document is available upon request. For more information, please contact phillip.fitzsimmons@swosu.edu.



Bulldog '56

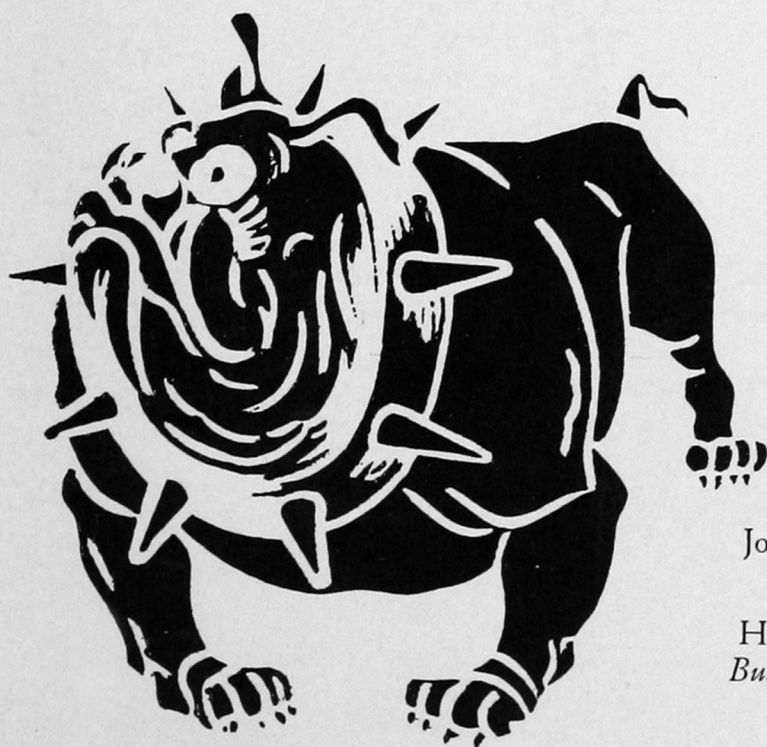

Jo Ann Preston
Editor

Henry McCarty
Business Manager

Photography: Individual pictures by Owl Photo Co., Weatherford. Group and action pictures by Jim Rawdon, Weatherford.

Bulldog '56

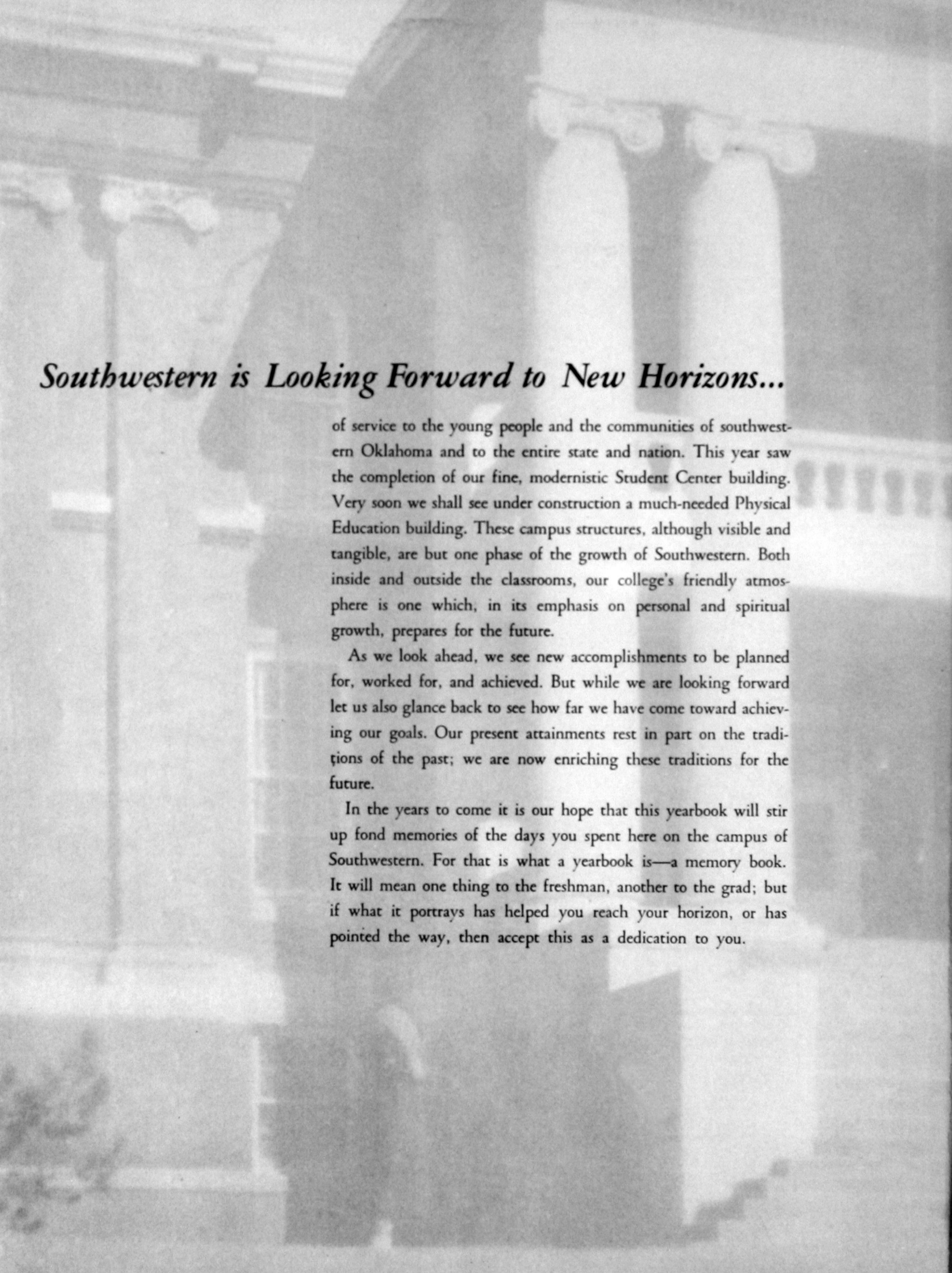

Southwestern is Looking Forward to New Horizons...

of service to the young people and the communities of southwestern Oklahoma and to the entire state and nation. This year saw the completion of our fine, modernistic Student Center building. Very soon we shall see under construction a much-needed Physical Education building. These campus structures, although visible and tangible, are but one phase of the growth of Southwestern. Both inside and outside the classrooms, our college's friendly atmosphere is one which, in its emphasis on personal and spiritual growth, prepares for the future.

As we look ahead, we see new accomplishments to be planned for, worked for, and achieved. But while we are looking forward let us also glance back to see how far we have come toward achieving our goals. Our present attainments rest in part on the traditions of the past; we are now enriching these traditions for the future.

In the years to come it is our hope that this yearbook will stir up fond memories of the days you spent here on the campus of Southwestern. For that is what a yearbook is—a memory book. It will mean one thing to the freshman, another to the grad; but if what it portrays has helped you reach your horizon, or has pointed the way, then accept this as a dedication to you.

A faded, black and white photograph of a large, multi-story school building with prominent columns and many windows. In the foreground, a group of students in mid-20th-century attire are gathered, some standing and some sitting on steps.

From the BULLDOG STAFF and Editors of 1955-56

Contents

Administration

Classes

Activities

Organizations

Athletics

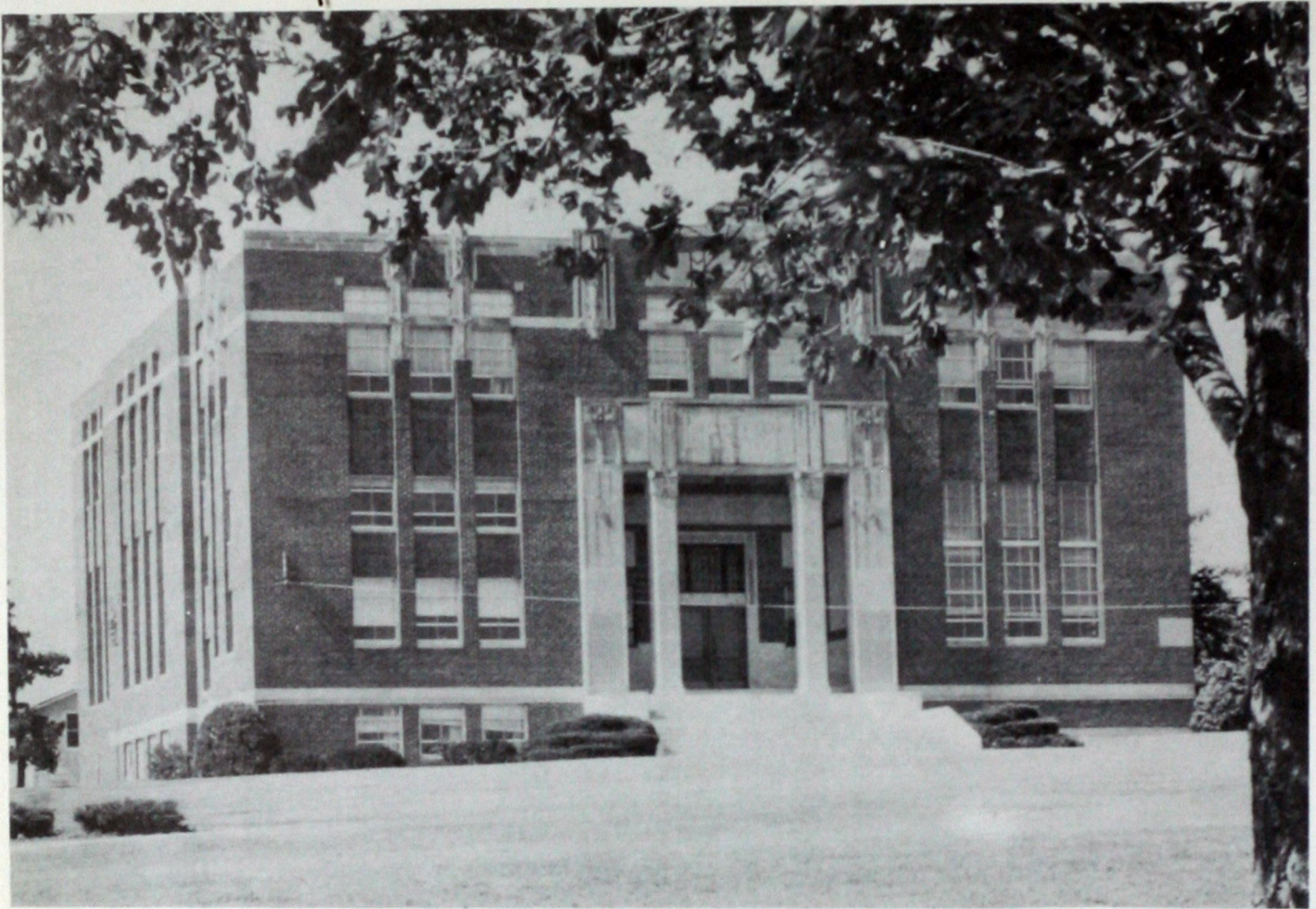

LIBRARY



EDUCATION BUILDING



ADMINISTRATION BUILDING

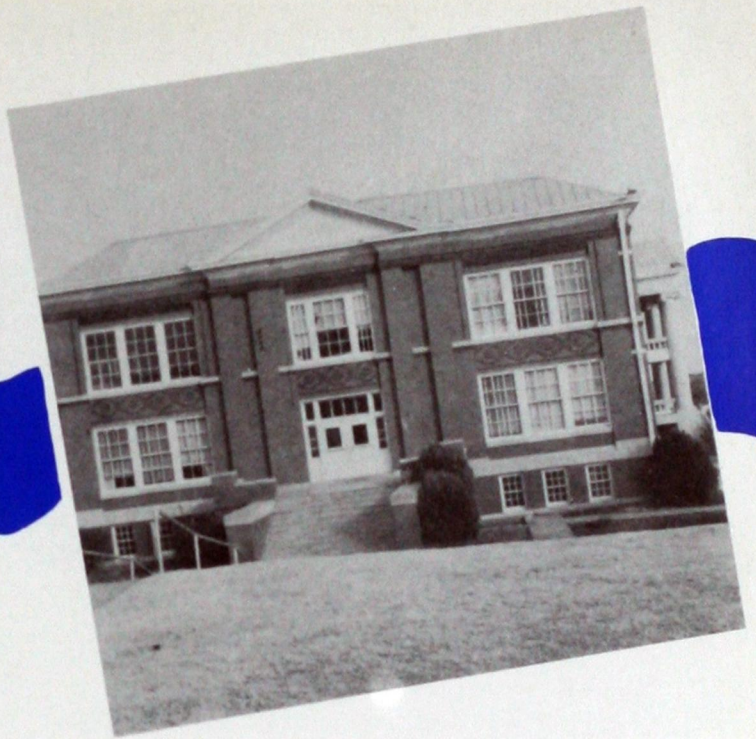

SCIENCE BUILDING—Two Views



The new STUDENT CENTER—from Two Angles

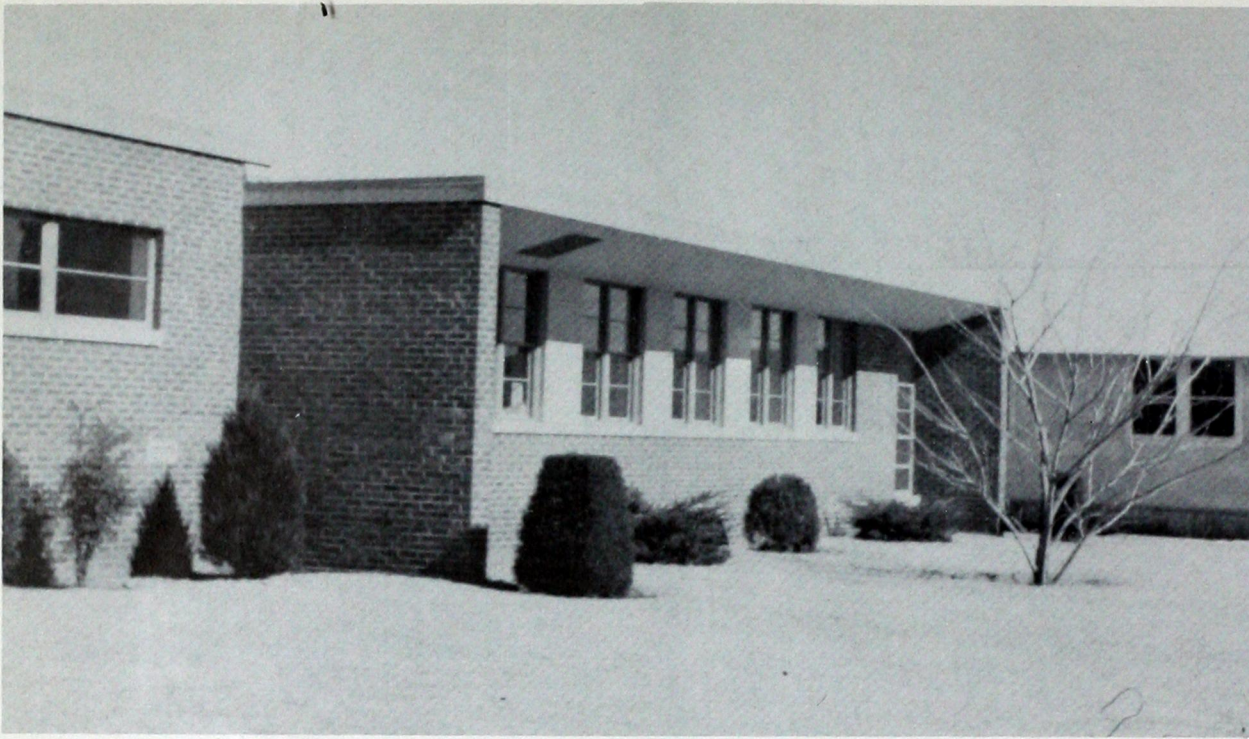

MUSIC HALL



NEFF HALL—Men's Dormitory



STEWART HALL—Women's Dormitory



The old STUDENT UNION



PRESIDENT'S HOME

Below: INDUSTRIAL ARTS BUILDING and MUSEUM



Southwestern's Students Spend a Busy Year

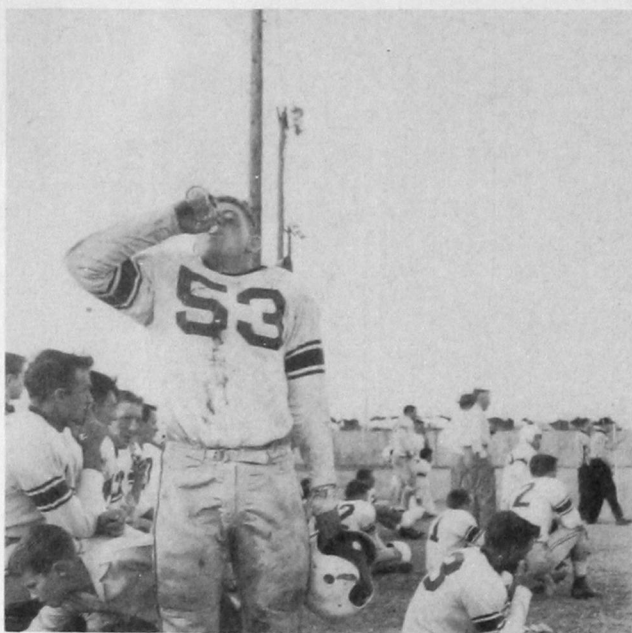

In the classroom, in the lab, in the shop, or in the dorm—Southwestern's crop of students for 1955-56 applied themselves diligently to the task at hand. When exam-time came, it meant, more often than not, burning the old "midnight oil." Others spent long, grueling hours of practice on the gridiron, the court, or the baseball field. We worked hard. We played hard. But there were times, too, when we just relaxed; favorite loafing spots would include the Union, Miller's, the Tiny Diner, and the H & M, not to mention the steps of Stewart Hall.

And there were many varieties of *activities* in which students who could find the time engaged. Social clubs, religious clubs, departmental clubs, student publications—these were some of the activities. And this year new organizations, such as the Circle K, came into being. Every school night of the year, almost, some activity was scheduled on the college calendar.

Then there were special events, such as Homecoming and the presentation of Handel's *Messiah*. The assemblies, the band concerts, the athletic contests—these and a thousand other fun-filled or busy events to participate in or to enjoy—it was these that we will remember as constituting for us the school year 1955-56.



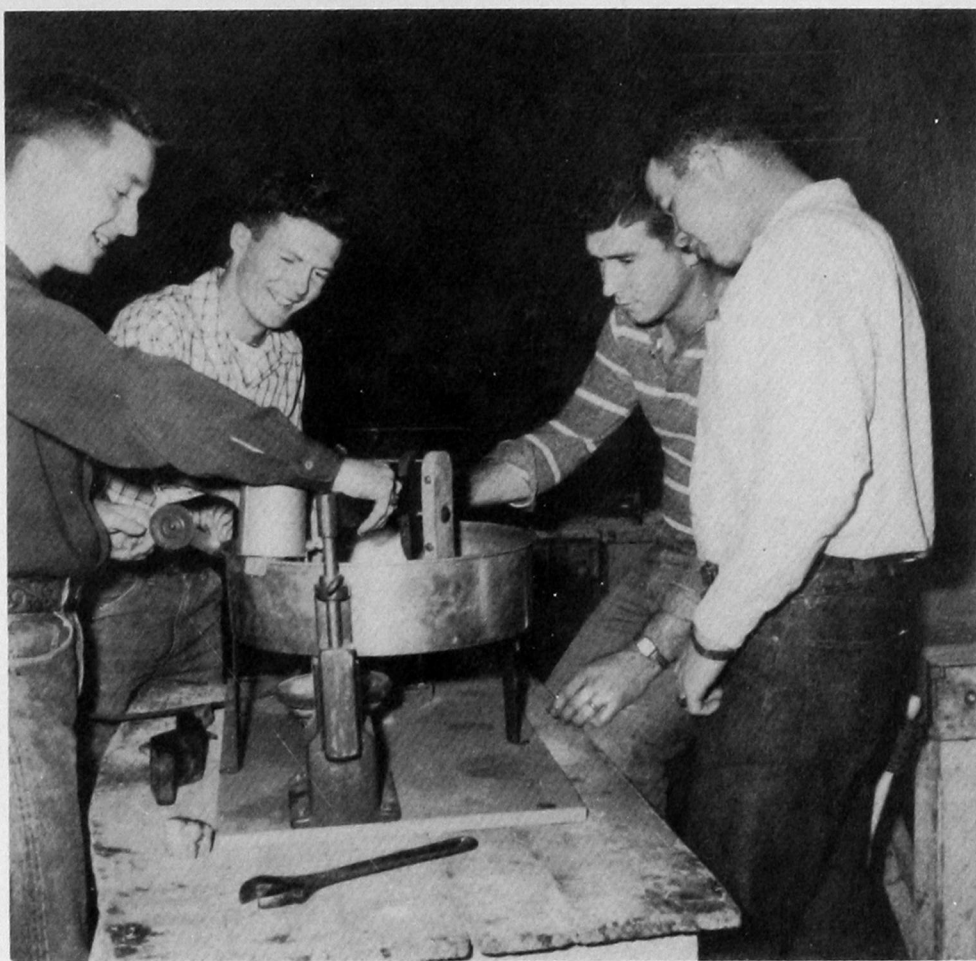

We worked...



But there were moments we let our hair down

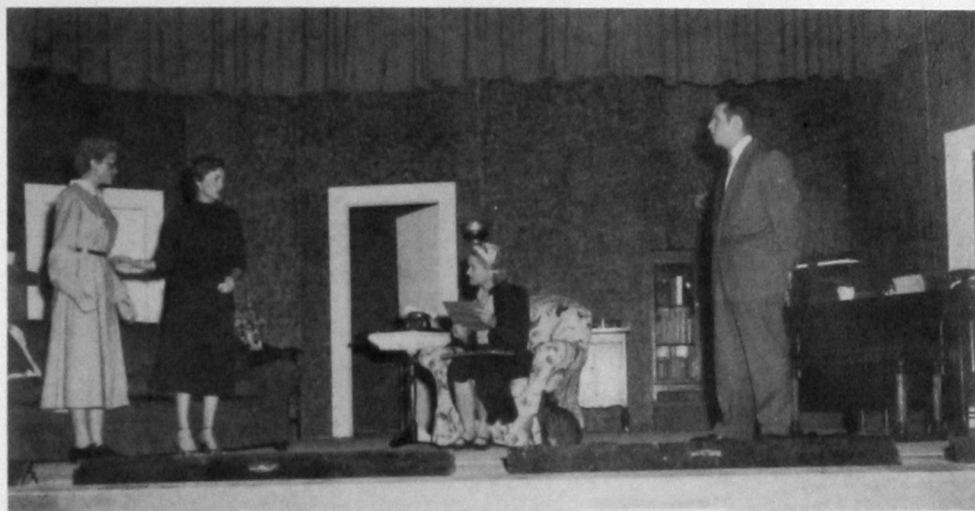

◦ ADMINISTRATION ◦
◦ BUILDING ◦





They look ahead,
Combining zeals---
Southwestern's big
And little wheels,
In all, a useful
Aggregation,
Our college's

Administration

Board of Regents of Oklahoma Colleges



James S. Petty
Chairman



John C. Fisher
Vice Chairman



W. T. Doyel
Secretary



Mrs. Elizabeth Anthis



S. C. Boswell



Bert H. Brundage



A. L. Graham



Oliver Hodge



Joe B. Monroe



Rector H. Sweargin

Oklahoma State Regents for Higher Education



M. A. Nash
Chancellor



Wharton Mathies
Secretary



W. D. Little
Chairman



Claude S. Chambers

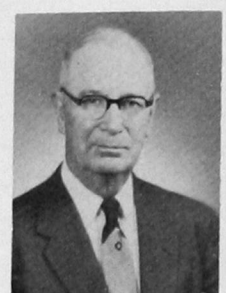

S. A. Bryant



Clee O. Doggett



Julius H. Johnston



John Rogers



Frank Buttram



Guy M. Harris



G. T. Sexton



Raymond Gary *Governor of Oklahoma*



R.H. Burton

President



DR. JOSEPH E. WILLIAMS
Dean of Instruction



W. D. STROTHER
Dean of School of Pharmacy



EVERETT GARTRELL
Business Manager



DR. MARTIN A. SATZ
Director of Student Affairs



WALTER CROUCH
Director of Public Relations



MILLIE A. THOMAS
Registrar



ERNEST THOMAS
Librarian

CHARLENE ALEXIS
Assistant Librarian



IVAN D. CATES
Director of Extension

FACULTY

The Instructional Staff by Departments



BIOLOGY — Otis King, Dr. A. L. Shuck, Louise Rainbolt, Dr. Fred Allen



HOME ECONOMICS—Luretha Pinnell, Gladys Ford



ENGLISH — *Seated:* Dr. Gladys Bellamy, Dr. Grace Jencke; *standing:* Theodore Trucks, Edna Muldrow, Bernard Witsberger



BUSINESS EDUCATION — W. W. Ward, Hazel Evans, Cora Herzog, Fern Lowman, Venetta Kell, Dale B. Hanson



MATHEMATICS—Dr. Clarence McCormick, Dr. Louis Morris, Dr. Harold Linscheid



PHARMACY— Dr. Charles Schwartz, Dean W. D. Strother, Dr. Desmond Gibson, Dr. Martin Hamner, Dr. Paul Hering



PHYSICAL EDUCATION — Joe B. Metcalf, J. W. Cole

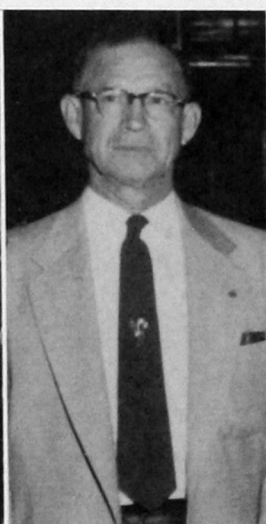

PHYSICAL EDUCATION — Rankin Williams, Audrey McGolden



ART — Myrle E. Kelly, Richard Taflinger



CHEMISTRY — Dr. George Cunningham, Donald Hamm, Dr. Earl Reynolds



EDUCATION — *Seated:* Dr. Kirk Naylor, Billy J. Fullerton, Mattie Driskill; *standing:* Dr. Harold Budde, Margaret King, James E. Fee



MUSIC — *Seated:* Mary Griffin, Geraldine Schliep; *standing:* James Wilson, Richard V. Coy

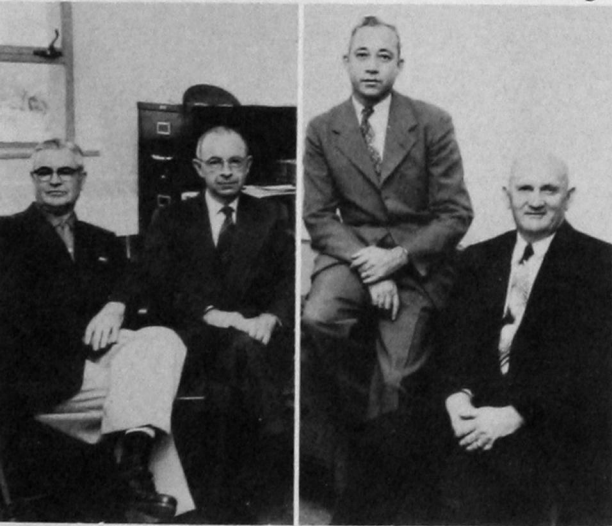

HISTORY — H. H. Risinger, Dr. L. E. Peevy, Dr. James King, V. R. Echols



PHYSICS — J. R. Pratt, Perry K. Jones



SPEECH — Damarise Kitch, Cedric L. Crink



INDUSTRIAL ARTS — Grant Hendrix, John L. Cermak

Secretaries and Personnel



Helen Wayne Janzen: capable and likeable secretary, at her desk in the President's office.



Jean Laird: Secretary to Dr. Lewis in the School of Watch Repair



Walterene Self: Secretary to Dean Strother in the School of Pharmacy



Linda Daugherty: Secretary to Dr. Satz



Donice Crawford: Assistant Secretary to Dean Williams



Billie Jean Green: Secretary to Mr. Crouch in Public Relations



Ladonna Sheperd: Secretary to Dean Williams



Marty Prock: Secretary to Mr. Ward in the Business Education Department



Margaret Swayden, Loucyle Roberts, Jeretta Stewart, and Irene Busler: Registrar's Office Personnel



Phoebe Eaton, June Boatright, Julia Mosely, Mary Ellen Rolison, and Joan Fransen: Business Office Personnel



Nancy Dinkle: College Nurse



"Now as I was saying . . . What WAS I saying?"



Must be a big deal!



Business, Bill?



"Why is it I never have a free moment?"



The faculty roost—but where's Peevy?



Pleased, Miss Kelly?

"LaDonna, this is one you ought to hear!"

TRADE SCHOOLS

SCHOOL OF WATCH REPAIR



FRONT ROW: Earl Montgomery, Clenis Bates, Ray Wardell Elmer Schmidt. SECOND ROW: Bob Luttrell, Bill Gifford, Pat Haynes, Elger McElreath, Kenneth Travis. THIRD ROW: Niles Schow, Bill Stephenson, T. R. Henderson, Max Moore, Bill Lewis, Verline Chervenka, Darny Allard. FOURTH ROW: Edgar Gray, Thomas Claunch, Joe Wileman, Eugene Flaming, Frank Reavis, Don Waddell, Ray Rogers.

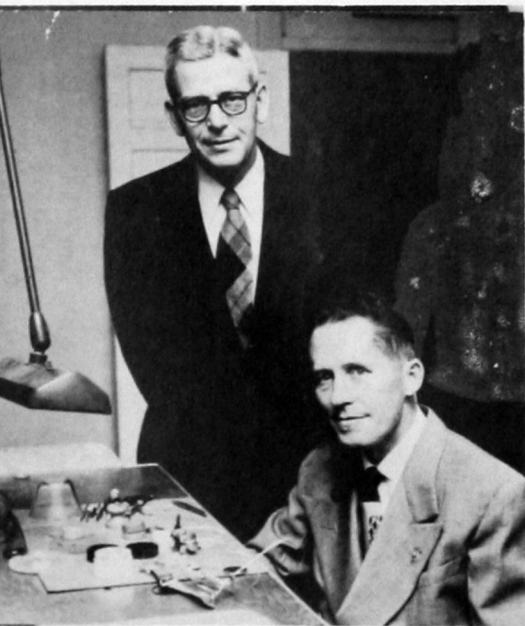

Southwestern's School of Watch Repair has earned for itself a national reputation. The apprenticeship and specialized training here enable the student to become especially qualified in a highly skilled occupation for which there is always a demand.

Lynn M. Lewis, Dean of the School of Watchmaking, and Max Lee, Instructor.

BELOW: Two views of Southwestern's Watchmakers at work.

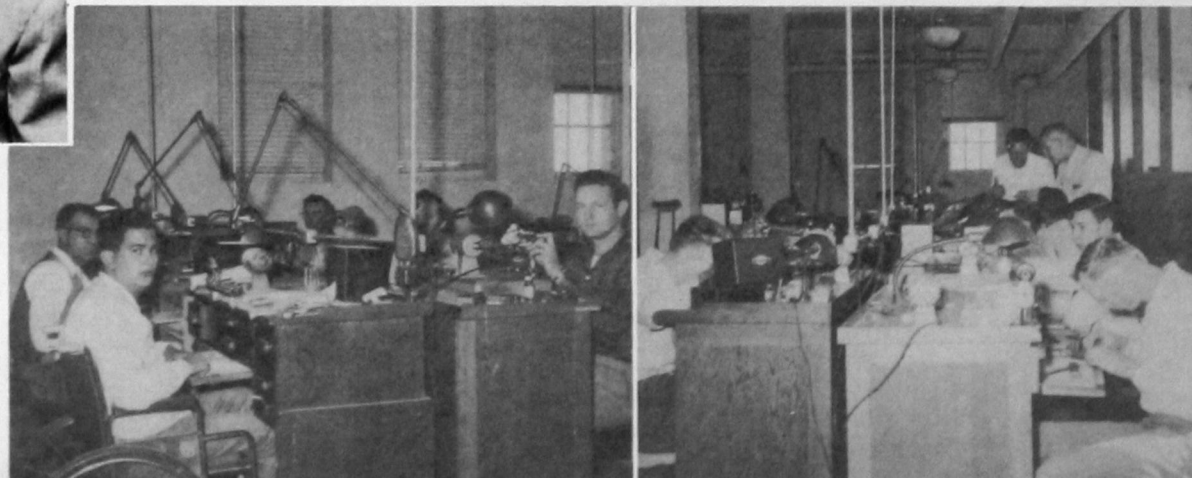

The following students were taking the Auto Mechanics course offered at Southwestern during 1955-56: Joseph Adkins, Lee Amen, Warren Crain, William Fletcher, Freddie Franklin, Calvin Gatzke, Melton Carol Hatfield, Lee Hubert, John Wesley Iley, Bobby Kirby, Kenneth Koch, Mervin Koch, Kenneth McLemore, William Miner, Lonnie Myers, Garvin Neufeld, Gene Nickel, Walter Nix, Robert Lee Ollenburger, Zane Payne, Wilbur Penner, Arthur Turner, and Sam Wahweah.

Southwestern's Auto Mechanics School offers most phases of the training needed to repair and service modern automobiles. Besides theory and some laboratory work, students actually work on automobiles brought in for repair by persons of this locality.

All Auto Mechanics students are automatically members of the Auto Mechanics Club. Officers of the club this year were: Zane Payne, president; Carol Hatfield, vice-president; and Robert Ollenburger, secretary-treasurer. Gale Witcher is sponsor.



Gale Witcher, *Instructor*

AUTO MECHANICS SCHOOL



Here Auto Mechanics students ponder the intricacies of modern internal combustion engines.



Mechanics get ready for the next job.





These people look
Ahead and see
Real progress made---
To a degree,
Handsome youths
And comely lasses,
Our students, who make up the

Classes



Enid Lenaburg, *Secretary-Treasurer*; Jim Litsch, *President*; Peggy McDonald, *Student Senate Representative*; Donnie McDonald, *Student Senate Representative*.

SENIORS

SANDRA ADAMS—*Lone Wolf* — F.T.A.,
Forensia

WELDON ALLEN — *Southard* — F.T.A.,
Masons

LYNDELL ANDERSON— *Carter*— Home
Ec. Club, Kappa Phi, F.T.A., F.B.L.A.

MAXINE AUXIER — *Hydro* — F.T.A.,
F.B.L.A.





JOHN BARTON — *Altus* — A.Ph.A.

MAX BEBERNISS — *Custer* — Alpha Nu,
F.T.A., Industrial Arts Club

RAYMOND BECKLOFF — *Watonga*

GERI BERNHARDT — *Weatherford* —
Tri-J, Kappa Phi



JACK BERRY — *Dill City* — F.T.A.

DARRELL BODE — *Waynoka* — Alpha
Nu, F.T.A., "O" Club, Industrial Arts
Club

GAY BOTCHLETT — *Cordell* — Tri-J,
Barkers, F.T.A., Who's Who

JULIA BRADFORD — *Pampa, Texas*



NORMA SUE BRIGHT — *Carter* — Mas-
quers, Forensia, F.T.A., Wesley Founda-
tion, Wesley Players, Kappa Phi

DENE BRITTAIN — *Mutual* — Alpha Psi
Omega, Delta Sigma Epsilon, Masquers,
Southwestern, Who's Who

BERTHA MAE BRITTON — *Brinkman* —
Alpha Phi Sigma, Wesley Foundation,
W.A.A., Forensia, F.T.A.

OTHEL BRITTON — *Reed* — Industrial
Arts Club

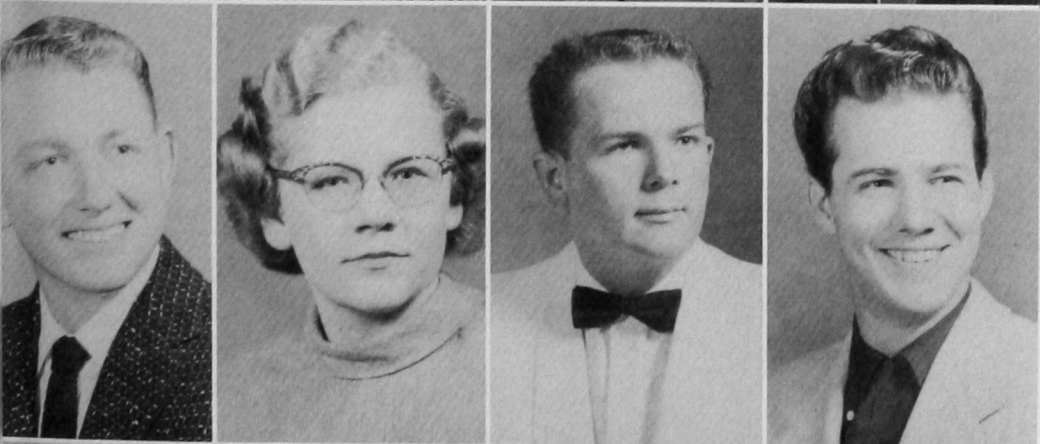

JACKIE BURNETT — *Lone Wolf* — Kappa
Pi-Pres., Wesley Foundation, Wesley
Players-Pres., Annual Staff, Sigma Theta
Epsilon-Pledgemaster

IRENE BUSLER — *Eagle City* — F.T.A.,
F.B.L.A.

JERRY CADDEL — *Mangum* — Beta Tau
Beta, Band

GERALD CLARK — *Greenville* — Beta Tau
Beta, A.Ph.A.

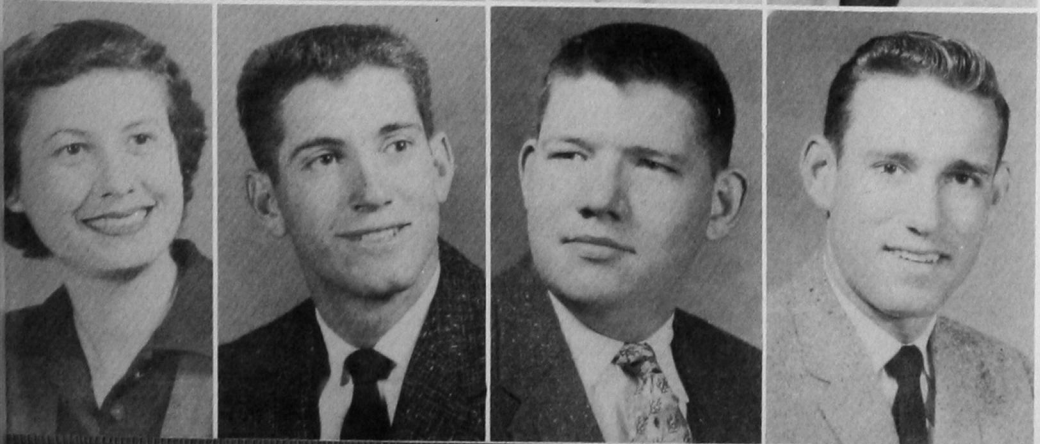

ALYNE CLEVELAND — *Frederick*

BOBBY COLLINS — *Butler* — "O" Club

CHARLES COLLINS — *Clinton*

EWELL COLLINS — *Muldrow* — "O"
Club, Beta Beta Beta, Alpha Phi Sigma,
F.T.A., Who's Who

ARTHUR COMETSEVAH — *Clinton* —
F.T.A., Kappa Pi

PEGGY COOK — *Burns Flat* — Tri-J,
F.T.A.

DEAN COPELAND — *Walters* — "O"
Club, A.Ph.A., Alpha Nu

MELVIN CRATER — *Elk City* — B.S.U.,
Kitawasa, Industrial Arts Club, F.T.A.

LEO CRAVENS — *Longdale* — Industrial
Arts Club-Pres., F.T.A.

DALE CROWDER — *Weatherford*

PHIL DANIELS — *Davidson* — Alpha Nu

GARY DAVIS — *Hydro* — Band, F.B.L.A.,
Alpha Phi Sigma

MARTHA SUE DILL — *Clinton* — Home
Home Ec. Club, Alpha Phi Sigma

KEITH DOWDELL — *Sayre* — F.T.A.

DON DOWLING — *Rush Springs* —
A.Ph.A., Beta Tau Beta

BOB DRISCOLL — *Sayre* — F.B.L.A.

BILL DRYDEN — *Rush Springs* — F.T.A.

ARLENE DUERKSEN — *Weatherford* —
F.T.A., Home Ec. Club

JAMES T. DUNCAN — *Butler*

BILL ESKEW — *Clinton* — "O" Club,
F.T.A., F.B.L.A.

RAYMOND ESTILL — *Hinton* — Alpha
Phi Sigma, A.Ph.A., Lions Club

TRAVIS FLIPPIN — *Retrop* — "O" Club,
F.T.A., Industrial Arts Club, Who's Who

DAVID FOSTER — *Ada* — Phi Delta Chi,
A.Ph.A., Masquers

JIM FOWLER — *Carter* — B.S.U., Kita-
wasa

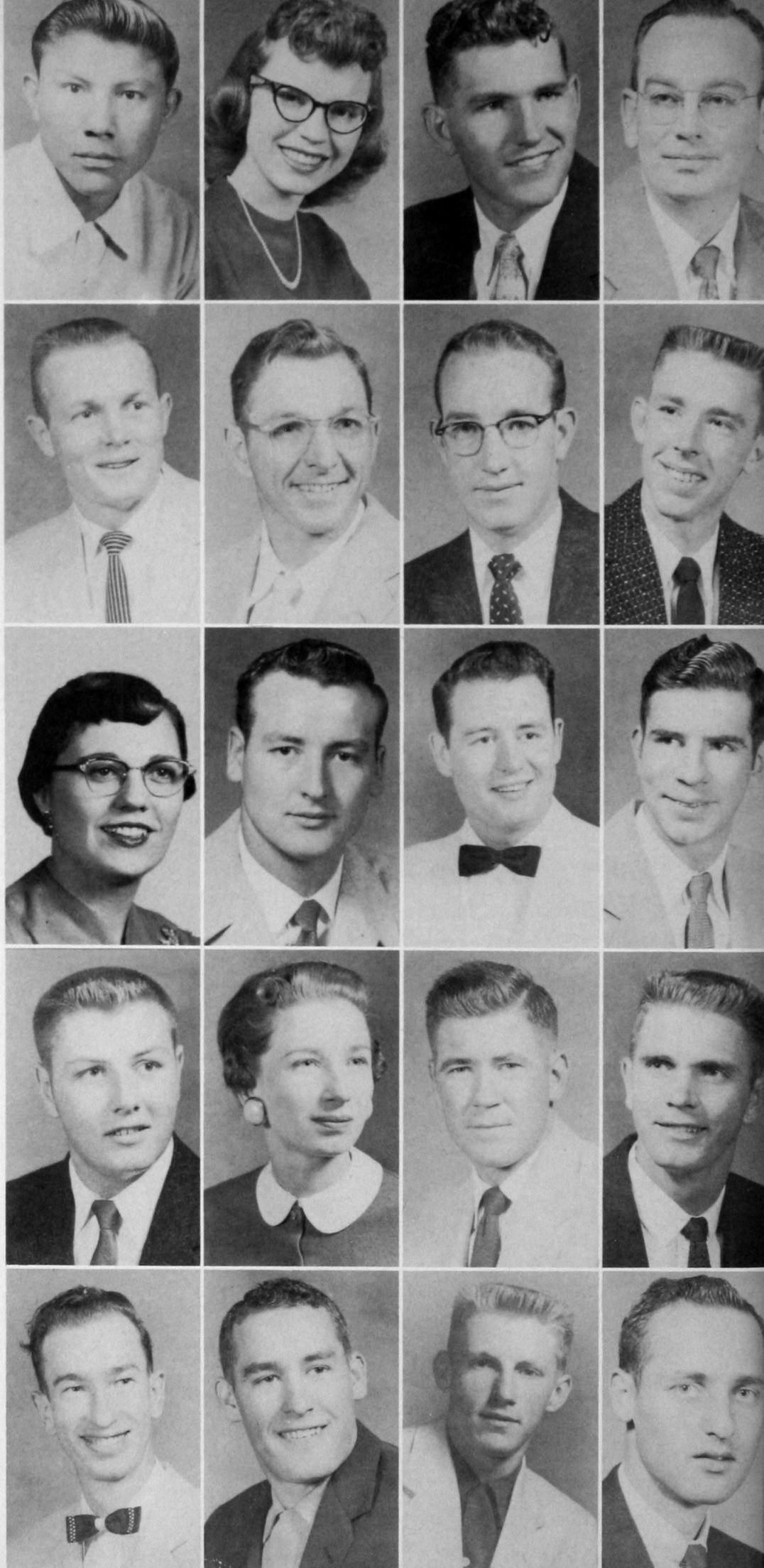

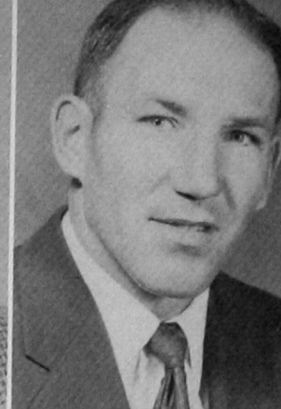

LO ANN FOWLER — *Carter* — Home Ec. Club, B.S.U., Kappa Pi, F.T.A., Y.W.A.

DARLENE FOX — *Butler* — Delta Sigma Epsilon, Home Ec. Club, F.T.A., F.B.L.A.

WAYNE FRANK — *Altus* — A.Ph.A.

ALBERT FRANZ — *Corn* — F.T.A., Industrial Arts Club



LOLA BELLE FRENCH — *Sweetwater* — F.T.A., Lambda Mu, Forensia, Kitawasa, Alpha Phi Sigma

ALICE GALLOP — *Cordell* — Tri-J., Tri-Beta, Home Ec. Club, F.T.A.

GENE GARRISON — *Hobart* — Forensia

BILLY GILLILAND — *Weatherford* — Industrial Arts Club

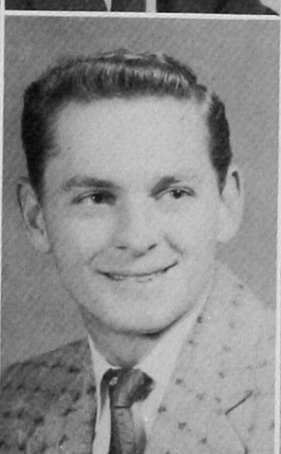

ALEX GLASS — *Watonga* — Industrial Arts Club, F.T.A.

RONNY GOERINGER — *Bessie* — Beta Tau Beta

BILL HANEY — *Butler* — "O" Club, Neff Hall quartet, Who's Who

LLOYD HELMS — *Idabel* — A.Ph.A.

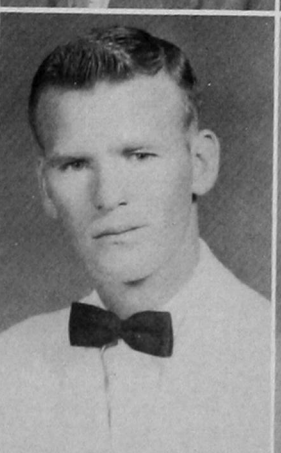
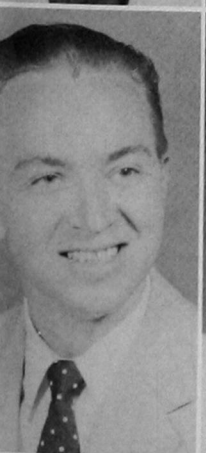

PAUL HENDRIX — *Holdenville* — A.Ph.A.

BILL HENRY — *Weatherford*, — Beta Tau Beta, Industrial Arts Club

BILL HUBBARD — *Dill City* — "O" Club, F.T.A.

QUILLEN HUGHES — *Altus* — Beta Beta Beta

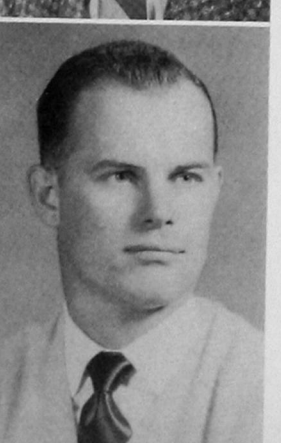

RILMA HULETT — *Gotebo* — F.T.A., F.B.L.A., Forensia, Alpha Phi Sigma, B.S.U., Inter-Church Council, Rodeo Club, Who's Who

WILLARD HUMPHREY — *Foss* — S.T.E., F.T.A., F.B.L.A., Alpha Phi Sigma, Wesley Foundation

ANITA HUNT — *Erick* — F.B.L.A., F.T.A., Alpha Phi Sigma, Forensia

W. E. JACKSON — *Burns Flat* — F.T.A., F.B.L.A., Alpha Phi Sigma, Who's Who

BILLY JOHNSON — *Jacksboro, Texas* —
F.B.L.A., F.T.A., Alpha Phi Sigma,
Who's Who

HARVEY JOHNSON — *Corn* — Beta Beta
Beta

NOEL KAISER — *Weatherford* — Lambda
Mu, Alpha Phi Sigma, Who's Who

TOMMY KARNs — *Watonga* — Alpha
Phi Sigma

HAROLD KENNEY — *Fort Cobb* —
F.T.A., Masquers

MARIESTA KIDD — *Southside* — Foren-
sia, Alpha Phi Sigma, Lambda Mu,
F.T.A.

WAYNEDAIN (Jeff) LANDRETH—*Hollis*
—"O" Club, F.T.A., Circle K Club,
Who's Who

R. C. LATIMER — *Foss* — F.T.A., Kita-
wasa

KAY LE GRAND — *Sweetwater* — F.T.A.,
F.B.L.A., Kitawasa, Y.W.A.

ENID LENABURG — *Arapaho* — Alpha
Phi Sigma, Key Award, F.B.L.A., F.T.A.,
Delta Sigma Epsilon, Forensia, Home Ec.
Club, Wesley Foundation, Wesley Play-
ers, Methodist Women's Club, Who's
Who, Sec.-Treas. Senior Class.

MARGARET LEVERETT—*Duke*—F.T.A.

EDNA LINSCHIED — *Hobart* — Home
Ec. Club, F.T.A., Kappa Phi, Study
Club, W.S.C.S.

JIM LITSCH — *Fay* — Newman Club,
"O" Club, F.T.A., Industrial Arts Club,
Pres. Senior Class.

BILL LOGSDON — *Vici*

MIKE LOKENSGARD — *El Reno* —
A.Ph.A., Phi Delta Chi

H. L. McCARTY — *Oklahoma City* —
A.Ph.A.

KENNETH McCLENDON — *Ron* —
F.T.A., Beta Beta Beta

CHARLES McClURE— *Clinton*— F.T.A.,
"O" Club, Beta Tau Beta, Circle K Club

JIM McDONALD — *Highway* — F.B.L.A.
F.T.A.

DONNIE McDONALD— *Thomas*— "O"
Club, Industrial Arts Club

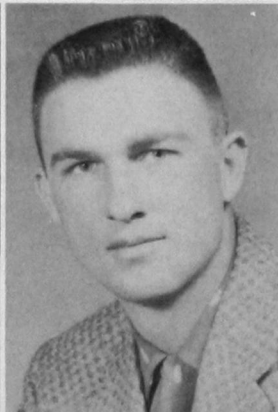
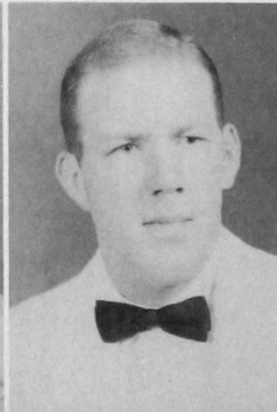
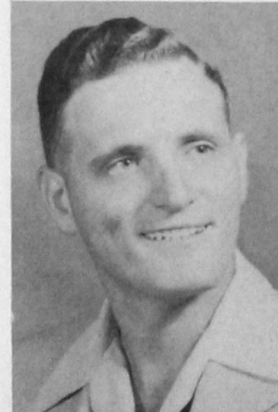
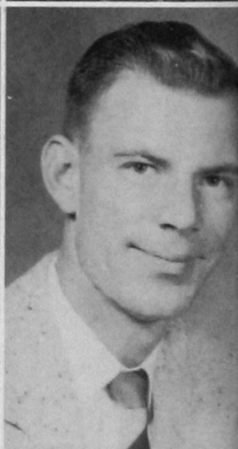
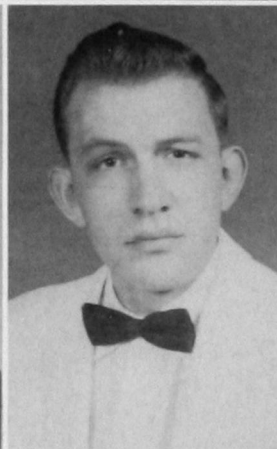
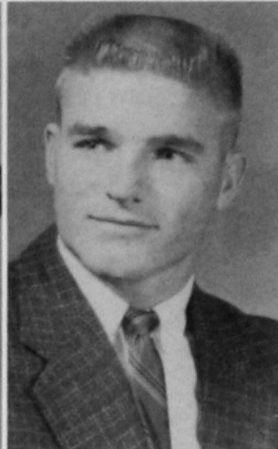
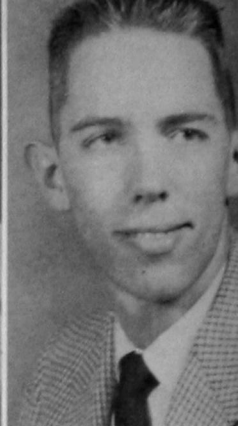
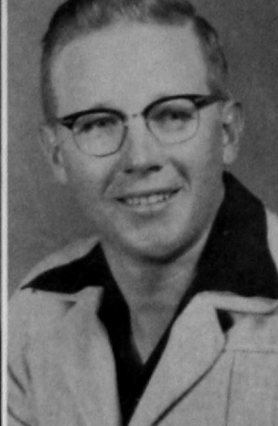



PEGGY McDONALD — *Frederick* — Tri-J,
Inter-Greek Council, Alpha Psi Omega,
F.T.A., Masquers, Student Senate, Who's
Who

RODNEY McDONALD — *Fay* — F.T.A.

NITA McGUIRE — *Weatherford* — Tri-J,
Beta Beta Beta

MARLAND MASON — *Gotebo* — F.T.A.,
Optimist, Kitawasa, Industrial Arts Club

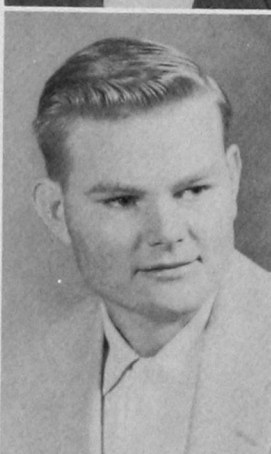
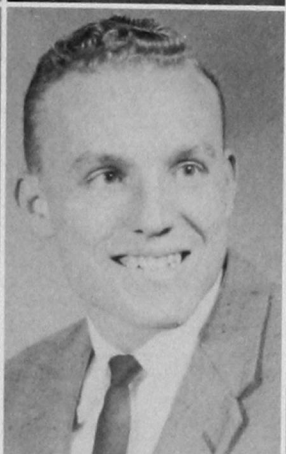

LEO MEECE — *Davidson* — A.Ph.A.

GAYLE MEEKS — *Hollis* — F.T.A.,
F.B.L.A.

GERON MEEKS — *Hollis* — Beta Beta
Beta, "O" Club, Student Senate-Pres.,
Who's Who

BILL MORGAN — *Sayre*



DORTHA MORGAN — *Altus* — Delta
Sigma Epsilon

PAULINE MOTLEY — *Hollis*

CHUCK MUNKERS — *Tulsa* — Alpha Nu,
A.Ph.A.

LEON MYERS — *Watonga*

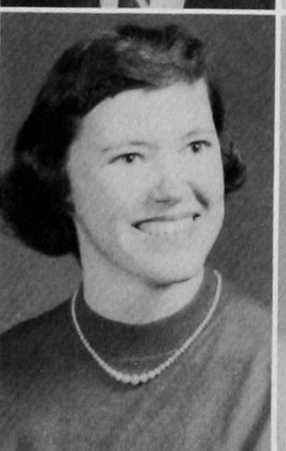

JACK MYRICK — *Konawa* — Alpha Phi
Sigma

LORN NIKKEL — *Corn* — Industrial Arts
Club

BETTY NOWELL — *Willow* — B.S.U.,
F.T.A.

ROY NOWELL — *Willow* — F.T.A.

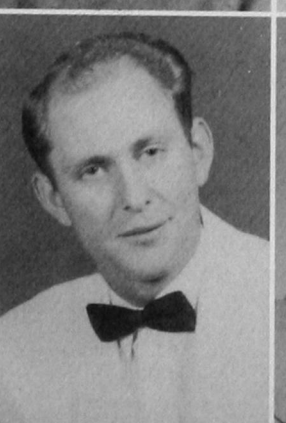
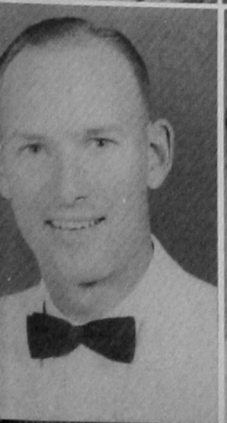

VIRGIL OSBORNE — *Olustee* — Beta Tau
Beta, Who's Who

RUTH PIEPER — *Thomas* — F.T.A., For-
ensia

HAROLD RAFF — *Thomas* — Beta Tau
Beta, Alpha Phi Sigma, A.Ph.A., Student
Branch, Who's Who

ELROY RATZLAFF — *Corn* — F.T.A.,
Industrial Arts Club

KEITH RHINE — *Lone Wolf*

BOB RICHARDSON — *Weatherford* — Alpha Psi Omega, Pi Kappa Delta, Senate Masquers, Beta Tau Beta, Alpha Phi Sigma

DON ROSS — *Claremore* — Alpha Nu, A.Ph.A.

ELLIS SANDERS — *Sallisaw* — Alpha Nu

RUBY SAWATZKY — *Corn* — F.T.A., Southwestern Singers, Chorus

MARY SCHMALZRIED — *Denver, Colo.*

SARAH SCHREINER — *Lone Wolf* — F.T.A., Kappa Phi, Wesley Foundation, Kitawasa

RALPH SELF — *Thomas*

EDDIE SEYLER — *Geary* — Industrial Arts Club

HELEN FAYE SEYLER — *Burns Flat* — F.T.A., Delta Sigma Epsilon

DON SHADID — *Sayre* — "O" Club, Who's Who

BRUCE SHEPHERD — *Cordell* — Alpha Nu, F.T.A., Industrial Arts Club, Alpha Phi Sigma

DON SLACK — *Kingfisher*, — Barkers, A.Ph.A.

GLENDIA SMALLEY — *Weatherford* — F.T.A., Tri-J

FRED SMITH — *Frederick*

ELAINE SPEER — *Roosevelt* — Home Ec. Club-Reporter, Pi Kappa Delta, F.T.A., Editor of Southwestern

KENNETH SPEER — *Taloga* — Who's Who, Southwestern

C. V. SPENCER — *Fay* — F.T.A., Alpha Nu, F.B.L.A.

BOB STEERE — *Cheyenne* — F.T.A., Industrial Arts Club

KENNETH SUBLETT — *Oney* — F.T.A.

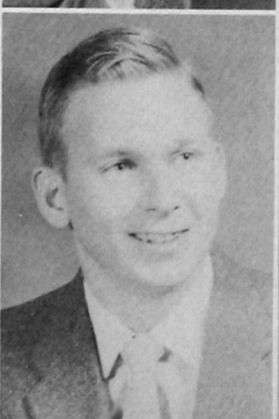
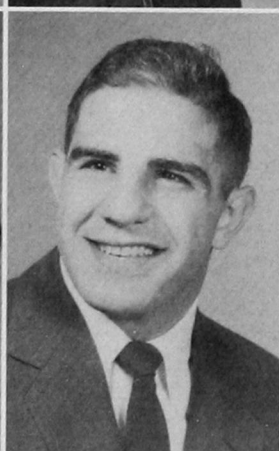
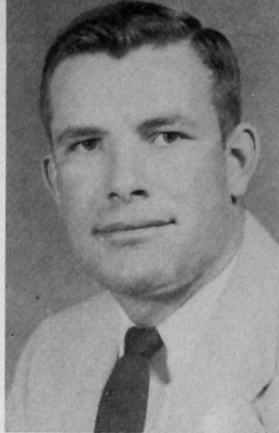

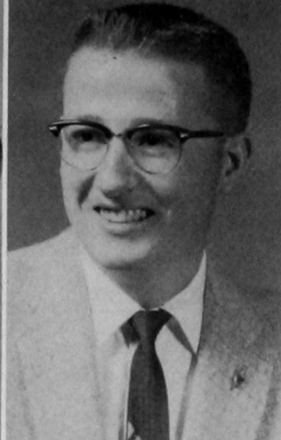

JACK TABOR — *Ponca City* — F.T.A.

MONA JEAN TAFF—*Eakley* — F.B.L.A.,
W.A.A., F.T.A., Forensia, Wesley
Foundation

LEROY THOMAS — *Granite* — B.S.U.,
Inter-Church Council, Masquers, Alpha
Phi Sigma, F.T.A., F.B.L.A., Kitawasa,
Alpha Psi Omega, Who's Who

SIDONNA THOMAS—*Hydro* — F.T.A.,
F.B.L.A., Forensia, Band, Inter-Church
Council, Best Citizen, Who's Who

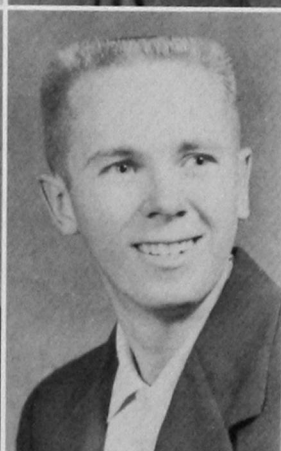

BERTHA THOMASON — *Hinton* — For-
ensia, F.T.A.

JIM TIGERT — *Erick* — A.Ph.A.

LEON TROTTER — *Anadarko* — "O"
Club, Circle K Club

JOHN TURNER — *Highway* — F.B.L.A.

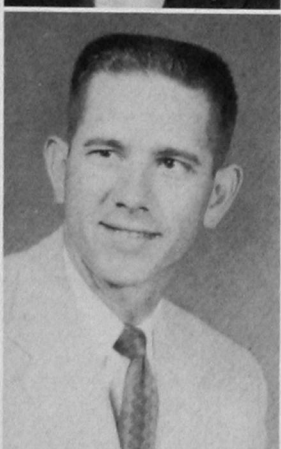

CHRIS VINES — *Erick* — Circle K Club,
A.Ph.A., Phi Delta Ki

JIM VOGT — *Corn* — Industrial Arts Club,
F.T.A.

MARION "Buck" WAGNON — *Tipton*—
Alpha Nu, Alpha Phi Sigma, Beta Beta
Beta-President

GLENDON WALKER — *Hollis* — Alpha
Nu, F.T.A., F.B.L.A., B.S.U., Mason

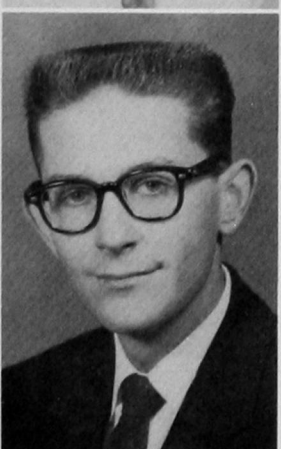

LEE WATTS — *Clinton* — Band

CAROLYN WEST — *Beaver* — F.T.A.,
Barkers

NEIL WEST — *McAlester* — Beta Tau Be-
ta, A.Ph.A., Barkers, Alpha Phi Sigma,
Who's Who

DARLENE WHITE— *Woodward*—F.T.A.

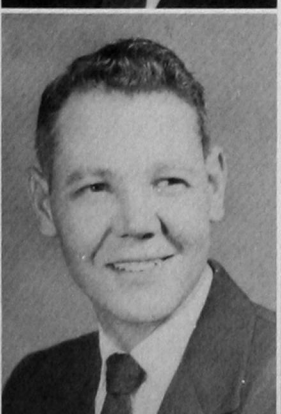

MAX WOOLEVER — *Marlow* — F.B.L.A.

JOAN WORTHINGTON — *Seiling* —Al-
pha Phi Sigma, Forensia, F.T.A., Wesley
Foundation, Wesley Players, Lambda Mu,
Methodist Student Women's Club

SHELLY YATES — *Altus* — Beta Beta
Beta, Circle K Club

ELIZABETH ZWEIACHER — *Geary* —
B.S.U.



JUNIORS

Phil Southall, *President*; Estelle Ulmer, *Student Senate Representative*; Dean Linder, *Student Senate Representative*; Charlie Martin, *Vice President*.

John C. Alexander
Weatherford



Clarence Allen
Cordell
Sam Arnold
Cordell
Lewis Ballard
Altus
Melba Barbee
Cloud Chief
Haydon Battles
Lovington, N.M.

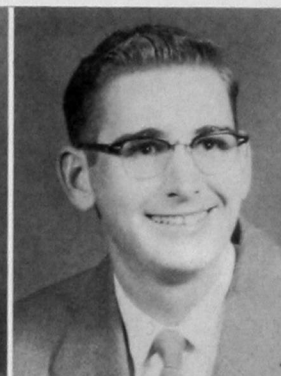

Mary Lou Baxter
Clinton
Frank Blanton
Cheyenne
James Boeckman
Okeene
Ernest Boyles
Southside
Janice Brady
Clinton

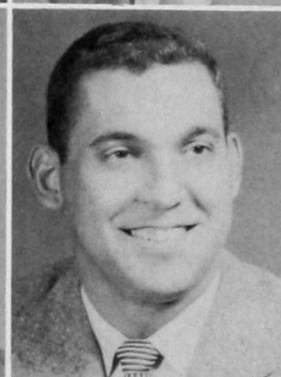

John Buck
Altus
Ed Buie
Cordell
Anita Bull
Reed
Bill Burcham
Lone Wolf
Reba Busler
Canton

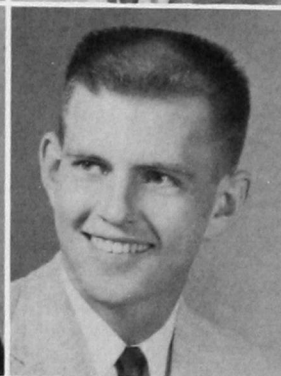

Joan Caswell
Hollis
Ann Caudle
Marlow
Fred Caudle
Mounds
Kenneth Chapman
Gainesville
Joe Chastka
Tyndall, S.D.

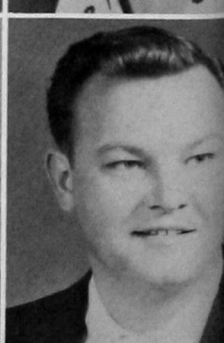
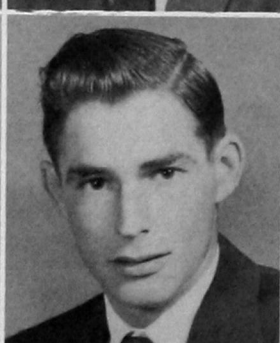
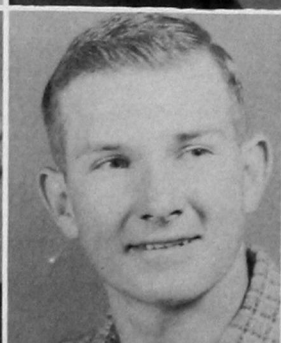



Jim Christenson
Thomas
 Alan Combs
Thomas
 Max Dougherty
Hinton
 Margaret Downey
Mangum
 Pat Doyle
Erick

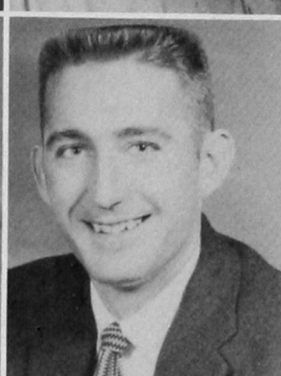

Bobby Eaton
Weatherford
 Phoebe Eaton
Weatherford
 Ruth Eskew
Hollis
 Thomas Fryar
Thomas
 Jane Garrison
Elmer

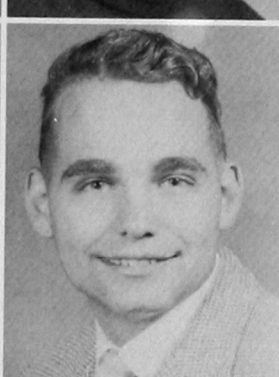

Dixie Gastineau
Taloga
 Carole Gilliland
Hydro
 Charles Gillingham
Weatherford
 James Goss
Idabel
 John P. Hale
Clovis, N.M.

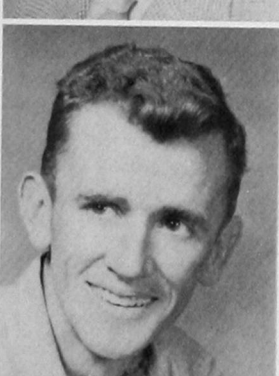
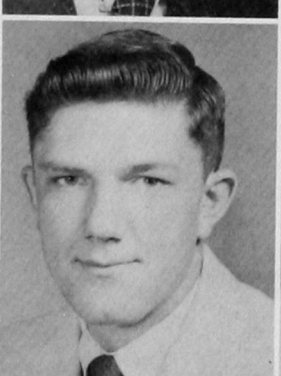

Zel Harrell
Oklahoma City
 Vern Harris
Shawnee
 Cherry Hiett
Vinson
 Benny Hill
Rocky
 Wiley Hinton
Custer City

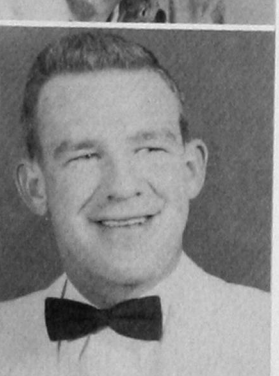
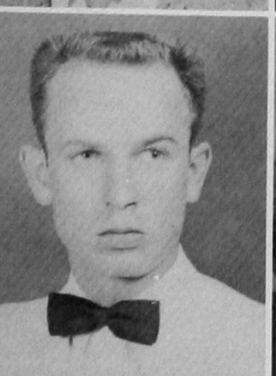
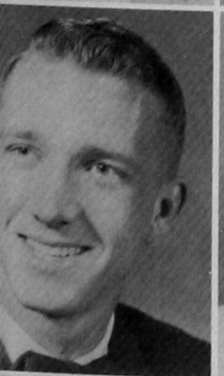

Walter Hoehne
Blair
 Bud Hollingsworth
Hammon
 Marcella Hooks
Hollis
 Lawrence Hoover
Chickasha
 Rene Huckaba
Weatherford

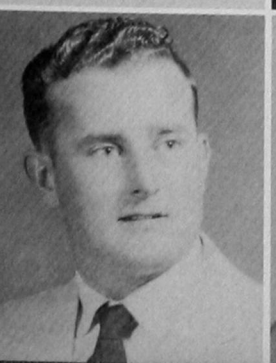

W. L. Jackson
Burns Flat
 Sam Jameson
Altus
 Virgil Janzen
Fairview
 Billie Johnston
Mangum
 Jim Jones
Vinson

Maxine Kaiser
Weatherford
 Deannie Ketcher
Stilwell
 Orlando Klierer
Corn
 Bobby Lamirand
Carnegie
 Jimmy Lewis
Hollis

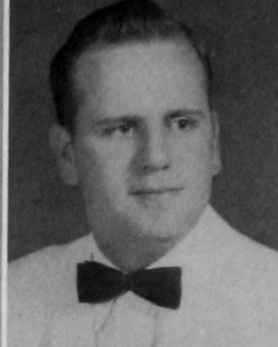
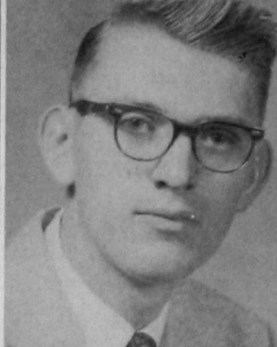

Dean Linder
Waynoka
 Joe Litsch
Fay
 Perry McBroom



Janice McCarty
Jay
 Eueline McClung
Retrop

Pat McConkey
Sayre
 Richard McConnell
Roosevelt
 Vonda McPhearson
Weatherford
 Janetta Maloney
Texola
 Wendell Maloney
Erick



Charley Martin
Cheyenne
 Orvil Meaders
Ada
 Joe Merchant
Rocky
 Julie Nelson
Weatherford
 Don Nichols
Mangum

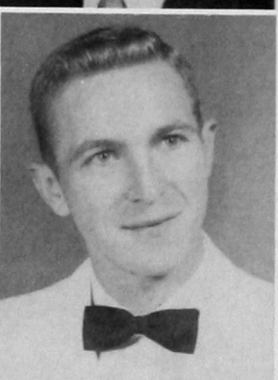

Bill Olson
Olustee
 Mary O'Malley
El Reno
 Paul Patzkowsky
Fairview
 Robert Patzkowsky
Fairview
 Margene Peterson
Watonga

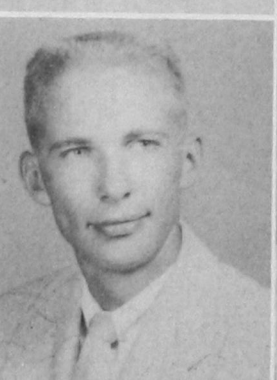
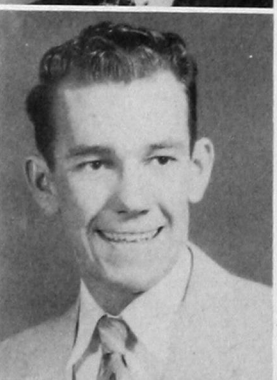

Jo Ann Preston
Altus
 Joan Kay Pyron
Dill City
 Betty Ramsey
Carter
 Doris Randolph
Altus
 Marion Rollins
Gotebo



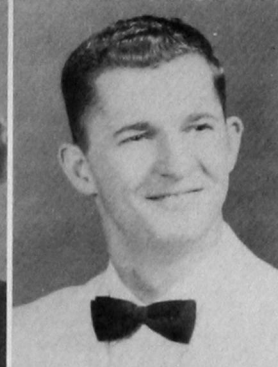
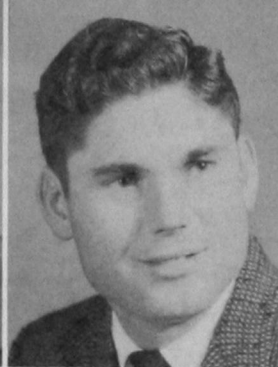

Paul Schmidt
Weatherford
 Leonard Selvidge
Stinnett, Tex.
 Eldon Shepherd
Cordell
 Norma Shepherd
Weatherford
 Lynn Sherrill
McAlester

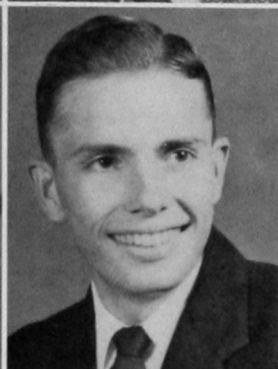

Bob Sinner
Muskogee
 Patricia Smith
Arapaho
 Phil Southall
Altus
 Jeretta Stewart
Erick
 Margaret Swayden
Longdale



Tom Teague
Okarche
 Harold Thiessen
Gotebo
 Lois Tigert
Weatherford
 Sue Tosh
Cheyenne
 Ronnie Trent
Sayre

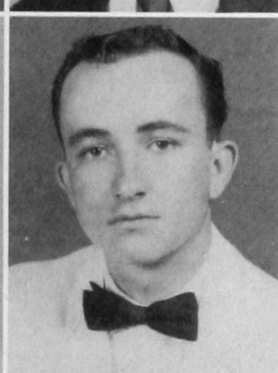

Estelle Ulmer
Tipton
 Ward Ulmer
Oklahoma City
 Carol Vineyard
Hydro
 James Walker
Sayre
 Hyland Weaver
Vici

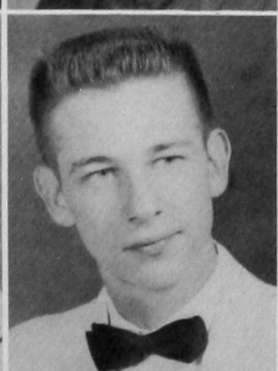

Gerald Weinmeister
Eagle City
 Mildred Wiebe
Corn
 Bill Williams
Lawton
 Suzanne Williams
Lawton
 Whitney Williams
Erick

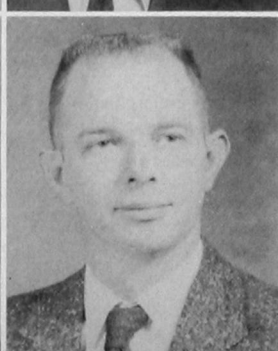
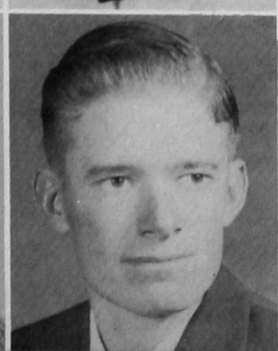

Sandra Wilson
Elk City
 Nicky Wolfe
Elk City
 William Wood
Texola
 Haroline Wood
Fargo
 Albert Young
Tipton



Richard Friesen, *Vice-President*; Joe Blair, *Student Senate Representative*; Keith Winton, *President*; Micky Mercer, *Secretary-Treasurer*; Nancy Kirby, *Student Senate Representative*.

SOPHOMORES

Vernon Adams
Moorewood
Lora Faye Akridge
Sayre
Myrna Albright
Weatherford



Richard Albright
Weatherford
Delbert Amen
Weatherford
Jim Arney
Leedey
Gene Asmussen
Nicoma Park
Robert Baldwin
Bartlesville

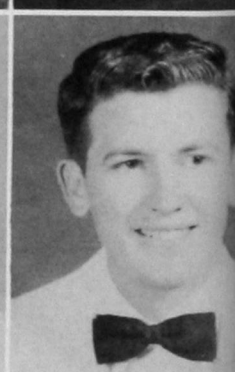
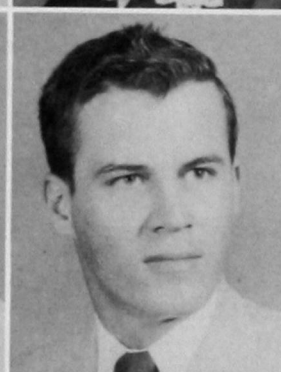
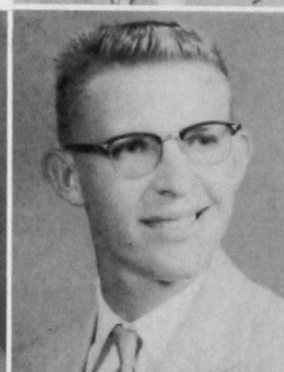

Alva D. Barr
Lookeba
Edward Beck
Fay
Wylodean Berry
Tipton
Jeanne Biehler
Omega
Joe Blair
Isabella

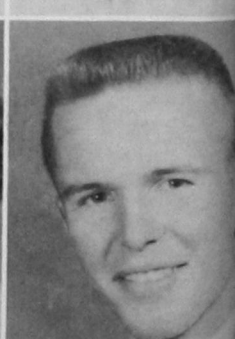

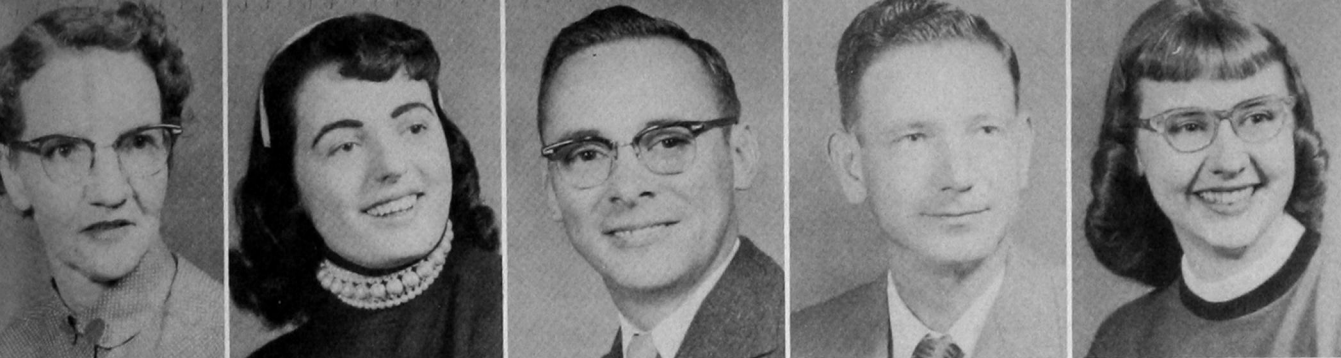

Beth Blevins
Geary
Kaye Bostick
Shattuck
Leon Bozarth
Custer City
Junior Broadbent
Leedey
Gwen Brown
Dill City



Bennie Caswell
Hollis
Lee Roy Chambers
Sayre
Donald Chancellor
Okla. City
Jane Clabaugh
Mangum
Billy Clark
Taloga



Woody Cohlma
Watonga
Norma Jo Combs
Leedey
Betty Cooper
Granite
A. G. (Buck) Creach
Hammon
Harold Culver



Jimmie Deban
Hinton
Marion Decker
Lawton
Marvin Decker
Lawton
Louis Dennard

Don Dill
Ardmore

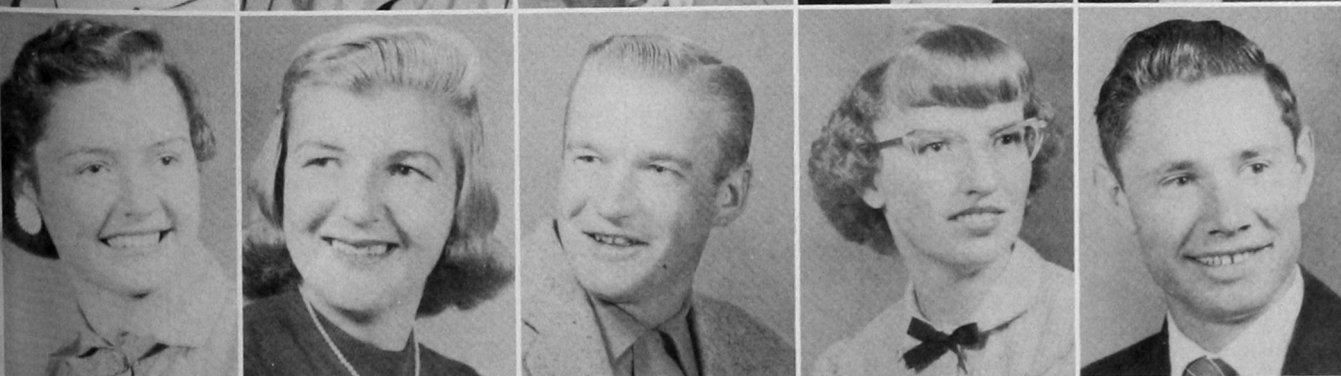

Jo Ann Dryden
Rush Springs
Sandra Dycus
Elk City
Burt Engel
Corn
Ruthann English
Felt
Charles Enos
Arcadia



Bill Fountain
Southard
Bob Fountain
Southard
Joyce Freeman
Sentinel
Richard Friesen
Thomas
James Gambrell
Dill City

Sharon Gardner
Altus
Lane Garner
Weatherford
Raymond Gause
Cheyenne
Lloyd Gillingham
Binger
Eddie Gober
Altus



Bobby Graves
Hollis
Don Graves
Dill City
Bob Green
Weatherford
Bob Haggard
Putnam
Norma Jo Haney
Butler

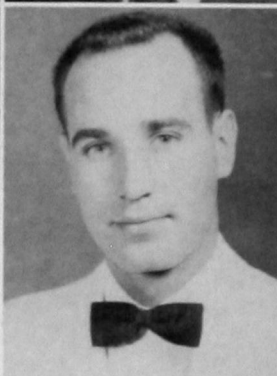
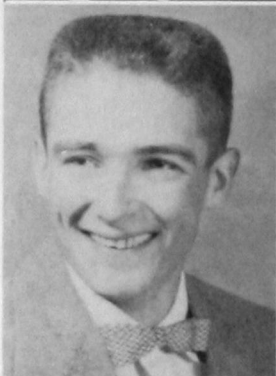

Gene Harris
Thomas
Raymond Haws

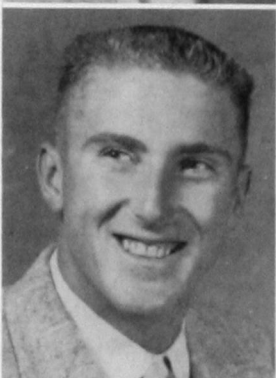

Voyle Holder
Mt. Park
Charles Hoskins
Bethany
Pat House
Mangum



Jimmy Hughes
Davidson
Avis Hulett
Taloga
Vera Bea Ingram
Hobart
Dale Jackson
Mangum
George Keith
Miami



David Kelley
Weatherford
Janet Kincaid
Taloga
Leonard Kincaid
Custer City
Norval King
Clinton
Nancy Kirby
Sentinel

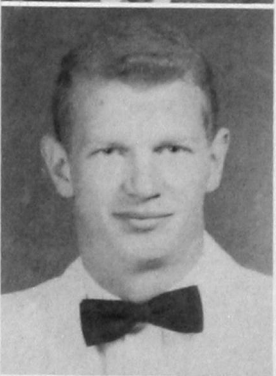

Betty Klierwer
Cordell
Ray Klierwer
Cordell
Dorman Knight
Cordell
Gary Laird
Tipton
Buster Latimer
Granite

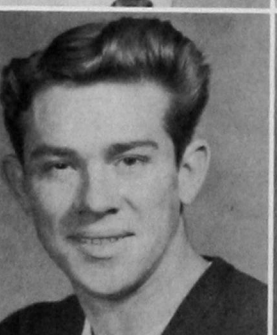
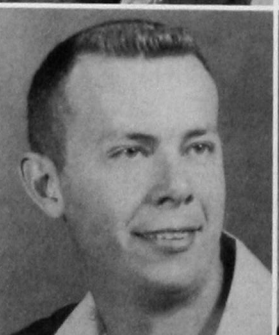



J. W. Lehman
Cordell
Bob Little
Hinton
Shirley Lochmann
Fargo
Allen McCullough
Fort Cobb
Jim McGee
Oklahoma City

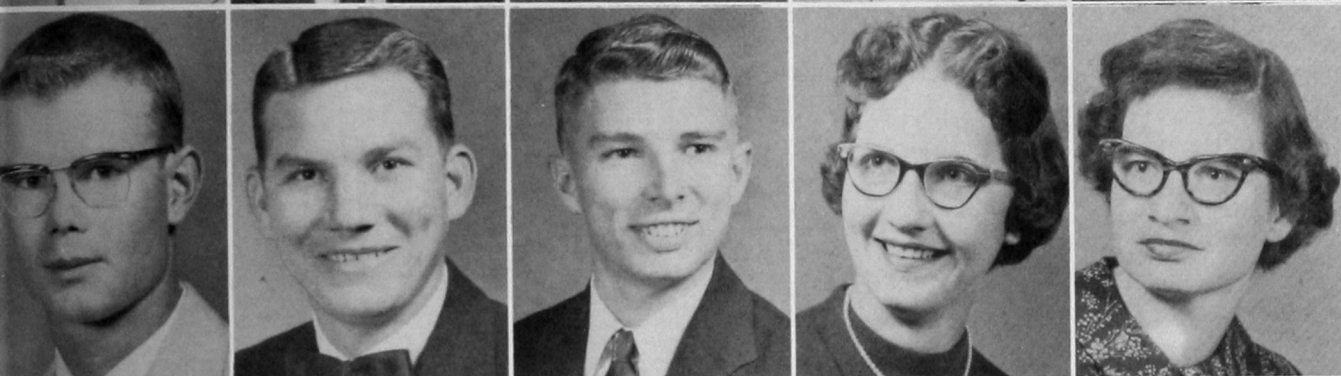

Frank McGreevy
Canton
Bill McGuire
Maud
Gary McKeand
Amarillo, Tex.
Kay Maddox
Cordell
Kay Marlin
Ringling



Eugenia Martin
Elk City
Clyde Mason
Weatherford
Janet Meier
Hitchcock
Micky Mercer
Eldorado
Jack Mitchell
Stafford

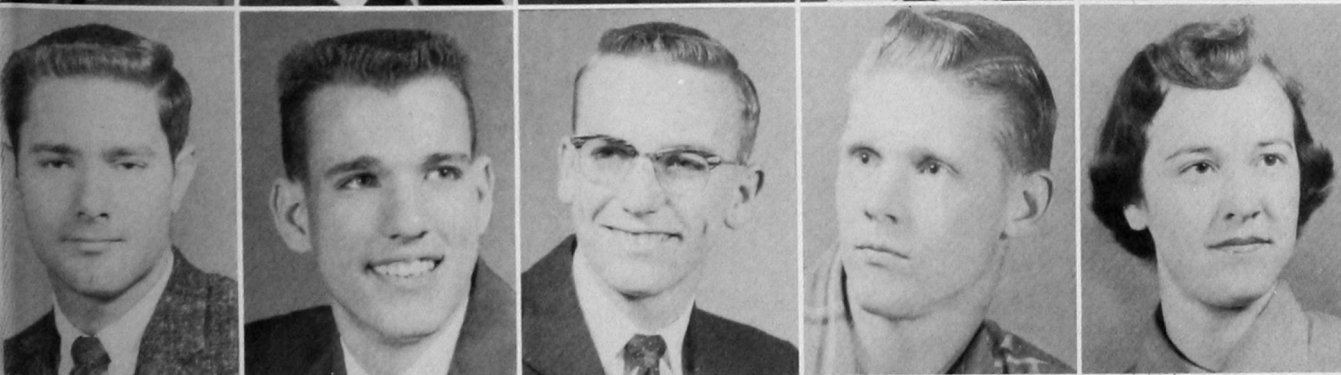

Wayne Moad
Clinton
Buck Moreland
Fort Worth, Tex.
Henry Nelson
Mangum
Jess Nelson
Clinton
Wilma Newman
Weatherford



Darville Orr
Borger, Tex.
Bette Osborn
Granite
Jean Osburn
Hitchcock
Joe Parrott
Tulsa
Gary Patton
Dill City

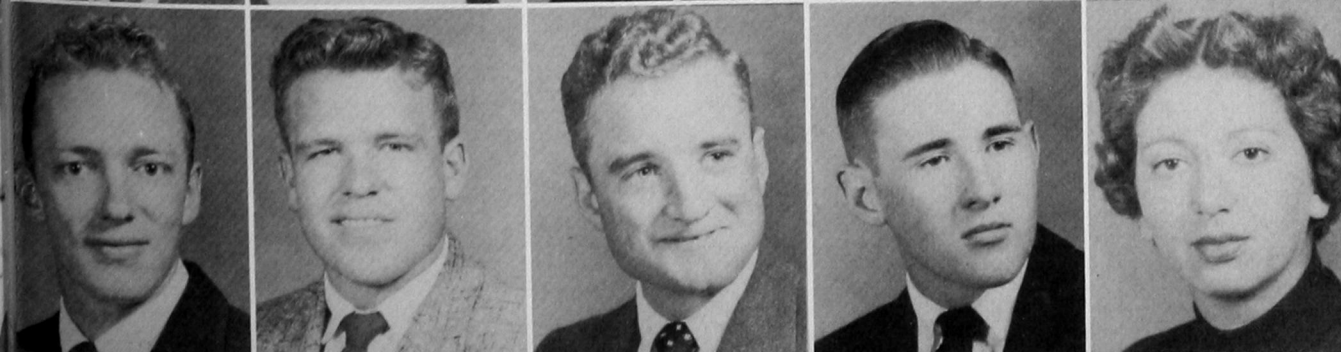

Donald Phillips
Eagle City
Bob Pierce
Erick
Jimmie Prickett
Dill City
David Rainey
Weatherford
Mervyn Rawson
Putnam

Beverly Roberts
Oakwood
Wayne Salisbury
Pittsburg
Lorene Sauer
Weatherford
Tom Sauer
Weatherford
Doris Schmidt
Cordell

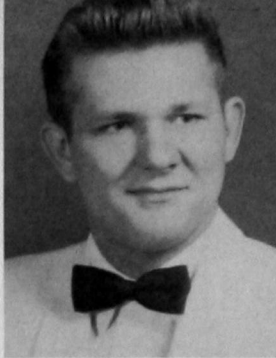

Connie Scott
Rush Springs
Joan Selle
Gotebo
Bessie Seurer
Hinton
Doren Shepherd
Cloud Chief
Merle Short
Weatherford



Joe Smalling
Martha
Lavon Smelser
Weatherford
Bill Son
Cordell
Beverly Stallings
Altus
Raymond Stas
Hinton



Lowell Stellner
Weatherford
Ann Tyler
Weatherford
Elbert Vaughan
Hollis
Don Verhines
Weatherford
Wendell Waggoner
Blair

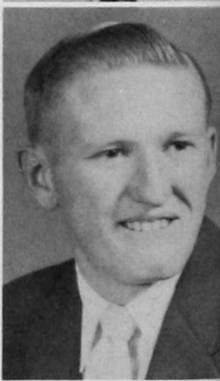
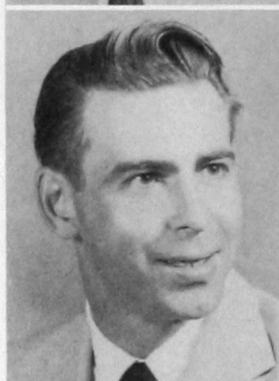

Karl Warkentin
Corn
Suard Waugh
Cloud Chief
Everett Weil
Blanchard
Keith Wiginton
Altus
Gail Williams
Hollis

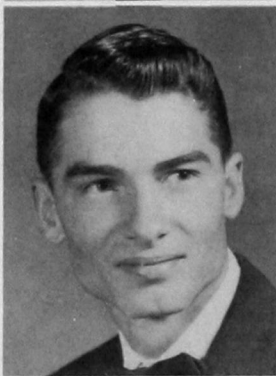
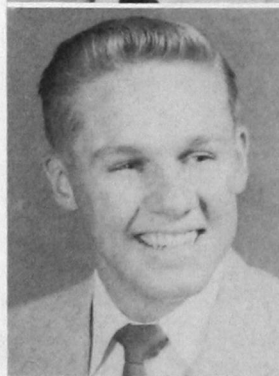

R. G. Wilson
Weatherford
Norris Wood
Texola
Yvonne Woods
Arnett
W. W. Woolman
Watonga
Norman Zweiacher
Geary

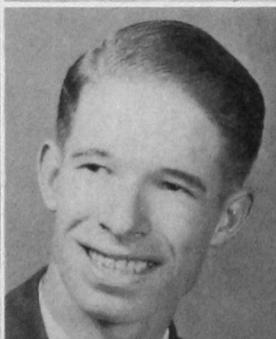
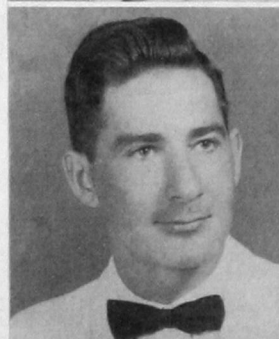



FRESHMEN

Carl Long, *Student Senate Representative*; Jerry Don Mills, *Vice-President*; Pat Self, *Secretary-Treasurer*; Marty Prock, *Student Senate Representative*.

Mark Adams
Gotebo
Jerry Allen
Weatherford

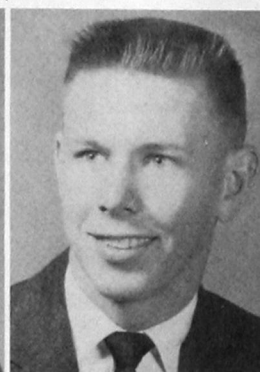

Theron Anderson
Lone Wolf
Loyd Ashenfelter
Gotebo
Martin Ashurst
Gould
Jimmy Barr
Lookeba
J. W. Bean
Broken Arrow

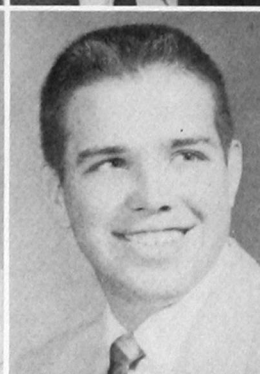
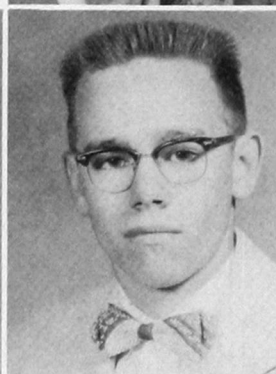
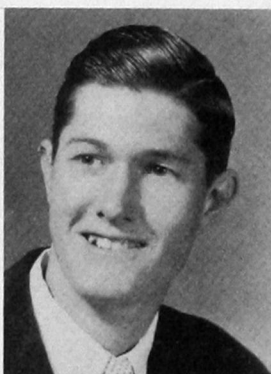
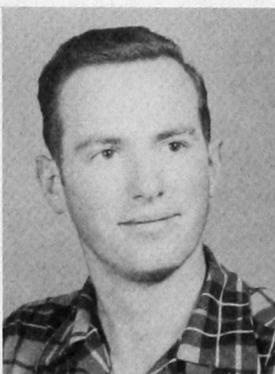

Frances Bergman
Weatherford
Keith Bernhardt
Omega
Larry Biehler
Omega
Leonard Black
Chickasha
Donald Blanton

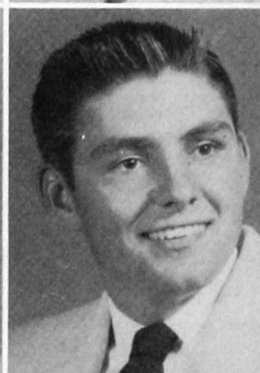
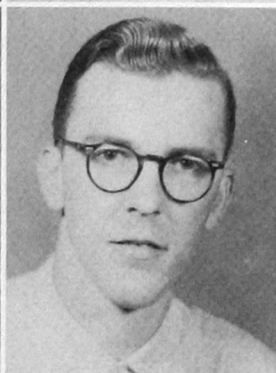
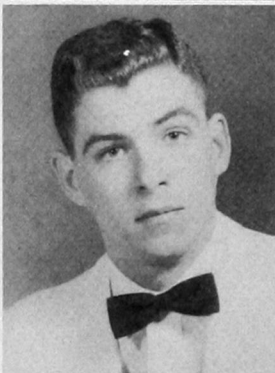

Wanda Brannan
Codys Bluff
Bob Brewer
Elk City
L. D. Brown
Putnam
Talbert Brown
Canton
Omeda Bullington
Blair

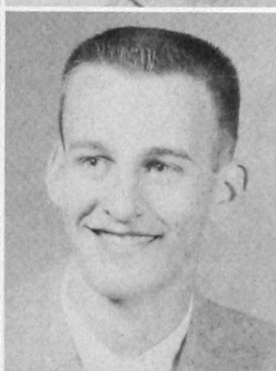

Sue Bunch
Clinton
Kay Byrom
Mangum
Bob Caddell
Mangum
Euteva Cain
Cloud Chief
Delano Campbell
Lone Wolf



Marilyn Campbell
Lone Wolf
 Sue Carpenter
Arapaho
 Betty Jo Cartmill
Carter
 Donald Cavett
Watonga
 Bert Chesney
Rocky



Carl Chitty
Weatherford
 Ethelene Coffey
Anadarko
 Annette Compton
Watonga
 Deannie Covey
Fay
 Aubrey Cowan
Altus



Bonnie Crabb
Hollis
 Carolyn Crawford
Paris, Ark.
 James Davidson
Hollis
 Jim Davis
Hobart
 Joi Dell Diel
Thomas

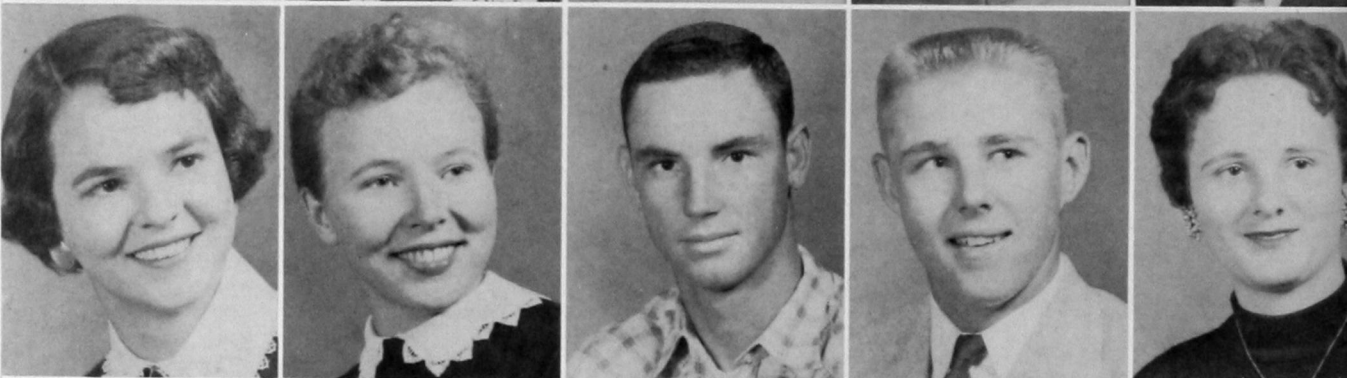

Donald Dovell
Elk City
 Don Driscoll
Sayre
 Gene Dow

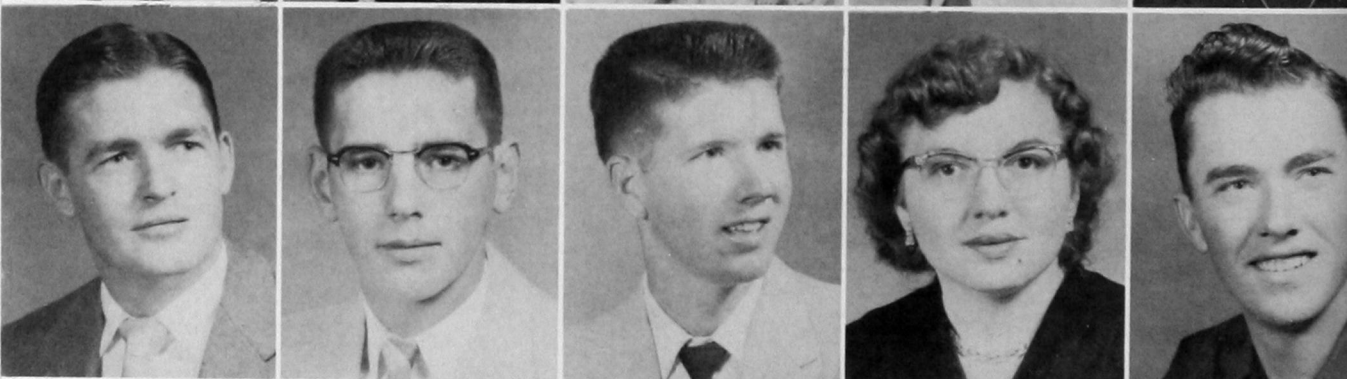

Rose Marie Ehrler
Anadarko
 Ernest English
Felt

Anita Ensley
Weatherford
 Rita Estes
Hollis
 Marilyn Eubanks
Fairview
 Sue Farris
Willow
 David Feil
Hooker



Jimmie Fleming
Roosevelt
 Dorothy Folsom
Hydro
 Roy Folsom, Jr.
Hydro
 Mary Lou Fowler
Granite
 Gerald Freeman
Reed

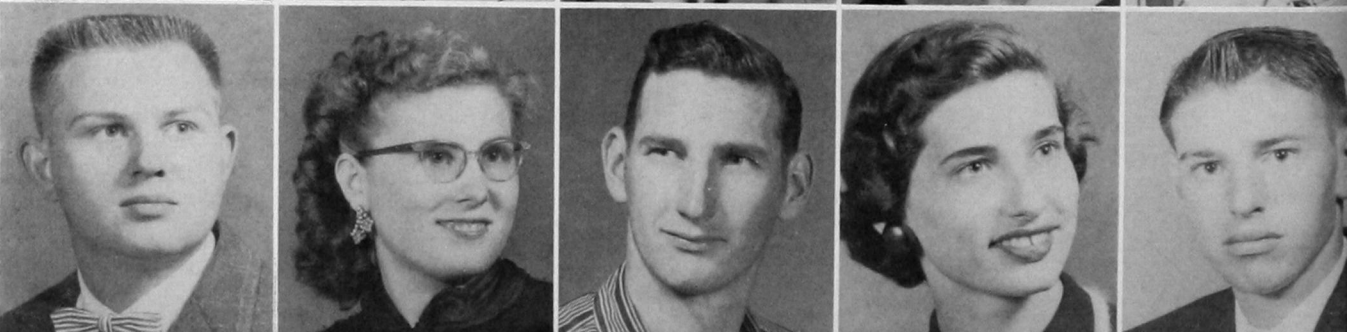

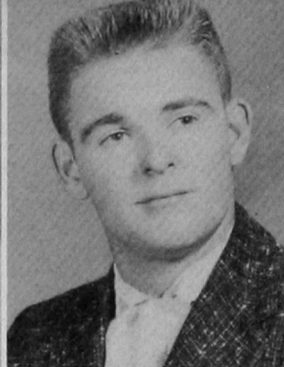

Jeraldene Friesen
Clinton
Mary Fry
Thomas
Guy Fugate

Robert Lynn Garrett
Mangum
Glen Gifford
Cordell

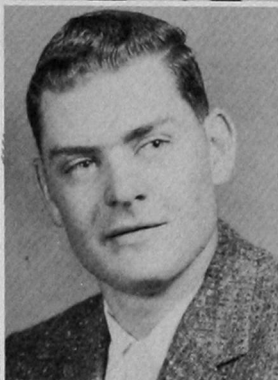

Robert Goodloe
Enid
Bruce Greb
Gotebo
Margarette Grieser
Hobart
Bill Gunter
Foss
Ronald Haffner
Canton

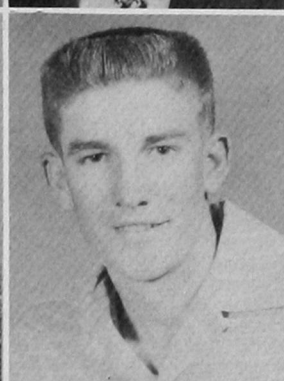
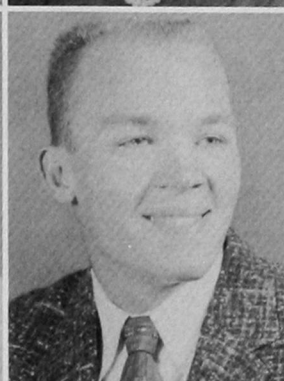

Eileen Haggard
Putnam
Joyce Ann Haggard
Gotebo
Kenneth Haigler
Canton
Larry Halford
Gotebo
Cora Hamburger
Weatherford



Willie Hamburger
Weatherford
Delpha Hamons

Byron Hancock
Mt. View
Vida Gay Haney
Weatherford
Baxter Harris
Altus

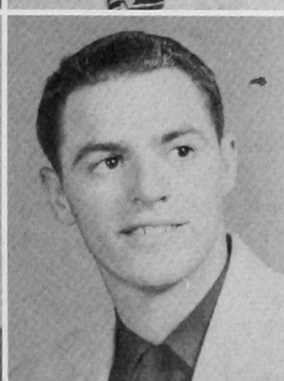
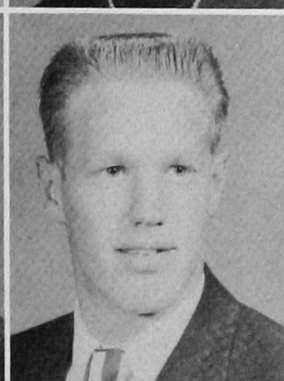

Sandra Haxton
Gotebo
Martha Hays
Mangum
Jackie Heatley
Woodward
Jimmy Heidebrecht
Altus
Homer Hensley
Altus

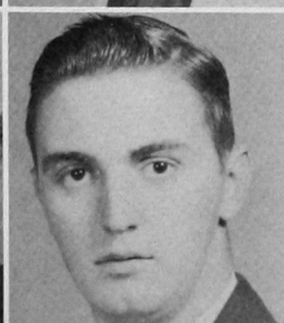
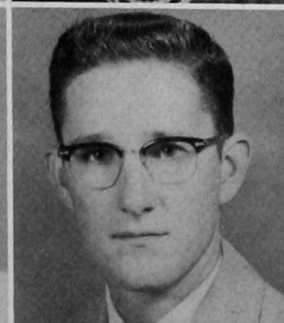

Raenell Herring
Tipton
Neoma Hertzler
Dill City
Darrell Hickman
Ardmore
Johnnie Hogue
Granite
Bart Holbrook
Hobart

Jo Ann Holly
Gotebo
Kay Hoover
Manitou
Hazel Horn
Anadarko
Herschel House
Lookeba
Keith Hurst
Altus

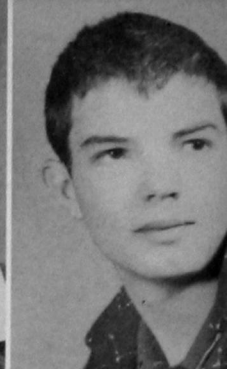
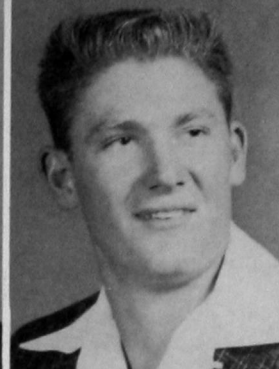

Adelou Isbell
Cloud Chief
Gene Jackson
Cordell
Jana Jackson
Elk City
John Jameson
Davidson
Helen Jantzen
Clinton

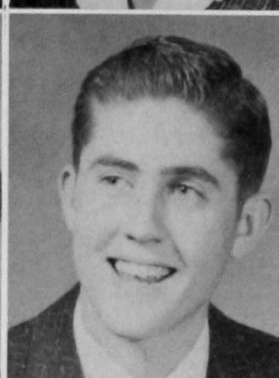
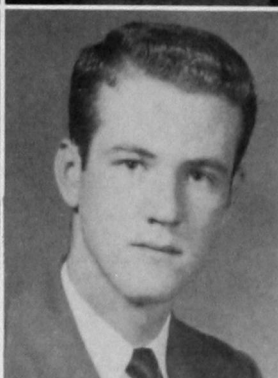

Ray Jarrell
Foss
Roberta Jennings
Blair
Mary Jo Johnson
Clinton
Martin Kardokus
Lookeba
Yvonne Kauger
Colony

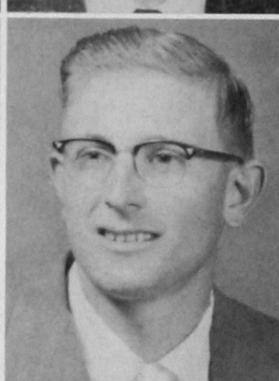

Maxine Keeton
Cordell
Sue Kelly
Weatherford
Virginia Kiehn
Clinton
Curtis Kimball
Canton
John Klinger
Laverne

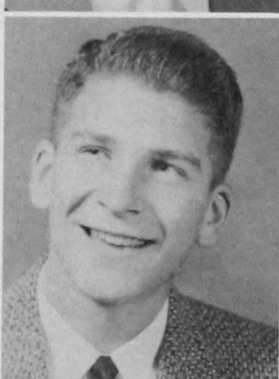

Dell Knowles
Weatherford
Billie Jean Koeppen
Watonga
Lorene Laird
Putnam
Mary Lane
Cordell
Carole Lantz
Clinton

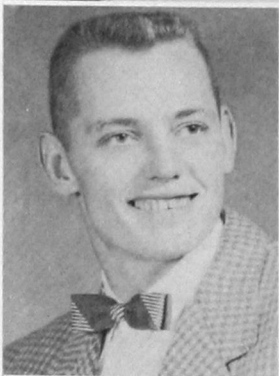

Beverly Leach
Anadarko
Jackie Lewis
Hollis
Valeria Libby
Weatherford
Patsy Lidia
Weatherford
Cordelia Little
Carnegie



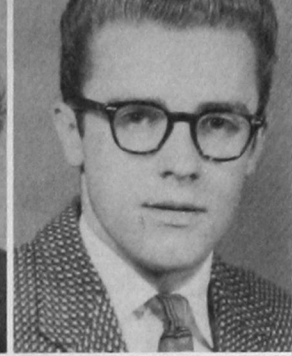

Carl Long
Dill City
James Looper

Betty Louthan
Chester
Charlese McAlpin
Granite
Gary McDonough
Weatherford



Glenneth McGee
Hollis
Dawn McIntosh
Watonga
Pat McMichael

Bob McQuirk
Perry
Faye Manderscheid
Seiling

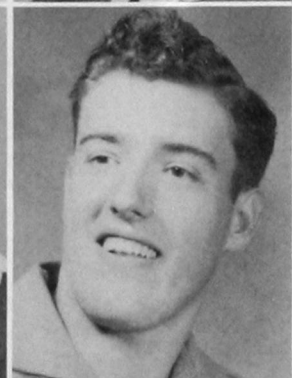

Barbara Martin
Altus
Clifford Meece
Frederick
Geraldine Mikesell
Weatherford
Janice Miller
Clinton
Jim Morlan
Camargo



Jerry Murray
Thomas
Pauline Nations
Mutual
Virginia Sue Nelson
Granite
Carthelta Nesmith
Mangum
Gay Newberry
Lone Wolf

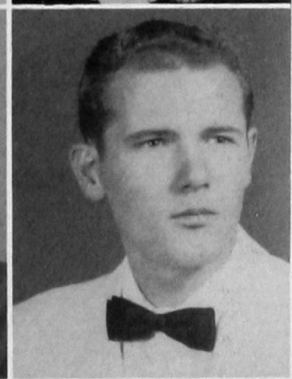
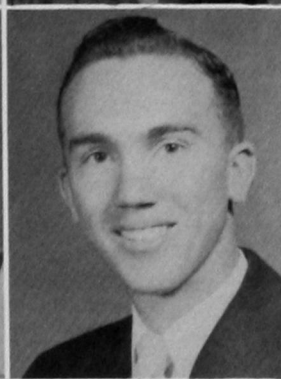

Monroe Nikkel
Colony
Glen Northcutt
Sentinel
Ann Oberlender
Elk City
Jeanette O'Neal
Butler
Leonard Opdenhoff
Kingfisher

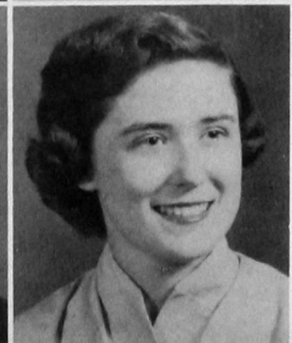

Everet Osmond
Gotebo
Francia Parman
Cordell
Ruby Patterson
Hollis
Keren Payne
Thomas
Reata Payne
Clinton

Kent Pence
Vinson
 Reba Perkins
Hollis
 Dana Pickrell
Tipton
 Ann Pierce
Gotebo
 Joe Pogorelc
Lorain, Ohio



Betty Powers
Carnegie
 Nita Preston
Altus
 Maurita Prock
Pampa, Tex.
 Shirley Ratliff
Hollis
 Betty Jo Ray
Fort Cobb

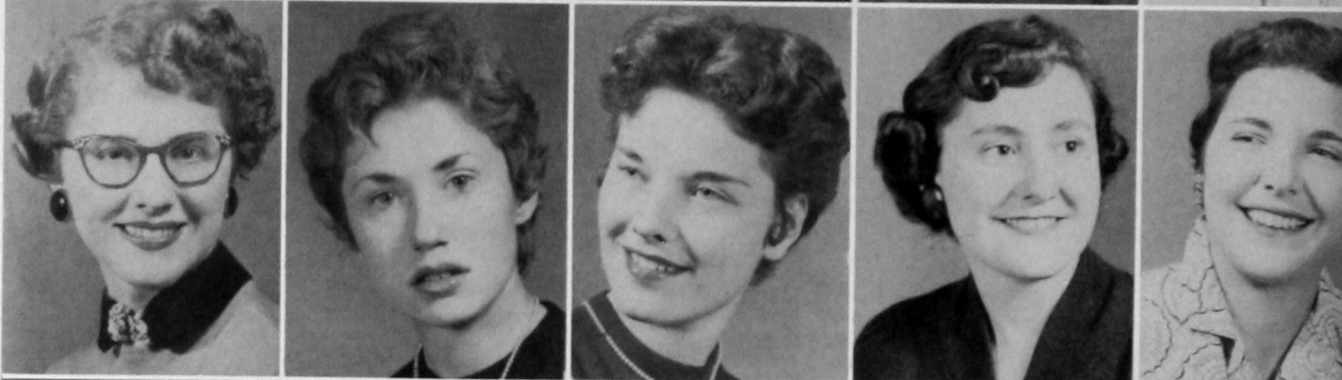

Lloyd Ray
Thomas
 M. D. Ray
Thomas
 Stewart Ray
Vici
 Kay Razook
Fairview
 Phoebe Redelsperger
Weatherford

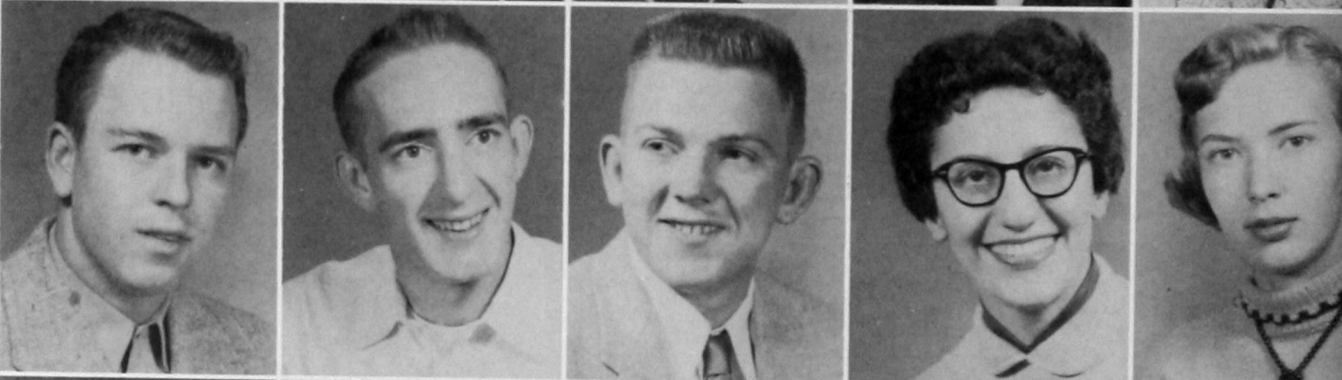

Dale Regier
Cordell
 Dan Reiter
Sentinel
 Pat Rennels
Canute
 Darlene Reynolds
Hydro
 Jolene Richeson
Eldorado

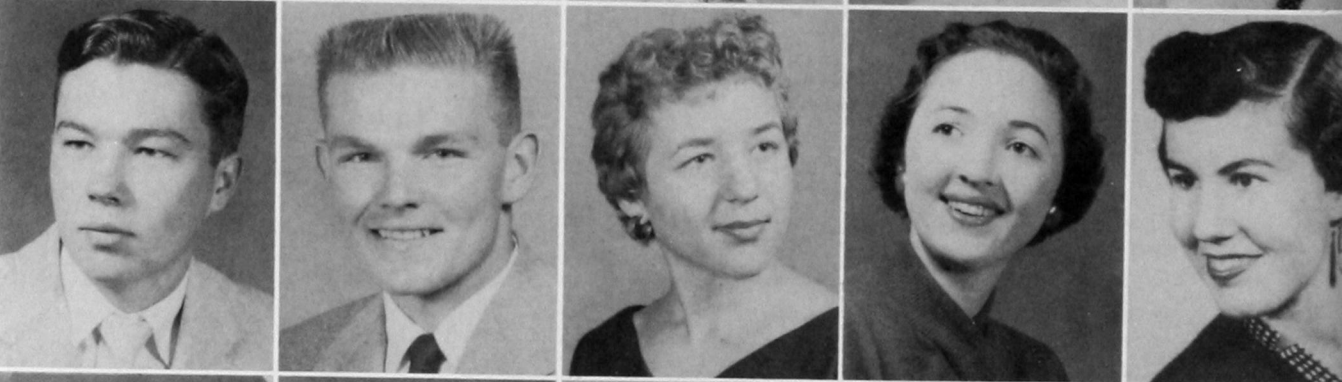

Jacquelyn Rippetoe
Weatherford
 Jerry Rippetoe
Hollis
 Norman Robinson
Canton
 Leon Robison
Weatherford
 Inetha Rollins
Hollis

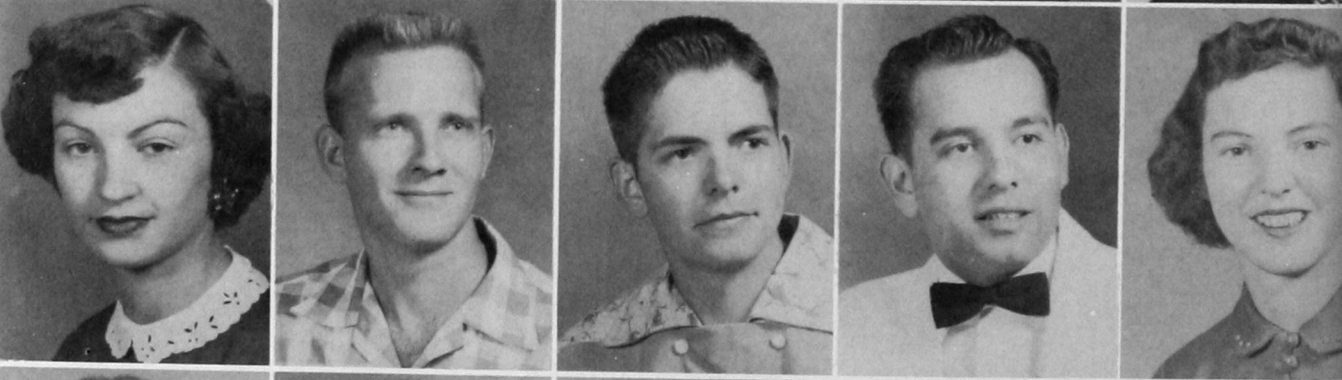

Phyllis Roof
Weatherford
 Floyd L. Ruhl
Corn
 Trisha Russell
Altus
 Marjorie Sappington
Brinkman
 Kenneth Sauer
Weatherford



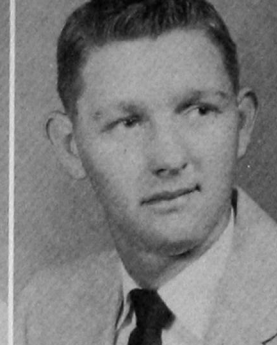
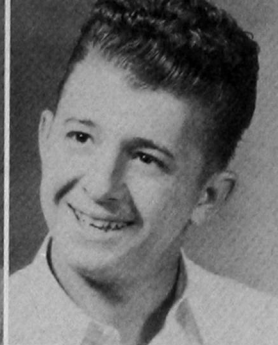

Dudley Savage
Friendship
Marilyn Savage
Mangum
Darwin Scales
Colony
Lee Schrader
Roosevelt
Tillie Scott
Cheyenne

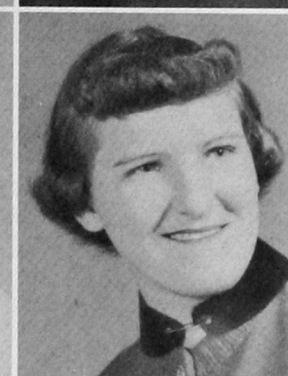
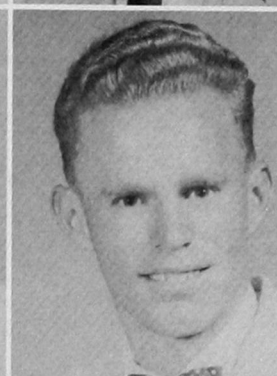
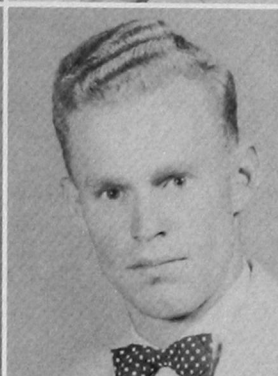

C. W. Sharp
Rocky
Dixie Shears
Anadarko
LaVon Shelton, Jr.
Carnegie
Leon Shelton
Carnegie
Maxine Shepherd
Arapaho

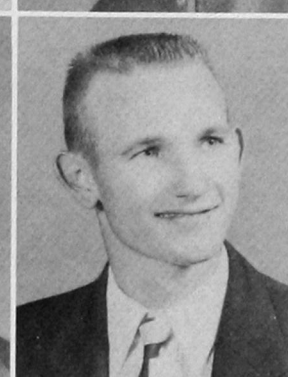

Par. Shepherd
Cowden
Jo Ann Sherman
Victory
Pat Shirley
Victory
Ralph Shockley
Mt. View
Frankie Shorter
Foss

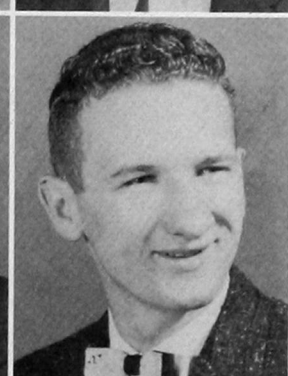
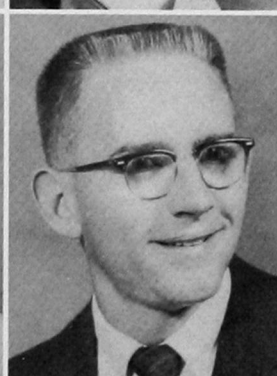

Jerry Slatton
Cordell
Helen Sloan
Altus
Glenda Smith
Vinson
Jack Snaveley
Anadarko
Ed Sokolosky
McAlester

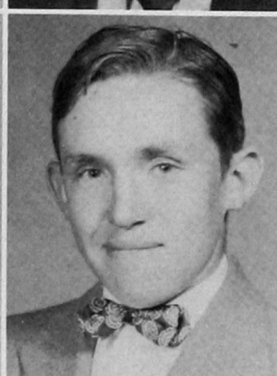

Katherine Stallings
Vinson
Bobbie Stanton
Putnam
Ronald Stephens
Erick
Loren Stevens
Leedey
Larry Steward
Thomas



Darrell Stocks
Clinton
Wilma Stockton
Olustee
June Stotts
Seiling
Lavern Stroud
Foss
Edna Stublefield
Felt

Rita Sykes
Weatherford
Darla Tate
Cyril
Larry Taylor
Carnegie
Willie Ray Taylor
Granite
Troy Thomas
Davidson

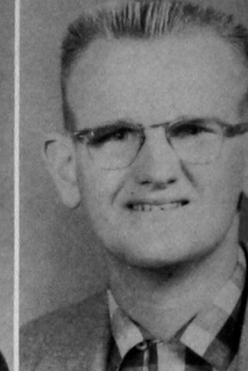
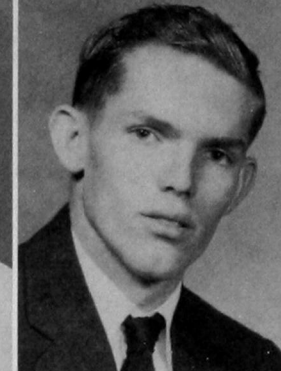
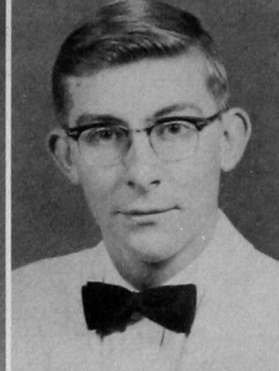

Gale Thompson
Mt. View
Shelby Thompson
Kingfisher
Billy Tidwell
Altus
Learldeen Trammell
Hollis
Shirley Troxel
Weatherford

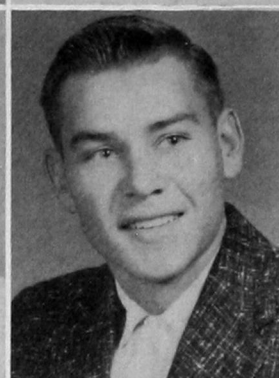

Eldon Trull
Albert
Frances Tunnell
Silverton, Tex.
Carlene Umbach
Weatherford
Loretta Vaniman
Cordell
Lola Vaughan
Hollis

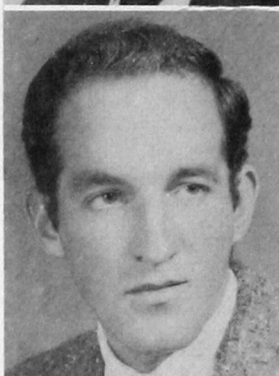

Doylene Vinyard
Hydro
Betty Sue Walker
Altus
Beverly Wallace
Altus
Charles Weeks
Hennessey
Alene Weichel
Colony

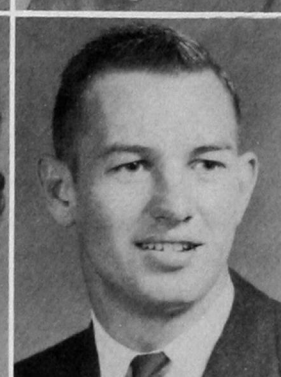

Donna Weigandt
Hobart
Anne Wheat
Fox
Sherrill White
Vici
Kathryn Wilkinson
Clinton
Lester Williams
Clinton

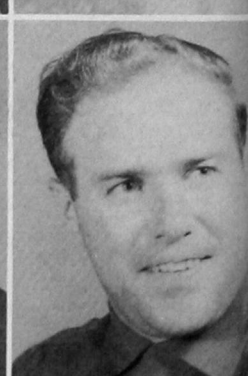
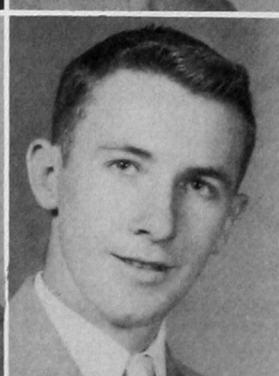

Maxine Williams
Clinton
Norman Williams
Weatherford
Pat Winn
Mangum
Robert Wray
Weatherford
Robert Wynn
Manitou

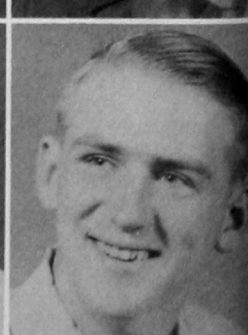
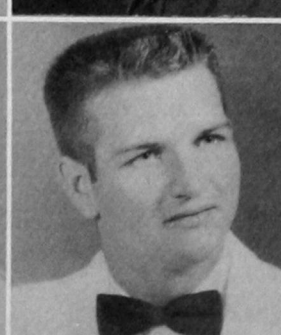
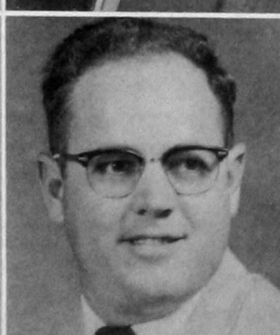

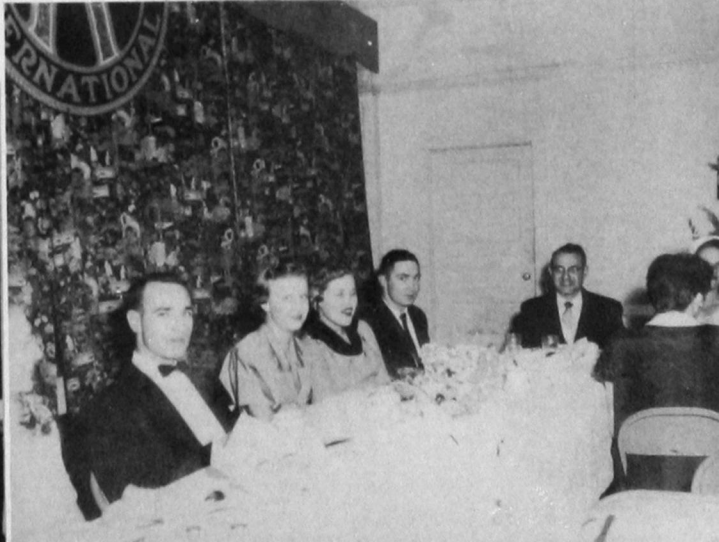
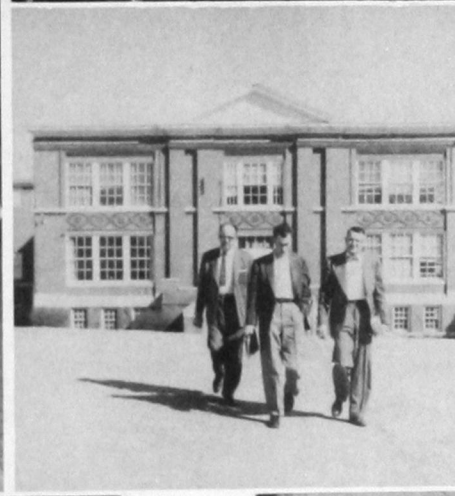
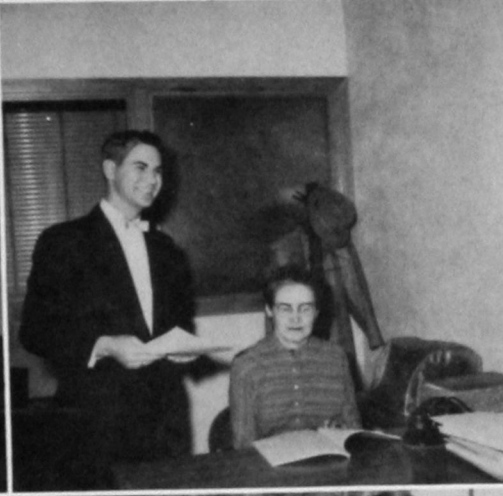
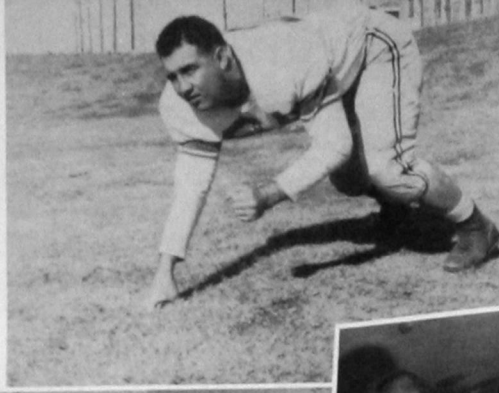





To "cut a rug"
Or play a sax
Is fun - Just ask
Our Jills and Jacks,
They learn their own
Proclivities
And grow---through their

Activities

The students recognized in WHO'S WHO AMONG STUDENTS IN AMERICAN UNIVERSITIES AND COLLEGES each year are nominated from approximately 650 colleges and universities. Campus nominating committees are instructed to consider, in making their selections, the student's scholarship; his participations and leadership in academic and extracurricular activities; his citizenship and service to the school; his promise of future usefulness.



Billy D. Johnson



Joan Worthington



Geron Meeks

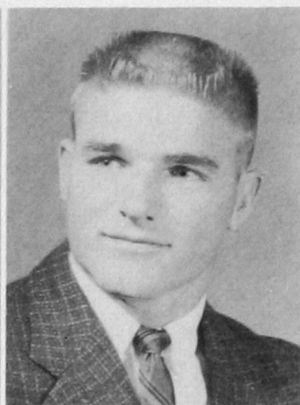

Wayne Landreth



Dene Brittain

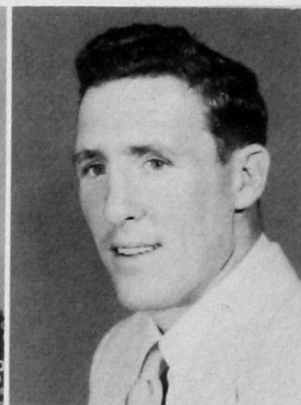

Ray Hobbs

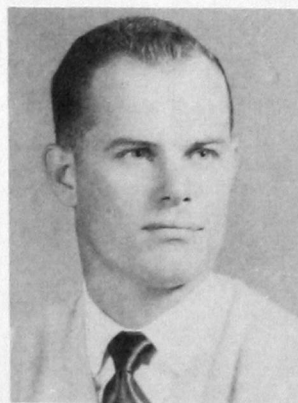

W. E. Jackson



Gay Borchlett



Harold Raff



Rilma Hulett



Kenneth Speer

WHO'S WHO

Among Students in

American Universities and Colleges



Virgil Osborne



Peggy McDonald



Sidonna Thomas



Neil West



Leroy Thomas



Bill Haney



Noel Kaiser

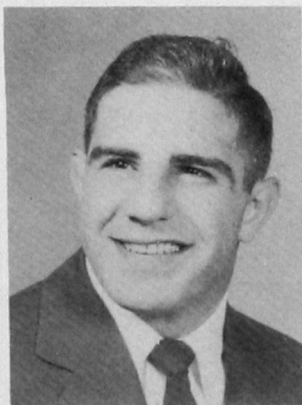

Don Shadid



Enid Lenaburg



Ewell Collins

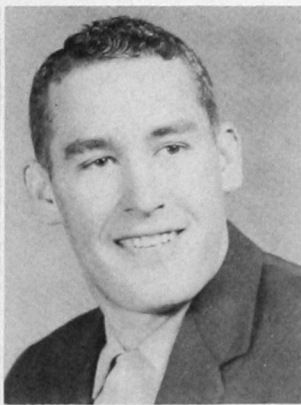

Travis Flippin

1956 BULLDOG STAFF



Jo Ann Preston
Editor

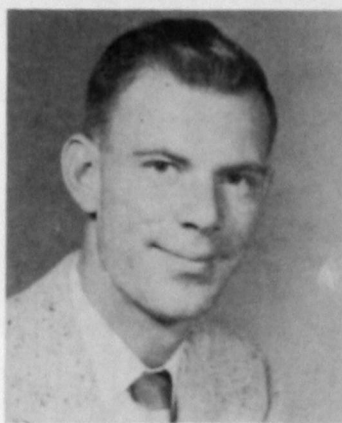

Henry McCarty
Business Manager



Mickey Mercer
Class Editor



Jackie Burnett
Buildings Editor

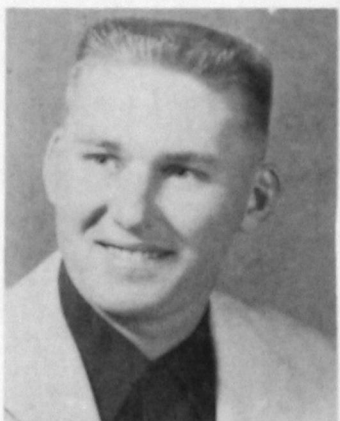

Paul Schmidt
Sports Editor



Shirley Lochmann
Activities Editor



Kay Maddox
Organizations Editor

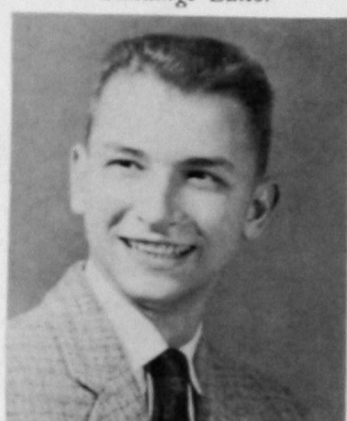

Bill Son
Art Editor

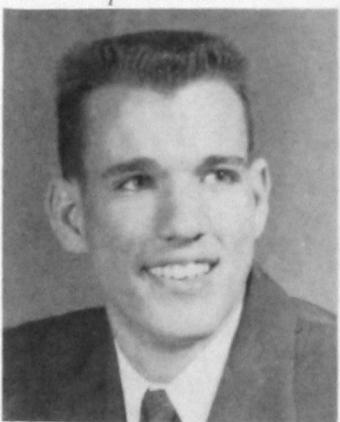

Buck Moreland



Joan Caswell

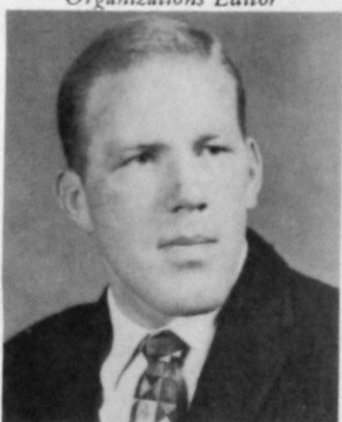

Charles McClure



Joyce Freeman



Nancy Kirby

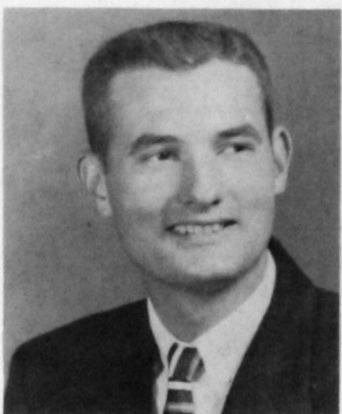

Wayne Salisbury

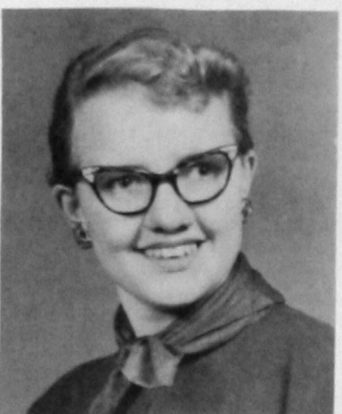

Eugenia Martin



Theodore Trucks
Sponsor

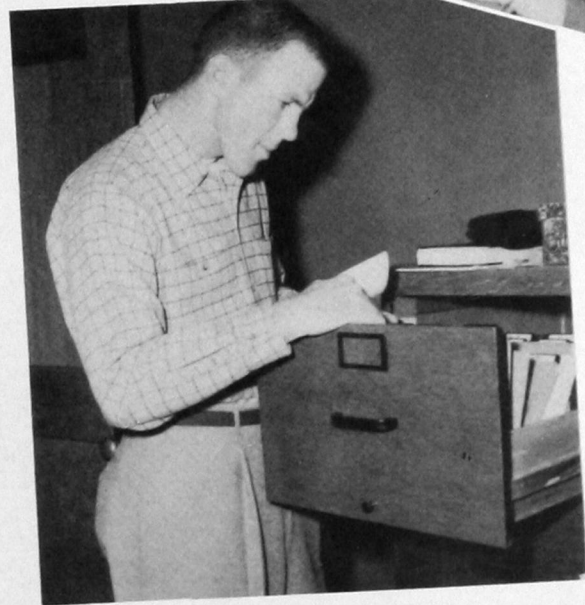



Dene Brittain
Editor



Elaine Speer
Editor



Kenneth Speer
Photographer



Vera Ingram
Staff



Jolene Richeson
Staff



Kay Razook
Staff

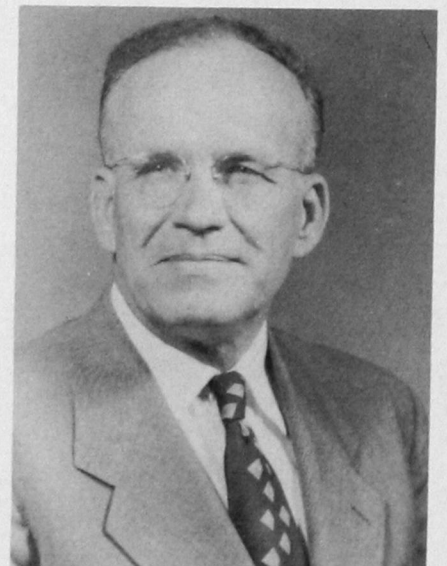

Walter Crouch
Sponsor

THE SOUTHWESTERN



MAURITA PROCK

Follies Queen



JULIE NELSON

Yearbook Queen

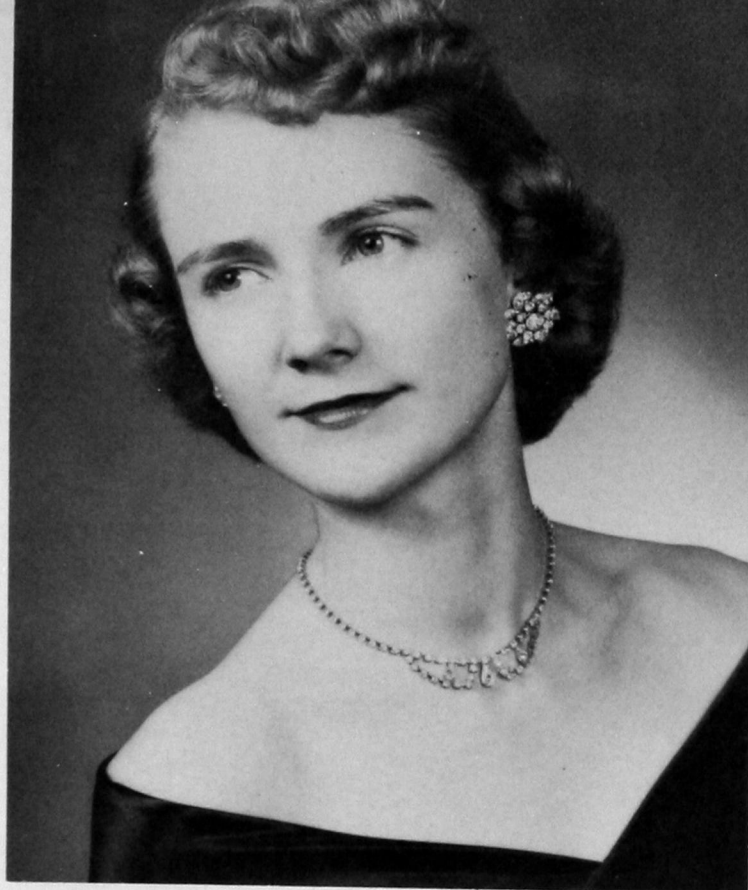

Gail Williams



Anita Ensley

CAMPUS BEAUTIES

Shirley Troxel



Carol Salisbury



CAMPUS

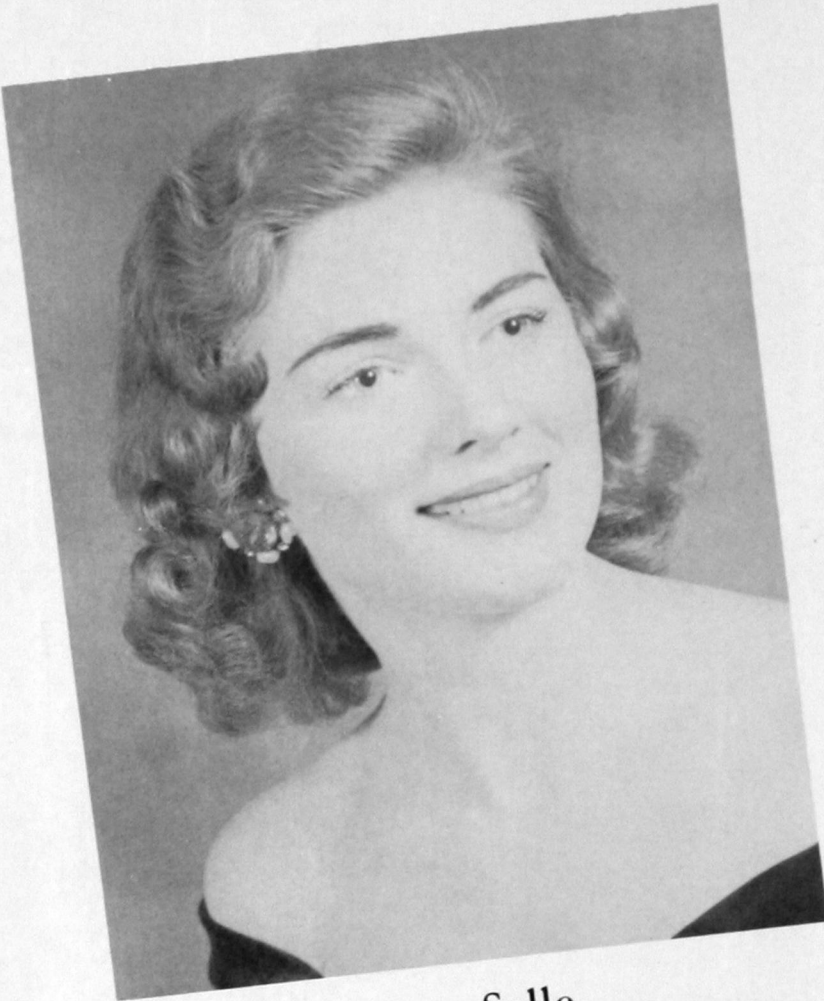

Joan Selle



Elaine Speer

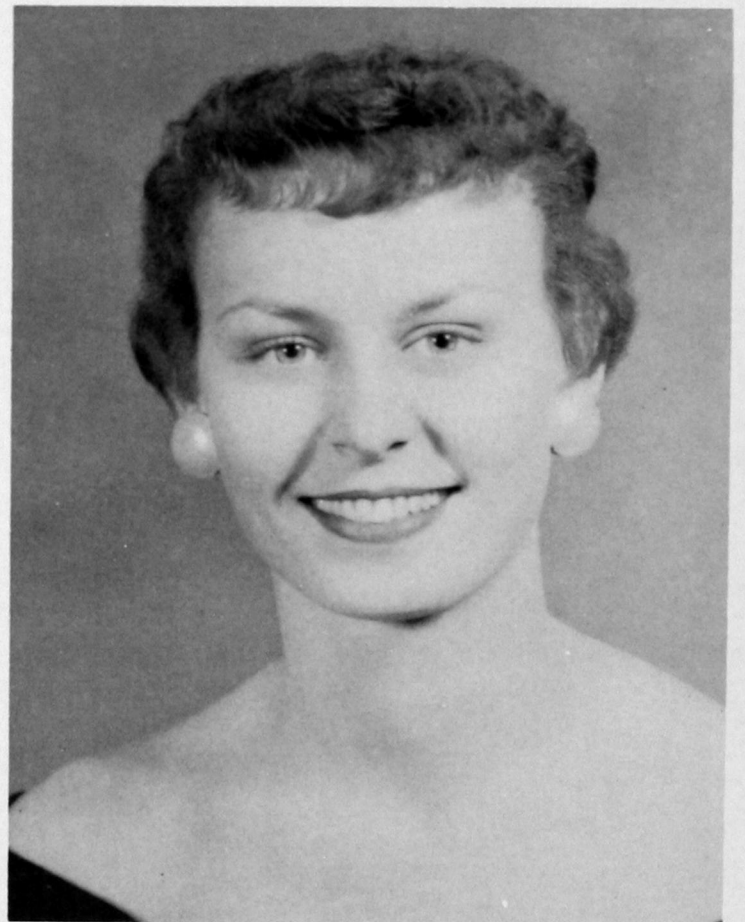

June Boatright

BEAUTIES



Ethaline Coffey



Phoebe Redelsperger



Sue Kelly



JEAN BETH SHAW
Vici High School
Vici, Oklahoma

Senior Day Queens



NITA JOHNS
Headrick High School
Headrick, Oklahoma



BONNIE CRAVENS
Putnam High School
Putnam, Oklahoma



CHARLOTTE J. HOGG
Lake Creek High School
Granite, Oklahoma



MARY A. MERCHANT
Rocky High School
Rocky, Oklahoma



YVONNE SHEPHARD
Arapaho High School
Arapaho, Oklahoma



MARY ANN HOLCOMB
Sayre High School
Sayre, Oklahoma



LYDIA WOHL
Leedey High School
Leedey, Oklahoma



PHYLLIS JONES
Highway High School
Carter, Oklahoma



JAN SUTTON
Olustee High School
Olustee, Oklahoma

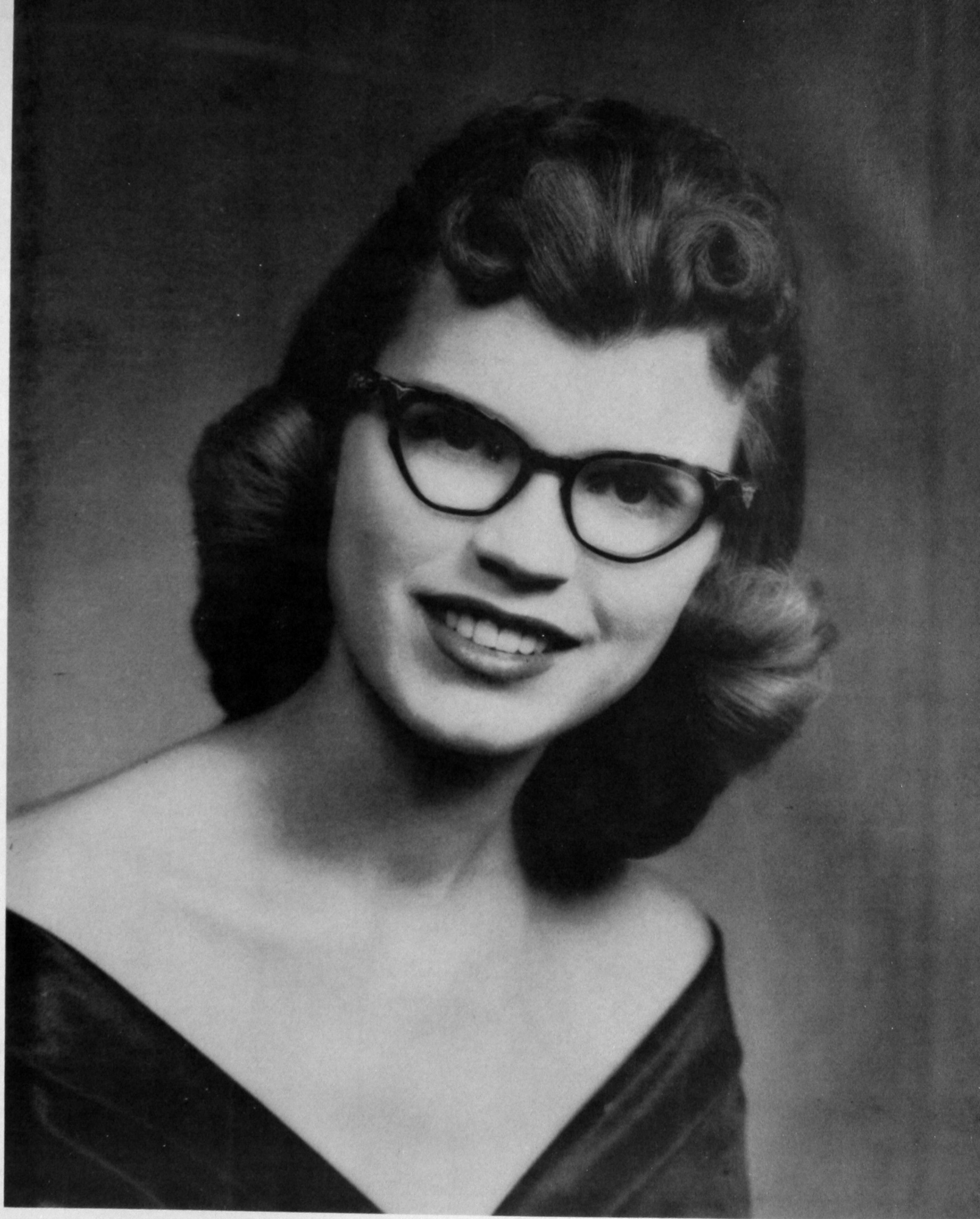

PEGGY COOK

Homecoming Queen



PHYLLIS ROOF

Band Queen



DEANNIE KETCHER

Pharmacy Queen

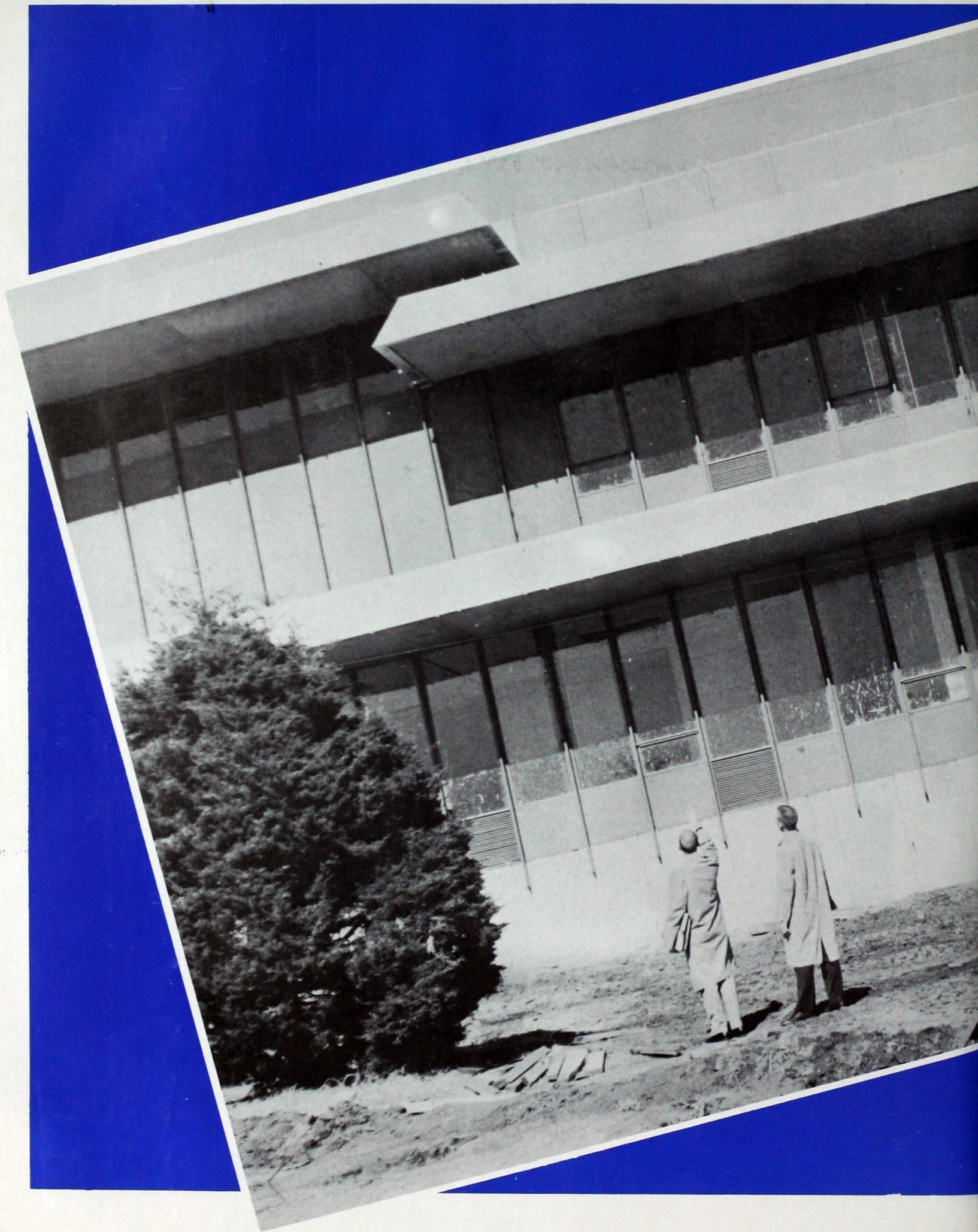

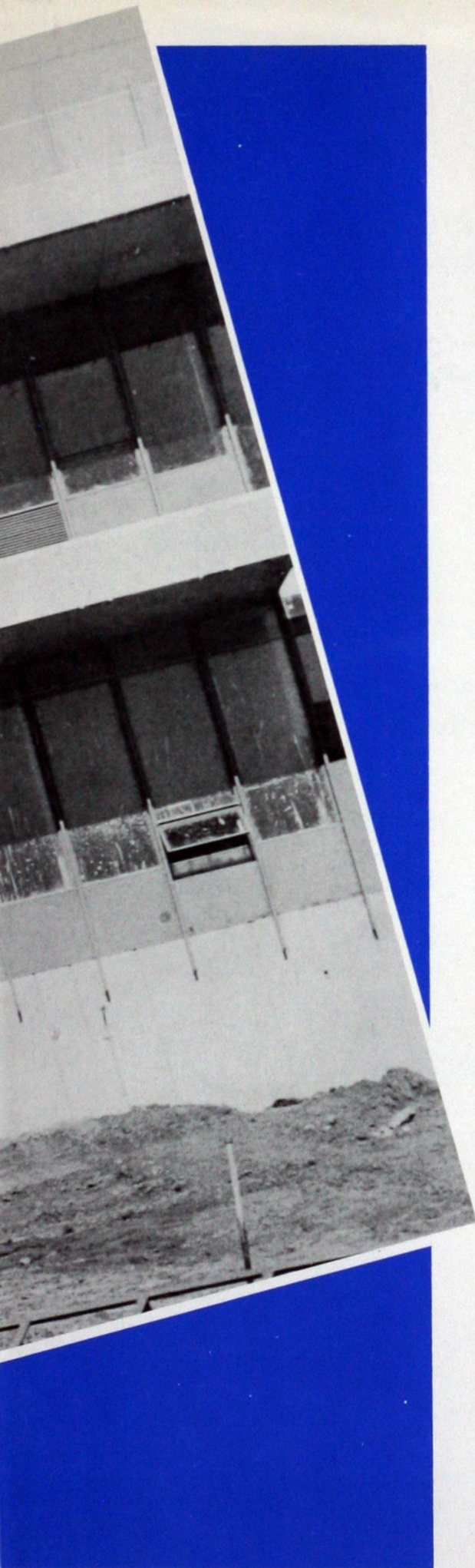

The social graces
Have their merit ,
And fun is better
When you share it,
For work you like,
Or relaxations,
Join one or more

Organizations



Gladys Ford
Sponsor

Margaret King
Sponsor

DELTA SIGMA EPSILON

The Alpha Iota Chapter of Delta Sigma Epsilon, a national social sorority, was organized on the Southwestern campus in 1939 as the 33rd chapter. The purpose of the sorority is to strengthen character, to cultivate a higher standard of womanhood, and to uphold scholarship. Students are invited to join by bid.

Alpha Iota Chapter

FIRST ROW: Enid Lenaburg, *President*; Dortha Morgan, *Vice-President*; Darlene Fox, *Secretary*. SECOND ROW: Billie Johnston, *Chaplain*; Micky Mercer, *Treasurer*; Jo Ann Preston, *Corresponding Secretary*; Lora Faye Akridge, *Historian*.



FIRST ROW: Joan Caswell, Norma Jo Combs, Betty Cooper, Carolyn Crawford. SECOND ROW: Sharon Gardiner, Cherry Hiett, Yvonne Kauger, Janice Miller. THIRD ROW: San Pierce, Joan Kay Pyron, Anne Tyler, Sandra Wilson.



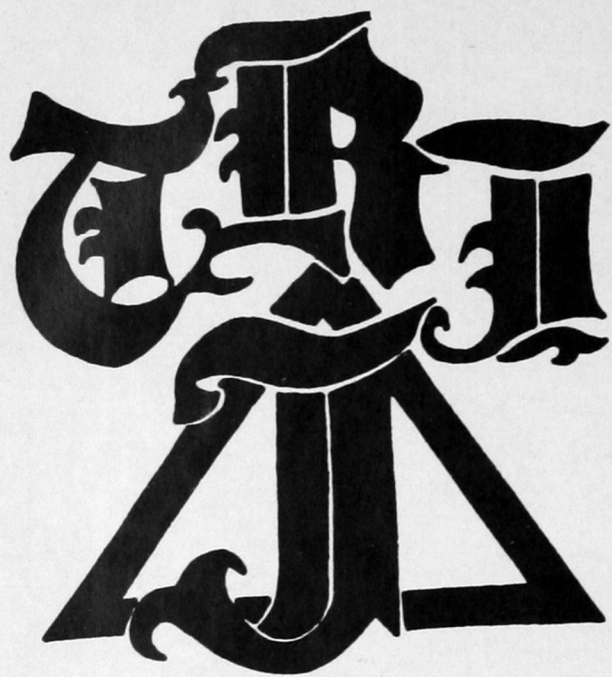

TRI - J

Tri-J is the oldest social sorority on the campus. The purpose of Tri-J is not only to enjoy the social benefits of friendly college associations but also to promote an enduring social sisterhood among girls of good personality, good character and high ideals. Girls are invited to join by unanimous bid.

FIRST ROW: Peggy McDonald, *President*; Alice Gallop, *Vice-President*; Kay Maddox, *Secretary*; Peggy Cook, *Treasurer*; Margene Peterson, *Parliamentarian*. SECOND ROW: Janice Brady, *Corresponding Secretary*; Phoebe Eaton, *Scholarship Chairman*; Vera Ingram, *Reporter and Historian*; Dr. Gladys Bellamy, *Sponsor*; Mary E. Griffin, *Sponsor*.





FIRST ROW: Wylodean Berry, Jane Clabaugh, Nita Crouch, Sandra Dycus, Norma Jo Haney. SECOND ROW: Raenell Herring, Jana Jackson, Sue Kelly, Barbara Martin, Julie Nelson. THIRD ROW: Dana Kay Pickrell, Nita Preston, Maurita Prock, Phyllis Roof, Trisha Russell. FOURTH ROW: Doris Schmidt, Helen Sloan, Glenda Smalley, Betty Sue Walker.

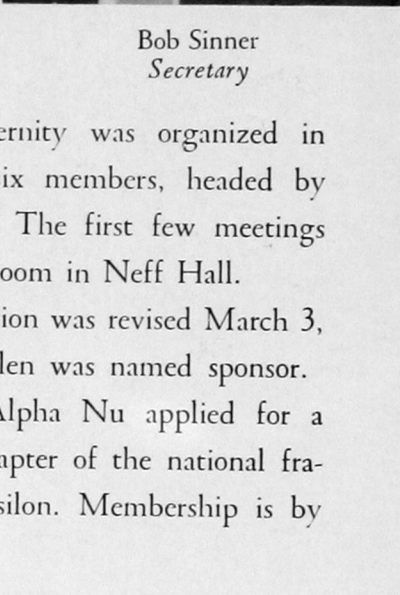
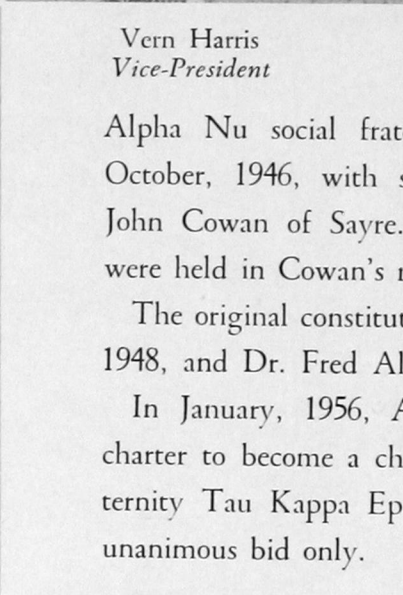
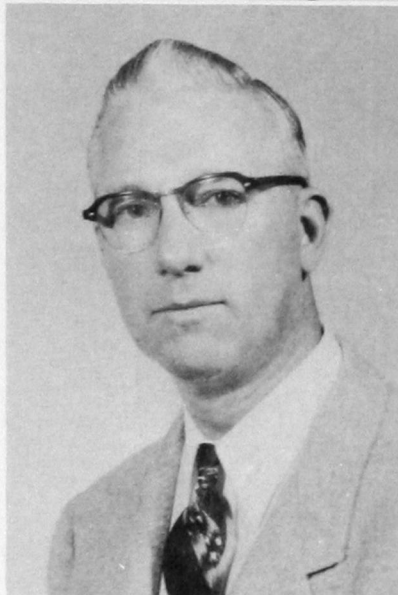
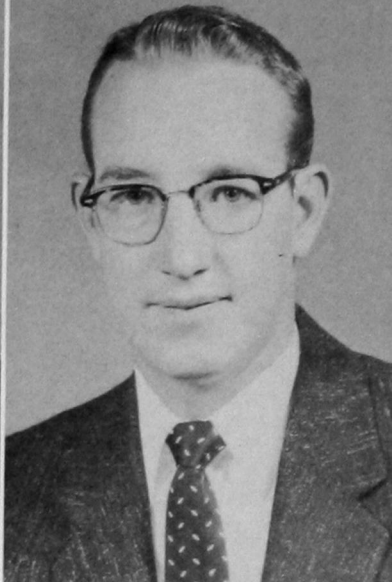
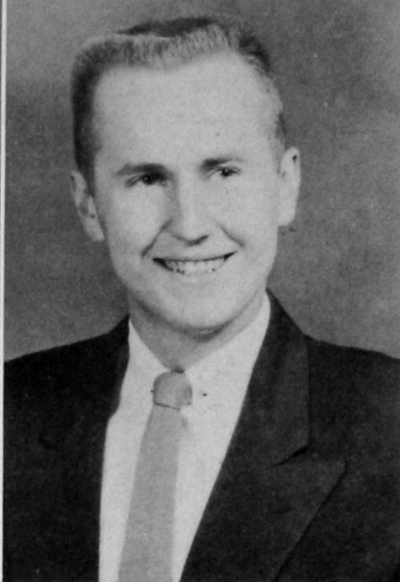
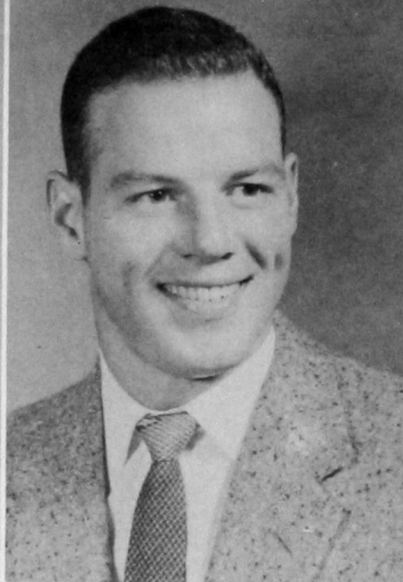
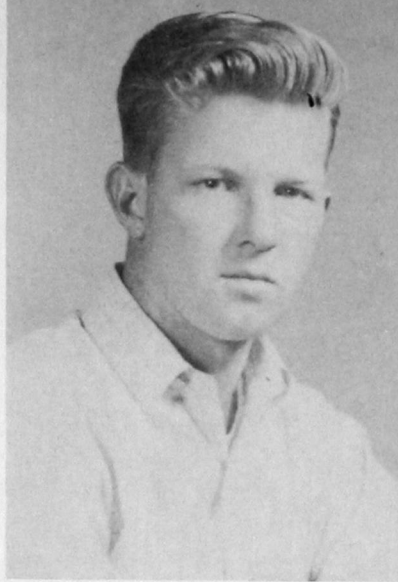

Vern Harris
Vice-President

Bob Sinner
Secretary

Alpha Nu social fraternity was organized in October, 1946, with six members, headed by John Cowan of Sayre. The first few meetings were held in Cowan's room in Neff Hall.

The original constitution was revised March 3, 1948, and Dr. Fred Allen was named sponsor.

In January, 1956, Alpha Nu applied for a charter to become a chapter of the national fraternity Tau Kappa Epsilon. Membership is by unanimous bid only.

Joe Carder
President

Dr. Fred Allen
Sponsor

TAU KAPPA EPSILON

ALPHA NU



CHAPTER

Phil Daniels
Treasurer

Max Beberniss

Frank Blanton

Don Dill

Baxter Harris

John Jameson

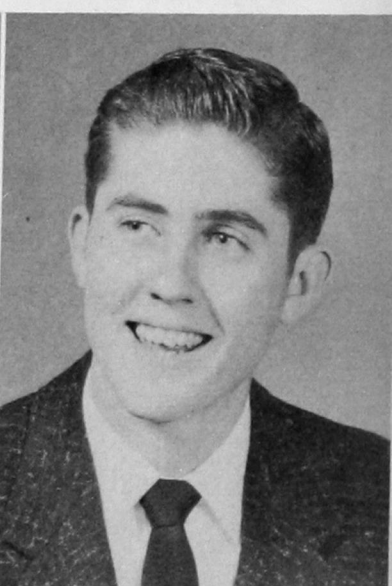
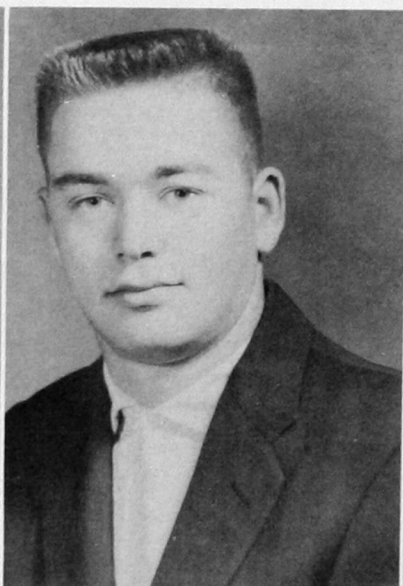

FIRST ROW: Jimmy Jones, Dorman Knight, Gary Laird, Buck Moreland. SECOND ROW: Chuck Munkirs, Ken Pence, Bob Pierce, Wayne Salisbury. THIRD ROW: Ellis Sanders, Bill Son, Leon Trotter, Glendon Walker.

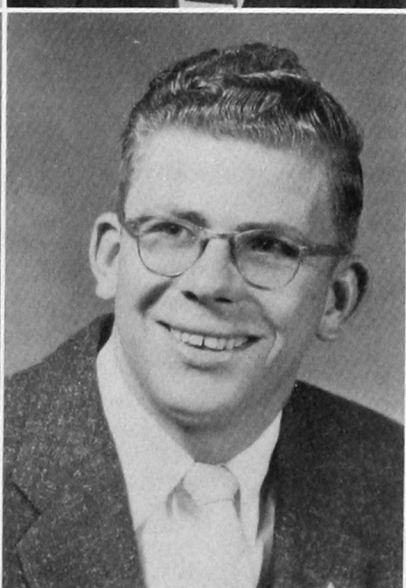
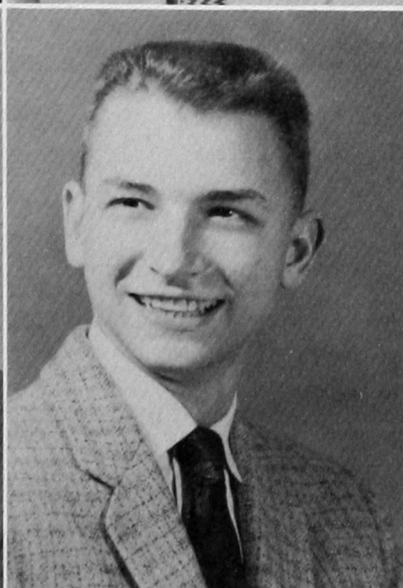
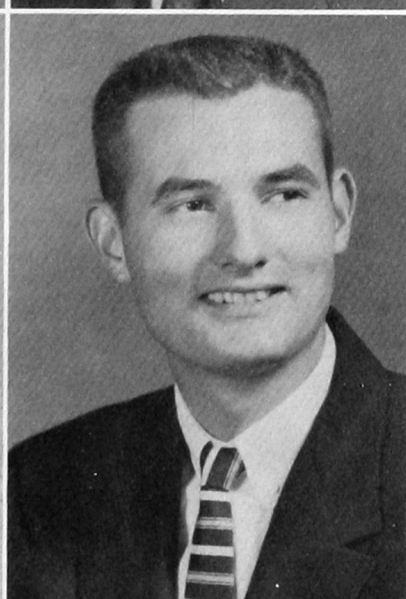
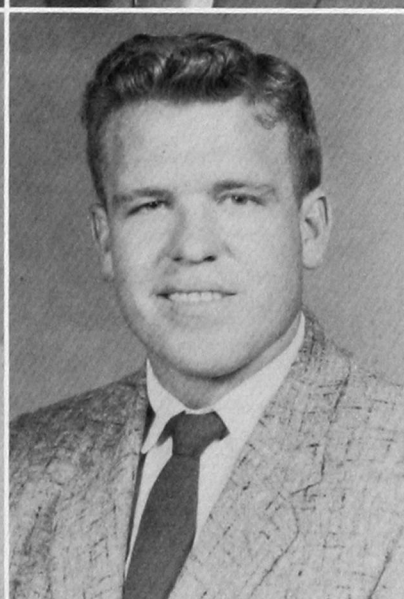
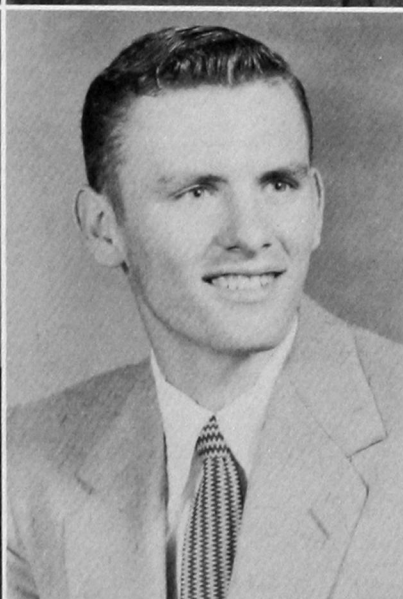
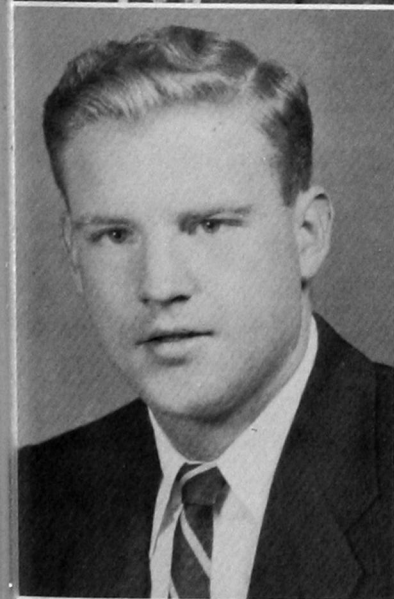
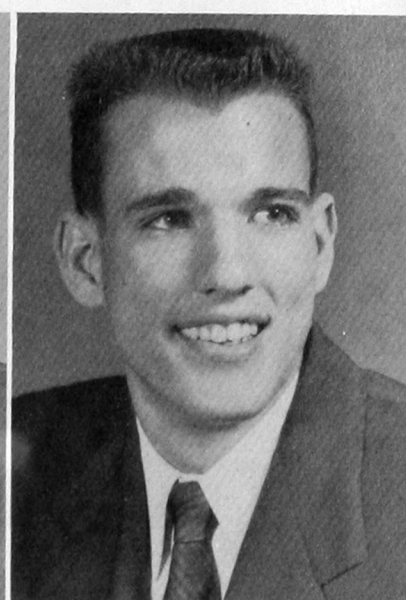
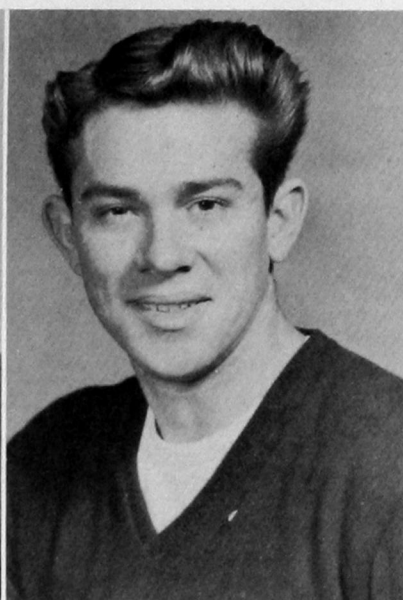



Tom Sauer
President

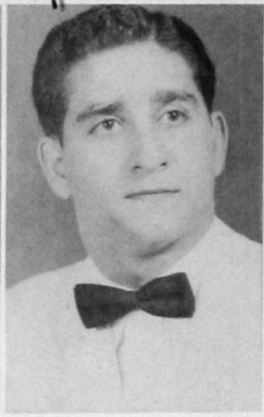

Woody Cohlma
Vice President

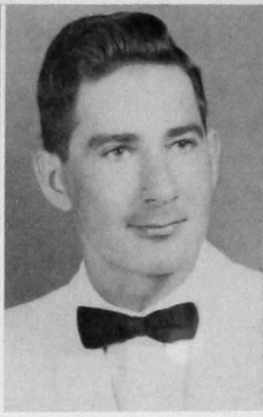

R. G. Wilson
Secretary

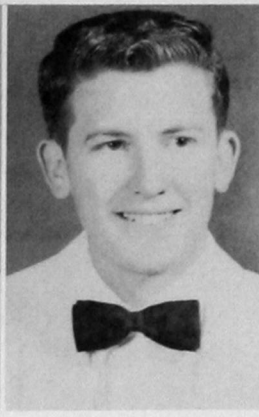

Robert Baldwin
Treasurer



Bud Hollingsworth
Historian

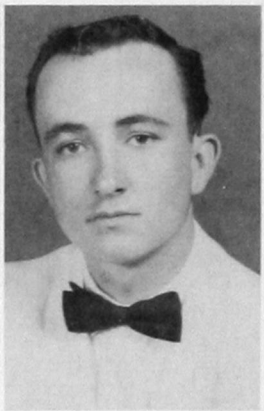

Hyland Weaver
Parliamentarian



Leon Robison
Social Chairman

We of Beta Tau Beta, the oldest fraternal organization on the Southwestern campus, strive to provide an organization worthy of the interests and ideals of the college man. Through our high standards of leadership, scholarship and brotherhood we have grown from eight members in 1946 to over 40 active members and an Alumni Association of 175. Through this type of organization we feel that we have contributed to Southwestern's name of today.

Dr. Harold Budde
Sponsor
(Not Pictured)

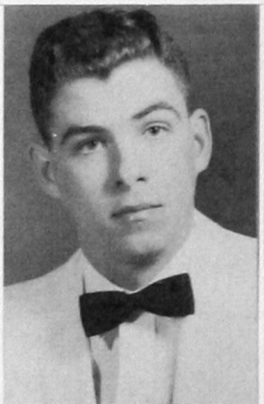
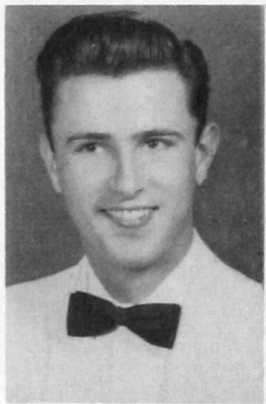

BETA TAU BETA

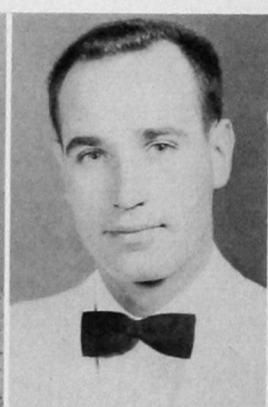
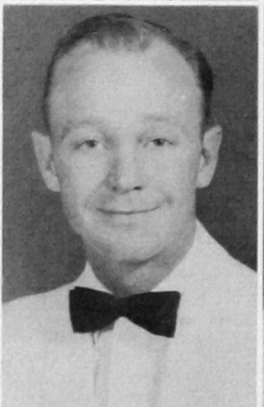
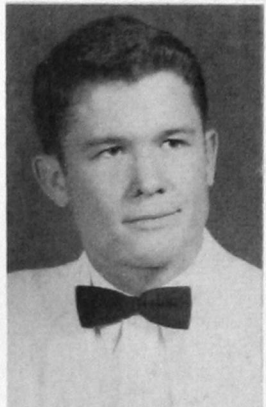

ROW ONE: Daniel B. Allard, Keith Bernhardt, Jerry Caddell. ROW TWO: Lee Roy Chambers, A. G. (Buck) Creach, Don Dowling, Bobby Eaton, Herbert Fix, Bob Green.

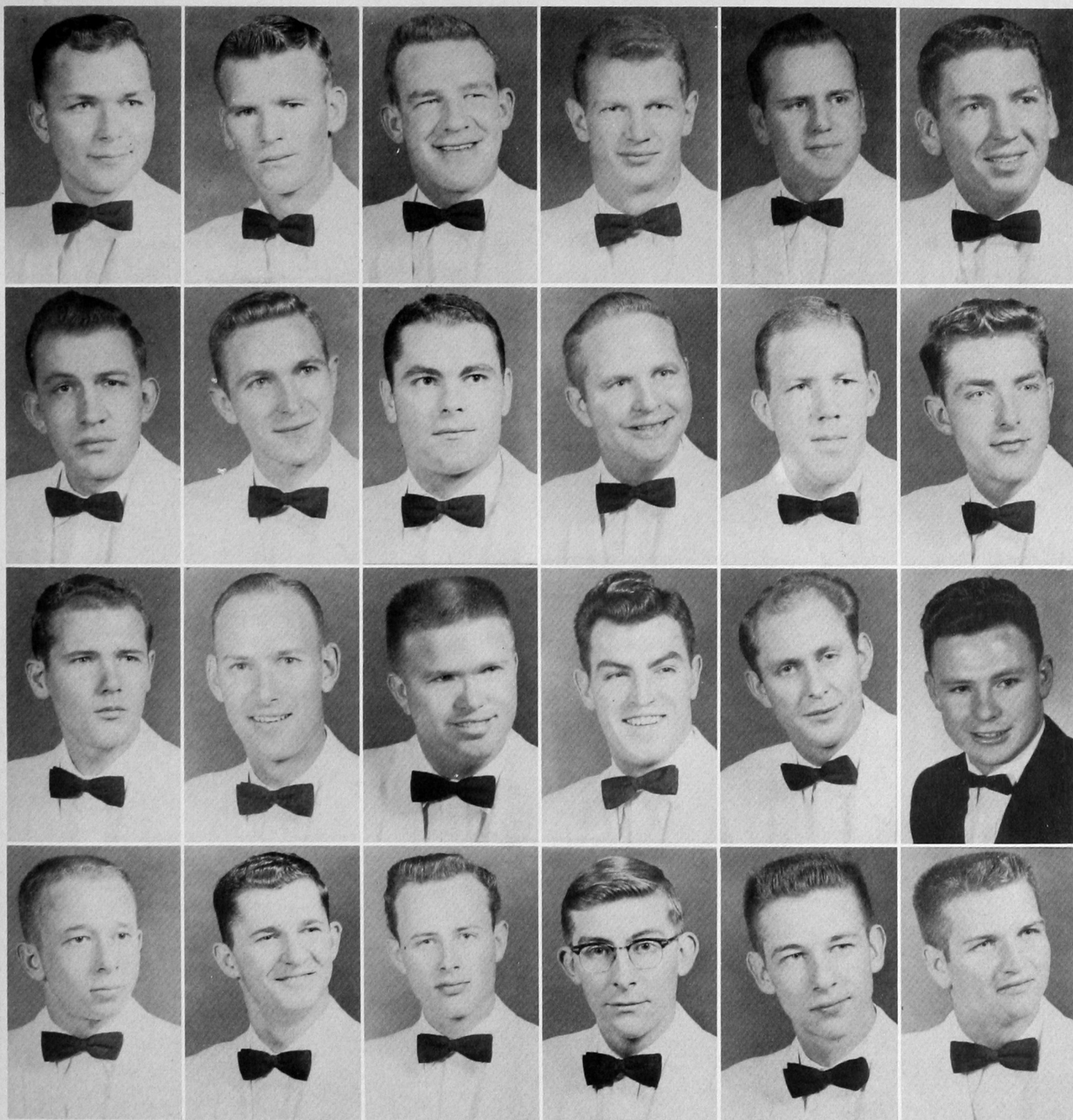

ROW ONE: John F. Hart, Bill Henry, Rene Huckaba, David Kelley, Bobbie C. Lamirand, Joe Litsch. ROW TWO: Bill Logsdon, Orvil Meaders, Joe Merchant, Jack Mitchell, Charles McClure, Bob McQuirk. ROW THREE: Leonard Opdenhoff, Virgil Osborne, Joe Parrott, Joe Pogorelc, Harold Raff, Bob Richardson. ROW FOUR: Kenneth Sauer, Lynn Sherrill, Larry Steward, Larry Taylor, Bill Williams, Robert (Burr) Wray.



MICKY MERCER

Alpha Nu Sweetheart



JOE CARDER

Delta Sigma Sweetheart



MARJORIE SAUER

Beta Sweetheart



RENE HUCKABA

Tri J Sweetheart



FIRST ROW: Rilma Hulett, *President*; Joan Worthington, *Vice President*; Janet Kincaid, *Secretary*; Enid Lenaburg, *Treasurer*; Ruth Ann English, *Reporter*; Lola Belle French, *Historian*; Jane Garrison, *Parliamentarian*. SECOND ROW: Sandra Adams, Beth Blevins, Janice Brady, Norma Sue Bright, Bertha Britton, Reba Busler, Phoebe Eaton. THIRD ROW: Dixie Gastineau,

Carole Gilliland, Cherry Hiett, Avis Hulett, Maxine Kaiser, Mariesta Kidd, Eugenia Martin. FOURTH ROW: Pauline Motley, Julie Nelson, Ruth Pieper, Betty Ramsey, Patty Smith, Sidonna Thomas, Bertha Thomason. FIFTH ROW: Gail Williams, Suzanne Williams, Mrs. Cora Herzog, *Sponsor*.

FORENSIA

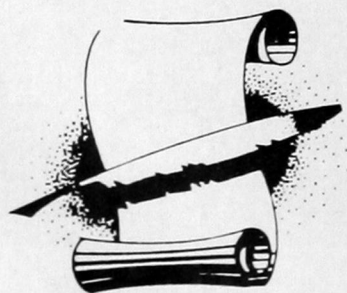

The purpose of Forensia is to promote cultural development. First organized in 1910 as Gamma Delta Kappa, the society changed its name in 1912 to Forensia.

Recently the club has sponsored a project to help the Crippled Children's Hospital in Oklahoma City by making gifts, donations, and visits to the hospital each year.

To become a member, one must have a 3.00 grade average for the preceding semester.

INTER - GREEK COUNCIL

The purpose of the Inter-Greek Council is to promote harmony among the social sororities and fraternities and to lend unity and direction to their activities.



Dr. Martin Satz
Sponsor



Peggy McDonald
President
Tri-J



Enid Lenaburg
Secretary-Treasurer
Delta Sigma Epsilon



Lora Faye Akridge
Delta Sigma Epsilon

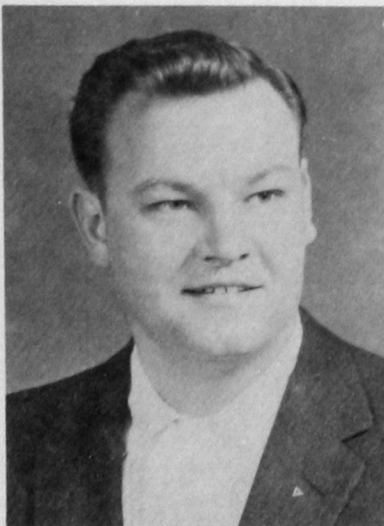

Joe Chastka
Alpha Nu

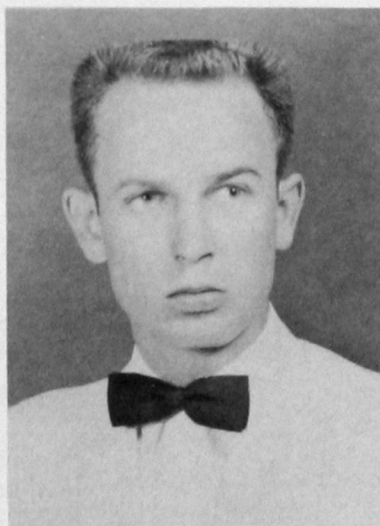

Bud Hollingsworth
Beta Tau Beta

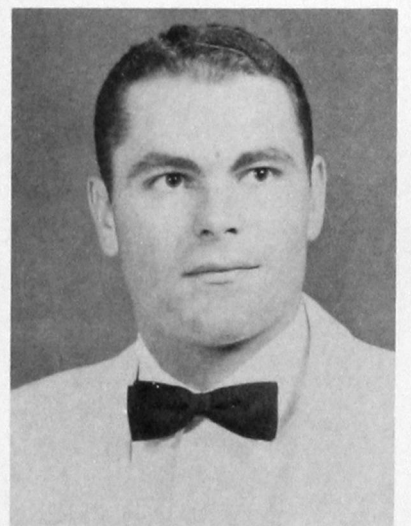

Joe Merchant
Beta Tau Beta

ALPHA PHI SIGMA



Alpha Phi Sigma is a National Honorary Fraternity in recognition of scholarship, open to students who have attained a grade average of 3.25 in the last 30 hours of enrollment in Southwestern State College. Iota Chapter was installed on the Southwestern Campus in 1934.



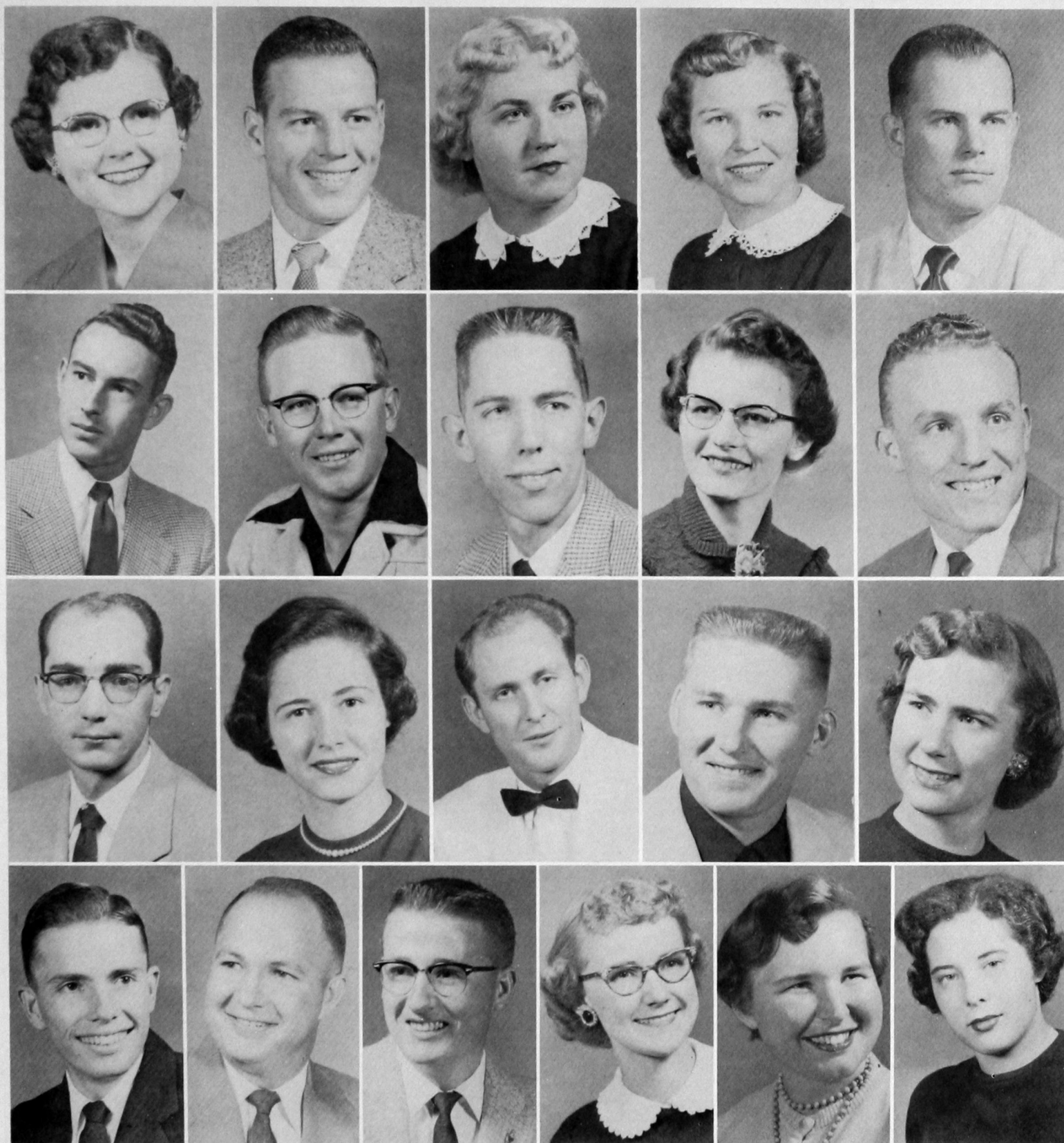

OPPOSITE PAGE. FIRST ROW: Willard Humphrey, *President*; Enid Lenaburg, *Vice President*, Key Award; Martha Sue Dill, *Secretary*; Jane Garrison, *Treasurer*; Mariesta Kidd, *Reporter*. SECOND ROW: Fern Lowman, *Sponsor*; John C. Alexander, Geri Bernhardt, Janice Brady, Bertha Mae Britton. THIRD ROW: Billy Clark, Gary Davis, Bobby Eaton, Phoebe Eaton, Raymond Estill.

FIRST ROW: Lola Belle French, Vern Harris, Cherry Hiett, Rilma Hulett, W. E. Jackson. SECOND ROW: Billy D. Johnson, Noel Kaiser, Tommy Karns, Janet Kincaid, Geron Meeks. THIRD ROW: Jack Myrick, Julie Nelson, Harold Raff, Paul Schmidt, Patty Smith. FOURTH ROW: Phil Southall, Kenneth Speer, Leroy Thomas, Gail Williams, Joan Worthington, Anita Hunt.

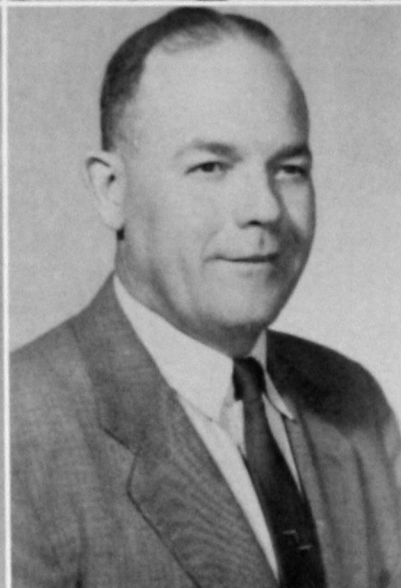

Geron Meeks
President

Ewell Collins
Vice President

Phoebe Eaton
Secretary-Treasurer

W. W. Ward
Sponsor

STUDENT SENATE

The Student Senate is composed of 18 members and one sponsor. Three officers are elected at large, two members are chosen from each class, and six members chosen by organizations complete the membership.

Aside from the annually sponsored activities of the Senate, such as student mixers and other social activities, the Senate manages the Union and carries on routine duties.

Highlight of this year's activities is the Spring All-School Dance with Buddy Morrow and his Dance Band furnishing the music.



The Wheels

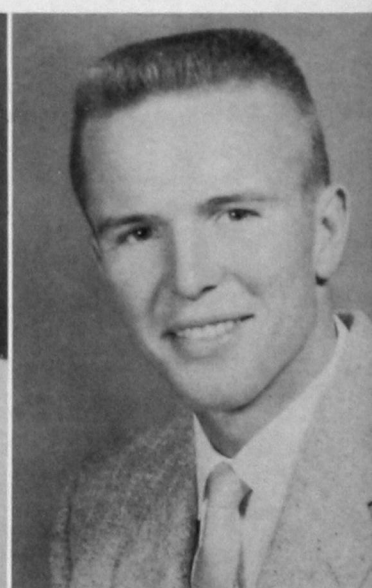
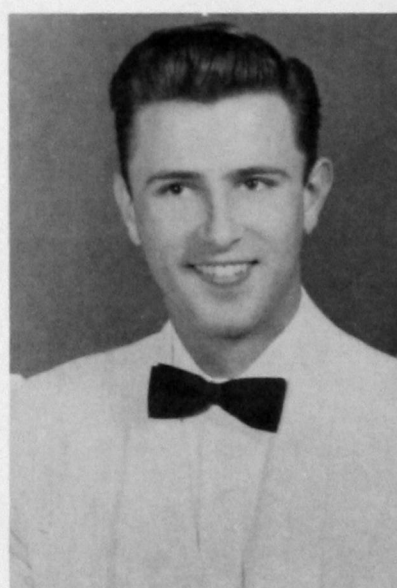

Danny Allard
Joe Blair

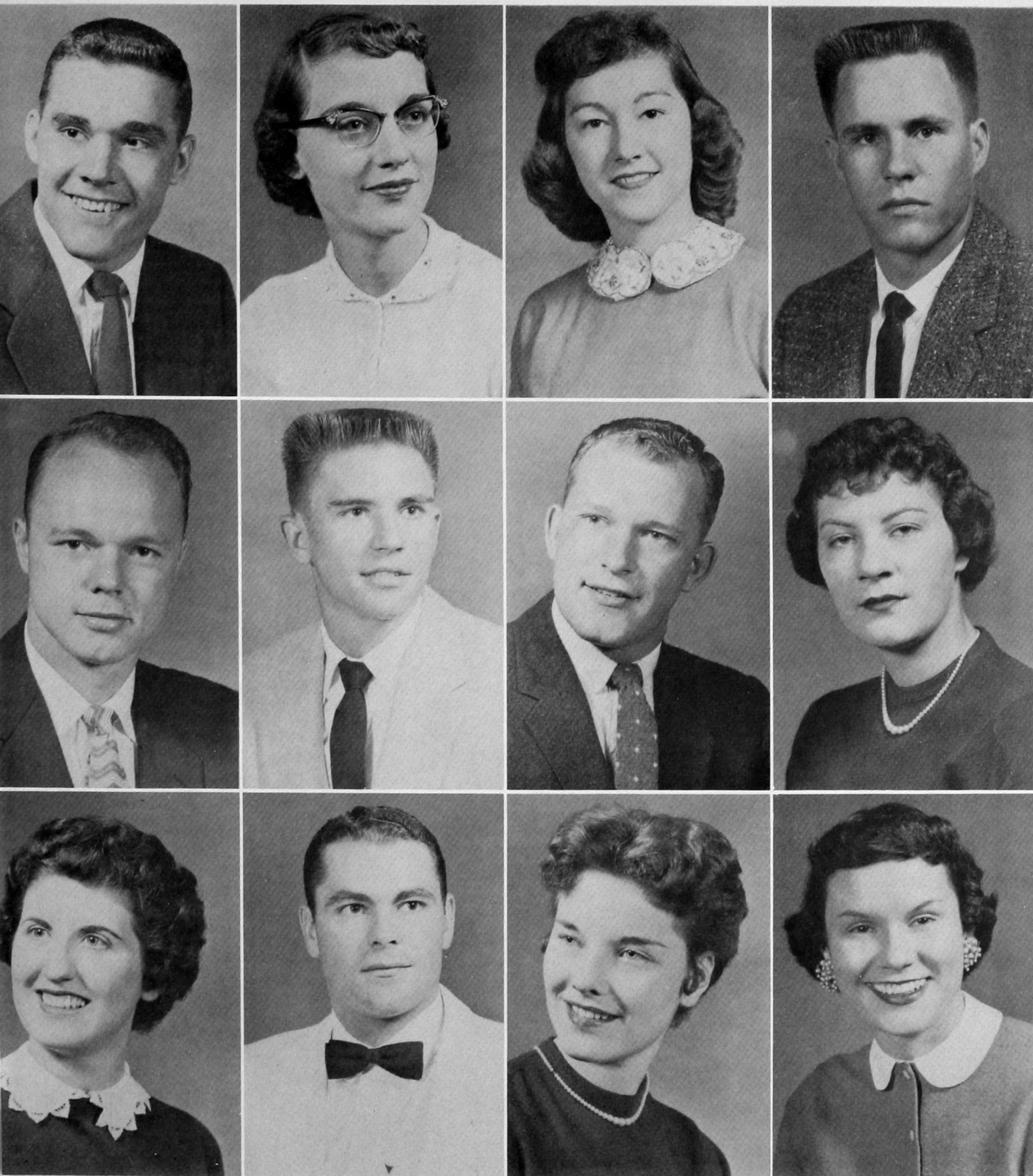

FIRST ROW: John Buck, Maxine Kaiser, Nancy Kirby, Dean Linder. SECOND ROW: Mike Lokensgard, Carl Long, Donnie McDonald, Peggy McDonald. THIRD ROW: Micky Mercer, Joe Merchant, Marty Prock, Estelle Ulmer.



FIRST ROW: Kay LeGrand, Janetta Maloney, Janie Claunch, Bessie Seurer, Myrna Dee Moore. SECOND ROW: Jo Ann Preston, Lora Faye Akridge, Sandra Adams, Darlene White, Betty Cooper, Helen Jantzen. THIRD ROW: Janice Miller, Micky Mercer, Beth Blevins, Edna M. Linscheid, Lavon Smel-

ser, Dixie Gastineau. FOURTH ROW: Jack Berry, Ewell Collins, Kay Maddox, Joyce Freeman, Irene Busler, Reba Busler. FIFTH ROW: Elroy Ratzlaff, Eueline McClung, Sarah Schreiner, Harold Kenney, Norval King, Willard Humphrey.

The Local Chapter of FTA was organized during the academic year of 1944-1945. FTA is a national organization, sponsored by the state educational associations and the National Educational associations. Its National headquarters is in Washington, D. C. Its purpose is to provide opportunity for education students to become acquainted with the teaching profession before actually engaging in teaching. The local FTA chapter is the second largest in the state. Several of its members have held state offices.



MR. AND MISS FTA
Jim McDonald and Glenda Smalley



FTA Dance



FIRST ROW: Yvonna Woods, Mariesta Kidd, Bertha Mae Britton, Sidonna Thomas, Norma Jo Combs, Gay Botchlett. SECOND ROW: W. E. Jackson, Sandra Wilson, Eugenia Martin, Carolyn West, Rodney McDonald. THIRD ROW: Zel

Harrell, George Robinson, Lee Roy Chambers, Bernard Bishop, Jeff Landreth. FOURTH ROW: Harold Robison, Joe Fogelstrom, Ray Friesen, M. A. Rollins, Dennis Haxton, Wayne Bauman. FIFTH ROW: Denver Klaasen, Leo Cravens.

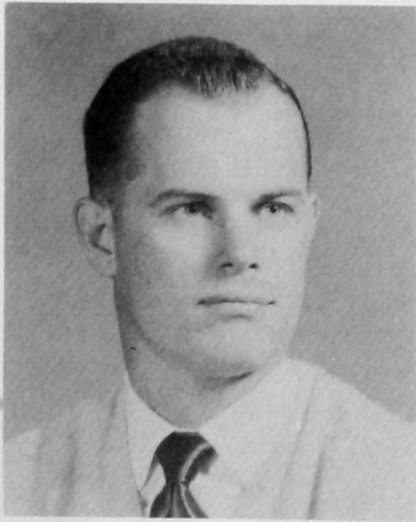

W. E. Jackson
President



Gay Botchlett
Vice President



Sidonna Thomas
Secretary-Treasurer

Jo Ann Preston
Parliamentarian

Glenda Smalley
Reporter

Rodney McDonald
Historian

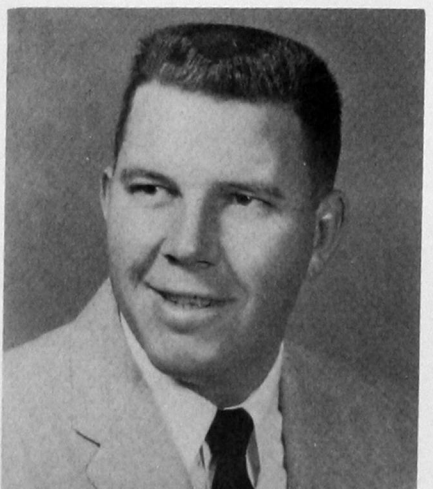



FIRST ROW, *Left to Right*: Bill Stevenson, *Editor*; Eue-line McClung, *Co-Worship Chairman*; Curtise Kimbell, *Co-Worship Chairman*; Jeretta Stewart, *Secretary-Treasurer*; Leon Bozarth, *Vice President*; Enid Lenaburg, *President*. SECOND ROW: Katherine Stallings, Bill Burcham, Mrs. John Cermak, *Director*; Mr. John Cermak, Mary Lane, Jackie Burnett. THIRD ROW: Jerald

Freeman, Kay Hoover, Carleen Umbach, Willy Arnet, Sarah Schreiner, Joan Kay Pyron. FOURTH ROW: Kay Marlin, Bob Winn, Pauline Nations, Rex Gibson, Joyce Haggard, Frank McGreevy. FIFTH ROW: LeRoy Tackett, Jimmy Arney, Howard Milly, Zell Harrell, Kay Maddox. SIXTH ROW: Charles Hoskins, Ronnie Trent, Jerry Murray, LaVern Stout.

WESLEY FOUNDATION

Wesley Foundation is an organization sponsored by the Methodist Church in the interest of all Methodist and Methodist preference students attending Southwestern. Many opportunities for religious growth, leadership, and entertainment are to be had through the several divisions of this organization.



FIRST ROW: Kathrine Stallings, Jackie Burnett, Miss Grace Burcham, *Sponsor*. SECOND ROW: Leon Bozarth, Enid Lenaburg, Jeretta Stewart, Carleen Umbach,

William Stephenson. THIRD ROW: Robert Wynn, Sarah Schreiner, Kay Marlin, Joyce Haggard. FOURTH ROW: Robert Wynn, Sarah Schreiner, Kay Marlin, Joyce Haggard,

WESLEY PLAYERS

The Upsilon Chapter of the National Society of Wesley players is sponsored by the Wesley Foundation. Its purpose is to study and produce religious drama.



Jackie Burnett
President

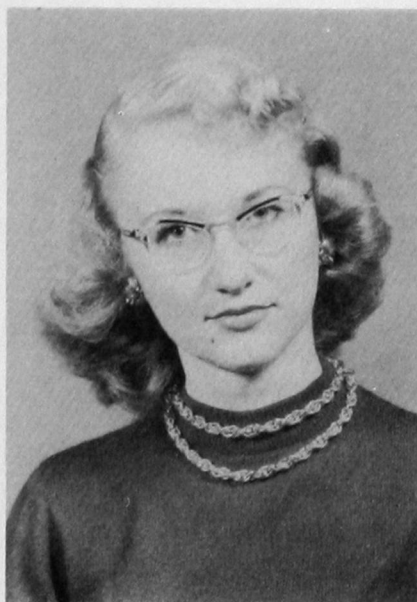

Shirley Lochmann
Vice President

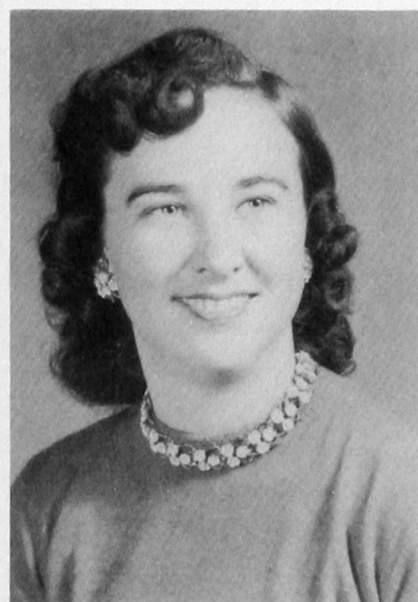

Katherine Stallings
Secretary-Treasurer



SIGMA THETA EPSILON

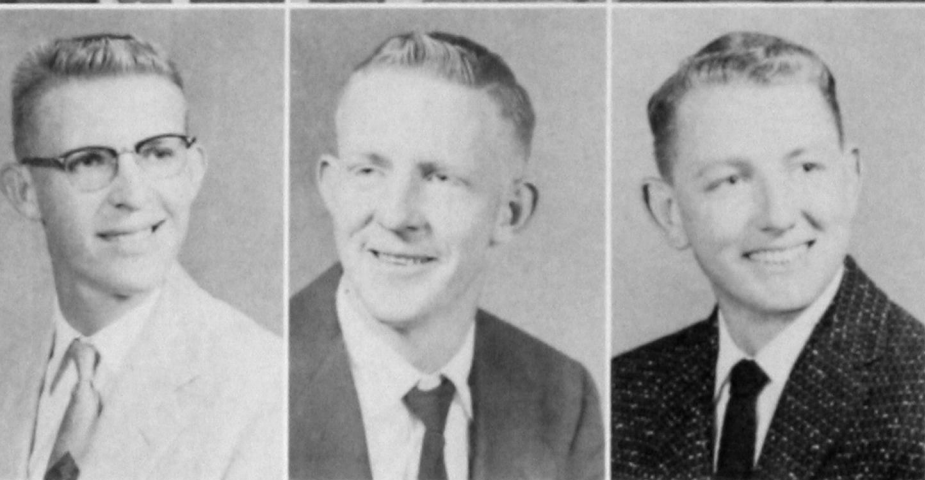

A new campus organization is Sigma Theta Epsilon, fraternity for Methodist men. The local group was installed as a chapter in the national organization on November 12 at the University of Oklahoma, Norman. At that time fourteen charter members were initiated, and the group attended the O. U.-Iowa State football game.

Ronnie Trent
President

Leon Bozarth
Vice President

Bill Burcham
Treasurer

James Arney
Historian

David Gillingham
Chaplain

Jackie Burnett
Pledge Master

Gerald Freeman
Charles Hoskins
Willard Humphrey
John Leahman

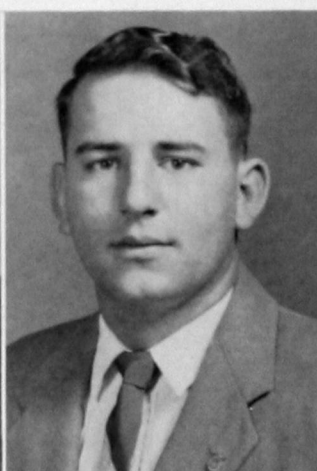

Jackie Lewis
Jimmy Lewis
Perry K. Jones,
Sponsor
Dean Williams
• *Sponsor*

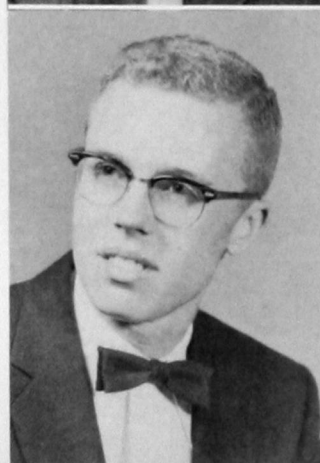



FIRST ROW: Mary Lane, Eueline McClung, *Vice President*; Carlene Umbach, Sarah Schreiner, Jeretta Stewart, *President*; Katherine Stallings, Joan Kay Pyron. SECOND ROW: Joyce Haggard, Kay Marlin, Kay Hoover, Miss Grace Burcham, *Sponsor*; Kay Maddox, *Secretary-Treasurer*; Pauline Nations, Enid Lenaburg.

METHODIST STUDENT WOMEN'S CLUB

The Methodist Student Women's Club is the newest organized Club on the campus. Its purpose is to help Methodist Women and others to understand the true meaning of religion, and to develop a deeper sense of fellowship.



Careful, You'll Spill It



Tea Honoring Parents



RONNIE TRENT

Kappa Phi Sweetheart



KATHERINE STALLINGS

Sigma Theta Epsilon
Sweetheart



FIRST ROW, *Left to Right*: Louise Rainbolt, Mrs. Luther, Raymond Stass, Darlene Tate. SECOND ROW: Mildred Broadbent, Carolyn Crawford, Keith Wiginton, Betty Sue Osbourn, Julie Nelson, Trisha Russell, Lynn Sherill. THIRD ROW: Rita Joyce Estes, Lamar Guiest, Jimmy Morrison. FOURTH ROW: Sue Tosh, Lucille Ferguson, Gail Williams, Loann Fowler, Margie Sapping-

ton, Lola Bell French, Kay LeGrand, Patty Smith. FIFTH ROW: Wilma Newman, Nill Clark, Eileen Haggard, Richard McConnell, Bill Vaughn, Lucouyle Roberts, Don Phillips, Julie Mosely, Liz Zweischer, Jimmy Stevens, Dudley Savage. STANDING: Bob Hoodloe, Tilford Barton, Carl Haage.

BAPTIST STUDENT UNION

The BSU is a youth organization for Baptists in higher institutions of learning. The BSU seeks to tie the student to the local church. Its object is to promote spiritual development of the college student. The local Chapter was organized under the leadership of Dr. Dora Ann Stewart, former member of the faculty, in 1924.



Jimmie Prickett
Vice President



Julia Mosley
President

Keith Wiginton
Devotional Chairman

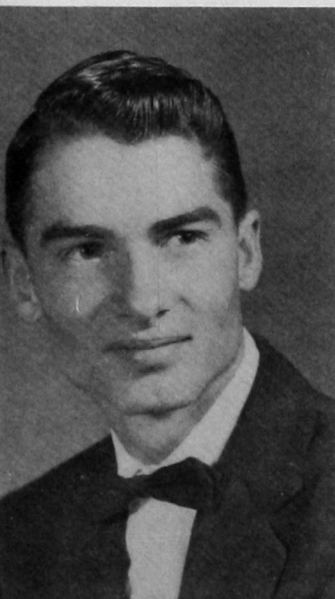

Gail Williams
Secretary-Treasurer



Raymond Stas
Social Chairman

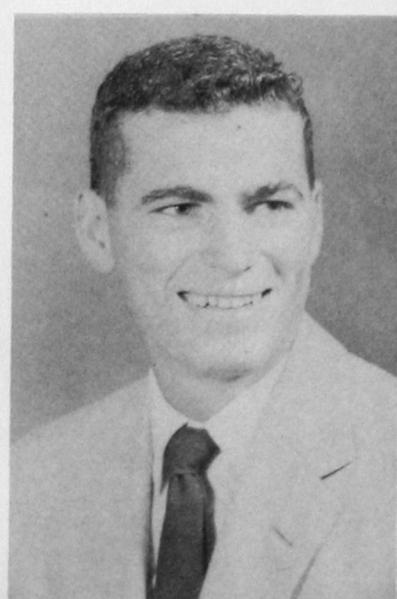

OPTIMIST CLUB

Marland Mason
President
Joan Selle
Vice-President

The Optimist Club has as its purpose the promotion of fellowship and recreational activities that are in keeping with acceptable Christian conduct.

Yvonne Kauger
Secretary-Treasurer
Kay Byrom
Reporter

R. C. Latimer

Valeria Libby
Patsy Lidia
Janice Miller
Don Reiter

Joe Smalling
Wilma Stockton
Shirley Troxel
Carol Vineyard

Wendell Waggoner
Everett Weil
H. H. Risinger
Sponsor
Mary Ellen Rolison
Sponsor

NEWMAN CLUB

The Newman Club was founded in 1893 by five medical students at the University of Pennsylvania. At the present time there are more than 500 of these Catholic clubs throughout the United States. The purpose of the Newman Club is to deepen the spiritual and enrich the temporal lives of its members through a balanced program of religious, intellectual, and social activities.

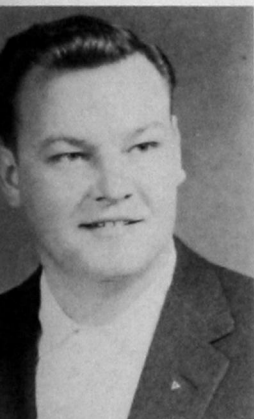

Joe Chastka

Jim Boeckman
President
Dixie Shears
Secretary

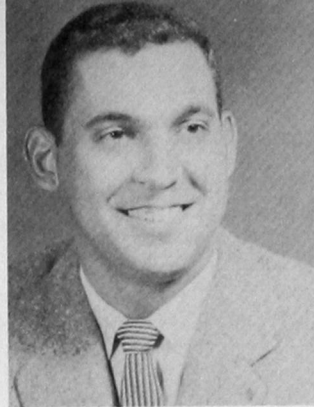

Bob Little
Treasurer
Father Jean-Paul Page
Chaplain

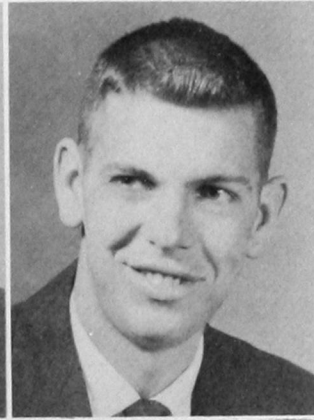
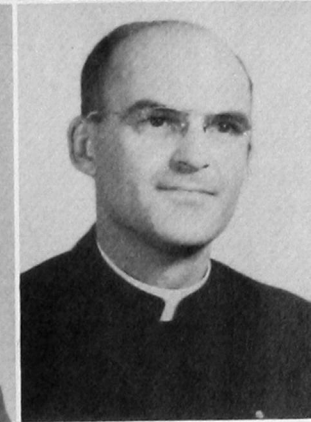

Max Daugherty
Rosemarie Ehrler
Lawrence Hoover
Jim Litsch

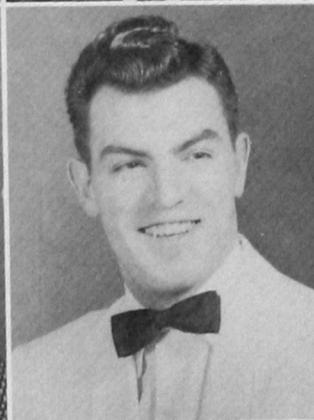

Joe Litsch
Gary McDonough
Joe Pogorelc
Mary Schmalzried

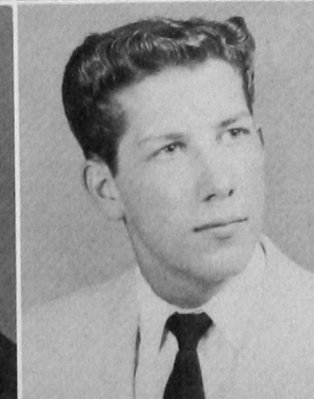
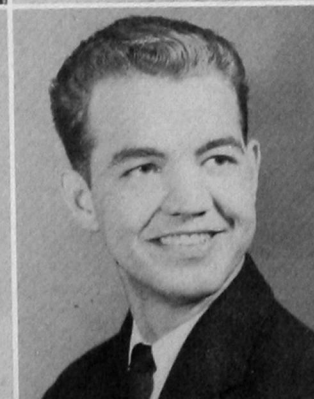
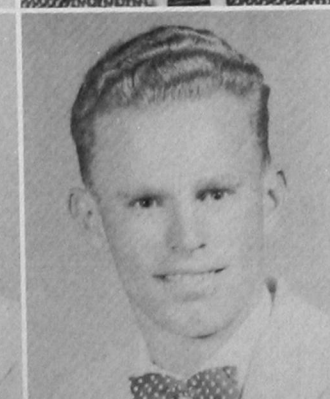

Lavon Shelton, Jr.
Leon Shelton
Tom Teague
Shelby Thompson



FIRST ROW: William Stevenson, Eueline McClung, Curtis Kimbell, Jeretta Stewart, Leon Bozarth, Enid Lenaburg. SECOND ROW: Kathrine Stallings, Bill Burcham, Mrs. Cermak, Mr. Cermak, Mary Lane, Jackie Burnett. THIRD ROW: Gerald Freeman, Kay Hoover, Carlene Umbach, Willy Arnett, Sarah Schrei-

ner, Joan Kay Pyron. FOURTH ROW: Kay Marlin, Pauline Nations, Joyce Haggard, Frank McGreevy. FIFTH ROW: Leroy Tacket, Zel Harrell, Kay Maddox. SIXTH ROW: Charles Hoskins, Ronnie Trent, Laverne Stout.

INTER CHURCH COUNCIL

This council was organized to supervise the activities of the group of students attending Vespers, the evening worship services held at 6:00 each evening in the "Y Chapel."

These Students are members of the Baptist, Church of Christ, and Methodist Churches.



Some students attending vespers.



FIRST ROW: Bob Little, *President*; Shirley Lochmann, *Vice President*; Joan Kay Pyron, *Secretary-Treasurer*; Eugenia Martin, *Reporter*; Bill Son, *Scrapbook Keeper*. SECOND ROW: Richard V. Coy, *Sponsor*; Jane Garrison, *Parliamentarian*; Mary E. Griffin, *Sponsor*; J. W. Bean, Lola Belle French. THIRD ROW: Johnnie Hogue, Mariesta Kidd, Francia Parman, David Rainey, Phoebe Redelsperger. FOURTH ROW: Bobbie Stanton, Sue Tosh, Joan Worthington.

LAMBDA MU

The name of the club, Lambda Mu, means Music, a Universal Language.

The club was organized in 1950 to provide an opportunity for those interested in music to enjoy and become familiar with the works of the masters.

Some of the activities of the club during the year include attending concerts given by the Oklahoma City Symphony, and attending the Metropolitan Opera in the spring.

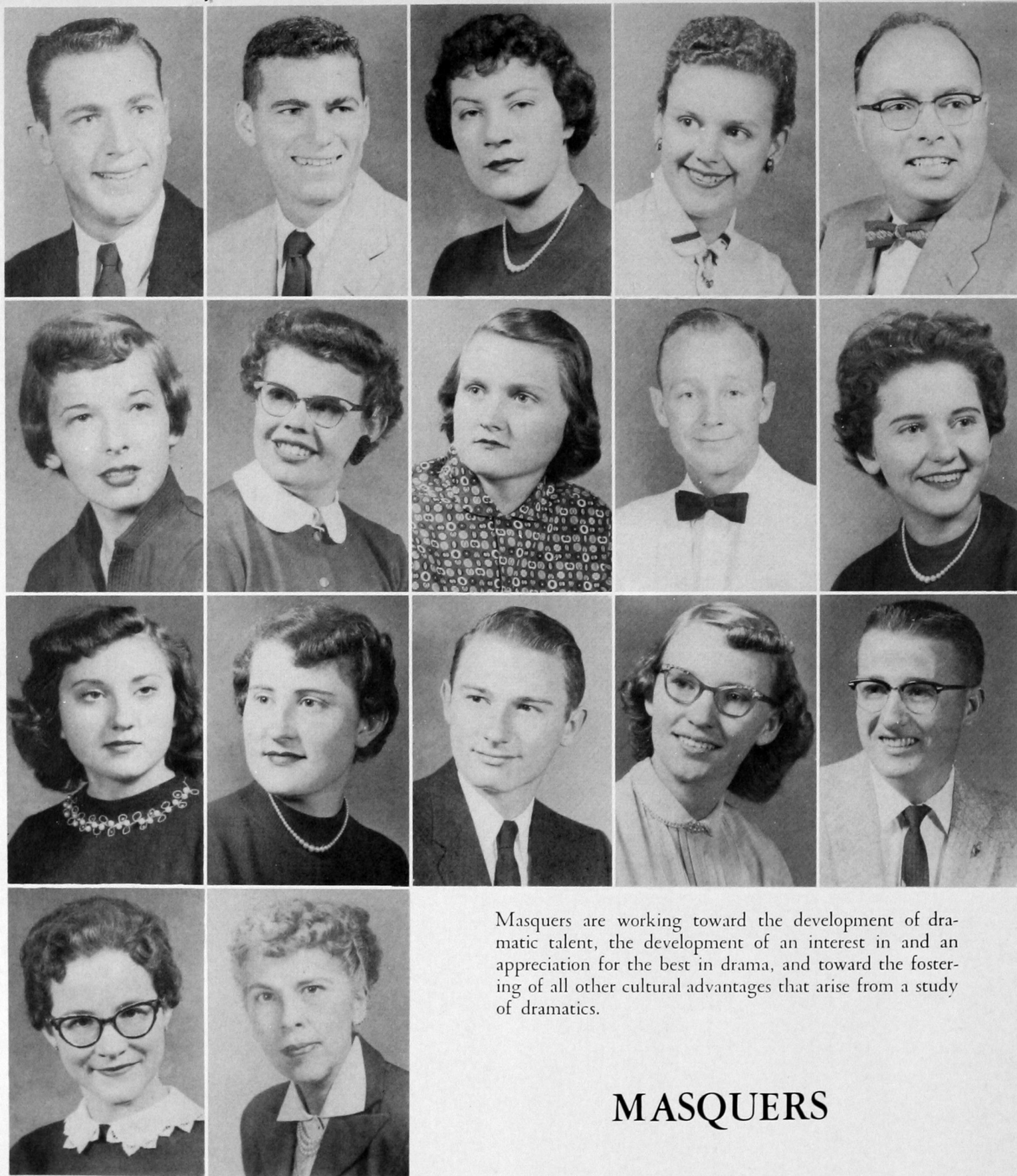

Masquers are working toward the development of dramatic talent, the development of an interest in and an appreciation for the best in drama, and toward the fostering of all other cultural advantages that arise from a study of dramatics.

MASQUERS

FIRST ROW: Ronnie Trent, *President*; Raymond Stas, *Vice President*; Peggy McDonald, *Secretary-Treasurer*; Eucline McClung, *Historian*; Harold Kenney, *Sergeant-at-Arms*. SECOND ROW: Julia Bradford, Norma Sue Bright, Dene Brittain, A. G. (Buck) Creach, Norma Jo Haney. THIRD ROW: Kay Hoover, Bea Ingram, Bob Little, Betty Ramsey, LeRoy Thomas. FOURTH ROW: Sandra Wilson, Miss Damarise C. Kitch, *Sponsor*.

ALPHA PSI OMEGA

Alpha Psi Omega is a national honorary dramatic fraternity. It serves to give recognition to those doing a high standard of work in dramatics and to provide a wider fellowship among the colleges and universities of the United States and Canada for those whose chief interest is the college theatre.

MEMBERS NOT PICTURED: Oleta Underwood,
Director, Joe Carder, Miles Yoes.



Damarise Kitch
Grand Director



Peggy McDonald
Stage Manager



Eueline McClung
Business Manager



Julia Bradford



Dene Brittain

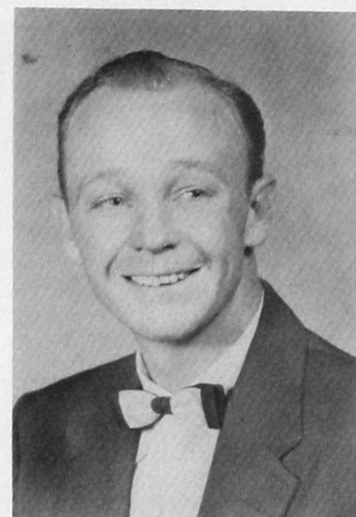

A. G. (Buck) Creach



Zel Harrell

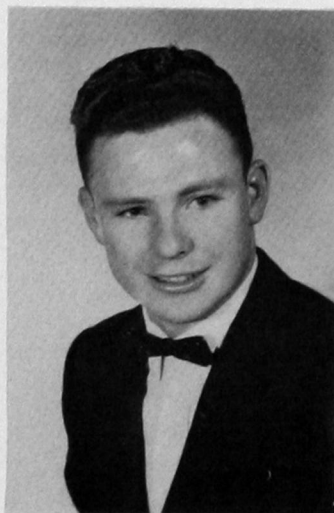

Bob Richardson



Ronnie Trent



Sandra Wilson
Pledge



Richard Taflinger
Sponsor

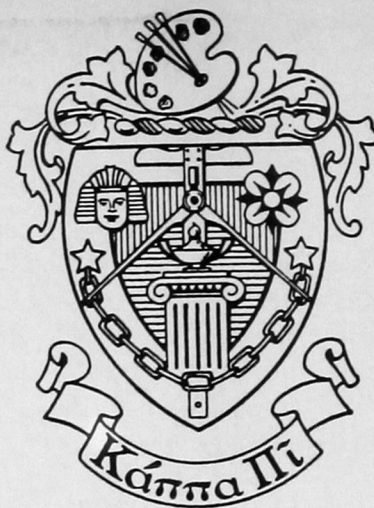

KAPPA PI

Kappa Pi is a National Honorary Fraternity open to both men and women. Chapters are installed in recognized colleges, universities, and art schools meeting the standards of nationally accredited agencies. Alpha Alpha Lambda Chapter of Kappa Pi was installed here in 1949.



Miss Merle Kelly
Sponsor



Jackie Burnett
President

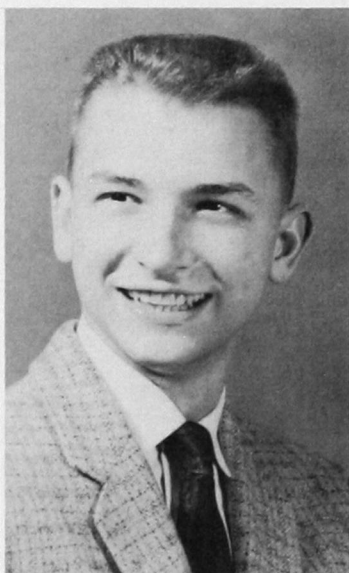

Bill Son
Vice President



Sue Kelly
Secretary-Treasurer

Arthur Cometsevah

Lo Ann Fowler

Edna Linscheid

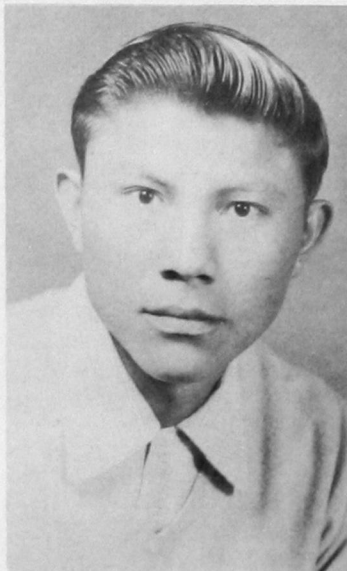

B A R K E R S

Carolyn West
Head Cheerleader
Neil West



Don Slack
David Foster

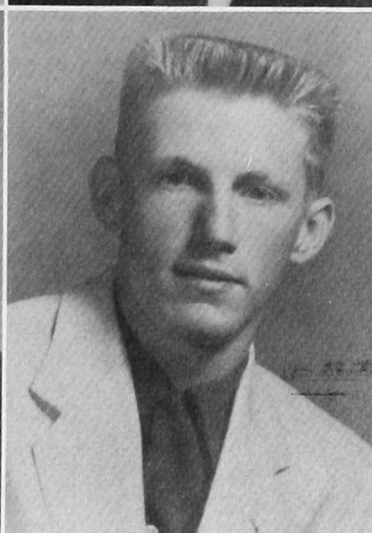
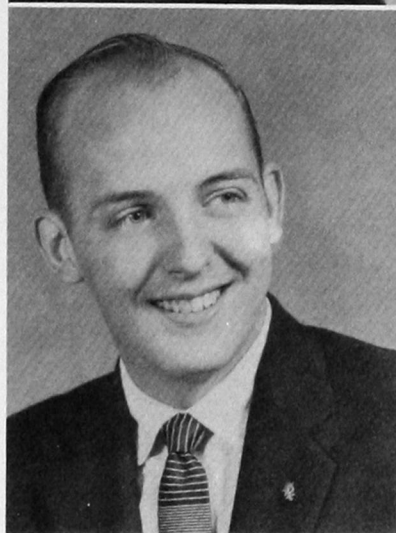

Gay Botchlett
Jo Ann Preston

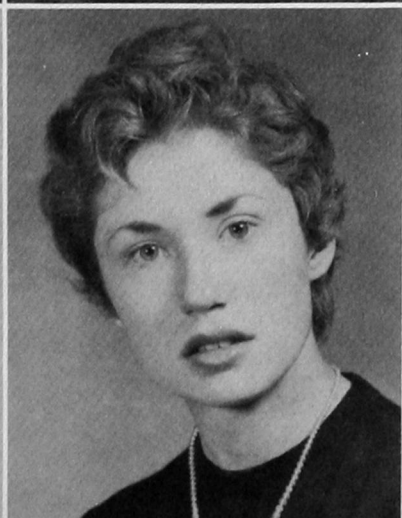

Sandra Dycus
Nita Preston

KITAWASA

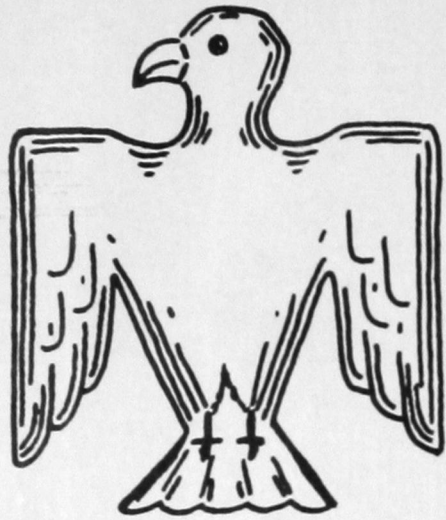

The Kitawasa Club was organized in the Spring of 1931 as the "Swastika Club," under the supervision of Mrs. Maisie Nelson. Its membership consisted of girls who had as their objective parliamentary procedures and debate. The Swastika for "Good Luck" was the club's emblem. In 1942-43 the name of the organization was changed to "Kitawasa." Due to the war with Germany, our emblem was changed to "The Thunderbird." At this time boys were permitted to become members.

After the end of World War II, when the veterans returned to the campus, the membership consisted of students, and veterans' wives. The membership now consists of only students.

"Kitawasa" is now a social and service organization which seeks to further culture and good will among the students at Southwestern.



Millie Thomas



Patty Smith and R. C. Latimer



Mmmmmmm, Good!



Time for lunch.

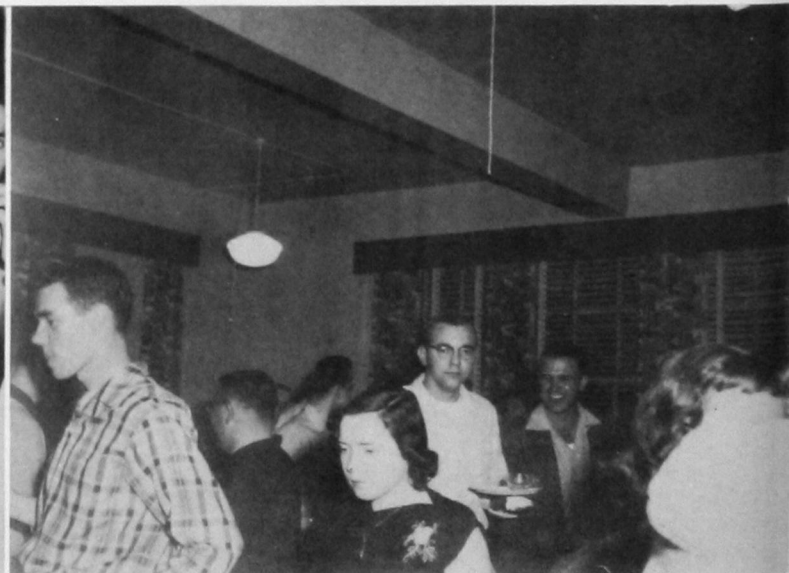

Still eating?

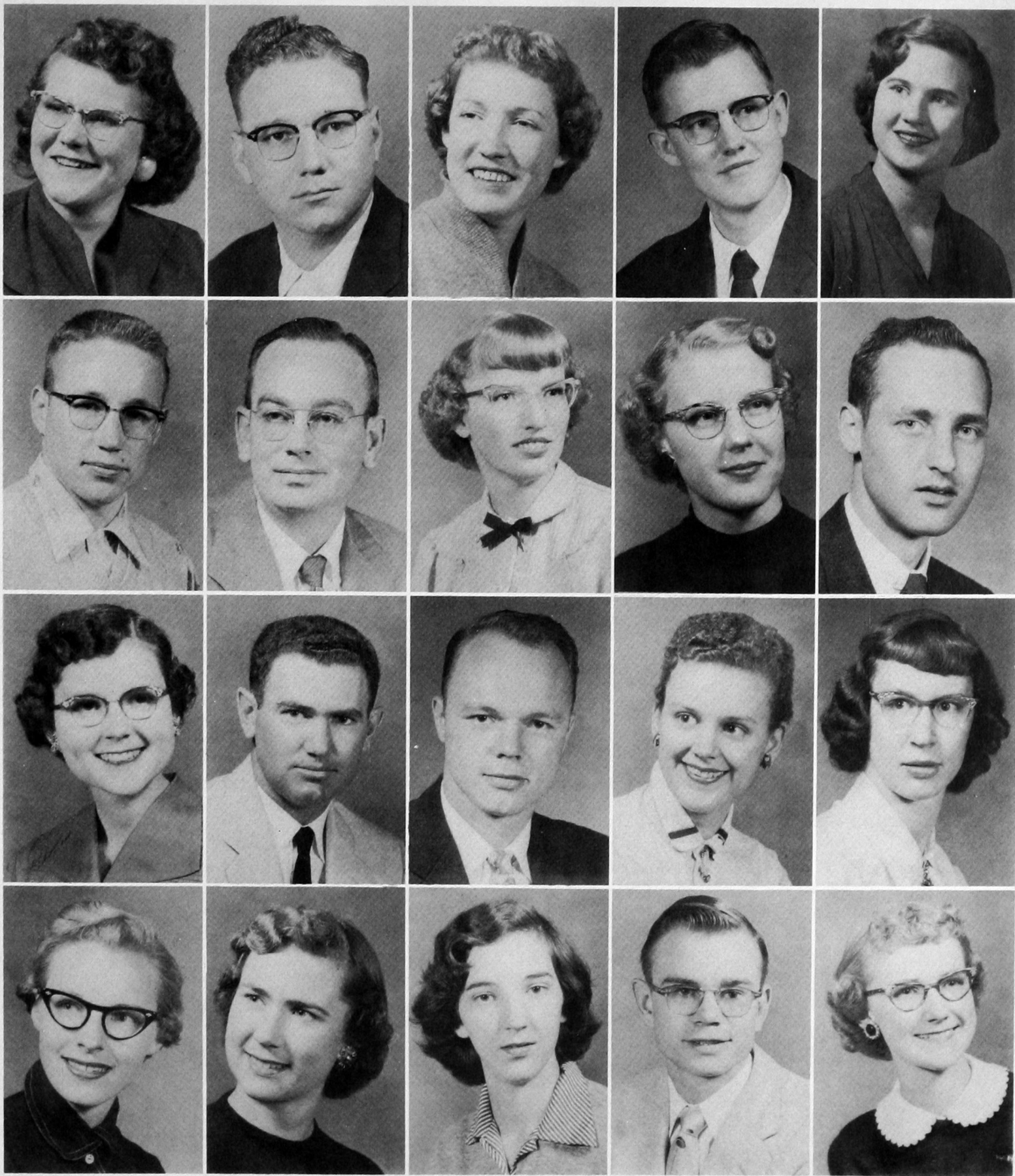

FIRST ROW: Sue Tosh, *President*; Marland Mason, *Vice-President*; Kay LeGrand, *Secretary-Treasurer*; Bob Goodloe, *Parliamentarian*; Pauline Nations, *Historian*. SECOND ROW: Bill Clark, Melvin Crater, Ruth Ann English, Anita Ensley, Jim Fowler. THIRD ROW: Lola Belle French, R. C. Latimer, Mike Lokensgard, Eueline McClung, Pat McConkey. FOURTH ROW: Sarah Schreiner, Patty Smith, Rita Sykes, Elbert Vaughn, Gail Williams.



FIRST ROW: Darlene Fox, *President*; Enid Lenaburg, *Vice President*; Gail Williams, *Treasurer*; Elaine Speer, *Reporter*; Lo Ann Fowler, *Historian*; Martha Sue Dill, *Song Leader*; Carolyn Crawford, *Chaplain*. SECOND ROW: Luretha H. Pinnell, *Advisor*; Lora Faye Akridge, Lyndell Anderson, Melba

Barbee, Beth Blevins, Janice McCarty, Joan Caswell. THIRD ROW: Norma Jo Combs, Arlene Duerksen, Billie Johnston, Betty Kliwer, Edna Linscheid, Janetta Maloney, Julie Nelson. FOURTH ROW: Betty Ramsey, Margaret Swayden, Lois Tigert, Alice Gallop.

HOME ECONOMICS CLUB OF SOUTHWESTERN STATE



The Home Economics Club, one of the oldest clubs on the campus, was organized December 3, 1925, under the sponsorship of Miss Myrtle Umphress. There were twenty-one members the first year, and Mrs. Krumttum was president, and Dr. Jencke, Mrs. Crosby, and Miss Kate Bollenbach were patronesses.

In 1954, at a State Meeting, the college clubs voted unanimously to drop present individual club names and call all clubs Home Economics Club, followed by the name of the local college.

The Home Economics Club of Southwestern State is for all girls having a special interest in homemaking activities.

PHARMACY WIVES CLUB



The Pharmacy Wives Club of Southwestern State College, which was organized in 1951, became active again this year. This organization represents the wives of the men in the school of pharmacy on our campus.

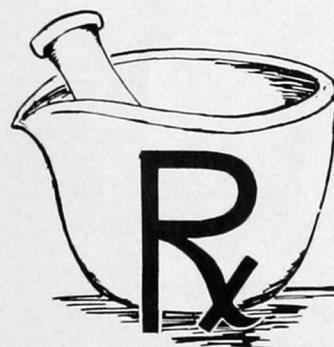

FIRST SEMESTER OFFICERS: Mrs. Gibson, *Sponsor*; Billie Jean Green, *President*; Helen Vines, *Vice President*; Suzanne Williams, *Scrapbook Keeper*.



SECOND SEMESTER OFFICERS: Murlene Baldwin, *Secretary*; Margaret Sullivan, *Reporter*; Marjorie Sauer, *President*; Bonnie Herod, *Vice President*; Mrs. Gibson, *Sponsor*.



Wayne Frank
Vice President

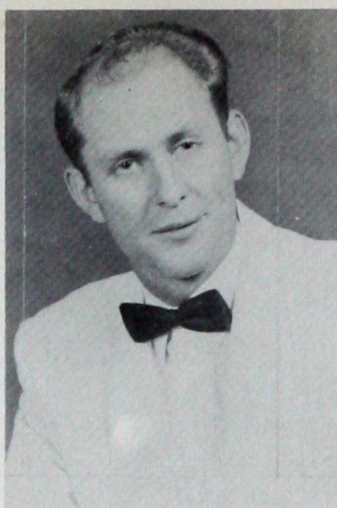

Harold Raff
President

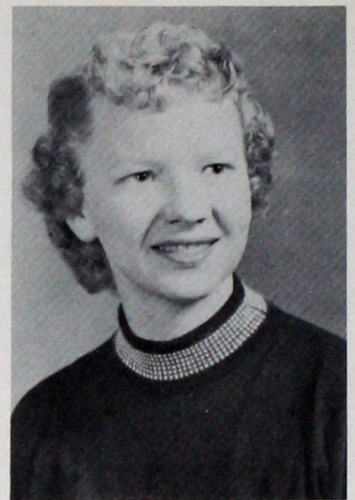

Deannie Ketcher
Secretary

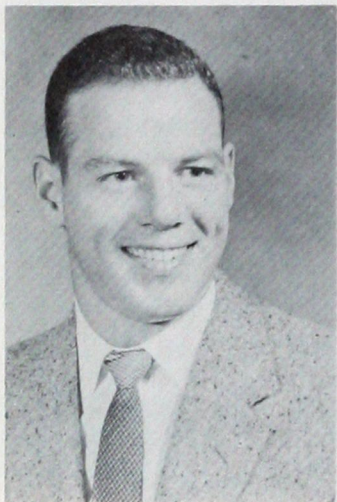

Vern Harris
Treasurer

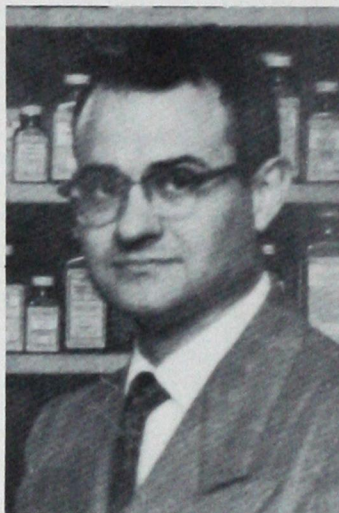

Dr. Gibson
Sponsor

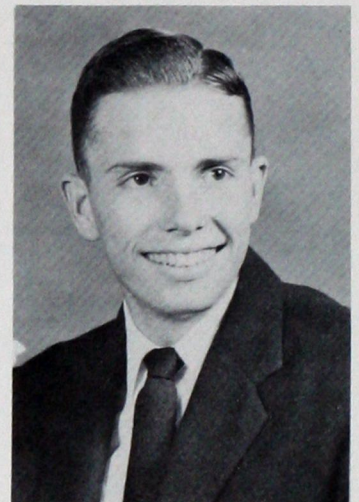

Phil Southall
Historian



The Student Branch of the American Pharmaceutical Association was established on the Southwestern State College campus in 1945 with sixteen members.

The purpose of the Association is to encourage in the broadest and most liberal manner the advancement of pharmacy as a profession, especially in fostering education in

matters involving pharmacy in all of its branches and its applications, aiding in the development of industry and promoting the health and prosperity of all communities in which it shall be the lot of our members to work as students or graduates.

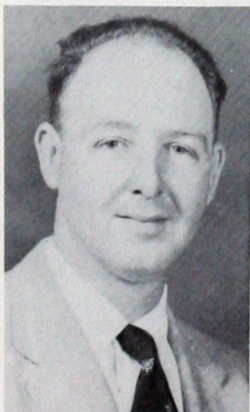

Sam Arnold

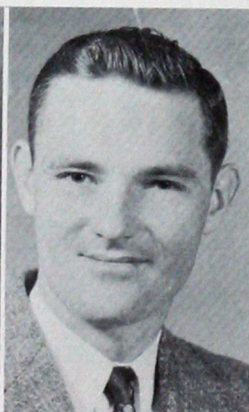

John Barton

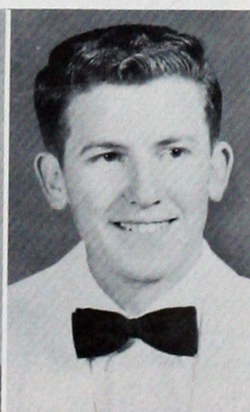

Robert Baldwin



Mary Lou Baxter

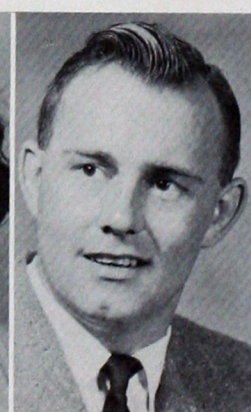

Frank Blanton

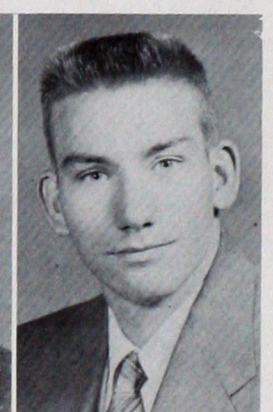

Donald Cavett



FIRST ROW: Kenneth Chapman, Joe Chastka, Gerald Clark, Dean Copeland, Marvin Decker. SECOND ROW: Raymond Estill, David Foster, Tom Fryar, Bob Green, John P. Hale, Boyd Helm. THIRD ROW: Paul Hendrix, Lawrence Hoover, Charles Hoskins, Jimmy Hughes, Virgil Janzen, George Keith. FOURTH ROW: Leonard Kincaid, Joe Litsch, Michael Lokensgard, Henry McCarty, Jim McGee, Frank McGreevy.



FIRST ROW: Charley Martin, Leo Meece, Buck Moreland, Charles Munkers, Jack Myrick, Donald Phillips. SECOND ROW: Joe Parrott, Don Ross, Wayne Sailsbury, Ellis Sanders, Tom Sauer, Lynn Sherrill. THIRD ROW: Bob Sinner, Don Slack, D. M. Skolosky, Larry Taylor, Tom Teague, Jim Tigert. FOURTH ROW: Chris Vines, Hyland Weaver, Neil West, Bill Williams, R. G. Wilson.



FIRST ROW: Harvey Johnson, Quillian Hughes, Dwayne Kelly, Dr. Allen, *Sponsor*, Danny Stehr, Jimmy Lewis, Kenneth McClendon. SECOND ROW: Harolene Woods, Alice Gallop, Miss Rainbolt, *Sponsor*, Betty Ramsey,

Cherry Hiatt, Patsy McConkey, Diana Harper. THIRD ROW: Buck Wagnon, Geron Meeks, Shelley Yates, Dr. Shuck, *Sponsor*; Bennie Witzki, Mr. King, *Sponsor*.

BETA BETA BETA

Beta Beta Beta Honorary Biological Fraternity was established on the Southwestern State College campus in 1952, with forty-two charter members.

The purpose of Beta Beta Beta is to stimulate interest in

and promote scholarship in the biology field. Membership is limited to students whose field of study is in the biological sciences.

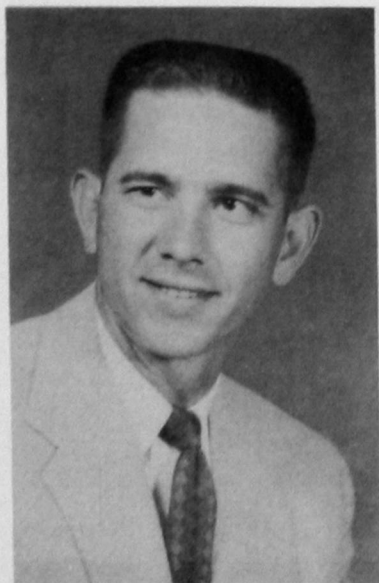

Buck Wagnon
President



Quillen Hughes
Vice President



Harolene Woods
Secretary-Treasurer



Alice Gallop
Historian



Kay Wehran, *Reporter*; Richard McConnell, *President*; Maurita Prock, *Secretary-Treasurer*; Anita Ensley, *Vice President*; Venetta Kell, *Sponsor*; W. W. Ward, *Sponsor*.

FUTURE BUSINESS LEADERS OF AMERICA

F.B.L.A. was founded during the Spring semester of the school year, 1953-54. The purpose of F.B.L.A. is two-fold: to give business students at Southwestern experience in dealing with local, state and national problems and to learn the ways of operating an organization, the ways of preventing minority controls, the ways of bringing about desirable social, political and economic changes through organizations, and to develop leadership.



FRONT ROW: Lyndell Anderson, Lola Vaughn, Mary Lou Baxter, Ruth Ann English, Edna Mae Stubblefield, Irene Busler, Laverne Stroud, Kay Marlin, Gay Newberry. SECOND ROW: Glenda Smith, Rita Sykes, Mary Fry, Marlyn Savage, Kay LeGrand, Donna Weigandt, Bea Ingraham, Therron Anderson, Helen Sloan, Enid Lenaburg. THIRD ROW: Glendon Walker, Weldon Thorpe, David Rainey, Bill Clark, Orlando Kleiwer, John Turner, Jim McDonald, Lamar Geis, Leon Bozarth.

"O" CLUB

In 1907, the Southwestern Athletic Club was founded here at Southwestern State College. In 1920, the name of the club was changed to the "S" Club. After World War II, the name was changed to the present "O" Club.

The purpose of the "O" Club is to promote good fellowship and understanding among the athletes. Membership is limited to all male athletes who letter in a major sport at Southwestern.

FIRST ROW: Haydon Battles, Darrell Bode, Diz Boyles, Bob Collins, Ewell Collins, Keith Wiginton. SECOND ROW: Leon Trotter, Phil Southall, Don Shadid, Leonard Selvidge, Geron Meeks, Dennie McDonald. THIRD ROW: Charles McClure,



Jim Litsch
President

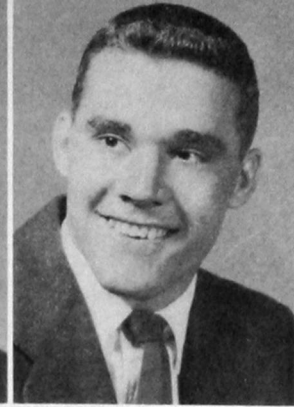

John Buck
Vice President



Bill Hancy
Secretary-Treasurer

Dean Linder, Jeff Landreth, Gary Laird, W. L. Jackson, W. E. Jackson. FOURTH ROW: Bill Hubbard, Vern Harris, James Goss, Travis Flippin, Bill Eskew, Dean Copeland.

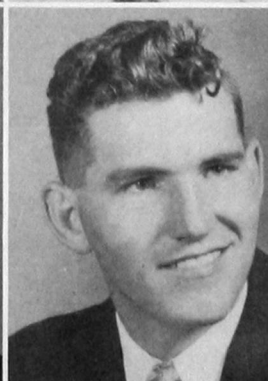
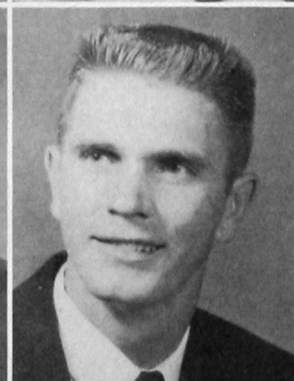
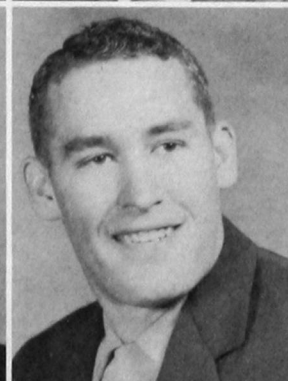
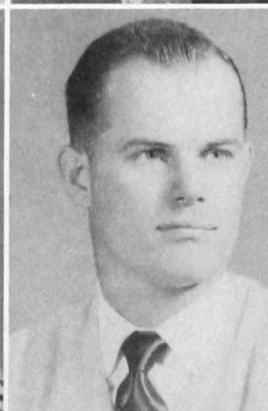
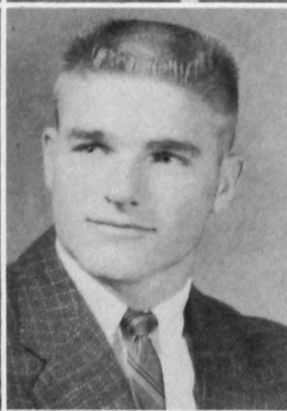
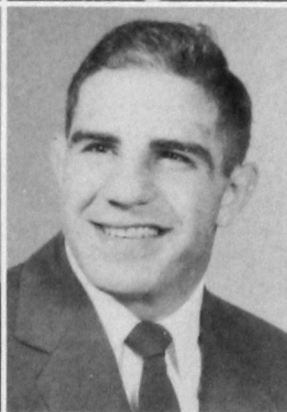

WOMEN'S ATHLETIC ASSOCIATION

The Women's Athletic Association is an organization for the promotion and betterment of athletics among campus women. Membership is open to any campus girl who is interested in athletics. To become a member one must pay her dues and attend the meetings.



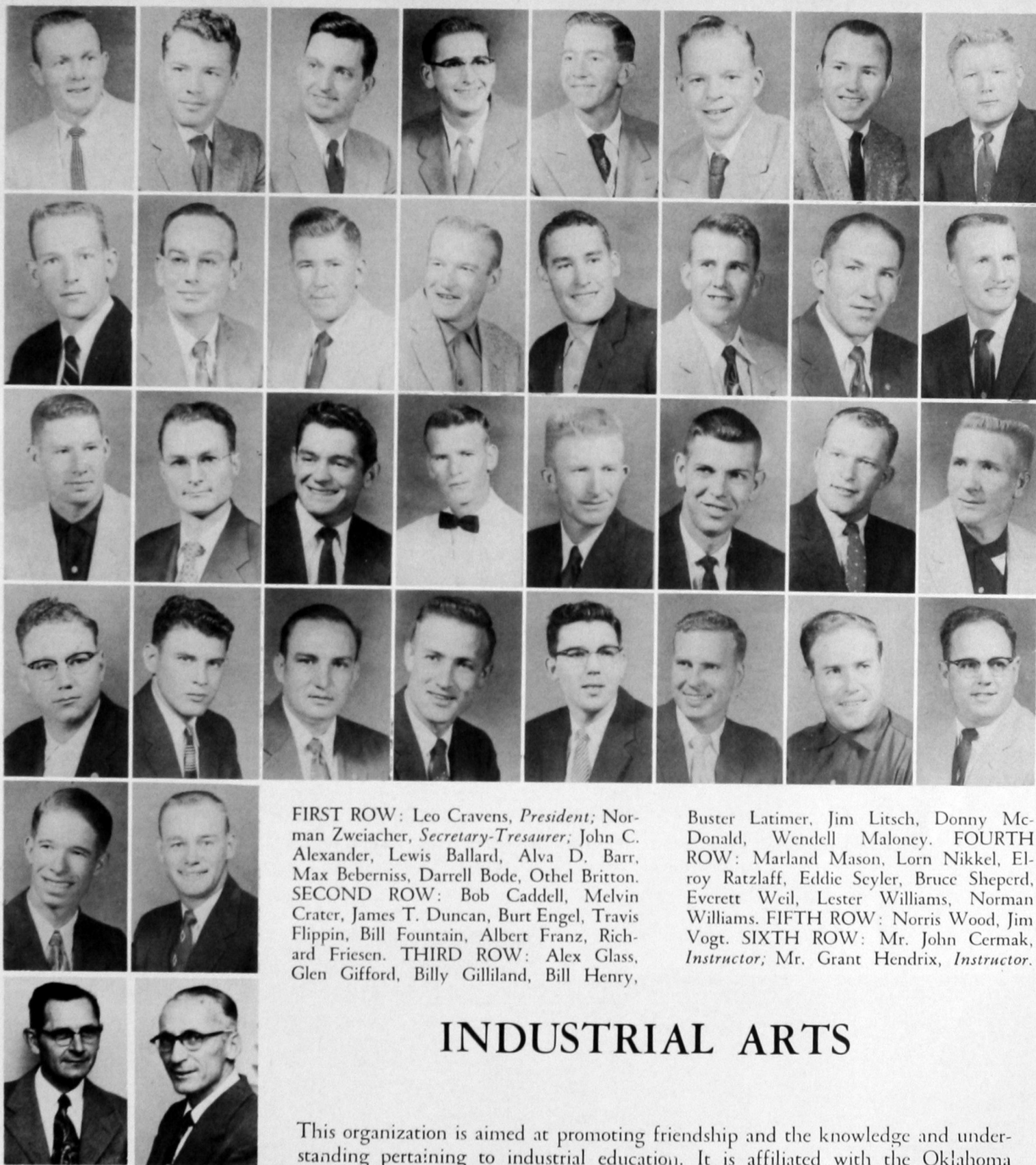

FIRST ROW: Leo Cravens, *President*; Norman Zweiacher, *Secretary-Treasurer*; John C. Alexander, Lewis Ballard, Alva D. Barr, Max Beberniss, Darrell Bode, Othel Britton. SECOND ROW: Bob Caddell, Melvin Crater, James T. Duncan, Burt Engel, Travis Flippin, Bill Fountain, Albert Franz, Richard Friesen. THIRD ROW: Alex Glass, Glen Gifford, Billy Gilliland, Bill Henry,

Buster Latimer, Jim Litsch, Donny McDonald, Wendell Maloney. FOURTH ROW: Marland Mason, Lorn Nikkel, Elroy Ratzlaff, Eddie Seyler, Bruce Sheperd, Everett Weil, Lester Williams, Norman Williams. FIFTH ROW: Norris Wood, Jim Vogt. SIXTH ROW: Mr. John Cermak, *Instructor*; Mr. Grant Hendrix, *Instructor*.

INDUSTRIAL ARTS

This organization is aimed at promoting friendship and the knowledge and understanding pertaining to industrial education. It is affiliated with the Oklahoma Industrial Arts Association.



THE BAND

A committee composed of students and faculty made a decision during summer school concerning the color and style of new band uniforms. The uniforms were delivered in time to be worn by the band at the first home football game October 1.

The marching band, composed of 30 Freshmen, 6 Sophomores, 7 Juniors, and 8 Seniors, made eleven public performances during the football season.

The concert band of 45 members performed two concerts during the second semester on March 26 and May 14. The band also made a concert tour and played for Commencement May 24.



Euteva Cain, Pat Self, and Jane Clabaugh, *Majorettes*; Bob Little, *Drum Major*.



The College Dance Band



The Pep Band

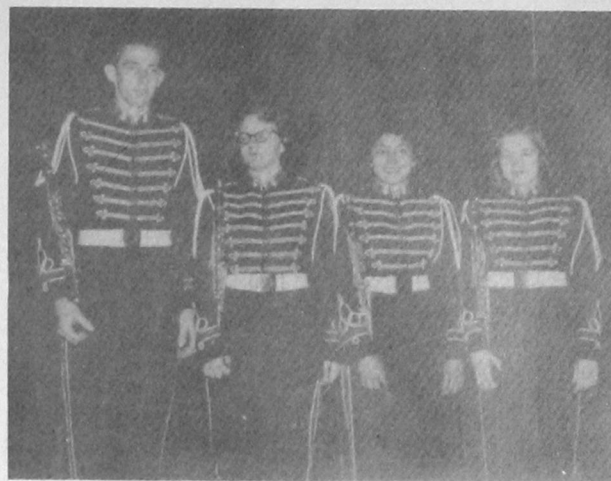

CLARINET QUARTET: Gary Davis, Eugenia Martin, Ethelene Coffey, and Sue Carpenter.



BAND OFFICERS: Jerry Caddel, *Vice President*; Pat Self, and Gary Davis, *Reporters*; Sidonna Thomas, *Secretary-Treasurer*; Noel Kaiser, *President*.



"One, two, ready, play."



SAXOPHONE QUARTET: J. W. Bean, Bob Little, Bob Caddel, Jerry Murray.



"Merry Christmas, Mr. Coy."





Our men and women
Build Physiques,
While Rankin's Teams
Have winning streaks,
These Bulldogs do not
Learn esthetics,
But "eat 'em up," for that's

Athletics

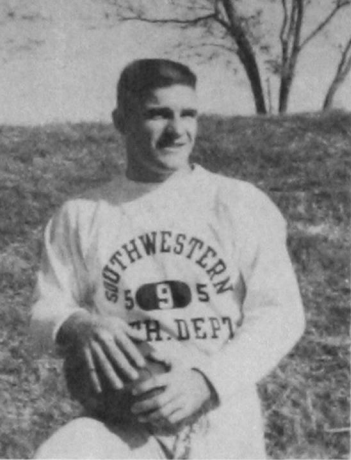

Wayncdain (Jeff) Landreth
Manager

FOOTBALL - '55

Bulldogs Share Title,

Post 6-3 Record

Southwestern's tough and tenacious Bulldog eleven, playing against rugged opposition, finished the 1955 grid season with a record of 6 games won, 3 lost, and shared the Collegiate Conference championship with Central and Northeastern. Southwestern won 4 and lost 1 in conference play.

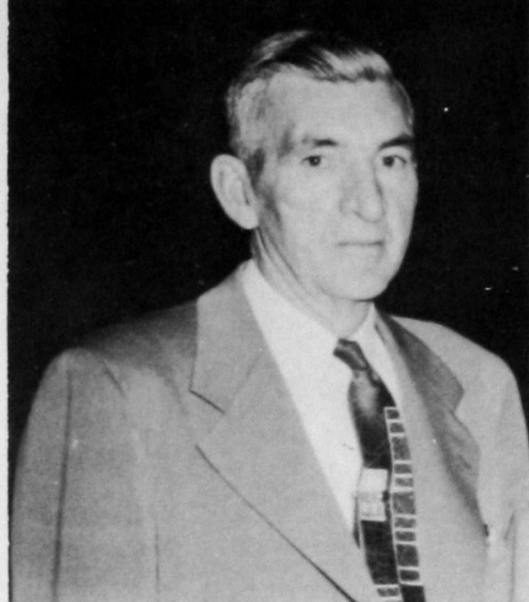

Joe Bailey Metcalf
Head Coach



Gary Laird
End



Ray Hobbs
Fullback



Hayden Battles
Halfback

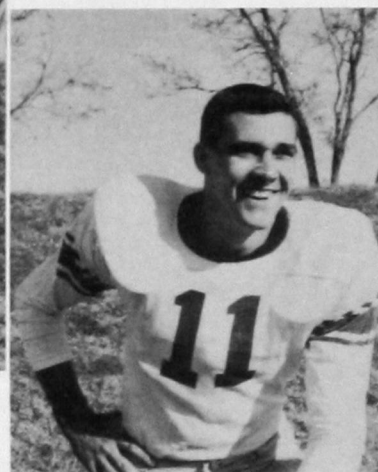

John Buck
Quarterback

It's game time

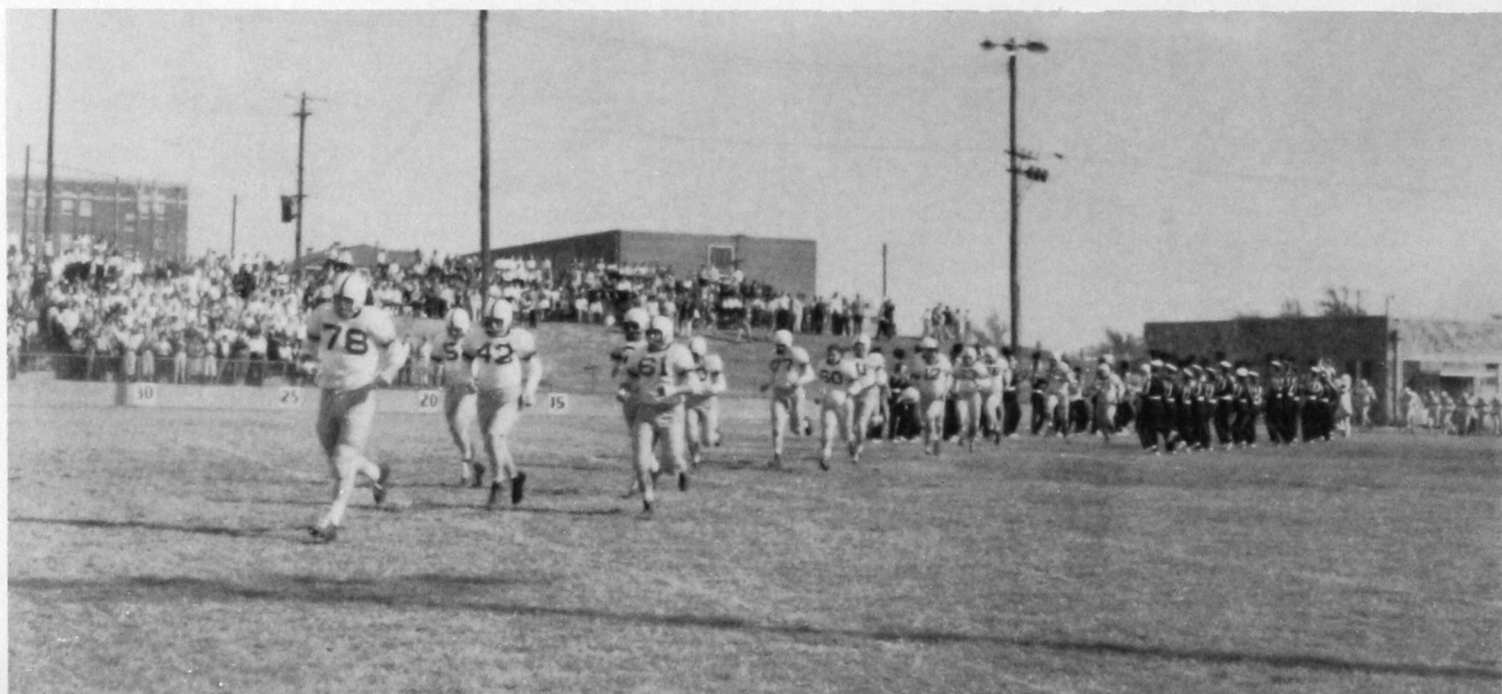



J. W. Cole
Line Coach



Don Shadid - Ray Hobbs
Co-Captains

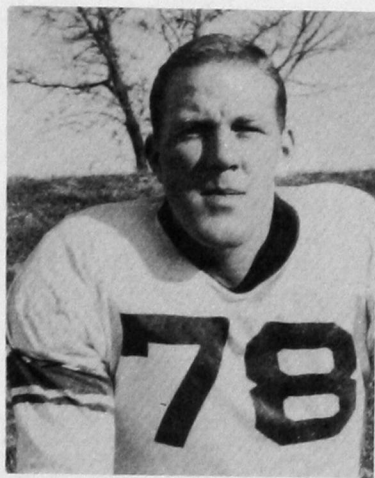

Charles McClure
Tackle



Don Shadid
Guard

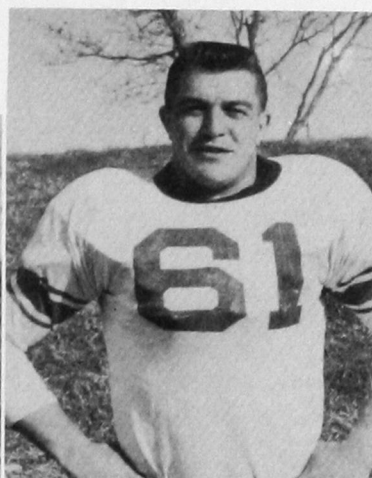

Hartsell Haws
Guard

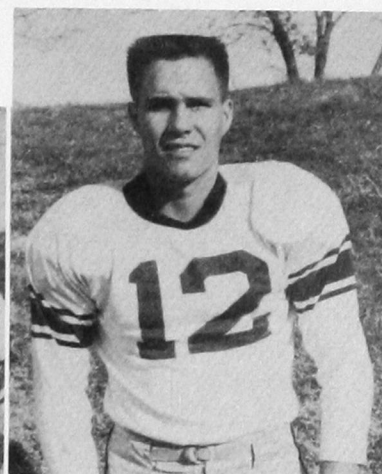

Dean Linder
Quarterback

Results of hard tackling





A little short of paydirt

But on the Collegiate Conference all-star teams the Bulldogs, for the second straight year, took the lion's share of the honors. Making the first eleven were Buck, Hobbs, Battles, Laird, and McClure. On the second team were Haws and Shadid.

Highest individual honors went to quarterback John Buck, who for three straight years has been on the All-Conference first team. This year Buck made the N.A.I.A. All-American squad and was named on the first eleven by the Williamson rating system.

Again this year it was the hard work of Coach Joe Bailey Metcalf and Assistant Coach J. W. Cole, plus co-ordinated effort on the part of regulars and subs alike, that brought the grid team another exceptionally good season.

Buddy Glass
Guard

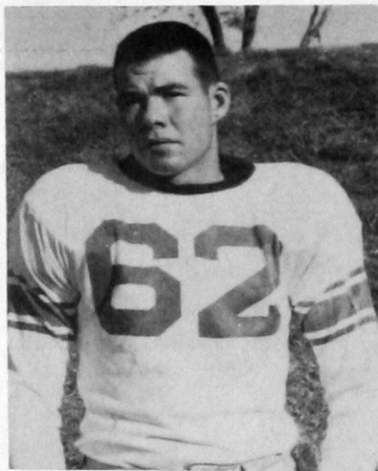

Richard Friesen
Halfback

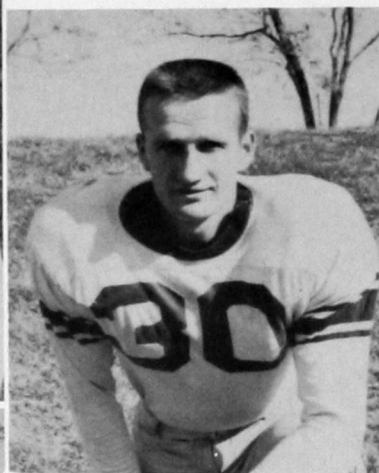

Clane Kirtley
Center



Joe Pogorelec
End



Eddie Hunt
Tackle

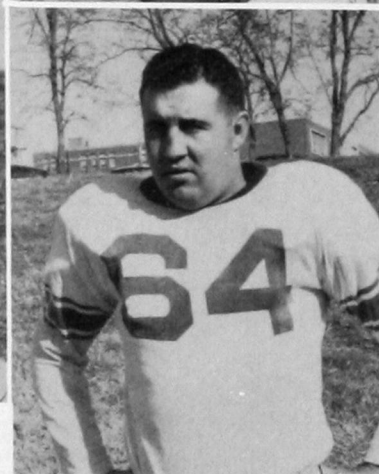

Leon Trotter
Guard



Vern Nelson
Halfback

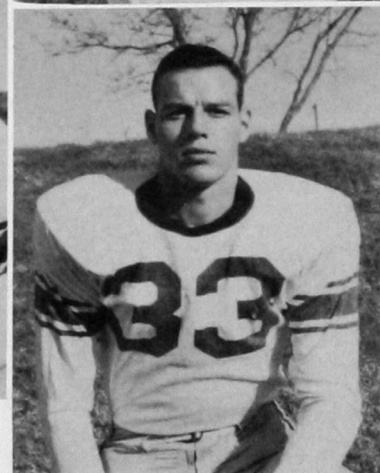

Vern Harris
Halfback

FOOTBALL

SEASON RECORD

<i>Home Score</i>		<i>Opponent Score</i>
20	Midwestern University	32
30	East Central	0
6	Eastern New Mexico	0
15	Northwestern	0
14	Central	7
7	Northeastern	13
59	Southeastern	13
47	Panhandle A and M	26
13	Adams State College	24
<hr/>		<hr/>
211	Total	115

SEASON: Won 6, Lost 3
 CONFERENCE: Won 4, Lost 1

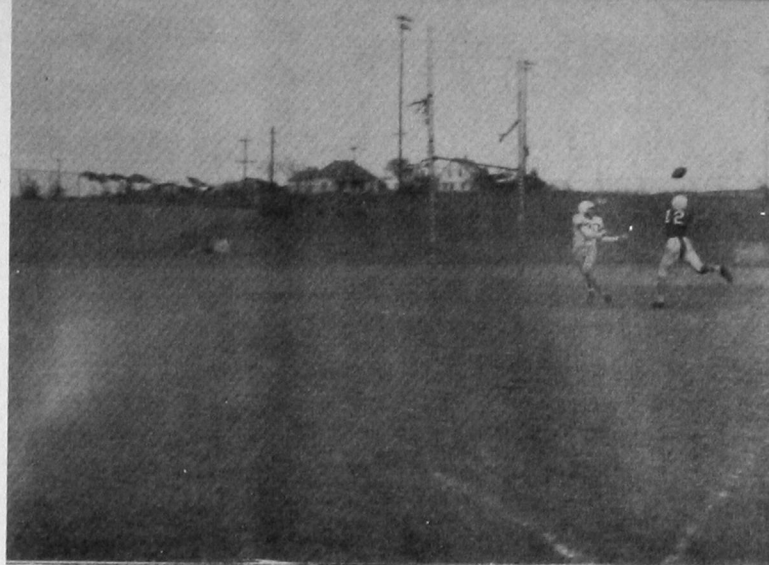

That intercepted pass in the end zone

Ladd Morris
Tackle



Leonard (Tex) Selvidge
Center



Kenneth Gruenwald
Tackle



Will Taylor
End



Charles Weeks
End

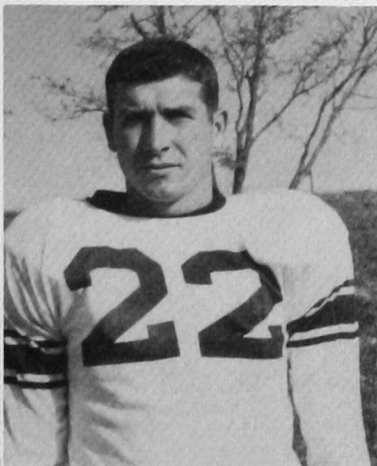

Billy Rhodes
Halfback



Johnny Weber
Fullback



Donny McDonald
Fullback

SEASON'S

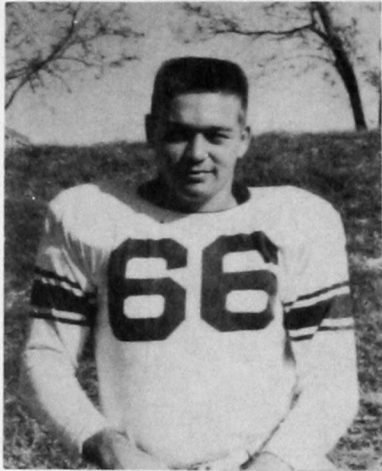

Don Dill
Guard



Alex Glass
Tackle



Donald Hudgens
Guard



Donald Nichols
Guard



Norman Schulz
Tackle



Rip Smith
Halfback

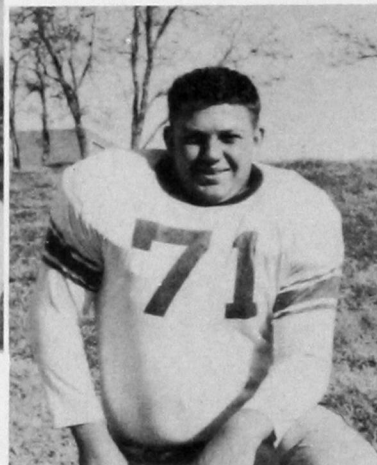

Don Doshier
Tackle

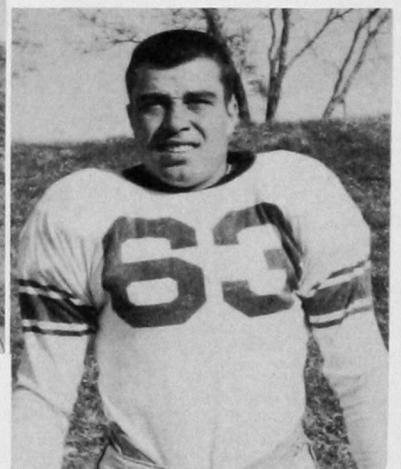

Glenn Duncan
Guard

In the first game, against the Midwestern Indians, the Bulldogs made a terrific second-half comeback which, although coming too late, thrilled their supporters. In the next game, against East Central, Southwestern's grid team made such a strong comeback that everything they did seemed right. Then, on Dad's night in the game with Eastern New Mexico University's Greyhounds, the Bulldog line stole the show with their frequent goal-line stands. An oddity, or at least something unusual, was the final score in the next contest against Northwestern's Rangers.

Next week, in a typical Bulldog-Broncho thriller, Laird fell on a fair kick in the end zone, giving us the margin of victory. Fumbles caught up with the

HIGHLIGHTS



Eddie Seyler
Halfback



Martin Ledford
Tackle



Jerry Don Mills
Quarterback



Billy Don Williams
Tackle

Bulldogs at Homecoming against Northeastern, and a sigh of disappointment came from the crowd as our touchdown drive was thwarted when Buck's pass was intercepted in the end zone. The Bulldogs' fast recovery next week at the home of the Southeastern Savages was to the tune of 59 to 13, and a high-scoring contest against Panhandle A & M was highlighted by a combined score of 73 points, indicating the offensive strength of both sides. Although the Bulldogs lost their final game with Adams State of Colorado, Southwestern's team finished the season with a record of 211 points scored against their opponents compared to 115 points scored against the Bulldogs.

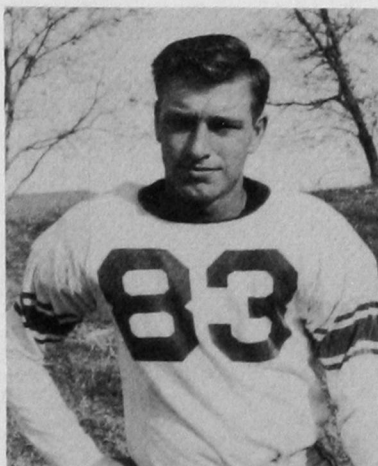

Loyd Garner
End

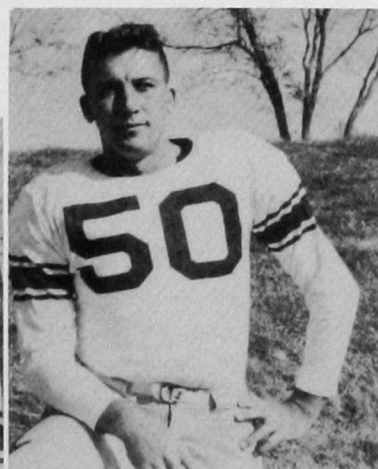

Don Davis
Center



Mack Choate
Halfback



J. R. Hermes
Quarterback

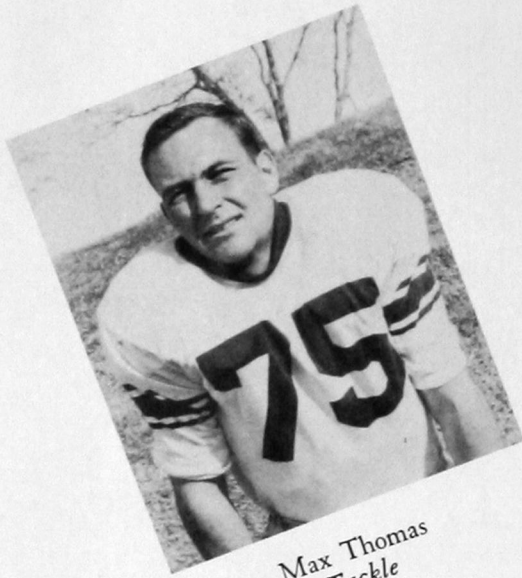

Max Thomas
Tackle

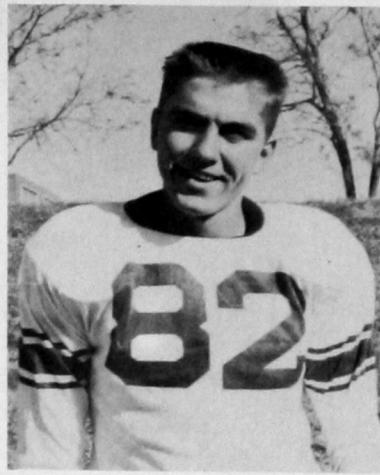

Dale Jackson
End

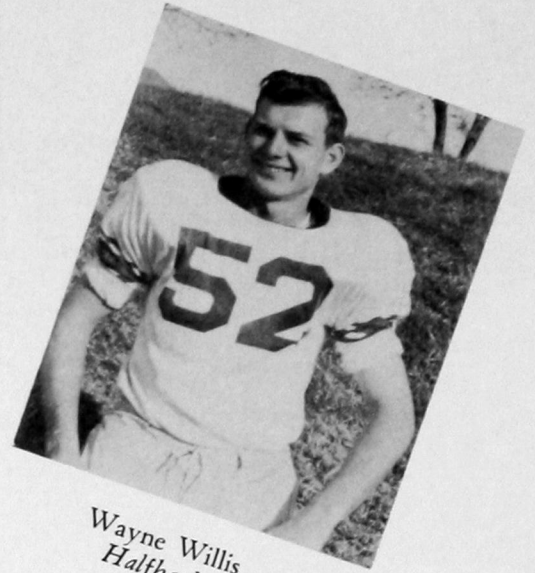

Wayne Willis
Halfback

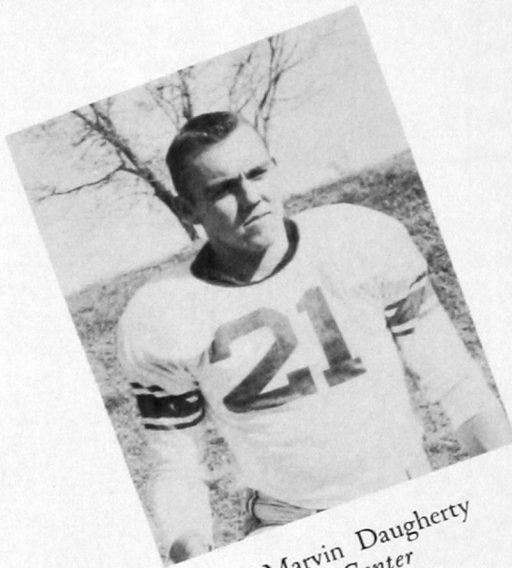

Marvin Daugherty
Center

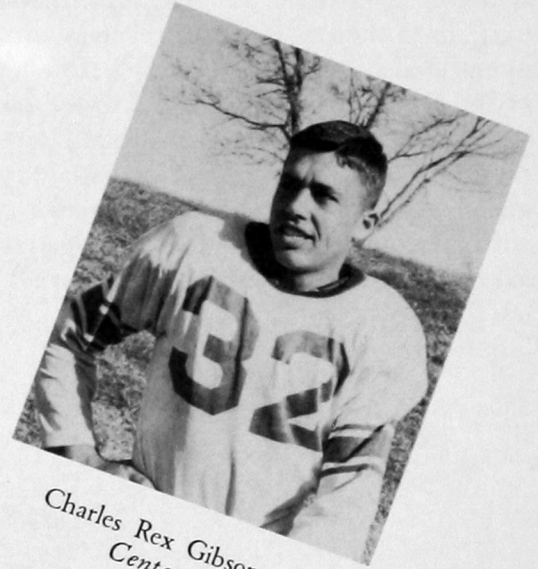

Charles Rex Gibson
Center

Let's just untangle first



I
N
T
R
A
M
U
R
A
L
S

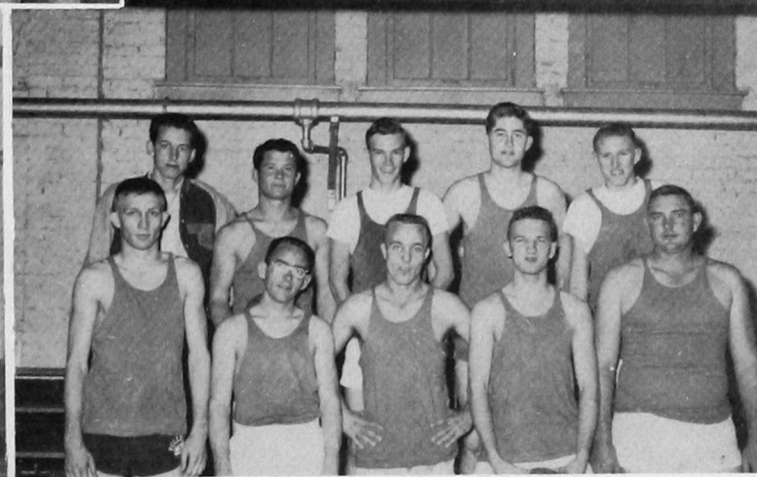

BASKETBALL

Winding up the season with a record of 8 wins and 7 losses in conference play, the Bulldogs rated fourth in the conference. Jim Litsch was chosen as captain for the team and helped to place the Bulldogs in third position in the Sunshine Tournament in Portales, New Mexico during the Christmas holidays. At mid-term, Travis Flippin bowed out of the Southwestern line-up, taking with him his efficient ball handling. The last game of the season was played at Durant in the NAIA playoffs. The Southwestern lineup, shy the services of Jimmy Peck and Jay Jones, was hurt considerably. They were beaten in the first game by OBU, 76-70, but not until they had given the favored Baptists a hard fight. It was a successful season for the Bulldogs; the conference teams were evenly matched this year.

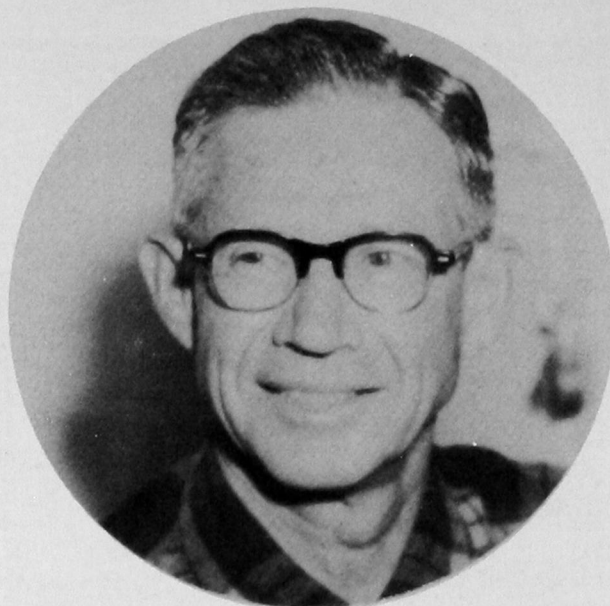

Rankin Williams
Coach

Look at that Bulldog backing!



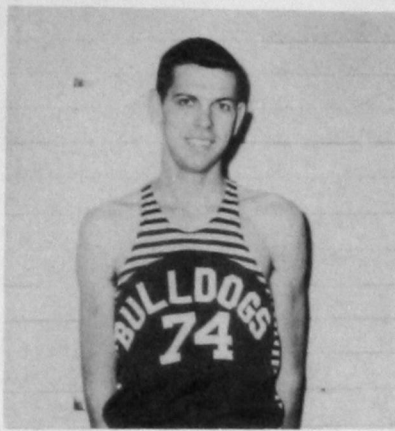

Jim Litsch

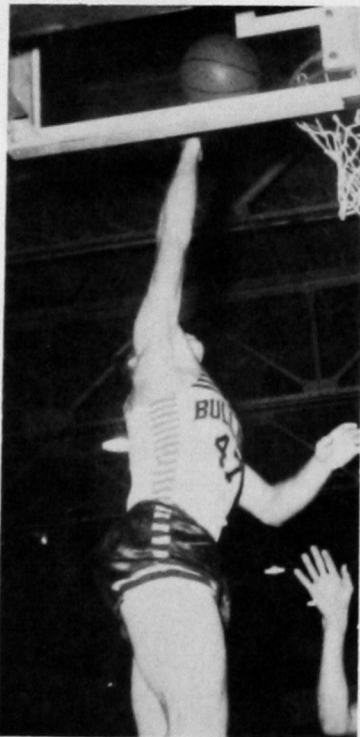

What a shot!

SEASON'S RECORD

71	Central
67	East Central
76	Northeastern
83	O. B. U.
74	Southeastern
74	Northwestern
81	Phillips
77	Central
76	O. B. U.
77	Southeastern
79	East Central
91	Northeastern
65	Northwestern
103	Phillips
71	O. B. U. *
*N. A. I. A. Playoff	

77
59
73
70
63
66
63
83
89
85
82
73
71
87
76

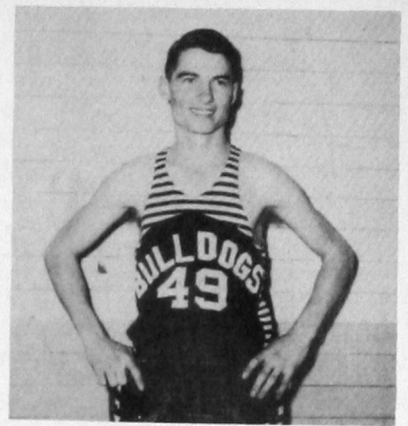

Keith Wiginton

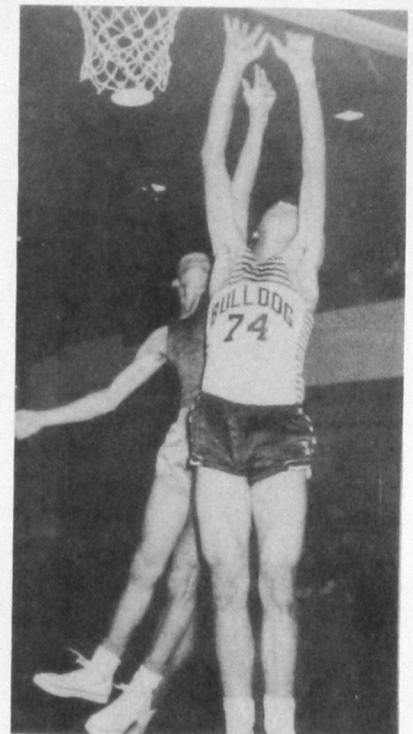

Perfect setup



Flip's fast break



Will it ever come down?



Nick Wolff



Look at that form!

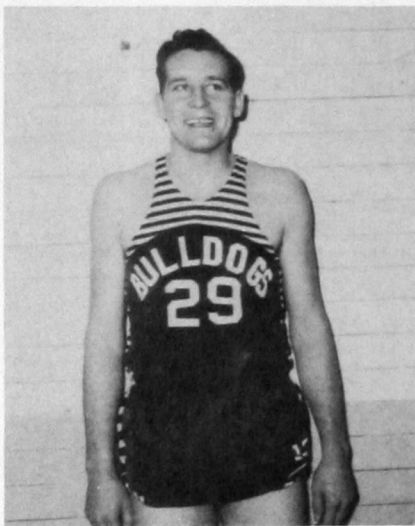

Bill Leathers

Let's hope he makes it

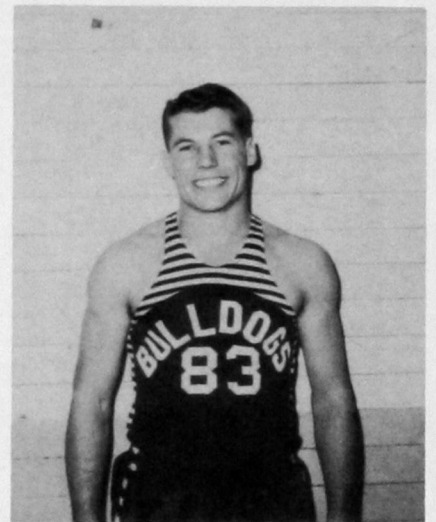

Hayden Battles

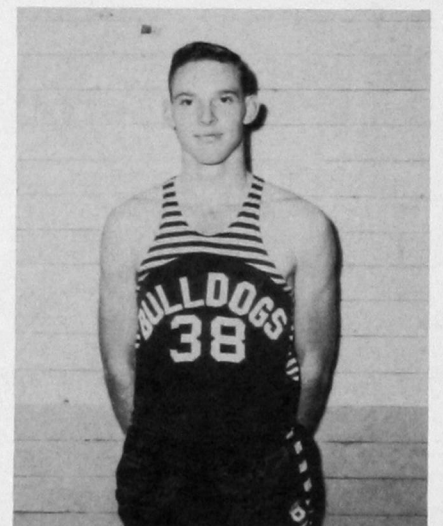

Hancock



Jay Jones



All by himself

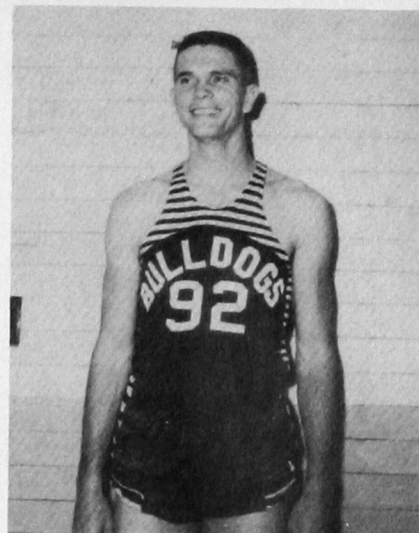

Bill Eskew

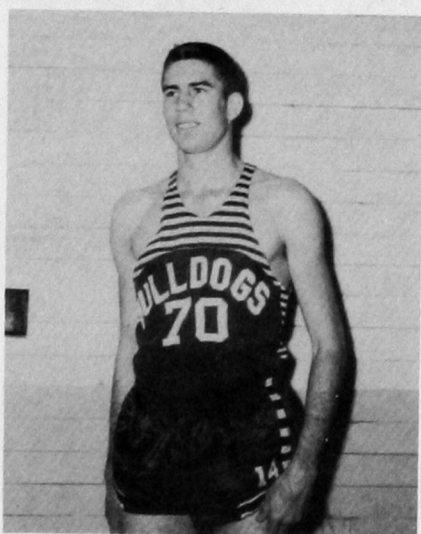

Dudley Savage

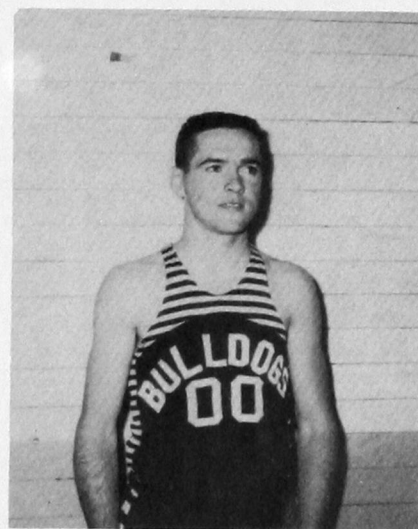

Jimmy Peck

A lost cause



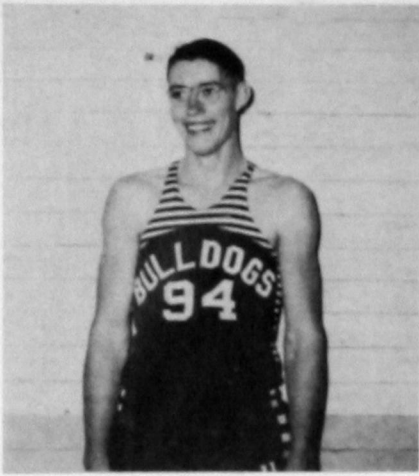

Patton



Some inside scope

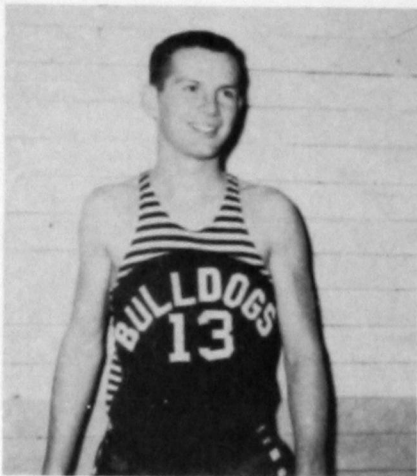

Martin



Powers

Wonder what's in the book

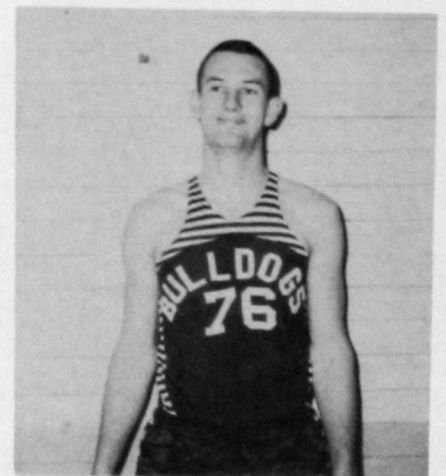
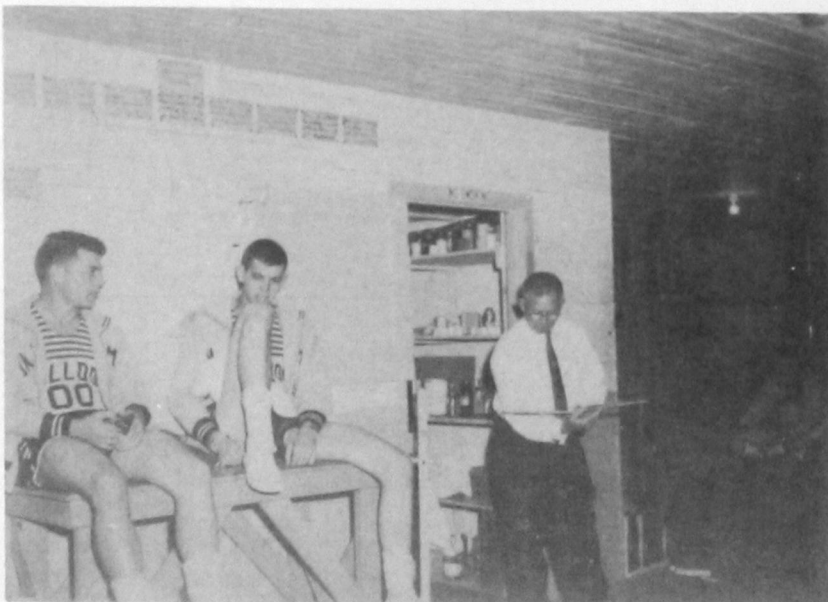

Weeks



Jones, let me through!



All down and one to go

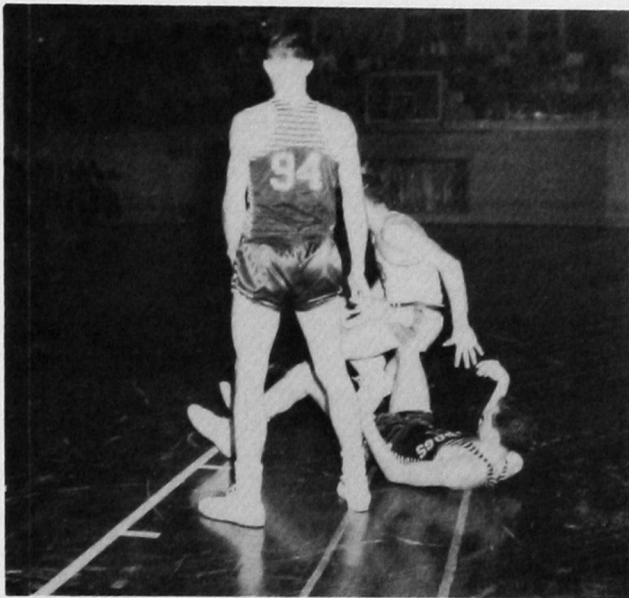

Will you please get off my knee?

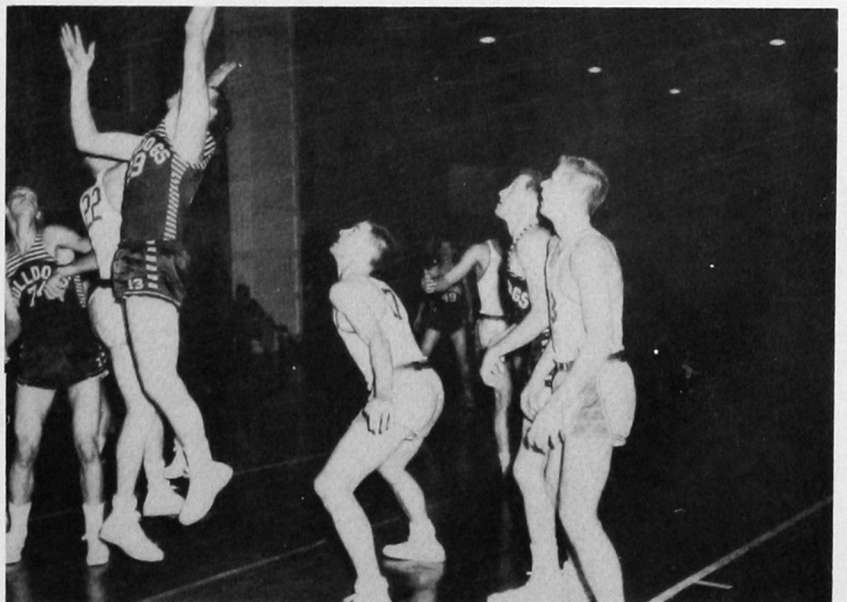

Watch that rebound



WOMEN'S ATHLETICS

For the athletically inclined woman, Southwestern's physical education department offers a varied program. Most popular women's sports are swimming, tennis, and basketball.

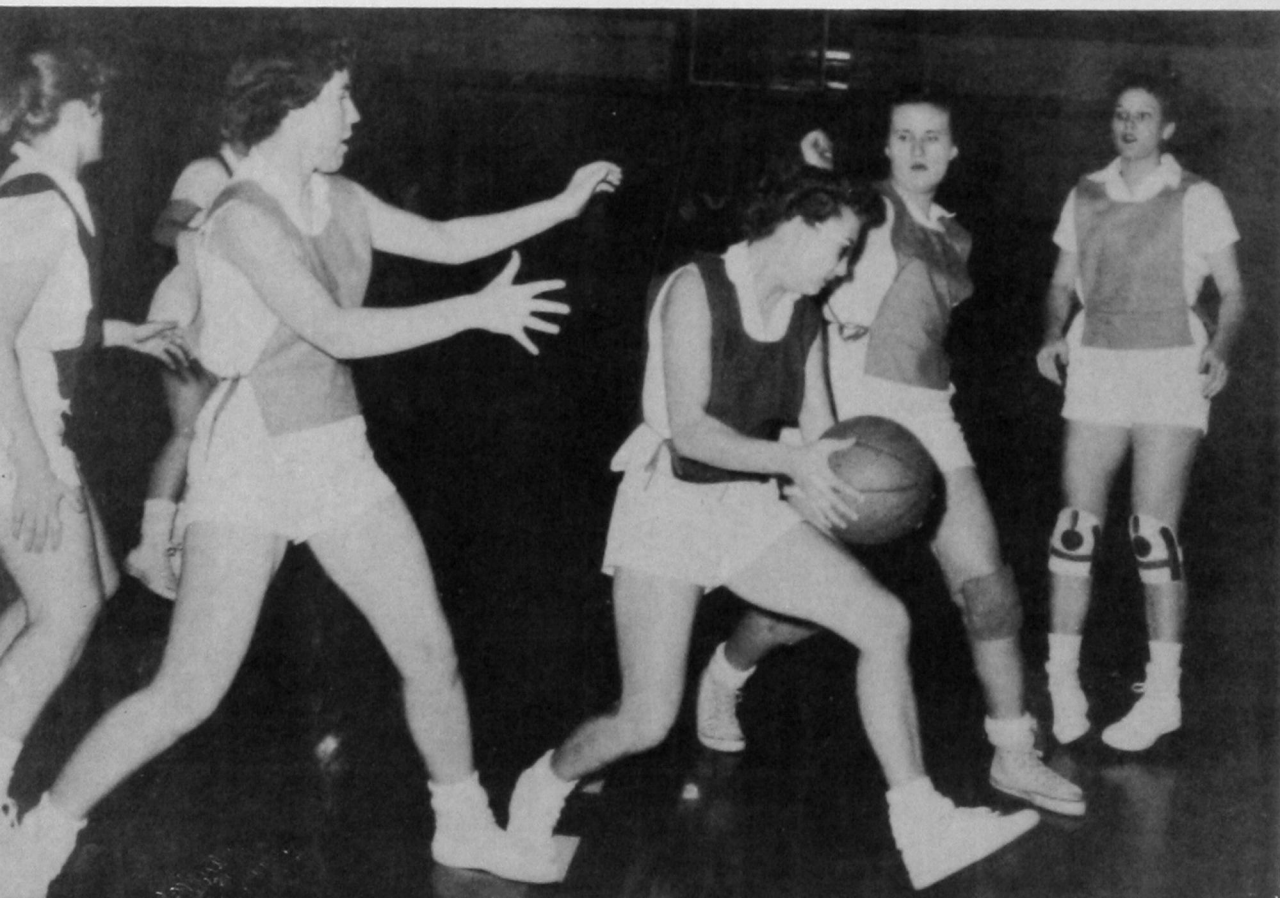

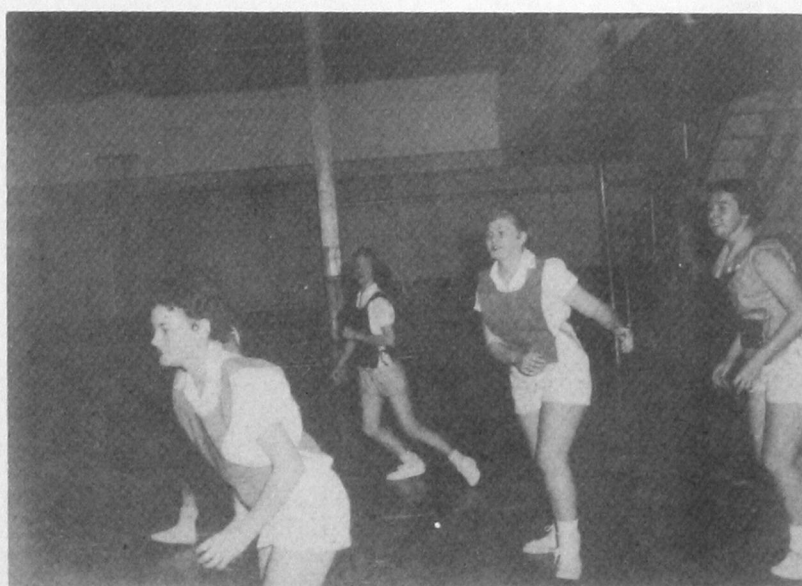
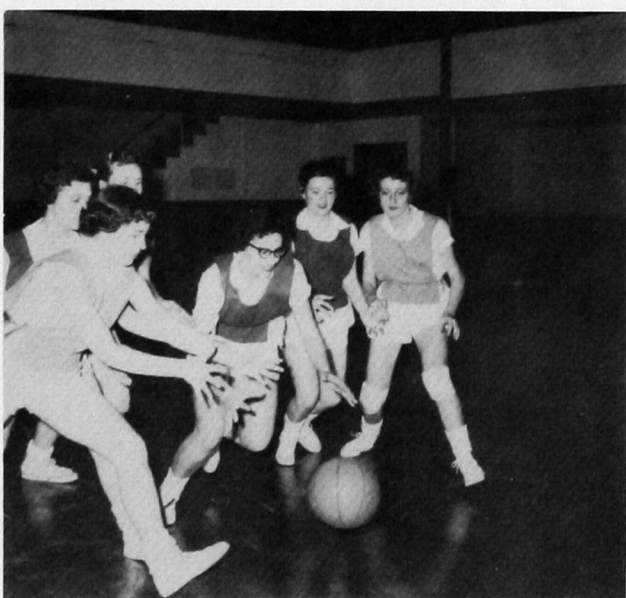
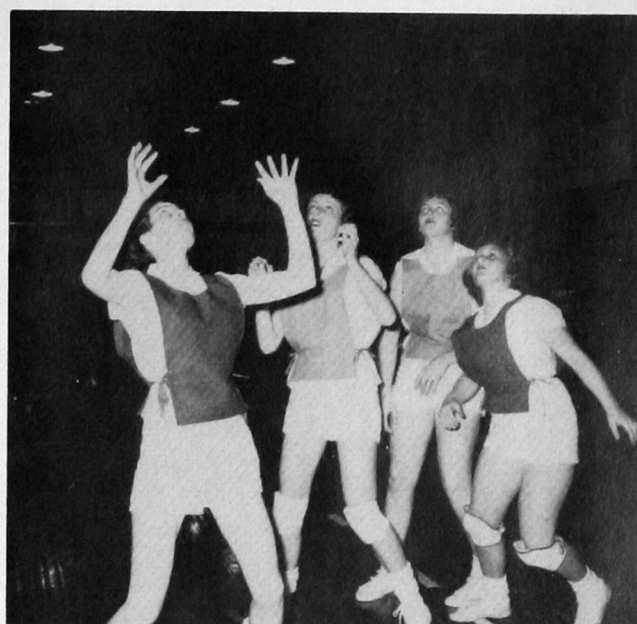
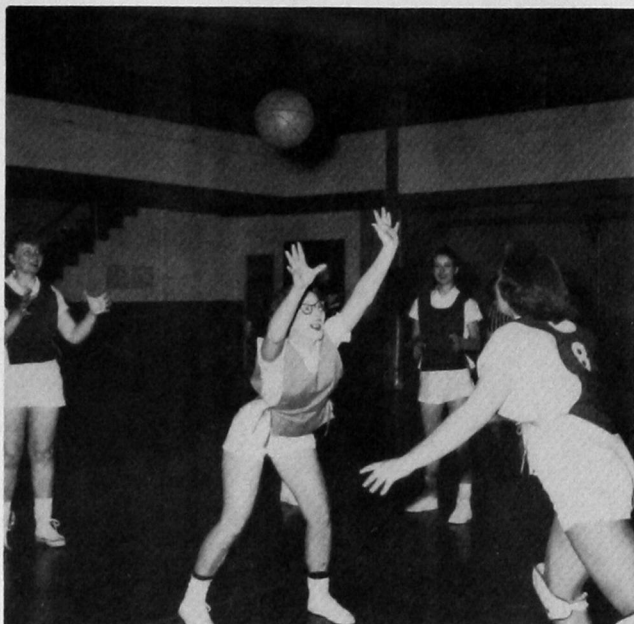

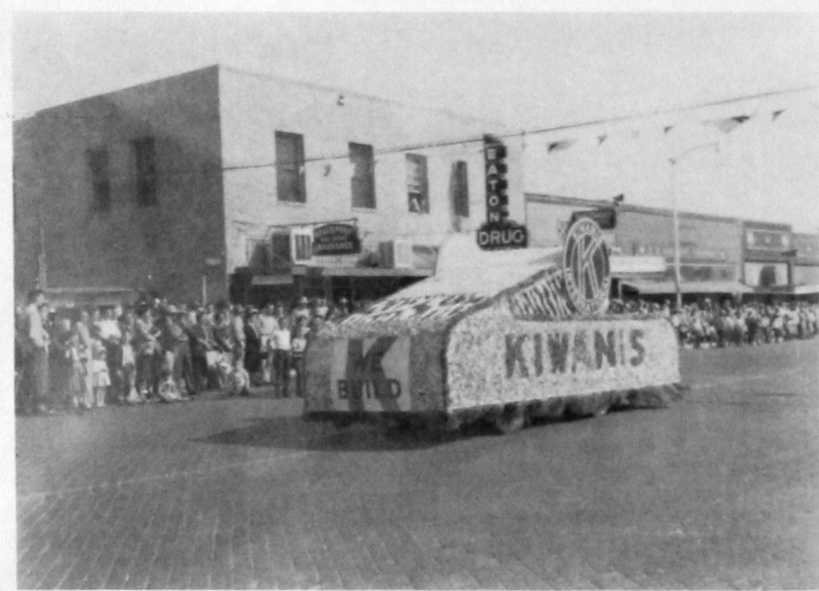



WRIGHT'S SUPER SERVICE

WHOLESALE — RETAIL MAGNOLIA PRODUCTS

"THE STUDENT'S STATION AWAY FROM HOME"

H. L. WRIGHT

WEATHERFORD, OKLA.

PHONE 287



CUSTER COUNTY

FEDERAL SAVINGS AND LOAN ASSOCIATION

SAFETY, AVAILABILITY, AND
EARNINGS ON YOUR SAVINGS

Weatherford, Oklahoma

ED BERRONG **Insurance Agency**

INSURANCE - LOANS - REAL ESTATE

"The Agency That Service Built"

217 West Main

Weatherford, Okla.





THE DAVIDSON AND CASE LUMBER COMPANY

LUMBER, PAINTS, AND ALL KINDS OF BUILDING MATERIALS

Phone 79 — 224 South Custer

Weatherford, Okla.

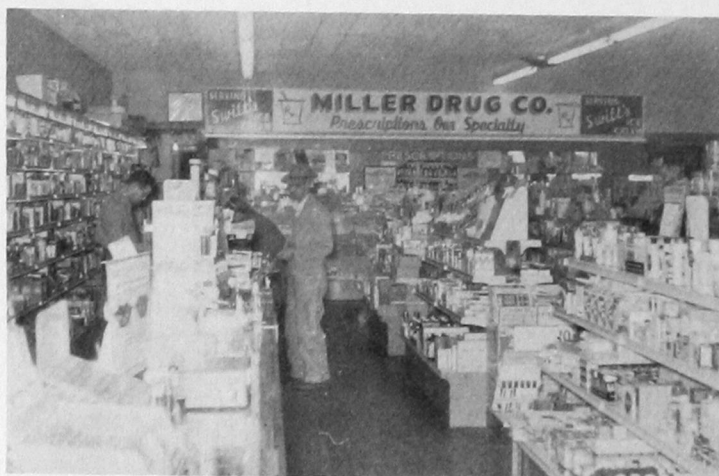

MILLER'S DRUG

THE PRESCRIPTION DRUGGIST

Clyde Miller, Owner

Phone 81

Weatherford

FOREMAN'S CLEANERS

"FINE CLEANING"

Phone 358

109 East Main

Weatherford, Okla.

JONES' JEWELRY

"We Are Pleased When Our Customers Are Satisfied"

G. E. Jones, Jr.

Phone 37

Weatherford

THE LOG CABIN

"COLLEGE STUDENT'S MAIN HANGOUT"

West on Highway 66

Phone 603

Weatherford, Okla.



SILVER CREST BAKERY

*"IF IT COMES FROM SILVER CREST,
IT'S GOOD TO EAT."*

SPECIAL DECORATIONS
PASTRIES, BREADS, PIES

Phone 112

Weatherford

HUTTO'S

SPORTSWEAR

FOR GUYS — FOR GALS

200 West Main

Weatherford



THE PEOPLES STORE

WEATHERFORD'S LEADING DEPARTMENT STORE

Nationally Known College Apparel



H AND M RESTAURANT

PRIVATE DINING ROOMS FOR BANQUETS AND LUNCHEONS

FINEST OF FOODS — FRIENDLIEST OF SERVICE

MIKE BROWN

PHONE 52

BILL KING

WEATHERFORD T. V. AND RADIO CLINIC

All Work Guaranteed

206 W. Main St.

Phone 38

Weatherford, Oklahoma



TORO 76" PROFESSIONAL

Toro-Whirlwind Power Mowers and Tractors

Cleary's P.M.A.S — Uramite Toro Power Tools

West Point Aerifiers

Buckner Irrigation and Sprinkler Equipment

Dow and Dupont Chemicals

Eli Colby Peat Hardie — Iron Age

Hudson Power Sprayers

Skillsaw and Stanley Electric Trimmers

BOB DUNNING - JONES, INC.

1402-12 S. Lewis

MAdison 6-3660

Tulsa 4, Oklahoma

JANZEN'S

CLINTON, OKLAHOMA

**SPORTING GOODS
AND HARDWARE**

P.O. Box 66

Phone 132

W. C. JANZEN

T. T. WATSON



EATON I. G. A. FOODLINER

Phone 300

WEATHERFORD, OKLA.



RATCLIFFE'S BOOK STORE

South of Campus—Weatherford, Okla.

308-D—Lawton, Okla.

TEXTBOOKS, OFFICE SUPPLIES, LIBRARY AND REFERENCE BOOKS

"EVERYTHING FOR THE TEACHER"



FARMER'S HATCHERY AND PRODUCE

FEEDS — SEEDS — BABY CHICKS
DRESSED POULTRY — FRESH EGGS

Phones—City 15 - Rural 27
Weatherford, Oklahoma

Congratulations and Best Wishes
to the 1956 Graduates of S.W.S.C.
School of Pharmacy.

Let Us Work Together to
Keep Pharmacy up to the Highest
Ethical Standards at All Times.

McKESSON and ROBBINS, Inc.

ALEXANDER DRUG DIVISION

11 N.E. 11th St. Oklahoma City, Okla.

DE FEHR IMPLEMENT COMPANY

JOHN DEERE FARM MACHINERY

Phone 78 Weatherford, Okla.



SHOTTS MOTOR COMPANY

"Your Friendly Ford Dealer"

Phone 209 Weatherford, Okla.

BURK'S

CURLEE CLOTHES
CITY CLUB SHOES
VAN HEUSEN SHIRTS
BOBBY BROOKS SPORTSWEAR
GOSSARD FOUNDATION GARMENTS
MARY LANE COATS AND SUITS

111 West Main Weatherford

NASH FINCH

COMPANY

WHOLESALE GROCERS

FRUITS

GROCERIES

VEGETABLES

FROZEN FOODS

SPECIAL PACK PRODUCTS

Oklahoma City, Oklahoma



AYERS PLUMBING

PLUMBING — HEATING REPAIR
HOTPOINT APPLIANCES

*We Service What We Sell
Prompt — Efficient*

510 East Main

Phone 663

WEATHERFORD

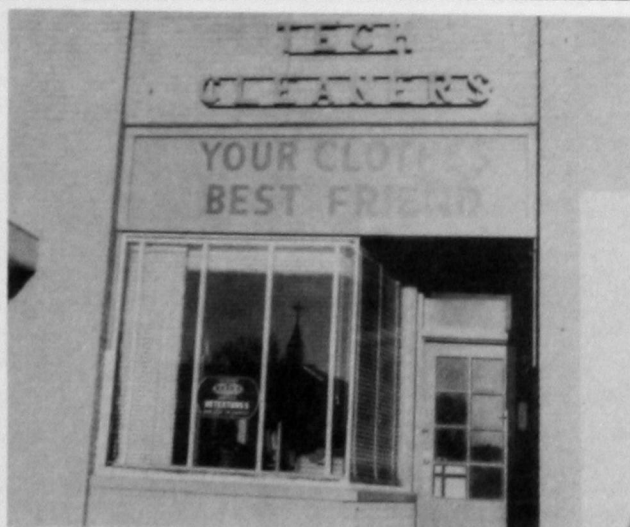

TECH CLEANERS

HARRY GOAD

"The Aristocrats of Cleaning"

Phone 140

114 N. Custer

WEATHERFORD, OKLA.

*SCHULTE'S BUICK
COMPANY*

*"WHEN BETTER CARS ARE MADE,
BUICK WILL MAKE THEM"*

Phone 88

120 South Broadway

Weatherford

**TAUTFEST HARDWARE
AND APPLIANCE**

*"Headquarters for Sporting Goods and
Better Appliances for Better Service"*

119 West Main

Weatherford

GIVE YOUR HOME EXCITING NEW BEAUTY
with PITTSBURG PAINTS in

NEW

**300 MODERN
DECORATOR HUES**

*Maestro
Colors*



CUSTOM - MADE FOR YOU IN A MATTER OF MINUTES

WE'LL GIVE YOU SAMPLE CHIPS OF ANY COLORS YOU MAY WANT TO STUDY AT HOME—
SEE THIS GORGEOUS ARRAY OF COLORS SOON—WHETHER YOU DO YOUR OWN PAINTING
OR HIRE A PAINTER.

END-O-DAY-COURTS

ON U.S. 66

CERAMIC TILE

FREE T.V. IN EVERY ROOM

WALL TO WALL CARPETING

NEW FIRM MATTRESSES ON EVERY BED

DAY'S OFFICE SUPPLY

TYPEWRITERS

OFFICE MACHINES

H. L. Day

Cordell, Okla.



TECH THEATRE

THE SHOW PLACE
OF WEATHERFORD

Bob Hall Chevrolet Co.

YOUR CHEVROLET - OLDSMOBILE DEALER

Phone 350

Weatherford, Okla.



BROWN'S FLOOR COVERING

FLOOR COVERING

FURNITURE

APPLIANCES

CARPET

PITTSBURG PAINTS

Phone 157

Weatherford

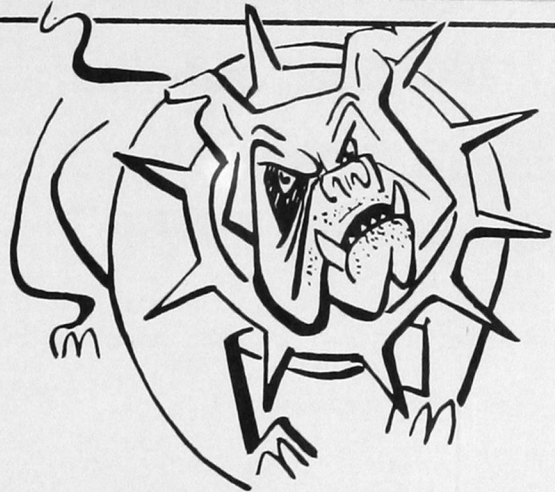

TINY DINER

WHERE THE BEST FOOD IN TOWN IS SERVED

STEAKS, HOMEMADE PIES, BUTTERED ROLLS

Phone 435

Harry Wharry, Owner

FINE

PRINTING

THE WEATHERFORD NEWS

"A COMMUNITY NEWSPAPER"

PRINTERS

PUBLISHERS

PHONE 74

WEATHERFORD, OKLA.

THACKER'S

"You Know — We Know Our Groceries"

FINE FOODS — MEATS
FROZEN FOOD LOCKERS

Phones 181 - 281

Free Delivery

Weatherford



THE SMART SHOP

"Where Pleasing You Thrills Us Too"

Phone 55

Weatherford

CONGRATULATIONS ON YOUR CONTINUOUS GROWTH

Cook Electrical Supply Co., Inc.

106 North Lee Street

OKLAHOMA CITY, OKLAHOMA

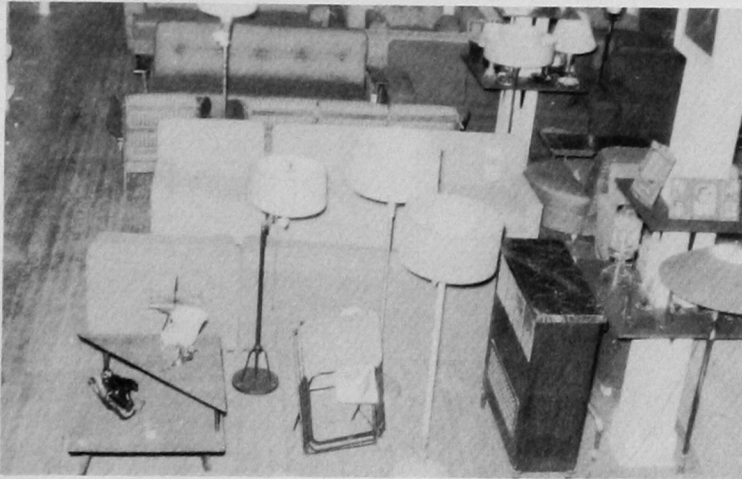

R. L. LOCKSTONE

FURNITURE CO.

COMPLETE HOME FURNISHINGS

City Phone 53

Rural Phone 24

Weatherford, Okla.

Around the clock with Sexton

*Every time the clock ticks
Sexton Foods are being served
to pleased guests
with greater profit*

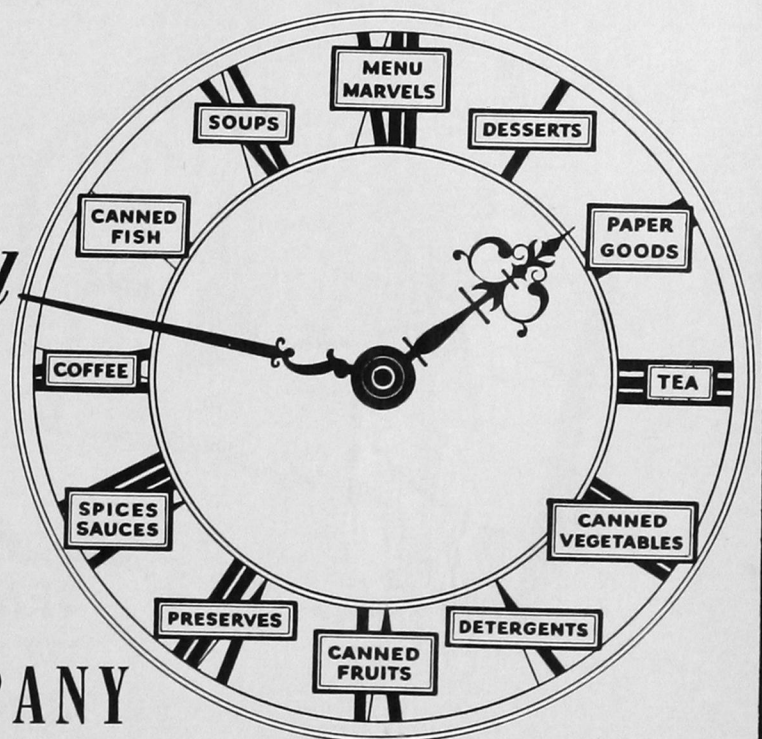

JOHN SEXTON & COMPANY

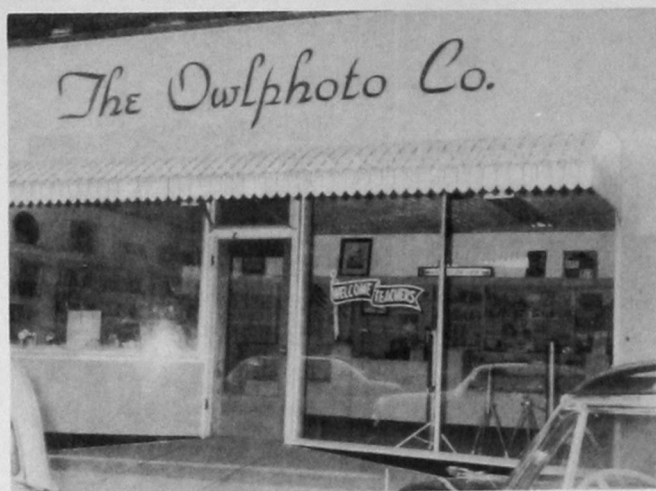

OWL PHOTO CO.

PORTRAIT PHOTOGRAPHY
COMMERCIAL PHOTOGRAPHY
PHOTO FINISHING

Nationally Known

Phone 89

Weatherford, Okla.

EATON DRUG

"YOUR PRESCRIPTION SPECIALISTS"

Weatherford

123 West Main

Phone 39

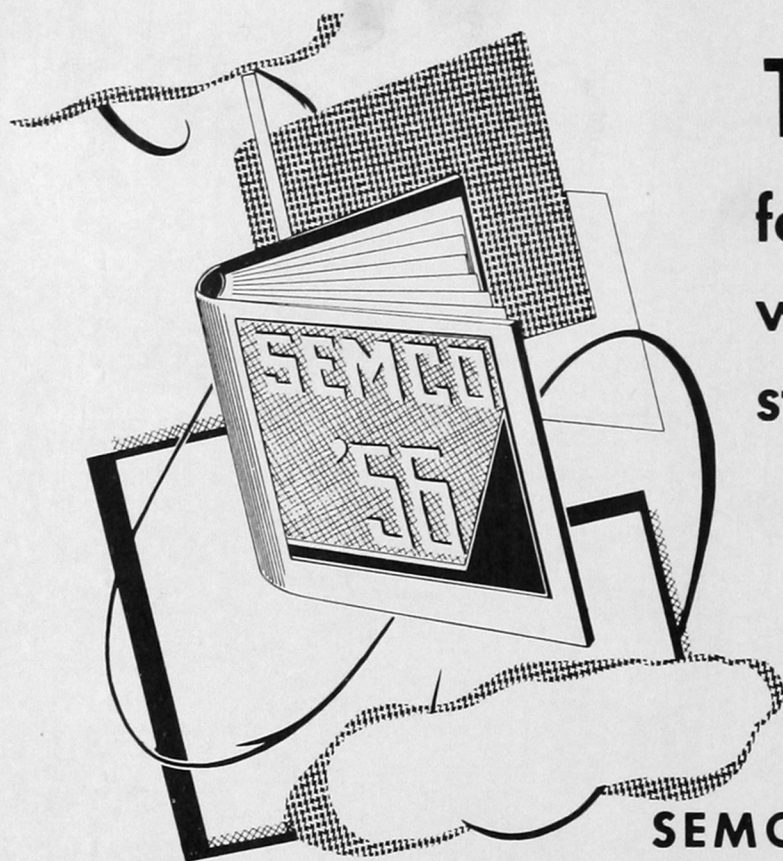

Thank You!

for selecting SEMCO
where quality is the
standard

SEMCO COLOR PRESS, INC.

129 N.W. Third

CEntral 2-7848

Oklahoma City

FOrest 5-4487