



Southwestern Oklahoma State University
SWOSU Digital Commons

SWOSU Yearbooks

Campus Publications & Productions

1957

The Bulldog 1957

Southwestern Oklahoma State University

Follow this and additional works at: <https://dc.swosu.edu/yearbooks>

Recommended Citation

Southwestern Oklahoma State University, "The Bulldog 1957" (1957). *SWOSU Yearbooks*.
<https://dc.swosu.edu/yearbooks/45>

This Book is brought to you for free and open access by the Campus Publications & Productions at SWOSU Digital Commons. It has been accepted for inclusion in SWOSU Yearbooks by an authorized administrator of SWOSU Digital Commons. An ADA compliant document is available upon request. For more information, please contact phillip.fitzsimmons@swosu.edu.

The Bulldog



1957

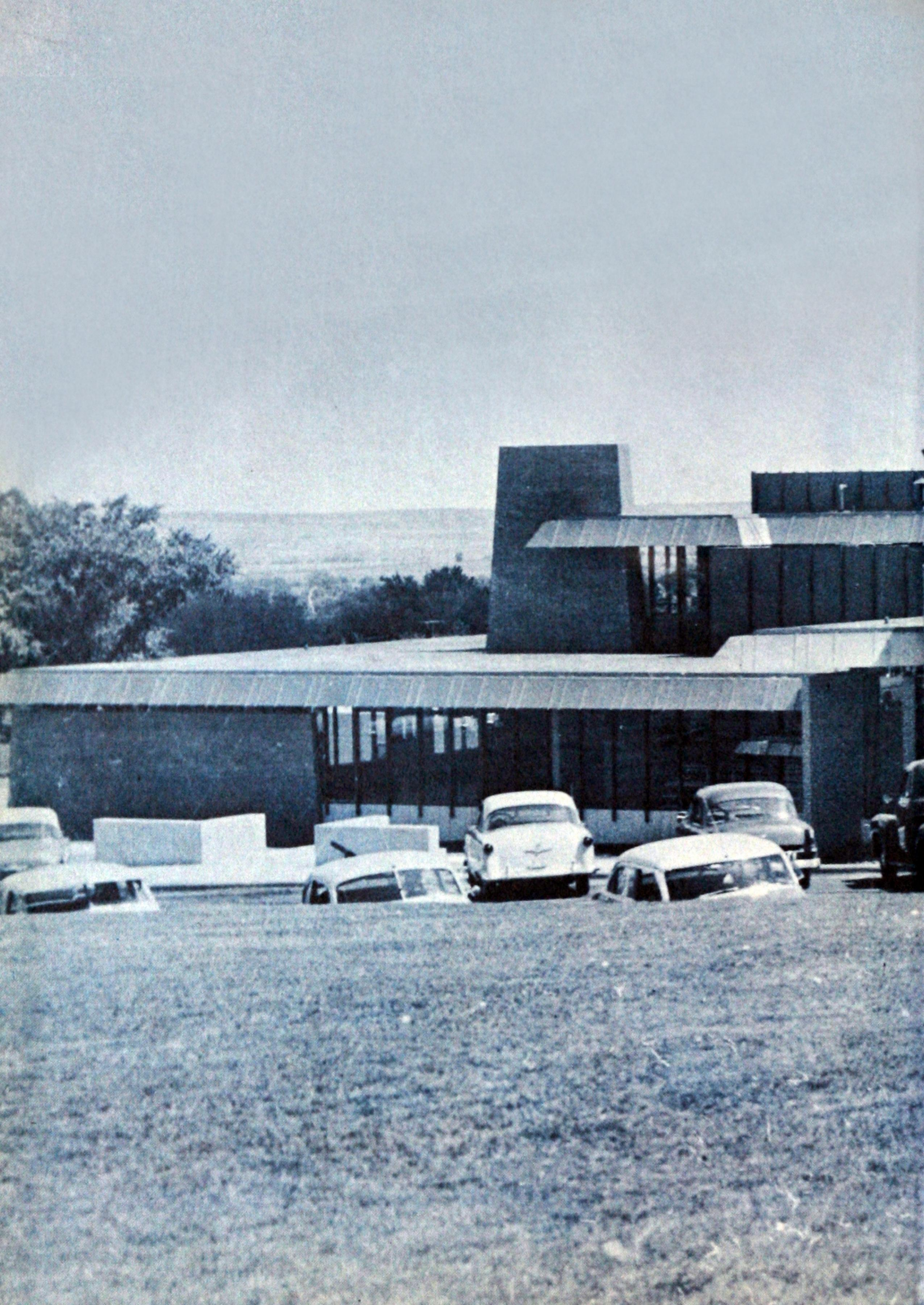



This page intentionally left blank.

The Staff

of the

19

57

BULLDOGG



Proudly Presents

SOUTHWESTERN STATE COLLEGE

WEATHERFORD, OKLAHOMA

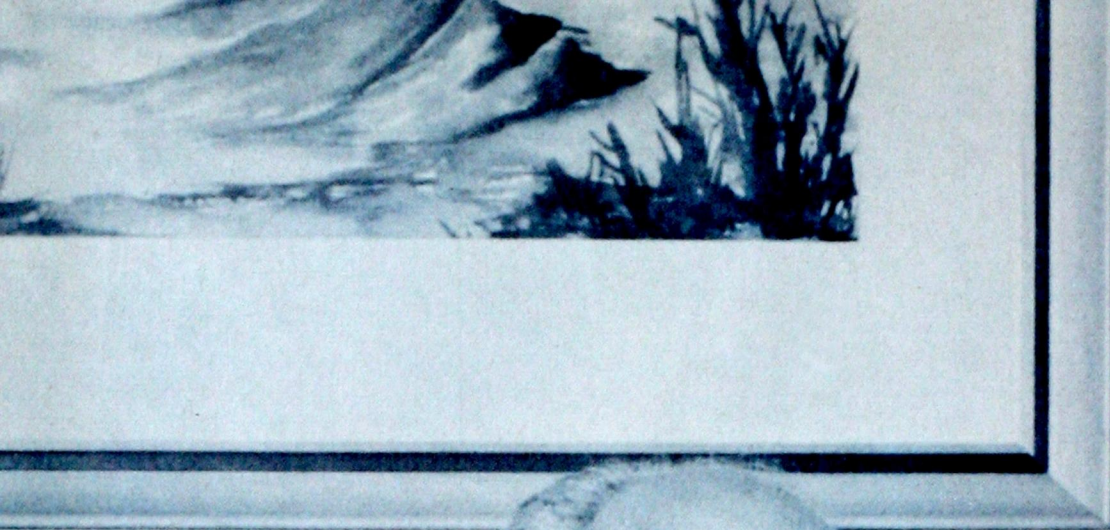

R. H. BURTON

President





BOARD OF REGENTS OF OKLAHOMA COLLEGES

Standing: Bert H. Brundage, John C. Fisher, Joe B. Monroe, Earl A. Drennan, M. C. Collum, Executive Secretary; Rector H. Swearingin. Seated: A. L. Graham, Dr. Oliver Hodge, President; S. C. Boswell, Mrs. Elizabeth G. Anthis, Vice President.



GOVERNOR RAYMOND GARY

OKLAHOMA STATE REGENTS FOR HIGHER EDUCATION

Standing: S. A. Bryant, Assistant Secretary; G. T. Sexton, Wharton Mathies, Secretary; Claude S. Chambers, Julius H. Johnston, Guy M. Nash. Seated: W. D. Little, Chairman; John Rogers, Frank Buttram, Clee O. Doggett, Vice Chairman.



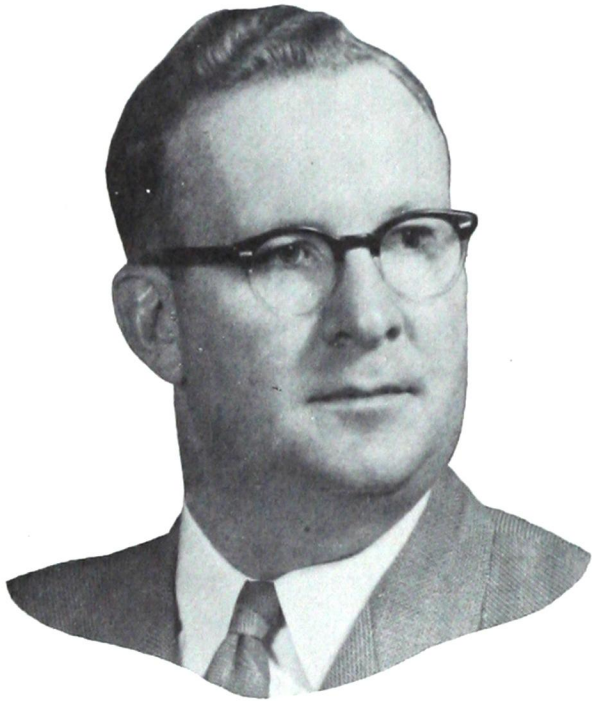

DR. KIRK E. NAYLOR
Dean of Instruction

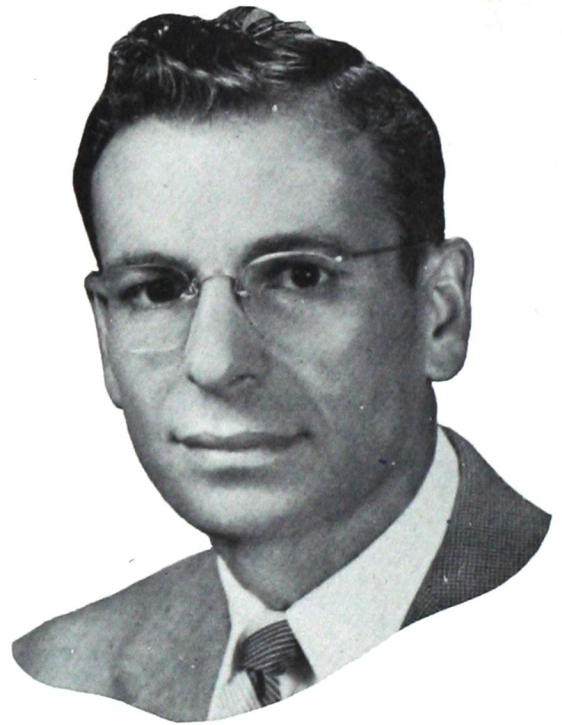

DR. MARTIN A. SATZ
Director of Student Affairs

MR. WALTER CROUCH
Director of Public Relations



MRS. RUBY DRINKWATER
Counselor of Women



DR. W. D. STROTHER
Dean of the School of Pharmacy



MR. EVERETT GARTRELL
Business Manager

MRS. MILLIE THOMAS
Registrar



MR. IVAN D. CATES
Director of Extension



BUILDINGS

The Southwestern campus, situated around a semi-oval at the north end of the city of Weatherford, overlooks the beautiful Little Deer Creek Valley. The campus buildings present an inspiring view which dominates the countryside from the low ridges in the East to the sloping hills in the West. In these modern, well-equipped buildings Southwestern students play, study, train, and worship together.

The Library, which houses 45,000 volumes, has comfortable reading rooms conducive to good study. The departments of education, mathematics, English, and history have their home in the Education Building.

The Administration Building includes the pharmacy department and the chief administrative offices. Standing on the white-pillared steps of the Science Building, you can see the two most popular structures on the campus: the new and impressive Memorial Student Center; and the Y-Chapel, home of the student-sponsored devotional services held three times a day. You'd better be there early if you want a good seat.



LIBRARY

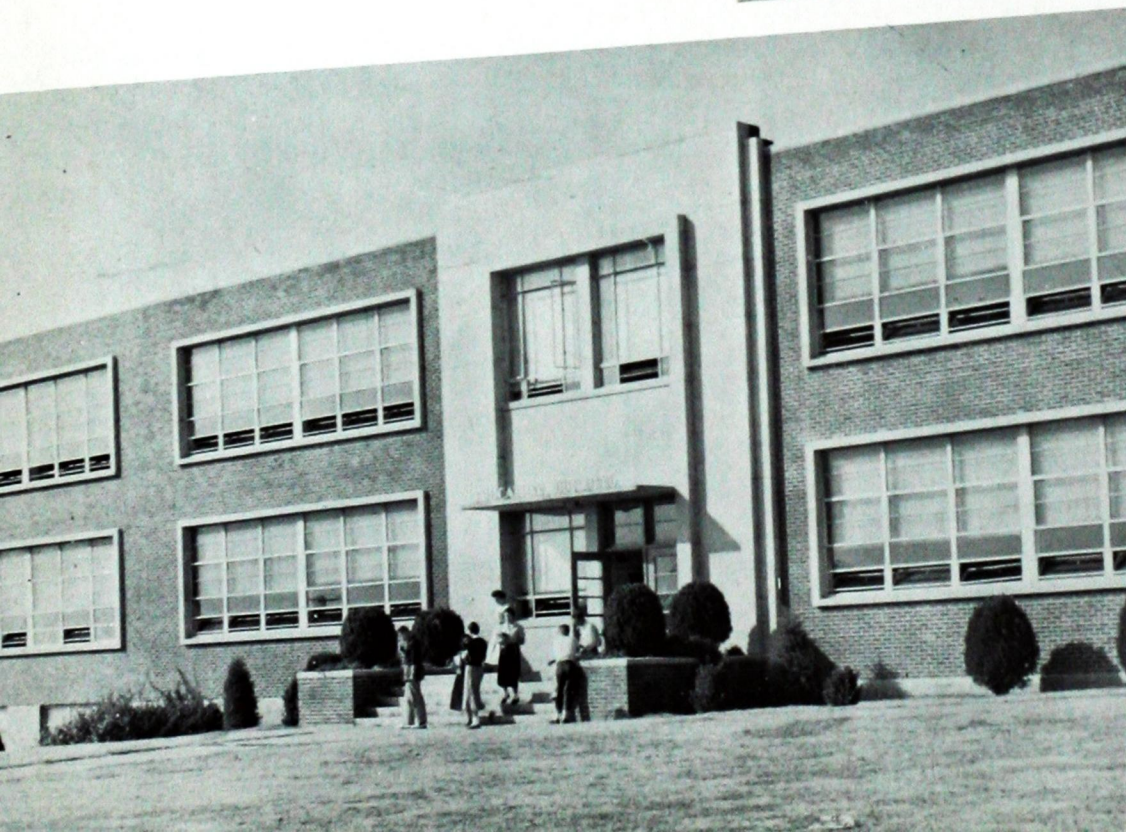

EDUCATION BUILDING



SCIENCE BUILDING



ADMINISTRATION BUILDING

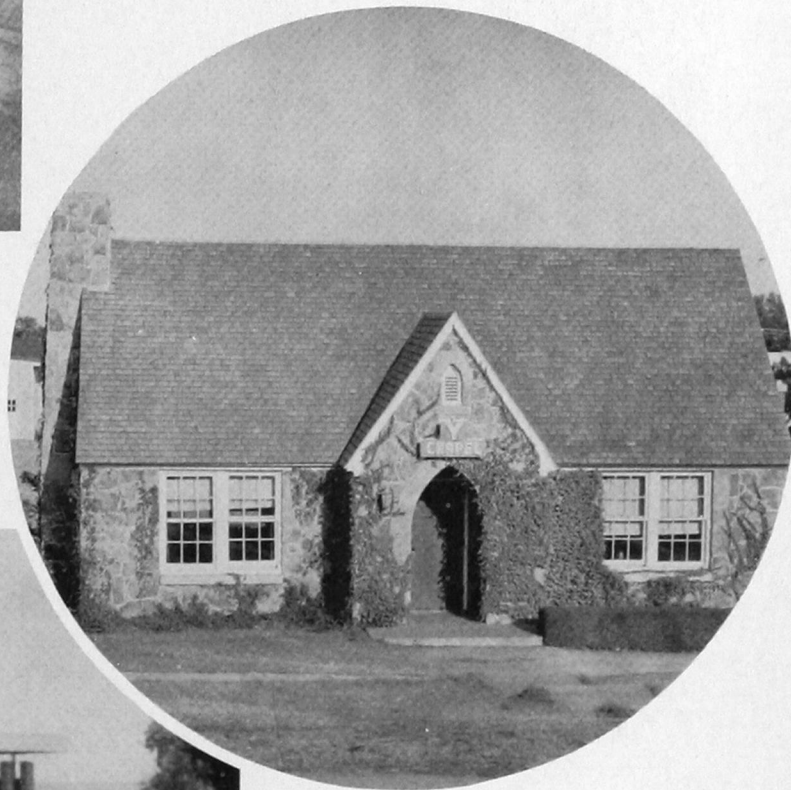

Y-CHAPEL

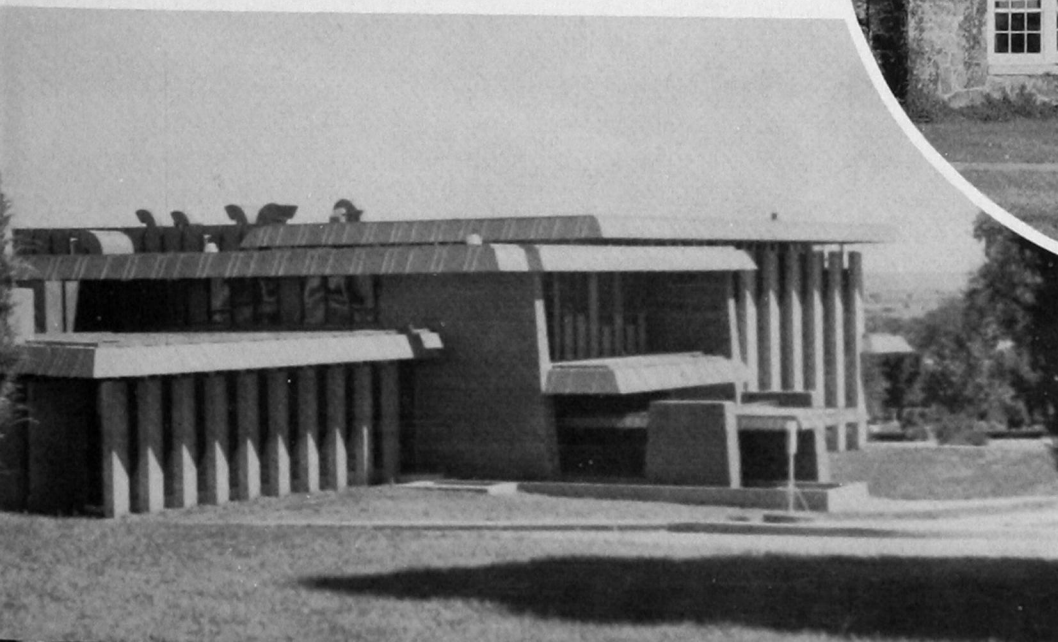

MEMORIAL STUDENT
CENTER



MUSIC HALL

VOCATIONAL BUILDING

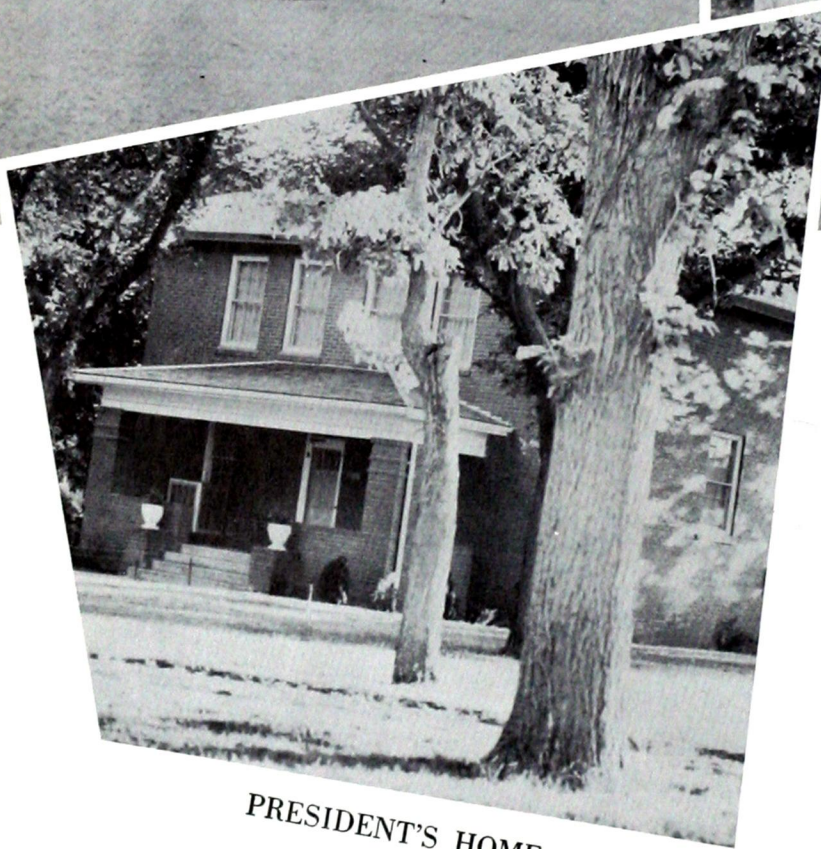

PRESIDENT'S HOME

The Music Hall, compact and beautiful, contains most of the music classes. The Vocational Building is the home of the industrial education department and the Museum of Southwestern Oklahoma. The President's Home, located near the center of the campus, is surrounded by luxuriant elms. Southwestern students have had many a thrilling moment in the Old Gym, watching the Bulldog basketball team. The New Gym, shown as the architect's drawing, is what Southwestern will have to offer students in the near future.



BUILDINGS

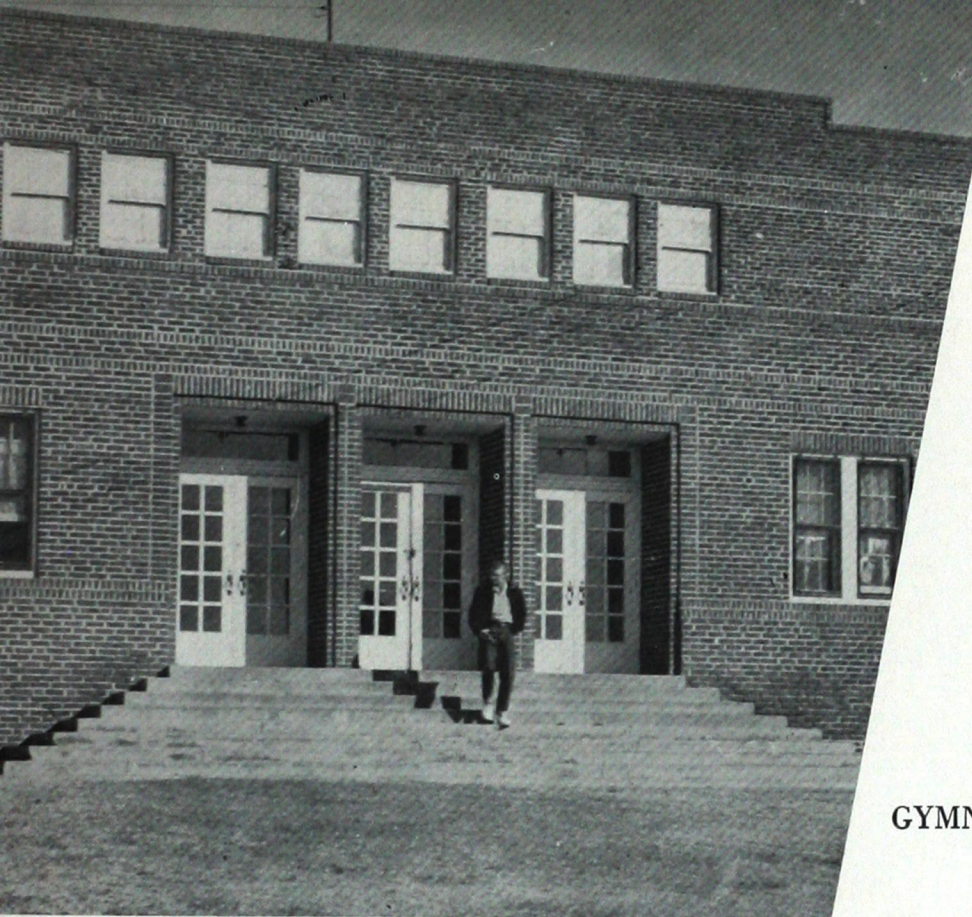

GYMNASIUM

FUTURE PHYSICAL EDUCATION BUILDING

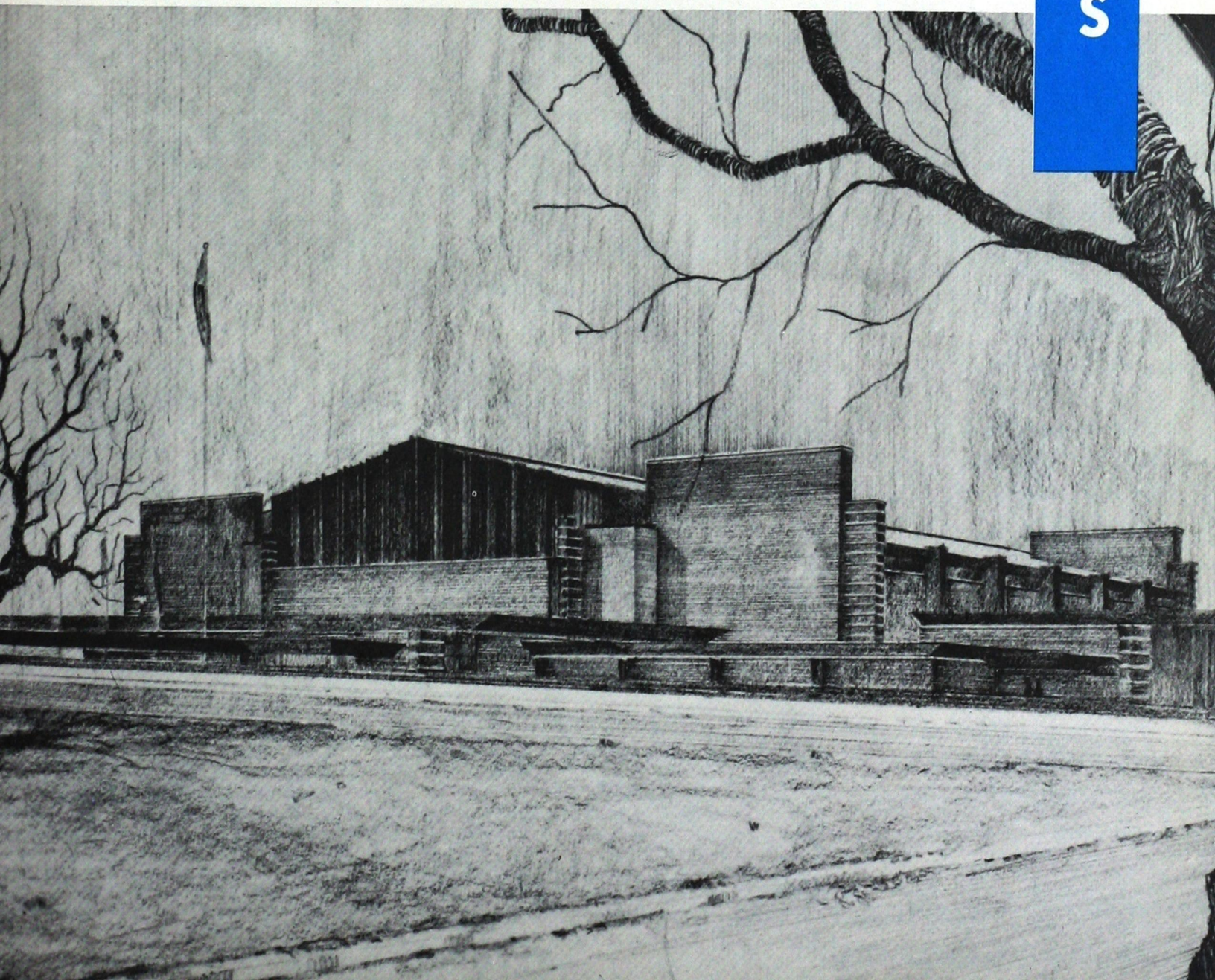

CLASSES

The Department of Chemistry trains young men and women for careers as chemical technicians and as professional chemists in industry, government, and teaching. The challenge of a career in chemistry and the vast opportunities in this field make it a preferred vocational choice.

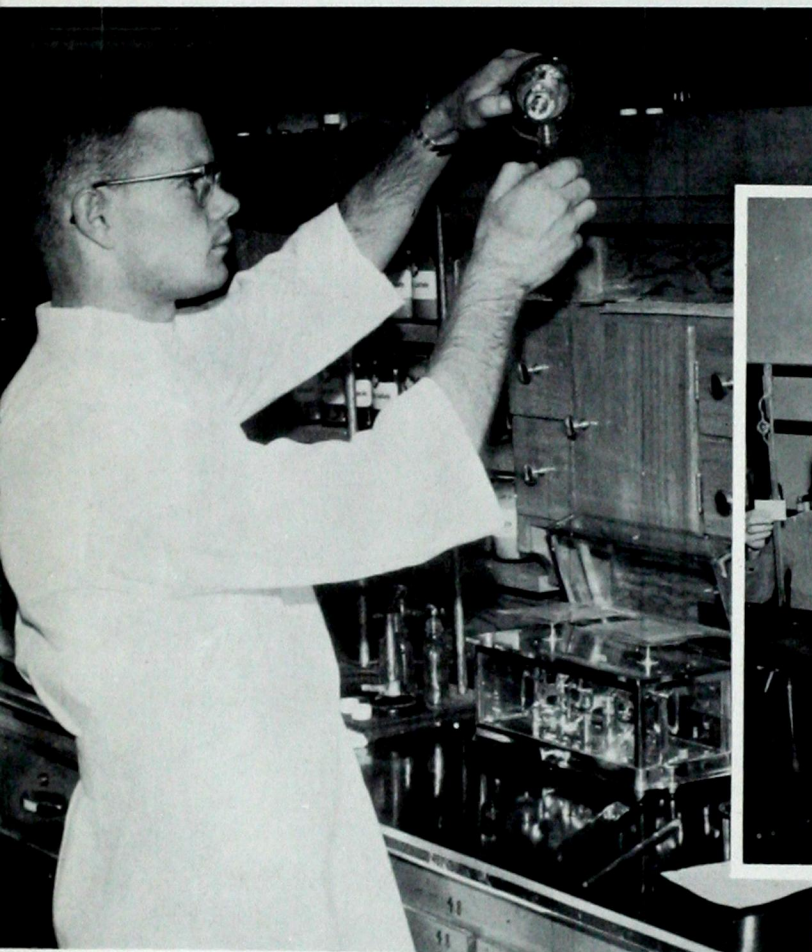

Pharmacy students receive practical training in compounding medicines.



Personal and professional training by skilled chemists and teachers is one of the trademarks in the chemistry laboratories.

The Pharmacy School carries out the broad objectives common to any college program, coordinating instruction in both cultural and scientific courses. The specialized courses in pharmacy are professional in nature, training students to take positions in the health field and drug industry.

Southwestern has a good education program for those who like working with young people. Student teachers gain practical experience and training by teaching in Weatherford, Clinton, and other nearby school systems.

Student teachers confer with their supervisor on teaching problems.



SCHOOL OF WATCH REPAIR

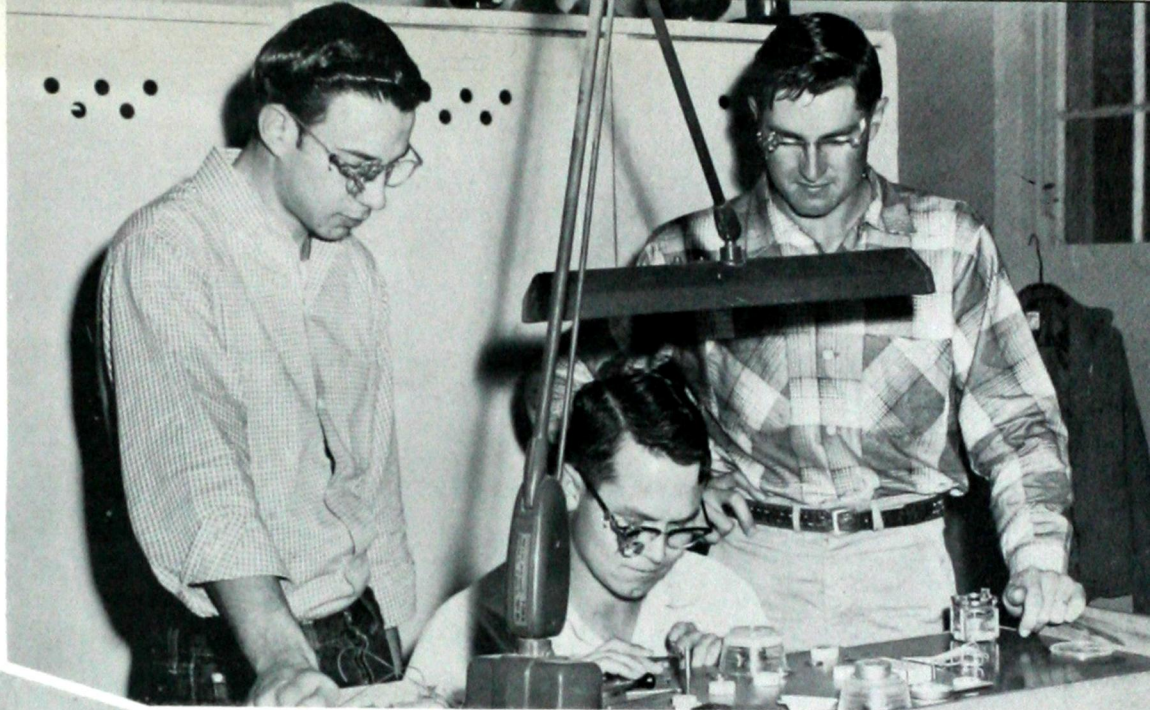

The facilities and faculty of the School of Watch Repair are so universally respected that students come to study here from all over the country.

The finest possible training for success in business or industry is provided by modern business machines and instructors proven as business leaders.

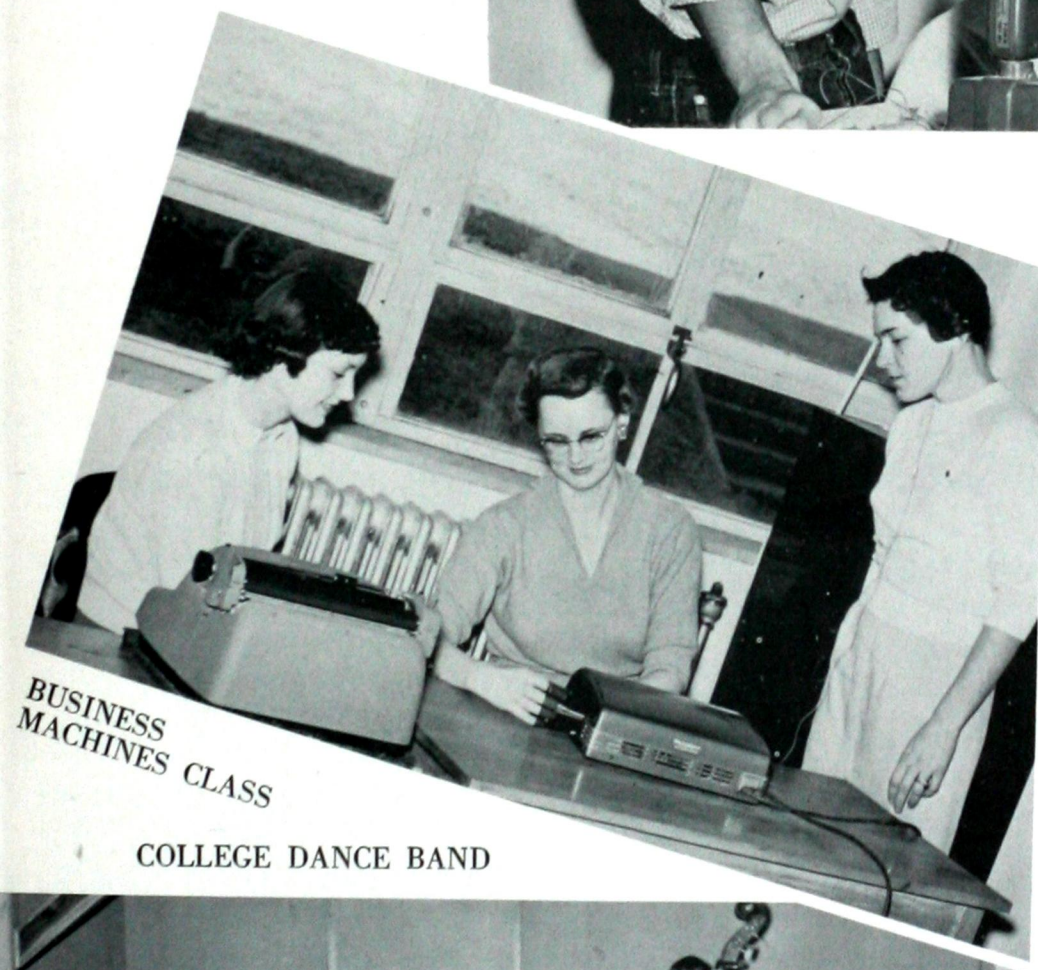

BUSINESS MACHINES CLASS

COLLEGE DANCE BAND



Southwestern is the only college in the state where you can earn credit from playing in a dance band. Performances are given on the campus and throughout the state.

ACTIVITIES



THE STUDENT SENATE

THE ANNUAL COLLEGE PLAY, "THE LUTE SONG"



Studies are of major importance, but extracurricular activities help develop school spirit, loyalty, and cooperation, thus enriching life on the campus. There are activities compatible to the interests of all students, whether they be of a governmental, dramatic, athletic, or musical nature.



COLLEGE
CHEERLEADERS

SOUTHWESTERN
STATE COLLEGE
MARCHING
BAND



Every phase of campus activity is represented on the Student Senate, the governing unit for the student body. Dramatic parts are open to all applicants who have the ability. The sports story is an important part on any campus. Southwestern students take great pride in the athletic prowess of the Bulldogs as well as the greatly-improved college marching band.



R E C R E A T I O N

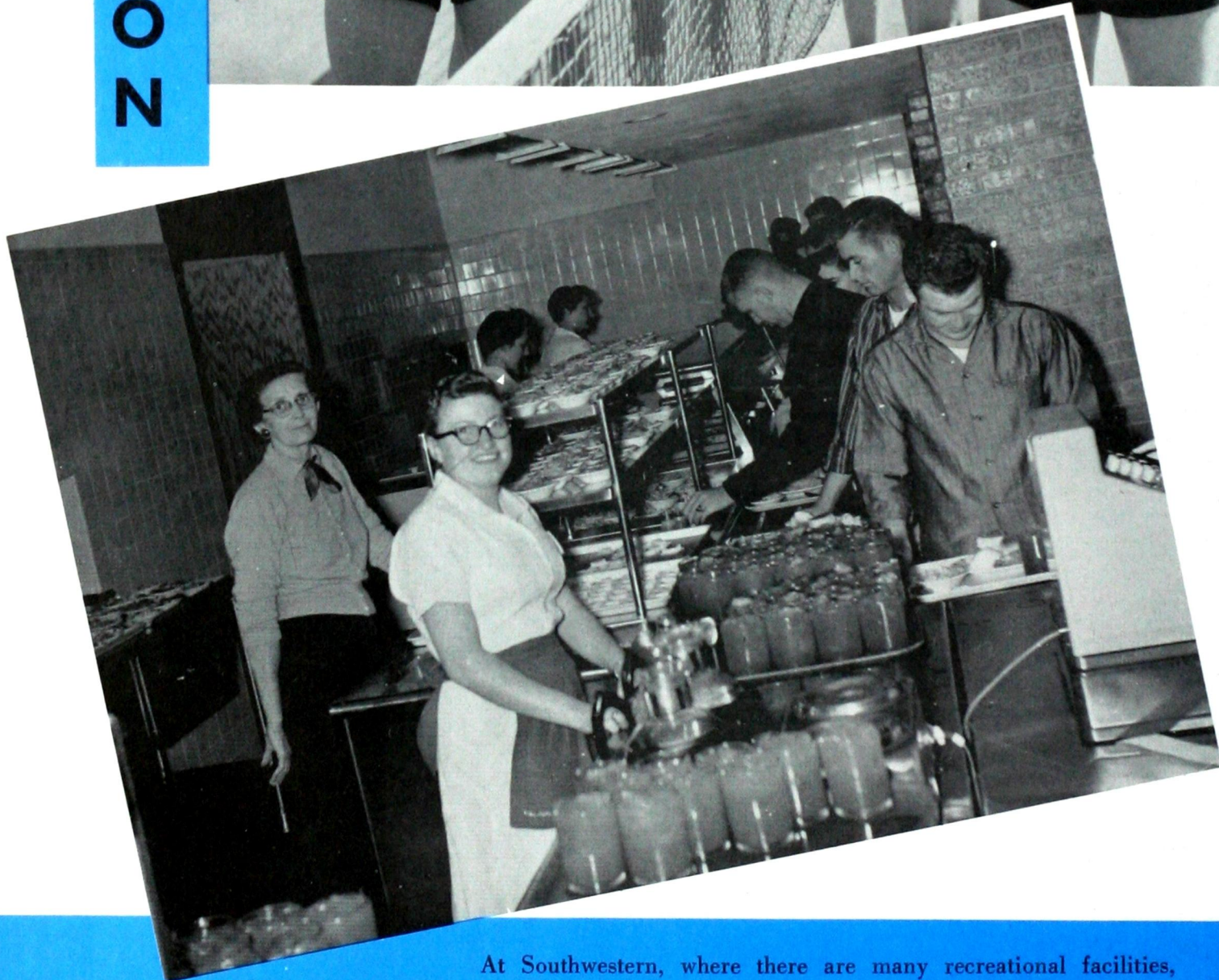

At Southwestern, where there are many recreational facilities, you can choose your own type of fun. On the golf range, tennis courts, or dance floor, in the television lounge, snack bar, or Y-Chapel. The social calendar is filled with events well-known for their gaiety, fun, and fellowship.

Girls' tennis, sponsored by WAA, provides good clean fun for many coeds. Football provides activity for numerous Southwestern men, but basketball and baseball are also popular sports. The Collegians provide the music for many of the dances in the beautiful Student Center Ballroom, but the occasions are not always sedate and formal. The annual Sadie Hawkins Dance provides an appeal to the students' "primitive" instincts.



The science departments at Southwestern State College are recognized leaders in the state of Oklahoma in the training of young men and women who choose to prepare themselves for careers in science. The programs offered are both thorough and varied; training is offered in biology, chemistry, pharmacy, physics, and related areas.

Recognizing that science is today's challenge to the young man or woman who wants to have a part in shaping the world of tomorrow, Southwestern State College looks forward to a new science building with modern laboratories for training and research activities to supplement present facilities. Such an expansion in facilities will permit greater utilization of the same personal services currently provided for all students in the science areas.

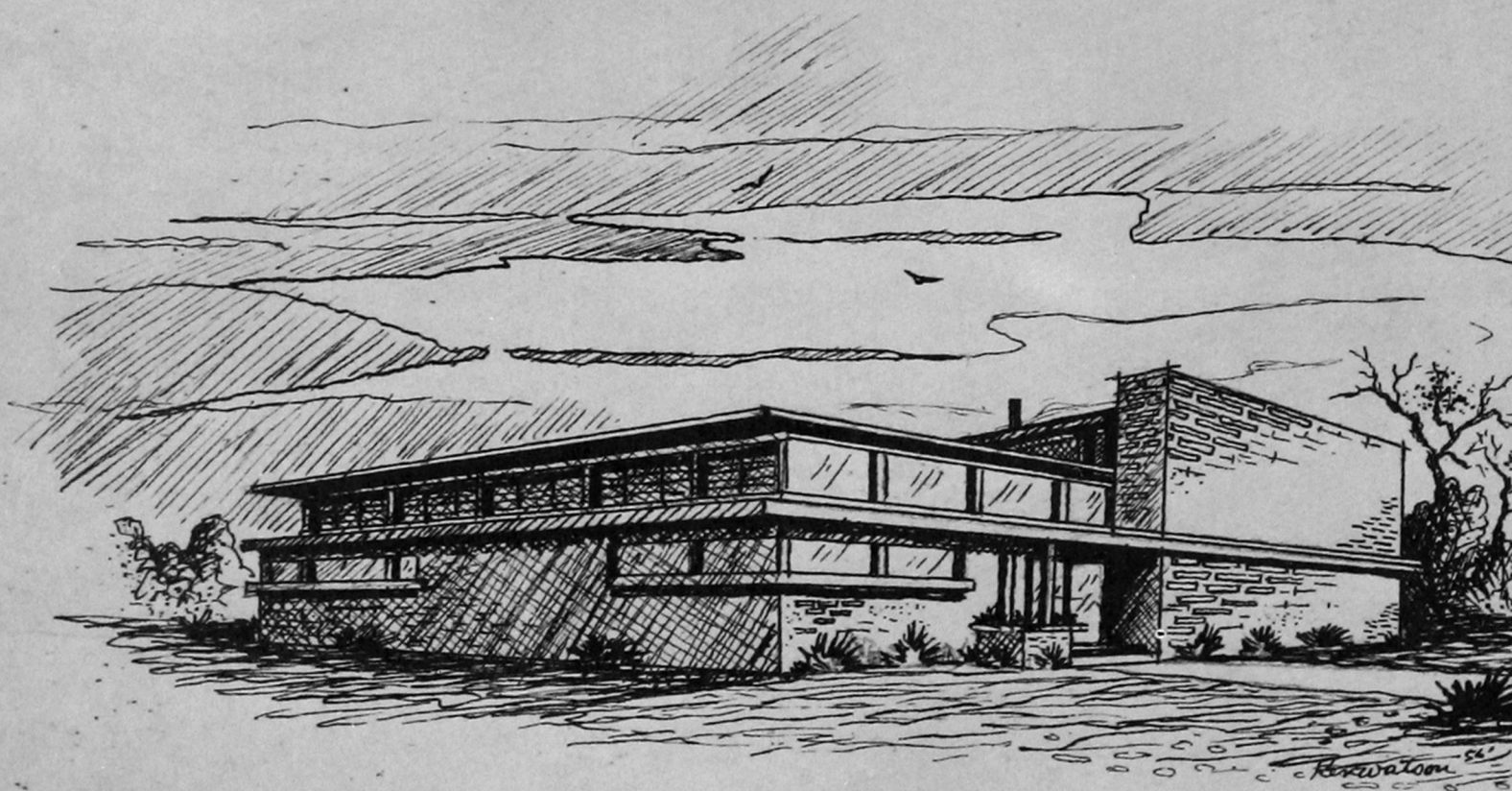

FUTURE SCIENCE BUILDING

One of the outstanding features of science education at Southwestern is the individual attention given to each student; instruction is characterized by close contact with technically skilled teachers. The modern laboratory facilities which are provided enhance the opportunities to learn under this expert supervision.

The choice of a career in science results in a lifetime of professional service which produces a sense of personal satisfaction from a job well-done.

Faculty



COMMERCE DEPARTMENT

Hazel Evans
Venetta Kell
Cora Herzog
Fern Lowman
Dale Hanson
Albert Gabriel
Dr. W. W. Ward
Head of Department

ART DEPARTMENT

Richard Taflinger
Myrle Kelly
Head of Department



CHEMISTRY DEPARTMENT

Dr. Earl Reynolds
Head of Department
Dr. George Cunningham
Dr. Donald Hamm

BIOLOGY DEPARTMENT

Dr. Arthur Shuck
Dr. Fred Allen
Head of Department
H. F. Timmons
Otis King

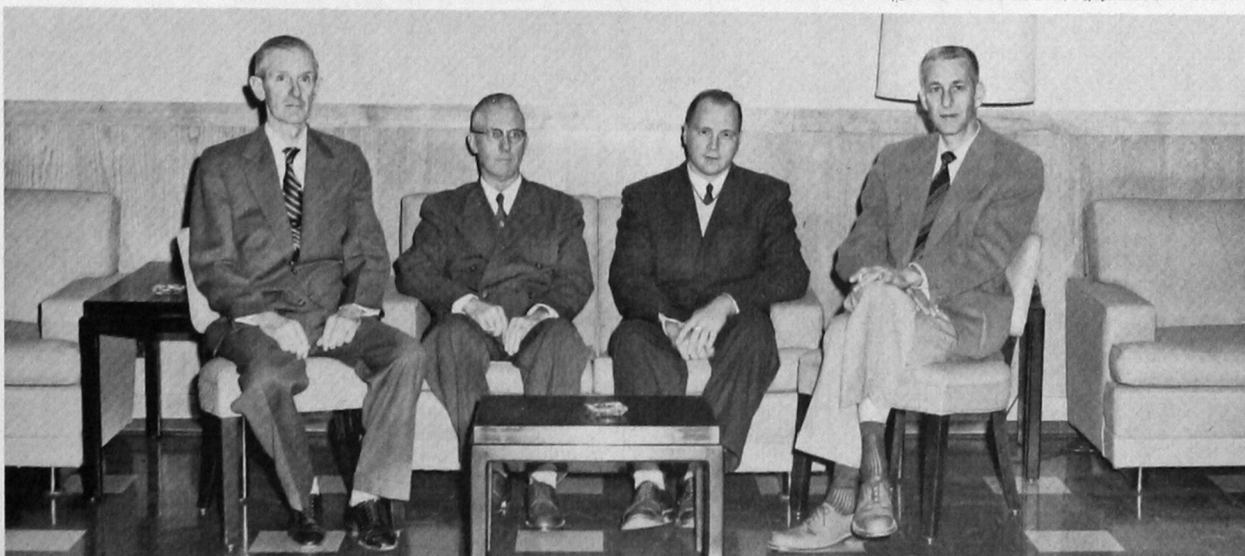
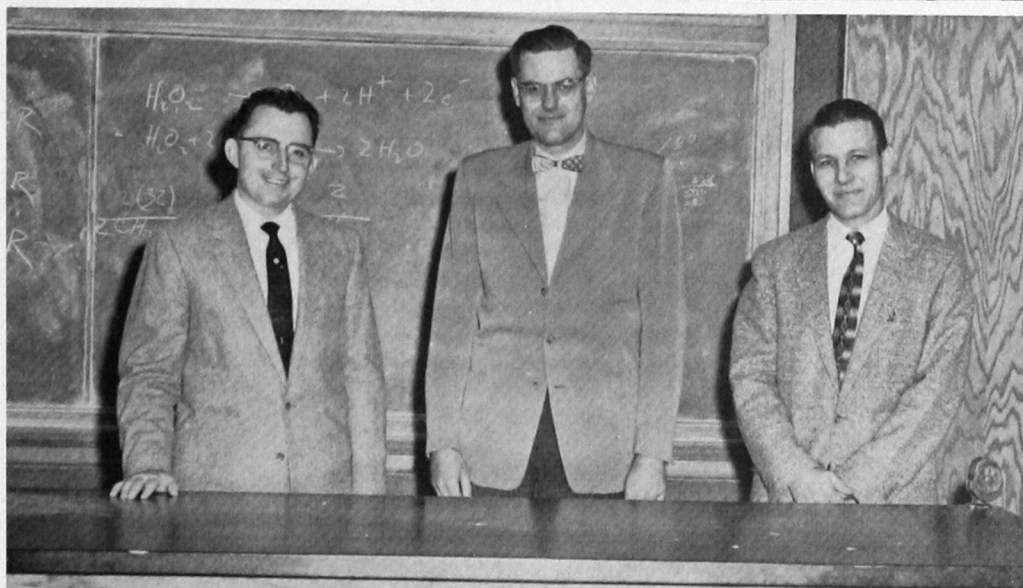



7a



EDUCATION DEPARTMENT

Mattie Driskill
Grace Burcham
Frances Lewis
Secretary
Doris Wells
Secretary
Dr. Billy Fullerton
Dr. Louis Morris
Head of Department
Dr. Harold Budde
Robert Tyler

MATH DEPARTMENT

Beulah Cermak
Dr. Clarence McCormick
Head of Department
Dr. Harold Linscheid



PHYSICAL EDUCATION DEPARTMENT

Audrey McGolden
Rankin Williams
Head of Department
Joe Metcalf
J. W. Cole

HOME ECONOMICS DEPARTMENT

Gladys Ford
Luretha Pinnell
Head of Department

LIBRARY DEPARTMENT

Ernest Thomas
Head of Department
Charlene Alexis



ulty



LANGUAGE ARTS DEPARTMENT

Lynn Lundgaard
 Dr. Gladys Bellamy
Head of Department
 Dr. Grace Jencke
 Edna Muldrow
 Theodore Trucks
 Leroy Thomas
 Cedric Crink
 Damarise Kitch (*not pictured*)

PHARMACY DEPARTMENT

Dr. Charles Schwartz
 Dr. Desmond Gibson
 W. D. Strother, *Dean*
 Dr. Martin Hamner
 Dr. Paul Hering (*not pictured*)



HISTORY DEPARTMENT

Dr. L. E. Peevy
Head of Department
 William Savage
 Vester Echols
 John Densford



INDUSTRIAL ARTS DEPARTMENT

John Cermak
Head of Department
 Grant Hendrix

PHYSICS DEPARTMENT

J. R. Pratt
Head of Department
 Perry Jones





MUSIC DEPARTMENT

Dorothy Skinkle
Richard Coy
Merle Taff
Mary Griffin
Head of Department
Doris Taff

WEATHERFORD PUBLIC SCHOOL SUPERVISORS

Pauline Johnson
Avis Leach
Steve Graham
Janet Norman
Helen Hackworth
Robert Moses
Letha Spann
A. L. Lee
Dixie Hammock
Arlene Green
Florence Pair
Mollie McAvoy
Delphine Thacker
Opal Crouch
Fern Echols



WATCH REPAIR

Max Lee
Lynn Lewis
Head of Department

AUTO MECHANICS

Gale Witcher
Head of Department
Gene Hays



WORLD TRAVELER, GRACIOUS HOSTESS, VETERAN ENGLISH PROFESSOR, DR. GRACE JENCKE IS RETIRING FROM SWSC AFTER 36 YEARS OF TEACHING.

Coming to SWSC in the fall of 1921, Dr. Jencke served as head of department of English until 1949, when ill health forced her to resign as head of the department to become half-time teacher. Dr. Jencke came to SWSC with A.B. and A.M. degrees, graduate work in literature at Yale University, summer terms at University of Wisconsin, University of Missouri, and Oxford University, England.

A charter member of the Oklahoma Council of English Teachers, she twice served as president. Besides representing the Oklahoma Council at the national meeting a number of times, she received the Oklahoma Council's first award for "long and faithful service" in 1955.

In addition to her work in her professional field of English, Dr. Jencke is a member of the P.E.O., Delta Kappa Gamma, American Association of University Women, and Kappa Kappa Iota.



DR. GRACE JENCKE

*Combined Number of Years
Amounts to
Three-Quarters Century of Service
to Southwestern Oklahoma
College Youth*

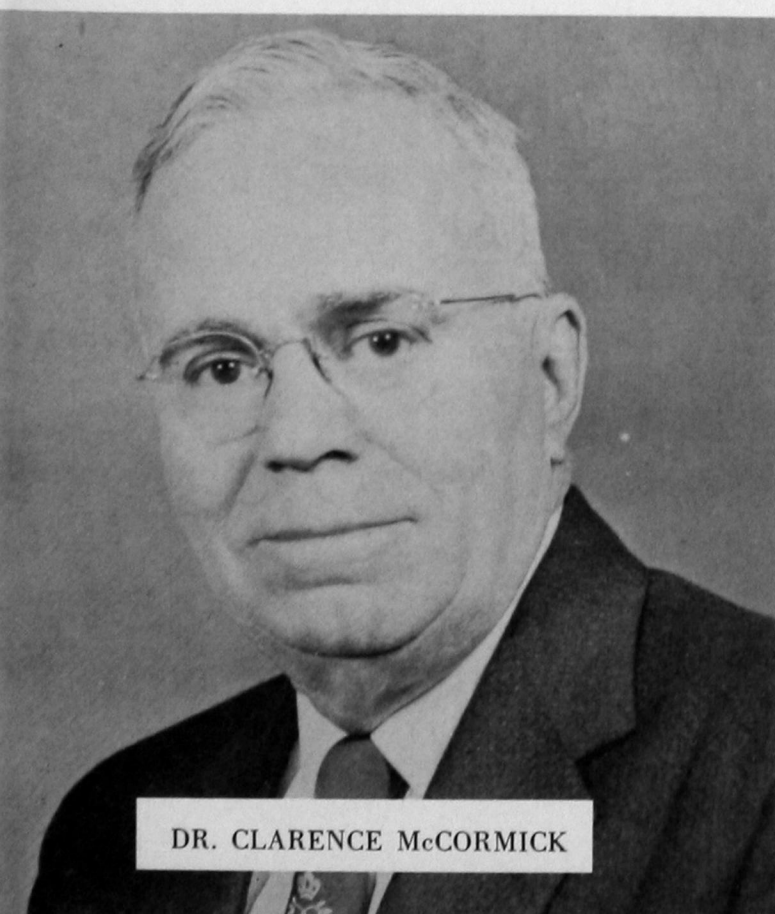

DR. CLARENCE McCORMICK

MATH PROFESSOR HAS SERVED AS ACTING PRESIDENT, DEAN, HEAD OF MATH DEPARTMENT, YEARBOOK ADVISOR, YEARBOOK PHOTOGRAPHER, AND MATH TEACHER. RETIRING A VETERAN OF 39 YEARS.

Dr. Clarence McCormick started his career at SWSC in the fall of 1918 as professor of mathematics and head of the department. During that long tenure he has served as Dean of the College from 1951 to 1954. Two months during the summer term of July and August, 1935, Dr. McCormick was acting President of the College. Sponsoring the yearbook was his task in 1943 and 1944; and he served as Bulldog photographer from 1943 to 1948.

Membership in the Methodist Church at Weatherford dates from 1918, during which time he has been advisor of Wesley Foundation for twenty years, from 1932 to 1952, College Class teacher from 1918 to 1950; and director of the Wesley Players from 1938 to 1952. Dr. McCormick was a member of Weatherford Rotary Club from 1925 to 1954, and served as president in 1932.



PUBLIC SCHOOL SUPERVISORS
Richard House, E. P. Cecil, Terry McCarty



ADMINISTRATION SECRETARIES
Ann Haws, Marty Taylor, Helen Janzen, Shirley Nell,
and Billie Green.



BUSINESS OFFICE STAFF
Julia Phillips, Lynda Peck, Janice Brady, Stella Shaw,
Mary Robison, Lorene Witcher, Joan Fransen.



REGISTRAR'S OFFICE STAFF
Jeretta Stewart, Ima Moudy, Betty Hill, Margaret Swayden.

WATCH REPAIR SECRETARY

Jean Laird

VOCATIONAL REHABILITATION SEC.

Shirley Howard

DEAN OF PHARMACY SEC.

Dorothy Rhodes

COLLEGE NURSE

Nancy Dinkle





Classes



Standing: Dean Linder, President; and Ronnie Trent, Vice President. Seated: Gwen Jones, Reporter; and Nancy Cowan, Secretary.

Senior Class

LORA FAYE AKRIDGE Elk City
Delta Zeta, FTA, Home Economics Club, Who's
Who, TKE Sweetheart, LYD, Inter-Greek Council.
JOHN C. ALEXANDER Weatherford
Alpha Phi Sigma, Industrial Arts Club, FTA.
JERRY AMMERMAN Woodward

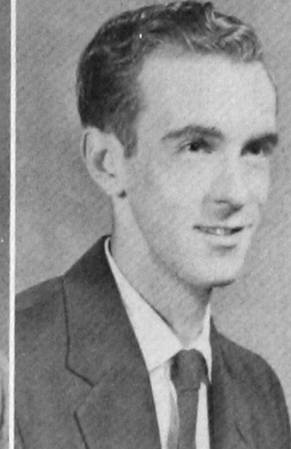

DONALD BALKCOM Sayre
LEWIS BALLARD Altus
FTA, Industrial Arts Club.
HAYDON BATTLES Dimmitt, Texas
Who's Who, Football, All Conference, Basketball,
Student Senate.

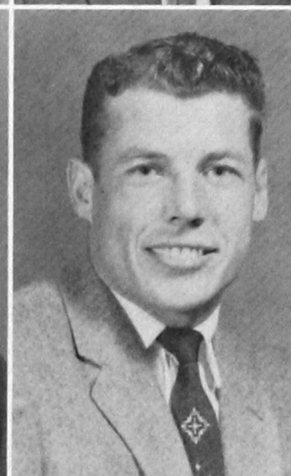
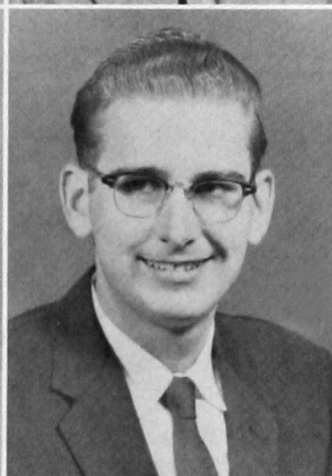

TOM BAUCUM Altus
APhA, Circle "K," TKE, Inter-Greek Council.
ERNEST BOYLES Elmer
Baseball, "O" Club, FTA.
FRANK BLANTON Cheyenne
Rodeo Club, Inter-Greek Council, LYD, APhA,
TKE.



BETH BLEVINS Geary
Home Economics Club, Forensia, BSU, Alpha Phi
Sigma, Tri-Beta, FTA.
RICHARD BABB Watonga
APhA, TKE.
JANICE BRADY Clinton
Forensia, Alpha Phi Sigma, Inter-Greek Council,
Tri-J, Who's Who, FTA, OFTA Newsletter, Miss
Teacher of Tomorrow.



JUNIOR BROADBENT Leedy
JOHN BUCK Altus
Who's Who, Student Senate, "O" Club, Football,
Basketball, Track, FTA.
ANITA BULL Reed
Forensia, FTA.

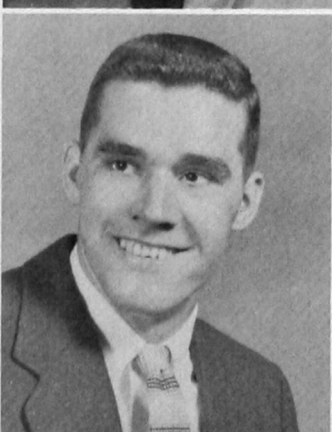



ED BUIE

Cordell

Masquers.

BILL BURCHAM

Lone Wolf

Senate Club, Kitawasa, Masquers, Wesley Foundation, Wesley Players, STE, All College Plays, Inter-Church Council, Who's Who.

REBA BUSLER

Canton

FTA, Forensia, WAA.



JOE CANTRELL

Martha

EUGENE CARTER

Lawton

APhA, Alpha Nu.

ANN CAUDLE

Hydro

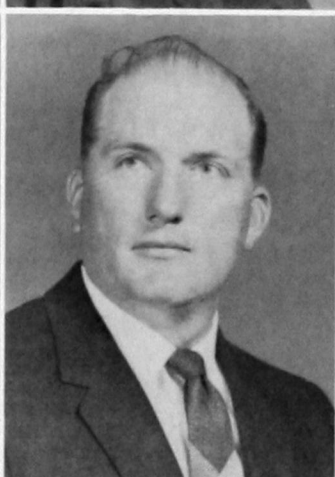
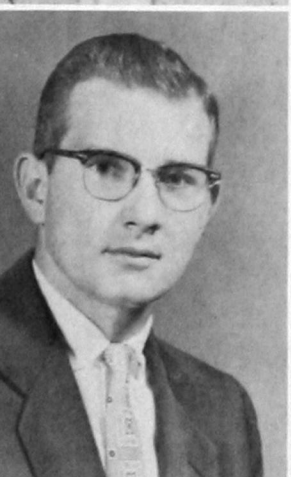

FRED CAUDLE

Hydro

JACKIE CHADWICK

Brinkman

WAA.

JIM CHRISTENSON

Thomas

Yearbook Staff, FTA, FBLA, Alpha Phi Sigma, Dean's Honor Roll.

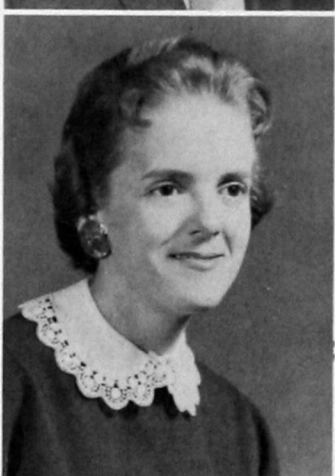
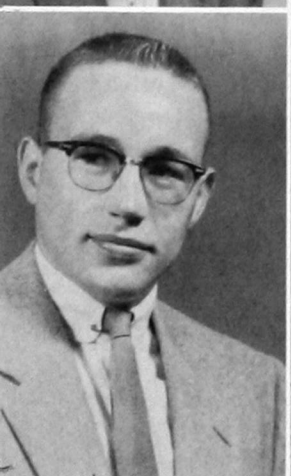

BILLY CLARK

Taloga

Alpha Phi Sigma, FBLA, President's Honor Roll, Who's Who, Kitawasa, BSU, Yearbook Staff, Southwestern Staff, Supreme Court of Student Senate.

GORDON COMBS

Thomas

TKE, FTA.

NORMA JO COMBS

Leedy

Delta Zeta, FTA, All College Plays.



BETTY COOPER

Granite

FTA.

NANCY COWAN

Sentinel

Student Senate, FTA, Who's Who, BSU.

TOM CRIDER

Cordell

FBLA.

VERA CRIDER Cordell
FTA, FBLA.
VIRGINIA DIEL Clinton
WAA, FTA.
PAT DOYLE Erick
FTA.



MELBA DICKERSON Cloud Chief
Forensia, FTA, Home Economics Club.
TRAVIS DUVALL Gould
Industrial Arts Club.
PHOEBE EATON Weatherford
Student Senate, Alpha Phi Sigma, FBLA, Foren-
sia, Tri-J, Yearbook Staff, Campus Beauty, Policy
Forming Board, Who's Who.

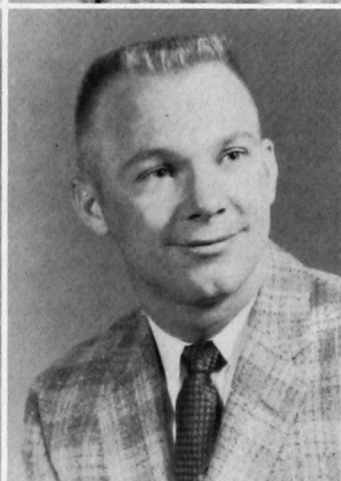

LARRY ELLISON Clinton
MITCHELL FELBER Bison
'O' Club, Baseball, Newman Club, Industrial Arts
Club.
LUCILLE FERGUSON Custer City
YWA, BSU, Kitawasa.

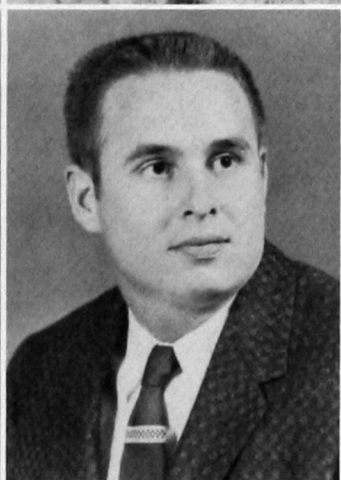
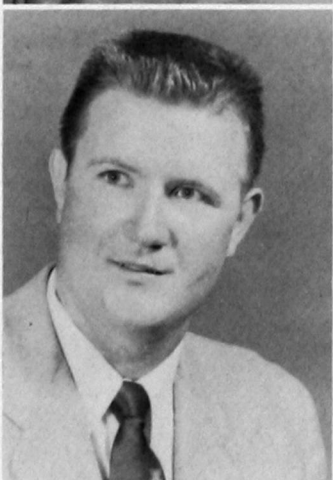

DAVID FISHER Weatherford
Student Senate, Industrial Arts Club.
CLARENCE L. FLOWERS Hobart
GEORGE FOWLER Weatherford
Industrial Arts Club.

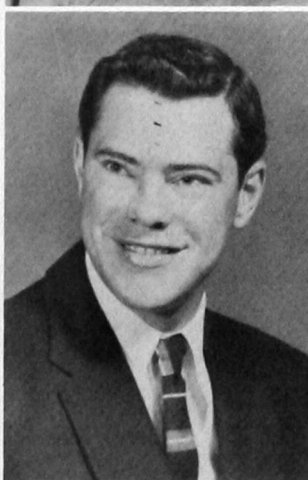
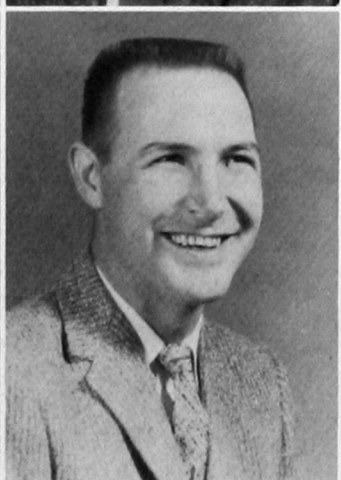
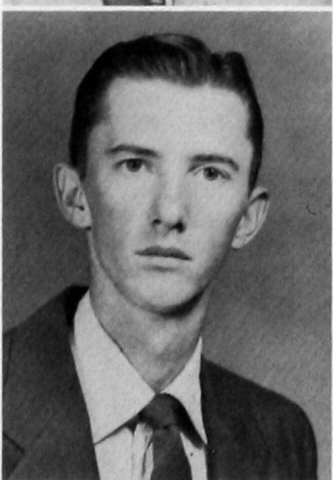

TOM FRYAR Palestine, Texas
TKE, APhA.
RAYMOND GAUSE Cheyenne
Alpha Phi Sigma, FBLA.
REX GIBSON Canute
FTA, STE.

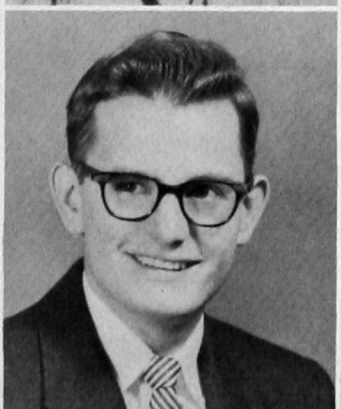
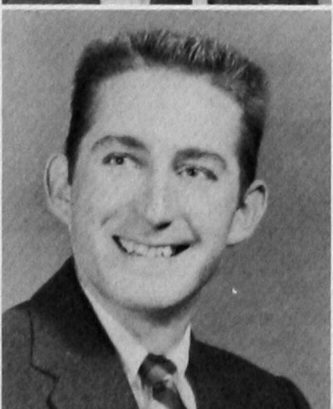

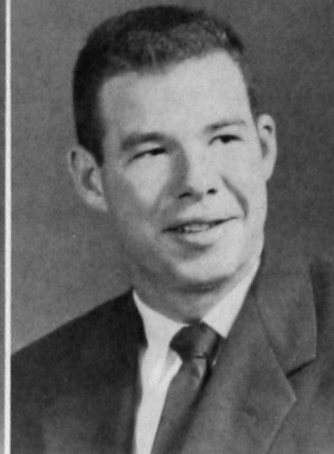
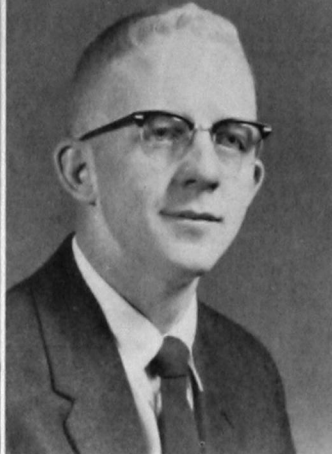

BILLY GILLILAND Weatherford
Football, Track, FTA, Industrial Arts Club, Glee Club.

CHARLES GILLINGHAM Binger
STE, Wesley Foundation, FTA.

BUDDY GLASS Watonga
"O" Club, FTA, Industrial Arts Club, Football.

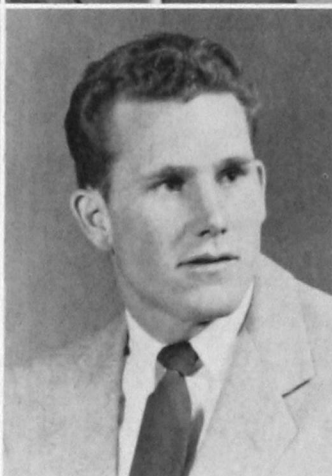

WANDA GREB Gotebo
FTA.

KENNETH GRUNEWALD Canute
Industrial Arts Club, Football, "O" Club, FTA.

QUACY ANN GRUNEWALD Clinton

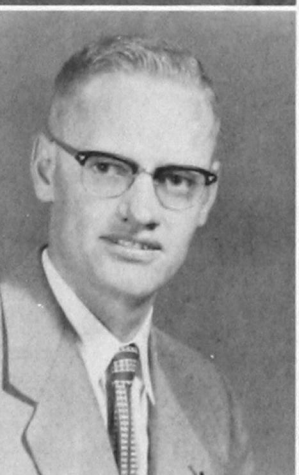

CARL HAAG Mayfield
Inter-Church Council, BSU, FTA, LYD.

BILL HAMMOND Tipton

SUE HANCOCK Carnegie
Forensia, FTA.



QUENTIN HANCOCK Mt. View
FTA.

ZEL HARRELL Oklahoma City
STE, Masquers, Alpha Psi Omega, Pi Kappa Delta, Wesley Foundation, Wesley Players, FTA, LYD, Student Follies, All College Plays.

VERN HARRIS Seiling
Football, "O" Club, TKE, Alpha Phi Sigma, Who's Who, President's Honor Roll, APhA.

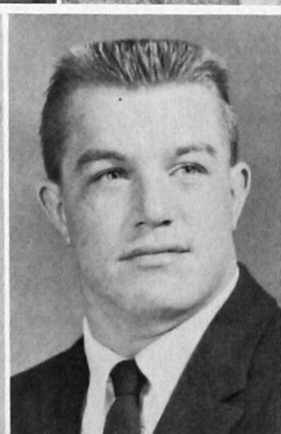

ANN HAWS Dallas, Texas
Lady "O" Club.

HARTSELL HAWS Altus
"O" Club, Football.

DIXIE HAYES Taloga
Forensia, FTA.

JANE GARRISON Southside
Alpha Phi Sigma, President's Honor Roll, Who's Who.

DENNIS HAXTON
FTA.

Gotebo

DON HEINRICH
Kappa Pi.

Corn

PETE HEROD
APhA.

Canton



CHERRY HIETT
Alpha Phi Sigma, Delta Zeta, Beta Beta Beta.

Vinson

WILEY HINTON
Industrial Arts Club, Optimist Club, FTA.

Granite

WALTER HOEHNE
Industrial Arts Club.

Blair



DEWIGHT HOGG
Industrial Arts Club, FTA, FBLA.

Granite

LAWRENCE HOOVER

Chickasha

RENE HUCKABA
Beta Tau Beta, Student Union Activities Council,
Student Follies, Southwestern Staff, Tri-J Sweet-
heart.

Weatherford

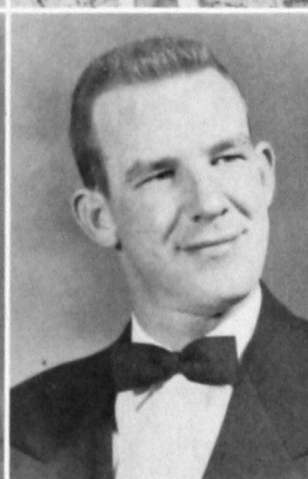

TOM J. HUFFMAN
APhA, Phi Delta Chi, Wesley Foundation, Band.

Shidler

PAUL K. HURT
Wichita Falls, Texas

LEON INGRAM
Kitawasa, Industrial Arts Club.

Lookeba



W. L. JACKSON
FBLA, "O" Club, Baseball.

Burns Flat

VIRGIL JANZEN
APhA, Phi Delta Chi.

Fairview

JERALD JEFFRIES
Kitawasa, Inter-Church Council, Indus-
trial Arts Club, FTA.

Omega

WILLIAM WOOLMAN
FTA.

Watonga

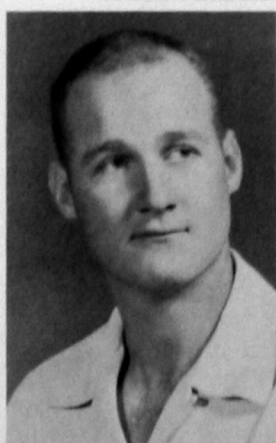



GWEN JONES

Hobart

Band, Tri-J, Masquers, All College Plays, FTA, Who's Who, Student Union Activities Council, Student Senate, Yearbook Staff, LYD, Dean's Honor Roll, Student Follies, Campus Beauty.

JIM JONES

Vinson

MAXINE KAISER

Geary

Forensia, WAA.

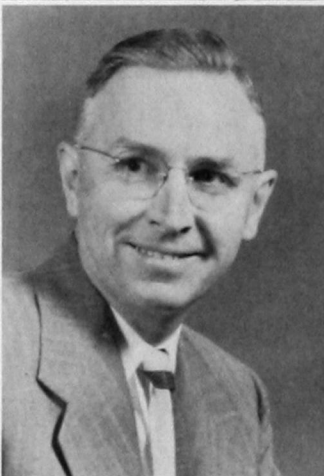

DAVID KELLEY

Weatherford

Beta Tau Beta, Inter-Greek Council, Student Senate.

GEORGE KEIL

Clinton

FBLA, FTA, Industrial Arts Club.

DEANNIE KETCHER

Stillwell

APhA, WAA, Forensia, Pharmacy Queen.

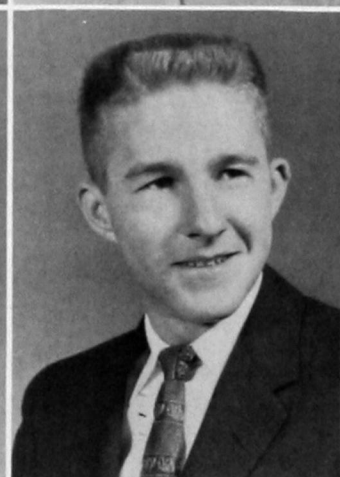

LORETTA KILLIAN

Carter

HAZEL KILLMAN

Weatherford

FTA.

DAVID KIRBY

Sentinel

TKE, LYD.

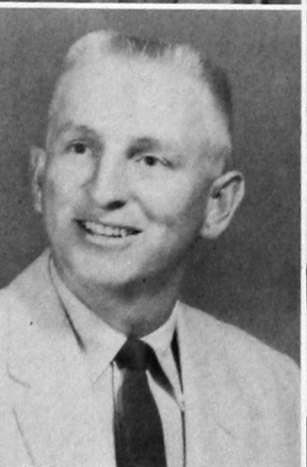

DENVER KLAASSEN

Weatherford

Who's Who, Alpha Phi Sigma, Industrial Arts Club, FTA.

JEANETTE KUPKA

Canute

FTA, Collegians, Band, Newman Club, Lambda Mu.

BOB LAMIRAND

Carnegie

Wesley Foundation, Beta Tau Beta, Biology Club.

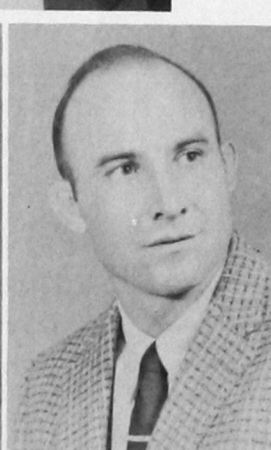
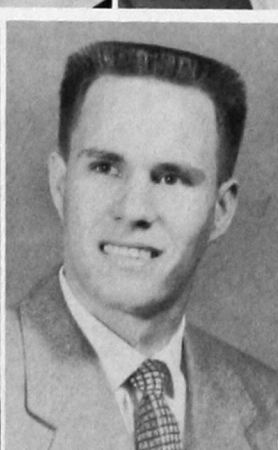
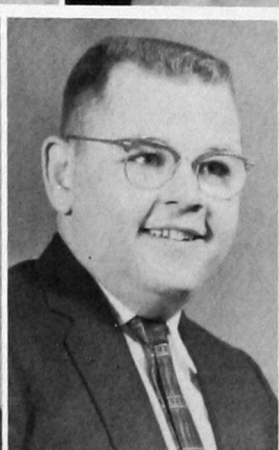

TOM TEAGUE

Okarche

JIMMY LEWIS

Hollis

Tri-Beta, Kitawasa, LYD, STE.

DEAN LINDER

Waynoka

Circle "K," Student Senate, Football, Baseball, "O" Club, Pi Kappa Delta, Yearbook Staff, Southwestern Staff, Alpha Phi Sigma, Dean's Honor Roll, Alpha Nu, College Plays, Policy Forming Board.

DONALD WRIGHT

Binger

FTA.

MARIE LOVEL Alfalfa
 JOE MARTIN Weatherford
 FTA, FBLA.
 JANETTA MALONEY Texola
 FBLA, FTA, Home Economics Club.

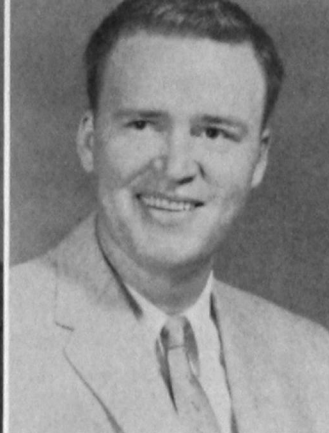

WENDELL MALONEY Erick
 Industrial Arts Club, FTA.
 CHARLES MARTIN Cheyenne
 Kitawasa, APhA.
 MANUEL MARTINEZ Shattuck
 APhA, Beta Tau Beta.

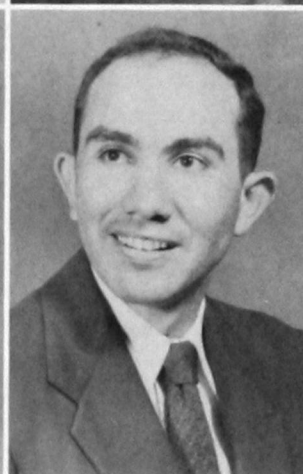
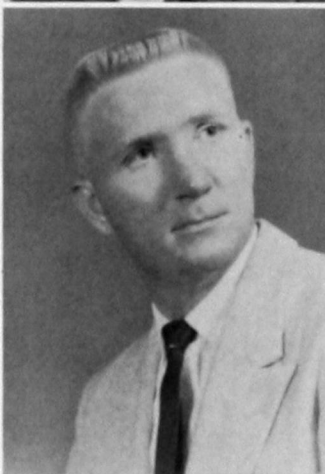

WILLIAM MASHBURN Shawnee
 APhA.
 JERRY McALPIN Granite
 EUELINE McCLUNG Retrop
 MSYC, Masquers, Wesley Foundation, College
 Plays, Who's Who, FTA, Forensia, Kitawasa,
 Alpha Psi Omega.

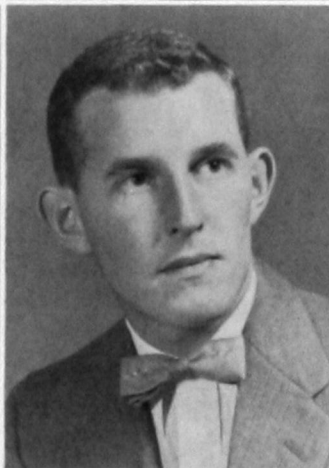

PAT McCONKEY Sayre
 Tri Beta, Kitawasa, WAA.
 RICHARD McCONNELL Roosevelt
 FBLA, BSU.
 YVONNE A. MILLIGAN Hinton
 BSU, FTA, Kitawasa.



JAMES NEWLIN Perry
 ROBERT PATZKOWSKY Fairview
 Tri Beta.
 JIMMY PECK Leedy
 Basketball, "O" Club.
 SANDRA WRIGHT Hinton
 Delta Zeta, Student Senate, Policy
 Forming Board, Who's Who, FTA, Mas-
 quers, Alpha Psi Omega, All College
 Plays, Student Follies.

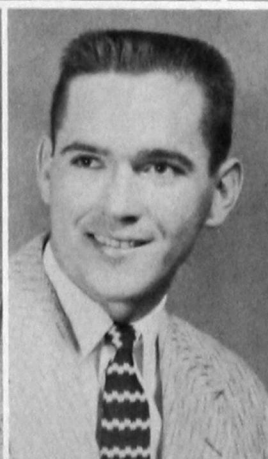
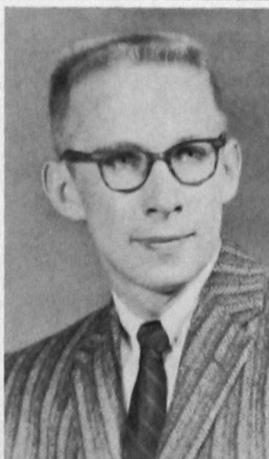



MARGENE PETERSON
Tri-J, FTA.

Watonga



BILLIE PICKENS
Alpha Nu, FTA.

Thomas



RUTH PIEPER
FTA, Forensia, Alpha Phi Sigma.

Weatherford

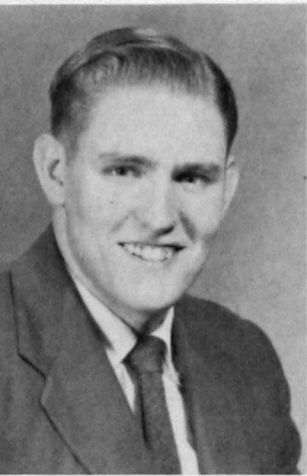

BRYAN POTTER
APhA, Alpha Nu.

Thomas

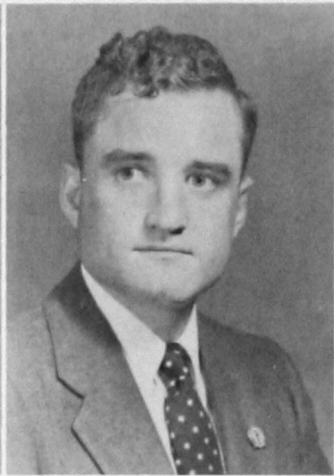

JIMMY PRICKETT
BSU, LYD, Alpha Phi Sigma, Pi Kappa Delta,
FTA, Masquers, Debate Team.

Dill City



JO ANN PRESTON
Cheerleader, Delta Zeta, College Plays, Year-
book Editor, Inter-Greek Council, FTA, Rodeo
Club, Follies, Dean's Honor Roll.

Altus



JOAN PYRON
Delta Zeta, Lambda Mu, MYF, LYD, Chorus,
Band, Who's Who.

Cordell



BETTY RAMSEY
Masquers, Tri Beta, Home Economics Club,
Forensia, Alpha Phi Sigma.

Carter



DORIS RANDOLPH
Masquers, All College Plays.

Altus



MELVIN RAUH
APhA.

Hitchcock

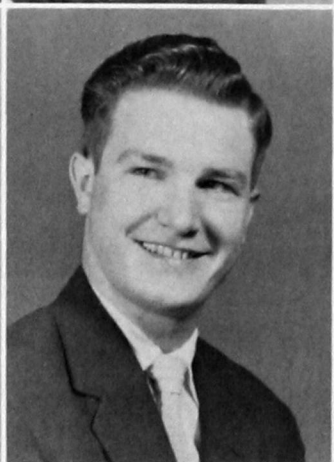

DON ROBINSON
APhA.

Fairview

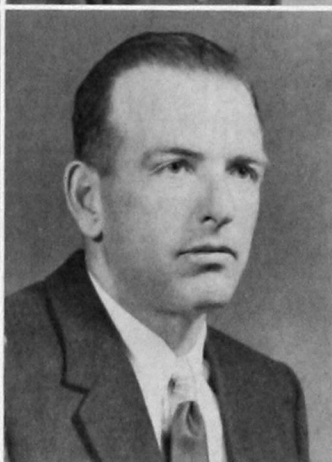

GEORGE ROBINSON
Industrial Arts Club, FTA, Alpha Phi Sigma.

Camargo



MARION ROLLINS
Tri Beta, FTA.

Gotebo

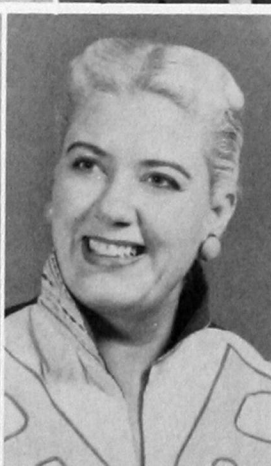

MARY J. THORPE RYMER
Sextet.

Putnam

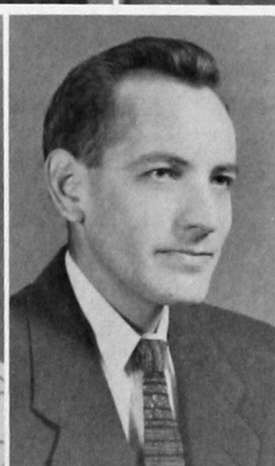

ELLIS SANDERS
Tau Kappa Epsilon, APhA.

Weatherford



MILES YOES
Alpha Phi Sigma, Masquers.

Elk City

CHARLES SAUR Weatherford
Industrial Arts Club.
BERTHA SCHMIDT Reimer
GLEN DALE SCHMIDT Corn
FTA, Industrial Arts Club.

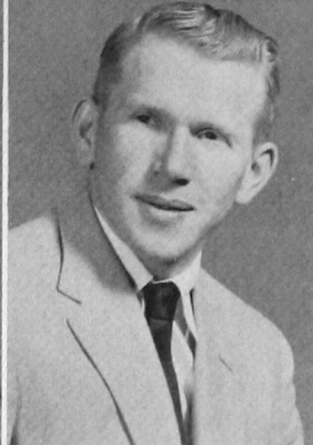
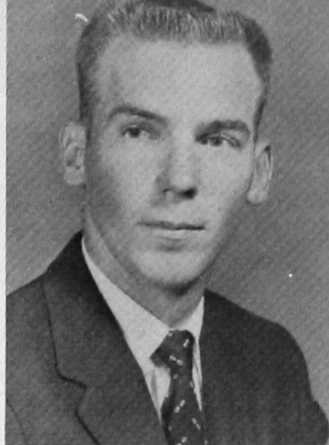

PAUL SCHMIDT Weatherford
Kitawasa, FBLA, Alpha Phi Sigma, Yearbook Staff.
RONALD SCOTT Cheyenne
LYD.
BESSIE MAE SEURER Hinton
Student Senate, Forensia, FBLA, FTA.

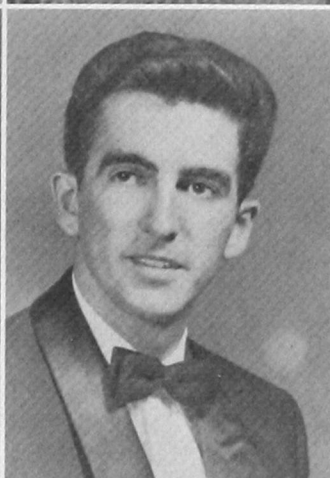
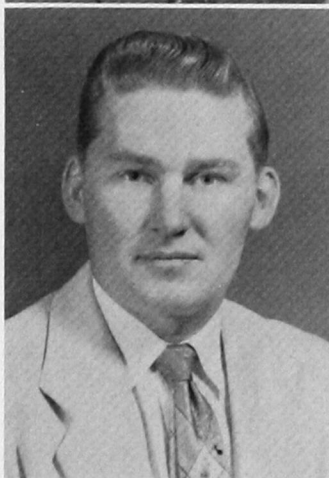

LEONARD SELVIDGE Stinnett, Texas
Who's Who, "O" Club, Football, FTA, College Plays.
D. J. SHELBY Hollis
FTA, Industrial Arts Club, LYD, Student Senate.
ELDON SHEPARD Cordell
FTA, FBLA.

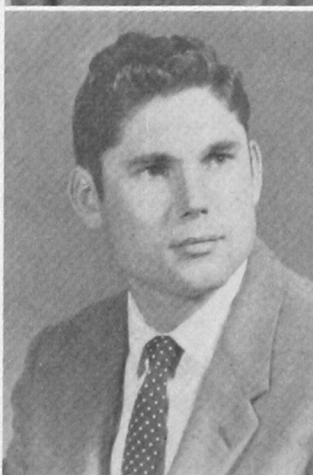

NORMA SHEPARD Rocky
Kappa Pi, FTA.
BOB SINNER Visalia, Calif.
Alpha Nu.
PATRICIA SMITH Arapaho
BSU, YWA, Forensia, Alpha Phi Sigma, Kitawasa, FTA.

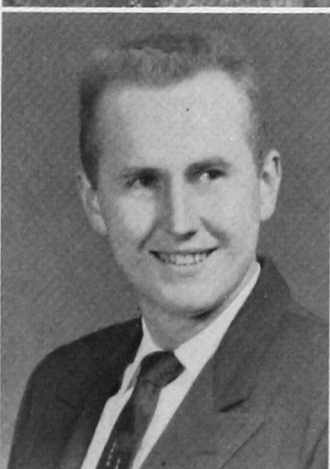

JOHN SMOTHERMAN Amarillo, Texas
Circle "K," Band.
PHIL SOUTHALL Altus
APhA, Alpha Phi Sigma, "O" Club, Student Senate, Who's Who, Basketball.
STAN POWERS Putnam
WILLIAM WOOD Texola

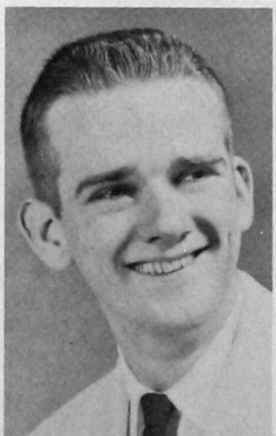



FRED STANLEY
FTA, Apha Phi Sigma.

Matador, Texas

JACK STEWART

Ringwood

JERETTA STEWART

Erick

FTA, Wesley Foundation, Kitawasa, Lambda Mu,
Who's Who.



DONALD SPIVEY
Industrial Arts Club, FTA.

Mangum

BOB SWAYDEN
TKE, APhA.

Longdale

MARGARET SWAYDEN
Home Economics Club, FBLA, LYD, Delta Sigma
Epsilon.

Longdale

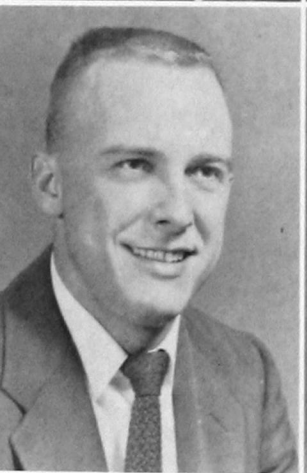

WAYLAND SWEENEY
LYD, FBLA, Circle "K."

Hydro

LEROY TACKETT
FTA.

Lookeba

DON TAYLOR
FTA.

Watonga

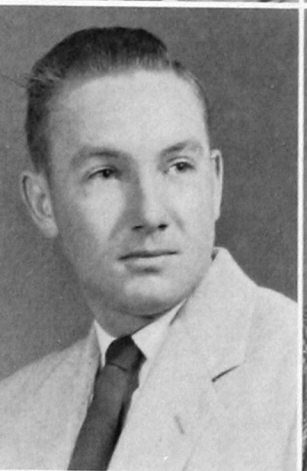

RICHARD TAYLOR
Industrial Arts Club, "O" Club.

Bison

HAROLD THIESSEN
Tri-Beta, Circle "K", Kitawasa, LYD.

Gotebo

RONNIE TRENT
Industrial Arts Club, APhA, FTA, STE, Mas-
quers, Pi Kappa Delta, Wesley Foundation, TKE.

Sayre



SUE TOSH

Cheyenne

ANN TYLER
FTA, Kappa Pi, DZE.

Weatherford

THOMAS UPCHURCH
FTA.

Gould

ELBERT VAUGHAN Hollis
 Kitawasa, LYD, FBLA, FTA.
 CAROL VINEYARD Hydro
 Optimist Club.
 JESSAMINE WALDRIP Weatherford
 Graduate.



WALLACE KREWALL Cordell
 Alpha Nu.
 LEE WATTS Clinton
 Band, Glee Club, Kappa Kappa Psi, Collegians.
 HYLAND WEAVER Vici
 Beta Tau Beta, APhA.



GERALD WEINMEISTER Faye
 FBLA.
 MILDRED WIEBE Corn
 Forensia, Home Economics Club, FTA, CFA.
 BILL A. WILLIAMS Lawton
 APhA, Beta Tau Beta, Circle "K".



BILLY DON WILLIAMS Hollis
 FTA, Industrial Arts Club, Football.
 DON WILLIAMS Kingfisher
 "O" Club, Industrial Arts Club.
 SUZANNE WILLIAMS Lawton
 FTA, Forensia, Pharmacy Wives.

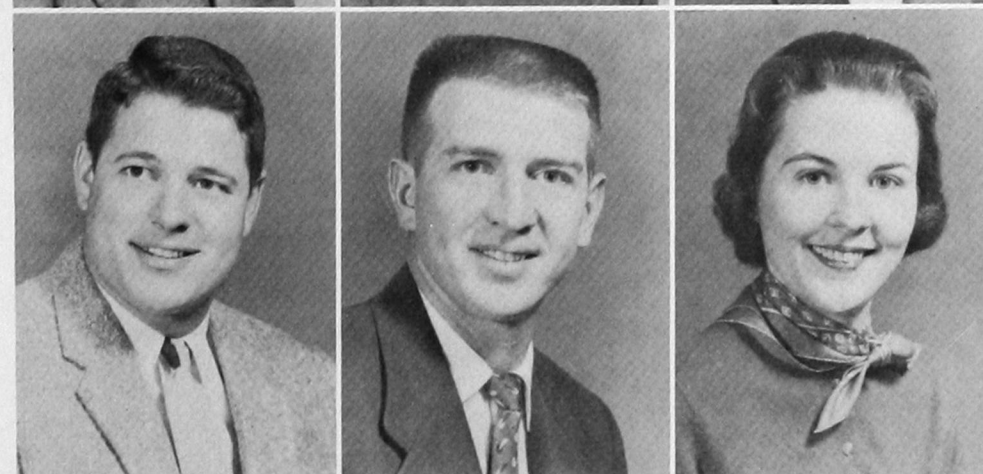

RICHARD WILSON Weatherford
 R. G. WILSON Weatherford
 Beta Tau Beta.
 NICKY WOLFE Elk City
 "O" Club, Basketball.

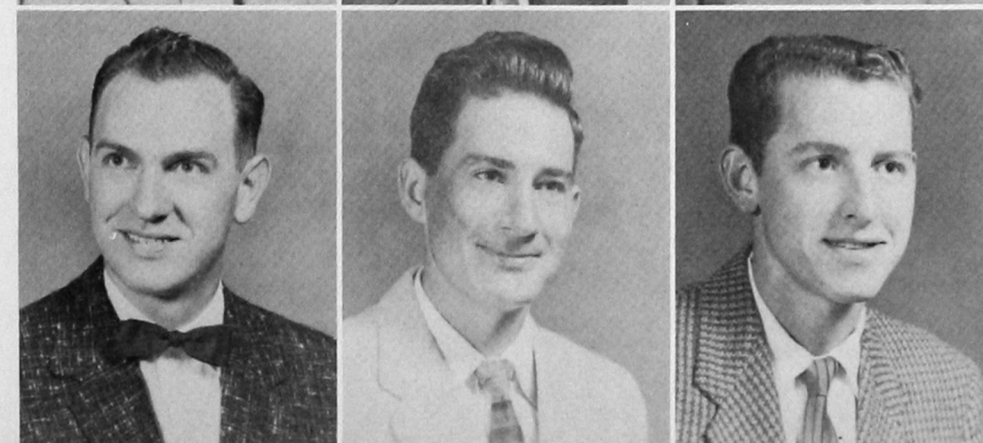



Left to right: Keith Wiginton, President; Don Dill, Vice President; and Mickey Mercer, Secretary.

Junior Class

BILLY ALLEN
Hammon

FRED ANDERSON
Anadarko

ED BECK
Fay

GAIL BELL
Sayre

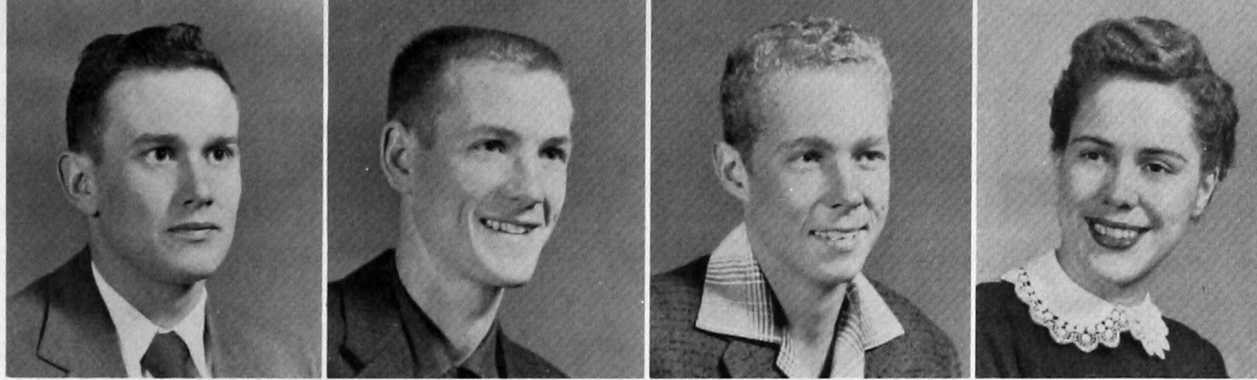

KENNETH BENNETT
Carnegie

BOB BENTON
Weatherford

JACK BERGEN
Clinton

LEON BOZARTH
Custer City

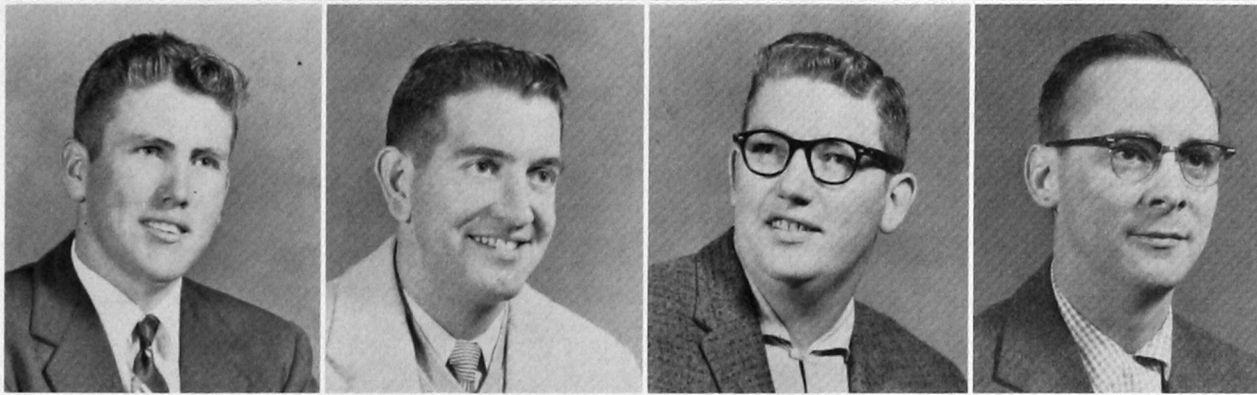

KAY BUIE
Cordell

BRUCE CAMPBELL
Weatherford

CHARLENE CARRICK
Gould

LEE ROY CHAMBERS
Sayre

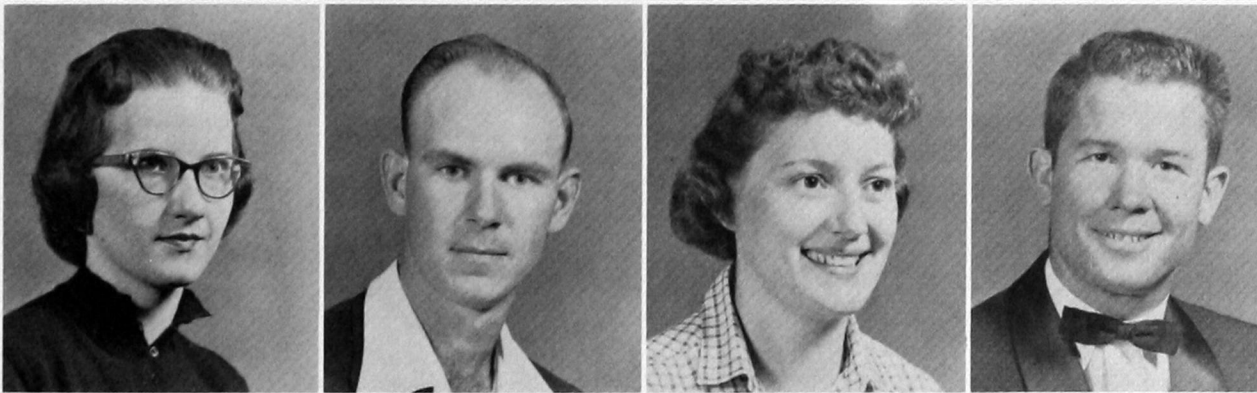

KENNETH CHAPMAN
Weatherford

JANE CLABAUGH
Mangum

WOODY COH MIA
Watonga

A. G. CREACH
Hammon



LABOYD CRELIA
Altus

BURL CULP
Duncan

JIMMIE DEBANO
Hinton

MARIAN DECKER
Lawton



MARVIN DECKER
Oak Lawn, Illinois

GENE DEW
Foss

JOI DELL DIEL
Clinton

DON DILL
Tulsa



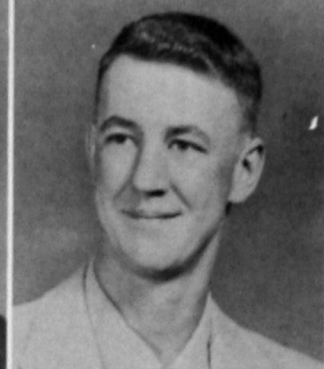
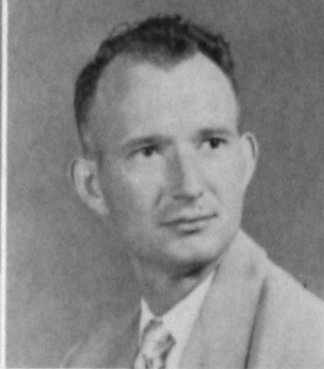

KENNETH DIXON
Kermit, Texas

DARRELL DORMAN
Rush Springs

GLEN DUNCAN
Ardmore

BILLY DUNGAN
Weatherford

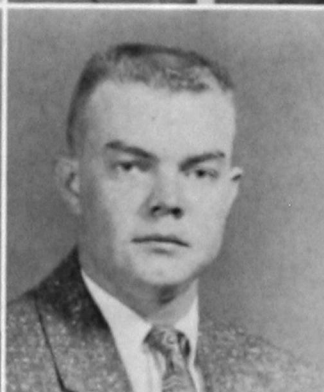

DONALD DUNGAN
Weatherford

PEGGY ELLEDGE
Lawton

RUFUS ELLIOTT
Widmoyer

CHARLES ENOS
Arcadia

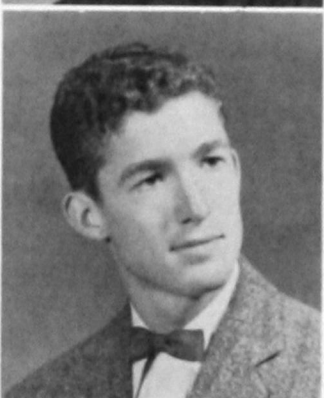

RUTH ANN ENGLISH
Felt

WAYNE FELTON
Carter

PAT FREEMAN
Fairview

JOYCE FREEMAN
Sentinel



RAY FRIESEN
Corn

RICHARD FRIESEN
Thomas

NANCY GALLOP
Weatherford

SHARON GARDNER
Altus

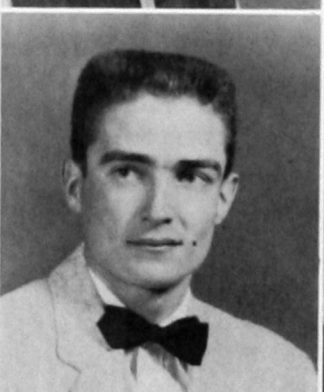

DAVID GILLINGHAM
Binger

BOB GOODLOE
Enid

BOBBY GRAVES
Hollis

BOB GREEN
Weatherford



BOB GURTLE
Weatherford

JOHN HALE
Clovis

NORMA HANEY
Butler

ALTON E. HARRIS
Thomas

EUGENE HOOD
Vernon, Texas



CHARLES HOSKINS
Bethany

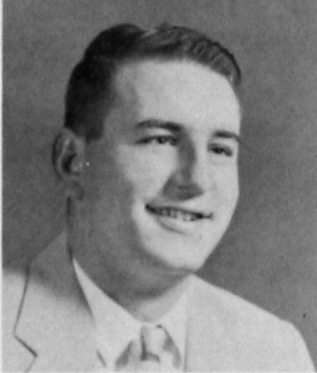

JACK HUGHES
Clinton

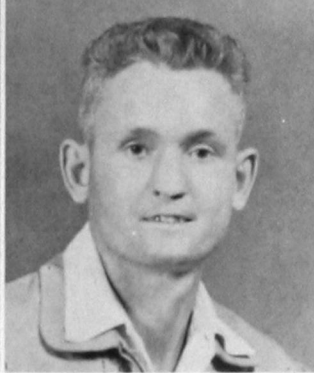

JIMMY HUGHES
Davidson

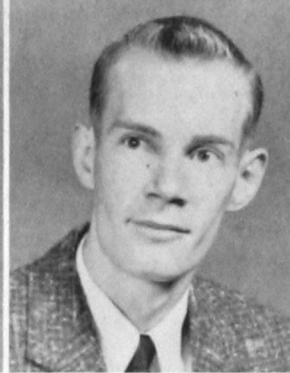

AVIS HULETT
Taloga



PAUL HUNT
Strong City



VERA BEA INGRAM
Hobart



DALE JACKSON
Mangum

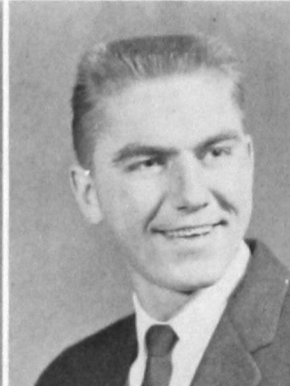

JOHN JENNINGS
Tipton



DONNIE JOHNSON
Alfalfa



TROY JOHNSTON
Weatherford



DONALD DIAL JONES
Mangum



YVONNE KAUGER
Colony



GEORGE KEITH
Miami



GOTTLIEB KEMPF
Clinton



JANET KINCAID
Taloga



LEONARD KINCAID
Custer City



ROBERT KING
Hobart



BETTY KIEWER
Weatherford



RAY KIEWER
Cordell



GARY LAIRD
Tipton



JIM LAMBERT
Arkansas City, Kan.



BUSTER LATIMER
Granite



DOYLE LEATHERBURY
Carnegie



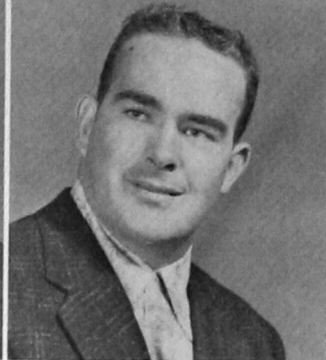

L. J. LEEDY
Weatherford

MARTIN LEDFORD
Duncan

WYLODEAN LINDER
Tipton

JOE LITSCH
Fay



BOB LITTLE
Hinton

SHIRLEY LOCHMANN
Fargo

BARBARA MARTIN
Altus

WILLIAM N. MATTHEWS
Berlin

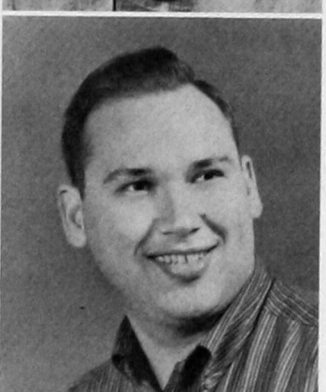
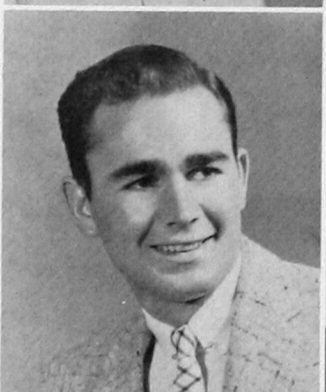

JANET MEIER
Hitchcock

DWIGHT McARTHUR
Sweetwater

ALLEN McCULLOUGH
Ft. Cobb

JIM McGEE
Oklahoma, City

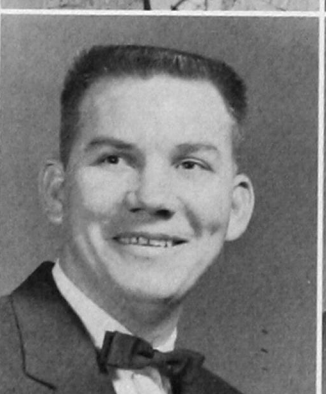
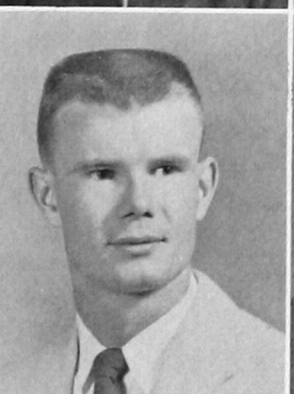

FRANK McGREEVY
Canton

BILL McGUIRE
Maud

EARL McLAIN
Lone Wolf

MICKEY MERCER
Eldorado

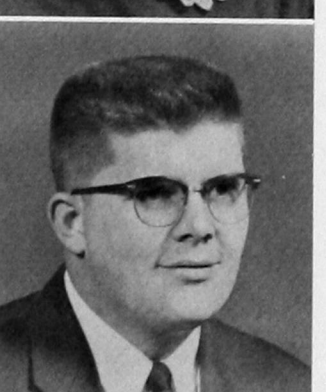
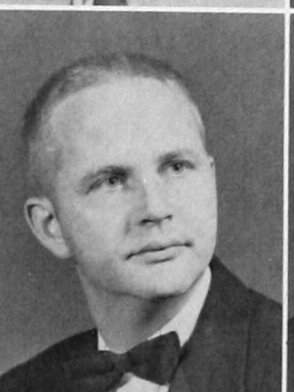

JACK MITCHELL
Hammon

HENRY NELSON
Mangum

JESS NELSON
Clinton

NORMAN NEWBERRY
Clinton

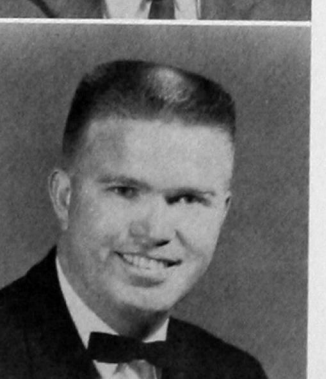
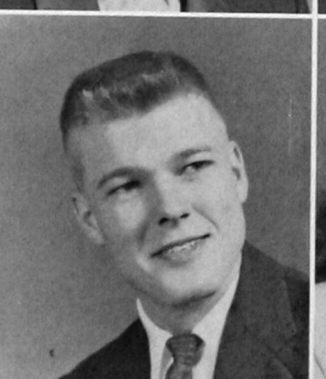

WILMA NEWMAN
Clinton

DARVILLE ORR
Borger, Texas

IMOGENE PANNELL
Canute

JOE PARROTT
Tulsa

DON PHILLIPS
Eagle City
RETTA RACHEL
Idabel
DAVID RAINEY
Weatherford
JEAN RAYBURN
Hitchcock

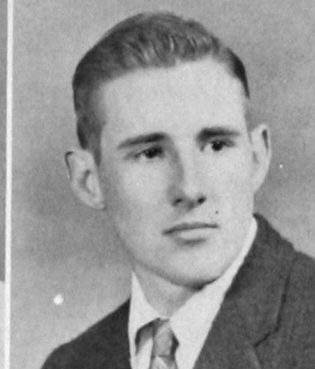

JOE REYNOLDS
Gotebo
BEVERLY ROBERTS
Oakwood
KIRBY ROBERTS
Fairfax
TRISHA RUSSELL
Altus

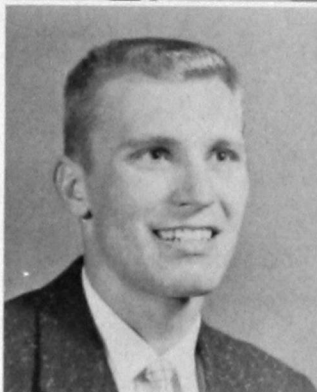

WAYNE SALISBURY
McAlester
TOM SAUER
Weatherford
KENNETH SAUR
Weatherford
JOAN SELLE
Gotebo

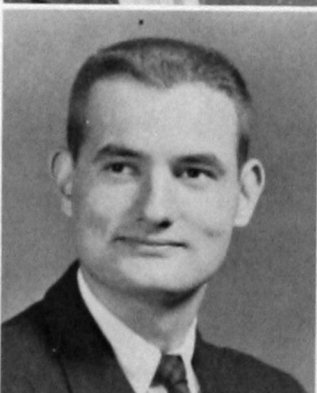

DORIS SCHMIDT
Cordell
LYNN SHERRILL
McAlester
LEROY SMITH
Elk City
KATHERINE STALLINGS
Vinson



RAYMOND STAS
Geary
ELGER STAUBER
Crawford
LARRY TAYLOR
Carnegie
AL TERRILL
Lawton

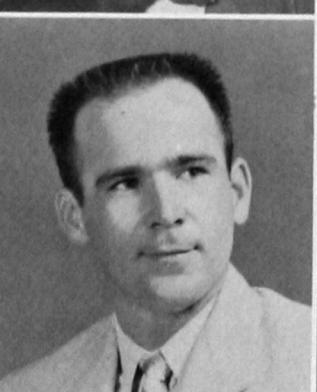
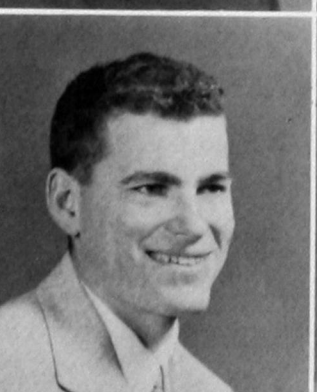

KAY TERRILL
Abilene, Texas
JERRY TURNER
McAlester
ROBERT VANDERVEER
Chelsea
BILL VAUGHAN
Randlett

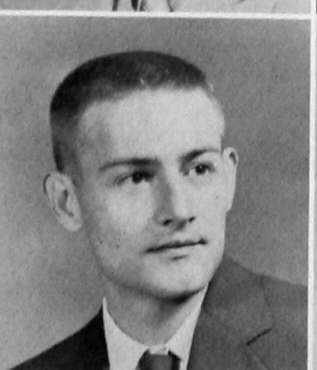



*In Memory of Our
Classmate and Friend
Larry Reid*

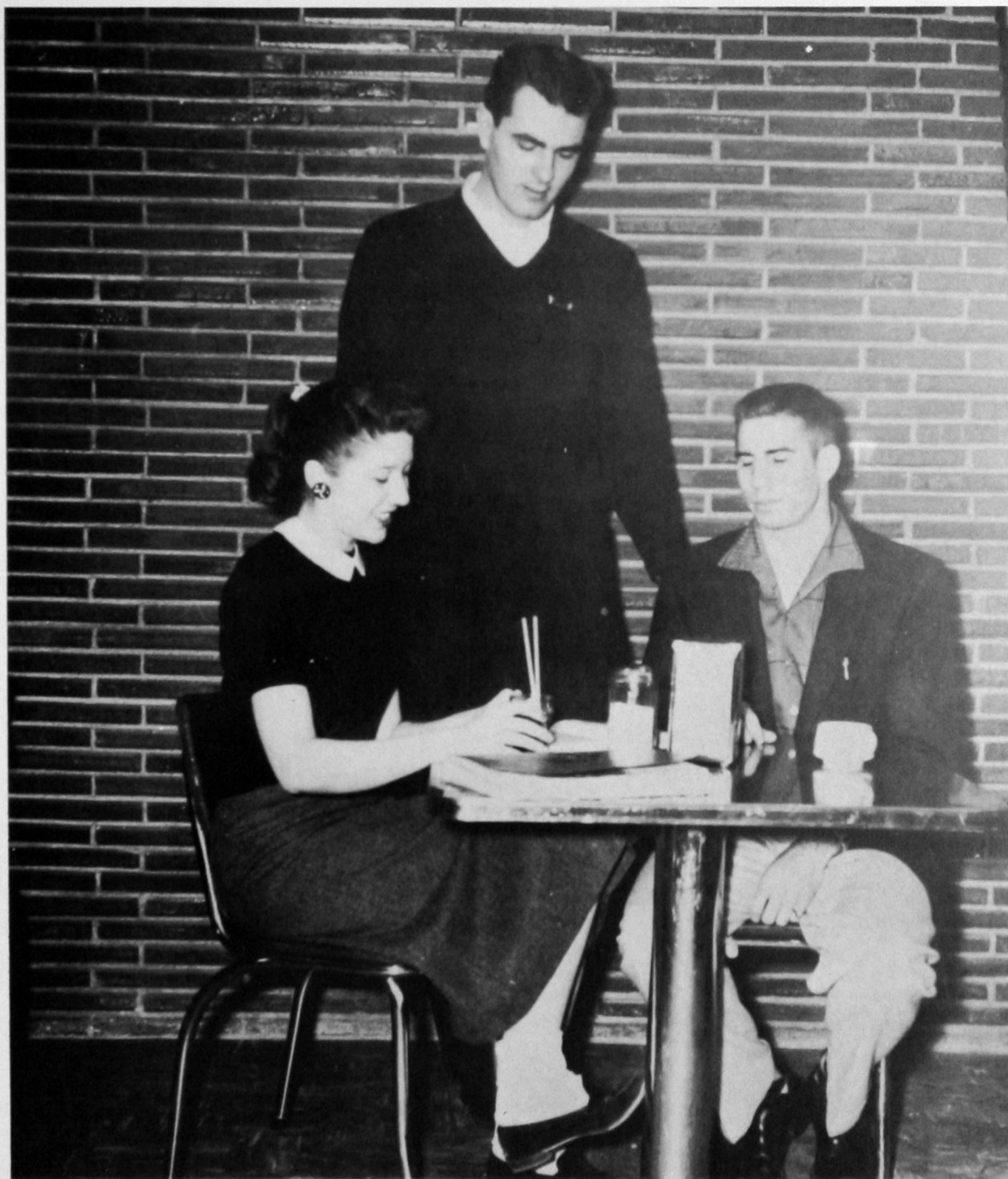

Left to right: Phyllis Roof, Secretary; Doug Young, President; and Dudley Savage, Vice President.

Sophomore Class

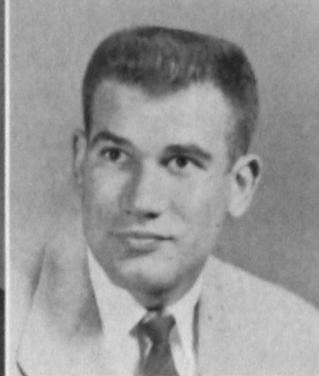

ELRAY ALLEN
Weatherford

JERRY ALLEN
Weatherford

JIM ARCHER
El Reno

WILLIE ARNETT
Butler

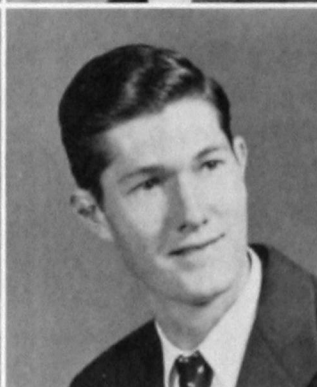

WILLIE ARNOLD
Clinton

MARTIN ASHURST
Gould

JERRY AYERS
Snyder

FRANCES BABB
Silverton, Texas

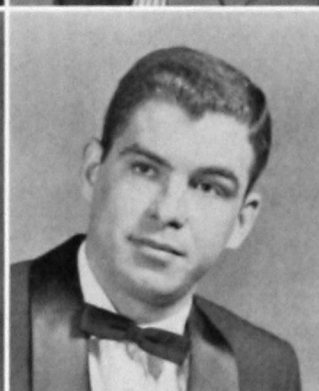

THOYCE BACHLOR
Rocky

ROBERT BALDWIN
Bartlesville

KEITH BERNHARDT
Omega

LARRY BIEHLER
Omega



LEONARD BLACK
Chickasha

ELDON BOATMAN
Edmond

MARY ROSE BRADLEY
Weatherford

CLARK BRILLHART
Hobart

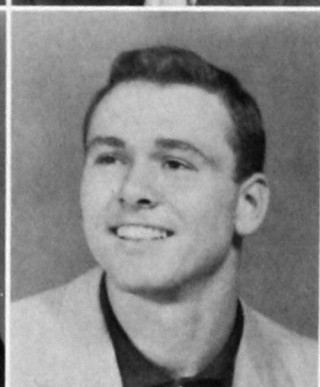

OLEN BROCK
Altus

L. D. BROWN
Clinton

TALBERT BROWN
Canton

JOE BUCK
Altus



EARL J. BUCKMASTER
Hydro

OMEDA BULLINGTON
Blair

MARY BURCHAM
Cordell

EUTEVA CAIN
Alfalfa

LARRY CALKINS
Taloga



DELANO CAMPBELL
Lone Wolf

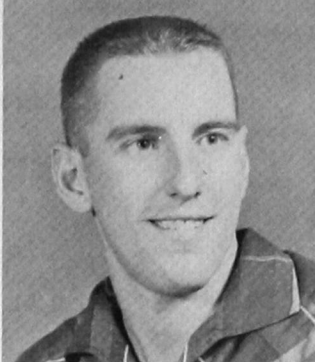

MARILYN CAMPBELL
Lone Wolf



SUE CARPENTER
Arapaho



DONALD CAVETT
Watonga

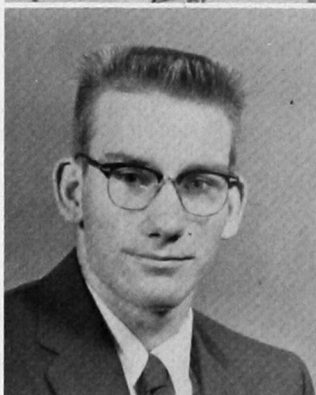

ETHELENE COFFEY
Anadarko



KAY COHLMIA
Wichita, Kansas



DORIS COMPTON
Watonga



BONNIE CRABB
Hollis

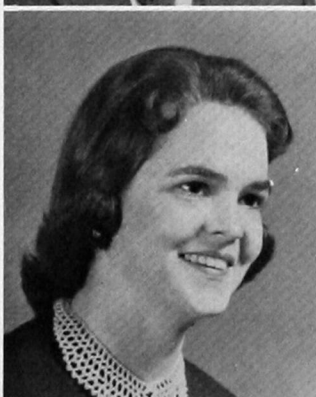

ROGNA CRANE
Cheyenne



CAROLYN CRAWFORD
Paris, Arkansas



GEORGE CURTIS
Clinton



MARVIN DAUGHERTY
Watonga



DON DAVIS
Anadarko



JIM DAVIS
Hobart

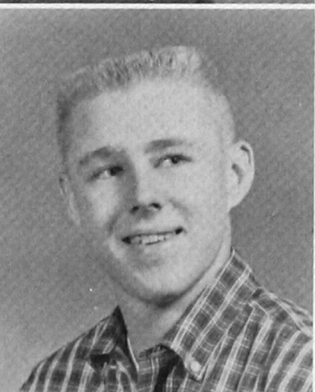

AUDREY DEBANO
Weatherford



PATSY DETWEILLER
Thomas



BOB DISHMAN
Gainesville, Texas



DON DRISCOLL
Sayre

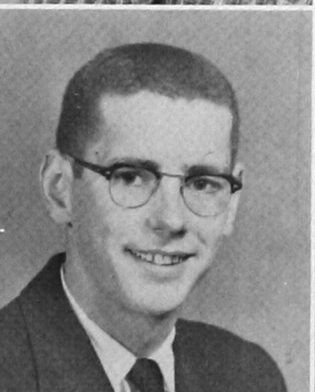

DON DOVELL
Elk City



ROSE MARIE EHRLER
Anadarko



ANITA ENSLEY
Weatherford



GLORIA ENTZ
Hydro



RITA ESTES
Hollis



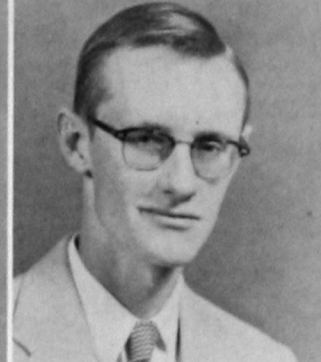

MARILYN EUBANKS
Fairview
BILLY EVANS
Brinkman
DAVID FEIL
Hooker
JIM FLEMING
Roosevelt



MARY FOWLER
Granite
GERALD FREEMAN
Reed
MARY FRY
Thomas
DON GLAZIER
Loyal

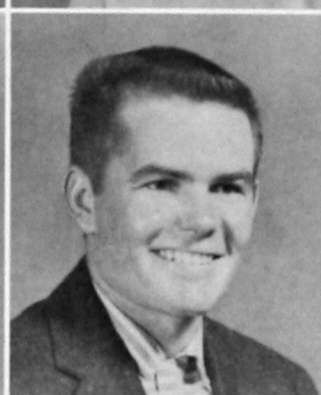

CY GORSHING
Custer
BRUCE GRAB
Rocky
R. B. GRAFT
Putnam
BILL GUNTER
Foss

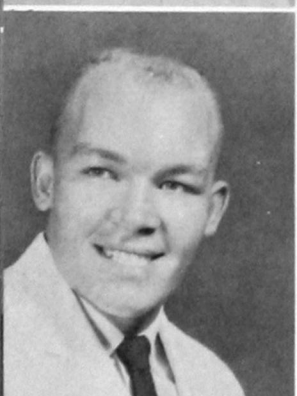

KENNETH HAIGLER
Canton
EILEEN HAGGARD
Putnam
JOYCE HAGGARD
Gotebo
JERALDENE HARDIN
Clinton

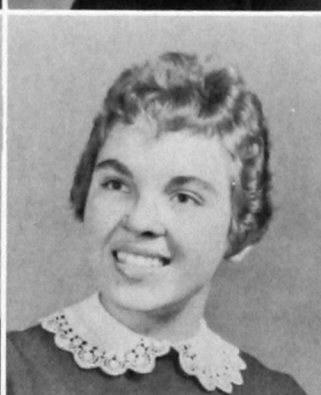
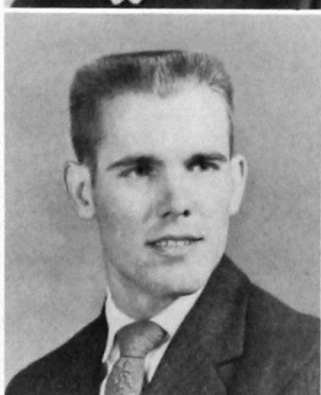

JOHNNIE HARRIS
Rocky
JIMMY HAWKINS
Hollis
SANDRA HAXTON
Gotebo
JAMES HEIDEBRECHT
Altus

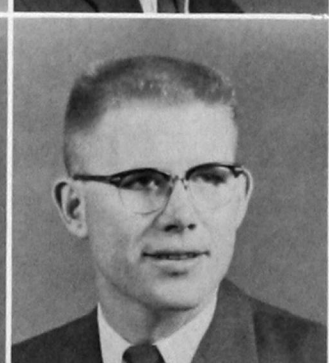
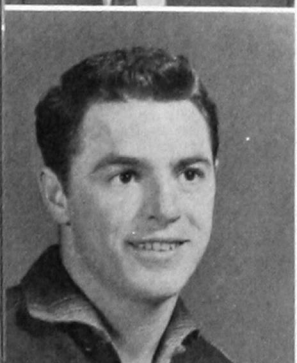

HOMER HENSLEY
Altus
RAENELL HERRING
Manitou
DARRELL HICKMAN
Ardmore
VOYLE HOLDER
Mountain Park

JIMMY HOLLAND
Mangum

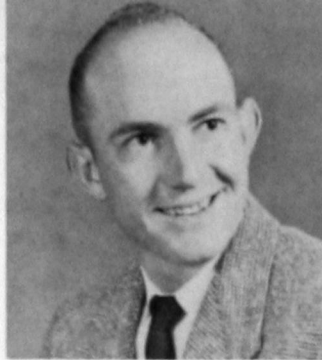

STUART B. HALLEY, JR.
Antlers



KAY HOOVER
Manitou



BOYD JACKSON
Guymon



JOHN JAMESON
Davidson



FREDDIE JANZEN
Custer



ROBERT D. JONES
Carnegie



MARTIN EARL
KARDOKUS
Eakly



JERRY KAUFMAN
Olustee



CURTIS KIMBALL
Canton



JOHN KLINGER
Laverne



CAROLL LANTZ
Clinton



JOAN LEATHERBURY
Carnegie



JACKIE LEWIS
Hollis



LEROY LEWIS
Tipton



PATSY SUE LIDIA
Weatherford



CORDELIA LITTLE
Carnegie



BARBARA MANNING
Weatherford



FRANCES MARTIN
Alfalfa



JOHN MARTIN
Haskell



CHARLESE McALPIN
Granite



DARLENE McARTHUR
Sweetwater



JERRY McCULLOUGH
Apache

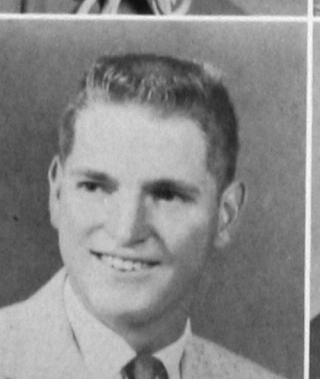

GLENNETH McGEE
Hollis



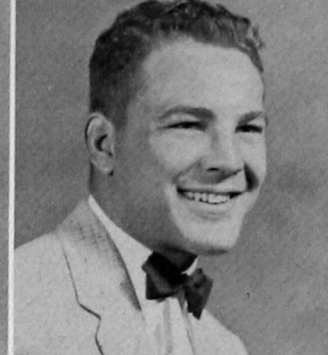

ROBERT McQUIRK
Perry
CLIFFORD MEECE
Frederick
JANICE MILLER
Clinton
KIETH MIXON
Dumas, Texas

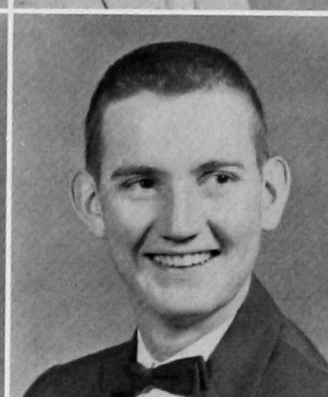
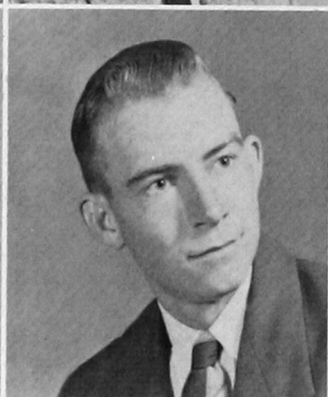

JIM MORLAN
Camargo
JIMMY MORRISON
Foss
MARIE MULDER
Carnegie
JERRY MURRAY
Thomas

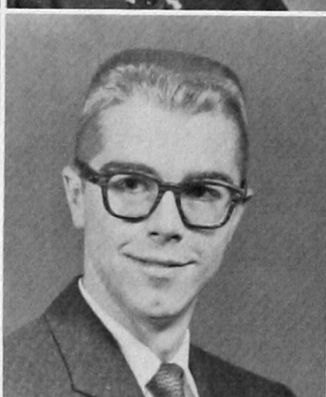
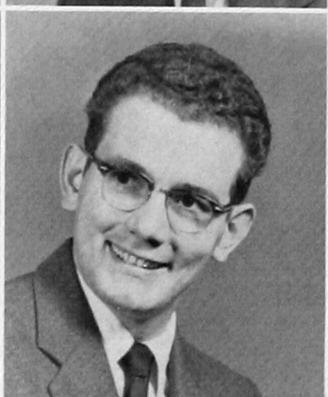

PAULINE NATIONS
Mutual
DON NICKSON
Crosbyton, Texas
GLEN NORRIS
Elk City
WILLIAM O'CONNOR
Weatherford

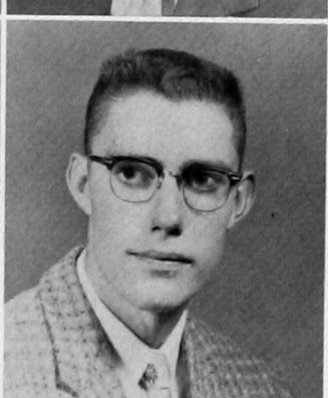
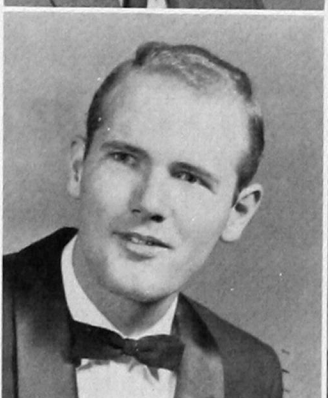

JEANETTE O'NEAL
Butler
LEONARD OPDENHOFF
Omega
BETTY OSBORN
Granite
ORIN PATTON
Custer

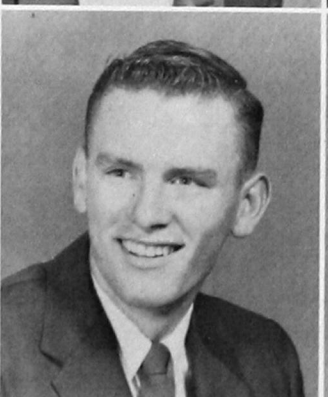

KAREN PAYNE
Thomas
KENT PENCE
Vinson
REBA PERKINS
Hollis
JULIA PHILLIPS
Leedey



DOROTHY PISTOLE
Elmer
JOSEPH POGORELC
Lorian, Ohio
CHARLES POWERS
Warden, Washington
MAURITA (Marty) PROCK
Pampa, Texas

CARLA PUTNAM
Gould



M. D. RAY
Thomas



KAY RAZOOK
Fairview



JOLENE RICHESON
Eldorado



MICHAEL RILEY
McCloud



NORMAN ROBINSON
Canton

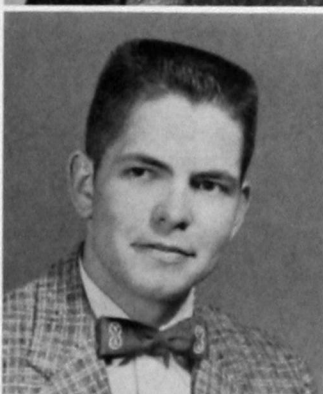

PHYLLIS ROOF
Weatherford



TOM RUKES
El Reno

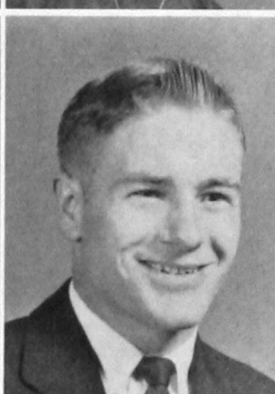

MARJORIE SAPPINGTON
Brinkman



LEW SARCHET
Midwest City



LEE SCHRADER
Roosevelt



MARIE (TILLIE) SCOTT
Strong City



KENNETH SELF
Thomas



PAT SELF
Thomas



DOYAL SELVIDGE
Custer

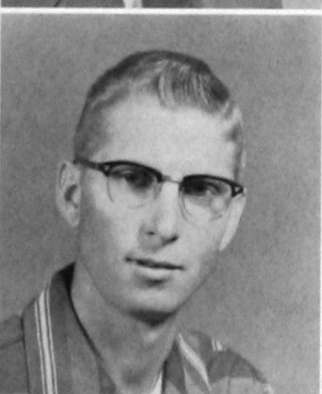

JIM SHADID
Wichita, Kansas



C. W. SHARP
Rocky



DIXIE SHEARS
Anadarko



LAVON SHELTON
Carnegie



LEON SHELTON
Carnegie



MELVA SHERRILL
Vinson



RALPH SHERRILL
Vinson

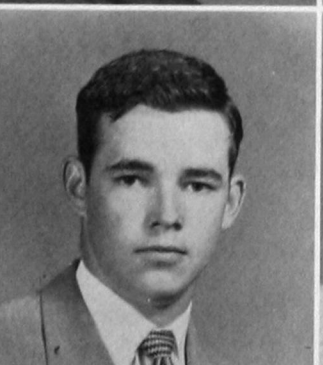

JAMIE SIMS
Hobart

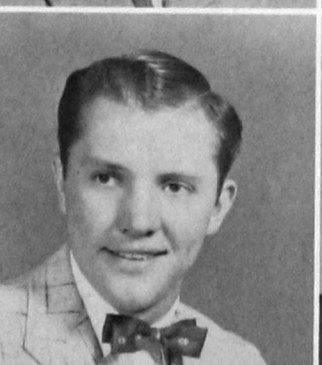

OWEDA SMITH
Carnegie





JACK SNAVELY
Anadarko

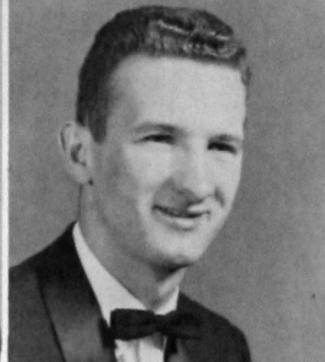

ED SOKOLOSKY
McAlester

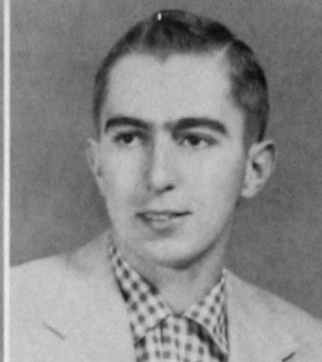

RICHARD SPIES
Hydro

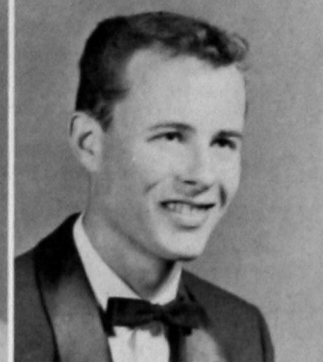

LARRY STEWARD
Thomas



JOHN H. STICE
Mooreland



EDNA STUBBLEFIELD
Felt



JERRY TAPPANA
Bartlesville

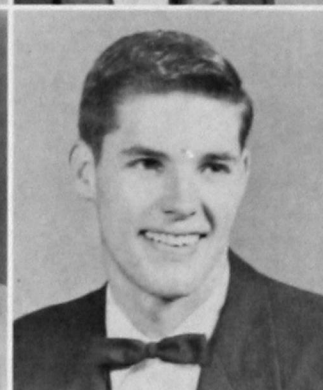

LOY TAYLOR
Carnegie



WILLIAM THOMAS
Hydro

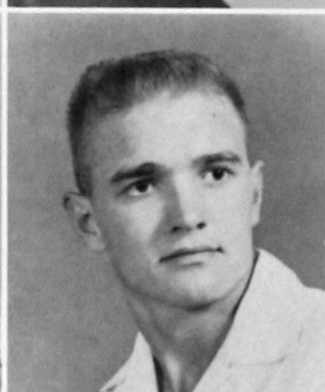

WELDON THORP
Snyder



CHARLINE TRUSLER
Reydon



CAROL TUCKER
Lookeba



NOVALINE UMBER
Watonga



MARY BETH UPTON
Weatherford



CHARLES VILINES
Maud

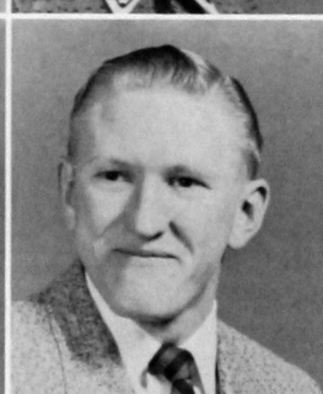

WENDELL WAGGONER
Blair



BETTY SUE WALKER
Altus



JOYCE WALTON
Altus



WAYNE WALTON
Altus



CHARLES WEEKS
Hennessey



SANDRA WELCH
Coopertown

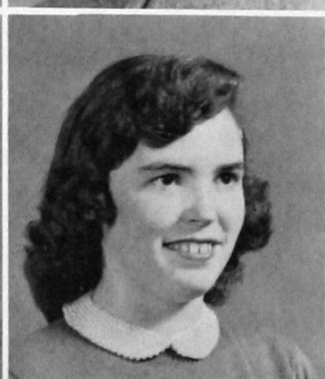

ALENE WEICHEL
Colony



CAROL WEIGANDT
Hobart



DONNA WEIGANDT
Hobart

ANNE WHEAT
Fox



SHERRILL WHITE
Weatherford



WANDA WHITE
Weatherford



RICHARD WHITTINGTON
Sentinel

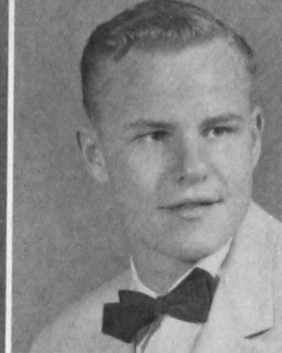

LESTER WILLIAMS
Clinton



NEAL WILLIAMS
Sayre

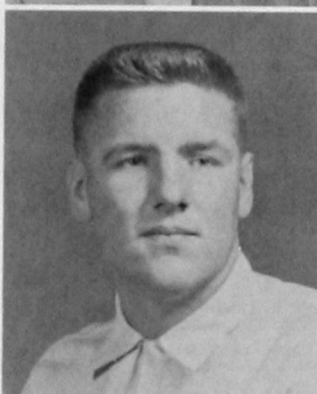

NORMAN WILLIAMS
Weatherford

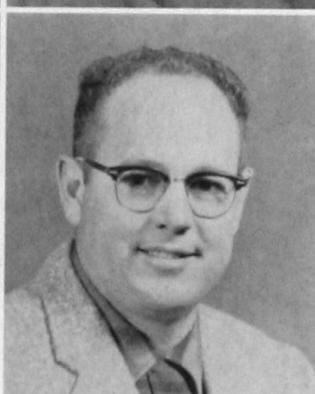

PAT WINN
Mangum



DON WION
Woodward

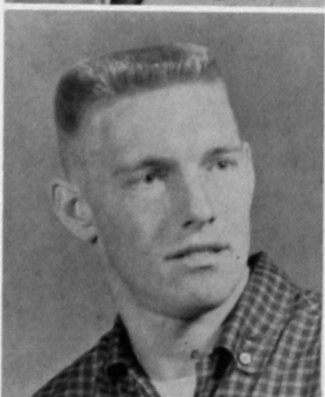

BOB WOODMANSEE
Woodward



ROBERT WRAY
Weatherford

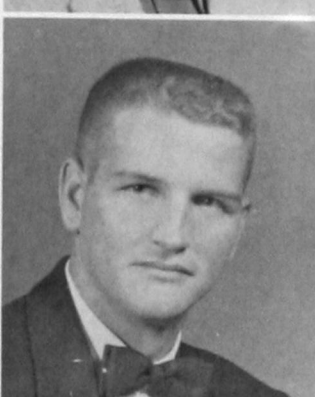

DOUG YOUNG
Claremore



GAIL ZINN
Mangum





Left to right: David Northcutt, President; Myrna Hildebrand, Secretary; and Bill Christensen, Vice President.

Freshman Class

LINDA ADAMS
Cloud Chief



LONNIE ADAMS
Olustee

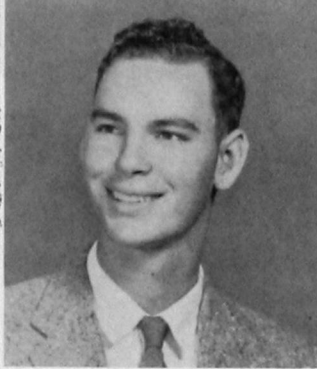

LORAIN ADAMS
Elk City

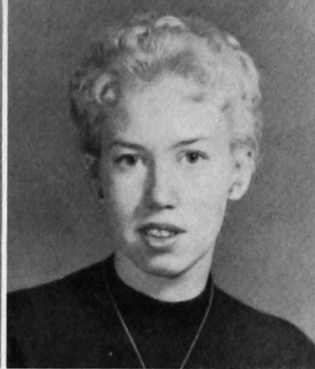

MYRNA ALEXANDER
Cooperton



WYNONA ALEXANDER
Rocky



JACQUE ALTMAN
Beaver



ROBERT ALVIS
Weatherford



DONALD ALLEN
Arapaho

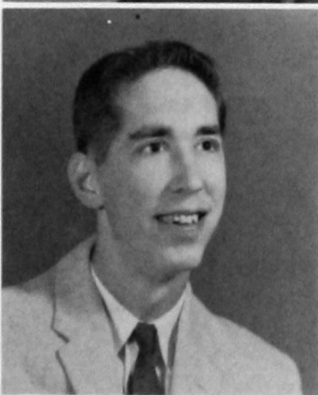

EDWARD ALLEN
Tulsa



FRED ALLEN
Weatherford



LEOLA ALLEN
Mountain View

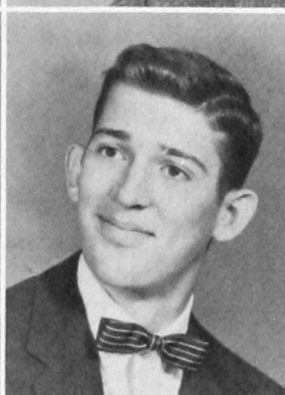

SAMMY ALLISON
Sayre

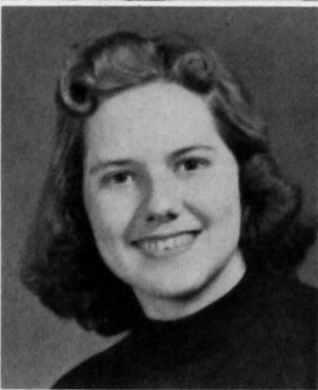

CAROL ANDERSON
Cordell



IDA FAYE ANDREWS
Gotebo



MARLIN ARNETT
Butler

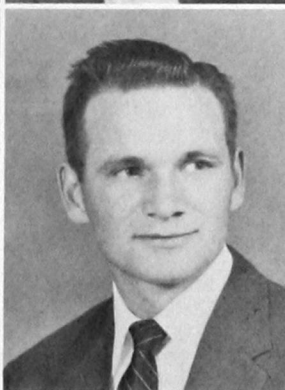

WILLIE ARNETT
Butler



BOB ARNOLD
Cordell



ANNA ASKINS
Mangum



GENE ASMUSSEN
Nicoma Park



LEROY ATKINSON
Hydro



DONNA BAKER
Binger



NOAH BAKER
Binger



RONALD BARNEY
Vici



JEAN BARNHILL
Lookeba



BOB BARTLETT
Hollis

ROBERTA BATCHELOR
Cheyenne

KOLETA BAUMAN
Cordell

JANELL BAXTER
Cheyenne

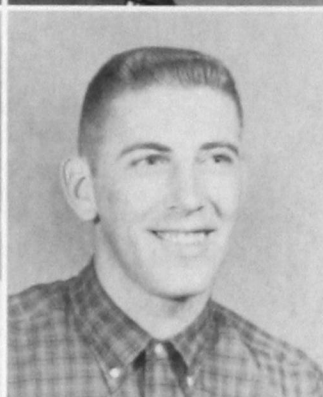

ROBERT BERRY
Muleshoe, Texas

FRANK BIRDWELL
Butler

BILLY BISHOP
Eakly

VERNON BLEHM
Hooker



DARYL J. BOND
Alfalfa

DONALD BONNER
Bridgeport

GLORIA ANN BOSTON
Hinton

PAT BOSTON
Watonga

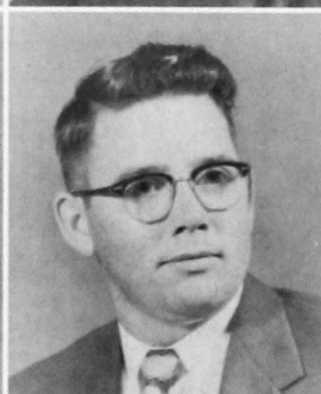

SHIRLEY BOURQUIN
Butler

BILLY BRITTON
Reed

TOMMY BRITTON
Binger

ANN BRODRICK
Carter

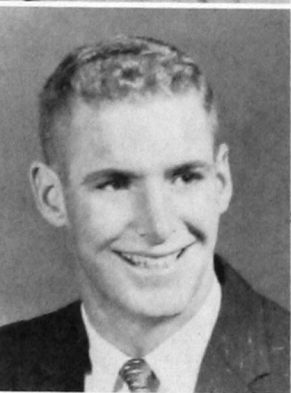

C. B. BROWN
Canton

BEN BROWN
Hollis

DON BROWN
Ralston

EVELYN BROWN
Rocky

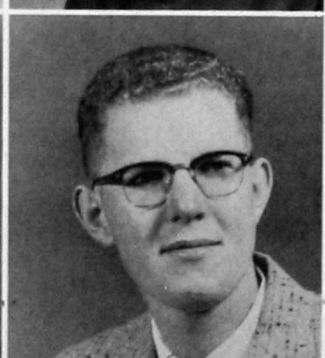
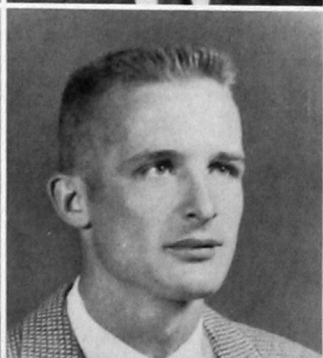

CLARENCE BRUNE
Cherokee

ALAN BRUNT
Weatherford

JEANNEAN BURNS
Cheyenne

DALE CABBINESS
Binger

AL CAGG
Thomas

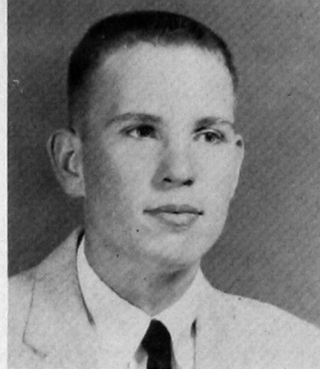

EDDIE CALDWELL
Liberal, Kansas

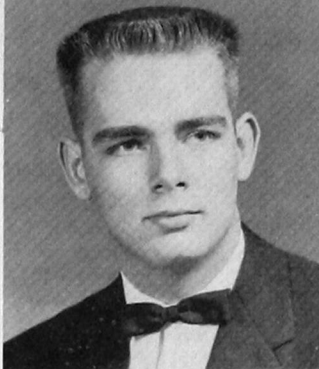
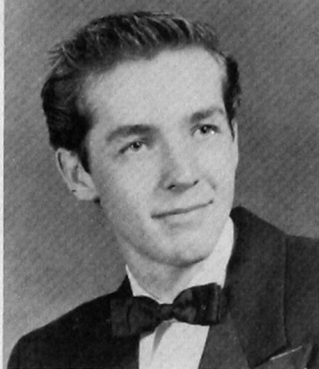

JACK CAMPBELL
Canton

JOYCE CARTER
Seiling



CLOETTA CASTLEMAN
Hollis

HORACE CAVINESS
Olustee

DOROTHY CERMAK
Weatherford

DON CHADWICK
Pawnee

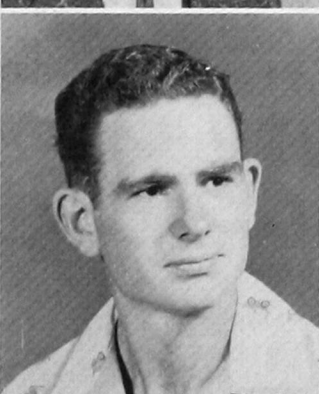
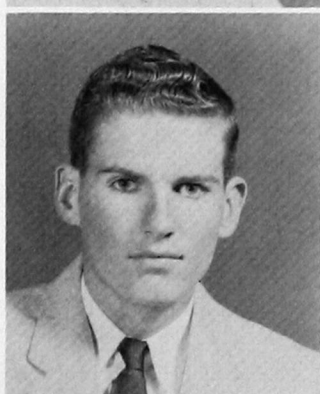

J. C. CHADWICK
Brinkman

LEON CHAMBERS
Eakly

DON CHAPMAN
Carnegie

CLYDENE CHISM
Sentinel



BILL CHRISTENSEN
Thomas

JOHN CHEUNG
Hong Kong, China

LONNIE CLOWDUS
Olustee

KYLE COFFEY
Hydro



HERMAN COLLINS
Blair

LA MOINES CORBITT
Woodward

DOROTHY CORNELUIS
Thomas

EDITH COUNTRYMAN
Fairview



ROICE COZART
Oakwood

DEAN CRAIG
Anadarko

WALTER CROUCH
Weatherford

GARY DAUGHERTY
Arapaho

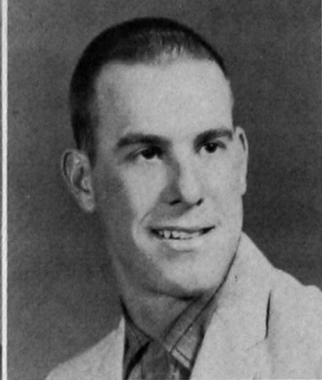
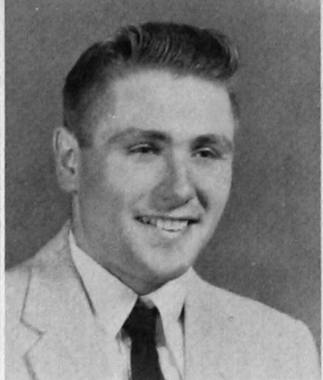
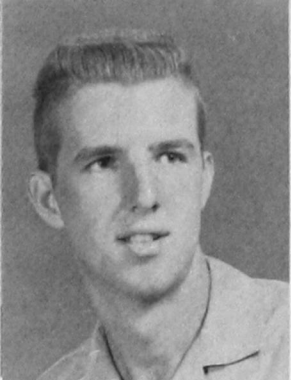

KENNETH DAVIS
Gotebo

LAWRENCE DAVIS
Custer City

SAMUEL DAVIS
Lone Wolf

DONALD DEAR
Perryton, Texas

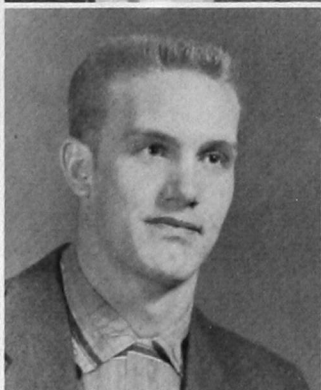

ANLA DEAN
Moorewood

KAREN DEFEHR
Weatherford

BILLY DEFORD
Altus

JOQUITA DEFRANCE
Calumet

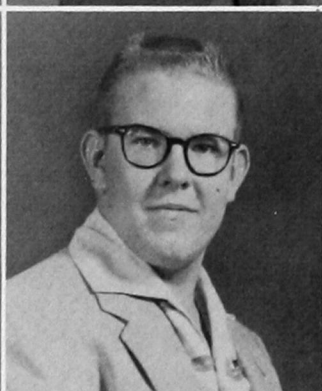
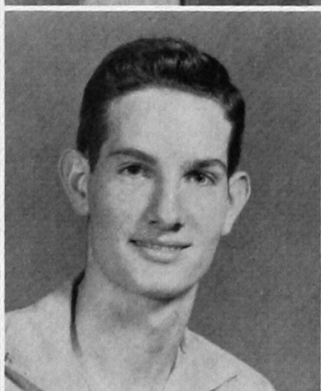
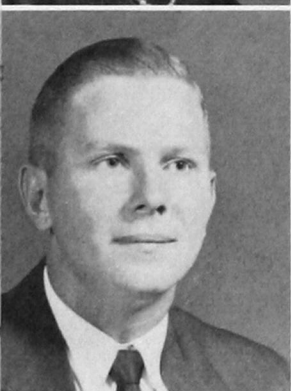

DONALD DELONG
Seiling

LOIS DEMING
Weatherford

PRECE DENNEY
Waurika

GLEN DENNIS
Hollis

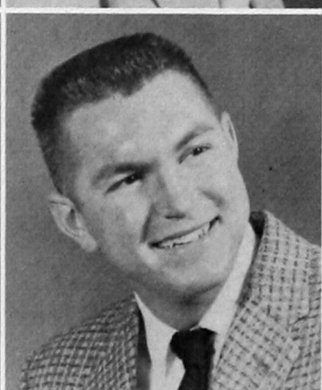

GENE DOUGLAS
Pettit, Texas

MARGARET DOUGLAS
Weatherford

JANICE DUNCAN
Clinton

PHIL DURHAM
Erick

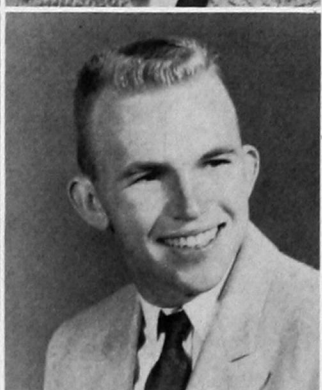
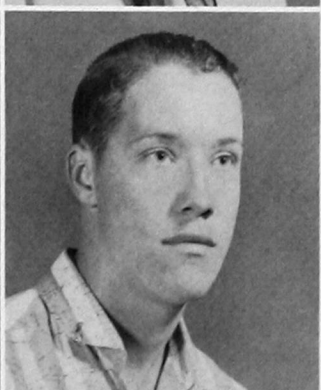
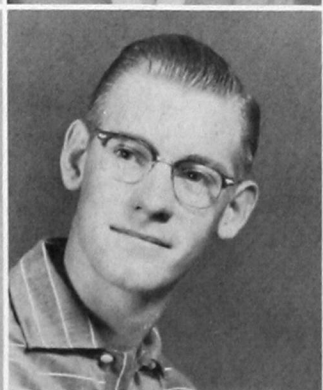

LORETTA SUE DUVALL
Hollis

GARY EASLEY
Butler

KENNETH EDWARDS
Hollis

GARY ELLIS
Granite

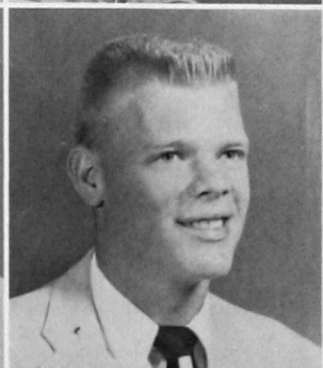

HENRY EMILSON
Clinton

BURTIS ESPY
Seiling

MARY NELL ETHRIDGE
Altus

SANDRA FIELD
Carnegie

D. W. FINCH
Hobart

LEONARD FLAMING
Corn

DARRELL FRUIT
Thomas

DEAN FORD
Cordell

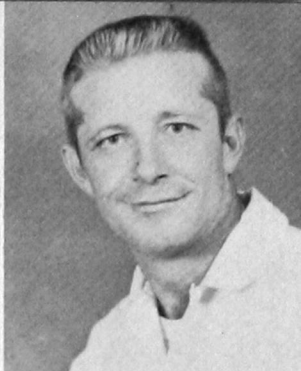
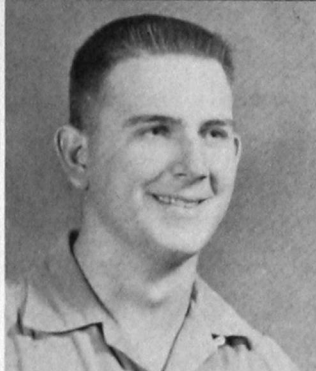
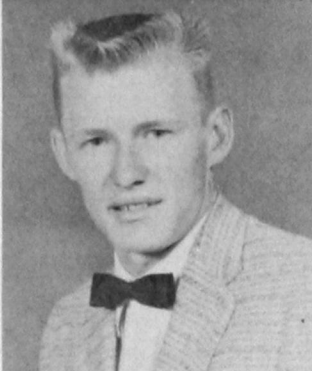

SHEILA FRANS
Thomas

EUGENE CARTON
Mountain View

JERRY GARRETT
Clinton

LAMAR GEIS
Gotebo

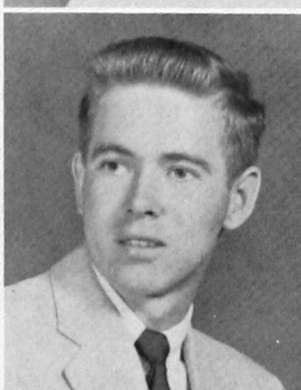
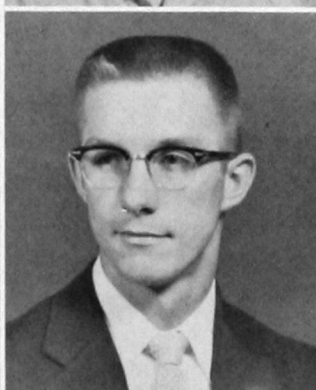

LONNIE GIBSON
Chickasha

JOAN GILMORE
Hydro

DARRELL GIVENS
Hydro

LARRY GLIMP
Shawnee

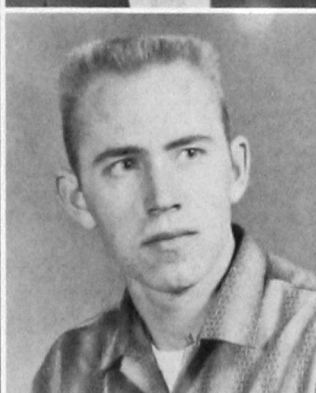
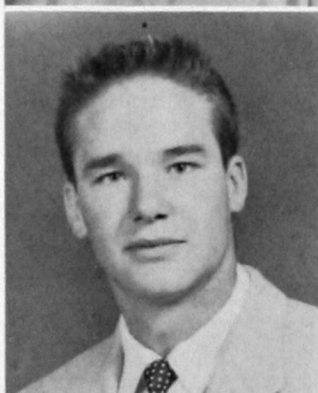

FRANK GOODMAN
Weatherford

ETHYL (MICKEY) GORE
Taloga

BOBBY GRAHAM
Cowden

NANCY GRANT
Hollister

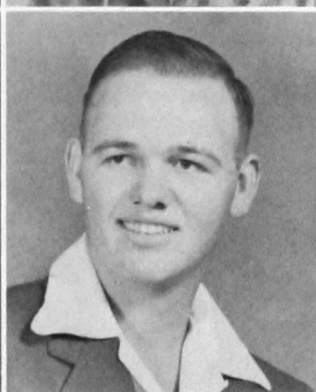
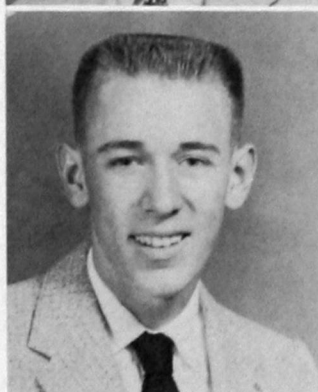

RONALD GREGORY
Weatherford

BOBBY GREEN
Weatherford

GLEN GREEN
Cheyenne

GLENNIS GREEN
Clinton

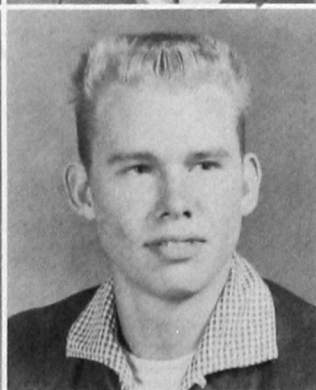
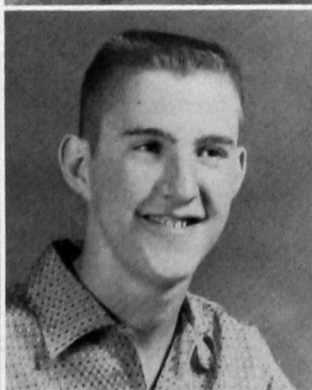
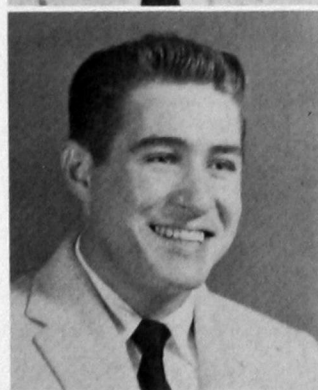

JOE GREEN
Mangum

EVANGELINE GREER
Enid

EDDIE GRIFFIN
Clinton

JACK GRIGG
Sentinel

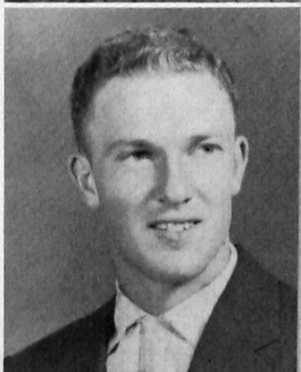
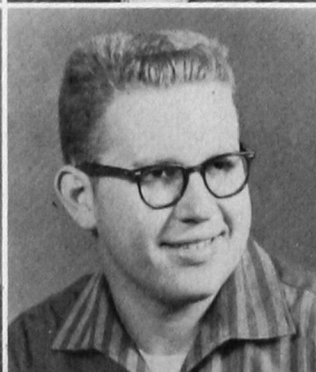

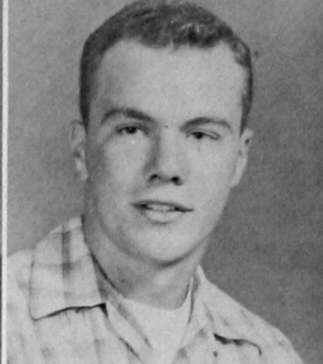

JOHNNIE GRUBB
Custer

LAJUANA HALE
Sentinel

WALDO HALE
Weatherford

WENDELL HALEY
Mountain View

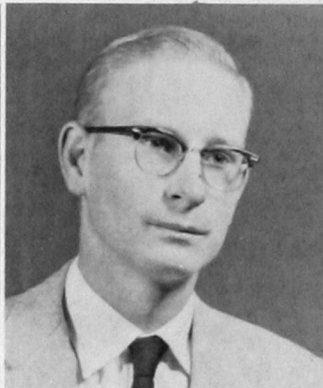

GERALDINE
HAMBURGER
Elk City

HERBERT HAMBURGER
Weatherford

ROBERT HAMILTON
Canton

DELPHA HAMONS
Hydro



GLEN HAMMONS
Martha

KAREN HANKINS
Sayre

JAY HARDIN
Weatherford

JANIS HARDY
Weatherford



YAITA HARRIS
Shawnee

EDDIE HATCHELL
Arapaho

WAYNE HAYES
Vinson

CHARLOTTE
HEATHCOAT
Weatherford

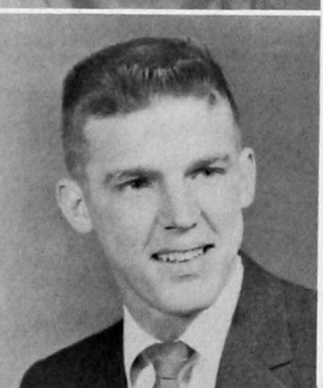

PATSY HEATLY
Willow

ROSEMARY HEFNER
Davidson

CATHRYN HELMS
Clinton

CHARLES HENDRIX
Arapaho

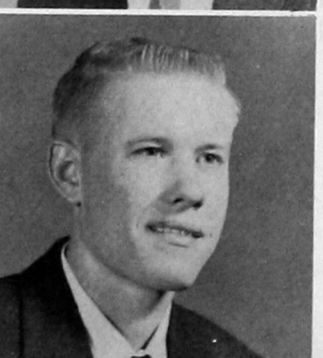
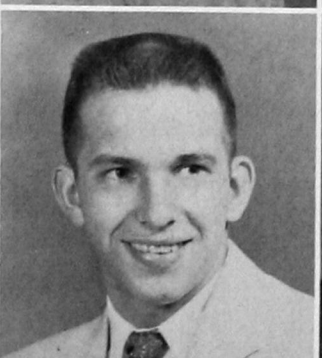

MYRNA BETH
HILDEBRAND
Vici

GLENDA HILL
Hobart

JERRY HILL
Arapaho

DWAYNE HINDS
Lone Wolf

DARRELL HINKLE
Canute

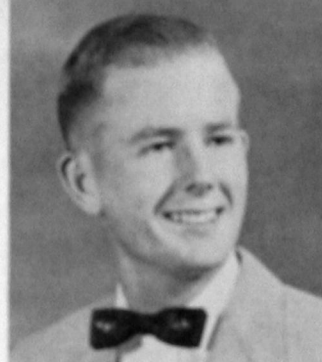

GUTHRIE HITE
Wellington, Texas



BILL HOGAN
Altus



PEGGY HOGG
Granite



CURTIS INGRAM
Lookeba



CARROLL HALSTED
Carnegie

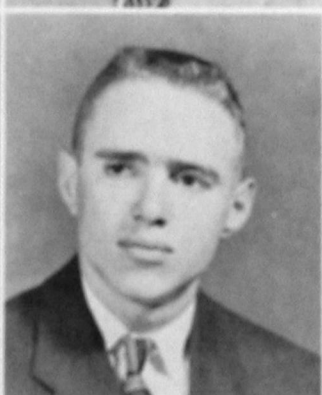

DANA HOLT
Cordell



JUDY HOLT
Hobart



L. R. HOLLEY
Camargo

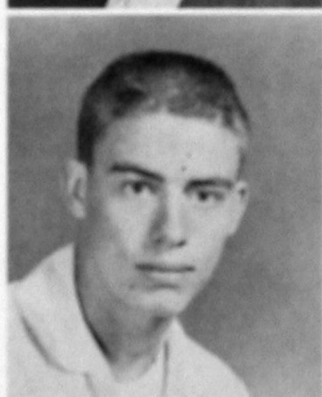

NEIL HOLLIS
Hollis

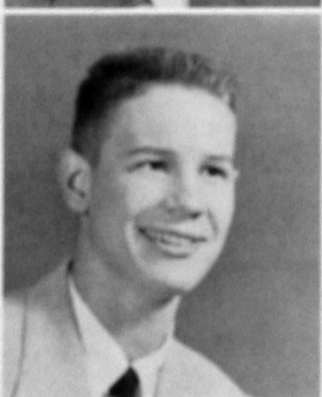

LARRY HOPKINS
Mangum



ANNETTE HORST
Weatherford



LAWRENCE HORT
Oakwood

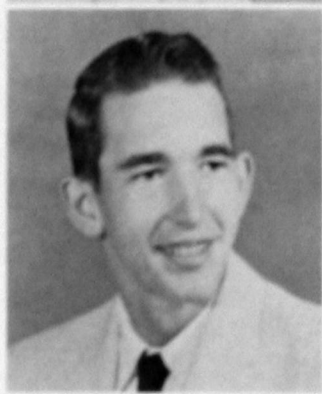

DON HORTON
Weatherford

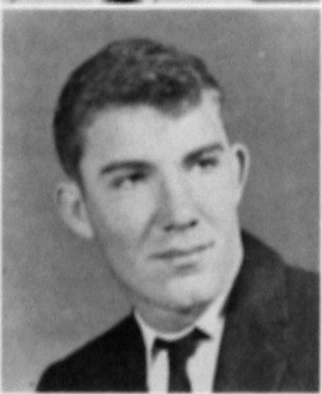

JIMMIE HOSKINS
Loyal



EDWARD HOWARD
Weatherford, Okla.



AL JEAN HOWINGTON
Lamesa, Texas



BILL HUBBARD
Hobart

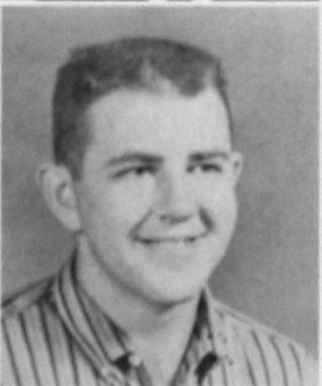

JAMES HUBBARD
Dill City

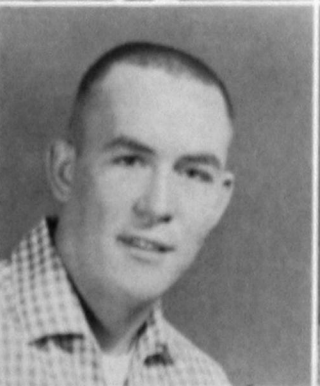

JOHN HUFF
Geary

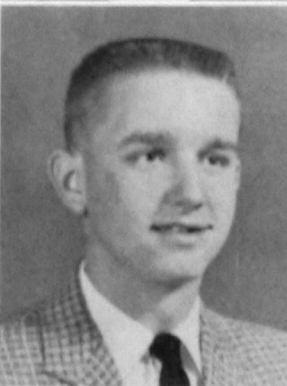

JIM T. HUGHES
Hobart



JOE HUMPHRIES
Gotebo

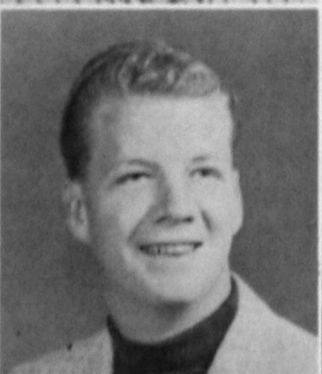

PAT HURLEY
Cordell



CLAUDJNE ICO
Gotebo



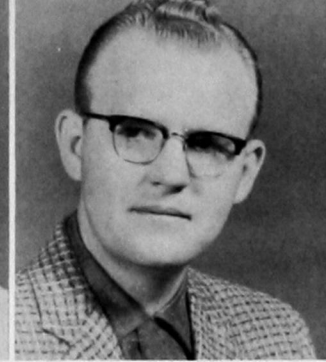
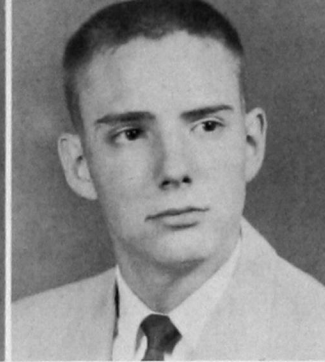

BILLY JACK
Snyder

JUDITH JACKSON
Hinton

RICHARD JACKSON
Clinton

ROBERT JACOBS
Watonga

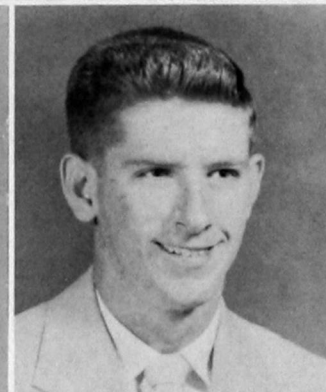

JOE EARL JOHNS
Hydro

BARBARA JOHNSON
Clinton

KAROL JOHNSTON
Cordell

RAY JOHNSON
Memphis, Texas

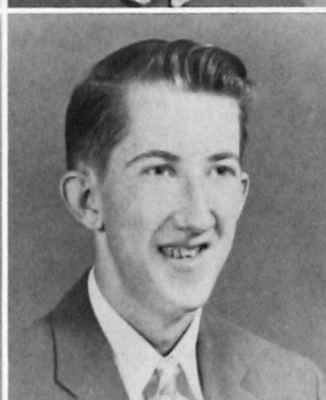

TERRY JOHNSON
Buffalo

CARL JONES
Binger

GARY JONES
Fort Cobb

LEE JONES
Vici

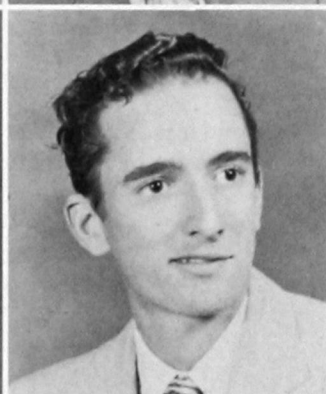

MARY HELEN JONES
Stafford

NEAL JONES
Arapaho

PEGGY JO JONES
Elk City

MARGARET KARLIN
Hydro

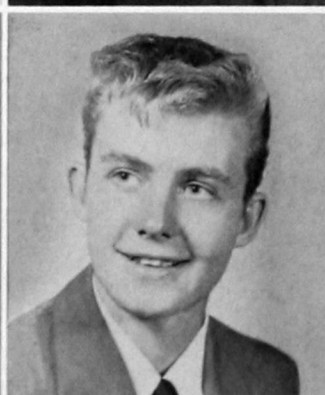
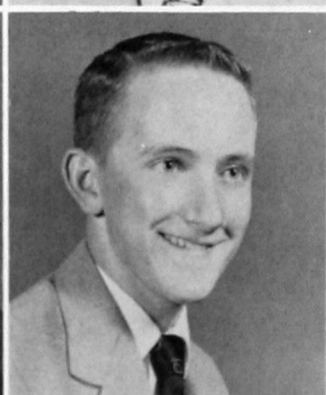

RETA KASTNER
Altus

JEFF KEELY
Geary

DON KELLY
Grand Prairie, Texas

MAXINE KENNEDY
Eakly

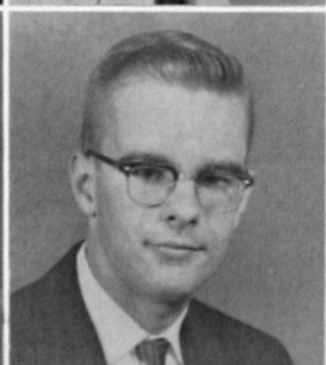

JANICE KENNEY
Foss

DICK KENT
Seiling

KAY KIMBLE
Oklahoma City

MARJORIE KINDER
Cloud Chief

HAROLD KOCH
Bessie

HOWARD KOSANKE
Cordell

C. D. LEACH
Oklahoma City

BETTY LEE
Clinton

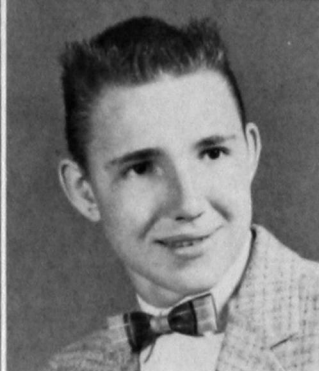
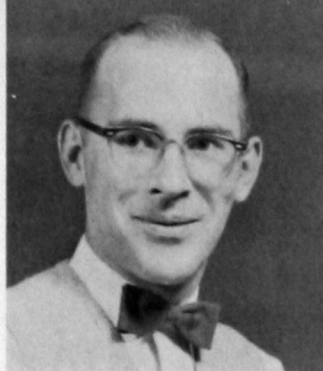

LINDA LEE
Hollis

PAUL LEE
Hennessey

PHYLLIS LEE
Weatherford

LYNN LEVERETT
Altus

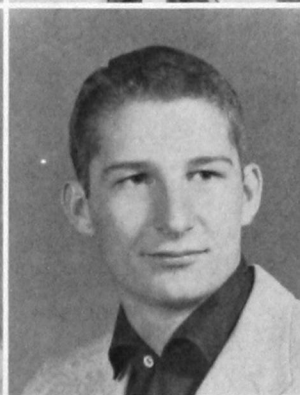
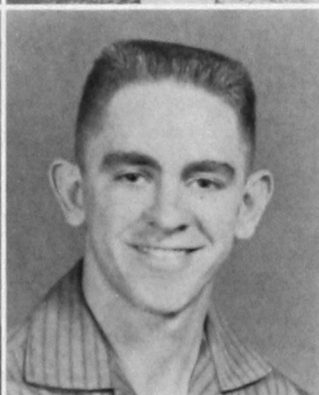

WILBERT LINSCHIED
Weatherford

DODY LITSCH
Fay

KAY LITSCH
Fay

KENNETH LOBDELL
Lena, Illinois

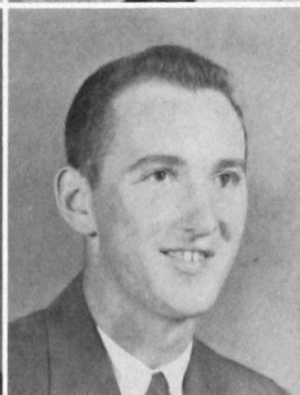
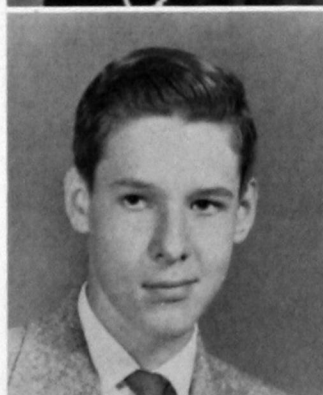

K. D. LAPEL
Thomas

DARLENE LORENZ
Gotebo

DENNIS MADDOX
Hobart

SHERRY MADDOX
Cordell

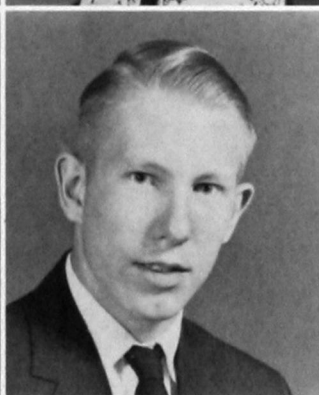

DAN MARTIN
Lawton

SANDERA MARTIN
Clinton

SHIRLEY MARTIN
Cheyenne

SKIP MARTZ
Weatherford

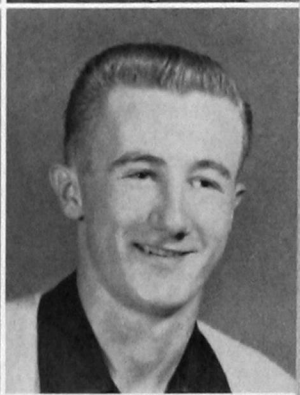
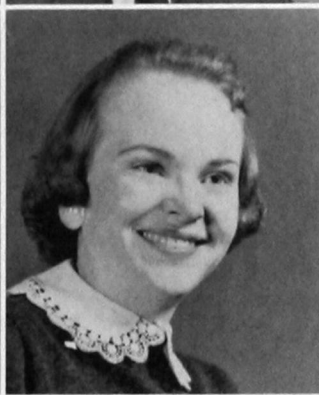
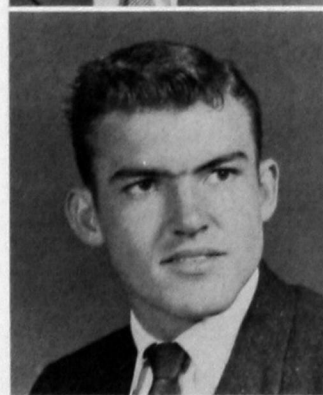

CLEBER MASSEY
Altus

CARLOS McBRIDE
Alfalfa

CHARLES McCARTHY
Weatherford

J. T. McCASLAND
Anadarko

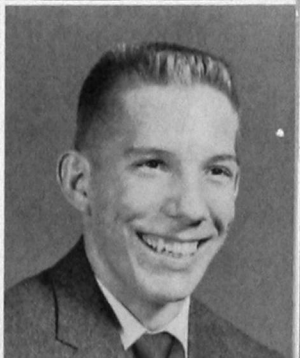
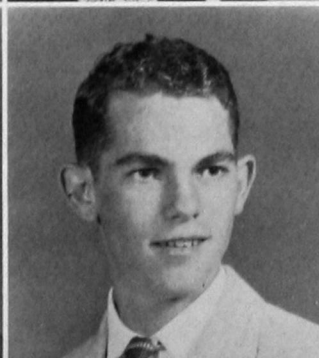



ROYCE McCLUNG
Retrop

CAROL McCLURE
Roosevelt

MELBA McCORMICK
Cloud Chief

DON McDONALD
Dumas, Texas

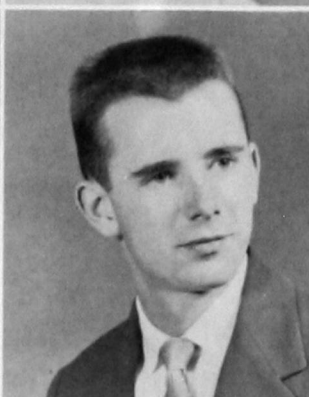
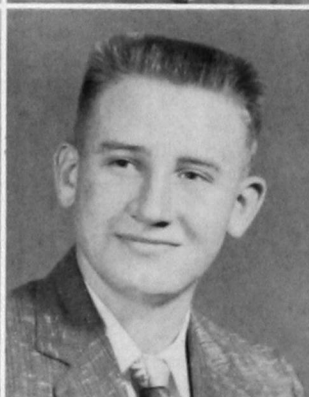

JACQUE McFARLAND
Elk City

JOHN D. McKEE
Rocky

JIM McGREEVY
Canton

ANNILEE McNUTT
Hobart

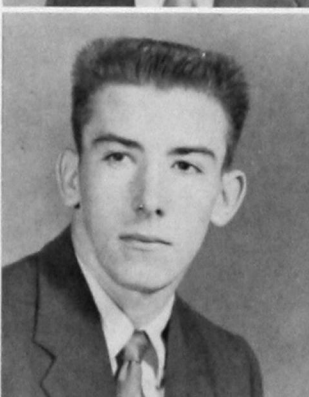

GERALDINE MEGET
Corn

MARY ANN MERCHANT
Rocky

WALLIS MILES
Healdton

AUGUST MILLER
Hydro

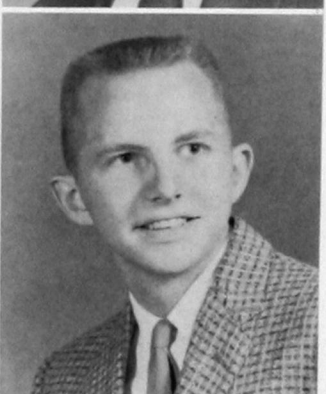

JOHNNY MILLER
Clinton

YVONNE MILLIGAN
Watonga

GAYLENE MITCHELL
Duke

ROBERT MITCHELL
Clinton

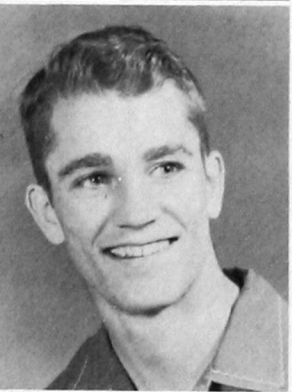

DANE MIXON
Dumas, Texas

VICKI MIXON
Dumas, Texas

EDNA MONTGOMERY
Carnegie

TERRY MONTGOMERY
Altus



NOLAN MORGAN
Munday, Texas

WILDA RAYE
MORRISON
Clinton

GUENN MOTE
Weatherford

ORAN MYERS
Headrick

KENNETH NANCE
Butler

GLENDA NEWCOMB
Clinton

CARL NEWTON
Weatherford

FRANKLIN NICKEL
Clinton

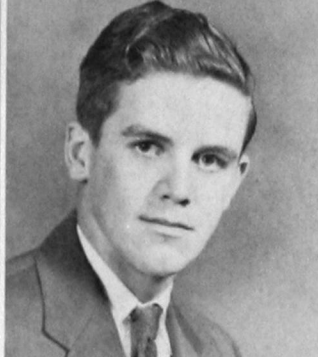
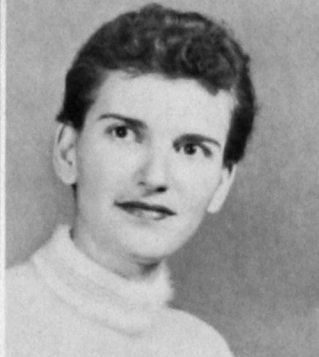
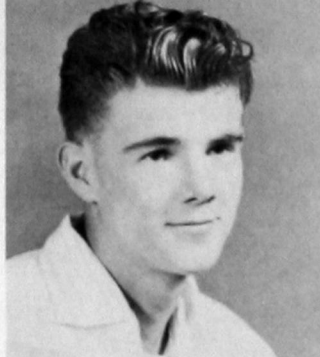

FRED NORTON
Mangum

DERRELL ORRELL
Carnegie

JIM ORRELL
Oklahoma City

SUSIE OSMOND
Gotebo

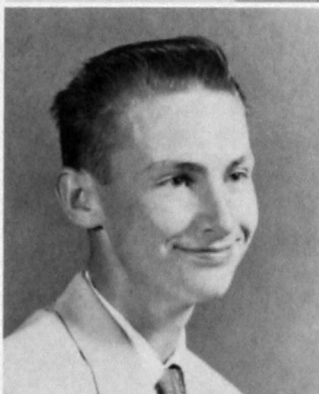
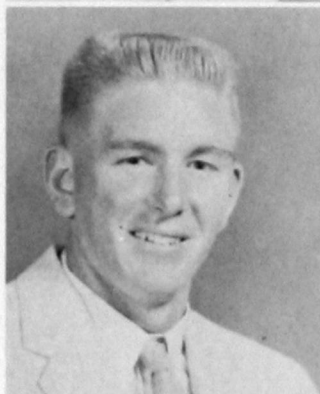

MARY OWEN
Gould

WAYNE PANKRATZ
Cordell

SANDY PARSONS
Wellington, Texas

CARL PEARSON
Mountain View

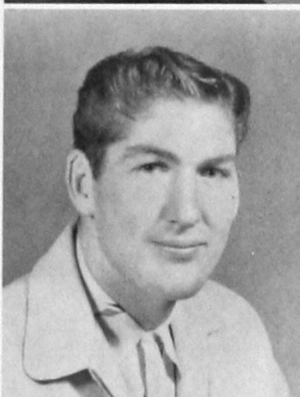
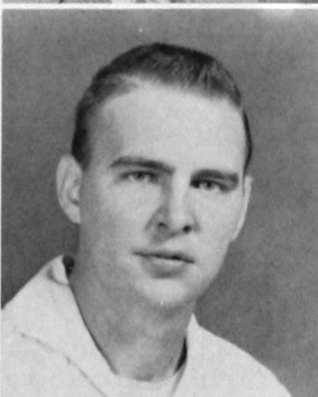

MERLYN PEARSON
Watonga

BARBARA PHAROAH
Maysville

BILLY PHILLIPS
Gotebo

HENRY LEE PIGG
Colony



GERALD POARCH
Watonga

MELBA POWELL
Sentinel

DORIS POWERS
Watonga

JO ANN POWERS
Putnam

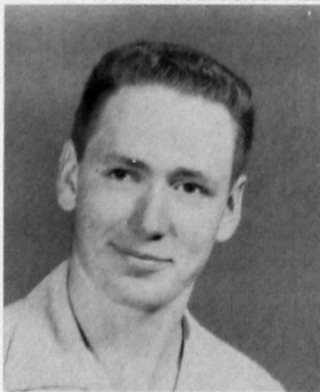

SANDRA POWERS
Dill City

KENNETH PRESCOTT
Foss

RONALD PRICE
Mangum

TRESSA PROPPS
Hinton

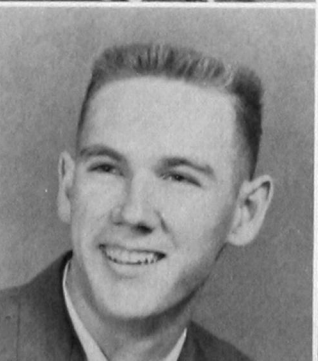
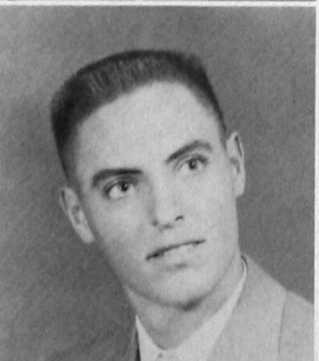



LYLA SWARTZ
Elk City

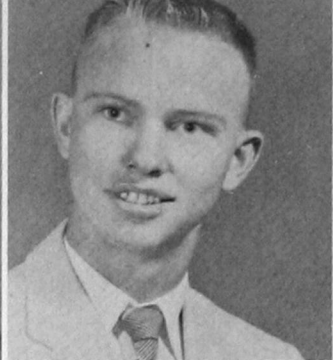

JIM SWEENEY
Thomas



JAN SUTTON
Olustee



FRANCES TALBOT
Olustee



DON TAYLOR
Fletcher



DONALD TAYLOR
Eakly



MARY LEE TAYLOR
Thomas



TOMMY TAYLOR
Comanche

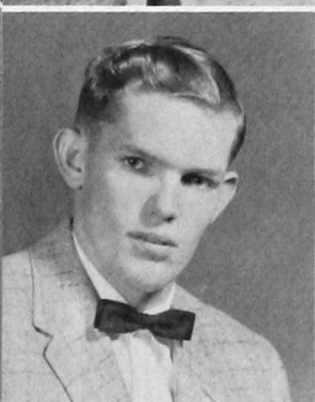

WILLIE TAYLOR
Granite



LYNDA TEMPLETON
Hollis



GEORGIA TERNEUS
Geary



EULA MAE TERREL
Vici



PAT TIDBALL
Canton

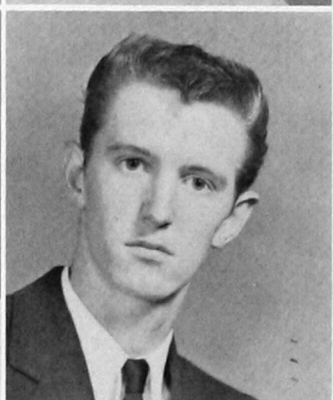

JAY TIDMORE
Carnegie



JOHNNIE FAYE
THOMAS
Mangum



PAT THOMAS
Weatherford

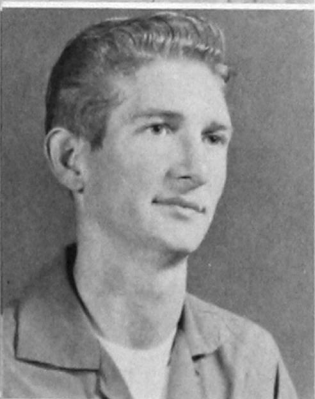

LINDEL THOMASON
Hydro

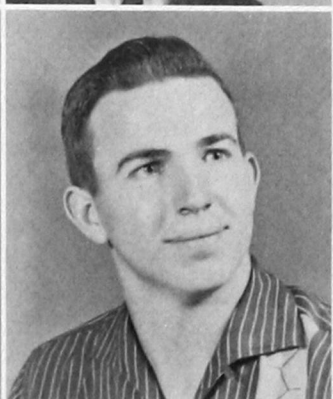

BOBBY THOMPSON
Weatherford



ANN THORNTON
Erick

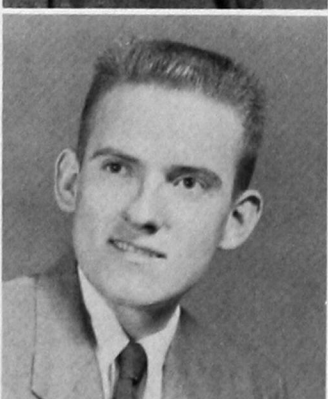

MILLARD THORP
Foss



CHARLENE
TREADAWAY
Colony



CLAUDINE TUCKER
Hydro



SONDRA TUNE
Weatherford



EDITH TURNER
Colony

PEGGY UNGER
Rocky



DONNA VAN DUYNE
Weatherford



BOYD VINCENT
Hydro



FRANK VINCENT
Eakly



LLOYD VINCENT
Hydro



DON WASHBURN
Hennessey

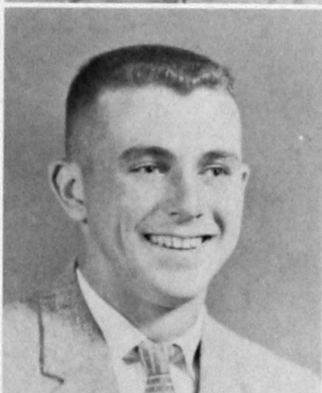

DONITA WEBB
Clinton



DANNY WEDDING
Sentinel



DORIS WELLS
Woodward



JERRY WELLS
Woodward

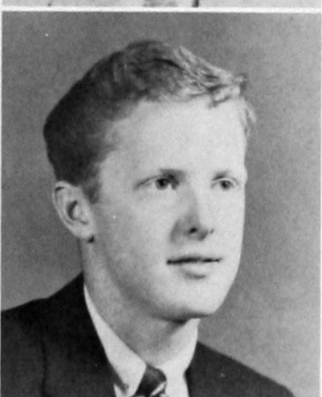

IMOGENE WESTROPE
Willow



ROOKY WILLIAMS
Elk City



DON WILLIS
Clinton



NAOMI WILMETH
Gotebo



BILLIE SUE WILSON
Thomas



CURTIS WILSON
Carnegie



JACKIE WHATLEY
Cordell

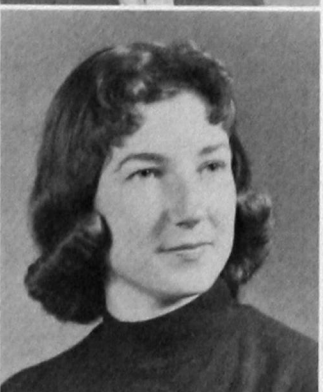

DEAN WHEELER
Mangum

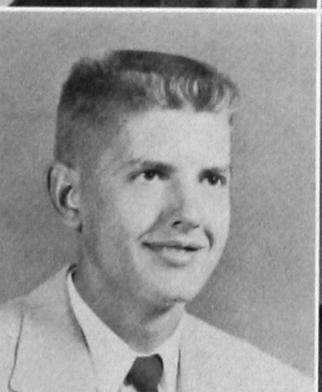

P. K. WHITE
Hobart



HENRY WHITEHEAD
Olustee

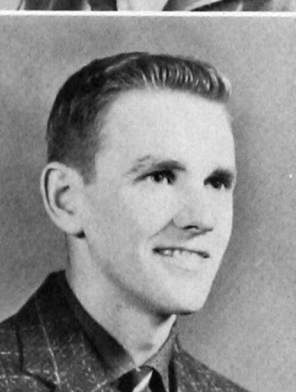

ROGER WHITETURTLE
Clinton



HOYT WOOD
Chickasha



JIMMIE WOOLLY
Altus

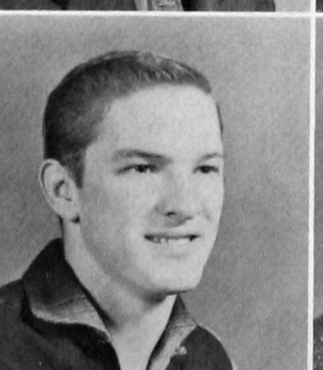

ERVIN YOUNG
Erick





Instructors Gale Witcher and Gene Hayes discuss plans for tomorrow's assignment.

Auto Mechanics

Southwestern's Auto Mechanics School offers most phases of the training needed to repair and service modern automobiles. Besides theory and some laboratory work, students actually work on automobiles brought in for repair by persons of this locality. All Auto Mechanics students are automatically members of the Auto Mechanics Club.



Lee Amen



Kemp Barton



Warren Crain

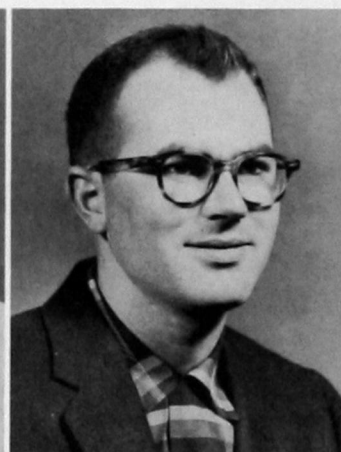

Eldon Folks



Freddie Franklin



Calvin Gatzke

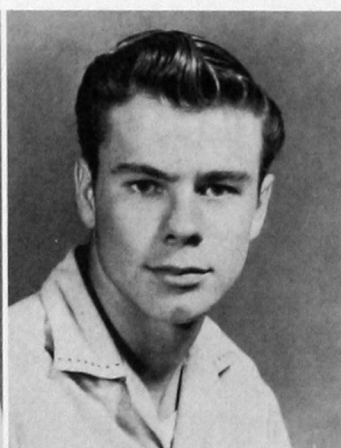

Earl Hartronft

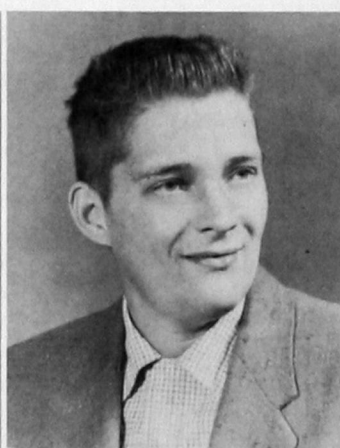

John Howry

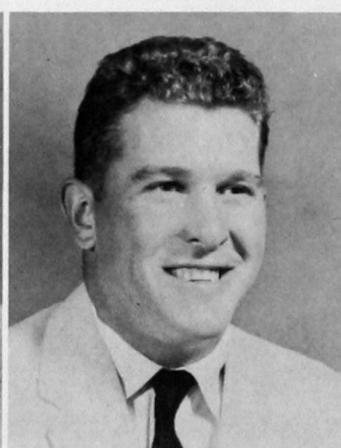

Lee Huebart

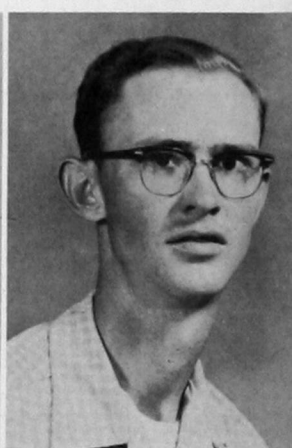

John Iley



Auto Mechanics students at Southwestern State learn through practical training and experience, under the supervision of well-qualified instructors.



Allen Jackman

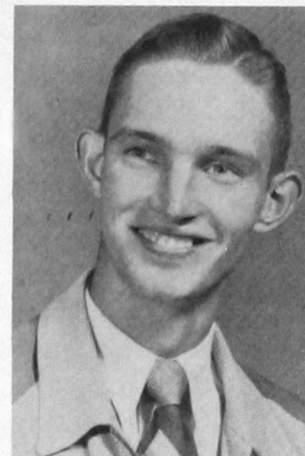

Mervine Koch



Darall Luderman

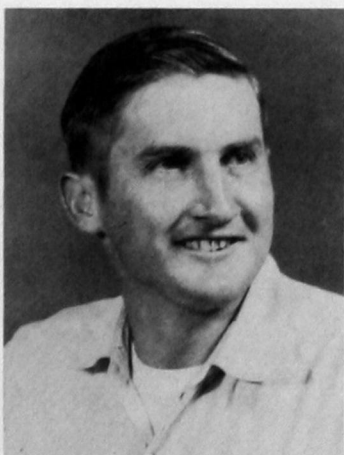

Charles Martin

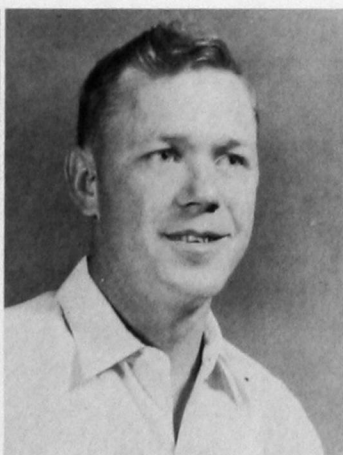

Leroy Minor

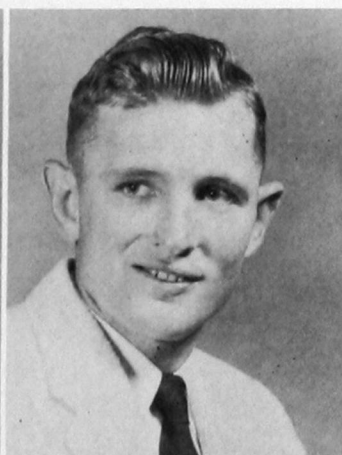

Gene Nickel

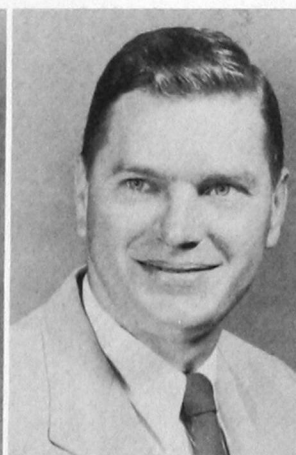

Wilbur Penner



Niles Schon



Red Shinn

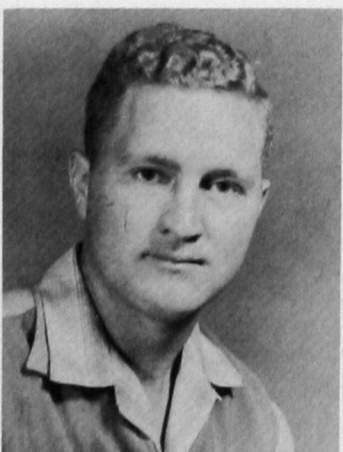

Marion Waldrop



Loyd Winburn

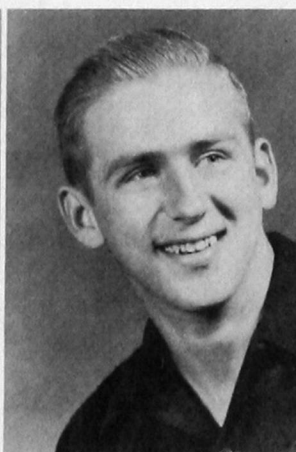

Robert Wynn

W a t c h



LYNN LEWIS
Dean of Watch Repair



MAX LEE
Instructor

Southwestern's School of Watch Repair has earned for itself a national reputation. The apprenticeship and specialized training here enable the student to become especially qualified in a highly skilled occupation for which there is always a demand.

R e p a i r

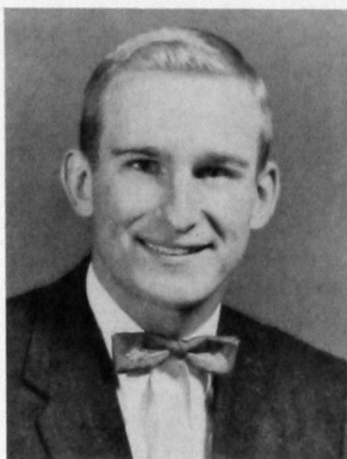

Frank Barry

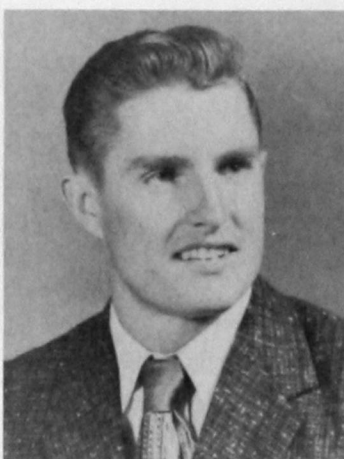

Verline Chervenka



Rudolph Fuller

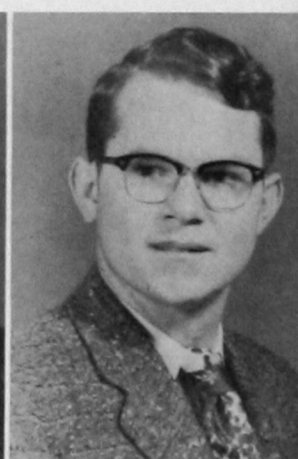

T. R. Henderson



Harold Hoeltzel



Max Moore



Carl J. Innan



Ray Dean Phillips



Students work together to solve intricate problems through practical experience.



Expert electrical equipment enables the students to get the finest training.

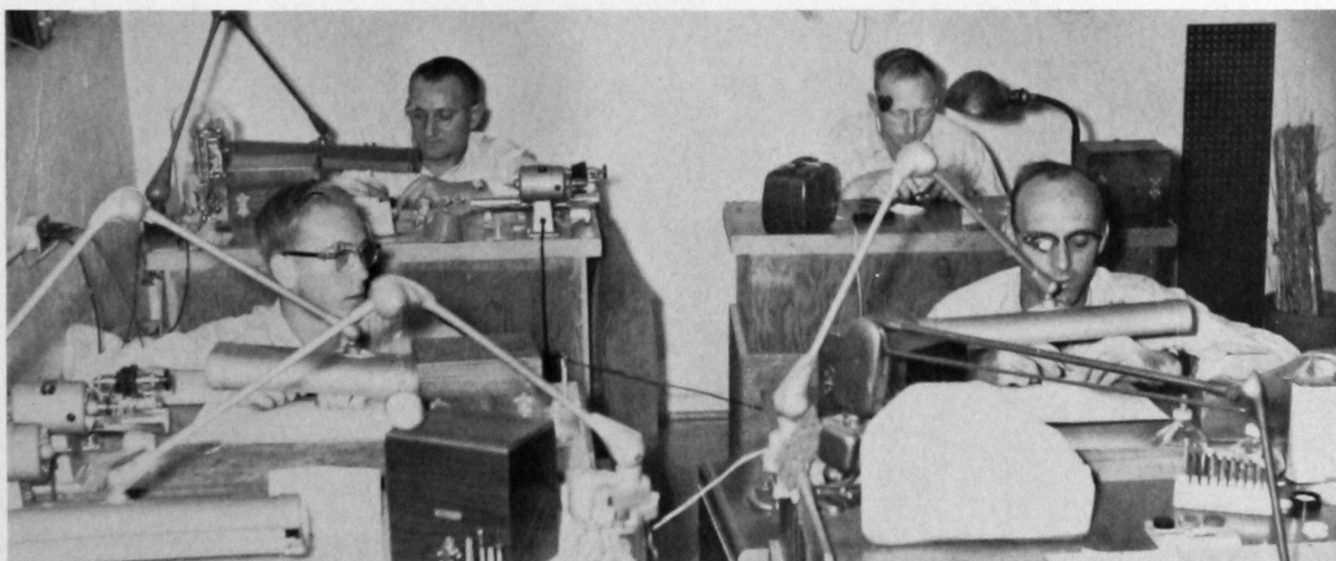

These students work with good equipment under careful supervision to prepare themselves as expert watch repair men. Lynn Lewis heads the department and Max Lee assists him in instruction to make this trades school the outstanding Watch Repair School in the nation.



Frank Reavis



Ray Roger

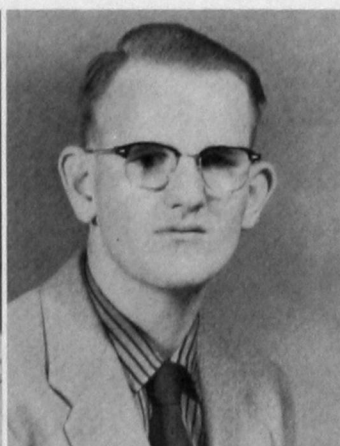

Troy Thomas



Raymond Wardel

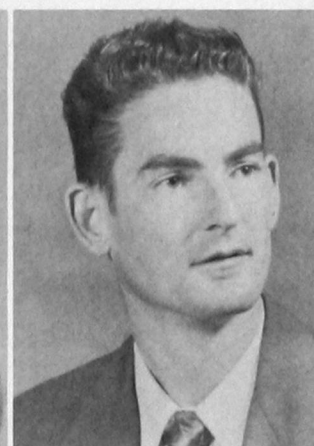

E. J. Wileman

Second Semester Enrollees

The following students enrolled in Southwestern State College for the spring semester of 1957:



DARLA DABNEY
Fort Cobb
Freshman



SHIRLEY ALLUMS
Mutual
Freshman

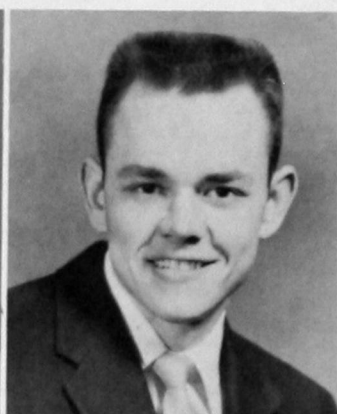

RON HOFFMAN
Weatherford
Freshman



SHIRLEY BENNETT
Vernon, Texas
Senior



VICTOR JOYCE
Foss
Freshman



JOHN R. CATES
Dallas, Texas
Freshman



EARLINE KREWALL
Corn
Senior



BENITA CALDWELL
Eldorado
Freshman



DOROTHY LANDON
Enid
Freshman



R. C. MOORE
Norman
Senior



RHEDA SMITH
Weatherford
Freshman



DARLA STAS
Cyril
Sophomore



JANIS TURNER
McAlester
Freshman

VIRGINIA YATES
Shawnee
Freshman





Organizations



John Smotherman
Vice President



Deannie Ketcher
Secretary



Phil Southall
President



BOB SINNER
Treasurer



Wayne Salisbury
Historian

American Pharmaceutical Association

The Student Branch of the American Pharmaceutical Association was established on the Southwestern State College campus in 1945 with sixteen members.

The purpose of the Association is to encourage in the broadest and most liberal manner the advancement of pharmacy as a profession, especially in fostering education in matters involving pharmacy in all of its applications, aiding in the development of industry and promoting the health and prosperity of all communities in which it shall be the lot of our members to work as students or graduates.

The sponsor of the Association is Dr. Desmond Gibson.



Jerry Allen



Dr. Gibson
Sponsor



Jerry Ammerman



Frances Babb



Richard Babb



Tom Baucum

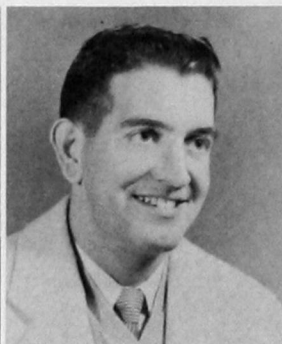

Bob Benton



Jack Bergen

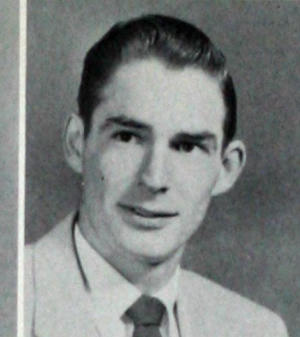
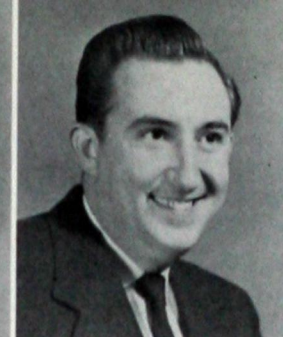
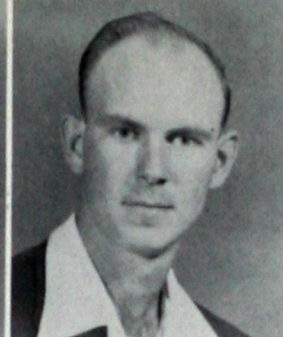
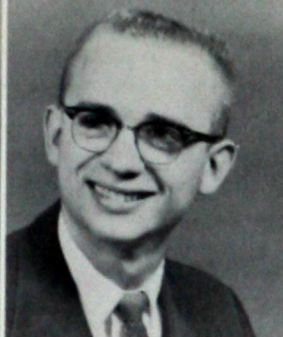

Frank Blanton

Eldon Boatman

Bruce Campbell

Eugene Carter

Kenneth Chapman

Laboyd Crelia

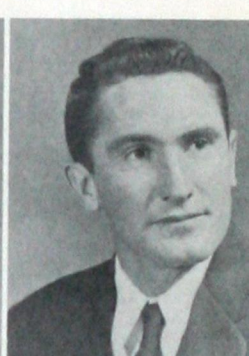
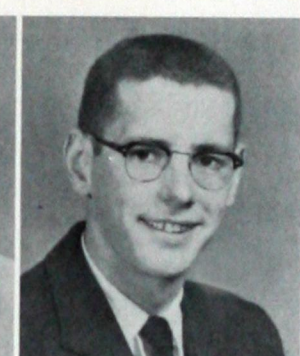
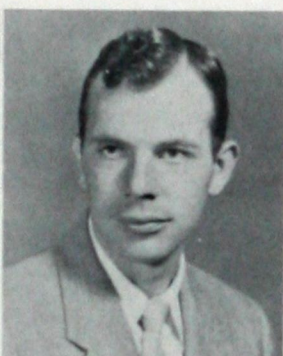
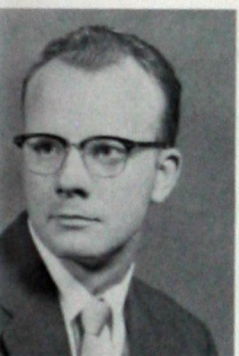

Burl Culp

Marvin Decker

Bob Dishman

Kenneth Dixon

Don Driscoll

Don Dungan

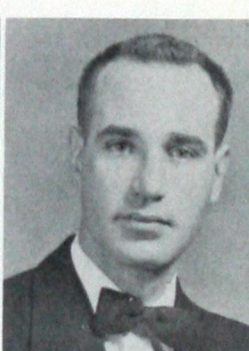
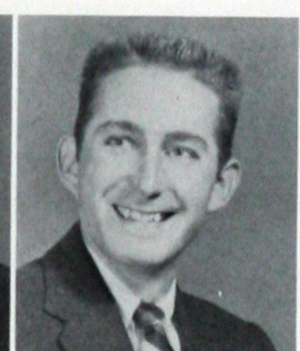
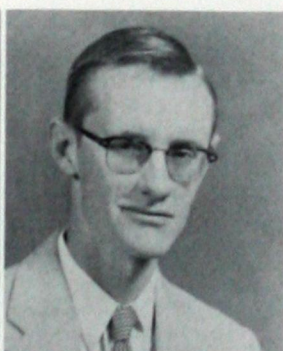
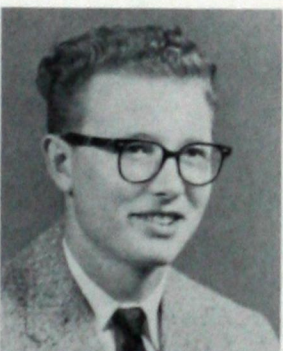

Charles Enos

Billy Evans

David Feil

Pat Freeman

Tom Fryar

Bob Green

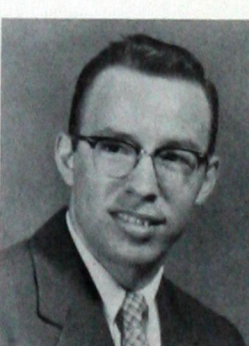
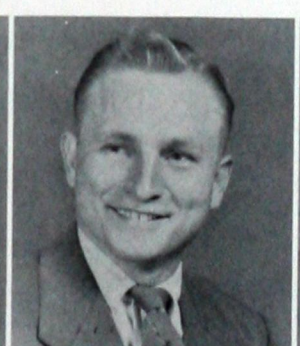
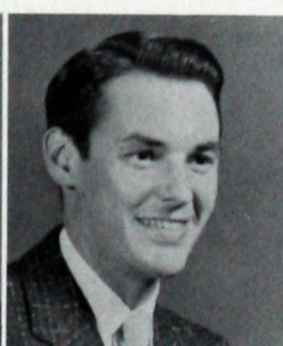
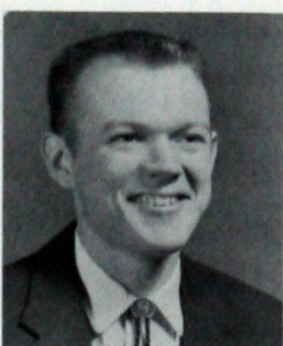

Stewart Halley

Vern Harris

Pete Herod

Eugene Hood

Lawrence Hoover

Tom Huffman

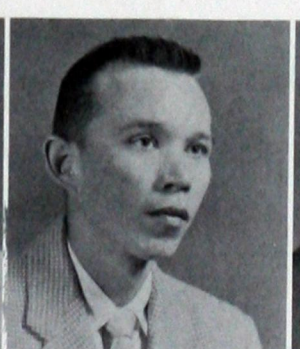
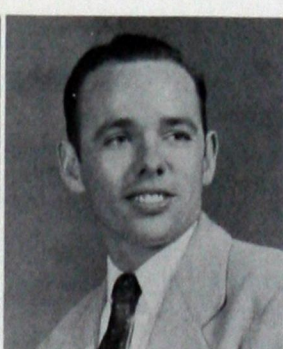
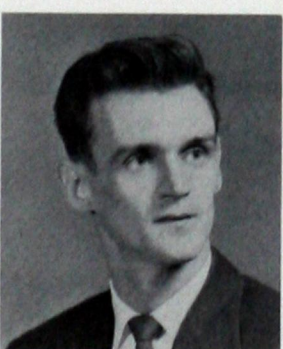
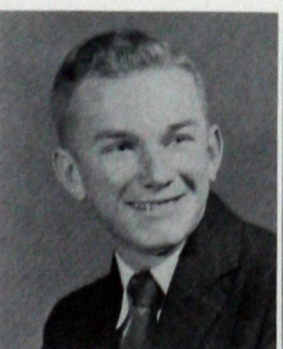
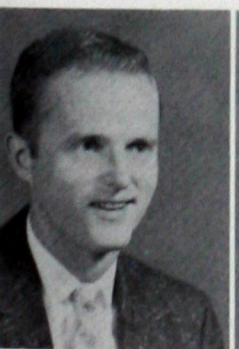

Boyd Jackson

Virgil Janzen

George Keith

Leonard Kincaid

Jim Lambert

Joe Litsch



Charlie Martin



Manuel Martinez

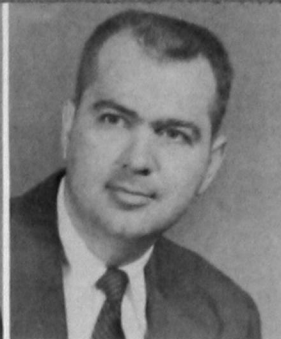

William Mashburn



Jim McGee



Frank McGreevy

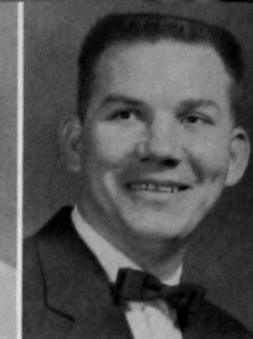

Bill McQuire



Clifford Meece



Don Nickson



Bill O'Connor



Leonard Opdenhoff



Don Phillips



Bryan Potter



Melvin Rauh



Don Robison



Tom Rukes



Ellis Sanders



Tom Sauer



Dixie Shears



Lynn Sherrill



Leroy Smith



Fred Stanley



Bob Swayden



Larry Taylor

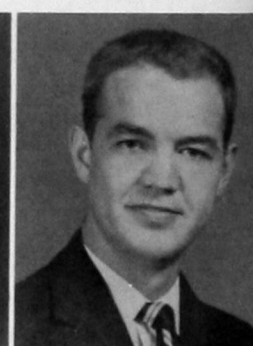

Tom Teague



Novaline Umber



Bob Vanderveer



Hyland Weaver



Bill Williams



Richard Wilson



Doug Young

CYF

The Christian Youth Fellowship of the Federated Church is an organization which seeks to give religious guidance and provide opportunities for fellowship as well as opportunities of outstanding choral training. The recreational facilities of the basement game room are available at all times, as is the well-stocked and up-to-date Church Library. There is a Sunday School Class especially for all College Students. Sponsors are Dick Coy and Dr. Desmond Gibson.



Mary Rose Bradley



Joyce Carter

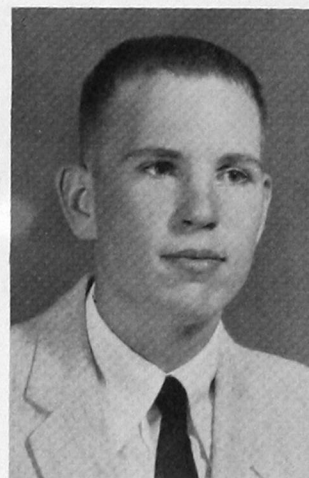

Al Cagg



Marilyn Eubanks



Mary Fry

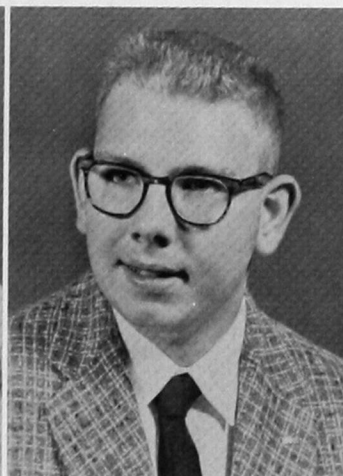

Jim Hughes

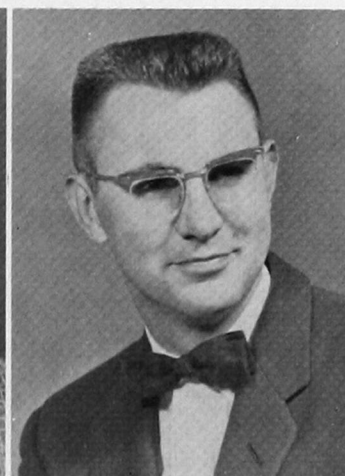

Jerry Jeffries



Shirley Lochmann



Pat McConkey

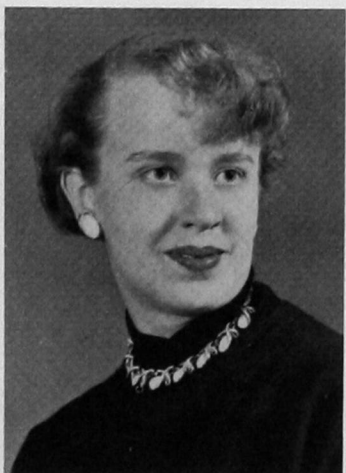

Annilee McNutt

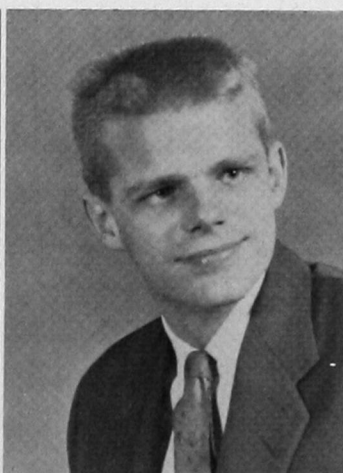

Lew Sarchet



Shirley Snyder

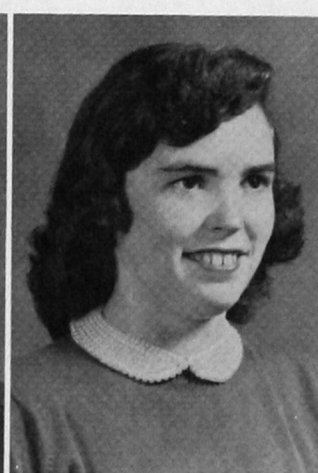

Alene Weichel

Kitawasa

The Kitawasa Club was organized in the Spring of 1931 as the "Swastika Club," under the supervision of Mrs. Maisie Nelson. Its membership consisted of girls who had as their objective parliamentary procedures and debate. The Swastika for "Good Luck" was the club's emblem. In 1942-43 the name of the organization was changed to "Kitawasa." Due to the war with Germany, our emblem was changed to "The Thunderbird." At this time boys were permitted to become members.

After the end of World War II, when the veterans returned to the campus, the membership consisted of students, and veterans wives. The membership now consists of only students.

"Kitawasa" is now a social and service organization which seeks to further culture and good will among the students at Southwestern.

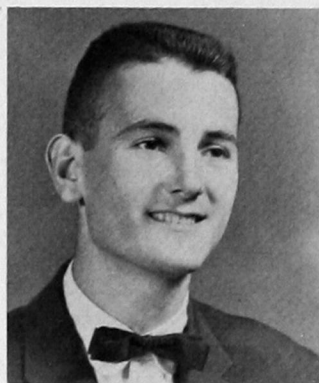

FIRST ROW: Jerry Jeffries, President. SECOND ROW: Patty Smith, Vice President; Joyce Haggard, Secretary. THIRD ROW: Bill Vaughan, Parliamentarian; Pat McConkey, Reporter; Bonnie Crabb, Scrapbook-keeper. FOURTH ROW: Wynona Alexander, Ida Andrews, Joyce Carter. FIFTH ROW: Billy Clark, Ethelene Coffey. SIXTH ROW: Kenneth Davis.

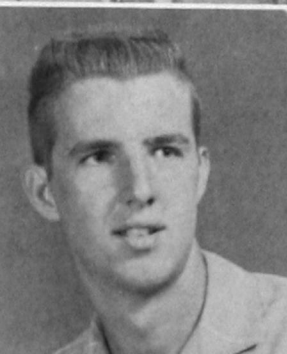

Millie Thomas
Sponsor





Ruth Ann English



Anita Ensley



Lucille Ferguson

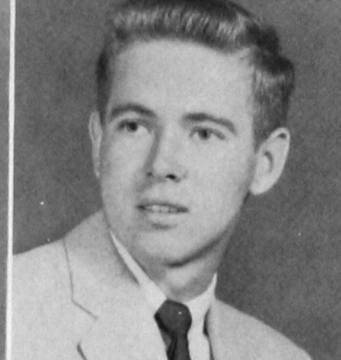

Lamar Geis



Bob Goodloe



Johnnie Harris

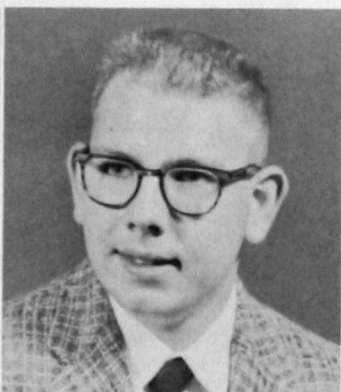

Jim Hughes



Claudine Igo



Mary Jones



Margaret Karlin



Dennis Maddox



Annilee McNutt



Yvonne Milligan



Sherelyn Rivers



Waynette Ruggles



Marge Sappington



Paul Schmidt



Leon Smith



Shirley Snyder



Lynda Templeton



Sue Tosh



Sondra Tune



Elbert Vaughan



Gail Williams



Naomi Wilmeth

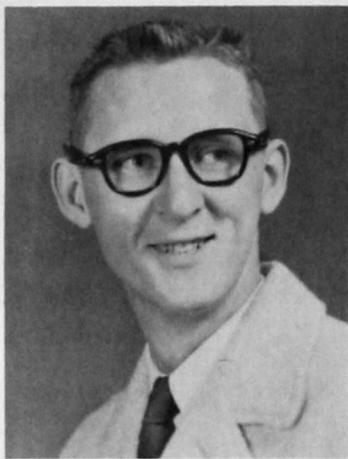

Kenneth Watson
President

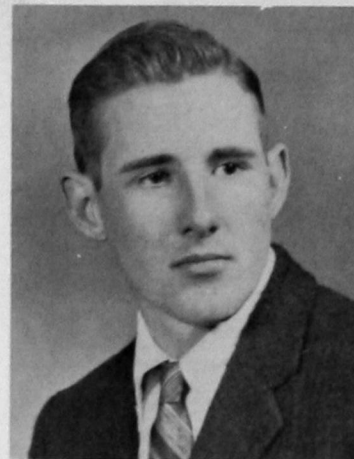
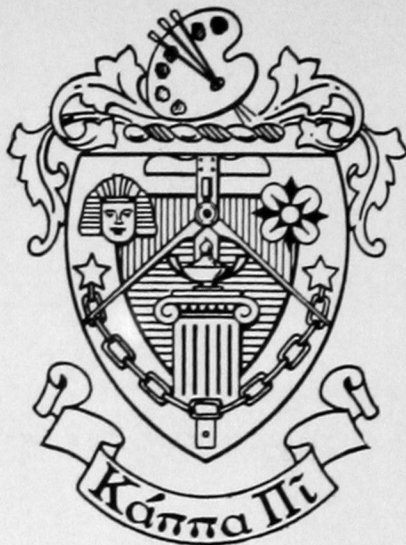

David Rainey
Vice President

Kappa Pi

Kappa Pi is a National Art Honorary Fraternity open to both men and women. Chapters are installed in recognized colleges, universities, and art schools meeting the standards of nationally accredited agencies. Alpha Alpha Lamda Chapter of Kappa Pi was installed here in 1949.



Norma Sheperd
Secretary-Treasurer



Anne Tyler
Reporter



Glenda Hill
Historian



Loretta Killian



Betty Klierer



Phillys Lee



Wylodean Linder



Darlene McArthur



Richard Taflinger
Sponsor



Myrle Kelly
Sponsor

Newman Club

The Newman Club was founded in 1893 by five medical students at the University of Pennsylvania. At the present time there are more than 500 of these Catholic clubs throughout the United States. The purpose of the Newman Club is to deepen the spiritual and enrich the temporal lives of its members through a balanced program of religious, intellectual, and social activities.



Dixie Shears
President

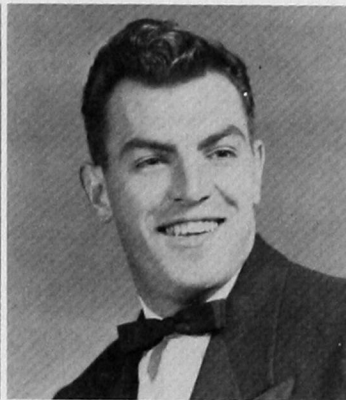

Joe Pogorelec
Vice President



Kay Litsch
Secretary-Treasurer



Dr. Earl Reynolds
Sponsor



Rose Ehrler



Lawrence Hoover



Joe Litsch



Bob Little

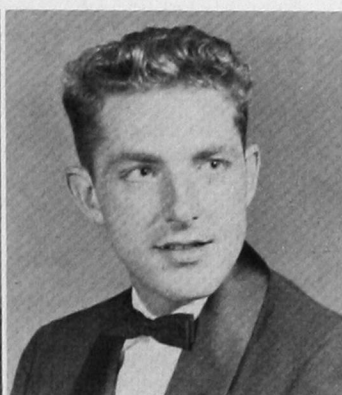

Bob McQuirk

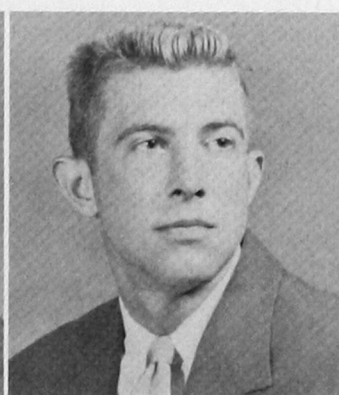

Bill O'Connor

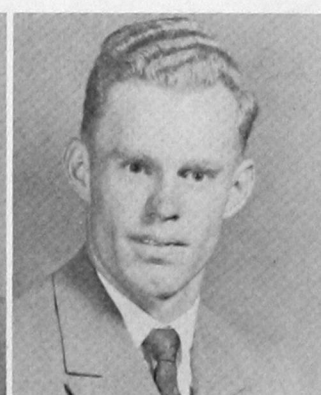

La Von Shelton

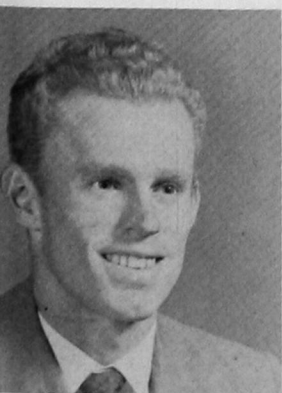

Leon Shelton



Ronald Shelton

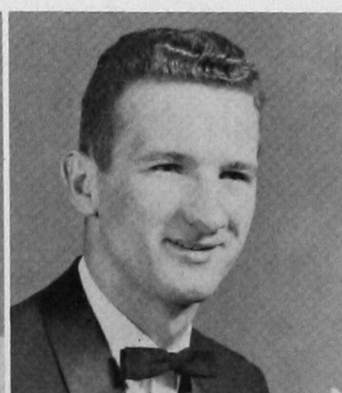

Ed Sokolosky



Richard Taylor

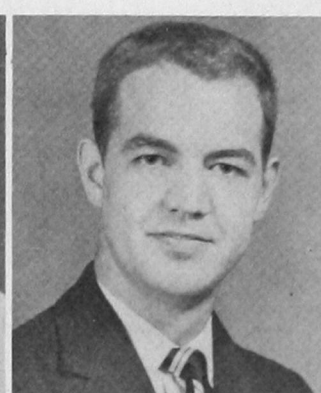

Tom Teague

Optimist Club

The Optimist Club has as its purpose the promotion of fellowship and recreational activities that are in keeping with acceptable Christian conduct.

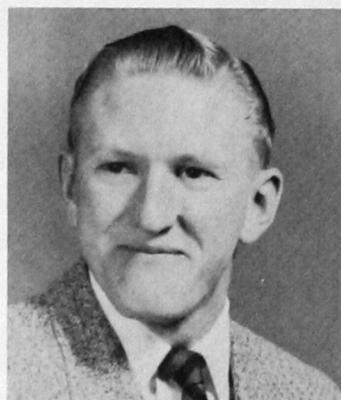

Wendell Wagoner
Vice President



Kay Terrill
Secretary



Wilda Morrison
Reporter



Mary Rolison
Sponsor



Jeannean Burns



John Hale



Yvonne Kauger



Patsy Lidia



Shirley Martin



Nolan Morgan

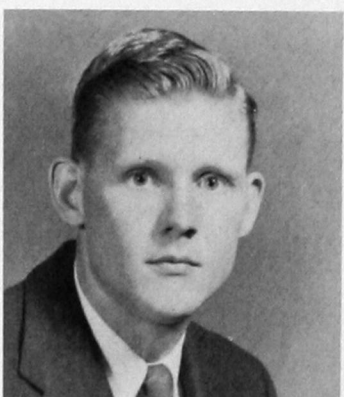

Jess Nelson

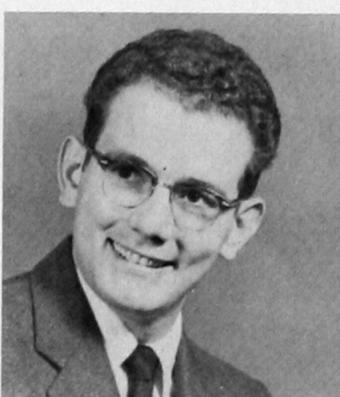

Don Nickson

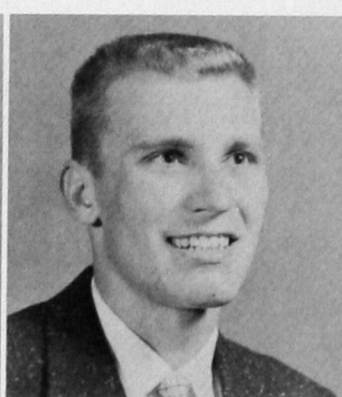

Joe Reynolds

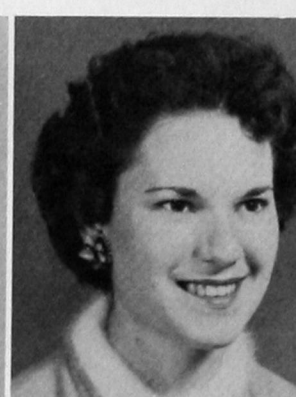

Letha Roof



Joan Selle

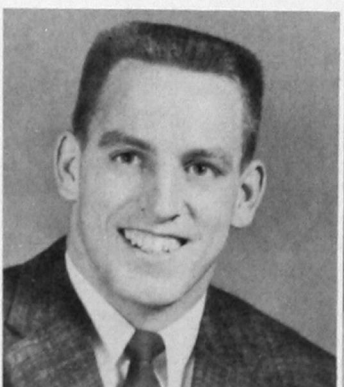

Al Terrill



Kay Villines



Carol Vineyard



Everett Weil

Sigma Theta Epsilon

A new campus organization is Sigma Theta Epsilon, fraternity for Methodist men. The local group was installed as a chapter in the national organization on November 12, 1956, at the University of Oklahoma. At that time fourteen charter members were initiated, and the group attended the O.U. vs. Iowa State football game.



Zel Harrell
President

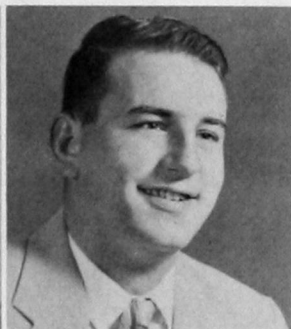

Charles Hoskins
Vice President



Leon Bozarth
Secretary



Bill Burcham
Treasurer

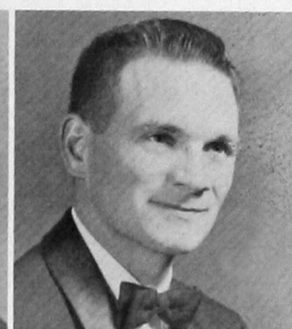

Willie Arnett
Corresponding Secretary



Rex Gibson
Pledge Master



Miles Yoes
Door Keeper



Dub Denny



Gerald Freeman



Eugene Garton



Charles Gillingham



David Gillingham



Don Glazier

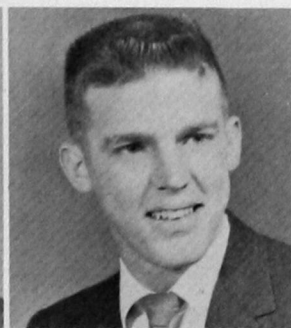

Charles Hendrix



Terry Johnson

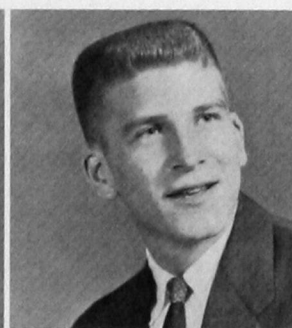

Curtis Kimball

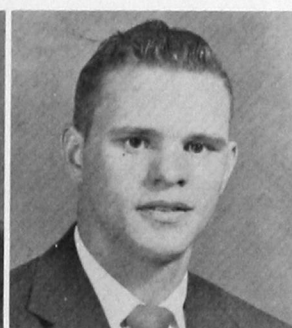

Royce McClung

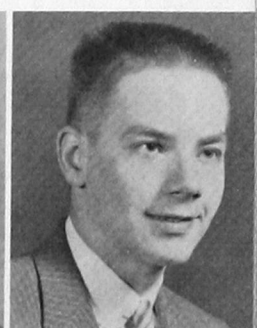

Jim Orrell



LaVern Stout



Leroy Tackett

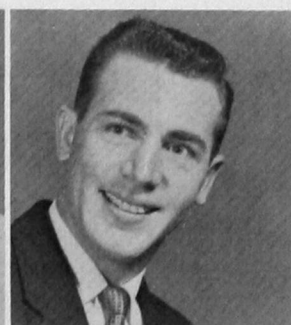

Ronnie Trent

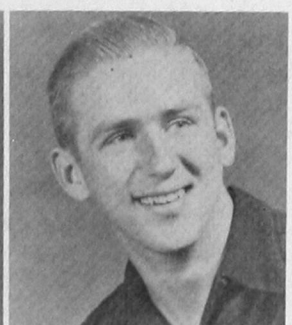

Robert Wynn



FRONT ROW: Herb Hamburger, Charlotte Heathcoat, Bob Green, Dorothy Cermak, Geraldine Hamburger. SECOND ROW: Dub Denny, Frank McGreevy, James Sanford, Sue Duvall. THIRD ROW: Royce McClung, Mrs. Frost, Genna Rue, Pauline Nations, Charles Gillingham. FOURTH ROW: John Martin, Linda Adams, Leon Bozarth, Gerald Freeman, Curtis Kimball. FIFTH ROW: Phyllis Roof, Jerry Murray, Mary Jones, Zel Harrell, Judy Jackson. SIXTH ROW: Bill Burcham, Mary Burcham, Rev. George Baker, Mrs. John Cermak and John Cermak, Sponsors.

Wesley Foundation

Curtis Kimball
President



Ronnie Trent
Vice President



Katherine Stallings
Secretary and Treasurer



Baptist Student Union

The B.S.U. is a youth organization for Baptists in higher institutions of learning. The B.S.U. seeks to tie the student to the local church. Its object is to promote spiritual development of the college student. The local chapter was organized under the leadership of Dr. Dora Ann Stewart, former member of the faculty, in 1924.



Jimmy Prickett
President



Carolyn Crawford
Secretary



Julie Phillips
Student Secretary

FIRST ROW: Betty Osborn, Gail Williams, Bonnie Crabb, Mary Owen, Gaylene Mitchell, Francis Talbot, Lajuana Hale, Wynona Alexander, Sherelyn Rivers, Marge Sappington. SECOND ROW: Jimmy Morrison, Darla Stas, Carolyn Crawford, Patty Smith, Sue Tosh, Clydene Chism, Judy Holt, Kenneth Prescott, Jimmy Prickett, Wilma Newman, Loren Stevens. THIRD ROW: Raymond Stas, Keith Wiginton, Carl Haag, Glenn Green, Ray Zacharias, Ronald Barney, Bob Goodloe, Ray Johnson, Lamar Geis, Troy Thomas, Dudley Savage, Ray Phillips.



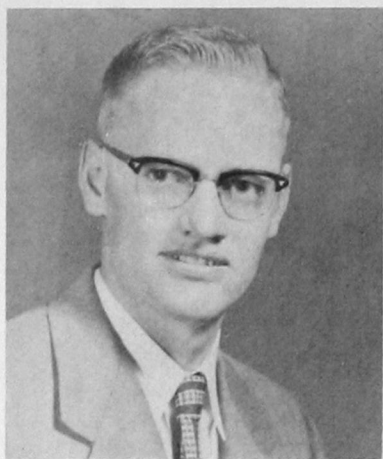

Carl Haag
President

Inter-Church Council

This council was organized to supervise the activities of the group of students attending Vespers, the evening worship services held at 6:00 each evening in the "Y-Chapel."



Betty Osborn
Vice President



Jerry Jeffries
Publicity Chairman



Darla Stas
Secretary

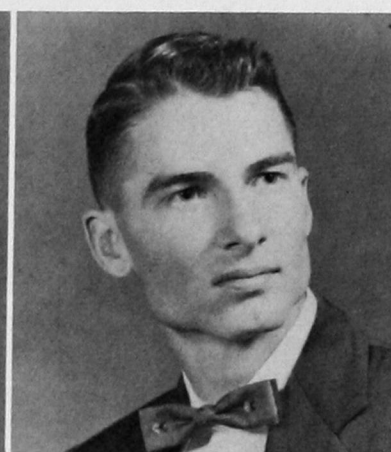

Keith Wiginton
Student Senate Representative

Some students attending Vespers.



Inter-Greek Council

The purpose of the Inter-Greek Council is to promote harmony among the social sororities and fraternities and to lend unity and direction to their activities.

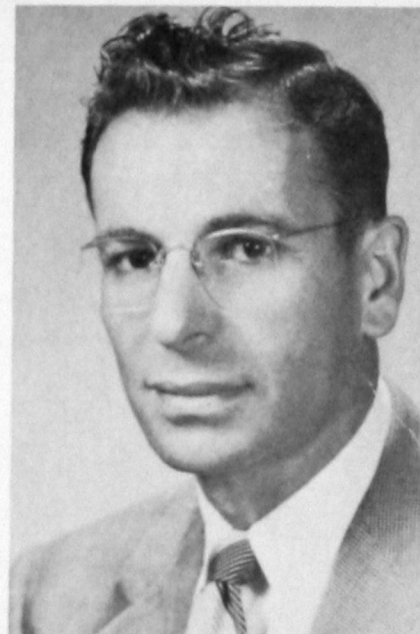

Dr. Martin Satz
Sponsor

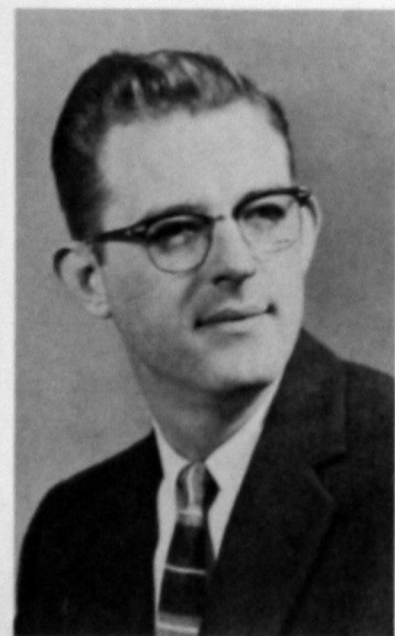

Tom Baucum
Tau Kappa Epsilon
President



Mickey Mercer
Delta Zeta

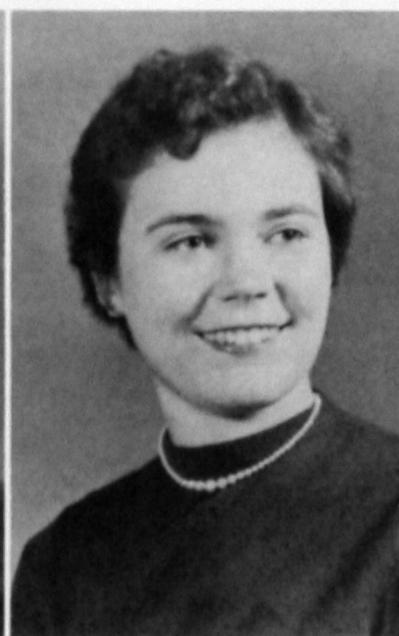

Jane Clabaugh
Tri-J

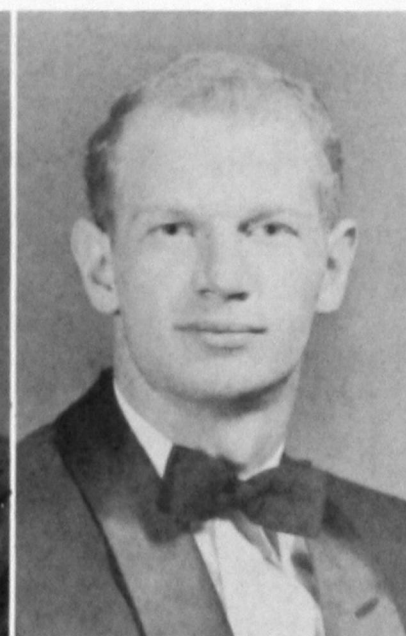

David Kelley
Beta Tau Beta
Secretary

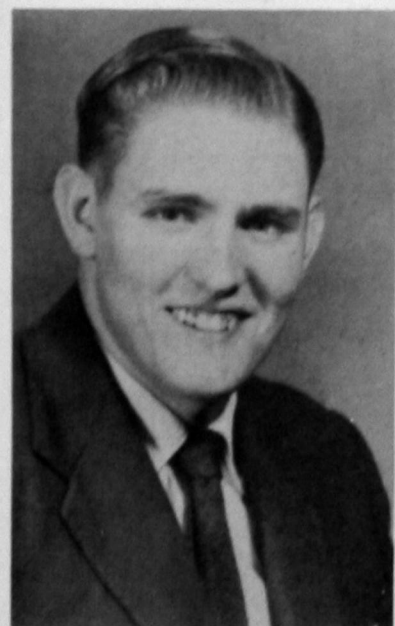

Bryan Potter
Tau Kappa Epsilon
Vice President



Jo Ann Preston
Delta Zeta



Bea Ingram
Tri-J

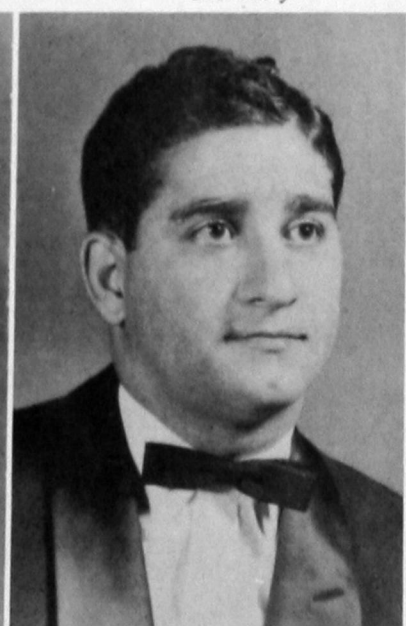

Woody Cohlma
Beta Tau Beta

Industrial Arts



John Cermak
Sponsor



Billy Gilliland
Vice President

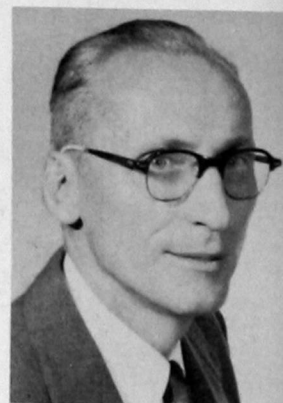

Grant Hendrix
Sponsor



John Alexander



Jim Archer



Lewis Ballard

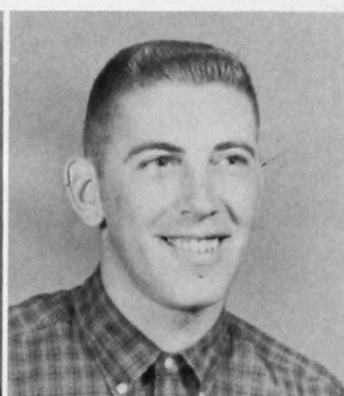

Frank Birdwell

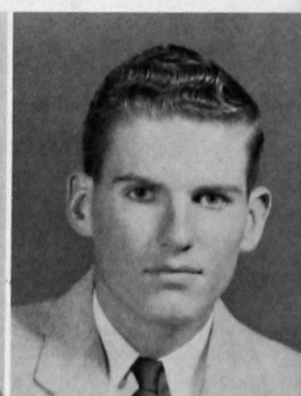

J. C. Chadwick



Kyle Coffey



Herman Collins



Gary Daugherty



Marvin Daugherty

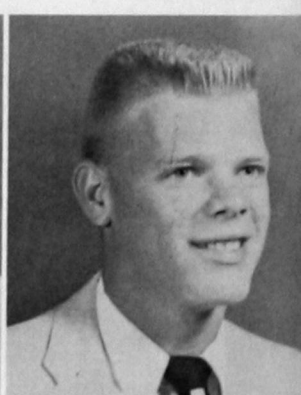

Burtis Espy



Mitchell Felber

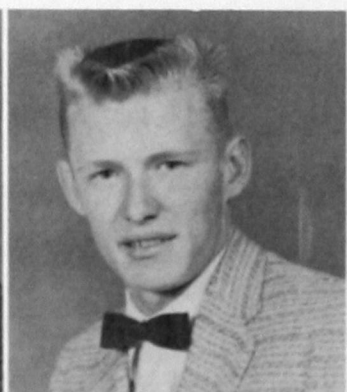

Leonard Fleming



Richard Friesen

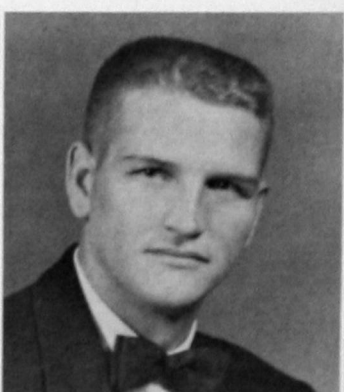

Robert Wray



Buddy Glass



Frank Goodman

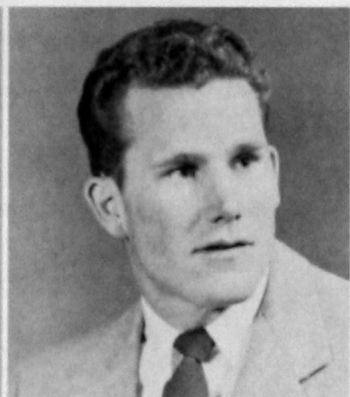

Kenneth Grunewald

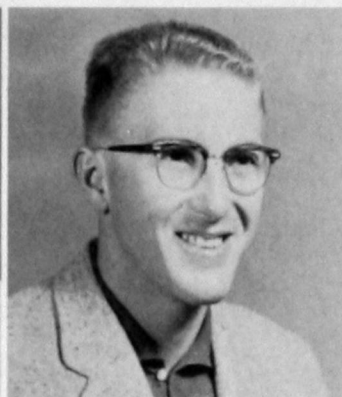

Gene Harris

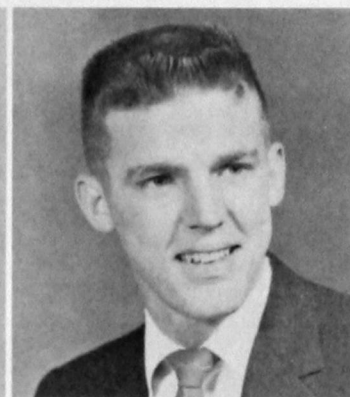

Charles Hendrix

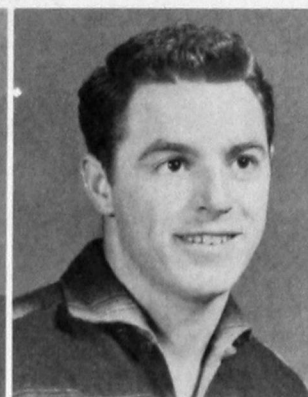

Homer Hensley



Wiley Hinton



Voyle Holder

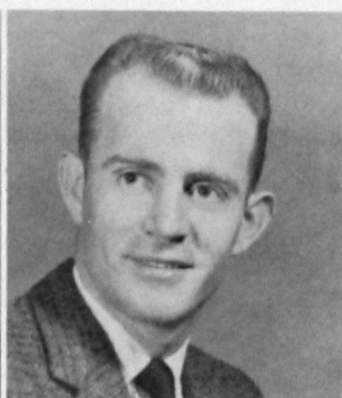

Paul Hurt



Freddie Janzen



Jerry Jeffries



George Keil

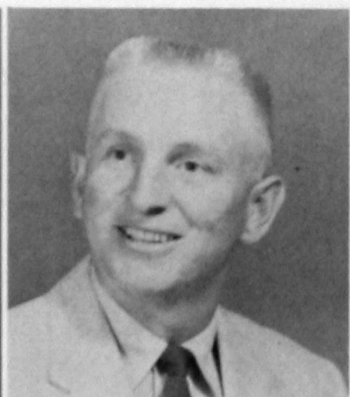

Denver Klaassen



Wallace Krewall

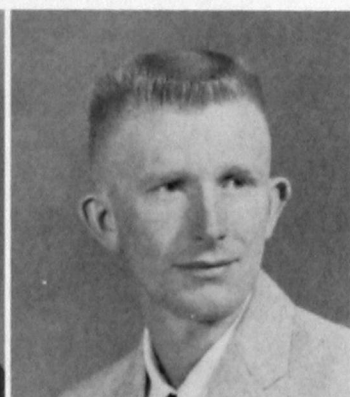

Buster Latimer



Leroy Lewis



Wendell Maloney



Allen McCullogh



Jimmy Morlan

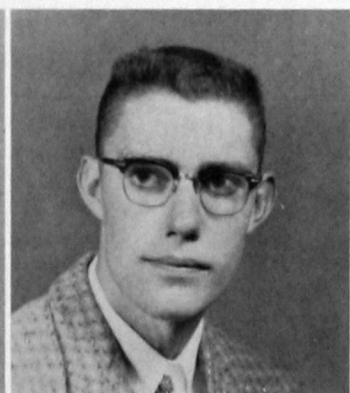

Orin Patton



George Robinson



D. J. Shelby

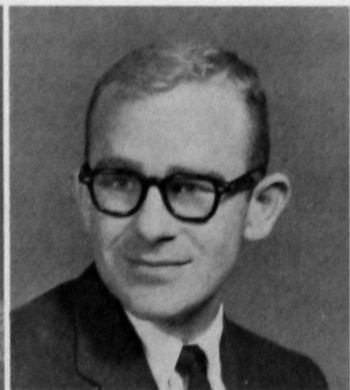

Sam Spivey



Evertt Weil

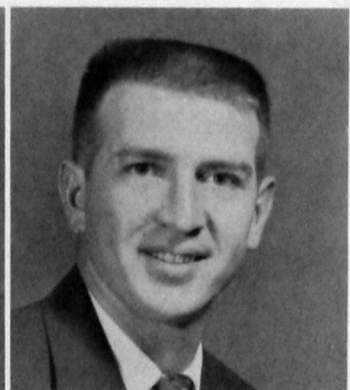

Don Williams



Norman Williams

Future Teachers

The local chapter of F.T.A. was organized during the academic year of 1944-45. F.T.A. is a national organization, sponsored by the state educational associations and the National Education Association. Its national headquarters is in Washington, D.C. Its purpose is to provide opportunity for education students to become acquainted with the teaching profession before actually engaging in teaching. The local F.T.A. chapter is the seventh largest in the nation. Several of its members have held state offices.

Janice Brady
Miss Teacher of Tomorrow



The F.T.A. Float in the Homecoming Parade



of America

Ronnie Trent
Vice President



Bill Burcham
President



Lora Akridge
Reporter

Mickey Mercer
Parliamentarian



Janice Miller
Secretary



Joyce Freeman
Historian

Denver Klaassen, *Mr. F.T.A.*
Janice Miller, *Miss F.T.A.*
Elbert Vaughan, *Mr. F.T.A.*

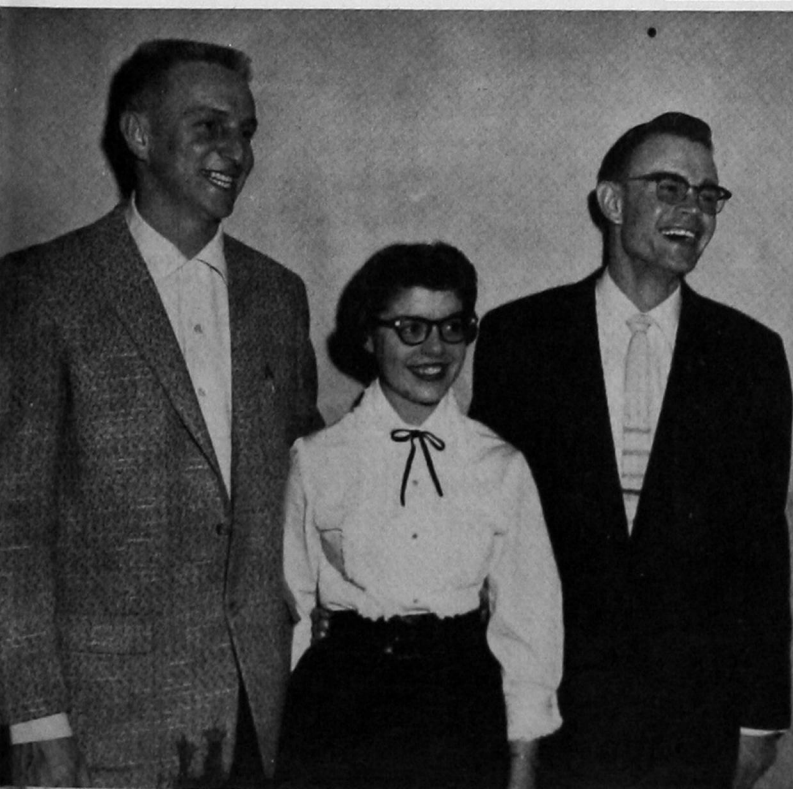

Norma Jo Combs, runner-up for Miss F.T.A., counsels some Future Teachers from Hinton.



Future Business Leaders of America



Richard
McConnell
President

Anita
Rippetoe
Vice President

Maurita
Taylor
Secretary

FIRST SEMESTER OFFICERS

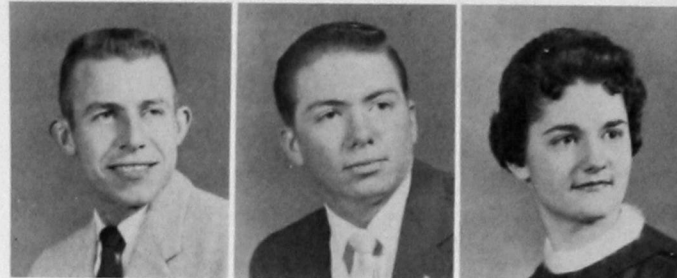

Jerry
Kaufman
President

Bill
Christensen
Vice President

Verlane
Shepard
Secretary

SECOND SEMESTER OFFICERS

F.B.L.A. was founded during the Spring semester of the school year, 1953-54. The purpose of F.B.L.A. is two-fold: to give business students at Southwestern experience in dealing with local, state and national problems and to learn the ways of operating an organization, the ways of preventing minority controls, the ways of bringing about desirable social, political and economic changes through organizations, and to develop leadership.



Dr. W. W. Ward
Sponsor



Mrs. Venetta Kell
Sponsor

FIRST ROW: Lorraine Adams, Glennis Green, Edna Stublefield, Mary Lee, Verlane Sheperd, Bessie Seurer, Donita Webb, Nancy Grant, Phoebe Eaton, Nancy Gallop. SECOND ROW: Billy Clark, Delee Sheperd, Joe La Rue, Jeanne Biehler, Eldon Sheperd, Paul Schmidt, Jerry Kaufman, Lamar Geis, Elbert Vaughan, Sandra Welch.





Yvonne Kauger
Secretary

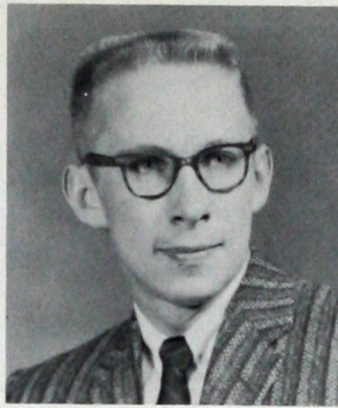

Bob Patzkowsky
Vice President

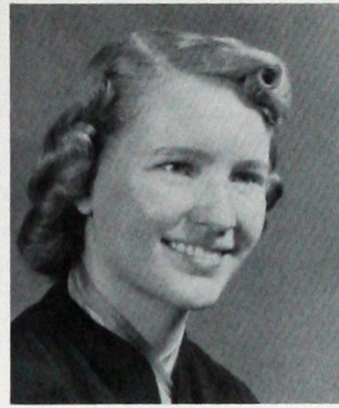

Betty Ramsey
Historian

Beta Beta Beta

Beta Beta Beta Honorary Biological Fraternity was established on the Southwestern State College campus in 1952, with forty-two charter members.

The purpose of Beta Beta Beta is to stimulate interest and promote scholarship in the biology field. Membership is limited to students whose field of study is in the biological sciences.

FIRST ROW: Dr. Fred Allen, Sponsor; Otis King, Sponsor; Gail Bell, Cherry Hiett, Yvonne Kauger, Marilyn Eubanks, Pat McConkey, Sandra Haxton, Dr. Arthur Shuck, Sponsor; H. F. Timmons, Sponsor. SECOND ROW: Dwayne Kelley, Marion Rollins, Geron Meeks, Bennie Witzke, Joe Reynolds, Ray Kliewer, Harold Thiesson, Danny Stehr, Kenneth Scivally.





Alpha Phi Sigma

Alpha Phi Sigma is a national honorary fraternity, open to students who have attained a grade average of 3.25 in the last thirty hours of enrollment in Southwestern State College. Iota Chapter was installed on the Southwestern Campus in 1934. The fraternity is sponsored by Fern Lowman.



Fern Lowman



Denver Klaassen
President



Billy Clark
Vice President



Gail Williams
Treasurer



Jane Garrison
Secretary



Paul Schmidt
Reporter



John Alexander



Beth Blevins



Janice Brady



Jim Christensen



Carolyn Crawford



Phoebe Eaton



Ruth English



Ray Friesen



Raymond Gause



David Gillingham



James Heidebrecht



Cherry Hiatt



George Keith



Janet Kincaid



Jim Lambert



Dean Linder



Ruth Pieper



Jimmy Prickett



Betty Ramsey

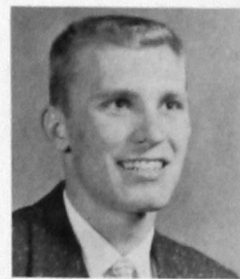

Joe Reynolds



Anita Rippetoe

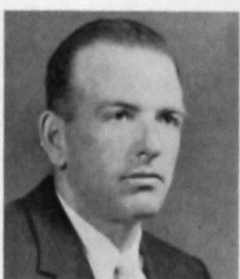

George Robinson



Phil Southall



Patty Smith



Lowell Stillner



Janet Kincaid, President; Marilyn Eubanks, Vice President; Gail Williams, Secretary; Patty Smith, Treasurer.

Forensia



Norma Haney, Parliamentarian; Pat Winn, Reporter; Anita Bull, Historian; Mrs. Cora Herzog, Sponsor.



To afford literary work and debate to the girls of Southwestern, the Gamma Delta Kappa was organized on October 13, 1910, but in 1912 the society was reorganized as Forensia. The club now specializes in welfare work, its main project being Crippled Children's Hospital.

TOP ROW: Linda Adams. SECOND ROW: Beth Blevins, Reba Busler, Carolyn Crawford, Melba Dickerson, Ruth Ann English, Anita Ensley. THIRD ROW: Jane Garrison, Sue Hancock, Dixie Hays, Avis Hulett, Shirley Lochman, Eulene McClung. FOURTH ROW: Jeanette O'Neal, Ruth Pieper, Betty Ramsey, Beverly Roberts, Bertha Schmidt, Bessie Seurer.



Alpha Psi Omega



Myles Yoes
Stage Manager



Ronnie Trent
Grand Director

Alpha Psi Omega is a national honorary dramatic fraternity. It serves to give recognition to those doing a high standard of work in dramatics and to provide a wider fellowship among the colleges and universities of the United States and Canada for those whose chief interest is the college theatre.

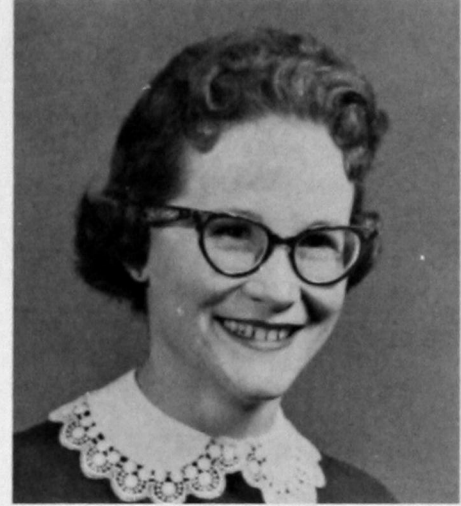

Sandra Wright
Business Manager



Damarise Kitch
Sponsor



A. G. Creach

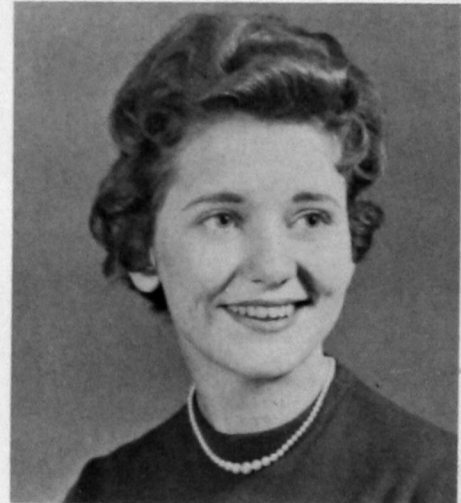

Norma Haney

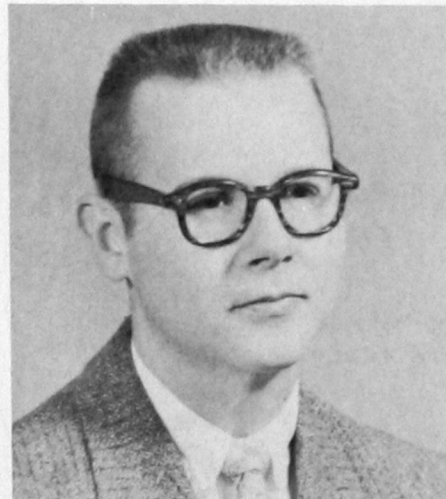

Zel Harrell



Gwen Jones

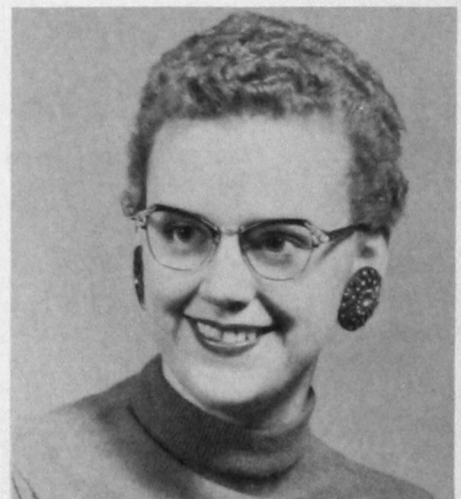

Eulene McClung

Lambda Mu

The name of this club, Lambda Mu, means Music, a universal language.

The club was organized in 1950 to provide an opportunity for those interested in music to enjoy and become familiar with the works of the masters. Activities of the club include attending concerts and recitals in Oklahoma City.



Bob Little
President

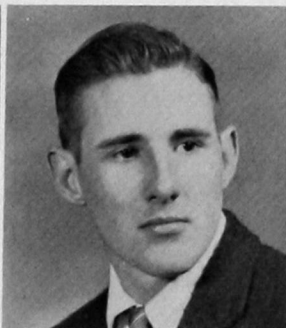

David Rainey
Vice President



Joan Pyron
Secretary



Shirley Lochmann
Reporter



Sue Tosh
Historian



Richard Coy
Sponsor



Mary Griffin
Sponsor



Dorothy Skinkle
Sponsor



Merle Taff
Sponsor



Ida Andrews

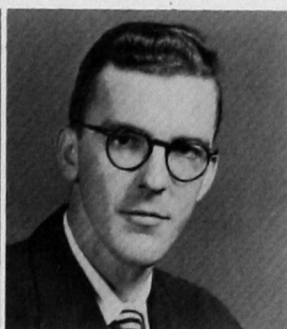

Leonard Black

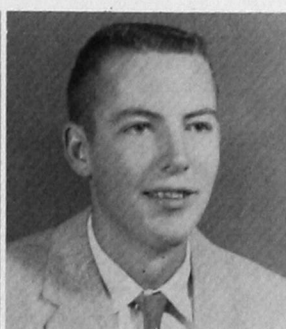

Vernon Blehm



Joquita DeFrance



Jane Garrison



Eugene Garton



Bob Goodloe



Don Jones



Annilee McNutt



Wilda Morrison



Wilma Newman

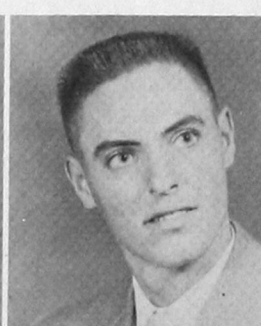

Kenneth Prescott



Ann Roop



Lew Sarchet



Lyla Swartz



Pat Thomas

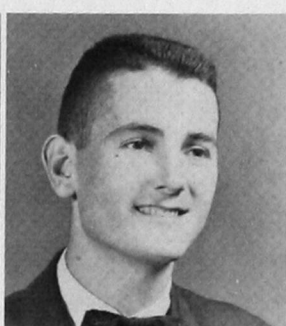

Bill Vaughan

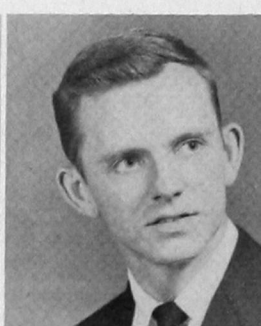

Bob King



Gail Williams
President

Home



Lora Akridge
Vice President

Economics



Janet Maloney
Secretary



Betty Kliever
Treasurer



Norma Combs
Reporter



Beth Blevins
Parliamentarian



Betty Ramsey
Chaplain



Bertha Schmidt
Song Leader



Luretha Pinnell
Sponsor



Linda Adams



Clydene Chism



Melba Dickerson



Margaret Douglas



Gloria Entz



Sharon Gardner



Karen Hankins



Geraldine Hardin



Janice Hardy



Wylodean Linder



Frances Martin



Janice Miller



Gwen Mote



Karen Payne



Birlee Schrader



Katherine Stallings



Margaret Swayden



Mildred Wiebe

"O" CLUB

In 1907, the Southwestern Athletic Club was founded at Southwestern State College. In 1920 the name of the Club was changed to the "S" Club. The purpose of the "O" Club is to promote good fellowship and understanding among the athletes. Membership is limited to male athletes who letter in a major sport at Southwestern.

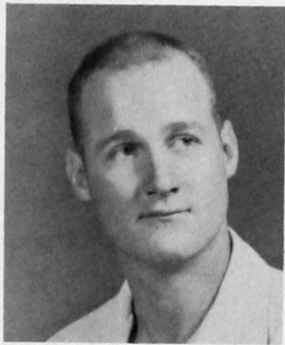

W. L. Jackson
President



Tex Selvidge
Vice President



Haydon Battles
Secretary-Treasurer



John Buck



Ernest Boyles



Don Dill



Mitchell Felber



Richard Friesen



Buddy Glass



Vern Harris



Dale Jackson



Gary Laird

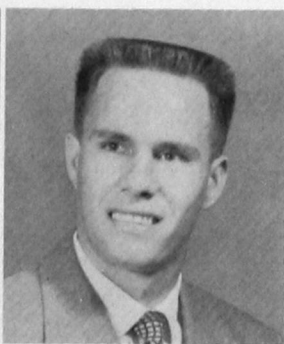

Dean Linder



John Martin



Geron Meeks

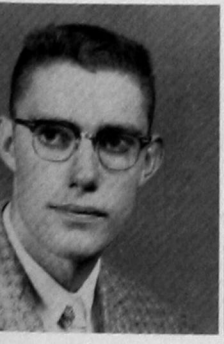

Orin Patton

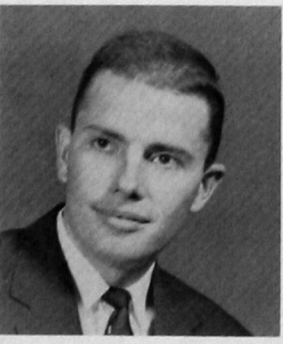

Phil Southall



Richard Taylor

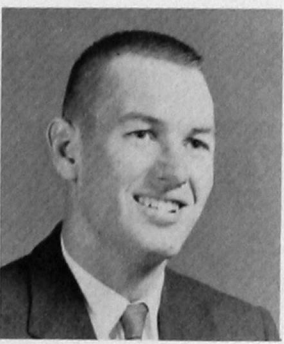

Charles Weeks

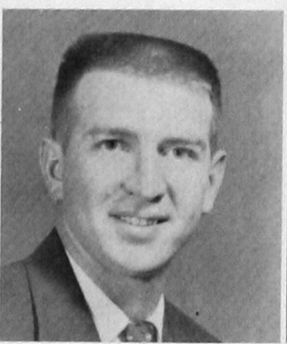

Don Williams



Nicky Wolfe



FIRST ROW: Barbara Johnson, Annilee McNutt, Norma Haney, Gwen Jones, Peggy Elledge, Gail Bell, Eulene McClung, Joi Diel, Jo Ann Powers, Trisha Sherrill, Koleta Bauman. SECOND ROW: Bea Ingram, Jim Orrell, Jimmy Prickett, Zel Harrell, James Hughes, Carl Riley, Damarise Kitch, Sponsor; Joe Pogorelc, Bobby Green, Ronnie Trent, Miles Yoes, Sandra Wright.

Masquers

Ronnie Trent
President

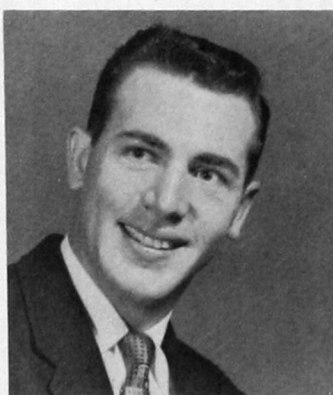

A. G. Creach
Vice President



Norma Haney
Secretary-Treasurer





FIRST ROW: Birlee Schrader, Nancy Disharoon, Wilbert Linscheid, Lajuana Hale, Bobby Green, Charlene Alexis, Sponsor; and Annilee McNutt. SECOND ROW: Larry Hopkins and Don Jones.

Creative Writers

To develop talent and provide an outlet for the creative efforts of those students interested in writing as an avocation and a future vocation, these are the purposes of the Creative Writing Study Club.

Bobby Green
President

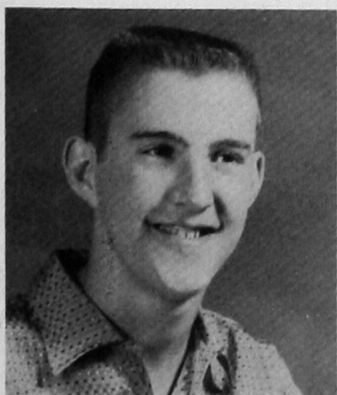

Wilbert Linscheid
Vice President

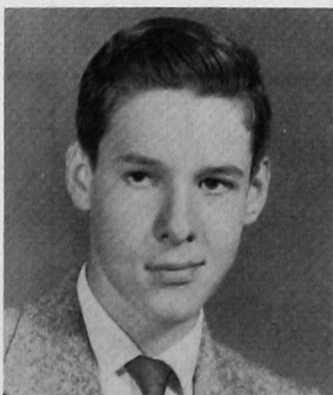

Lajuana Hale
Secretary





The lounge of the ballroom in the student center is the scene for an important committee meeting of Circle K members with their sponsor, Dr. Desmond Gibson. SEATED, left to right: Leonard Kincaid, Bob Benton, Pete Herod, Dr. Desmond Gibson, John Griffin, Dean Linder, and Ward Ulmer.



Dean Linder
President

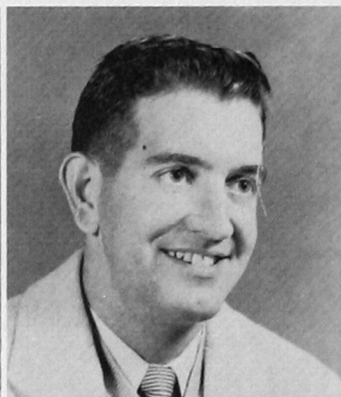

Bob Benton
Vice President



Leonard Kincaid
Secretary

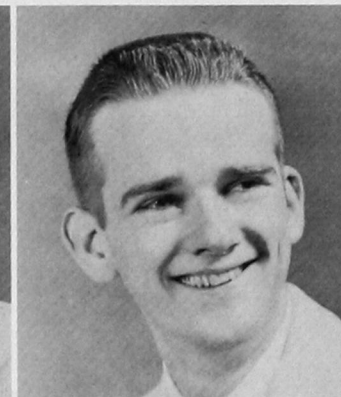

John Smotherman
Treasurer



Marvin Decker
District Lieutenant Governor

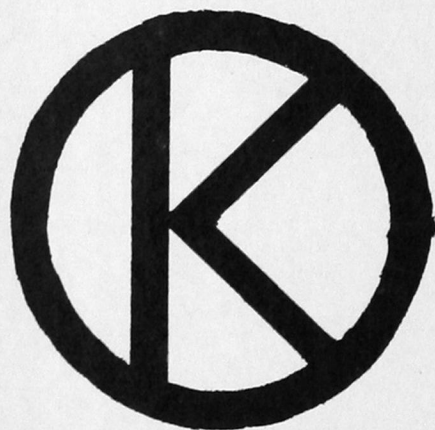

*C
i
r
c
l
e
K*

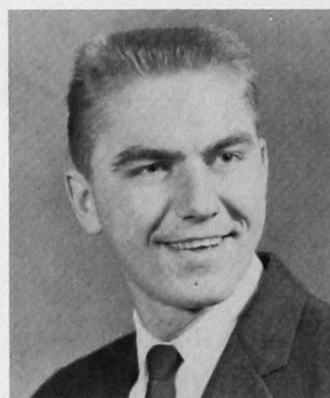

Dale Jackson

The Circle K is a Key Club sponsored by Kiwanis, which is organized at college level on the campuses of many colleges and universities. It is a character building group which offers service on the campus, to the school, and to the community. The local club was chartered in 1955, and is now composed of 19 members who hold their meetings every Tuesday night at seven o'clock.



Pete Herod



Merlyn Pearson



Billy Allen



Burl Culp

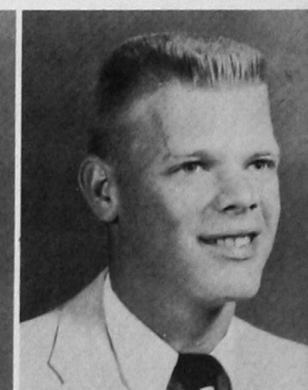

Burtis Espy

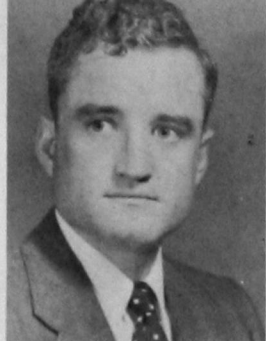

Jimmy Prickett
President

Joan Pyron
Vice President

League of Young Democrats

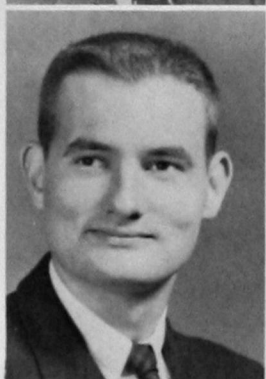

Wayne Salisbury
Secretary

Bea Ingram
Publicity Chairman



Albert Gabriel and William Savage
Sponsors



Lora
Akridge



Anna
Askins



Roberta
Batchelor



Frank
Blanton



Clydene
Chism



Gordon
Combs



Rogna
Crane



A. G.
Creach

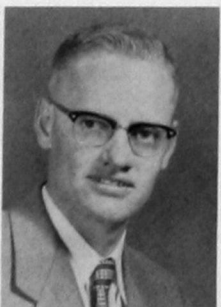

Carl
Haag



LaJuana
Hale



Zel
Harrell



Gene
Harris



Gwen
Jones



Yvonne
Kauger

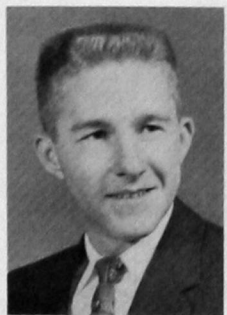

David
Kirby



Carole
Lantz



Sandera
Martin



Janice
Miller

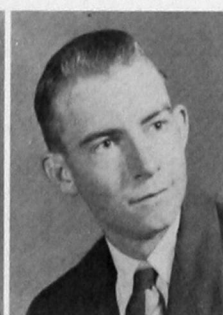

Jim
Morrison



Jim
Newlin

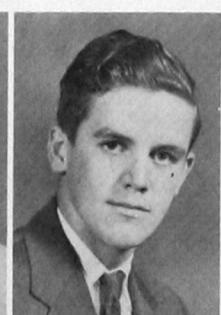

Carl
Newton

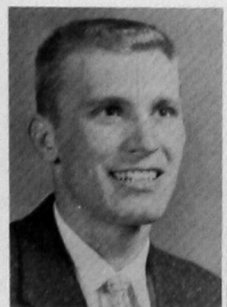

Joe
Reynolds



Tillie
Scott



D. J.
Shelby

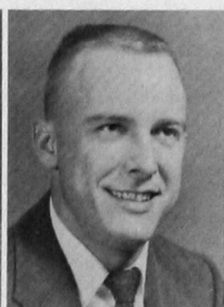

Wayland
Sweeney

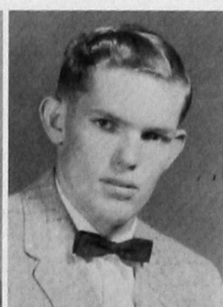

Willie
Taylor



Harold
Thiesson

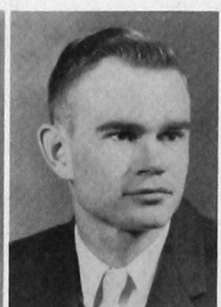

Elbert
Vaughan

FIRST
SEMESTER
OFFICERS



Marjorie Sauer, President; Bonnie Herod, Vice President; Merylene Baldwin, Secretary; Connie Campbell, Scrapbook; Mrs. Desmond Gibson, Sponsor.

Pharmacy Wives

FRONT ROW: Mrs. Martin Hamner, Sponsor; Mrs. Flo O'Connor, Secretary; Mrs. Connie Campbell, Vice President; Mrs. Ima Lou Moudy, President. SECOND ROW: Mrs. Dede Benton, Treasurer; Mrs. Billie Green, Reporter; Mrs. Gwen Barber, Historian.

SECOND
SEMESTER
OFFICERS





FRONT ROW: Bill O'Connor, Fred Stanley, Kenneth Chapman, Tom Teague. SECOND ROW: Jim McGee, Virgil Jantzen, Bud Hale, Tom Huffman, Sam Arnold, Lawrence Hoover, Dr. Hamner, Advisor; Dean Strother, Dr. Schwartz. THIRD ROW: Joe Sullivan, Kenneth Hastings, Dell Knowles, Bob Vandever, Donald Driscoll, Burl Culp, Kenneth Dixon, Bob Fowler, Eugene Hood, Marvin Decker.

Phi Delta Chi

A PROFESSIONAL AND SOCIAL PHARMACY FRATERNITY



Lawrence Hoover
President

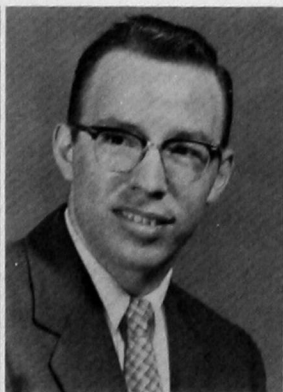

Tom Huffman
Secretary



Bud Hale
Treasurer



Fred Stanley
Parliamentarian

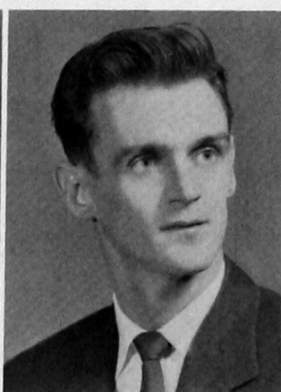

George Keith
Inside Guard

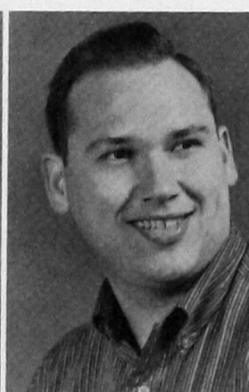

Jim McGee
Master-at-Arms

Lady O's



Anne Haws
President



Lynda Peck
Vice President



Betty Hill
Corresponding Secretary



Jean Laird
Social Chairman



Wylodean Linder
Historian



Mrs. Joe B. Metcalf
Sponsor



Quay Grunewald



Yaita Harris



Darlene Hoehne



Frances Martin



Vicki Mixon



Kay Terrill

Some charter members pose for a picture.



Dorothy Rhodes

Southwestern



Bea Ingram
Editor



Walter Crouch
Sponsor

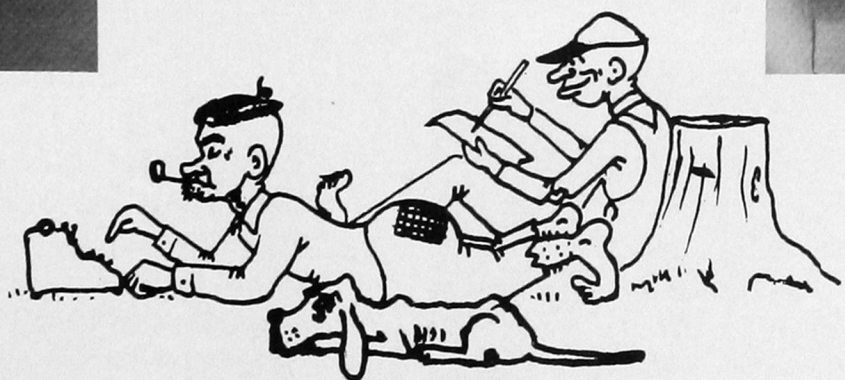

Billy Clark

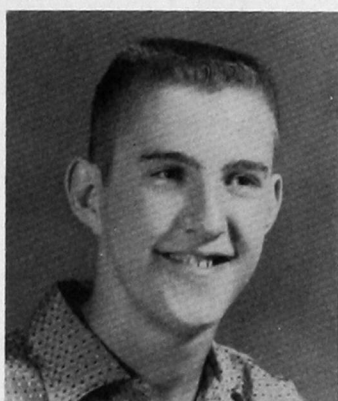

Bobby Green

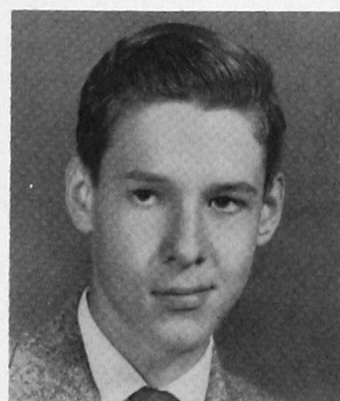

Wilbert Linscheid



Doris Powers

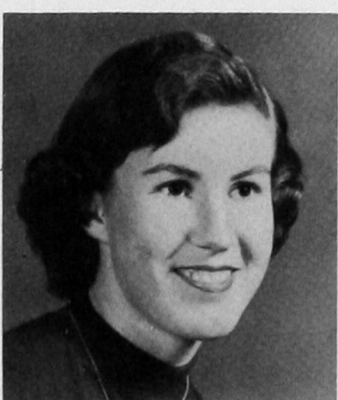

Jolene Richeson

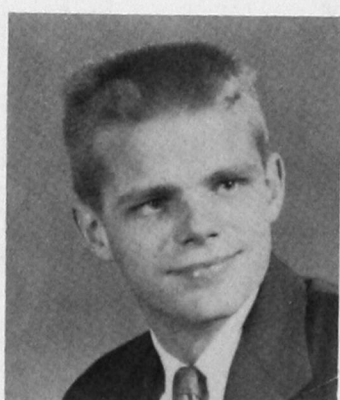

Lew Sarchet
Photographer

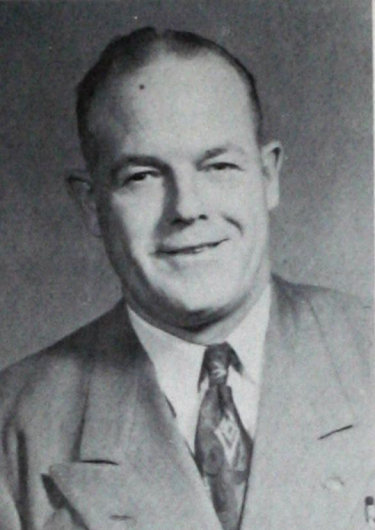

W. W. Ward
Sponsor



John Buck
President

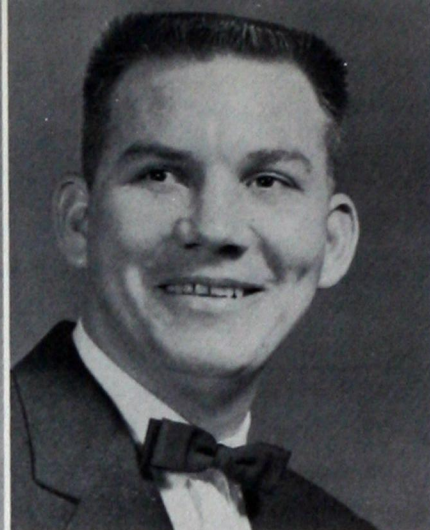

Bill McGuire
Vice President



Sandra Wright
Secretary-Treasurer

Student



Haydon Battles



Jane Clabaugh

The Student Senate of SWSC is composed of eighteen members and one sponsor. The three officers are elected by popular vote of the student body, while two members are chosen from each class, and six members are selected by the various organizations on the campus.

Since the new Memorial Student Center has been completed, the Student Senate has sponsored numerous dances and other social activities with a large degree of success.

Woody Cohlma

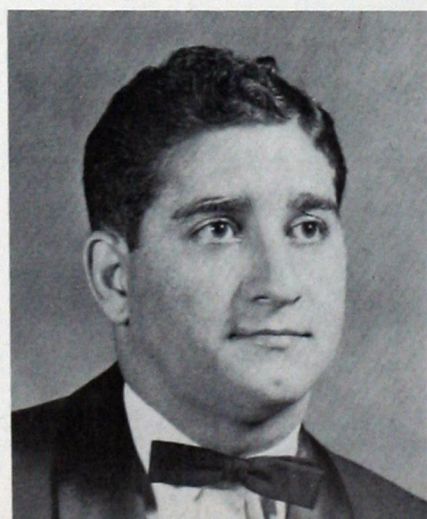

Edith Countryman



Eldon Folks

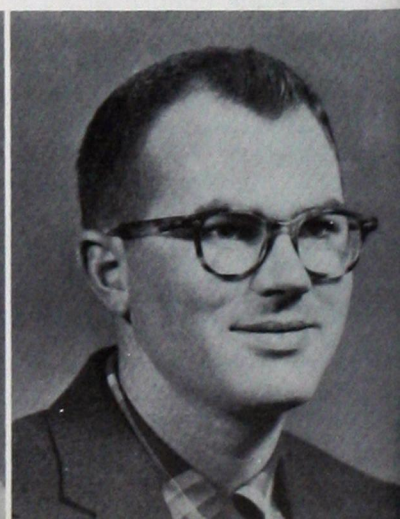



Bea Ingram

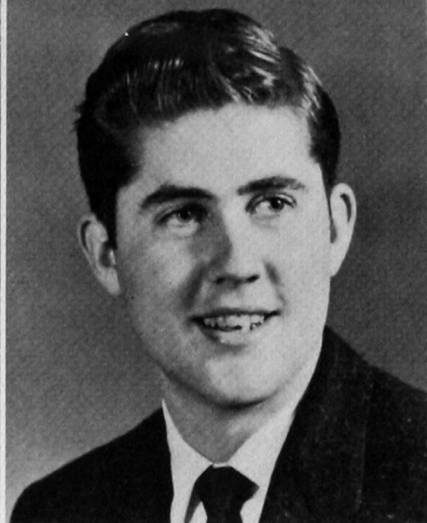

John Jameson



Janice Miller



Max Moore

Senate

The Senate-sponsored school year's activities are highlighted by the Spring All-School Dance, which features a big name dance band.

The aims of the Student Senate of Southwestern are to provide for student participation in school government, to establish better understanding between faculty and students, to afford training in citizenship, and to insure a sincere respect for law and order.

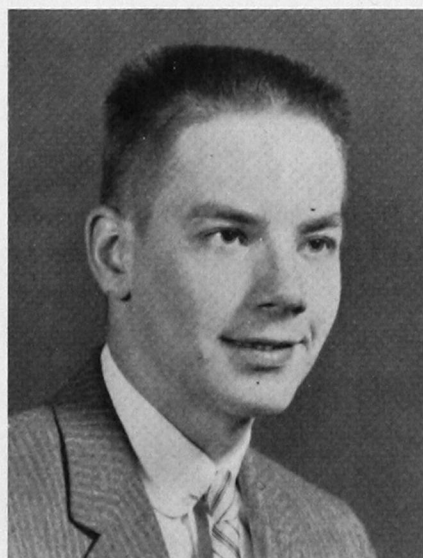

Jim Orrell

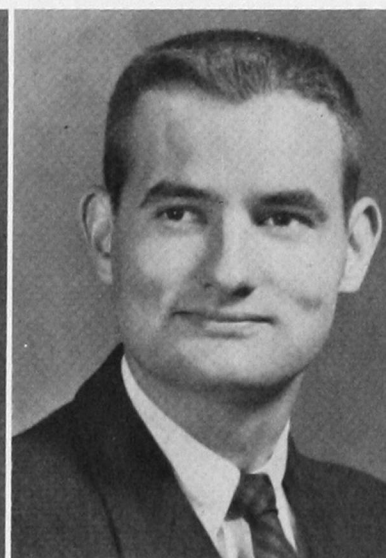

Wayne Salisbury

Bessie Seurer



D. J. Shelby



Keith Wiginton

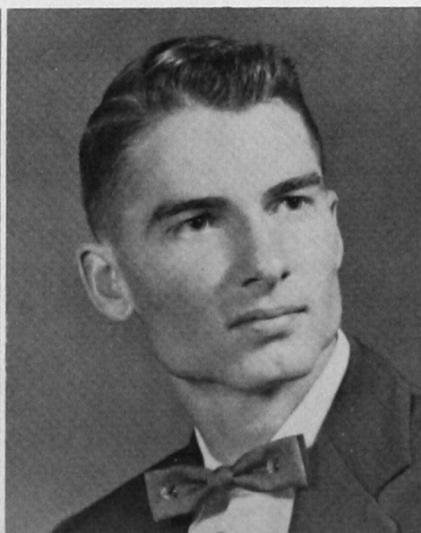



Norma Haney
Co-Editor



Gwen Jones



Pat Thomas



Marilyn Eubanks



Kay Razook



Robert J. McQuirk



Ruby Drinkwater

BULLDOG STAFF

ORGANIZATIONS

Norma Haney
Billy Clark

COLLEGE LIFE

Gwen Jones
Peggy Elledge

ATHLETICS

Pat Thomas
Billy Thomas

CLASSES

Marilyn Eubanks
Kay Razook

PHOTOGRAPHY

Robert J. McQuirk
Marland Arnett

SPONSOR

Ruby Drinkwater



Billy Clark
Co-Editor



Peggy Elledge

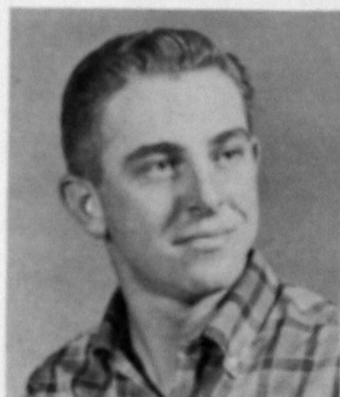

Billy Thomas

Bulldog Staff



Max Lee
Sponsor



Jim Christensen



Bill Christensen



Sheila Frans



Ann Haws



Phyllis Roof

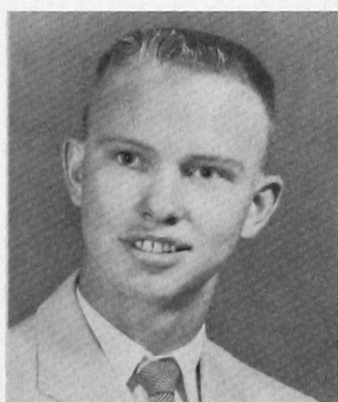

Jim Sweeney

BUSINESS STAFF

FACULTY BUSINESS MANAGER

Max Lee

STUDENT BUSINESS MANAGER

Jim Christensen

ADVERTISING LAYOUT CHAIRMAN

Sheila Frans

LOCAL ADVERTISING CHAIRMAN

Bill Christensen

ANNUAL SALES CHAIRMAN

Jim Sweeney

OUT-OF-TOWN ADVERTISING CHAIRMAN

Phyllis Roof

SECRETARY

Ann Haws

Business Staff



Tri-J



Bea Ingram
President



Norma Haney
Vice President



Wylodean Linder
Secretary



Maurita Prock
Treasurer



Trisha Russell
Parliamentarian

Tri-J is the oldest social sorority on the campus. The purpose of Tri-J is not only to enjoy the social benefits of friendly college associations but also to promote an enduring social sisterhood among girls of good personality, good character and high ideals. Girls are invited to join by unanimous bid.



Gwen Jones
Song Leader



Phyllis Roof
Historian



Mary Griffin
Sponsor



Lynn Lundgaard
Sponsor



Myrna Alexander



Jacque Altman



Jane Clabaugh



Dorothy Cornelius



Lois Deming



Phoebe Eaton



Peggy Elledge



Raenell Herring



Rita Kastner



Janice Kenney



Kay Kimble



Linda Lee



Darlene McArthur



Sherry Maddox



Barbara Martin



Margene Peterson



Carla Putnam



Doris Schmidt



Jan Sutton



Mary Lee Taylor



Betty Walker



Gail Zinn

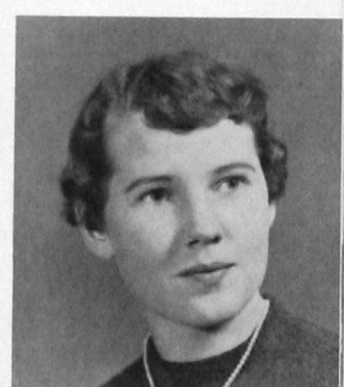
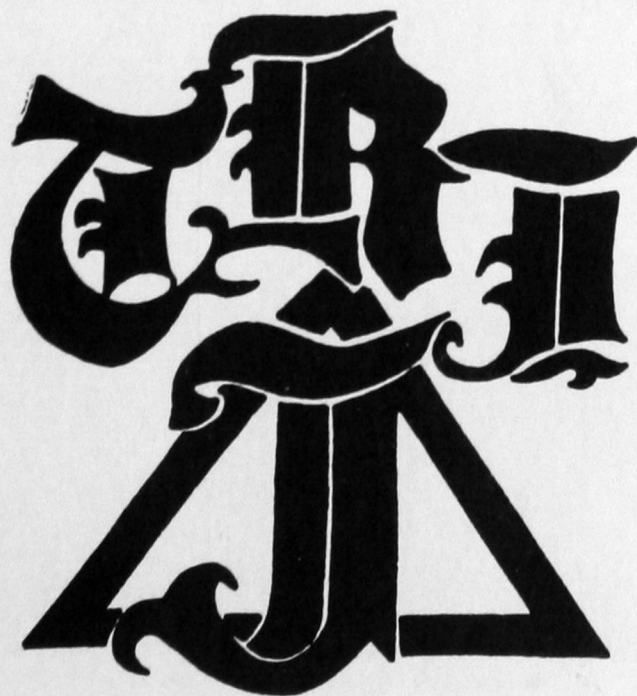

Sandra Welch

Beta Tau Beta



Tom Sauer
President

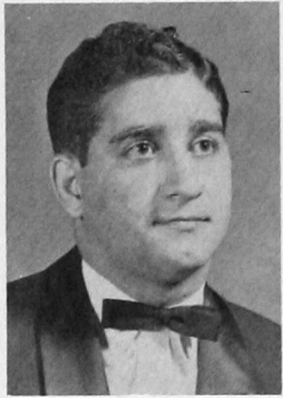

Woody Cohlma
Vice President

We of Beta Tau Beta, the oldest fraternal organization on the Southwestern campus, strive to provide an organization worthy of the interests and ideals of the college man. Through our high standards of leadership, scholarship and brotherhood we have grown from eight members in 1946 to over 40 active members and an Alumni Association of 175. Through this type of organization we feel that we have contributed to Southwestern's name of today.

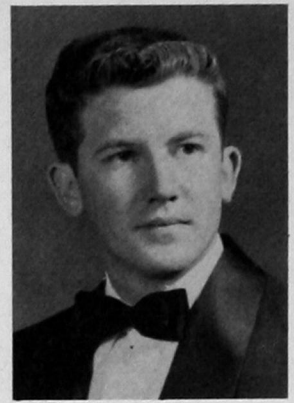

Robert Baldwin
Treasurer

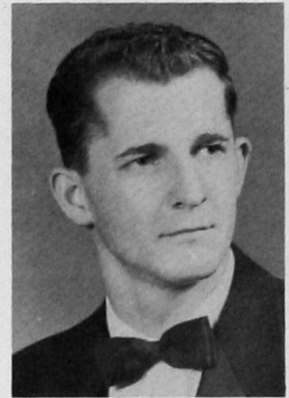

Lynn Sherrill
Sergeant-at-Arms



Hyland Weaver
Parliamentarian

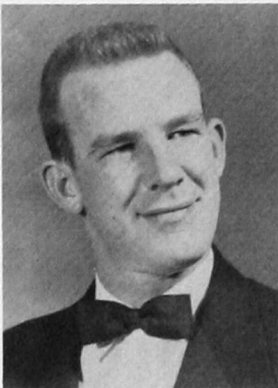

Rene Huckaba
Song Leader



Bob McQuirk
Historian

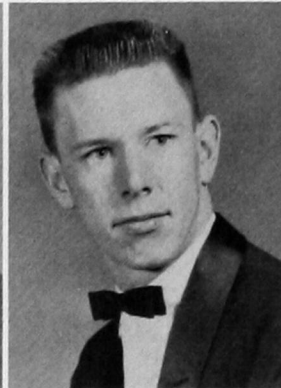

Jerry Allen

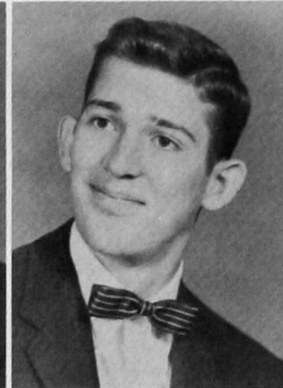

Sammy Allison

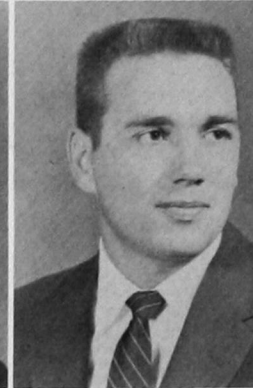

Marlin Arnett



Willie Arnett

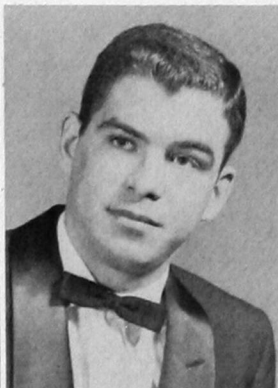

Keith Bernhardt

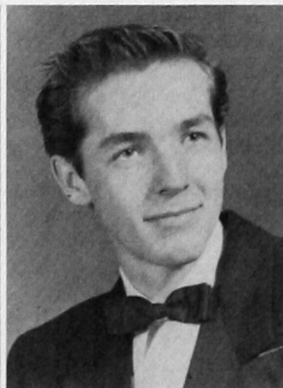

Eddie Caldwell

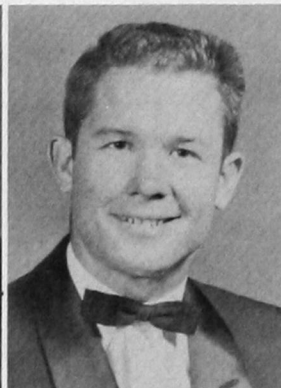

Lee Roy Chambers



A. G. Creach

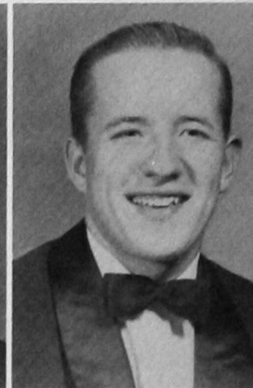

Walter Crouch



Bob Green



Waldo Hale

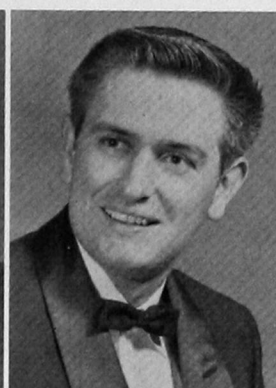

Donnie Johnson

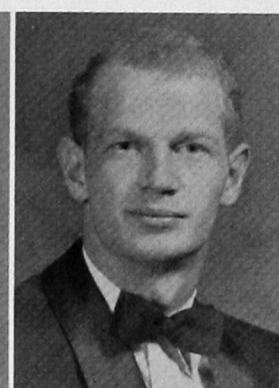

David Kelley



Bob Lamirand



Joe Litsch



Jack Mitchell

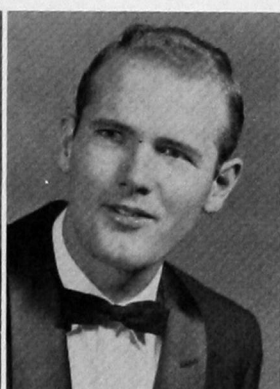

Leonard Opdenhoff

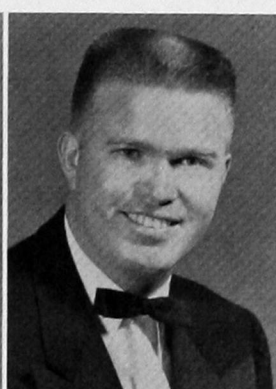

Joe Parrott

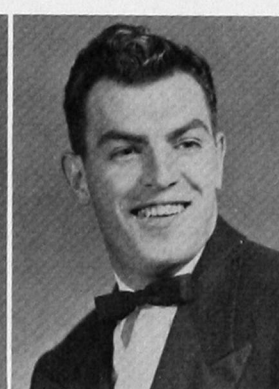

Joe Pogorelc



Kenneth Sauer

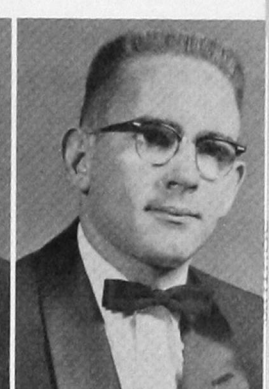

Jack Snavelly

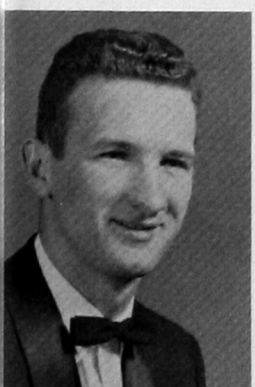

Ed Sokolosky

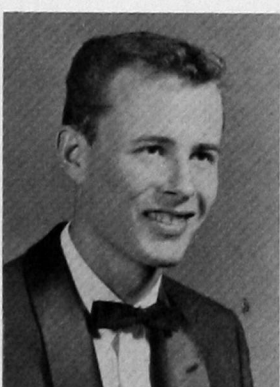

Larry Steward

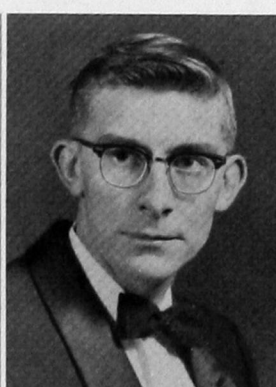

Larry Taylor

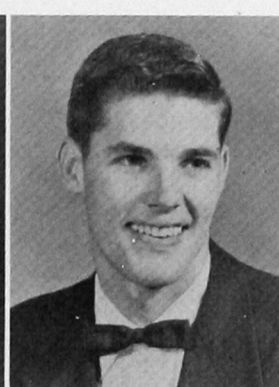

Loy Taylor

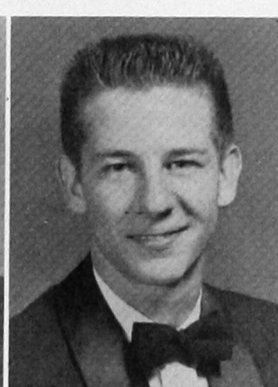

Bill Williams

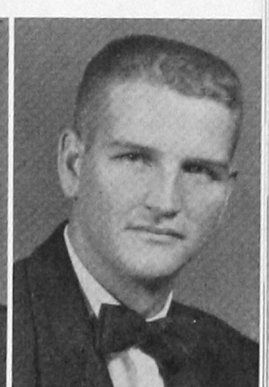

Robert Wray



Doug Young

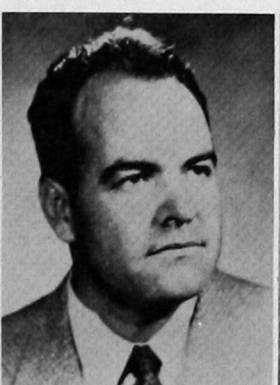

Dale Hanson
Sponsor



William Savage
Sponsor





Tom Fryar
President



Frank Blanton
Vice President



Bob Sinner
Secretary

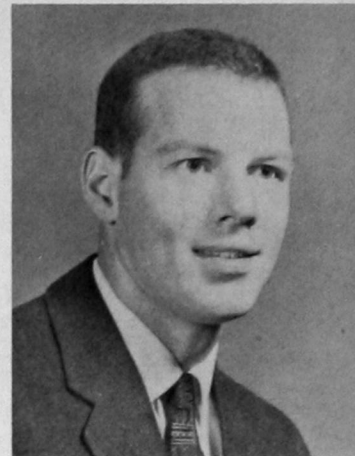

Vern Harris
Treasurer

Tau Kappa Epsilon

Alpha Nu social fraternity was organized in October, 1946, with six members, headed by John Cowan of Sayre. Dr. Fred Allen was named sponsor and is still serving as sponsor. This year he is assisted by Cedric Crink.

In January 1956, Alpha Nu applied for a charter to become a chapter of the national fraternity Tau Kappa Epsilon. Membership is by unanimous bid only, and they were installed May 5, 1956.



Richard Babb
Historian

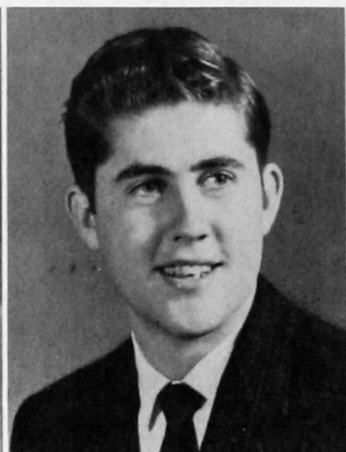

John Jameson
Chaplain

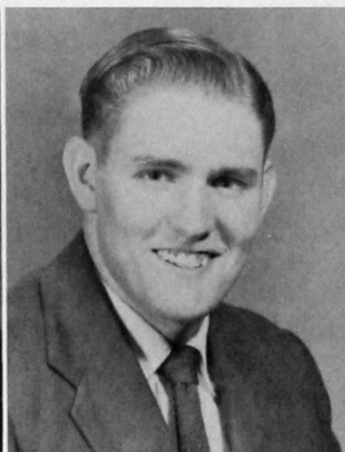

Bryan Potter
Parliamentarian

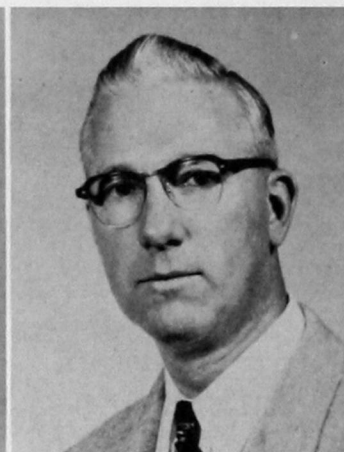

Dr. Fred Allen
Sponsor



Cedric Crink
Sponsor



Fred Allen



Tom Baucum

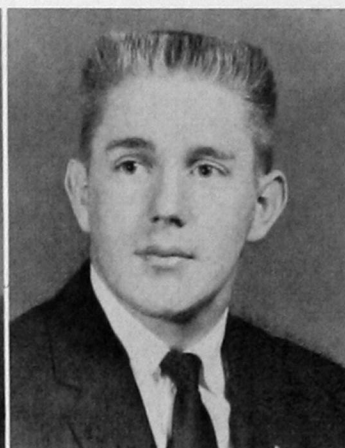

Ben Brown

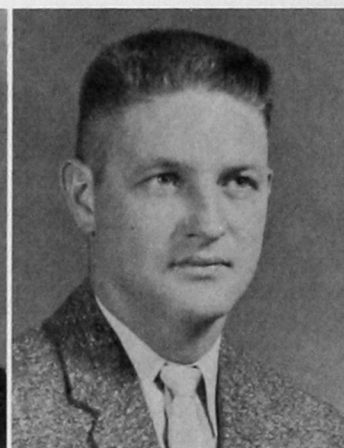

Gordon Combs

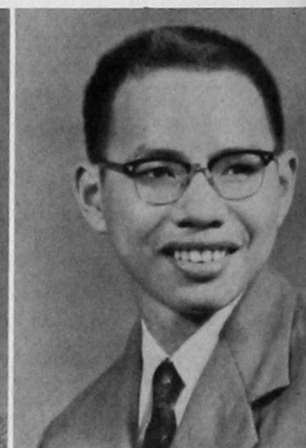

John Cheung



Lonnie Gibson

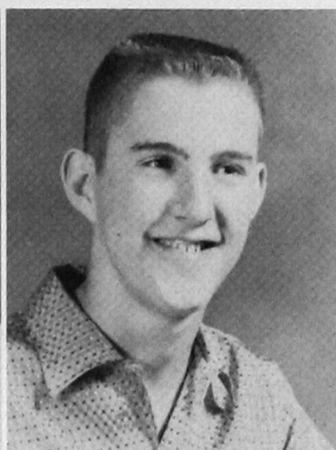

Bobby Green

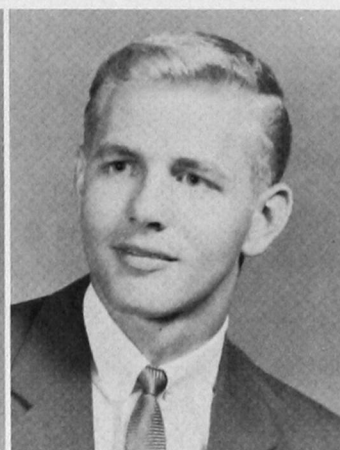

Bob Gurtler

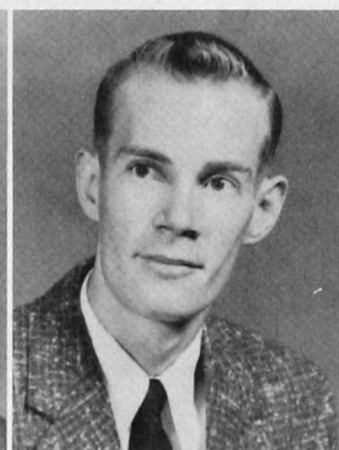

Jimmy Hughes

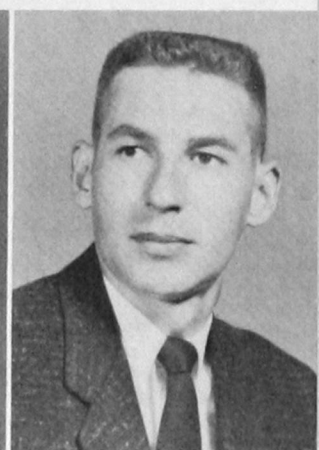

Troy Johnston



David Kirby



Wallace Krewall

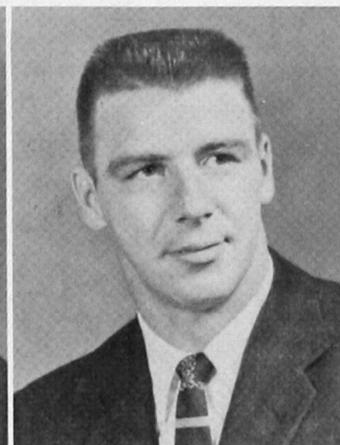

Leonard Leedy



Charlie Martin

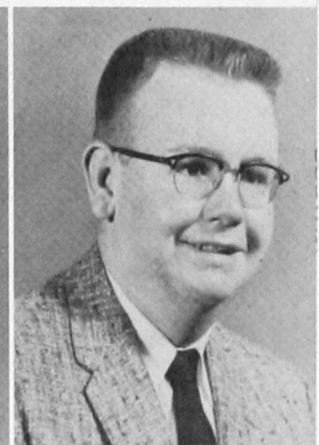

Clifford Meece



Darville Orr

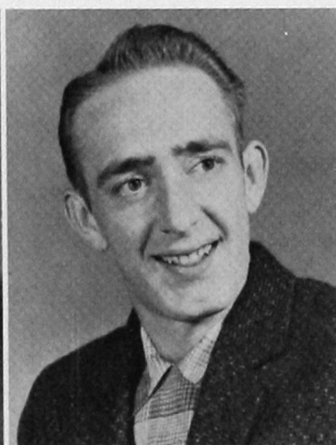

Milbern Ray

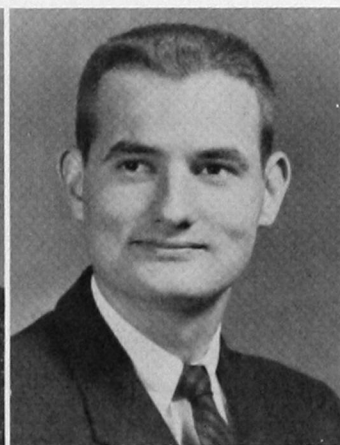

Wayne Salisbury



Ellis Sanders

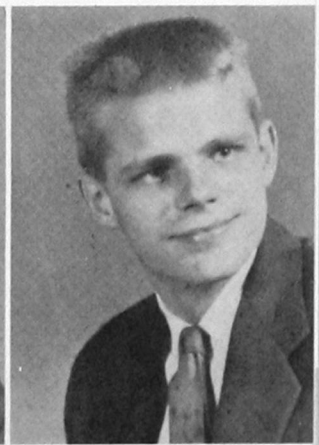

Lew Sarchet



John Stice



Ronnie Trent



Danny Wedding



Jerry Wells



Don Dill



7KE of the Year

Vern Harris



College Life



All freshmen attended the get-together picnic the first week of school.



John Curless briefing two freshmen girls on life at Southwestern.

Beginning of School



Here come two more new girls, boys!



Dr. Budde helping Suzie Williams with her enrollment.



To make it official — the separation of students from their money.



An office boy showing two freshmen to their rooms.

Greek Rush Week



Barbara Martin, Jane Clabaugh, and Phyllis Roof, Tri-J members, welcome new pledges to bid house.

Woody Cohlma, Beta Tau Beta vice president, welcomes new pledges, Waldo Hale, Stan Reiter, Ed Caldwell, Don Kelley, Lefty Crouch, Jerry Allen, and Jack Snavelly, following formal pledging.



Delta Zeta, TKE, Tri-J, and Beta pledges wait to receive bids to pledge their respective organizations.



Members and rushees of the Tau Kappa Epsilon fraternity at their smoker during Rush Week.



Greek "Hell Week"

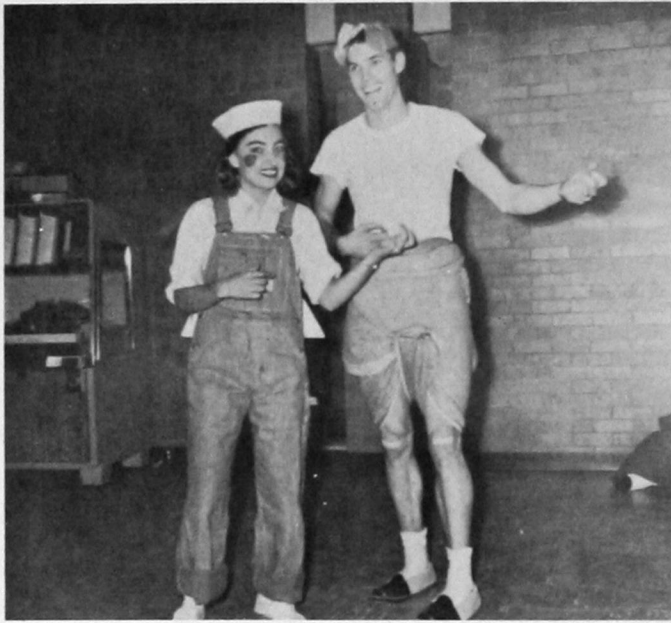

Kay Kelley, Tri-J pledge, and Loy Taylor, Beta Tau Beta pledge, "make music together" at the Tri-J pledge dance held during Hell Week.



Jerry Wells and Darville Orr wash windows of the Education Building during the Tau Kappa Epsilon Help Week held instead of the typical Hell Week.

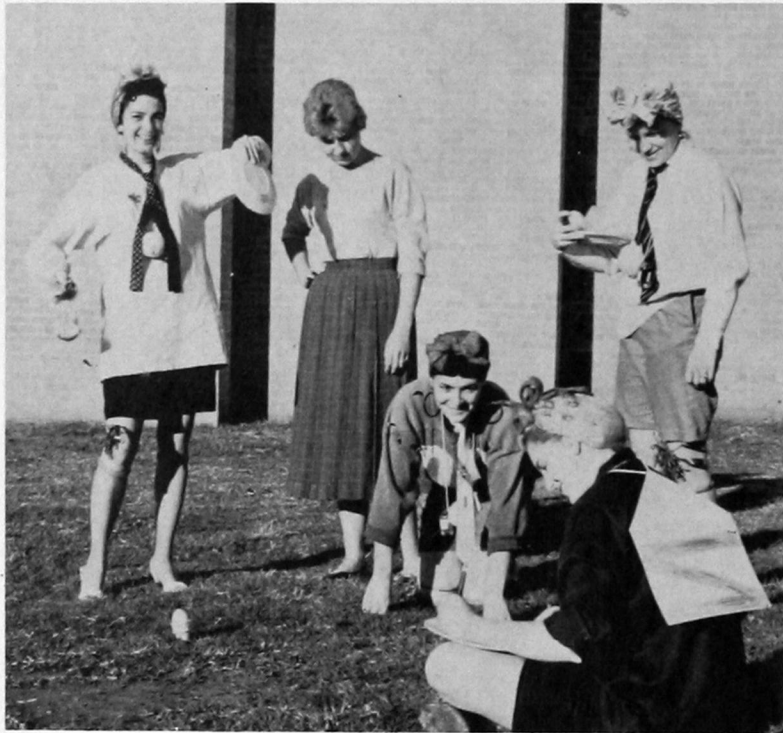

Delta Zeta pledges, PeeWee Greer, Eileen Haggard, Pat Boston, and Tillie Scott perform their pledge duties for president, Cherry Beth Hiatt.

Beta pledges, dressed as hobos and tramps, stop President Burton as a stunt during their Hell Week.



Homecoming





"Bulldogs" and coach before
Homecoming game.



Football queen
coronation



Bob Moore, former student, in
midst of Homecoming activ-
ities.

Homecoming
dance



Football queen introduction at
Homecoming assembly.



"Bulldog" line.

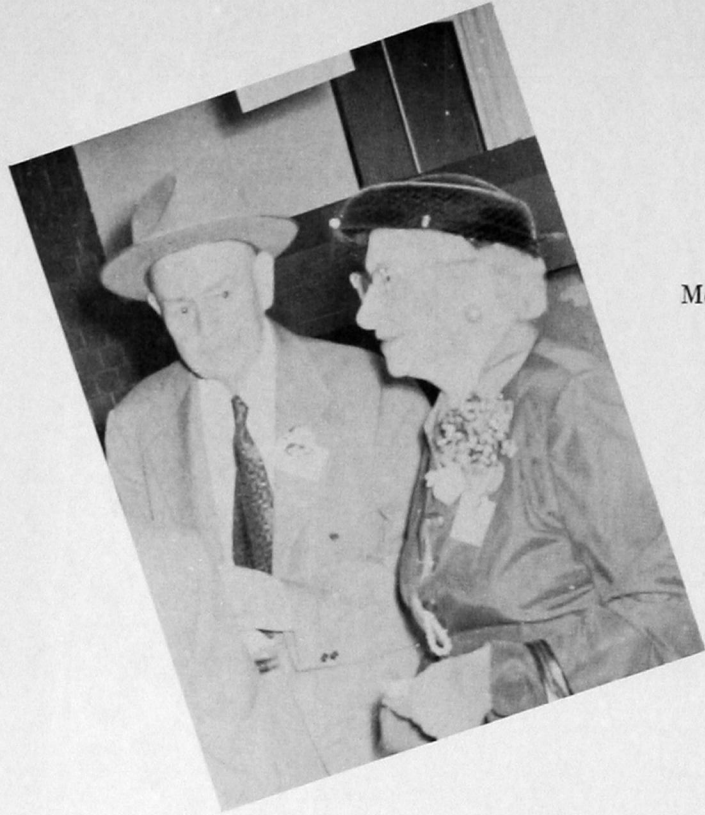

Members of Thirty-Year Club.

Beta Tau Beta float in
Homecoming parade.

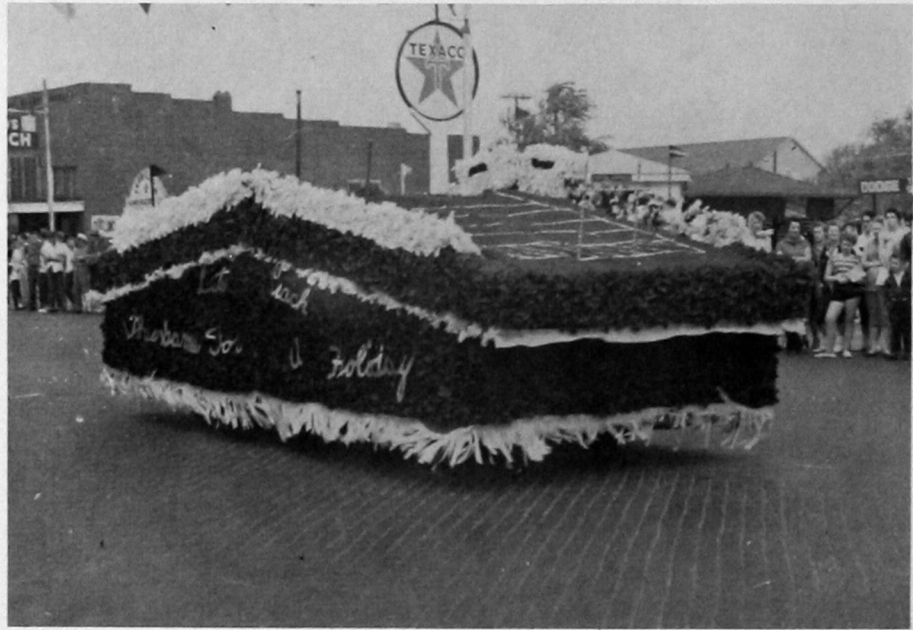

Kitawasa Homecoming
Banquet.



FRONT ROW: Bill O'Connor, Fred Stanley, Kenneth Chapman, Tom Teague. SECOND ROW: Jim McGee, Virgil Jantzen, Bud Hale, Tom Huffman, Sam Arnold, Lawrence Hoover, Dr. Hamner, Advisor; Dean Strother, Dr. Schwartz. THIRD ROW: Joe Sullivan, Kenneth Hastings, Dell Knowles, Bob Vandever, Donald Driscoll, Burl Culp, Kenneth Dixon, Bob Fowler, Eugene Hood, Marvin Decker.

Phi Delta Chi

A PROFESSIONAL AND SOCIAL PHARMACY FRATERNITY



Lawrence Hoover
President

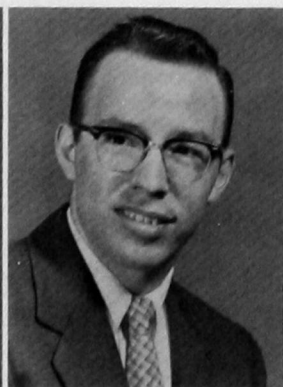

Tom Huffman
Secretary

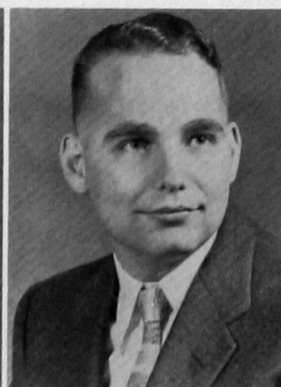

Bud Hale
Treasurer

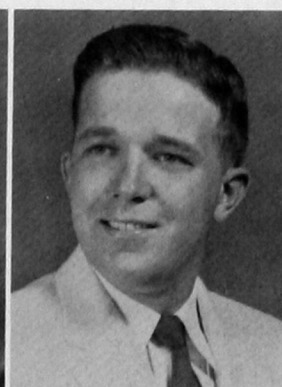

Fred Stanley
Parliamentarian

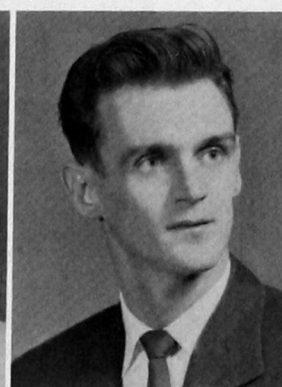

George Keith
Inside Guard

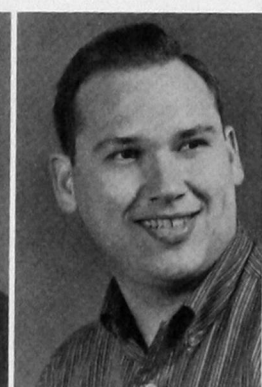

Jim McGee
Master-at-Arms



Queen Norma and attendants ride in honor at game.



Home Economics Club Coffee.



Football Queen, attendants and escorts pause after coronation.



Kappa Pi float, winner of first place in Homecoming Parade.



Wesley Foundation Homecoming Hayride.



Homecoming Dance.



Band in shape of "S."



Tri-J Homecoming Breakfast.



Cheerleaders in action.



Tri-J float, winner of second place in Homecoming Parade.

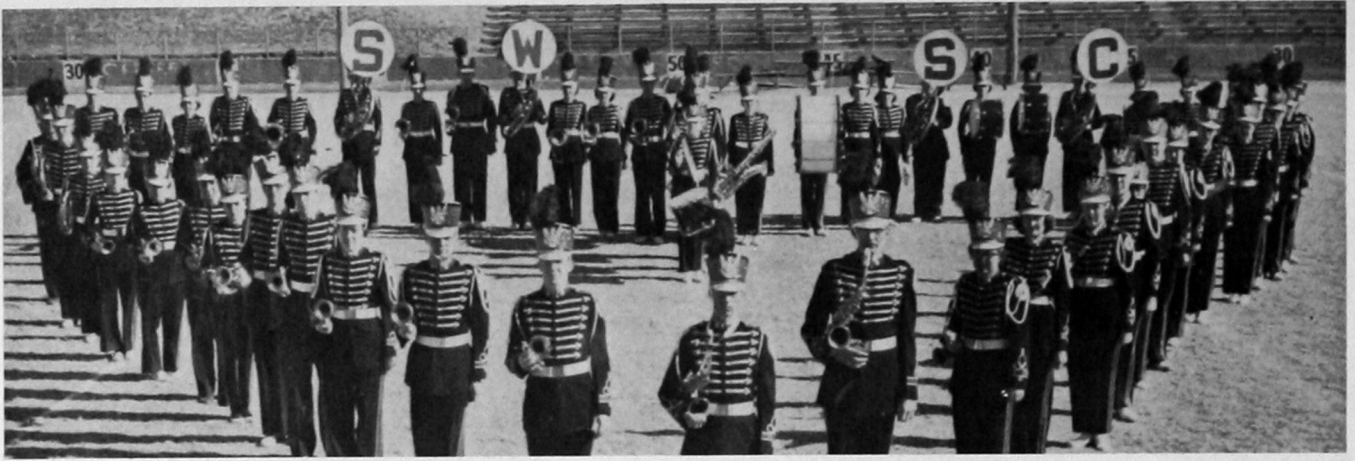

Highlights of



Homecoming



Cheerleaders



Second semester cheerleaders in action:
Left to right — Peggy Elledge, Kay
Cohlma, Tany Talbot, Linda Lee, Jane
Clabaugh, Jim Shadid, Tillie Scott.

Second semester cheerleaders making
plans for the next basketball game.

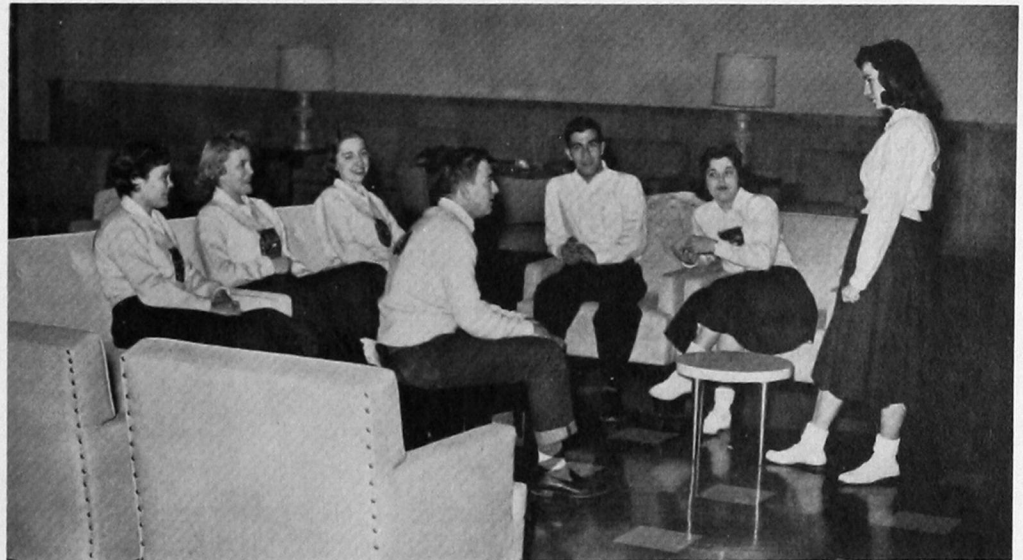

FIRST SEMESTER CHEERLEADERS



Kay Razook



Tillie Scott



Bea Ingram

First semester cheerleaders not pictured: Trisha Russell, Jo Ann Preston.



PATSY HEATLY



RITA ESTES



CARLA PUTNAM



CAROLE LANTZ

Beauties



JAN SUTTON



BETH HILDEBRAND



GEORGIA TERNEUS



BESSIE MAE SEURER



DONNA WEIGANDT



YAITA HARRIS

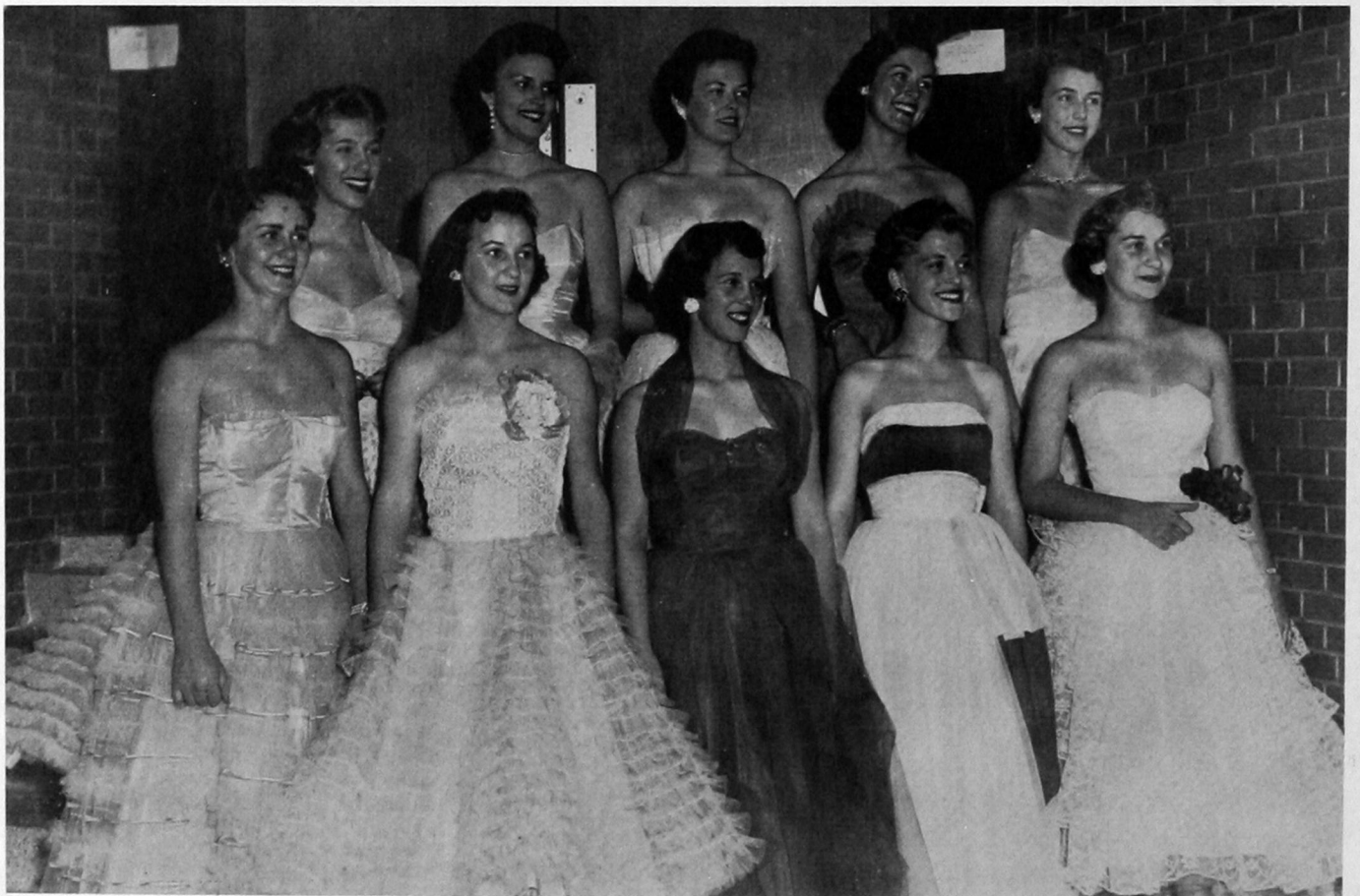

Campus Beauties



Raenell Herring Yearbook Queen



Norma Haney Homecoming Queen



Al Jean Howington Phi Delta Chi Sweetheart



Dixie Shears Pharmacy Queen



Pauline Nations Sigma Theta Epsilon Sweetheart



Trisha Russell Sherrill Beta Tau Beta Sweetheart

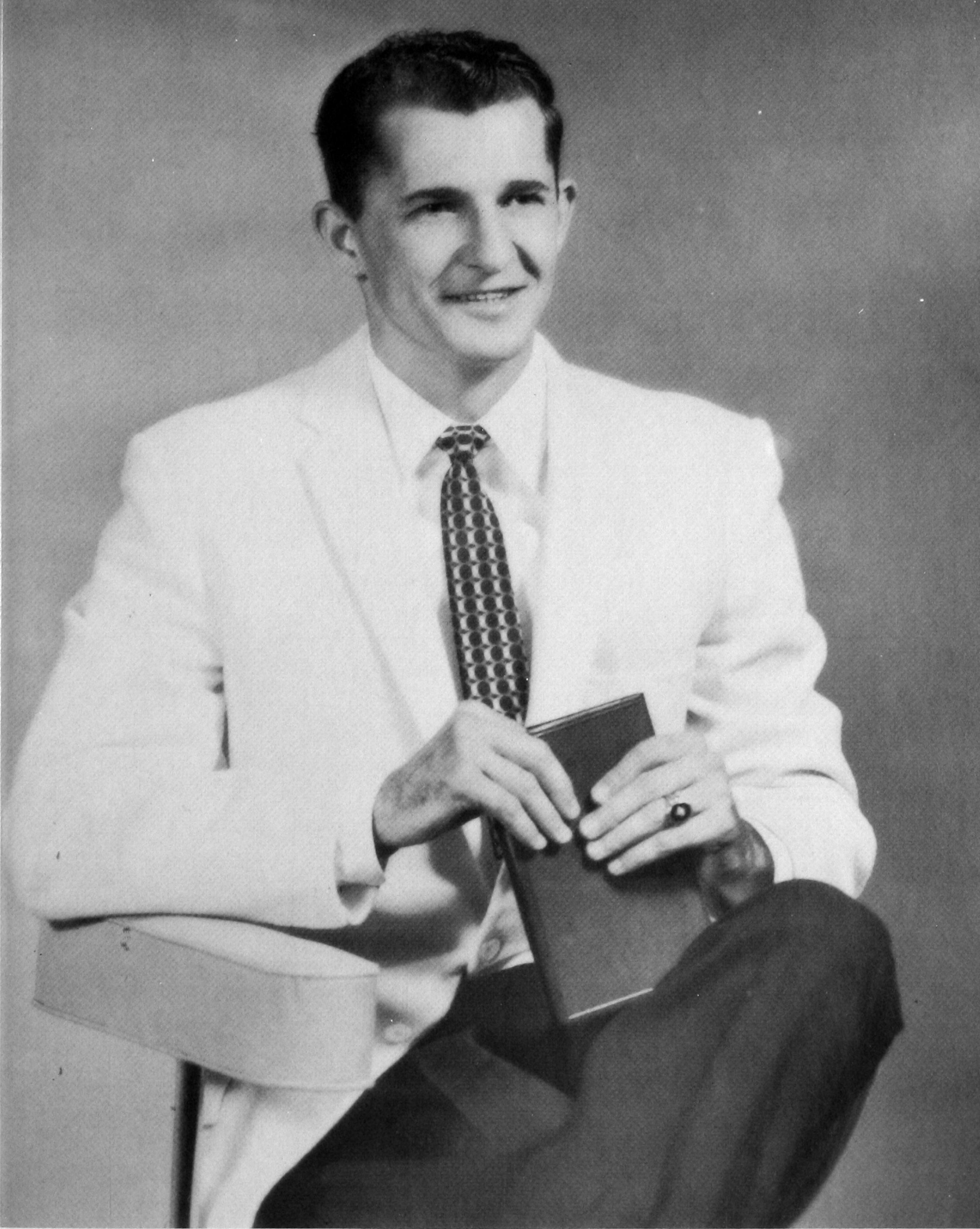

Lynn Sherrill Tri-J Sweetheart



Lora Faye Akridge Tau Kappa Epsilon Sweetheart

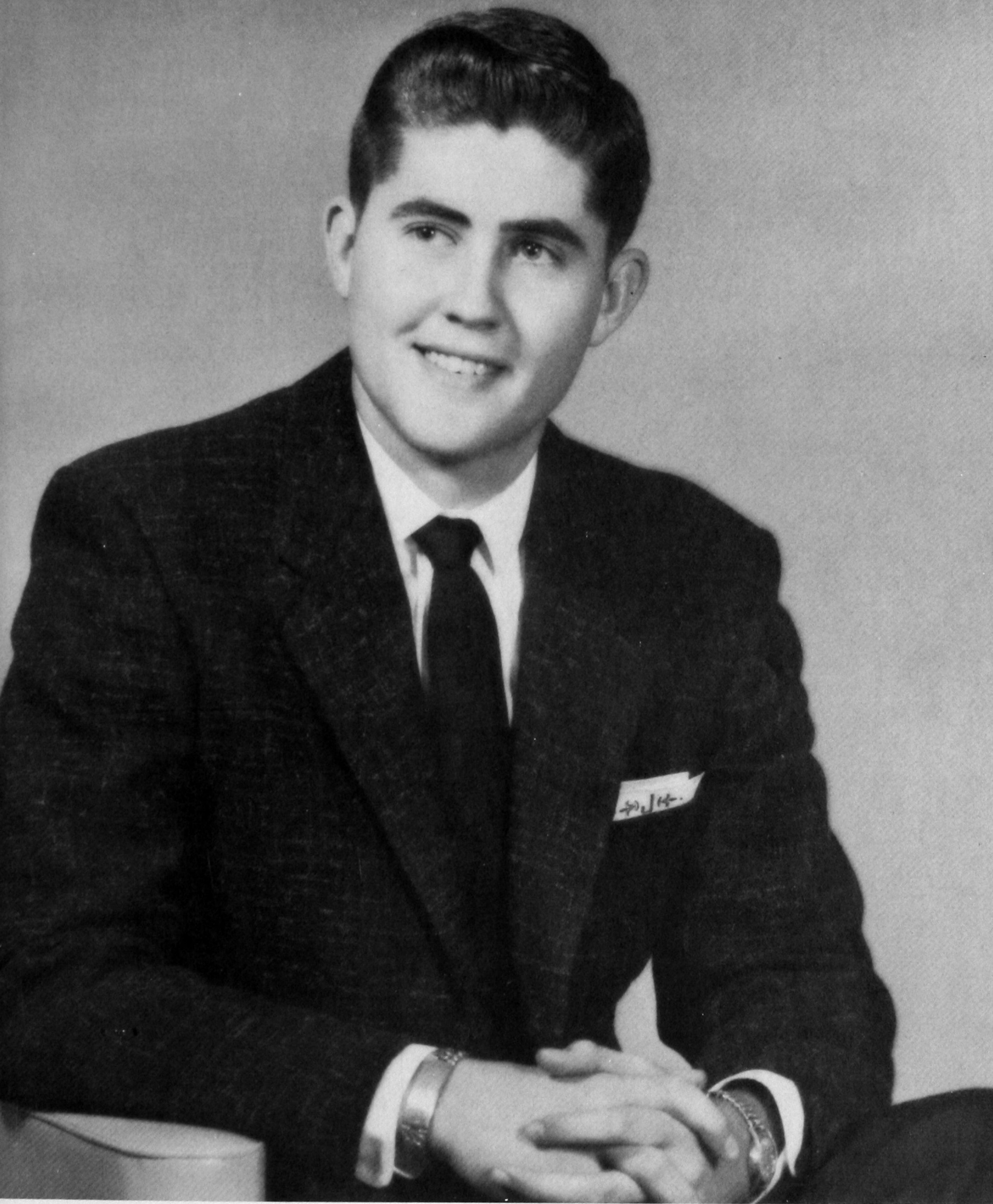

John Jameson Delta Zeta Sweetheart

Who's Among Students in American



JOAN KAY PYRON is vice president of the League of Young Democrats and secretary of Lambda Mu. For the past year she has represented the school more than any other student.



LEONARD SELVIDGE, better known around the campus as "Tex," is president of Neff Hall, vice president of the "O" Club, and a football letterman.

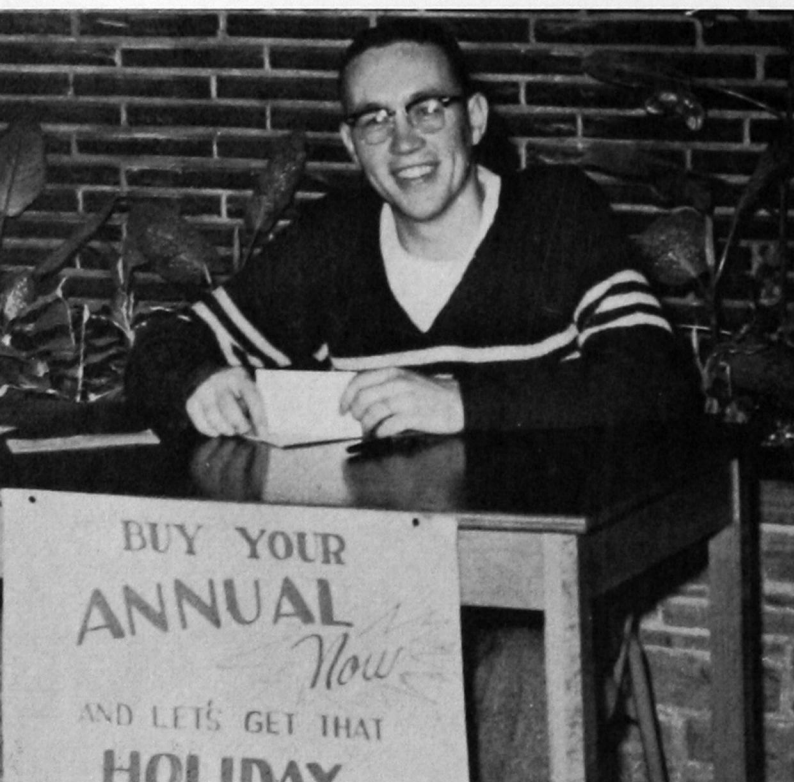

BILLY CLARK, going into his senior year, has a near-perfect grade point average of 3.96 in spite of his participation in campus activities. He is state vice president of the Future Business Leaders of America, Co-editor of the Bulldog and sports writer for Southwestern.



GWEN JONES is chairman of the Memorial Student Center public relations and hospitality committee, reporter of the Senior class and has been a twirler with the band during all her college career.

Who

Colleges and Universities



JERETTA STEWART is now president of Methodist Women and has held offices in F.T.A., Kitawasa, Lambda Mu and Kappa Pi.

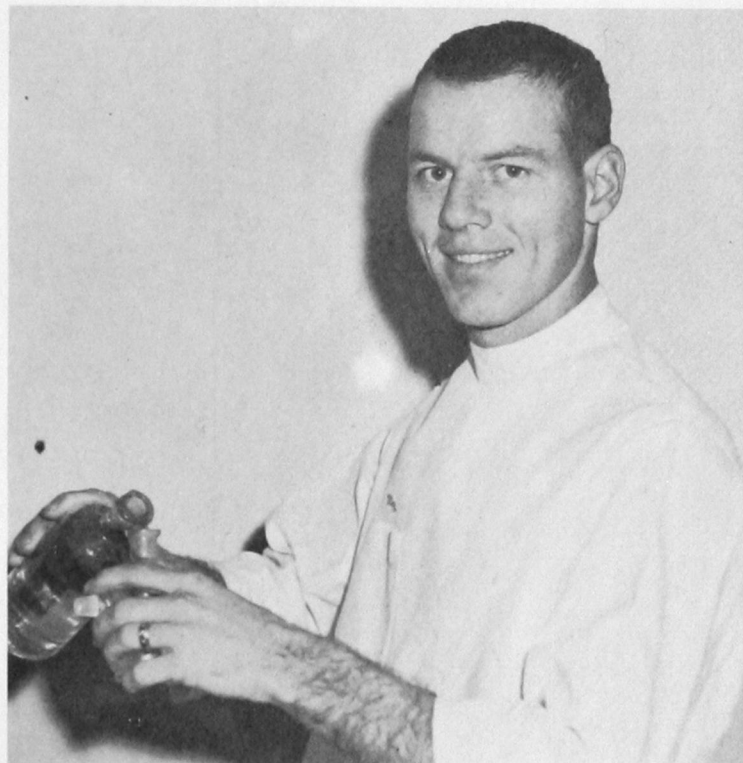

VERN HARRIS is a football letterman, past president of his class as well as an active member of the American Pharmaceutical Association, Tau Kappa Epsilon and Alpha Phi Sigma.



BILL BURCHAM is present president of the Future Teachers of America and an active member of Wesley Foundation, Sigma Theta Epsilon, Wesley Players, Masquers, and has been a leader in religious emphasis week activities.



EUELINE McCLUNG, active in dramatics and speech activities, is vice president of Methodist Women, and a member of Masquers, Alpha Psi Omega, F.T.A., and Wesley Foundation.



LORA FAYE AKRIDGE is vice president of the Home Economics Club, secretary-treasurer of Stewart Hall, and reporter for F.T.A. She has been a member of the Inter-Greek Council, officer of Delta Zeta and is this year's Tau Kappa Epsilon's Sweetheart.



JOHN BUCK is president of the Student Senate and last year was named to the NAIA all-American football first team as quarterback and is a basketball letterman. John was also chosen as one of the 1956-1957 Best Citizens.



RONNIE TRENT is at the present time president of Masquers, vice president of the senior class, the F.T.A., and the Wesley Foundation; corresponding secretary of Sigma Theta Epsilon, and student director of the college radio studio. Ronnie is a member of the debate squad, active in campus dramatics and a member of Alpha Psi Omega, national dramatics fraternity.



NANCY COWEN has been active in student senate affairs during her college career and is at the present time secretary of the senior class.

Who



SANDRA WRIGHT is now secretary of the Student Senate and a member of Masquers, F.T.A., Alpha Psi Omega, and Delta Zeta.

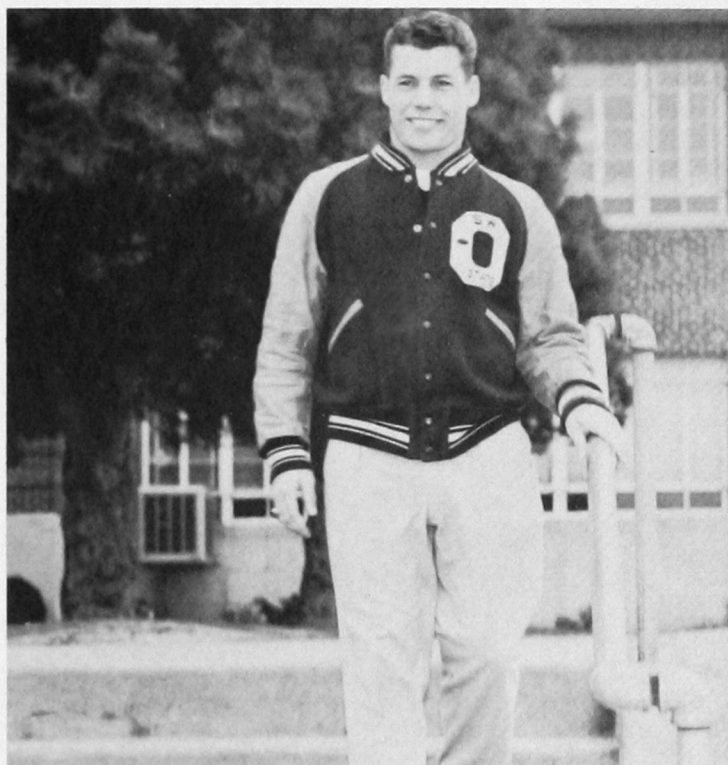

HAYDON BATTLES was co-captain of the 1956 football team and has twice been named all-conference halfback. He is secretary-treasurer of the "O" Club and a member of the Student Senate.

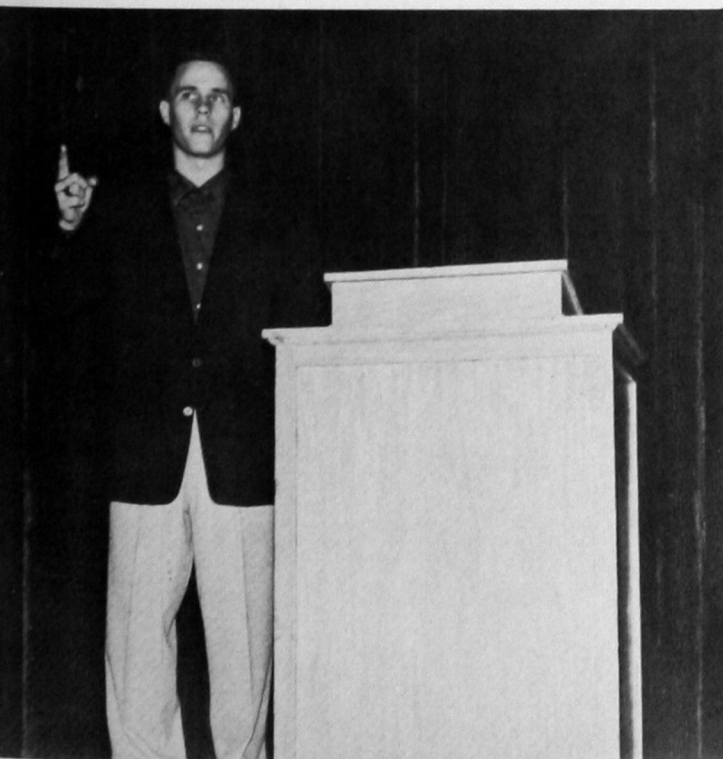

DEAN LINDER is this year's president of the senior class and also of the Circle K club. He is beginning his fourth year on the forensic debate squad while also being a football letterman. He has been a member of the Student Senate and has held office in Pi Kappa Delta and Alpha Phi Sigma.



JANICE BRADY is a member of Forensia, Alpha Phi Sigma, Tri-J, F.T.A., and is currently state editor of the Oklahoma Future Teachers of America. Janice was also named "Miss Teacher of Tomorrow" at the Festival held in Commerce, Texas.

Who's Who



JANE GARRISON has been active in music affairs and is a member of Forensia, Alpha Phi Sigma and Lambda Mu.

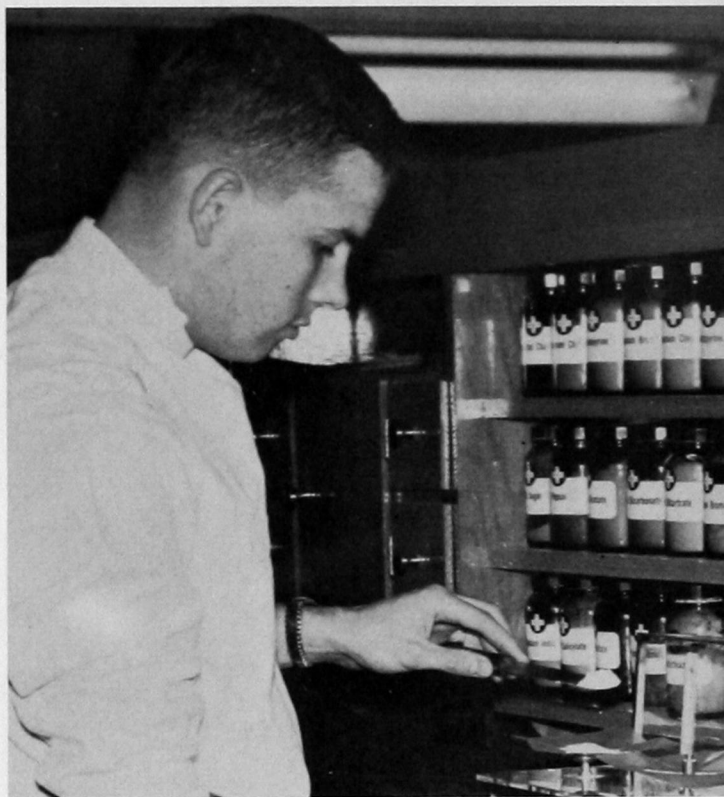

PHIL SOUTHALL is president of the Southwestern chapter of the American Pharmaceutical Association and is past vice president of the state Student Senate Association. Phil is an honor student and a basketball letterman.



PHOEBE EATON was 1955-56 secretary of the Student Senate and has been active in Tri-J, Forensia and Alpha Phi Sigma.

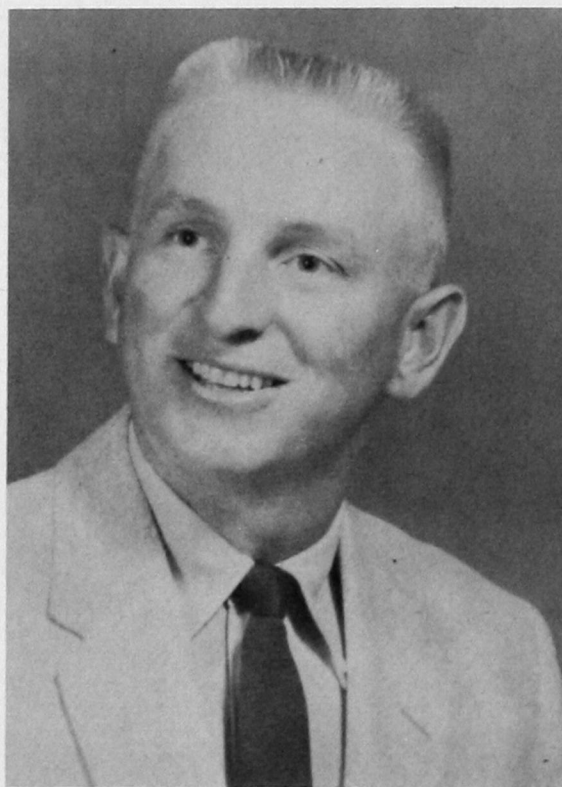

DENVER KLAASSEN is president of Alpha Phi Sigma and has held offices in the Industrial Arts Club.

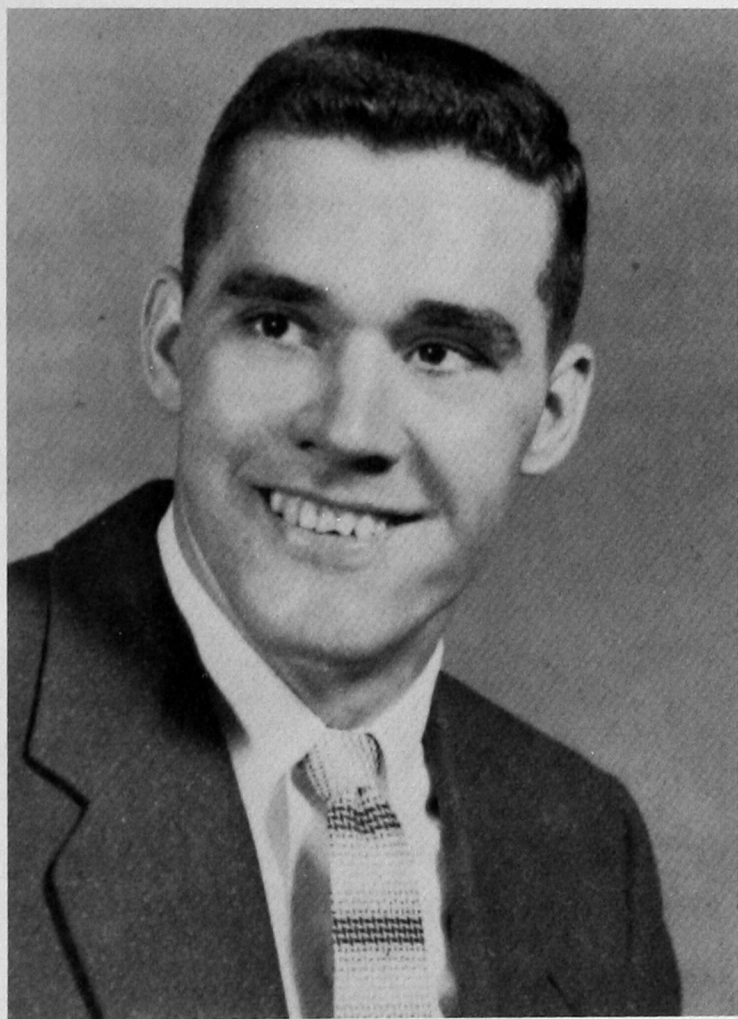

John Buck



Anita Bull

1956-1957 Best Citizens

Doug Young

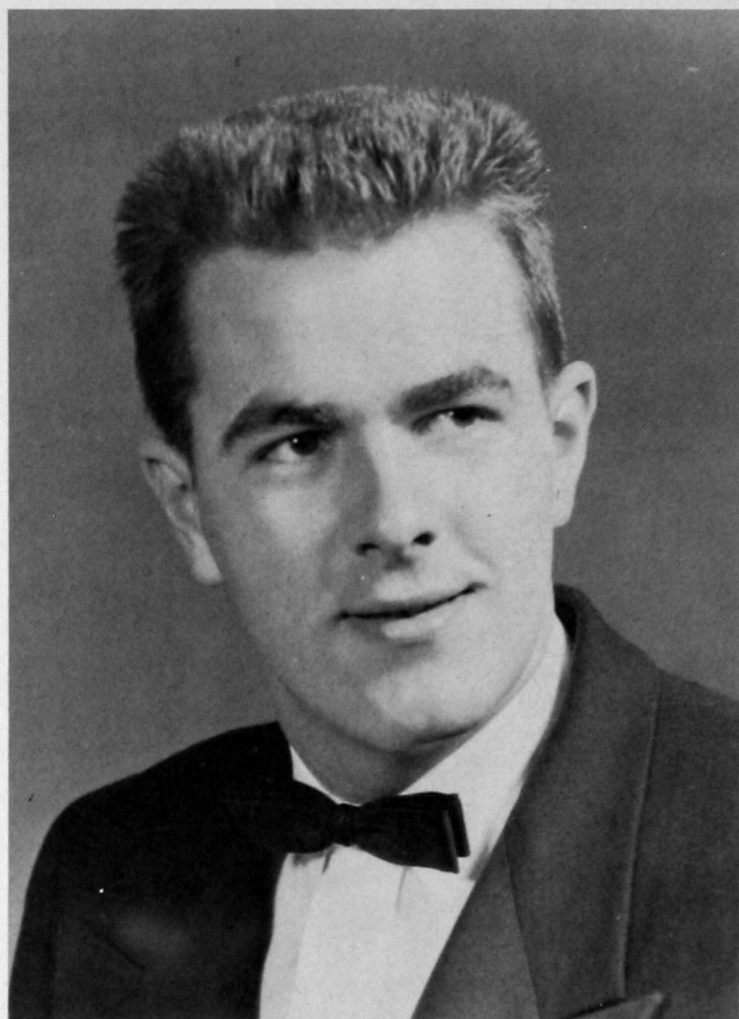

Phyllis Roof

Follies King and Queen

Follies of '57 . . .



"The Mute Song"

The Delta Zeta-Tau Kappa Epsilon Act, "Diamonds Blackout" was awarded the trophy as best act in the Follies of '57.



Annilee McNutt with her interpretation of "Cleopatra."



Lambda Mu's act of "Gypsy Love" was recognized as the second place winner.

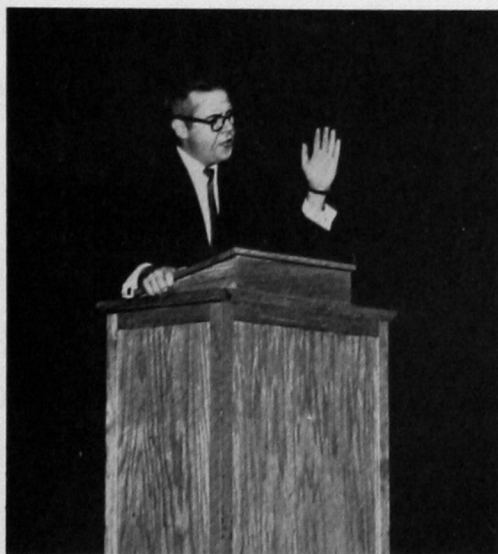

Zel Harrell gives a sermon on the "Glorious story of Old Mother Hubbard."



"Alice In Candyland," the Tri-J's act, was the third place act in the organization division.

Highlights of "The Mute Song"



First prize in the individual act division went to Glen Castle and his act, "Rocking With Stephen Foster."



Bob Little and Billy Vaughan won second place with their tap duet.

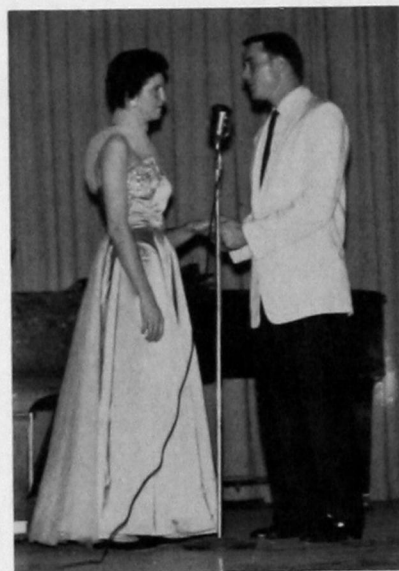

"The Lovers," Micky Mercer and Joe Buck with rendition of "Everything I Have Is Yours."



"The Plutocratic National Convention" composed of Beta Tau Beta members.



"Rages Through the Ages," was the theme of the Lady "O's" act.

Life in the Student Union



Carole Lantz using her salesmanship on Carol Weigandt in the Union Book Store.



Christmastime in the Student Union.



Don Dill, Shotgun Christian, and Haydon Battles in a typical scene from life in the Student Union.



The juke box in the Snack Bar rates as an important spot in the Union. This time Anita Bull and Darrell Milliron play a tune.



Card games in the Union Lounge while away the time between classes.

Sadie Hawkins Dance



Cider time!



Dogpatch line-up.



Daisy Mae, Sadie and their catches.



Harold and his crew.



Whoopee!

Campus Beauties' Dance



RAENELL HERRING, *Yearbook Queen*



Billy Clark, co-editor of the yearbook, crowns Raenell as Yearbook Queen while Norma Haney, co-editor, and President Burton look on.

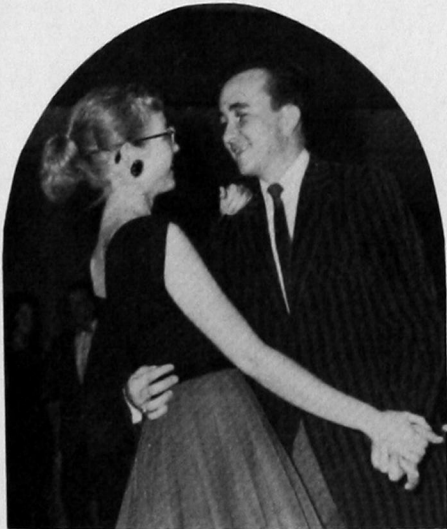

Betty Sue Walker and Hyland Weaver at Beauties' Dance.



Judges debating on the "Loveliest of the Lovelies."



Southwestern co-eds following their selection as Campus Beauties.

Christmas Dances



Micky Mercer and John Jameson look forward to a wonderful time at the Delta Zeta-Tau Kappa Epsilon Dance.



Mary Rose and Lew Sarchet sign the guest book at the Delta Zeta-Tau Kappa Epsilon Dance.

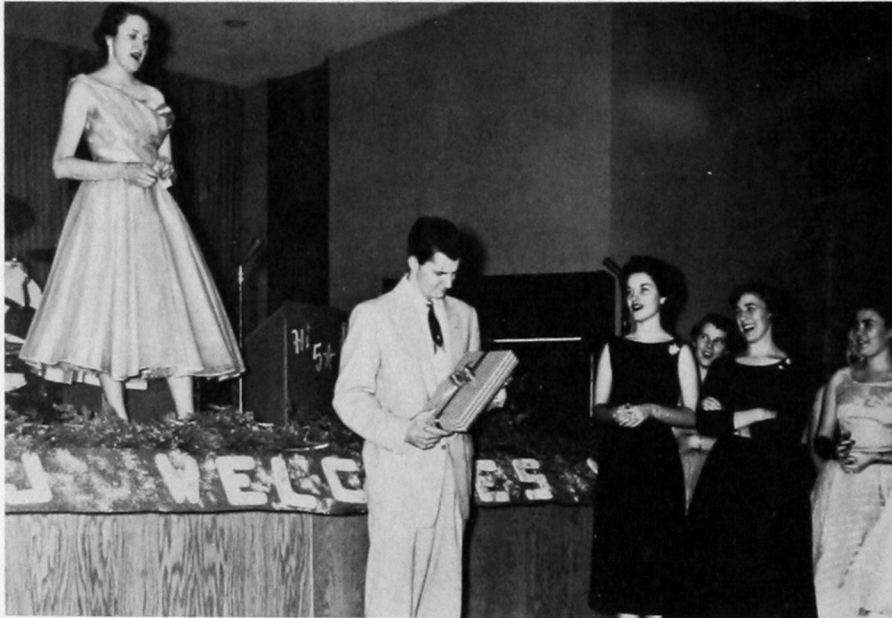

Members of the Tri-J sorority name Lynn Sherrill as Tri-J Sweetheart at their Christmas Dance.



The Tri-J's revived an old tradition at their dance, as all took part in a Grand March.



Tillie Scott and Doug Young leave after an evening of dancing at the Beta Tau Beta Dance.

Music Department



Faculty members of the Music Department are, seated: Miss Mary Elizabeth Griffin, Mrs. Doris Taff. Standing: Mr. Merle Taff, Mr. Richard Coy, Miss Dorothy Skinkle.



The Dischords—Jerry Murray, Royson Nichole, Bob Little, Kenneth Prescott, accompanist, Shirley Lochmann.



The Dusty Four—Talbert Brown, Jim McGreevy, Curtis Kimbell, Eugene Clark.



Girls' Sextet—Mary Burcham, Marilyn Campbell, Ida Faye Andrews, Kay Hoover, Sherry Maddox, Sue Tosh.



The Varsity Four—Eldon Franz, Norman Newberry, Bob King, Jerry, Garrett, accompanist, Joquita DeFrance.



FIRST ROW, left to right: Wynona Alexander, Ruth Rapp, Rosemary Leavitt, Ida Faye Andrews, Joan Pyron. SECOND ROW: Norman Newberry, Bob King, Annilee McNutt, Sherelyn Rivers. THIRD ROW: Jack Campbell, Bob Little, Kenneth Prescott, Jim McGreevy.



FIRST ROW, left to right: Jane Garrison, Annilee McNutt, Ida Faye Andrews, Marilyn Campbell, Mary Burcham, Shirley Lochmann. SECOND ROW: Jack Campbell, Norman Newberry, Eldon Franz, Bob Little, Bob King, Kenneth Prescott, Eugene Clark.

Mixed Chorus



FIRST ROW, left to right: Shirley Lochmann, Mary Helen Jones, Joquita DeFrance, Jeannean Burns, Kay Hoover, Sherry Maddox. SECOND ROW: Sue Tosh, Jerry Garrett, Bill Vaughan, Don Jones. THIRD ROW: Talbert Brown, Curtis Kimball, Jerry Murray.

Singers



FIRST ROW, left to right: Ann Roop, Joquita DeFrance, Kay Hoover, Sue Tosh, Sherry Maddox, Mr. Merle Taff, director. SECOND ROW: Jim McGreevy, Jerry Garrett, Royson Nichole, Talbert Brown, Bill Vaughan, Jerry Murray.



Officers.

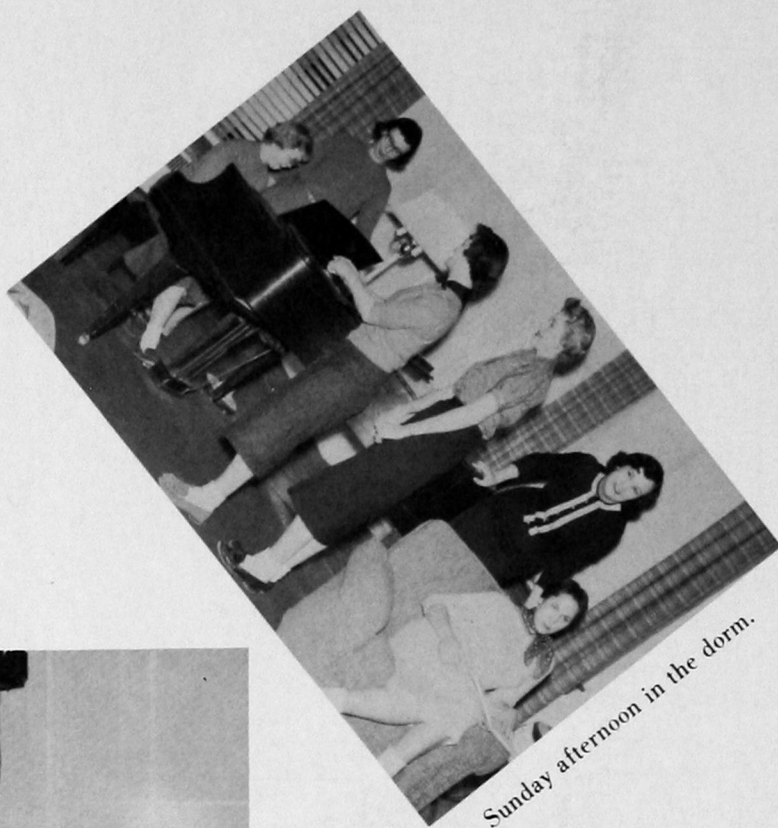

Sunday afternoon in the dorm.



"Goodnight and sweet dreams"

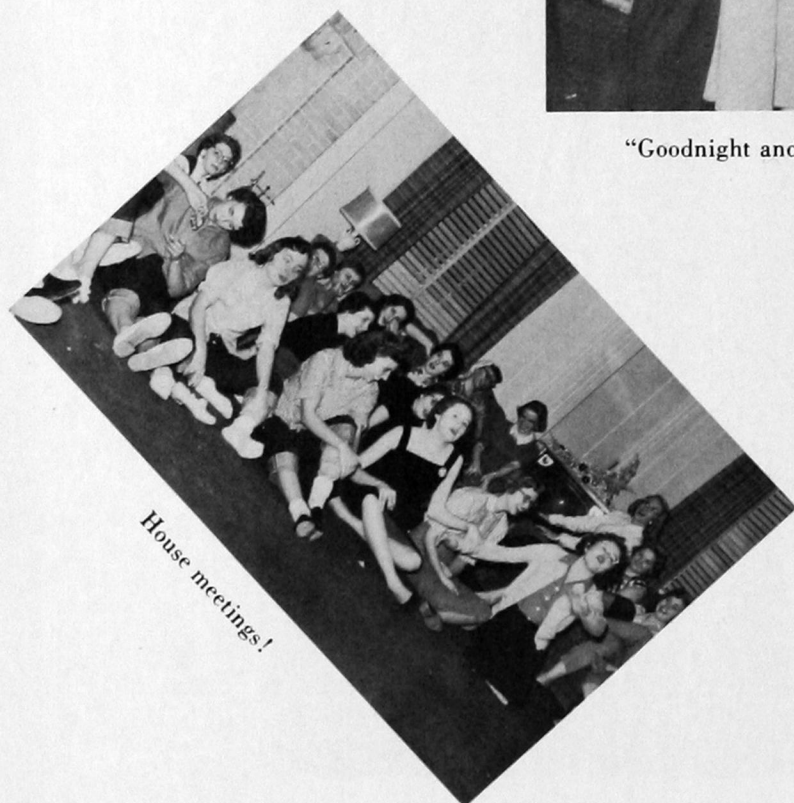

House meetings!

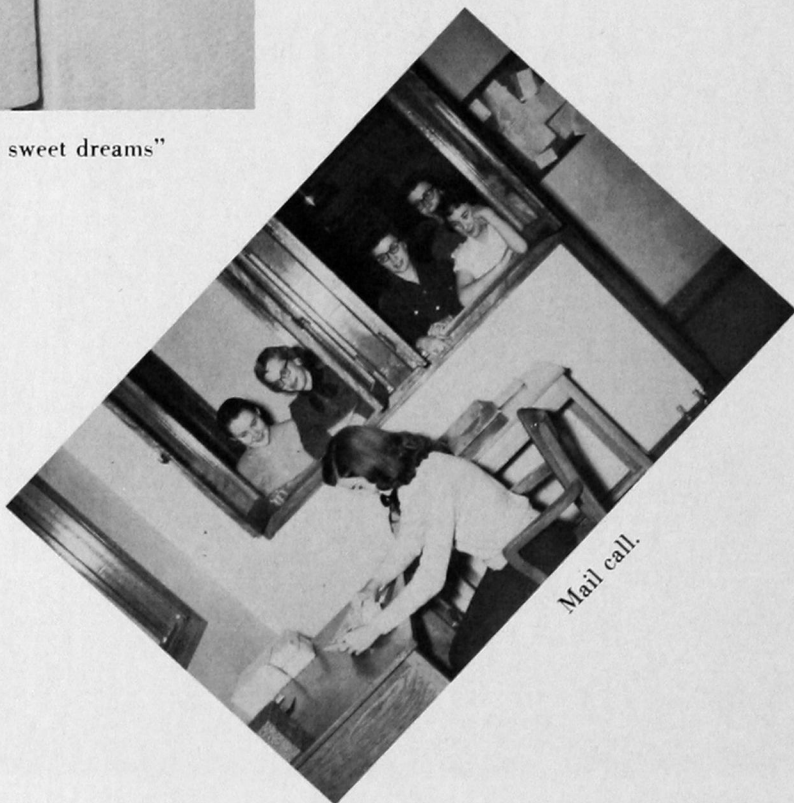

Mail call.

Stewart Hall

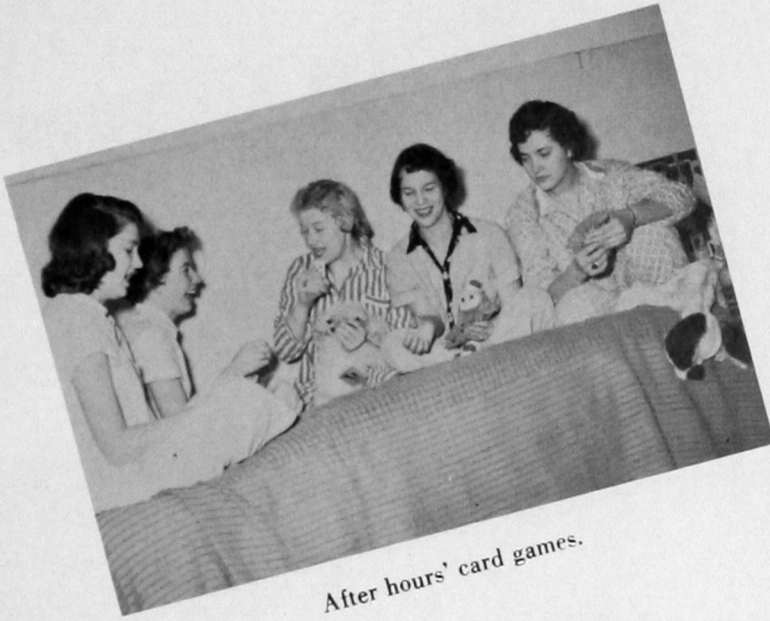

After hours' card games.

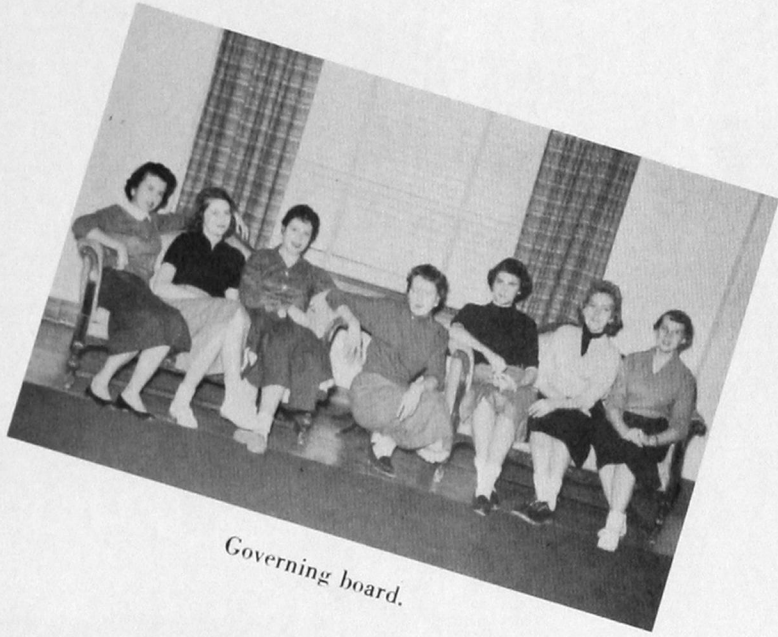

Governing board.



Christmas in Stewart Hall.



Shower beauties!



Cokes and candy—

Life in

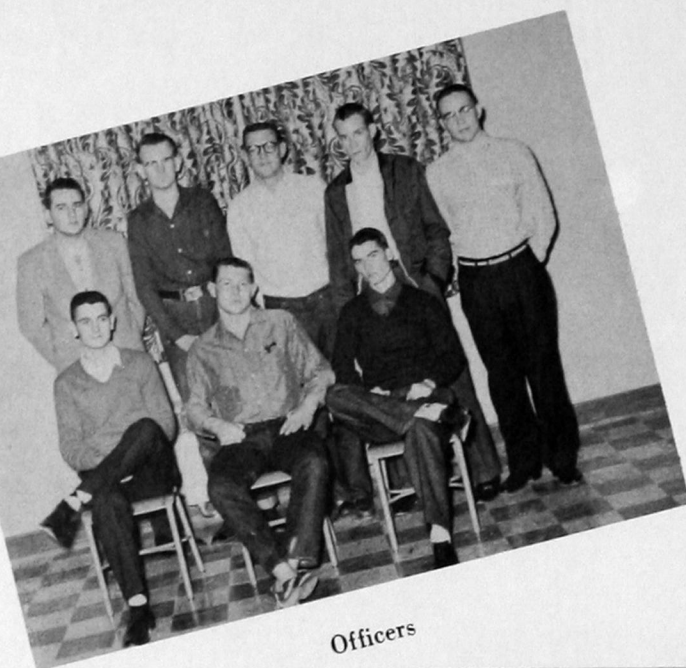

Officers

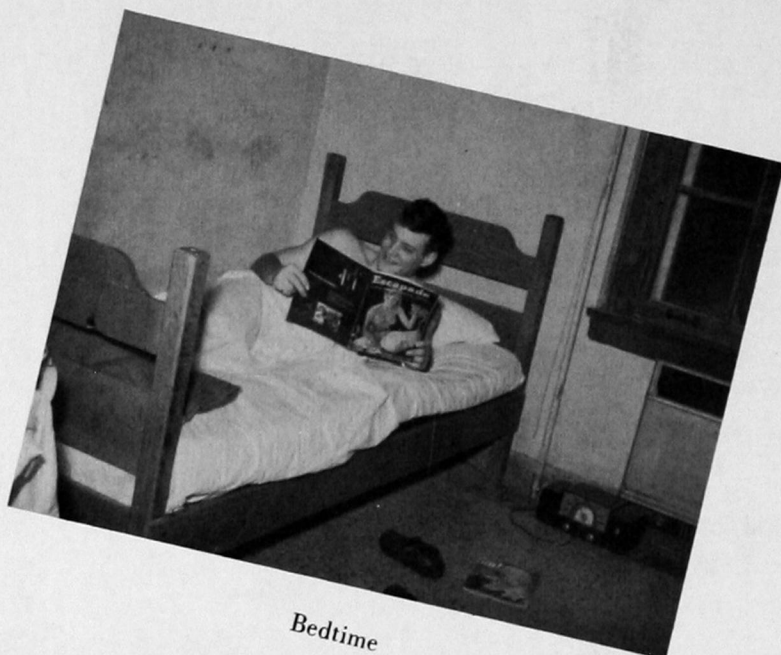

Bedtime

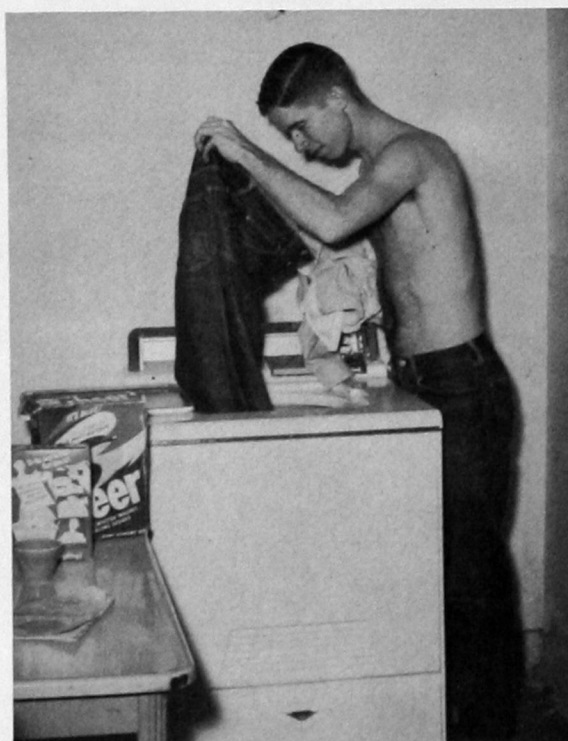

Wash day

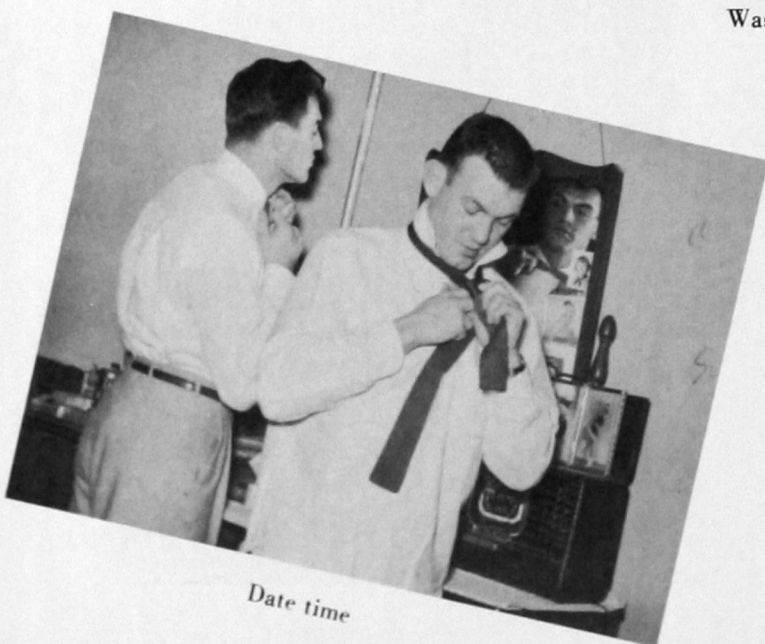

Date time

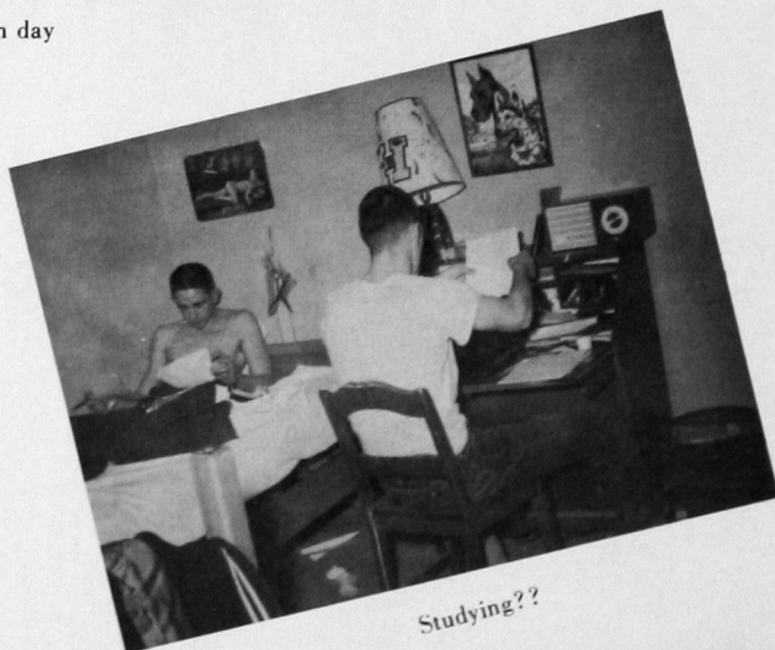

Studying??

Neff Hall

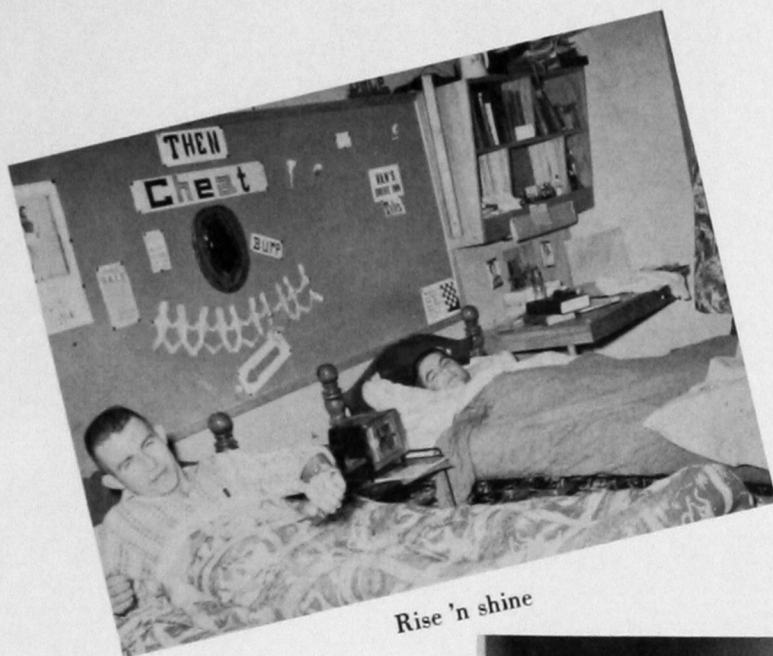

Rise 'n shine

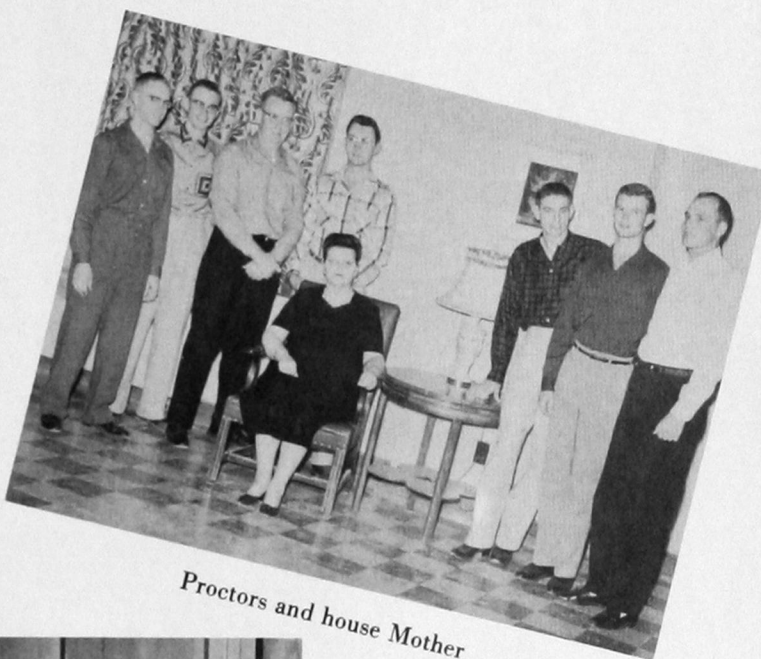

Proctors and house Mother



At it again!

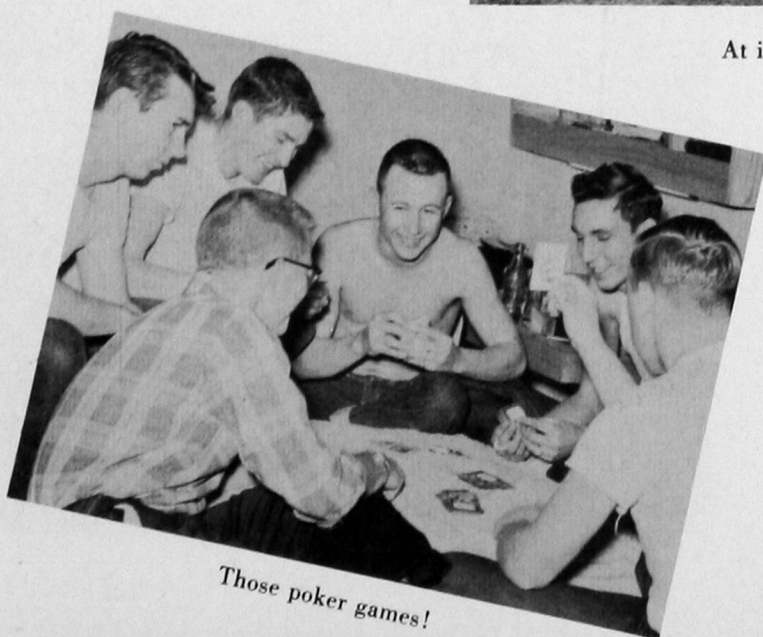

Those poker games!

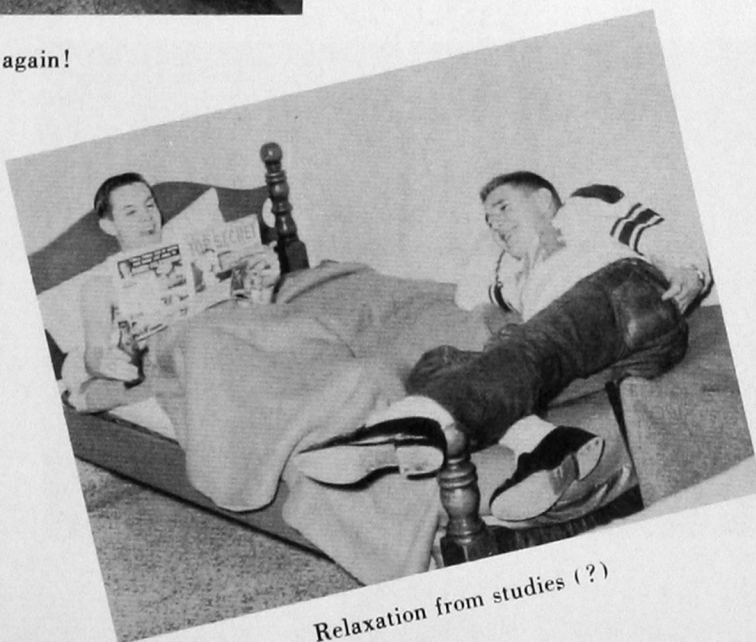

Relaxation from studies (?)



Pep assembly featuring "The Kidnapping of Lila Monkey," co-starring Babydoll Mercer.



The crowd showing its appreciation of two points that were just made.

Basketball

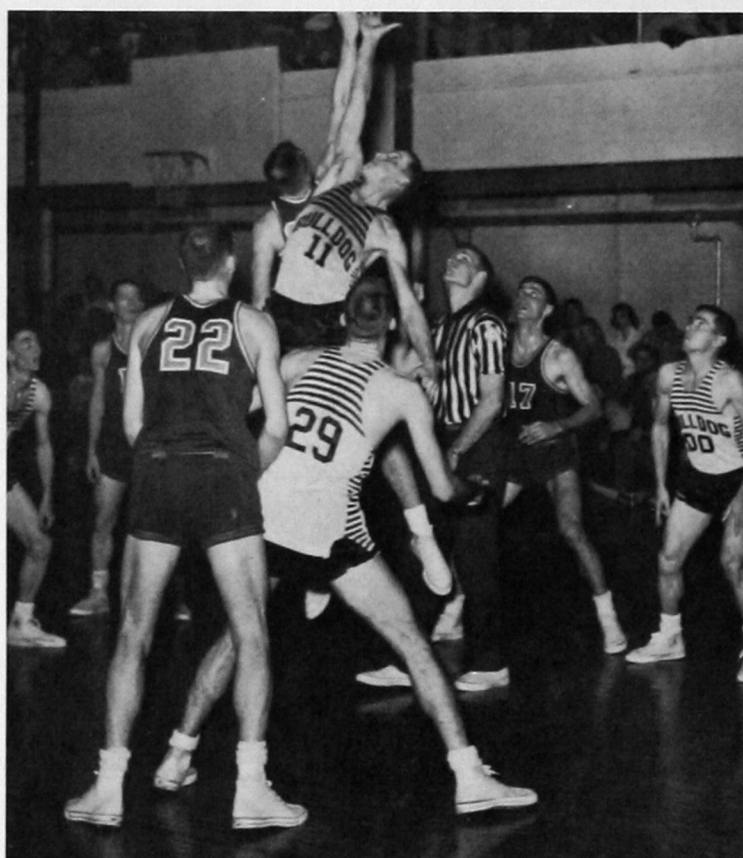

The big tip-off

Activities

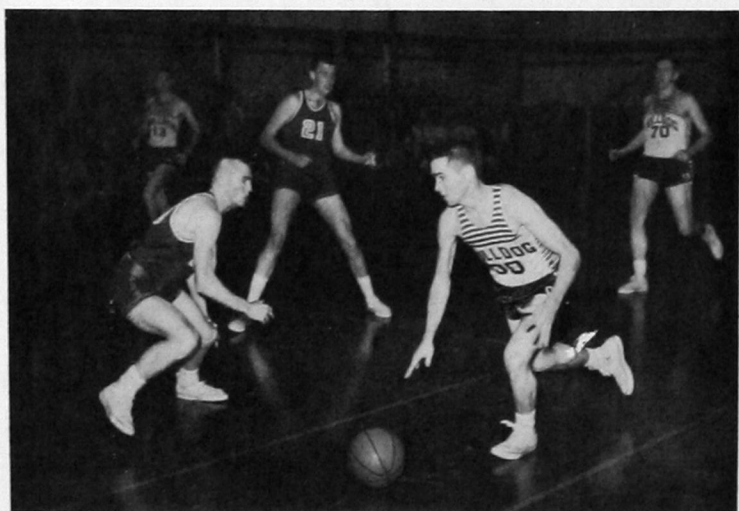

Will this be No. 30?



Cheerleaders and crowd urging the Bulldogs on to victory.

The Valentine Dance



1956-57 Campus Sweethearts
SHEILA FRANS and MAC CHOATE



A fast jitterbug number



Intermission time



The Grand March



Everybody enjoying a slow dance.



The Pride of Southwestern

The main purpose and activities of the band include acting as a service organization for the college (playing at pep rallies, sports events, civic affairs, high schools), and serving as a training group for instrumental music majors. The seventy-five-piece band made one road trip to Portales, New Mexico, this year. The Southwestern Band is under the direction of Mr. Richard Coy.





BOB LITTLE
Drum Major



PAT THOMAS
Twirler

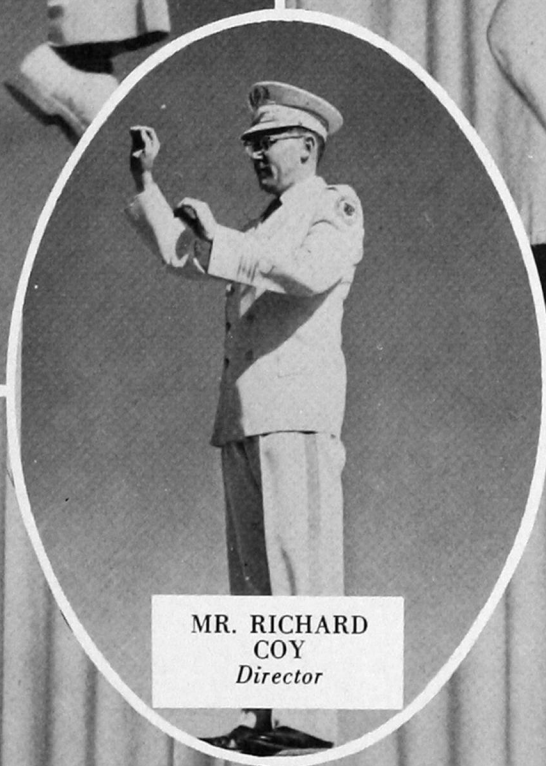

**MR. RICHARD
COY**
Director



PAT SELF SCOTT
Twirler



GWEN JONES
Twirler

Activities Council of the Student Center



The Activities Council of the Student Center sponsors all the activities that are held in the Student Union for Southwestern students. Members of the council and faculty advisors are from left to right: Dr. Hamner, John Jameson, chairman of games and hobbies; Dr. Ward, Mr. Richard Taflinger, Dr. Don Hamm, Micky Mercer, chairman of public relations; Rene Huckaba, President and chairman of Social activities; Gwen Jones, Secretary and chairman of music and fine arts; Mr. Otis King, Kenneth Watson, chairman of publicity.

Activities Sponsored by the Council



Students admiring an art exhibit in the Union Lounge.



A serious game in the Hearts tournament.



Students talking with faculty members during a coffee hour.



A calendar of Union activities being posted.

Around the Campus . . .



The crowd gathers to hear President Burton speak at the dedication of the new Memorial Student Center. Alumni and guests came to witness the opening of the \$550,000 building.



Christmastime in Stewart Hall.



Lose again, Joe?

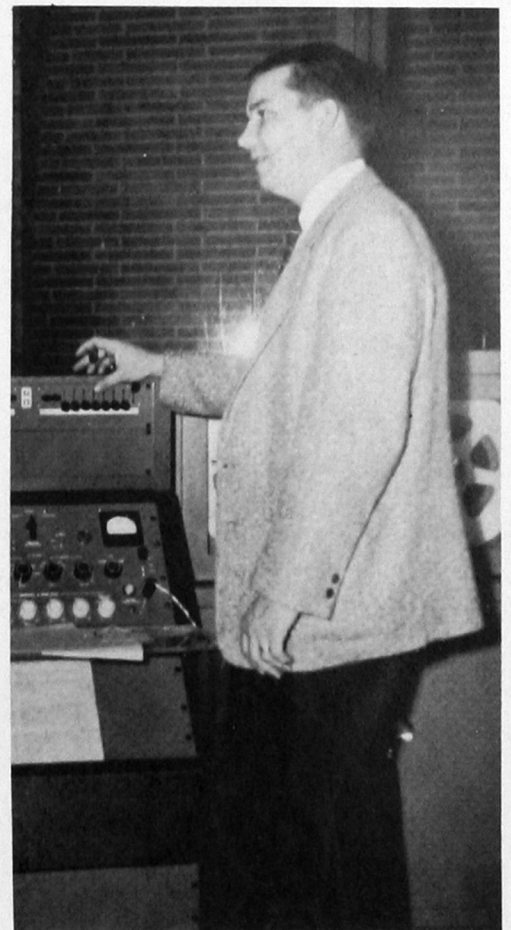

Top man around the Union—Bill McGuire.



The all-college play—"The Lute Song."



Norstead



Debaters—all smiles!



Huh uh—Eueline!



Real dreamy . . .



Sweethearts?



Athletics



Another thrilling chapter was added to the Southwestern sports story, when the Bulldogs defeated the Broncos in the Homecoming game, one of the highlights of the year.

Football

JOE BAILEY METCALF
Head Coach



1

9

5

6

J. W. COLE
Assistant Coach

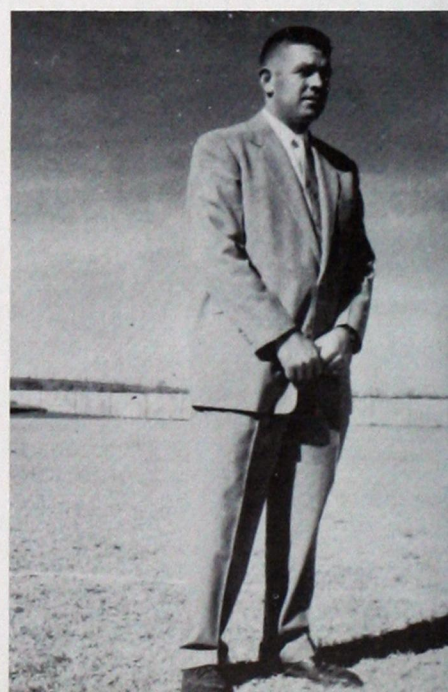



Co-Captains

HARTSELL HAWS HAYDON BATTLES

HAYDON BATTLES

Back

HARTSELL HAWS

Tackle

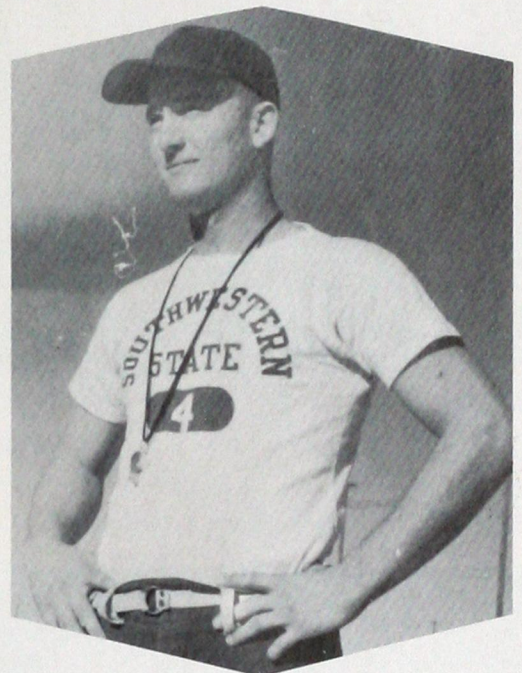

CHARLES SHEID

Trainer

LETTERMEN

Haydon Battles	R. L. Cline
John Buck	Kenneth Grunewald
Mack Choate	Al Terrill
Don Dill	Leo Canaday
Glen Duncan	Bill Adams
Buddy Glass	Jim Archer
Vern Harris	Joe Buck
Hartsell Haws	Don Risinger
Dale Jackson	John Jennings
Gary Laird	Mike Perdue
Joe Pogorelc	Darrill Christian
Bill Rhodes	Jerry Ayres
Leonard Selvidge	Danny Cummins
Charles Weeks	Don Wion
Wayne Willis	Jodel Lewellen
Dean Linder	Keith Mixon
Charles Sheid (<i>Manager</i>)	

JOHN BUCK

Quarterback

LEONARD SELVIDGE

Tex

Center

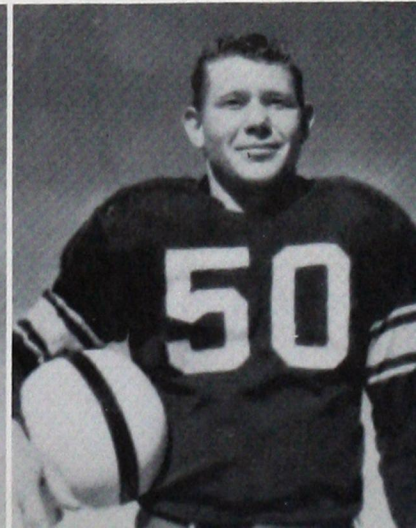
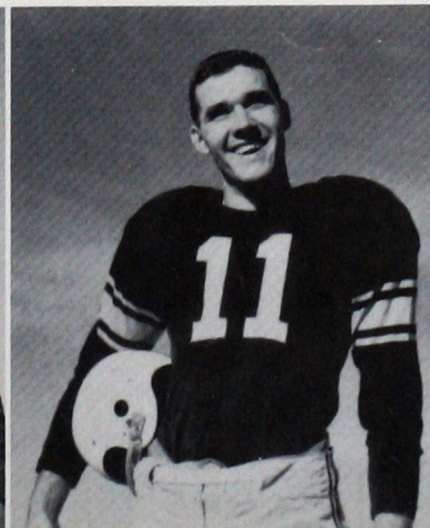
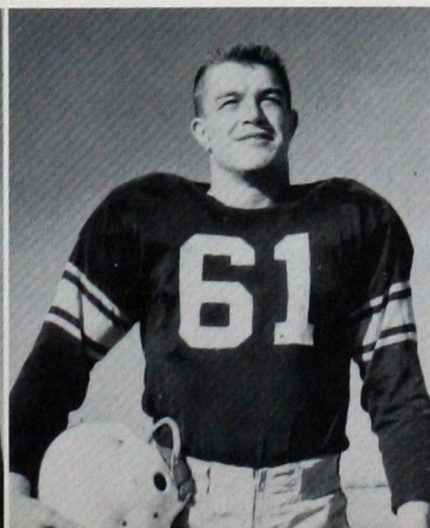



GARY LAIRD
Left End

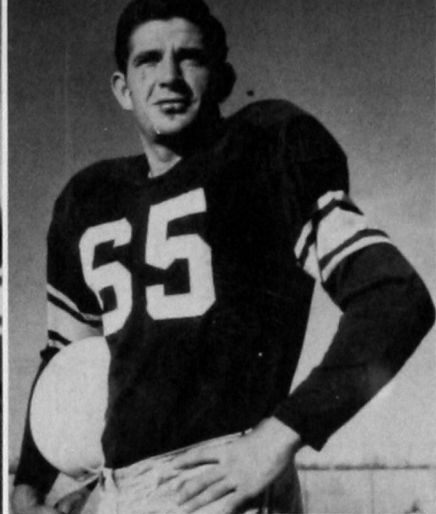

JOHN JENNINGS
Left Guard

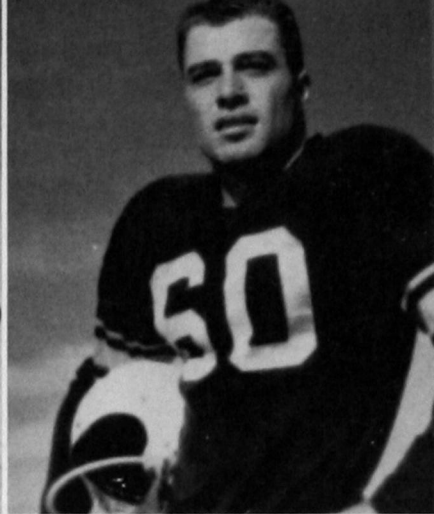

GLEN DUNCAN
Right Guard

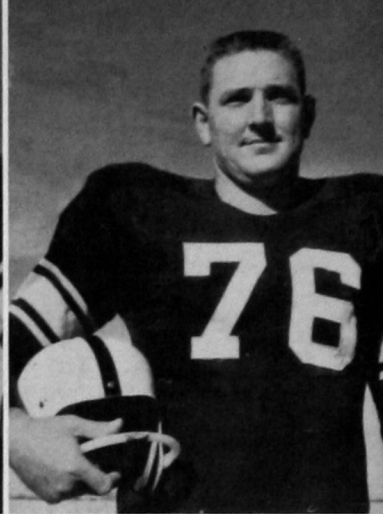

DARRIL CHRISTIAN
Right Tackle

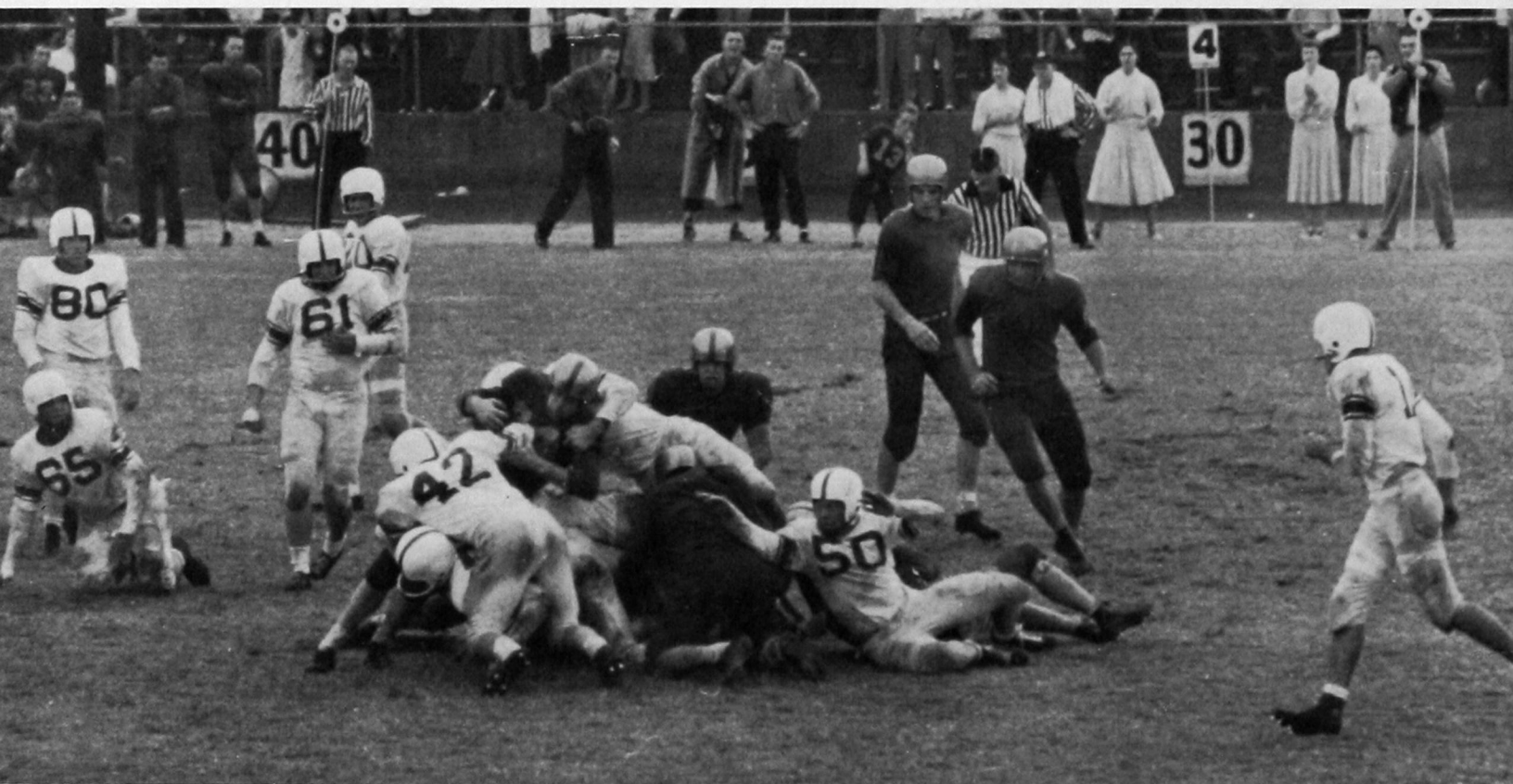

A tense moment as seen through the eyes of the excited spectators.

CHARLES WEEKS
Right End



WAYNE WILLIS
Fullback

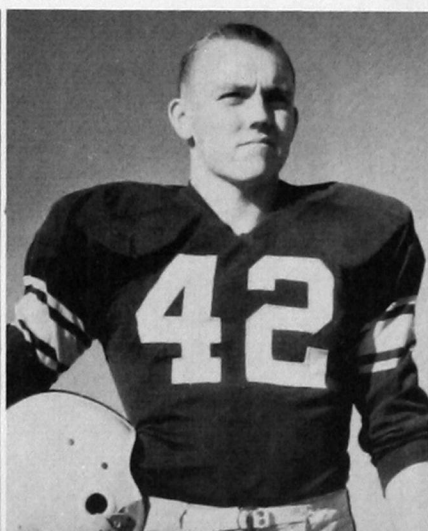

JIM ARCHER
Halfback

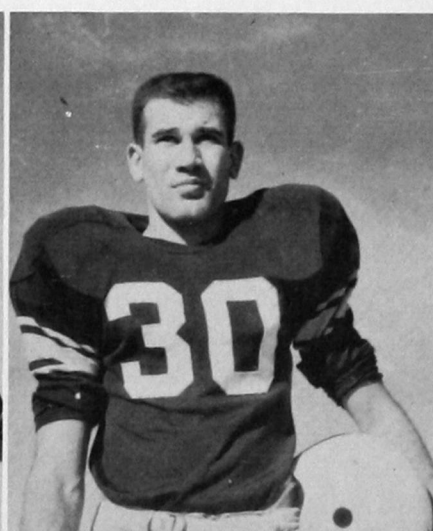

MACK CHOATE
Halfback

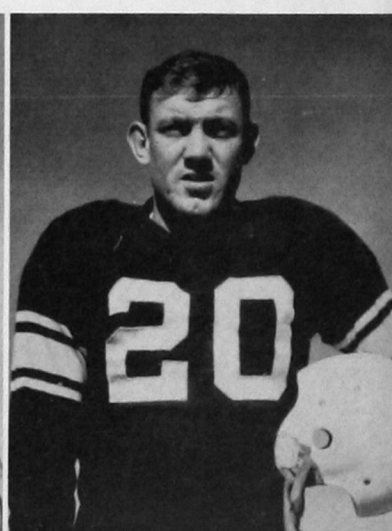



R. L. CLINE

Back

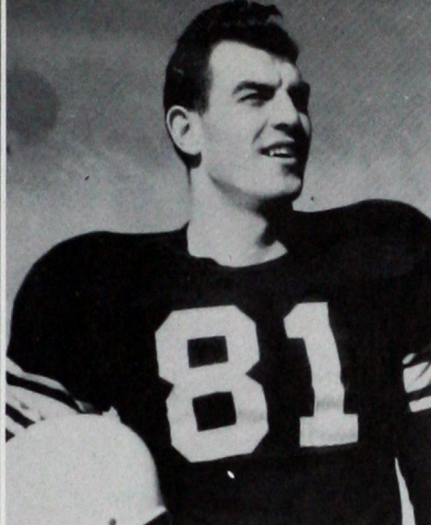

JOE POGORELC

End

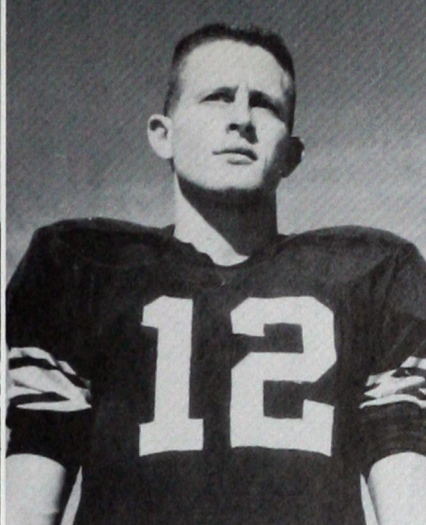

BILL ADAMS

Back

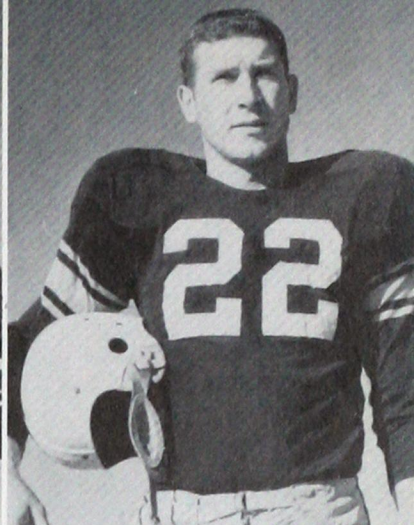

BILLY RHODES

Back

SOUTHWESTERN—7 McNEESE STATE—24

The Gulf States conference powerhouse, McNeese State College, outran the Bulldogs at Lake Charles, La. in the hard-fought opening game.

SOUTHWESTERN—40 LANGSTON—20

In a history-making football game, first ever played in Oklahoma between white and Negro elevens, the Bulldogs overwhelmed the well-drilled Langston Lions.

SOUTHWESTERN—31 NORTHWESTERN—6

Every man on the bench saw action as the Bulldogs dumped the steamed-up Ranger squad before a large homecoming crowd at Alva.

SOUTHWESTERN—40 EAST CENTRAL—6

In this annual Dad's Night feature the Bulldogs struck twice within one minute after a scoreless first half.

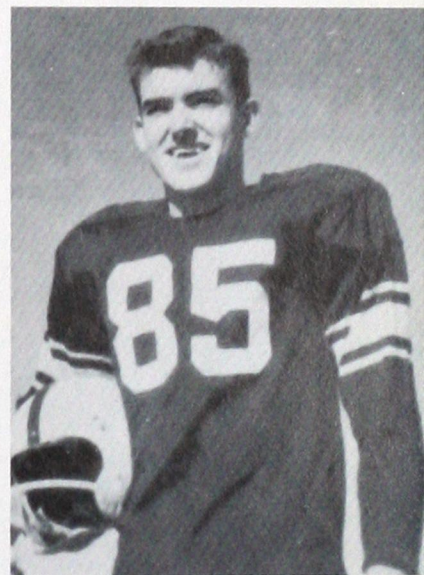

DAN MARTIN

End

LEO CANADAY

Back

VERN HARRIS

Back

DON DILL

Guard

AL TERRILL

Back

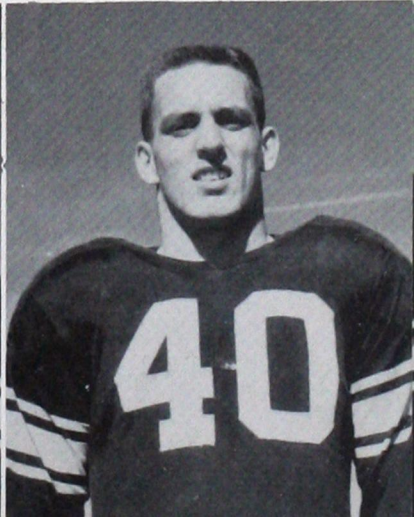



John Buck and Haydon Battles are getting ready for the "chow" line, after a hard practice.

SOUTHWESTERN—19 CENTRAL—7

The tradition and rivalry surrounding this annual classic, plus lots of homecoming spirit, made this battle one of the most thrilling sports events of the year.

SOUTHWESTERN—6 NORTHEASTERN—9

The Bulldogs fought doggedly from behind but bowed to the Northeastern eleven in their first conference defeat of the season.

SOUTHWESTERN—6 SOUTHEASTERN—6

The Savages drove 89 yards in the final minutes of the game to deadlock the score with the hard-driving Bulldogs.

SOUTHWESTERN—31 PANHANDLE A&M—32

Failure to convert on extra points cost the Bulldogs a free-wheeling football game, the Panhandle Aggies eking out a close decision.

SOUTHWESTERN—7 EASTERN NEW MEXICO—0

The Bulldogs scored on an intercepted lateral to dump the powerful Greyhounds in a hard-fought New Mexico battle.

Coach Bailey Metcalf giving the boys a few half-time instructions.

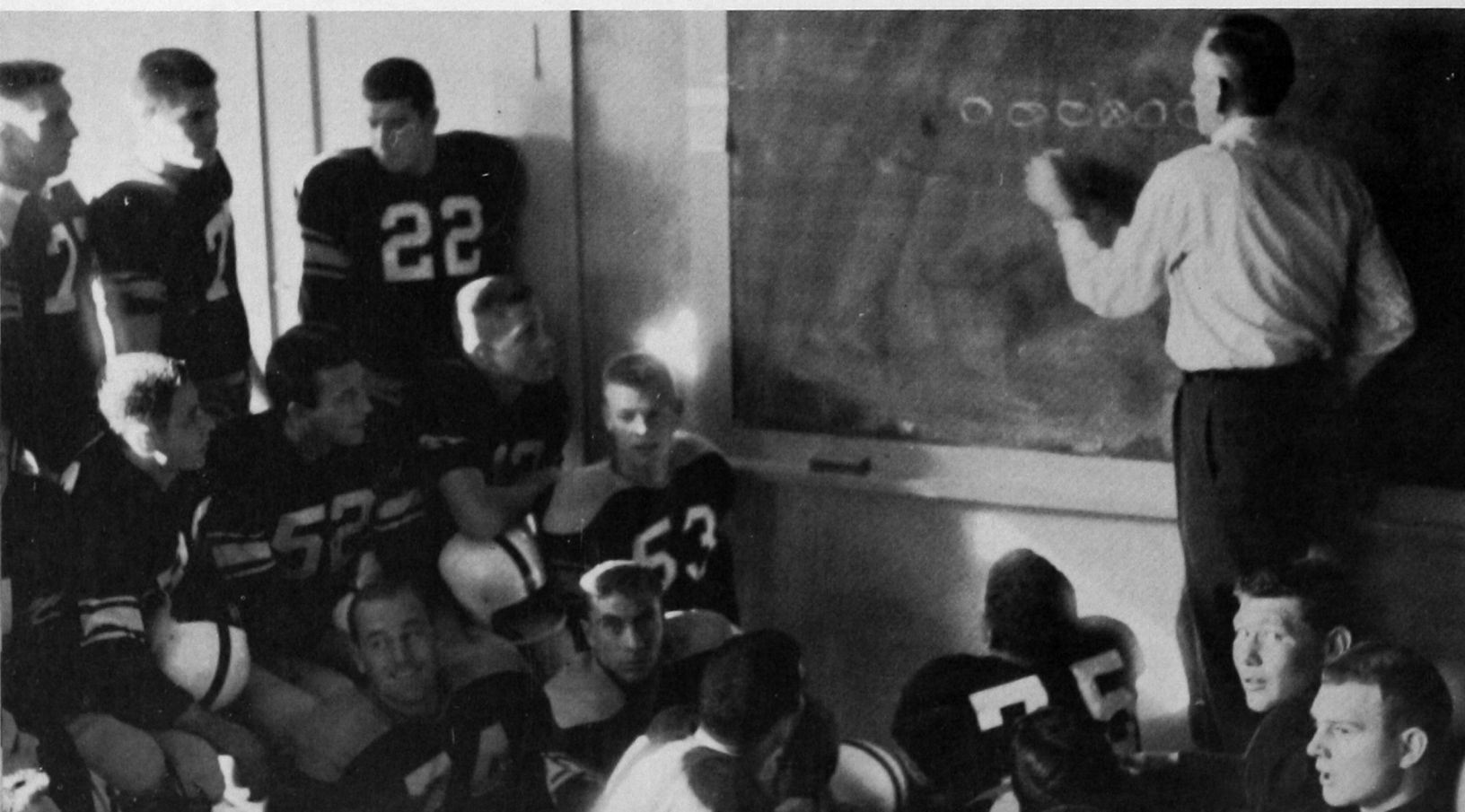



DEAN LINDER

Back

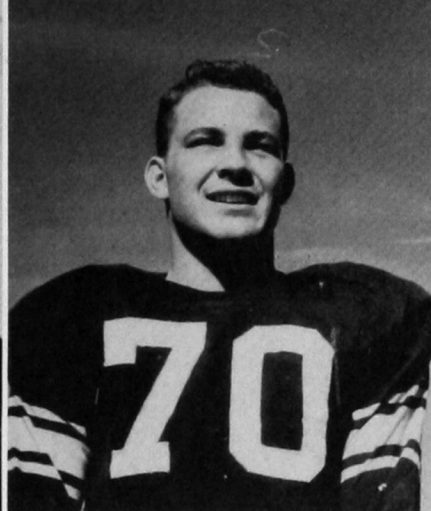

KIETH MIXON

Center

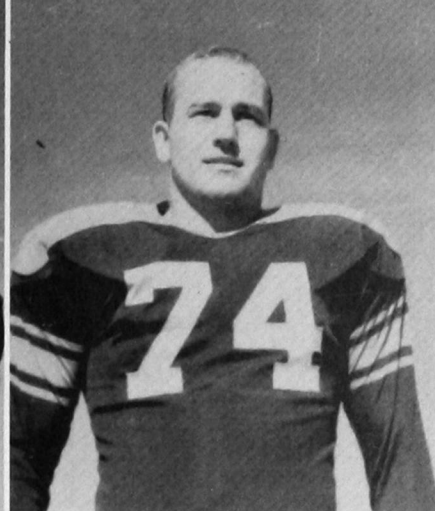

DANNY CUMMINS

Tackle

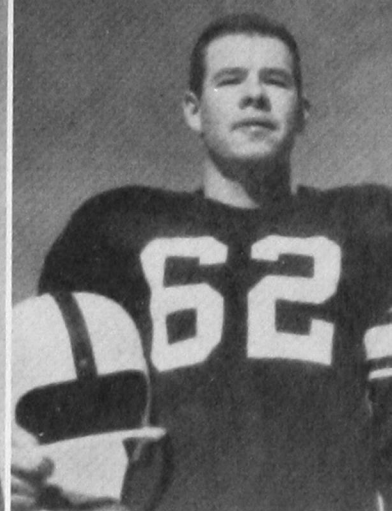

BUDDY GLASS

Guard

DON RISINGER

End

DALE JACKSON

End

LEE ROY CHAMBERS

Back

MIKE PERDUE

Tackle

DON DOSHER

Tackle

DON COFFMAN

Tackle

HAROLD JOHNSON

Guard

JODEL LEWELLEN

Guard

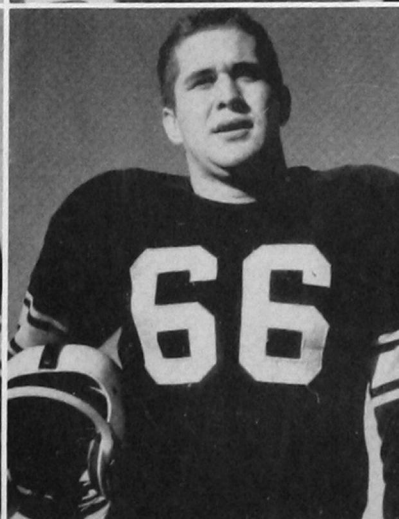
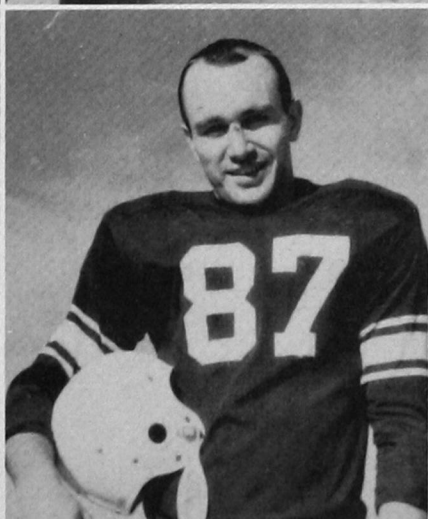
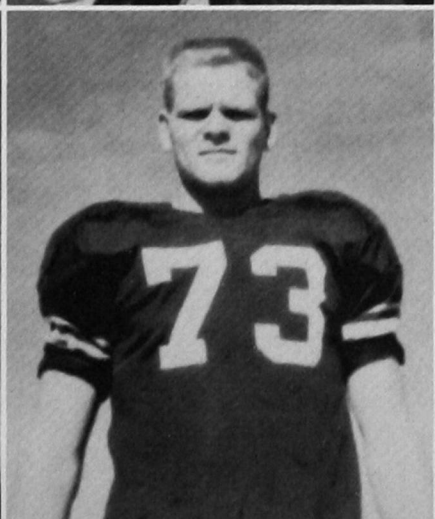
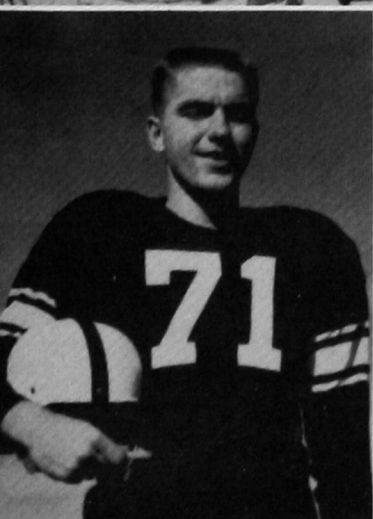
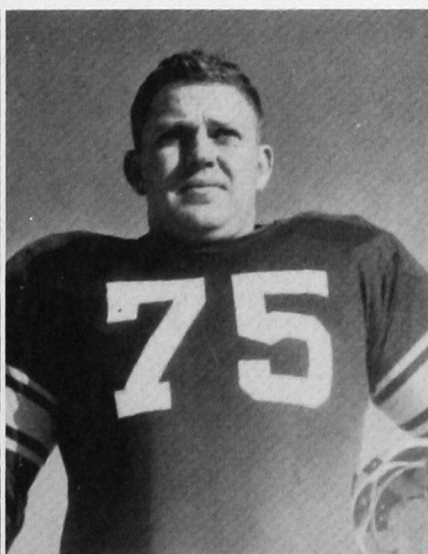
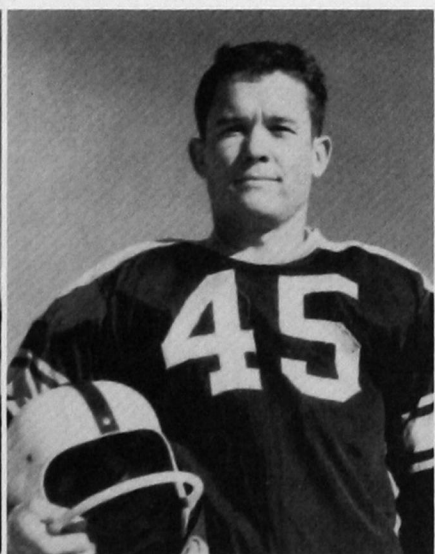

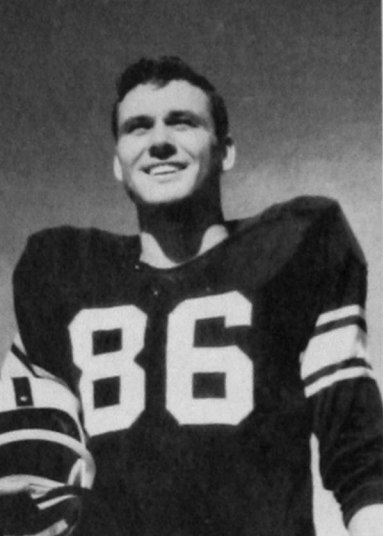

JOE BUCK

End



DON DAVIS

Center

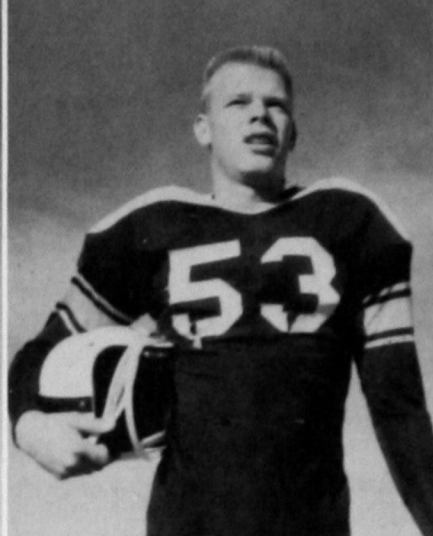

BURTIS ESPY

Guard

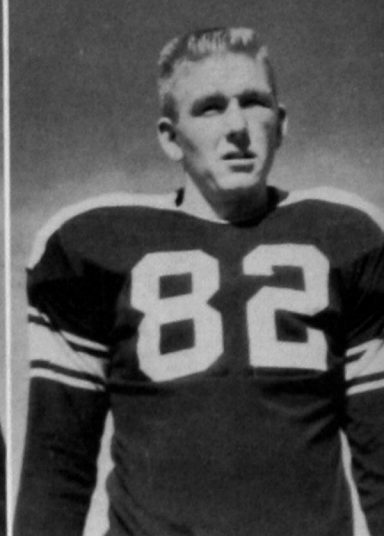

FRED NORTON

Tackle

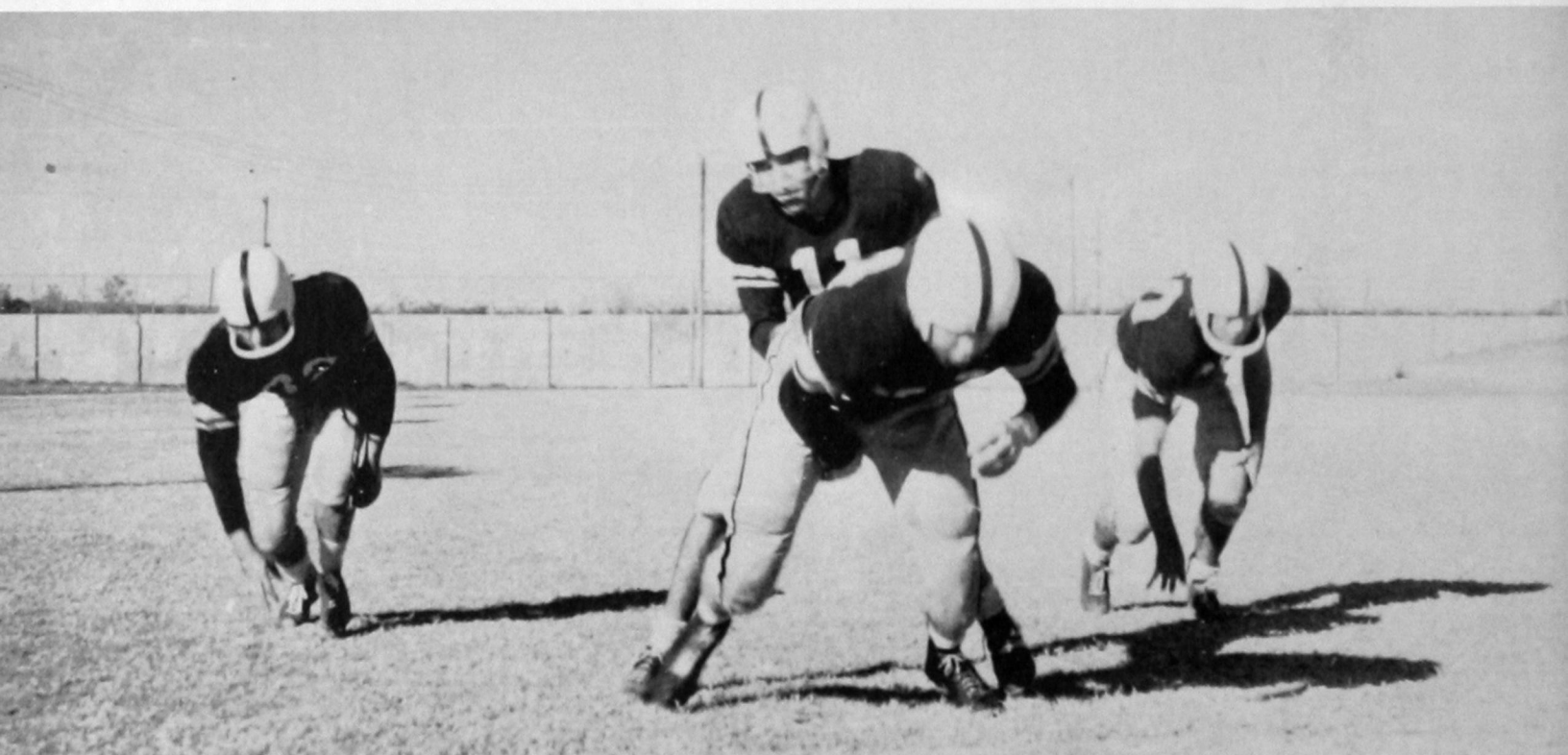

When Southwestern's always-strong backfield starts to move down the gridiron, yardage is gained.

LARRY HARGETT

End

JIMMY HILL

Tackle

NORMAN SCHULTZ

Tackle

MARVIN DAUGHERTY

Center

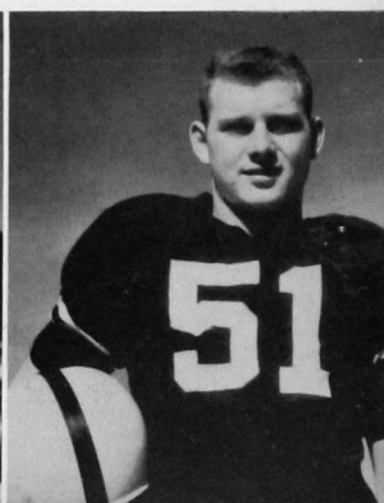
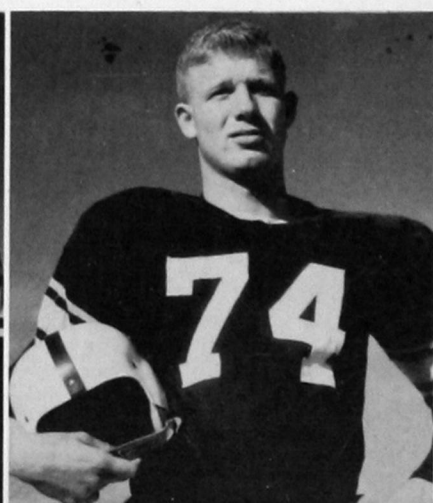
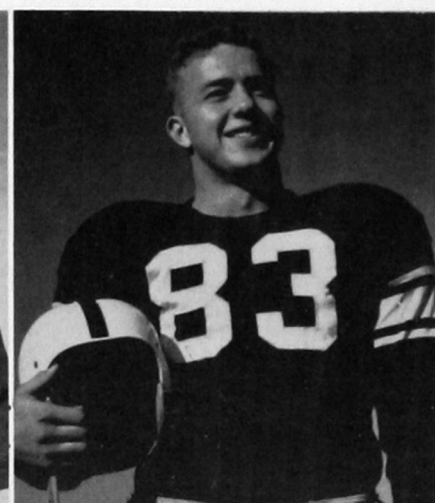

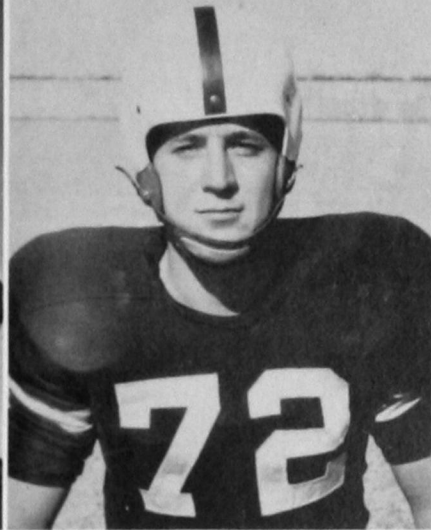
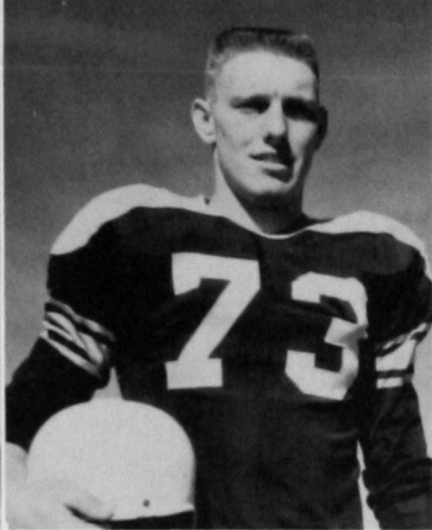

DON WION

Guard

JERRY AYRES

Tackle

KENNETH HAIGLER

Back



EDGAR MORGAN

Center

KENNETH GRUNEWALD

Back

ALL CONFERENCE

FIRST TEAM

John Buck
Haydon Battles

SECOND TEAM

Gary Laird
Mack Choate
John Jennings

HONORABLE MENTION

Leonard Selvidge

LITTLE ALL AMERICAN

Honorable Mention
John Buck

TOMMY TAYLOR

Back

MAX LAING

Back

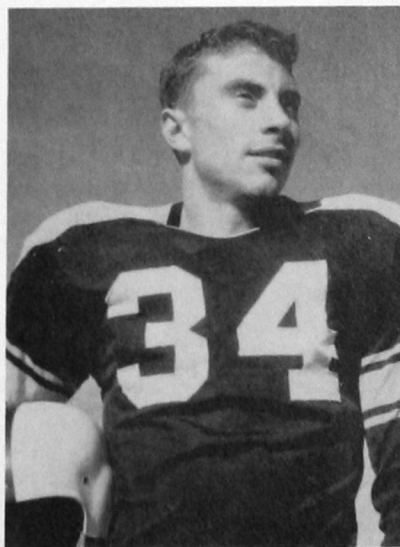

MARTIN LEDFORD

Guard

KYLE COFFEY

Back

DON WASHBURN

Back

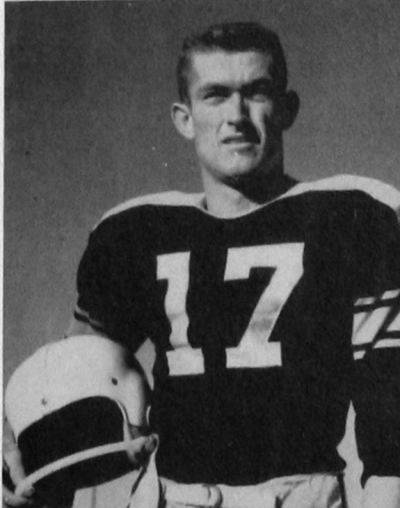
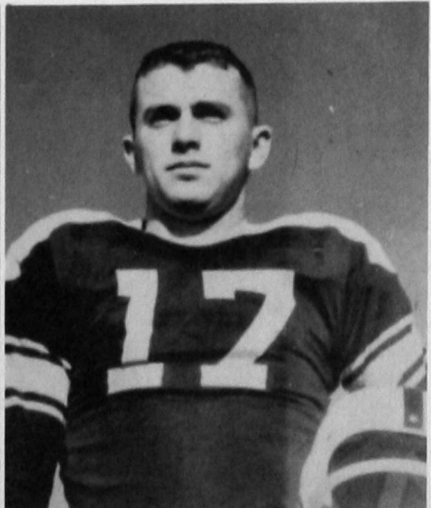
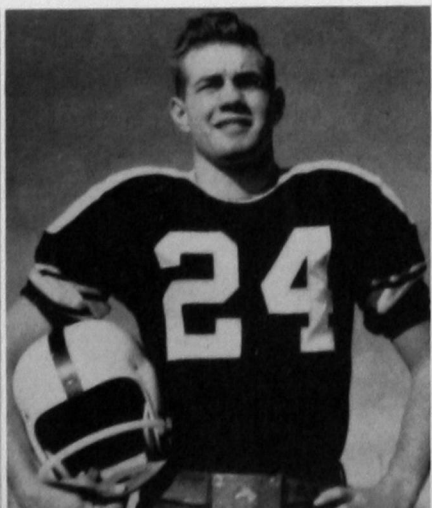
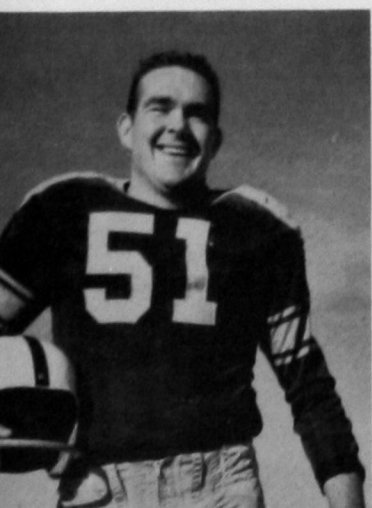

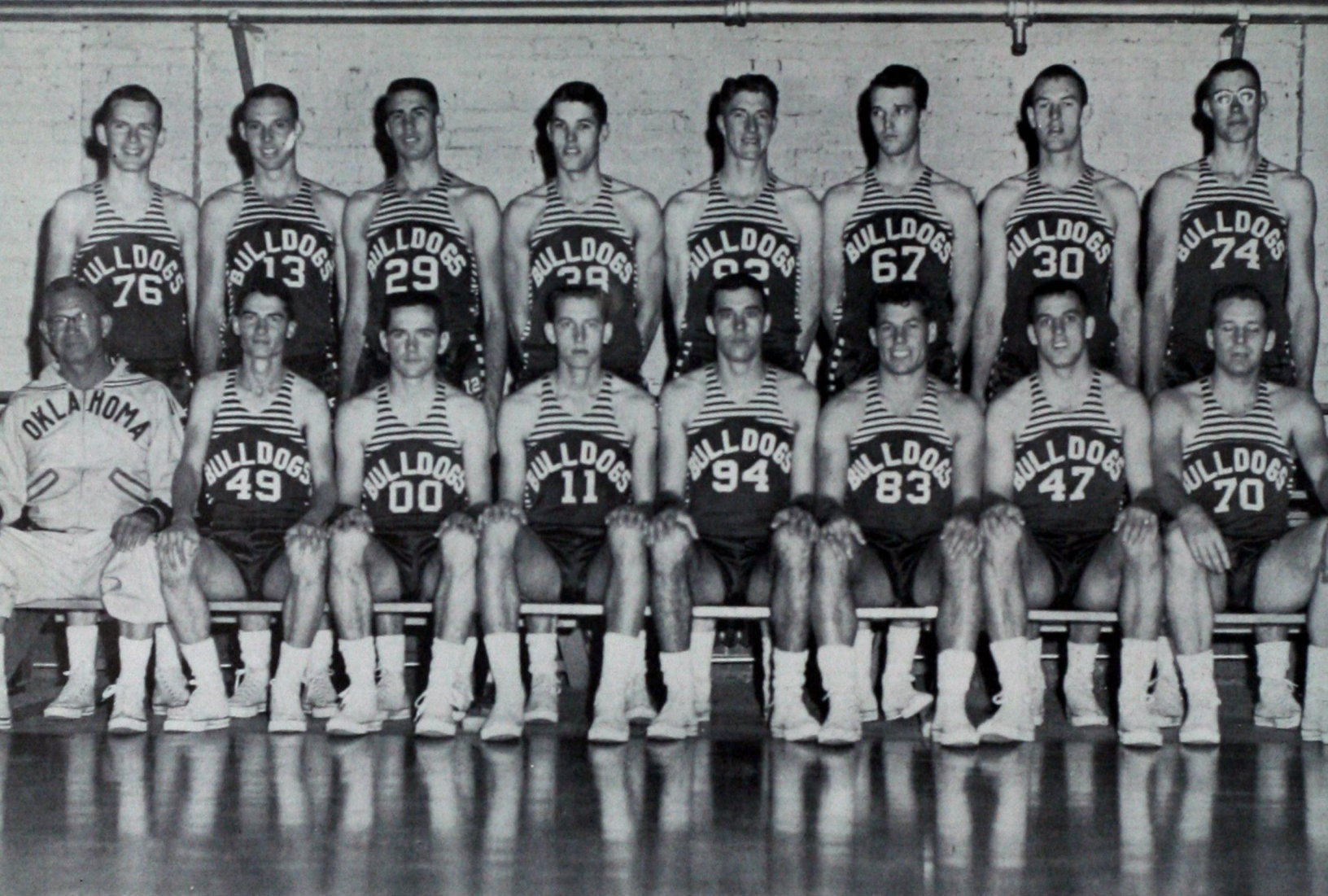

THE 1957 BULLDOG BASKETBALL SQUAD—BACK ROW, left to right: John Martin, Byron Hancock, Dudley Savage, Loy Taylor, Joe Sullivan, Don Wallace, Charles Weeks and Orin Patton. FRONT ROW: Coach Rankin Williams, Keith Wiginton, Jimmy Peck, Nick Wolfe, John Buck, Haydon Battles, Al Terrill and Bill Leathers.

Basketball

BILL LEATHERS
Captain



1
9
5
6
-
5
7

RANKIN WILLIAMS
Coach

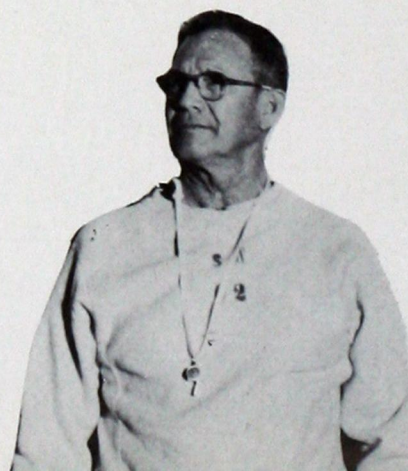

SEASON'S RECORD

Southwestern.....	79	Central	90
Southwestern.....	80	Miss. Southern*	72
Southwestern.....	96	Mo. School of Mines*	88
Southwestern.....	84	Colorado State*	66
Southwestern.....	71	East Central	51
Southwestern.....	76	Northeastern	75
Southwestern.....	59	O.B.U.	62
Southwestern.....	67	Southeastern	101
Southwestern.....	95	Northwestern	89
Southwestern.....	102	Phillips	79
Southwestern.....	73	Central	86
Southwestern.....	77	O.B.U.	65
Southwestern.....	70	Southeastern	66
Southwestern.....	77	East Central	73
Southwestern.....	93	Northeastern	71
Southwestern.....	94	Northwestern	56
Southwestern.....	101	Phillips	76

*Sunshine Tournament



The Sunshine Trophy

The Southwestern Bulldogs completed another great chapter in the college sports annals when they blasted Colorado State of Greeley, 84-66, to win their third Sunshine Tournament at Portales, New Mexico. The Southwestern iron men, who downed three strong teams to bring the big championship trophy home, wrote at least six new records into the nine-year-old tournament books.

Charles Weeks (30), watches as Jimmy Peck (00), scores two points for the Bulldogs in the game against Central.



Dudley Savage jumps for the rebound as Wolfe looks on.

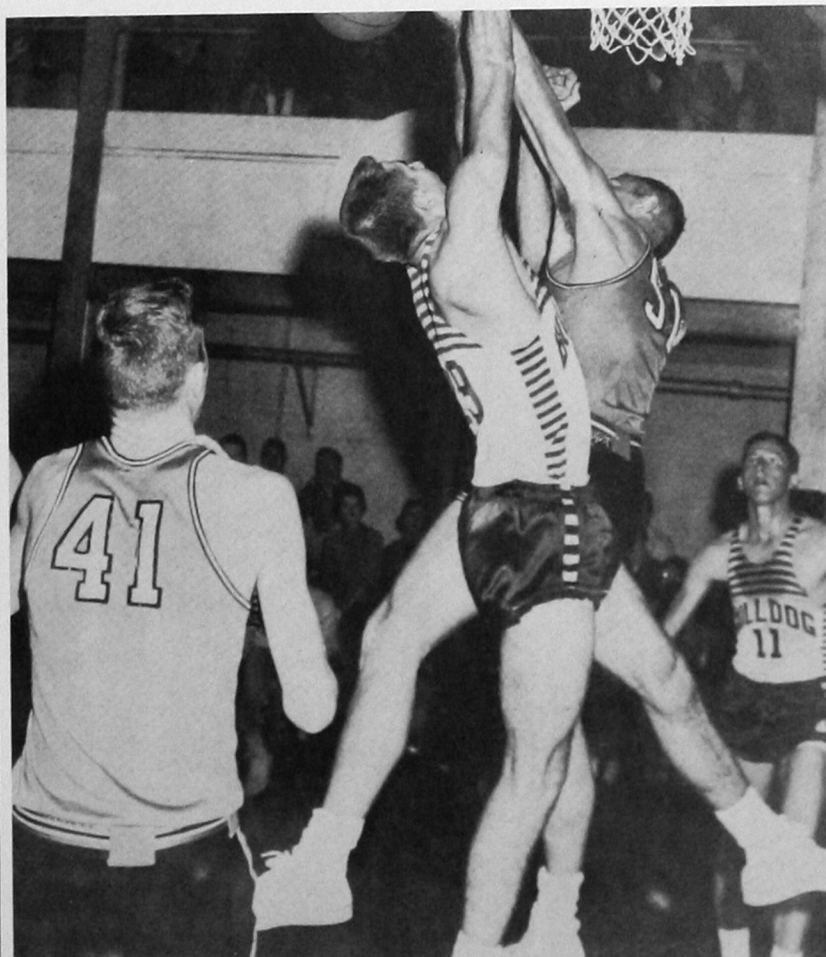

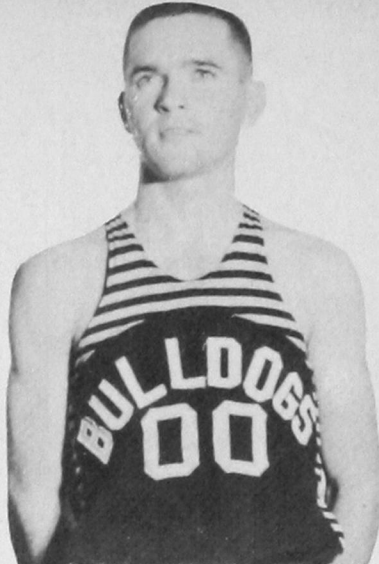

JIMMY PECK

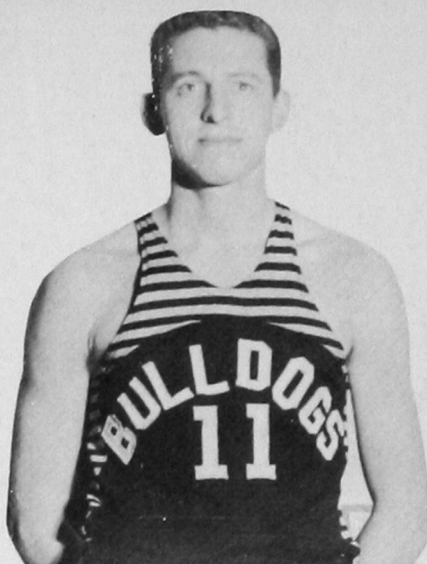

NICKY WOLFE

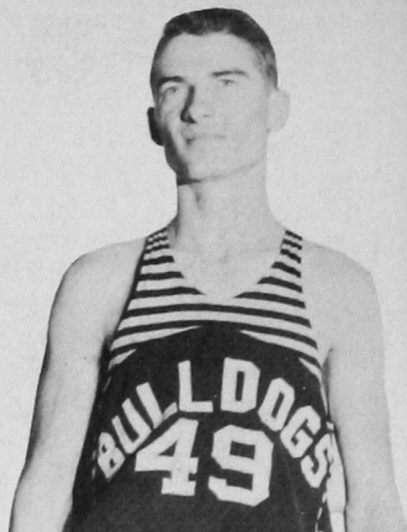

KEITH WIGINTON

The Bulldogs wound up an exciting season with a record of ten wins and four defeats in regular conference play. The big games of the season were on February '8-9, when the Southwestern iron men upset the favored first and second place teams in the conference, Southeastern and O.B.U., in thrilling, action-packed barn burners.

Coach Rankin Williams gives important instructions to three members of the team.

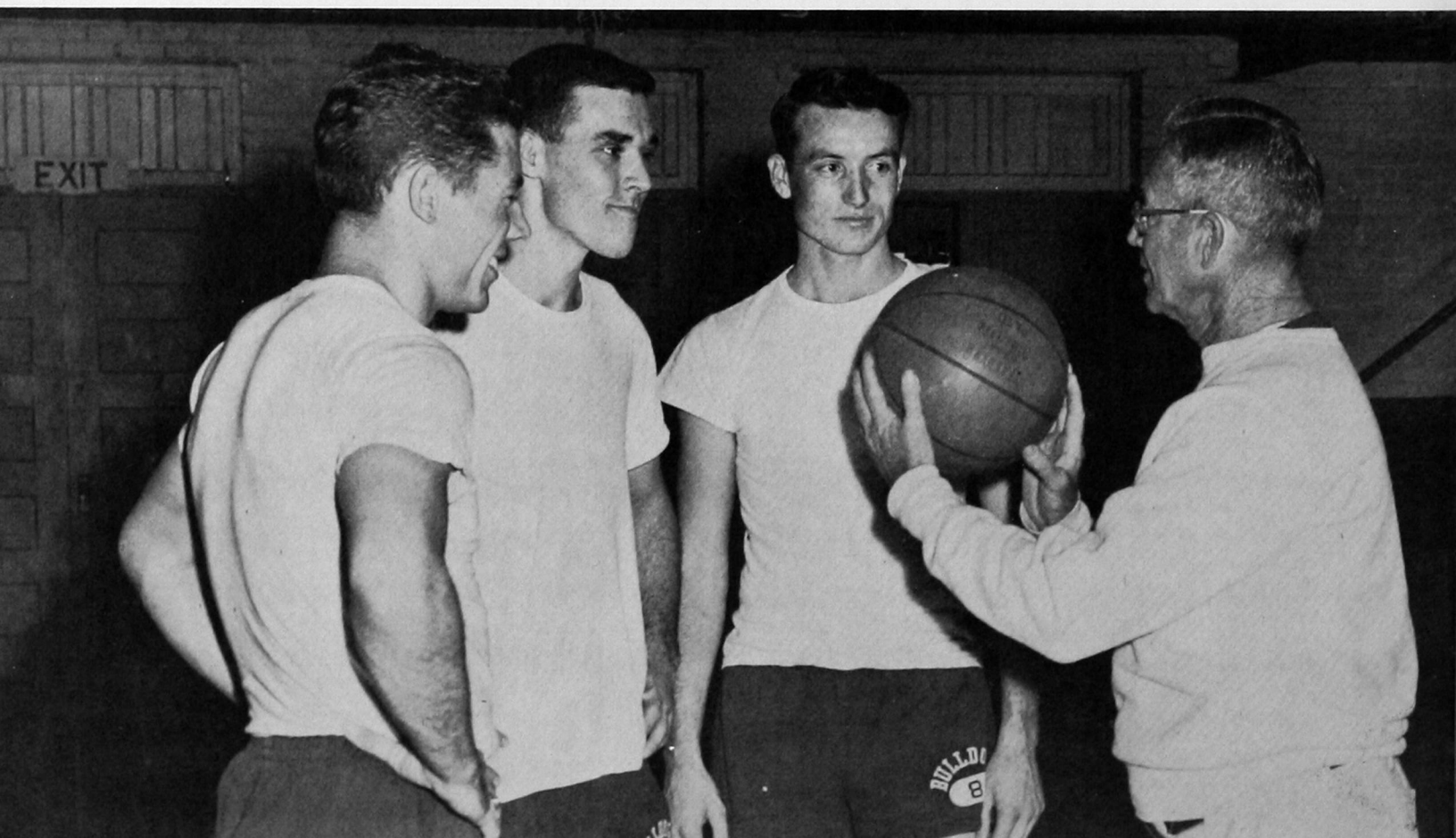



Bill Leathers, Bulldog captain, lays one up for a bucket.

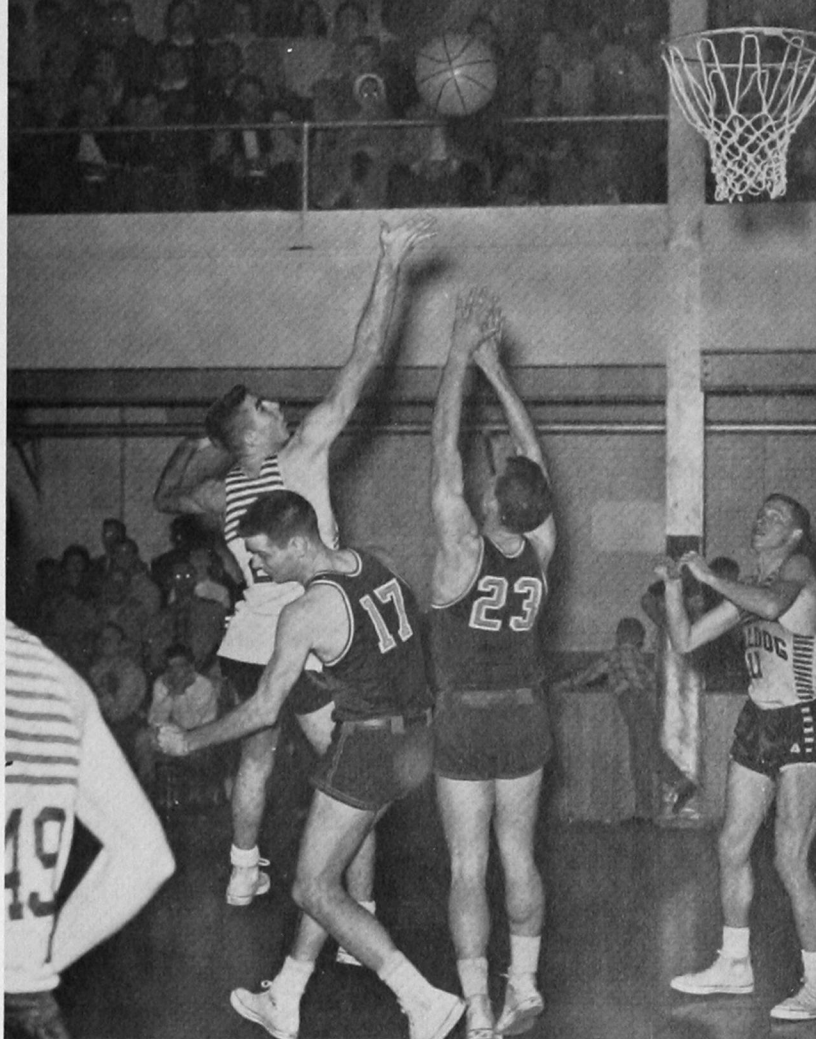

Dudley Savage shoots from the field as Keith Wiginton and Nicky Wolfe watch for a rebound.

Guard Jimmy Peck usually paced the Bulldog attack and led the conference in scoring. Bill Leathers, Bulldog captain, won a place for himself with his floorwork. Others on the starting lineup were Dudley Savage, who outdid himself in rebounding; Keith Wiginton, always a strong standout on defense; and Nicky Wolfe, who frequently took scoring honors.

DUDLEY SAVAGE

DON TAYLOR

BRYON HANCOCK

JOHN MARTIN

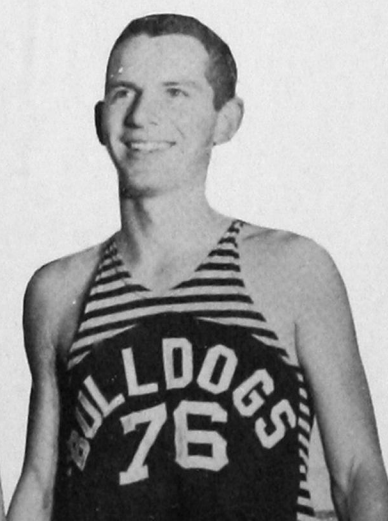
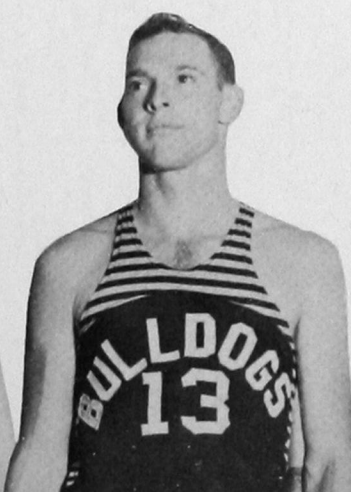
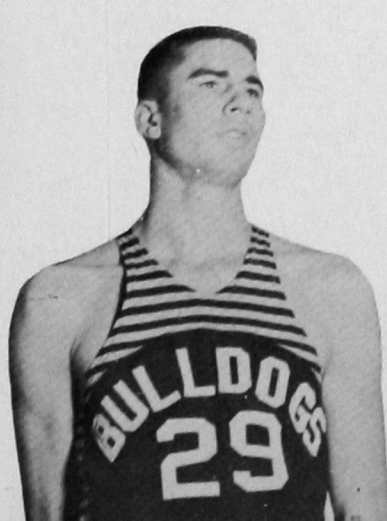



Keith Wiginton drives around the East Central players to score two points in the closing few minutes of that exciting game.

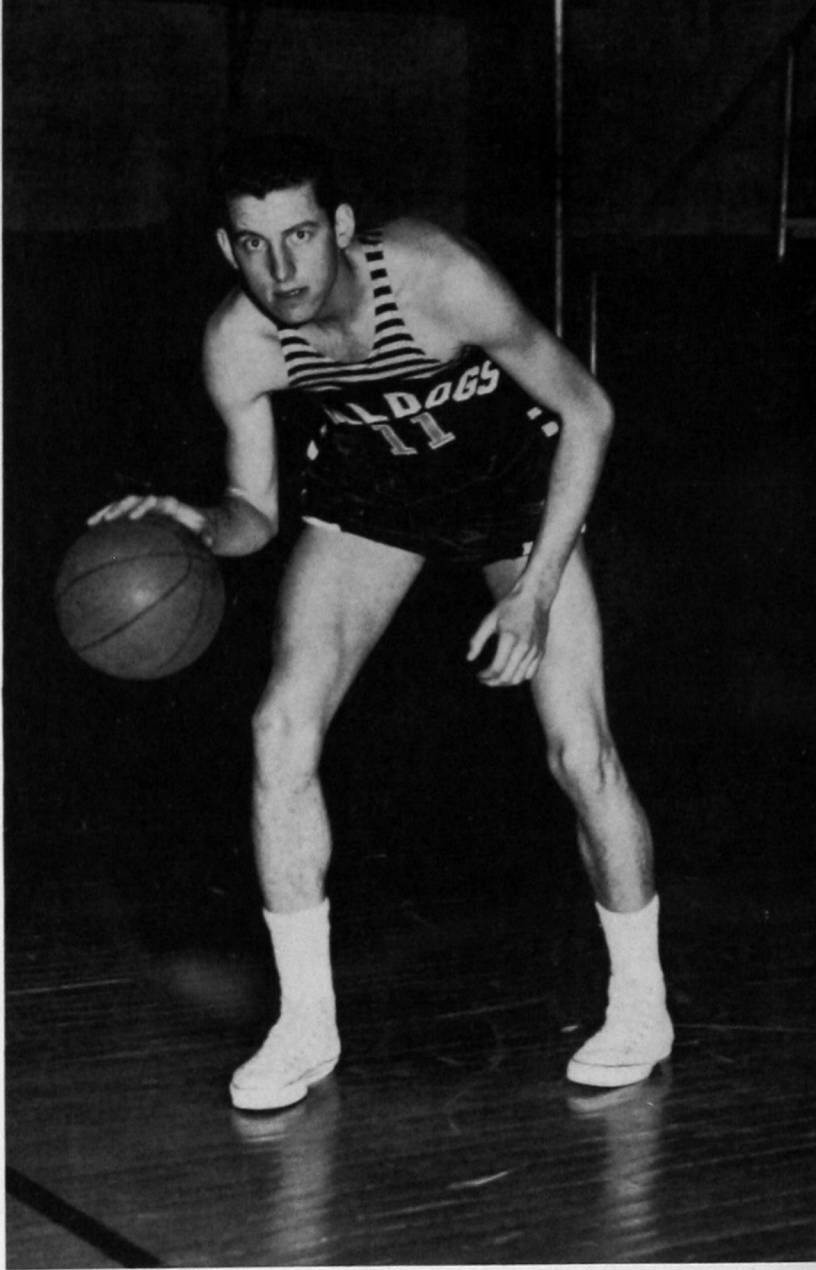

Nicky Wolfe broke his own record for free shots during the Sunshine Tournament this year, scoring 48 points.

LOY TAYLOR

CHARLES WEEKS

ORIN PATTON

DON WALLACE

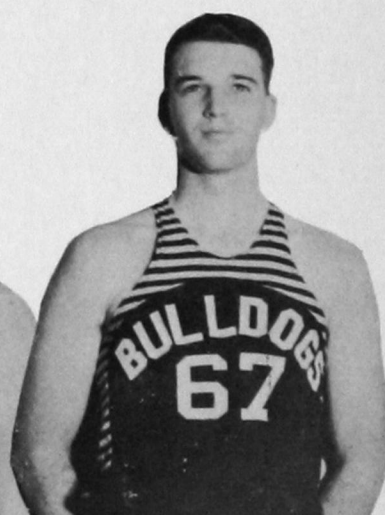
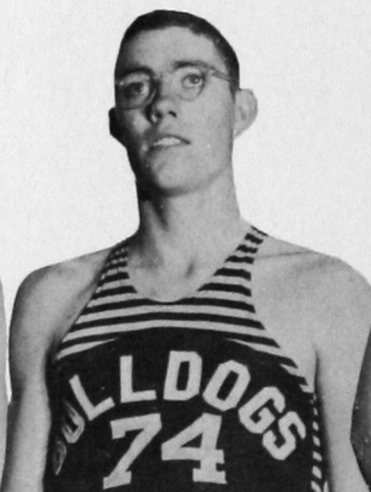
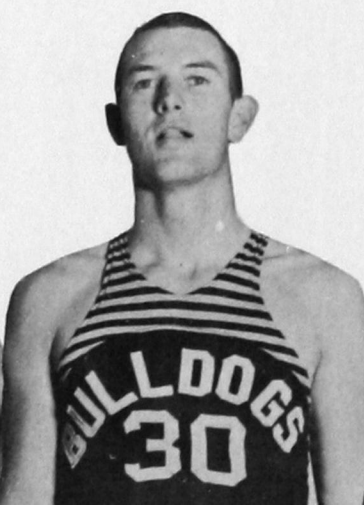
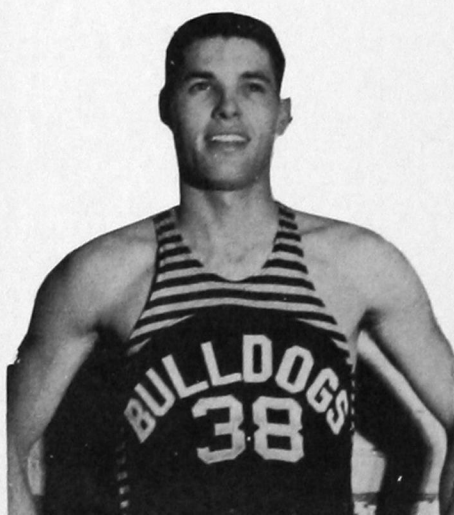



JOHN BUCK

HAYDON BATTLES

AL TERRILL

DON COFFMAN

During the Sunshine Tournament, Jimmy Peck broke a record for scoring the most points during one Tournament. This record was 90 points.

Despite the obvious foul by No. 13, Nicky Wolfe puts one in for two more Southwestern points.

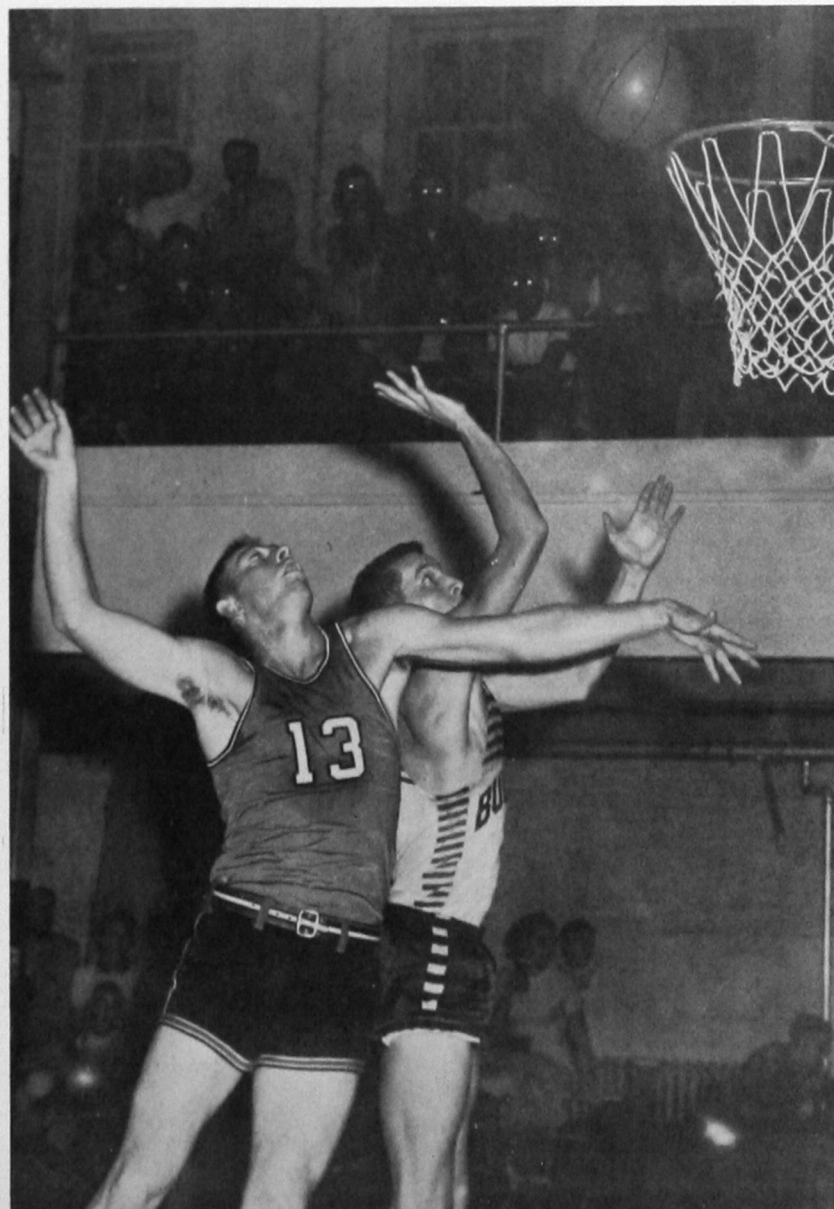
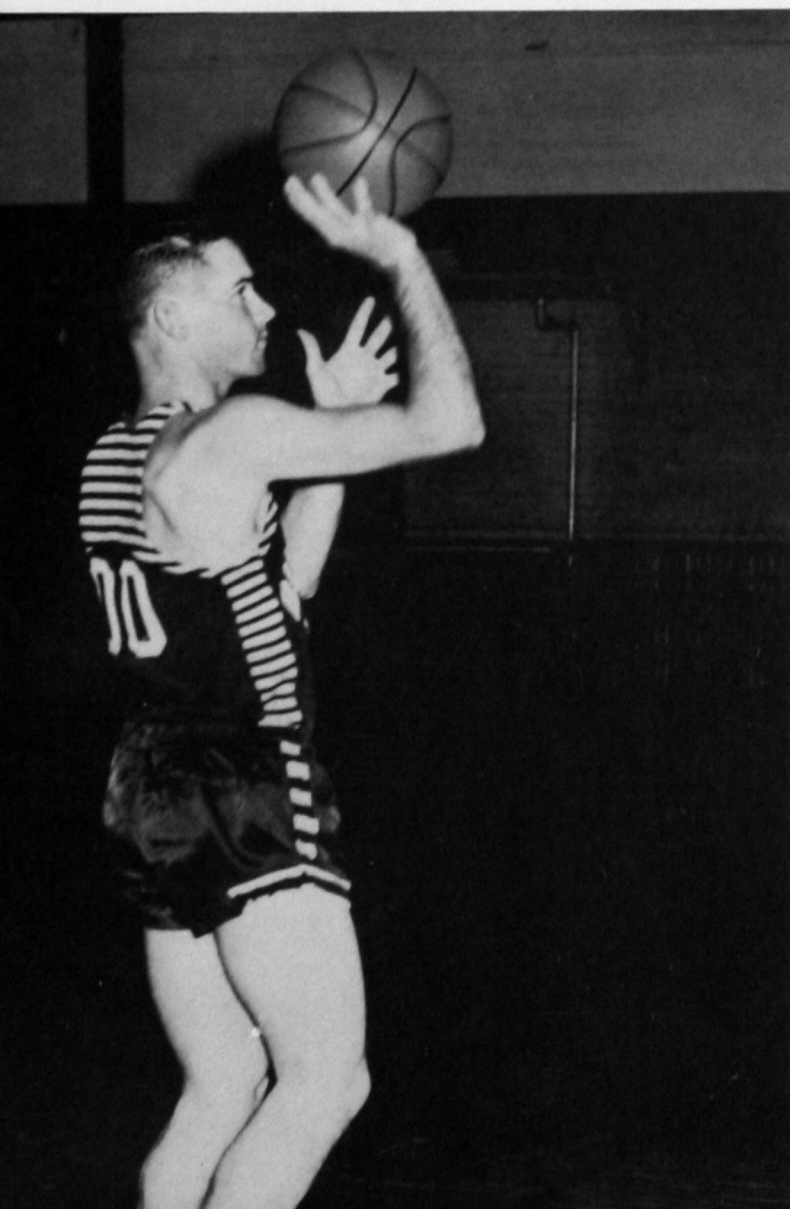



FIRST SEMESTER OFFICERS

Sponsor
Audrey McGolden

President
Marilyn Eubanks

Vice President
Jackie Chadwick

Secretary
Doris Randolph

Treasurer
Joyce Ann Haggard

Historian
Melva Sherrill

Point-Keeper
Evangeline Greer

Reporter
Pat Boston

WOMEN'S ATHLETIC ASSOCIATION

Women's Athletic Association is an organization for the promotion and betterment of athletics among campus women. The W.A.A. at Southwestern was one of the original four associations started in the state. Membership is open to any campus girl who is interested in athletics. To become a member one must pay her dues and attend the meetings.

SECOND SEMESTER OFFICERS

President
Jackie Chadwick

Vice President
Gaylene Mitchell

Secretary
Tany Talbot

Treasurer
Joyce Ann Haggard

Point-Keeper
Mary Alice Owen

Reporter
Marilyn Eubanks



The W.A.A. Basketball Team gets some instructions from their sponsor, Audrey Mc-Golden.

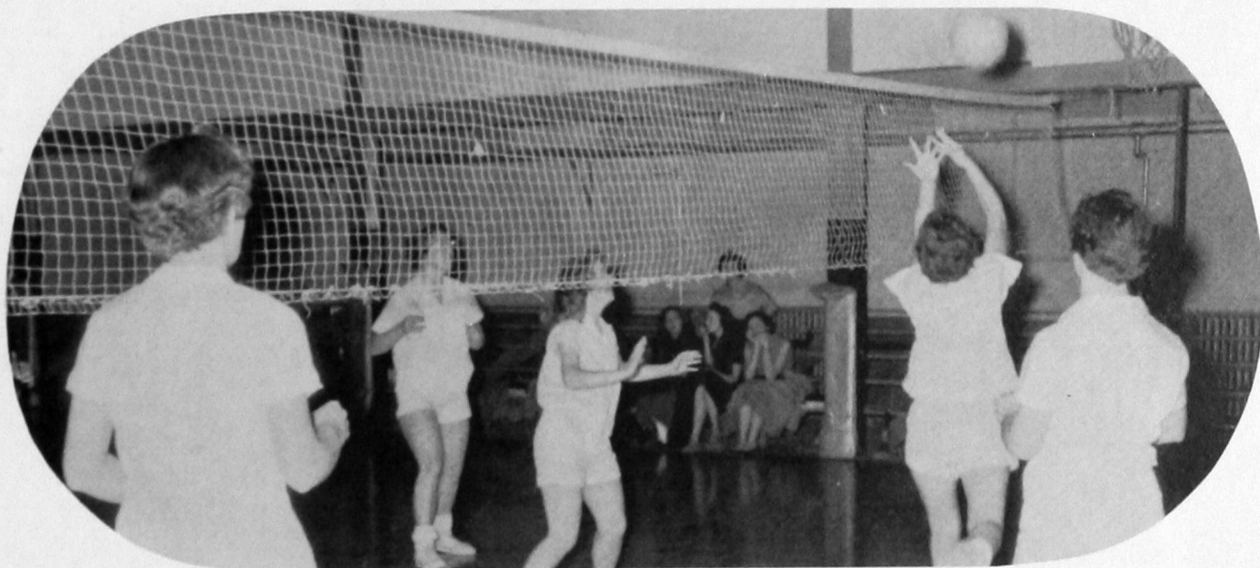

The W.A.A. Volleyball Team.



Chadwick makes a fast break around the opposition, to finish the play by scoring two points.



The W.A.A. Basketball Team in action.



Reach high for that rebound, girls.



Getting ready to take a hand-off for two points.

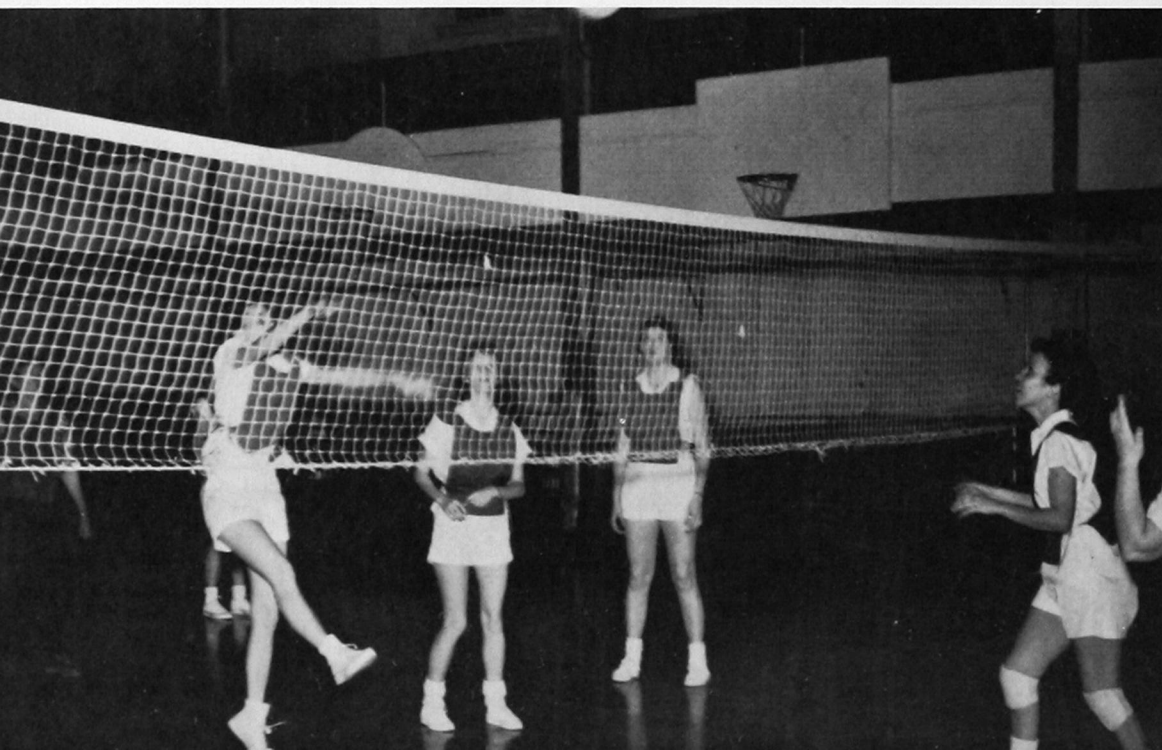

Good return over the net.

Ah! College



Rene Huckaba



Bill Leathers



Tillie Scott



Dr. Shuck



Bob McQuirk

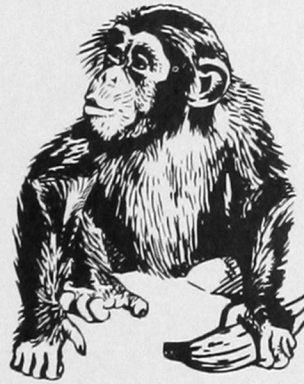

Max Lee

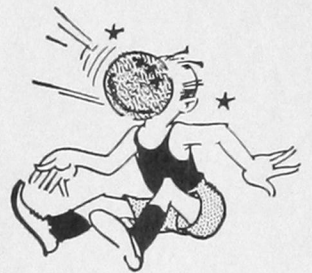

Haydon Battles



Dr. Hamm

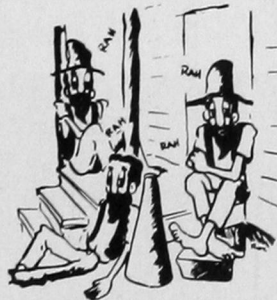

Student Body



Coach Metcalf
and boys



Bea Ingram



John
Buck



Gwen
Jones



Mister



Have you got that spirit? Yea! Man.

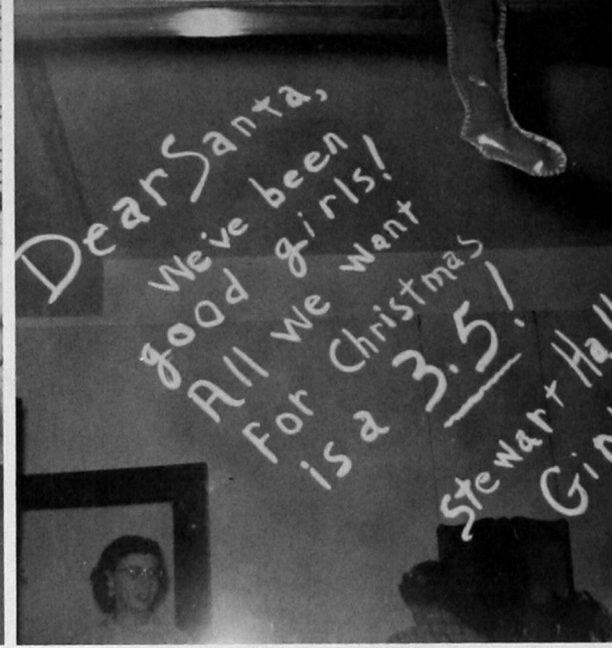

Dreamers!!!



Costumes set the mood for the writing of Dogpatch News.

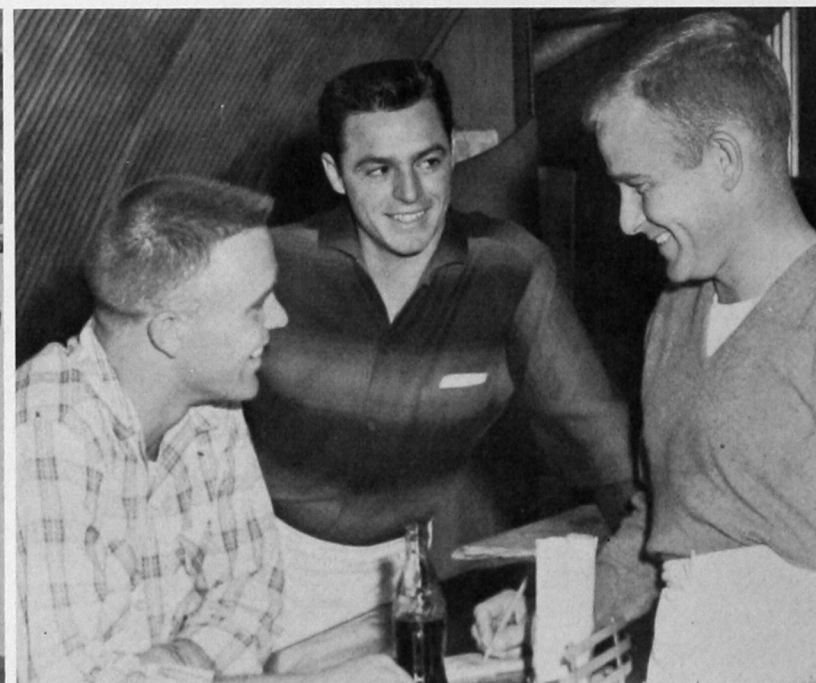

Working students???



But, Romeo, I'm going steady.



Bulldog Trainer and Bulldog Mascot share food.

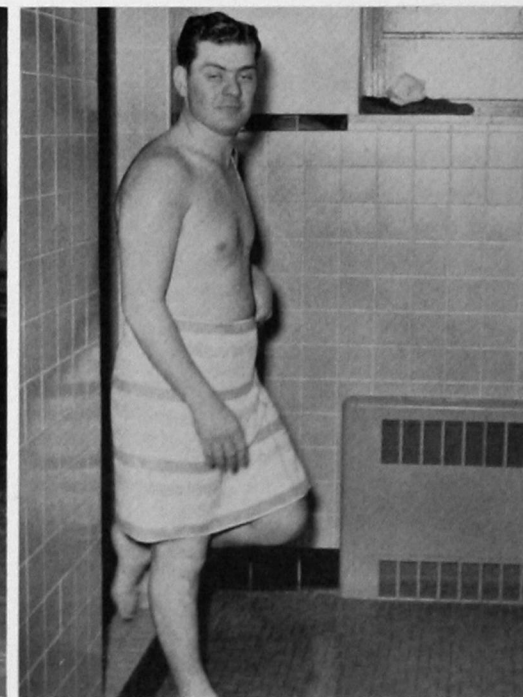

Anyone for a shower?



Troubles, Haydon???



"O" Club sits calm, refusing to comment on season's winners.



What'll you have, Sheila . . . roses, Mark, or Mack?



Who says short skirts are gone?



Practicing a new dance step. Huh???

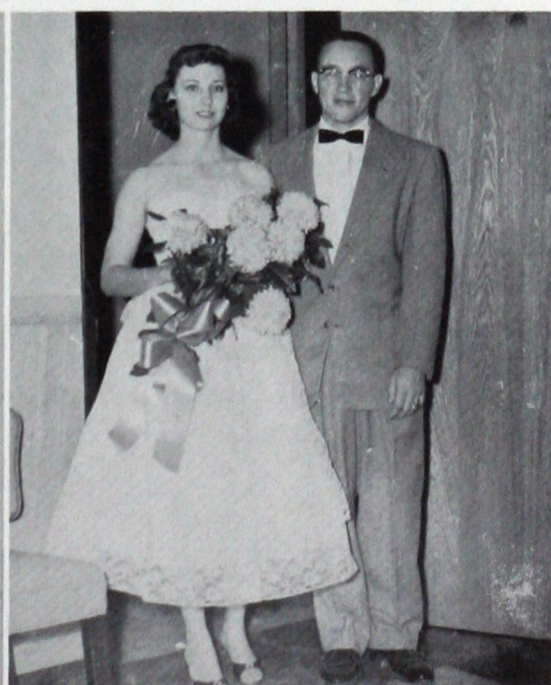

Where are you two going?

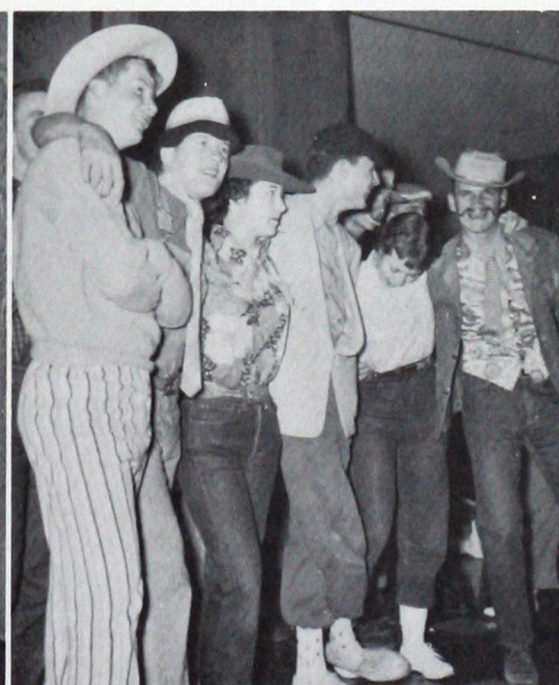

Indians! Where?



Students pause for a few moments to worship.

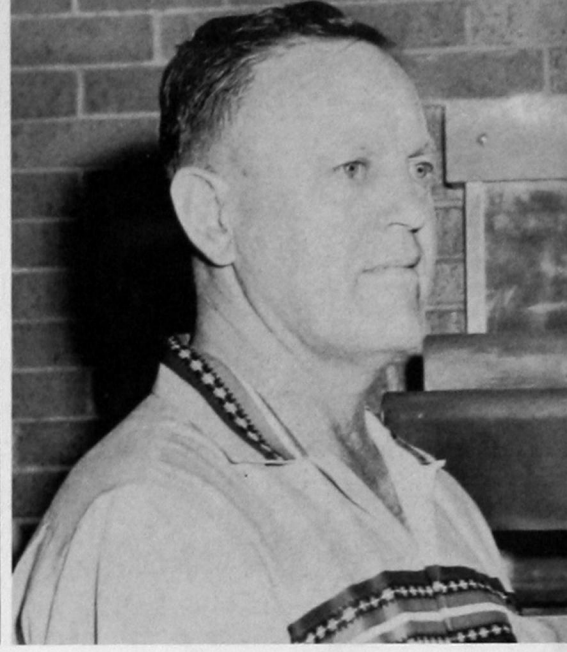

Our friend, Ted.



What's the matter, Dody, don't you like the new fad?

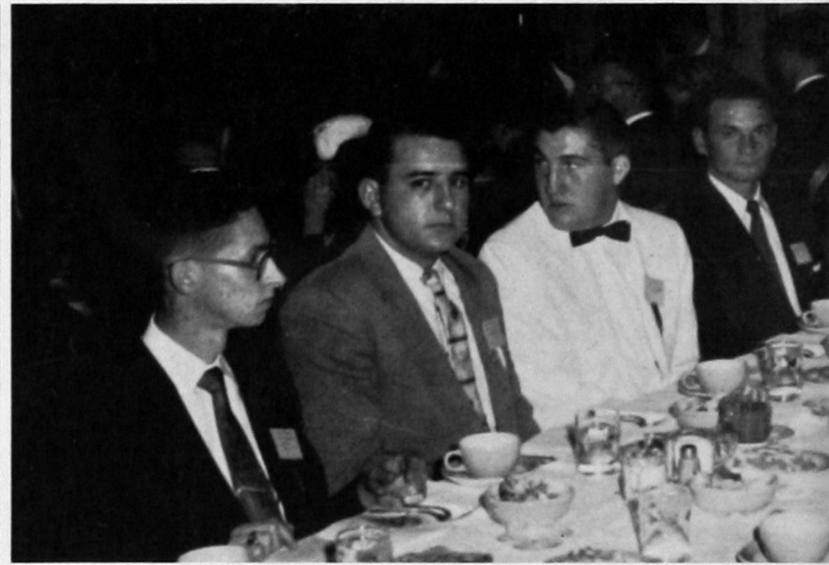

What's the matter, boys, didn't they tell you they weren't serving food at this banquet?



Ballons furnish entertainment between dances.



Go! Choate, all the way.

BURKS

Curlee Clothes
Mary Lane Coats and Suits
City Club Shoes
Van Heusen Shirts
Bobby Brooks Sportswear
Gossard Foundation Garments
111 WEST MAIN WEATHERFORD

TAUTFEST

Hardware and Appliance
"HEADQUARTERS FOR SPORTING
GOODS AND BETTER APPLIANCES
FOR BETTER SERVICE"
119 West Main Weatherford

BROWN'S FLOOR COVERING

Floor Covering
Appliances
Furniture
Carpet
Pittsburgh Paints
PHONE 157 WEATHERFORD

KING FLORAL SHOP

Phone 12
615 North Bradley Weatherford

BOB DUNNING & JONES, INC.

1402 S. Lewis
Phone:
MA 6-3660 and WE 9-3206
TULSA, OKLAHOMA

THE SMART SHOP

"Where Pleasing You
Thrills Us Too"
PHONE 55 WEATHERFORD

THE CLINTON LAUNDRY AND CLEANERS

R. D. Myers, Owner
Phone 366
113 North Broadway
CLINTON, OKLA.

SOUTHWESTERN AUTO SUPPLY COMPANY

Suppliers for Cars, Trucks
and Tractors
DOUGLAS CONDER, Prop.
Phone:
Rural, 105 Weatherford
City, 210

**DAY'S
OFFICE MACHINES
& SUPPLIES**

H. L. Day, Agent

REMINGTON RAND, INC.
Typewriters — Adding Machines
SALES AND SERVICE
COMPLETE OFFICE EQUIPMENT
Desks, Chairs, Files
Safe Cabinets, Etc.

PHONE 51
CORDELL, OKLAHOMA

JOHN SEXTON & CO.
National Wholesale Grocers

P. O. Box 5448
DALLAS 2, TEXAS

**BRYSON-ERWIN
WHOLESALE COMPANY**

Clinton, Oklahoma

THE COLORADO NEWS COMPANY

2195 California Street
DENVER, COLORADO

Wholesale Jobbers of Books and Magazines
For Dashy Service.....Call Dot at TAbor 5-7131

BEST DISCOUNTS

BETTER SERVICE

Congratulations and Best
Wishes to the 1957 Graduates
of S. W. S. C. School of
Pharmacy.

Let Us Work Together to
Keep Pharmacy Up to the
Highest Ethical Standards
at All Times.

**McKESSON AND ROBBINS,
INC.**

Alexander Drug Division

11 N.E. 11TH ST.
OKLA. CITY, OKLA.

**NASH FINCH
COMPANY**

Wholesale Grocers

FRUITS
GROCERIES
VEGETABLES
FROZEN FOODS
SPECIAL PACK PRODUCTS

Oklahoma City, Oklahoma

PITTSBURGH PLATE GLASS CO.

Oklahoma City, Oklahoma

B. H. TODD & SONS

Contractors and Builders

ADA, OKLAHOMA

THE JONES CO., INC.

Restaurant Supplies and Equipment

431-33 Northwest Seventh Street

OKLAHOMA CITY 3, OKLA.

THE FOX-VLIET DRUG COMPANY

100 East California

OKLAHOMA CITY, OKLAHOMA

Serving the Sick Thru Drug Stores and Hospitals
for Over Fifty Years.

We Congratulate Students and Faculty of
SOUTHWESTERN STATE COLLEGE



RATCLIFFE'S BOOK STORE

South of Campus — Weatherford, Okla. 308-D Lawton, Okla.

TEXTBOOKS, OFFICE SUPPLIES, LIBRARY
AND REFERENCE BOOKS

"Everything for the Teacher"

SILVER CREST BAKERY

ALL SIZES BIRTHDAY CAKES
AND WEDDING CAKES
ON SPECIAL ORDER.

"If It Comes From Silver Crest
It's Good to Eat."

PHONE 112 WEATHERFORD

Congratulations
and Best Wishes to
the 1957 Graduates
of Southwestern State College.

SCRIVNER - STEVENS COMPANY

122 E. Washington
P. O. Box 1146
OKLAHOMA CITY, OKLAHOMA

Fine Printing
THE WEATHERFORD NEWS

"A Community Newspaper"

PRINTERS

PUBLISHERS

Phone 74

Weatherford, Okla.



TECH CLEANERS

Harry Goad

"THE ARISTOCRATS
OF CLEANING"

Phone 140 114 N. Custer
WEATHERFORD, OKLA



**DE FEHR IMPLEMENT
COMPANY**

John Deere Farm Machinery

PHONE 78

WEATHERFORD, OKLA.

**SCHUTE'S
BUICK CO.**

Specialists in Auto
Body Trim and Glass

Phone 88

120 SOUTH BROADWAY
WEATHERFORD



MILLER'S DRUG

"The Prescription Druggist"

CLYDE MILLER, Owner

Phone 81

Weatherford



RAY EARLEY'S CHEVROLET CO.

Your Chevrolet—Oldsmobile Dealer

Phone 350

Weatherford, Okla.



THE PEOPLE'S STORE

Weatherford's Leading Department Store

NATIONALLY KNOWN COLLEGE APPAREL



R. L. LOCKSTONE FURNITURE CO.

Complete Home Furnishings
City Phone 53 Rural Phone 24
WEATHERFORD, OKLAHOMA

FARMER'S HATCHERY AND PRODUCE

Feeds—Seeds—Baby Chicks
Dressed Poultry—Fresh Eggs
City Phone 15 Rural Phone 27
WEATHERFORD, OKLAHOMA

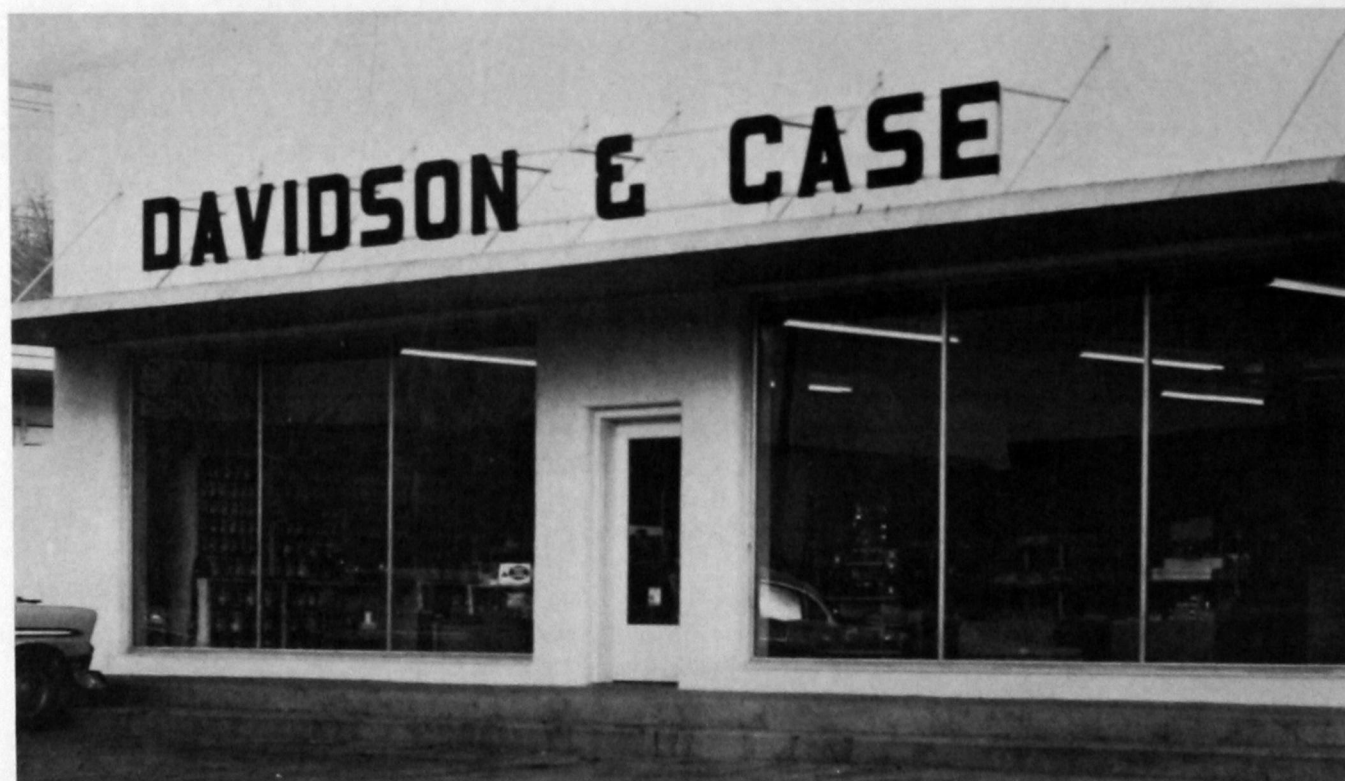

THE DAVIDSON AND CASE LUMBER CO.

Lumber, Paints, and All Kinds of Building Materials
Phone 79-224 South Custer Weatherford, Oklahoma



WRIGHT'S SUPER SERVICE

Wholesale—Retail Magnolia Products

"The Students' Station Away From Home"

H. L. WRIGHT AND GLENN H. WRIGHT

Weatherford, Okla.

Phone 287



SHOTTS MOTOR COMPANY

"Your Friendly Ford Dealer"

PHONE 209 WEATHERFORD, OKLA.



BILL'S CITY SERVICE STATION

"Large Enough to Serve You
Small Enough to Know You Personally"

BILL MOTE

Phone 681 Weatherford, Okla.



TINY DINER

Where the Best Food in Town Is Served

Steaks, Homemade Pies, Buttered Rolls

PHONE 435

HARRY WHARRY, Owner



HUTTO'S

Sportswear

FOR GUYS...FOR GALS

200 West Main

Weatherford

ED BERRONG INSURANCE AGENCY

INSURANCE—LOANS—REAL ESTATE

"The Agency That Service Built"

217 West Main

Weatherford, Okla.



STUDENT MEMORIAL CENTER

BOOK STORE

"Your Service Center"

- BOOKS
- SUPPLIES
- GIFTS
- NOTIONS



SNACK BAR

- Recreation
- Refreshments

PHONE 622

WEATHERFORD



EATON I. G. A. FOODLINER

Phone 300

WEATHERFORD, OKLAHOMA

SECURITY STATE BANK

- Capital
- Surplus
- Undivided Profits
\$285,000.00

WEATHERFORD, OKLAHOMA

JONES' JEWELRY

Authorized Agency
LONGINES—WITTNAUER
WATCHES

Established 1866
WEATHERFORD, OKLAHOMA

AYERS PLUMBING

Plumbing—Heating Repair

Hotpoint Appliances

"We Service What We Sell"

Prompt—Efficient

510 EAST MAIN PHONE 663
WEATHERFORD

NORTH SIDE COURTS

- Thermostat Heat
- Air Conditioned
- Free TV

ONE BLOCK FROM DOWNTOWN
WEATHERFORD, OKLAHOMA
Marie and Manley Cook Phone 453

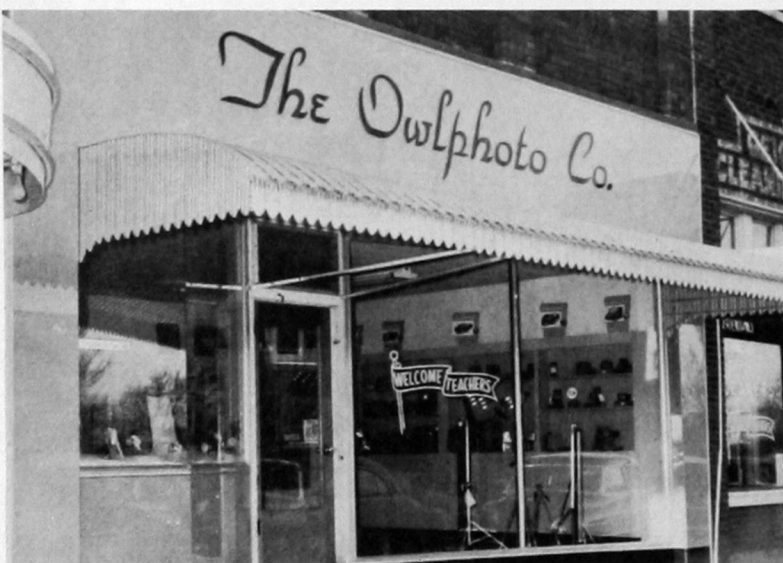

OWL PHOTO CO.

Portrait Photography
Commercial Photography
Photo Finishing

NATIONALLY KNOWN
Phone 89 Weatherford, Okla.

THE LOG CABIN

"College Students' Main Hangout"

West on Highway 66
Phone 603 Weatherford, Okla.

*This Book Has Been
Inspected by*

**INSPECTOR
NO. 19**

**TAYLOR-MADE YEARBOOKS
DALLAS**

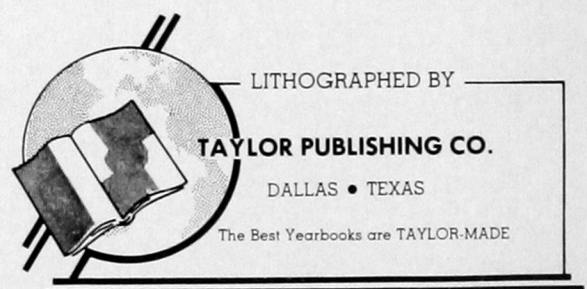

LITHOGRAPHED BY

TAYLOR PUBLISHING CO.

DALLAS • TEXAS

The Best Yearbooks are TAYLOR-MADE

This page intentionally left blank.



