



Southwestern Oklahoma State University
SWOSU Digital Commons

SWOSU Yearbooks

Campus Publications & Productions

1958

The Bulldog 1958

Southwestern Oklahoma State University

Follow this and additional works at: <https://dc.swosu.edu/yearbooks>

Recommended Citation

Southwestern Oklahoma State University, "The Bulldog 1958" (1958). *SWOSU Yearbooks*.
<https://dc.swosu.edu/yearbooks/46>

This Book is brought to you for free and open access by the Campus Publications & Productions at SWOSU Digital Commons. It has been accepted for inclusion in SWOSU Yearbooks by an authorized administrator of SWOSU Digital Commons. An ADA compliant document is available upon request. For more information, please contact phillip.fitzsimmons@swosu.edu.

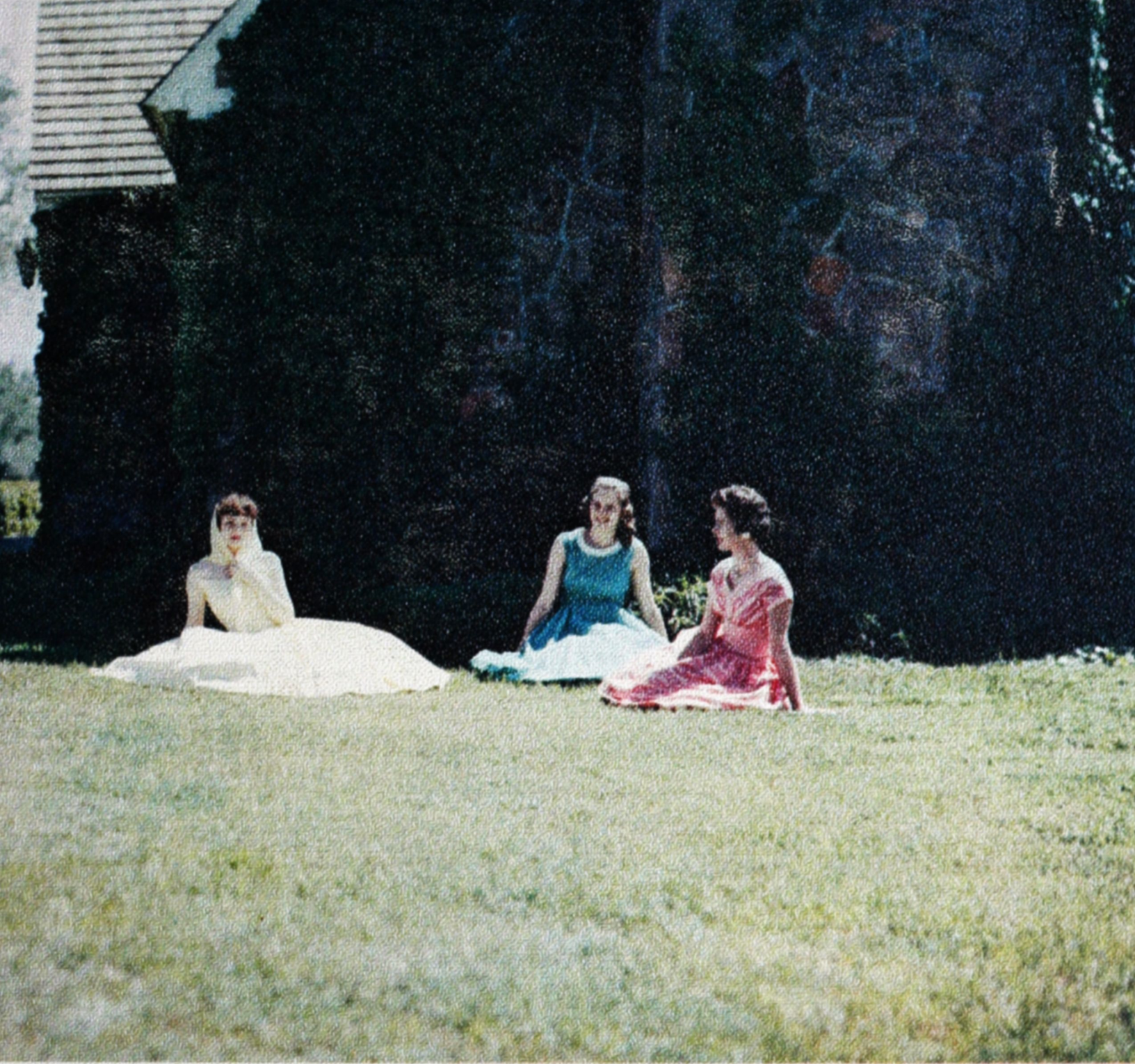

THE BULLDOG 1958

SOUTHWESTERN STATE COLLEGE





This page intentionally left blank.

The Staff
of the
1958

BULLDOG

Proudly Presents

SOUTHWESTERN STATE COLLEGE
Weatherford, Oklahoma





President and Mrs.
R. H. Burton

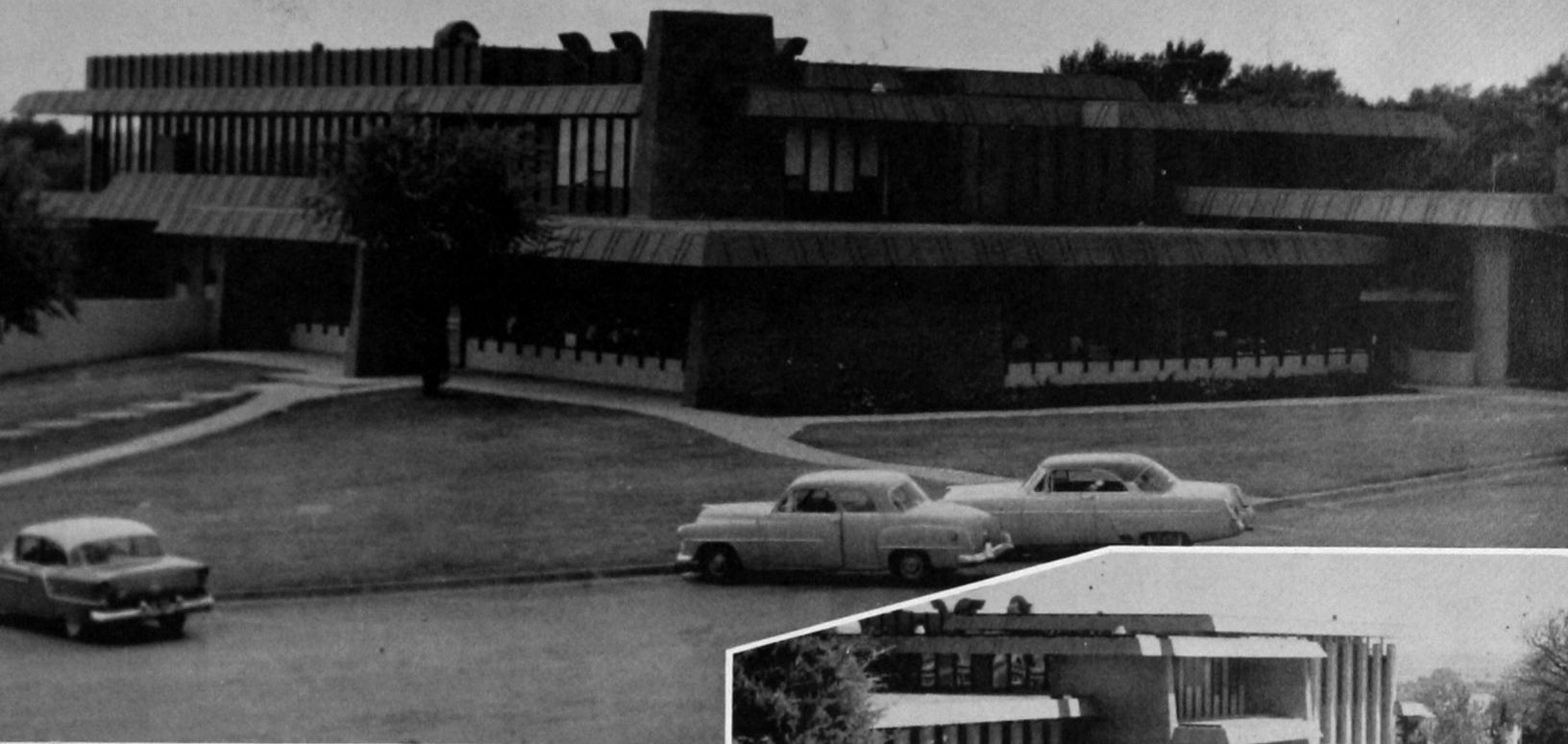

MEMORIAL STUDENT
CENTER



BUILDINGS

In its second year on the campus the Memorial Student Center has proved to be a very popular site. Students gather here to study, work, and play together.



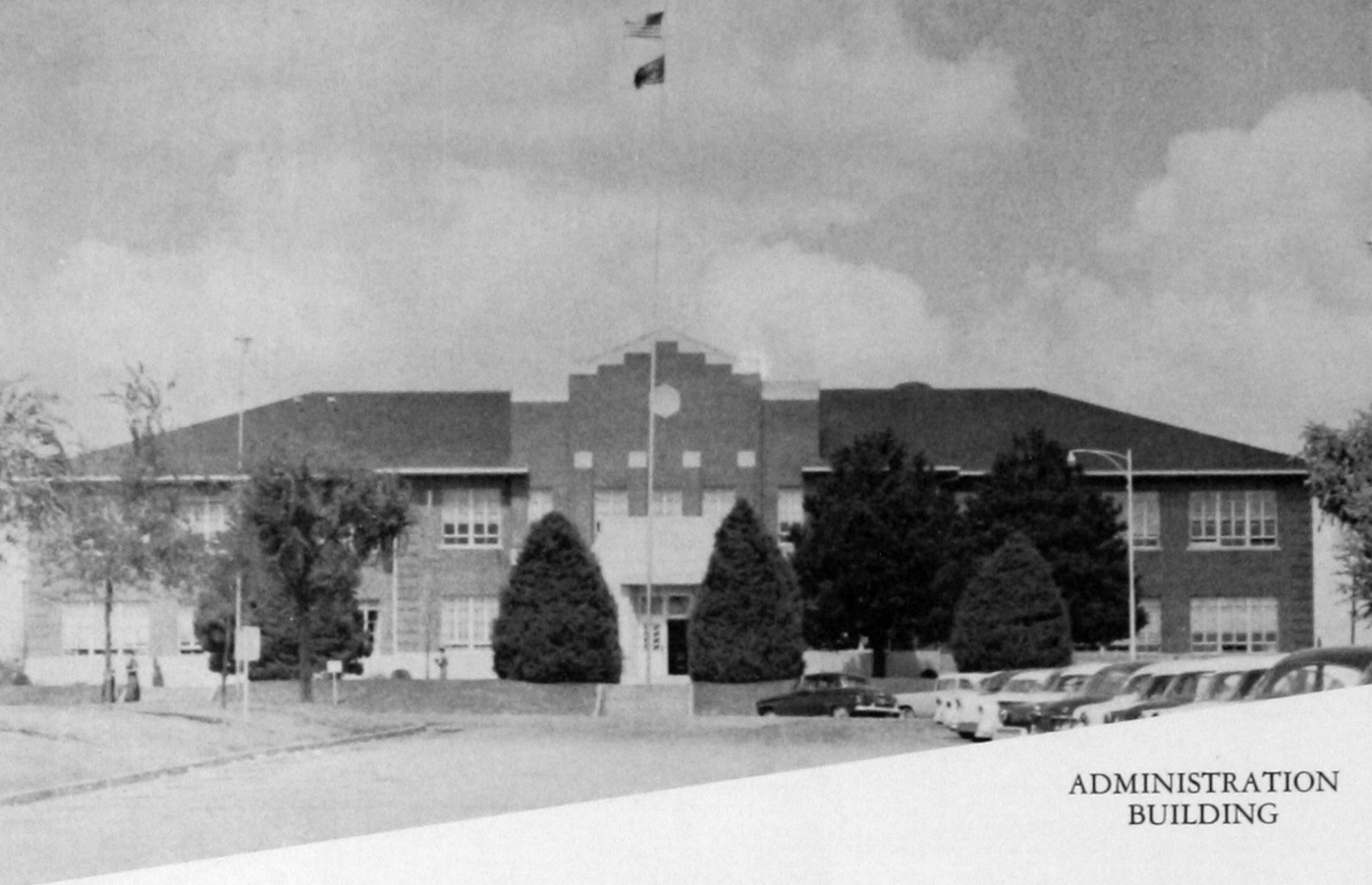

ADMINISTRATION
BUILDING

BUILDINGS

Centered on the semi-oval drive is the Administration Building. In this building the President and the Business Staff do their jobs. The Pharmacy Department is also located in this building.

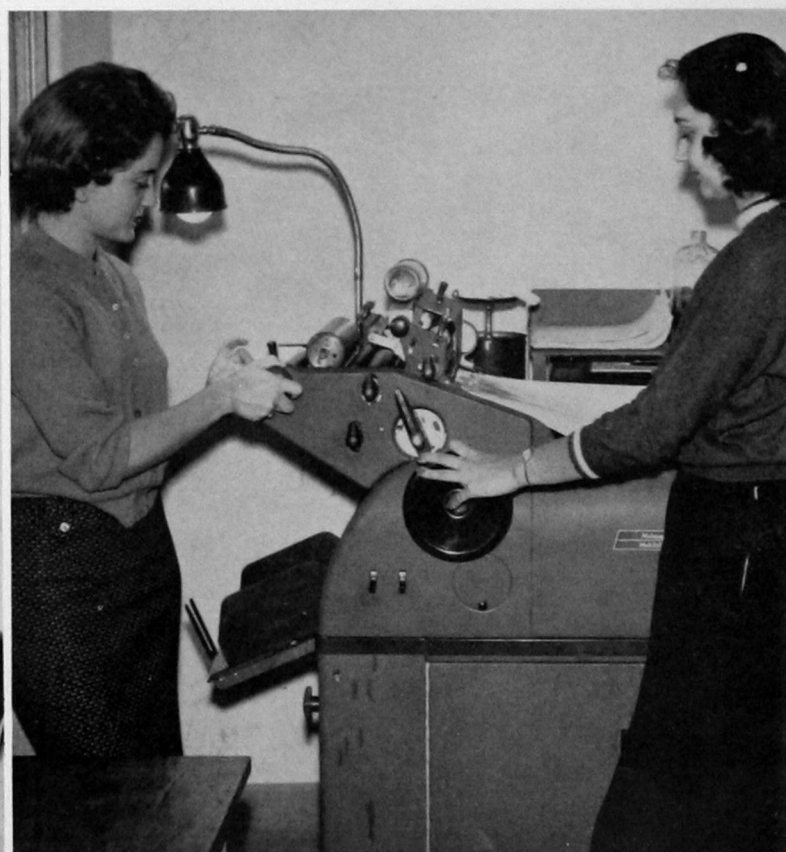



SCIENCE HALL

The Science Building is the scene of many activities on Southwestern's campus. Located in this building are the Auditorium, Home Economics Department and many Science lecture and laboratory rooms.

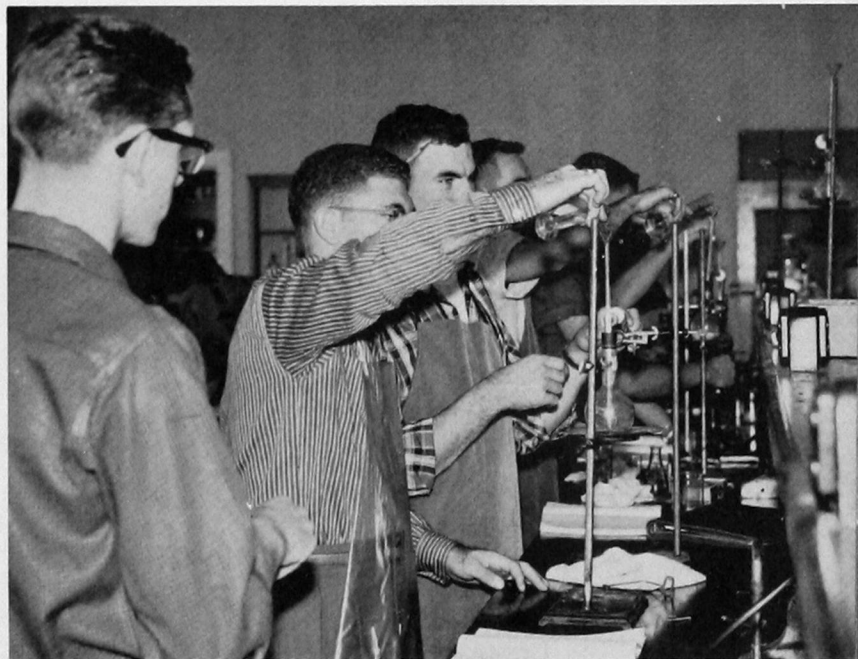



MUSIC HALL

The Music Hall, compact and beautiful, contains most of the music classes. In this building several practice rooms are available for each student's convenience.



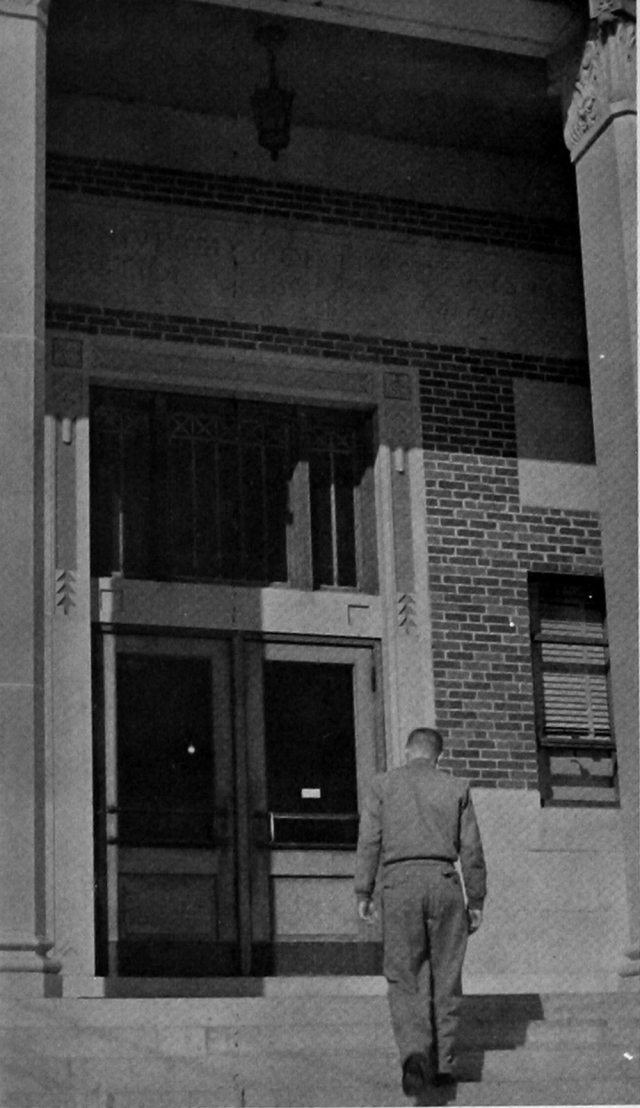

LIBRARY

Many long hours of study are spent in this Library. The Library, which has 45,000 volumes, has comfortable reading rooms conducive to effective study. The Art Department and radio studio are also located here.

BUILDINGS





EDUCATION BUILDING

The Education Building, one of the newer buildings, is the home of the Departments of Education, Mathematics, Language Arts, and History. The work of the Future Teachers of America is centered around this building. An extensive Student Teaching program is offered by Southwestern State College.

BUILDINGS

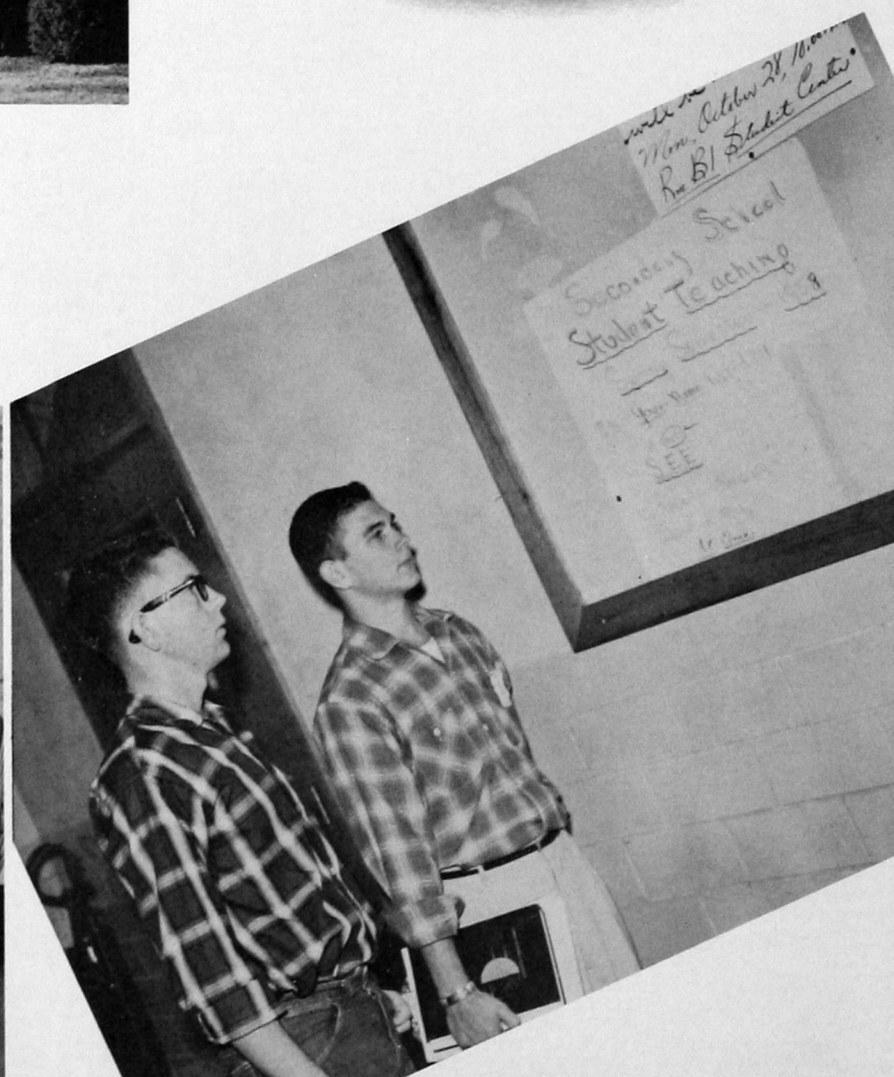

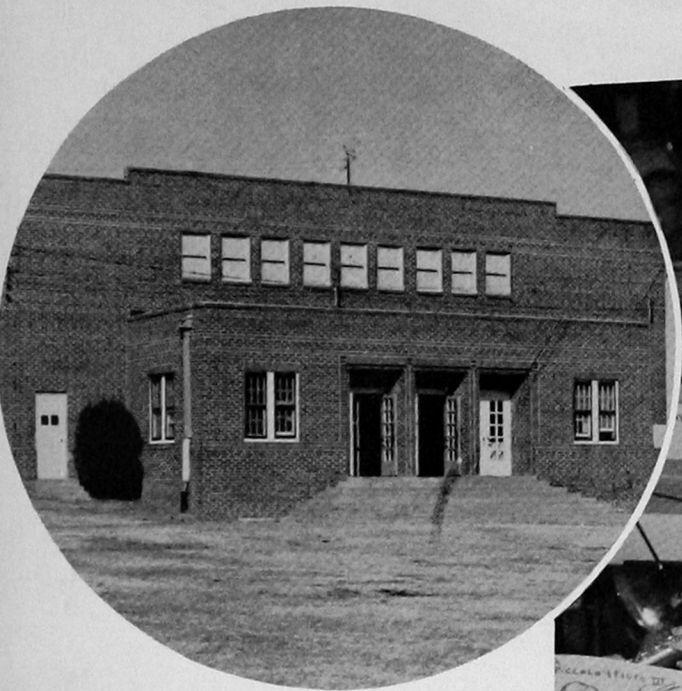

BAND HALL

Although the old gymnasium is one of the older buildings on the campus, it will be completely new to the college band this year. They are utilizing the spaciousness of this building for their band practices and its new title is the Band Hall.

The Vocational Building is the home of the Industrial Education Department and the Museum of Southwestern State College.

VOCATIONAL BUILDING





PRESIDENT'S
HOME

The President's Home, located near the center of the campus, is surrounded by luxuriant elms.

— BUILDINGS —

The Y-Chapel is the home of the student-sponsored devotional services, which are held three times a day.

Y-CHAPEL





NEFF HALL

Neff Hall is the scene of many happy hours for the men of Southwestern State. Here they spend their time working, studying, and playing.

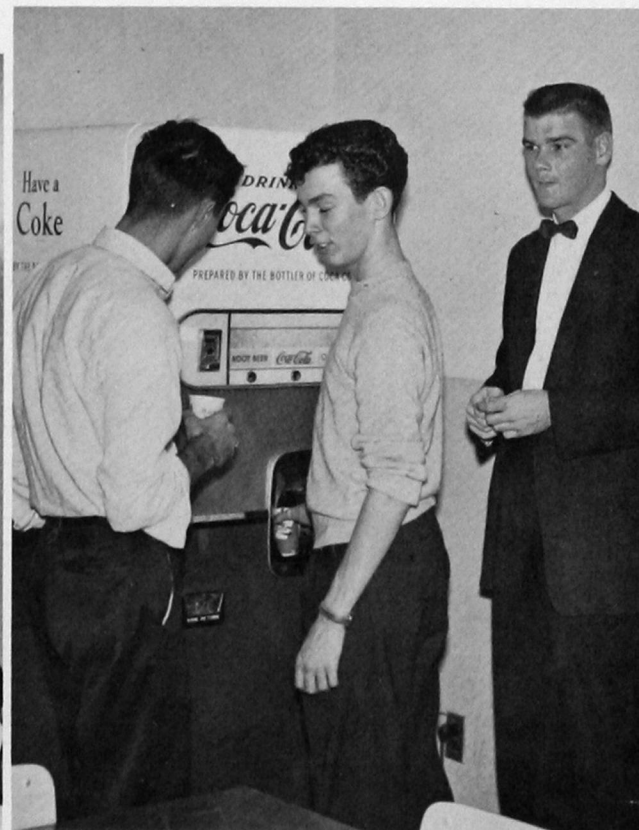
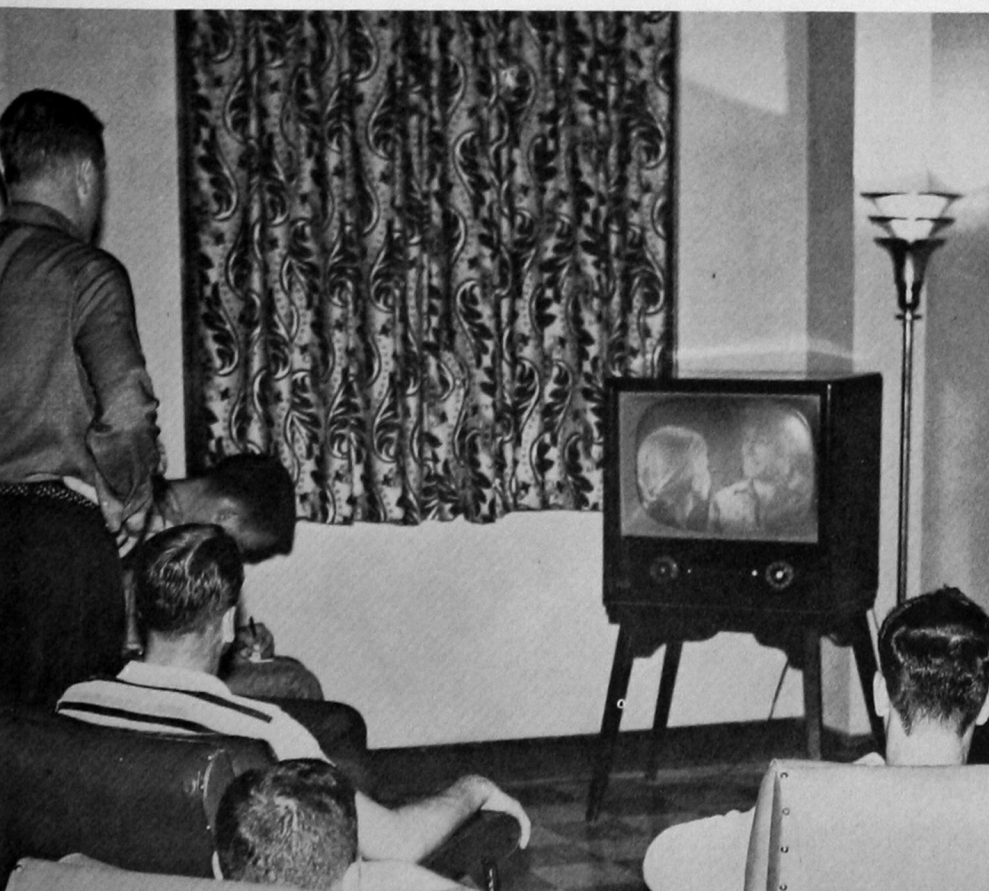



STEWART HALL

Stewart Hall is a "home away from home" to Southwestern coeds living there. It contains a large lounge and living room where young ladies can entertain guests.



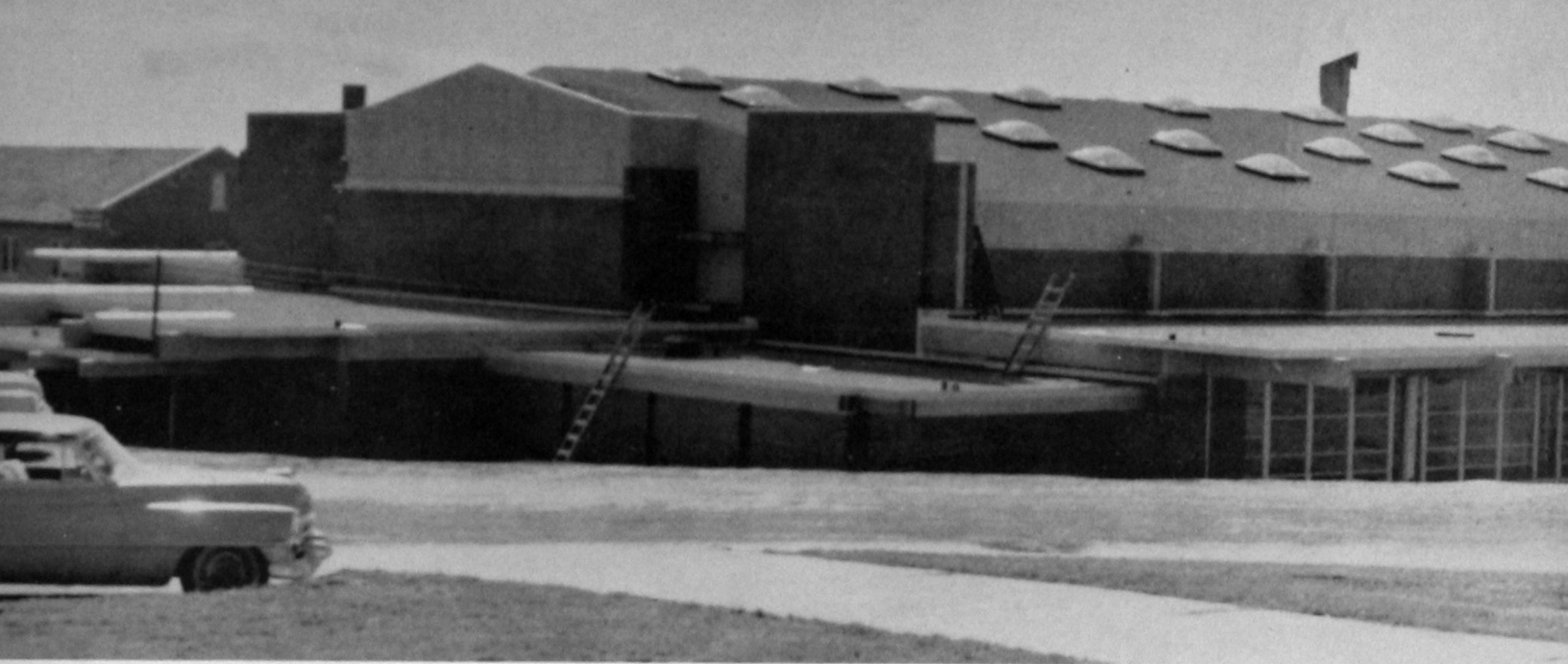

GYMNASIUM

Making its first showing on the Southwestern State campus, the New Gymnasium holds exciting moments for the future. Besides having a basketball court, it also contains new classrooms and a new field house.

BUILDINGS





Pat Thomas, Myrna Beth Hildebrand, Janice Eaton, Norma Haney, Gwen Riggs, Carolyn Verhines, Mrs. Ruby Drinkwater, Bob McQuirk, Leonard Selvidge, Mr. Max Lee, Gene Fair.

<i>Editor</i>	Norma Haney
<i>Associate Editor</i>	Peggy Elledge
<i>Business Manager</i>	Leonard Selvidge
<i>Secretary</i>	Beth Hildebrand
<i>Copy Editor</i>	Janice Eaton
<i>Class Editor</i>	Carolyn Verhines
<i>Organizations Editor</i>	Gwen Riggs
<i>College Life Editor</i>	Gene Richardson
<i>Athletics Editors</i>	Pat and Bill Thomas
<i>Sponsor</i>	Ruby Drinkwater
<i>Faculty Business Manager</i>	Max Lee
<i>Photographer</i>	Bob McQuirk
<i>Assistant Photographer</i>	Gene Fair



THE
1958 BULLDOG
STAFF
proudly presents
the
CONTENTS

CLASSES
ORGANIZATIONS
COLLEGE LIFE
ATHLETICS
ADVERTISING

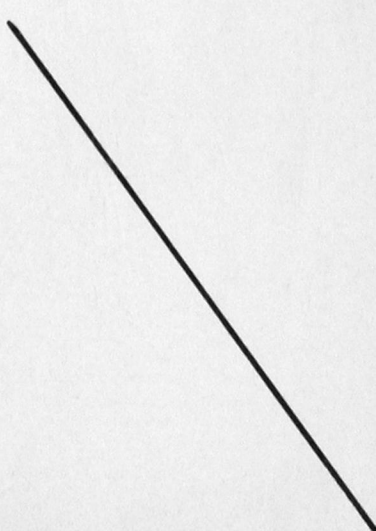



Southwestern State College is growing with the turn of each year. It is developing an inward depth that can be created only by years of hard work by its students and its faculty. Every phase of college life contributes to this glowing depth.

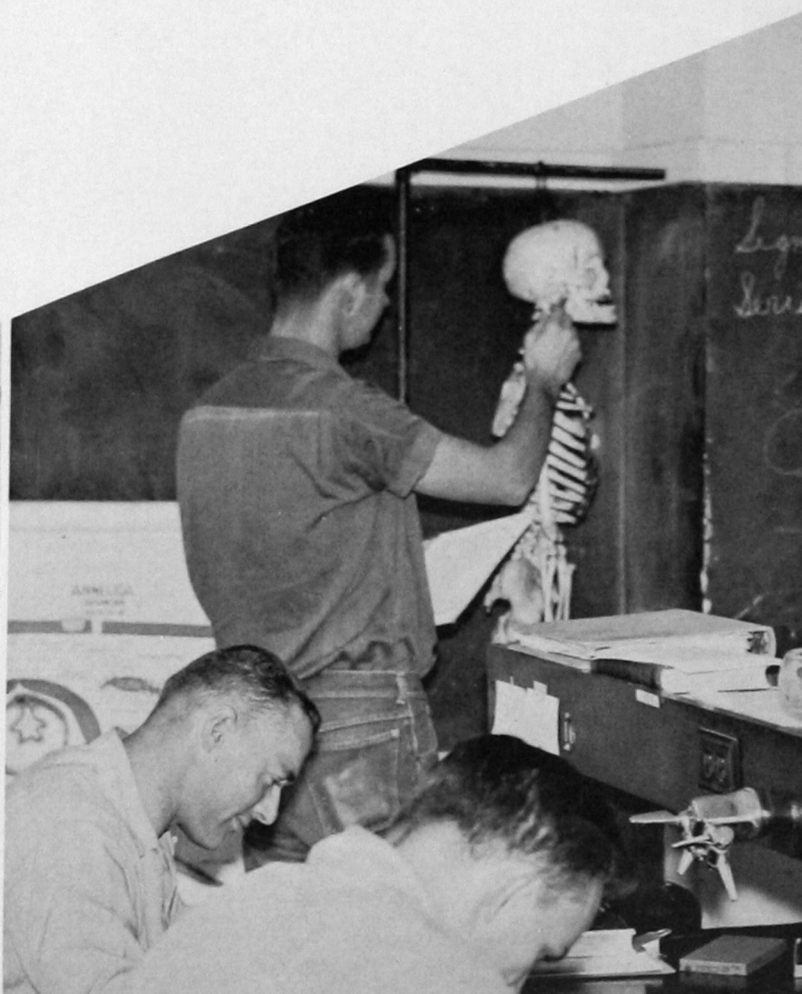
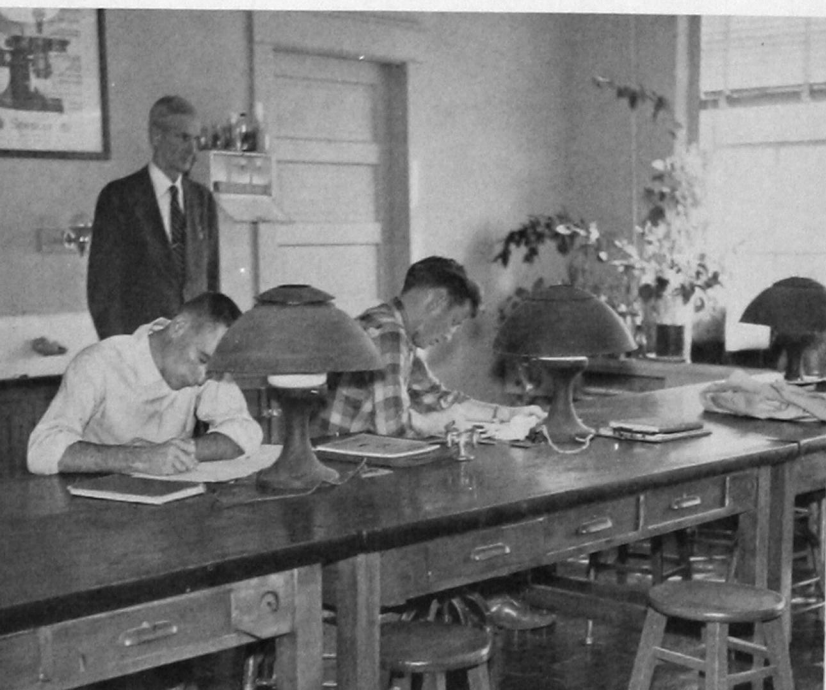

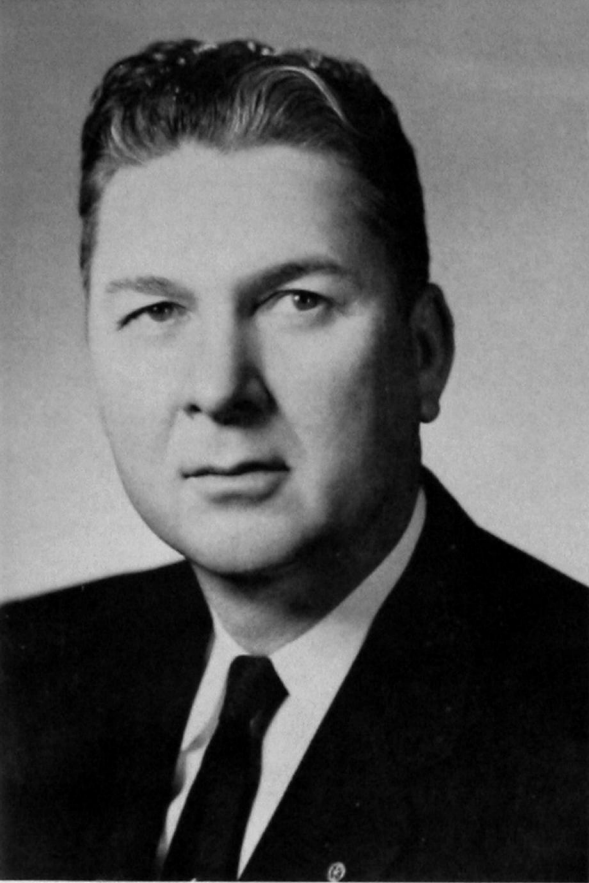

GOVERNOR
RAYMOND GARY

OKLAHOMA STATE REGENTS FOR HIGHER EDUCATION



Bob F. Allee



S. A. Bryant



Claude Chambers



Clee O. Doggett



Guy M. Harris

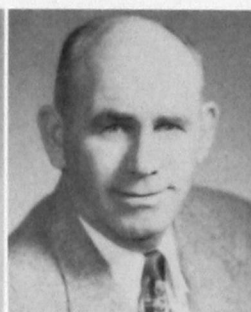

Julius Johnston



W. D. Little



Wharton Mathies

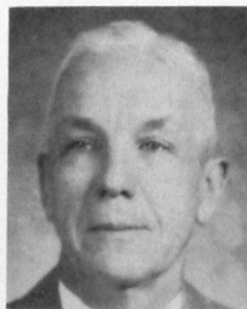

Guy M. Nash



John Rogers



Tom Sexton

BOARD OF REGENTS OF OKLAHOMA COLLEGES



Mrs. Earnest Anthis



S. C. Boswell



Bert H. Brundage



M. C. Collum



J. T. Colwick



Earl A. Drennan



John Fisher



A. L. Graham



Oliver Hodge



Joe B. Monroe

ADMINISTRATION



DR. KIRK E. NAYLOR
Dean of Instruction



DR. MARTIN A. SATZ
Director of Student Affairs



MR. W. D. STROTHER
Dean of the School of Pharmacy

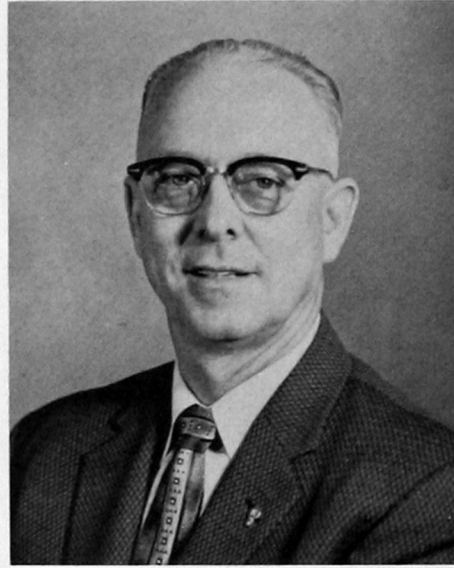

MR. EVERETT GARTRELL
Business Manager



MR. WALTER CROUCH
Director of Public Relations and
Publicity



MRS. RUBY DRINKWATER
Counselor of Women

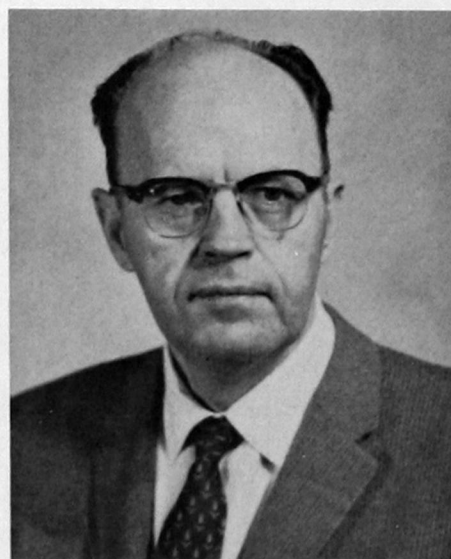

MR. IVAN D. CATES
Director of Audio-Visual



MRS. MILLIE THOMAS
Registrar

DR. FRED W. ALLEN
Head, Biology Department

MR. GEORGE BECKLOFF
Pharmacy Department

DR. GLADYS BELLAMY
Head, Language Arts
Department

MISS GRACE BURCHAM
Education Department

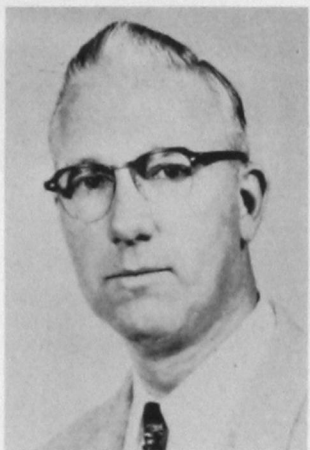

Mrs. BEULAH CERMAK
Math Department

MR. JOHN CERMAK
Head, Industrial Arts
Department

MISS BETTY COSHOW
Language Arts Department

MR. DICK COY
Music Department



DR. GEORGE
CUNNINGHAM
Chemistry Department

DR. W. L. DICKISON
Pharmacy Department

MISS MATTIE DRISKILL
Education Department

MR. V. R. ECHOLS
History Department

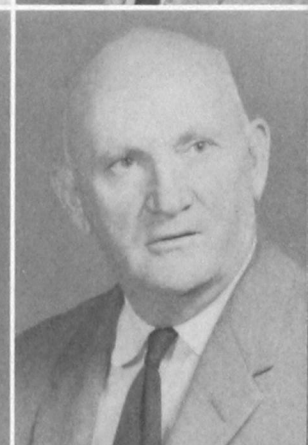
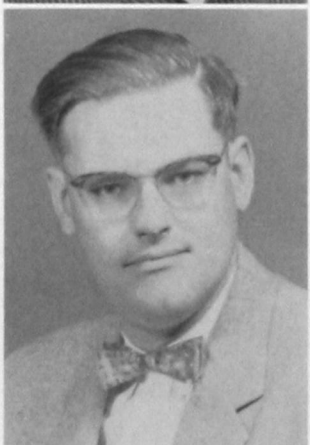

MISS HAZEL EVANS
Commerce Department

MR. LOUIS FOLKS
Student Center Director

DR. BILLY J.
FULLERTON
Education Department

MR. ALBERT GABRIEL
Commerce Department

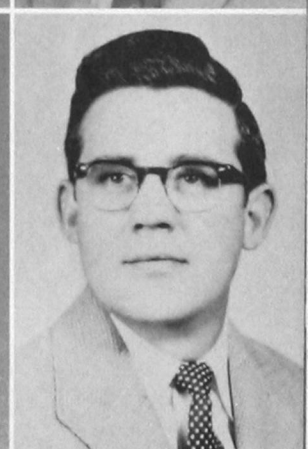
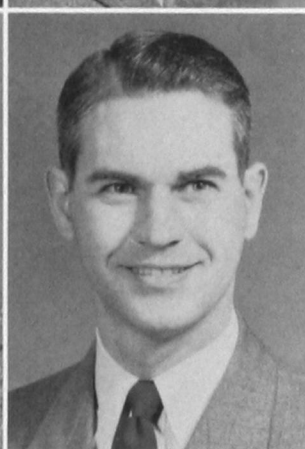

MR. GERALD K. GOFF
Math Department

MISS MARY E. GRIFFIN
Head, Music Department

DR. DONALD HAMM
Chemistry Department

MR. JOE BAILEY
METCALF
Head Football Coach

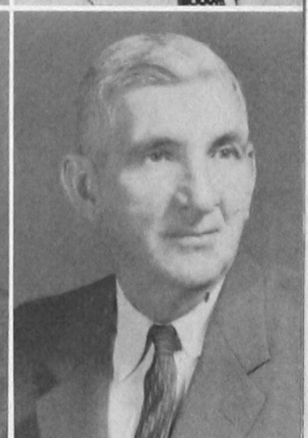
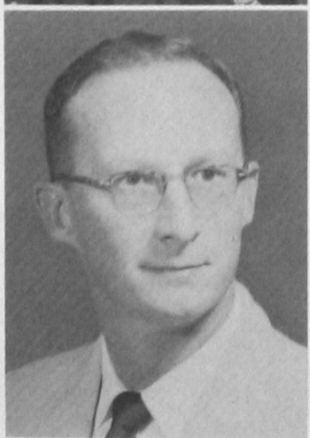



MR. GENE HAYES
Auto Mechanics Department

MISS DOROTHY
HATFIELD
Home Economics Department

MR. GRANT HENDRIX
Industrial Arts Department

MRS. CORA HERZOG
Commerce Department

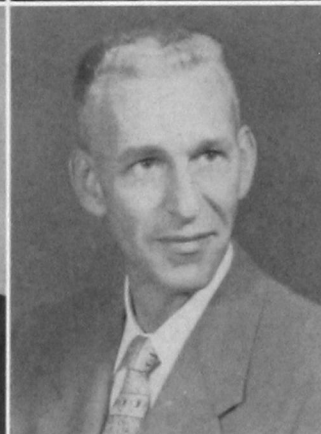

MRS. VENETTA KELL
Commerce Department

MISS MYRLE KELLY
Head, Art Department

MR. OTIS KING
Biology Department

MISS DAMARISE KITCH
Language Arts Department



DR. H. C. KOENIG
Language Arts Department

MR. WILLIAM LASS
History Department

MR. MAX LEE
Watch Repair Department

DR. H. W. LINSCHIED
Math Department



MISS FERN LOWMAN
Commerce Department

MISS LYNN LUNGAARD
Language Arts Department

DR. LOUIS MORRIS
Head, Education Department

MISS EDNA MULDROW
Language Arts Department

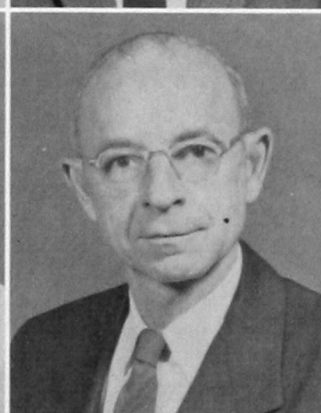

MR. JACK O'BAR
Head Librarian

MISS MABEL OWEN
Language Arts Department

DR. L. E. PEEVY
Head, History Department

MISS LURETHA PINNELL
Head, Home Economics
Department

MISS LOUISE RAINBOLT
Biology Department

DR. EARL REYNOLDS
Head, Chemistry Department

MR. BOB RICHARDSON
Language Arts Department

MR. HURSHIEL RISINGER
History Department

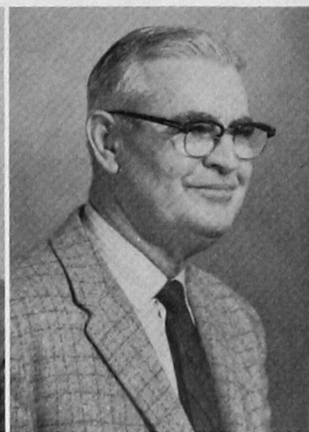

DR. CHARLES SCHWARTZ
Pharmacy Department

DR. ARTHUR SHUCK
Biology Department

MR. MERLE TAFF
Music Department

MR. H. F. TIMMONS
Biology Department

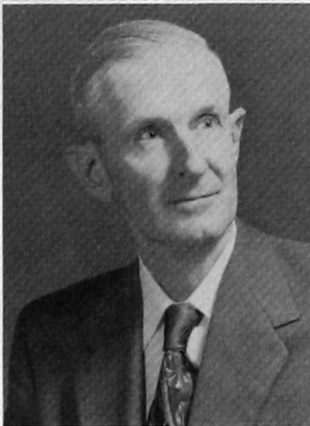

MR. ROBERT TYLER
Education Department

DR. L. J. VAN HORN
Head, Physical Education
Department

DR. W. W. WARD
Head, Commerce Department

MR. CHARLES WATSON
Music Department

MR. GALE WITCHER
Head, Auto Mechanics
Department

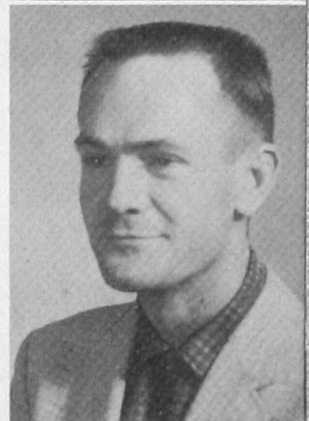
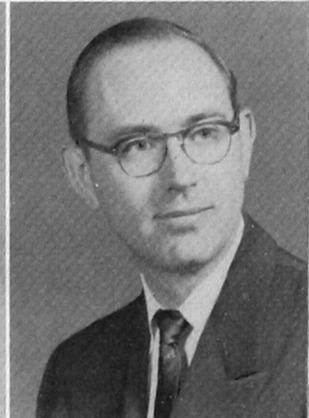

ADMINISTRATION AND FAC-
ULTY SECRETARIES — *Seated,*
left to right: Connie Archer,
Stella Shaw, Mary Ellen Rolison,
Jane Kay Mason, Darla Clark,
Helen Janzen.

Standing, left to right: Rhonda Rogers, Sophia Payne, Alice McKinney, Beth Hildebrand, Ardith Gastineau, Vicki Mixon, Marty Taylor, Loraine Witcher, Mary Page, JoAnna Hibler, JoAnn Hopkins, Carol Vineyard.

CLASSES





SENIORS



NORMA HANEY, *Student Senate Representative*
DON DILL, *Student Senate Representative*
MICKY MERCER, *Secretary-Treasurer*
KEITH WIGINTON, *President*
LEONARD KINCAID, *Vice President*

VERNON ADAMS, Moorewood, Circle K.

BILLY ALLEN, Hammon, Circle K, FTA, Dean's Honor Roll, Debate Team.

GORDON ALLEN, Arapaho.

DELBERT AMEN, Weatherford, Industrial Arts Club, FTA.

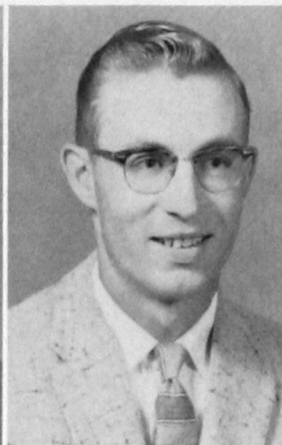
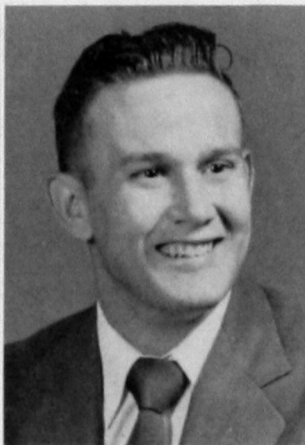

JIM ARCHER, El Reno, Football, Tennis.

JAMES ARNEY, Leedey, Sigma Theta Epsilon.

LON AVANTS, Eakly, Dean's Honor Roll, Industrial Arts Club.

ARNOLD AYRES, Weatherford.

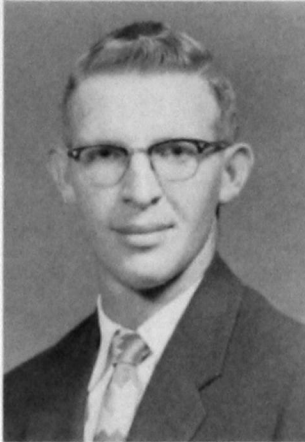

EUGENIA BAKER, Elk City.

GERTRUDE BARBER, Hydro.

IRVIN BARBER, Hydro.

ALVA D. BARR, Lookeba, FTA, Dean's Honor Roll.

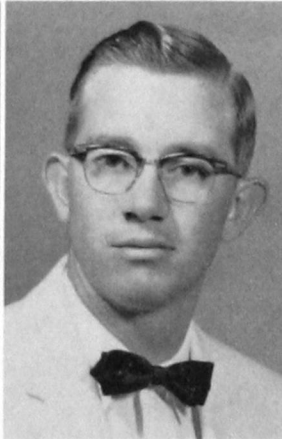
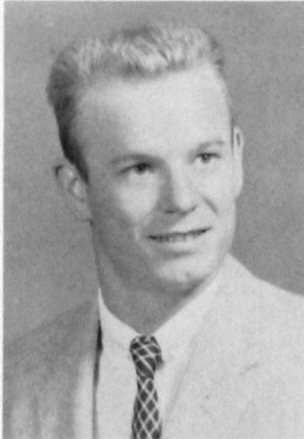

WAYNE BAUMAN, Cordell, Band, FTA.

BOB BENTON, Sayre, President Phi Delta Chi, Past Vice President Circle K, APhA.

KEITH BERNHARDT, Omega, Beta Tau Beta, Apha Phi Sigma.

JEANNE BIEHLER, Dean's Honor Roll, Forensia, FTA.

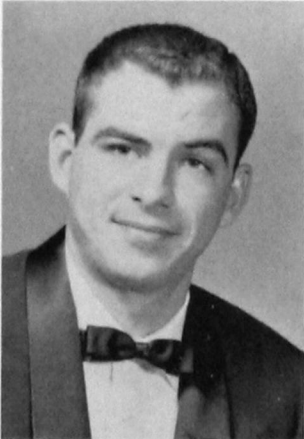
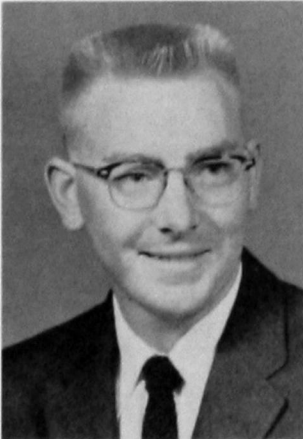

LARRY BIEHLER, Omega, Alpha Phi Sigma.

MELVIN BLACK, Hydro, Alpha Phi Sigma, Baseball Letterman.

LEON BOZARTH, Custer, FB-LA, STE President and also Secretary, Wesley Players, Wesley Foundation President, Film Librarian.

BRUCE CAMPBELL, Woodward, APhA.

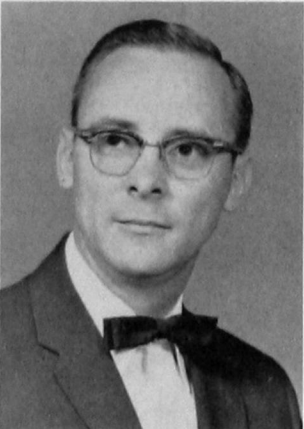



MARILYN CAMPBELL, Lone Wolf.

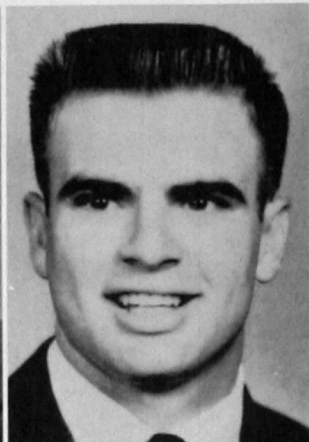

GLEN CASTLE, Altus.



ZOLA CATES, Weatherford, Forensia, FTA.

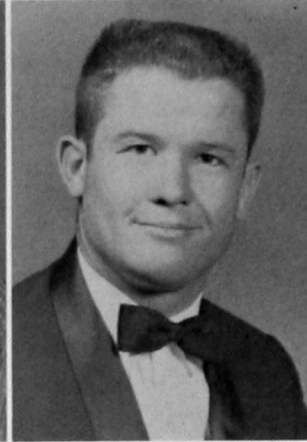

LEE ROY CHAMBERS, Sayre, Vice President Beta Tau Beta.



KENNETH CHAPMAN, Gainesville, Texas, APhA, Phi Delta Chi, Pharmacy.



WOODY COHLMIA, Watonga, Beta Tau Beta, Inter Greek Council, Student Senate, Vice President Student Senate Association of Oklahoma.



LABOYD CRELIA, Altus.



BURL CULP, Duncan, Phi Delta Chi, Vice President APhA, Circle K Club.



GEORGE CURTIS, Thomas.

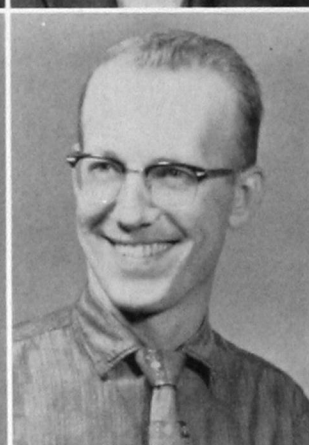

BILL DAWSON, Weatherford.



MARIAN DECKER, Lawton.



MARVIN DECKER, Lawton.



GENE DEW, Foss, FTA.



DON DILL, Ardmore, Football, Track, O Club, TKE Pledge-master, FTA, Kappa Pi, Student Senate.



KENNETH DIXON, Kermit, Texas, Phi Delta Chi, APhA.

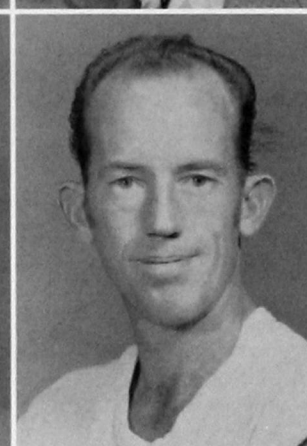

DOYLE DOBBINS, Custer, Industrial Arts Club.



DARRELL DORMAN, Rush Springs.



RITA DUNCAN, Hollis, FTA, BSU, Campus Beauty 1956, Homecoming Queen 1957.

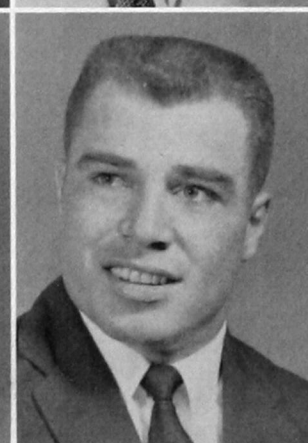

GLEN DUNCAN, Ardmore.



BOBBY DUNGAN, Sayre, FTA.

DONALD DUNGAN, Brownfield, Texas.

ROSE MARIE EHRLER, Anadarko, Newman Club, FTA, Language Club.

PEGGY ELLEDGE, Lawton, Associate Editor of Bulldog, Tri-J, Cheerleader, Masquers, FTA, Dramatics, Who's Who, Dean's Honor Roll, Policy Forming Board of Student Center, Duke Award, Alpha Psi Omega.

RUTH ANN ENGLISH, Felt, Alpha Phi Sigma, FTA, Forensia, Kitawasa.

GLORIA ENTZ, Hydro, FTA, Home Economics Club Parliamentarian.

FLORENCE EPPERLY, Camargo.

RAY FISHER

MARY LOU FOWLER, Granite, FTA, BSU.

JANE FRANCES, Elk City.

JOYCE FREEMAN, Sentinel, Tri-J, FTA, WAA, Home Economics Club.

RICHARD FRIESEN, Thomas.

A. N. GALLOP, Gould.

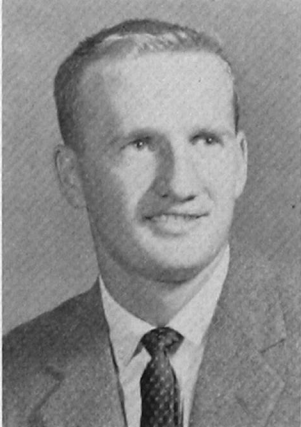
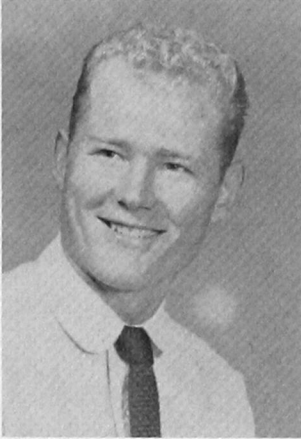
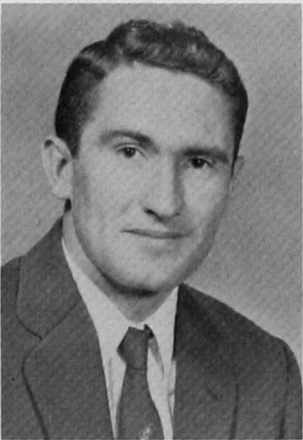

"OUCH!" DID IT HURT, JOE? . . . "O" Club members Dudley Savage and Richard Friesen give Joe Buck and Rusty Romines sound spats while Joe Pogorelc and Don Washburn wait their turn.





BOB GALLOP, Altus.

GLENDAL GALLOP, Gould.

NANCY GALLOP, Weatherford.

SHARON GARDNER, Altus,
Delta Zeta, FTA, Forensia, Home
Economics Club.

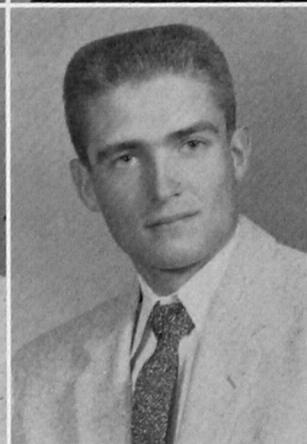
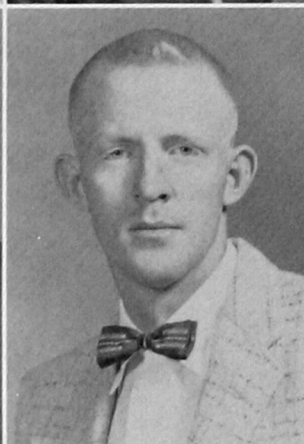

BUEL GARNER, Gotebo, Indus-
trial Arts Club, FTA.

DAVID GILLINGHAM, Binger,
Industrial Arts Club, Alpha Phi
Sigma, Sigma Theta, Epsilon,
FTA.

BOBBY GRAVES, Hollis.

DON GRAVES, Dill City, FTA,
Charter Member of Circle K.

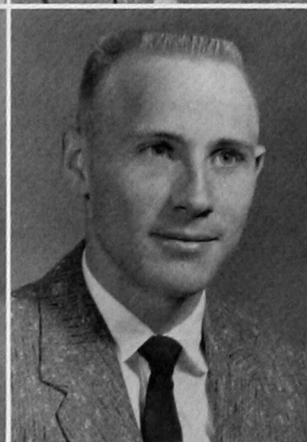

BOB GREEN, McClain, Texas,
APhA, Beta Tau Beta Secretary,
Circle K Charter Member.

JOHNNY GRIDER, Altus, FTA.

HOWARD GROVES, Cordell.

BILL GUNTER, Foss, FTA.



EILEEN HAGGARD, Putnam,
Who's Who, Dean's Honor Roll,
Delta Zeta Social Chairman,
YWA President, FTA, WAA,
Stewart Hall Vice President,
BSU Vice President.



"RAUNCHY!" . . . Don
Wion and Sharon Gard-
ner liven up the snack bar
during the supper hour.

JOYCE HAGGARD, Gotebo, Kitawasa, WAA, FTA, President Stewart Hall.

JOHN P. HALE, Weatherford, Phi Delta Chi, Treasurer APHA, Optimist Club Vice President.

NORMA HANEY, Butler, Tri-J Vice President, Masquers Secretary-Treasurer, Forensia, Who's Who, Dean's Honor Roll, Editor of *Bulldog*, President's Honor Roll, Alpha Psi Omega, Student Senate, Duke Award, Dramatics, Debate Team, Homecoming Queen 1956.

JUDITH HARMS, Clinton, Dean's Honor Roll, FTA.

CHARLES HARRIS, Mt. View, Dean's Honor Roll, FTA, Industrial Arts Club.

KENNETH HASTINGS, Spavinaw, APHA, Phi Delta Chi, Newman Club.

VELMA HIETT, Vinson, Dean's Honor Roll, FTA.

VOYLE HOLDER, Mt. Park, Industrial Arts Club.

JAMES HOLLAND, Mangum, Baseball, FTA, LYD.

EUGENE HOOD, Vernon, Texas, Phi Delta Chi, APHA, Kitawasa, Pharmacy "Apothecary" Staff.

CHARLES HOSKINS, Bethany.
MAURINE HOWARD, Mangum.

LOU RAE HUCKABA, Weatherford, Tri-J, Masquers, Dramatics.

JACK HUGHES, Clinton.
JIMMY HUGHES, Davidson.

AVIS HULETT, Taloga, Forensia, FTA, FBLA, Alpha Phi Sigma, Dean's Honor Roll.

BEA INGRAM, Hobart, Tri-J President, Editor of *Southwestern* 2 years, Student Senate, Executive Secretary of OISA, Cheerleader, FBLA, LYD, FTA, Masquers, Duke Award, Activities Council, Inter-Greek Council, Dramatics, Who's Who.

ROBERT INGRAHAM, Mooreland.

DALE JACKSON, Mangum, FTA President, Who's Who, Student Senate, BSU Activities Council.

REX JAMES, Cushing.

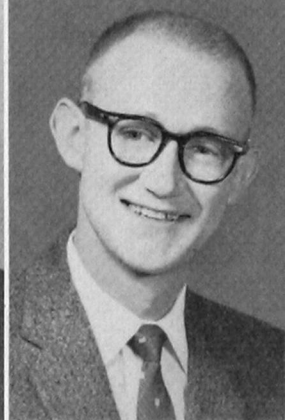
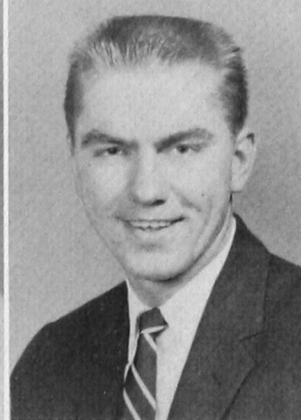
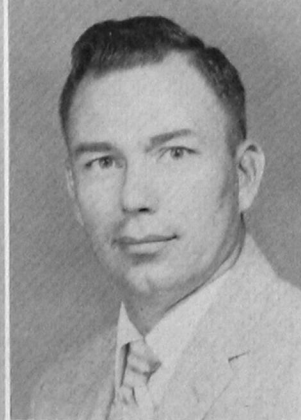
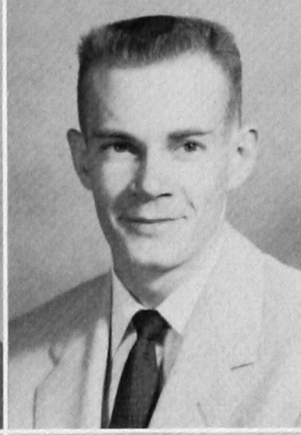
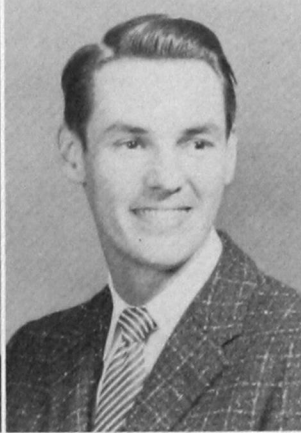
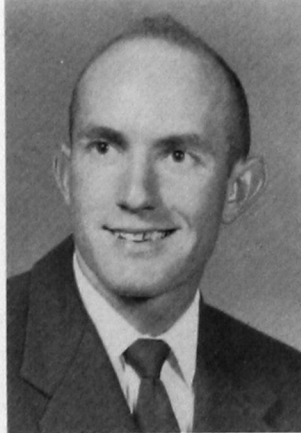
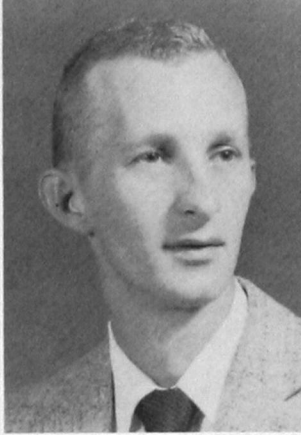
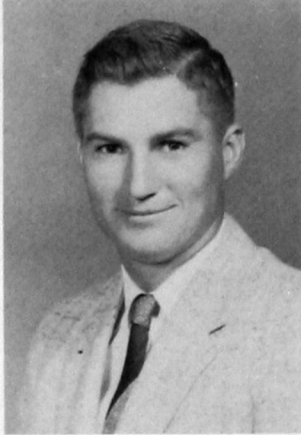
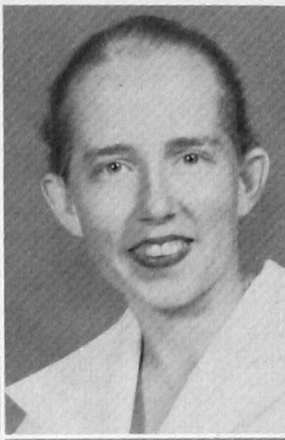



SAM JAMESON, Altus, FBLA, FTA.



HELEN JANTZEN, Clinton.



JERALD JEFFRIES, Kingfisher, Alpha Phi Sigma, FTA, State Coordinator, Industrial Arts Club, Kitawasa.

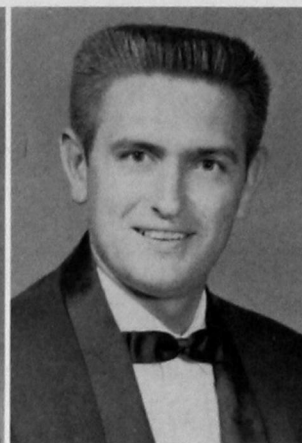

DONNIE JOHNSON, Carnegie.



DONALD JONES, Mangum, Band President, Lamda Mu.



PAULINE JONES, Weatherford, Forensia, FTA.



JIMMY KEITH, Okmulgee, President's Honor Roll, Dean's Honor Roll.



JANET KINCAID, Taloga, Band, FBLA Secretary-Treasurer, Forensia Secretary and President, Alpha Phi Sigma, FTA, Dean's Honor Roll.



LEONARD KINCAID, Custer, Senior Class Vice President, Dean's Honor Roll, Baseball, Phi Delta Chi, Basketball, Circle K Secretary, APHA.

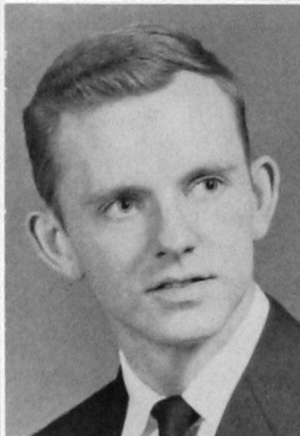

ROBERT D. KING, Hobart, Lamda Mu Vice President, Varsity Four Quartet, Southwestern Singers, Band, Alpha Phi Sigma.



NORVAL KING, Clinton, FTA, OEA.



BETTY KLIEWER, Cordell.



GARY LAIRD, Tipton, "O" Club President 1 year, FTA, Football letterman 4 years, Alpha Nu.



LORENE LASSITER, Hydro, FTA.



DOYLE LEATHERBURY, Carnegie.

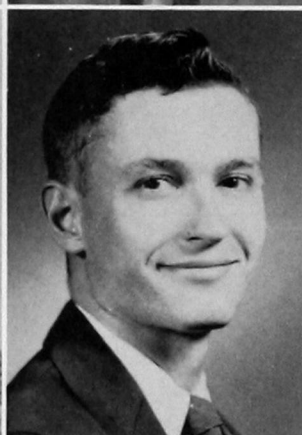

HAROLD LEVESEY, Oklahoma City, FBLA, Optimist Club.



KAY LINNEAN, Manitou, Lamda Mu, Masquers, FTA, Wesley Foundation, Wesley Players.

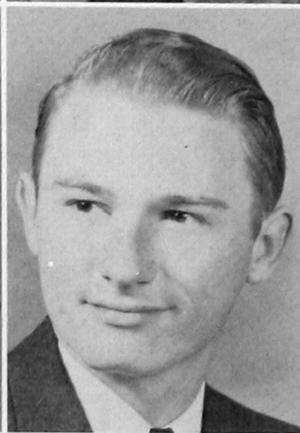

BOB LITTLE, Hinton, SNEA Vice President, Alpha Phi Sigma Vice President, Lamda Mu, Newman Club, Activities Council Vice President, Who's Who, Rotarian of the Month.



SHIRLEY LOCHMANN, Fargo, Band, Lamda Mu, FTA, Choir, Southwestern Singers, Creative Writing Club, Kitawasa, CYF.



A. LEO LONG, Weatherford, FBLA.

MORRIS McADOO, R u s h Springs, FBLA.

EDGAR McCULLOUGH, Ft Cobb, FTA, Dean's Honor Roll, Industrial Arts Club Secretary.

BILLY LEE McGUIRE, Maud, APhA, Student Senate President and Vice President 1 year, BSU, Circle K Treasurer, Neff Hall Treasurer.

MAX McKINSEY, Clinton.

KENNETH McPHEETERS, Granite.

FRANCES MARTIN, Boynton, Home Economics Club Treasurer, FTA, Wesley Foundation, Lady O's.

WILLIAM MATTHEWS, Berlin.

BILLY MEDLOCK, Olustee, FTA.

MICKY MERCER, Eldorado, Delta Zeta President 2 years, Class Officer 3 years, Student Senate, Who's Who, FTA, Outstanding Girl in Junior Class, Student Activities Council, Stewart Hall Officer, TKE Sweetheart, Annual Staff, Optimist Club, All-School Play.

JANICE MILLER, Clinton, Delta Zeta, Student Senate, Home Economics Club, Governing Board Stewart Hall, Optimist Club, FTA Secretary and Miss FTA, TKE Sweetheart, Who's Who, Dean's Honor Roll.

JACK MITCHELL, Harrah.

MYRNA MOORE, Clinton, FTA.

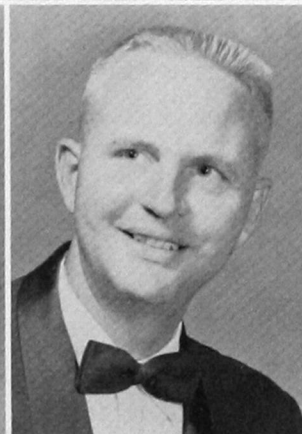
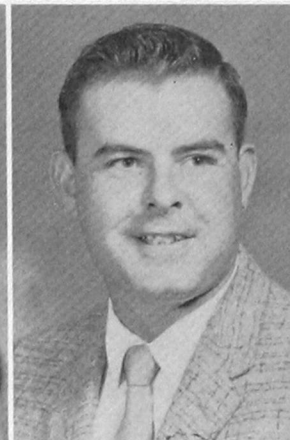
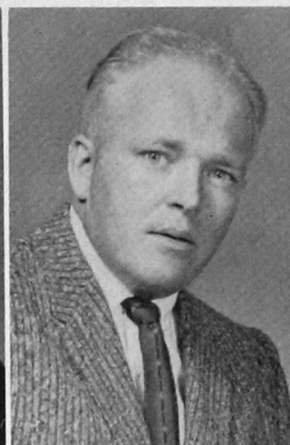
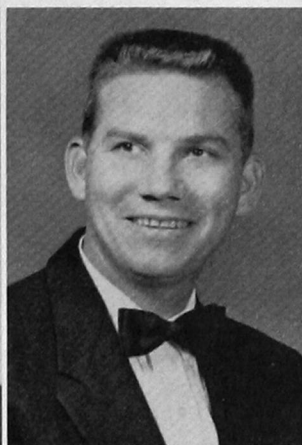
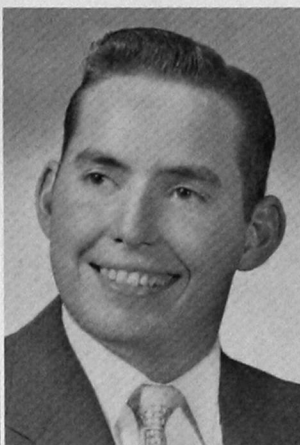

"YES, MR. PRATT, THERE'S NOTHING LIKE PHYSICS!" . . . Arnold Ayres shows his "friend" the inside secret to a Physics problem.

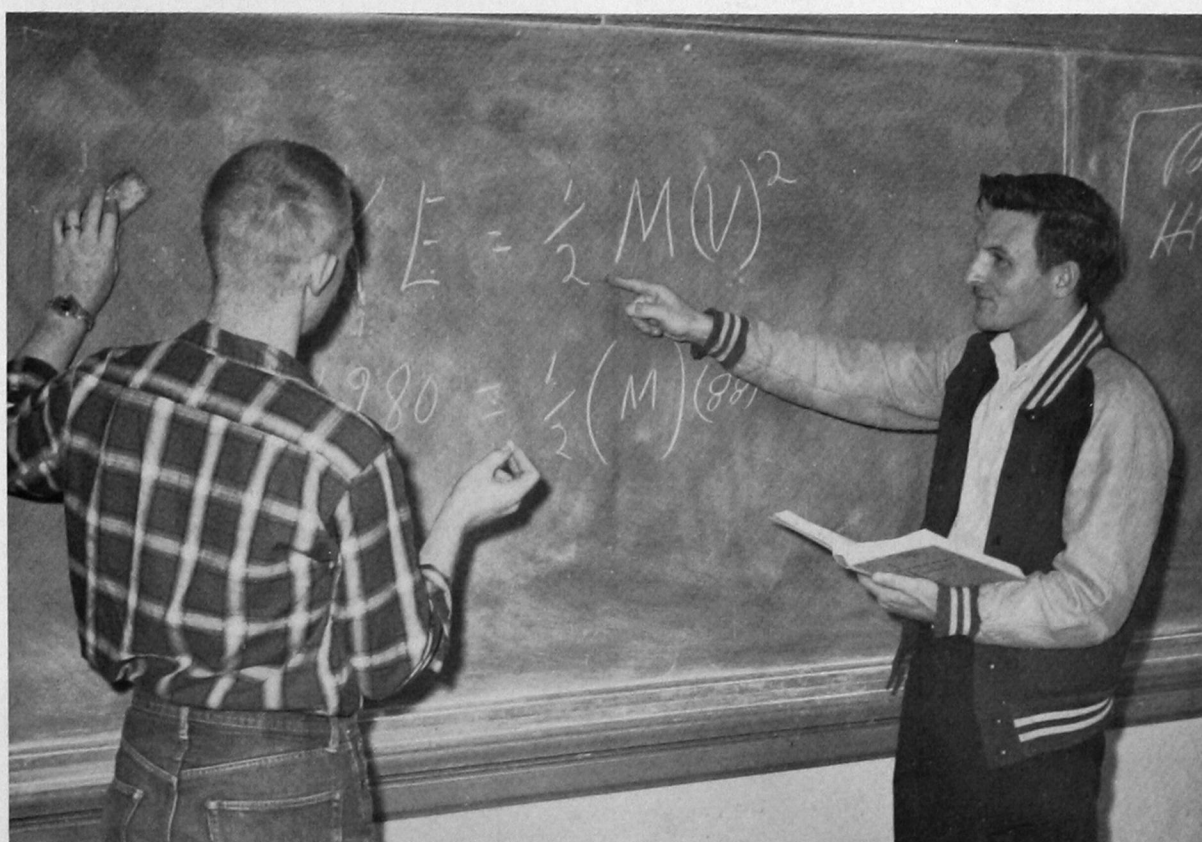

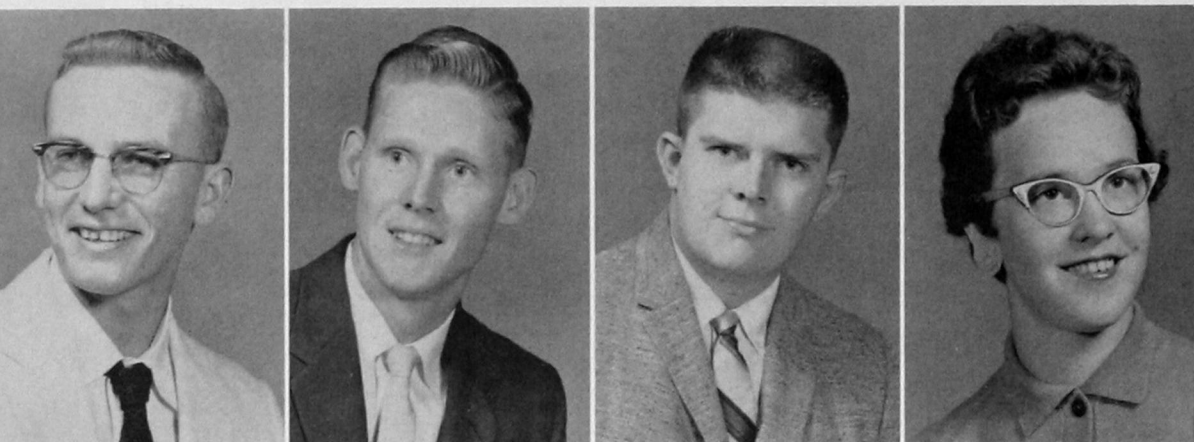

HENRY NELSON, Mangum.

JESS NELSON, Clinton, FTA, Optimist Club.

NORMAN NEWBERRY, Temple, Masquers, FTA, Pi Kappa, Southwestern Singers, Varsity Four Quartet, Debate Team.

WILMA NEWMAN, Clinton.

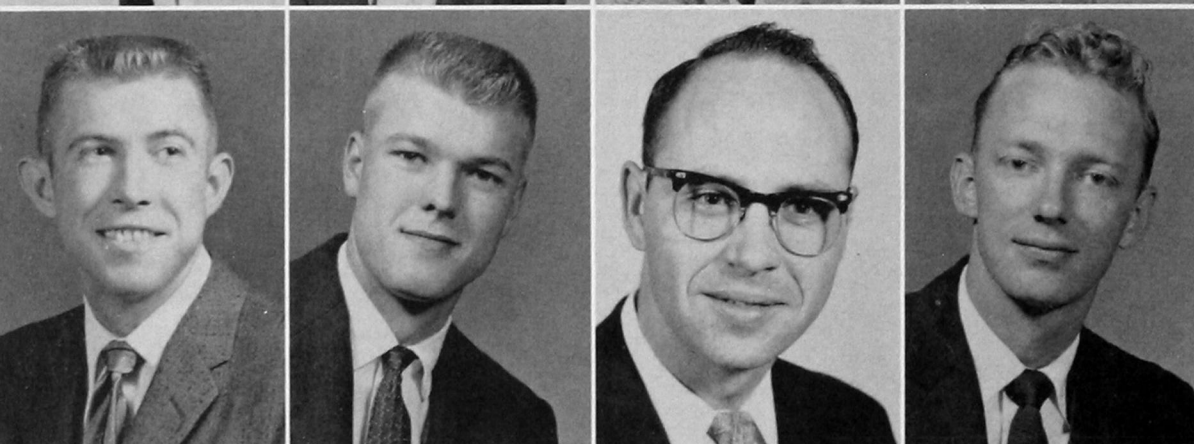

WILLIAM O'CONNOR, Wagona.

DARVILLE DEE ORR, Borger, Texas.

JAMES PARKER, Dill City.

DONALD PHILLIPS, Eagle City, APhA.

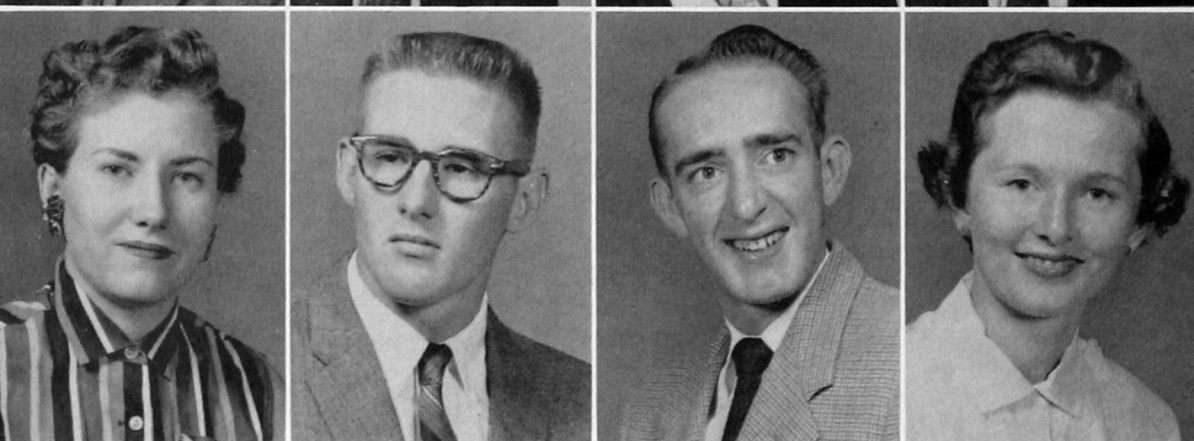

DOROTHY PISTOLE, Elmer, Kitawasa, Forensia, FTA, BSU.

DAVID RAINEY, Clinton, Kappa Pi, Lambda Mu, Band, Student Center Activities Council.

MILBERN RAY, Thomas, Dean's Honor Roll, FBIA.

JEAN REYBURN, Hitchcock, FTA, WAA.



"HAVE CARDS: WILL TRAVEL." Doris Milliron, Imogene Pannell, Ramona Fugate, Lawanna Storm, Joyce Freeman and friends engage in a friendly game of Rook.

JOE BILLS REYNOLDS, Gotebo, Tri-Beta President, Optimist, LYD, Varsity Basketball, Who's Who, Dean's Honor Roll, President's Honor Roll, Alpha Phi Sigma.

JUNIOR A. RICHARDSON, Sayre, FBLA.

ANITA RIPPETOE, Weatherford, Forensia, FBLA, Alpha Phi Sigma.

BEVERLY ROBERTS, Oakwood FTA, FBLA, Forensia.

ALENE ROBERTSON, Sayre.

KIRBY ROBERTS, Fairfax, FB-LA State Vice President.

VIRGIL ROBERTSON, Sayre, FTA.

LEON ROBISON, Bartlesville, Beta Tau Beta.

FLYOD L. RUHL, Corn, Dean's Honor Roll, FTA, FBLA.

WAYNE SALISBURY, Irving, Texas, APhA Treasurer, TKE Treasurer, Student Senate, Annual Staff.

MARJORIE SAPPINGTON, Willow, Kitawasa, BSU, Y. W. A., FTA.

TOM SAUER, Newkirk, Beta Tau Beta.

DORIS SCHMIDT, Cordell, Tri-J.

NORMAN SCOTT, Hollis.

LEONARD SELVIDGE, Stinnett, Texas, Student Senate Vice President, Neff Hall President, Who's Who, Football 4 years, All Conference and All American, O Club, FTA.

BOB SINNER, Visalia, California, TKE President and Secretary, APhA, Treasurer, Tennis Team, Dean's Honor Roll.

LEROY SMITH, Elk City, President Neff Hall, APhA Vice President.

ORVILLE SMITH, Weatherford.

RAYMOND STAS, Geary.

KATHERINE STALLINGS, Vinson, FTA, Home Economics Club, Wesley Foundation.

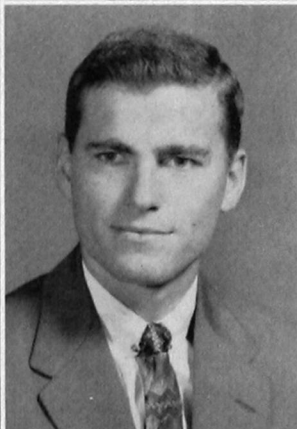
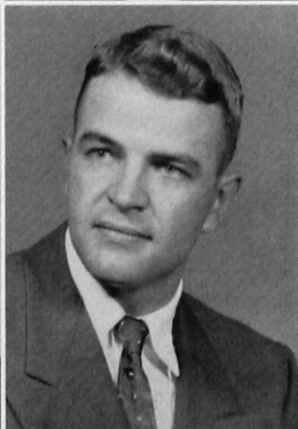
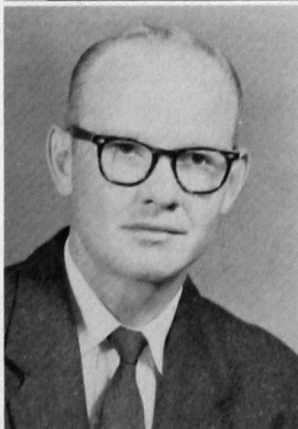
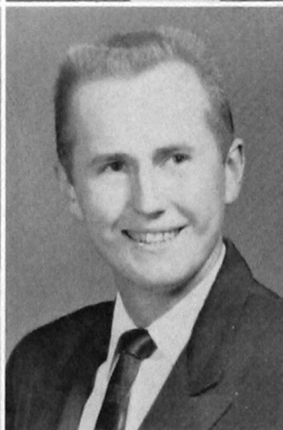
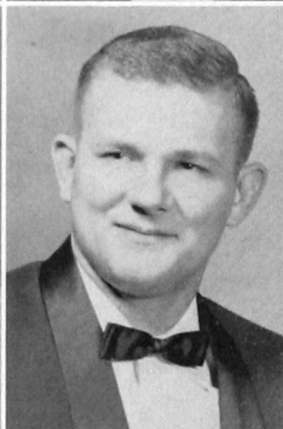
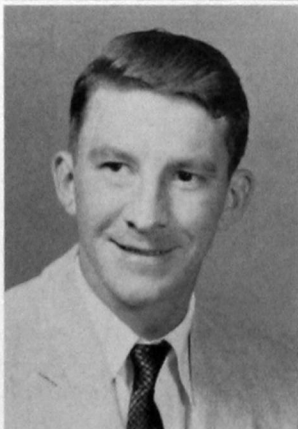
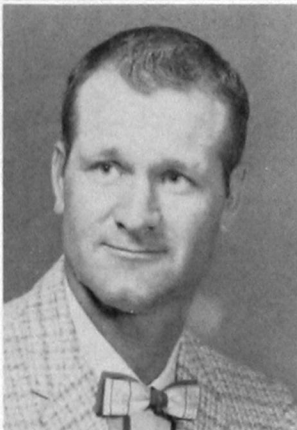
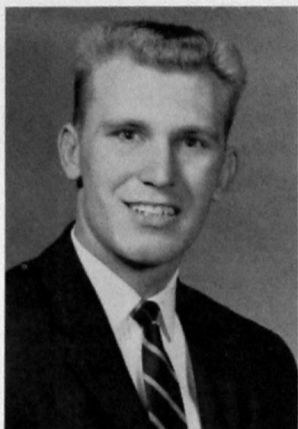

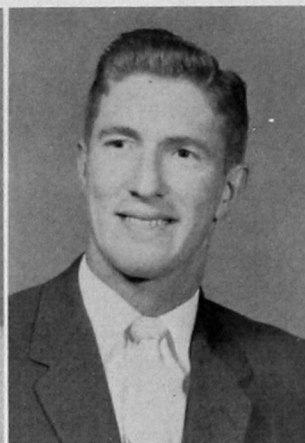

ELGER STAUBER, Crawford,
Physics Club.

KEITH STONE, Sayre.

JOE SULLIVAN, Putnam.

JOE SULLIVAN, Heavener.

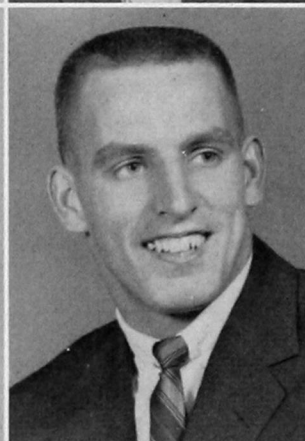
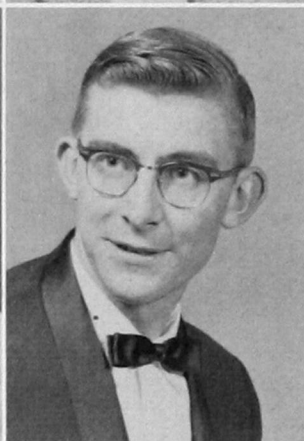

MARGARET SULLIVAN, Heavener, Forensia, FTA, Pharmacy Wives Reporter.

LARRY TAYLOR, Carnegie.

AL TERRILL, Lawton, Football, Basketball, Track, FTA.

KAY TERRILL, Abilene, Texas.

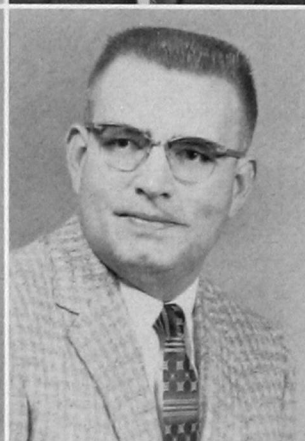

ROY L. TINNEY, Brinkman.

WILLIE TRUE, Weatherford, FTA, WAA.

BOB VANDERVEER, Chelsea.

BILL VAUGHAN, Cache, Lambda Mu President, BSU, Kitawasa, FTA, Follies, Southwestern Singers, Student Senate-summer.

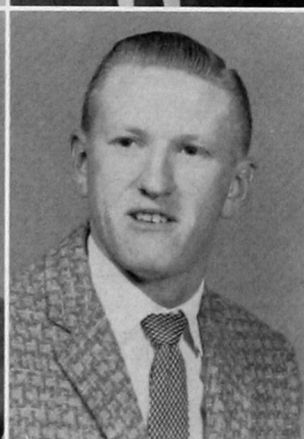

JERRY VICKERS, Thomas, FTA.

KATHRYN L. VILLINES, Tecumseh, Optimists Club, FTA Reporter, Masquers.

MAUDENE WADE, Sayre, FTA.

WENDELL WAGGONER, Blair, FTA, Optimists Club Vice President.

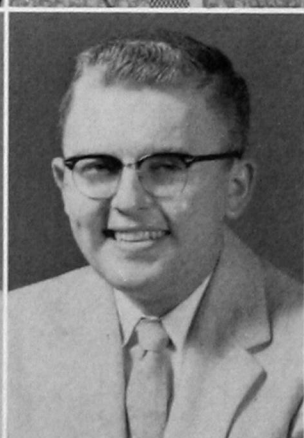

JEFF WALKER, Snyder, FTA.

OPAL WALKER, Cooperton, FTA.

CLARENCE WARD, JR., Altus, FBLA.

MARVIN WEBER, Southard, FTA.

SANDRA WELCH, Cooperton, FBLA, Forensia Vice President, Home Economics Club, FTA, Tri-J Treasurer.

SHERILL WHITE, Vici, FTA, FBLA.

KEITH WIGINTON, Friendship, Class President 3 years, "O" Club Vice President, Captain of Baseball and Basketball Teams, Inter-Church Council, BSU.

GAIL WILLIAMS, Hollis, Who's Who, FTA Secretary, Dean's Honor Roll, Forensia President and Secretary, Home Economics Club President and Treasurer, Alpha Phi Sigma, BSU.

NORMAN WILLIAMS, Hollis, Industrial Arts Club President.

RAY WINN, Weatherford.

ALVIN WOOD, Leedey.

JAMES WORKENTIN, Corn, Dean's Honor Roll.

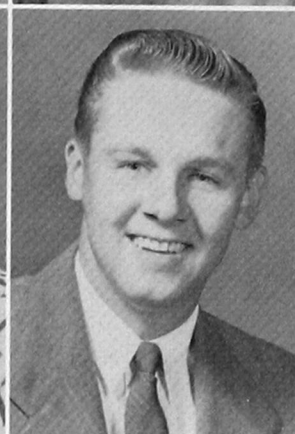
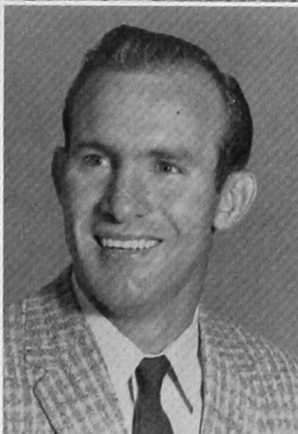
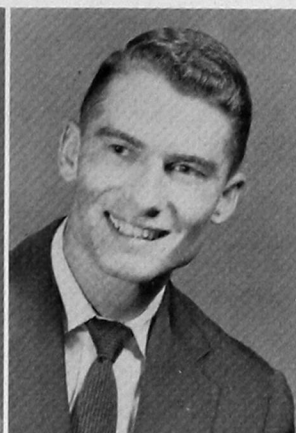

DONALD WRIGHT, Lookeba, FTA, Kappa Pi, Dean's Honor Roll.

BOBBY WYETT, Custer, Intramural Basketball.

BETTY ZACHARIAS, Granite, Forensia, WAA, BSU, BSU Council Secretary, Tri-Beta, Inter-Church Council Vice President.

NORMAN ZWEIACHER, Geary, Industrial Arts Club, FTA.



OKAY, SO YOU'RE A BRAIN . . . Bob Douglas, Jerry Kaufman, and Kay Villines stand before the Pharmacy display in the Administration Building.



YVONNE REYNOLDS, President's Honor Roll, Dean's Honor Roll, Delta Zeta, Tri-Beta Secretary and Historian, Optimist Secretary, Forensia, LYD, Who's Who.

JUNIORS



JOE BUCK, *Student Senate Representative*
PHYLLIS ROOF, *Student Senate Representative*
BOB BUTLER, *Vice President*
JOHN MARTIN, *President*
KAY RAZOOK, *Secretary-Treasurer*

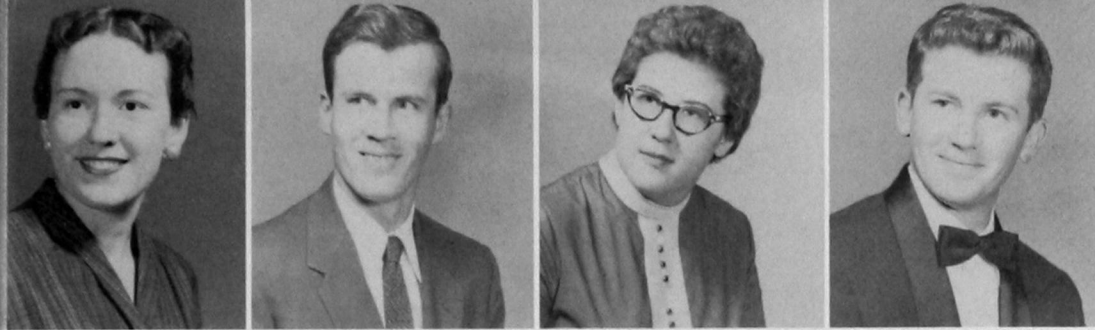

ELRAY ALLEN
Sayre
GENE ASMUSSEN
Clinton
THOYCE BACHLOR
Rocky
ROBERT BALDWIN
Bartlesville

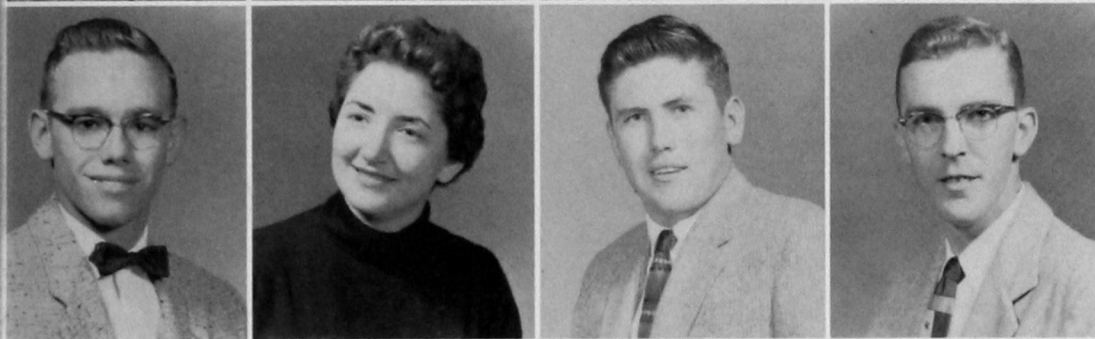

JAMES BARR
Lookeba
KOLETA BAUMAN
Cordell
KENNETH BENNETT
Carnegie
LEONARD BLACK
Chickasha

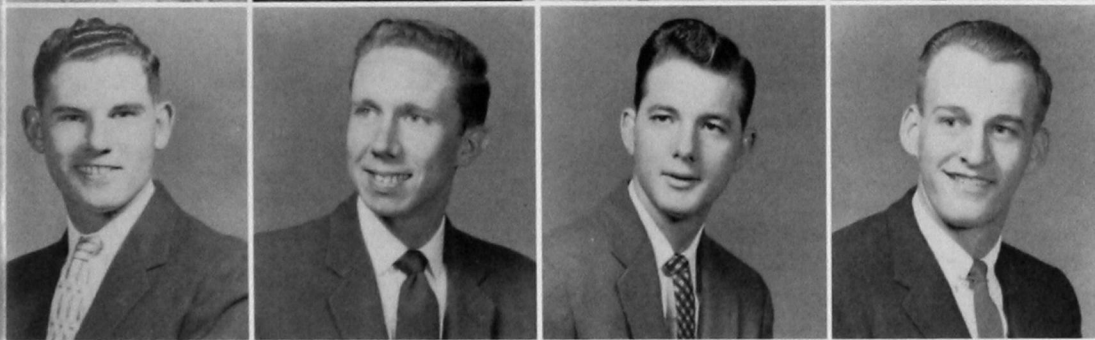

JERRY BOWSER
Taloga
BOB BREWER
Elk City
OLEN BROCK
Altus
TALBERT BROWN
Canton

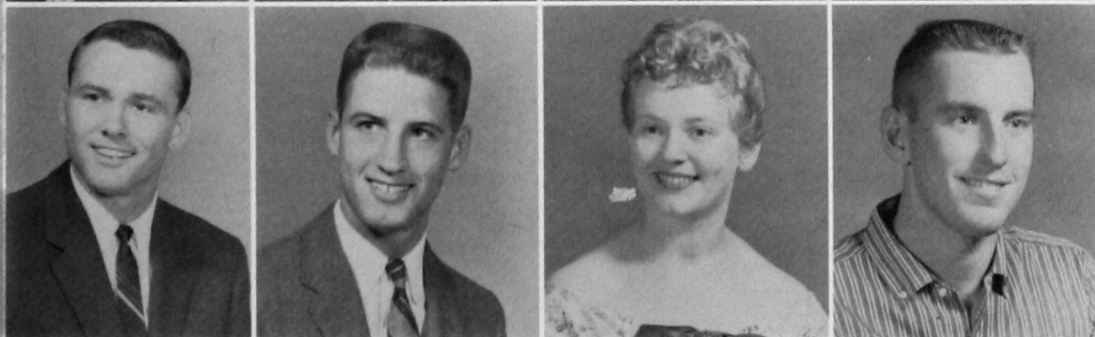

JOE BUCK
Altus
EARL BUCKMASTER
Hydro
OMEDA BULLINGTON
Blair
DELANO CAMPBELL
Lone Wolf



BERT CHESNEY
Rocky
JANIE CLAUNCH
Weatherford
KAY COHLMIA
Wichita, Kan.
AUBREY COWAN
Altus

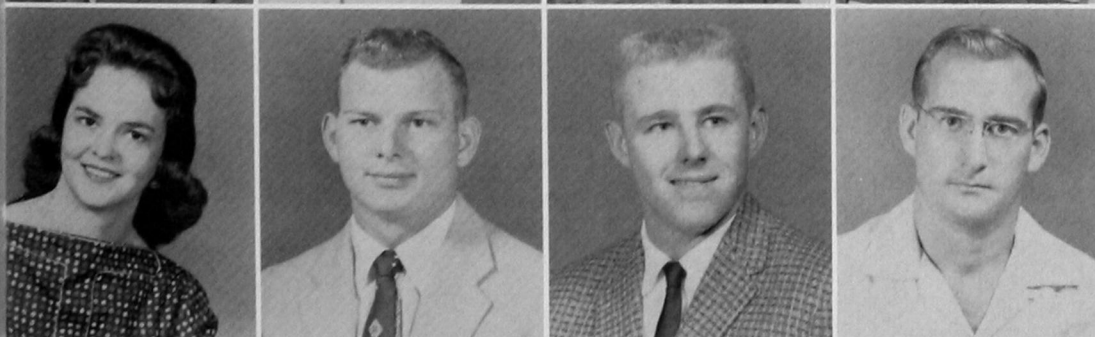

BONNIE CRABB
Hollis
MARVIN DAUGHERTY
Watonga
JIM DAVIS
Hobart
EUGENE DEAL
Ponca City

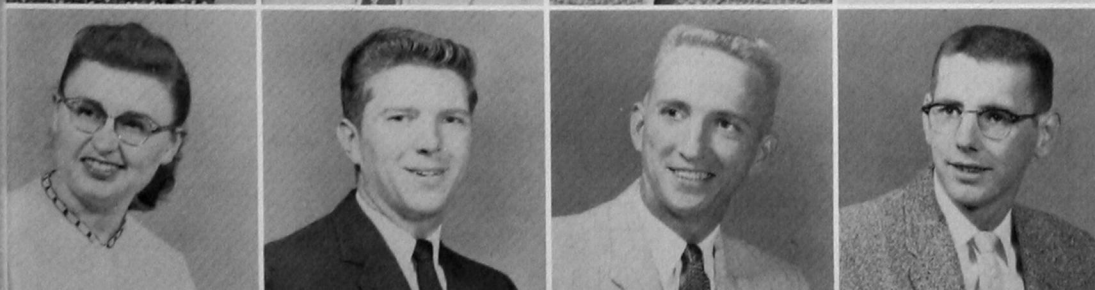

PATSY DETWEILER
Thomas
BOB DISHMAN
Gainesville, Texas
ROBERT DOUGLAS
Pettit, Texas
DON DRISCOLL
Sayre

BILLY EVANS
Brinkman
DAVID FEIL
Hooker
JIM FLEMING
Roosevelt
ROY FOLSOM, JR.
Hydro



GERALD FREEMAN
Reed
JOHN GARIS
Brodheads ville, Pa.
LAMAR GEIS
Gotebo
BOB GOODLOE
Enid

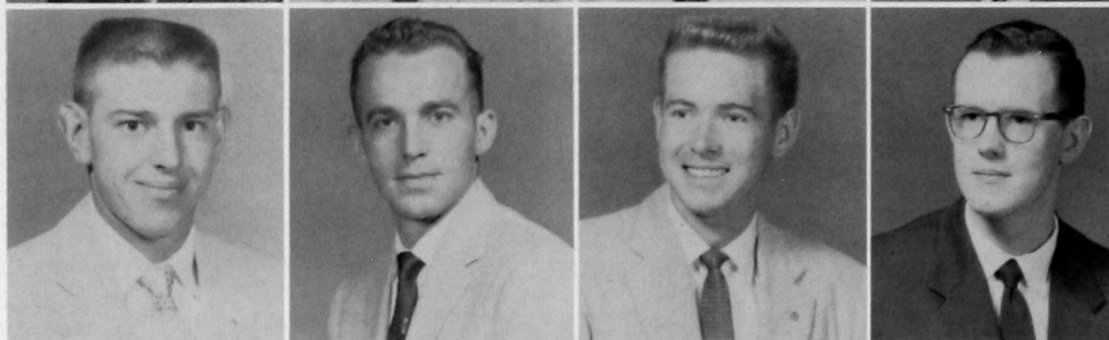

BRUCE GREB
Gotebo
LARRY HALFORD
Gotebo
JOHNNIE HARRIS
Hobart
H. L. HAWKINS
Thomas

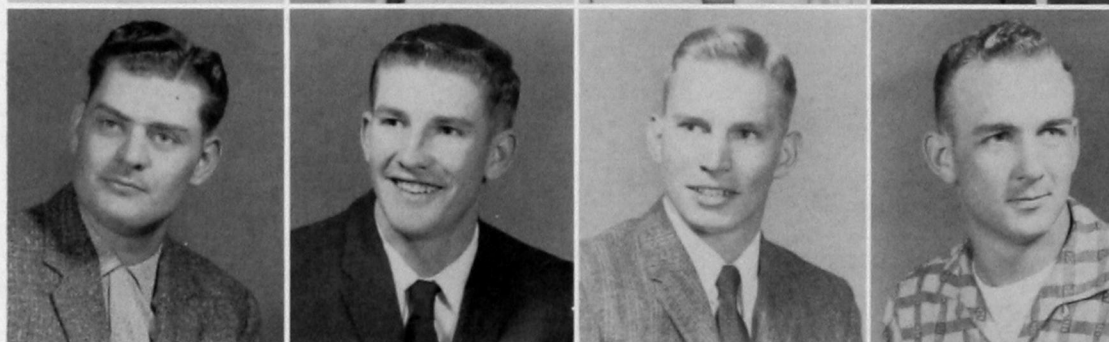

JAMES HEIDEBRECHT
Altus
HOMER HENSLEY
Altus
DARRELL HICKMAN
Ardmore
STUART B. HOLLEY
Antlers



GARY HOLT
Cordell
BOYD JACKSON
Guymon
ROGER JOHNSTON
Tipton
JERRY KAUFMAN
Olustee



JOE LANHAM
Guymon
JOAN LEATHERBURY
Carnegie
JACKIE LEWIS
Hollis
LEROY LEWIS
Tipton



JEAN LINVILLE
Putnam
CORDELA LITTLE
Carnegie
BILLY McCAMON
Sayre
CAROL McCLURE
Roosevelt



EARL McLAIN
Lone Wolf
BOB McQUIRK
Perry
SANDRA McQUIRK
Gotebo
JACK W. MADDEN
Altus



JOHN MARTIN
Haskell
CLIFFORD MEECE
Davidson
JOHN MOORE
Gainesville, Tex.
JIM MORLAN
Camargo



JIM MORRISON
Foss
CHARLES MOUDY
Miami
DONALD MOUNTAIN
Claremore
JERRY MURRAY
Thomas



DEANE MYERS
Hydro
JEANETTE O'NEAL
Butler
LEONARD OPDENHOFF
Kingfisher
JAMES PARKER
Dill City



ORIN PATTON
Putnam
KAREN PAYNE
Thomas
KENT PENCE
Mangum
JOSEPH POGORELC
Lorain, Ohio



TALKING . . . THE
NATIONAL PASTIME
. . . James Barr and Loren
Stevens discuss a similar
problem in one of their
Pharmacy classes.





CHARLES POWERS
Warden, Wash.
DALE RAY
Hydro
LLOYD RAY
Thomas
KAY RAZOOK
Fairview

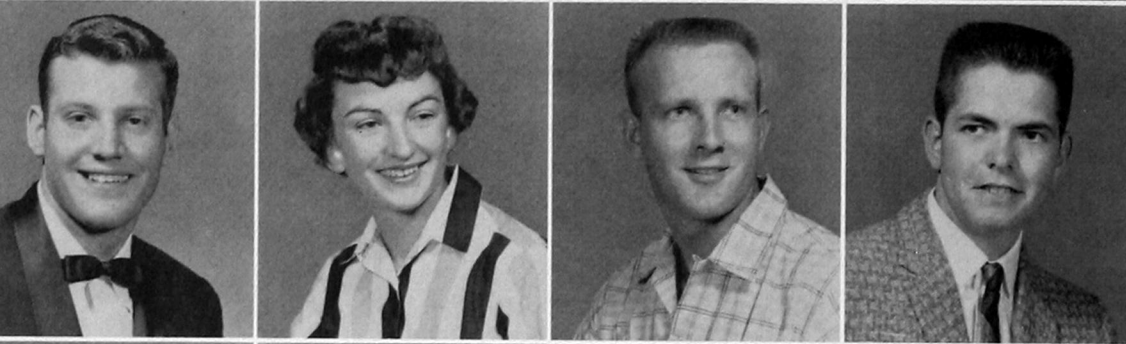

MICHAEL RILEY
McCloud
JACQULYN RIPPETOE
Hollis
JERRY RIPPETOE
Hollis
NORMAN ROBINSON
Canton

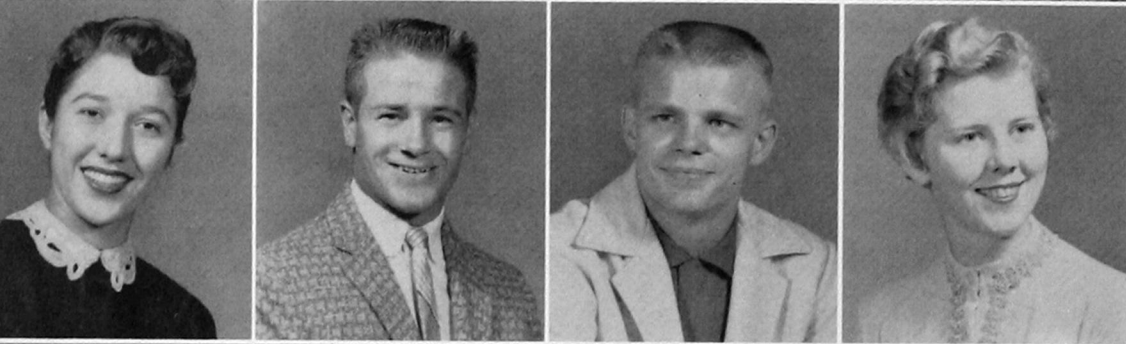

PHYLLIS ROOF
Weatherford
TOM RUBER
LEW SARCHETT
Midwest City
MARY ROSE SARCHETT
Weatherford



KENNETH SAUER
Weatherford
HARLEY SCHLOTTHAUER
Homestead
ELMER SCHMIDT
Corn
LEE SCHRADER
Roosevelt

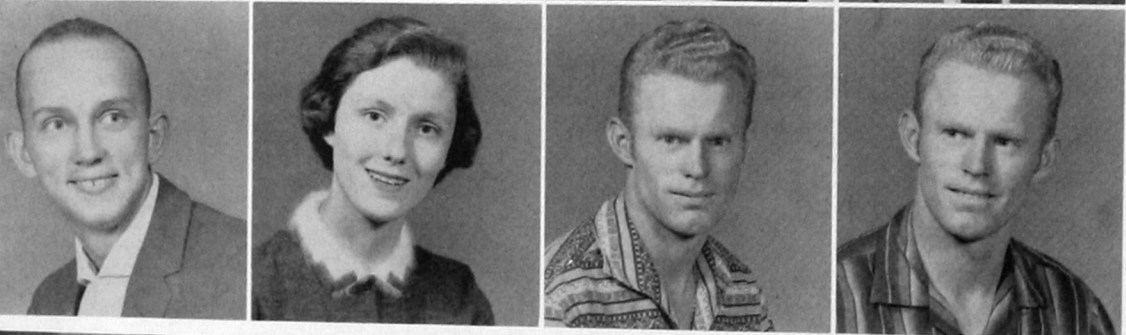

CLIFFORD SHARP
Rocky
DIXIE SHEARS
Anadarko
LA VON SHELTON
Carnegie
LEON SHELTON
Carnegie

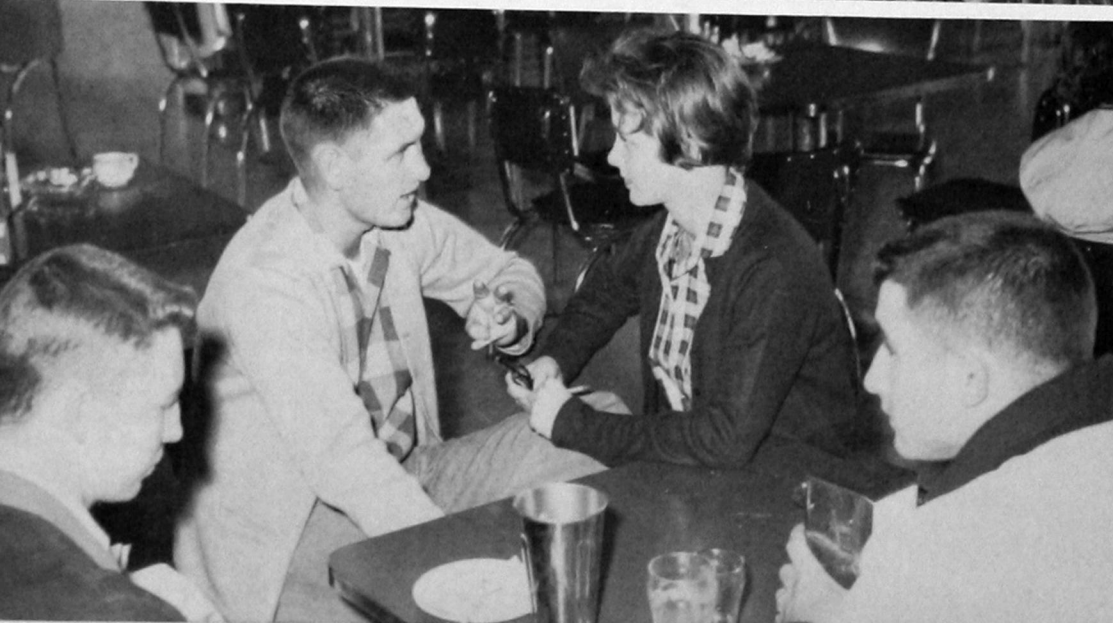

"I DON'T BELIEVE A WORD YOU'RE SAYING." . . . Donnie Johnson and Donna Weigandt seem to be having a heart-to-heart talk about something while Ruell Lowe and Riley Kerr mind their own business.

MELVA SHERRILL
 Vinson
 MERLE SHORT
 Weatherford
 GWENDOL SIMMONS
 Carter
 KATY SINNER
 Weatherford



GAIL SMITH
 St. Paul, Minn.
 JACK SNAVELY
 Anadarko
 ED SOKOLOSKY
 McAlester
 RICHARD SPIES
 Hydro

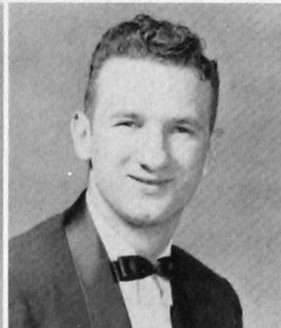

RICHARD SQUIRES
 Taloka
 JO ANN STAGG
 Sayre
 LORAN STEVENS
 Butler
 LARRY STEWARD
 Thomas



ELWYN TATE
 Gracemont
 BILL THOMAS
 Hydro
 CHARLINE TRUSLER
 Reydon
 NOVALINE UMBER
 Mangum



CHARLES VILLINES
 Maud
 TRAVIS WALLER
 Lone Wolf
 BETTY SUE WEAVER
 Altus
 DONNA WEIGANDT
 Hobart

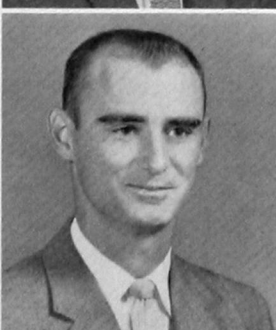

LESTER WILLIAMS
 Clinton
 DON WION
 Woodward
 BOB WOODMANSEE
 Woodward
 DAN WOODS
 Sayre

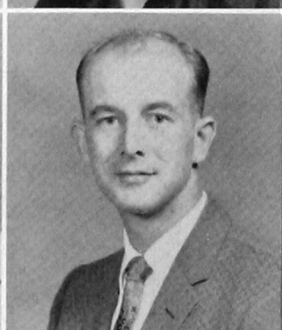

ROBERT WRAY
 Weatherford
 ERNESTINE WRIGHT
 Weatherford
 DOUG YOUNG
 Claremore
 EDITH YOWELL
 Hydro

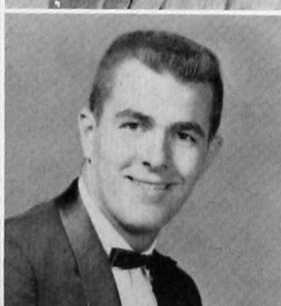
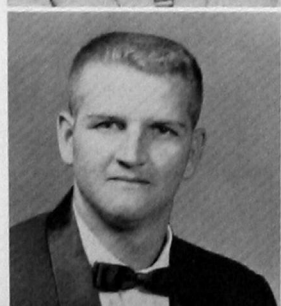

SOPHOMORES



BOBBY GREEN, *Vice President*
LA JUANA HALE, *Secretary*
JIM ORRELL, *President*
KAY BUTLER, *Treasurer*
TANY TALBOT, *Student Senate Representative*

LINDA ADAMS
Cloud Chief
WYNONA ALEXANDER
Rocky
JACQUE ALTMAN
Beaver
WILLIE ARNETT
Butler

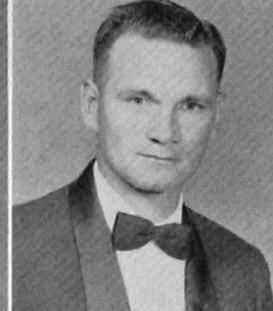

LEROY ATKINSON
Alton, Kansas
MARY BALENSEIFEN
Watonga
RONALD BARNEY
Vici
EARL BELASE
Carnegie

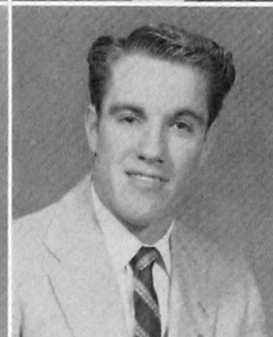

BEN BELL
Hollis
WILLIAM BELL
Hydro
LEROY BERRY
Geary
JESS BLACKWELL
Comanche

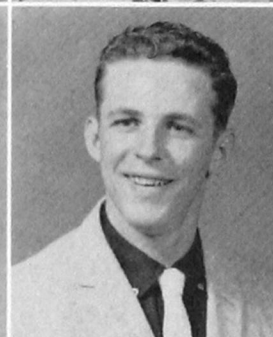
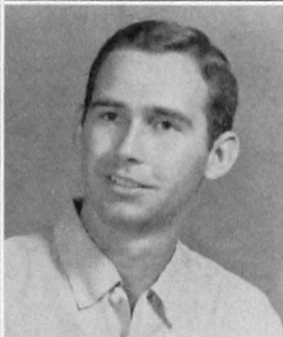

DONNIE BLANKENSHIP
Willow
WILMER BOALDIN
Altus
DONALD BONNER
Altus
GLORIA BOSTON
Hydro



SHIRLEY BOURGUIN
Butler
BUEL DEAN BOYD
Tulsa
ANN BRODRICK
Carter
BEN BROWN
Hollis



JERRY BRYAN
Altus
BILL BURDGE
Hooker
JEANNEAN BURNS
Cheyenne
KAY KING BUTLER
Altus

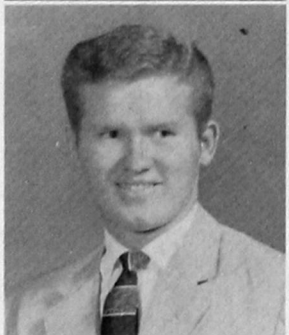

ED CALDWELL
Liberal, Kansas
JIMMIE CALVERT
Cheyenne
HORACE CAVINESS
Olustee
JAMES CELSOR
Sentinel

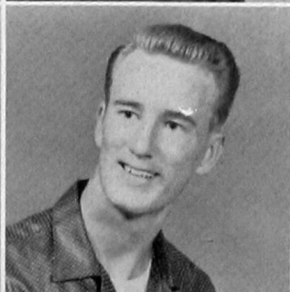
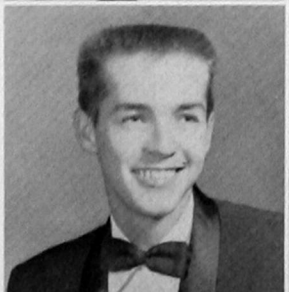

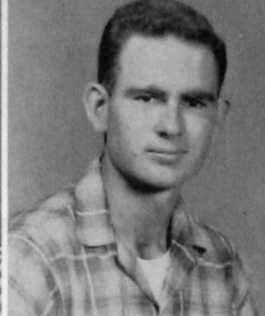

DOROTHY CERMAK
Weatherford
LEON CHAMBERS
Eakly
BILL CHRISTENSEN
Thomas
JAMES CHRISTIAN
Healdton

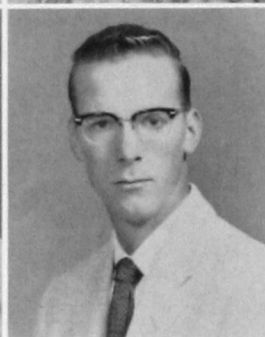

EUGENE CLARK
Canton
JIM CLUTTER
Hooker
JUDY COFFMAN
Hobart
HERMAN COLLINS
Blair

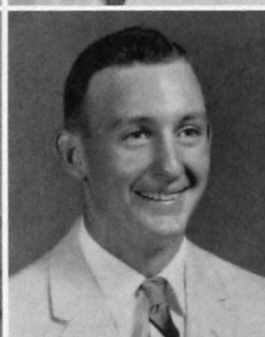

LAMOINES CORBITT
Woodward
ROICE COZORT
Oakwood
AL CRAIG
Hooker
DEAN CRAIG
Anadarko



WALTER CROUCH
Weatherford
DEROY DAVIS
Sterling, Colo.
LAWRENCE DAVIS
Custer City
ARLA JOYCE DEAN
Moorewood

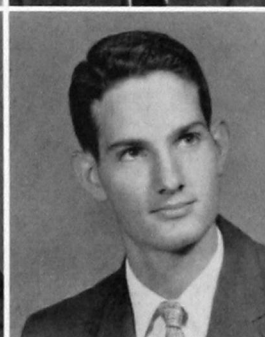

JOQUITA ANN DEFRANCE
Calumet
DUB DENNEY
Waurika
DON DELONG
Seiling
ROY DOWDELL
Elk City



PHIL DURHAM
Erick
LORETTA SUE DUVALL
Hollis
GARRY ELLIS
Granite
BURTIS ESPY
Seiling

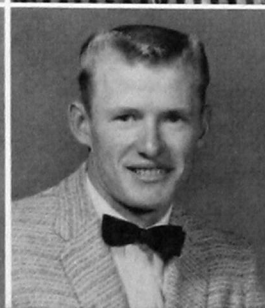

VIRGINIA FERGUSON
Custer
LEONARD H. FLAMING
Corn
SAMYE JUNE FLOWERS
Erick
REGENA ANN FOSTER
Clinton

DON FRIEND
Rolla, Kansas
JERRY GARRETT
Clinton
BENNY GARVIN
Ponca City
GLEN EVERETT GREEN
Cheyenne



EVANGELINE GREER
Enid
EDDIE R. GRIFFIN
Clinton
JACKIE GRIGG
Sentinel
MICKEY GORE
Taloga



ARCHIE HALE
Weatherford
LA JUANA JANE HALE
Sentinel
WALDO HALE
Weatherford
LENA SUE HALFORD
Gotebo



CARROLL HALSTED
Carnegie
GERALDINE HAMBURGER
Elk City
HERBERT HAMBURGER
Weatherford
GLYN HAMMONS
Bridgeport



KAREN JAN HANKINS
Elk City
DEAN HONSINGER
Erick
JANICE HARDY
Cordell
WAYNE HAYES
Vinson

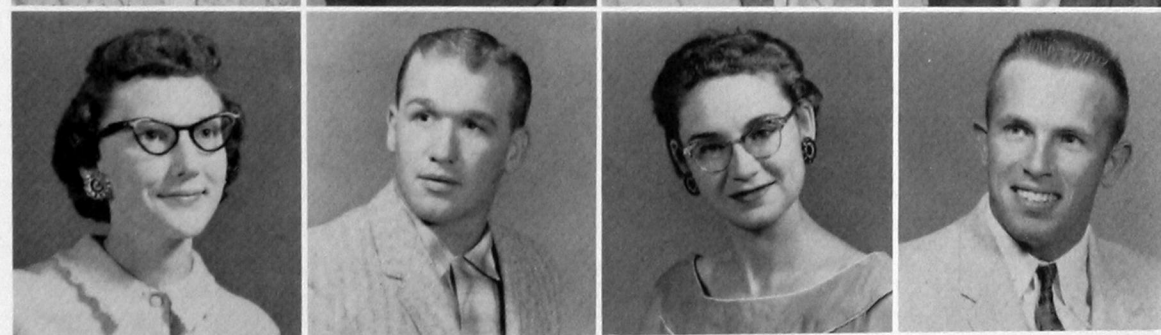

SO WE TRADED . . .
Ted Linville, manager of
the Snackbar in the Union,
gives Jerry Garrett a much-
needed helping hand.





CHARLOTTE HEATHCOAT
Weatherford
CATHRYN HELMS
Clinton
MYRNA BETH HILDEBRAND
Vici
DWAYNE HENDS
Lone Wolf

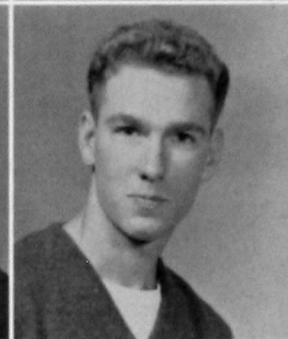

RONALD HOFFMAN
Weatherford
BIRLEE HOLDER
Roosevelt
DANA GWEN HOLT
Cordell
PHILIP DAVID HOEY
Dearing, Kansas

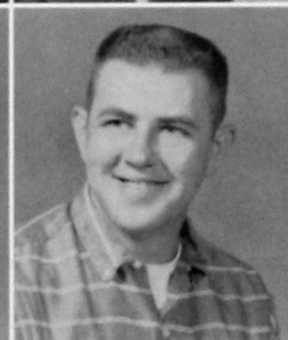

LEROY KERR HORN
Chattanooga
GARY WAYNE HOOPER
Thomas
EDWARD LEE HOWARD
Weatherford
BILL HUBBARD
Hobart

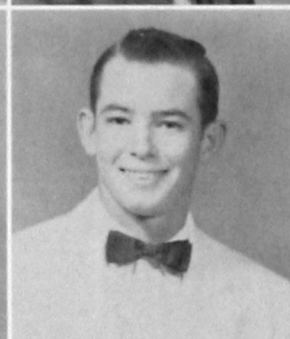

GLADYS HUFFMAN
Fort Cobb
GLENDA HILL
Hobart
PAT HURLEY
Cordell
JOE HUMPHRIES
Gotebo

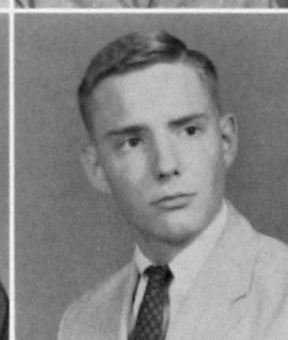

KEITH HURST
Altus
CLAUDINE IGO
Gotebo
JUDITH JACKSON
Grandfield
RICHARD JACKSON
Clinton



THERE'S A JOKER
WILD SOMEWHERE
... Judy Burrows, Melva
Sherrill, Willie Arnett,
and Imogene Pannell get
a short hand in before
going to class.

RONNIE JAMES
Gould
BARBARA ANN JOHNSON
Clinton
RAY JOHNSON
Memphis, Texas
TERRY ERVIN JOHNSON
Buffalo

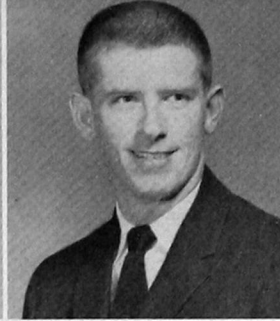
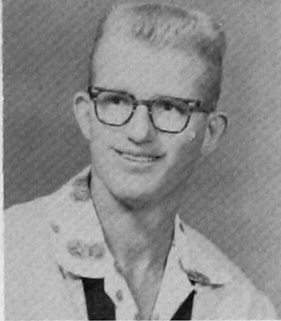

CARL BRUCE JONES
Binger
JAMES J. JONES
Southard
MARY HELEN JONES
Arapaho
PEGGY JO JONES
Elk City

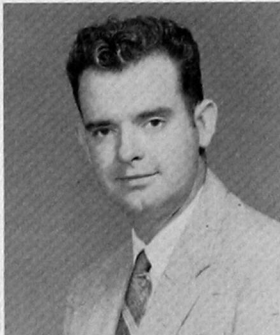
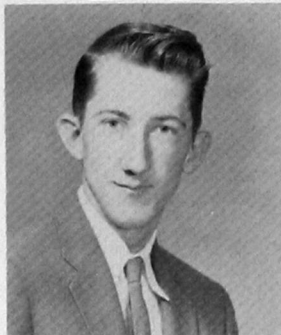

GORDON (BOGEY) KAISER
Clinton
MARGARET KARLIN
Hydro
JANICE KENNEY
Foss
RICHARD LEE KENT
Seiling

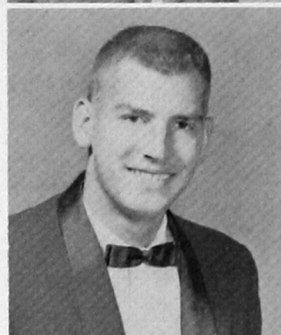

JEFF KIRBY
Altus
HOWARD KOSANKE
Cordell
K. D. LAPEL
Thomas
PHILLYS LEE
Weatherford

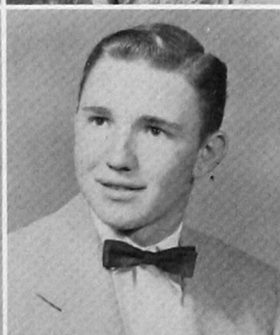
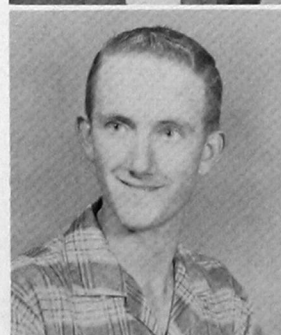

DENNIS LITKE
Corn
LYNN LEVERETT
Altus
ELLA SUE LEWIS
Weatherford
WILBERT LINSCHIED
Weatherford

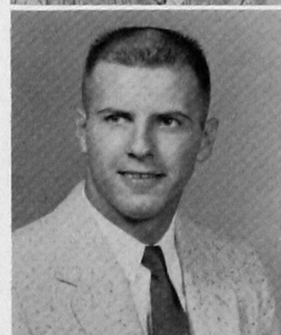

DORA FAYE LITSCH
Fay
KAY LITSCH
Fay
CARLOS McBRIDE
Alfalfa
DWIGHT McCLURE
Roosevelt

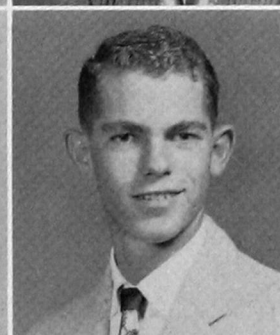

CARL LYNDON McCLURE
Roosevelt
ROYCE McCLUNG
Carter
JOHN DEE McKEE
Rocky
ALICE McKINNEY
Gate



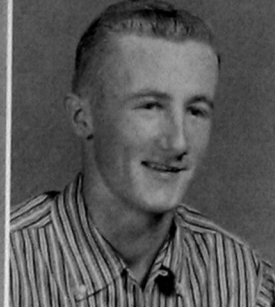

ANNILEE McNUTT
Hobart
WAYNE MALLOUF
Visalia, Calif.
SHIRLEY MARTIN
Cheyenne
DON "SKIP" MARTZ
Altus



PAUL MASSAD
Apache
CLEBER JOE MASSEY
Altus
LARRY MILLIGAN
Hinton
YVONNE MILLIGAN
Watonga



NEELY AUGUST MILLER
Hydro
GAYLENE MITCHELL
Weatherford
EDNA MONTGOMERY
Carnegie
TOM GUY MOORE
Oklahoma City



GWEN MOTE
Erick
SHEILA MOUSE
Custer
FRED NORTON
Mangum
CLYDE OAKLEY
Weatherford



MYRNA JEAN ORR
Cooperton
MARY ALICE OWEN
Gould
MERLYN PEARSON
Watonga
HARVEY PENNER
Corn



JOHN PERKINS
Pampa, Texas
LOYD PERKINS
Hollis
BILLY PHILLIPS
Gotebo
MELVA POWELL
Sentinel



KENNETH PRESCOTT
Foss
TRESSA FAYE PROPPS
Hinton
MERLYN LEE RANDOLPH
Weatherford
DOROTHY SUE RAY
Thomas

PERRY REGIER
Corn
STAN REITER
Clinton
CECIL REYNOLDS
Hooker
GWENDOLYN SUE RIGGS
Clinton

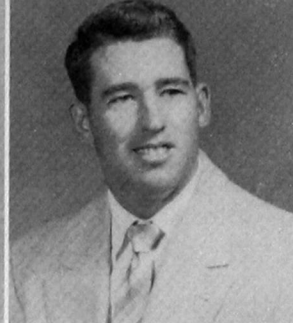
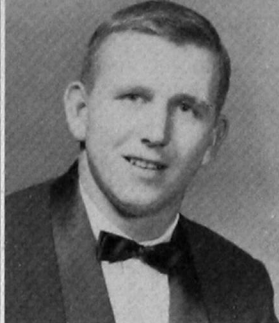

CARL RILEY
Altus
HENRY ROBERTSON
Buffalo
GENE ROGERS
Carnegie
RHONDA LOU ROGERS
Mangum

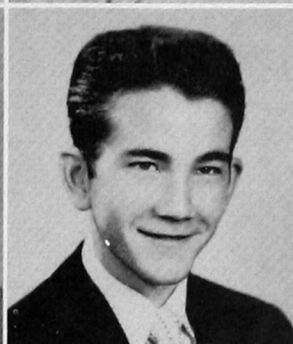
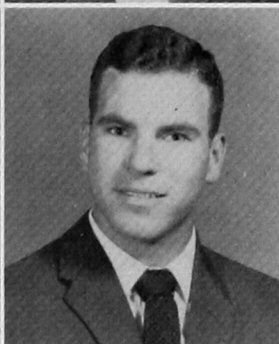
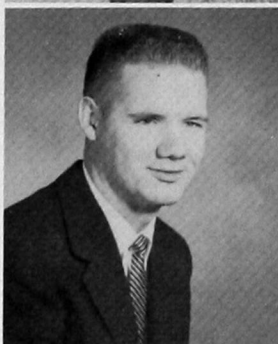

CAROL DON SCHOMP
Taloga
BARBARA SCHWARTZ
Weatherford
LEONARD SCHIFF
Weatherford
MYRNA JOAN SCHMIDT
Fort Cobb

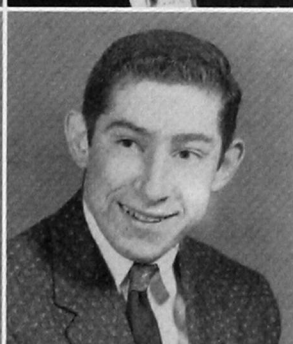

JANA LOU SCOTT
Fay
JACK SHANNON
Elk City
MARY ANN SNAPP
Duke
ROBERT SPANGLER
Chickasha

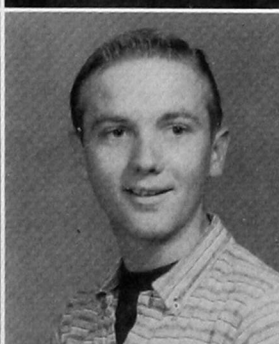

KAREN ANN STATLER
Gotebo
SHIRLEY FRANCES
STAMPER
Strong City
WILLIAM STEINER
Weatherford
LEROY STINE
Altus

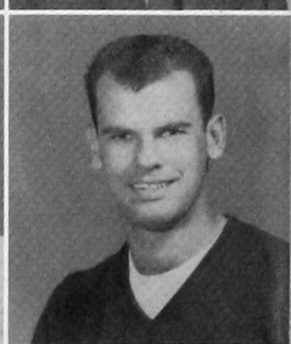

LEARNING A NEW
TECHNIQUE? . . . Alice
McKinney and friend,
Hank, seem to be trying
to decide whether to see
the newest "Elvis" movie
or not.





WILLIAM LLOYD STRAUGHAN
Tecumseh
VIRGINIA LEE STURGEON
Oakwood
HOYT SUNDERLAND
Hobart
JAN SUTTON
Olustee

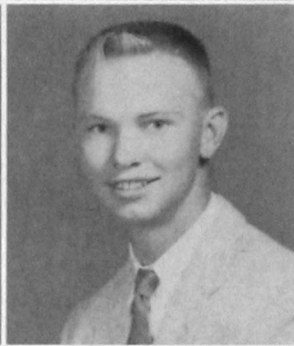

RICHARD J. SWAGGART
Geary
JAMES SWEENEY
Thomas
AUDRY SYKES
Weatherford
TANY TALBERT
Olustee

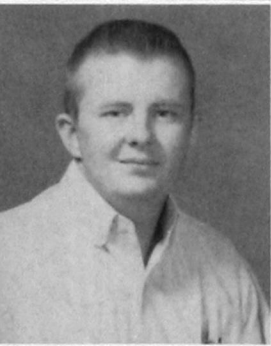

JERRY GENE TAPPANA
Bartlesville
DARYL LEE TAYLOR
Elk City
DON TAYLOR
Elk City
TOMMY TAYLOR
Comanche

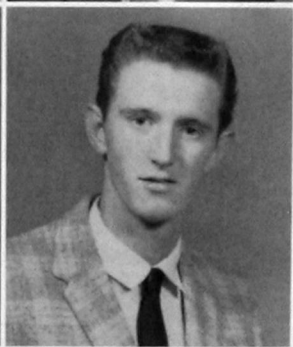

LYNDA ANN TEMPLETON
Hollis
PAT THOMAS
Hydro
ANN THORNTON
Erick
J. ROY TIDMORE
Carnegie

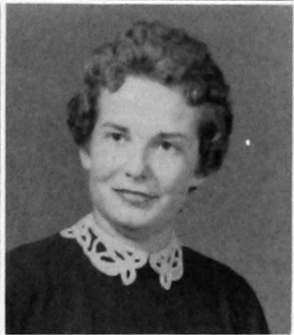

CARROLL TUCKER
Lookeba
CLAUDINE TUCKER
Hydro
SONDRA TUNE
Fort Supply
DONNA VAN DUYN
Hydro



SO WHAT IF THERE
ARE ONLY 24 HOURS
IN THE DAY! . . . Mr.
Gabriel helps two fresh-
men with their enrolment
during Orientation Week.

ROBERT VAUGHAN
Cache
DON WASHBURN
Hennessey
LOUISE WEBER
Southard
DENNIS WEDDIE
Altus



VIVIAN IMOGENE
WESTROPE
Willow
DEAN WHEELER
Mangum
BOB WHITE
Shidler
MILLARD WHITEHEAD
Olustee

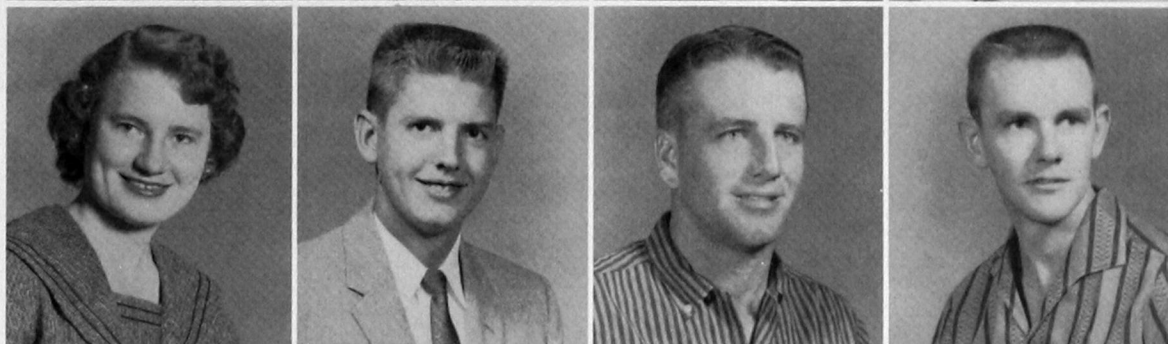

GARY LELAND WHITLEY
Carnegie
RICHARD WHITTINGTON
Sentinel
BOB WILSON
Purcell
WILDA WITT
Temple

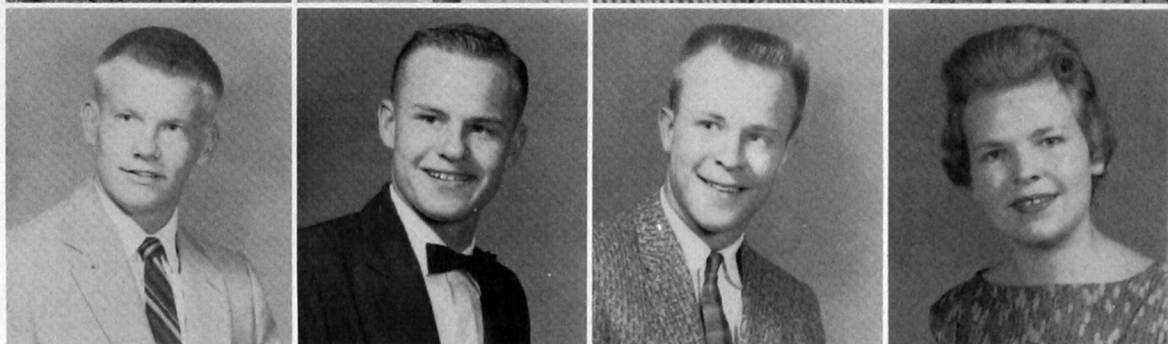

JIMMY WOOLLY
Altus
ZELMA YOUNG
Arnett
GAIL ZINN
Mangum



CAMPUS BEAUTIES!
... Betty Koeppen, Jane
Harwell, Phyllis Gentry,
Janice French, LaVone
Stout, Karen Motley, Char-
lene Heiney, Ruth Ann
Haight, Judy Carr, Bur-
leigh Holder.



FRESHMEN



RAMON KERR, *President*
BOB HAYS, *Student Senate Representative*
JUDY CARR, *Secretary-Treasurer*
MICKEY TIMS, *Vice President*
GENE RICHARDSON (*not pictured*)
Student Senate Representative

JERRY ABBOTT
Weatherford
CARROLL ALEXANDER
Burns Flat
PAULA ALEXANDER
Cordell
CONSTANCE ARCHER
Cordell



SUE ARMITAGE
Weatherford
GENE ARNOLD
Cordell
FAYE ARTHUR
Carnegie
FREDDIE BAKER
Hinton

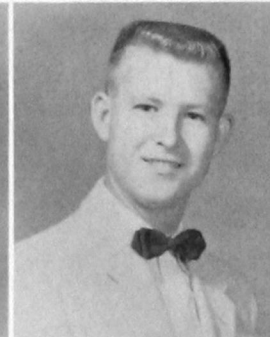

DUANE BARKER
Weatherford
VINITA BARKER
Canute
BOBBIE SUE BARNES
Weatherford
MARY BARR
Hydro

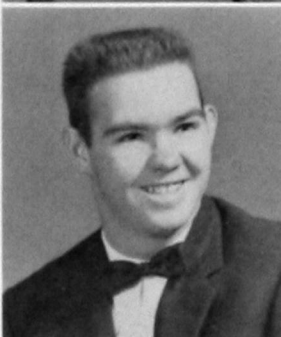

ARLETTA BAUMAN
Cordell
REBA BELL
Altus
BILLY BENNETT
Carnegie
DUANE BENNETT
Guymon

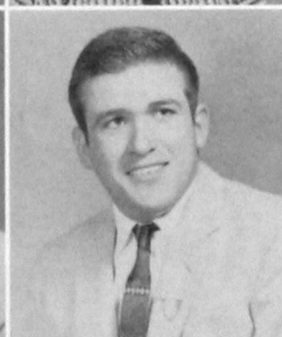

EDDIE BERRONG
Weatherford
MYRNA BERRY
Tipton
ROBERT BERRY
Muleshoe, Texas
FORREST BEST
Oklahoma City

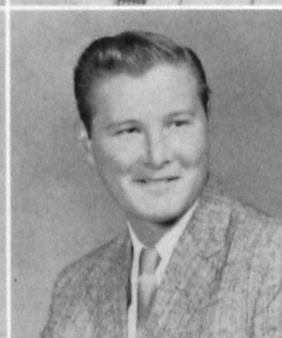

MANONA BIRDCHIEF
Clinton
ARLENE BIEHLER
Omega
DARRELL BIGBIE
Carnegie
LEON BLEDSOE
Minco



JACK BONNY
Canute
MAYNARD BOOK
Thomas
JIM BISWELL
Geary
PAT BOWLING
Binger

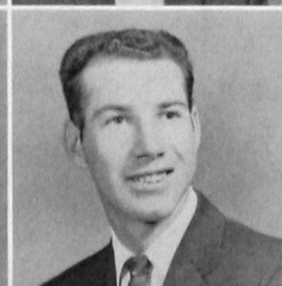
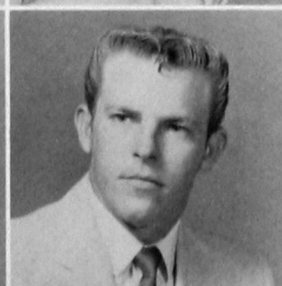
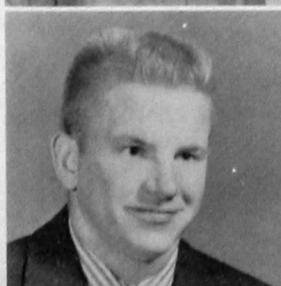

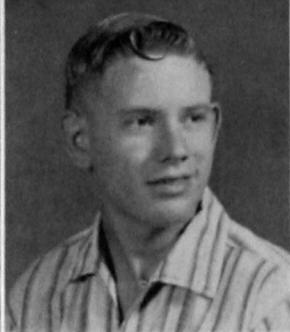

MICHAEL BOYD
Granite
DUANE BREWER
Mangum
PHOEBE BREWER
Altus
DARLA BRIGGS
Taloga

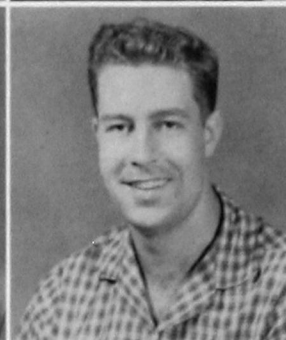

ANN BRODRICK
Carter
CATHY BROOKS
Hinton
RETHA BROOKS
Roosevelt
CLYDE BRUCE
Clinton



CAROLYN BUTLER
Elk City
GLEN BYRD
Chickasha
CLINT CAIN
Cloud Chief
LINVEL CALHOON
Vici



NORMA CALLEN
Erick
JUDY CARR
Watonga
JANICE CARPENTER
Foss
VIRGINIA CARPENTER
Cordell



DORIS CASWELL
Hollis
RONALD CATES
Dallas, Texas
BARBARA CAVINESS
Hollis
LINDA CELSOR
Sentinel



ROY CHISUM
Hydro
DALIESE CHAMBERS
Vinson
DOLORES CHAPMAN
Cheyenne
ERMA JEAN CHAPMAN
Weatherford



DARLA CLARK
Anadarko
RANDAL CLARK
Canton
TOMMY CLAUNCH
Sacrao, California
DAN CLINE
Putnam City

LONNIE CLOWDUS
 Olustee
 UOLA COFFEY
 Chester
 TIM CAGG
 Thomas
 RONALD COLLIER
 Geary



HAROLD CONRAD
 Davidson
 WINFORD COOK
 Watonga
 PAT CORDRY
 Weatherford
 MRS. COTTELL

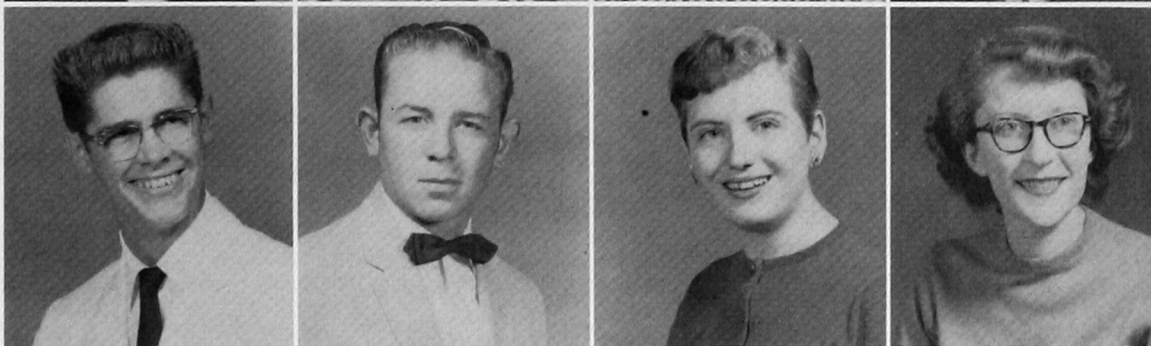

DELBERT COVINGTON
 Davidson
 NONIE CRAIG
 Carnegie
 SIDNEY CRAIG
 HOOKER
 GALEN CROUCH
 Buffalo



SUE CUPP
 Blair
 BILL CUTSINGER
 Purcell
 TERRY DANIEL
 Hollis
 JEANNE DARNELL
 Elk City



BETTE DAVIS
 Granite
 CAROLYN DAVIS
 Sentinel
 GAYLE DAVIS
 Lone Wolf
 HAROLD DICK
 Bessie

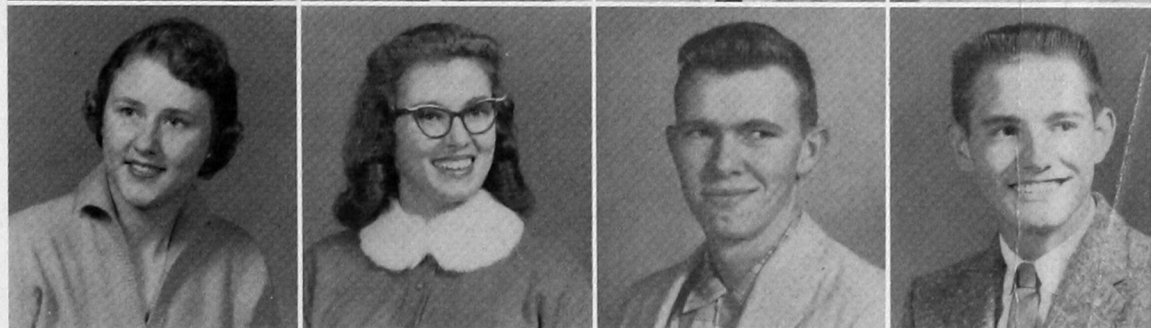

EDUCATIONAL T V ?
 . . . The lower TV lounge
 in the Union affords many
 couples with an evening's
 entertainment. Typical are
 Jerry Abbott and Pauline
 Hughes, and Mary Beth
 Nowlin and Alvin Wood.

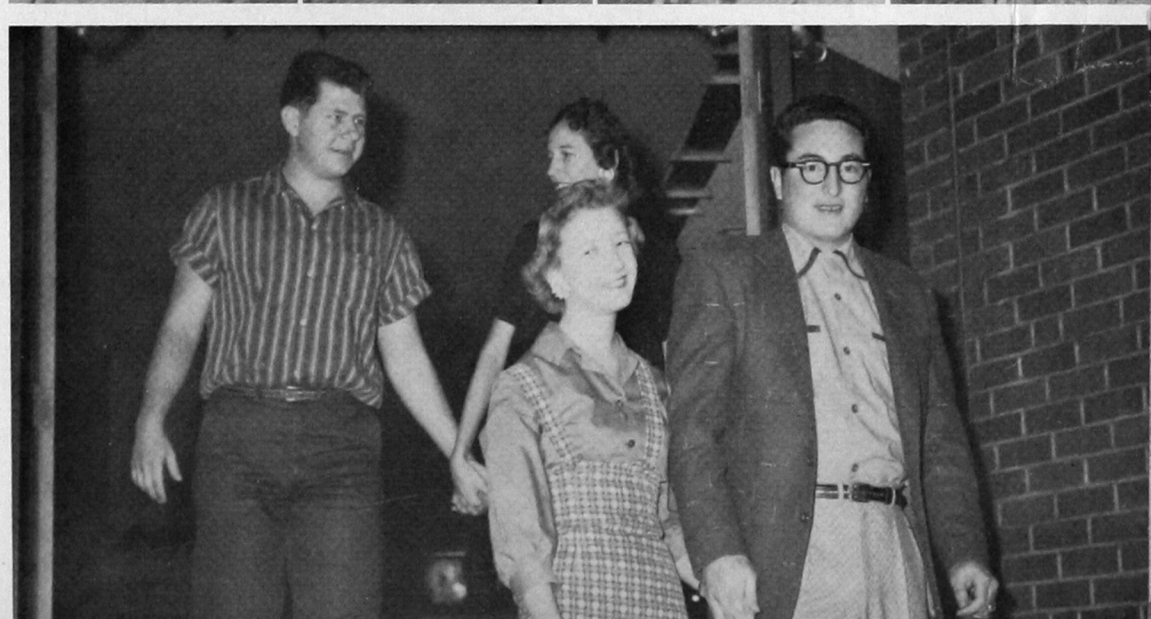



DICK DILL
Erick
LLOYD DINSE
Apache
LYLE DOBBINS
Custer
KEITH DODSON
Altus

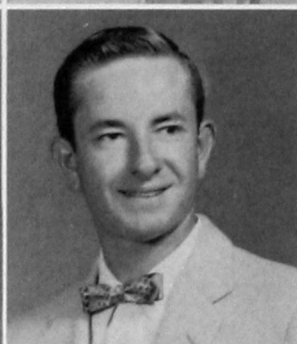

RUTH ANN DODSON
Cyril
FRANCIS DOWD
Canton
JIM DOWNEY
Mangum
DAVID DRINKWATER
Weatherford



JOHNNY DUNN
Rocky
JANICE EATON
Weatherford
WANDA ECHOLS
Weatherford
JANICE EDWARDS
Friona, Texas

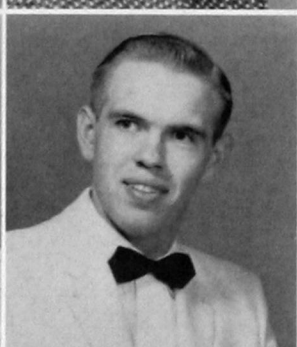

JIM EDWARDS
Pampa, Texas
ROBERT EDWARDS
Pampa, Texas
SPENCER ELLIS
Levelland, Texas
PAT ENGLE
Gotebo



DEVA ENGLISH
Putnam City
VIOLA ENTZ
Hydro
CAROLYN EVANS
Sickles
CAROLYN EVANS
Taloga



"GUEST IN THE HOUSE" . . . Russell King, Lou Rae Huckaba, and Phoebe Brewer relax during one of the few breaks at play rehearsal.

MELVIN FAST
Fairview
BILLY FERRIS
Anadarko
WILDA FINLEY
Hydro
JEFF FLEMING
Roosevelt



BILLY FREEMAN
Reed
JANICE FRENCH
Cordell
RAMONA FUGATE
Butler
PHYLLIS GARNER
Gotebo



PHILLIP GARRISON
Elmer
JOAN GENTRY
Elk City
PHYLLIS GENTRY
Weatherford
JERRY GILBERT
Rush Springs

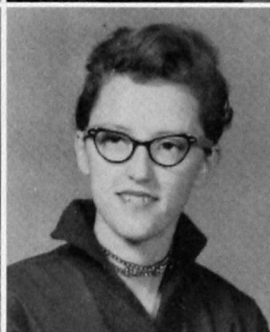

ANN GILLINGHAM
Hydro
GLENDA GOODE
Mangum
POMETA GRAFT
Putnam City
VIRGINIA GRAUMANN
Granite



DUWAYNE GRAYBILL
Leedey
TODD GREER
Clinton
RUTH ANN HAIGHT
Cheyenne
HARRIET HAIGLER
Canton

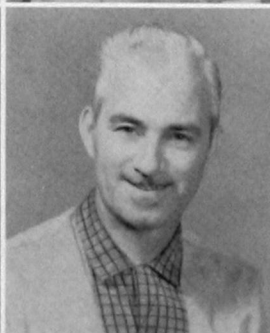

KAREY HALE
Buffalo
LARRY HALVE
Altus
HORACE HAMRICK
Stillwater
DUANE HANSEN
Hydro

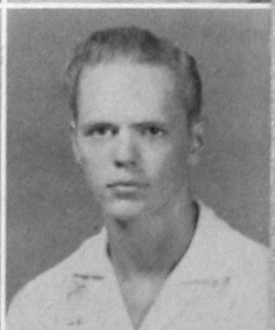
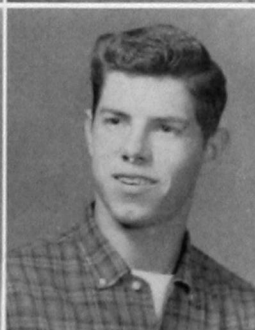

FAYNE HENSON
Rolla, Kansas
JACK HOUTS
Fargo
KAREN HARDIN
Weatherford
BILL HART
Fay





JANE HARWELL
Hollywood, California
JANICE HARWELL
Carter
BOB HAYS
Weatherford
EVELYN HEFFEL
Okeene

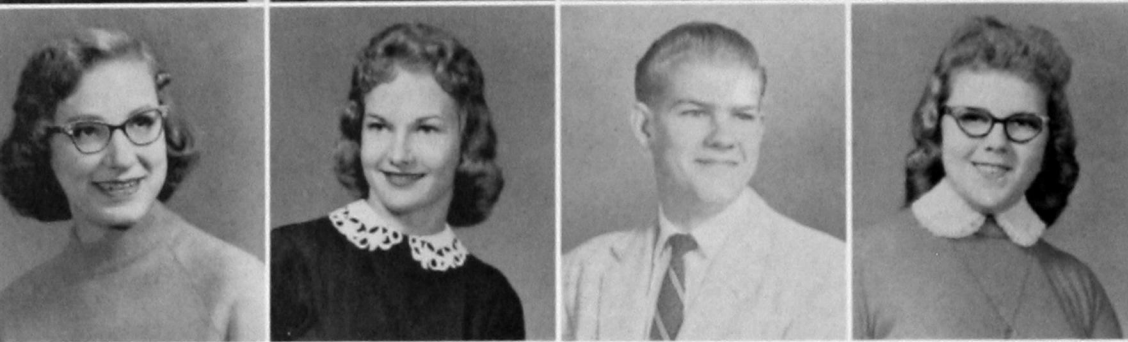

BETH HEIN
Altus
CHARLENE HEINEY
Hobart
DON HEINRICHS
Weatherford
BETTY HELM
Mountain View

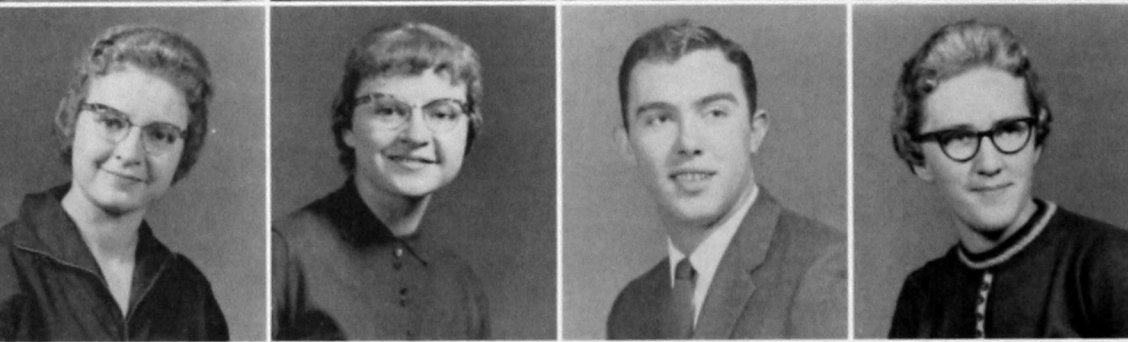

ERLENE HESS
Cordell
MERLENE HESS
Cordell
BILL HIBLER
Hobart
JO ANNA HIBLER
Leedey

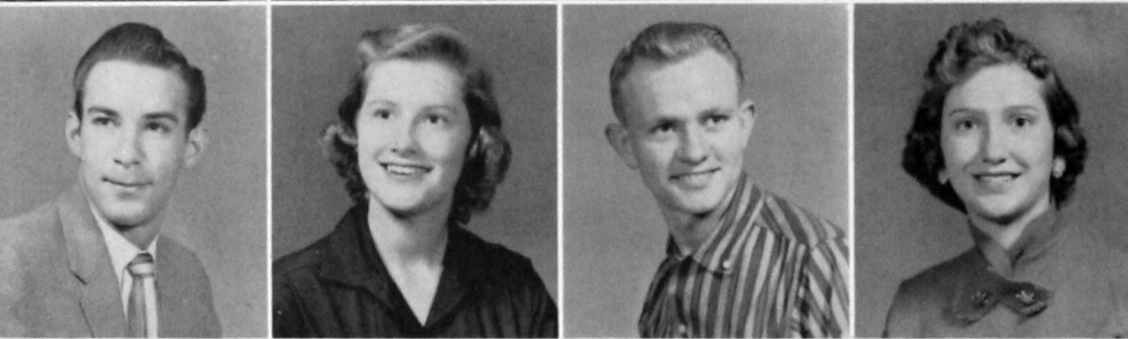

C. L. HODGES
Hot Springs, Ark.
CHARLOTTE HOLCOMB
Burns Flat
GARY HOOPER
Thomas
ANN HOOVER
Manitou



GEHRIG HOUSE
Elk City
JAMES HOWARD
Weatherford
PAULINE HUGHES
Alex
HOYT HUTCHINSON
Elmer

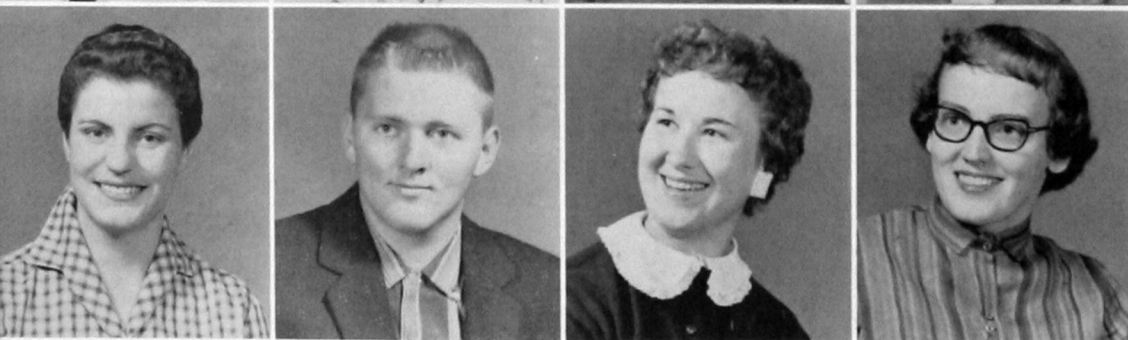

DELPHENIA JACKSON
Blair
FREDDY JAMES
Leedey
SAMMIE JAYROE
Sentinel
BARBARA JENNINGS
Farmington, N. Mex.



LYNN JOHNSON
Hobart
TREVA JOHNSON
Hydro
HELEN JOHNSTON
Mangum
JANE ANN JOHNSTON
Tipton

LOIS JOHNSTON
Thomas
LOIS V. JOHNSTON
Weatherford
KAY KEEN
Elk City
WILLIAM D. KELLY
Watonga

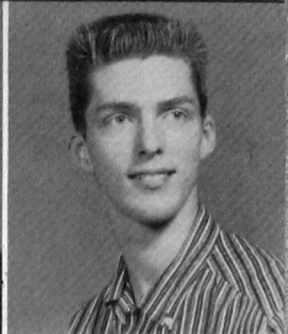

RILEY KERR
Weatherford
JOHNNIE KIMBLE
Hydro
MARY KIMRAY
Roosevelt
CURTIS KINCAID
Custer City

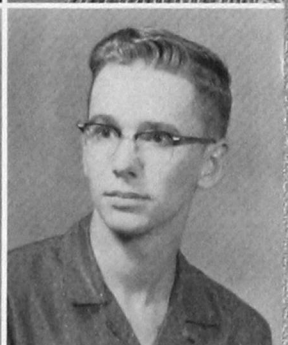

HOWARD KING
Olustee
J. W. KIRBY
Altus
CORRINE KLEIN
Colony
BETTY KOEPPEN
San Diego, California



VERLIN KOPER
Rocky
HOWARD KOSANKE
Cordell
LAVON KROW'S
Seiling
JIM LADWIG
Okeene



LYNN LA FON
Amarillo, Texas
CAROL LAMBERTUS
Custer
DELORES LANIER
Lookeba
R. L. LASH
Custer

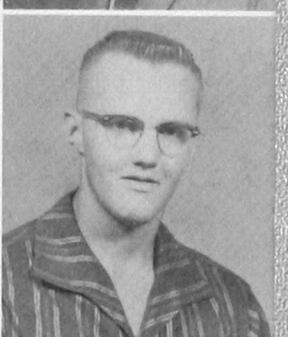

STRICTLY BUSINESS?
... Robert Spangler and
typist friend get further
instructions from the
board.



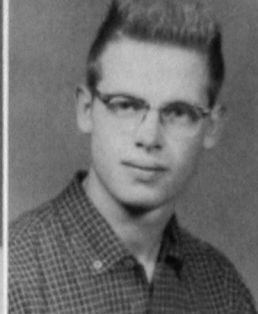
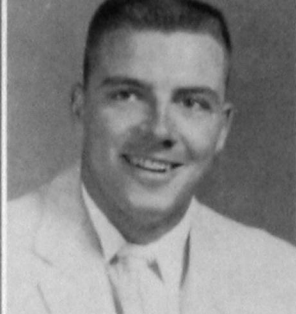

MARY LAUGHLIN
Hobart
DANNY LIDIA
Custer
RALPH LEIPHARDT
Mt. View
ERNEST LITTLEFIELD
Lawton

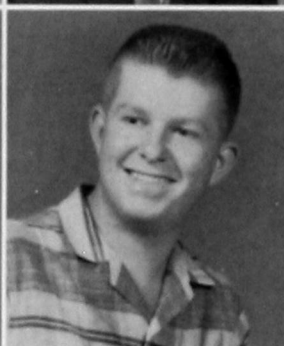

BOBBY LOGAN
Taloga
RICHARD LOONEY
Tulsa
CHARLOTTE LOULA
Lookeba
DON LOULA
Carnegie

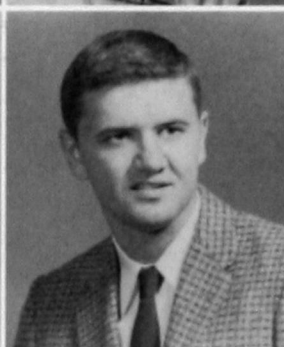
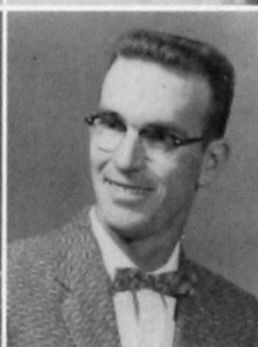

RUELL LOWE
Weatherford
PAT LOWRY
Hammon
JOE MCGEE
Elmer
DON McARTHUR
Hobart



LYNN McCLUNG
Carter
JACK McKINNIS
Lawton
RONALD MARSHALL
Elk City
JERRY MARTIN
Granite



JOYE MARTIN
Altus
JANE KAY MASON
Tecumseh
JIM MATHIS
Clinton
SHERILYN MEECE
Davidson

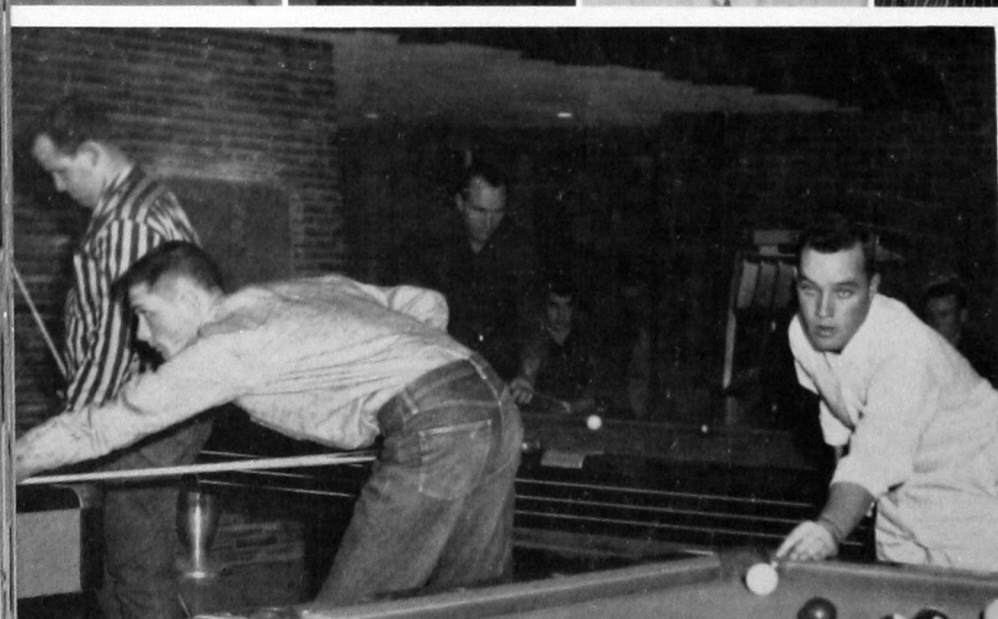

LOOKS LIKE A WIN-
NER! . . . A familiar
sight in the Union . . .
busy pool tables.

SALLY MEEK
Tipton
KAY MESSICK
Roosevelt
DIANNA MILLER
Bessie
JOE MILLIGAN
Pampa, Texas

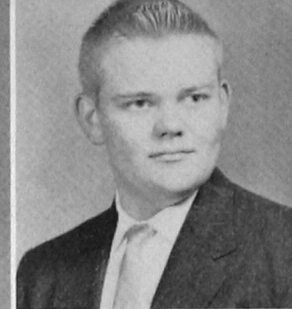

J. W. MIMS
Gould
DONALD MITCHELL
Mountain View
CHARLES MOHR
Putnam
DONALD MOORE
Cyril

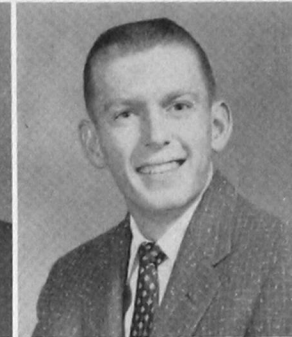

KARAN MOORE
Mangum
BOB MORRIS
Weatherford
DEWAYNE MORRIS
Sayre
MARY LENA MORRIS
Gotebo

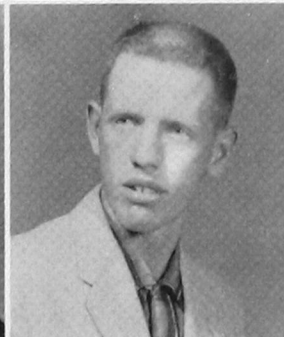
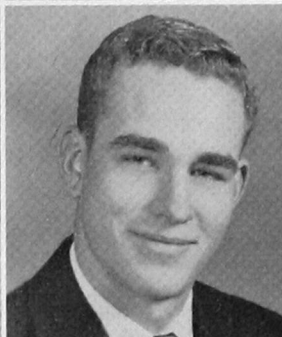

SHERLINE MOSS
Camargo
R. K. MOTHERAL
Olustee
KAREN MOTLEY
Altus
JO ANN MOYER
Elk City



MIKE NEAL
Amarillo, Texas
JANE ELIZABETH NELSON
Mutual
BOB NEWCOMB
Clinton
OLETA NEWCOMB
Clinton

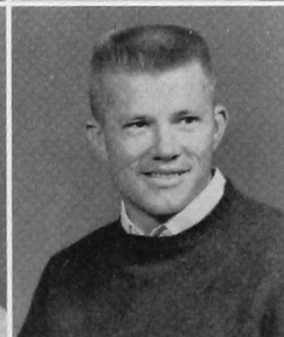
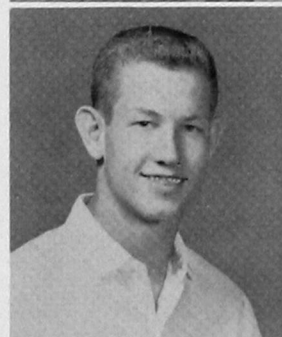

BENNIE NEWTON
Weatherford
JERRY NIKKEL
Cloud Chief
MARILYN NIKKEL
Weatherford
JEANETTE NIPPERT
Erick

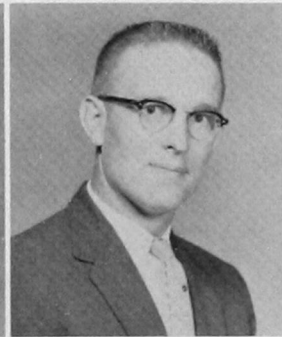
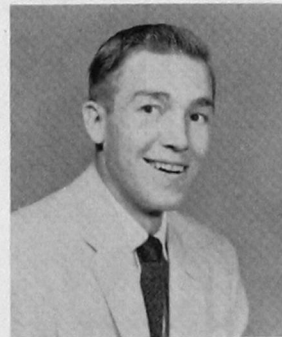

HARRY NOWKA
Hydro
MARY BETH NOWLIN
Rocky
LYNDON ODELL
Seiling
GLENDA OUSLEY
Mountain Park

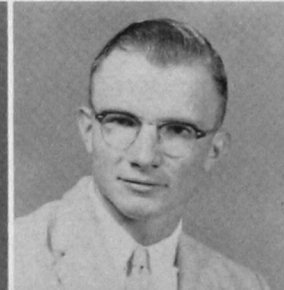



RAELENE PASCHER
Weatherford
MARY PATCHIN
Hobart
CAROL PATTERSON
Granite
JAMES PAULS
Corn

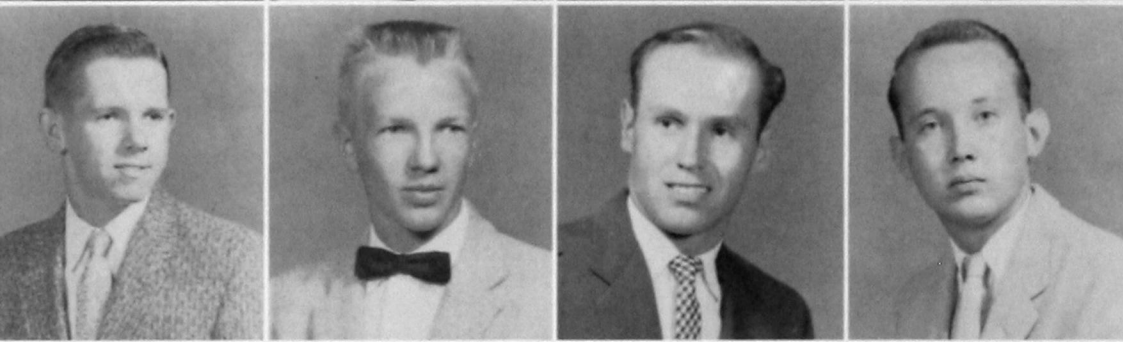

VERNON PECK
Leedey
MILFORD PENNER
Corn
WILLY PENNER
Bessie
JAMES PERRY
Oklahoma City

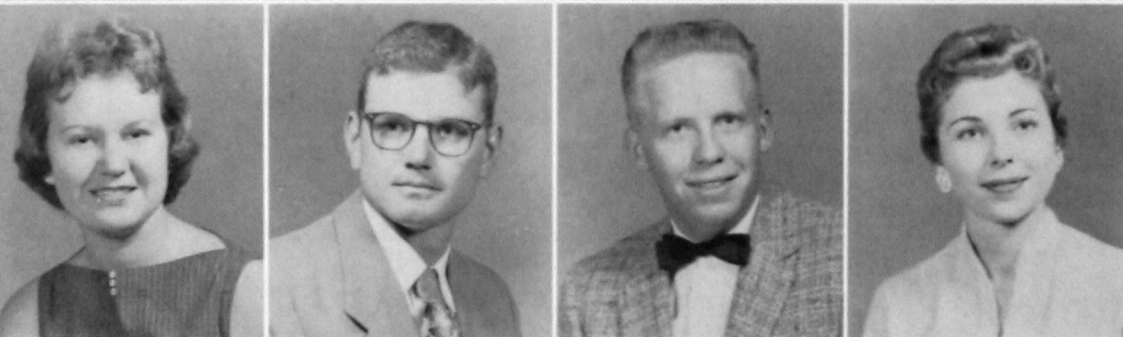

LEAH PETERS
Camargo
BILLY WAYNE PHILLIPS
Gotebo
GERALD PHILLIPS
Foss
RETHA PHIPPS
Hydro



DONNA PIEPER
Weatherford
MARY PITTMAN
Vinson
PATRICIA PORTER
Fay
PEGGY PRICE
Cloud Chief

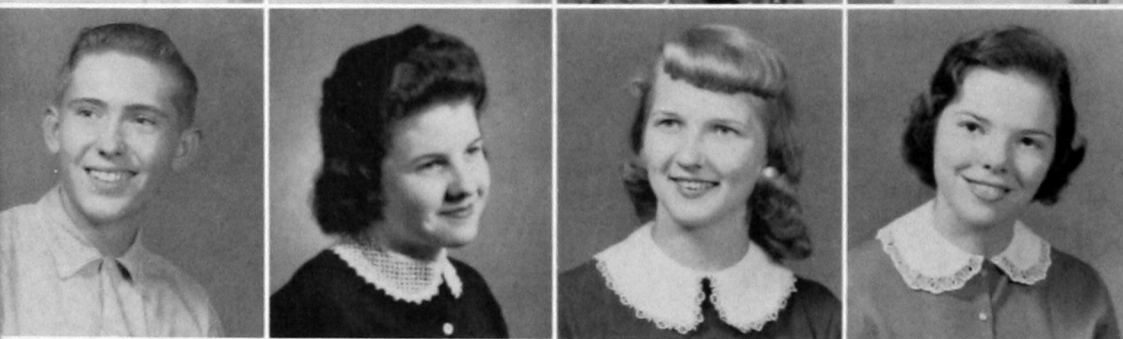

DAVID PRITCHARD
Watonga
PAT QUIN
Okeene
MELBA RADNEY
Mangum
LINDA LOOPER RAINES
Weatherford

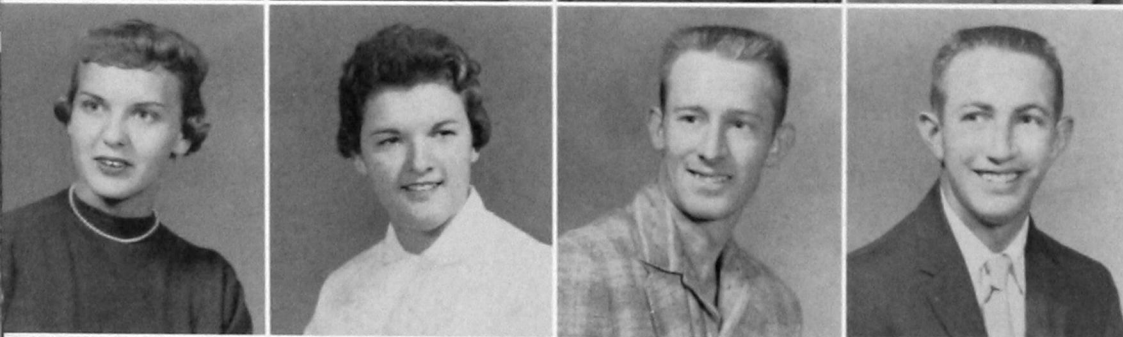

ANITA REAM
Hobart
GUIDA REYBURN
Weatherford
DOYLE REYNOLDS
Erick
DONALD RICHARDSON
Thomas



GENE RICHARDSON
Weatherford
LELA RINEHART
Enid
RONNIE ROBERTSON
Cloud Chief
LEON ROMANS
Canute

RICHARD ROOF
Weatherford
WAYNE ROOF
Weatherford
ANDY RYAN
Altus
JIM SANDERS
Olustee

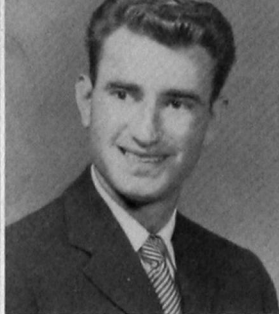
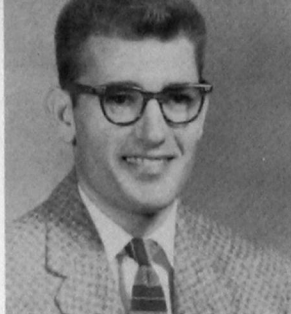

HELEN SAWATZKY
Clinton
BARBARA SCHWARTZ
Weatherford
TENNY SCOTT
Hollis
TOMMY SCOTT
Hollis

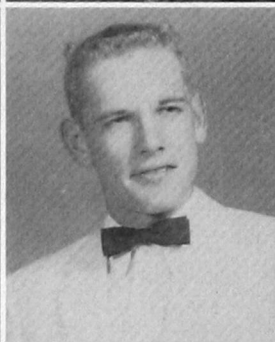

JOHN SEARS
Cordell
PAUL SENKOFF
Lone Wolf
JANNY SHOCKLEY
Roosevelt
RICHARD SIDDERS
Berdette

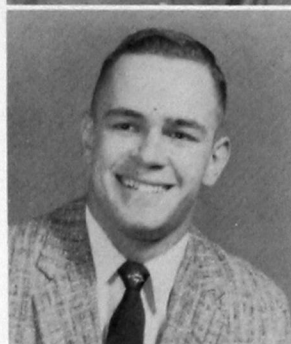

LOUISE SIMMONS
Granite
MAXINE SIMPSON
Clinton
TWANDA SMITH
Vici
SHIRLEY SOBER
Fay



CARLOS SQUIRES
Taloga
BETTY STEINER
Weatherford
MAVIS STINSON
Fay
LA VONE STOUT
Anadarko



HONEST, JOE BAILEY,
THAT WASN'T OUR
CIGARETTE . . . Buddy
Legg and Bob McDaniel
are certainly looking seri-
ous about something.

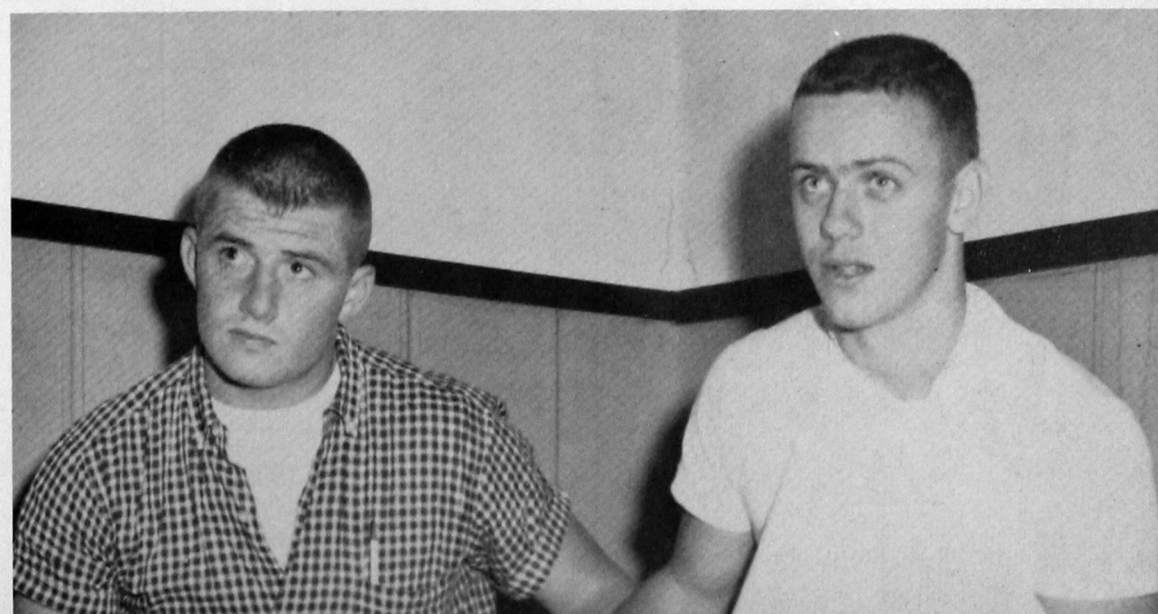

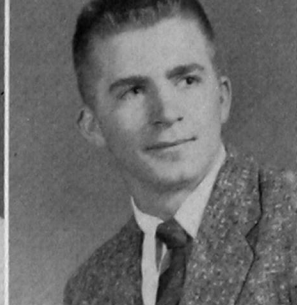

DIANE SUTTON
Olustee
LINDA SUTTON
Cordell
ROGER TATE
Cyril
DALE TAYLOR
Clinton



JANIS TAYLOR
Elk City
SANDRA TAYLOR
Altus
PATSY THIESSEN
Clinton
MICKEY TIMMS
Altus

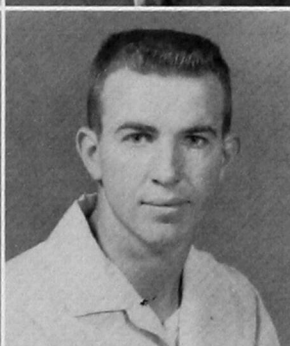

JERRY THOMAS
Orienta
CAROLYN THOMASON
Hydro
MERTIE THOMASON
Mangum
BOBBY THOMPSON
Weatherford

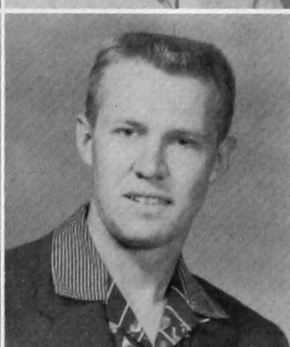
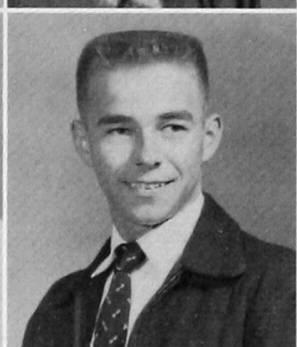
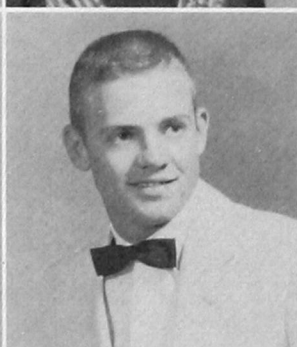

ROBERT THOMPSON
Healdton
VERLYN THOMSEN
Taloga
LEDON THORNBROUGH
Arapaho
CAROL THORNTON
Grimes

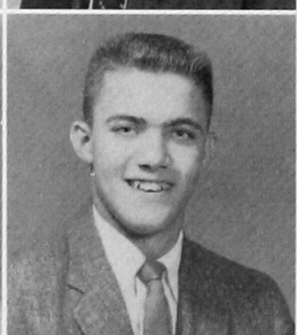

MICKEY TOLER
Gould
ROGER TOMLINSON
Fay
WENDELL TRENT
Weatherford
JERRY TUSTISAN
Carnegie



HUSTLE, ARCHER! . . .
Jim Archer, making one
of his spectacular runs,
goes through the opposi-
tion's men.

JULIA UHLES
Altus
ALLEN VAUGHN
Thomas
OTIS CLAY VAUGHAN
Vici
CAROLYN VERHINES
Weatherford

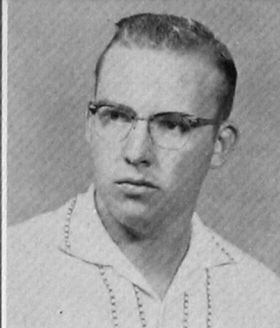
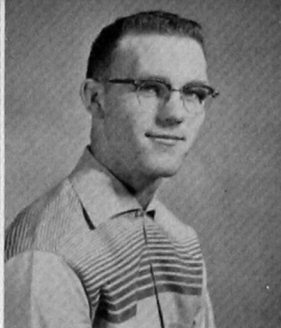

CORRINE VINCENT
Hydro
GERALD VINCENT
Thomas
KAY WADE
Gould
CLORUS WALKER
Oakwood

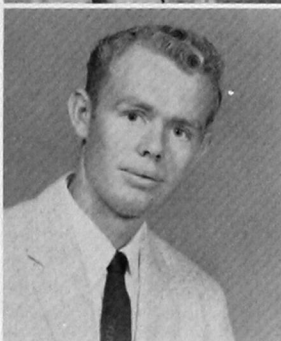

JOYCE WALKER
Mountain View
WILMA WARD
Seiling
JIM WALLS
Temple
DALE WARNKE
Canute

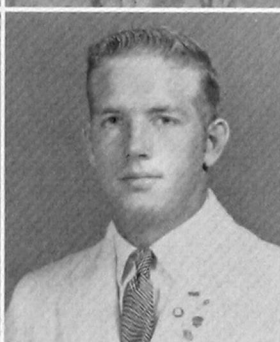

JIMMY WARREN
Lookeba
BILL WATSON
Dumas, Texas
CHARLES WATTS
Chattanooga
WESLEY WEAST
Weatherford

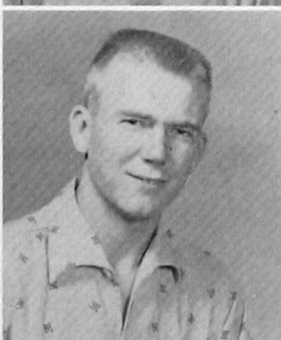
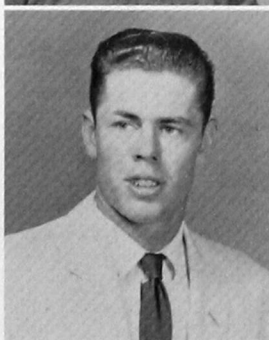

FRANK WEATHERBY
Shamrock, Texas
JERRY WEICHEL
Cloud Chief
CHARLES WHEELER
Gould
BOB WHITE
Hollis

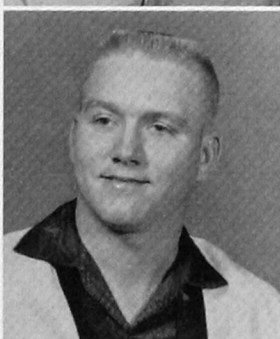

GARY LELAND WHITLEY
Carnegie
BILLY WIDENER
Putnam
MARY LYNNE WIETERS
Custer
GLENN DALE WIGINGTON
Watonga

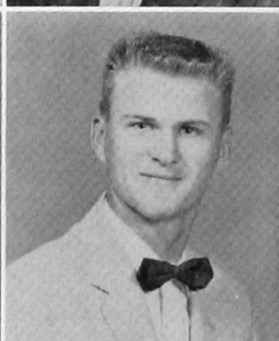
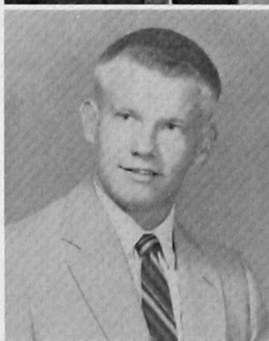

PATSY RUTH WILHITE
Watonga
DALE WILLIAMSON
Hammon
DONNIE WILLIAMS
Clinton
BARBARA WINGET
Woodward

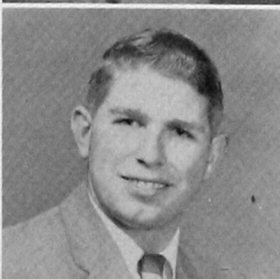

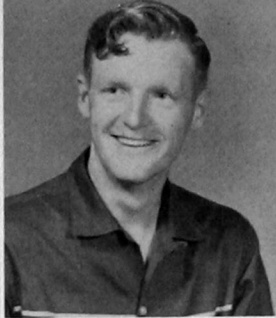

PETE WINGROVE
Masterson, Texas
GEORGIA ANN WOMACK
Rocky
CHUCK WOOD
Clinton
SONYA KAY WOODS
Gage

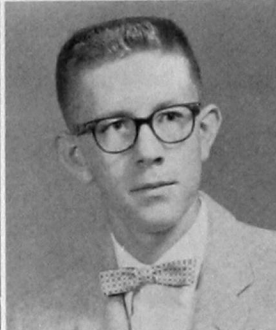
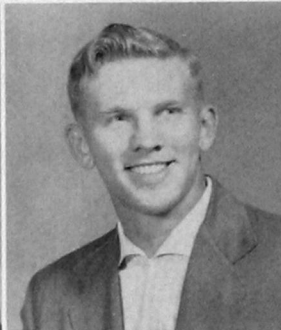

CHARLES W. WORTHEN
Shiprock, New Mexico
LEE WRIGHT
Binger
VAN DWAIN WRIGHT
Reed
ZELMA LUCILLE YOUNG
Arnett



CAROL M. ZACHARIAS
Weatherford

BILL TINDEL
Special Business Course

PAUL ISAAK
Post Graduate

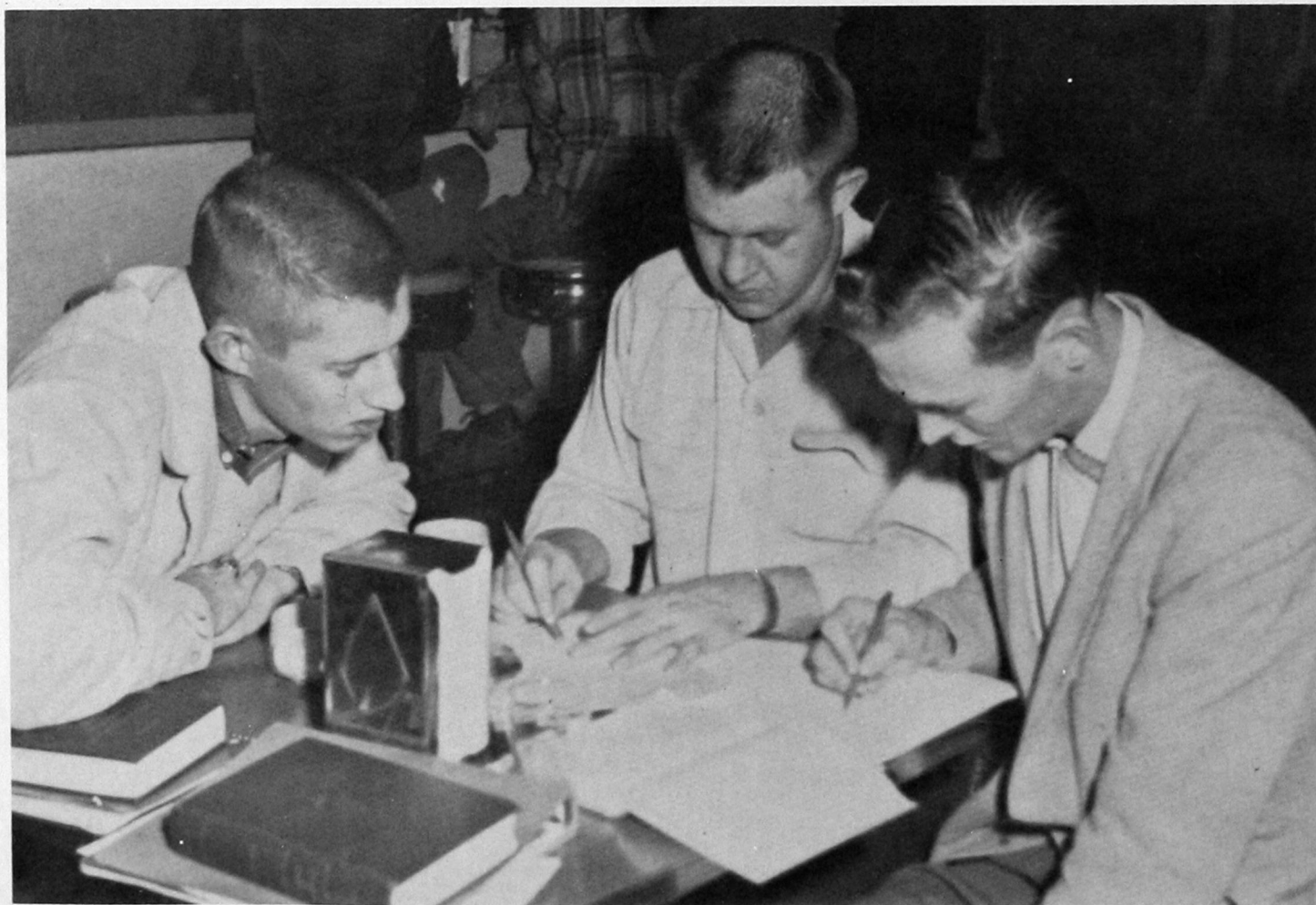

Students compare notes while enjoying a coke in the union.



MRS. LUCILE TERRELL
Director



ELIZABETH WIEBE
Educational Director



URSULA REYNOLDS
Clinical Instructor

OKLAHOMA GENERAL HOSPITAL SCHOOL OF PROFESSIONAL NURSING

June, 1954, the faculties of Oklahoma General Hospital School of Professional Nursing, Clinton, and Southwestern State College, Weatherford, established a joint program for the diploma school. The pre-clinical students live in the residence at the Oklahoma General Hospital and are transported to Southwestern State College for one year.

The students complete 26 college hours in required subjects, such as, Anatomy, Chemistry and Pharmacology and Social Studies in Southwestern State College. At the same time, they enroll in nursing subjects at the Oklahoma General Hospital School of Nursing.

The advancements in nursing are best met by way of thorough knowledge and background for meeting the needs of the patient. Students in nursing are prepared to meet the ever-increasing need for service to humanity as well as to fulfill their personal requirements.



FRONT ROW: Clara Dobbins, Francynne Coffey. SECOND ROW: Ranola Glancy, Lois Friesin, Nellie Jo Rutledge, Jackie Stephenson, Peggy Foster. BACK ROW: Betty McBride, Betty Askew, and Marianne Bagwell.



Robert Armstrong

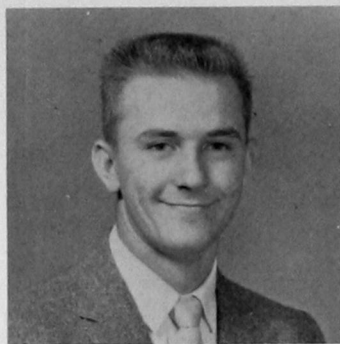

Carlos Carrell



John C. Henry

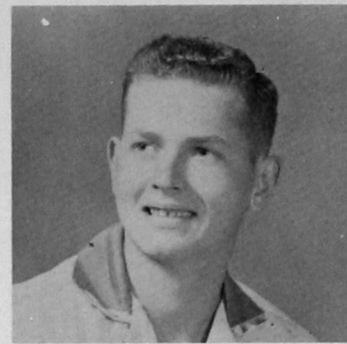

Galen Hedges

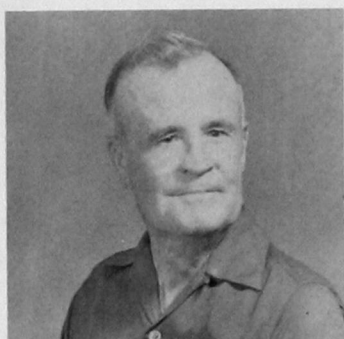

Robert E. Howard



Wilbur Moore



Loyd Winburn

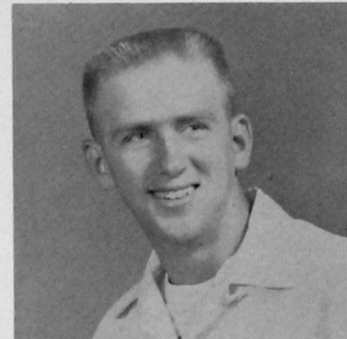

Robert Wynn

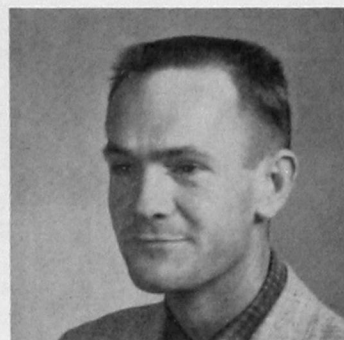

GALE WITCHER
Instructor



GENE HAYS
Instructor

AUTO MECHANICS

Southwestern's Auto Mechanics School offers most phases of the training needed to repair and service modern automobiles. Besides theory and some laboratory work automobiles are brought in for repair by persons of this locality. All Auto Mechanics students are automatically members of the Auto Mechanics Club.



Robert Armstrong and Robert Howard work together to solve this more tedious problem.

Instructor Gene Hays lends help to this auto mechanics student.



WATCH REPAIR

Southwestern's School of Watch Repair has earned a national reputation. The apprenticeship and specialized training enable the student to become qualified in a highly skilled occupation for which there is demand.

Mr. Lynn Lewis is the Dean of Watch Repair and Mr. Max Lee is an instructor.



Max Lee, surrounded by intricate tools and mechanisms, helps two students.



Hard at work are these students of watch repair.



Here's time out for a bit of relaxation for these gentlemen.



Jerold Allen



Roy Dean

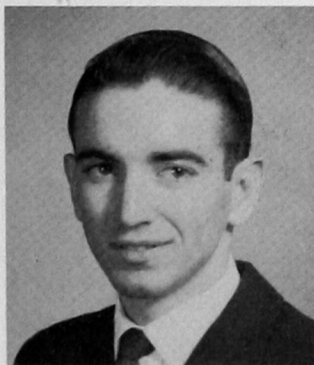

Donald Devinney



Don Kriss

ORGANIZATIONS



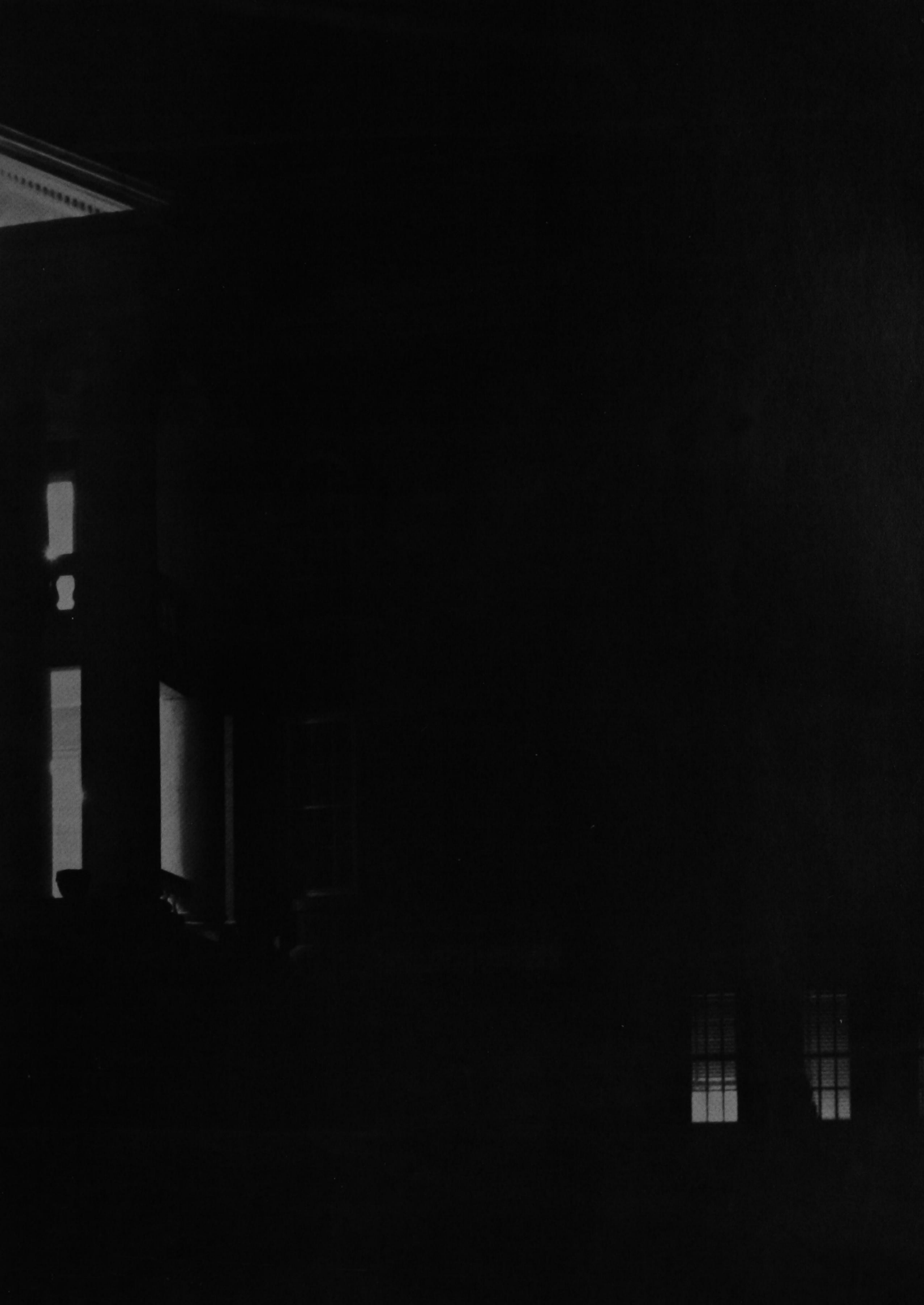



LARRY TAYLOR
President



LE ROY SMITH
Vice President



WAYNE SALISBURY
Treasurer



CLIFFORD MEECE
Historian

AMERICAN PHARMACEUTICAL ASSOCIATION

The Student Branch of the American Pharmaceutical Association was established on the Southwestern State College campus in 1945 with sixteen charter members.

The purpose of the Association is to encourage in the broadest and most liberal manner the advancement of pharmacy as a profession, especially in fostering education in matters involving pharmacy in all of its applications, aiding in the development of industry and promoting the health and prosperity of all communities in which it shall be the lot of our members to work as students or graduates.



Bill Allen



Jerry Allen



Bob Benton



Ben Brown



Earl Buckmaster

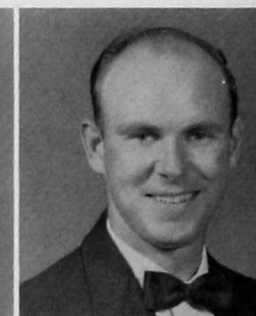

Bruce Campbell



Kenneth Chapman



James Christian



Laboyd Crelia



Lamoines Corbitt



Burl Culp



Eugene Deal



Dub Denny



Bob Dishman



Bob Goodloe



Bob Green



Phillip Durham



David Feil



John Hale

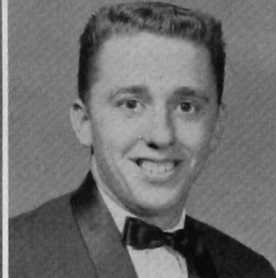

Waldo Hale



Stuart Halley



Carroll Holsted



Kenneth Hastings

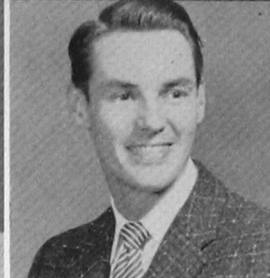

Eugene Hood



Bill Hubbard



Boyd Jackson



Rex James

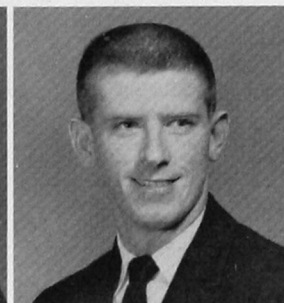

Ray Johnson



Jimmy Keith



Leonard Kincaid



Bill McGuire



John Moore



Charles Moudy



Bill O'Connor

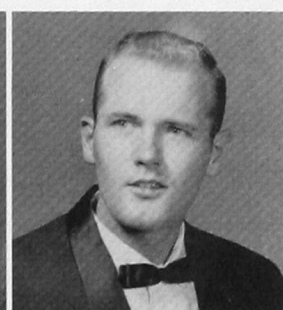

Leonard Opdenhoff



Donald Phillips



Perry Regier



Leonard Schiff



Dixie Shears



Bob Sinner

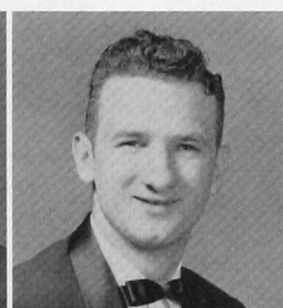

Ed Sokolosky



Joe Sullivan



Tany Talbot

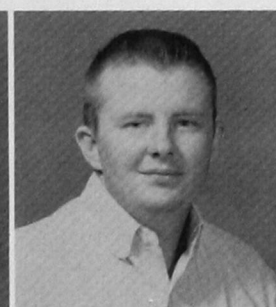

Jerry Tappana



Novaline Umber



Bob Vanderveer



Charles Villines



Dan Woods

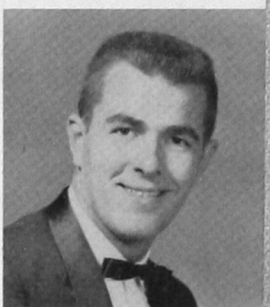

Doug Young

ALPHA PHI SIGMA



Anita Rippetoe
President

Alpha Phi Sigma is a national honorary fraternity, open to students who have attained a grade average of 3.25 in the last thirty hours of enrollment in Southwestern State College. Iota Chapter was installed on the Southwestern campus in 1934. The fraternity is sponsored by Fern Lowman.



Ruth Ann English
Secretary



Avis Hullet
Treasurer

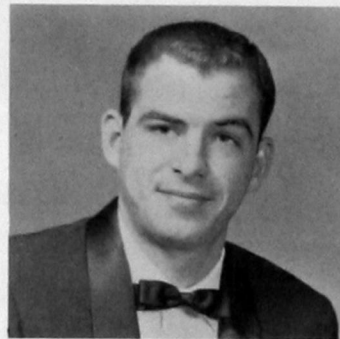

Keith Bernhardt



Larry Biehler



Melvin Black



Earl J. Buckmaster

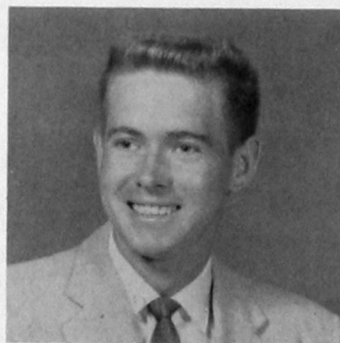

Lamar Geis



David Gillingham

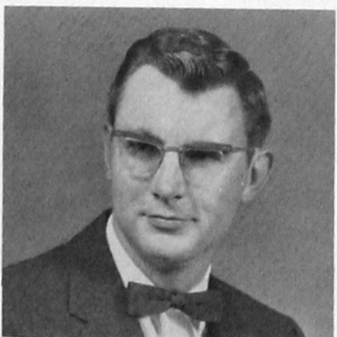

Jerry Jeffries



Janet Kincaid



Bob King

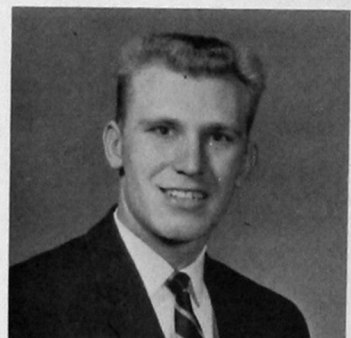

Joe Bills Reynolds

DEBATE SQUAD



Norma Haney

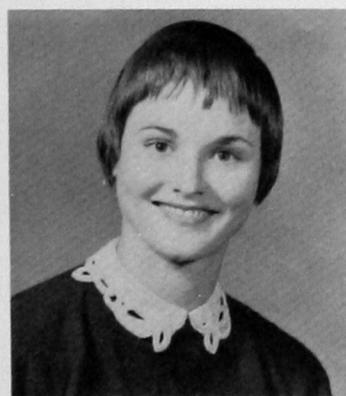

Tressa Propps



Carl Riley



Barbara Johnson



Billy Allen

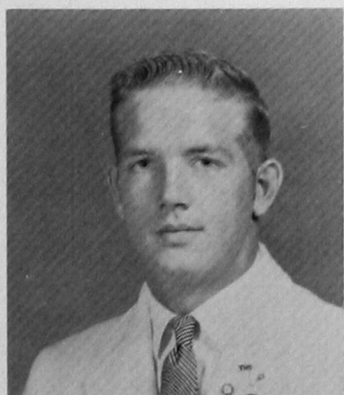

Jim Walls



Bob Richardson, coach

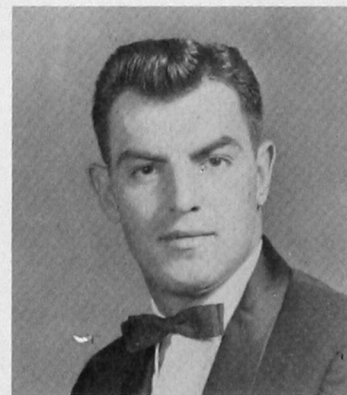

Joe Pegorelc

Southwestern's debate squad is affiliated with Pi Kappa Delta, national speech fraternity.

FIRST SEMESTER RECORD

Central State: Butler, Haney—won. Sunderland, Orrell—won.

Southern Methodist U.: Sunderland, Orrell—won 3, lost 1.

Central State: Walls, Long—won 5, lost 1.

East Central: Haney, Butler—won 5, lost 1. Long, Perkins—won 5, lost 1.

Golden Spread Forensic Tourney: Haney, Butler—won 4, lost 2. Sunderland, Orrell—won 6, lost 1.



Kay Butler



Phyllis Roof



FIRST ROW: Glen Green, Wilma Newman, Louise Rainbolt, James Parker, Gaylene Mitchell, Phillys Lee. SECOND ROW: Kenneth Prescott, Wynona Alexander, Pat Lowry, Arletta Bauman, Janice Carpenter, Constance Archer, Lawrence Davis. THIRD ROW: Mary Lena Morris, Darla Sanders, Jim Davis, Bob Douglas, Carol Zacharias, Pat Davis.

BAPTIST STUDENT UNION

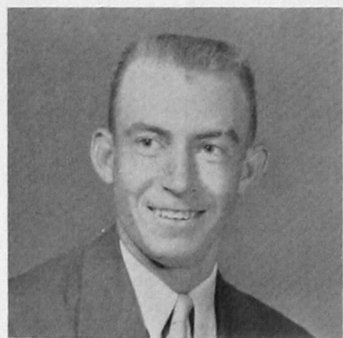

Jim Morrison
President



Betty Zacharias
Secretary



Louise Rainbolt
Faculty Advisor

FIRST ROW: Charlotte Holcomb, Jewellita Gaines, Mary Alice Owen, Pat Bowling, Cathryn Helms, Frances Stamper. SECOND ROW: Darrell Bigbie, JoAnn Stagg, Claudine Igo, Arla Dean, Sue Lewis, Rhonda Rogers. THIRD ROW: Keith Wiginton, Dale Jackson, Mike Boyd.





FRONT ROW: Fred Allen, Louise Rainbolt, Yvonne Reynolds, Joe Bill Reynolds, Sandra McQuirk, Otis M. King, Arthur Shuck. SECOND ROW: H. F. Timmons, Wilda Finley, Johnnie Harris, Ben Bell, Clarence Shields, Glen Castle, Paul Massad. THIRD ROW: John Garis, A. W. Salisbury, Duane Hansen, Orville Smith, Fred Norton, Kenneth Naylor, John D. Show, Jimmy Hughes, Bill Deal.

BETA BETA BETA

Beta Beta Beta Honorary Biological Fraternity was established on the Southwestern State College campus in 1952, with forty-two charter members.

The purpose of Beta Beta Beta is to stimulate interest and promote scholarship in the biology field. Membership is limited to students whose field of study is in the biological sciences.

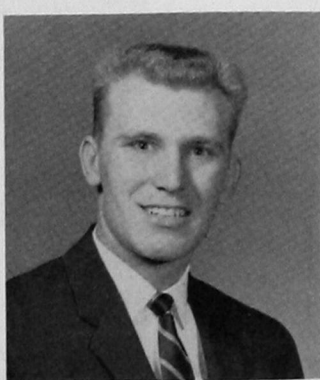

Joe Bill Reynolds
President



Sandra McQuirk
Secretary

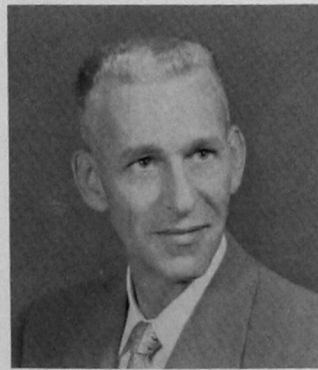

Otis King
Sponsor

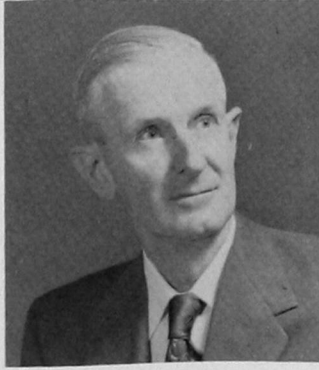

Arthur Shuck
Sponsor

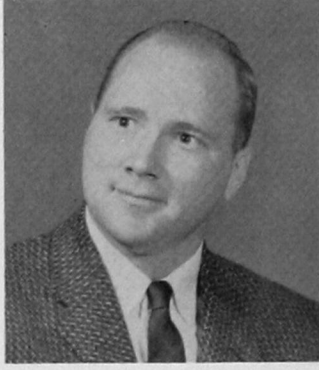

H. F. Timmons
Sponsor

C.Y.F.

The Christian Youth Fellowship of the Federated Church is an organization which seeks to give religious guidance and provide opportunities for fellowship as well as opportunities of outstanding choral training. The recreational facilities of the basement game room are available at all times, as is the well-stocked and up-to-date Church Library. There is a Sunday School Class especially for all College Students.

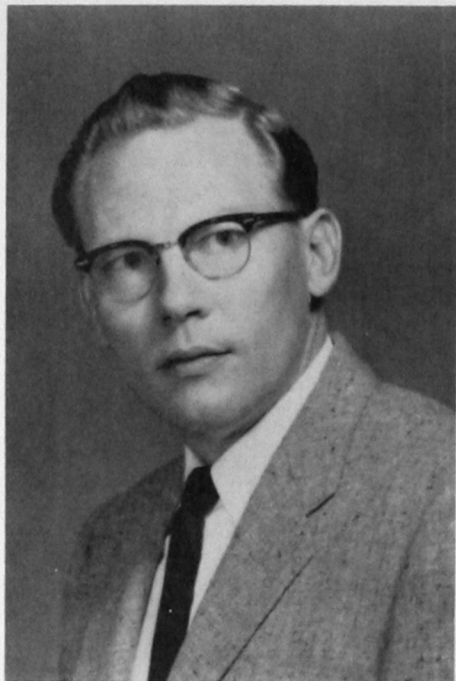

Dick Coy
Sponsor



Eugenia Baker



Kay Razook
Peggy Elledge

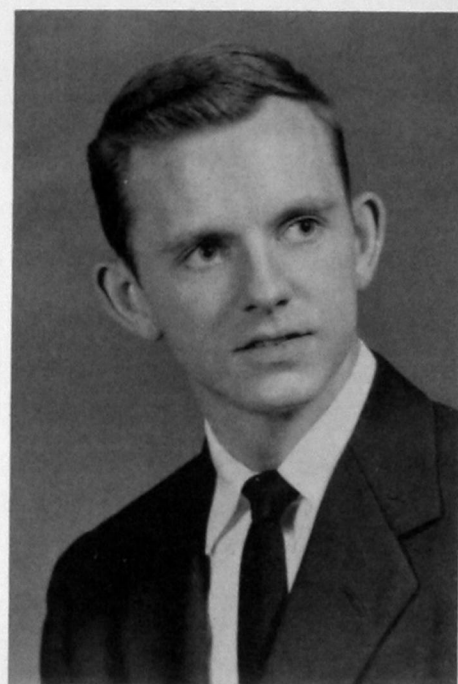

Bob King
Mary Wieters

Ann Hoover

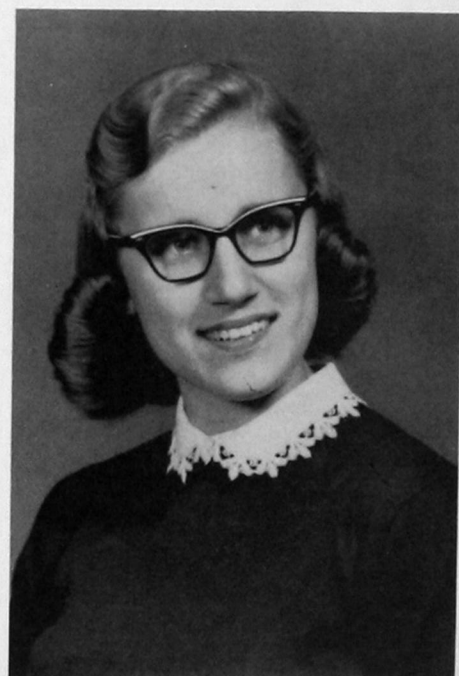

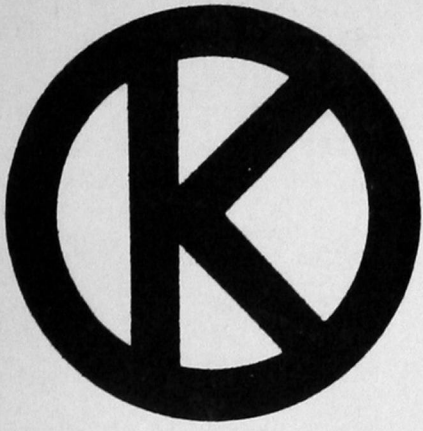

The Circle K is a Key Club sponsored by Kiwanis, which is organized at college level on the campuses of many colleges and universities. It is a character building group which offers service on the campus, to the school, and to the community. The local club was chartered in 1955.

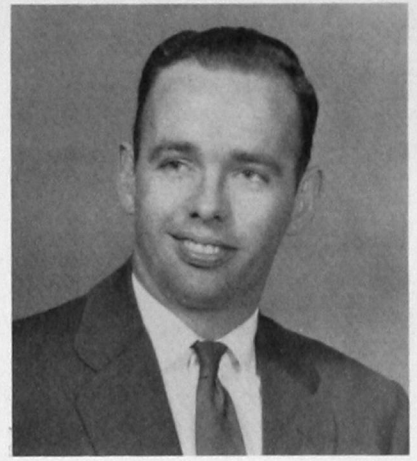

Leonard Kincaid
President



Charles Moudy
Treasurer

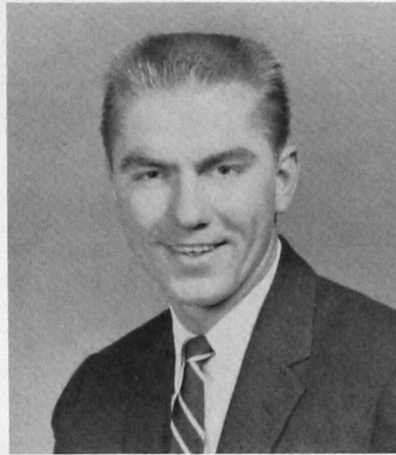

Dale Jackson
Secretary



Vernon Adams

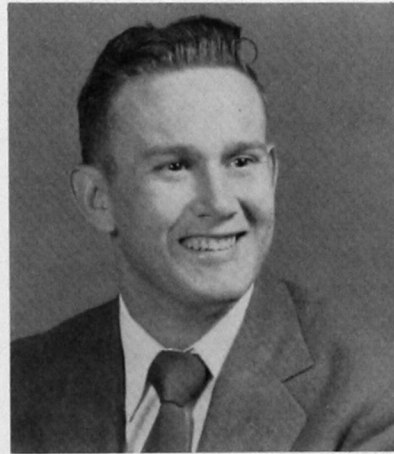

Billy Allen



Bob Benton



Burl Culp

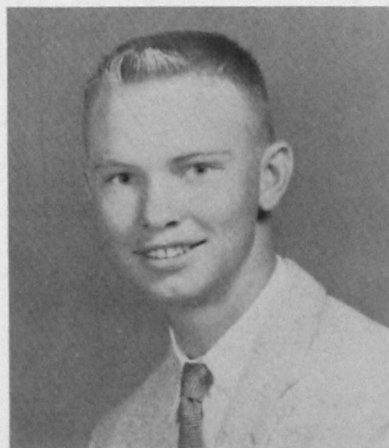

James Sweeney

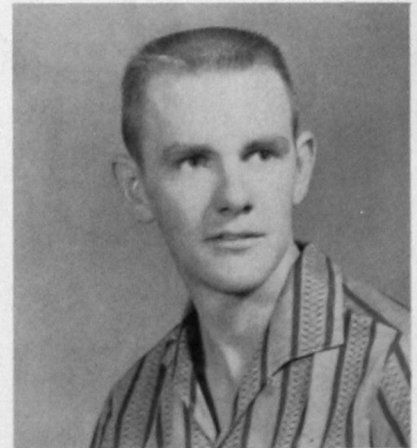

Millard Whitehead



Gail Williams
President

Sandra Welch
Vice President

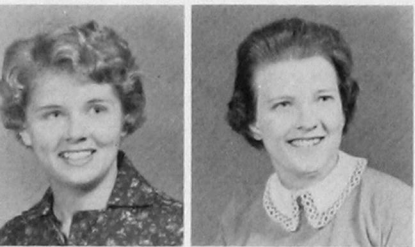

Gaylene Mitchell
Historian

Ann Broderick
Reporter



Jeanne Biehler
Zola Cates

FORENSIA



Linda Adams
Secretary

Karen Hankins
Treasurer



Avis Hullet
Parliamentarian

Cora Herzog
Sponsor

To afford literary work and debate to the girls of Southwestern, the Gamma Delta Kappa was organized on October 13, 1910, but in 1912 the society was reorganized as Forensia. The club now specializes in welfare work.



Dorothy Cermack
Joquita DeFrance
Patsy Detweiler
Ruth Ann English
Sharon Gardner
Evangeline Greer



LaJuana Hale
Norma Haney
Birlee Holder
Pauline Jones
Janet Kincaid
Phillis Lee



Shirley Lochman
Carol McClure
Annilee McNutt
Gwen Mote
Jeannette O'Neil
Mary Alice Owen



Dorothy Pistole
Anita Rippetoe
Doris Schmidt
Dixie Shears
Katherine Stallings
Frances Stamper



Margaret Sullivan
Tany Talbot
Novaline Umber
Imogene Westrope
Ernestine Wright
Bette Zacharias

FUTURE BUSINESS LEADERS OF AMERICA

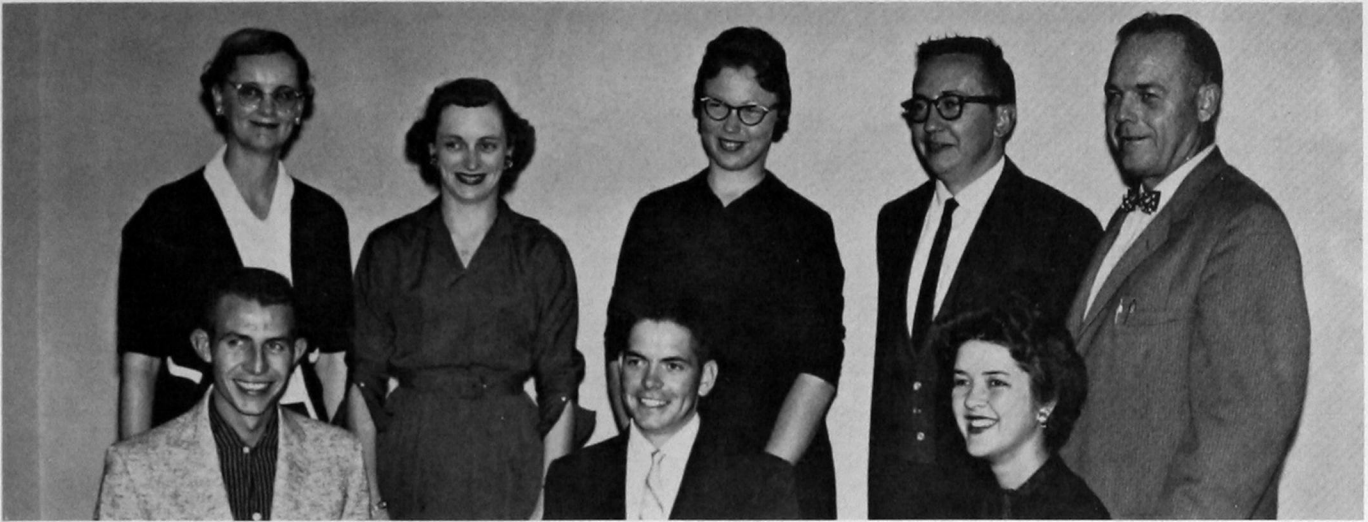

FIRST ROW: Jerry Kaufman, Vice President; Norman Robinson, President; Ann Thornton, Secretary. SECOND ROW: Venetta Kell, Sponsor; Nancy Gallop, Treasurer; Kirby Roberts, State Vice President; W. W. Ward, Sponsor.

F.B.L.A. was founded during the Spring semester of the school year, 1953-54. The purpose of F.B.L.A. is two-fold: to give business students at Southwestern experience in dealing with local, state, and national problems and to learn the way of operating an organization, the ways of preventing minority controls, the ways of bringing about desirable social, political and economic changes through organizations, and to develop leadership.



FUTURE TEACHERS OF AMERICA



Dale Jackson
President



Gail Williams
Secretary-Treasurer



Janice Miller
Historian



Kay Villines
Reporter



Jerry Jeffries
State Co-Ordinator

The local chapter of F.T.A. was organized during the academic year of 1944-45. F.T.A. is a national organization, sponsored by the state educational associations and the National Education Association. Its national headquarters is in Washington, D.C. Its purpose is to provide opportunity for education students to become acquainted with the teaching profession before actually engaging in teaching. The local F.T.A. chapter is the seventh largest in the nation. Several of its members have held state offices.

Candidates for Miss F.T.A. and Mr. F.T.A. are—FIRST ROW: Lon Avants, Jack Hughes, Wendell Waggoner, Jerry Jeffries, Norman Yaggie, Don Wright, Ray Winn. SECOND ROW: Carol McClure, Mary Helen Jones, Gail Williams, Marjorie Sappington, Myrna Moore, Beverly Roberts, Judith Harms, Gail Zinn, Katherine Stallings, Phillys Lee.





Gail Williams and Wendell Waggoner smile with happiness at being elected Miss F.T.A. and Mr. F.T.A. of 1958.

FTA MEMBERS

Avants, Lon	Gallop, Glenda	Little, Bob	Sarchet, Mary Rose
Archer, Constance	Gallop, Nancy	Little, Cordelia	Schmidt, Doris
Archer, Jim	Gardner, Sharon	Lochman, Shirley	Schmidt, Myrna
Altman, Jacques	Garner, Phyllis	Lowry, Patricia	Schwartz, Barbara
Alexander, Wynona	Graves, Bobby	Litsch, Kay	Scott, Norman
Adams, Linda	Graves, Don	Lambertus, Carol	Seher, Alvin
Burrow, Judy	Grider, Johnny	Litsch, Dody	Senkoff, Paul
Berry, Myrna	Grieser, Frank	Mathews, Harley	Sharp, C. W.
Brooks, Cathy	Gunter, Bill	McNutt, Annilee	Sheid, Charles
Buck, Joe	Heinricks, Donald	McLemore, J. D.	Sherrill, Trisha
Brothers, Sue	Harris, Charles	McGee, Glenneth	Smith, Gale
Brothers, Harold	Harms, Judith	McClure, Lyndon	Smith, Twanda
Barr, Alma	Hardy, Janice	Martin, Frances	Spangler, Robert
Barr, James	Halford, Lena	McClure, Carol	Schamberger, Margaret
Barr, Mary Katherine	Halford, Larry	Martin, John	Sherrill, Melva
Bauman, Koleta	Hale, LaJuana	Maddox, Dennis	Scalf, Leonard
Black, Leonard	Haggard, Joyce	McCall, Lewis	Sutton, Jan
Boyd, Michael	Haggard, Eileen	Murray, Jerry	Sutton, Diane
Bunch, Romona	Holt, Dana	Mouse, Sheila	Teague, Fred
Butler, Robert	Holt, Gary	Mote, Gwen	Templeton, Linda
Butler, Kay	Holland, Jimmy	McDaniel, Jeanette	Terrill, Al
Burns, Jeannean	Holder, Birlee	Miller, Janice	Thomas, Billy
Blevins, Earl	Holder, Voyle	McMichael, Tom	Tune, Sondra
Clowdus, Lonnie	Helms, Cathryn	McKinney, Alice	Tucker, Sondra
Caviness, Horace	Hubbard, James	Meece, Ruby	Tucker, Carroll
Chambers, LeeRoy	Hyman, Thomas	Moore, Myrna	Toews, Dennis
Cline, Chester	Hulett, Avis	Medlock, Bill	Unruh, Ella Marie
Chambers, Daliese	Hughes, Jack	Mercer, Micky	Villines, Kay
Canady, Leo	Howard, Mary	Nikkel, Monroe	Vaughn, Bill
Campbell, Marilyn	Horn, Robert	Nickelson, Beryl	Vickers, Jerry
Collins, Herman	Horn, Leory	Newman, Wilma	White, Bob
Campbell, Delano	Ingram, Bea	Newberry, Norman	Weeks, Charles
Christian, Darril	Ingraham, Robert	Nelson, Jane	Wiebe, Mike
Claunch, Janie	Ireton, Elmer	Naylor, Kenneth	Whitehead, Millard
Crabb, Bonnie	Jackson, Dale	O'Neal, Jeanette	Welch, Sandra
Cates, Zola	Jackson, Judith	Owens, Mary Alice	Wagoner, Wendell
Decker, William	Jameson, Sam	Propps, Tressa	Walker, Jefferson
Duncan, Rita	Jantzen, Helen	Patton, Orin	Watson, Mary
Duvall, Travis	Jefferies, Jerald	Pence, Kent	Walker, Opal
Duvall, Loretta	Johnson, Russell	Pistole, Dorothy	Weaver, Betty
Dill, Don	Jones, Mary Helen	Perkins, Cecil	Weber, Marvin
Dew, Eugene	Jones, Pauline	Payne, Keren	Weigandt, Donna
Debano, Jimmy	Jones, Peggy	Pryor, Paul	White, Sherrill
Darnell, Jeanne	Jones, Don	Rogers, Rhonda	Weil, Everett
Dorman, Darrell	Johnson, Donnie	Riley, Carl	Wieters, Mary Lynn
Elledge, Peggy	Johnson, Barbara	Raff, Ronald	Wiginton, Keith
Ebert, Evaline	King, Howard	Rippetoe, Anita	Wilhite, Patsy
Ehrler, Rose Marie	Karlin, Margaret	Rippetoe, Jerry	Williams, Buster
English, Ruth Ann	Kardokns, Martin	Roberts, Beverly	Williams, Ella Gail
Entz, Gloria	King, Norval	Robertson, Alene	Williams, Norma
Epperly, Florence	Kincaid, Janet	Robertson, Virgil	Williams, Norman
French, Janice	Klein, Corrine	Ridgway, Harold	Winn, Ray
Freeman, Joyce	Kliwer, Betty	Riggs, Gwen	Wood, Alvin
Ferguson, Virginia	Laird, Gary	Ruhl, Floyd	Wright, Donald
Flaming, Gene	Lassiter, Lorene	Stallings, Katherine	Wright, Ernestine
Flowers, Samye	Latimer, Buster	Statler, Karen	Zweiacher, Norman
Foster, Regina	Leatherbury, Doyle	Stone, Charles	Zacharias, Carol
Francis, June	Leatherbury, Jo	Sturgeon, Virginia	Zinn, Gail
Freeman, Gerald	Lee, Phyllis	Sullivan, Margaret	Yaggie, Norman
Friesen, Richard	Lewis, Jackie	Sappington, Marjorie	Yowell, Edith
Garner, Lane	Lewis, Leroy	Sanders, Mildred	Zacharias, Bette
Gallop, A. N.	Linville, Jean	Sappington, Don	



The F.T.A. banquet was a success.



Mr. F. E. Willingham, Field Director of O.E.A., was the guest speaker.



The entertainment was enjoyed by everybody.

HOME ECONOMICS CLUB



Gail Williams
President



Birlee Holder
Vice President



Linda Adams
Secretary



Frances Martin
Treasurer



Darla Briggs



Sue Cupp



Margaret Douglas



Gloria Entz



Viola Entz



Karen Hankins



Janis Hardy



Betty Kliewer



Jean Linnvll



Kay Messick



Janice Miller



Karen Moore



Gwen Mote



Karen Payne



Melba Powell



Guida Reyburn



Myrna Schmidt

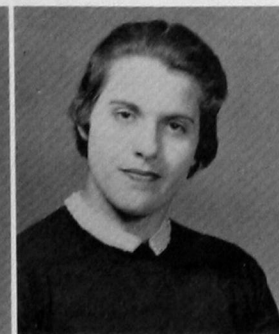

Barbara Schwartz



Twanda Smith



Katherine Stallings



Frances Stamper



Donna Weigandt

INDUSTRIAL ARTS



Bruce Grebb
Treasurer



Allen McCullough
Secretary



Norman Williams
President



Kyle Coffee
Reporter



John L. Cermack
Sponsor

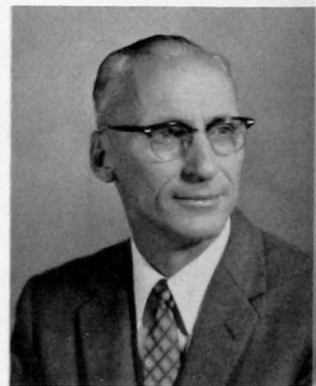

Grant Hendrix
Sponsor



Delbert Amen



Jim Archer

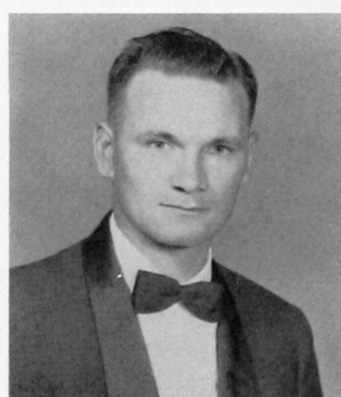

Willie Arnett

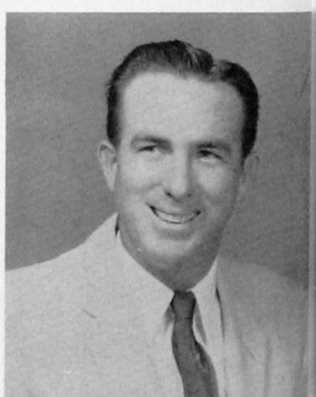

Lon Avants



Arnold Ayres

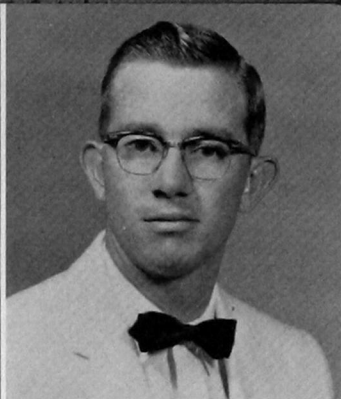

Alva Barr

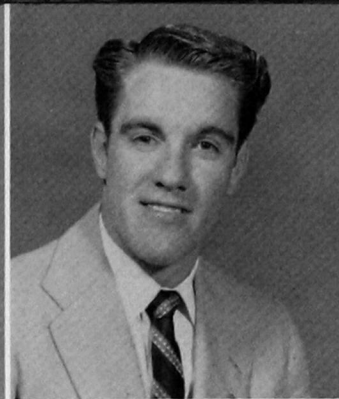

Earl Belase

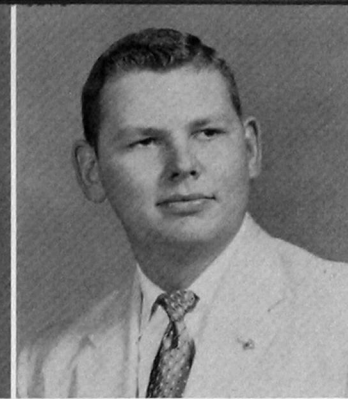

Duane Bennett

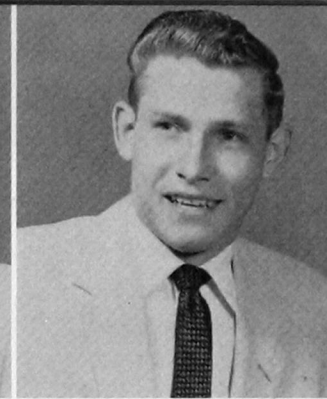

Leon Bledshoe



Herman Collins

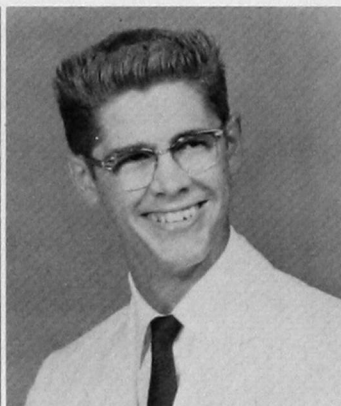

Harold Conrad

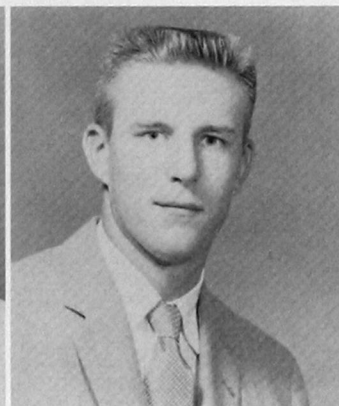

Sidney Craig

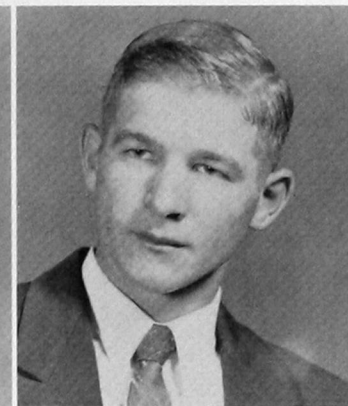

Gary Daughtery

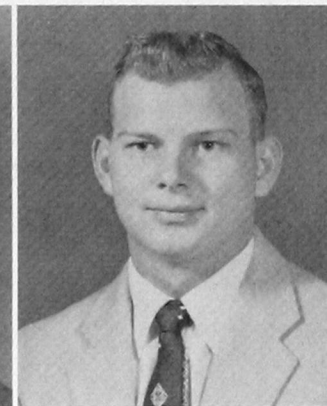

Marvin Daughtery



Roy Folsome

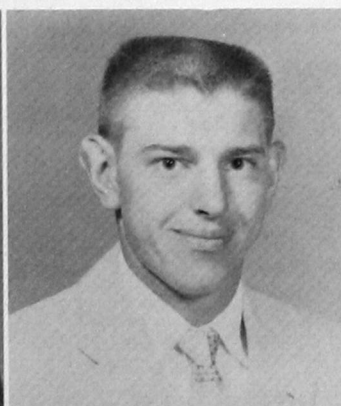

Gerald Freeman

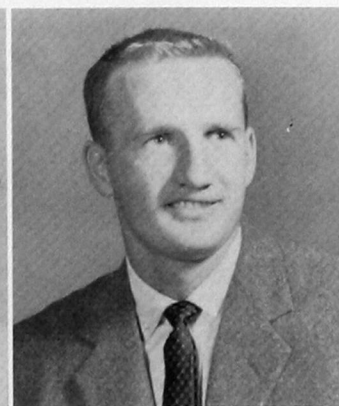

Richard Friesen

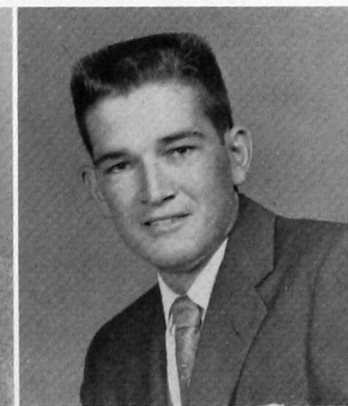

Lane Garner

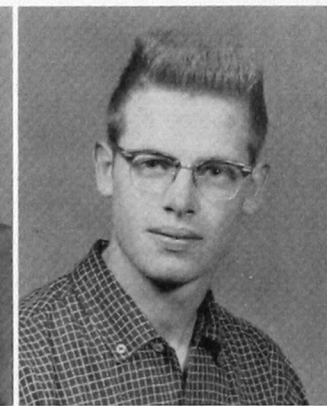

Ralph Leiphardt



Jackie Lewis

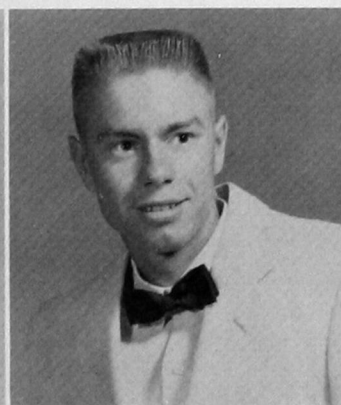

Bobby Logan

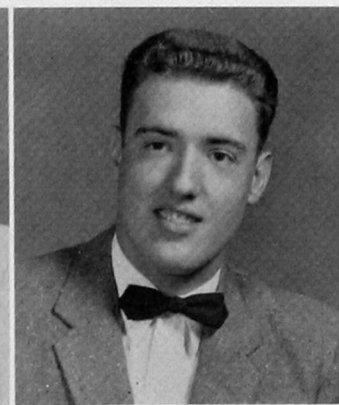

Jim Morlan

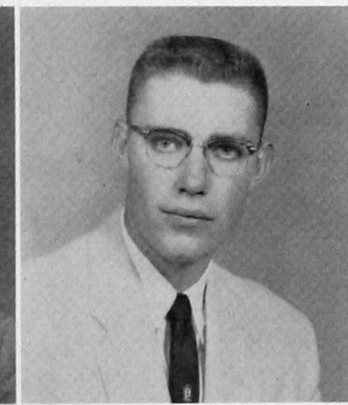

Orin Patton

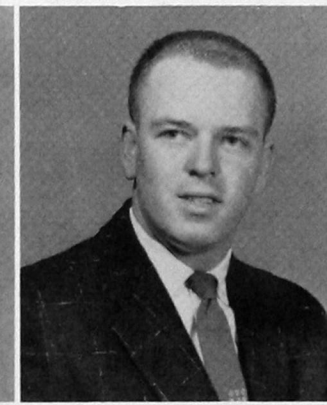

Lloyd Ray



Lee Schrader



William Steiner

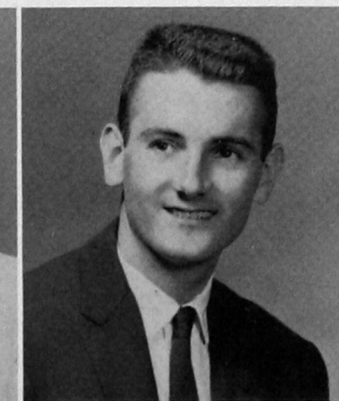

Bill Vaughn

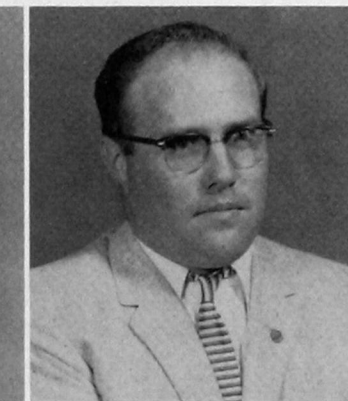

Lester Williams



Norman Zweicher

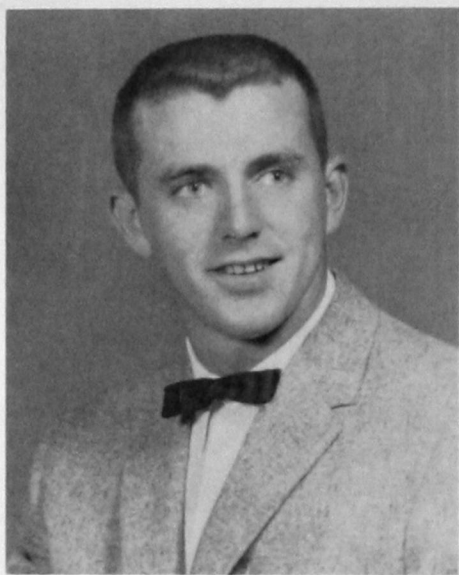

Don Washburn
President



Koleta Bauman
Secretary

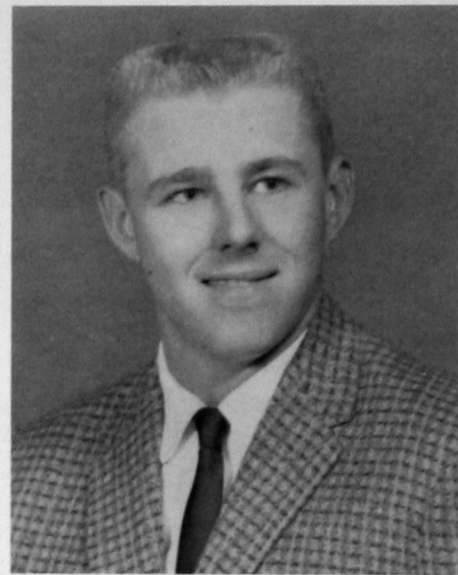

Jim Davis
Vice President

INTER-CHURCH COUNCIL

This council was organized to supervise the activities of the group of students attending Vespers, the evening worship services held at 6:00 each evening in the Y-Chapel.

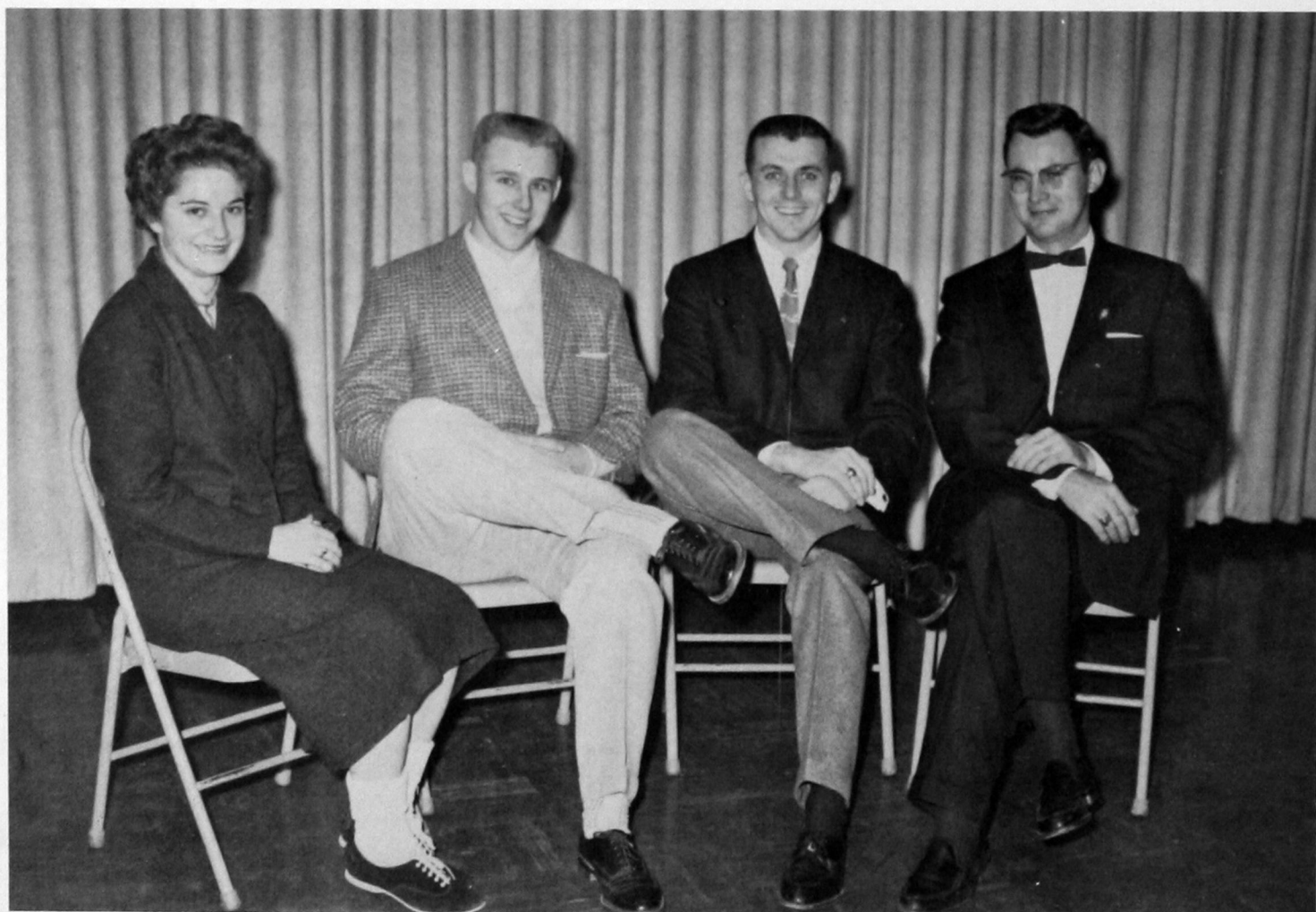

Ramona Fugate, Jim Davis, Don Washburn, Jerry Jeffries.



Micky Mercer
President

INTER-GREEK COUNCIL

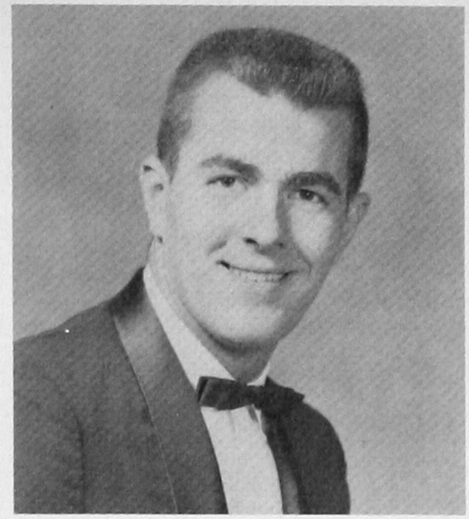

Doug Young
Vice President

The purpose of the Inter-Greek Council is to promote harmony among the social sororities and fraternities and to lend unity and direction to their activities. Dr. Martin Satz is the sponsor.

The president of each Greek organization is a member of the council and each organization elects one of their members to also be on the council.



Bea Ingram
Secretary

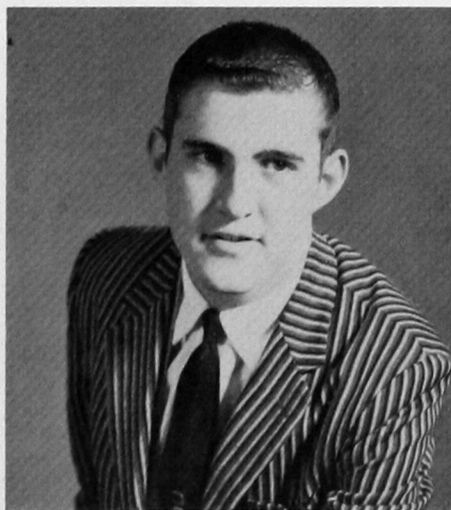

Bobby Green
Student Senate Representative



Peggy Elledge



Evangeline Greer

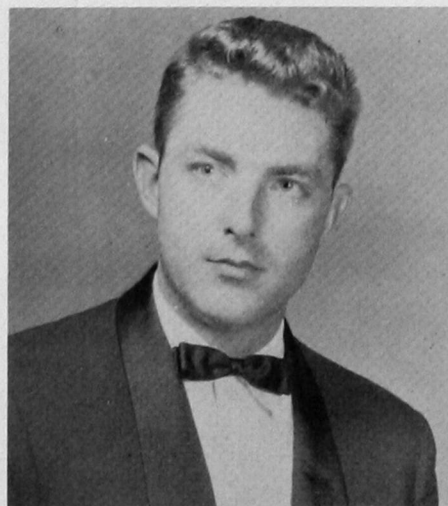

Bob McQuirk

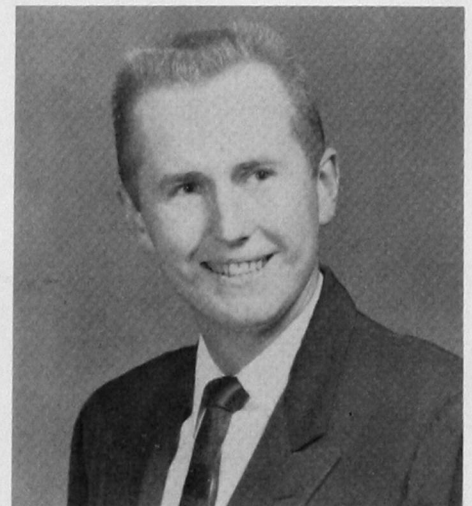

Bob Sinner

KITAWASA



Jerry Jeffries
President



Claudine Igo
Secretary



Bob Goodloe
Vice President



Marjorie Sappington
Reporter

The Kitawasa Club was organized in the Spring of 1931 as the "Swastika Club," under the supervision of Mrs. Masie Nelson. Its membership consisted of girls who had as their objective parliamentary procedures and debate. The Swastika for "Good Luck" was the club's emblem. In 1942-43 the name of the organization was changed to "Kitawasa." Due to the war with Germany, our emblem was changed to "The Thunderbird." At this time boys were permitted to become members.

Kitawasa is now a social and service organization which seeks to further culture and good will among students at Southwestern.



Millie Thomas
Sponsor



Margaret Karlin
Scrapbook Keeper

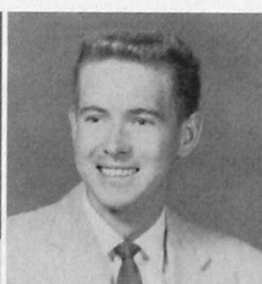

Lamar Geis



Wynona Alexander



Vinita Barker



Darla Briggs



Ann Broderick



Cathy Brooks



Jan Carpenter



Barbara Caviness



Bette Davis



DeRoy Davis



Arla Dean



Joquita DeFrance



Jeff Fleming



Phyllis Garner

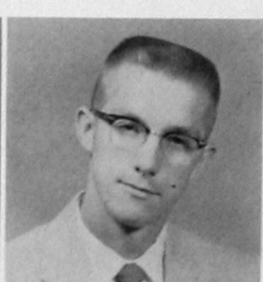

Jerry Garrett



Glenda Goode



Virginia Graumann



Karen Hankins



Charlotte Holcomb



Mary Jones



Corrine Klein



Lavon Krows



Carol Lambertus



Sue Lewis

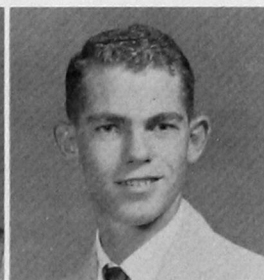

Carlos McBride



Annilee McNutt



Charles Mohr

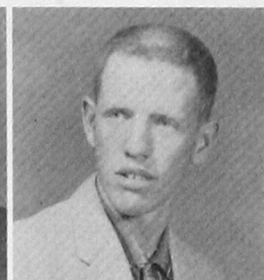

Dwayne Morris



Mary Morris



Jane Nelson



Wilma Newman



Mary Patchin



Dorothy Pistole



Pat Porter



Melba Rodney



Robert Spangler



Mavis Stinson



Frances Stamper



Janice Taylor



Jerry Thomas



Bill Vaughan



Bob Vaughn



Wilma Ward



Frank Weatherly



Imogene Westrope



Bob White



Barbara Winget



Wilda Witt



Georgia Womack



Zelma Young



Edith Yowell



Carol Zacharias



Myrle Kelly

KAPPA PI



Don Wright
President



David Rainey
Vice President



Betty Kliewer
Historian



Phillys Lee
Reporter



Doyle Dobbins



Erlene Hess

Kappa Pi is a National Art Honorary Fraternity open to both men and women. Chapters are installed in recognized colleges, universities and art schools meeting the standards of nationally accredited agencies. Alpha Alpha Lambda Chapter of Kappa Pi was installed here in 1949. Myrle Kelly and Richard Taflinger are sponsors.



Merlene Hess



Carol McClure



Micky Mercer



R. K. Motheral



Wilma Newman



Gene Richardson

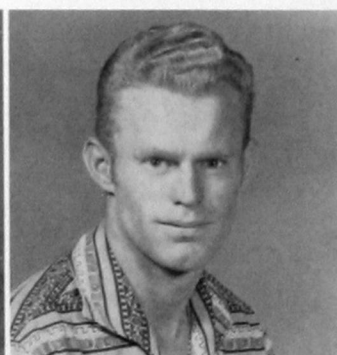

LaVon Shelton



Leon Shélton



Larry Steward



Audrey Sykes

LADY O's

The Lady O Club was organized in 1957, to promote goodwill and friendship among the wives of "O" Club members. It is open to the wives of students that have lettered in some sport on the S.W.S.C. campus.



FIRST ROW: Barbara Jennings, Historian; Vicki Mixon, Vice President; Pat Canady, President; Marty Taylor, Treasurer; Judy Coffman, Social Chairman; SECOND ROW: Kay Terrill, Chaplain; Carlene Perkins, Nelda Cline, Bonnie Taylor, Rita Duncan.



Bill Vaughn
President



Robert King
Vice President



Shirley Lochmann
Secretary



Kay Linnean
Radio Chairman



Wynona Alexander
Social Chairman



Vernon Blehm
Reporter



Don Jones
Parliamentarian



Kenneth Prescott
Sergeant-at-Arms



Joquita DeFrance
Historian



Mary E. Griffin
Sponsor



Richard V. Coy
Sponsor



Charles Watson
Sponsor

LAMBDA MU

The name of this club, Lambda Mu, means Music, a universal language. The club was organized in 1950 to provide an opportunity for those interested in music to enjoy and become familiar with the works of the masters. Activities of the club include attending concerts and recitals in Oklahoma City.



Eugenia
Baker



Arletta
Bauman

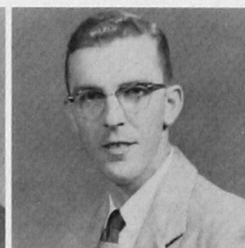

Leonard
Black



Marilyn
Campbell

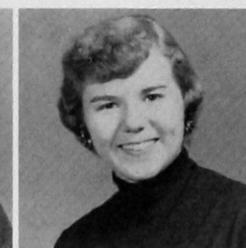

Pat
Engle

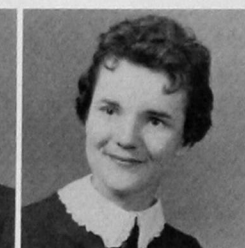

Samye
Flowers



Jerry
Garrett



Bob
Goodloe



Ruth
Haight



Ann
Hoover



Lois
Johnston



Mary
Jones

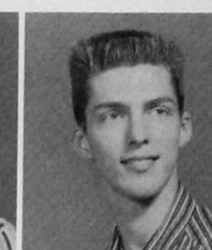

Bill
Kelly



Annilee
McNutt



Charles
Mohr



Wilma
Newman

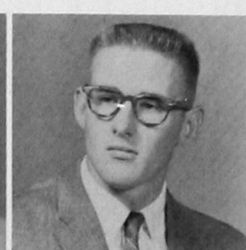

David
Rainey



LaVon
Stout

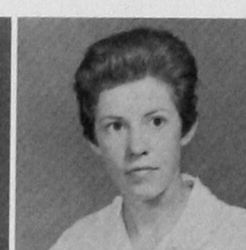

Linda
Sutton



Wilda
Witt



FRONT ROW: Kay Villines, Arletta Bauman, Barbara Johnson, Bobby Green, Joe Pogorelc, Norma Haney, Miss Damarise Kitch, Annilee McNutt. BACK ROW: Phyllis Roof, Peggy Elledge, Russell King, Andy Ryan, Charles Mohr, Jeanette McDaniel, Jeanette O'Neal.

MASQUERS

Masquers was established on S.W.S.C. campus to stimulate interest in dramatics. It is open to any student who is interested in furthering his dramatic abilities.

Joe Pogorelc
President



Norma Haney
Secretary and Treasurer



Bobby Green
Vice President

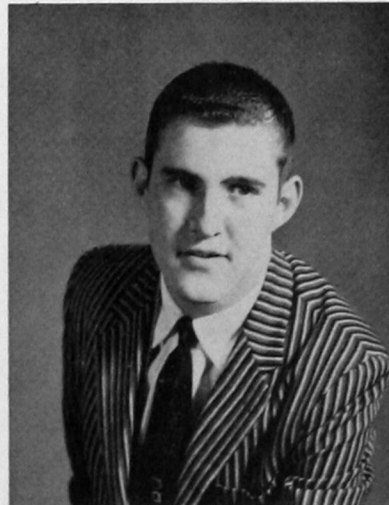

NEWMAN CLUB

The Newman Club was founded in 1893 by five medical students at the University of Pennsylvania. The purpose of the club is to deepen the spiritual and enrich the temporal lives of its members through a balanced program of religious, intellectual, and social activities.



Kay Litsch
President



Ed Sokolosky
Secretary



Kenneth Hastings

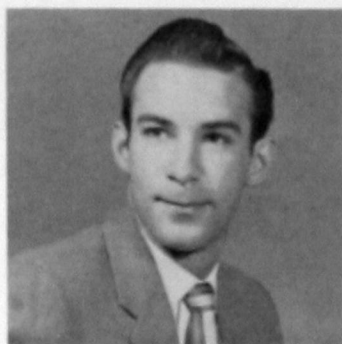

Carl Hodges



Bob McQuirk



Bill O'Conner

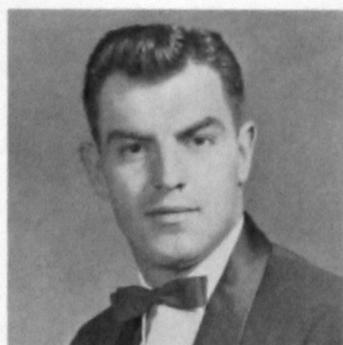

Joe Pogorelc



Kirby Roberts



Dixie Shears

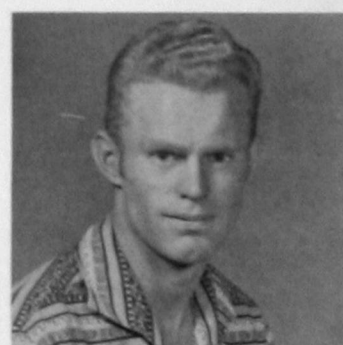

La Von Shelton

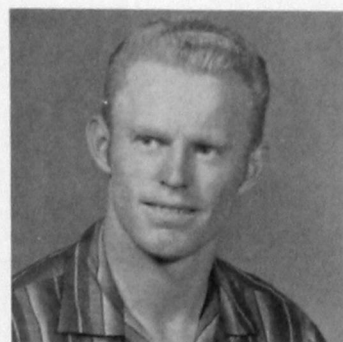

Leon Shelton

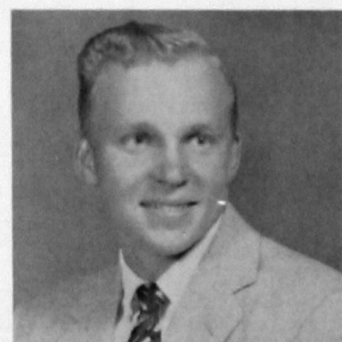

Dale Warnke

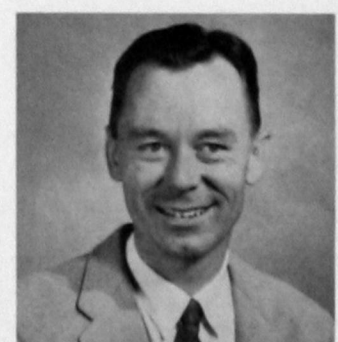

Dr. Harry Koenig
Sponsor



Dr. Earl Reynolds
Sponsor

"O" CLUB

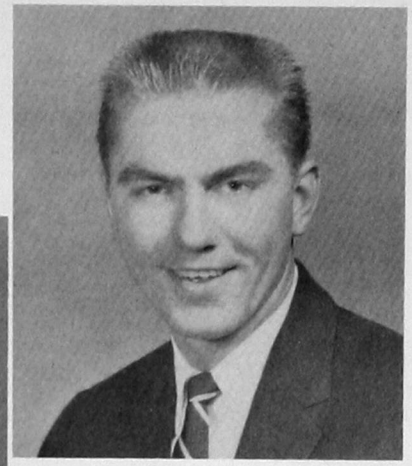

Dale Jackson
Reporter

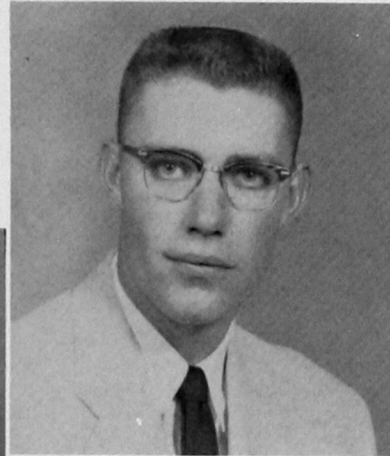

Orin Patton
Sergeant-at-Arms

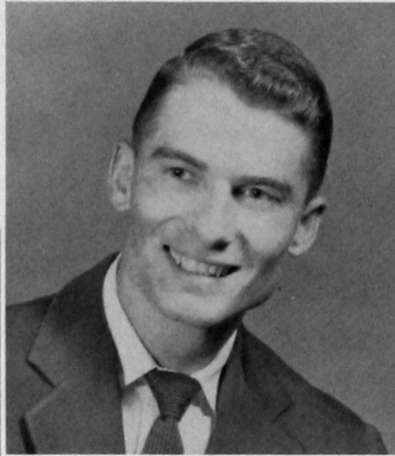

Keith Wiginton
Vice President

In 1907, the Southwestern Athletic Club was founded at Southwestern State College. In 1920 the name of the Club was changed to the "O" Club. The purpose of the "O" Club is to promote good fellowship and understanding among the athletes. Membership is limited to male athletes who letter in a major sport at Southwestern.



Gary Laird
President

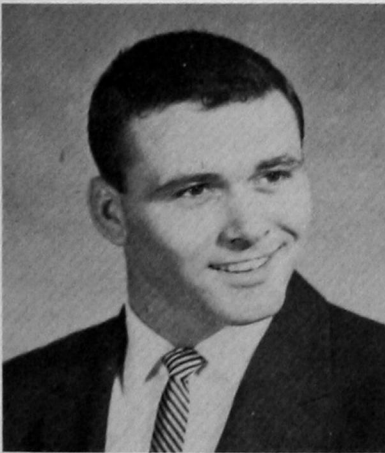

Joe Buck



Don Dill

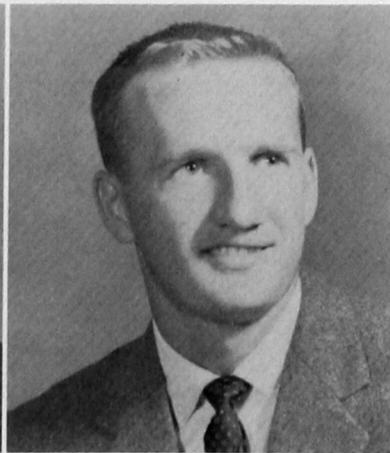

Richard Friesen

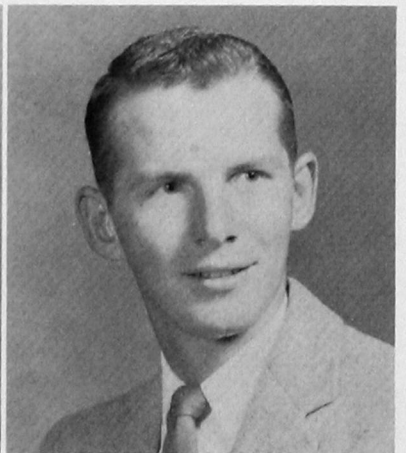

John Martin

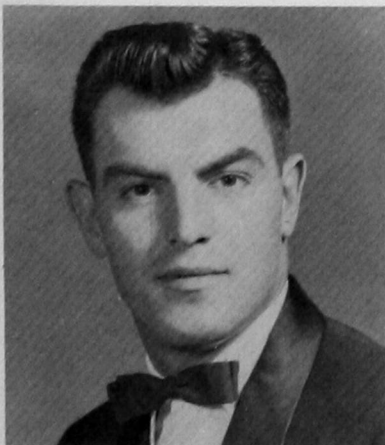

Joe Pogorelc

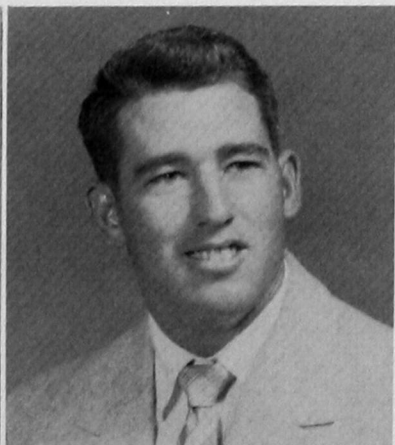

Cecil Reynolds



Leonard "Tex" Selvidge

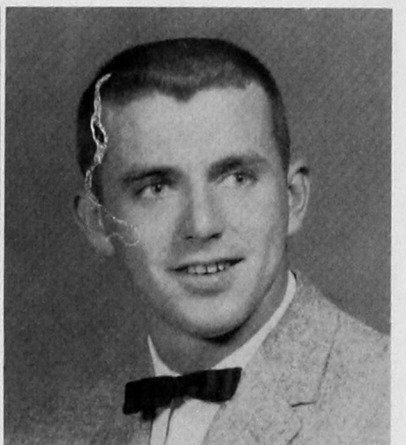

Don Washburn



FIRST ROW: Kay Villines, Kay Terrill, Reporter; Charles Villines, Vice President; Al Terrill, President; Yvonne Reynolds, Secretary-Treasurer; Virginia Carpenter, Jean Patterson. SECOND ROW: Margaret Karlin, Jeannean Burns, Georgia Terneus, Kay Messick, Shirley Martin. THIRD ROW: Harold Livesey, Randol Clark, Wendell Waggoner, Joe Bills Reynolds, Eddie Griffin. Wayne Roof, Tommy Slatton, John Hale, Jack Campbell.

OPTIMIST CLUB

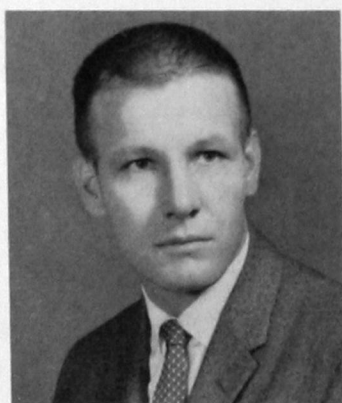

Dr. Donald Hamm
Sponsor

The Optimist Club has as its purpose the promotion of fellowship and recreational activities that are in keeping with acceptable Christian conduct. Miss Mary Rolison, present sponsor, was a charter member when it was organized in 1957.



FIRST ROW: Margie Dungan, Sue Fowler, Mrs. Hamner, Ima Lou Moudy, Connie Campbell.
SECOND ROW: Elenor Knowles, Margie Sour, Lawanna Fair, Colleen Brummet, Geardene Hubbard.

PHARMACY WIVES

Pharmacy Wives is an organization formed exclusively for the wives of Pharmacy students. It was organized in 1953 with Mrs. W. D. Strother as the sponsor. They promote several activities every year. This year they have adopted the Crippled Children's Hospital as one of their projects.



1958 officers: Jan Woods, Joy Hawkins, Betty Parsons, Geardean Hubbard, Joyce Mallof.

FIRST ROW: Joy Hawkins, Bernice Paden, Mrs. Strother, Geven Barker, De De Benton. SECOND ROW: Barbara Wagner, Iva Jean West, Dolores Chapman, Betty Parsons, Koleta Hackney.





FIRST ROW: Burl Culp, Dr. Martin Hamner, Dr. Charles Swartz, Dean W. D. Strother, Dr. W. L. Dickison, Bob Benton, Eugene Hood. SECOND ROW: Leonard Schiff, James Christian, Jim Robinson, Charles Villines, Kenneth Chapman, Joe Sullivan, Wayne Hastings. THIRD ROW: Jim Lambert, Sandy Parsons, Bill McGuire, Wayne Mallouf, Orvil Brummett, R. W. Paden, Phil Durham.

PHI DELTA CHI

Phi Delta Chi is a professional and social pharmacy fraternity. Membership consists of students in Pharmacy.

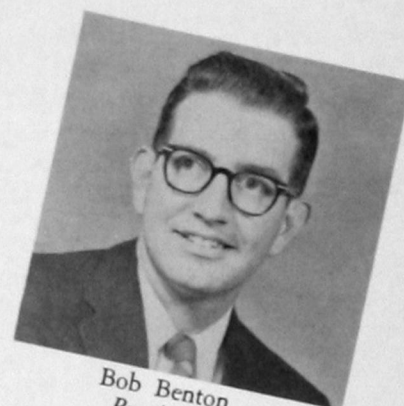

Bob Benton
President

FIRST ROW: Marvin Decker, Dell Knowles, Kenneth Dickison, Leonard Kincaid, Bob Valivere, Don Driscoll. SECOND ROW: Don Dungan, Charles Enos, Bud Hale, Bill O'Conner, Bill Hill, Bob Dishman. THIRD ROW: Eugene Deal, Charles Moudy, Jess West, Bill Evans, Wilford Smith, Jerry Turner.



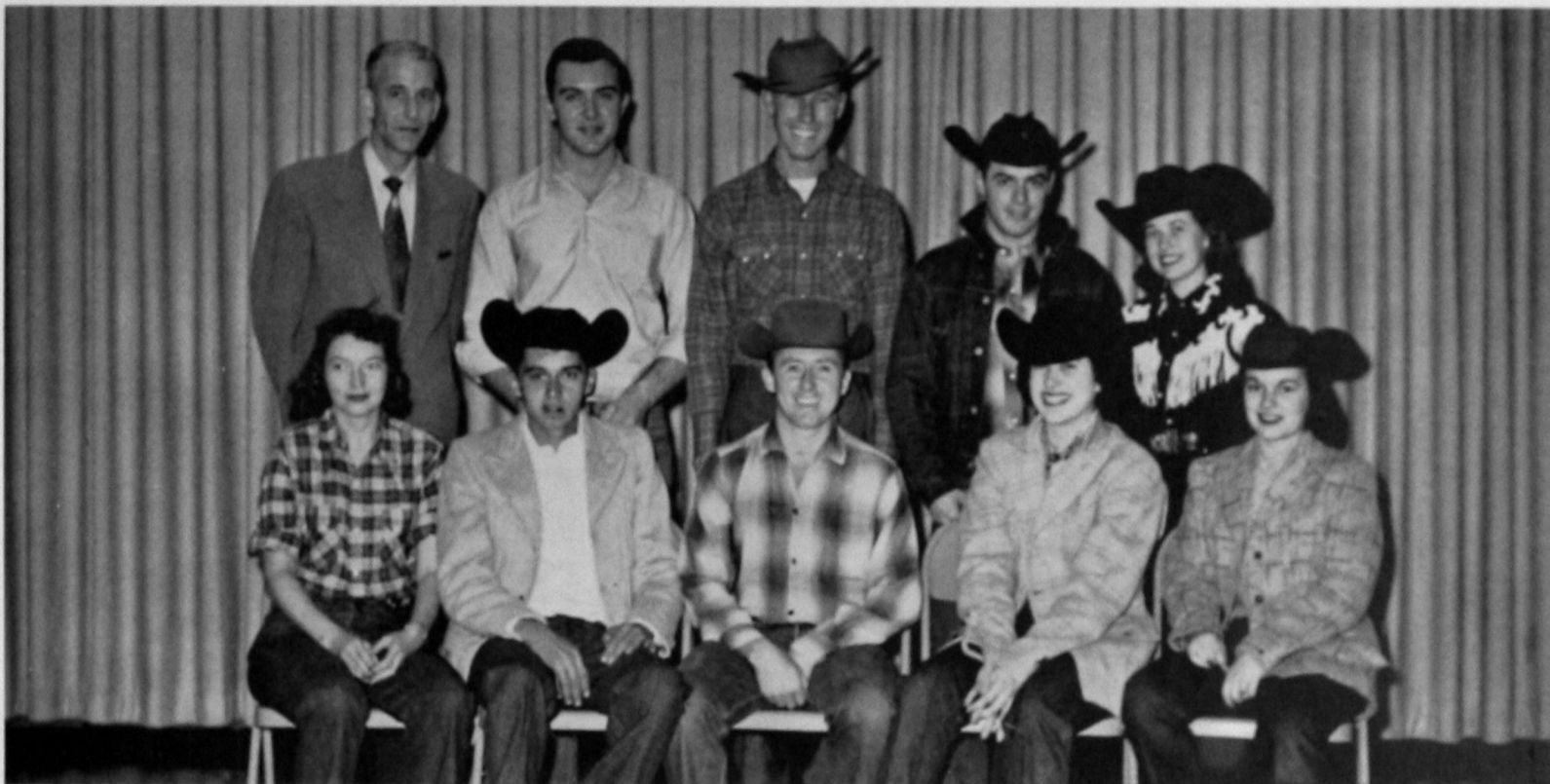

FIRST ROW: Imogene Pannell, Treasurer; Don Tompkins, Vice President; Harold Brothers, President; Jacque Altman, Secretary; Carroll Tucker, Queen. SECOND ROW: Otis M. King, Sponsor; Bill Hibler, Bennie Deevers, Homer Hensley, Sue Armitage.

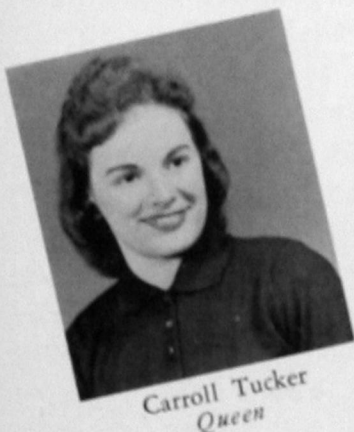

Carroll Tucker
Queen

RIDING BULLDOGS

The Riding Bulldogs is a new organization at S.W.S.C. It was organized in 1957 with Harold Brothers as president. The purpose of the club is to promote interest in riding and rodeos.



Carrying S.W.S.C. colors in the homecoming parade are the Riding Bulldogs.

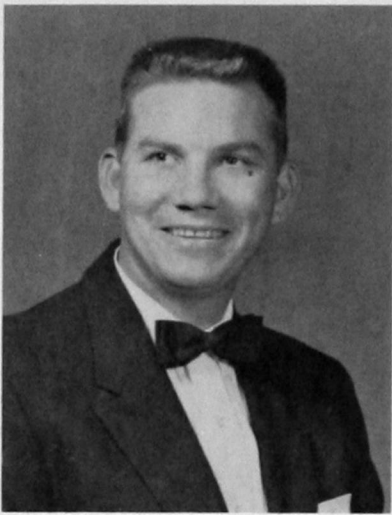

Bill McGuire
President



Leonard "Tex" Selvidge
Vice President



Donna Weigandt
Secretary and Treasurer

STUDENT

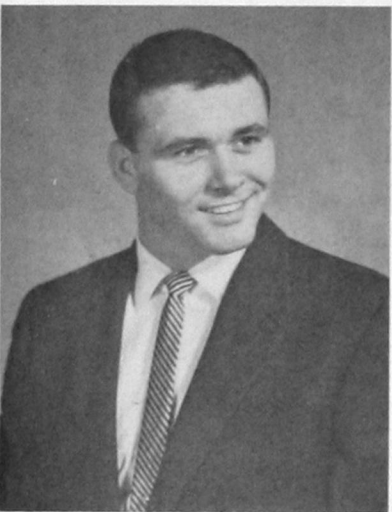

Joe Buck

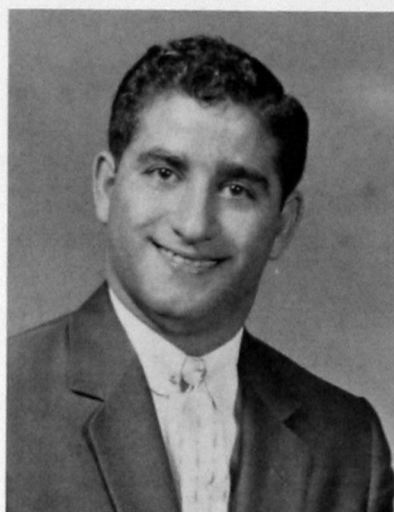

Woody Cohlma

The Student Senate of SWSC is composed of eighteen members and one sponsor. Dr. W. W. Ward is the sponsor. The three officers are elected by popular vote of the student body, while two members are chosen from each class, and six members are selected by the various organizations on the campus.

Since the new Memorial Student Center has been completed, the Student Senate has sponsored numerous dances and other social activities with a large degree of success.

Don Dill



Jerry Garrett

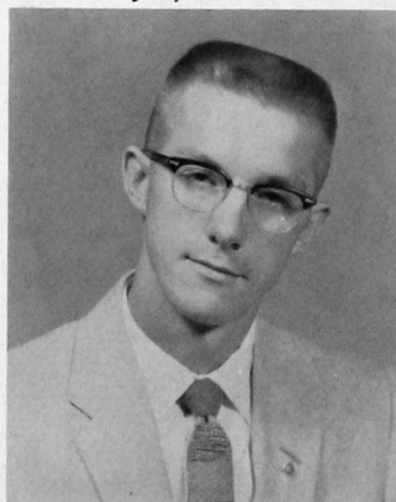

Bobby Green

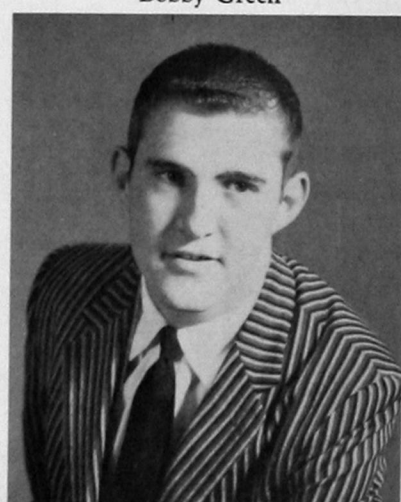



Norma Haney

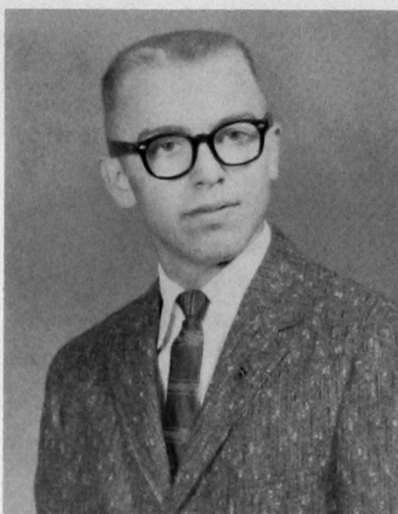

Bob Hayes



Bea Ingram

SENATE

The Senate-sponsored school year's activities are highlighted by the Spring All-School Dance, which features a big name dance band.

The aims of the Student Senate of Southwestern are to provide for student participation in school government, to establish better understanding between faculty and students, to afford training in citizenship, and to insure a sincere respect for law and order.

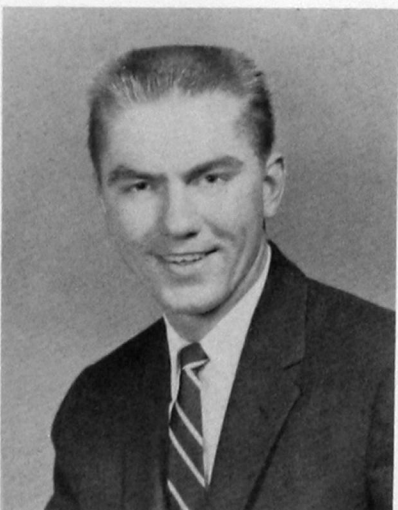

Dale Jackson

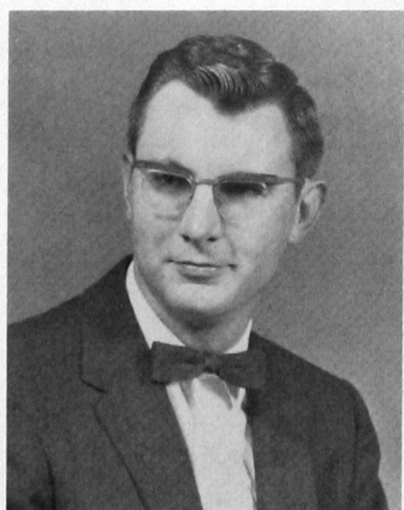

Jerry Jeffries

Janice Miller

Gene Richardson

Phyllis Roof

Tany Talbot



STUDENT DAMES

The Student Dames is an organization open to all married women students and the wives of men students of S.W.S.C. Sponsored by the Faculty Dames, it was organized in May, 1957, to further goodwill and fellowship among student wives and to help promote the welfare of the college as the opportunity arises.



Gwen Mote, Parliamentarian; Jacquelyn Rippetoe, Secretary-Treasurer; Katy Sinner, Publicity Chairman; Lottie Dorman, Vice President; Sue Fowler, President.

FIRST ROW: Terry Hastings, Janie Claunch, Marjorie Dungan, LaWana Fair, Janis Turner, Louise Jones, JoAnn Hopkins. SECOND ROW: Glenda Gallop, Linda Senkoff, Emma Jean Latimer, Tenny Scott, Audrey Debano, LaVerna Dawson, Mary Rose Sarchet, Meg Folks.



SOUTHWESTERN

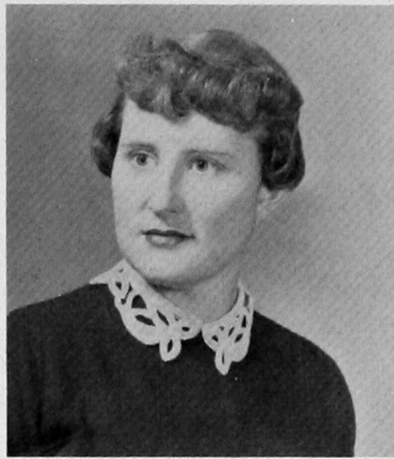

Bea Ingram
Editor

STAFF

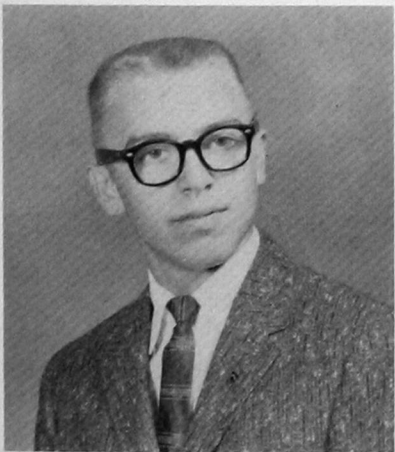

Bob Hays



Lou Rae Huckaba

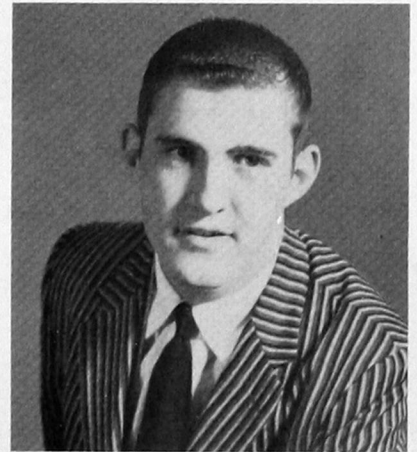

Bobby Wayne Green

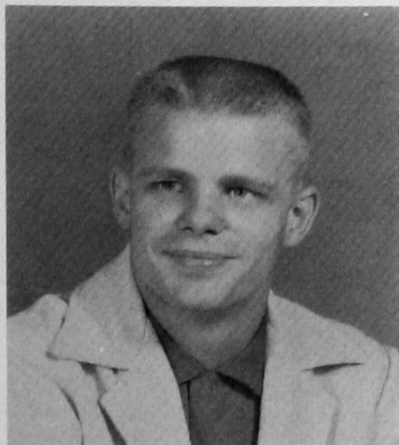

Lew Sarchet



Evangeline Greer

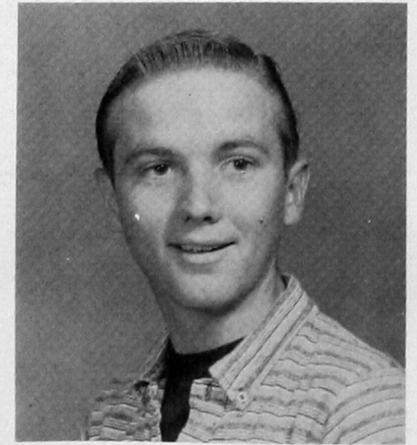

Jack Shannon



WESLEY FOUNDATION

Wesley Foundation is an organization sponsored by the Methodist Church in the interest of all Methodist and Methodist preference students attending Southwestern. Many opportunities for religious growth, leadership, and entertainment are to be had through the several divisions of this organization.





FIRST ROW: Janice Eaton, Dr. H. C. Koenig, Sponsor; Charlotte Holcomb, Vice President; Tommy Slatton, President; James Parker, Parliamentarian; Phyllis Roof. SECOND ROW: Andy Ryan, Gwen Mote, Jewellita Gaines, Jean Patterson, Jeanette O'Neal, Virginia Carpenter, Arla Dean, Bobby Wayne Green.

LANGUAGE CLUB

The Language Club is the newest organization on the campus. It was organized this year by the students of foreign languages. The main purpose of it is to stimulate interest and friendship among the language students.



Dr. H. C. Koenig
Sponsor



Charlotte Holcomb
Vice President



James Parker
Parliamentarian



Bea Ingram
President



Norma Haney
Vice President



Kay Razook
Secretary



Sandra Stutters
Treasurer



Janice Kenny
Corresponding Secretary



Phyllis Roof
Scholarship Chairman



Myrna Berry

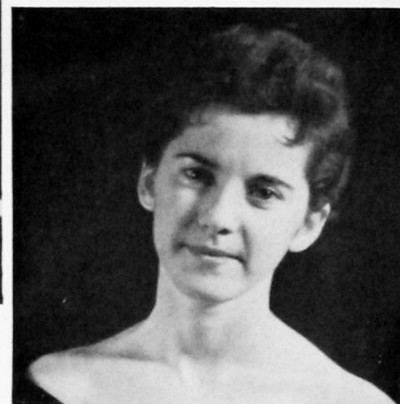

Carolyn Butler

Tri-J is the oldest social sorority on the campus. The purpose of Tri-J is not only to enjoy the social benefits of friendly college associations but also to promote sisterhood among girls of good personality, good character and high ideals. Girls are invited to join by unanimous bid.



Peggy Elledge



Joyce Freeman



Ramona Fugate



Mickey Gore



Pometa Graft



Lou Rae Huckaba



Betty Koeppen



Mary Laughlin



Tressa Propps



Anita Ream



Diane Sutton



Jan Sutton



Sondra Tune



Carolyn Verhines



Betty Sue Weaver



Lynda Templeton

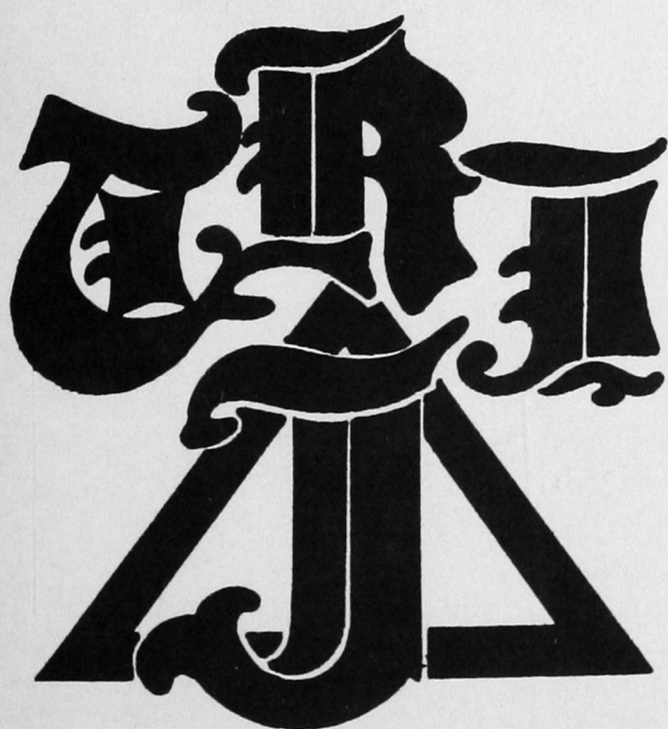

Gail Zinn



Miss Mary Griffin
Sponsor

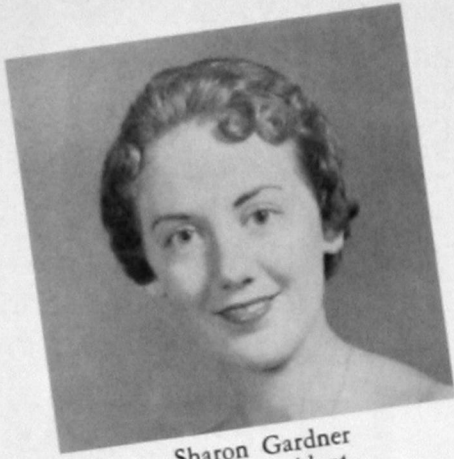

Sharon Gardner
Vice President



Micky Mercer
President

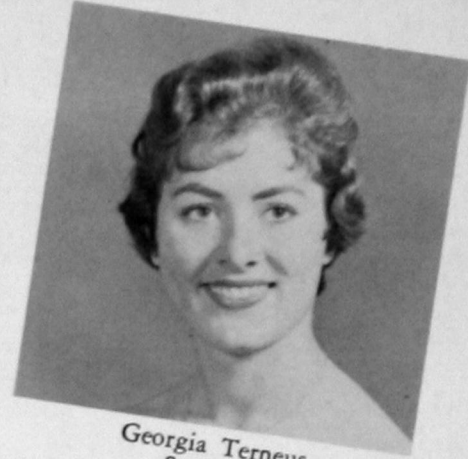

Georgia Terneus
Secretary

DELTA ZETA



Beth Hildebrand
Recording Secretary



Evangeline Greer
Treasurer



Ann Thornton
Pledge Trainer



Mrs. Vanetta Kell
Sponsor



Arletta Bauman



Jeannean Burns



Janice Eaton

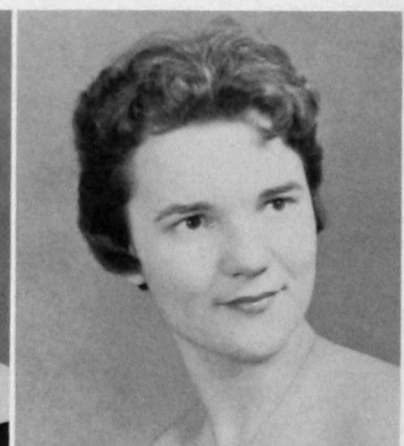

Samye Flowers

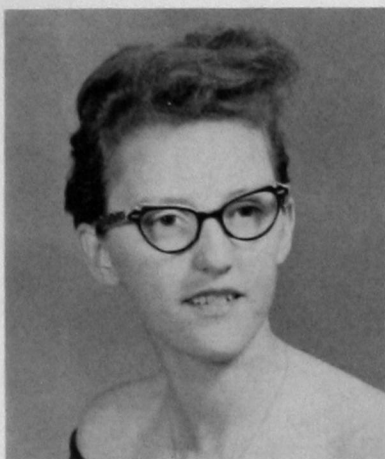

Joan Gentry



Barbara Johnson



Peggy Jones



Kay Litsch



Sandra McQuirk

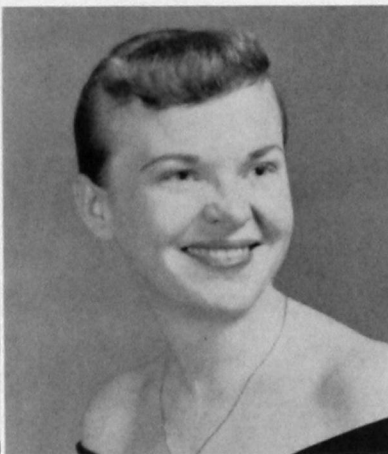

Shirley Martin



Janice Miller



Eileen Moseley



Jeanette Nippert



Gwen Riggs



Katy Sinner



Jo Ann Stagg

Delta Zeta, national sorority, was founded at Miami University, Oxford, Ohio, on October 24, 1902, for the purpose of promoting friendship among women of college age and graduates. Epsilon Lamda was established on the Southwestern State College campus in 1956.

This chapter began its social activities with the Rush parties and a breakfast for the new pledge class. Mrs. Vanetta Kell is the sponsor.

BETA TAU BETA

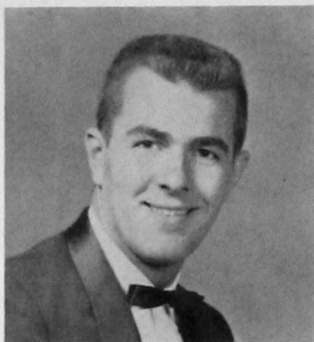

Doug Young
President



Jack Snavelly
Vice President

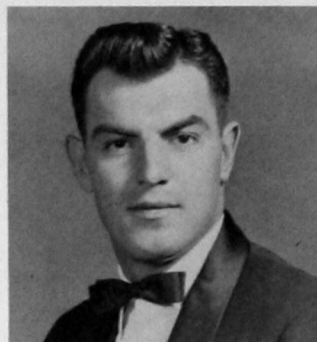

Joe Pogorelc
Secretary



Mike Riley
Social Chairman



We of Beta Tau Beta, the oldest fraternal organization on the Southwestern campus, strive to provide an organization worthy of the interests and ideals of the college man. Through our high standards of leadership, scholarship and brotherhood we have grown from eight members in 1946 to over 50 active members and an Alumni Association of 175. Through this type of organization we feel that we have contributed to Southwestern's name of today.

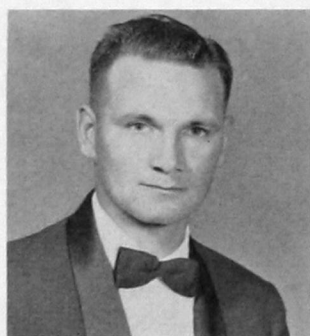

Willie Arnett



Jerry Allen

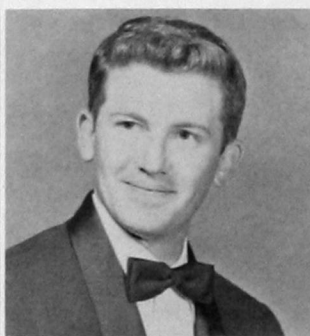

Bob Baldwin

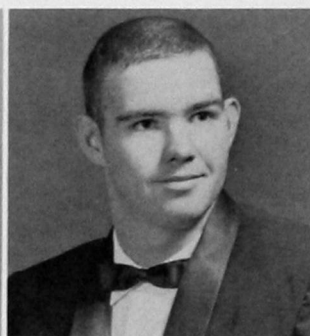

Duane Barker

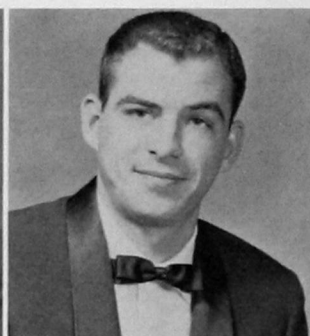

Keith Bernhardt

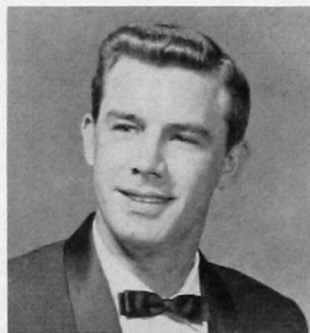

Buel Boyd

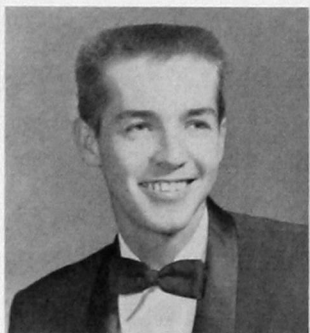

Ed Caldwell



Leroy Chambers



Woody Cohlma



Walter Crouch



Bill Cutsinger

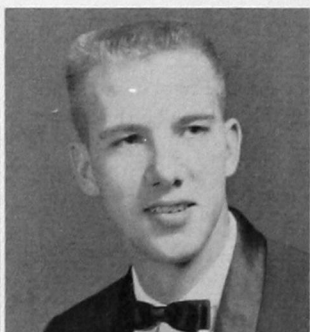

David Drinkwater



Gene Fair



Philip Garrison

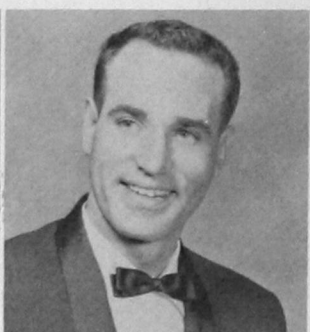

Bob Green



Archie Hale



Waldo Hale



Bob Hayes

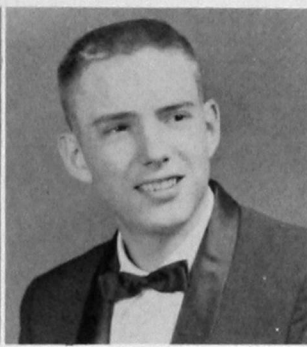

Richard Jackson

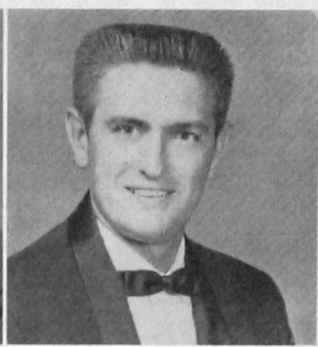

Donnie Johnson



Terry Johnson



Bogey Kaiser

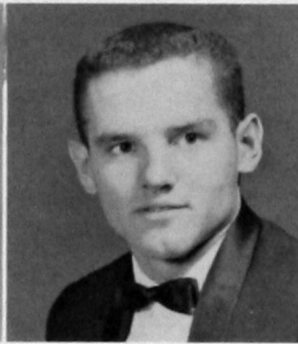

Ramon Kerr



Ruell Lowe



Bob McQuirk

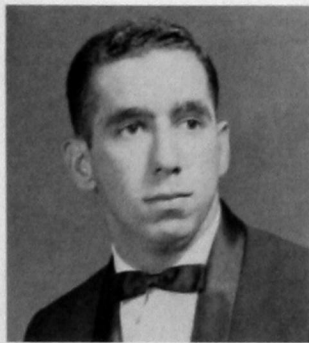

Paul Massad



Jack Mitchell



Tom Moore

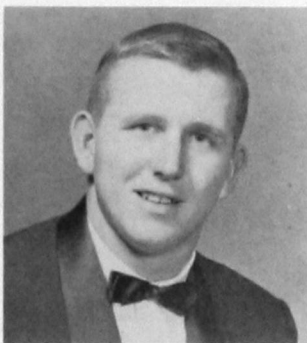

Stan Reiter

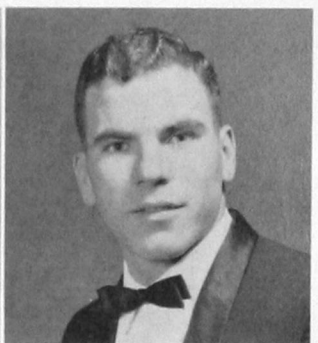

Henry Robertson



Leon Robertson



Kenneth Sauer

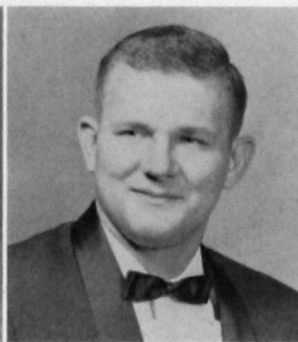

Tom Sauer



Ed Sokolosky

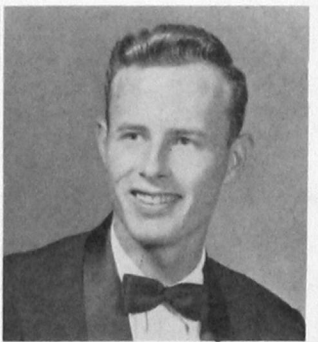

Larry Stewart



Larry Taylor



Robert Thompson



Bob Wilson

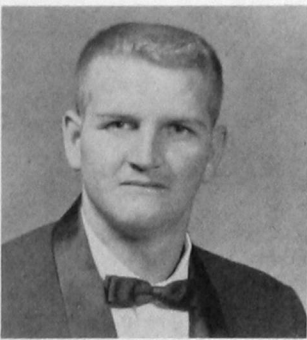

Robert Wray

TAU KAPPA EPSILON

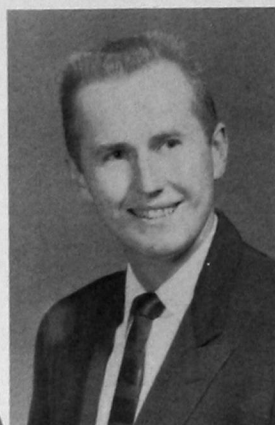

Bob Sinner
President

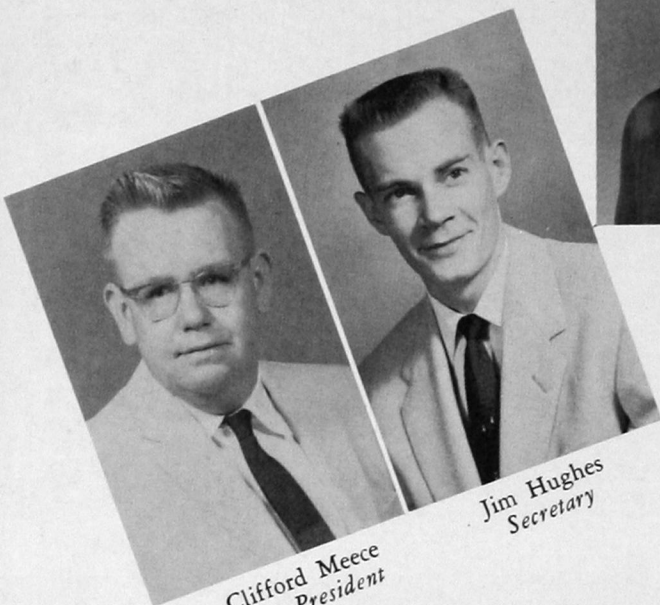

Clifford Meece
Vice President

Jim Hughes
Secretary



Wayne Salisbury
Treasurer



Bobby Green
Historian

Southwestern's Epsilon Eta chapter of Tau Kappa Epsilon was installed on the campus May 5, 1956. Sponsors are Dr. F. W. Allen, Homer Timmons and Cedric L. Crink.

Our chapter believes in giving each member all benefits of fraternal spirit without sacrificing his individuality. Our limited membership is from unanimous bid only.

Don Dill
Pledge Trainer

Ben Brown

Joe Buck

Earl Buckmaster

Ronnie Cates

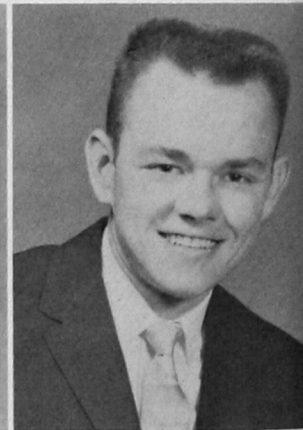
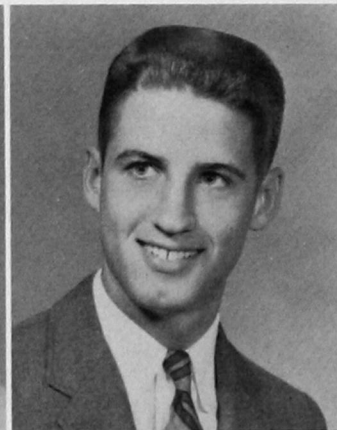
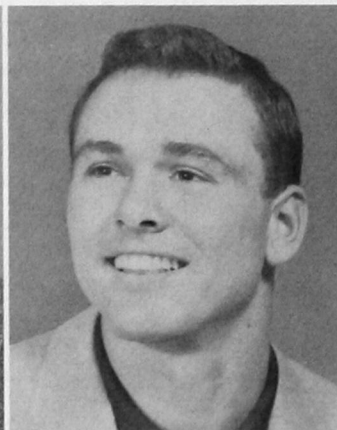
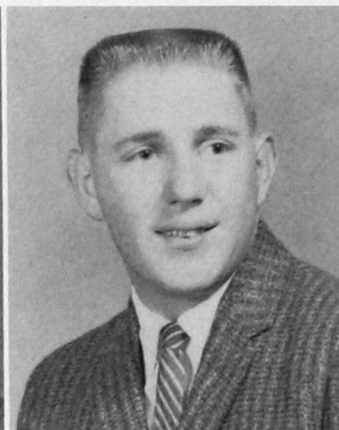

Jim Orrell

Carl Riley

Lew Sarchett

Gerald Vincent

Van Wright

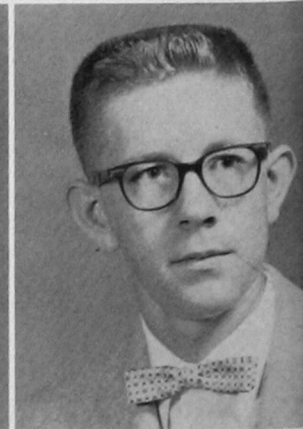
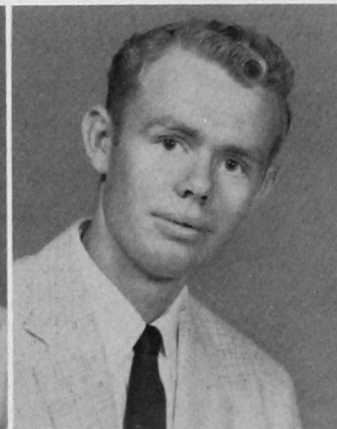
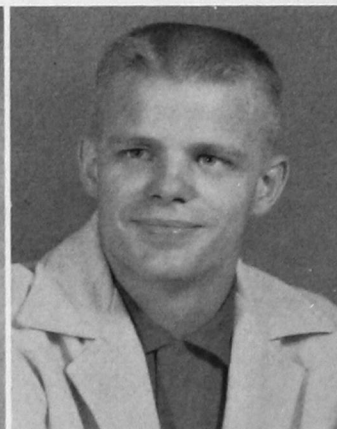
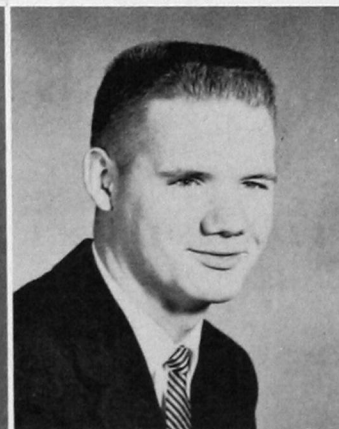

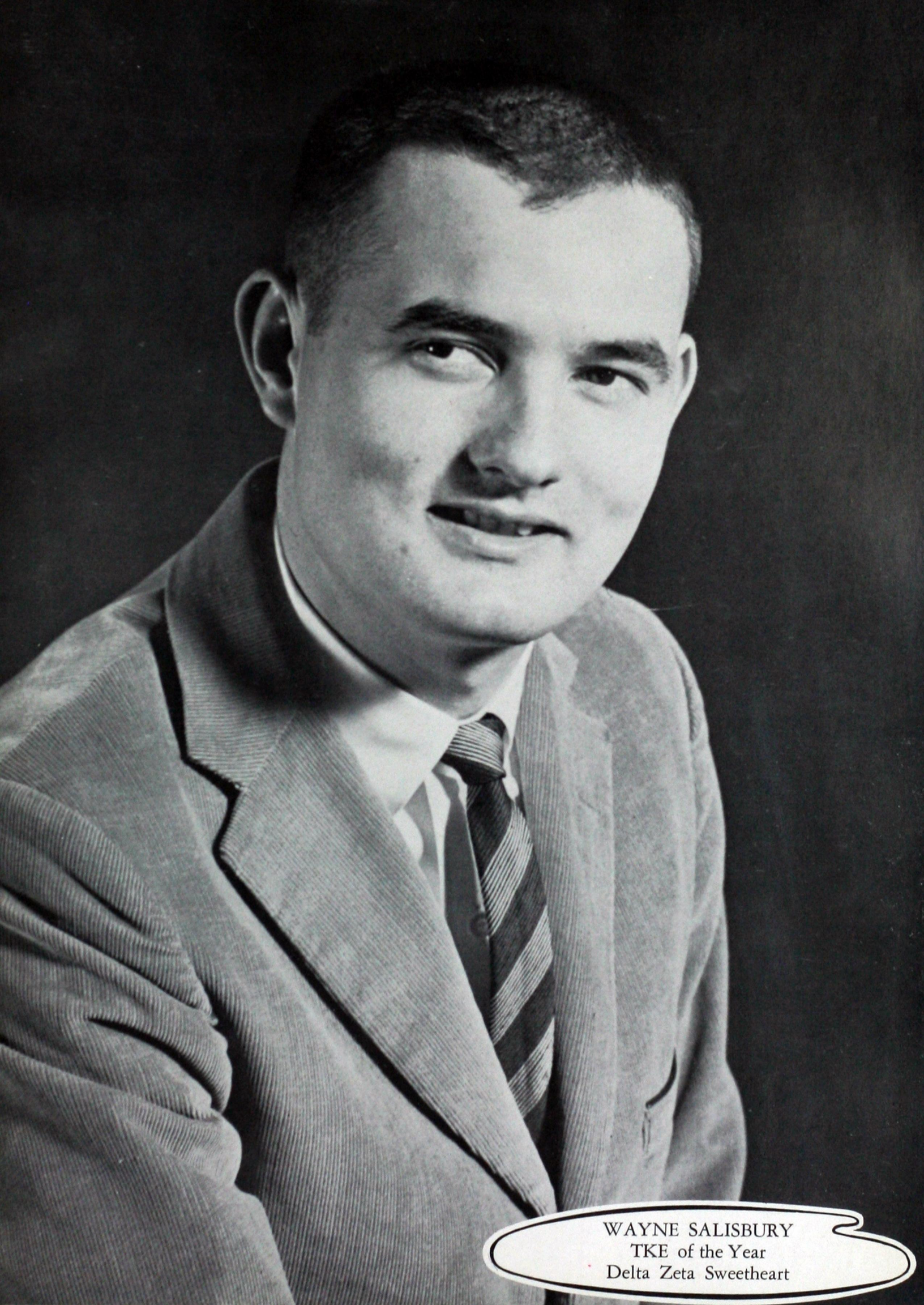

WAYNE SALISBURY
TKE of the Year
Delta Zeta Sweetheart

COLLEGE LIFE







Mrs. Smith, housemother at Stewart Hall, greets Tany Talbot and Judy Burnett on the first day of school.

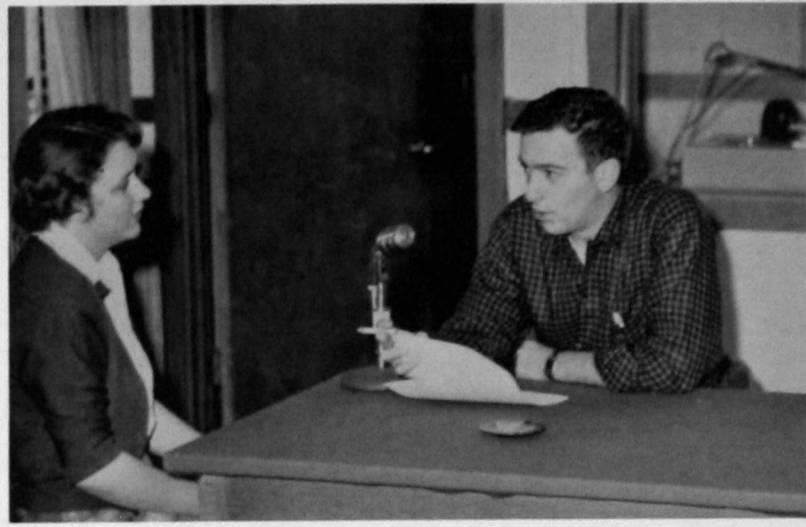

Betty Davis, new Freshman, is interviewed by Kay Cohlma, station manager of Southwestern's own studio.



Mr. Jack O'Bar, librarian, gives inside information about the library to three new freshmen, Don McArthur, Betty Helms, and Jimmy Basler.

BEGINNING OF SCHOOL



Melba Powell, Imogene Westrop, and Wilda Witt are given room assignments in Stewart Hall by office girl, Katherine Stallings.



Getting settled in Neff Hall is only one of the tasks facing new student, Carl Curtis.



HOMEcoming



Homecoming Day begins early with "get-togethers" in the form of breakfasts. Here Katy Sinner, Yaita Harris, Jeannean Burns, and Shirley Martin converse at the Delta Zeta breakfast.



Glen Duncan points out the date of the "big day" to his wife, Rita, who was selected as Homecoming Queen by the Southwestern football team.



Everyone is all smiles at the Kitawasa Social Club breakfast. Seated near the center, back row, is Mrs. Millie Thomas, sponsor for this active organization.



No Homecoming celebration would be complete without a parade, floats and pretty coeds. Pictured left is the float entry of the Tri-J social sorority which won honorable mention in the contest. Girls on the float are LaJuana Storm, Norma Haney, Kay Razook, Gail Zinn, and Sandra Stutters.



All eyes on the tense game, and . . .



"B-U-L-L-D-O-G-S!"

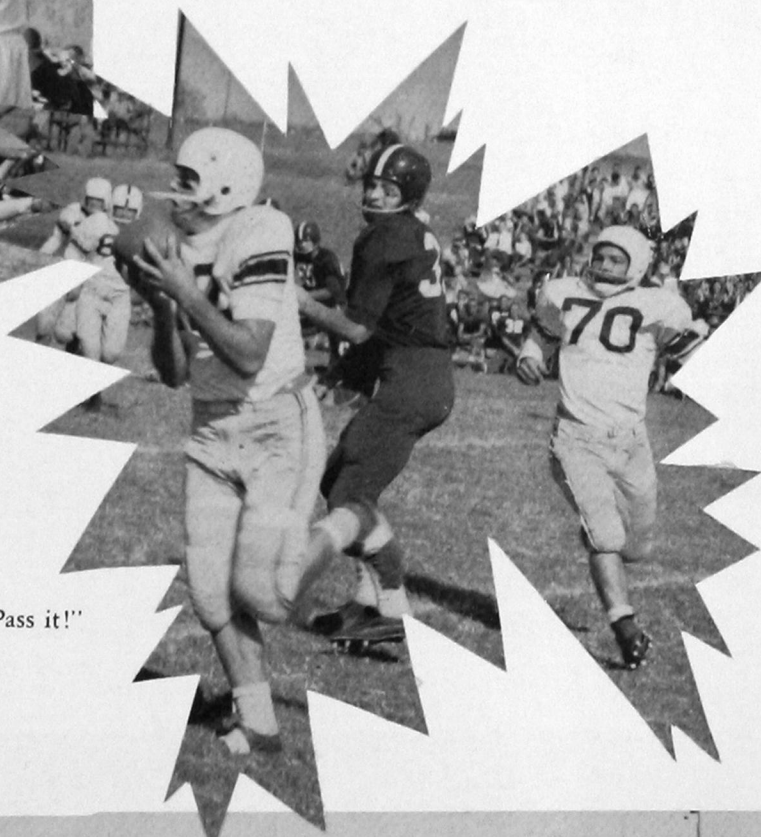

"Pass it!"



"Coach"



Holding, Tex?



For the second straight year Kappa Pi, national art fraternity, was named the first place winner in the float contest. Its float consisting of a huge bulldog, constructed of paper and cardboard, chasing an opposing football player up a tree, was declared by judges to be the most original, and hence, the grand prize winner.

The Future Teachers of America worked long and hard on the production of their float, and were rewarded with the second place prize. The Book of Knowledge into which were stepping two freshmen and out of which walked professional people depicted the part education and this educational organization play in the life of Southwestern students.

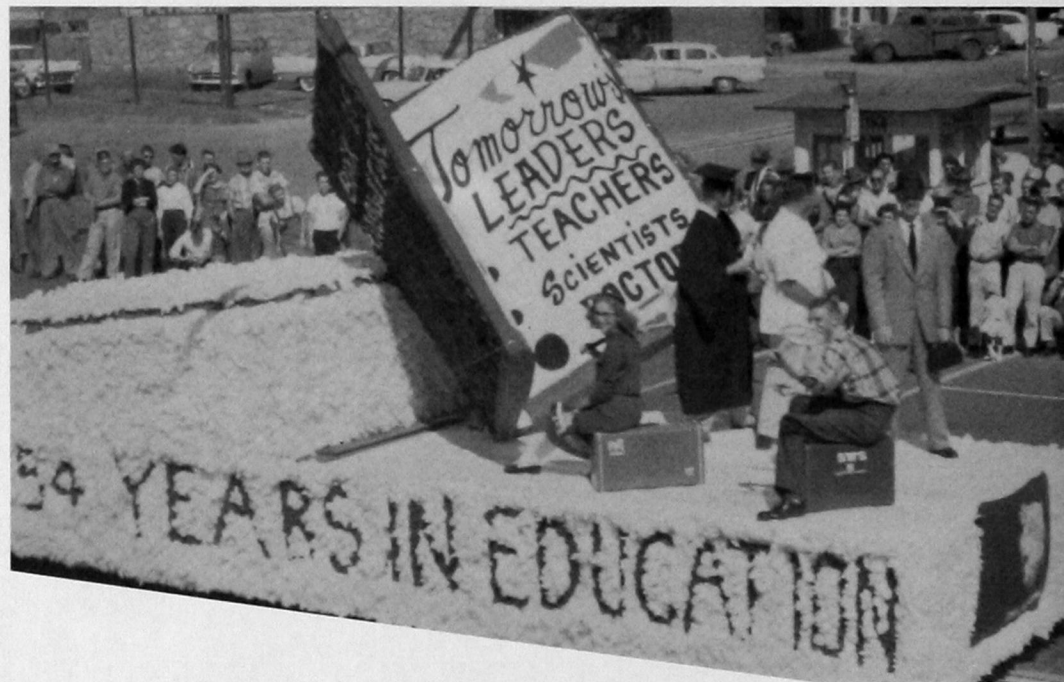

Homecoming Queen, Rita Duncan, center, and attendants Phyllis Roof and Kay Terrill are driven around the football field by Danny Lidia following the coronation. The queen and her attendants were chosen for this honor by the members of the "O" Club.



After the game Rita and Glen pause before dressing for the Homecoming Dance.



Rita receives the traditional crown and a dozen red roses from Glen while Phyllis and John, Kay and Leo look on.

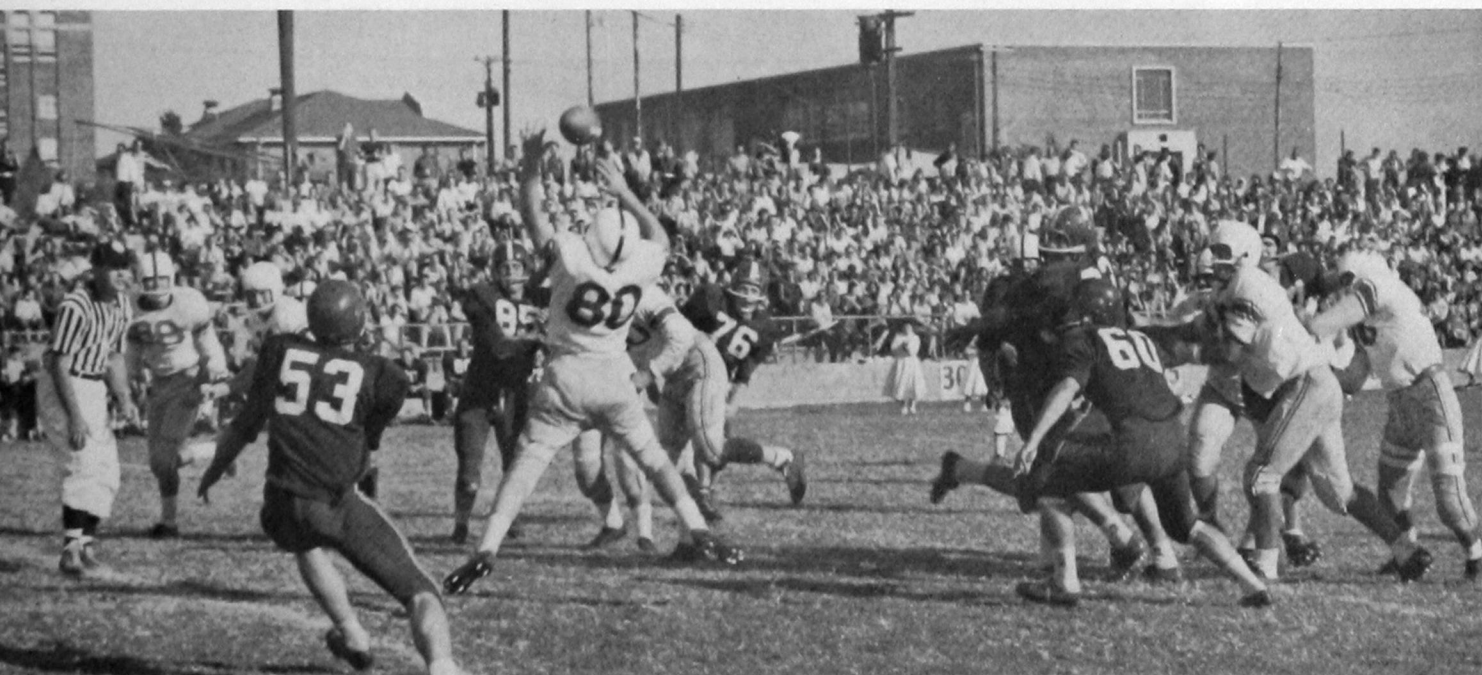

A pass — complete or incomplete?



Music for the Homecoming Dance was furnished by The Collegians, popular campus music group led by Mr. Richard Coy, second from the right on the front row. Alumni, guests, former and present students crowded the ballroom making the dance a fitting climax for a busy day.

THE BARKERS



PEGGY ELLEDGE, Senior



KAY RAZOOK, Junior
Head Cheerleader



BETH HILDEBRAND, Sophomore



TANY TALBOT, Junior



JUDY BURROW, Freshman



PAT THOMAS, Sophomore



SUE ARMITAGE, Freshman

O.I.S.A. STATE CONVENTION

This year Southwestern was host to the Oklahoma Intercollegiate Student Association when it held its state convention in November. Students attended from colleges and universities here in Oklahoma. Woody Cohlma and Bea Ingram were State Executive President and Secretary while Phyllis Roof was chosen State Secretary for the coming year.



George Nigh, State Representative from McAlester, gave the main address at the banquet held for the student senators.



Immediately following the banquet a Harvest Dance was held for the guests. At this time Glen Castle, president of the Activities Council, announced the election of Harriet Haigler as Freshman Queen.



Bill McGuire, Southwestern's Senate President, welcomes the senators to the campus.



The nominating of candidates for next year's state offices was directed by Steve Beckman, this year's State President.

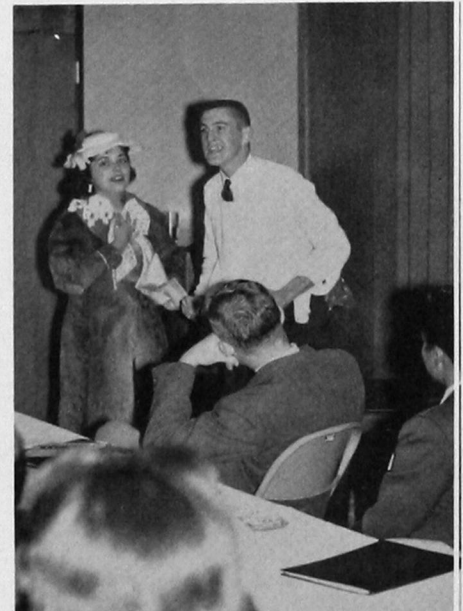

Entertainment at the banquet was given by Peg Elledge and Bob Green.

SADIE HAWKINS DANCE



Dogpatch characters look pretty (?) for judges in Best Costume Contest.

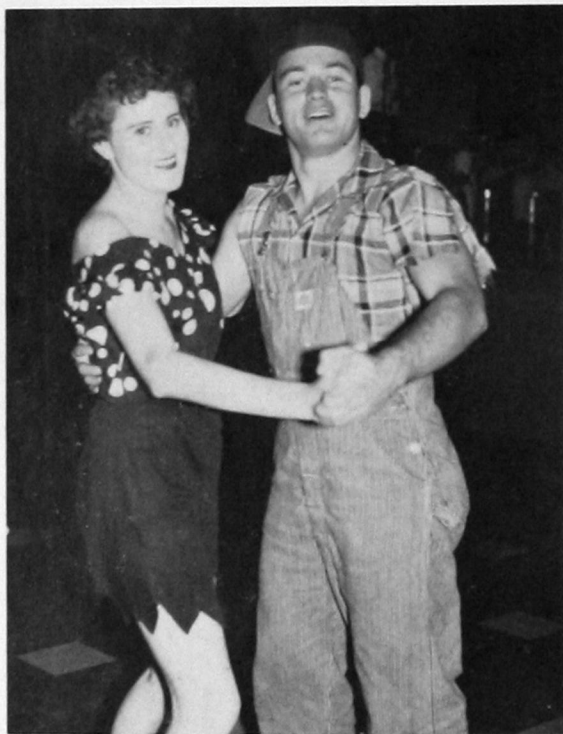

Bea and Don—O. T. L.?

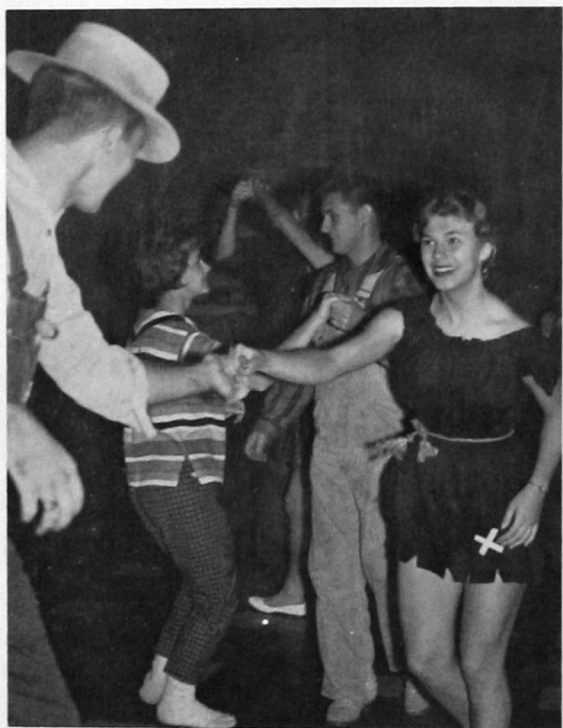

Donna and Donnie, Doug and Beth do the Arnett Stomp.

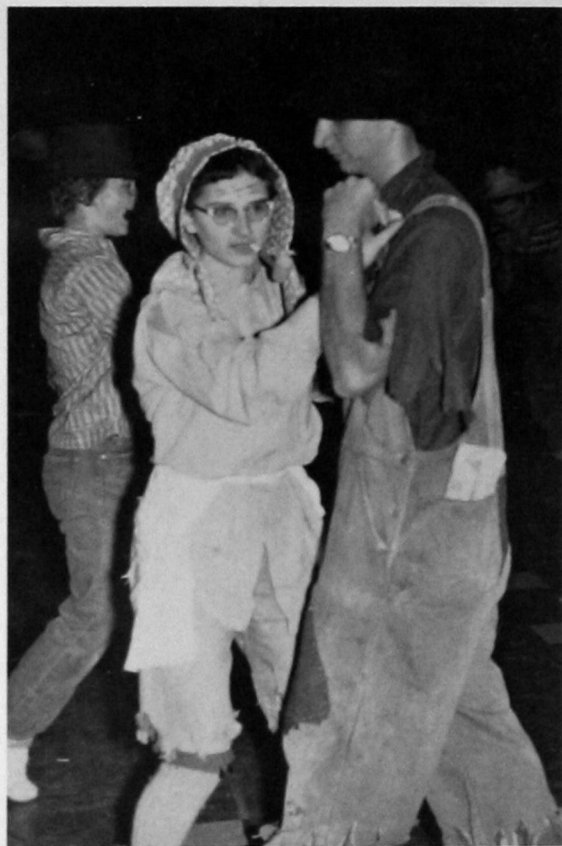

The Winner—Jana Lou Scott as Mammy Yokum!



Harold Brothers and his band make with the music.



Refugees from Dogpatch!

CHRISTMAS DANCE

George Shearing and his world-famous Quintet came to Southwestern to help celebrate the Christmas season. Shearing and his popular music-makers gave their best—and the students loved it!



Shearing gives out with his famous arrangement of "Lullaby of Birdland."



Southwestern students forsake their dancing to listen to the Quintet.

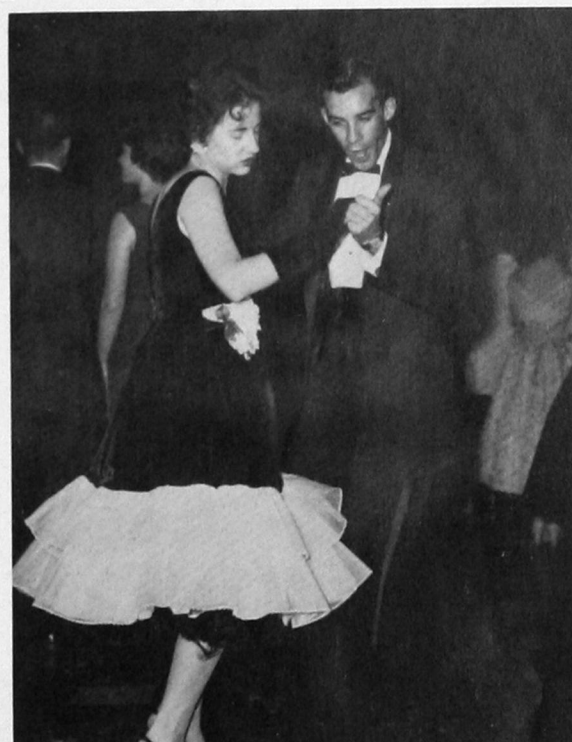

"Swing it, Carl!" Carl Hodges and date let their hair down on a fast one.



Betty Koeppen and Karey Don Hale stand under the mistletoe. "Get results, Karey?"



"Go, Man, Go!"—the Quintet hops it up on a fast number.

YEARBOOK DANCE



Candidates for the honor of Campus Beauties stand before the judges for the final selection.



The Collegians' brass section sounds off with "Mr. Anthony's Boogie."



Pat Thomas, candidate from the Riding Bulldog Club, was named Yearbook Queen of the "'58 Bulldog." She was crowned by "Tex" Selvidge, Business Manager of the annual.



Yearbook Queen, Pat Thomas, sits surrounded by Southwestern's Ten Most Beautiful Girls: Betty Koeppen, Judy Carr, Charlene Heiney, Phyllis Gentry, Karen Motley, Jane Harwell, Ruth Haight, Birlee Holder, LaVone Stout, and Janice French.

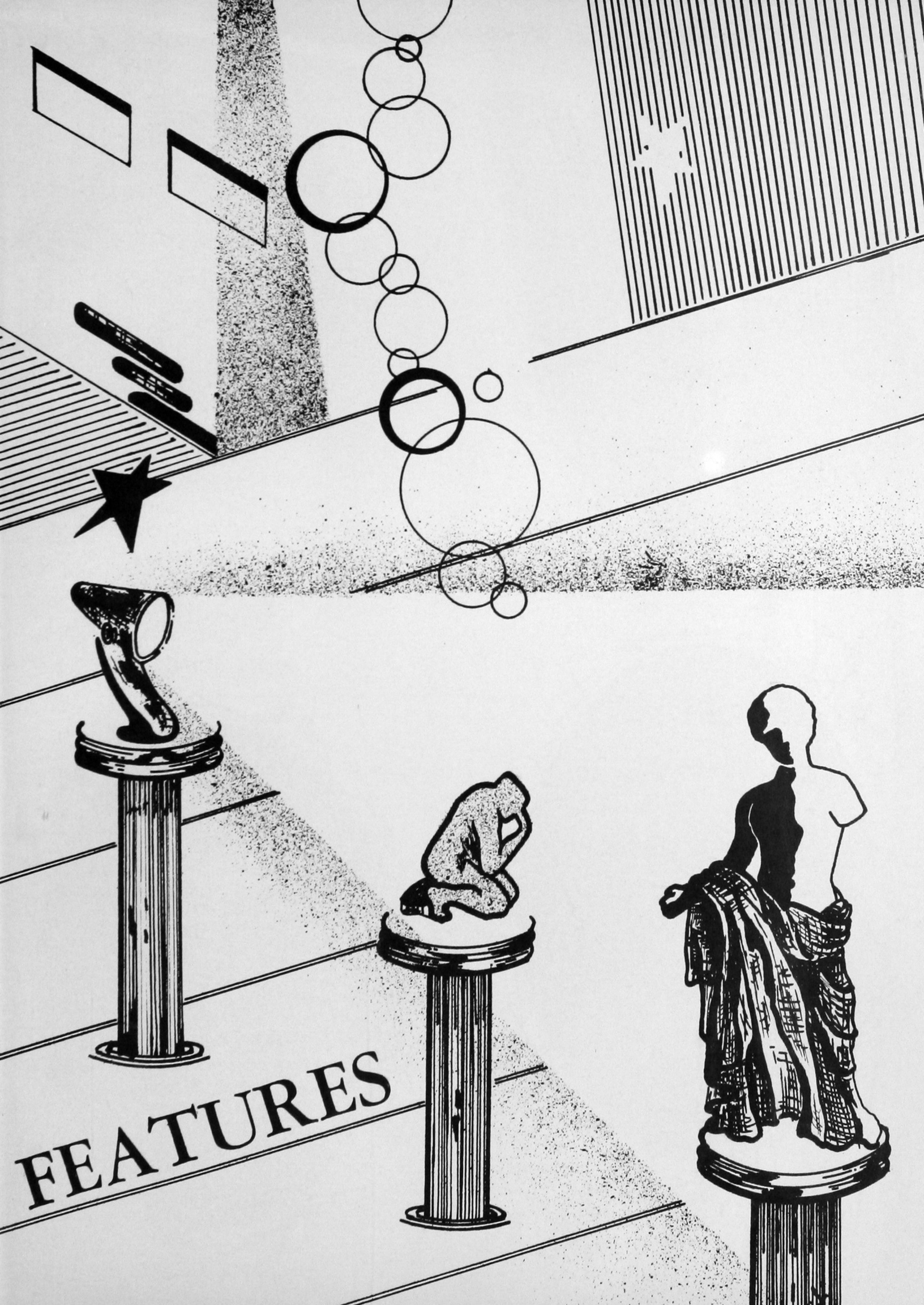

FEATURES



JANE HARWELL



RUTH ANN HAIGHT



LaVONE STOUT

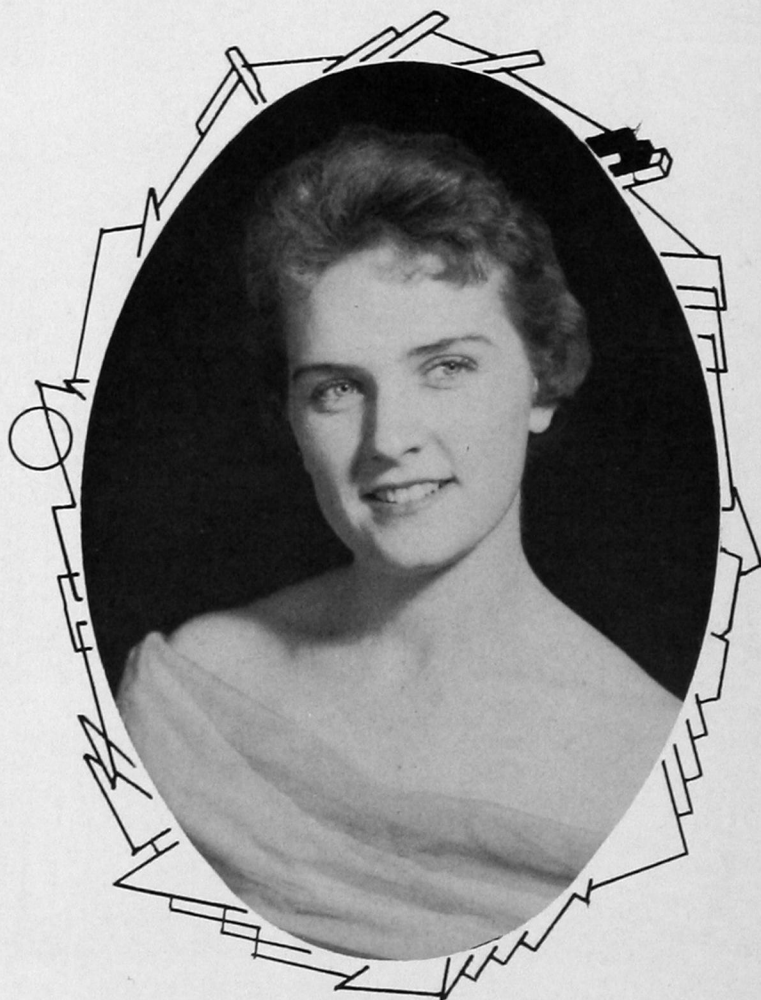

JANICE FRENCH

BEAUTIES



BIRLEE HOLDER



BETTY KOEPPEN



CAROLYN EVANS

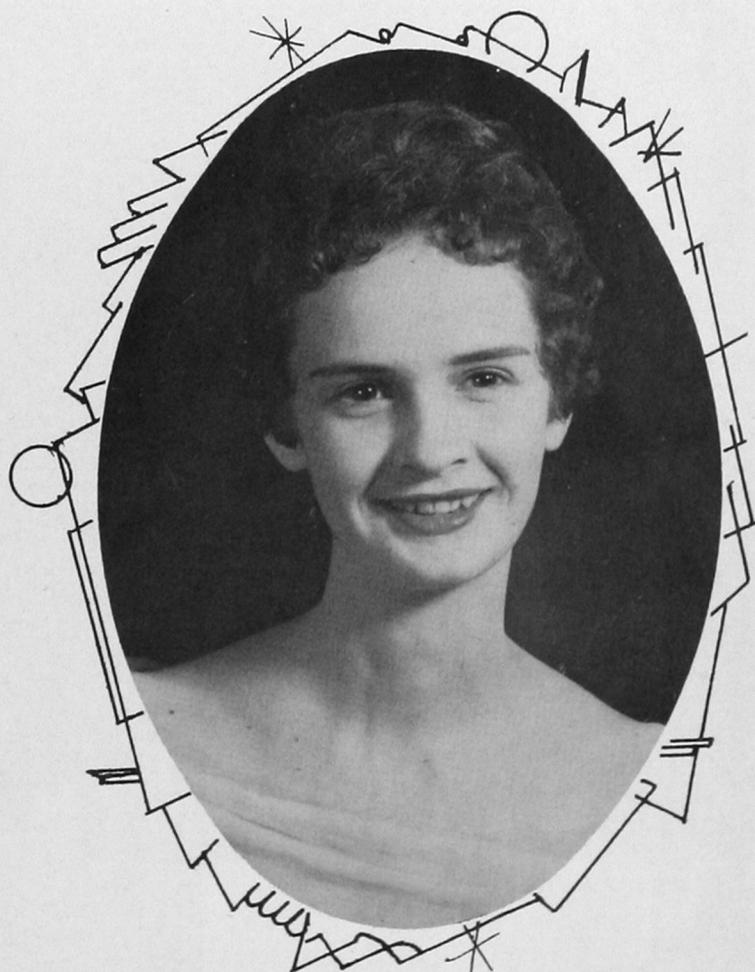

PHYLLIS GENTRY



CHARLENE HEINEY



JUDY CARR



CAMPUS BEAUTIES: Ruth Ann Haight, Jane Harwell, Janice French, Karen Motley, Birlee Holder.

CAMPUS BEAUTIES: Betty Koeppen, Phyllis Gentry, Charlene Heiney, LaVone Stout, Judy Carr.





PAT THOMAS
Yearbook Queen



RITA DUNCAN
Homecoming Queen

KAY TERRILL
Homecoming Queen Attendant



PHYLLIS ROOF
Homecoming Queen Attendant



PEGGY ELLEDGE
Follies Queen





JANICE MILLER
Tau Kappa Epsilon Sweetheart



TANY TALBOT
Pharmacy Queen



JEANNETTE NIPPERT
Phi Delta Chi Sweetheart



LEE ROY CHAMBERS
Tri-J Sweetheart





KAY RAZOOK
Beta Tau Beta Sweetheart



CAROL McCLURE
Industrial Arts Queen



HARRIETT HAIGLER
Freshman Queen





B.S.U. Sweetheart
MARY ALICE OWENS



Kitawasa Sweetheart
CAROL ZACHARIAS



JANICE MILLER
KEITH WIGINTON

*Best Citizens
of 1958*



BILL MCGUIRE—Student Senate President

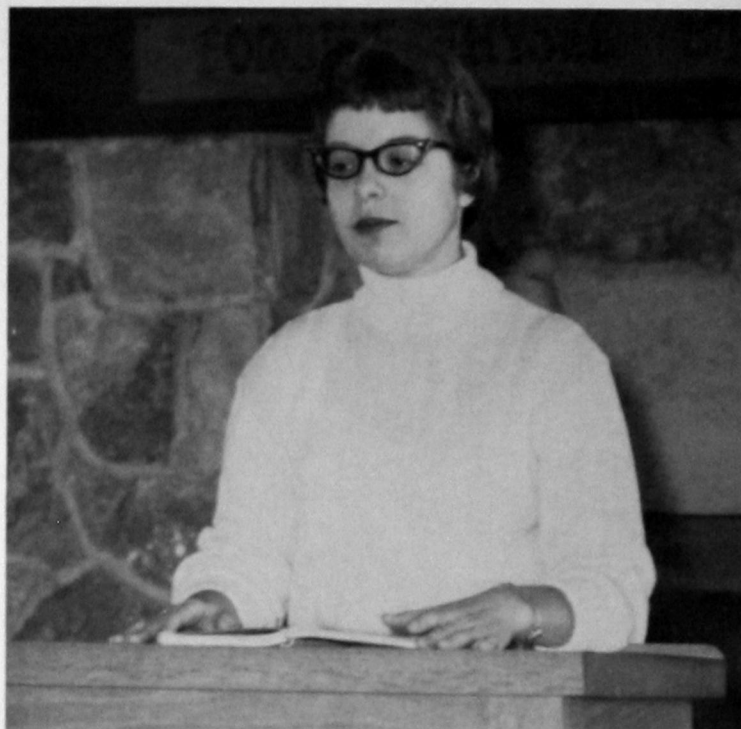

JANICE MILLER—Religious Emphasis Week Worker



BEA INGRAM—"Southwestern" Editor

WHO'S IN AMERICAN AND



JERRY JEFFRIES—State F.T.A. Coordinator

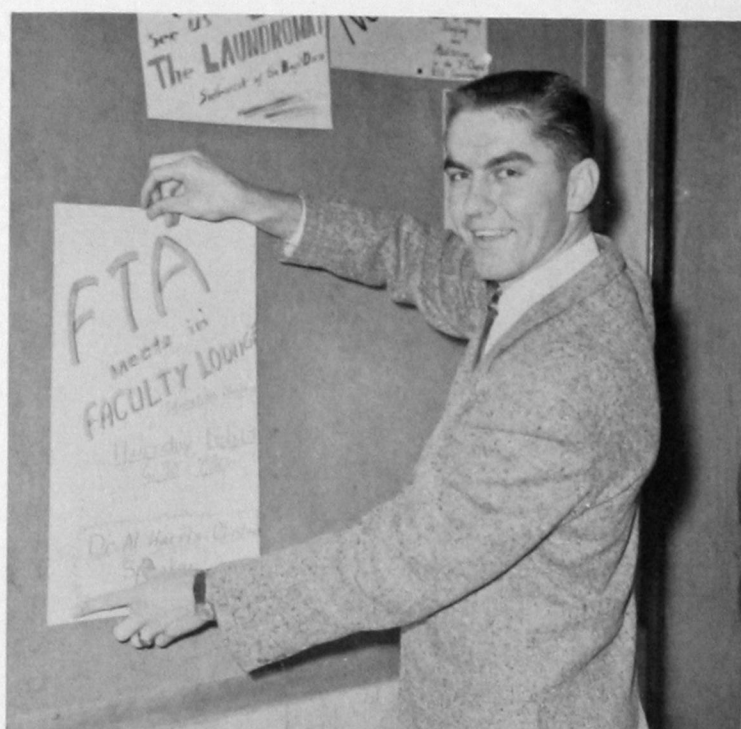

DALE JACKSON—F.T.A. President



EILEEN MOSELEY—Religious Emphasis Week Worker

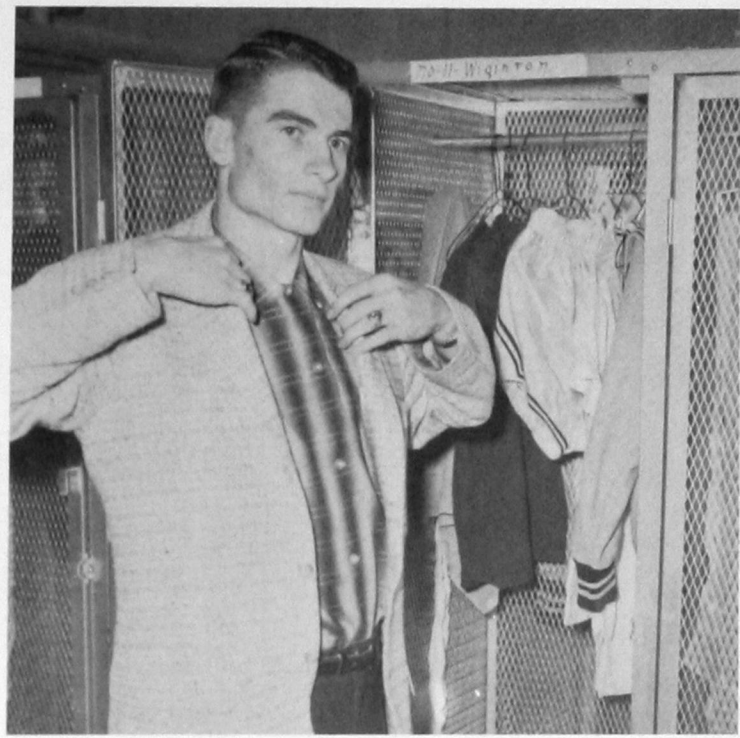

KEITH WIGINTON—Basketball

WHO COLLEGES UNIVERSITIES



PEGGY ELLEDGE—Dramatics



WOODY COHLMIA—Student Senate

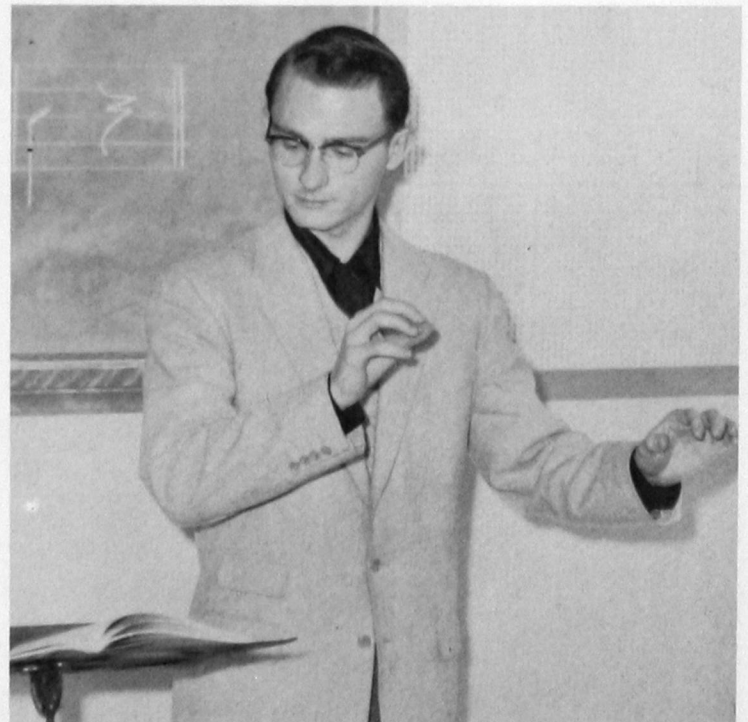

BOB LITTLE—Drum Major of Band



MICKY MERCER—President of Delta Zeta



NORMAN NEWBERRY—Speech

WHO'S IN AMERICAN AND



NORMA HANEY SELVIDGE—Editor of "Bulldog"



GAIL WILLIAMS—President of Forensia



SHIRLEY LOCHMANN—Music and Band Work

WHO COLLEGES UNIVERSITIES

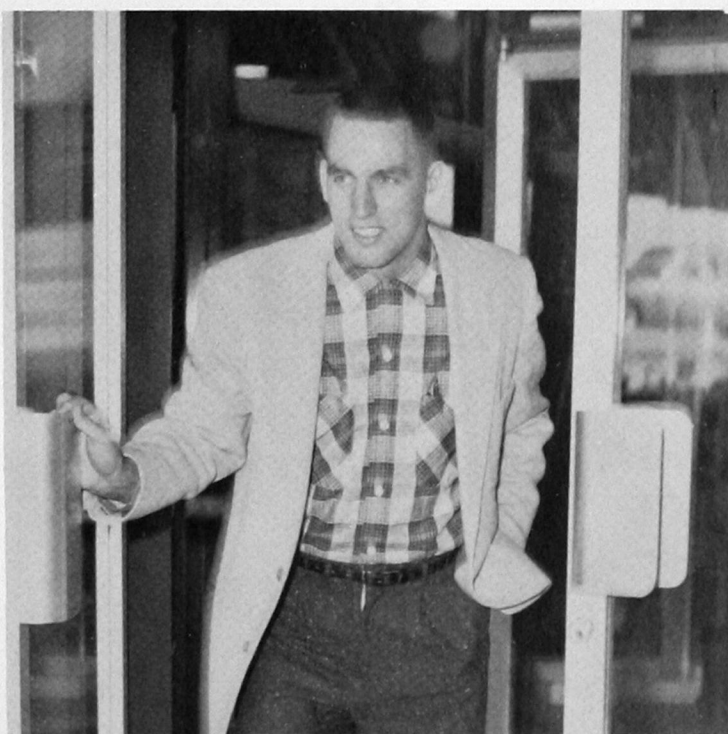

AL TERRILL—Football

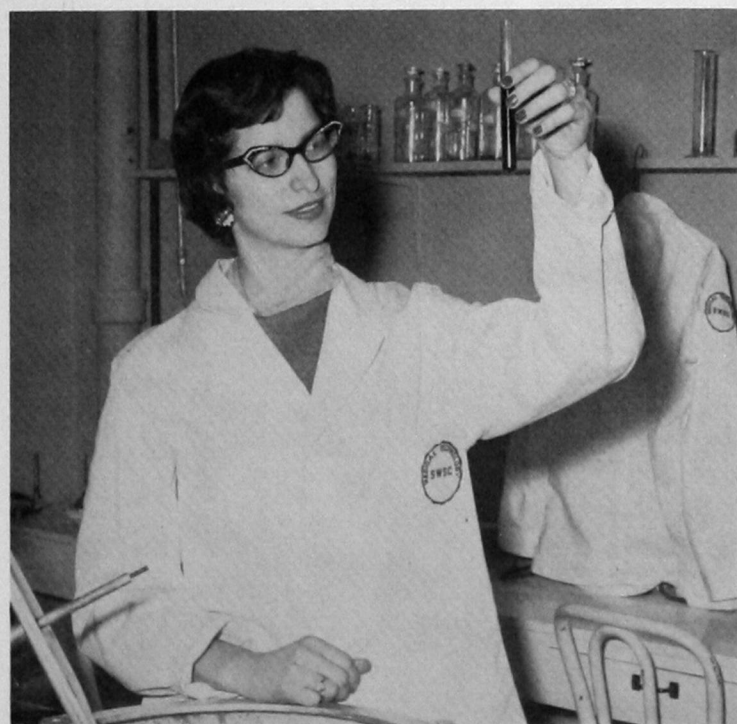

YVONNE REYNOLDS—Beta Beta Beta

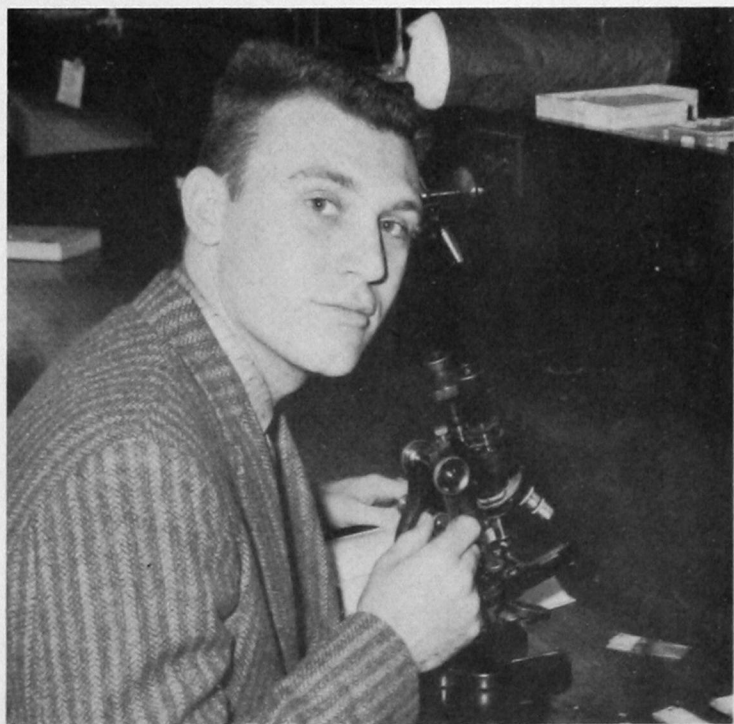

JOE BILLS REYNOLDS—Beta Beta Beta President

SWEETHEART DANCE



Mixed emotions? A cozy scene of three—Micky, Bea and Max.



Highlight of the Sweetheart Dance was the election of Doug Young and Beth Hildebrand as "Campus Sweethearts of 1958."



LOVERS—Joe Buck and Shirley Martin.



A couple who never misses a single chorus of "Saints" is Carolyn Verhines and Stan Reiter.



As Buddy Billens "strikes up the band" Don Dill and Helen Laird get ready to swing out!

BASKETBALL ACTIVITIES



During a time out Coach Rankin Williams, Captain Keith Wiginton, and basketball boys are caught in a huddle. This is one of the few pictures taken of Coach with his boys.



Who finally got the ball—Orin or Dudley?



Mike jumps!—and did he make it?



Below: Three-way tie up between John Martin, visitor, and Danny Lidia.

GAMES

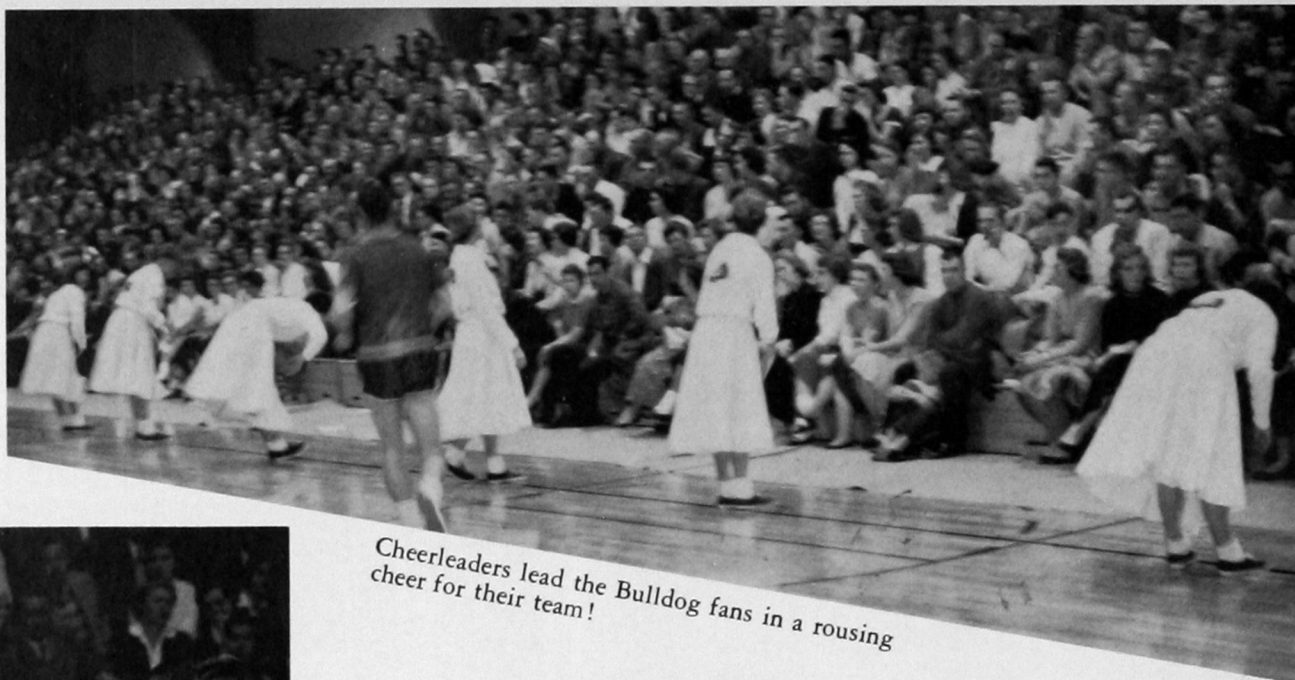

Cheerleaders lead the Bulldog fans in a rousing cheer for their team!

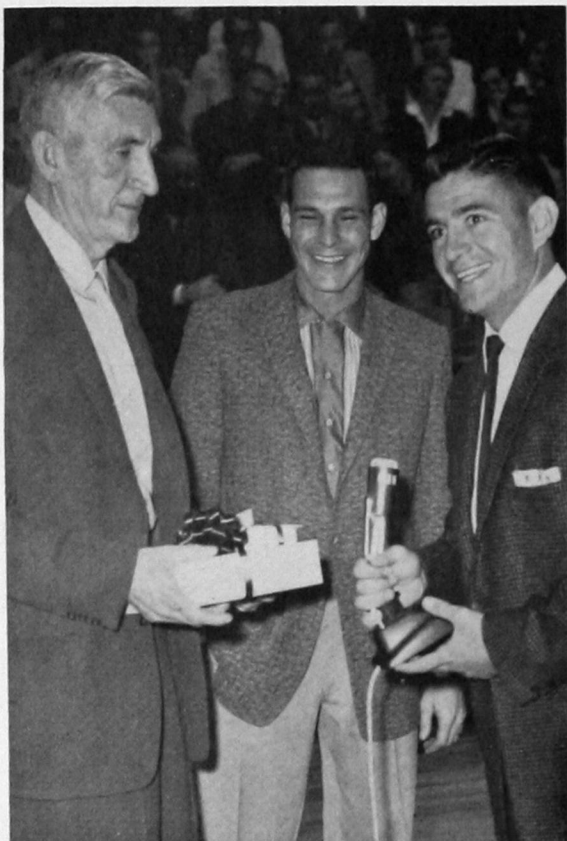

Coach Joe Metcalf was honored during half-time after resigning from the head football coaching position. Presentation of gifts was made by Leo Cannady and John Jennings.

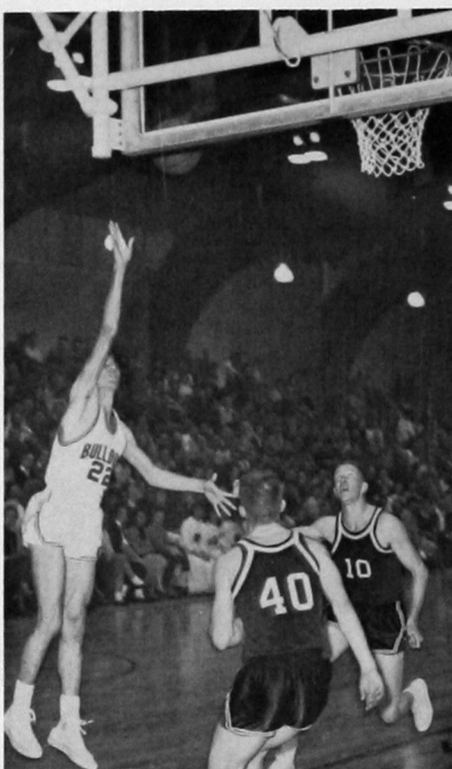

Dudley Savage adds two more points to the Bulldog score.

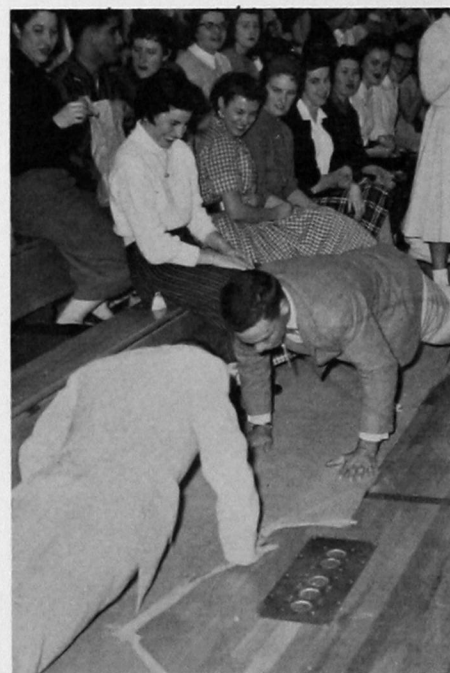

Being put through a push-up routine during Beta Hell Week are John Whetzal and Phil Garrison.



Southwestern fans cheer the Bulldogs on to another victory!

SOCK HOPS

Each year basketball season brings good times and fond memories of . . . a new gymnasium . . . games won . . . and those few lost . . . out-of-town games . . . new yells . . . pep assemblies . . . and sock hops . . . A time never to be forgotten . . .



Watch the toes!



A familiar, and somewhat sad, sight of the frequent sock hops is that of the congregating of the shoes.



To the tune of "Roll Over, Beethoven" Homer and Sue swing.

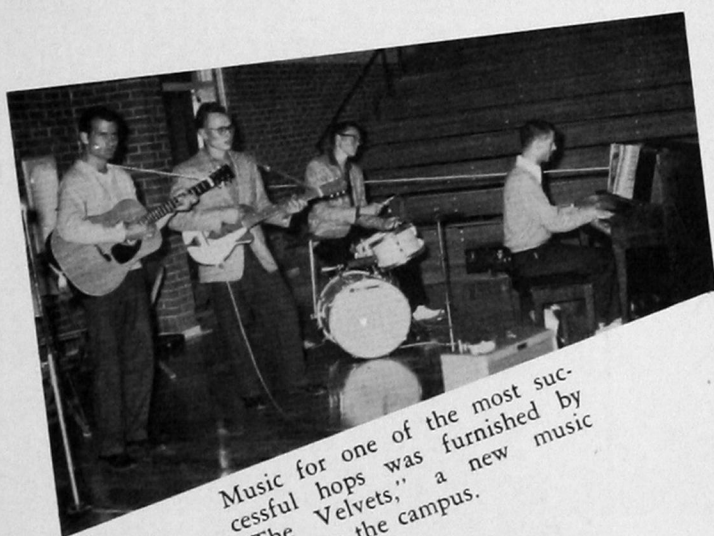

Music for one of the most successful hops was furnished by "The Velvets," a new music group on the campus.



Shining brightly in the new gymnasium floor are the feet of those students who attended the "after-ball game dances"—and enjoyed every minute of them.

ACTIVITIES COUNCIL



Committee Chairmen and Sponsors are as follows: Glen Castle, Social; Paul Massad, Recreation and Hobbies; Dale Jackson, Student Senate; Dr. Van Horn, Sponsor; Bill Folks, Sponsor; Dr. Satz, Sponsor; Dr. Ward, Sponsor; Joquita DeFrance, Fine Arts; Dr. Reynolds, Sponsor; Rooky Williams, Decorations; Wayne Salisbury, Publicity and Hospitality.



Committee Members are as follows—*Seated*: Bea Ingram, Hospitality and Publicity; Bob Green, Hospitality and Publicity; Peggy Elledge, Social; Mike Riley, Hospitality and Publicity; Ramona Fugate, Social; Ronnie Cates, Hospitality and Publicity. *Standing*: Tany Talbot, Social; Don Jones, Fine Arts; Dennis Toews, Fine Arts; Shirley Lochmann, Fine Arts.



LIFE IN THE STUDENT UNION

TV lounge . . . "Grand Central Station of Southwestern."



Hi-Fi . . . for dancing, day-dreaming or just listening . . .



Set 'em up, Joe!

A quick one before class.



Hey! Where are you going?

MUSIC



Charles Watson, piano instructor, gives one of his many daily piano lessons to Kay Linnean, student.



THE DISCHORDS—Bill Kelly, Charles Mohr, Ken Prescott, Bill Brattin. Accompanied by Joquita DeFrance.

SOUTHWESTERN



FIRST ROW: Jo Ella Farlow, Jane Nelson, Ruth Ann Haight, Wanda Echols, Pat Davis, Gene Rogers, Dennis Toews. SECOND ROW: Arletta Bauman, Eugenia Baker, Marilyn Campbell, Donna Weigandt, Fred Allen. THIRD ROW: Darla Briggs, Wynona Alexander, Jean Linville, Bill Brattin.

DEPARTMENT

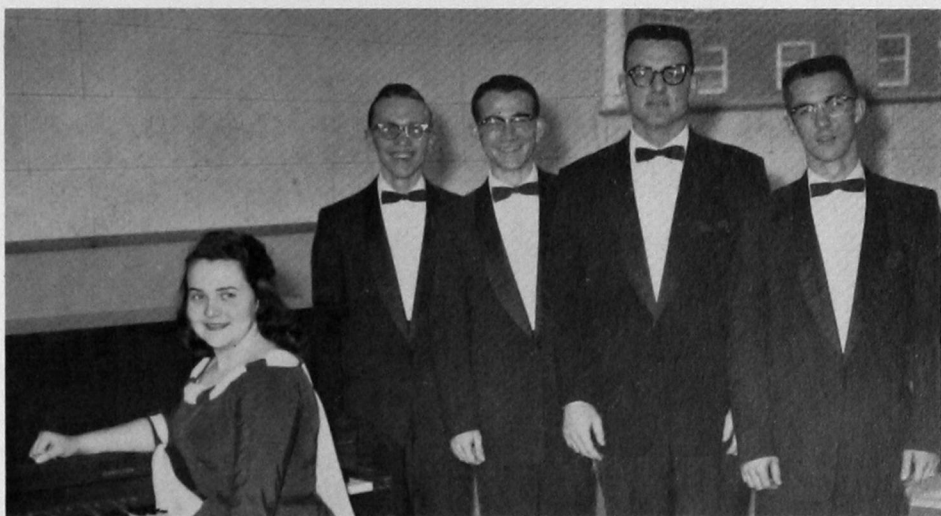

Below: THE SOUTHWESTERN QUEENS—Barbara Caviness, Joquita DeFrance, Pat Davis. Accompanist — Linda Sutton.



THE VARSITY FOUR—Dennis Toews, Gene Rogers, Weldon Durham, Jerry Garrett. Accompanist — Joquita DeFrance.

SINGERS

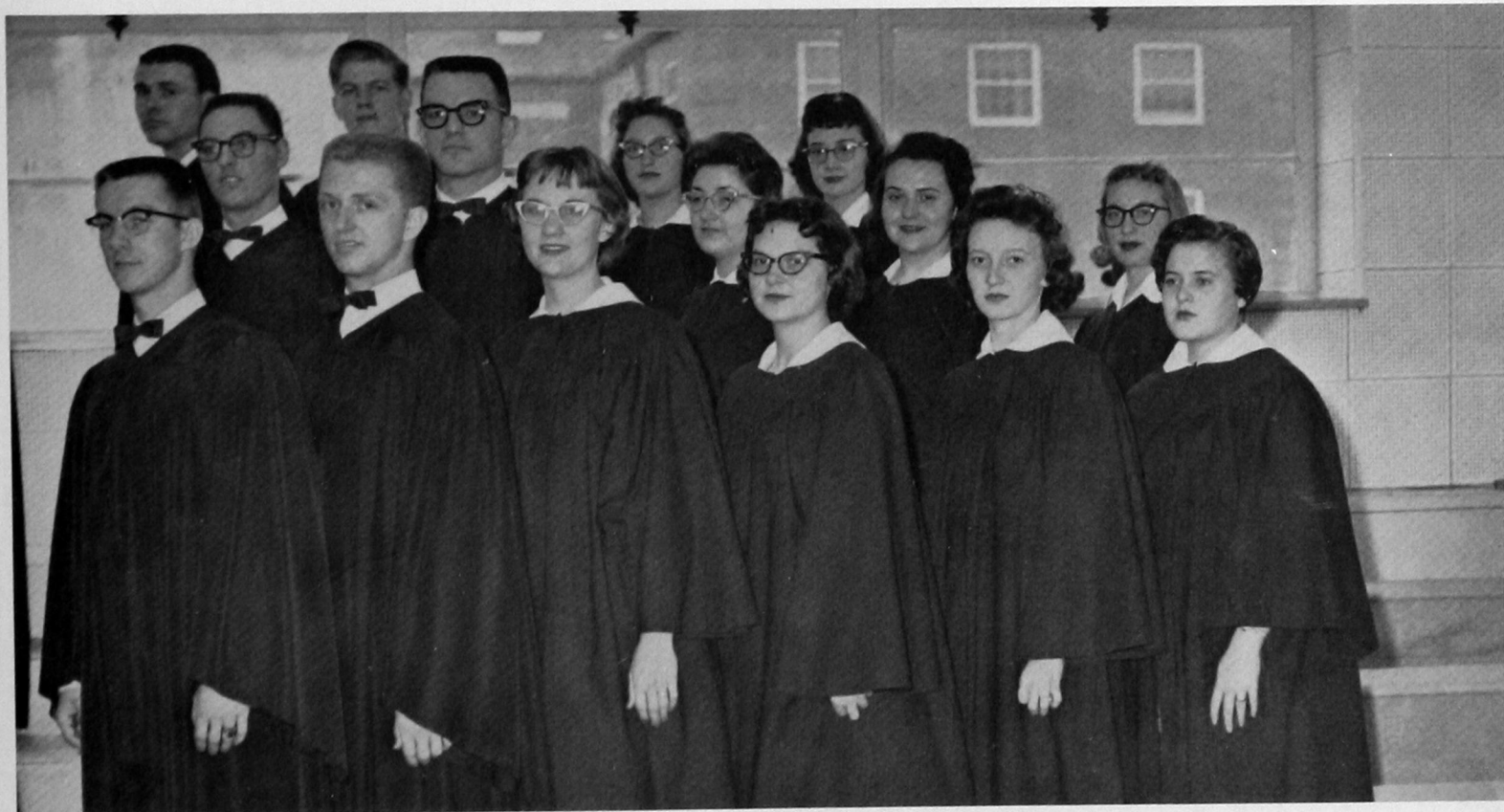

FIRST ROW: Jerry Garrett, Charles Mohr, Shyla Dickson, Barbara Caviness, Faye Arthur. SECOND ROW: Ken Prescott, Weldon Durham, Koleta Bauman, Joquita DeFrance, Mary Helen Jones. THIRD ROW: Joe Buck, Don Heinrichs, Ann Hoover, Mary Balenseifen.



SOUTHWESTERN STATE'S



JANE ANN JOHNSTON BILL KELLY



THE COLLEGIANS
Favorite Dance Band



Trumpet section of the Collegians.



Trombone section of the Collegians.



CONCERT BAND

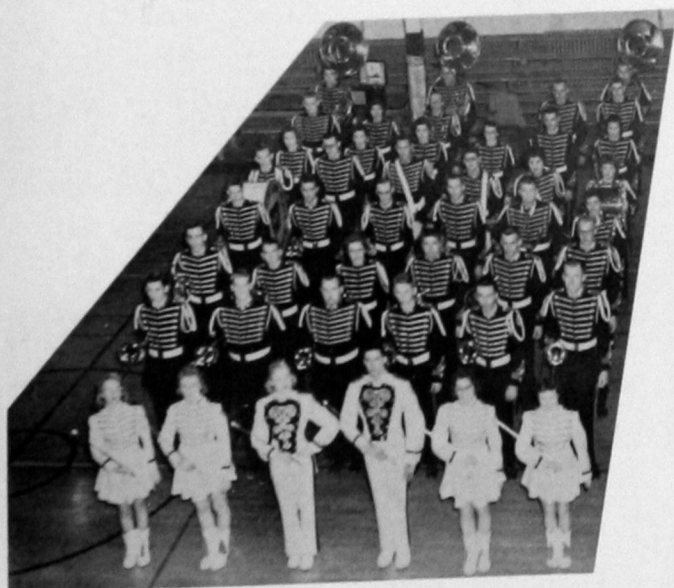

SOUTHWESTERN STATE'S
MARCHING BAND

Below: Twirlers Shirley Lochmann, Sally Meek, Arletta Bauman, and Carolyn Verhines.



LIFE IN STEWART HALL



The photographer is met with a welcome sight.



Cards in the lounge—but shouldn't you be studying, girls?



Janice discovers a hidden feature of Stewart Hall—the formal room.



Caught again! Office girl Eileen never misses a full waste basket, especially if it's Betty and Sondra's.



Public reading of the daily love letters.



Roommates Corina and Beth grab a quick look before hurrying off to class.

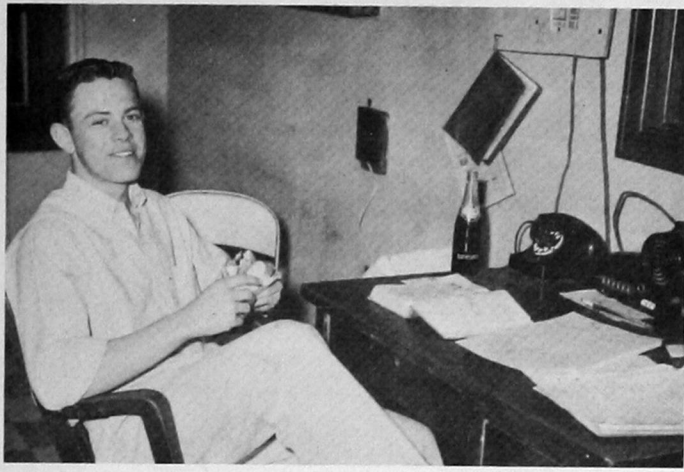

Are boys *always* hungry, Cleber?

LIFE IN NEFF HALL

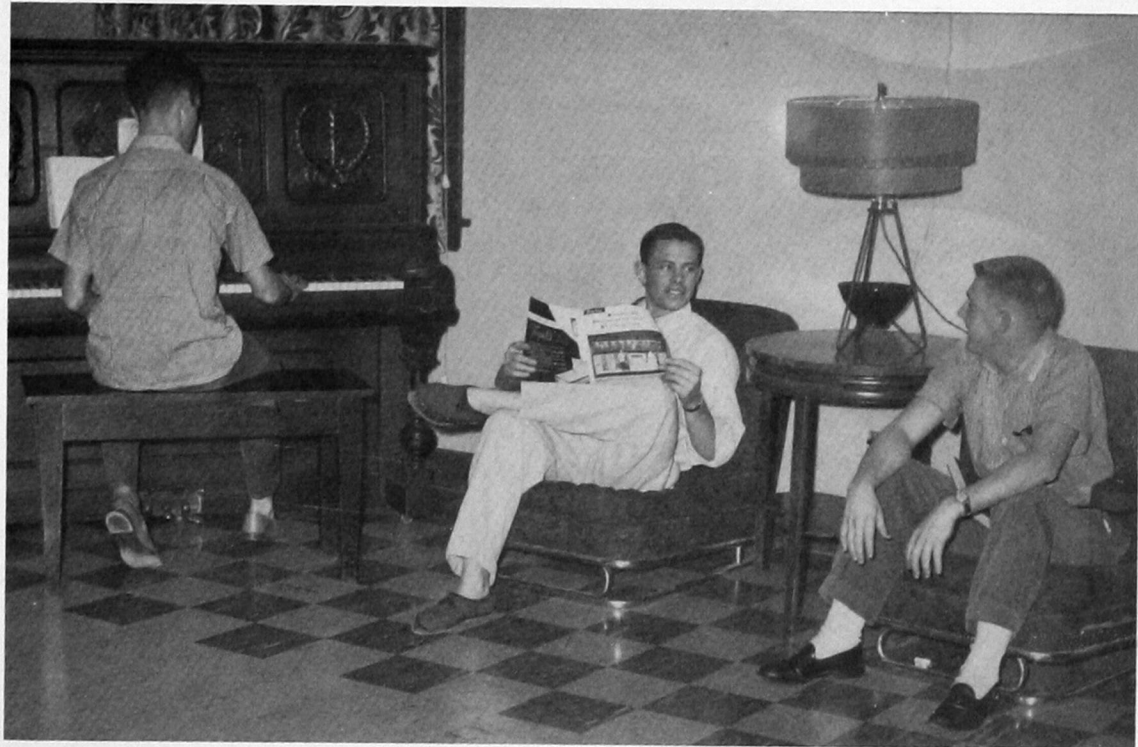

Play for us, Earl.



The "stay-at-home" types.



So Ronnie has a date . . .

FRESHMAN FOLLIES

"HERNANDO'S HIDEAWAY"



Andy Ryan, Freshman Follies' Director, crowns Peggy Elledge Follies' Queen of '58.



Mickey Tims, Altus freshman, acted as the "cool" master of ceremonies of the show.



Southwestern's own "Four Freshmen"—Bill Kelly, Charles Mohr, Bob White and Andy Ryan.



Carolyn "Patience" Verhines, Phyllis "Percival" Gentry, and Janice "Prudence" Eaton, sing a wild "rock 'n roll" number.



Reviving memories of the Roaring '20's was Arletta "Boop-Boop-A" Bauman.

"GUEST IN THE HOUSE"

FIRST SEMESTER DRAMATIC PRODUCTION

Arletta Bauman,
Phoebe Brewer.



Jeannette O'Neal
Lou Rae Huckaba,
Beth Hein,
Tommy Slatton,
Charles Mohr.



Clifton Camden, Joye Martin, Jeanette McDaniel, Peggy Elledge, Joe Pogorelc.

AROUND THE CAMPUS . . .



This way, Ruth, this way . . .

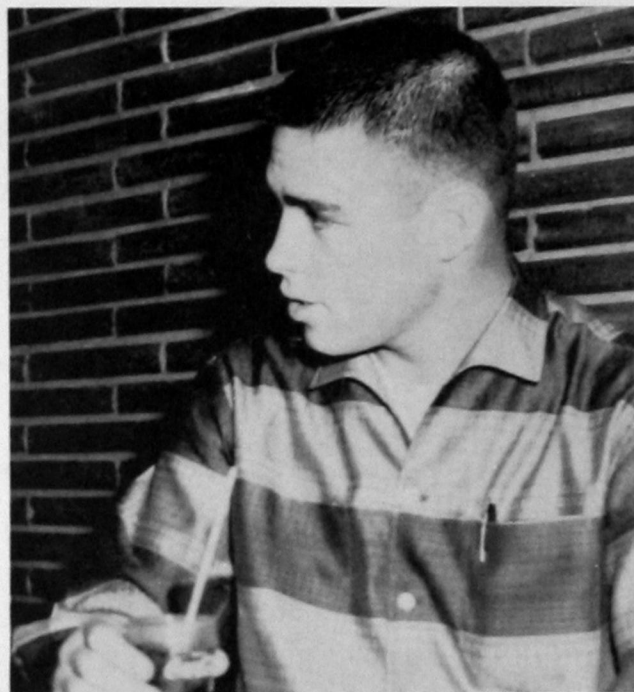

Looking for someone, Wayne?



And so, that's what happened . . .



You, too, Maudine?

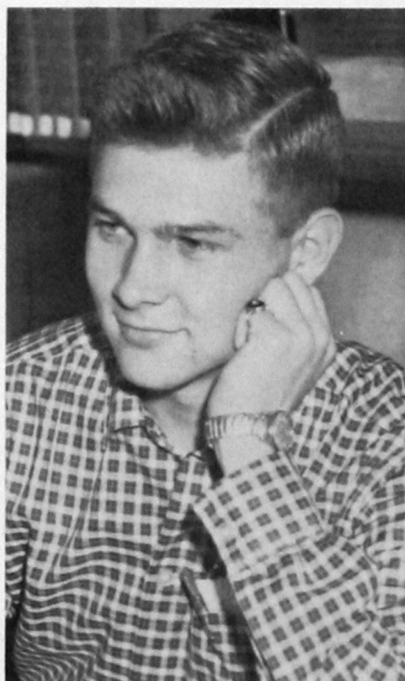

Claude, is it amusing?



Carl—being thoughtful.



Not going home, Carolyn and Twanda?



Oh! What I wouldn't give for the life of a secretary.



Frosh footballers Jim, Mickey, and Jack.



Wake him up, Carol.

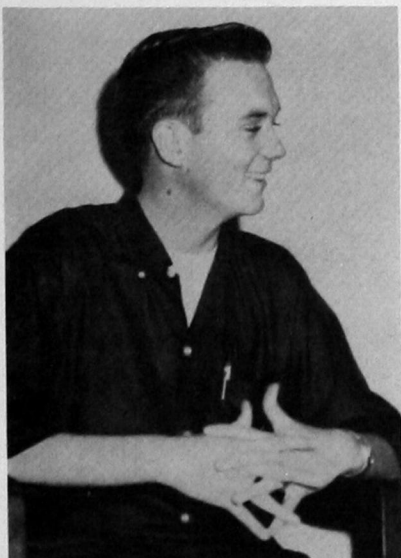

JACK SHANNON — sophomore journalist.



Two of the coolest—David and Phyllis.

... AND BACK AGAIN



Crowning of "1958 Campus Sweethearts."

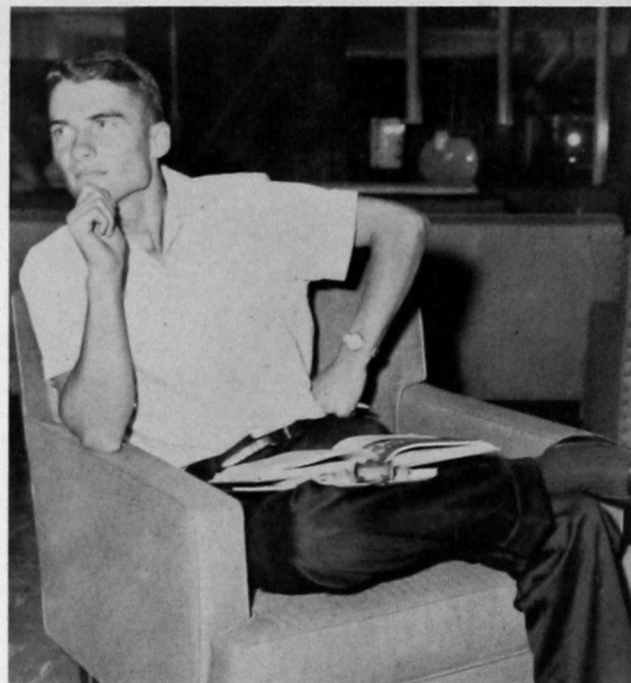

"Mr. Best Citizen"—Keith Wiginton

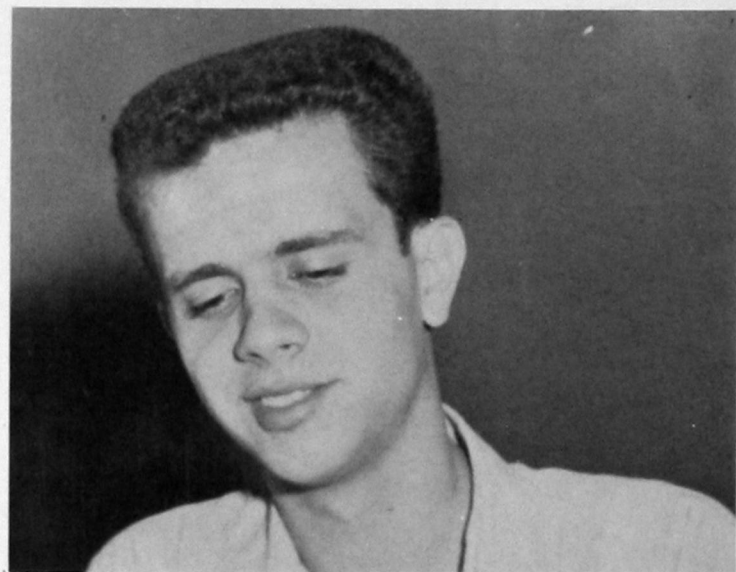

Andy's got a secret!



Mr. Richardson with two debating lovelies.



Shhh! Artist at work.

THIS 'N THAT —

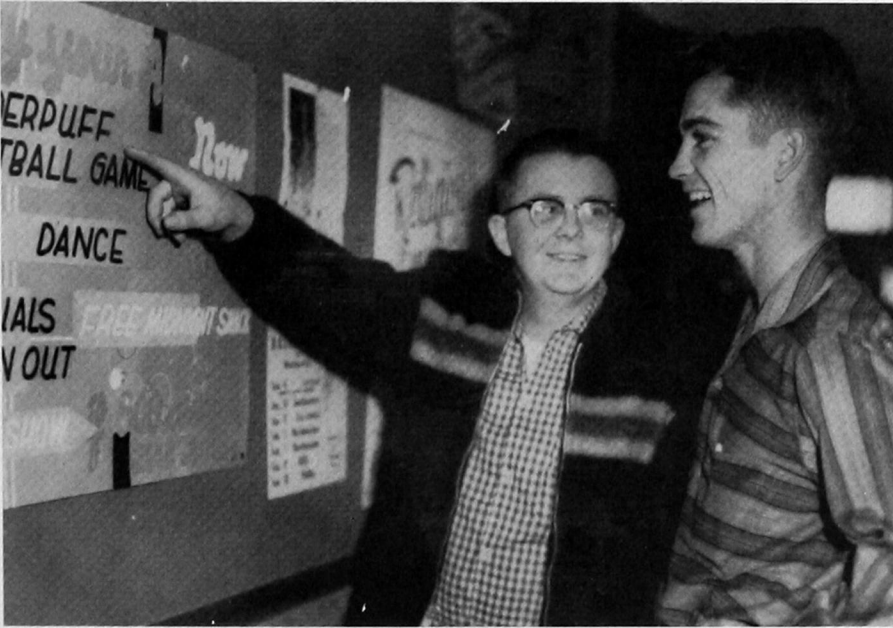

"That's right, Jerry. All those activities will occur at our big '2 to 2' party."

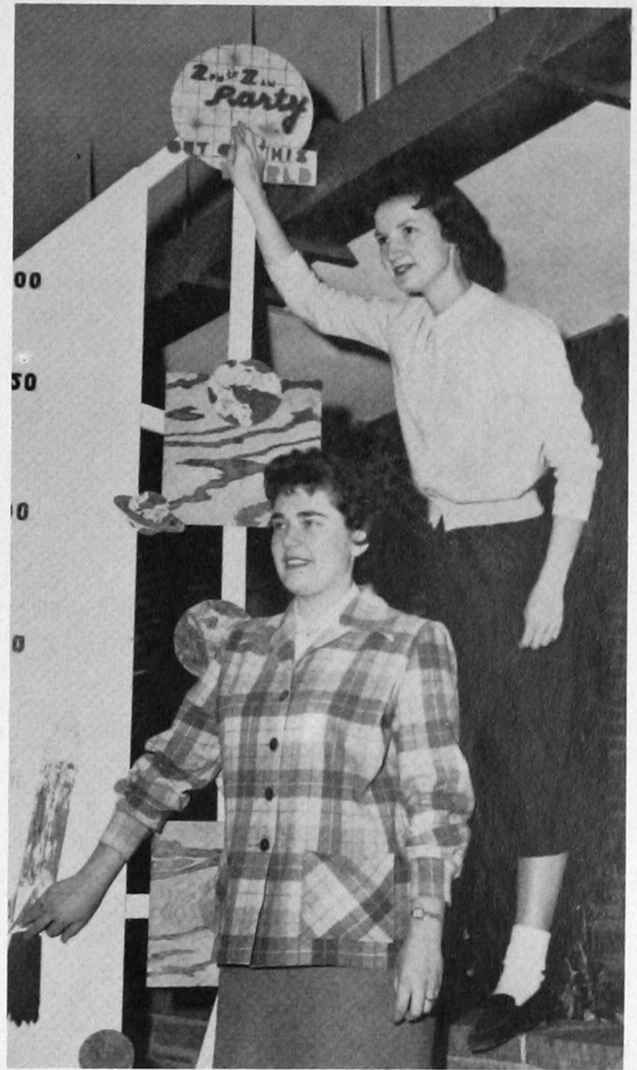

Paula Cordell helps the rocket up the path to the moon while Corina Shipley indicates the goal.



Gene Richardson and Peggy Elledge, co-editors of this section, put the finishing touches on the final copy for this, your section—College Life.

ATHLETICS





F O O T B A L L



Jim Archer is on his way for that all important touchdown.

ALL-CONFERENCE CHAMPIONS

JOE BAILEY METCALF
Head Coach

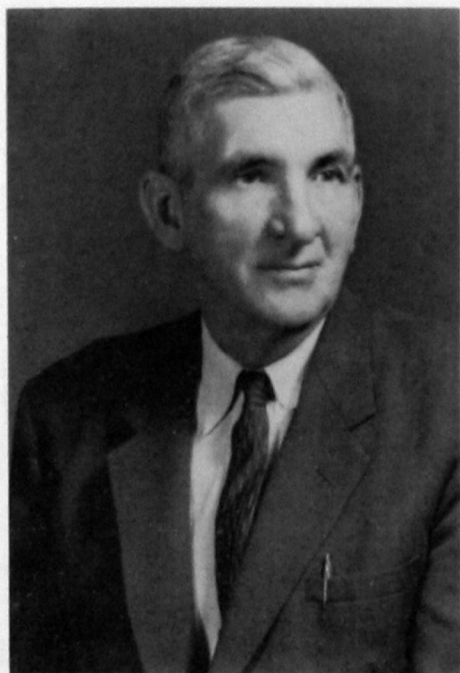

J. W. COLE
Assistant Coach



1
9
5
7

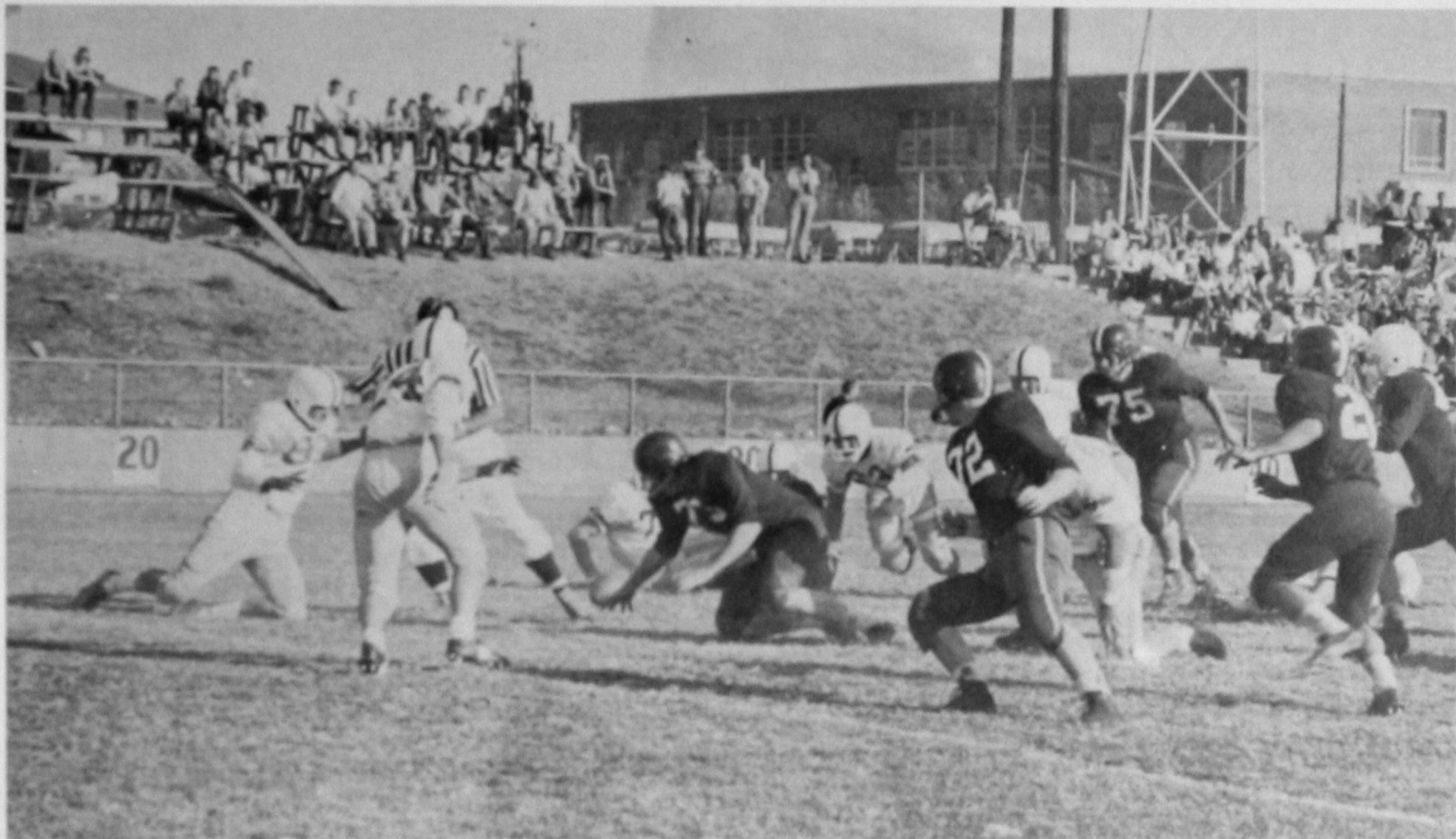

Southwestern recovers a fumble on the opponents 15 yard line.

SOUTHWESTERN 7—LANGSTON 0

Rain played havoc with Southwestern's football lidlifter as the Bulldogs slipped and sloshed to a 7-0 victory over the Langston Lions in Milam Stadium. Halfback Jim Archer scored the Bulldogs' only touchdown on a three yard plunge, halfback Cecil Perkins converted the point after touchdown.

JOHN JENNINGS
Guard
Co-Captain

LEO CANADAY
Quarterback
Co-Captain

LEONARD SELVIDGE
Center

GARY LAIRD
Left End

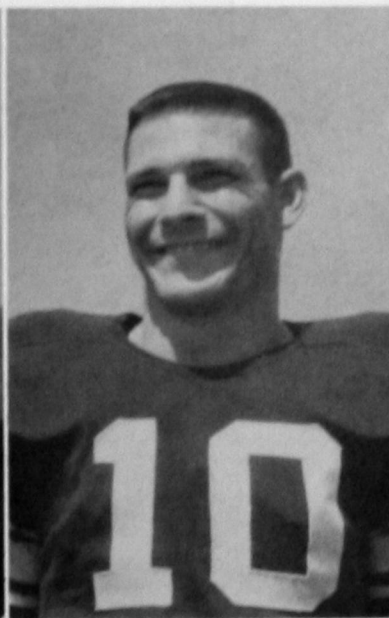
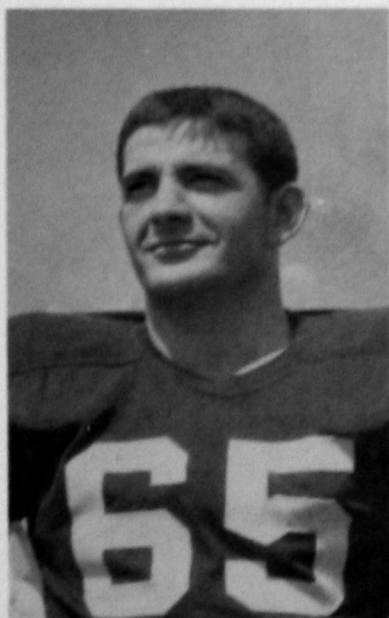

LETTERMEN

ADAMS, BILL
ARCHER, JIM
AYERS, JERRY
BUCK, JOE
CANADAY, LEO
CHRISTIAN, DARRILL
CLINE, R. L.
COFFMAN, DON
DINKLE, GAHLEN
DILL, DON
DUNCAN, GLEN
FINE, DENNIS
FRIESEN, RICHARD
LAIRD, GARY

JENNINGS, JOHN
LEWELLEN, JODEL
MARTIN, PERRY
McALISTER, BOB
MIXON, KEITH
PERKINS, CECIL
POGORELC, JOE
RHODES, BILLY
ROMINES, EDWARD
SELVIDGE, "TEX"
TERRILL, AL
WASHBURN, DON
WEEKS, CHARLES
WION, DON

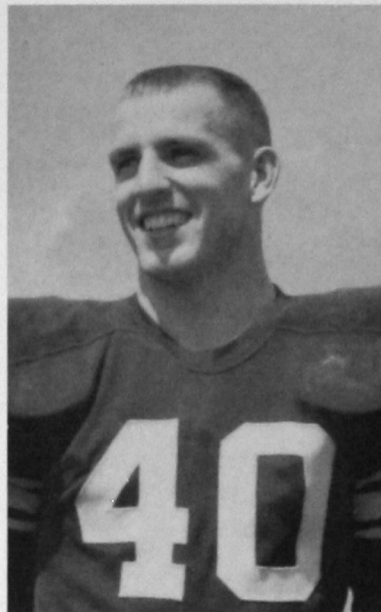

AL TERRILL
Fullback

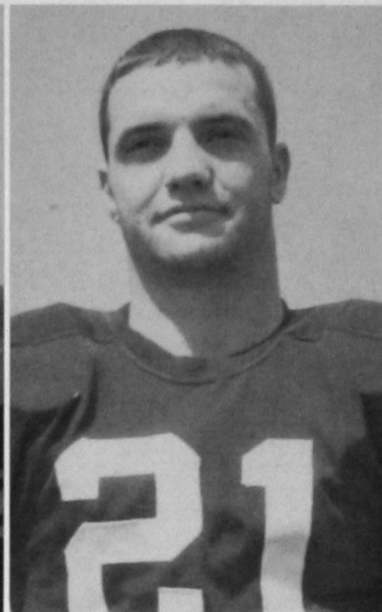

R. L. CLINE
Halfback

SOUTHWESTERN 21—COLORADO COLLEGE 7

Coach Joe Metcalf's Bulldogs built up a 21-point lead over the host Tigers by intermission on touchdowns from halfbacks R. L. Cline and Cecil Perkins and fullback Al Terrill and coasted to a 21-7 win.

SOUTHWESTERN 14—EAST CENTRAL 0

The Bulldogs initiated the Oklahoma collegiate conference season with a 14-0 decision over East Central at Ada. Southwestern's stingy defense again proved it was of quality to remain among the nation's top ten in small college defense by allowing the Tigers a meager 82 total air and ground yards.

JOE BUCK
Right End

CHARLES WEEKS
End

EDWARD ROMINES
Guard

JIM ARCHER
Halfback

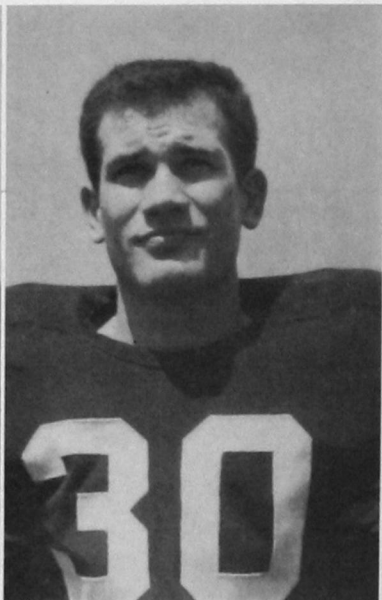
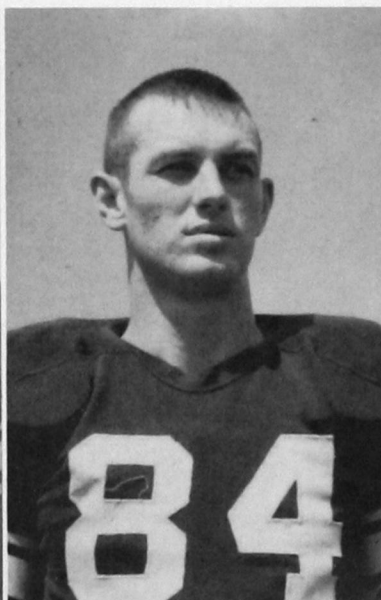
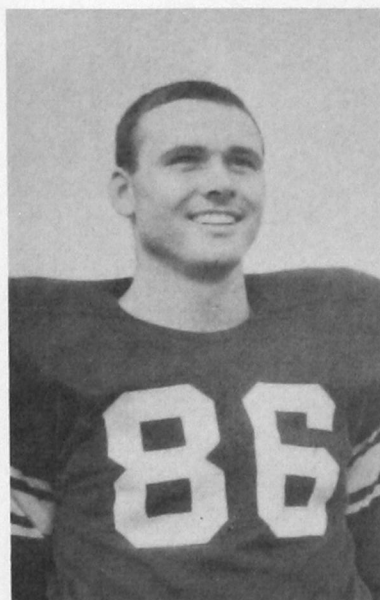

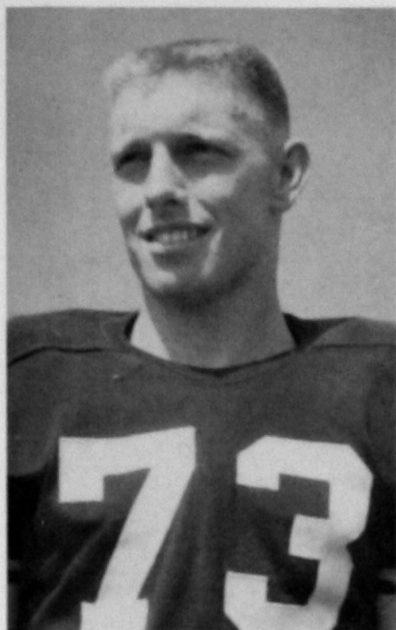

DON WION
Tackle

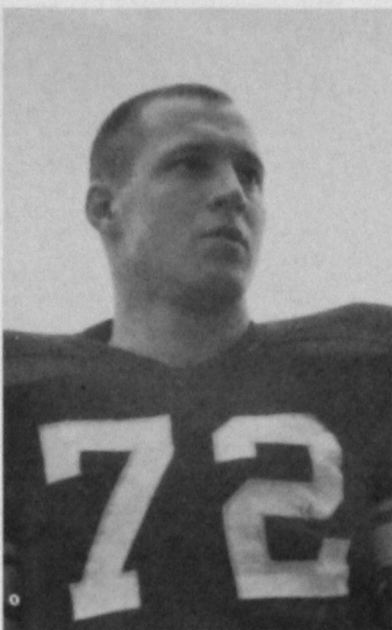

JERRY AYERS
Left Tackle

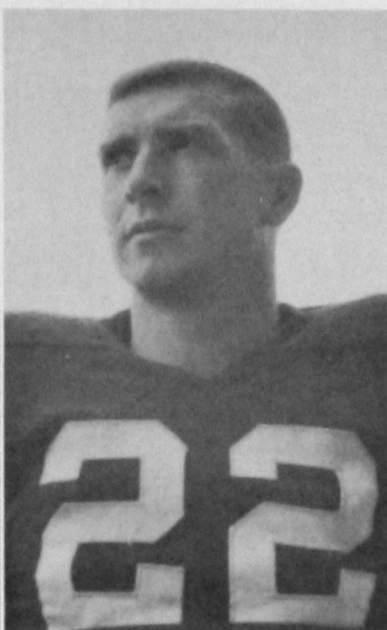

BILLY RHODES
Halfback

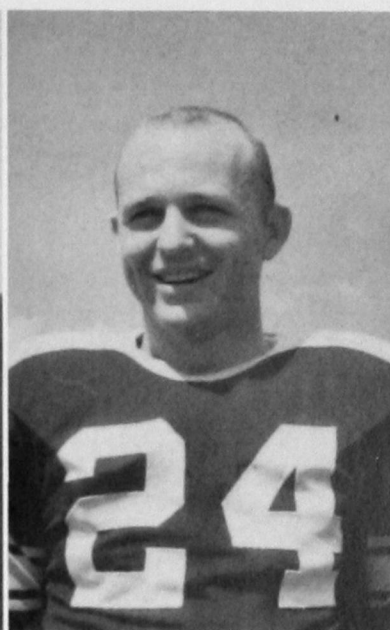

GAHLEN DINKLE
Halfback

SOUTHWESTERN 28—NORTHWESTERN 7

The rugged Bulldogs staged a strong second-half comeback to overpower the Rangers 28-7 after an unexpected 7-7 deadlock at intermission. Gary Laird, Al Terrill and Gahlen Dinkle got their six-pointers on the ground while Joe Pogoerlc made his touchdown on a pass from Leo Canaday.

SOUTHWESTERN 0—CENTRAL 7

A blocked punt by Central's Harvey Hurtt provided the only score in the Homecoming game at Central and this defeat by the Broncs proved to be the only setback the Bulldogs experienced all year.

GLEN DUNCAN
Guard

BOB McALISTER
Tackle

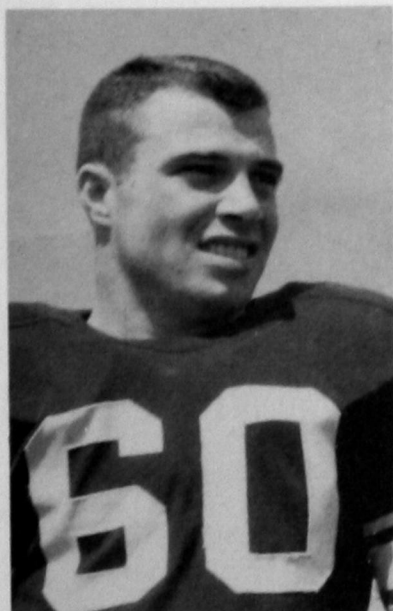

ALL-COLLEGIATE CONFERENCE TEAM

First Team

GARY LAIRD—End—Senior
JOHN JENNINGS—Guard—Senior
"TEX" SELVIDGE—Center—Senior
AL TERRILL—Fullback—Senior

Second Team

JERRY AYERS—Tackle—Junior
LEO CANADAY—Quarterback—Senior

"TEX" SELVIDGE—All-American
for small college teams.

KEITH MIXON—Scholastic All-American team,
that excel in the field of chemistry, or engineering.

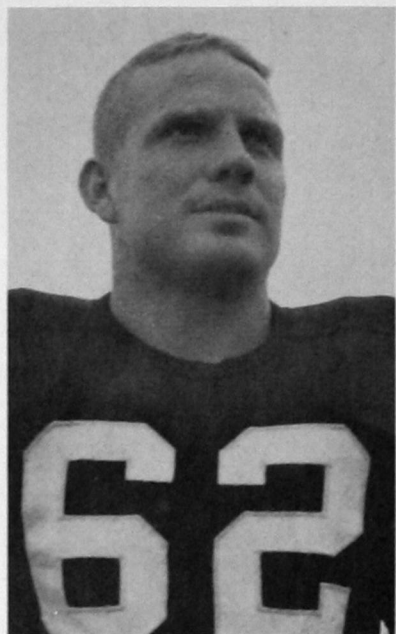

DENNIS FINE
Guard



DON DILL
Guard

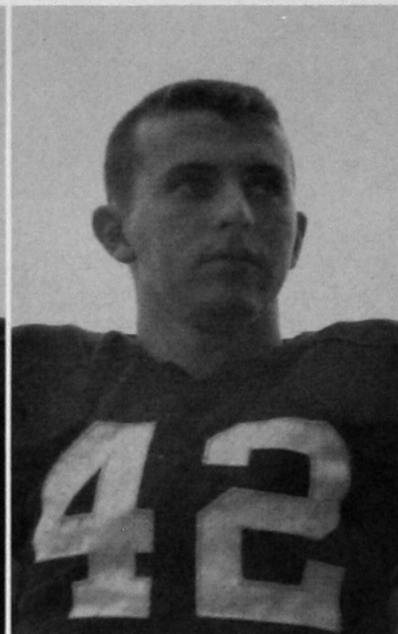

DON WASHBURN
Fullback

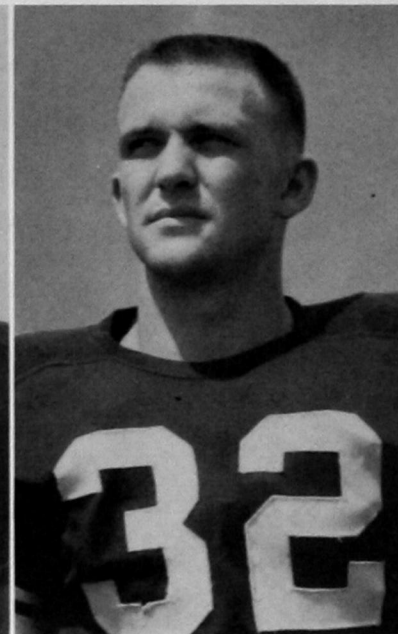

CECIL PERKINS
Halfback



R. L. Cline, (21), makes a desperate attempt, on the fourth down, to score a touchdown.

KEITH MIXON
Center

DON COFFMAN
Tackle

JEFF WALKER
End

BOB WHITE
Fullback

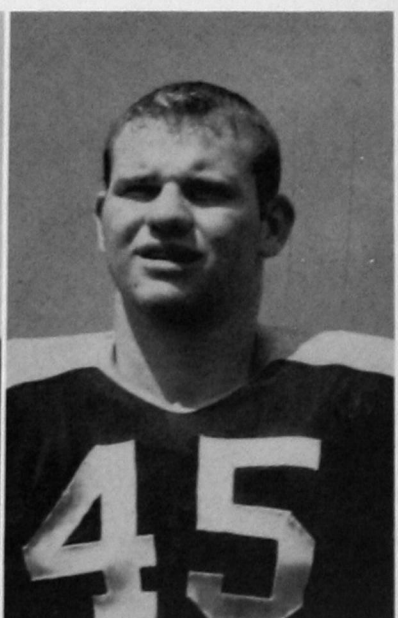
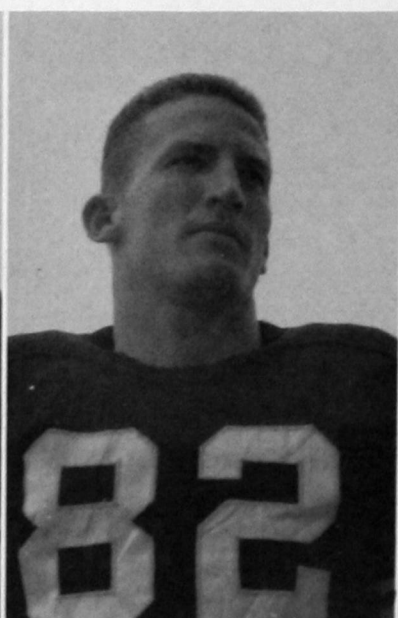
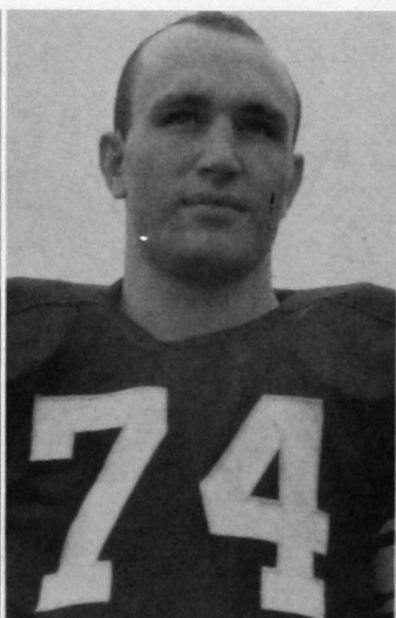

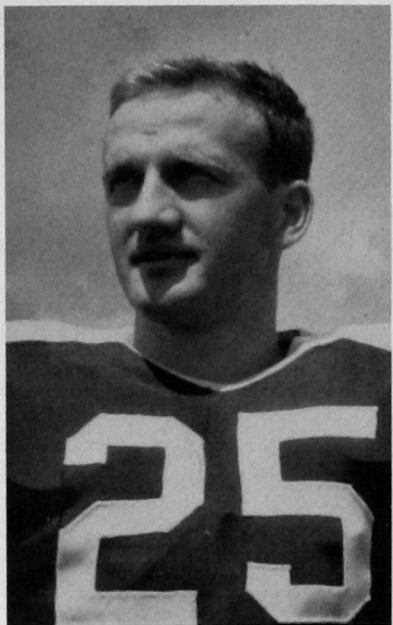

RICHARD FRIESEN
Halfback



DARRILL CHRISTIAN
Tackle

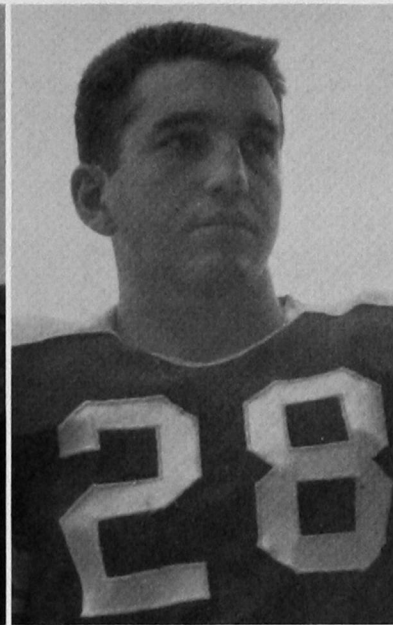

TOM MOORE
Quarterback

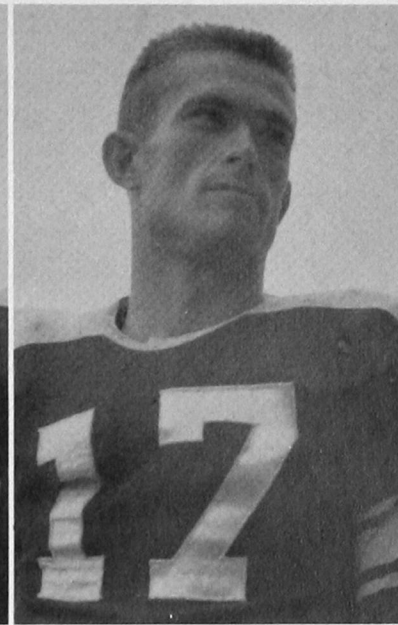

MAX LAING
Halfback



Southwestern is off to a good start, after the kick-off with a tackle on the five yard line.

BOB McDANIEL
Halfback

FAYNE HENSON
End

JACK McKINNIS
Halfback

PERRY MARTIN
Tackle

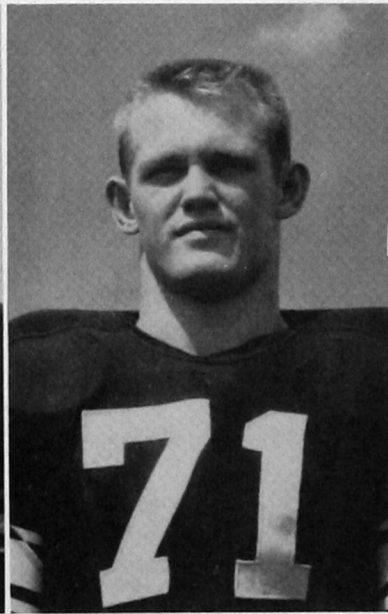
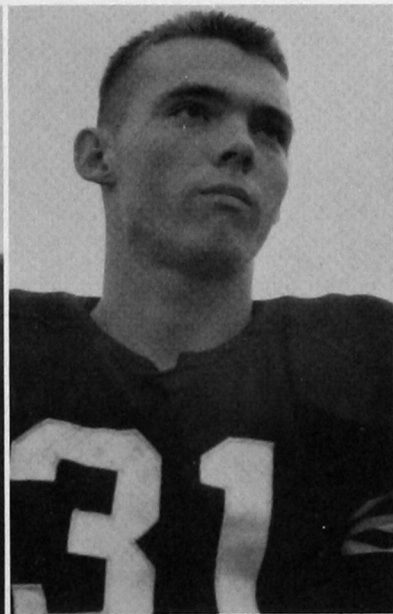
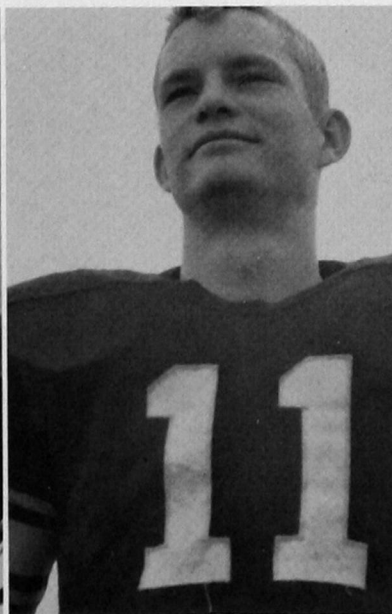
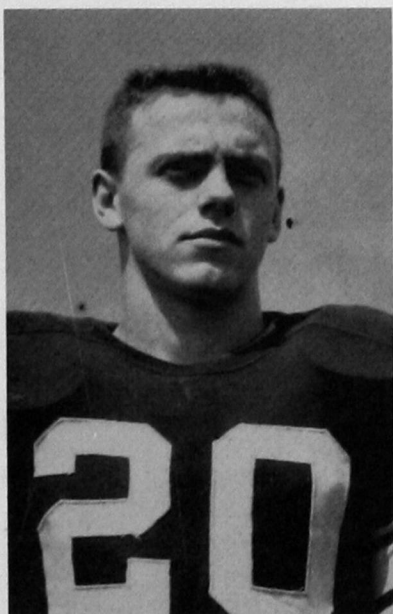

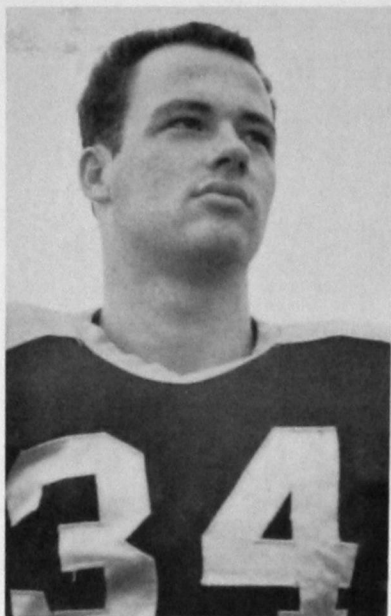

MICKEY TIMS
Fullback

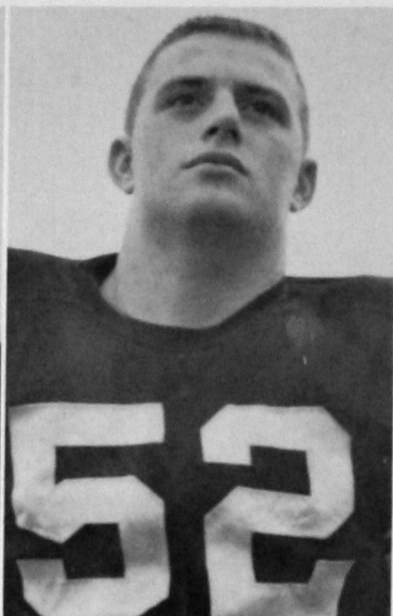

BUDDY LEGG
Center



MARVIN DAUGHERTY
Center

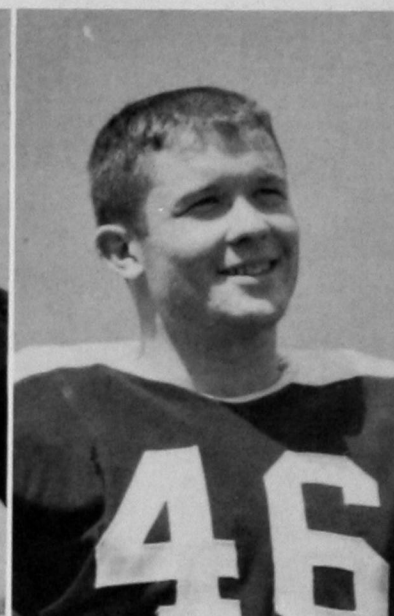

LEE ROY CHAMBERS
Back

SOUTHWESTERN 19—NORTHEASTERN 7

This game was a battle of two of the top small college teams of the nation. Southwestern was at this time the number four N.A.I.A. squad on defense, and the Redmen were the number eighth ranked eleven on offense. Southwestern's defense outlasted the visitors' offense and yielded only 45 yards on the ground while racking up 257 yards themselves.

SOUTHWESTERN 7—SOUTHEASTERN 0

In a do-or-die conference championship situation at Durant, Southwestern struck for the night's lone touchdown on a yard plunge by Canaday in the third quarter to give the Bulldogs an assured co-championship.

The opponents were thrown for a loss of ten yards on a strong defensive drive.



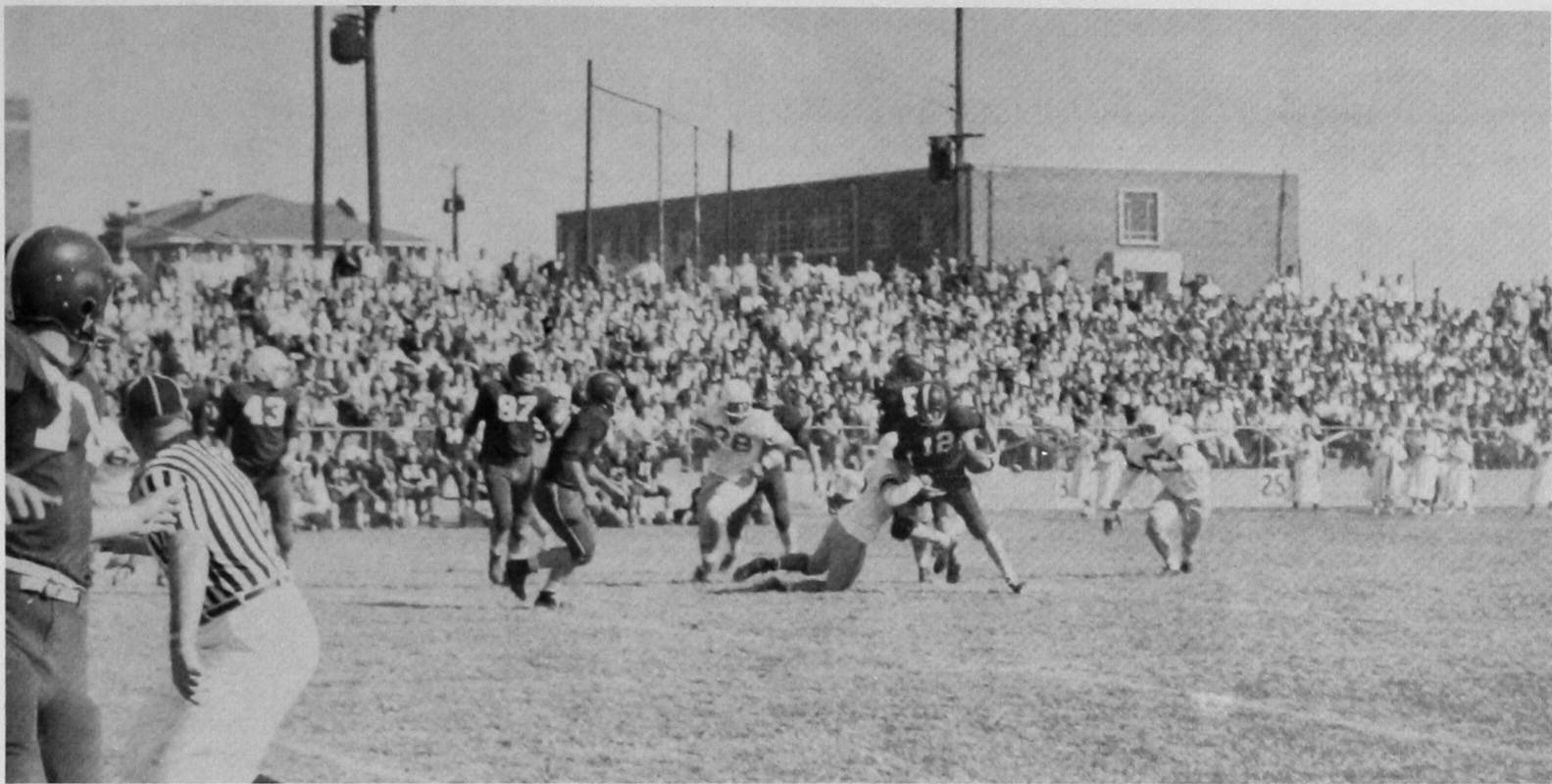

The Bulldogs stop a touchdown drive.

SOUTHWESTERN 21—PANHANDLE A&M 7

Southwestern jumped out into a 14-0 half-time lead and scored once more in the final stanza to ice the game after the Plainsmen had closed the margin to 14-7. Three backs, Leo Canaday, Al Terrill, and Jim Archer, figured in the Bulldogs' scoring column with one touchdown each.

SOUTHWESTERN 14—EASTERN NEW MEXICO UNIVERSITY 14

By earning a 14-14 tie with highly favored Eastern New Mexico, Southwestern closed shop on one of its finest football campaigns in 20 years. Coaches Metcalf, J. W. Cole, and Don Stutters guided the Bulldogs to a handsome 7-1-1 showing. To ENMU the 14-14 deadlock was the nearest resemblance to a defeat they had played to all season. Going into the game the Greyhounds had marched to eight straight victories.

ROGER JOHNSON
End

JIM WALLS
End

BILL ADAMS
Quarterback

KYLE COFFEY
Quarterback

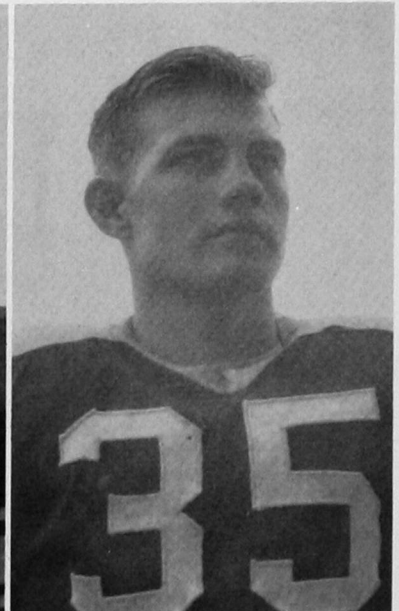
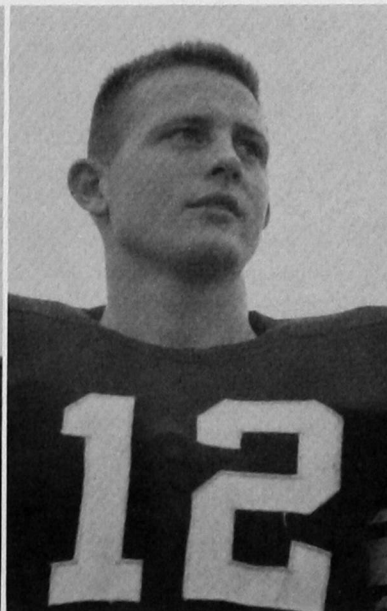
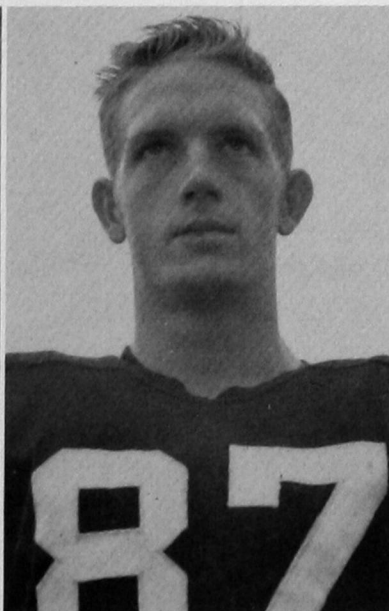
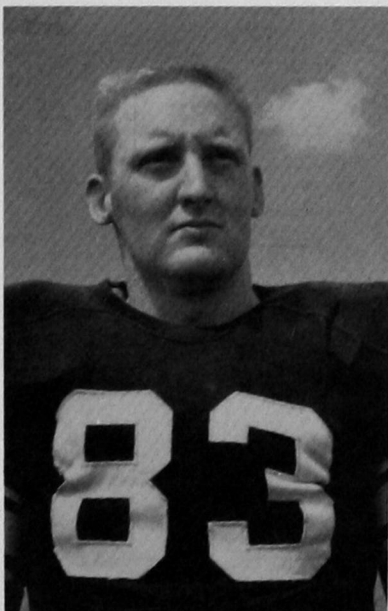

B A S K E T B A L L

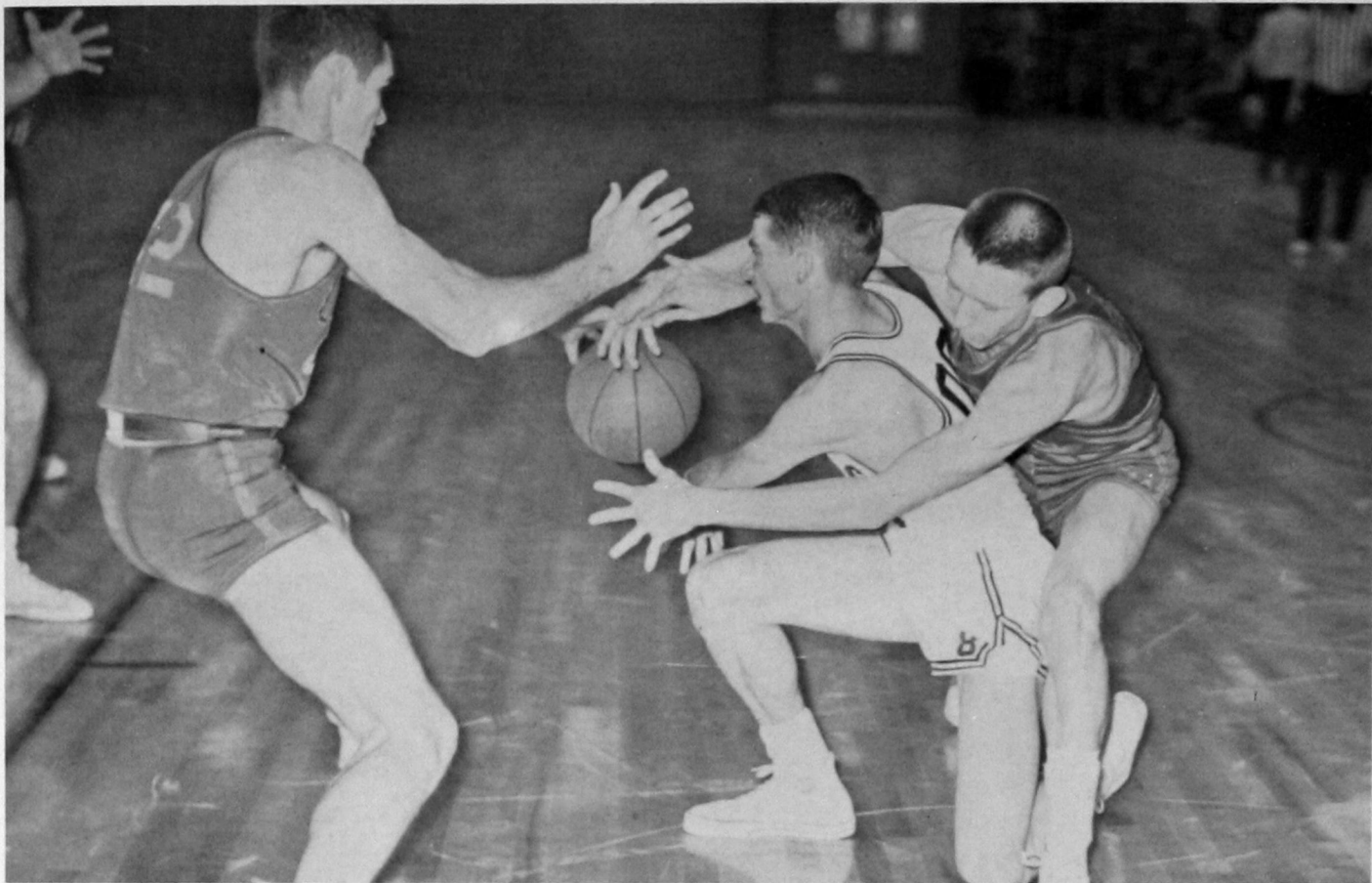

Captain Keith Wiginton fights vigorously to keep the ball as a Northeastern player tries to get it.

ALL-CONFERENCE CO-CHAMPIONS

RANKIN WILLIAMS
Coach



KEITH WIGINTON
Captain

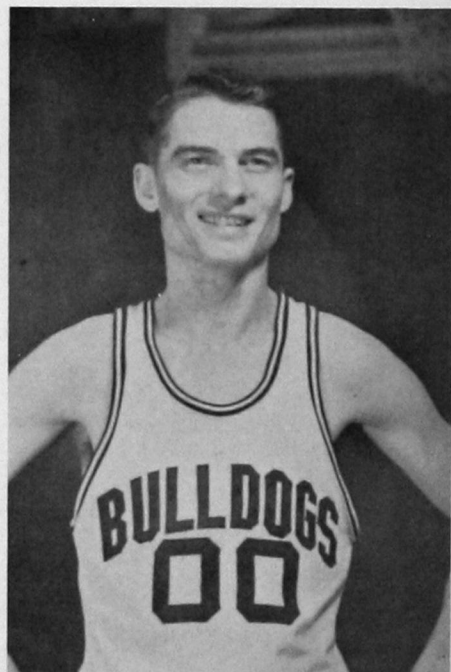

1
9
5
7
-
5
8

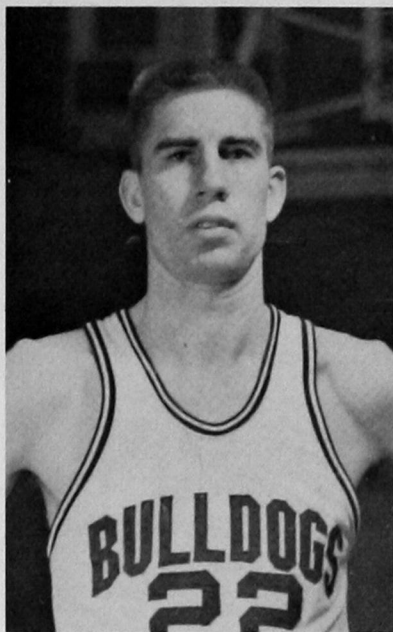

DUDLEY SAVAGE

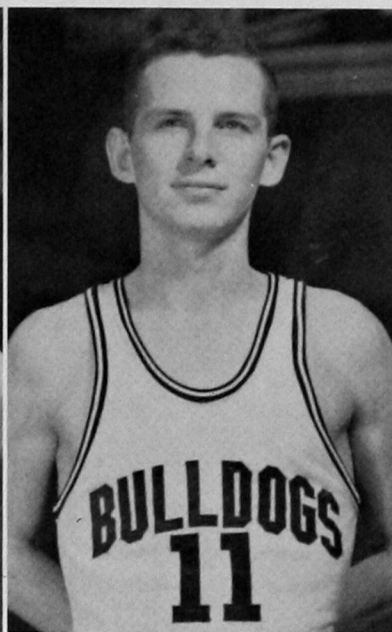

JOHN MARTIN

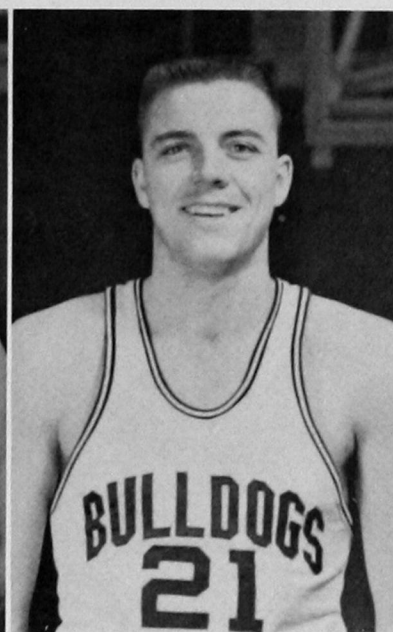

DANNY LIDIA

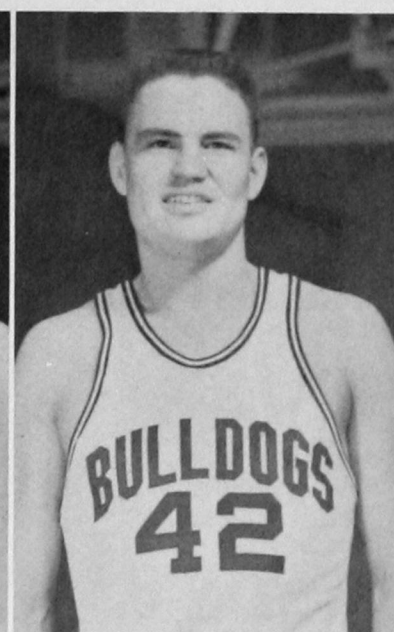

JIM SANDERS

The Bulldogs opened a new chapter of Southwestern history as they gave a crowd pleasing 64-61 triumph over Central State, January 6, in the housewarming of the new Health and Physical Education Building.

During the initiation ceremonies, the college honored members of the Bulldog championship teams of 1923, 1926, 1927, and 1953.

Veteran coach Rankin Williams' blue-and-white crew were acclaimed the Oklahoma collegiate conference "Cinderella" team of the year. In pre-season polls the Bulldogs were chosen only to finish in fourth or fifth place, but to the surprise of everyone, Williams included, the tiny Southwestern team completed the league season with a record of 11-3 and a co-championship in the circuit.

Southwestern player, Don Wallace, races for the ball as it heads out of bounds.



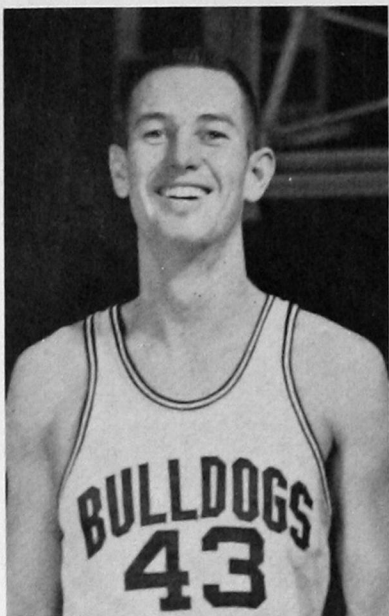

CHARLES WEEKS

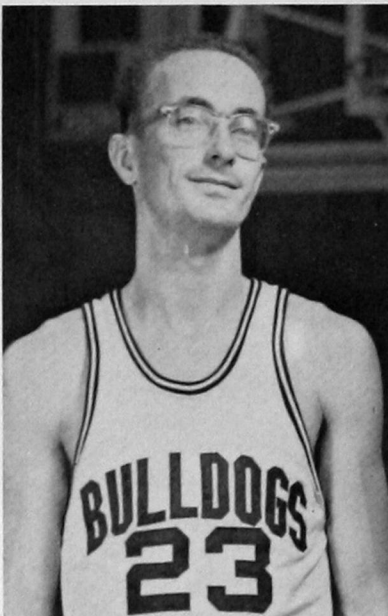

ACE ATKINSON

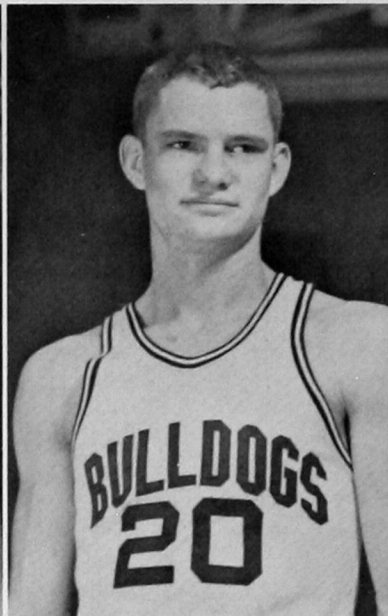

FAYNE HENSON

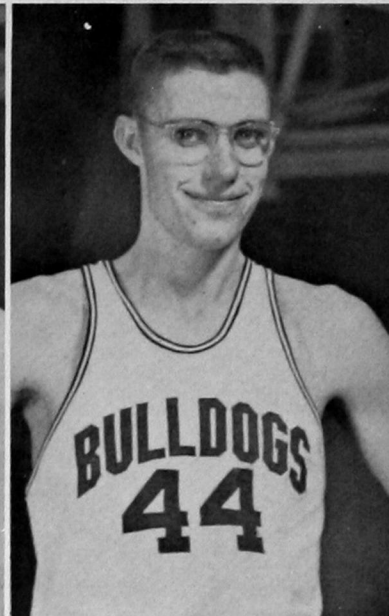

ORIN PATTEN

Danny Lidia, (21), jumps high to get the rebound for Southwestern.

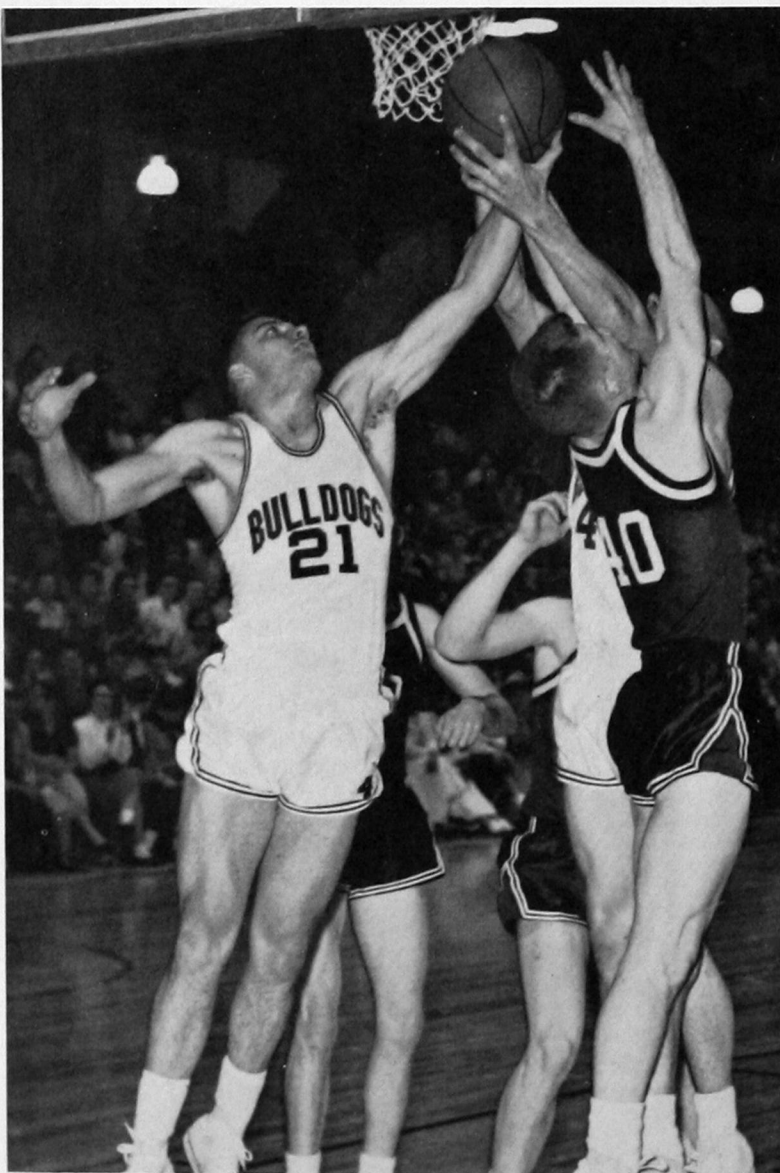

Orin Patten sinks the ball for two more points for Southwestern.

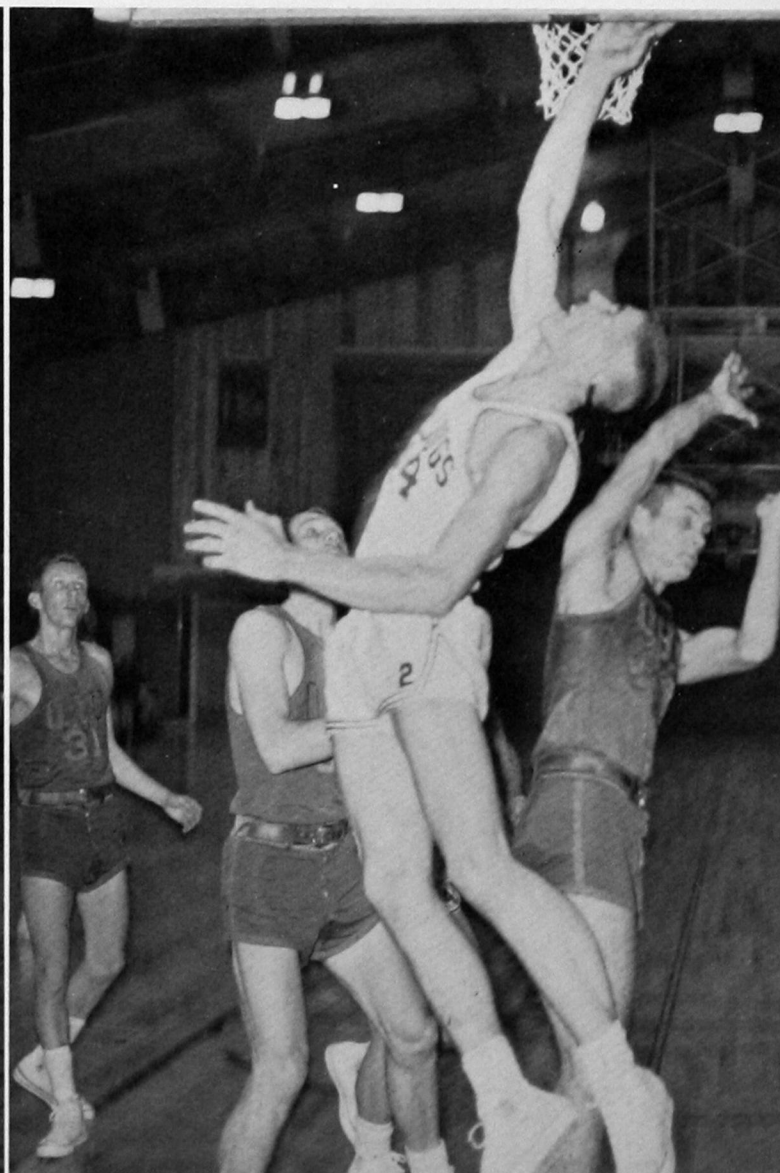

SEASON'S RECORD

Southwestern.....	58	Eastern New Mexico	64
Southwestern.....	76	Fort Hays State	61
Southwestern.....	65	Pittsburg State	73
Southwestern.....	60	Sul Ross State	73
Southwestern.....	70	Southwestern Kansas	68*
Southwestern.....	50	Eastern New Mexico	45*
Southwestern.....	71	Phillips	67#
Southwestern.....	64	Central	61#
Southwestern.....	61	Southeastern	53#
Southwestern.....	66	East Central	52#
Southwestern.....	79	Northeastern	70#
Southwestern.....	61	Oklahoma Baptist	59#
Southwestern.....	58	Northwestern	65#
Southwestern.....	72	Northwestern	68#
Southwestern.....	76	Northeastern	71#
Southwestern.....	55	Oklahoma Baptist	54#
Southwestern.....	60	Southeastern	81#
Southwestern.....	71	East Central	65#
Southwestern.....	66	Phillips	62#
Southwestern.....	74	Central	99#

*Fort Hays State Holiday Tournament
#Conference Games

With only two starters back from last year's third place quintet, trusty defense star Keith Wiginton, Bulldog captain, and high scoring Dudley Savage, coach Williams built a hard-driving, never-say-die ball club.

The other three players Williams found to complete his successful combination were sophomore sensation Danny Lidia, who frequently took top scoring honors, steady Orin Patton, Southwestern's ace rebounder, and pesky John Martin, another outstanding defensive man.

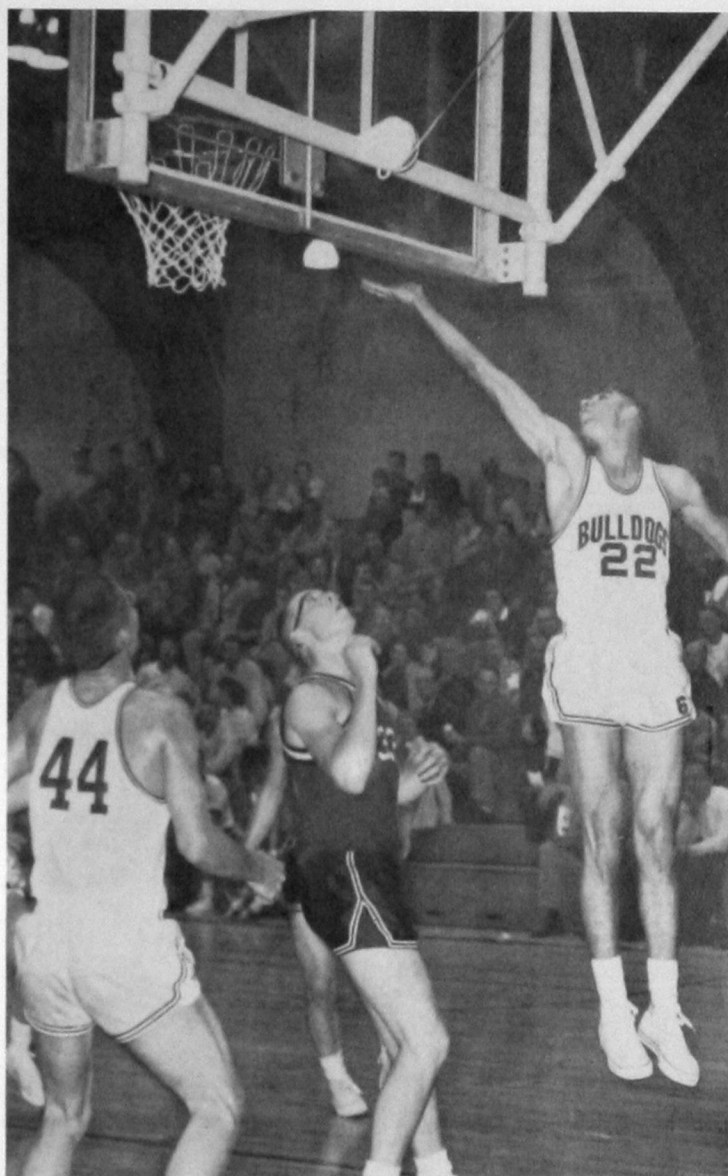

Dudley Savage, (22), clears the floor to score another basket for the Bulldogs.

MIKE RILEY

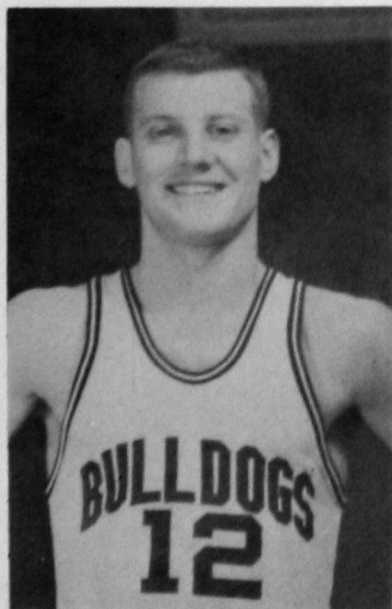

DON WALLACE

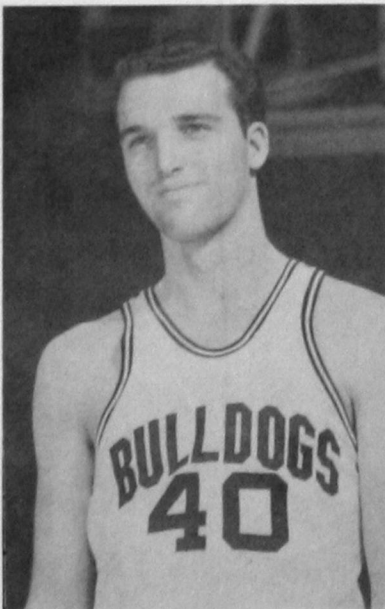

LYLE DOBBINS

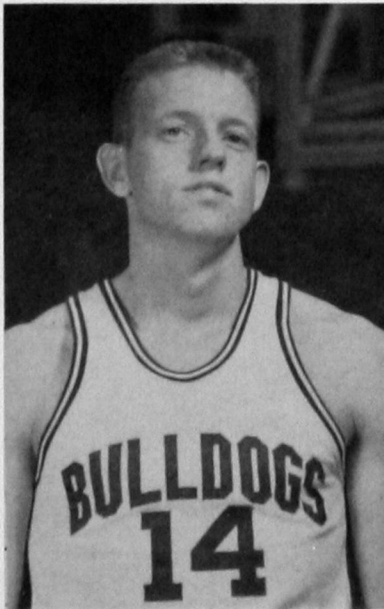

BRYON HANCOCK

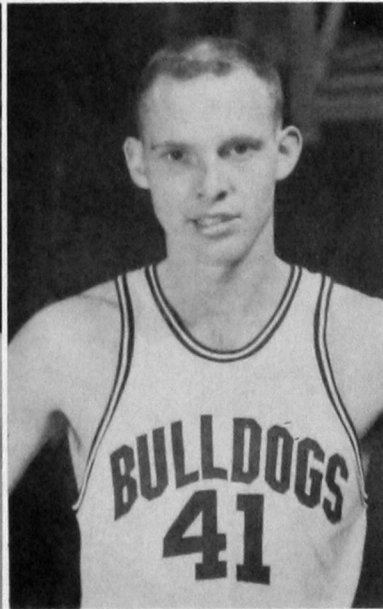



FRONT ROW: Willa True, Phyllis Garner, Claudine Igo, Peggy Price, Joan Gentry, Janny Shockley, Audrey McGolden, Sponsor. SECOND ROW: Gaylene Mitchell, Shirley Bourquin, Shirley Sober, Helen Johnston, Carol McClure, Imogene Pannell, Kay Wade. THIRD ROW: Lois Linley, Harriet Haigler, Joe Ann Hibler, Betty Davis, JoAnn Moyer, Leah Peters, Delphenia Jackson.

WOMEN'S ATHLETIC ASSOCIATION

Women's Athletic Association is an organization for any campus girl who is interested in athletics. It was organized for the promotion and betterment of athletics among campus women. To become a member one must attend the meetings and pay her dues.

The W.A.A. at Southwestern was one of the four associations started in the state.

One of the many outside sports enjoyed by the W.A.A. is softball. Janny Shockley and Helen Johnston seem to be having a good time while they are playing a game.



Badminton, an interesting indoors game, is being demonstrated most skillfully by team member Imogene Pannell in an excellent play.

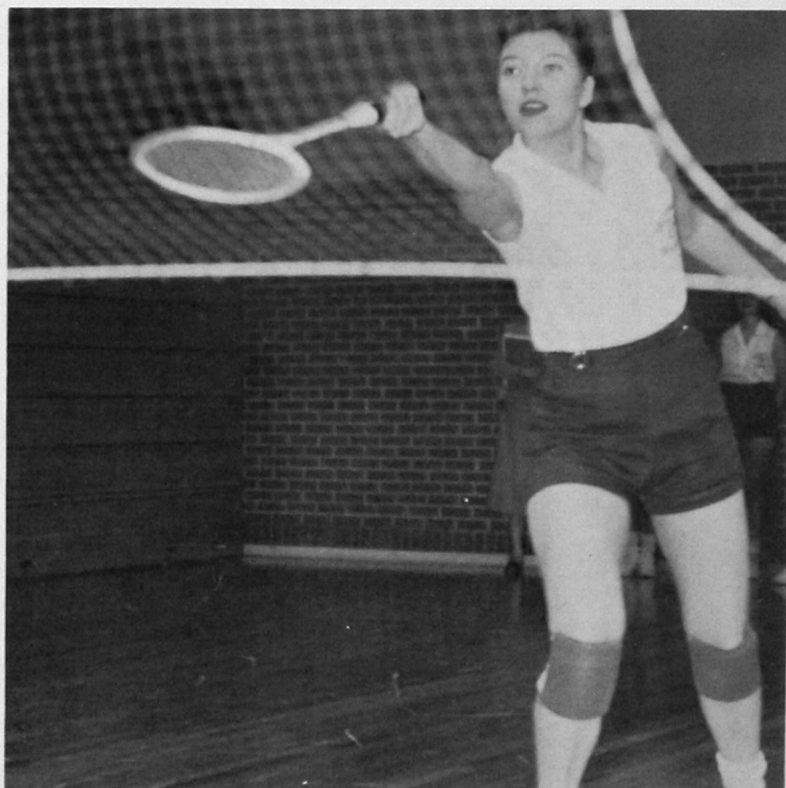

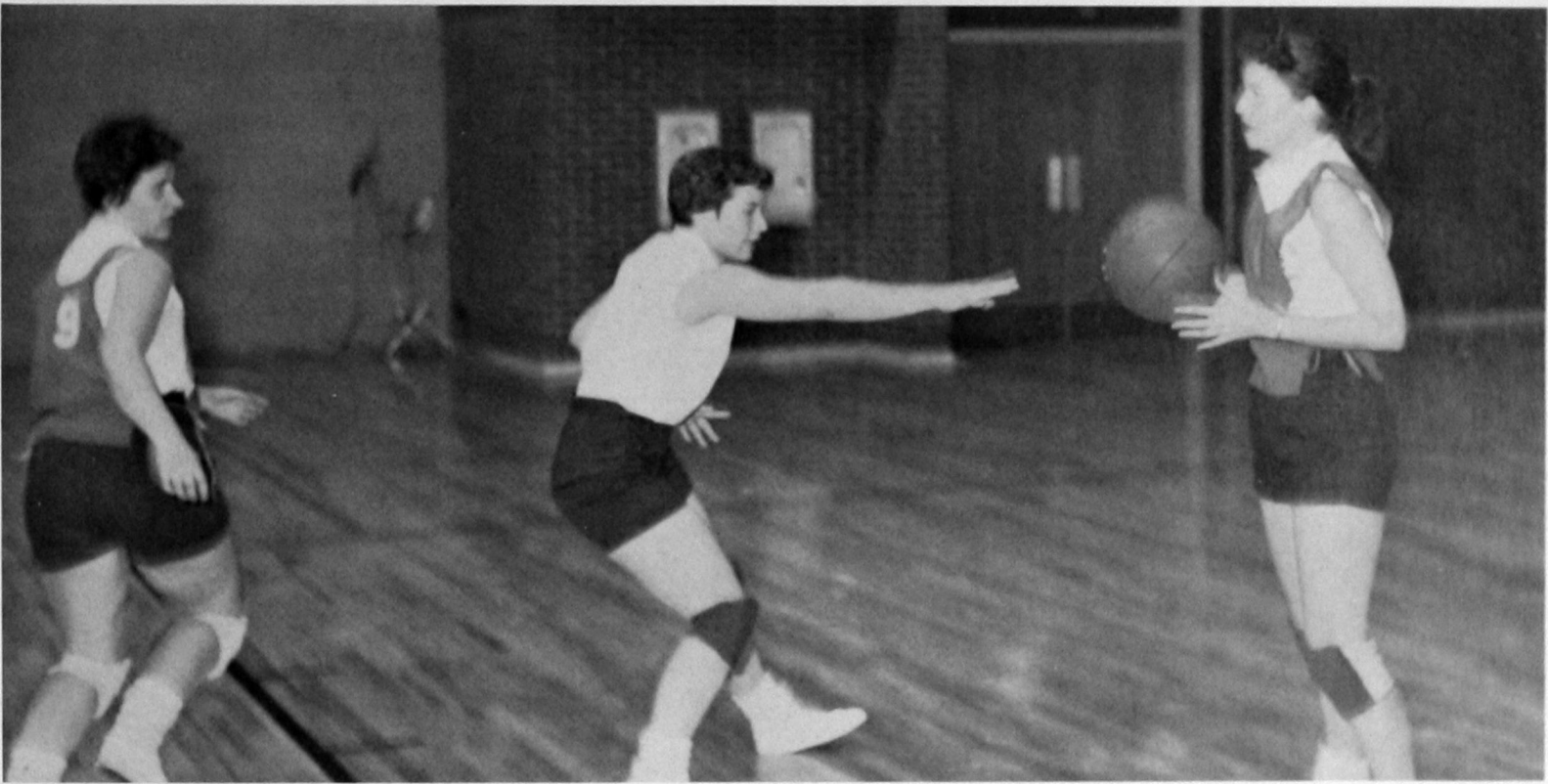

Basketball, one of the favorite sports, is being enjoyed in a friendly game of competition by forwards Imogene Pannell, Shirley Sober, and guard Carol McClure.

Joan Gentry and Shirley Bourquin have been practicing on their archery because it takes a great deal of skill and practice to win a game.



Joan Gentry, Harriet Haigler, Joe Ann Hibler, and Shirley Sober are ready to play a game of tennis.





No, it's not Goose. It is Doug and Carolyn.

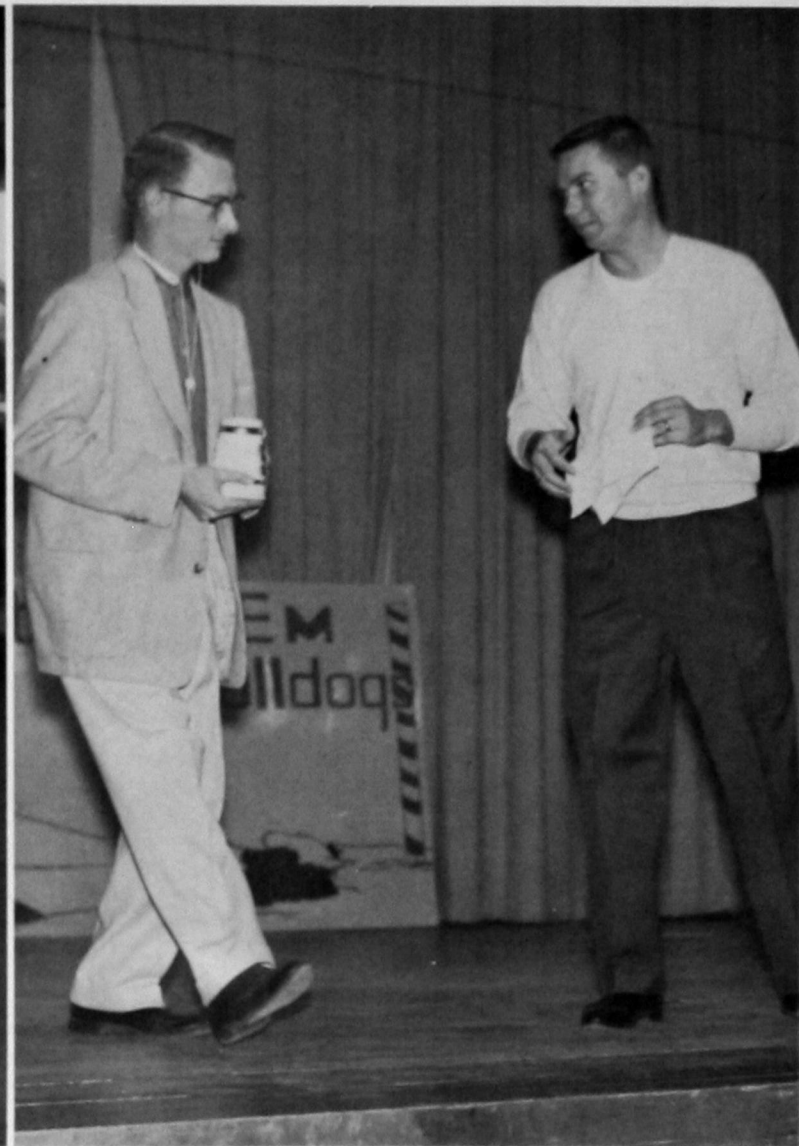

What! A beer mug? No, it is a Duke.

Everyone seems to be here. Could it be that they are waiting to eat in the cafeteria?

Wonder what the fuss is all about?





Sure wish we knew what they were looking at. Don't you?

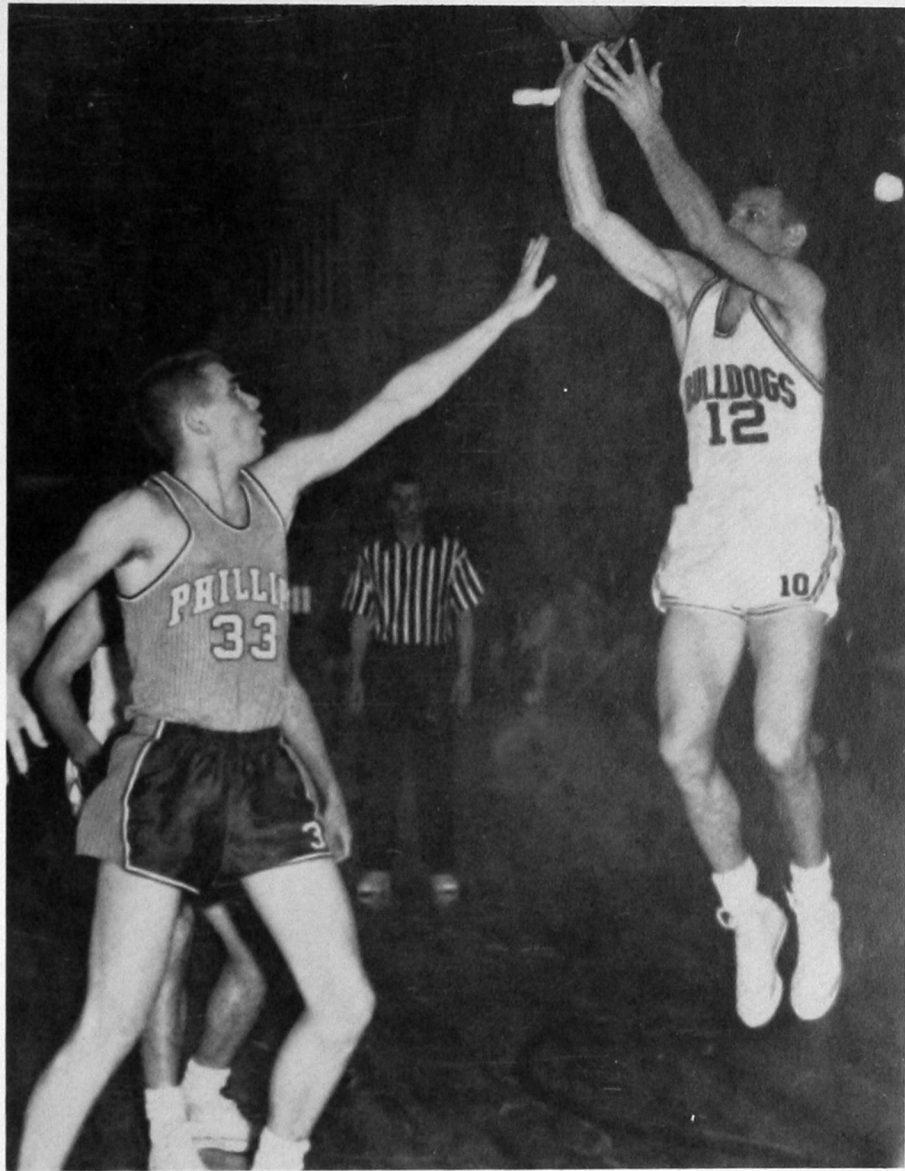

Mike jumps for two in the Phillips game.



Imogene, does your head itch?



Swing Low, Swing higher!



Good looking college co-ed.



From the looks of things Hart has more to offer Carol than just a shoe.



Hays and Coffman look like they are hard at it, no time to see the game.



Is Barbara in a trance?

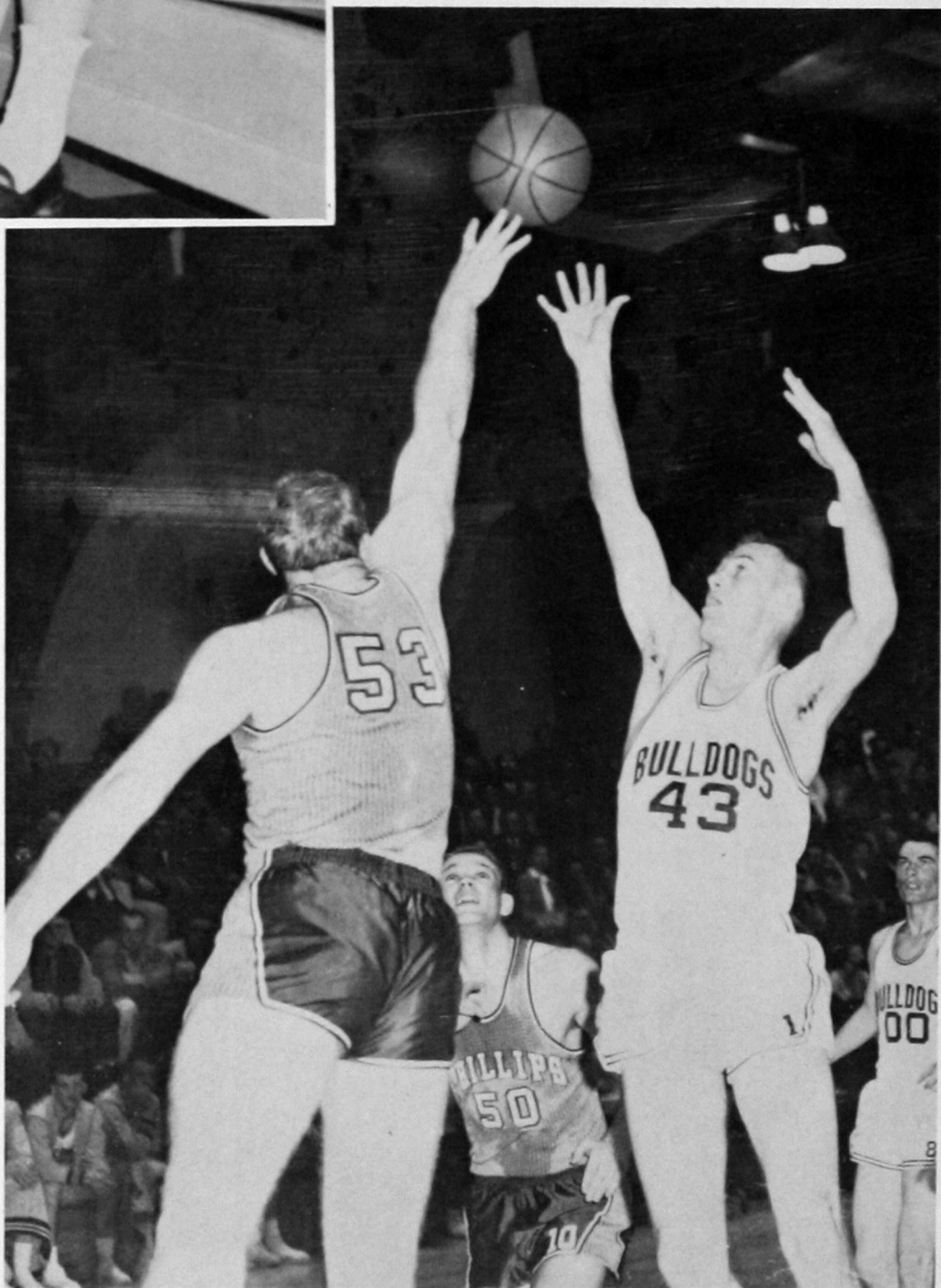

Get real high, Charlie!

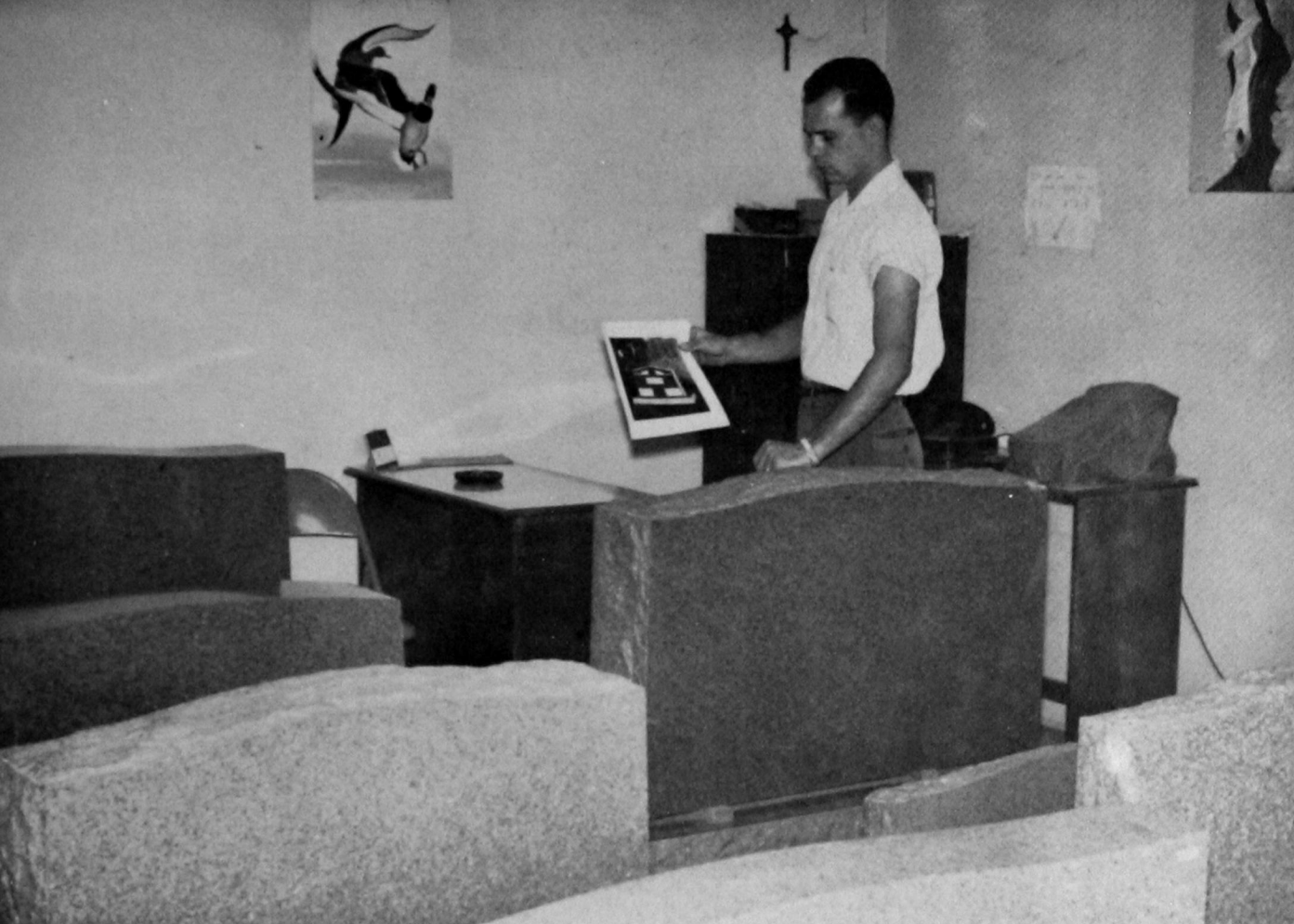

WEATHERFORD MEMORIAL CO.

"A Monument Is a Lasting Remembrance"

Phone 171W

Owner, DARRIEL NICHOLSON





"66 CAFETERIA"

Come In, Please
Go Out Pleased

Owners
MR. AND MRS. W. L. COON

MAIN AND BROADWAY
Phone 600



WRIGHT'S SUPER SERVICE

Wholesale — Retail Magnolia Products

"The Students' Station Away From Home"

Weatherford, Okla.

H. L. and GLENN H. WRIGHT

Ph. 287



HUTTO'S SPORTSWEAR

For Guys . . . For Gals

200 West Main

Weatherford

PHILLIPS 66 SERVICE STATION

"Come In; Get Tanked Up"

All Types

Phillips Products

Manager
ELDON ADLER

PHONE
397

MAIN STREET CAFE

Good Banquet Room That Will Accommodate
Sixty People . . . Will Submit Menu Upon
Request.

Owners
JIM AND MARY RADFORD

Phone 658

R. L. LOCKSTONE FURNITURE CO.

Complete
Home Furnishings

WEATHERFORD, OKLAHOMA

City Phone
53

Rural Phone
24



Capital, Surplus
Individual Profit
OVER \$300,000

"The Bank of Friendly Service"
WEATHERFORD, OKLA.



Walter Luchau

30 Years of Honest
and Reliable Service
to Our Customers

GREAT SOUTHERN LIFE INSURANCE COMPANY

- Family Protection
- Retirement Income
- Educational Policies

Phone 297J

WEATHERFORD

724 N. Caddo



CONSOLIDATED

GAS

UTILITIES CORP.

115 N. Broadway

Phone 116

TINY DINER

TINY DINER RESTAURANT

"Where the Best Food in Town Is Served"
Steaks — Homemade Pies — Buttered Rolls

WEATHERFORD, OKLA.

Phone 435

HARRY WHARRY, Owner

PENN-E-WISE LAUNDROMAT

Five Dryers

Twenty-Six Westinghouse Machines

Holds Maximum of Four Washers

Twenty-four Hour Service

Ten Cents for Ten Minutes

Twenty Cents per Load

LAUNDRY TIME IS FUN TIME

PAUL M. VERHINES

Representing

GREAT WESTERN
LIFE
INSURANCE COMPANY

PHONE 599M

WEATHERFORD

THE H. & M. RESTAURANT

Weatherford's Finest
SERVING DINNERS

- Steaks
- Chops
- Fish

TOURIST AND COLLEGE WELCOME

A Graduate of
Southwestern

Owners

MR. AND MRS. HOWARD KAPPEL

Phone 52

Weatherford, Okla.



Cafeteria . . . Snack Bar . . . Book Store
SERVING THE STUDENTS OF SOUTHWESTERN

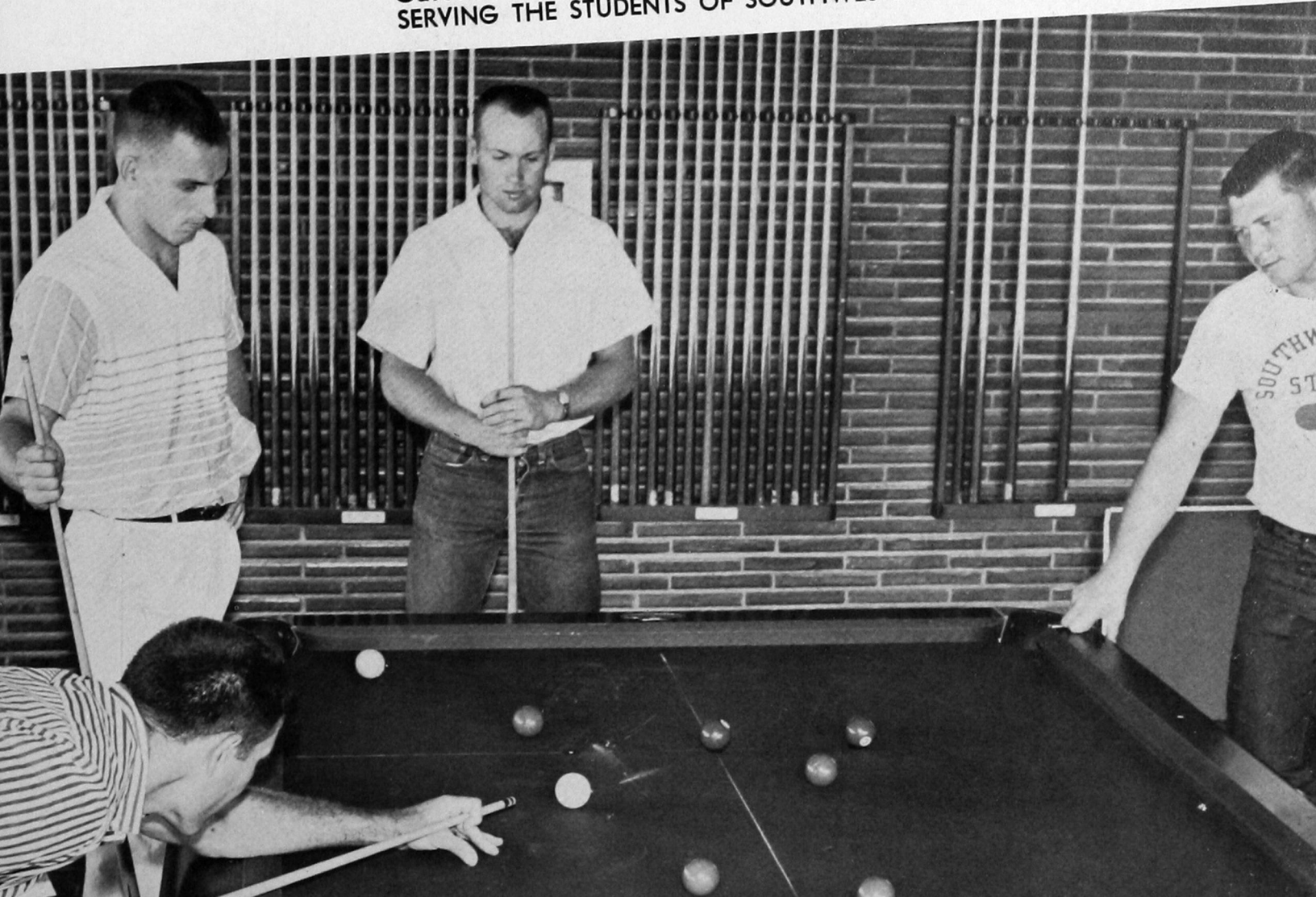



EATON I.G.A. FOODLINER
Phone 300 Weatherford

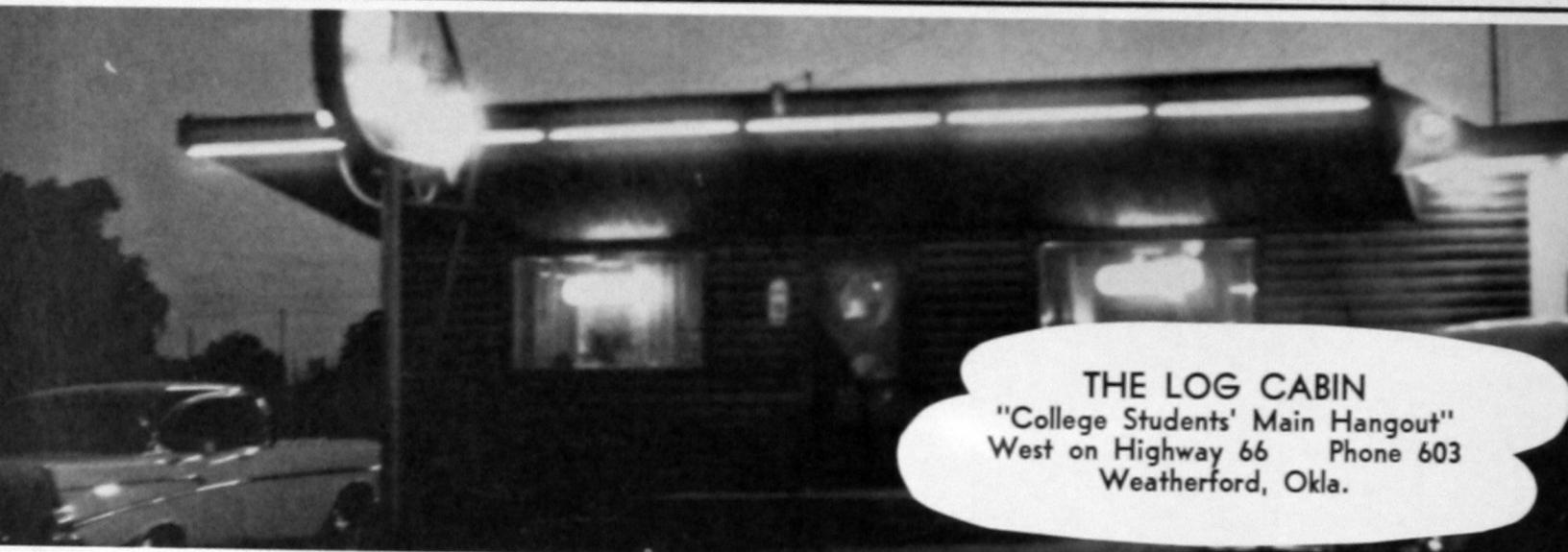

THE LOG CABIN
"College Students' Main Hangout"
West on Highway 66 Phone 603
Weatherford, Okla.



TAUTFEST HARDWARE & APPLIANCE
"Headquarters for Sporting
Goods and Better Appliances
for Better Service"
119 West Main Weatherford

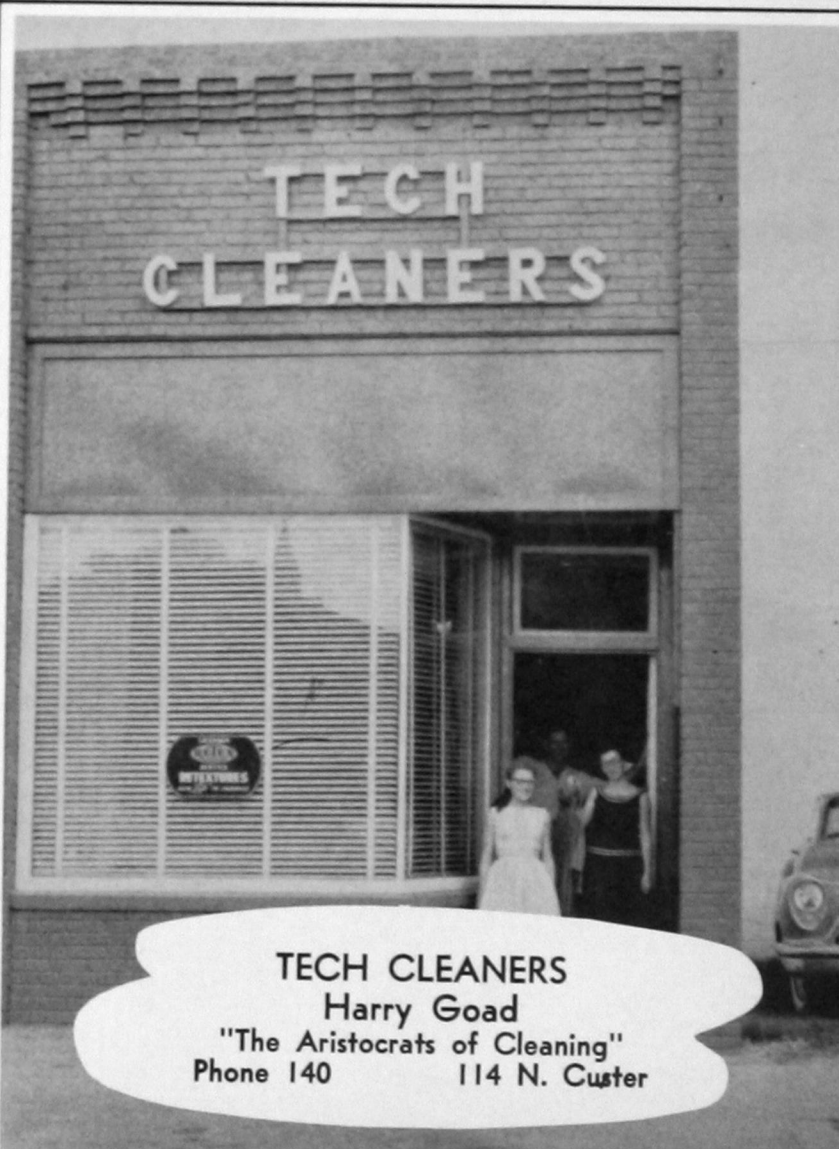

TECH CLEANERS
Harry Goad
"The Aristocrats of Cleaning"
Phone 140 114 N. Custer



TINY DINER RESTAURANT

"Where the Best Food in Town Is Served"

Steaks, Homemade Pies, Buttered Rolls
Phone 435

FERRELL HAWKINS, Owner

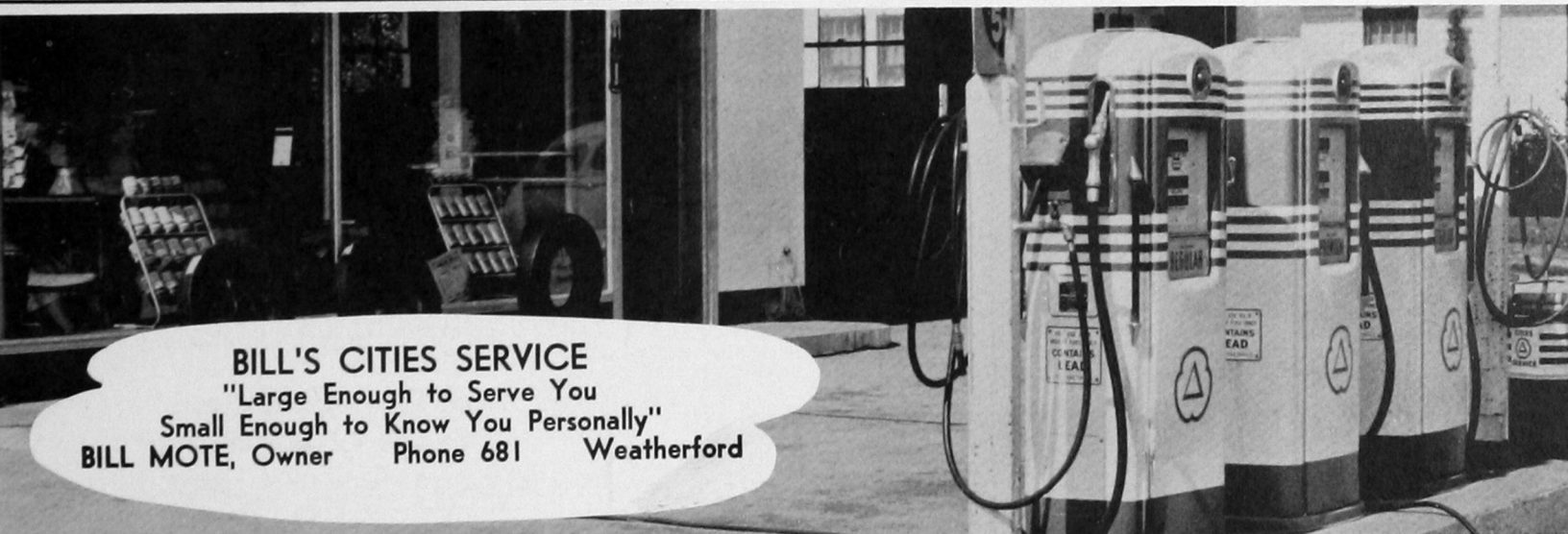

BILL'S CITIES SERVICE

"Large Enough to Serve You

Small Enough to Know You Personally"

BILL MOTE, Owner Phone 681 Weatherford

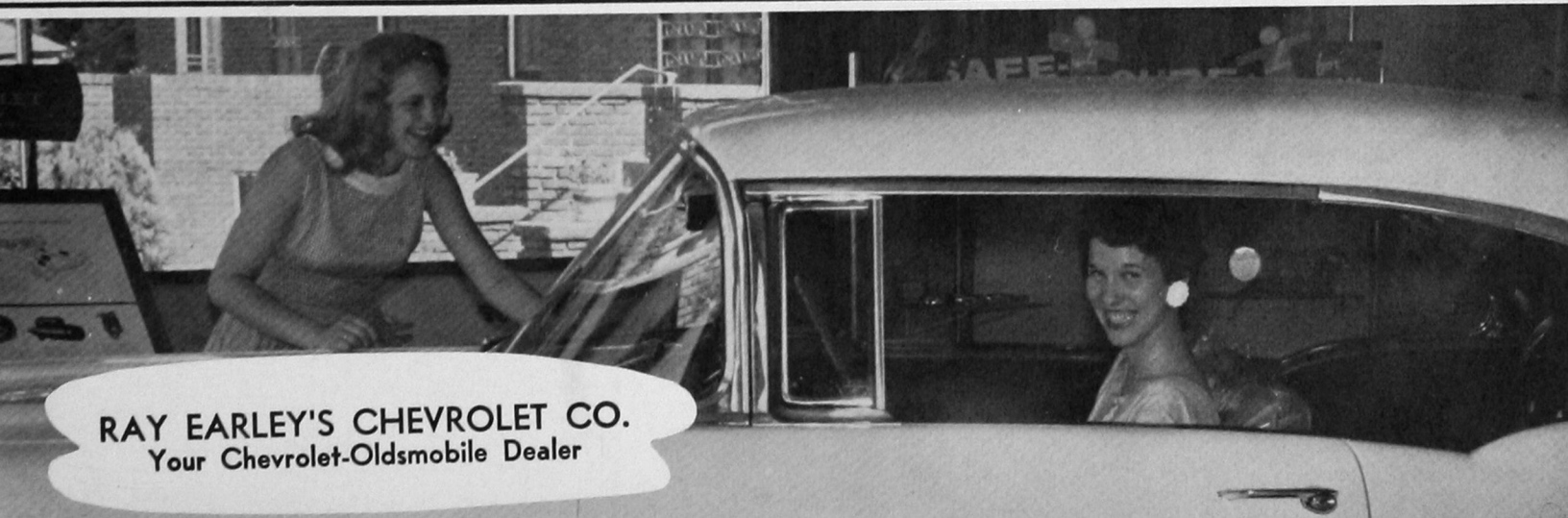

RAY EARLEY'S CHEVROLET CO.
Your Chevrolet-Oldsmobile Dealer



TAYLOR'S SINCLAIR SERVICE
623 E. Main Phone 611 Weatherford

A. & M. CAFE

We Serve Home Cooked Food
We Invite You to Eat With Us
We Try to Please Our Customers

MR. AND MRS. ALEX KAISER
Phone 649 Po Main Street
WEATHERFORD, OKLA.

NORTH SIDE COURT

Free TV
Air Conditioned
Wall-to-Wall Carpet
Thermostat Furnace Heat

One Block From Downtown
Weatherford, Oklahoma
MARIE & MANLEY COOK Phone 453

TEDDER STANDARD SERVICE STATION

New Super Premium Gold
Crown and King-Size
Regular Gas
ATLAS TIRE, BATTERY,
AND ACCESSORIES

501 East Main Phone 147-J

THE SMART SHOP

Where Pleasing You
Thrills Us Too

PHONE 55 WEATHERFORD, OKLA.

BROWN'S FLOOR COVERING

Pittsburgh Paints

Floor Covering

Appliances

Furniture

PHONE 157 WEATHERFORD, OKLA.

KING FLORAL SHOP

Phone 12

615 N. BRADLEY

WEATHERFORD, OKLA.

SCHUTE'S BUICK CO.

Specialists in Auto

Body Trim and Glass

Phone 88

120 S. BROADWAY

WEATHERFORD, OKLA.

WYCOFF'S BARBER AND BEAUTY SHOP

"The College Man Barber"

PHONE 321 WEATHERFORD, OKLA.

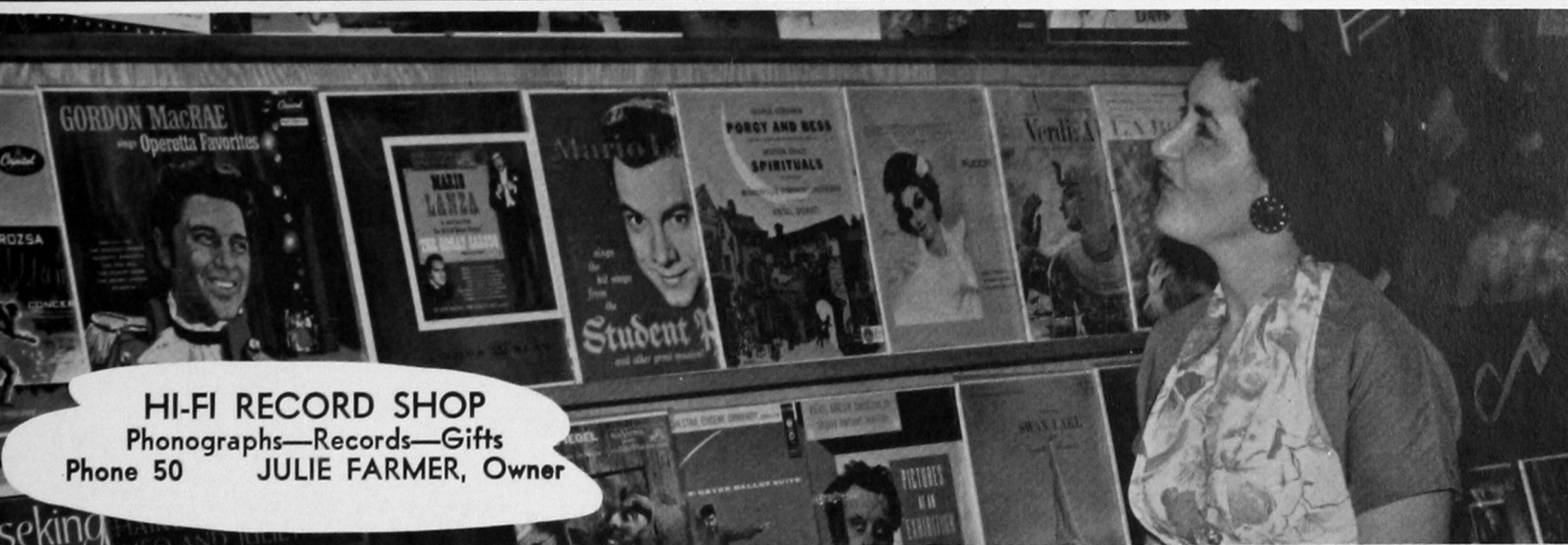

HI-FI RECORD SHOP

Phonographs—Records—Gifts

Phone 50 JULIE FARMER, Owner



TECH THEATRE

"Good Movies for Your Enjoyment"

Phone 28

120 W. Main

Fine Printing
THE WEATHERFORD NEWS

"A Community Newspaper"
PRINTERS **PUBLISHERS**

Phone 74

Weatherford, Okla.

WRIGHT'S DRUG
Walgreen Agency
Phone 39 Weatherford, Oklahoma



SHOTTS MOTOR COMPANY
Your Ford and Mercury Dealer
121 E. Main Weatherford





JONES JEWELRY
 "Diamonds Are a Girl's Best Friend"
CHINA—WATCHES—DIAMONDS—JEWELRY
 112 W. Main Phone 37



DOUBLE COLA BOTTLING CO.
 "Serving You With Refreshing Double Cola"
 725 E. Main Phone 77

THE FOX-VLIET DRUG COMPANY

100 East California
 OKLAHOMA CITY, OKLAHOMA

Serving the Sick Thru Drug Stores and
 Hospitals for Over Fifty Years

**We Congratulate Students and Faculty of
 SOUTHWESTERN STATE COLLEGE**



THE PEOPLE'S STORE

Weatherford's Leading
Department Store

NATIONALLY KNOWN
COLLEGE APPAREL

Phone 342

BRYSON - ERWIN WHOLESALE COMPANY

Clinton, Oklahoma



ED BERRONG INSURANCE AGENCY
Insurance—Loans—Real Estate
"THE AGENCY THAT SERVICE BUILT"
215 W. Main Weatherford

RATCLIFFE'S BOOK STORE

South of Campus — Weatherford, Okla.
and 308-D — Lawton, Okla.
TEXTBOOKS — OFFICE SUPPLIES
LIBRARY AND REFERENCE BOOKS

"Everything for the Teacher"

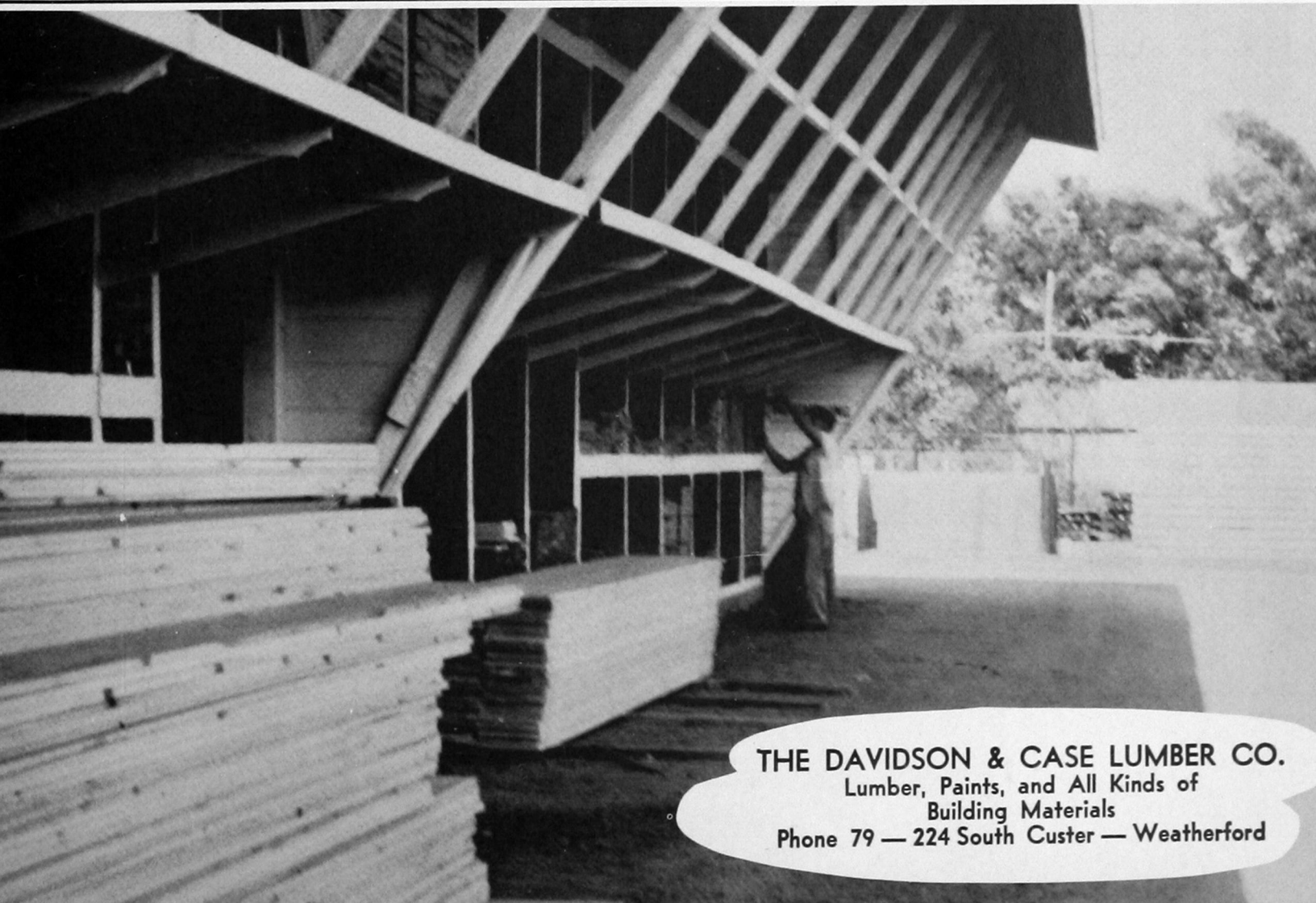
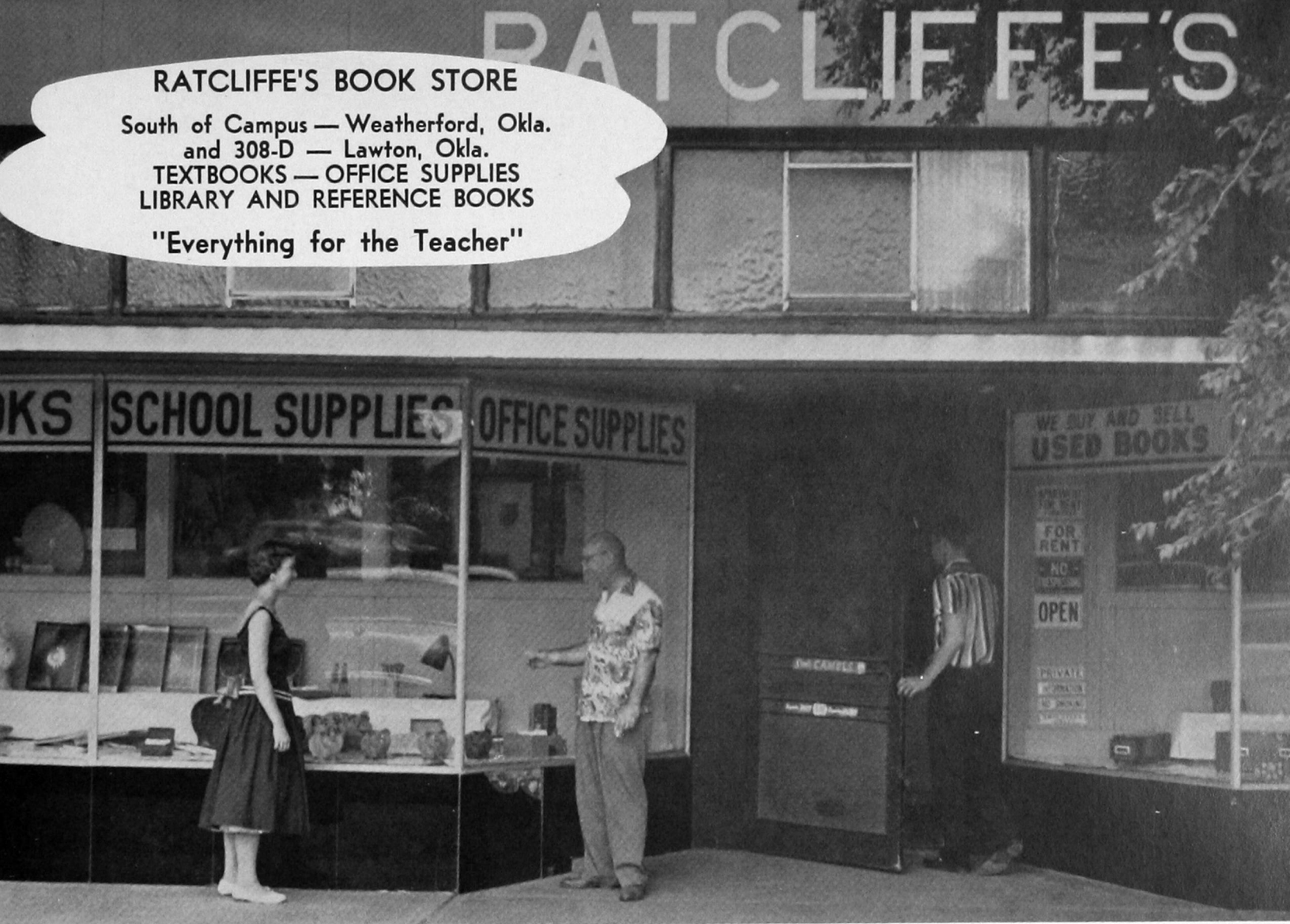

THE DAVIDSON & CASE LUMBER CO.
Lumber, Paints, and All Kinds of
Building Materials
Phone 79 — 224 South Custer — Weatherford

DAIRY KING

Thick Malts and Shakes
Banana Splits and Sundaes

On Highway 66

Owner
A. HORTON

ALLEN'S 66 SERVICE STATION

All Kinds of Phillips 66 Products

WHOLESALE

RETAIL

Phone 410

McPHETRIDGE MOTOR CO.

Dodge and Plymouth
SALES AND SERVICE

209 W. Main

Phone 4

DE FEHR IMPLEMENT COMPANY

John Deere Farm Machinery
Phone 78

WEATHERFORD, OKLAHOMA

SILVER CREST BAKERY

All Sizes Birthday Cakes
and Wedding Cakes on
Special Order

"IF IT COMES FROM SILVER
CREST, IT'S GOOD TO EAT."

Phone 112

Weatherford, Okla.

MOORE'S COURT

Air Conditioned

Free TV

Phone 619

616 E. MAIN

WEATHERFORD, OKLA.

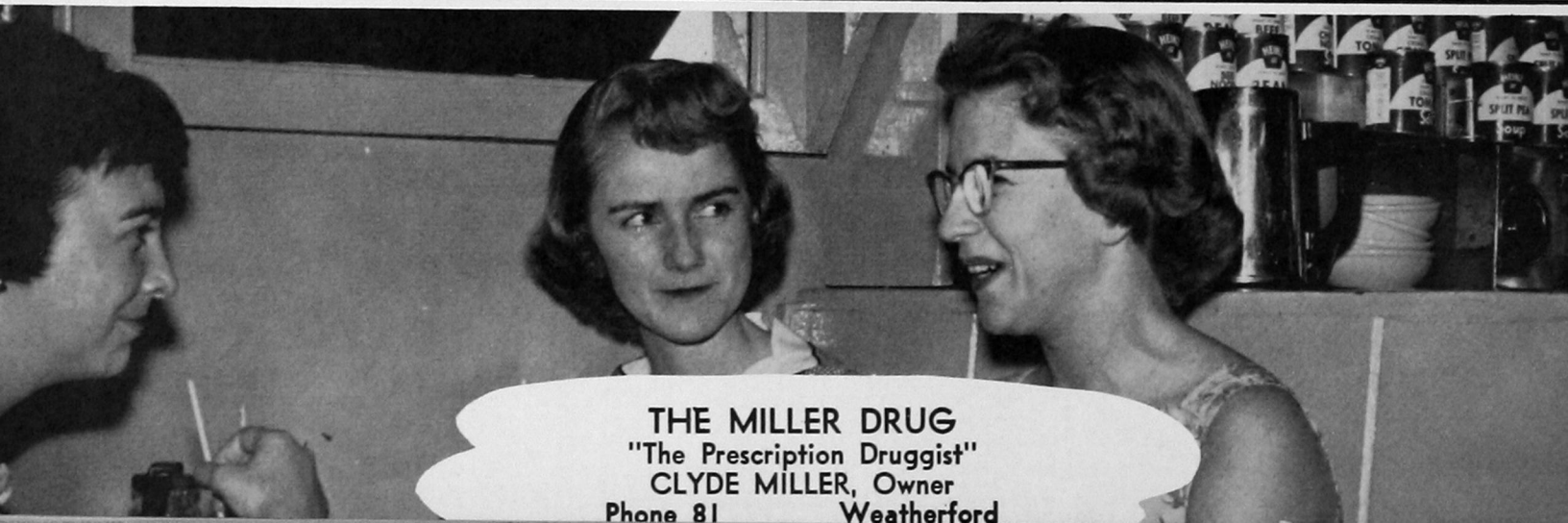

THE MILLER DRUG
"The Prescription Druggist"
CLYDE MILLER, Owner
Phone 81 Weatherford



TECH GROCERY

For Good Friendly
Service and First Class
Meats and Groceries

522 N. STATE

PHONE 115

For Your Dollar's Best Buy,
Shop

T. G. & Y.

Weatherford, Oklahoma

THACKER'S REDBUD GROCERY AND MARKET

In Business and Backing
Southwestern for
37 Years

100 E. MAIN

PHONE 181

E-Z WAY LAUNDRY

Inside Dryer for Wet Days
11 Maytag Machines
Plenty Hot Water
Finished Work

T. E. SWOPES, Owner

119 N. Broadway

Phone 54

THE COLORADO NEWS CO.

2195 California

DENVER, COLORADO

Wholesale Jobbers of

Books and Magazines

For Dashy Service Call Dot at

TAbor 5-7131

BETTER SERVICE — BEST DISCOUNTS

HEINRICH'S FOOD STORE

- Friendly Service
- Quality Foods
- Inspected Meats

Phone 114

WEST ON HIGHWAY 66
NEAR UNDERPASS

Congratulations and Best
Wishes to the 1958 Graduates
of S.W.S.C. School of
Pharmacy

LET US WORK TOGETHER TO
KEEP PHARMACY UP TO THE
HIGHEST ETHICAL STANDARDS
AT ALL TIMES

McKESSON and ROBBINS INC.

Alexander Drug Division
11 N. E. 11th St.
OKLAHOMA CITY, OKLAHOMA

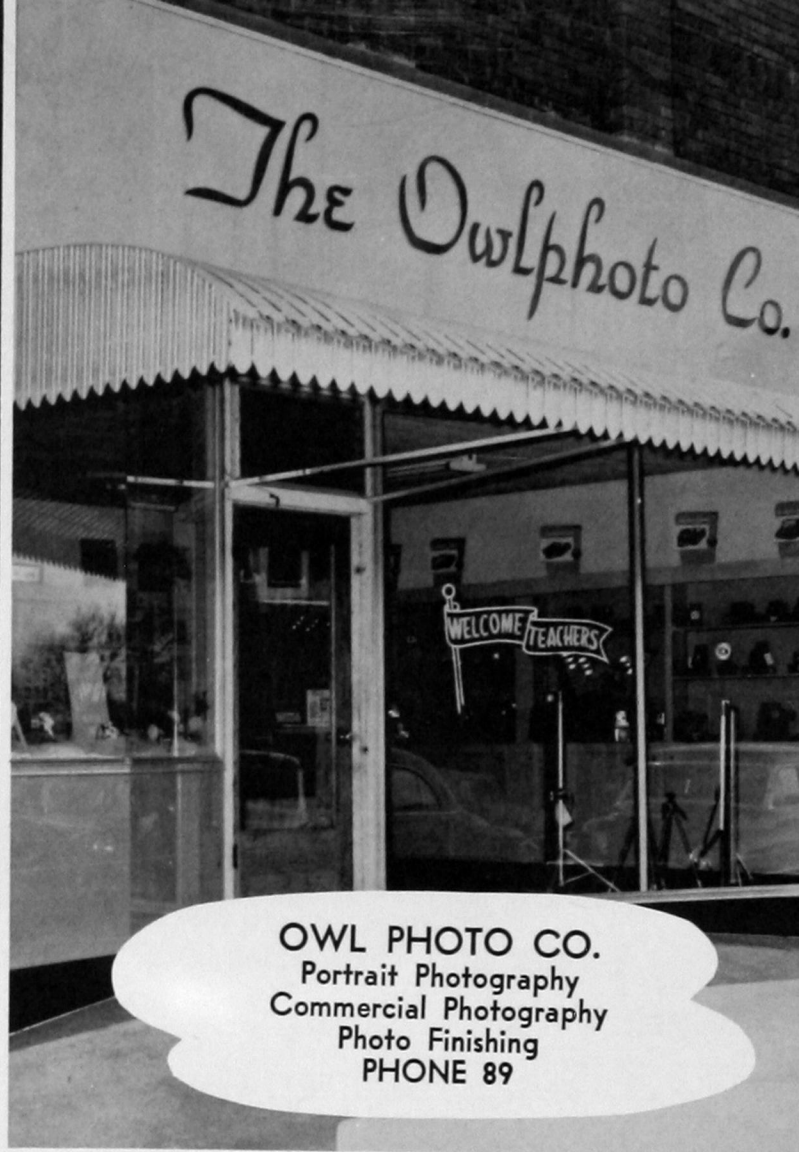

OWL PHOTO CO.
Portrait Photography
Commercial Photography
Photo Finishing
PHONE 89



FRIESEN SKELLY SERVICE
Wash and Grease, Our Specialty
ICE DOCK
Phone 659 300 W. Main
DAVE AND ELDON FRIESEN, Owners



DITMORE CAFE
714 E. Main
"Where Good People Eat Good Food"
MR. AND MRS. GLEN DITMORE, Owners

Congratulations

to the graduating class



OKLAHOMA COCA-COLA
BOTTLING CO.

AYERS PLUMBING
Plumbing—Heating Repair
Hotpoint Appliances
"WE SERVICE WHAT WE SELL"
510 E. Main Phone 663



PUBLIC SERVICE COMPANY OF OKLAHOMA

116 N. Custer

Phone 61

Everywhere you go, you see women switching to electric cooking! Why? Because it's easy, safe, clean, and economical (only 2c a meal). See your electric range dealer and look over the new models—particularly the built-in, waist-high units.

CAMPUS
CASUALS



Richard Friesen

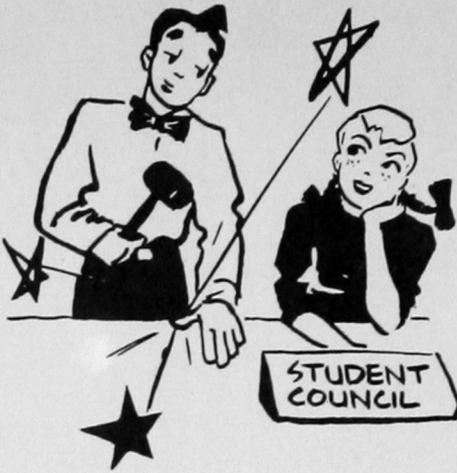

Bill McGuire and Donna Weigandt

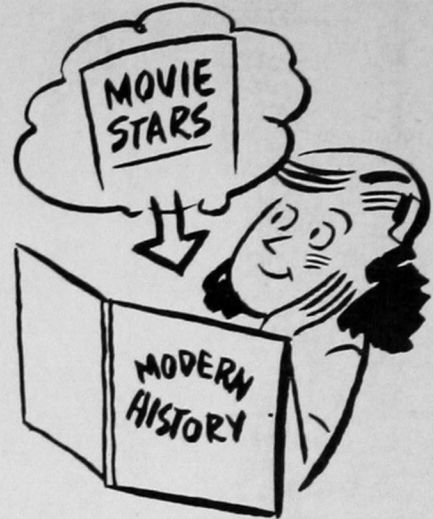

Micky Mercer



"Miss Central State"



Joe Litsch



Mr. Cates



Joe Buck



Kay Cohlmlia



Mr. Pratt



Glen and Rita

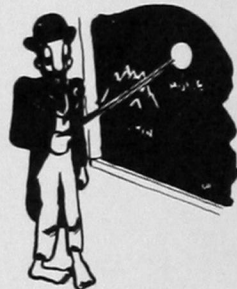

Dr. Hamm



Lynn Sherrill

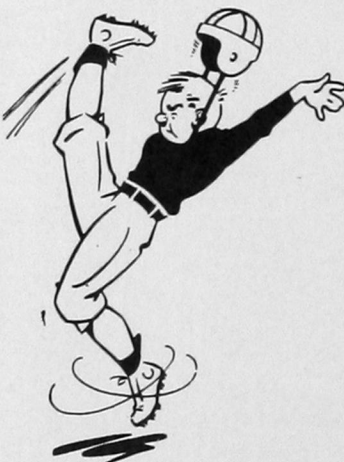

Jim Archer

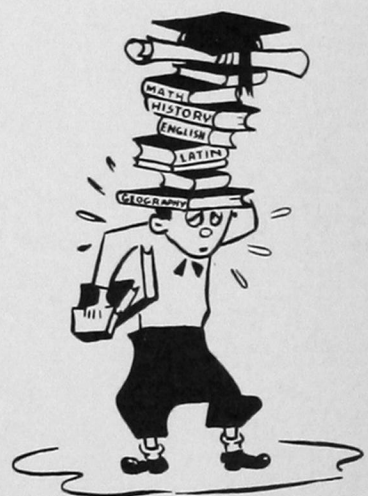

Tex Selvidge

*Sign Here,
Please*



AUTOGRAPHS

*Keep my book
clean and sign here*



This page intentionally left blank.



