



Southwestern Oklahoma State University  
**SWOSU Digital Commons**

---

SWOSU Yearbooks

Campus Publications & Productions

---

1959

## The Bulldog 1959

Southwestern Oklahoma State University

Follow this and additional works at: <https://dc.swosu.edu/yearbooks>

---

### Recommended Citation

Southwestern Oklahoma State University, "The Bulldog 1959" (1959). *SWOSU Yearbooks*.  
<https://dc.swosu.edu/yearbooks/47>

This Book is brought to you for free and open access by the Campus Publications & Productions at SWOSU Digital Commons. It has been accepted for inclusion in SWOSU Yearbooks by an authorized administrator of SWOSU Digital Commons. An ADA compliant document is available upon request. For more information, please contact [phillip.fitzsimmons@swosu.edu](mailto:phillip.fitzsimmons@swosu.edu).



*the*  
**BULLDOG**



'  
**59**

# The 1959 BULLDOG Staff

proudly presents

## SOUTHWESTERN STATE COLLEGE

Weatherford, Oklahoma

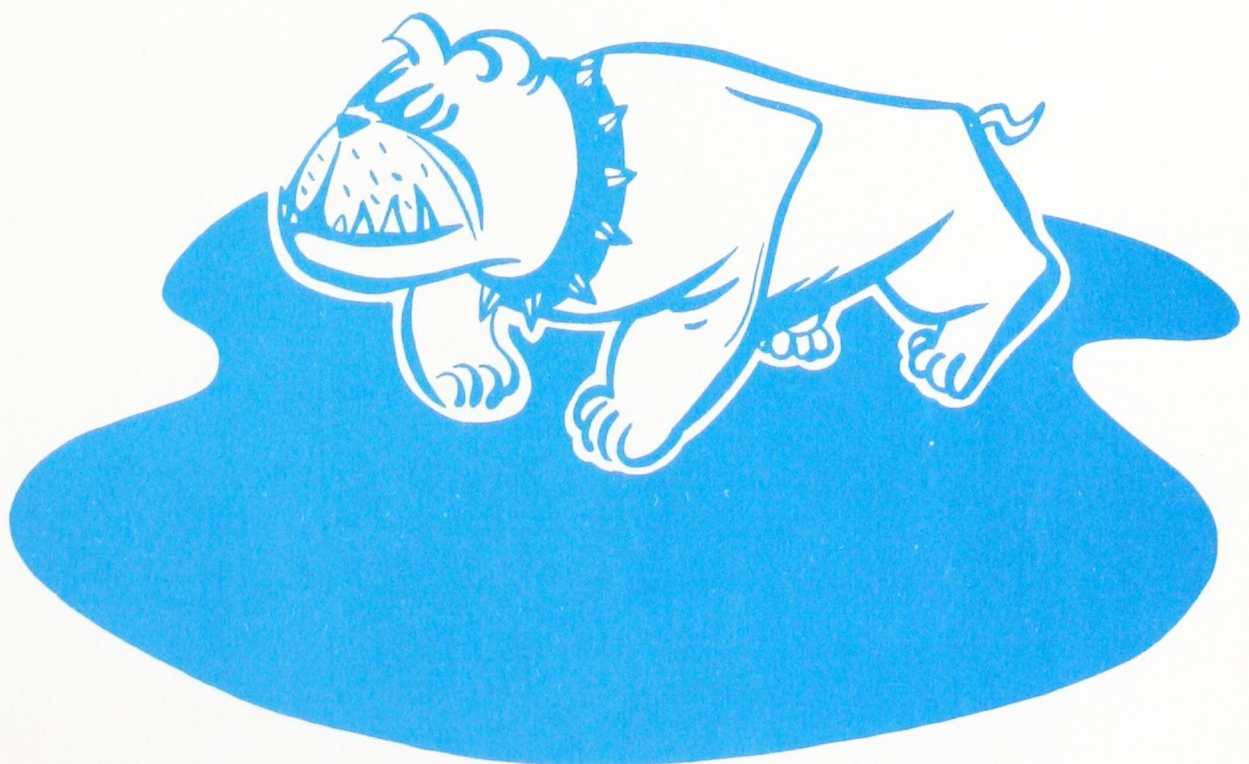





The 1959 *Bulldog* is a lasting tribute to our Alma Mater, Southwestern State College. The staff's aim in the publication of this yearbook is to present the over-all picture of our school activities, both regular and extra-curricular. Here is a story told in pictures—how we worked, how we played, how we lived at Southwestern. May it bring you happy memories!



# ADMINISTRATION BUILDING







EDUCATION BUILDING





SCIENCE BUILDING



# MEMORIAL STUDENT CENTER







HEALTH AND PHYSICAL EDUCATION  
BUILDING



# LIBRARY BUILDING





# BAND BUILDING





# MUSIC BUILDING

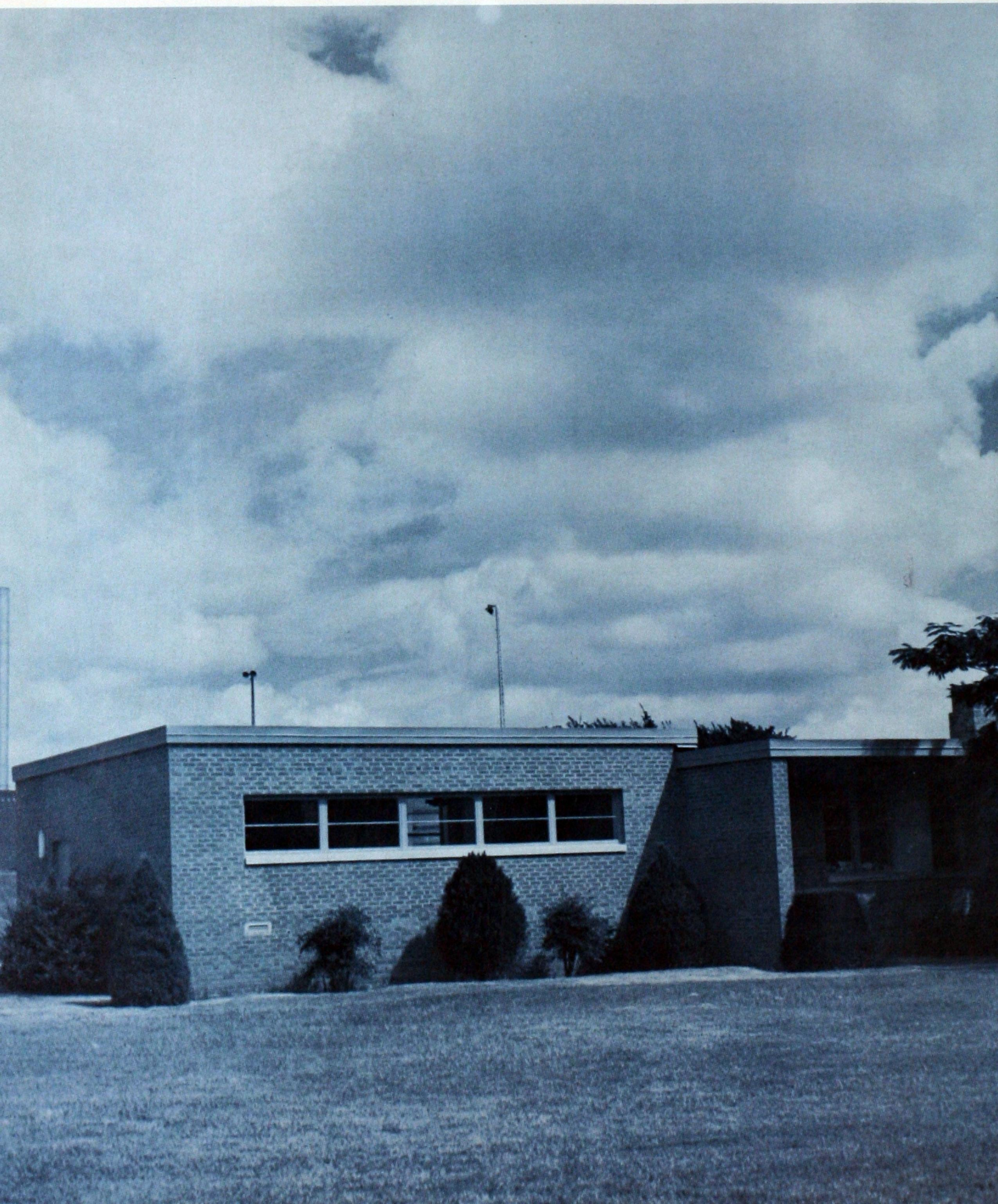





INDUSTRIAL ARTS BUILDING



# Y CHAPEL







PRESIDENT'S HOME





NEFF HALL





STEWART HALL





SOUTHWESTERN OKLAHOMA  
MUSEUM



JOURNALISM BUILDING

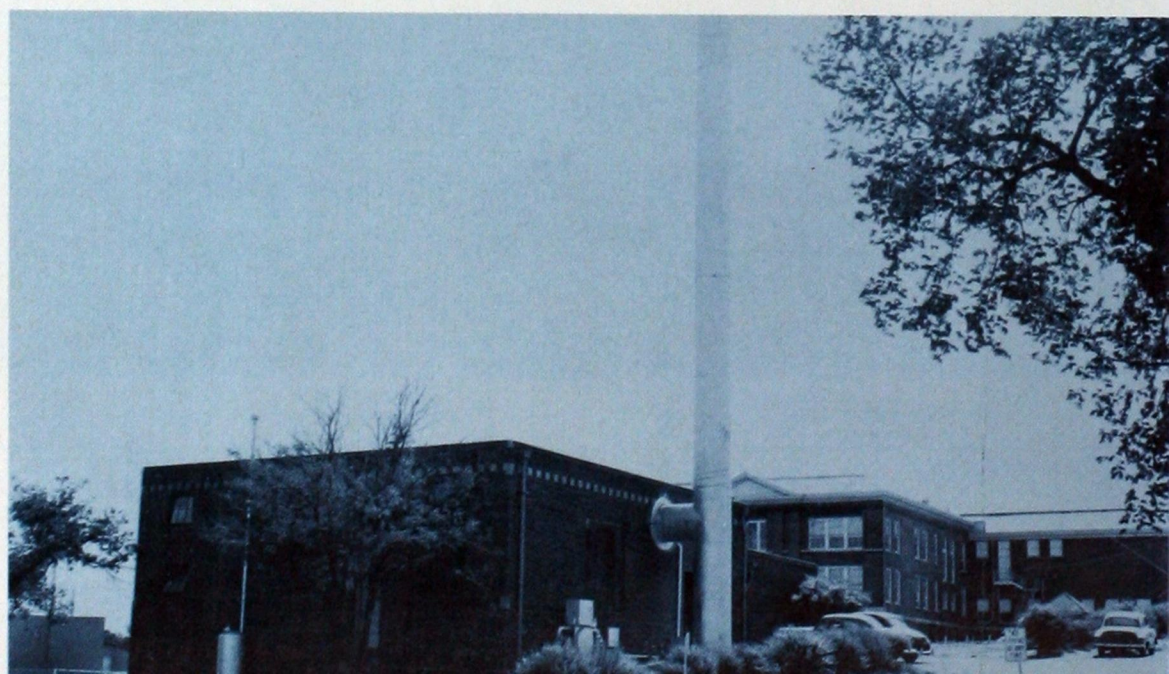

POWER HOUSE





PRESIDENT  
R. H. Burton



GOVERNOR OF OKLAHOMA

J. Howard Edmondson



# OKLAHOMA STATE REGENTS FOR HIGHER EDUCATION

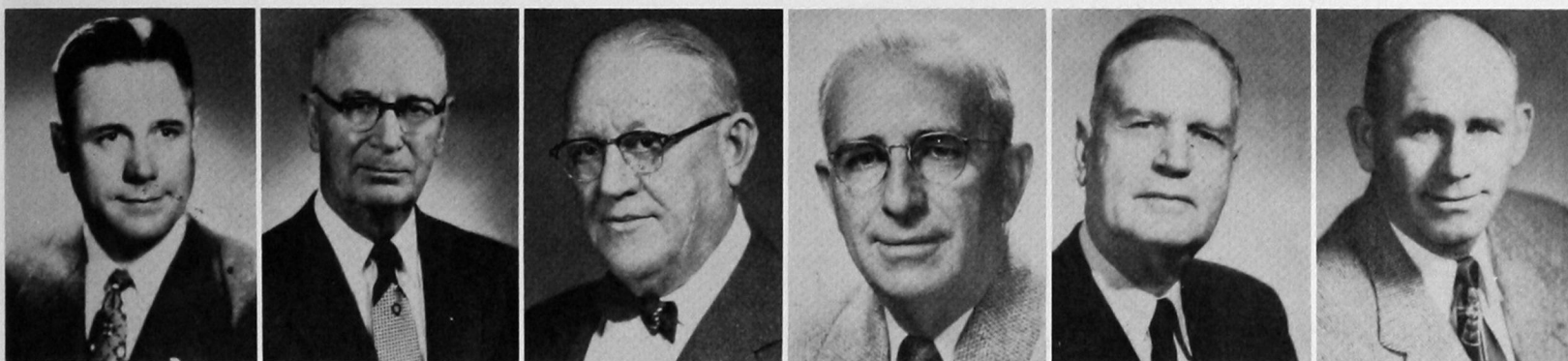

Bob F. Allee

S. A. Bryant

Claude S. Chambers

Clee O. Doggett

Guy M. Harris

Julius H. Johnston

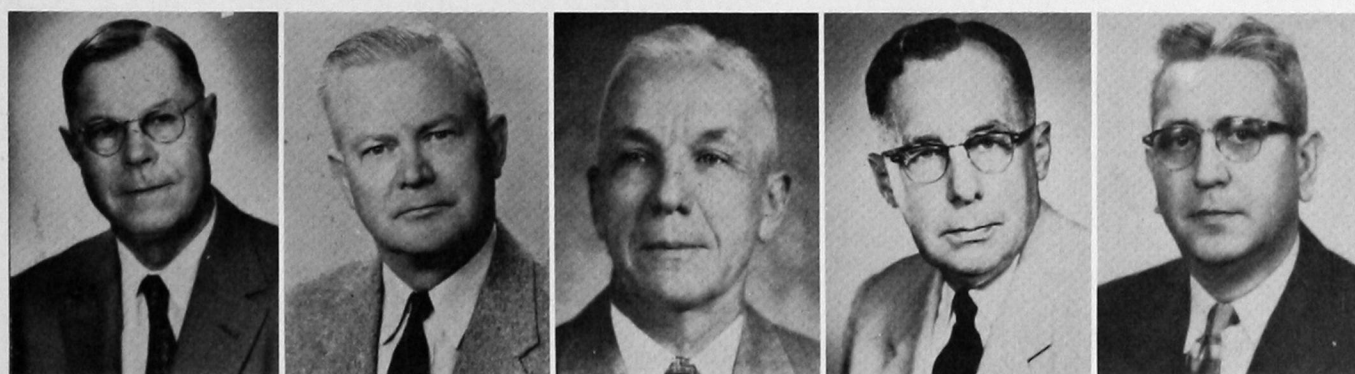

W. D. Little

Wharton Mathies

M. A. Nash

John Rogers

Tom Sexton

## BOARD OF REGENTS OF OKLAHOMA COLLEGES



Mrs. Elizabeth G. Anthis

S. C. Boswell

Bert H. Brundage

M. C. Collum

J. T. Colwick, Jr.



Earl A. Drennan

John C. Fisher

Oliver Hodge

Joe B. Monroe

Oras A. Shaw



SEATED: Peggy Jones, Paul Massad, Sue Levick, Jerry Garrett, Albert Gabriel, Mary Rose Sarchet, Kenneth Watson, Gaylene Mitchell.  
STANDING: Duane Mote, Talbert Brown, Beth Morris, Dean Craig.

## THE BULLDOG STAFF

CO-EDITORS .....	Jerry Garrett and Mary Rose Sarchet
ART EDITOR .....	Kenneth Watson
CLASS EDITORS .....	Corina Shipley and Beth Morris
ORGANIZATIONS EDITOR .....	Gaylene Mitchell
SOUTHWESTERN ROYALTY EDITORS .....	Helen Laird and Peggy Jones
ACTIVITIES EDITOR .....	Paul Massad
PHOTOGRAPHER .....	Duane Mote
BUSINESS MANAGER .....	Jerry Kaufman
PROMOTIONS EDITOR .....	Paul Massad
SPORTS EDITOR .....	Talbert Brown
ADVERTISING EDITORS .....	Sue Levick and Dean Craig
ADVISOR .....	Albert Gabriel





Peggy Jones, Society Editor, and Gaylene Mitchell, Organization Editor, look for new ideas.



Ken Watson, Art Editor, helps Mary Rose Sarchet and Jerry Garrett, Co-Editors, pack some copy.

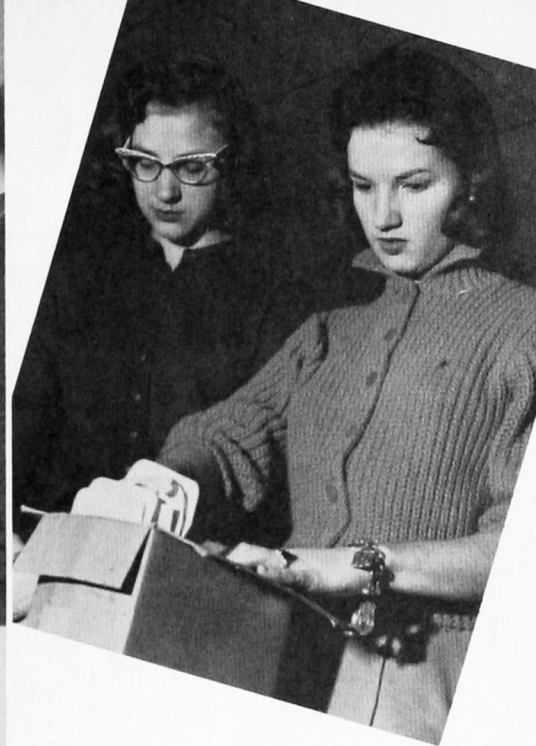

Class Editors, Beth Morris and Corina Shipley have a big job with the Classes.



Sports Editor Talbert Brown and Sue Levick, Advertising, work together on copy sheets.



Sponsor, Al Gabriel, gives Helen Laird, Society Editor, some helpful information.



Dean Craig and Paul Massad give the Business Manager, Jerry Kaufman (center), some help while making plans for promotion.





DR. KIRK E. NAYLOR

*Dean of Instruction*

B.A., McPherson College (Kansas)

M.A., Ed.D., University of Kansas



DR. EDWIN E. VINEYARD

*Director of Student Affairs*

B.S., M.S., Ed.D., Oklahoma State University

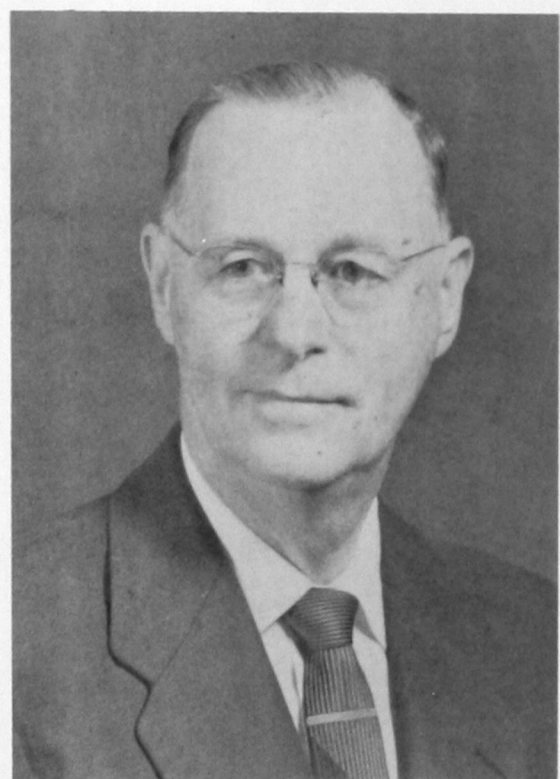

MR. W. D. STROTHER

*Dean of the School of Pharmacy*

B.S., M.S., University of Michigan

University of West Virginia



MRS. RUBY DRINKWATER

*Counselor of Women*

B.S., Southeastern State College

Ed.M., University of Oklahoma



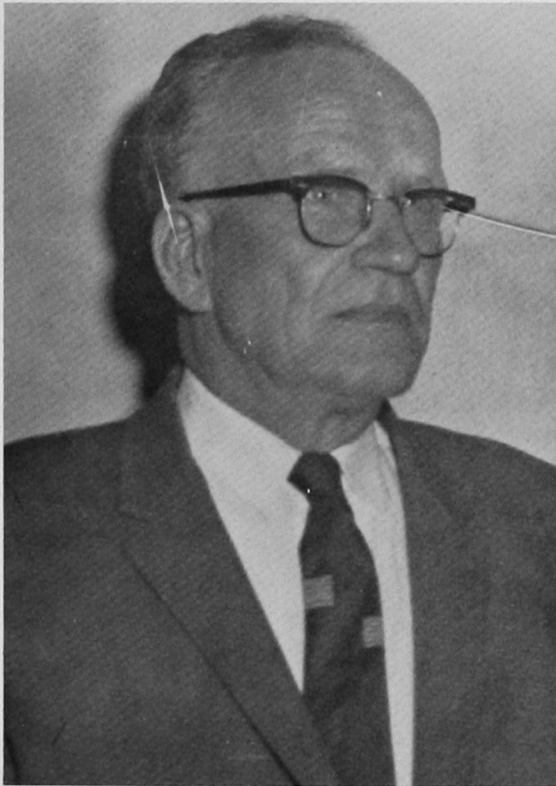

MR. WALTER CROUCH  
*Director of Public Relations*  
B.A., Trinity University (Texas)  
Ed.M., University of Oklahoma

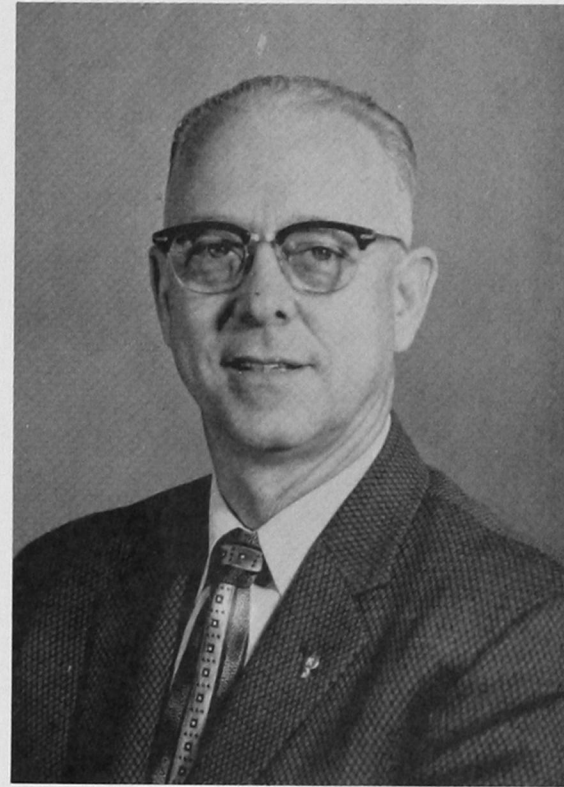

MR. EVERETT GARTRELL  
*Business Manager*  
Northwestern State College  
B.S., Southwestern State College  
University of Oklahoma



MRS. MILLIE THOMAS  
*Registrar*  
A.B., Southwestern State College



MR. IVAN D. CATES  
*Director of Audio-Visual*  
B.S., Southwestern State College; M.A.,  
Western State College (Colorado); Okla-  
homa State University; University of Okla-  
homa and George Peabody College.



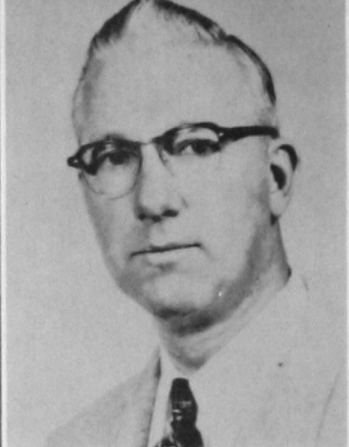

MISS JEANN M. ABER—Our Lady of the Lake College; B.A., Univ. of Okla.; M.L.S., Univ. of Oklahoma.

DR. FRED W. ALLEN—Head, Biology Dept.; A.B., M.A., Ph.D., Univ. of Kansas.

DR. ROBERT B. BAILEY—Elementary Education; B.S., M.A., Ed.D., University of Oklahoma.

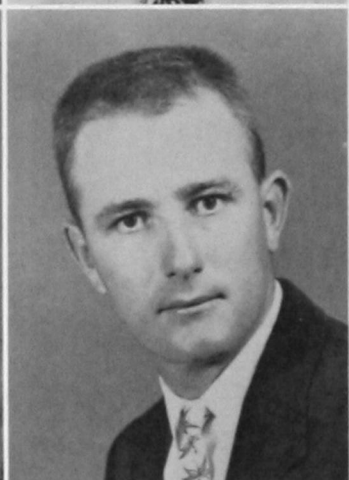

DR. GLADYS C. BELLAMY, Head, Language Arts Dept.; B.A., M.A., Ph.D., Univ. of Oklahoma.

MR. LAMAR CRALL—Business Education; B.S., Southwestern State College; B.S., Oklahoma State University.

MRS. ANN BRINTLE—Dietitian; B.S., Southwestern State College.

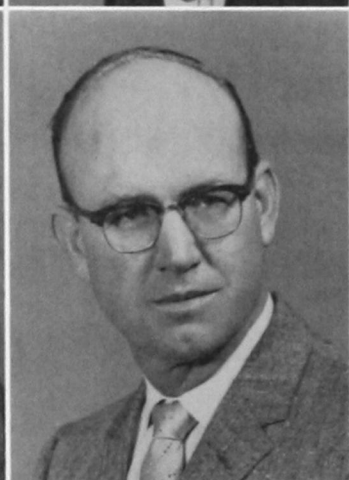

MISS GRACE BURCHAM—Elementary Education; B.A., Southwestern State College; M.A., Colorado State College, Univ. of Oklahoma

MR. G. E. CASTLEBERRY—Chemistry; B.S., Southwestern State College; M.Ed., Oklahoma University

MR. JOHN CERMAK—Head, Industrial Arts; B.S., M.S., Oklahoma State Univ., Oklahoma Univ., Wayne State (Mich.) College, Colorado A&M, Southwestern



MRS. BEULAH CERMAK—Mathematics; A.B., Oklahoma College for Women, Oklahoma University

MR. J. W. COLE—Head, Football Coach; B.S., M.S., Oklahoma University

MR. LEWIS H. COON—Mathematics; B.S., Oklahoma State Univ.; M.S., Indiana University



MR. RICHARD V. COY—Band Director; B.S., Bus. Adm., B.S., Music Ed., M.S., University of Kansas

MR. CEDRIC L. CRINK—Language Arts; B.A., Nebr. State College; M.A., State Univ. of Iowa, Yale Univ., Minn. U.

DR. GEORGE L. CUNNINGHAM—B.S., Tulane (Louisiana); M.S., Ph.D., University of California

DR. WALTER L. DICKISON—Pharmacy; B.S., Central Mo. State Col.; B.S., M.S., Ph.D., Pharmacy, Univ. of Colorado

MISS MATTIE DRISKILL—Elem. Educ.; B.A., Southwestern State College; M.A., George Peabody (Tenn.), Greeley (Colo.) Teachers Coll.

MRS. JUNE DUNCAN—Language Arts; B.A., Southwestern State College, University of Oklahoma



MR. ROGER DUNCAN—Secondary Educ.; B.S., Southwestern State College; M.Ed., Oklahoma University

MR. VESTER R. ECHOLS—Social Sci.; B.S., A.B., Central State College; M.Ed., Okla. Uni.; M.A., Okla. State Un.

MISS HAZEL E. EVANS—Business Ed.; B.A., Southwestern State College; M.A., Columbia Uni., Colo. State Col.

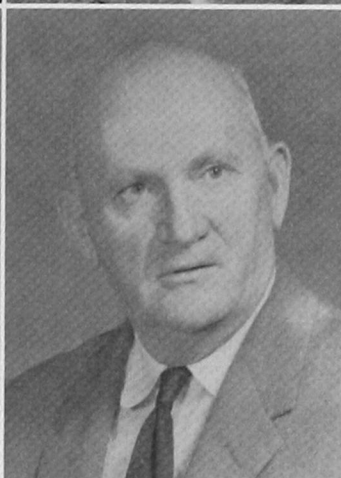
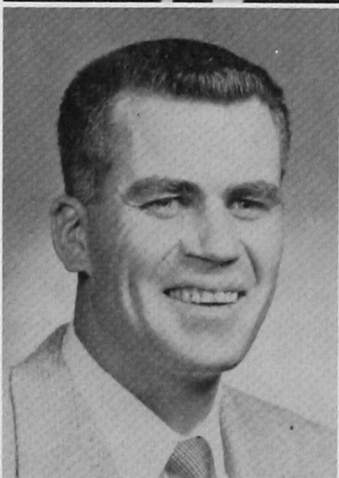

MR. BILL FOLKS—Mgr. Student Center; B.S., Southwestern State College

MR. ALBERT GABRIEL, JR.—Business Education; B.S., Central State College; M.S., Uni. of Okla.

MR. GERALD K. GOFF—Mathematics; B.A., Phillips Uni.; M.Ed., Okla. Uni., Oklahoma State University

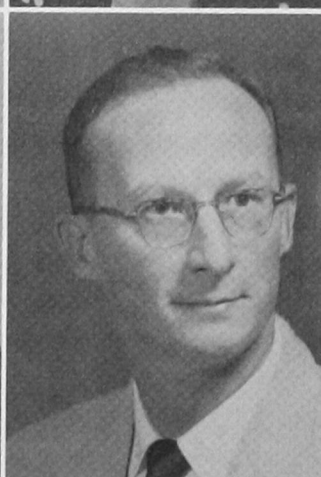
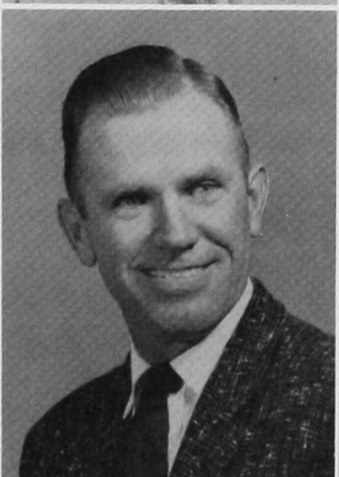

MR. THOMAS GRAY—Science; B.S., Kansas St. Teachers Coll. (Pittsburg); M.S., Kansas State College

MISS MARY E. GRIFFIN—Head, Music Dept.; B.A., Okla. Coll. for Women; M.A., Columbia Uni., New York Uni.

DR. DONALD HAMM—Head, General Educ. Dept.—B.S., Uni. of Okla.; M.S., Purdue (Indiana) Uni.; Ph.D., Uni. of Okla.



DR. MARTIN E. HAMNER—Pharmacy; B.S., Uni. of Colo.; M.S., Ph.D., Uni. of Florida

MR. DALE B. HANSON—Business Educ.; Kansas State Teachers Coll. (Emporia); M.S., K.S.T.C. (Emporia), Uni. of Colorado, Uni. of Okla.

MR. MAX LEE—Watch Repair Dept.; Southwestern State College

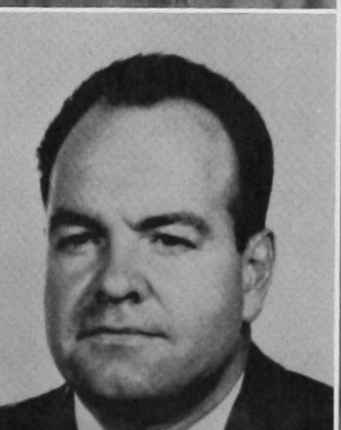



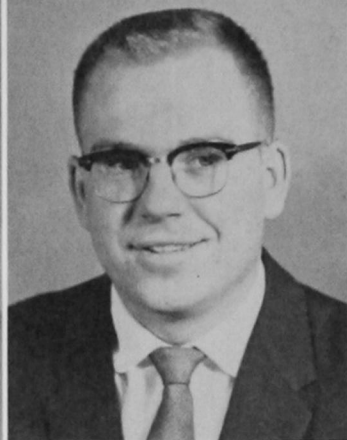

MRS. DOROTHY HATFIELD—Home Economics; B.S., M.S., Okla. State Univ.

MR. GENE HAYS—Auto Mechanics; Southwestern State College

MR. GRANT HENDRIX—Industrial Arts; B.S., Southwestern State College; M.S., Oklahoma State University



MRS. CORA R. HERZOG—Business Educ.; B.S., Southwestern State College; M.S., Oklahoma State Uni., Colorado State College

MR. PERRY K. JONES—Physics; B.S., Southwestern State Coll., Okla. State Uni.; M.A., Western State (Colo.) College

MISS MYRLE E. KELLY—Head, Art Dept.; B.S., Southwestern State Col.; M.S., Uni. of Okla., Colo. State Col.



MR. OTIS KING—Biology; B.S., Uni. of Texas, North Texas St.; M.A., Uni. of Kansas, Uni. of Colorado

MISS DAMARISE KITCH—Language Arts; B.A., State Uni. of Iowa; M.A., Northwestern University

DR. HARRY C. KOENIG—Language Arts; Aloisiuskolleg, Germany, Siena Col.; B.A., M.Ed., Uni. of Houston, Mex. City Col., Institut Francais d'Amerique Latine; Ph.D., Universidad Nacional Autonomade Mexico



MR. WILLIAM E. LASS—Social Sci.; B.A., M.A., Uni. of South Dakota

MISS FERN E. LOWMAN—Business Educ.; B.S., Central Mo. State Col., Uni. of Mo.; M.A., Uni. of Iowa, Uni. of Denver

DR. LOUIS H. MORRIS—Head, Education and Psy. Dept.; B.A., Southwestern State Col.; Ed.D., Okla. State Uni., Colo. State Col., Uni. of Minn.

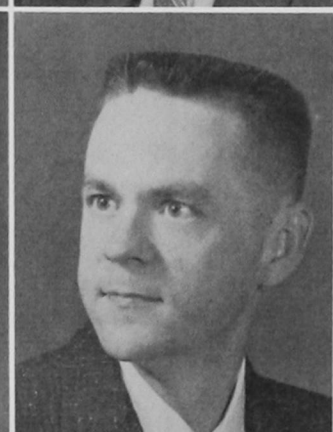

DR. HOWARD E. MOSSBERG—Pharmacy; B.S., Ph.D., Univ. of Florida

MRS. EDNA MULDROW—Language Arts; B.A., Northwestern State Col.; M.A., Okla. Uni., Uni. of Col., Uni. of Nebr.

MR. JACK O'BAR—Head Librarian; B.A., B.A., University of Oklahoma

MISS MABEL OWEN—Language Arts; William Woods Col.; A.B., M.A., Uni. of Missouri, Uni. of Wisconsin

DR. L. E. PEEVY—Head, Social Sci. Dept.; B.S., Sam Houston State Col.; M.A., Ph.D., University of Texas

MRS. LURETHA H. PINNELL—Head, Home Economics Dept.; B.S., Southwestern State Col.; M.A., Okla. Uni., Uni. of Arkansas

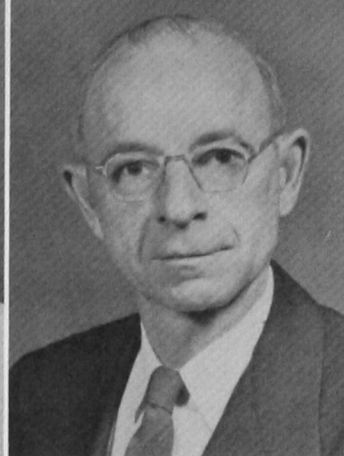

MR. J. R. PRATT—Head, Physics Dept.; B.S., Central State College; M.A., Uni. of Missouri, Indiana U., U. of Chicago

MR. DON PROCK—Ass't. Football Coach; B.S., Southwestern State College, Uni. of Oklahoma

DR. KATHERINE RADER—Language Arts; B.A., M.A., Ph.D., Okla. Uni.



MISS LOUISE RAINBOLT—Biology; M.S., Okla. State Uni.; B.S., Okla. Baptist Uni., Okla. University

DR. EARL REYNOLDS—Head, Mathematics and Physical Sci.; B.S., M. Ed., Western Ill. Uni.; Ph.D., George Peabody (Tenn.) University

MR. HURSHAL H. RISINGER—Social Sci.; Cordell Christian Col.; B.S., Southwestern State Col.; M.A., Okla. State Uni., Okla. State Uni.

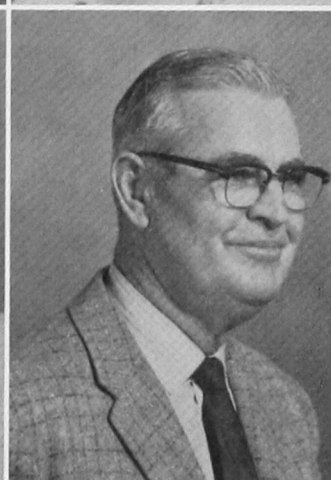

MRS. MARY ROGERS—College Nurse; Wesley School of Nursing, Okla. City

MR. JERRY D. ROSE—Social Sci.; B.S., M.Ed., Okla. Uni., Columbia Uni.

DR. CHARLES SCHWARTZ—Pharmacy; Ph.C., B.S., M.S., Ph.D., Uni. of Washington



DR. ARTHUR L. SHUCK—Biology; A.B., Central (Mo.) Col.; M.A., Uni. of Missouri; Ph. D., Uni. of Illinois

MR. MERLE E. TAFF—Vocal Music; A.B., East Central State Col.; M.A., Uni. of Okla., Uni. of Indiana

MR. RICHARD H. TAFLINGER—Art; M.F.A., Oklahoma Uni., Colorado College, Southwestern State College

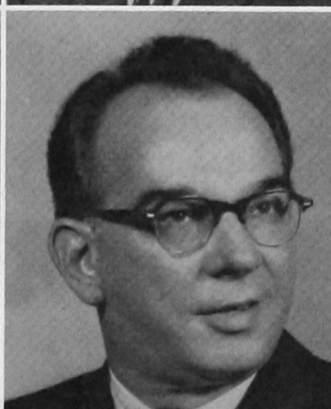
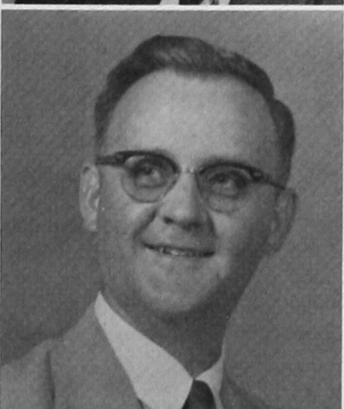
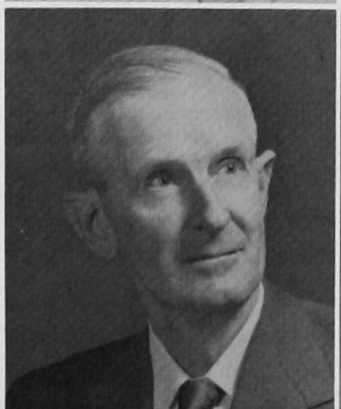



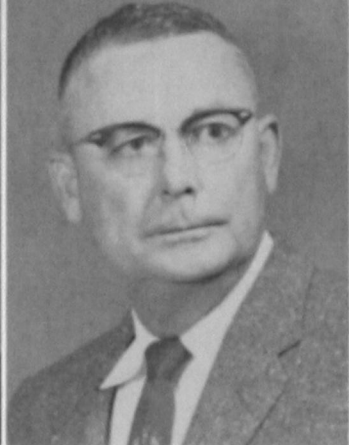

MR. THOMAS TRAYNOR—Business Education; B.A., M.B.E., Oklahoma Univ.

DR. ROBERT S. TYLER—Education and Psychology; B.S., Oklahoma University, Ed.M., Ed.D., Oklahoma State Univ.

DR. L. V. VANHORN—Head, Physical Educ. Dept.; B.S.E., Central Mo. State Col.; Ed.M., Colorado St. Col., Mo. Uni., New York U.; Ed.D., George Peabody (Tenn.) College

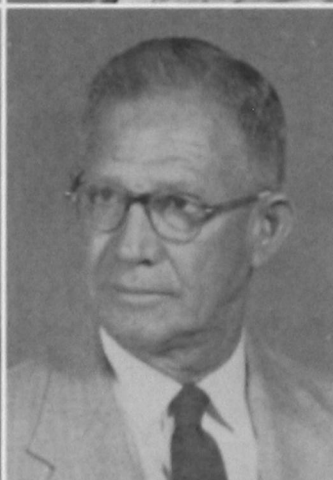
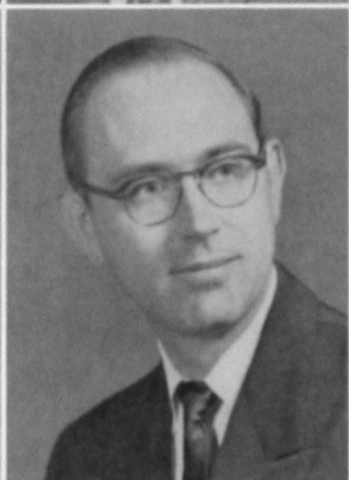

DR. WILLIAM W. WARD—Head, Business Education Dept.; B.S., Southwestern State; Ed.M., Okla. State Uni.; Ed.D., Okla. Uni.

MR. CHARLES WATSON—Music; B.A., M.A., Colorado State Col., Adams State (Colorado)

MR. RANKIN E. WILLIAMS—Athletic Director; B.A., Southwestern State Col., Adams State (Colo.)



MR. HAROLD W. WILLIAMSON—Ass't. Librarian; B.S., Okla. State Univ.; M.S., Oklahoma University

MR. GALE WITCHER—Auto Mechanics; Southwestern State College

MR. E. T. WOODY—Industrial Arts; B.S., Southwestern State College; M.S., Kansas State Teachers Coll., University of Kansas City

# OFFICE



BUSINESS OFFICE: Rhonda Kelting, Mary Rolison, Zelma Young, Linda Shook, Linda Celsor, Loraine Witcher, Joyce McAllister, Ardith Gastineau, Sophia Payne, Ruth Friesen.

# STAFF



REGISTRAR'S OFFICE: Mary Page, Reba Hicks, Robert Spangler, Mrs. Don Prock, Ina Lou Moudy.



ADMINISTRATIVE SECRETARIES: Carole Vineyard, Helen Janzen, Marilyn McCaskey, Jerry Dennis, Oreta Weidner.

# Activities

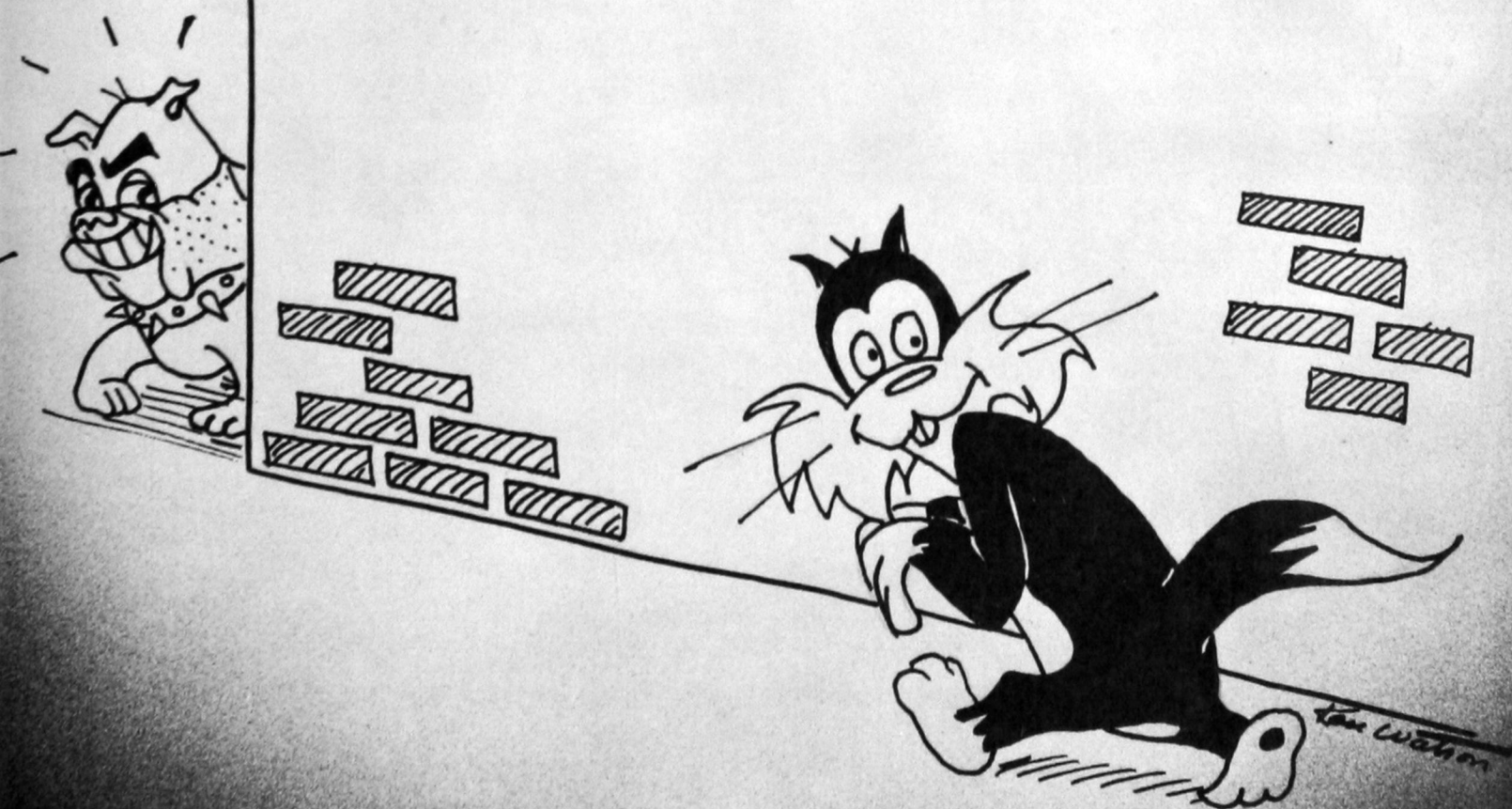



# Homecoming



Lambda Mu members and sponsors enjoy their luncheon.



Delta Zetas gather at the Allen residence for their annual breakfast.



Soup's on! . . . for the Home Economics girls.



Some Tri-Js have to pry their eyes open for their breakfast.



The Kitawasa Club relaxes after their morning meal.



Our homecoming queen, Phyl.



Dick Coy directs as the band and "Bulldog" chorus let out with a strain of "Saints."



"The Lineup"



"Give us one big fight!"



Joe Bailey Metcalf, homecoming speaker, prepares to spin one of his witty yarns.





The first place float, built by the Industrial Arts Club.



An oldtimer "chugs" for the bulldogs.



Kappa Pi captured second place with their "Broncho glue factory."

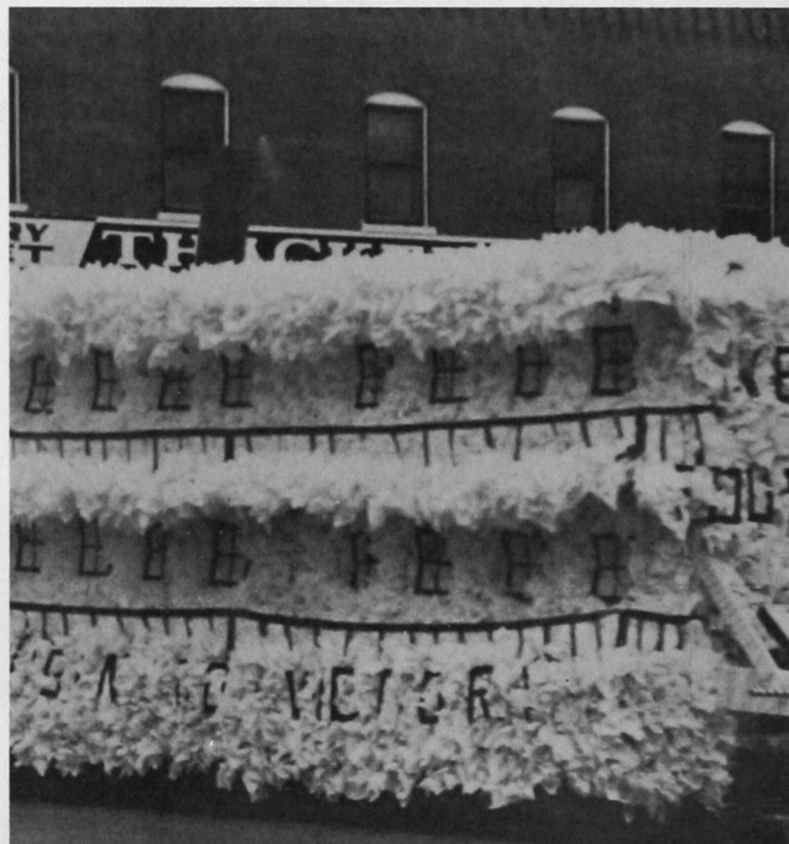

Third place went to Wesley Foundation's riverboat.



Onlookers grab a few souvenirs from the Freshman float.

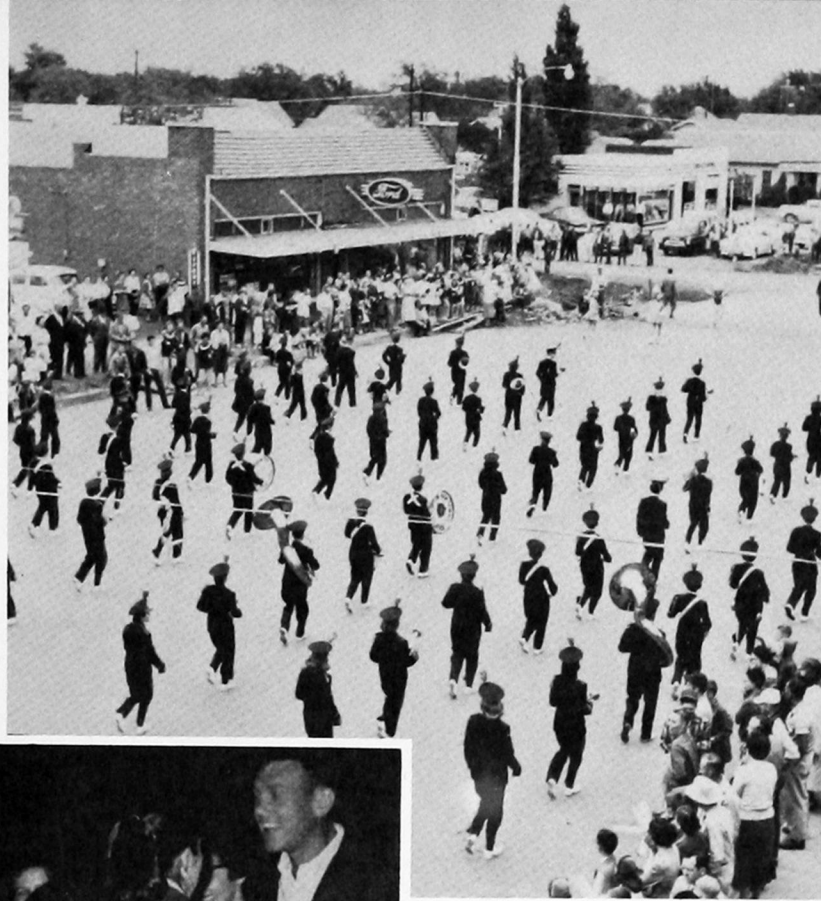

The Tipton High School band displays one of its fancy formations.

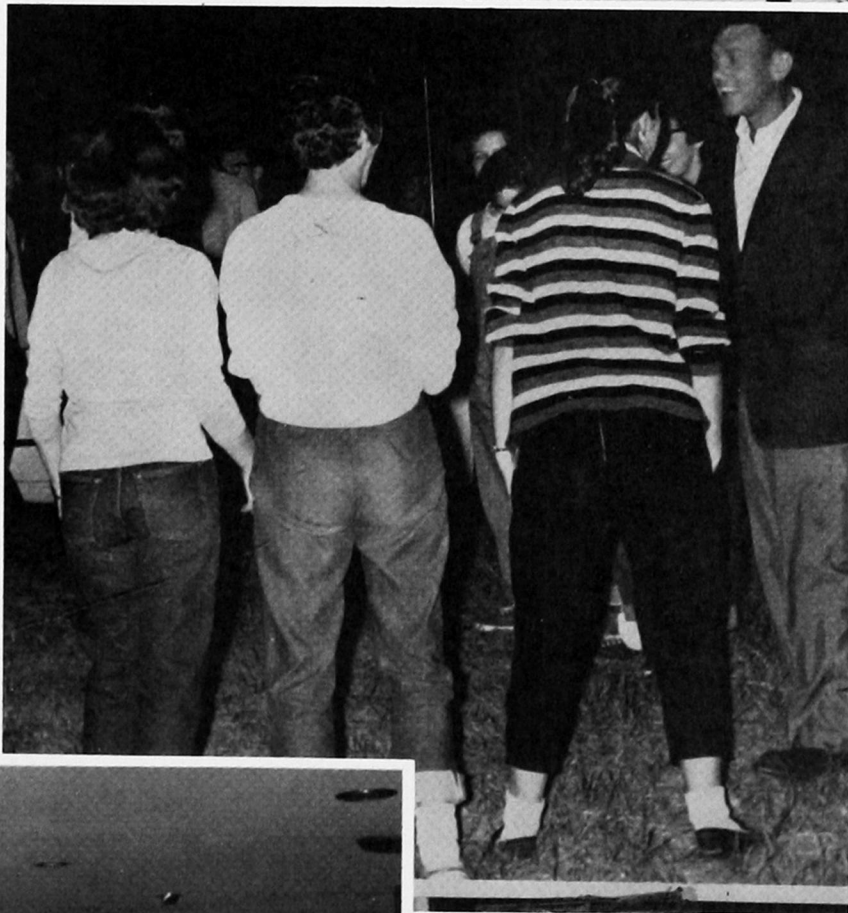

Mack Choate returns to Southwestern to lead the Bulldog rooters in a few choice yells.



The climax to an eventful day!





"Stand up and cheer."

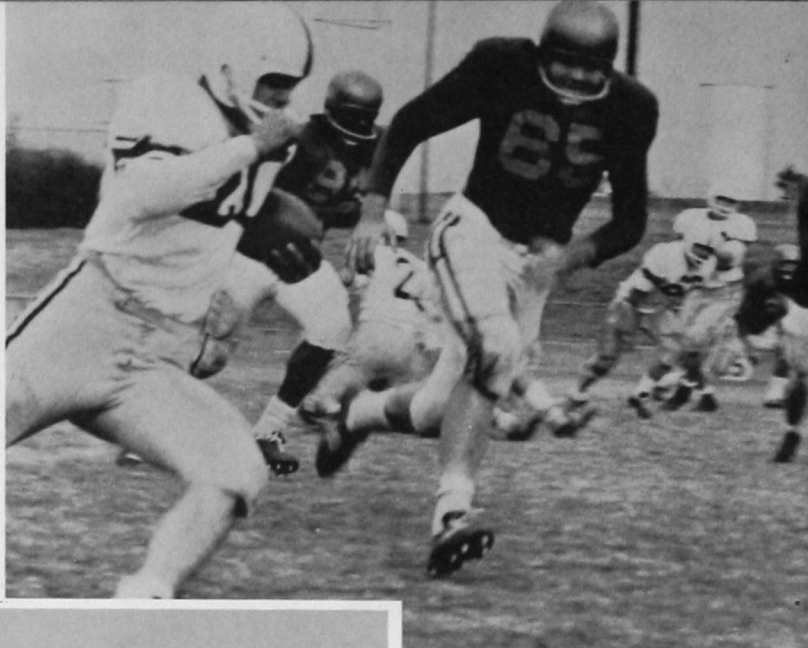

McDaniel blasts around right end for a gain.



The high point of the day was the crowning of our football queen, Phyllis Roof, by Jerry Ayers.



This Broncho shows that there's more than one way to move a football down the field.



Coach and the boys watch a crucial play.

S  
A  
D  
I  
E



H  
A  
W  
K  
I  
N  
S

O. K., so you're curious. "Non-conformers pay the price." Pod'ner!



Hey, Ma! Look what I got.



The Dogpatch Trio bellow forth the sweet'st music this side of \_\_\_\_\_ Skunk Hollow.

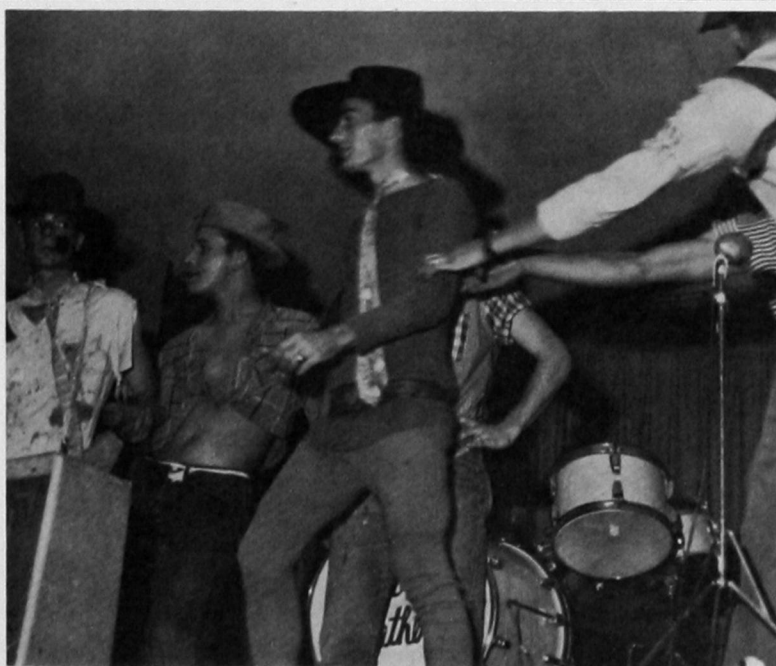

The Winnah! None other than Mr. Jim "Moonshine" Patterson.



# CHRISTMAS DANCE



Don Mountain and Mary Lynne Wieters dance near some of the beautiful decorations in the Student Center Ballroom.



Beverly Tigert and Fred Mitchell do a fast "Jitterbug," at the annual Christmas Dance.



Music for the formal Christmas Dance was supplied by the popular campus group, the Collegians, conducted by Richard Coy.





# YEARBOOK DANCE



Dr. Denny, Mrs. Freda Remund, and Paul Flick act as judges at the annual Yearbook Dance held in the Student Center Ballroom on November 4, 1958.



Music for the Yearbook Dance was furnished by the very popular "Eddie Williamson Quintet."

Everyone was anxious to know the winners of the Campus Beauties Contest and Yearbook Contest.



Jerry Garrett interviews one of the contestants for Campus Beauty.

The Ballroom Lounge is a welcome respite for those with "tired feet."





## CAMPUS LIFE AT S.W.S.C.





## *Life in the Student Center*

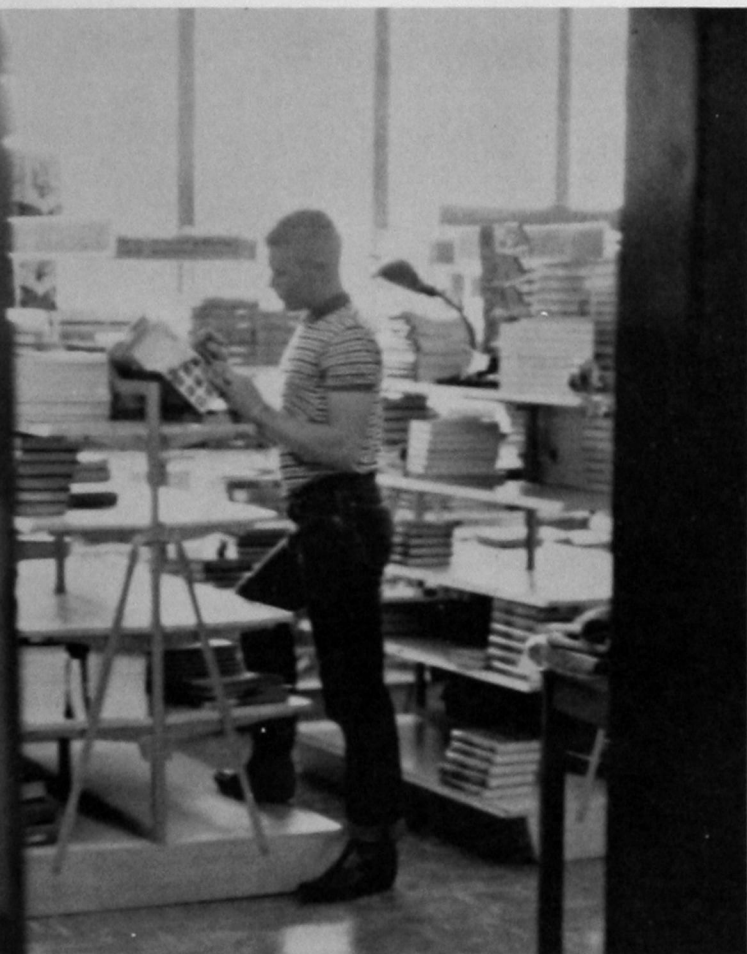

Butch restocks the bookstore.



Jam session in the snack bar.



Six weeks tests always bring the best out of a fellow, don't they, Jeff?

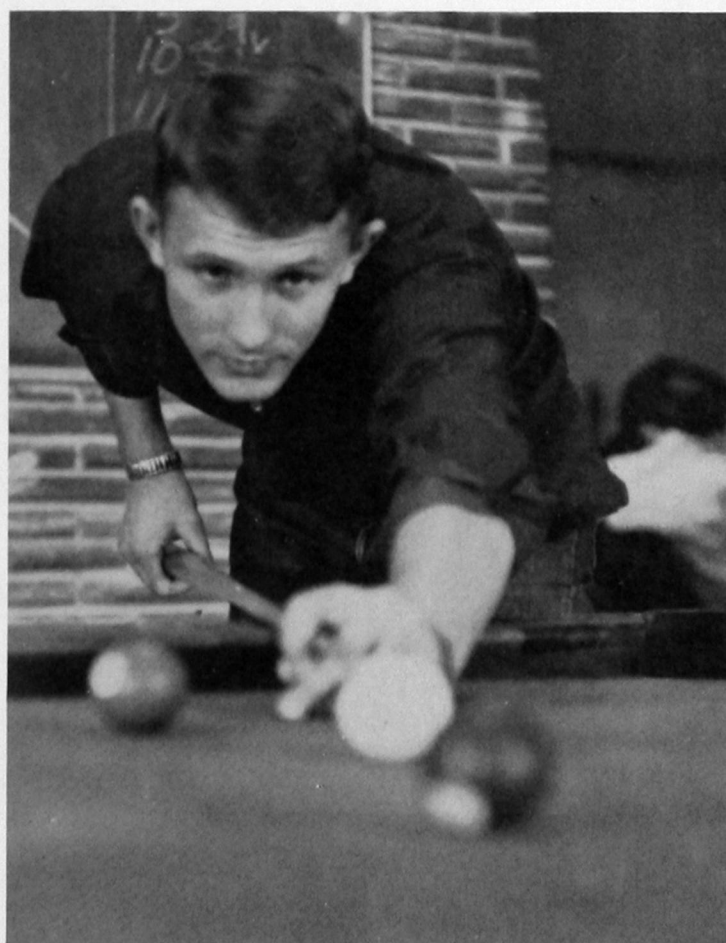

Might as well call for the rack because Dave Bringham has the "bead" on that eight ball.



# LIFE IN STEWART HALL

One of the old and familiar pastimes for girls at Stewart Hall is enjoyable "Group Singing."



It's most unusual but Jerry Garrett seems to be "room inspector" at Stewart Hall. But what in the world is so amusing, Joan?



Phil Hoey assists Lee Holliday with her coat before leaving for an enjoyable evening.



"What, no money, Ramona?"

Another favorite pastime at Stewart is the time-honored but still most popular "Bull Session."





# LIFE IN NEFF HALL

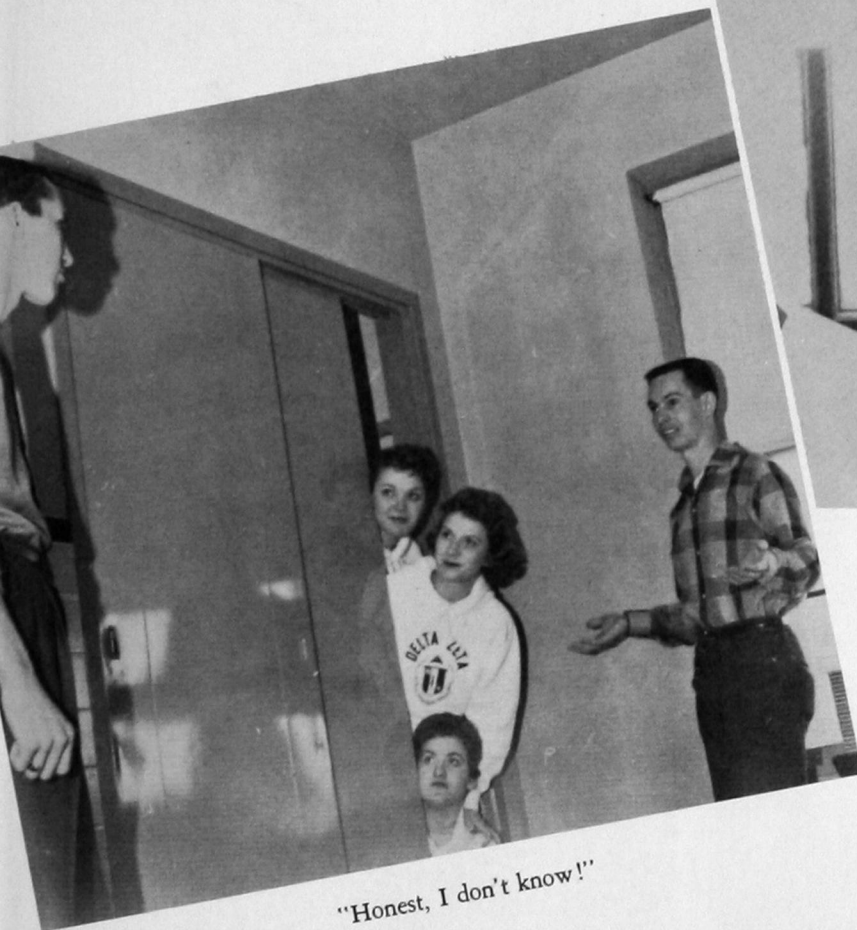

"Honest, I don't know!"

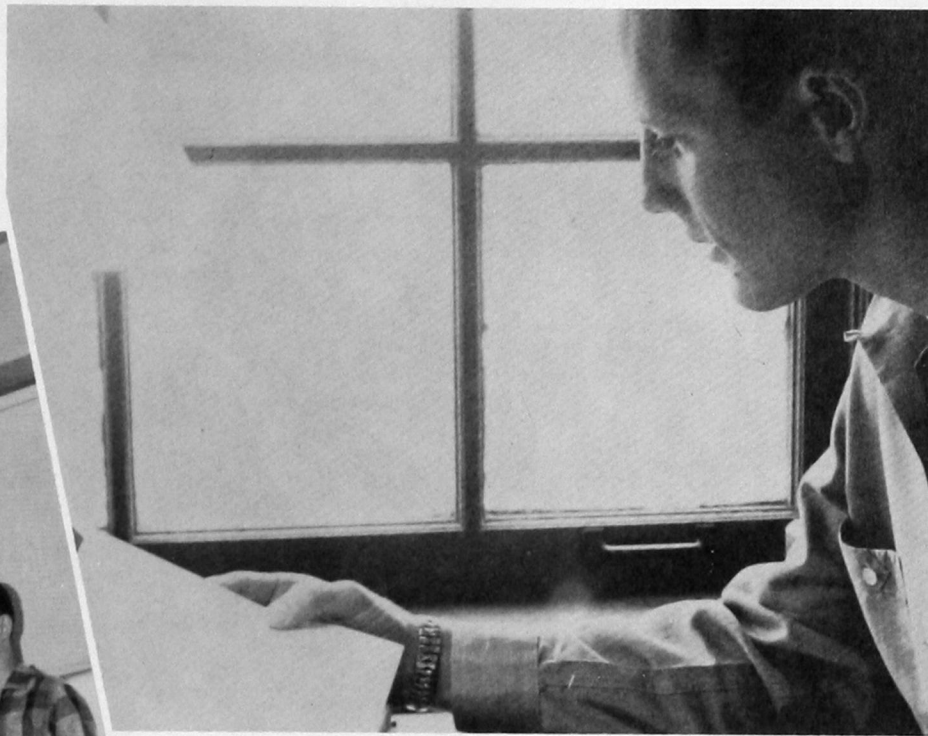

Showing one of his more studious moments is Bill Adams.

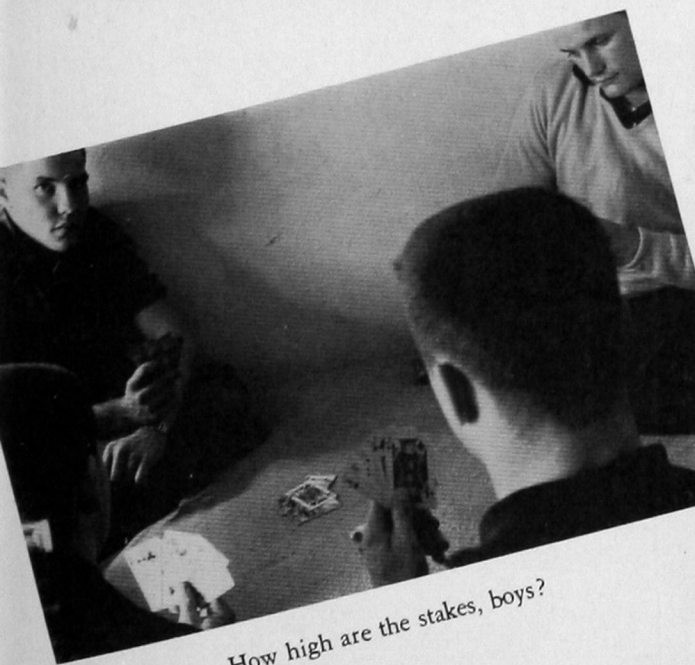

How high are the stakes, boys?



Proctors in Neff Hall are, Jerry Garret, Phil Hoey, Charlie Phipps, Jim McGreevy, and Eugene Clark. Mrs. Ann Foreman is the housemother.



"Tiger Rag"—always brings Bulldog rooters to their feet.



"C'mon Helen, snap into it."

The lull—  
—before—  
the storm!





# BULLDOG CHEERLEADERS



Phyllis Roof



Kay Razook



Evangeline Greer  
*Head Cheerleader*



Helen Laird



# BULLDOG CHEERLEADERS

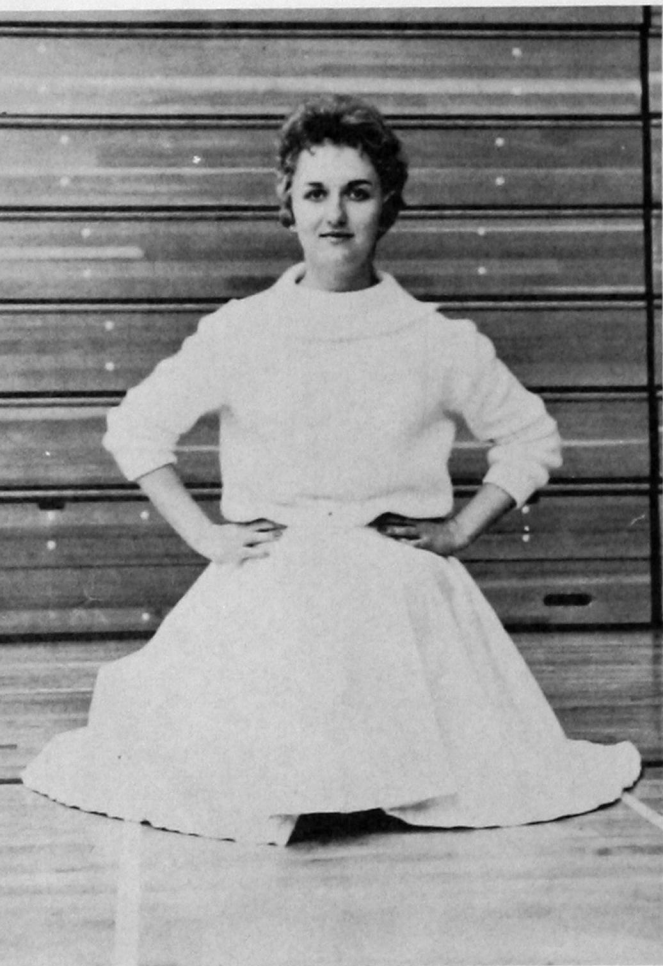

Sally Meek



Lawanna Storm Phillips



Kay Biles Weast



Meredith Metcalfe



# DRAMATICS

Scene from "Sabrina Fair," the fall presentation of the Dramatics Department.



The entire cast of the fall production, "Sabrina Fair."



Lenora Sanders, Patricia Senn, Joe Pogorelc, Charles Moore, and Bob Morris in a scene from "Sabrina Fair."

Charles Moore, Gary Sandlin, Joe Pogorelc, Lenora Sanders, and Bob Morris in a scene from the last act of "Sabrina Fair."





# FRESHMAN



The Beautyshoppe Quartet.



But I thought Elvis was in Germany.



Me  
and  
My  
Shadow  
and  
Mmmmmmm—  
What a  
Shadow!



A scene from "Frankie and Johnny" at the Freshman Follies.

# FOLLIES



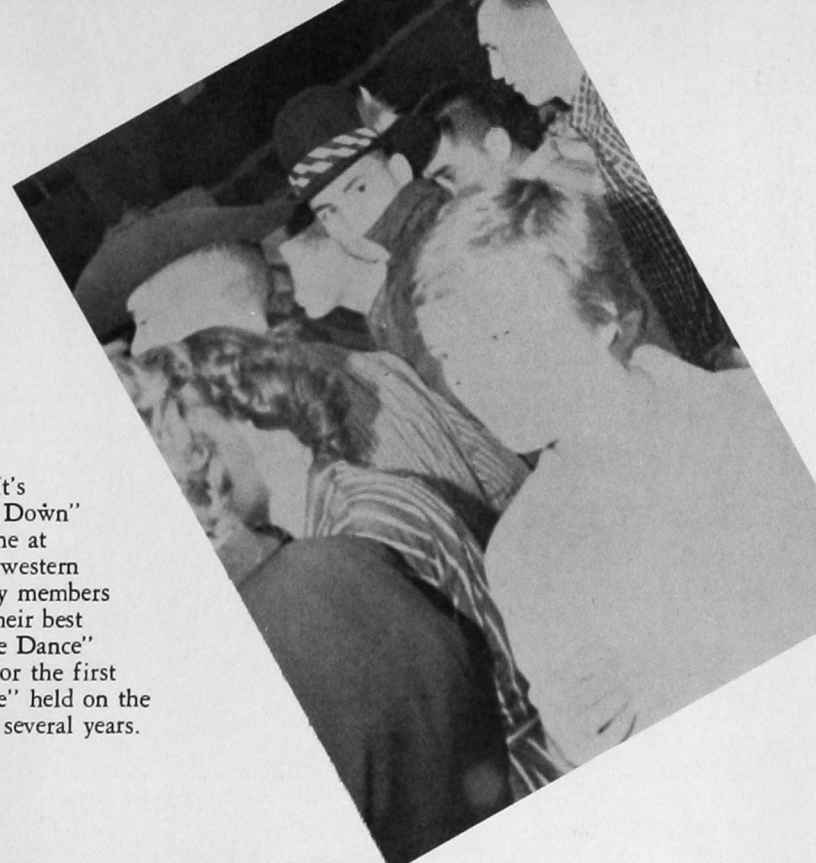
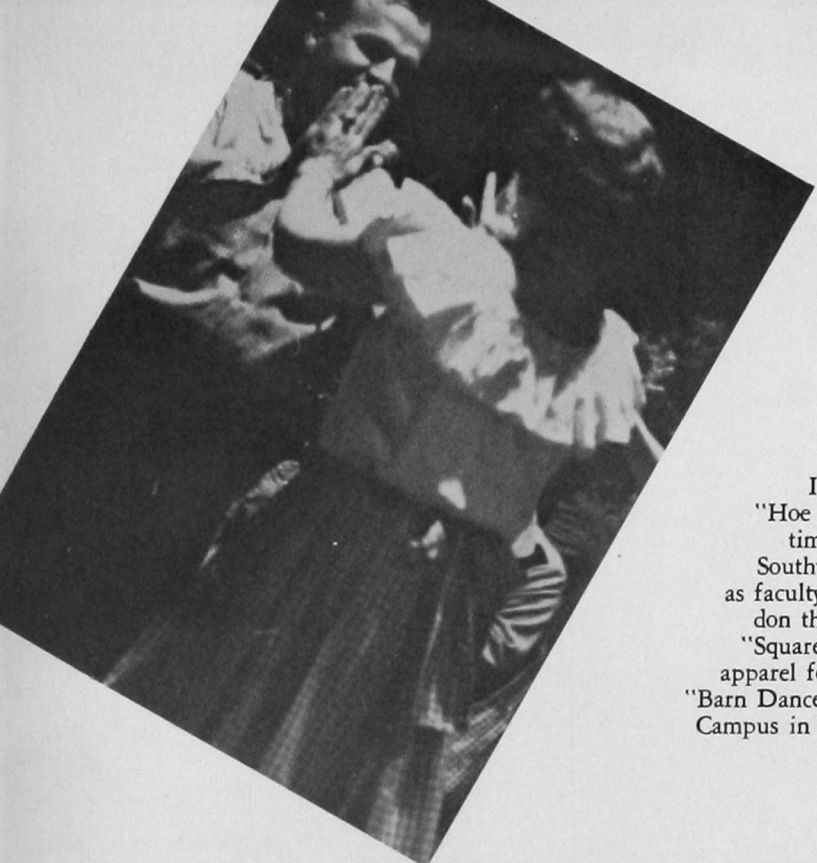

It's  
"Hoe Down"  
time at  
Southwestern  
as faculty members  
don their best  
"Square Dance"  
apparel for the first  
"Barn Dance" held on the  
Campus in several years.

BARN



DANCE

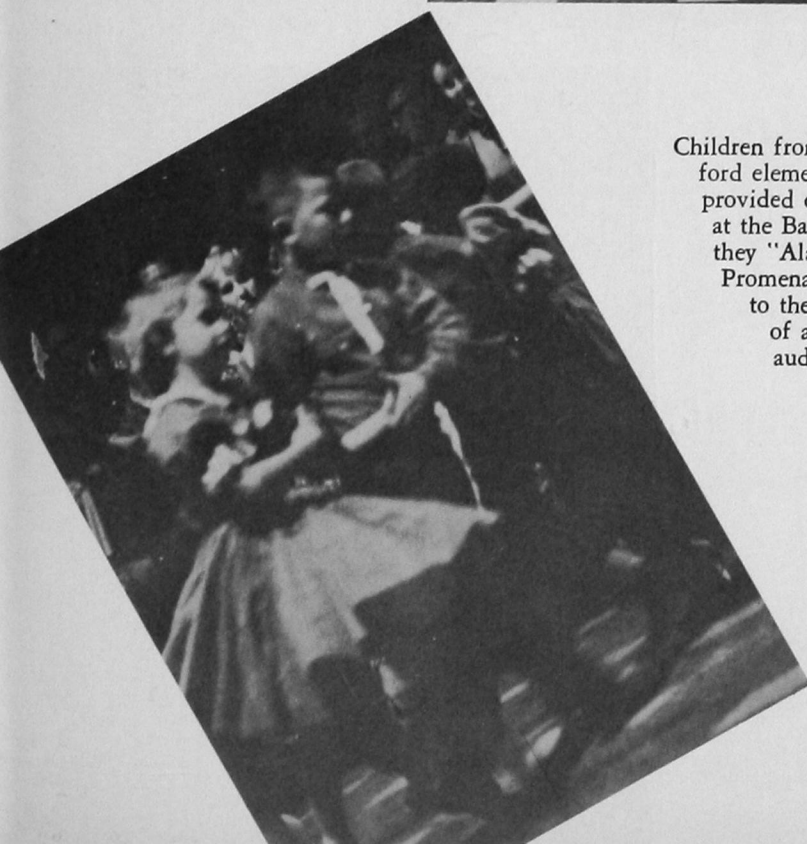

Children from the Weather-  
ford elementary schools  
provided entertainment  
at the Barn Dance as  
they "Alamand Left,  
Promenade Right,"  
to the delight  
of a large  
audience.

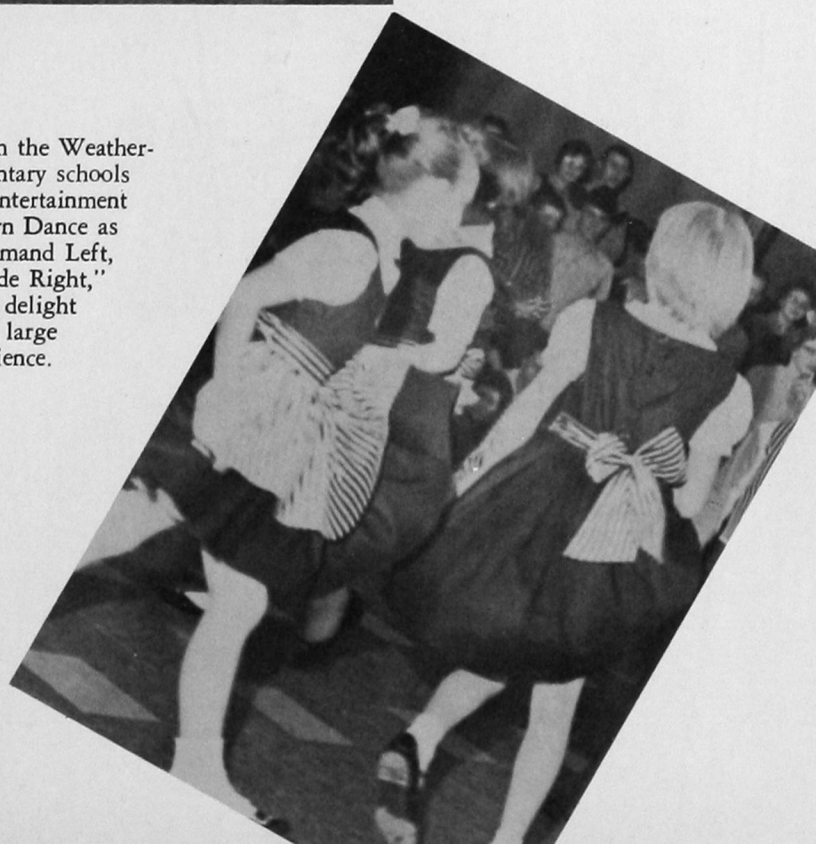



# CASUAL DANCES



Southwestern's casual, informal dances are always popular with our students.

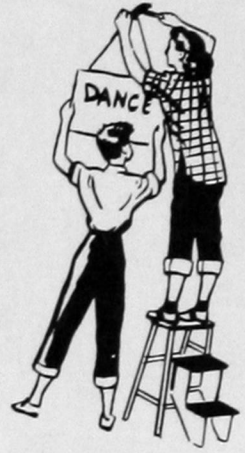

Because the TV Lounge becomes quite crowded at times, students move to the outer lobby of the Student Center to dance.



The popularity of Southwestern's "casual" dances is obviously reflected in the smiles of Vickie Gregory and Jan McMinn with dates Joe Litsch and Larry Halve.

Cheer up, Best, she will dance with you if you just ask her.

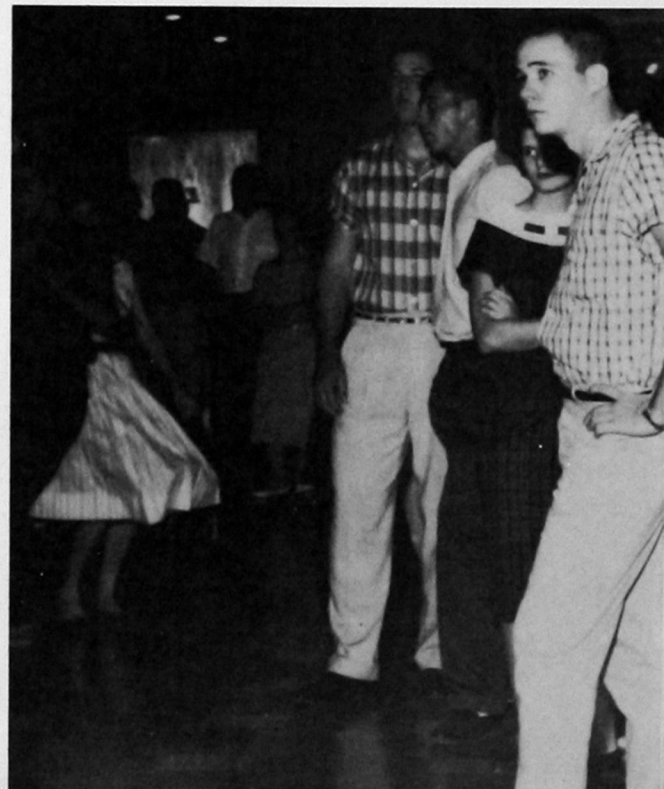



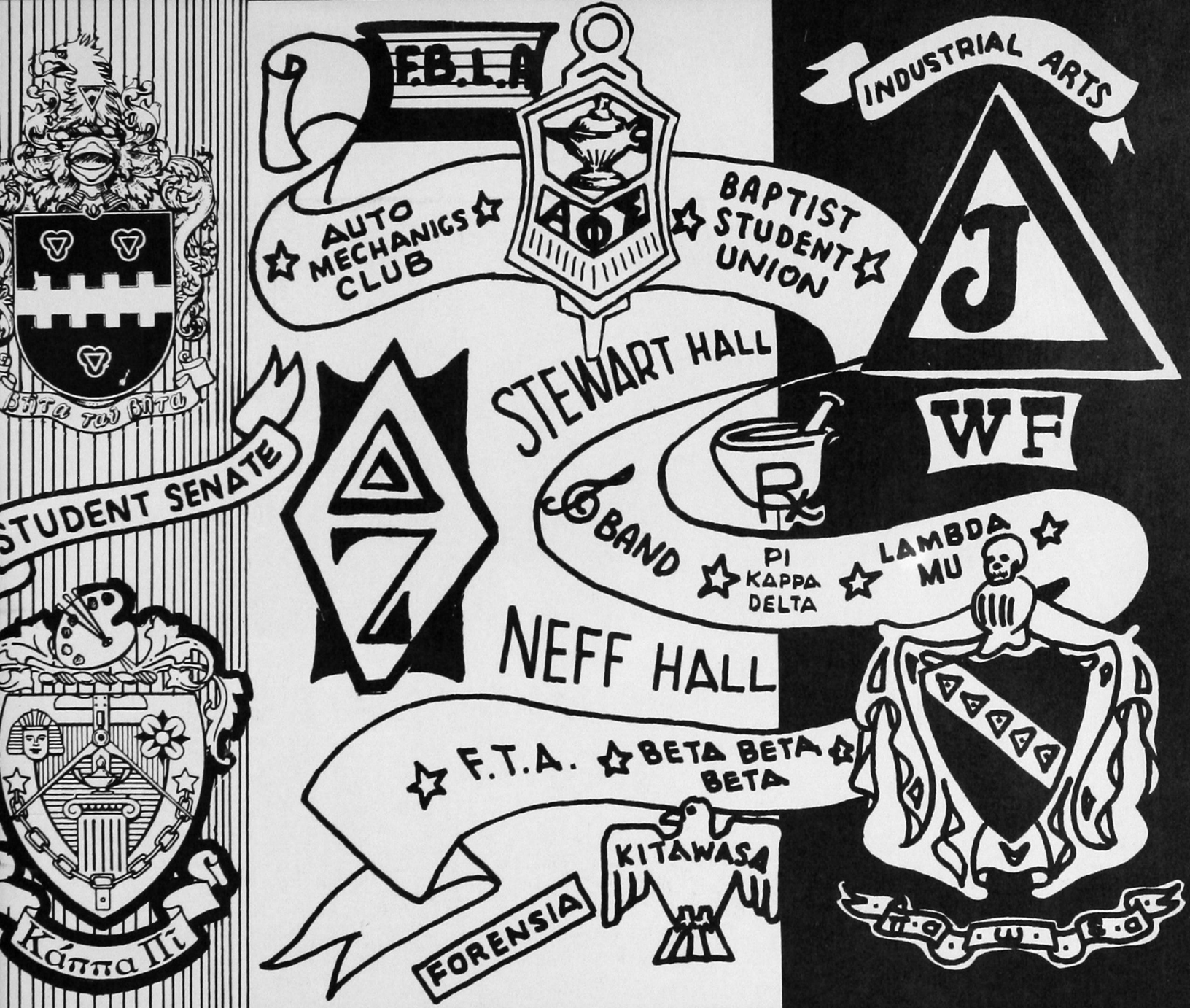

# rganizations

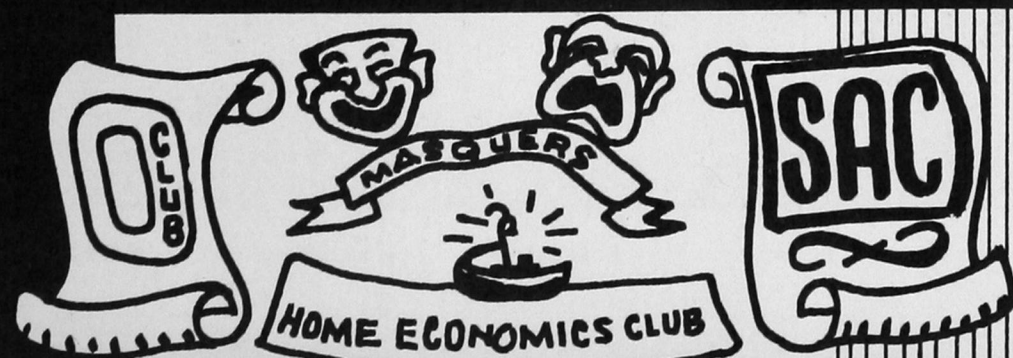





Lyle Hawkins  
*Treasurer*



Ray Johnson  
*Vice-President*

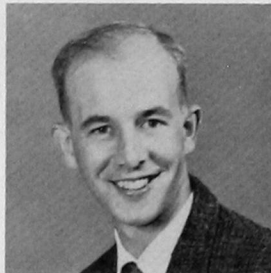

Dan Woods  
*President*



Clifford Meece, Jr.  
*Secretary*



Dixie Shears  
*Reporter*

## AMERICAN PHARMACEUTICAL ASSOCIATION

The Student Branch of the American Pharmaceutical Association was established on the Southwestern State College campus in 1945 with sixteen charter members.

The purpose of the Association is to encourage in the broadest and most liberal manner the advancement of pharmacy as a profession, especially in fostering education in matters involving pharmacy in all of its applications, aiding in the development of industry and promoting the health and prosperity of all communities in which it shall be the lot of our members to work as students or graduates.



Dr. Charles Swartz  
*Sponsor*



Edward Allen



James Arney



Larry Barber



Eldon Boatman



Clarence Bradley



Tany Brown



Wayne Brown



Orvil Brummett



Jerry Bryan

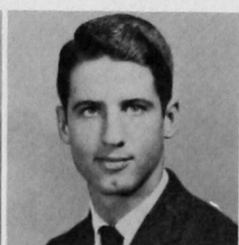

Earl Buckmaster



Judy Burnett

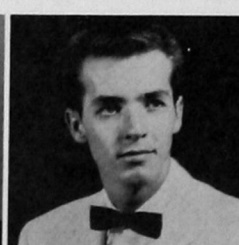

Ed Caldwell



James Christian



Dub Denny





Dick Dill

Keith Dodson

Don Driscoll

Phil Durham

Bill Evans

Glenda Goode

Bob Goodloe

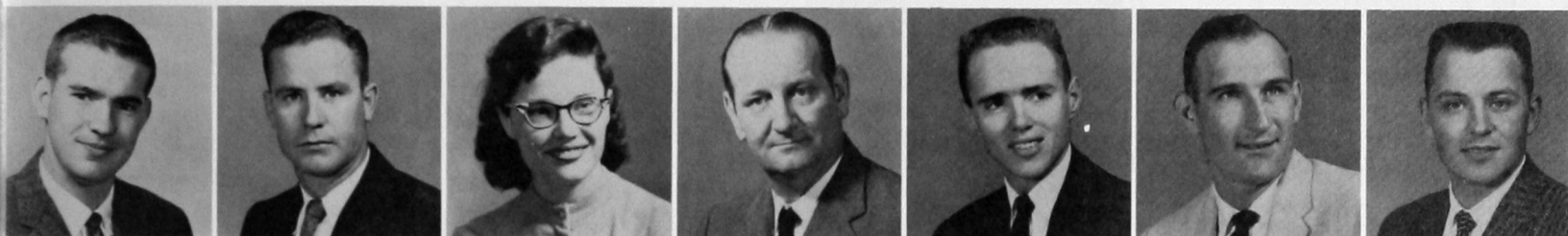

Bob Gorman

Mervyn Hackney

Pometa Hale

Stuart Halley

Carroll Halsted

Billy G. Hill

Guthrie Hite



Charles Hornberger

Jack Houts

Bill Hubbard

Boyd Jackson

Bobby Jones

Lynn Lafon

Don Loula

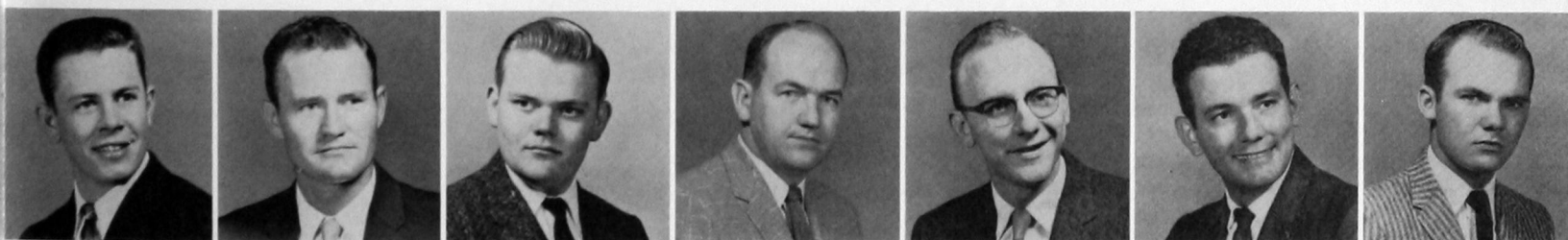

Cleber Massey

Calvin Meeks

Joe Milligan

John Moore

Michael Morris

Don Nickson

Robert Northrup

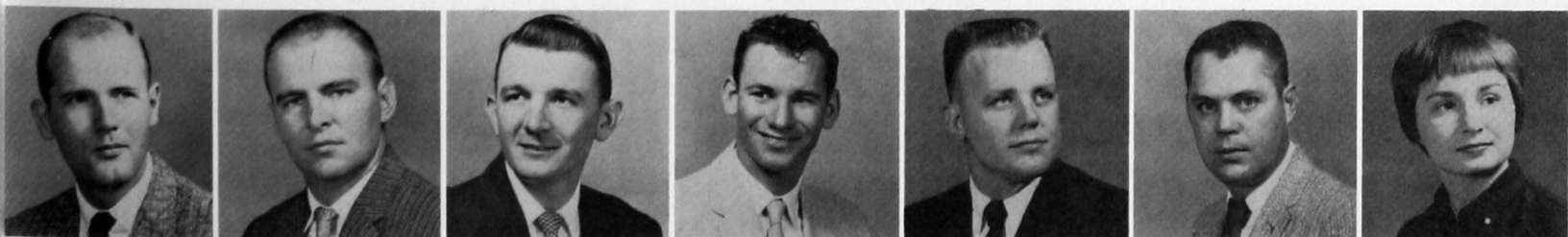

Leonard Opdenhoff

Sand Parsons

Robert Payden

Jimmy Pieratt

Jim Robison

Glen Rogers

Myra Rogers

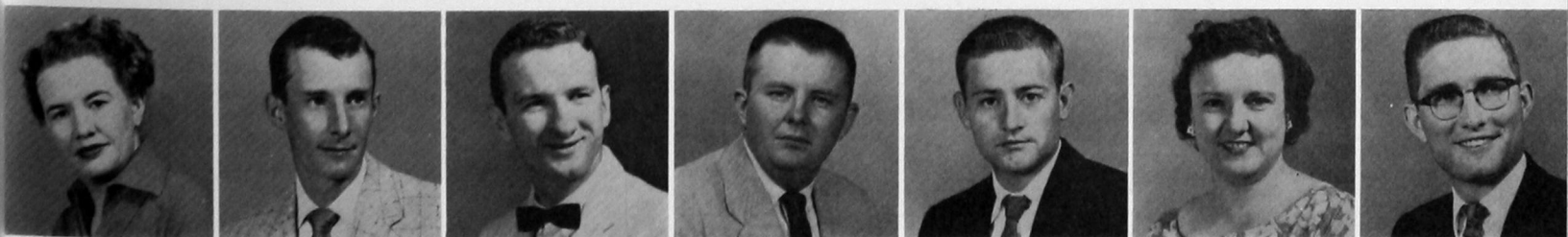

Patricia Sandlin

Wilford Smith

Ed Sokolosky

Jerry Tappana

Jerry Turner

Novaline UMBER

Charles Villines



Boyd Vincent

Lloyd Vincent

Ray Wegner

Janice Whetzal

John Whetzal

Bobby Wilson

Doug Young





#### COMMITTEE MEMBERS

SEATED: Barbara Johnson, Betty Ulrey, Meredith Metcalf, Secretary Nancy Brown, Belva Ross, Doris Glover, Bob Newcomb. STANDING: Donice Oden, Sondra Tune, Kay Razook, Joe Buck, Kay Litsch, Joe Parrott, Gene Richardson, Jerry Garrett, Joe Humphries, Bob Hays and Chairman Paul Massad.

## ACTIVITIES COUNCIL

The Activities Council was host to the Region IX Association of Student Unions held here December 5 and 6. Region IX includes all of the unions from Texas, Arkansas, Mississippi, Louisiana, and Oklahoma.



#### COMMITTEE CHAIRMEN AND SPONSORS

CHAIRMEN SEATED: Rooky Williams, Jerry Kaufman, Paul Massad, Bob Hays, Don Brown. SPONSORS STANDING: Dr. Donald Hamm, Dr. Earl Reynolds, Dr. L. J. Van Horn, Dr. Martin Hamner, Mr. Louis Folks, Mr. Richard Taflinger.



# ALPHA PHI SIGMA



Miss Fern Lowman  
*Sponsor*

Alpha Phi Sigma is a National Honorary Scholastic fraternity, membership in which requires a 3.25 grade point average for 60 consecutive hours on Southwestern's campus. Iota Chapter was installed here in 1934.

Lamar Geis  
*President*  
Gwen Mote  
*Vice-President*

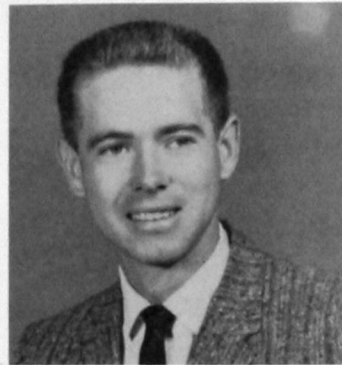

*Secretary*, Novaline Umber  
*Treasurer*, Bill Hubbard  
Karen Chadwick



Dorothy Cermak  
Sam Frans  
Joe I. Hardin  
Annilee Hughes

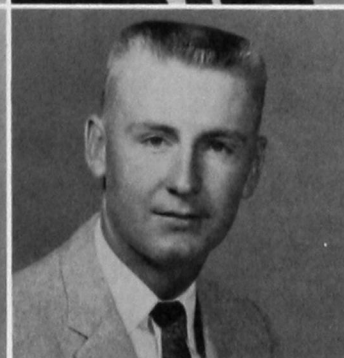
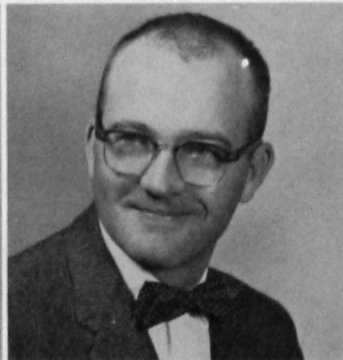

Jeanette O'Neal

Charles Phipps

Tommy Phipps

Marvin Schmidt

LaJuana Whittington



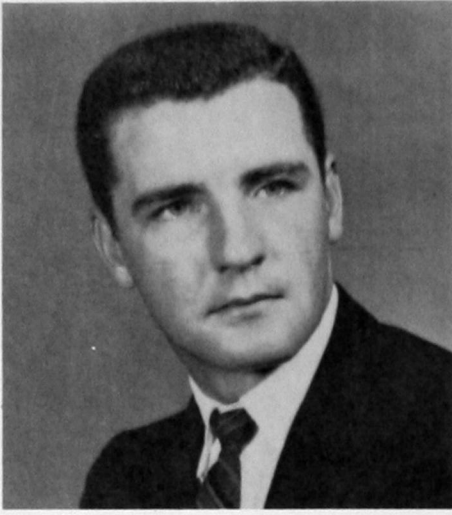

Ronald Robertson  
*President*



Glenda Hill  
*Vice-President*



A  
 L  
 P  
 H  
 A  
   A  
   L  
   P  
   H  
   A  
     L  
     A  
     M  
     B  
     D  
     A

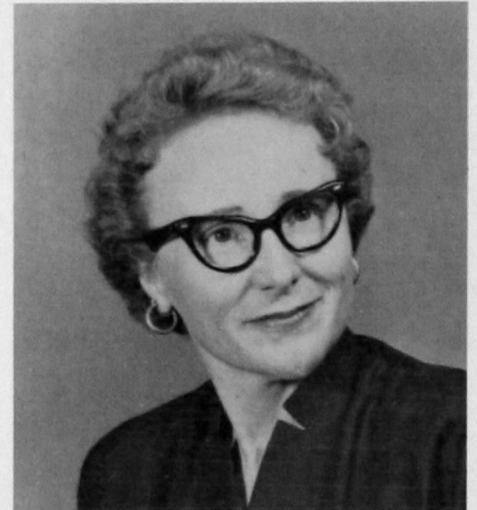

Willo Ridling  
*Secretary-Treasurer*



Miss Myrle Kelly  
*Sponsor*

Alpha Alpha Lambda Chapter of Kappa Pi was installed here in 1949. Kappa Pi is a National Art Honorary Fraternity open to both men and women. Chapters are installed in recognized colleges, universities and art schools meeting the standards of nationally accredited agencies. Myrle Kelly and Richard Taflinger are sponsors.





Bill Hart, *Reporter*  
Carol Balzer



Janice Byers  
Mary Cole



Loretta Sue Duvall



Twylla Hay



Kenneth Watson



# BAPTIST STUDENT UNION



The BSU is the link between the college and the church. Its purpose is to enrich the spiritual development of the college student away from home.



FIRST ROW: Linda Graybill, Glen Green, President Jim Morrison, Alvin Funkhouser. SECOND ROW: Paula Isch, Tany Brown, Bob Brown, Wilma Newman, Janice Byers, Karen DeFehr. THIRD ROW: Cathryn Helms, Cecil Reynolds, Horace Caviness, Yvonne Smith, Deanne Grantham. FOURTH ROW: Pat Seba, Bill Sappington, Betty Hughes, Sandra Rosser, Carl White.



FIRST ROW: Gaylene Mitchell, Ramona Fugate, Janis Gard, Joyce Hodge, Phillys Lee. SECOND ROW: Secretary Charlene Ochsner, Corene Kirtley, James Parker, Faculty Sponsor Louise Rainbolt. THIRD ROW: Loren Stevens, Carl Jones, Mary Alice Owen, Beth Leverett, Jeanene Witherspoon, Manon Hacker, Pat Lowry.



Carl White and Bill Sappington provide the entertainment for the BSU Thanksgiving banquet.





Don Brown  
Talbert Brown  
Earl J. Buckmaster  
Omeda Bullington  
Sidney Craig

Margaret Douglas  
James Edwards  
Phil Hoey  
Jack Houts  
Howard Hughes

Lynn Lafon  
Don Loula  
Clifford Meece  
Joe Milligan  
James McGreevy

Robert L. Northrup  
Jimmy Pieratt  
Henry Robertson  
Patricia Sandlin  
Lew Sarchet

John D. Shaw  
Richard Spies  
Thomas L. Stafford  
Boyd Vincent  
Rooky Williams

## CHEMISTRY CLUB

This chapter has been newly organized this year and is affiliated with the American Chemical Society. The purpose of this chapter shall be to afford an opportunity for the students of chemistry to become better acquainted, to secure the intellectual stimulation that arises from professional association, to foster a professional spirit among the members, and to instill a professional pride in chemistry.



Dr. Earl Reynolds  
*Sponsor*



Evangeline Greer  
*Secretary*



Bob Goodloe  
*President*

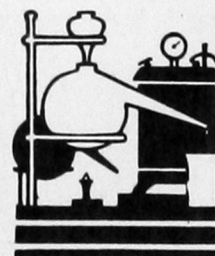





TOP ROW: Arletta Bauman, Dorothy Cermak, Karen Chadwick, Sponsor Mrs. Cora Herzog, Audrey Debano, JoQuita DeFrance, Shella Dickson, Ruth Ann Dishman. SECOND ROW: Carolyn Evans, Evangeline Greer, Virginia Hale, Beth Hein, Joe Anna Hibler, Glenda Hill, Claudine Igo, Judith Jackson. THIRD ROW: Sue Lewis, Sherilyn Meece, Meredith Metcalf, Dianna Miller, Jeanette O'Neal, Mary Alice Owen, Shirley Snyder, Shirley Sober. BOTTOM ROW: Jo Ann Stagg, Carrol Tucker, Novaline Umber, Ella Unruh, Zelma Young.



Linda Adams  
*President*



LaJuana Whittington  
*Vice-President*



Ann Brodrick  
*Secretary*



Dixie Shears  
*Treasurer*

*Historian*  
Jacquelyn Rippetoe

Gwen Mote  
*Reporter*

To afford literary work and debate to the girls of Southwestern, the Gamma Delta Kappa was organized on October 13, 1910, but in 1912 the society was reorganized as Forensia. The club now specializes in welfare work.

## FORENSIA







Miss Luretha Pinnell  
*Advisor*



Karen Chadwick  
*President*

# HOME ECONOMICS CLUB



Keren Payne



Linda Adams



Janice Evans



Gloria Boston



Bonnie Droke



Sandra Eрман



Greta Greb



Jeraldene Hardin



Glenda Hill



Linda Jones



Jean Linville



Gwen Mote



Delores Russell



Myrna Schmidt



Mary Ann Snapp



Shirley Snyder



Jo Ann Stagg



Sondra Tune



Karen Warner





FIRST SEMESTER OFFICERS: Left to right, Secretary J. C. Chadwick, Treasurer George Smith, President Eddie Howard, Reporter Kenneth Moore, Vice-President Orin Patton.

# INDUSTRIAL ARTS CLUB



FIRST ROW: Randal Clark, George Smith, Ronald Gregory, Lloyd Ray, Bruce Greb, Fred Baker, Kenneth Moore, James Barr, Gene Smith. SECOND ROW: Sponsor John L. Cermak, Eddie Howard, Instructor E. T. Woody, Frank Goodman, Wesley Nikkel, Donnie Blankenship, Gary Daugherty, Don Mitchell, Bill Cox, Dick Butler, Darrel Roush. THIRD ROW: Sponsor Grant Hendrix, Leonard Fleing, Harvey Penner, Royce Robinson, Orin Patton, George Dodson, J. C. Chadwick.



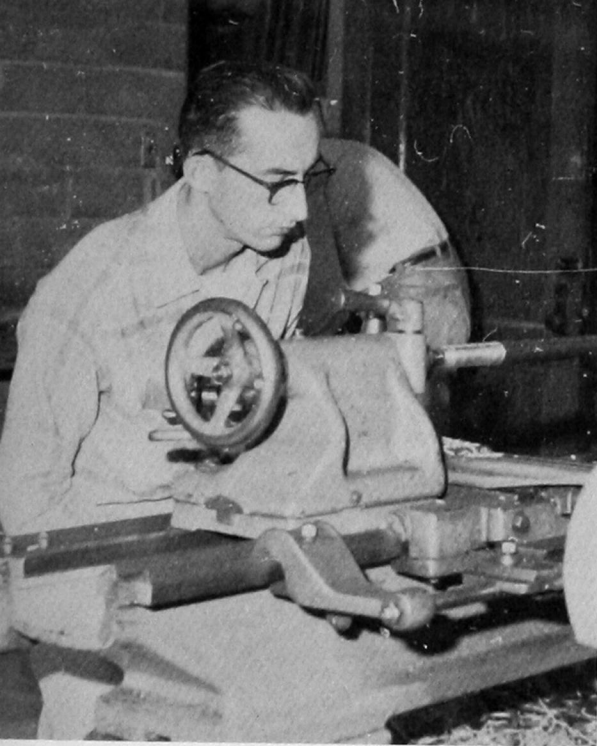

Roush at work . . .

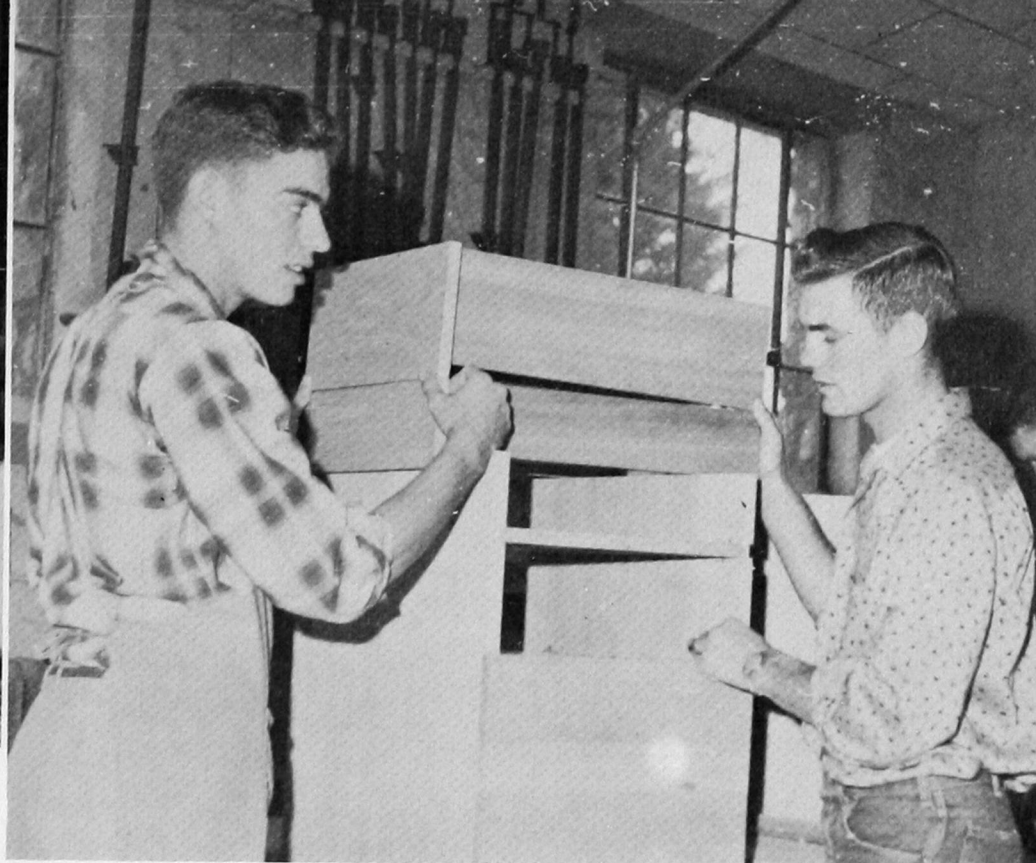

What do you have there, Kyle and L. R.?

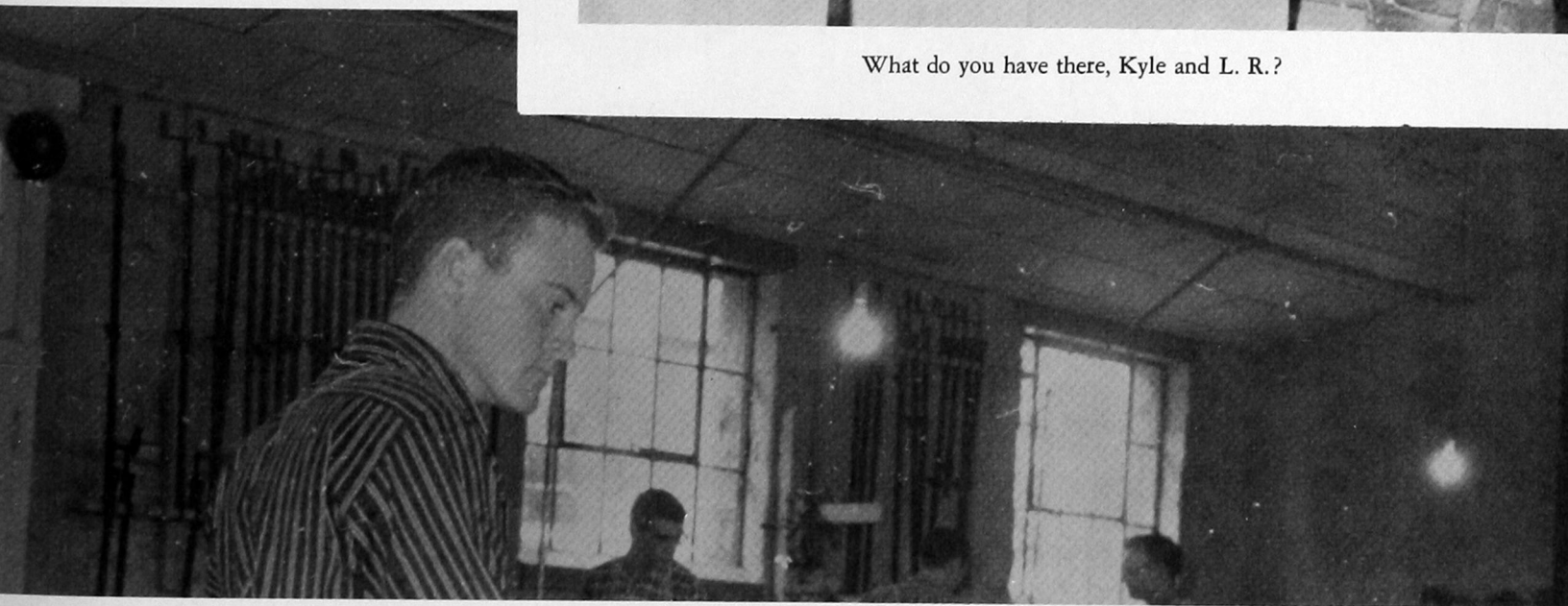

Part of the woodworking class . . . Bernard Killer in foreground



Randall Clark and Lloyd Ray are busy.

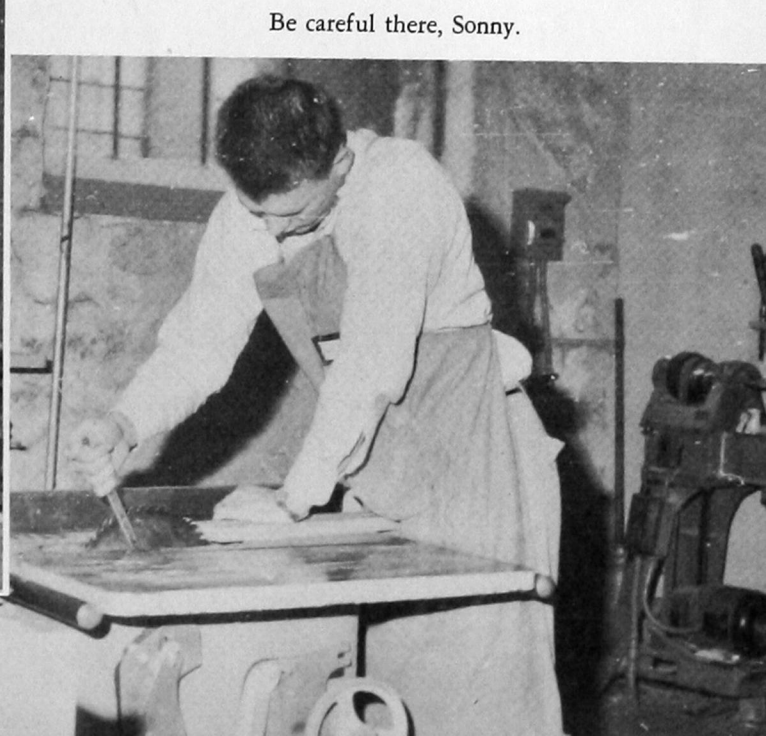

Be careful there, Sonny.





Keith Wiginton  
*President*



Jerry Garrett  
*Vice-President*



Donice Oden  
*Secretary*



Sharon Hooper  
*Methodist Representative*



James Parker  
*Baptist Representative*



Shirley Snyder  
*Federated Representative*

# INTER-CHURCH COUNCIL



This council was organized to supervise the activities of the group of students attending Vespers, the evening worship services held at 6:00 each evening in the Y-Chapel.

This year the council led in the planning of Religious Emphasis Week.

Carl White, representative to Student Senate, not pictured.





Mr. Richard Coy  
*Sponsor*



Mr. Charles Watson  
*Sponsor*

L

A

M

B

D

A

M

U



Miss Mary E. Griffin  
*Sponsor*



Mr. Merle Taff  
*Sponsor*

The name of this club, Lambda Mu, means Music, a universal language. The club was organized in 1950 to provide an opportunity for those interested in music to enjoy and become familiar with the works of the masters. Activities of the club include attending concerts and recitals in Oklahoma City.



*President*  
Charles Mohr  
*Secretary-Treasurer*  
Joiquita DeFrance  
*Social Chairman*  
Bill Kelly  
*Historian*  
Wynona Alexander  
*Reporter*  
Annilee Hughes

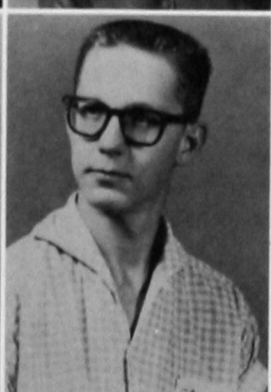

Fred Allen  
Wilda Anderson  
Shella Dickson  
Larry Englehart  
Joan Graft



Georgia Hite  
Dorothy Hook  
Ann Hoover  
Kenneth Prescott  
Elaine Ward



K

I

T

A

W

A

S

A

The Kitawasa Club was organized in the Spring of 1931 as the "Swastika Club," under the supervision of Mrs. Masie Nelson. Its membership consisted of girls who had as their objective parliamentary procedures and debate. The Swastika for "Good Luck" was the club's emblem. In 1942-43 the name of the organization was changed to "Kitawasa." Due to the war with Germany, our emblem was changed to "The Thunderbird." At this time boys were permitted to become members. Kitawasa is now a social and service organization which seeks to further culture and good will among students at Southwestern.



Mrs. Millie Thomas  
*Sponsor*

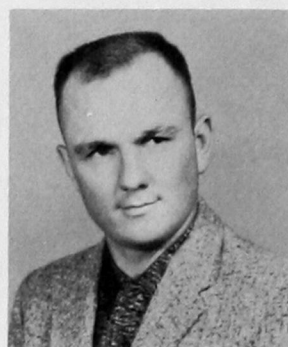

Harland Kelting  
*President*

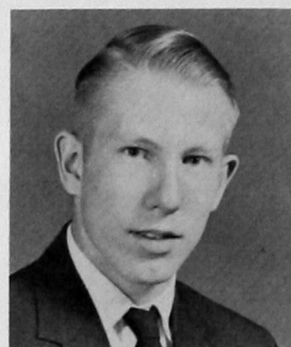

Dennis Maddox  
*Vice-President*



Shirley Snyder  
*Secretary-Treasurer*



Annilee Hughes  
*Reporter*



Claudine Igo  
*Historian*

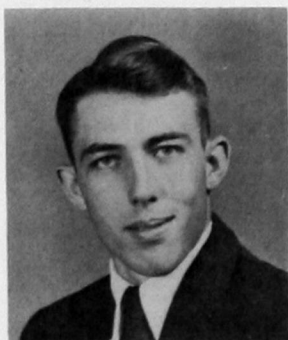

Robert Spangler  
*Parliamentarian*



Wynona Alexander



Vinita Barker



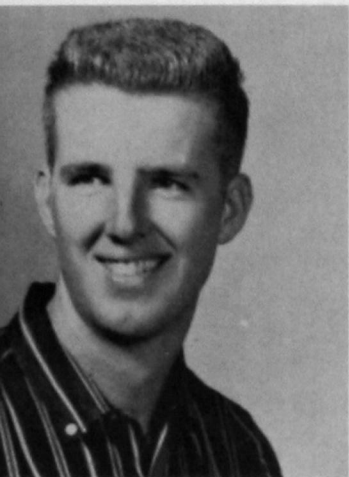

Kenneth Davis

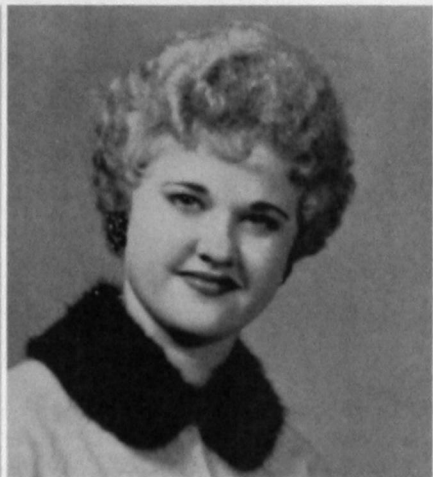

Janice Fannon

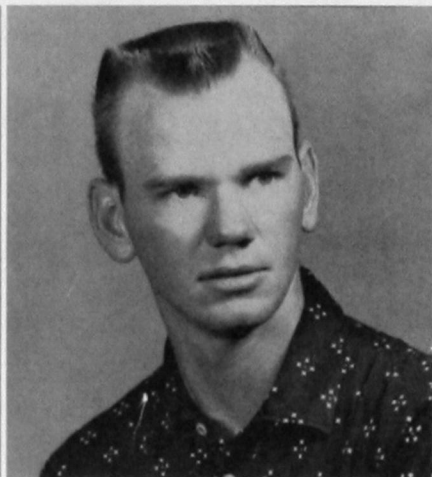

Alvin Funkhouser

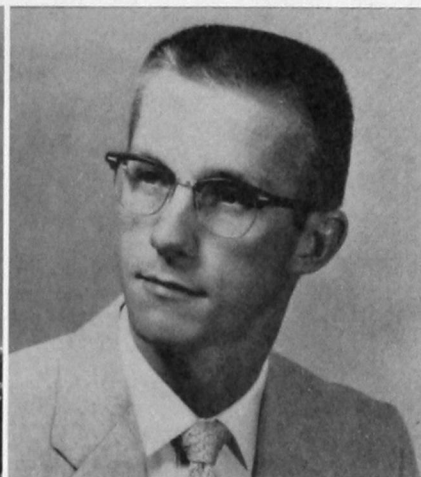

Jerry Garrett



Leona Gunter



Della Jackson



Linda Jones



Vera Joyce



Rhonda Kelting



Corrine Klein



Jeanette McDaniel



Jane Powell



Arletta Smith



Charles Trentham

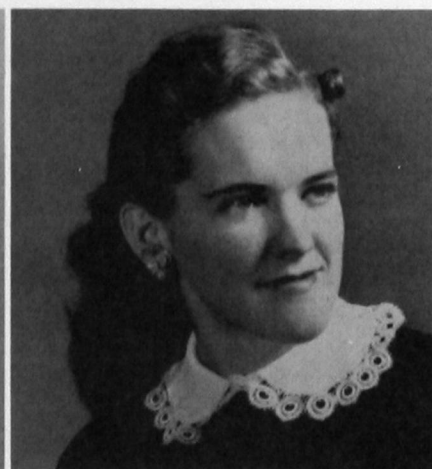

Zelma Young



# MUSIC



FIRST ROW: Kenneth Prescott, Dennis Toews, Fred Allen, Jerry Garrett, Bill Hart, Vernon Blehm. SECOND ROW: Karen Terrel, Oletha Troub, Jeannette Milner, Wanda Echols, Jeanette McDaniel, Ruth Ann Dishman, Barbara Cavness, Joan Graft, Joquita DeFrance. THIRD ROW: Virginia Hale, Elaine Ward, Wynona Alexander, Jane Ann Johnston, Janice Harwell, Jan Grigg, Dolores Sions, Ann Hoover, Georgia Hite, Shella Dickson.

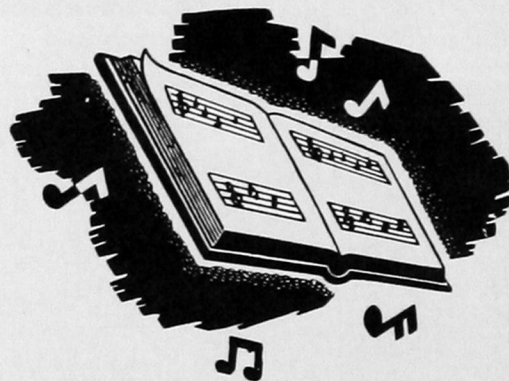

Linda Boyd and Barbara Cavness in a scene from the opera.



A scene from the opera "Amahl and the Night Visitors" produced by the Music Department.



# DEPARTMENT

## THE DISCHORDS

Bill Kelley  
Charles Mohr  
Gary Sandlin  
Kenneth Prescott

*Accompanist*  
Joquita DeFrance



Barbara Cavness  
Lenora Sanders  
Joquita DeFrance

*Accompanist*  
Janice Harwell

## VARSITY FOUR

David Harris  
Dennis Toews  
Orlo Lewis  
Jerry Garrett

*Accompanist*  
Linda Sutton





# SOUTHWESTERN

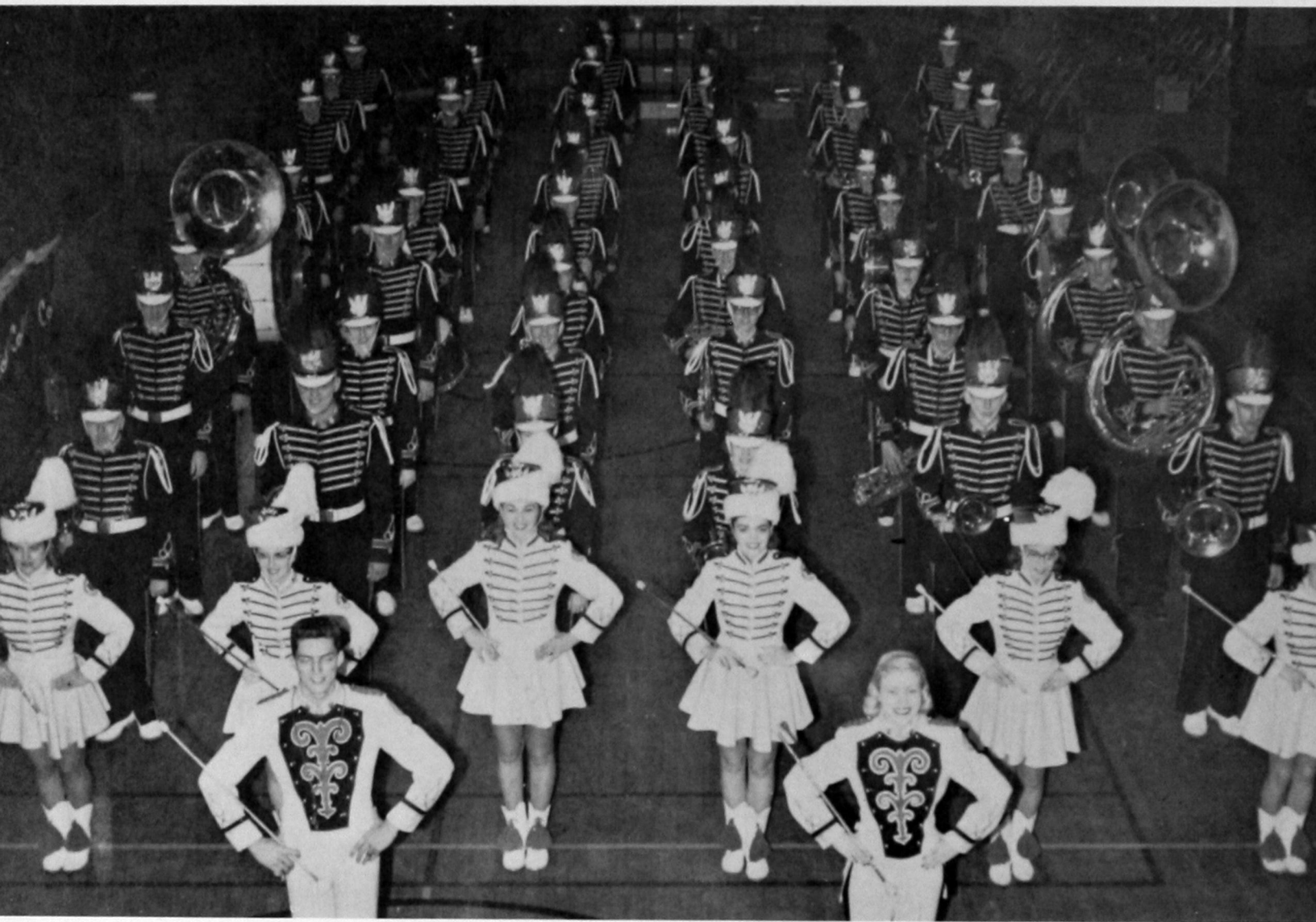

THE MARCHING BAND



THE TWIRLERS: Wooddora Wilson, Janis Gard, Verda Short, Dorothy Hook, Carol Cates.



The Marching Band on the field.



# STATE BAND

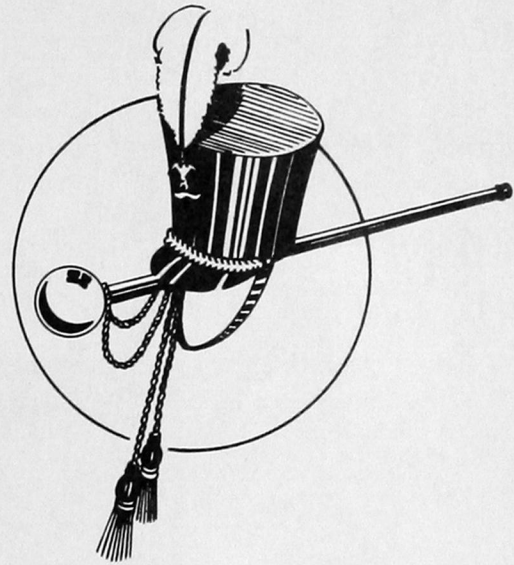

THE DANCE BAND



*Director, Richard Coy*

THE CONCERT BAND







Orin Patton  
*President*



John Martin  
*Vice-President*

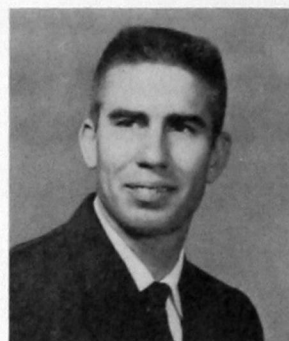

Dudley Savage



Danny Lidia  
*Secretary*



Cecil Reynolds



Joe Pogorelc

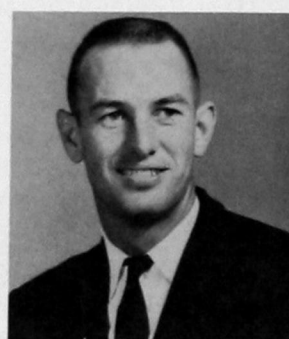

Charles Weeks



Joe Buck



Mike Riley

## "O" CLUB

In 1907, the Southwestern Athletic Club was founded at Southwestern State College. In 1920 the name of the Club was changed to the "O" Club. The purpose of the "O" Club is to promote good fellowship and understanding among the athletes. Membership is limited to male athletes who letter in a major sport at Southwestern.





Harold J. Levescy

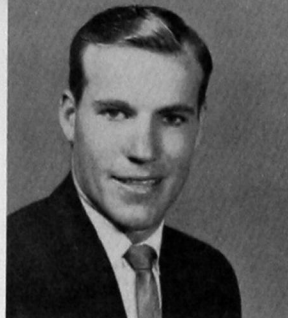

Thomas Slatton



Charles Villines

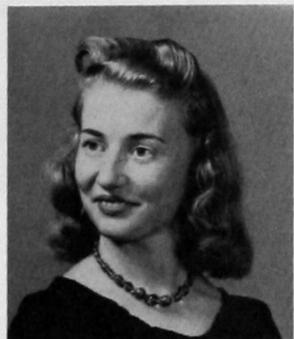

Faye Fowler



Virginia L. Hale



Blanche Kent  
*Secretary-Treasurer*



Miss Mary Rolison  
*Sponsor*



Randal Clark  
*Reporter*



Jeanne Darnell



The Optimist Club has as its purpose the promotion of fellowship and recreational activities that are in keeping with acceptable Christian conduct. Miss Mary Rolison, present sponsor, was a charter member when it was organized in 1957.

O  
P  
T  
I  
M  
I  
S  
T

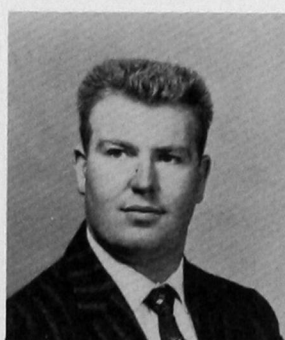

Floyce Pierce  
*President*

C  
L  
U  
B





Bonnie New  
*Vice-President*  
Frank Grieser  
*Second Semester*  
*Vice-President*



Dr. Robert Bailey  
*Sponsor*



Gail Laing  
*Secretary-Treasurer*



Jerry Rippetoe  
*President*



Kay Litsch  
*Reporter*

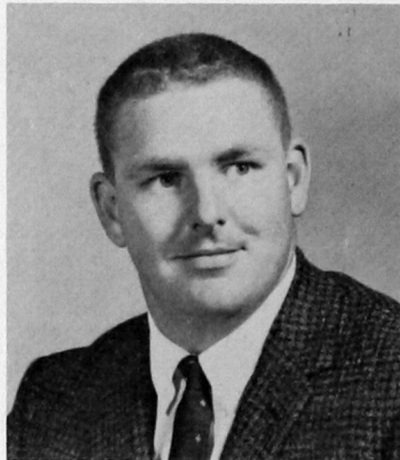

Bob Clark  
*Parliamentarian*



LaJuana Whittington  
*Historian*

The name of this organization has recently been changed from Future Teachers of America to Student National Education Association. It is now a student branch of the NEA.

**SNEA**



MRS.  
FUTURE  
TEACHER  
Edith Yowell

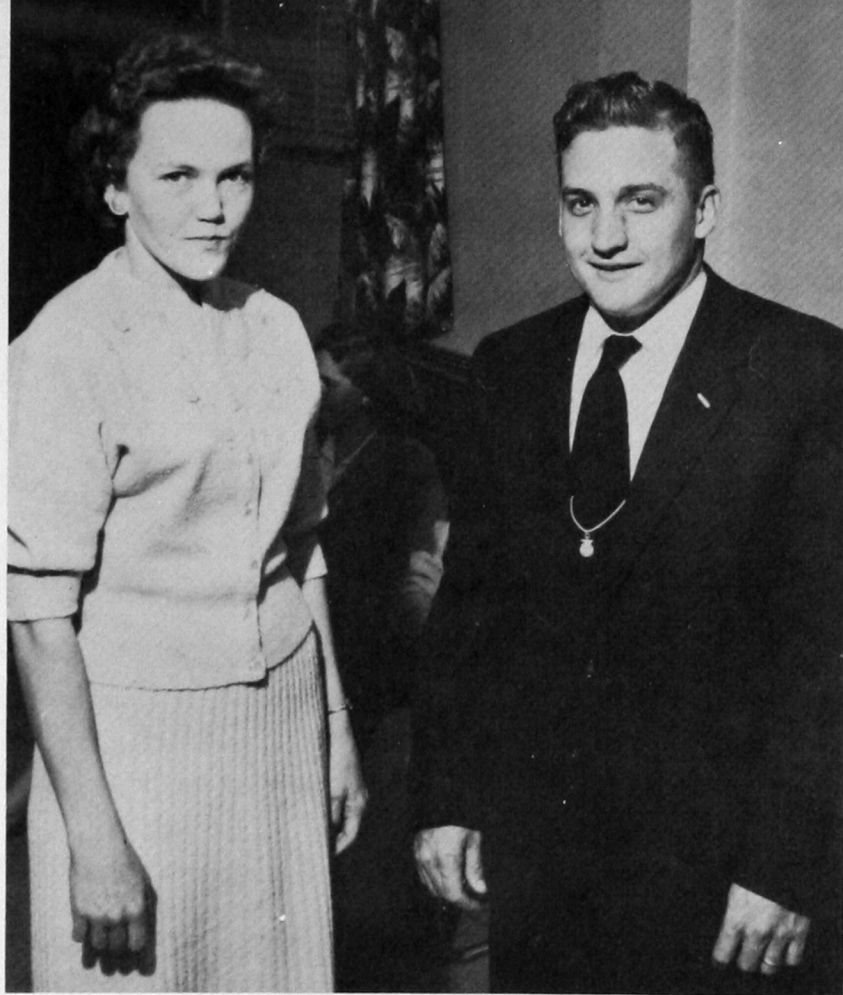

MR.  
FUTURE  
TEACHER  
Frank Grieser

Some future teachers at a SNEA meeting . . .

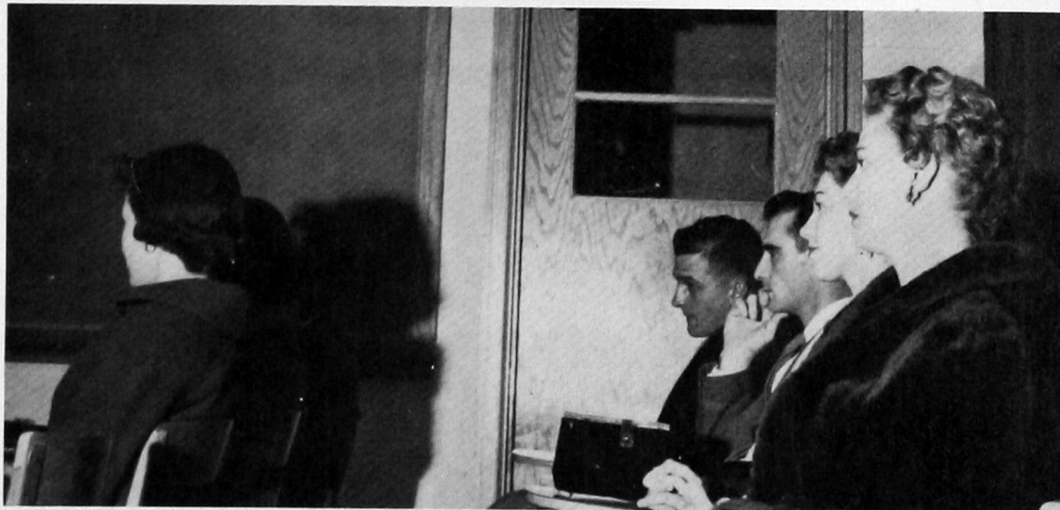

Dr. Glen Snider, Director of Teacher Education at Oklahoma University, was the speaker at the annual banquet.





FIRST ROW: Andy Ryan, Linda Adair, Jane Ann Johnston, Annilee Hughes, Arletta Bauman, Jeanette McDaniel, Bobby Sunderland, Joe Pogorelc. SECOND ROW: Lenora Sanders, Beth Leverett, Yvonne Smith, Rollin Reimer, Weldon Durham, Jeanne Darnell, Kenneth Absher, Garry Sandlin, Charles Mohr, Barbara Johnson. THIRD ROW: Bobby Green, Hoyt Sunderland, Bill Brogden, Lyndon McClure, Clifton Camden.



Masquers was established on SWSC campus to stimulate interest in dramatics. It is open to any student who is interested in furthering his dramatic abilities.



Miss Damarise Kitch  
*Sponsor*



Arletta Bauman  
*Secretary*



Jeanette McDaniel  
*President*



Charles Mohr  
*Vice-President*



# STUDENT DAMES



SEATED: Loretta Bowser, Dorothy Lanham, J. Marie Wilson, Patricia Sandlin, Mary Sykes. STANDING: Linda Senkoff, Mary Willis, Esther Rapp and daughter Margaret, Phyllis Clement, Darla Cox, Patty Sanders, Ruth Trotter, Goldie Cox.



OFFICERS: Publicity Chairman Shirley Howard, Parliamentarian Mary Willis, Vice-President Linda Senkoff, President Dorothy Lanham, Secretary Loretta Bowser.

The Student Dames is an organization open to all married women students and the wives of men students of S.W.S.C. Sponsored by the Faculty Dames, it was organized in May, 1957, to further goodwill and fellowship among student wives and to help promote the welfare of the college as the opportunity arises.





Wilma Newman  
*President*



Janice Byers  
*Secretary*

Y

W

A



Miss Louise Rainbolt  
*Sponsor*



Wynona Alexander   Arletta Bauman   Tany Brown   Ramona Fugate   Janis Gard   Linda Graybill   Joyce Hodge   Betty Hughes



Corene Kirtley   Paula Isch   Pat Lowry   Jeanette Milner   Gaylene Mitchell   Charlene Ochsner   Beverly Parker



Sandra Rosser   Linda Schreiner



The Young Women's Auxiliary is a branch of the Women's Missionary Union of the Baptist Church.

Its primary purpose: "Missions—to put a miss into missions."



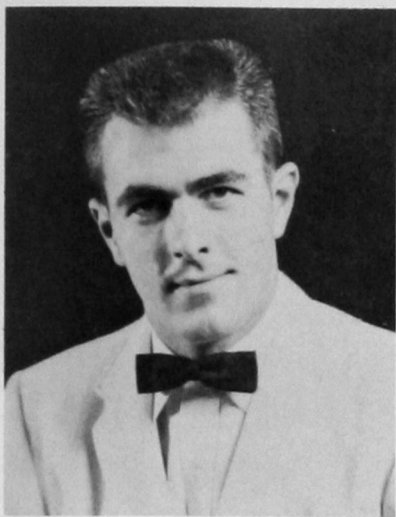

Doug Young  
*President*



Marty Taylor  
*Vice-President*

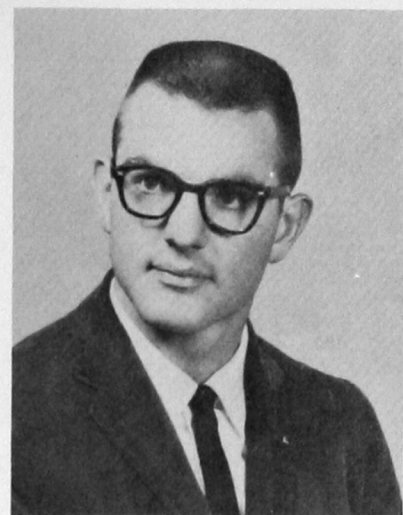

Weldon Durham  
*Secretary*

## INTER-GREEK COUNCIL



Evangeline Greer  
*Representative to Student Senate*

The purpose of the Inter-Greek Council is to promote harmony among the social sororities and fraternities and to lend unity and direction to their activities.

The president of each Greek organization is a member of the council and each organization elects one of their members to also be on the council.

Gene Richardson and Bobby Green are not pictured.



Mrs. Ruby Drinkwater  
*Sponsor*



Phyllis Roof



Beth Young



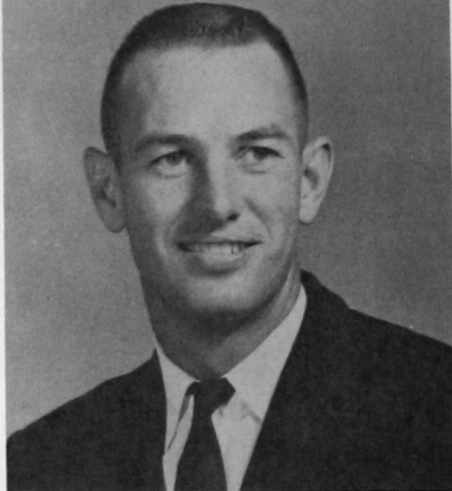

Charles Weeks  
*President*

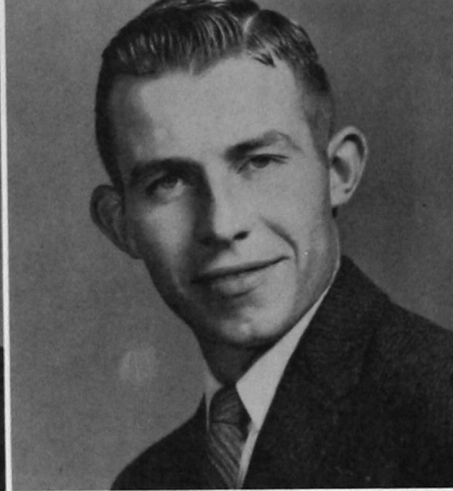

Jerry Kaufman  
*Vice-President*



Barbara Johnson  
*Secretary*

Phyllis Roof  
*State Secretary OISA*



Arnold Boyd

## STUDENT

The Student Senate of SWSC is composed of eighteen members and one sponsor. The three officers are elected by popular vote of the student body, while two members are selected by the various organizations on the campus.

Since the new Memorial Student Center has been completed, the Student Senate has sponsored numerous dances and other social activities with a large degree of success.

Jerry Garrett

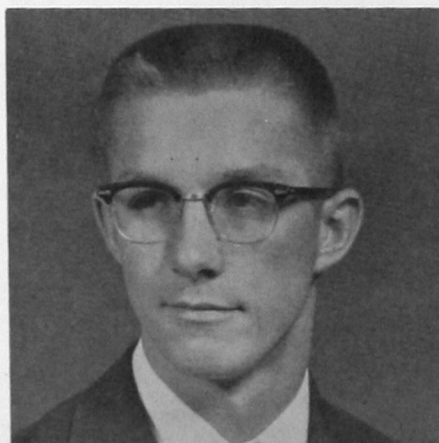

Evangeline Greer



Beth Hein





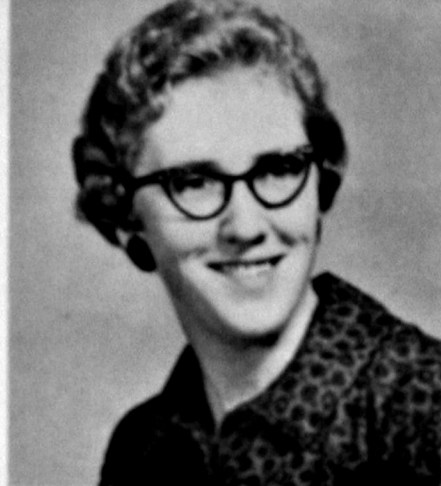

Joe Anna Hibler



Lee Holliday

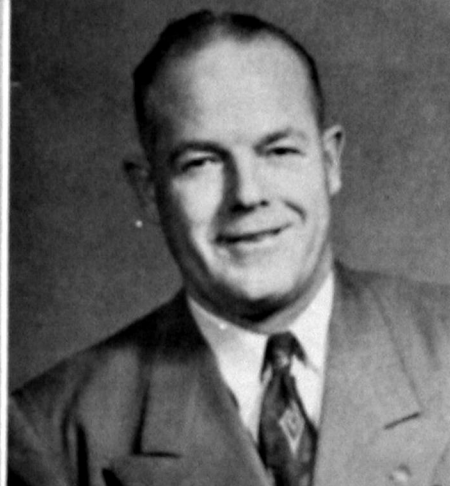

Dr. W. W. Ward  
*Sponsor*

Marty Taylor



## SENATE

The Senate-sponsored school year's activities are highlighted by the Spring All-School Dance which features a big name dance band.

The aims of the Student Senate of Southwestern are to provide for student participation in school government, to establish better understanding between faculty and students, to afford training in citizenship, and to insure a sincere respect for law and order.



Lynn Sherrill

Bill Hubbard

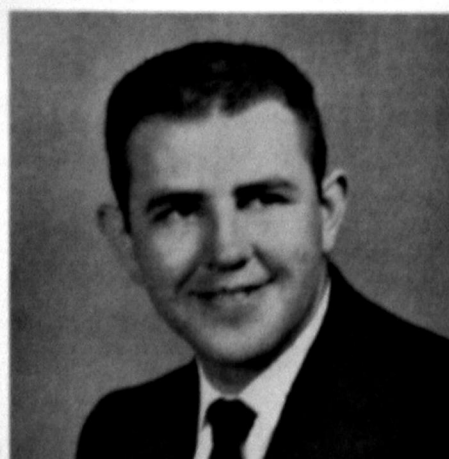

Kay Razook







## PHARMACY WIVES

Pharmacy Wives is an organization formed exclusively for the wives of Pharmacy students. It was organized in 1953 with Mrs. W. D. Strother as the sponsor. This year the Pharmacy Wives Club has become national member of the Students' Wives Organization of the Women's Auxiliary of the American Pharmaceutical Association. They were selected as charter members of the student branch.



SEATED: Secretary Linda Raines, Historian Jean Hill, Treasurer Sue Tappana, Reporter Carolyn Ogle. STANDING: President Phyllis Lackey, Vice-President Mickey Hancock.





Bobby Groves  
President

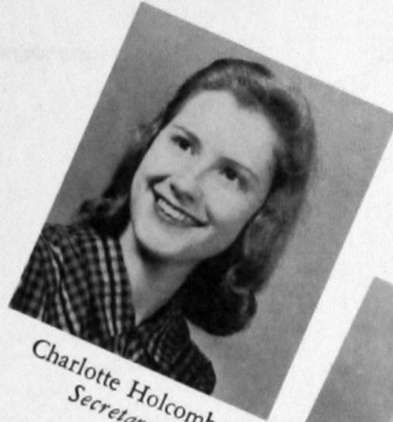

Charlotte Holcomb  
Secretary

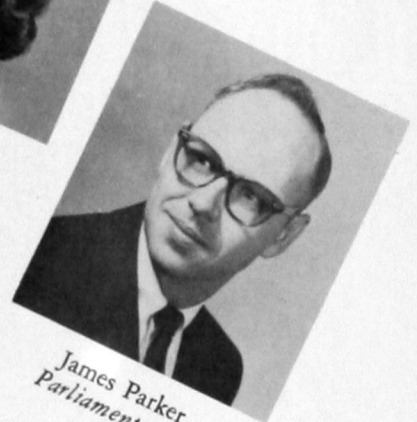

James Parker  
Parliamentarian

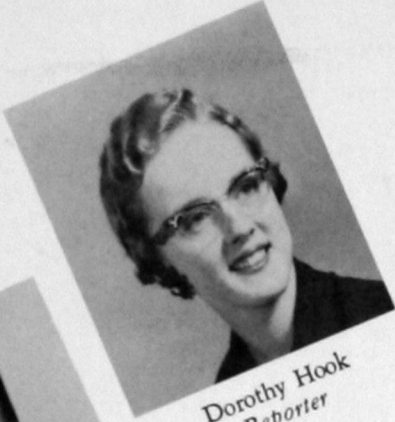

Dorothy Hook  
Reporter

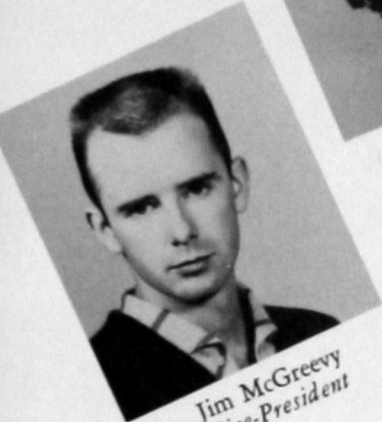

Jim McGreevy  
Vice-President

## MARDI SOIR

The Language Club was organized in 1958 by the students of foreign languages. The main purpose of it is to stimulate interest and friendship among the language students.



Dr. H. C. Koenig  
Sponsor

Pat Bowling  
Larry Englehart  
Glennis Green  
Phyllis Lee

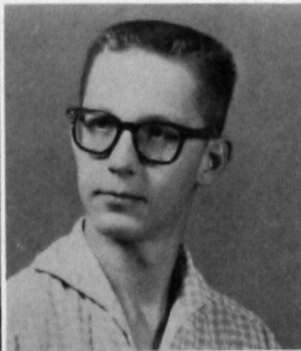

Sue Lewis  
Pat Lowry  
Floyce Pierce  
Wayne Prentice

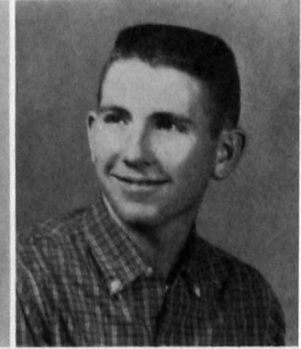
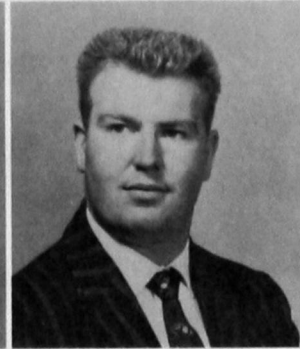

Gerald Reimer  
Mickey Toler  
Dale Wheeler  
Beth Young

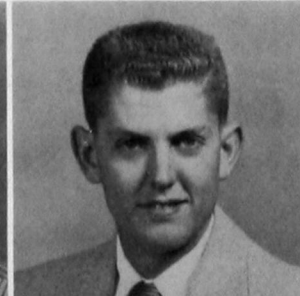
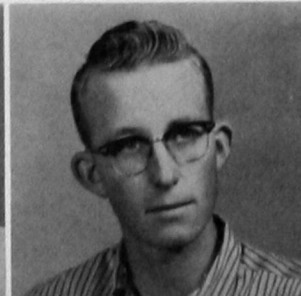
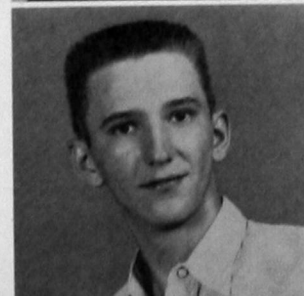



# NEWMAN CLUB

LaVon Shelton  
*President*

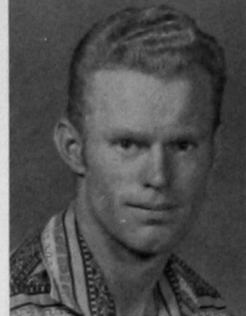

Margaret Schamberger  
*Secretary*  
John Cooper

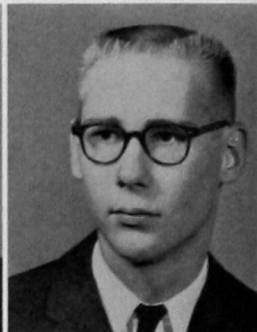

Mr. L. H. Coon  
*Sponsor*  
Dr. H. C. Koenig  
*Sponsor*  
Dr. Earl Reynolds  
*Sponsor*



The Newman Club was founded in 1893 by five medical students at the University of Pennsylvania. The purpose of the club is to deepen the spiritual and enrich the temporal lives of its members through a balanced program of religious, intellectual, and social activities.

Vera Joyce  
Kay Litsch



Jane Pribil  
Glenn Sumrall  
Wendell Wood

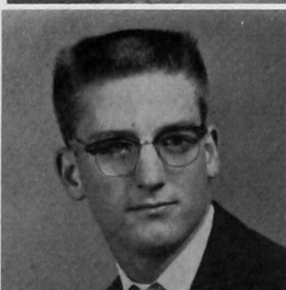



# FUTURE BUSINESS LEADERS OF AMERICA



SEATED IN FRONT: Carolyn Thomason, Dianna Miller, Sue Dunn, Betty Seidel, Linda Schreiner, Carroll Tucker. FIRST ROW: Rex Bond, Bob Douglas, Leonard Black, Jerry Kaufman, Lamar Crall, Bill Bell, Travis Waller, Charles Trentham, Georgia Hite, Mary Ann Snapp, Dorothy Cermak, Dr. W. W. Ward, Sponsor; Mr. Albert Gabriel, Sponsor. STANDING: Joe Pogorelc, Bob Bartlett, Norman Robinson, Lamar Geis, Tommy Phipps, Charlie Phipps, Alvin Ballard.

F.B.L.A. was founded during the Spring semester of the school year 1953-54. The purpose of F.B.L.A. is two-fold: to give business students at Southwestern experience in dealing with local, state, and national problems and to learn the way of operating an organization, the ways of preventing minority controls, the ways of bringing about desirable social, political and economic changes through organizations, and to develop leadership.



SEATED: Georgia Hite, Secretary; Carolyn Thomason, Treasurer; Mary Ann Snapp, Porter; Dr. W. W. Ward, Sponsor; Mr. Albert Gabriel, Sponsor. STANDING: Norman Robinson, President; Travis Waller, Vice-President; Jerry Kaufman, State Vice-President.



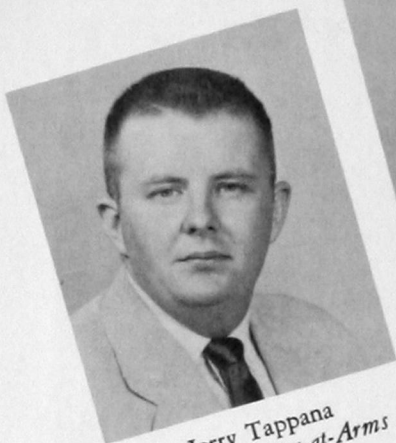

Jerry Tappana  
*Worthy Master-at-Arms*

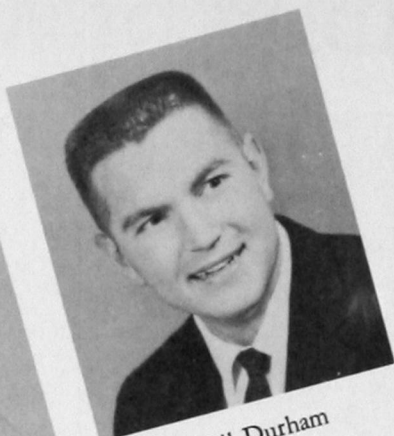

Phil Durham  
*President*



Guthrie Hite  
*Worthy Inner Guard*



James Christian  
*Worthy Prelate*

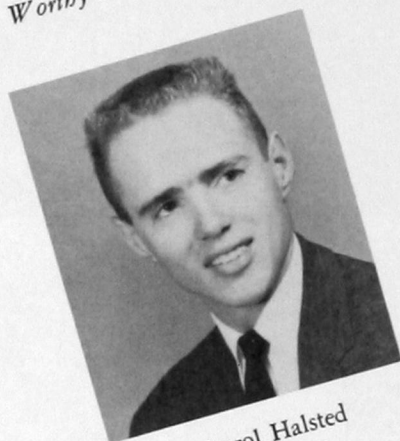

Carrol Halsted  
*Treasurer*



Dub Denny  
*Secretary*

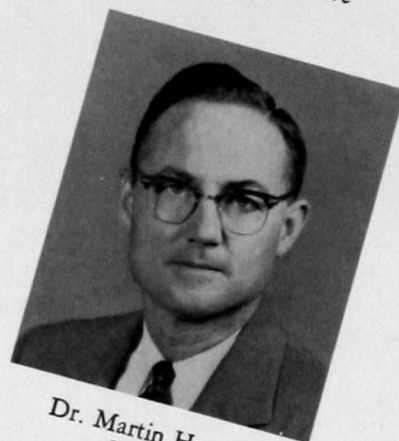

Dr. Martin Hamner  
*Sponsor*

## PHI DELTA CHI

Phi Delta Chi is a professional and social pharmacy fraternity.

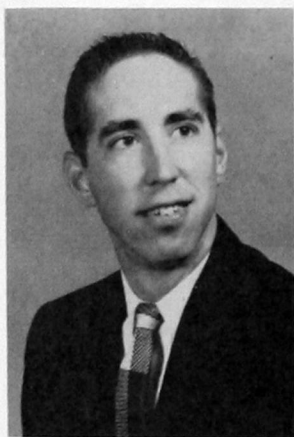

Edward Allen  
James Arney  
Larry Barber  
Orvil Brummett

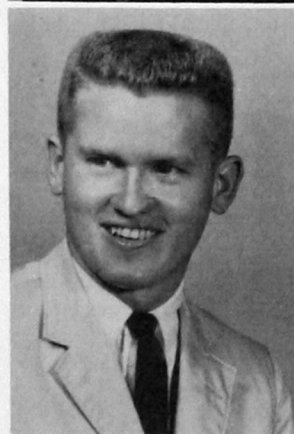

Jerry Bryan  
Eugene Deal  
Bob Dishman  
Don Driscoll



Bill Evans  
Mervyn Hackney  
Lyle Hawkins  
Bill Hill

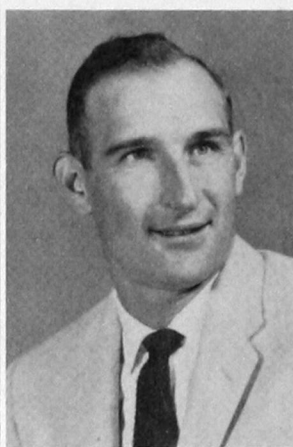
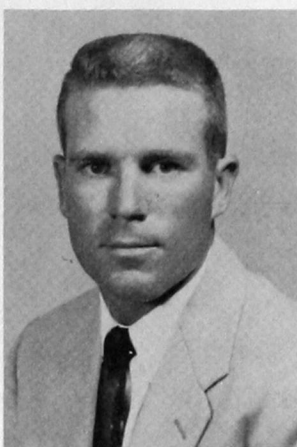

Wayne Mallouf  
Cleber Massey  
Robert Northrup  
Robert Paden

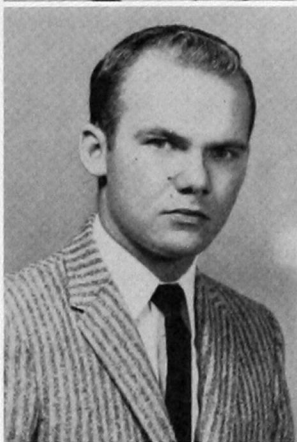

Sandy Parsons  
Jimmy Pieratt  
Jim Robinson  
Glen Rogers

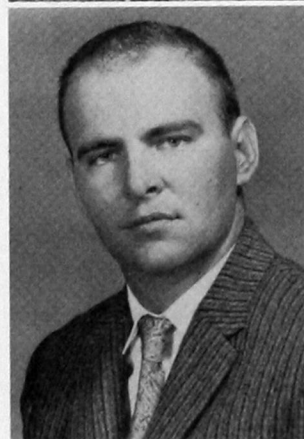

Leonard Schiff  
Wilford Smith  
Jerry Turner  
Charles Villines

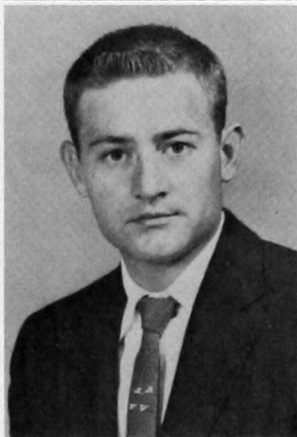
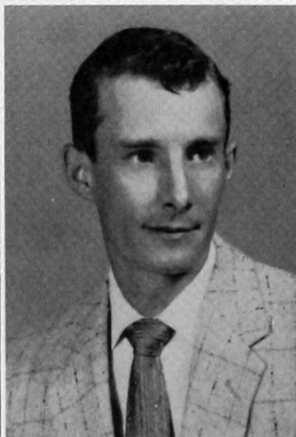
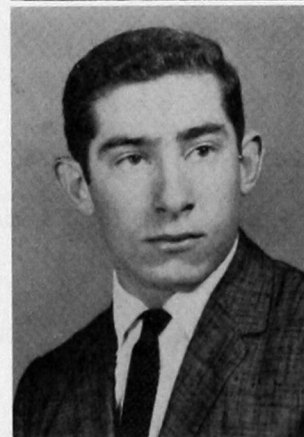

Raymond Wegner  
Billy Wilson  
Dan Woods

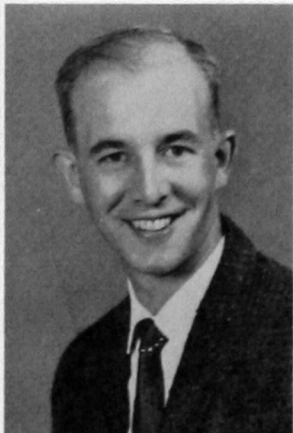
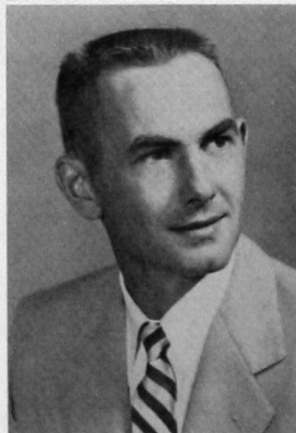



# B E T A B E T A B E T A



Geraldine Buschman

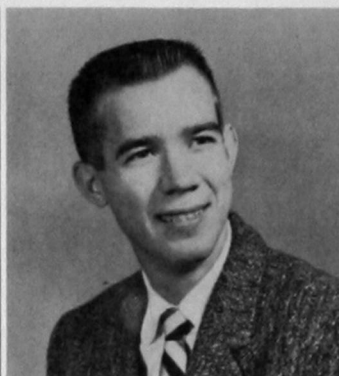

Darwin Cole



Donna Van Duyne



Janis Gard



John Garis



Judy Gorshing



Charlotte Heathcoat



Johnnie Harris

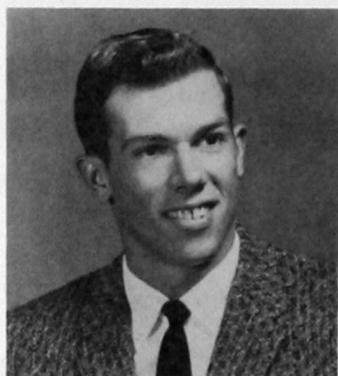

David Northcutt



Carl Robertson



John Shaw



Jerry Stegall

Beta Beta Beta Honorary Biological Fraternity was established on the Southwestern State College campus in 1952 with forty-two charter members.

The purpose of Beta Beta Beta is to stimulate interest and promote scholarship in the biology field. Membership is limited to students whose field of study is in biological sciences.



Rooky Williams  
*President*



Kay Razook  
*Secretary*



Evangeline Greer  
*Treasurer*

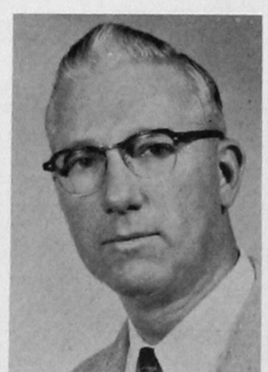

Dr. F. W. Allen  
*Sponsor*



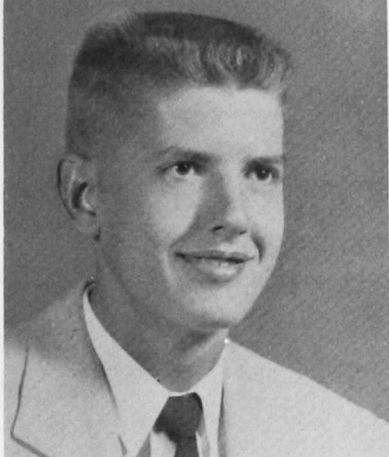

Dean Wheeler  
*President*

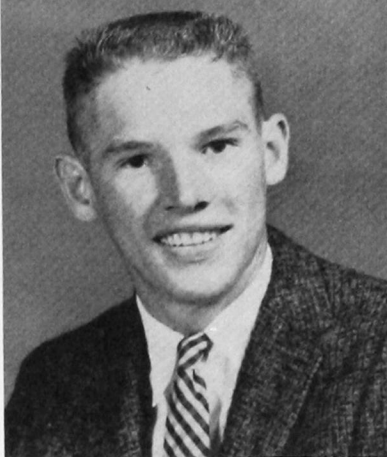

Jerry Weichel  
*Vice-President*



Rooky James Williams  
*Secretary*



Mr. Perry Jones  
*Sponsor*

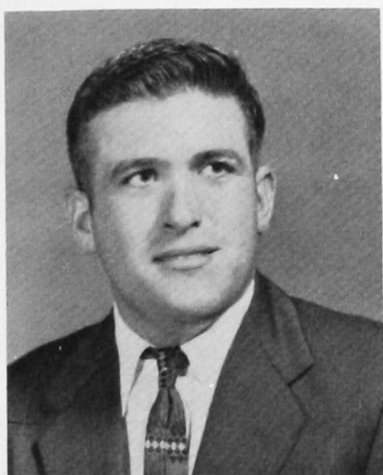

Bill Bennet

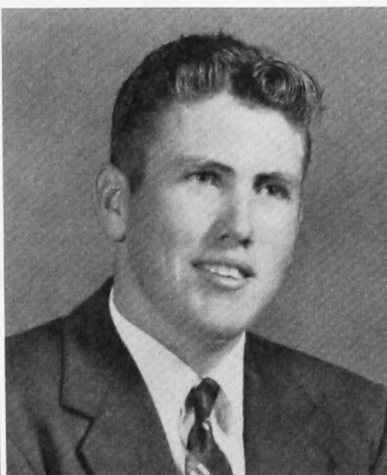

Kenneth Bennett

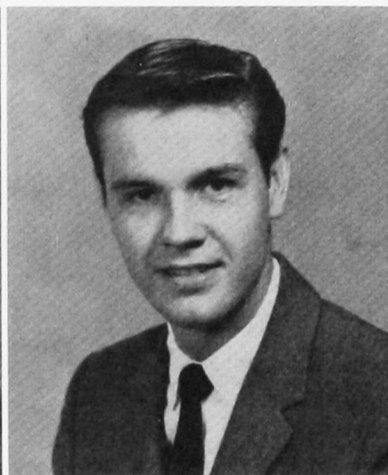

Donald Brown

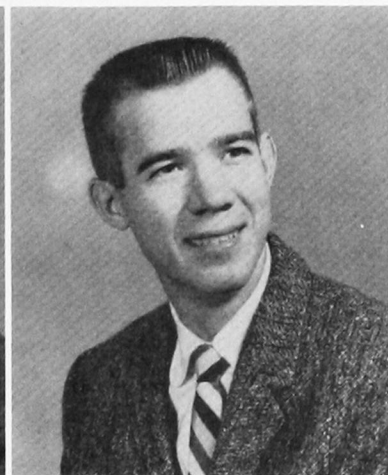

Darwin Cole

## PHYSICS CLUB

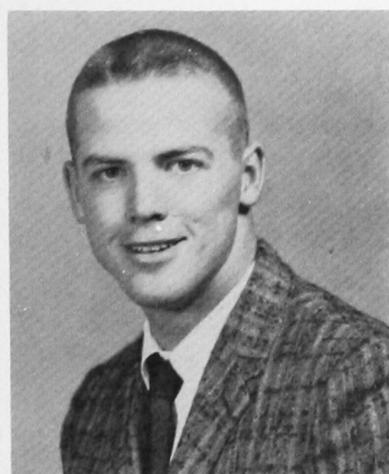

Ronald DeSpain

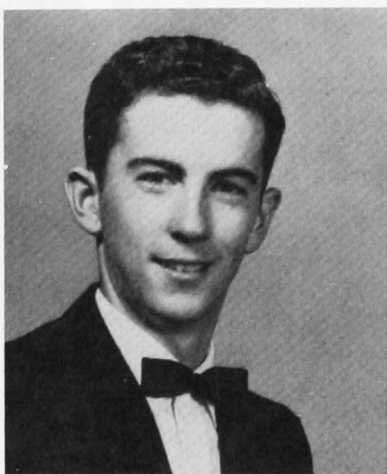

Edward Fee

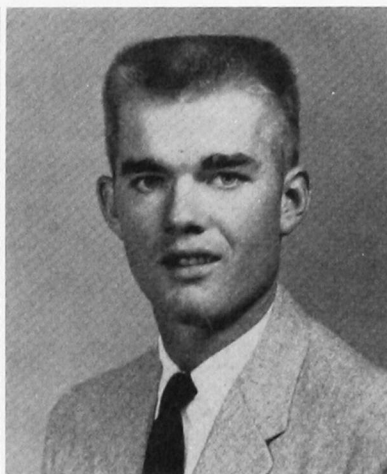

Howard Hughes

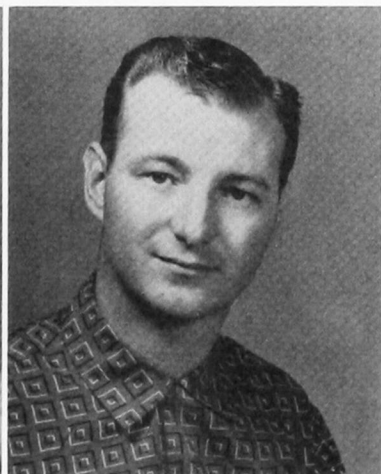

Jack King

Verlin Koper

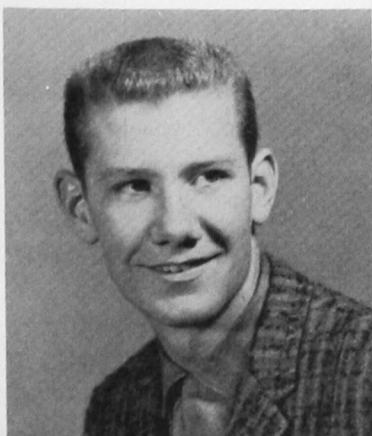

Rick Sumrall

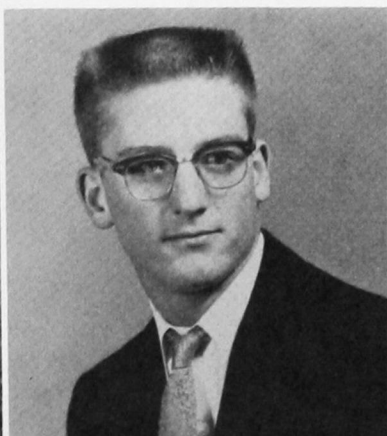

Wendell Wood

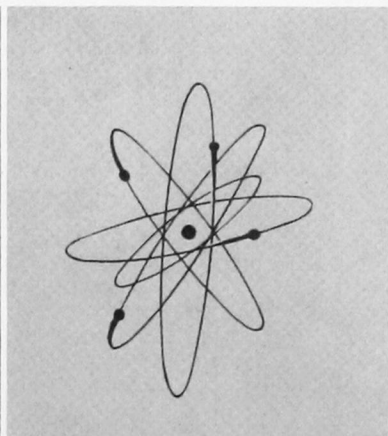
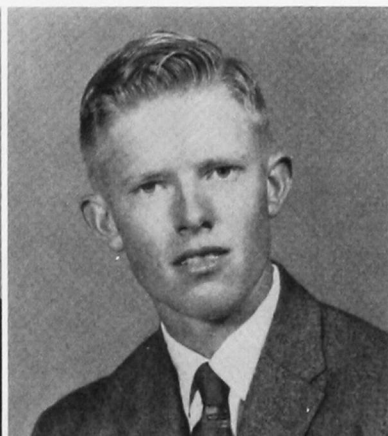



# SOUTHWESTERN STAFF

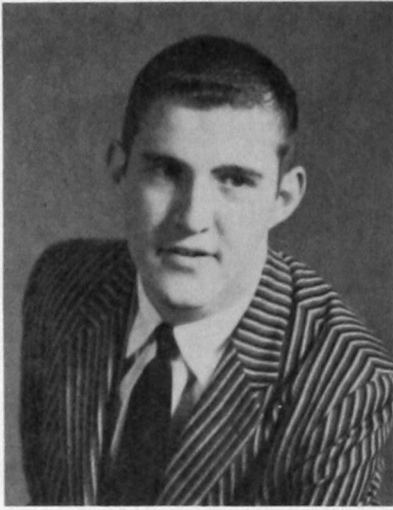

Bobby Wayne Green  
*Editor*



Bob Hays



Beth Morris



Lee Holliday



Sue Levick



Pat Riley



Lew Sarchet



Jack Shannon



Judy Uhles



*Sponsor*, Walter Crouch



ALPHA  
PSI

OMEGA



Alpha Psi Omega is a national honorary dramatic fraternity. It serves to give recognition to those doing a high standard of work in dramatics and to provide a wider fellowship among the colleges and universities of the United States and Canada for those whose chief interest is the college theatre.



LEFT TO RIGHT: Miss Damarise C. Kitch, Sponsor; Sheila Mouse, Pat Senn, Business Manager; Annilee Hughes, Cast Director; Bobby W. Green, Jeanette McDaniel, Barbara Johnson, Stage Manager; Charles Mohr, Arletta Bauman (not pictured).





FIRST ROW: Judith Jackson, Sharon Hooper, Dwight Meeks, Dorothy Hook. SECOND ROW: Dorothy Cermak, Geraldine Buschman, Joe Buschman, Dub Denny, James Doyle. THIRD ROW: Judith Thompson, Lee Holliday, Joan Graft, Jerry Garrett. FOURTH ROW: Meredith Metcalf, Bill Cunningham, Sue Duvall, Jerry Murray. FIFTH ROW: Walter Crouch, Jr., Kay Ward, Donice Oden, Joe Anna Hibler, Bob Hays. SIXTH ROW: Herbert Hamburger, David Heathcoat, Don Buschman, Lois Likes, Sponsor.

Wesley Foundation is an organization sponsored by the Methodist Church in the interest of all Methodist and Methodist preference students attending Southwestern. Many opportunities for religious growth, leadership, and entertainment are to be had through the several divisions of this organization.



# WESLEY FOUNDATION



# DEBATE SQUAD

*Junior Team*

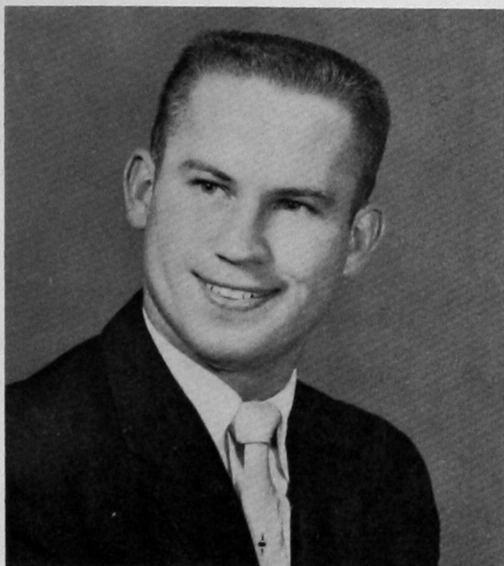

Hoyt Sunderland

*Senior Team*



Bobby Sunderland



Bill Brogden

John Burns  
(not pictured)  
*Winner of Mabry Forensic Award*

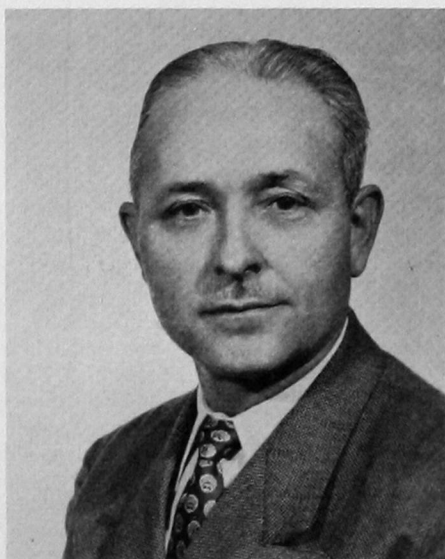

Mr. Cedric Crink  
*Coach*





Barbara Johnson  
*President*

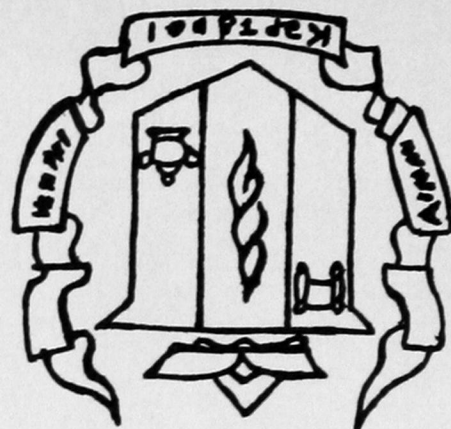

Kay Litsch  
*First Vice-President*  
Nancy Brown  
*Second Vice-President*



Arletta Bauman  
*Corresponding Secretary*  
Beth Morris  
*Recording Secretary*

# DELTA



Beth Young  
*Scholarship Chairman*  
Evangeline Green  
*Treasurer*  
Linda Adair



Judy Brady  
Geraldine Buck  
Billie Cooper  
Joan Gentry

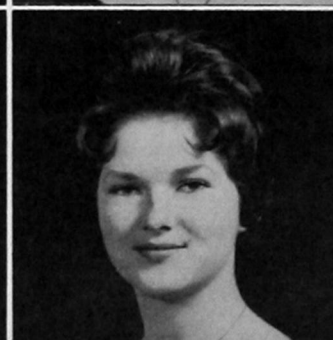
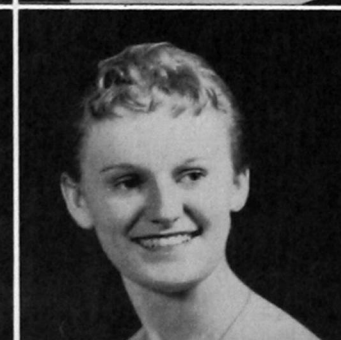
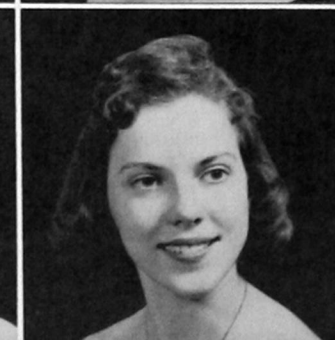

Doris Glover  
Karen Godwin  
Karne Goss  
Vivian Gregory



Delta Zeta, national sorority, was founded at Miami University, Oxford, Ohio, on October 24, 1902, for the purpose of promoting friendship among women of college age and graduates. Epsilon Lambda was established on the Southwestern State College campus in 1956.

This chapter began its social activities with the Rush parties and a breakfast for the new pledge class. Miss Mabel Owen and Mrs. June Duncan are the sponsors.

Miss Mabel Owen  
*Sponsor*



Janice Grigg  
Janice Harwell

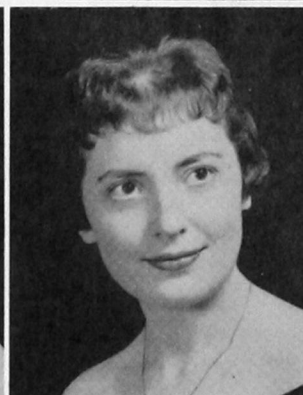

Georgia Hite  
Jane Ann Johnston



Peggy Jones  
Shirley Martin  
Meredith Metcalf



Jeanette Nippert  
Myra Rogers  
Belva Ross  
Corina Shipley



Samye Steward  
Sandra Taylor  
Karen Terrel  
Janice Whetzal

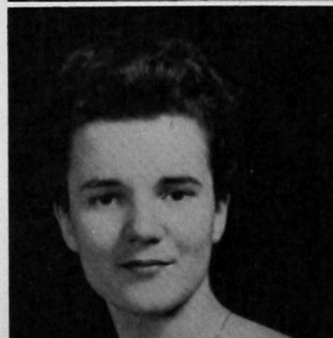

ZETA



Tri-J is the oldest social sorority on the campus. The purpose of Tri-J is not only to enjoy the social benefits of friendly college associations but also to promote sisterhood among girls of good personality, good character and high ideals. Girls are invited to join by unanimous bid.

Janell Gatlin



Judy Gorshing  
Pometa Hale



# TRI-J

Evelyn Heffel  
Donna Johnson  
Ann Kendall



Mary Laughlin  
Sue Levick  
Sally Lowry  
Joye Martin



Joyce McGuire  
Donice Oden  
Phyllis Roof  
Edna Schiff  
Pat Senn



Trisha Sherrill  
Verda Short  
Carolyn Toles  
Kay Ward  
Kay Weast







Marty Taylor  
*President*  
Kay Razook  
*Vice-President*  
Carolyn Verhines  
*Treasurer*  
Mary Lynn Weiters  
*Corresponding Secretary*  
Miss Mary E. Griffin  
*Sponsor*



Anita Ream  
*Scholarship Chairman*  
Sondra Tune  
*Parliamentarian*  
Lynda Templeton  
*Historian*  
Helen Laird  
*Song Leader*



Nelda Allen  
Mryna Berry  
Sandra Buchanan



Carol Cates  
Barbara Cavness



Pat Deevers  
Carolyn Evans



Ramona Fugate  
Janis Gard

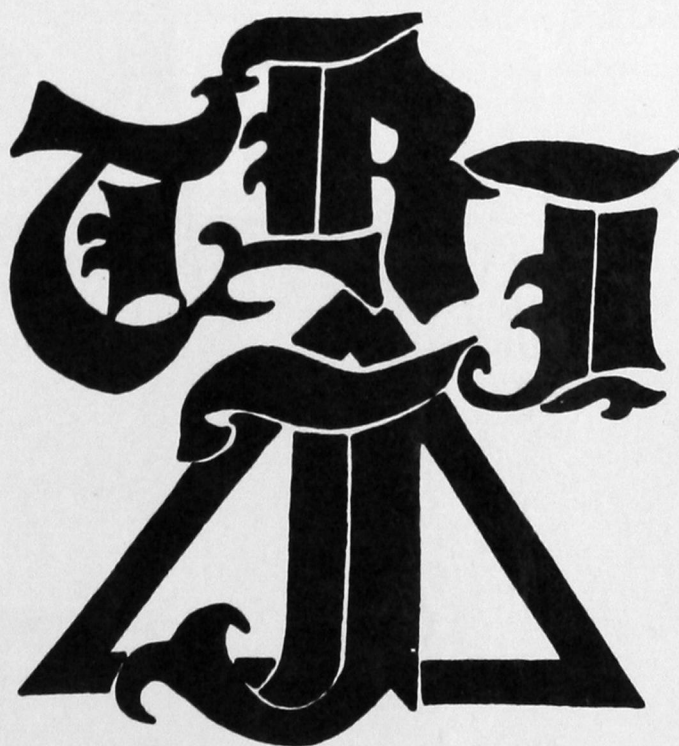



# TAU KAPPA EPSILON



Clarence Bradley  
*Vice-President*

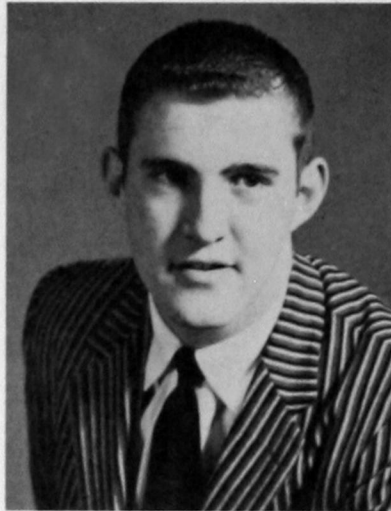

Bob W. Green  
*President*



Eldon Boatman  
*Secretary*

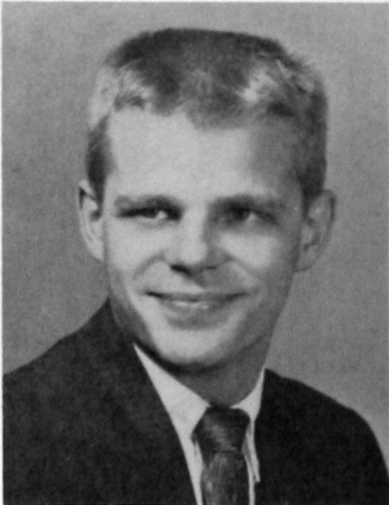

Lew Sarchet  
*Treasurer*

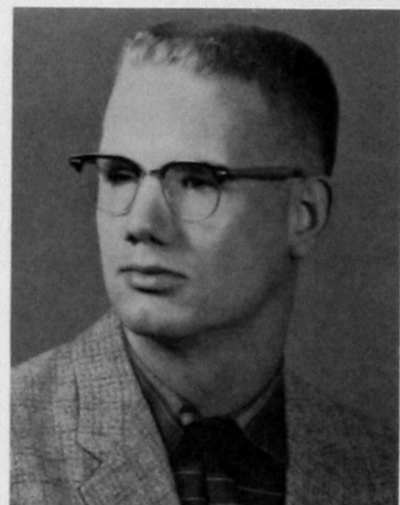

Carl Riley  
*Historian*

Southwestern's Epsilon Eta chapter of Tau Kappa Epsilon was installed on the campus May 5, 1956.

Our chapter believes in giving each member all bene-

fits of fraternal spirit without sacrificing his individuality. Our limited membership is from unanimous bid only.

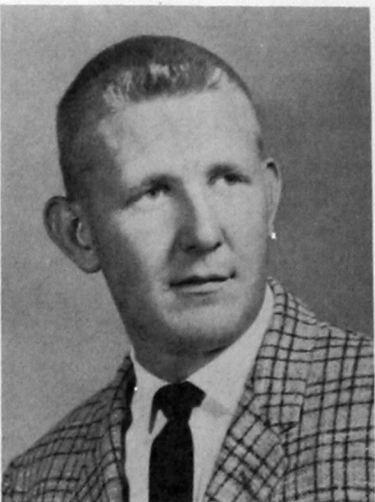

Danny Wedding  
*Pledge Trainer*

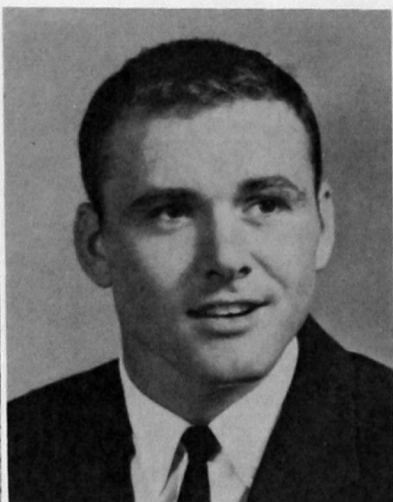

Joe Buck  
*Chaplain*



Ronald Cates  
*Sergeant-at-Arms*

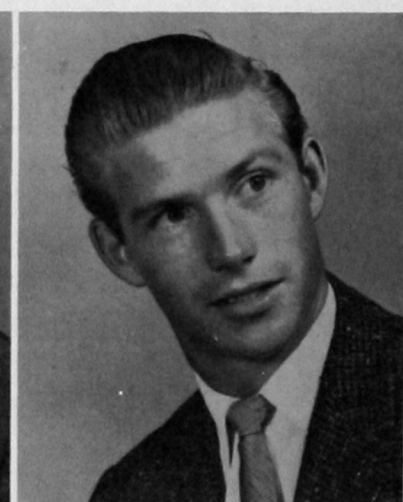

Fred Allen, Jr.





Jerry Beavin

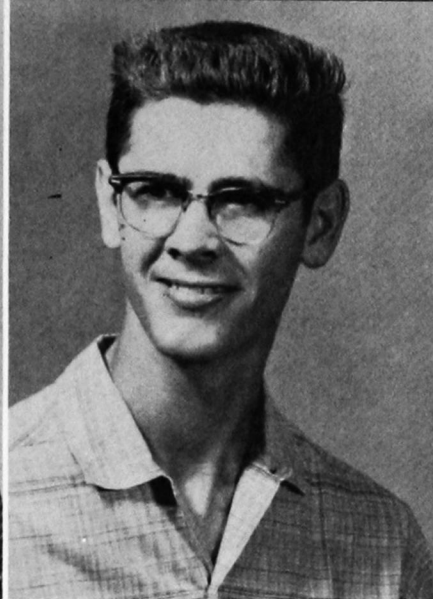

Harold Conrad

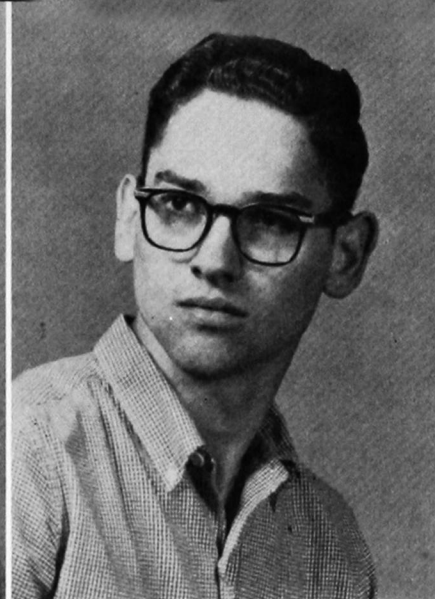

James Doyle



Weldon Durham



Larry Engelhart

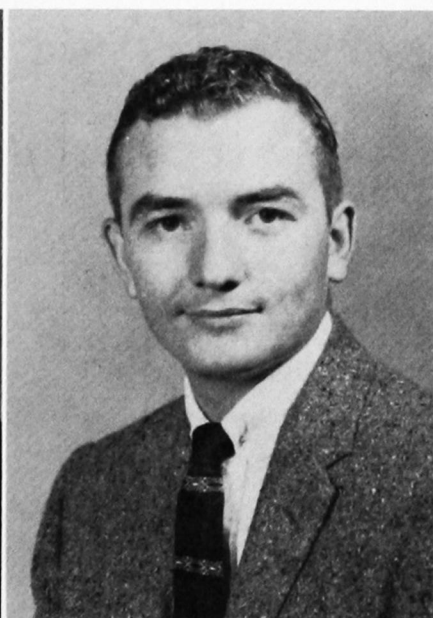

Tom Garrett

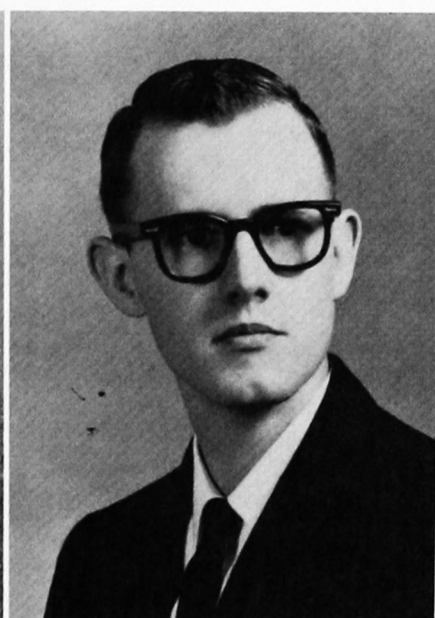

Bob Goodloe

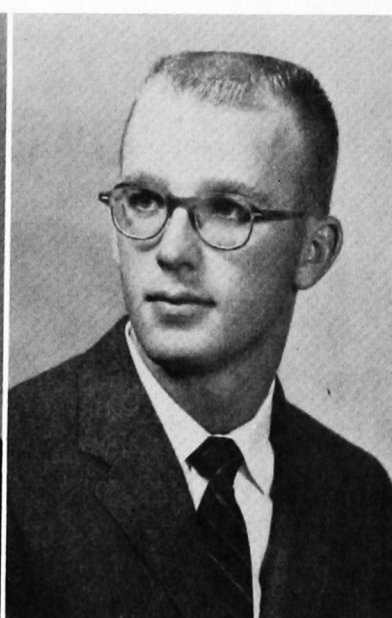

Jim Males



Clifford Meece

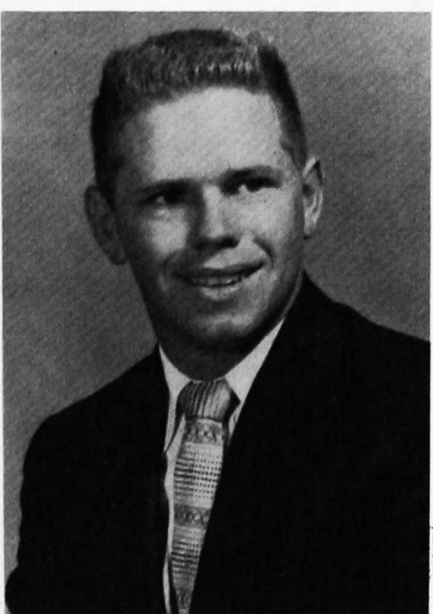

Lynn McClung

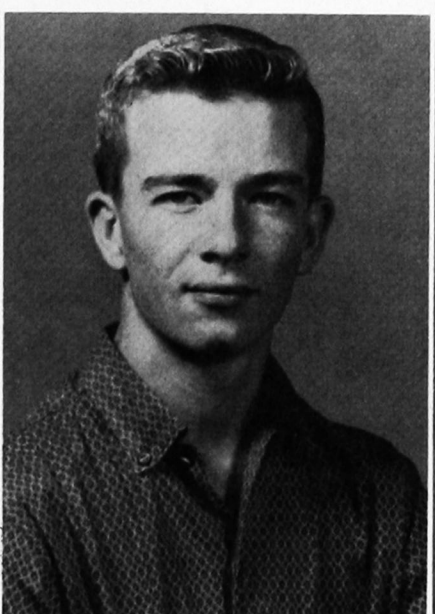

Carl Reed



Rollin Reimer





Doug Young  
*President*



Jack Snavelly  
*Vice-President*



Joe Pogorelc  
*Secretary*



Ray Doherty  
*Treasurer*



Lynn Sherrill  
*Sergeant-at-Arms*

We of Beta Tau Beta, the oldest fraternal organization on the Southwestern campus, strive to provide an organization worthy of the interests and ideals of the college man. Through our high standards of leadership, scholarship and brotherhood, we have grown from eight members in 1946 to over 50 active members and an Alumni Association of 175. Through this type of organization we feel that we have contributed to Southwestern's name of today.



Mr. Albert Gabriel  
*Sponsor*

## BETA TAU BETA



Jerry Allen

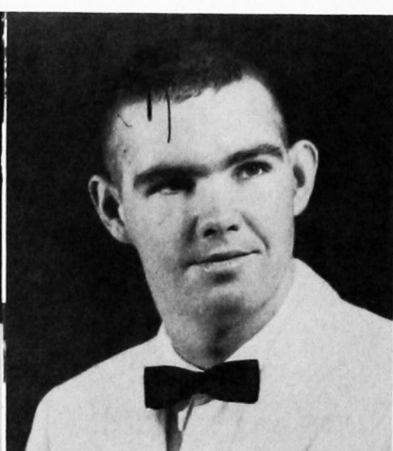

Duane Barker

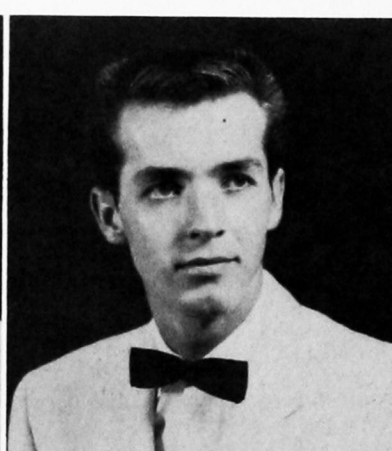

Ed Caldwell

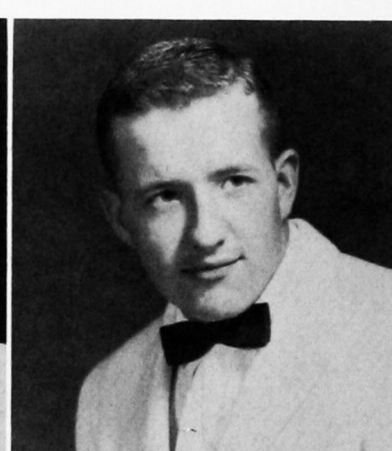

W. H. Crouch





Phil Garrison

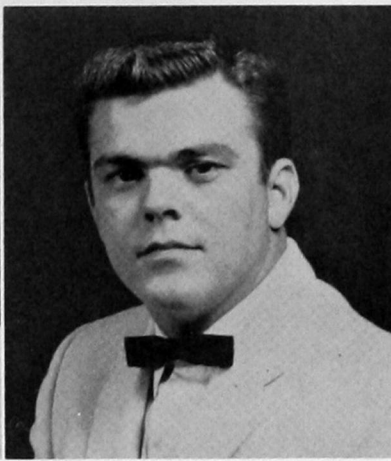

Archie Hale



Waldo Hale

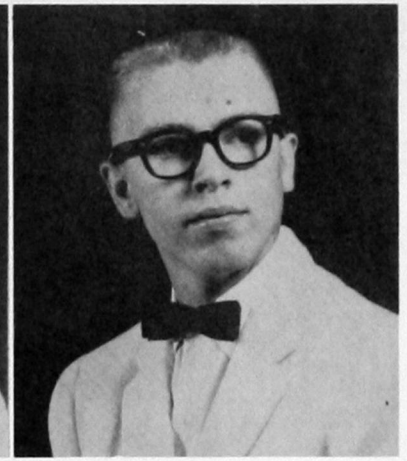

Bob Hays



Joe Litsch



Paul Massad



Tom Morgan



Don Mountain

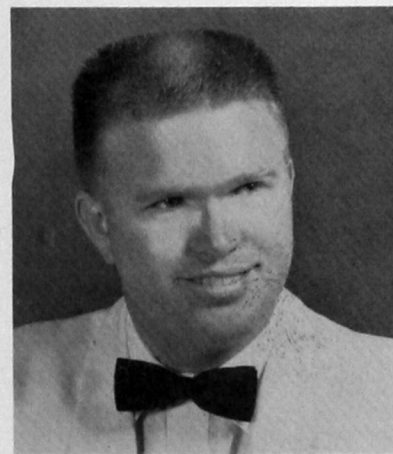

Joe Parrott

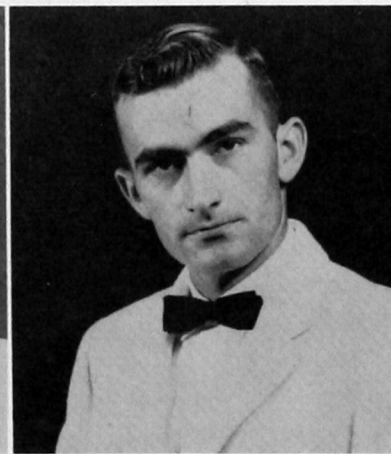

Jim Patterson



Ed Sokolosky

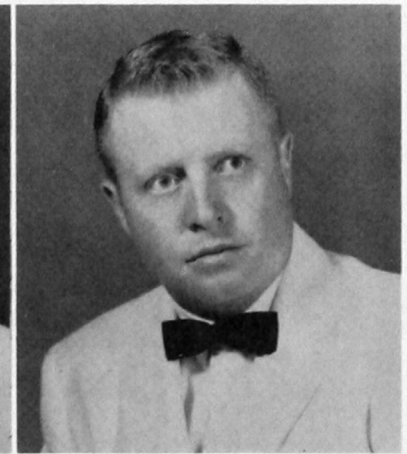

John Whetzal



Bob Wilson







## CAMPUS



## LIFE AT

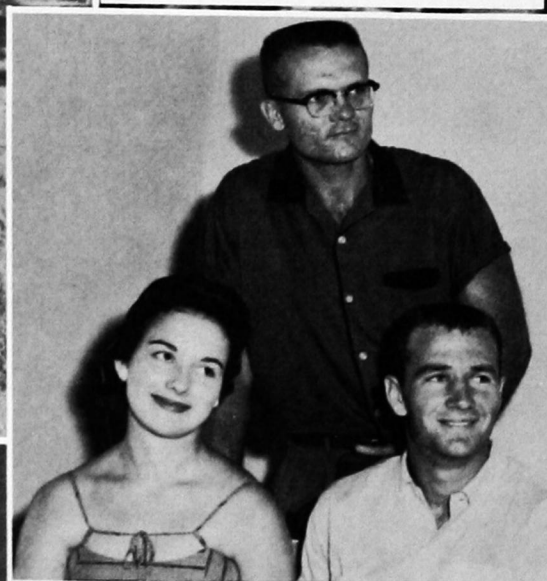

## S.W.S.C.

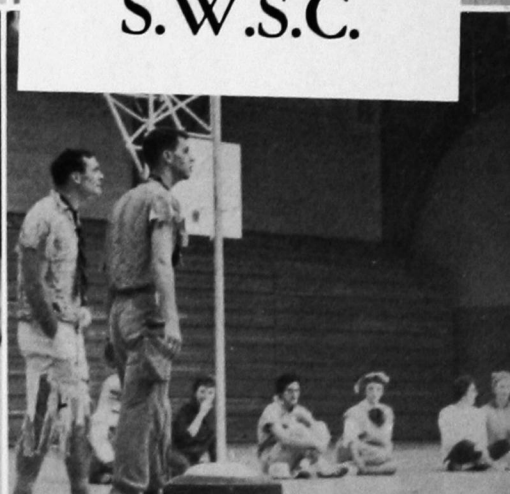
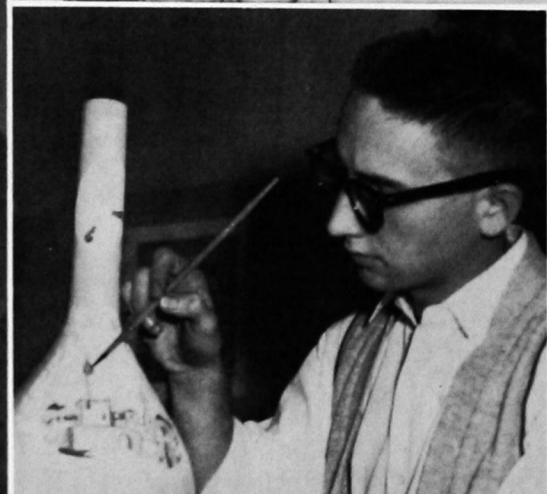







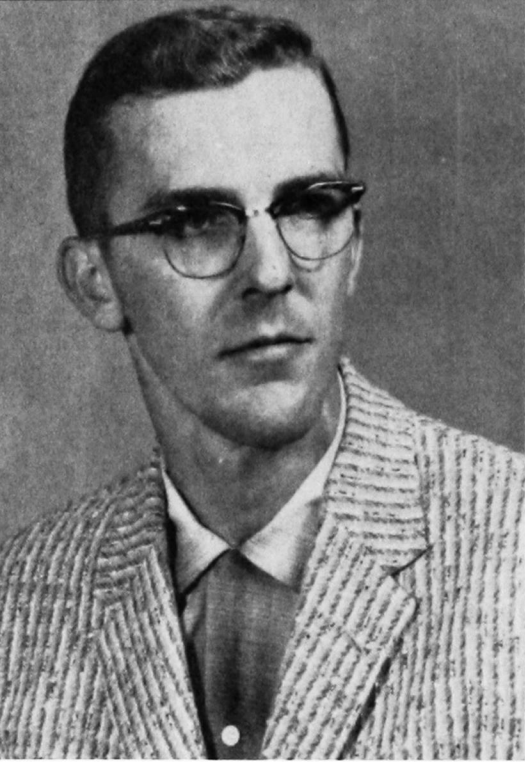

Leonard Black



Joe Buck

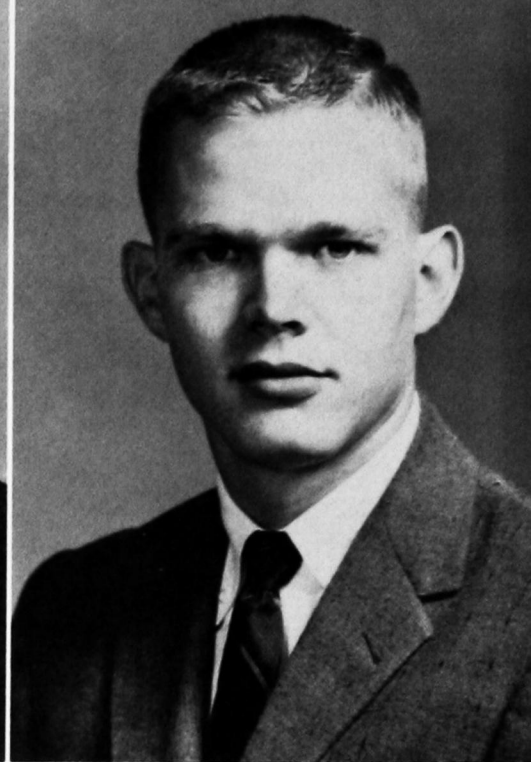

Bob Butler

## WHO'S WHO

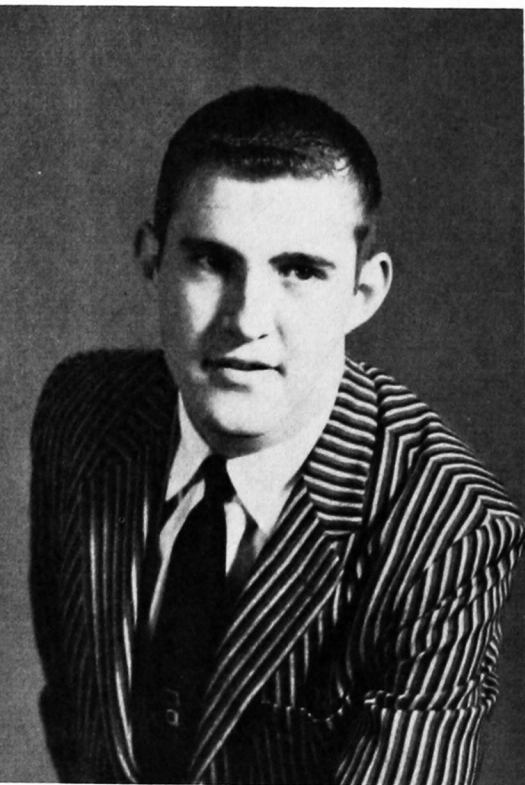

Bobby Green



Annilee Hughes



Donna Johnson



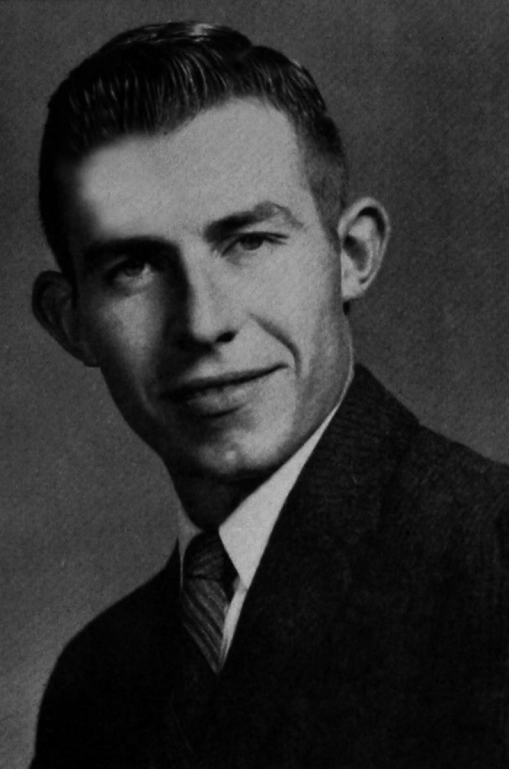

Jerry Kaufman

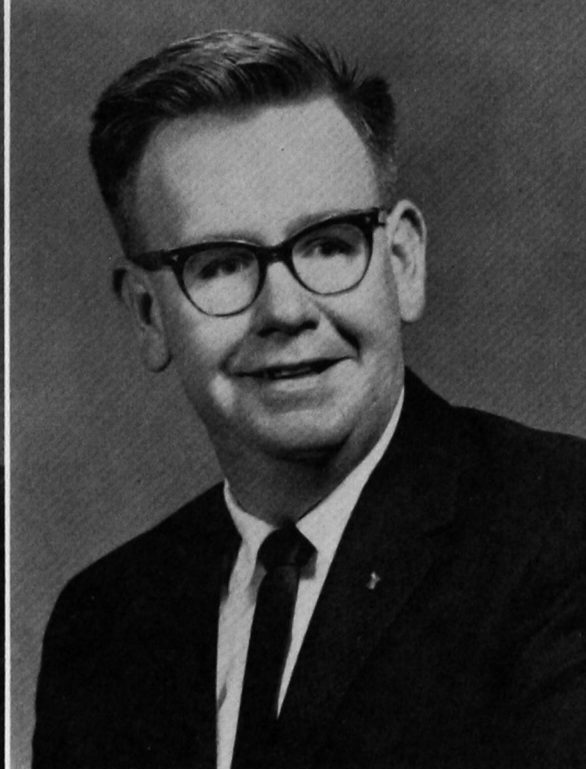

Clifford Meece

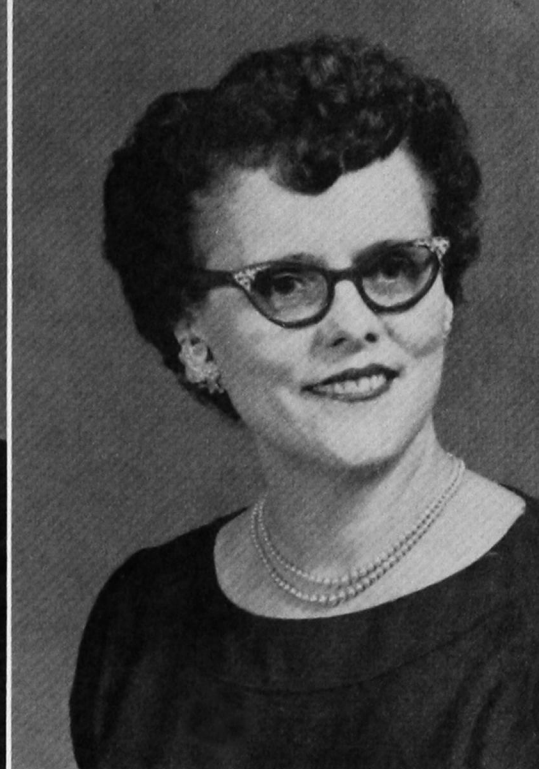

Gwen Mote

## IN AMERICAN



Bonnie New

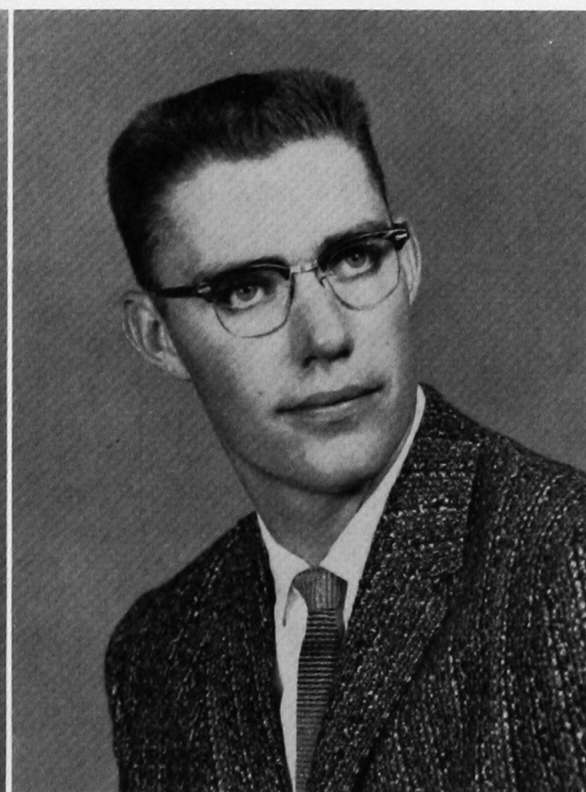

Orin Patton

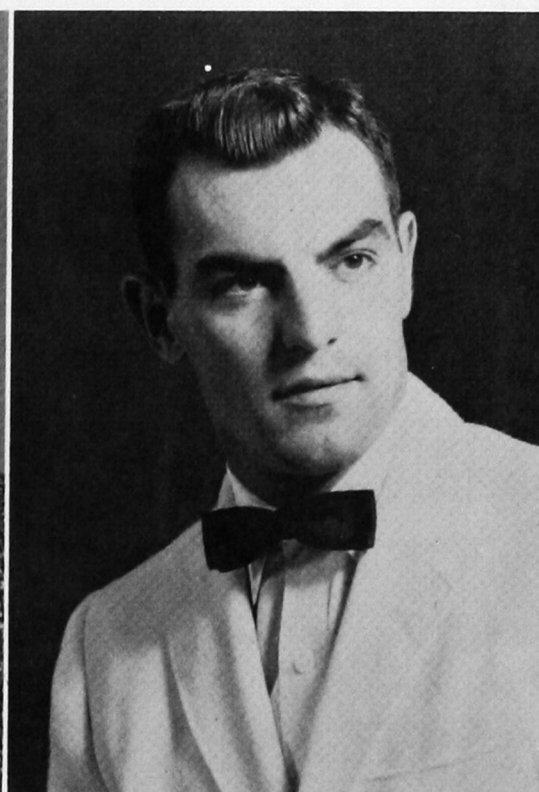

Joe Pogorelc





Kay Razook

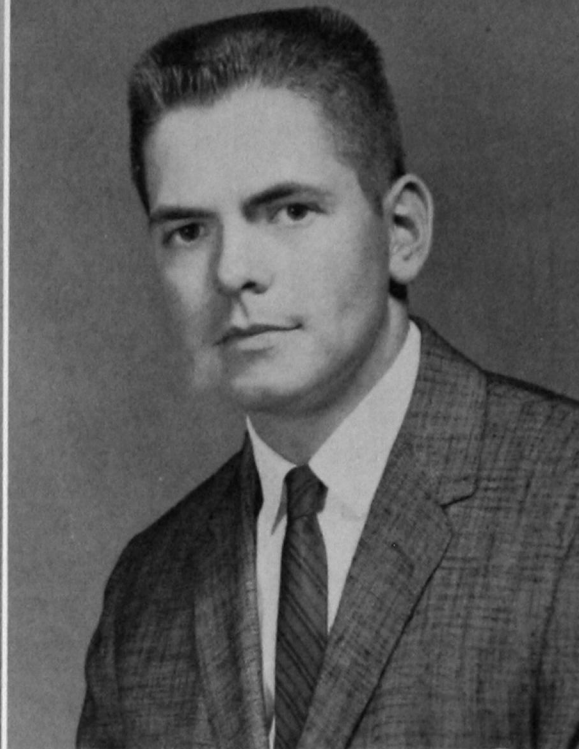

Norman Robinson



Phyllis Roof

## COLLEGES AND



Lew Sarchet



Dixie Shears



Bobby Sunderland



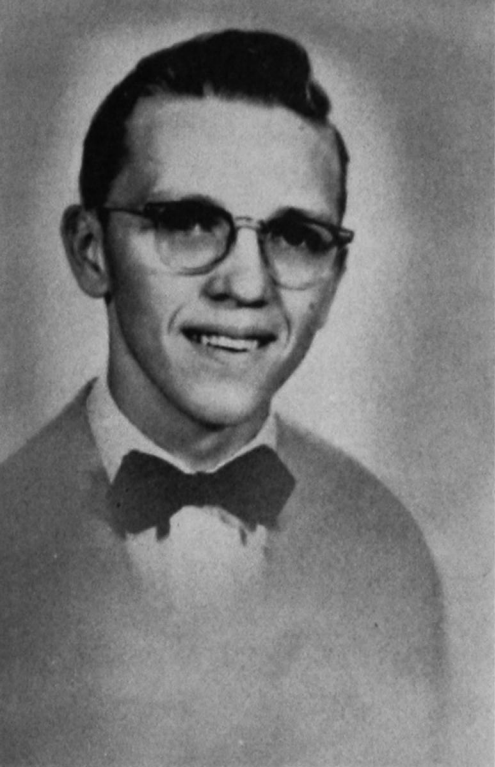

Dennis Toews



Kenneth Watson

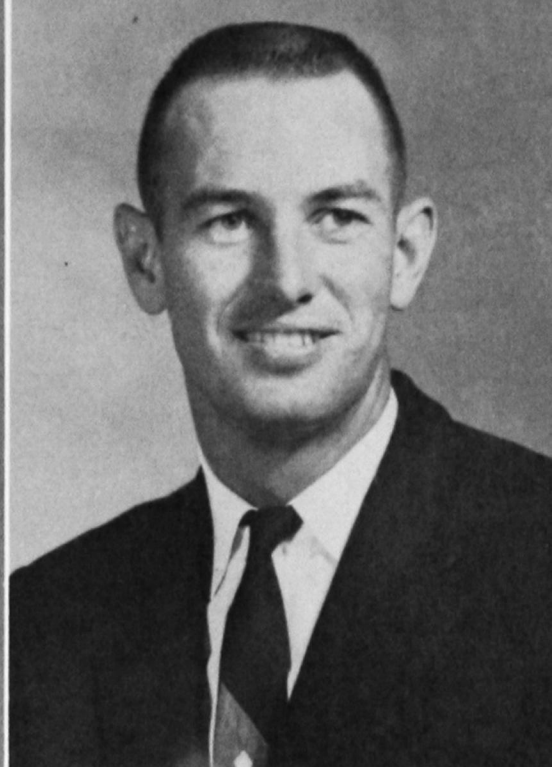

Charles Weeks

## UNIVERSITIES

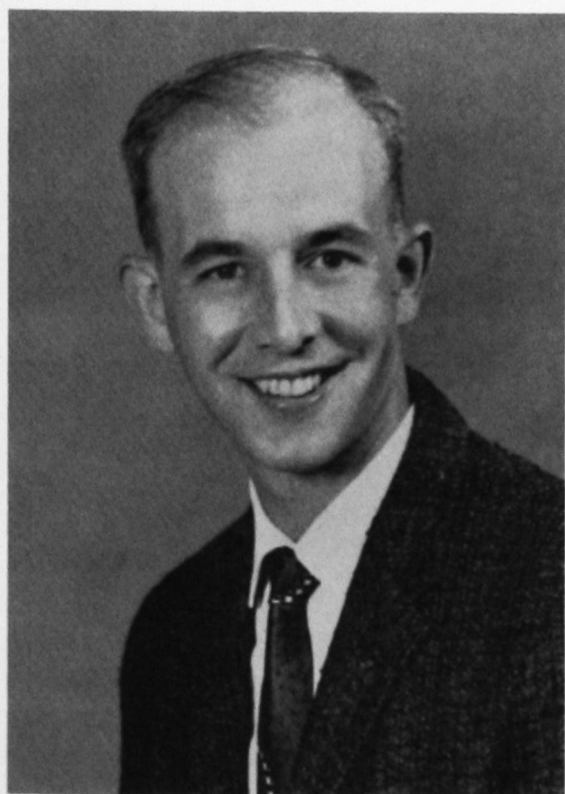

Dan Woods

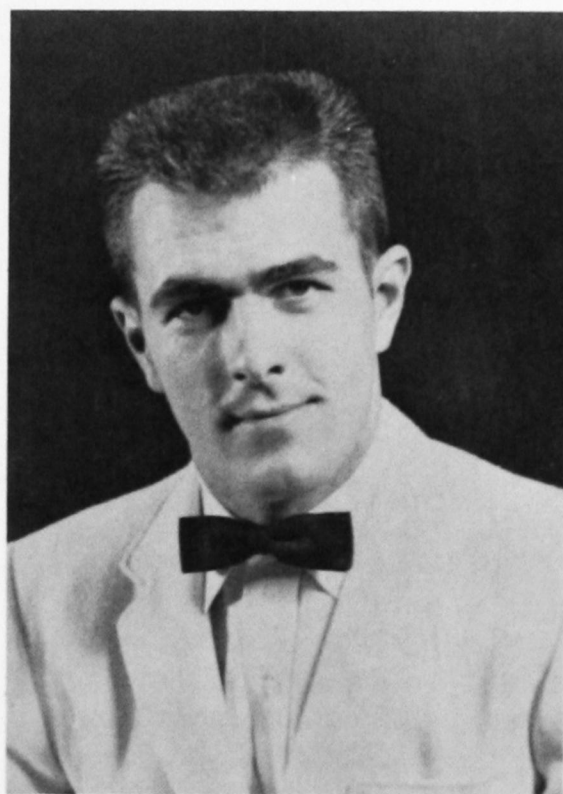

Doug Young





# BEST CITIZENS OF 1958-1959

Kay Razook and Charles Weeks



Royalty





1958-1959

**YEARBOOK QUEEN**

Arletta Bauman Knight

# CAMPUS BEAUTIES



Carol Cates



Ann Downen



Janelle Gatlin



Freda Haack



# CAMPUS BEAUTIES



Ann Kendall



Sally Lowry



Jan McMinn



Katy Parsons

# CAMPUS BEAUTIES



Patricia Senn



Wooddora Wilson



Yearbook Queen and Her Court.





1958-1959 HOMECOMING QUEEN

Phyllis Roof

# HOMECOMING QUEEN ATTENDANTS

Pat Senn



Kay Razook



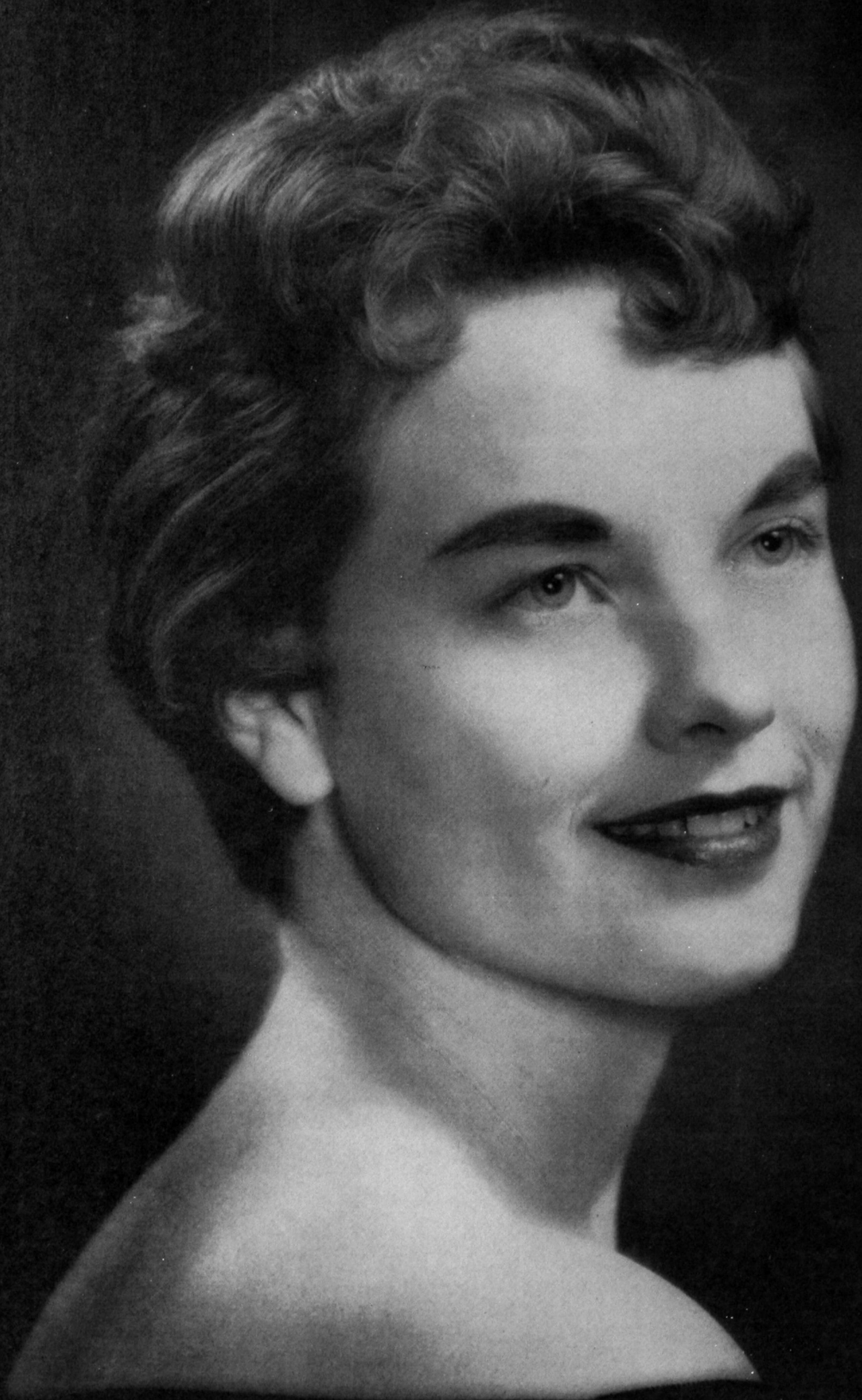

**BETA TAU BETA SWEETHEART**

Marty Taylor

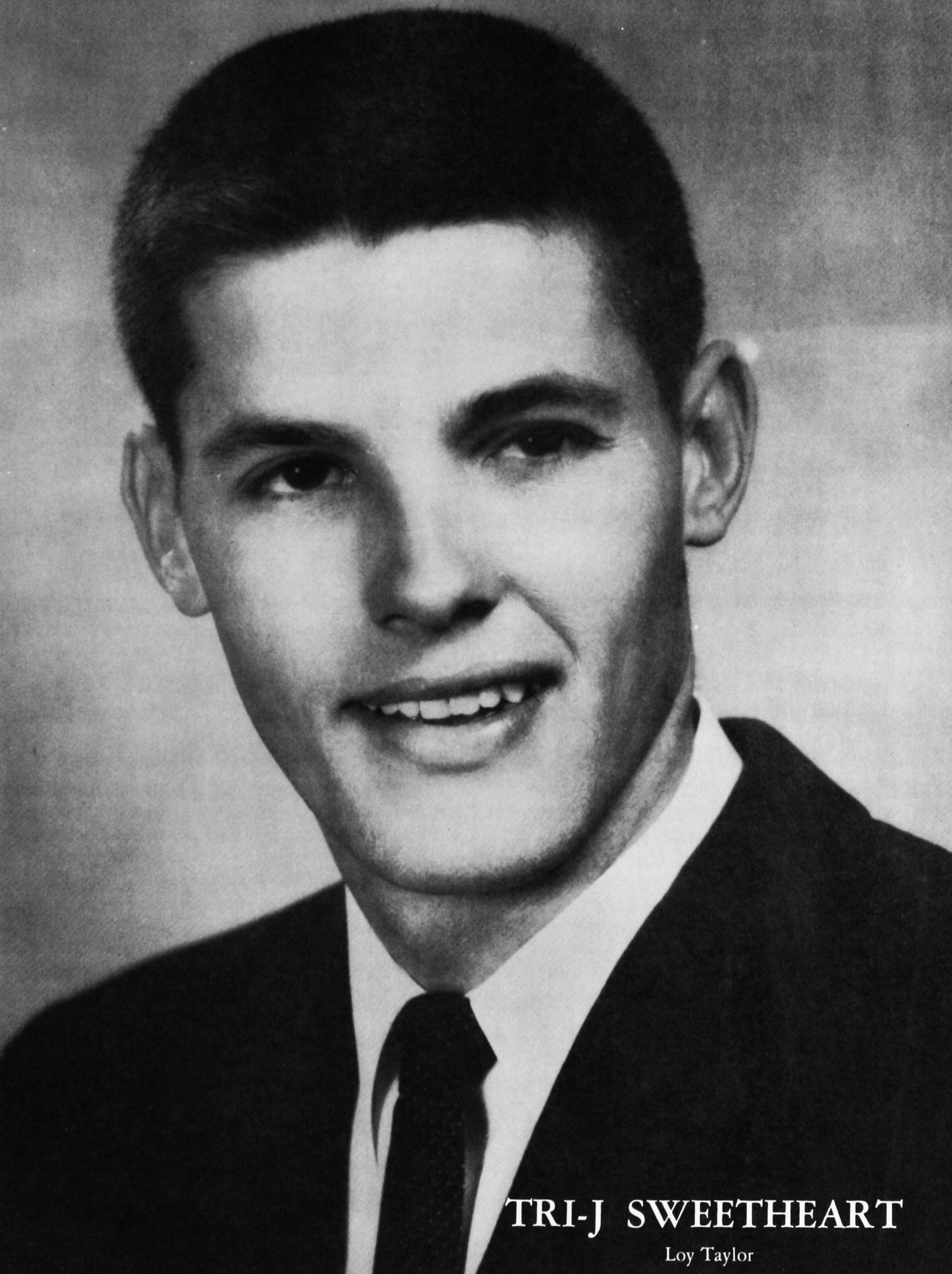

**TRI-J SWEETHEART**

Loy Taylor





TAU KAPPA EPSILON  
SWEETHEART

! Shirley Martin



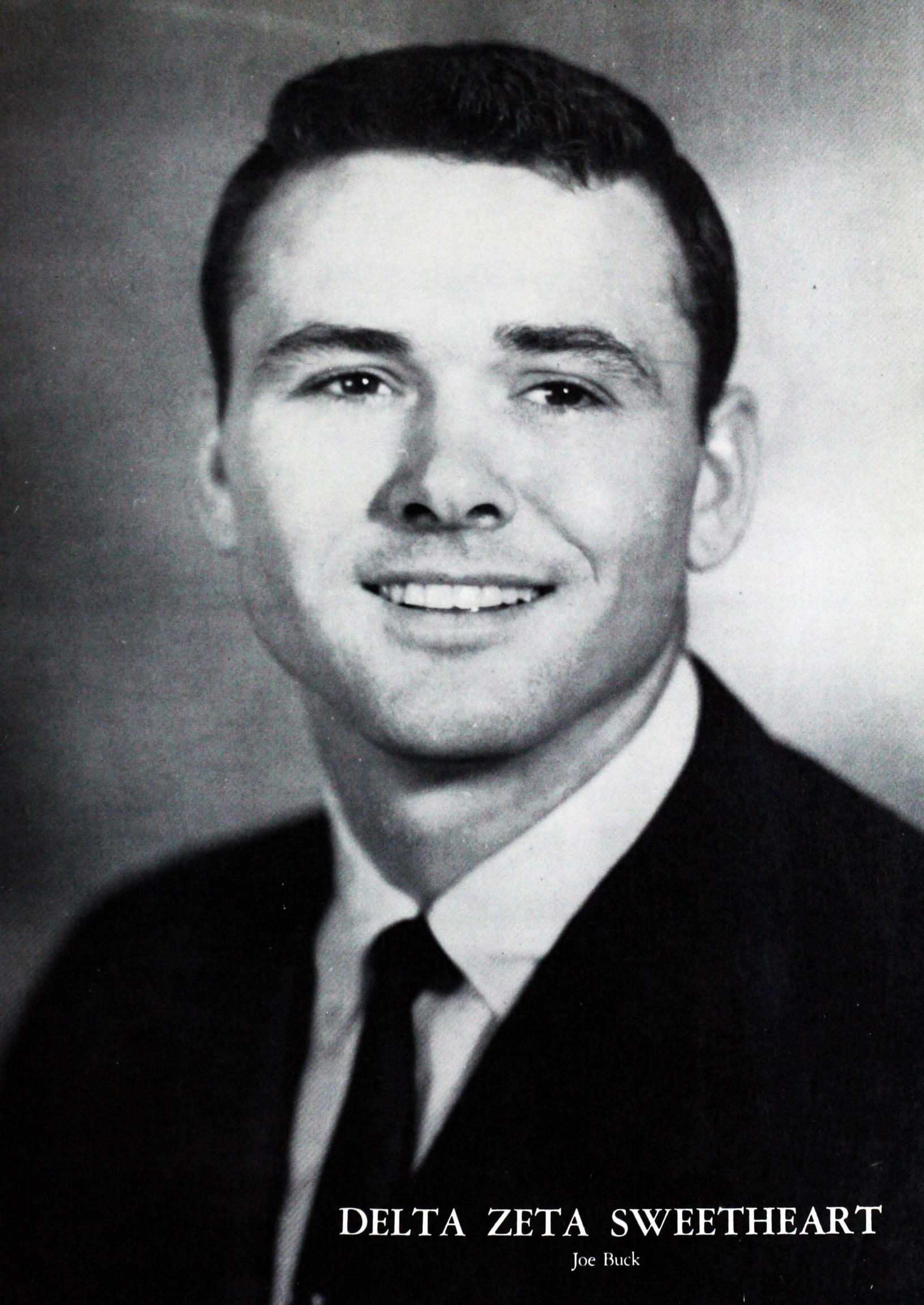

**DELTA ZETA SWEETHEART**

Joe Buck





PHARMACY QUEEN

Judy Burnett



# FOLLIES QUEEN

Bonnie Droke

*Portrait*  
by  
Blunks





**FRESHMAN QUEEN**

Mitzi Stange



*B.S.U. Sweetheart*  
BETTY HUGHES

*Kitawasa Sweetheart*  
JANICE FANNON







ALPHA ALPHA LAMBDA  
SWEETHEART

Janice Byers

# ROYALTY

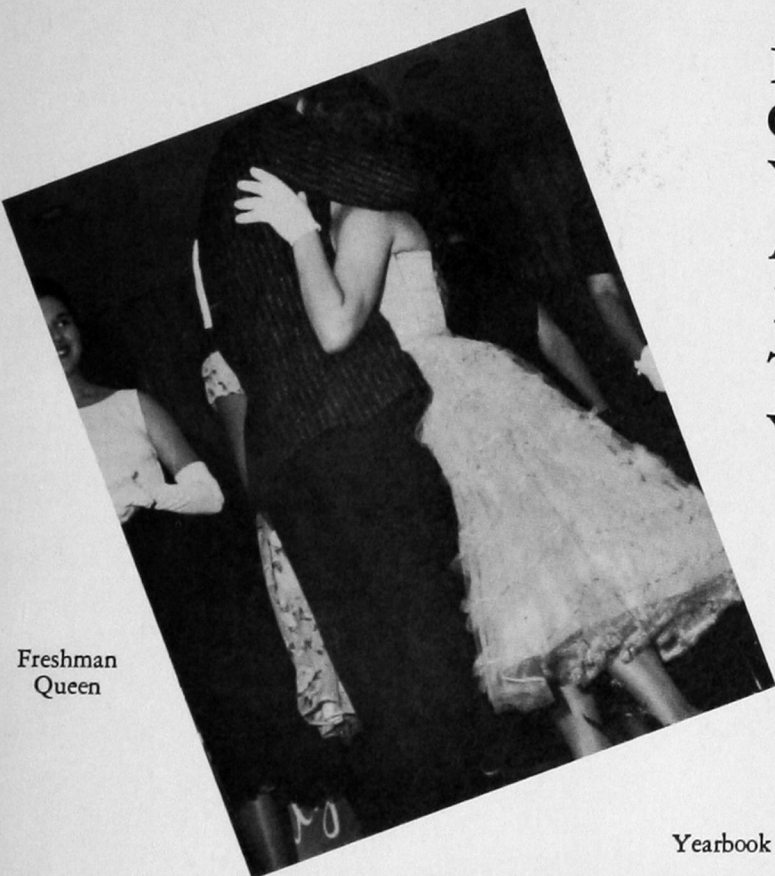

Freshman Queen

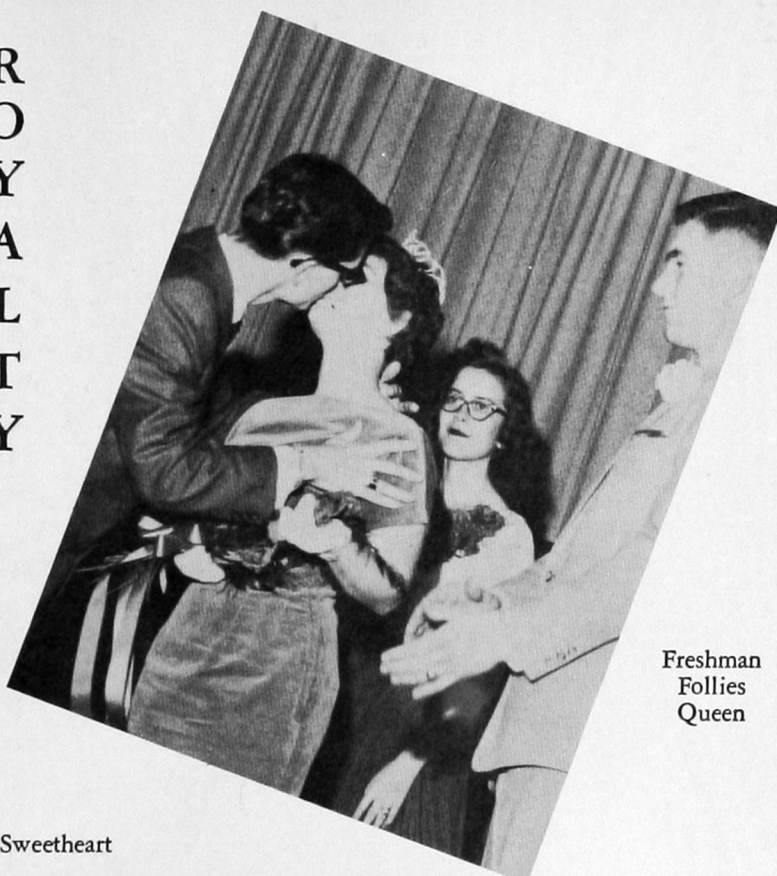

Freshman Follies Queen

Yearbook Sweetheart

# S N A P



# S H O T S

Homecoming







Oklahoma General Hospital  
School of Nursing  
Clinton Okla.

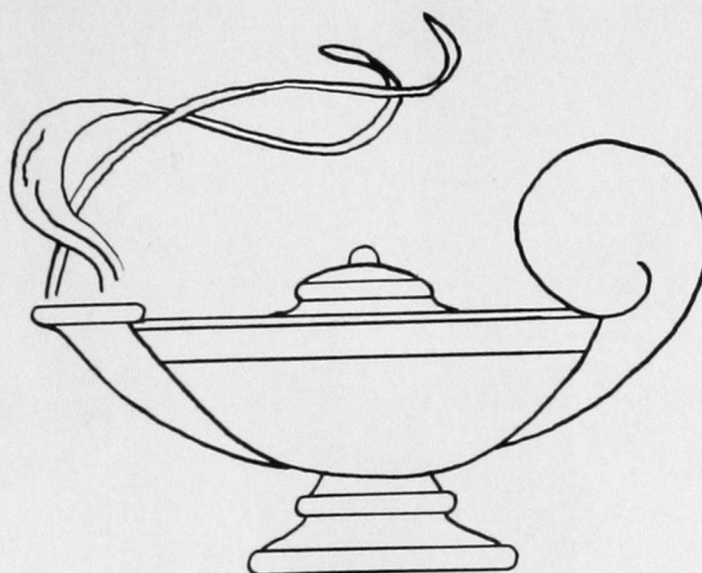

June 1954, the faculties of Oklahoma General Hospital School of Professional Nursing, Clinton, and Southwestern State College, Weatherford, established a joint program for the diploma school.

The student nurse takes her basic science courses at Southwestern State College and completes 23 college hours. She lives in the residence at Oklahoma General Hospital during this time and commutes to Weatherford.

At the same time she enrolls in nursing subjects at Oklahoma General Hospital School of Nursing. She receives her clinical experience in the hospital. After finishing the three-year course, she is eligible to take the State Board Examination and become a registered nurse.

Living in our democratic society means that each individual must prepare to accept the responsibility of being a useful citizen. In what better way can you prepare yourself to serve your community and country than to become a professional nurse?

Nursing also provides a good livelihood and there is a great demand for young people in this profession. Everything you learn in nursing will stand by you through life. Nursing is one career you can combine successfully with marriage. Should you want to take time out to rear a family, you can always return to your profession whenever the need arises.



Flora Agee, R.N.  
*Clinical Instructor*



M. Elizabeth Wiebe, R.N.  
*Director, School of Nursing*



Joyce Hurley, R.N.  
*Clinical Instructor*



# SENIORS

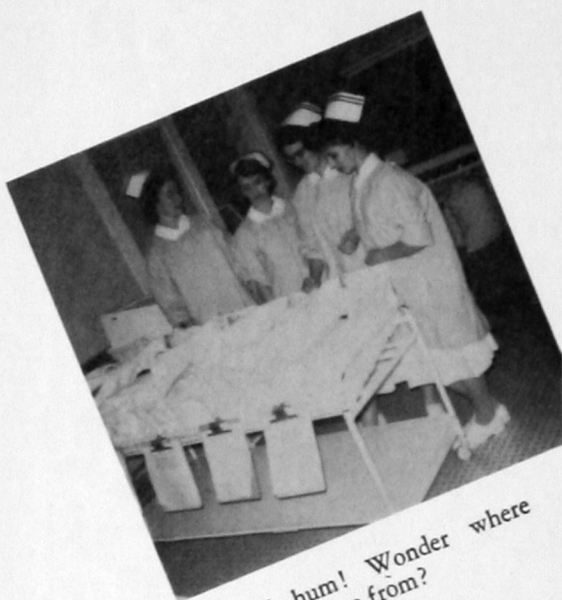

Ho-hum! Wonder where they came from?



Dear ole St. Anthony's.

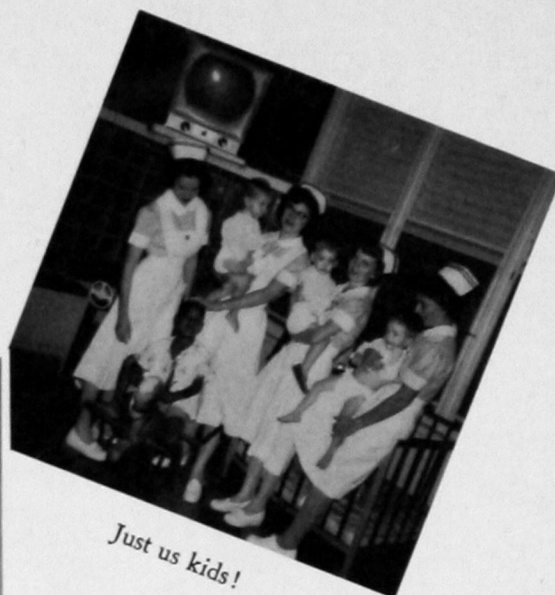

Just us kids!

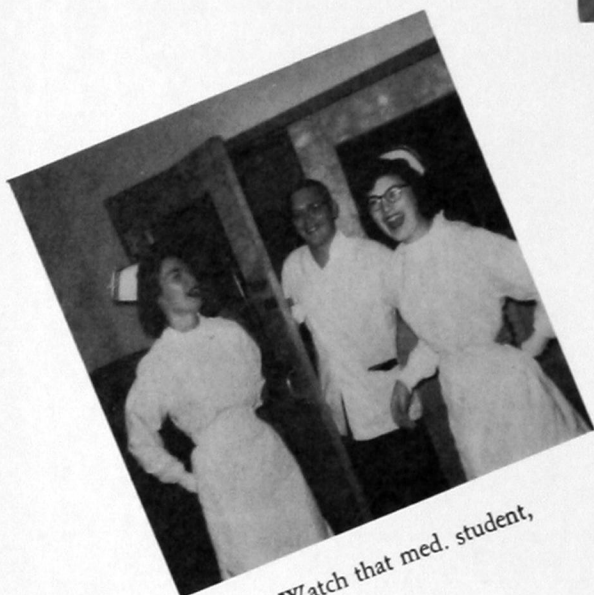

Watch that med. student, Jane.

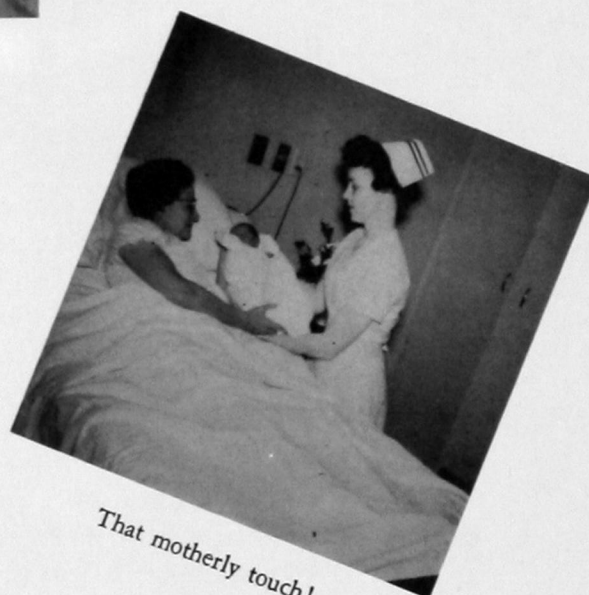

That motherly touch!



Who? Me?

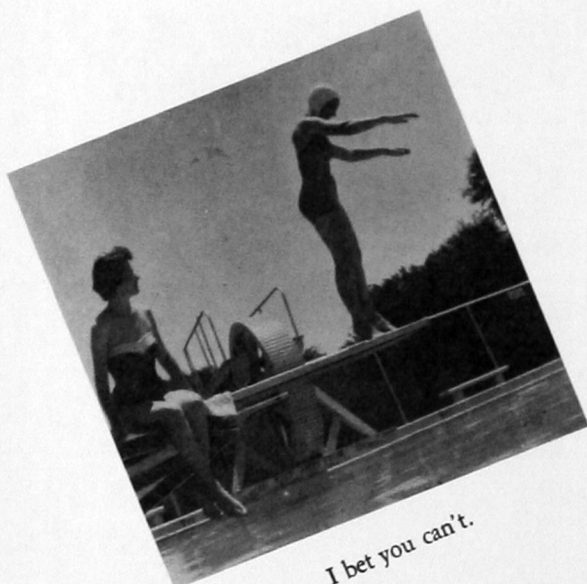

I bet you can't.

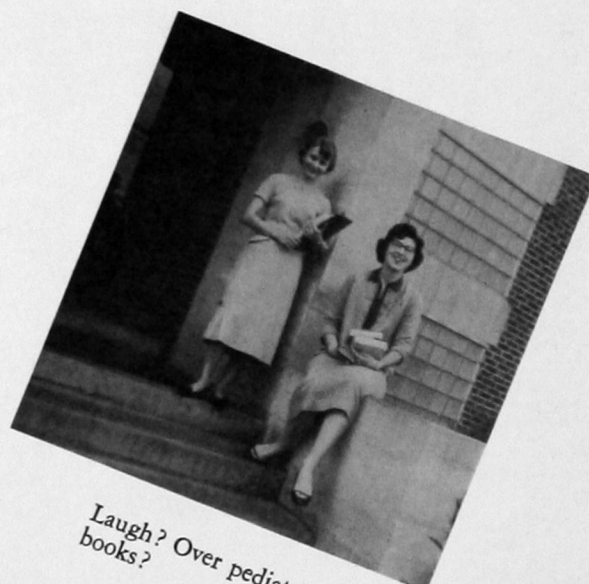

Laugh? Over pediatric books?



Betty Sue Askew  
Granite, Okla.



Clara Dobbins  
Altus, Okla.



Lois Friesen  
Corn, Okla.



Ra Nola Glancy  
Del City, Okla.



Marianne Pfister  
Stuttgart, Germany



Jo Rutledge  
Duncan, Okla.



Jackie Stephenson  
Bradley, Okla.



Francyne Coffey  
Crowell, Texas

## JUNIORS



Don't laugh! It could be you!



O.G.H. prize winning float.

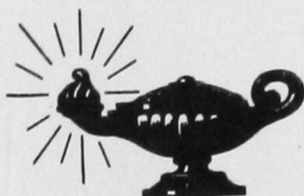

You bug me, baby!



Quiet! Ulcers at work.





TOP—Left to right: R. A. Stanford, Clinton, L. Krewall, Corn, T. Igo, Clinton, R. Tsosie, Gallup, N. M., S. Brodie, Ardmore, R. Unah, Frederick, K. Wingo, Granite, M. Weigand, Okeene, E. Hernandez, Artesia, N. M. CENTER: N. Ratliff, Fort Cobb, T. Wiebe, Corn, V. Pinner, Fort Cobb, E. Touchstone, Butler, W. Parr, Alfalfa. BOTTOM: N. Eyster, Thomas, M. Bryson, Clinton.



"The real McCoy!"

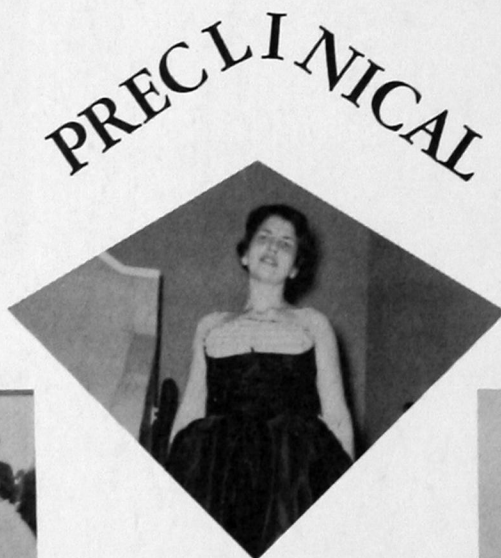

"Ready for the dance?"



"Studying???"



"Unionology"



"Watch those calories!"



"Reckon we'll make it?"



"Oh, Happy Day!"



"Working on the Float."



Classes



SENIOR CLASS OFFICERS:  
Robert Butler, *President*,  
Donna Johnson, *Secretary*,  
Ray Doherty, *Vice-President*

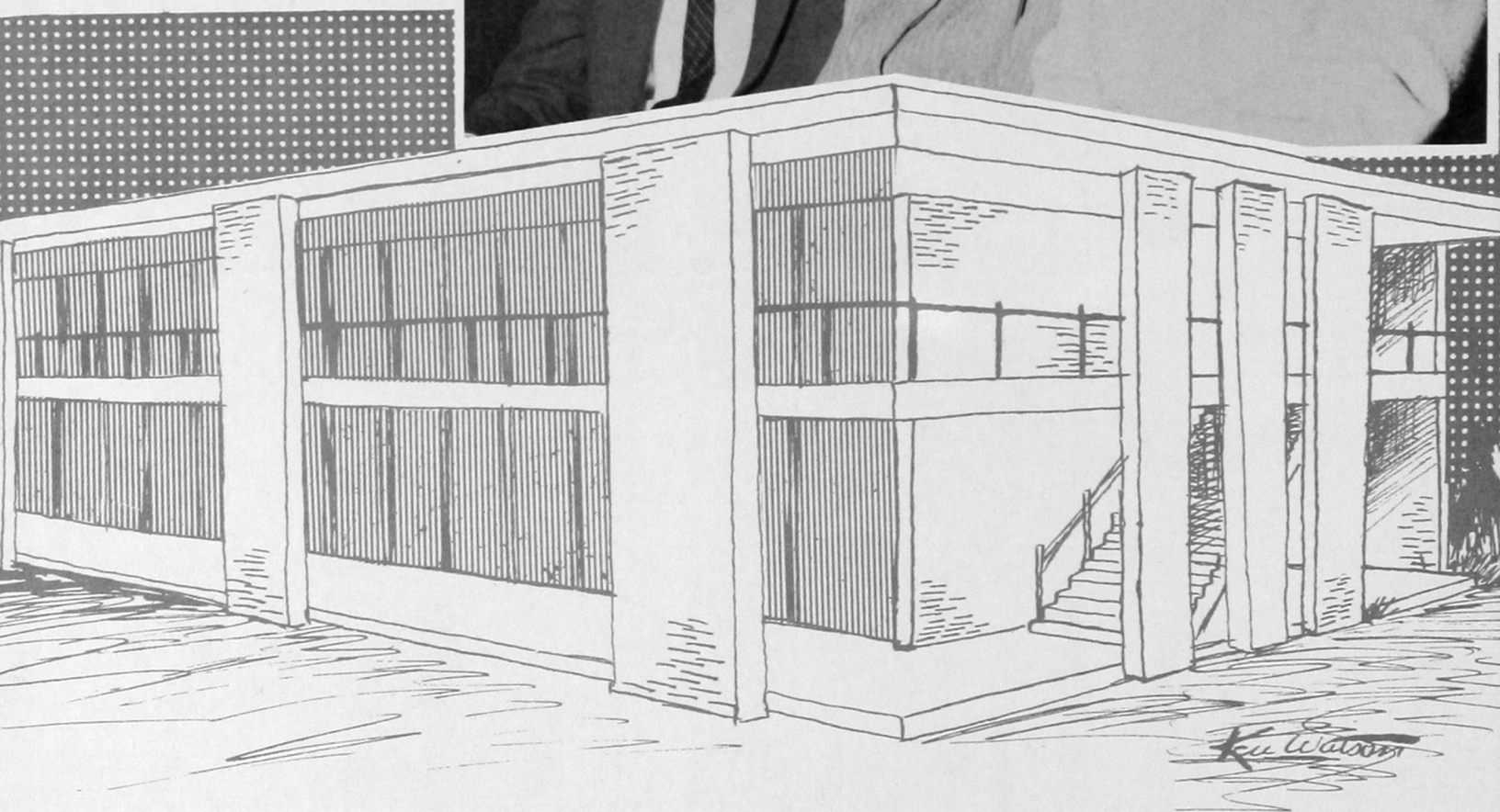

*Seniors*

JERRY ALLEN  
*Weatherford*  
 Beta Tau Beta, A.Ph.A.  
 FRED ALLEN  
*Weatherford*  
 Band, Lambda Mu  
 LEROY ATKINSON  
*Marlow*  
 JERRY AYERS  
*Snyder*  
 Football, Neff Hall Pres.,  
 F.T.A.



LARRY BARBER  
*Fort Smith, Ark.*  
 Phi Delta Chi, A.Ph.A.  
 ED BECK  
*Fay*  
 F.T.A.  
 STANLEY BECKLOFF  
*Watonga*  
 BILL BELL  
*Hydro*  
 F.B.L.A.



KENNETH BENNETT  
*Alfalfa*  
 C. J. BENWAY  
*Watonga*  
 LEONARD BLACK  
*Chickasha*  
 Band, F.T.A., F.B.L.A.  
 ELDON BOATMAN  
*Edmond*  
 T.K.E., A.Ph.A.

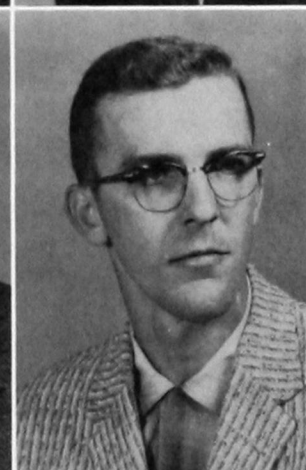
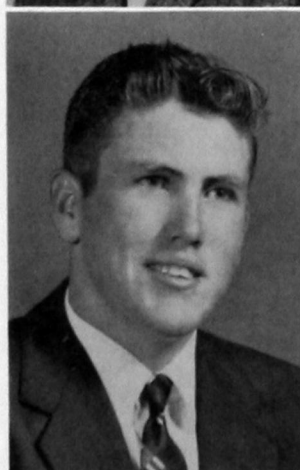

JERRY JAMES BOWSER  
*Taloga*  
 CLARENCE BRADLEY  
*Weatherford*  
 A.Ph.A., T.K.E.  
 BOB BREWER  
*Elk City*  
 DEWAYNE BROWN  
*Ellinwood, Kansas*

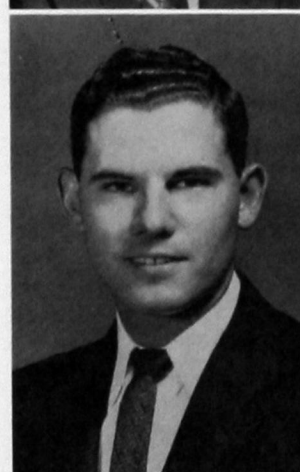

NANCY BROWN  
*Granite*  
 Delta Zeta, F.T.A., Activities  
 Council, Wesley Foundation  
 TALBERT BROWN  
*Canton*  
 Band, Wesley Foundation  
 ORVIL BRUMMETT  
*Perryton, Texas*  
 Phi Delta Chi, A.Ph.A.  
 OLEN BROCK  
*Altus*  
 F.B.L.A.

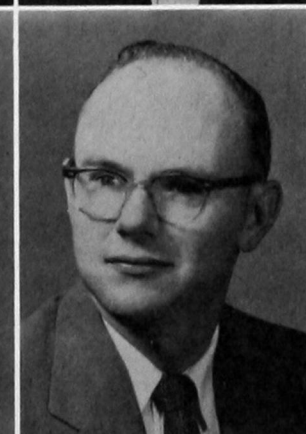
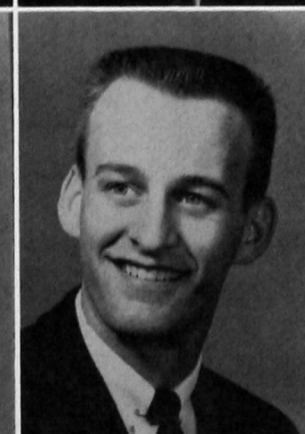



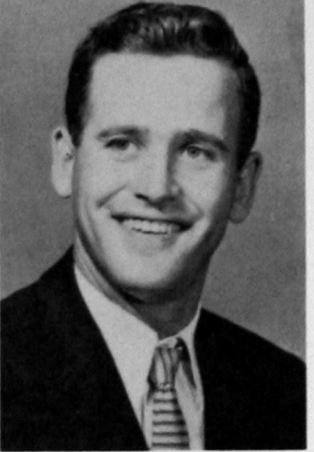

JOE BUCK

*Altus*

Tau Kappa Epsilon, Kappa Pi, "O" Club, Student Senate, Neff Hall Vice-Pres., Neff Hall Governing Board, Policy Forming Board, F.T.A., Football, Baseball, and Mixed Chorus.

BOB BUTLER

*Altus*

Senior Class President, Jr. Class Vice-Pres., F.T.A., Dean's Honor Roll.

KAY BUTLER

*Altus*

F.T.A., Cheerleader, Debate, Dean's Honor Roll, Soph. Tres.

RICHARD BUTLER

*Stafford*

Industrial Arts Club



THOMAS BUTLER

*Stafford*

DELANO CAMPBELL

*Lone Wolf*

DOROTHY CERMAK

*Weatherford*

Wesley Foundation, Dean's Honor Roll, President's Honor Roll, Forensia, F.B.L.A., Alpha Phi Sigma.

KAREN CHADWICK

*Sayre*

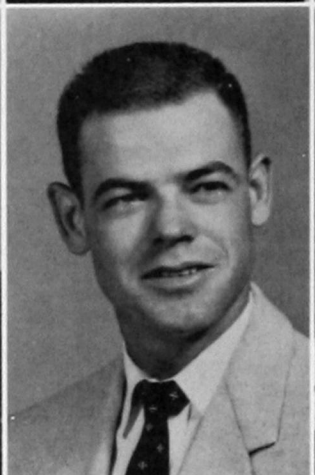
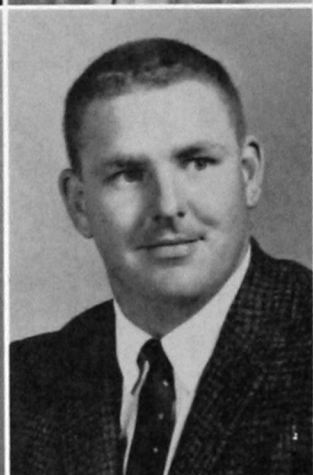

ELLA JO CHOTE

*Crosleyton, Tex.*

BOB CLARK

*Hydro*

F.T.A.

GLEN COCKRELL

*Durham*

JUDY COFFMAN

*Hobart*

F.T.A., Lady O's, Dean's Honor Roll, B.S.U.

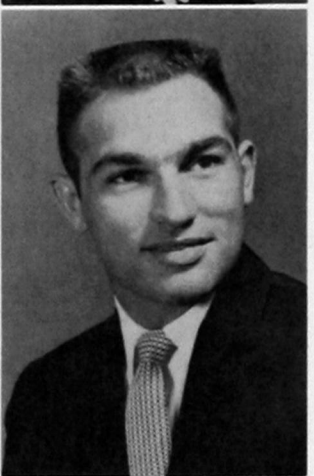

BILL B. COPELIN

*El Reno*

Beta Beta Beta, F. T. A.

PAT CORNING

*Hollis*

F. T. A.

JOYCE COVEY

*Leedey*

F. T. A.

CHARLES COX

*Sayre*

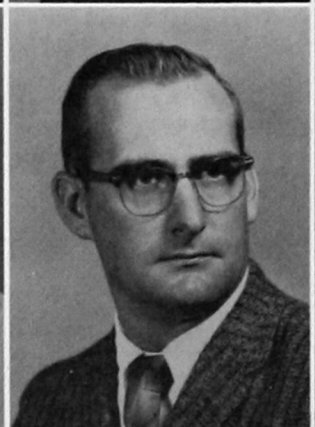
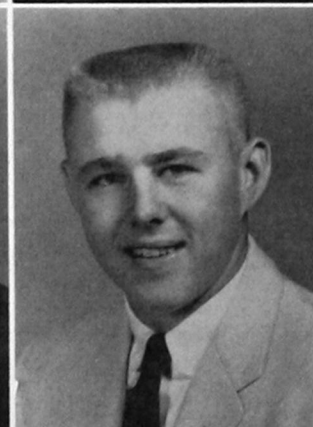

LAMAR CRALL

*Weatherford*

JIM B. DAVIS

*Hobart*

F. T. A., Inter-Church Council

EUGENE DEAL

*Ponca City*

A.Ph.A., Phi Delta Chi

AUDREY DEBANO

Student Dames, F. T. A.

BOB DISHMAN

*Gainesville*

A.Ph.A., Phi Delta Chi

MARVIN DAUGHTERY

*Watonga*

F.T.A., Industrial Arts Club

REVEL G. DOUGLAS

*Elk City*

ROBERT J. DOUGLAS

*Cordell*

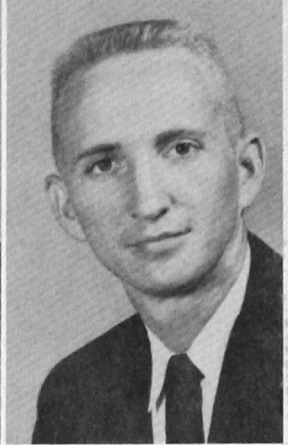

DON DOVELL

*Weatherford*

Tri Beta, F.T.A., B.S.U.

RAY DOWSELL

*Hydro*

DON DRISCOLL

*Sayre*

Phi Delta Chi, A.Ph.A.

BILLY W. EVANS

*Skellytown, Texas*

A.Ph.A., Phi Delta Chi



JANICE EVANS

*Cordell*

GENE FLAMING

*Corn*

JIMMY FLEMING

*Weatherford*

F.B.L.A., L.Y.D., F.T.A.

ROY FOLSOM

*Hydro*

F.T.A., Industrial Arts Club

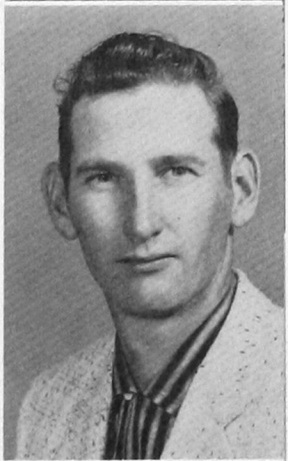
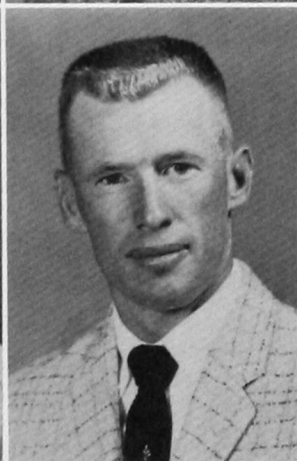

Gene Rogers is one of the many senior students who are student teaching. Here, he readies two of his junior members for a Sunday program.

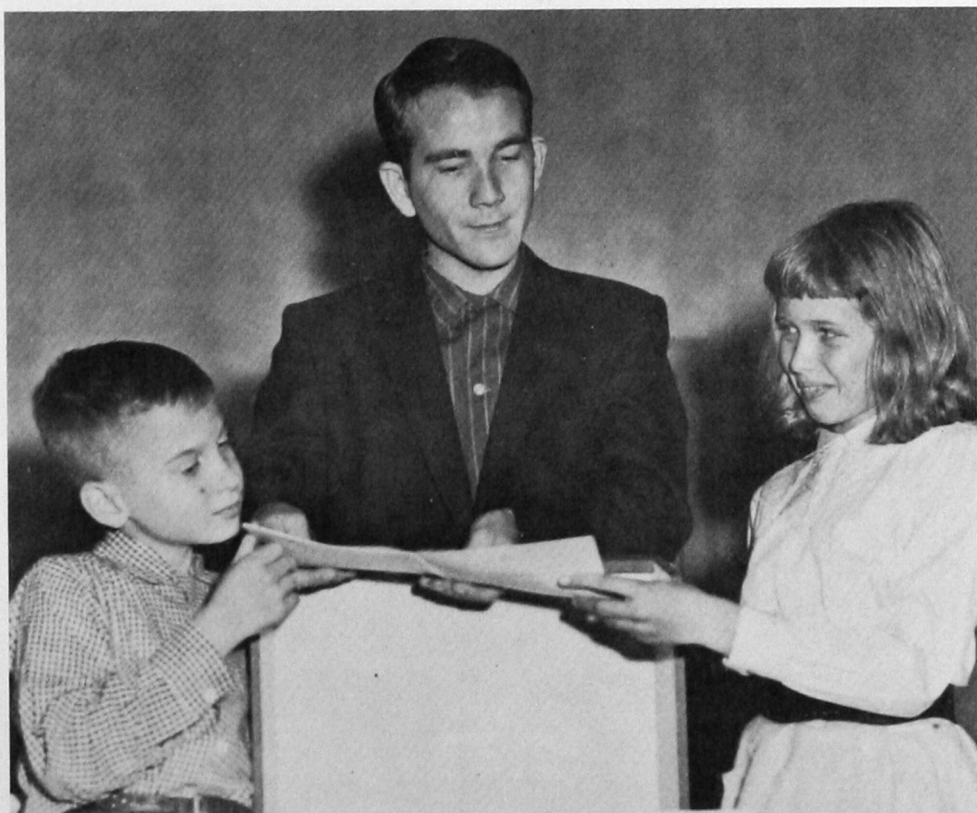





SAM FRANS  
*Custer*  
Industrial Arts Club, F.T.A.  
GERALD FREEMAN  
*Reed*  
RAY GARBER  
*Jonesboro, Tenn.*  
JOHN A. GARIS  
*Weatherford*  
Beta Beta Beta



LAMAR GEIS  
*Gotebo*  
Alpha Phi Sigma, Dean's Honor Roll, Kitawasa, B.S.U., F.B.L.A., L.Y.D.  
BOB GOODLOE  
*Enid*  
Kitawasa, B.S.U., A.Ph.A., Band, Lambda Mu, Chemistry Club  
ALVIN GOODNER  
*Snyder*  
BRUCE GREB  
*Gotebo*

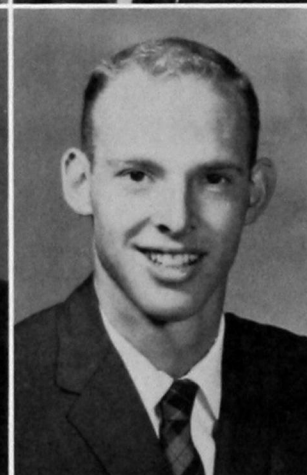
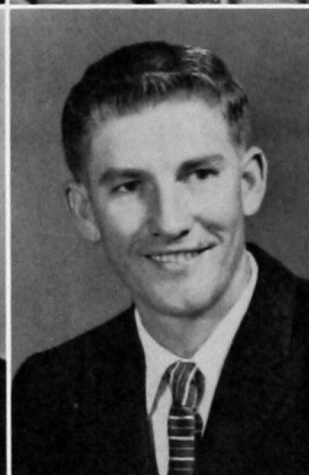

HERSHEL GREEN  
*Mooreland*  
EVANGELINE GREER  
*Enid*  
Delta Zeta, Forensia, Masquers, Beta Beta Beta, Student Senate, Chemistry Club  
LARRY HALFORD  
*Gotebo*  
BYRON HANCOCK  
*Mt. View*



Ken Watson puts the finishing touches on another first-rate drawing.

DANA HANCOCK  
*Cordell*  
 F.T.A., Alpha Phi Sigma,  
 Dean's Honor Roll  
 JERALDINE HARDIN  
*Weatherford*  
 Home Ec. Club  
 JOE HARDIN  
*Clinton*  
 FRANK HARRIS  
*Rocky*  
 F.T.A., F.B.L.A.

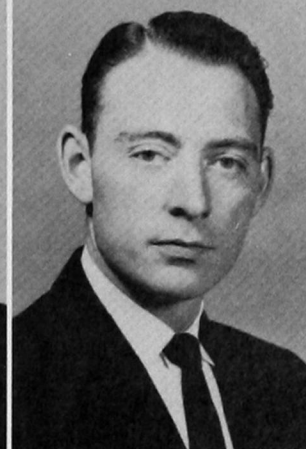

JOHNNIE HARRIS  
*Hobart*  
 Tri Beta, Neff Hall Govern-  
 ing Board  
 HOMER HENSLEY  
*Altus*  
 EDITHA HILDEBRAND  
*Mayfield*  
 F.T.A., F.B.L.A., Optimist  
 BILLY G. HILL  
*Ninnekah*  
 Pharmacy, Phi Delta Chi

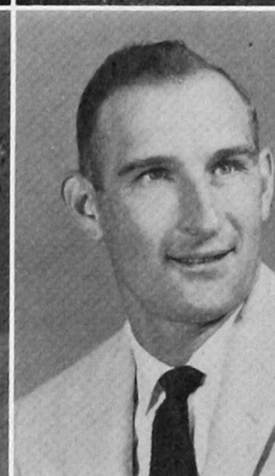
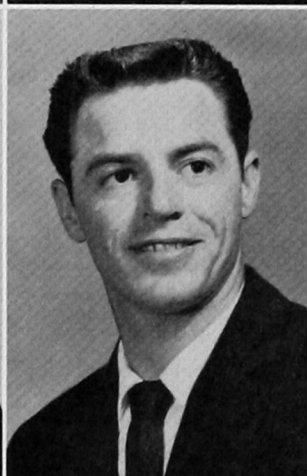

GLENDA HILL  
*Hobart*  
 STUART B. HOLLEY, JR.  
*Camargo*  
 LEROY HORN  
*Chattanooga*  
 CHARLES HORNBERGER  
*Tishomingo*  
 A.Ph.A., Pharmacy

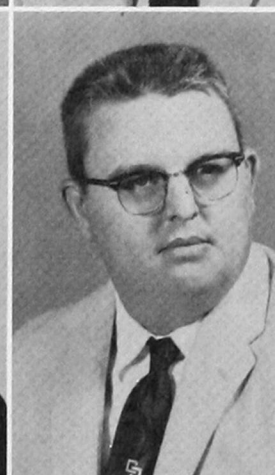
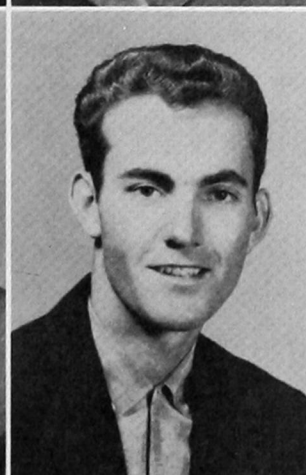

EDDIE HOWARD  
*Weatherford*  
 Industrial Arts Club  
 MARY HOWARD  
*Mangum*  
 F.T.A., W.A.A., Forensia  
 ANNA LEE McNUTT  
 HUGHES  
*Hobart*  
 Alpha Phi Sigma, C.U.F.,  
 Forensia, State President  
 O.F.T.A., Kitawasa, Lambda  
 Mu, Masquers, Alpha Psi  
 Omega, F.T.A., Dean's Honor  
 Roll, President's Honor Roll  
 HOWARD HUGHES  
*Mangum*  
 Physics Club

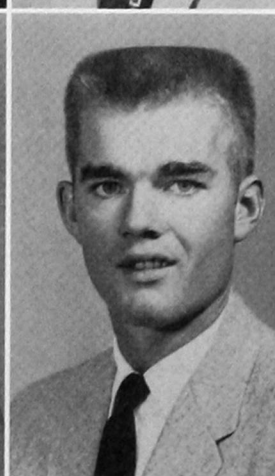

THOMAS W. HYMAN  
*Leedey*  
 F.T.A.  
 BOYD JACKSON  
*Guymon*  
 A.Ph.A.  
 ROBERT JACOBS  
*Watonga*  
 FREDDIE JANZEN  
*Custer*  
 Industrial Arts Club, F.T.A.

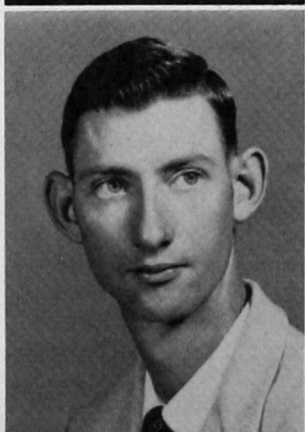



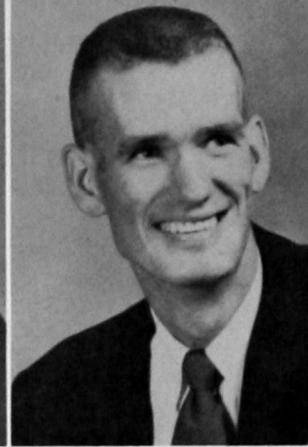
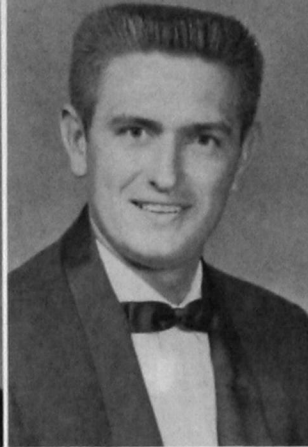

BARBARA JOHNSON  
*Clinton*  
Activities Council; Delta Zeta,  
Student Senate  
DONNA JOHNSON  
*Gotebo*  
Forensia, Home Ec., Tri-J,  
F. T. A.  
ROBERT JONES  
*Okmulgee*  
DONNIE JOHNSON  
*Gotebo*  
Beta Tau Beta, F.T.A.

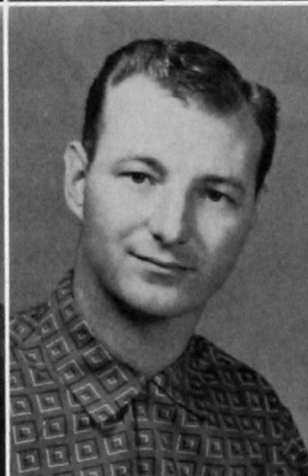
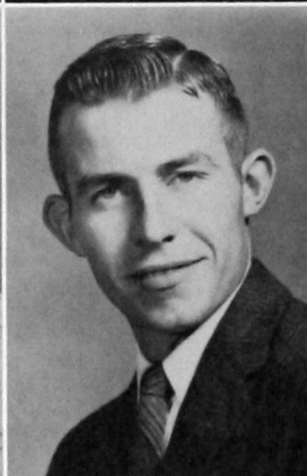

MARTIN KADOKUS  
*Eakly*  
JERRY KAUFMAN  
*Olustee*  
F.B.L.A., State Vice Pres., Stu-  
dent Senate Vice Pres., Business  
Manager Yearbook, Policy  
Forming Board, Student Activ-  
ities Council.  
JACK KING  
*Hydro*  
ORLANDO KLIEWER  
*Corn*



JOE LANHAM  
*Woodward*  
F. T. A., F.B.L.A.  
JOANN LEATHERBURY  
*Carnegie*  
F. T. A.  
HAROLD LEVESCY  
*Midwest City*  
F.B.L.A., Optimist Club  
JEAN LINVILLE  
*Putnam*  
F.T.A., Home Ec. Club

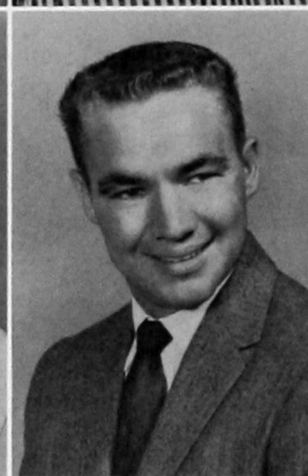

DODY LITSCH  
*Fay*  
F.T.A., Delta Zeta  
JOE LITSCH  
*Fay*  
Beta Tau Beta, A.Ph.A.  
CORDELIA McCULLOUGH  
*Mt. View*  
F.T.A.  
GLENNEX McGEE  
*Hollis*

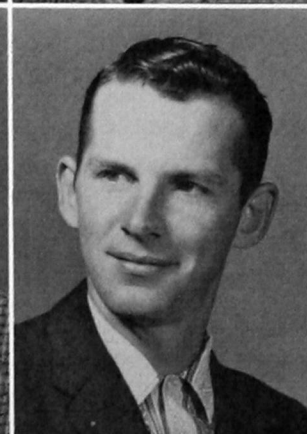

AUDREY MANDRELL  
*Dill City*  
JOHN MARTIN  
*Haskell*  
"O" Club  
CLIFFORD MEECE  
*Frederick*  
Tau Kappa Epsilon, A.Ph.A.  
MARY GAYLE MITCHELL  
*Weatherford*  
Home Ec. Club, F. T. A.

KEITH MIXEN

*Dumas, Texas*

F.T.A.

JOHN MOORE

*Gainesville, Texas*

A.Ph.A.

JAMES MORLON

*Leedey*

F.T.A., Industrial Arts Club

JIM MORRISON

*Burns Flat*

B.S.U.



WILDA RAE MORRISON

*Clinton*

Optimist, Lambda Mu

CHARLES MOUDY

*Pittsburg, Kansas*

A.Ph.A., Phi Delta Chi

JERRY MURRAY

*Thomas*

F.T.A., Band, Wesley Foundation

DON MUSE

*Altus*

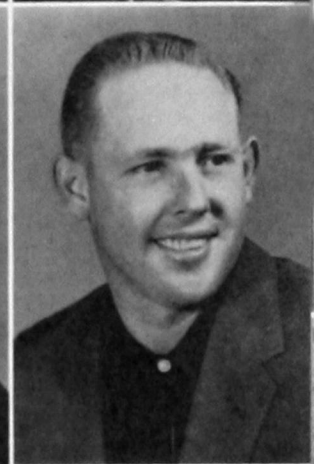

DEAN MYERS

*Eakly*

ORVILLE NEUFELD

*Fairview*

BONNIE NEW

*Hollis*

F.T.A., B.S.U.

BOB NEWCOMB

*Clinton*

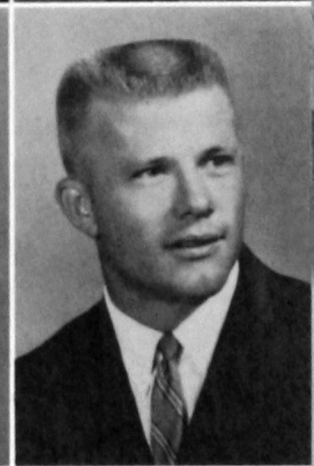

Larry Weidner, Charence Sheilds,  
and Orville Neufeld discuss plans  
for Medical School.





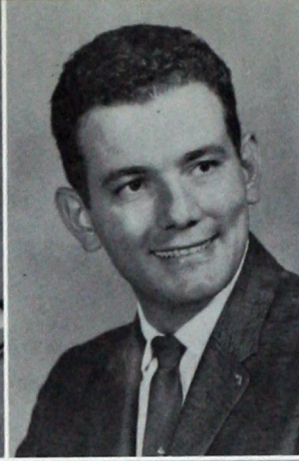

WILMA NEWMAN  
*Weatherford*  
B.S.U., Y.W.A., B.S.U. Council  
DONNA NICHOLAS  
*Dill City*  
DON NICKSON  
*Crosbyton, Texas*  
A.Ph.A.  
MONROE NIKKEL  
*Corn*  
F.T.A.

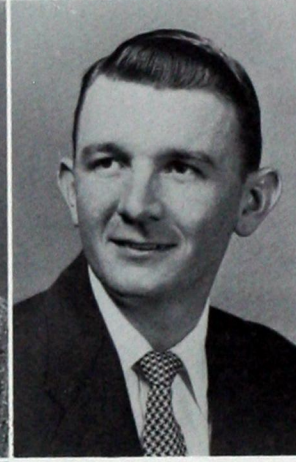
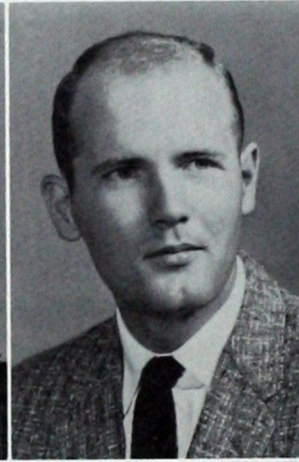

DONICE ODEN  
*Blair*  
F.T.A., Tri J  
JEANETTE O'NEAL  
*Butler*  
Forensia, Masquers, F.T.A.,  
Foreign Language Club  
LEONARD OPDENHOFF  
*Kingfisher*  
A.Ph.A.  
ROBERT PADEN  
*Harrison, Arkansas*  
Phi Delta Chi, A.Ph.A.

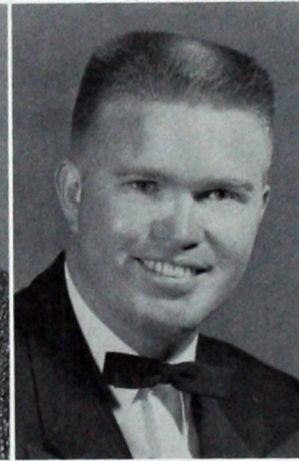
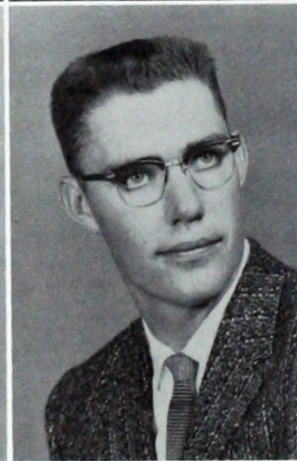

JAMES PARKER  
*Dill City*  
ORIN PATTON  
*Custer*  
"O" Club Pres., Industrial Arts  
Club, F.T.A.  
JOE PARROT  
*Tulsa*  
Beta Tau Beta, Activities Council



Phyllis, Barbara, and Pee Wee pose for the camera man just before embarking to the style show.



KAREN PAYNE

*Thomas*

F.T.A., Home Ec Club, Band

KENT PENCE

*Mangum*

CHARLIE PHIPPS

*Mountain View*

F.B.L.A., Alpha Phi Sigma,  
Dean's Honor Roll, President's  
Honor Roll

TOMMY PHIPPS

*Mountain View*

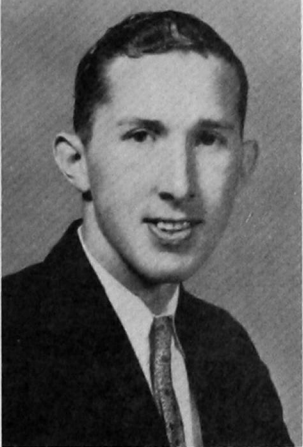

JOE POGERLC

*Lorain, Ohio*

Beta Tau Beta, Masquers,  
F.B.L.A., Football "O" Club  
Newman Club, Alpha Phi  
Omega

LLOYD RAY

*Thomas*

F.T.A., Industrial Arts Club

KAY ROZOOK

*Fairview*

Tri J, Student Senate, Football  
Queen Attendant, Cheerleader

WILLA RIDLING

*Hobart*

Alpha Lambda Lambda

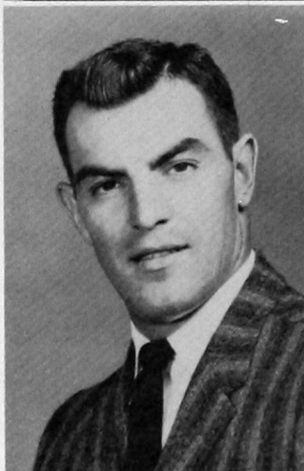

GWEN RIGGS

*Clinton*

JACQUELYN RIPPETOE

*Hollis*

F.T.A., Forensia, Student  
Dames

JERRY RIPPETOE

*Hollis*

DON RISINGER

*Weatherford*

Baseball



ALICE ROBERTSON

*Buffalo*

Phi Delta Chi, A.Ph.A.

RONALD GENE ROBERTSON

*Clinton*

President Kappa Pi, F.T.A.,  
Dean's Honor Roll

JIMMIE ROBINSON

*Lamesa*

Phi Delta Chi, A.Ph.A.

NORMAN ROBINSON

*Canton*

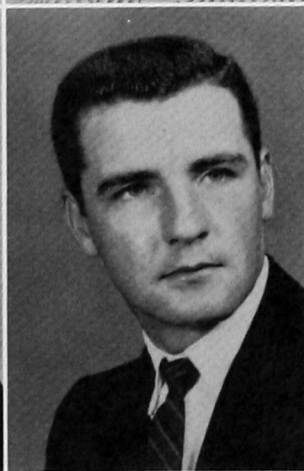

LAWRENCE ROGERS

*Henryetta*

PHYLLIS ROOF

*Weatherford*

Alpha Psi Omega, Masquers,  
F.T.A., Tri J, Inter-Greek  
Council, Student Senate, Presi-  
dent Stewart Hall, Football  
Queen, Follies Queen

LUCILE ROWLAND

*Elk City*

LEW SARCHET

*Weatherford*

T.K.E., Southwestern Staff,  
Chemistry Club, Who's Who

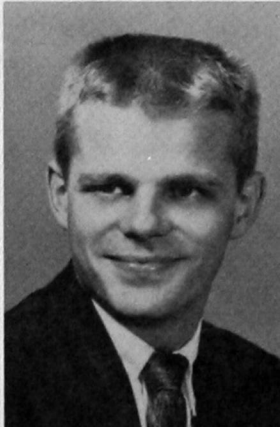



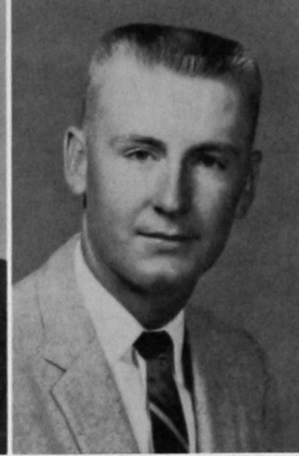
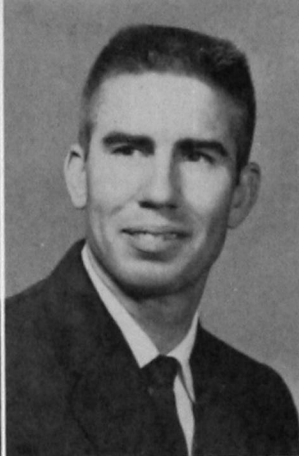

MARY ROSE SARCHET  
*Weatherford*  
 Student Dames, Band, F.T.A.,  
 Co-Editor *Bulldog*  
 DUDLEY SAVAGE  
*Altus*  
 Basketball, "O" Club  
 ELMER SCHMIDT  
*Corn*  
 F.B.L.A.  
 MARVIN SCHMIDT  
*Weatherford*

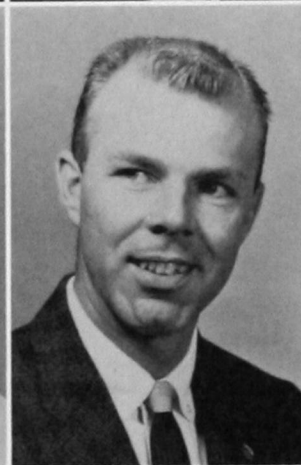
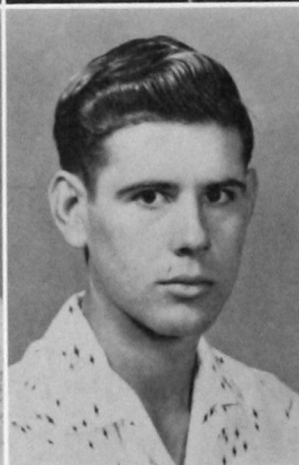

DOYLE SELVIDGE  
*Hinton*  
 ELDON SETTLES  
*Weatherford*  
 JOHN D. SHAW  
*Gotebo*  
 Tri Beta  
 DIXIE SHEARS  
*Anadarko*  
 A.Ph.A., Newman Club,  
 Forensia

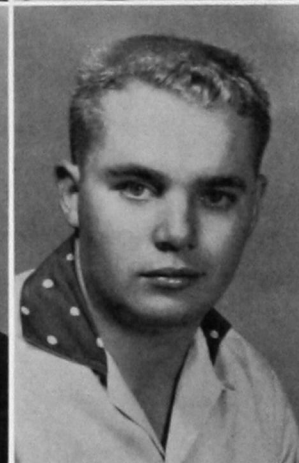

DELEE SHEPARD  
*Custer*  
 F.T.A.  
 LYNN SHERRILL  
*McAlester*  
 Beta Tau Beta, Student Senate,  
 F.T.A., Tri J Sweetheart.  
 TRISHA SHERRILL  
*Altus*  
 Tri J, Cheerleader, Beta Sweet-  
 heart, Masquers, F.T.A., Col-  
 lege Plays  
 FRED SIGLE  
*Butler*

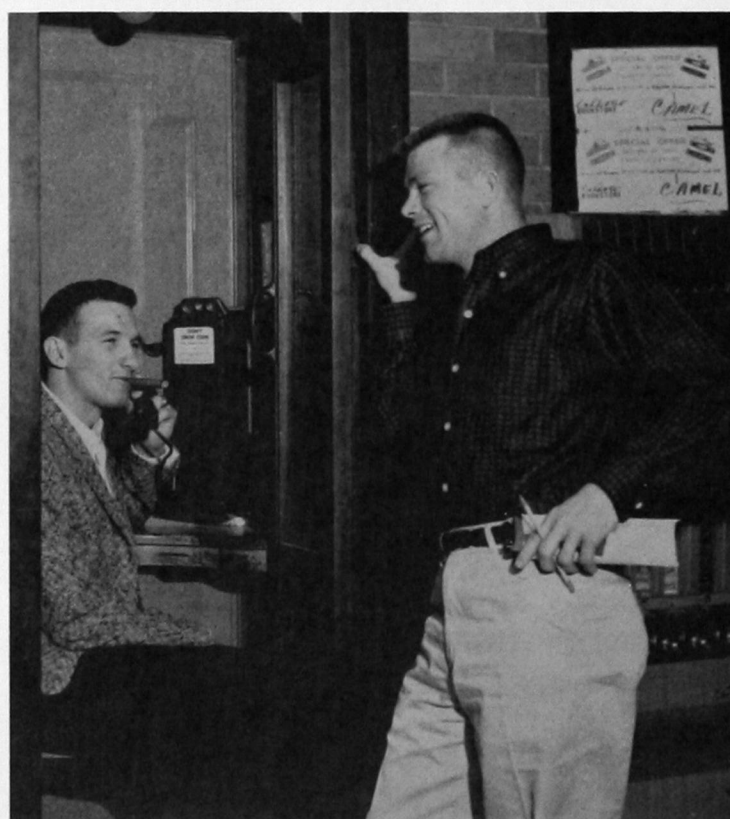

TOMMY SLATTON  
*Cordell*  
 Band

Bob Newcomb holds a casual  
 chat with one of Southwestern's  
 big time businessmen, Ed Sokolo-  
 sky.

LAVON SMELSER  
*Weatherford*  
 F.T.A.  
 EUNICE SMITH  
 GALE SMITH  
*Thomas*  
 F.T.A.  
 WIEFORD SMITH  
*Amorita*  
 A.Ph.A., Phi Delta Chi

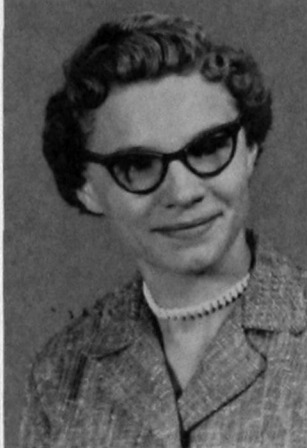

JACK ALLEN SNAVELY  
*Anadarko*  
 Beta Tau Beta, Tennis Team,  
 Golf Team, F.T.A., Dean's  
 Honor Roll  
 RICHARD SPIES  
*Hydro*  
 ROBERT SPANGLER  
*Chickasha*  
 Kitawasa, F.T.A., Wesley  
 Foundation  
 RICHARD SQUIRES  
*Taloga*

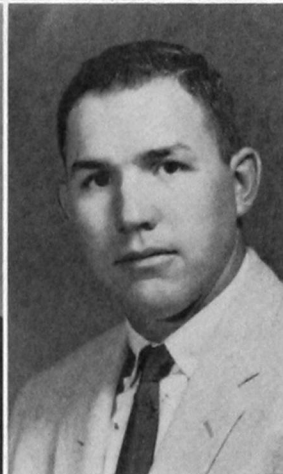

THOMAS L. STAFFORD  
*El Reno*  
 JO ANN STAGG  
*Sayre*  
 B.S.U.  
 LAWRENCE STEVENS  
*Butler*  
 BOBBY SUNDERLAND  
*Hobart*  
 Debate, Forensics, Masquers



Senior Basketballer, Orin Patton,  
 gives a few words of wisdom to  
 Freshman Larry Nichols.

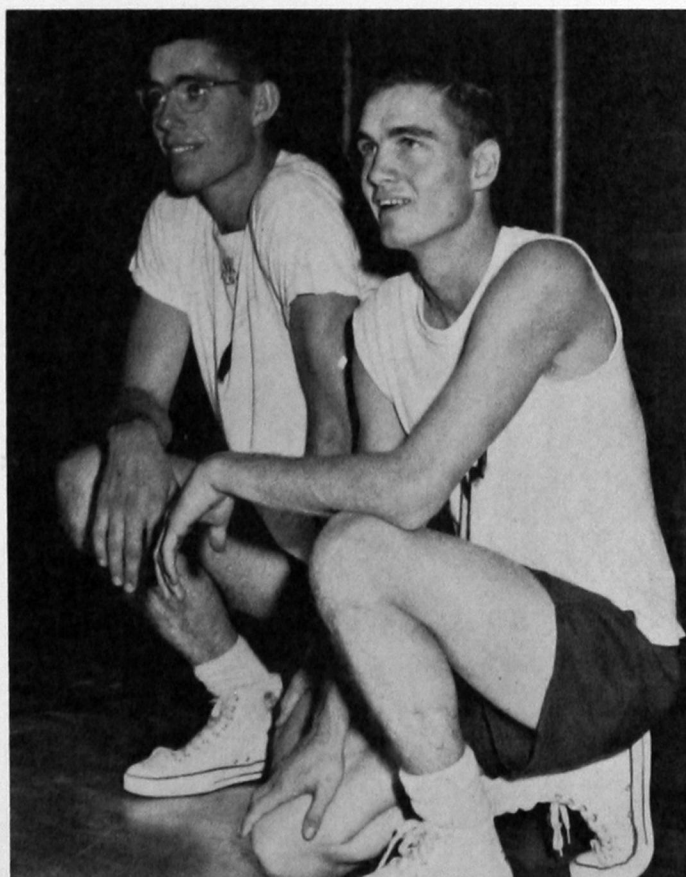



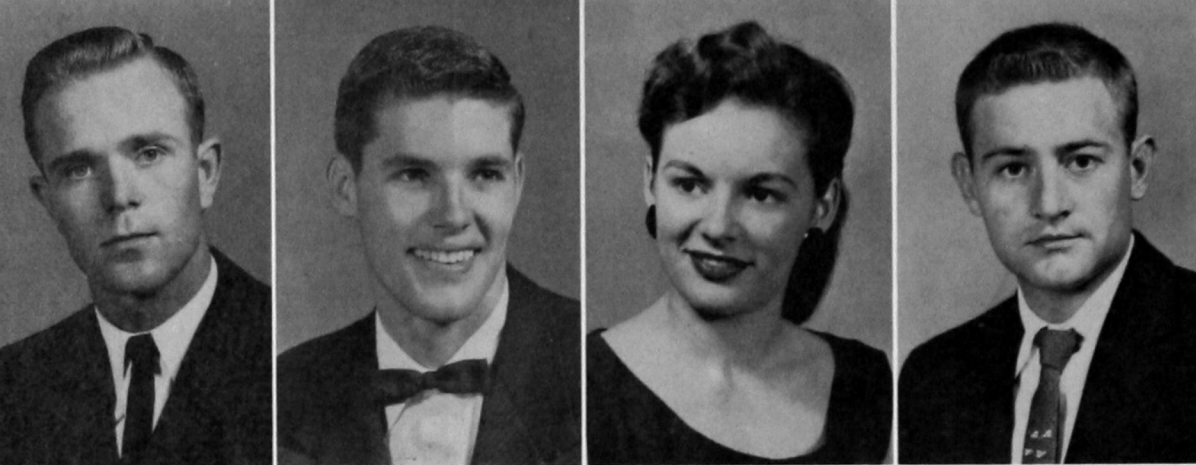

TERRY SWANN  
*Blackwell*  
 F.T.A., Track  
 LOY TAYLOR  
*Alfalpa*  
 Beta Tau Beta, F.T.A.  
 CARROLL TUCKER  
*Lookeba*  
 F.T.A., F.B.L.A., Riding Bull-  
 dogs.  
 JERRY TURNER  
*McAlester*  
 Phi Delta Chi, A.Ph.A.



JOHNNY TURNEY  
*Carnegie*  
 NOVALINE UMBER  
*Watonga*  
 A.Ph.A., Forensia, Alpha Phi  
 Sigma  
 ELLA MARIE UNRUH  
*Hydro*  
 CHARLES VILLINES  
*Maud*  
 Phi Delta Chi, Optimist Club,  
 A.Ph.A.



HENRY J. VOGT, JR.  
*Cloud Chief*  
 WILEY VOYLES  
*Frederick*  
 JEFF WALKER  
*Snyder*  
 F.T.A., Football  
 JIMMIE BARR  
*Lookeba*



Here seniors take part in one of the many Christmas parties held on the campus during the Yule season.

LOUISE WALLER

*Fay*  
F.T.A.

TRAVIS WALLER

*Lone Wolf*  
F.T.A., F.B.L.A.

KEN WATSON

*Clinton*

Kappa Pi, Band, Annual Staff,  
Who's Who

CHARLES WEEKS

*Hennessey*

"O" Club, Student Senate Presi-  
dent, Basketball, Football, Ten-  
nis, All-Conference Honorable  
Mention

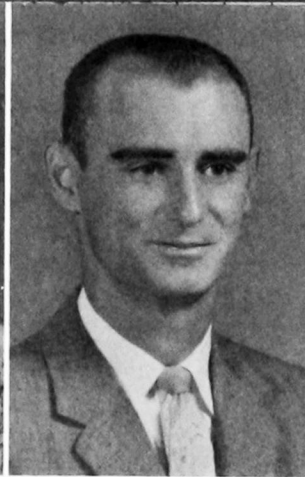

LA JUANA WHITTINGTON

*Sentinel*

F.T.A., Forensia, Dean's Hon-  
or Roll, Alpha Phi Sigma,  
B.S.U., L.Y.D.

RICHARD WHITTINGTON

*Sentinel*

F.T.A., Tri Beta

JESSIE MARIE WILSON

*Lawton*

F.T.A.

ALVIN WOOD

*Leedey*

F.T.A.

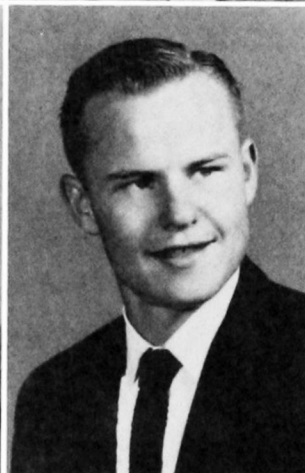

ROBERT WOODMANSEE

*Woodward*

DAN WOODS

*Sayre*

Phi Delta Chi, A.Ph.A.

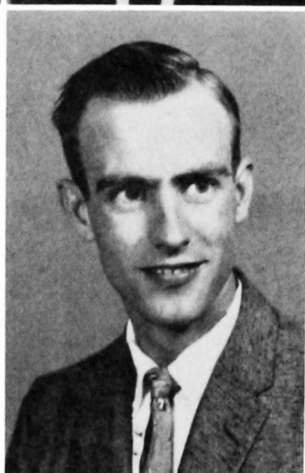

Final-year men, Bob Newcomb and  
Tommy Phipps, discuss job pos-  
sibilities after graduation.







JUNIOR CLASS OFFICERS: Cleber Massey, *President*; Buddy Karr, *Vice-President*; and Helen Laird, *Secretary-Treasurer*.

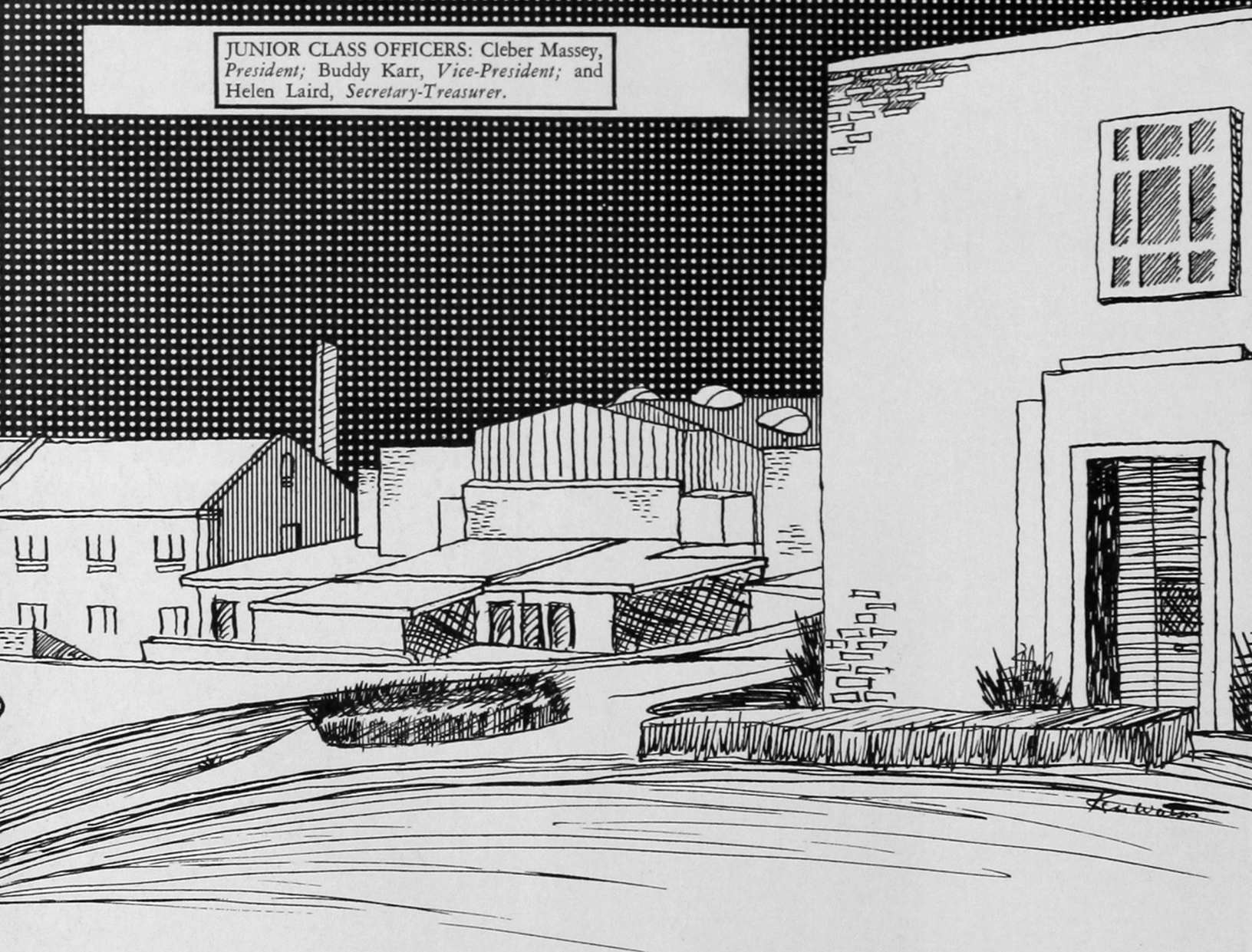

*Juniors*

Linda Adams  
*Cloud Chief*  
 Wynona Alexander  
*Rocky*  
 Edward Allen  
*Tulsa*  
 Jim Arney  
*Leedey*

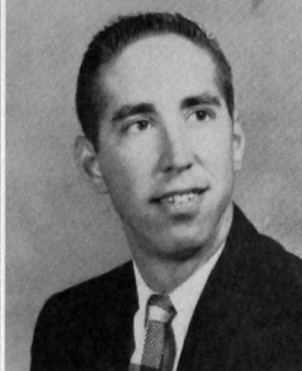

Bob Bartlett  
*Hollis*  
 Carol Bozer  
*Clinton*  
 LeRoy Berry  
*Geary*  
 Jim Biswell  
*Geary*

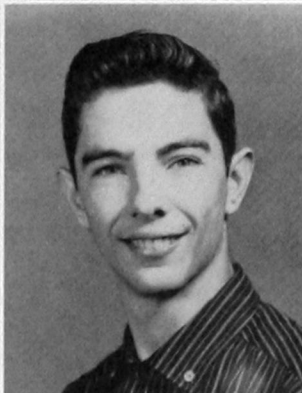

Jess Blackwell  
*Comanche*  
 Gloria Boston  
*Hinton*  
 Shirley Bourquin  
*Buller*  
 Pat Bowling  
*Binger*



Don Brown  
*Ralston*  
 Jerry Bryan  
*Altus*  
 Earl J. Buckmaster  
*Hydro*  
 Omeda Bullington  
*Blair*



Bill Burdge  
*Hooker*  
 Judy Burnett  
*Clinton*  
 Geraldine Buschman  
*Weatherford*  
 Dale Cabbiness  
*Binger*

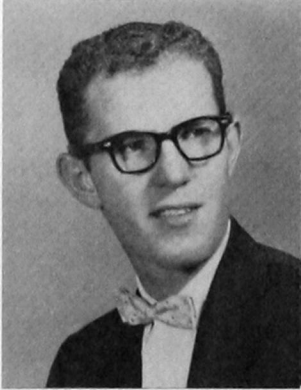
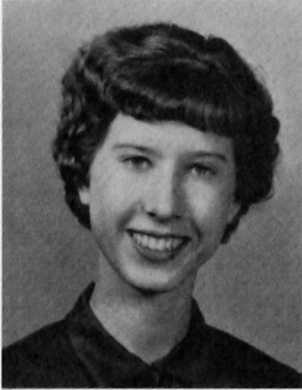

Ed Caldwell  
*Weatherford*  
 Jack Campbell  
*Canton*  
 Ronnie Cates  
*Dallas, Texas*  
 Horace Caviness  
*Olustee*

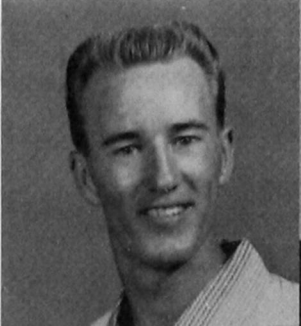
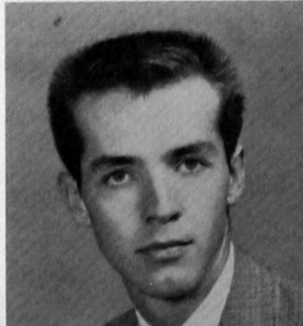



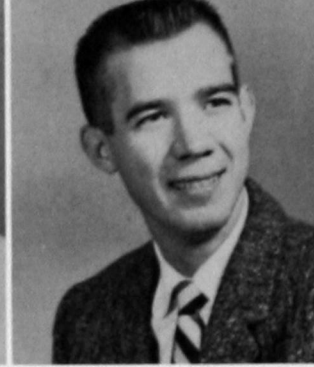
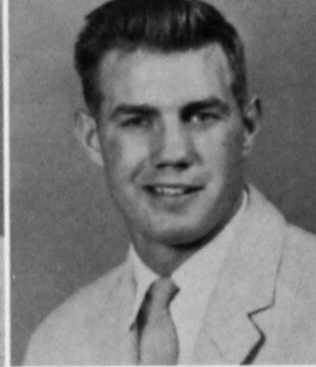
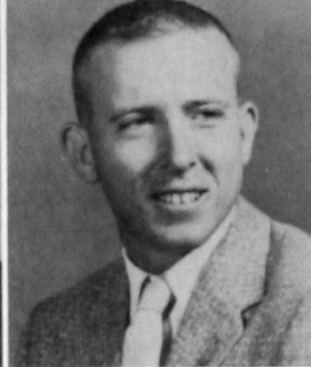

James Christian  
Healdton  
Randel Clark  
Canton  
Kyle Coffey  
Hinton  
Darwin Cole  
Hollis



Don Connell  
Altus  
Edwin Coward  
Gould  
Dean Craig  
Anadarko  
Walter Crouch  
Weatherford

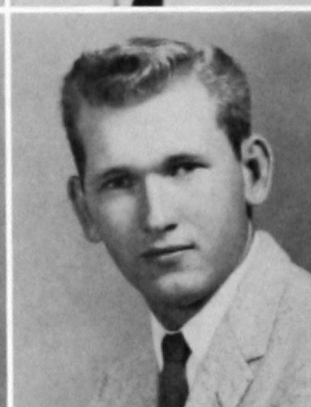

William Cunningham  
Hollis  
Geary Curtis  
Geronimo  
Jiquita De France  
Hinton  
Glén Dennis  
Hollis

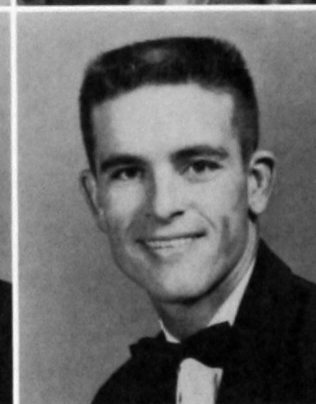

Hal A. Dennis  
Turbeville, S. Carolina  
Dub Denny  
Waurika  
Jesse H. Denton  
Sayre  
Margaret Douglas  
Weatherford



Phil Durham  
Erick  
Sue Duvall  
Hollis  
Kenneth Edminton  
Clinton  
Jim Edwards  
Pampa, Texas

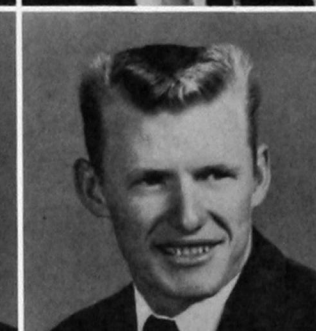
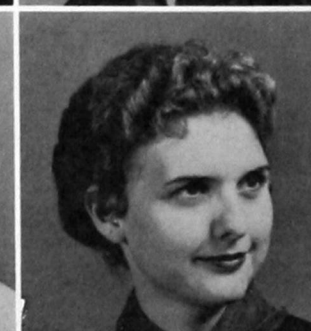

Billye Lee Evans  
Cheyenne  
Virginia Ferguson  
Custer  
Leonard Flaming  
Corn  
Ramona Fugate  
Butler

Jerry Garrett  
*Clinton*  
Doris Glover  
*Fort Cobb*  
Frank Goodman  
*Weatherford*  
Greta Greb  
*Gotebo*



Bob Green  
*Weatherford*  
Glen Green  
*Cheyenne*  
Ronald Gregory  
*Weatherford*  
Jackie Grigg  
*Sentinel*

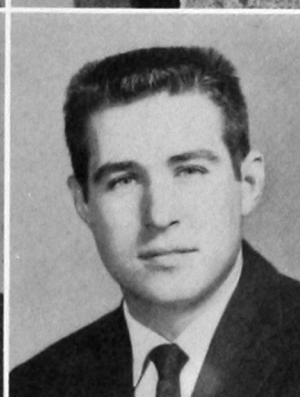

Harriet Haigler  
*Canton*  
Virginia Hale  
*Weatherford*  
Susie Halford  
*Gotebo*  
Carroll Holsted  
*Carnegie*



Herbert Hamburger  
*Weatherford*  
Bill Hamilton  
*Altus*  
Bob Hart  
*Temple*  
Lyle Hawkins  
*Cherokee*

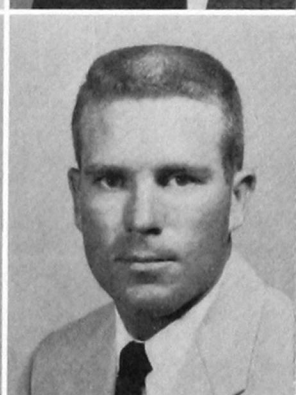

Don Harrel  
*Fletcher*  
Charlotte Heathcoat  
*Weatherford*  
Cathryn Helms  
*Clinton*  
Jo Anna Hibler  
*Leedey*

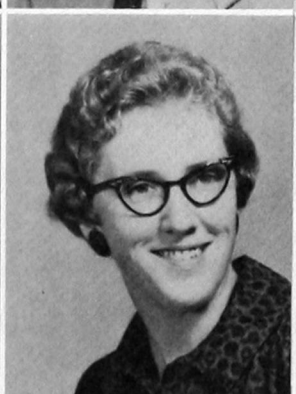

Mervyn Hackney  
*Roosevelt*  
Winna House  
*Elk City*  
Guthrie Hite  
*Willington, Texas*  
Bill Hubbard  
*Hobart*

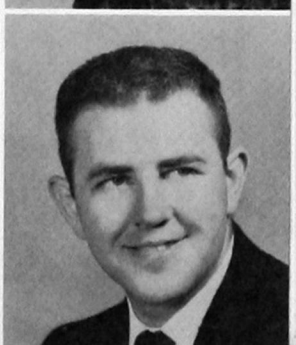





Claudine Igo  
Gotebo  
Delphenia Jackson  
Blair  
Judith Jackson  
Grandfield  
Ronnie James  
Gould



Inez Javorsky  
Bessie  
Ray Johnson  
Memphis, Texas  
Carl Jones  
Anadarko  
Peggy Jo Jones  
Elk City



Buddy Karr  
Amarillo, Texas  
Frank Kiener  
Sayre  
Helen Laird  
Tipton  
Delores Lanier  
Lookeba

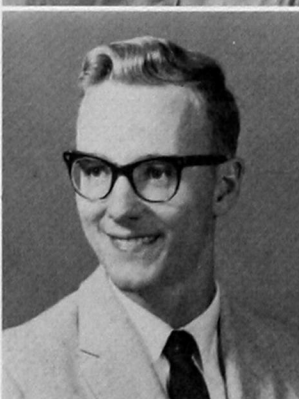
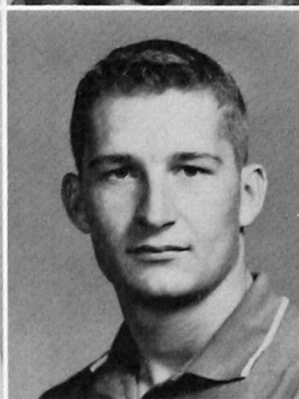

Phillys Lee  
Weatherford  
Lynn Leverett  
Altus  
Sue Lewis  
Colony  
Arlo Lewis  
Lawton

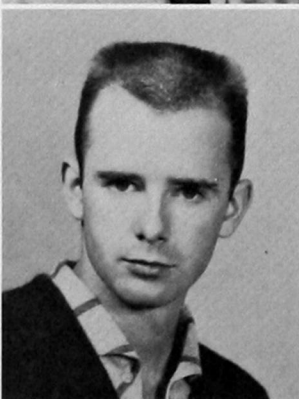

Danny Lidia  
Custer  
Kay Litsch  
Fay  
Jeanette McDaniel  
Okeene  
Jim McGreevey  
Canton



John Dee McKee  
Rocky  
Wayne Mallouf  
Weatherford  
Barbara Manning  
Weatherford  
Shirley Martin  
Cheyenne

Don Martz  
*Watonga*  
 Paul Massad  
*Apache*  
 Cleber Massey  
*Altus*  
 Gaylene Mitchell  
*Weatherford*

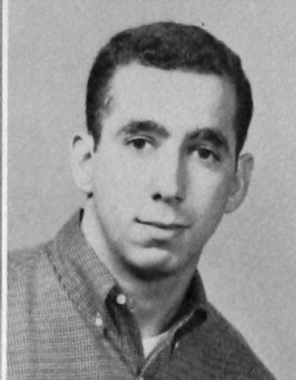

Mike D. Morris  
*Lubbock, Texas*  
 Sheila Mouse  
*Custer*  
 David Northcutt  
*Hobart*  
 Harry E. Nowka  
*Hydro*

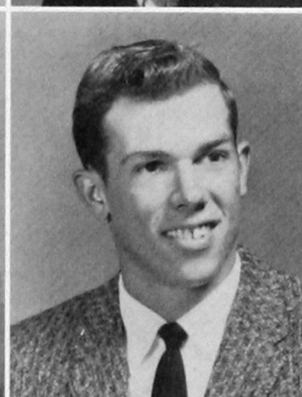

Charlene Ochsner  
*Chattanooga*  
 Mary Alice Owen  
*Gould*  
 Sandy Parsons  
*Wellington, Texas*  
 Murl Porter  
*Lawton*

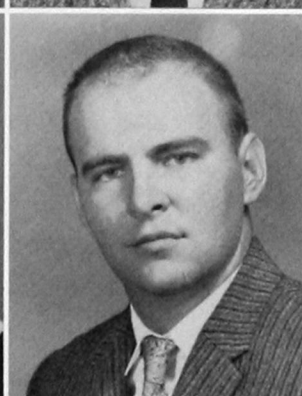

Kenneth Prescott  
*Foss*  
 Peggy Prock  
*Hollis*  
 Roger Pryor  
*Hazleton, Kansas*  
 Cecil Reynolds  
*Pampa, Texas*

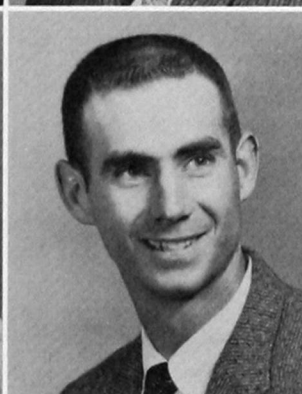

Carl Riley  
*Binger*  
 Henry Robertson  
*Buffalo*  
 Glen Rogers  
*Clinton*  
 Myra Rogers  
*Sayre*

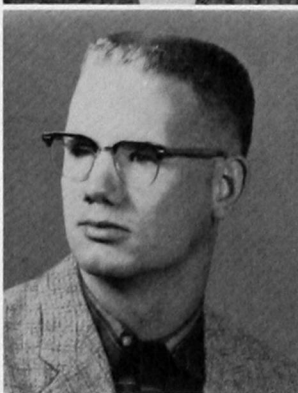

Rhonda Rogers  
*Mangum*  
 Leonard Schiff  
*Weatherford*  
 Carol Schomp  
*Taloga*  
 Myrna Schmidt  
*Fort Cobb*





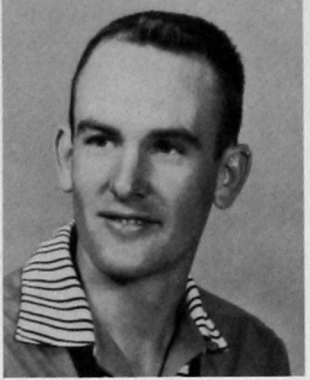
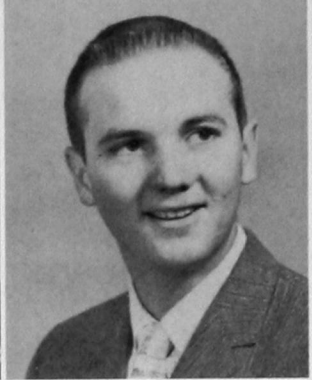

G. C. Scott  
*Fay*  
 Jana Scott  
*Fay*  
 Jack Shannon  
*Elk City*  
 Ronald Smith  
*Willow*

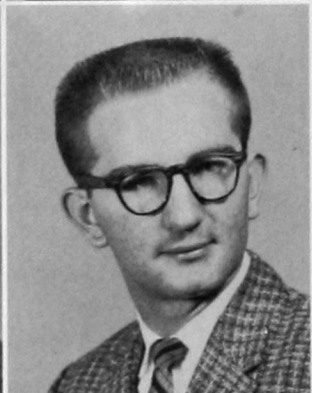

Mary Ann Snapp  
*Mangum*  
 Shirley Snyder  
*Vici*  
 Jerry Stegall  
*Clinton*  
 Samye Steward  
*Erick*

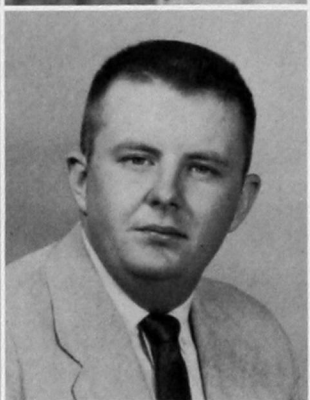
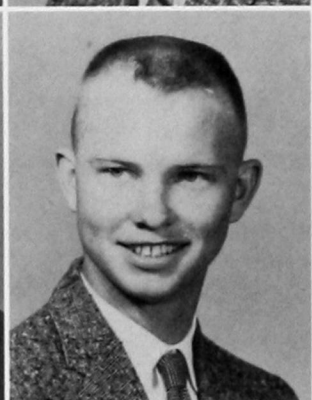

Gailon Stewart  
*Bethany*  
 Lonnis E. Stafford  
*Roosevelt*  
 Jim Sweeney  
*Thomas*  
 Jerry Tappana  
*Bartlesville*



Don Taylor  
*Fletcher*  
 Donald G. Taylor  
*Eakly*  
 Marty Prock Taylor  
*Pampa, Texas*  
 Lynda Templeton  
*Hollis*



Joe Thompson  
*Purcell*  
 Tany Talbot  
*Olustee*  
 Sandra Tune  
*Fort Supply*  
 Georgia Terneus  
*Geary*

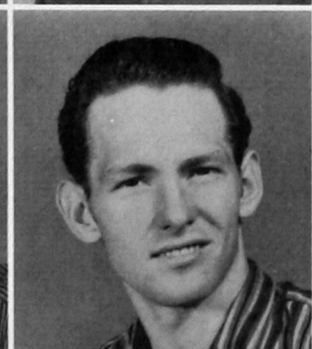

Donna Van Dupne  
*Hydro*  
 Boyd Vincent  
*Hydro*  
 Lloyd Vincent  
*Hydro*  
 Nina Vogt  
*Cordell*

Elaine Ward  
*Weatherford*  
 Mary Watson  
*Bessie*  
 Danny Wedding  
*Sentinel*  
 Raymond Wegner  
*Menomonee Falls, Wisconsin*



Bob A. White  
*Shidler*  
 Bob R. White  
*Hollis*  
 Rooky Williams  
*Elk City*  
 Eddie Williamson  
*Weatherford*



Bill Wilson  
*Mooreland*  
 Bob Wilson  
*Purcell*  
 Wilda Witt  
*Temple*  
 Betty Woody  
*Fletcher*

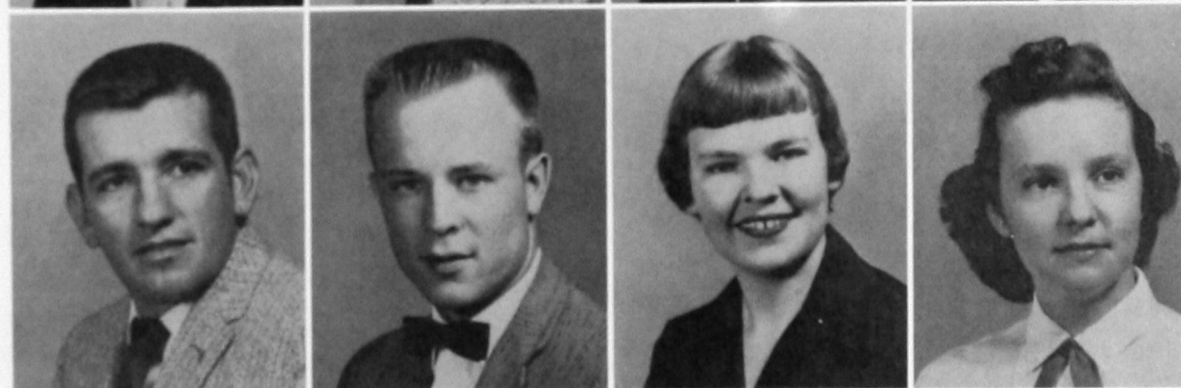

Jimmy Wooley  
*Altus*  
 Jo Ann Wyett  
*Putman*  
 Beth Young  
*Vici*





SOPHOMORE CLASS OFFICERS: Harold Anderson, *Vice-President*; Arletta Bauman, *Secretary-Treasurer*; and Bob Hays, *President*.

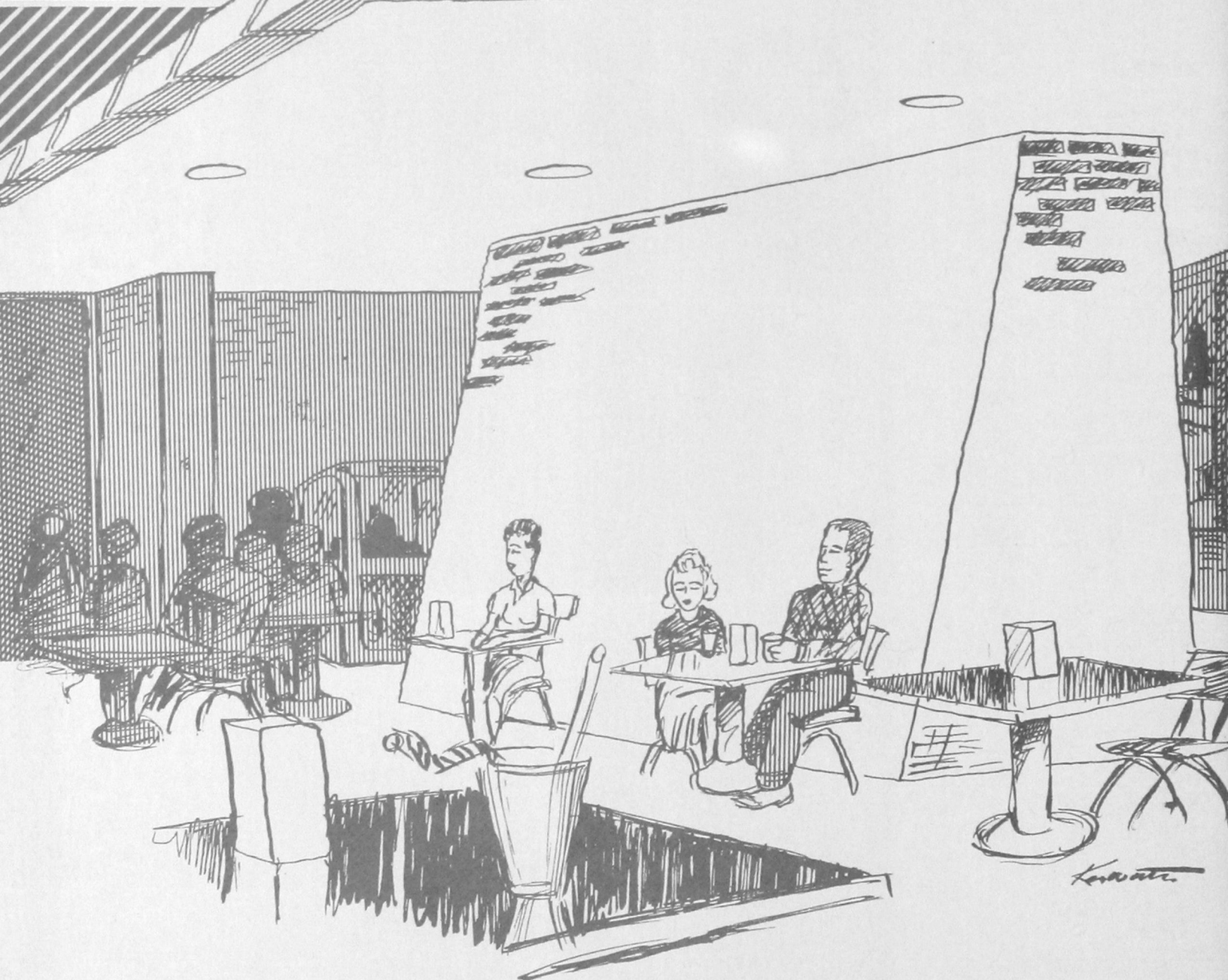

## Sophomores

Linda Adair  
*Tulsa*  
 Sue Akin  
*Carnegie*  
 Gerald Allen  
*Maud*  
 Harold Anderson  
*Mangum*

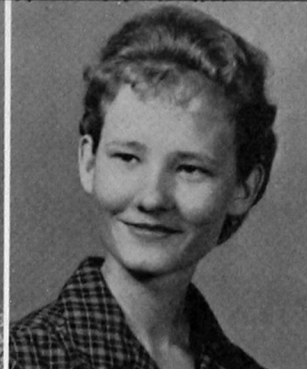

Ronald E. Atkinson  
*Gould*  
 Duane Barker  
*Weatherford*  
 Vinita Barker  
*Canute*  
 Jimmie Basler  
*Butler*

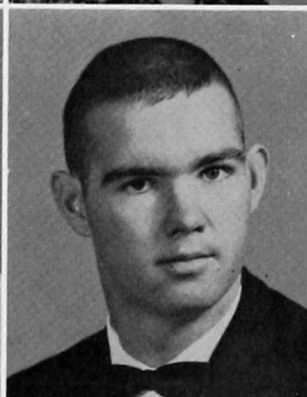

Arletta Bauman  
*Cordell*  
 Bill Bennett  
*Carnegie*  
 Myrna Berry  
*Tipton*  
 Darrell Bigbie  
*Carnegie*

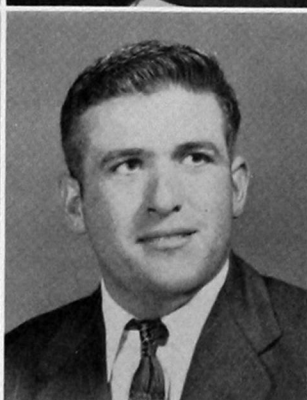

Pat Biswell  
*Oklahoma City*  
 Perry Bowser  
*Taloga*  
 Michael Boyd  
*Granite*  
 Duane Brewer  
*Mangum*

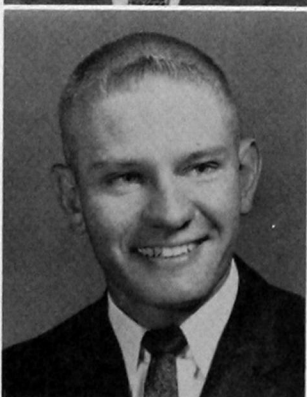

Janice Byers  
*Southard*  
 Glen Byrd  
*Chickasha*  
 Doris Caswell  
*Hollis*  
 Barbara Caviness  
*Hollis*



Lonnie Clowdus  
*Olustee*  
 Darla Clark  
*Anadarko*  
 Daliese Chambers  
*Vinson*  
 Mary J. Cole  
*Weatherford*







Harold Conrad  
*Davidson*  
Linda Cook  
*Apache*  
Ted Cooper  
*Canute*  
Zora Cordry  
*Weatherford*

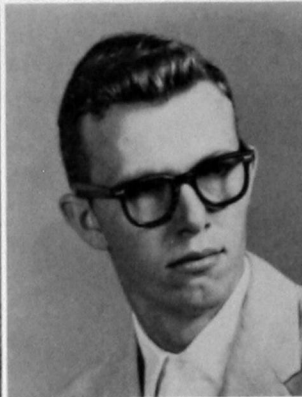

Sidney Craig  
*Hooker*  
Jeanne Darnell  
*Elk City*  
Carolyn Davis  
*Sentinel*  
Gayle Davis  
*Lone Wolf*

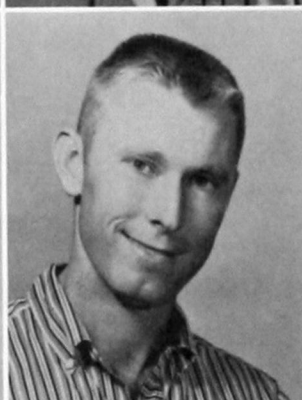

Kenneth Davis  
*Gotebo*  
Bennie Deevers  
*Weatherford*  
Dee Dickson  
*Altus*  
Shella Dickson  
*Altus*



Dick Dill  
*Erick*  
Joe E. Dill  
*Billings*  
Ruth Ann Dishman  
*Cheyenne*  
Keith Dodson  
*Altus*

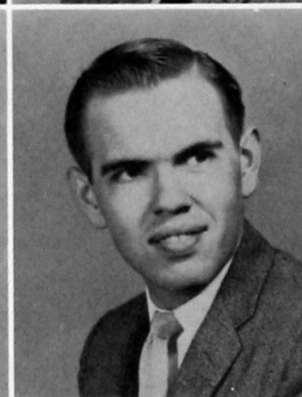

Jim Downey  
*Mangum*  
Pat Dunn  
*Greenfield*  
Wanda Echols  
*Weatherford*  
Spencer Ellis  
*Levelland, Texas*



Deva English  
*Putnam City*  
Carolyn Evans  
*Sickles*  
Joe E. Farlow  
*Granite*  
Bill Freeman  
*Reed*

Betty Galloway  
*Elk City*  
 Phil Garrison II  
*Altus*  
 Joan Gentry  
*Elk City*  
 Jerry Gilbert  
*Frederick*

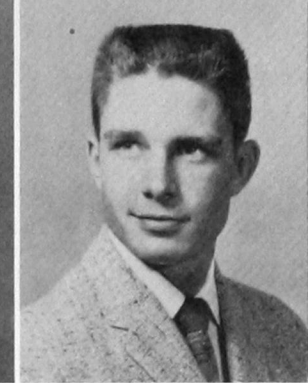

Ann Gillingham  
*Hydro*  
 Glennis Green  
*Clinton*  
 Glenda Goode  
*Mangum*  
 Robert Gorman  
*Okeene*

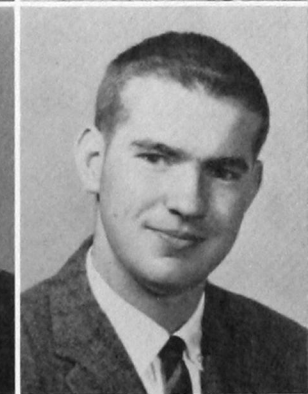

Jerry Gunkel  
*Eldorado*  
 Jo Lynn Hale  
*Liberal, Kansas*  
 Karey Hale  
*Buffalo*  
 Pometa Hale  
*Custer*



Bill Hart  
*Temple*  
 Janice Harwell  
*Carter*  
 Thomas E. Haynes  
*Leedey*  
 Bob Hays  
*Weatherford*



Beth Hein  
*Altus*  
 Wayne Hess  
*Cordell*  
 Dwayne Hinds  
*Granite*  
 Phil Hoey  
*Coffeyville, Kansas*

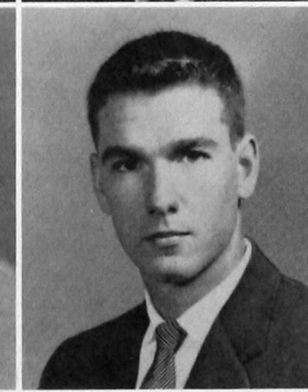
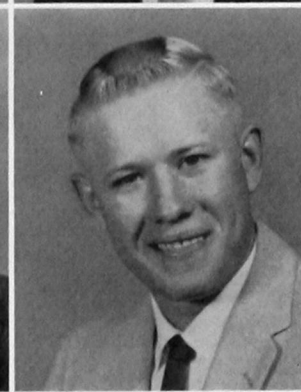

Ronnie Hoffman  
*Weatherford*  
 Ann Hoover  
*Manitou*  
 Gehrig House  
*Elk City*  
 Jack Houts  
*Fargo*

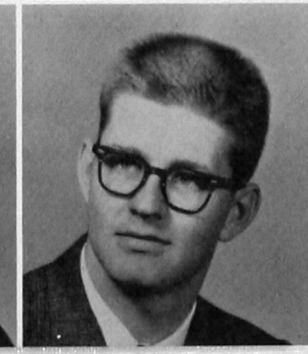
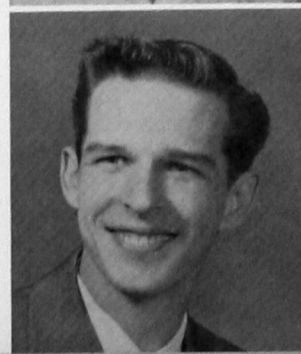



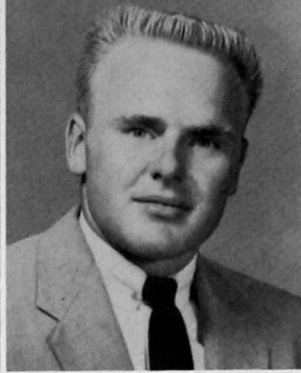
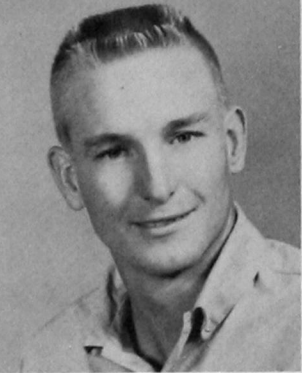
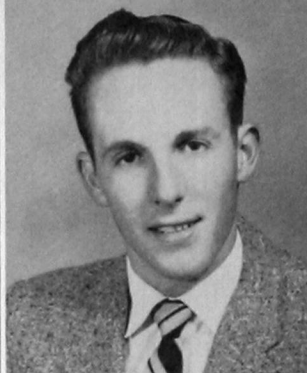

Curtis Ingram  
*Lookeba*  
Dean Ingram  
*Lookeba*  
Jimmie Jantz  
*Fort Cobb*  
Joe Johns  
*Hydro*

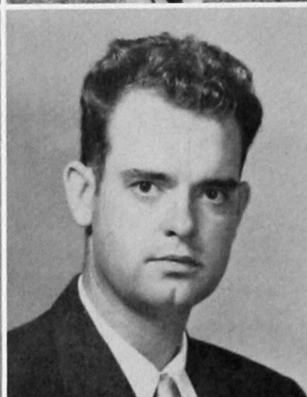

Jane Johnston  
*Tipton*  
Jim Jones  
*Southard*  
Gordon (Bogey) Kaiser  
*Clinton*  
Bill Kelly  
*Watonga*



Harland Kelting  
*Hobart*  
Howard King  
*Olustee*  
J. W. Kirby  
*Altus*  
Edward Kirkham  
*Southard*



Corine Kirtley  
*Elk City*  
Corinne Klein  
*Colony*  
Verlin Koper  
*Rocky*  
Jim Ladwig  
*Okeene*

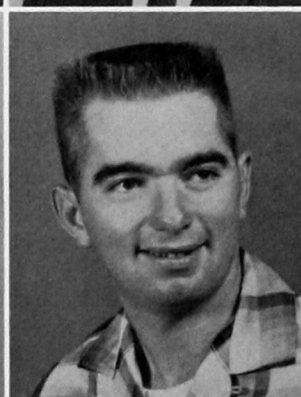

Lynn LaFon  
*Amarillo, Texas*  
Carol Lambertus  
*Custer*  
Mary Laughlin  
*Hobart*  
Larry Lehrman  
*Granite*



Janice Lidia  
*Cordell*  
Lois Lindley  
*Elk City*  
Don Linville  
*Weatherford*  
Earnest Littlefield  
*Lawton*

Don Loula  
*Carnegie*  
 Pat Lowry  
*Hammon*  
 Walter J. McBride  
*Alfalpa*  
 Lynn McClung  
*Carter*

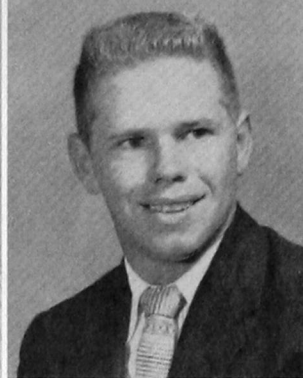
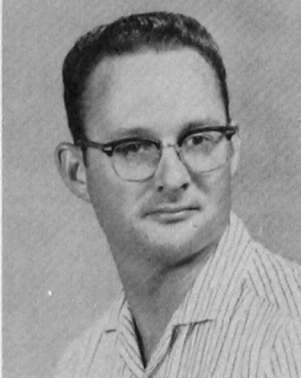
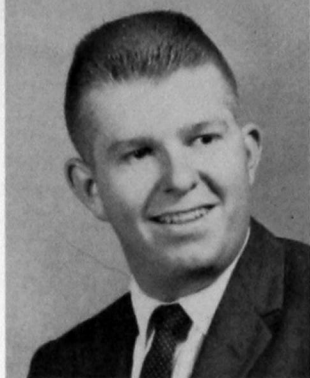

Jack McKinnis  
*Lawton*  
 Ronnie Marshall  
*Elk City*  
 Joye Martin  
*Altus*  
 Tim Martinez  
*Waynoka*

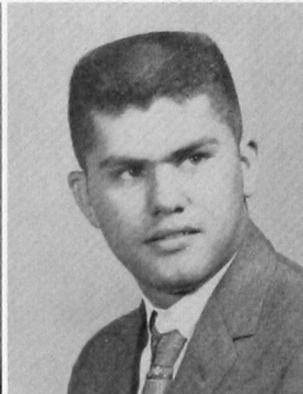
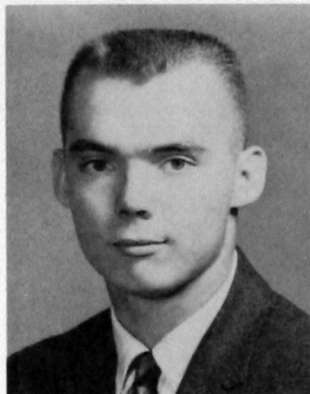

Sherilyn Meece  
*Davidson*  
 Sally Meek  
*Tipton*  
 Calvin Meeks  
*Hastings*  
 Dianna Miller  
*Bessie*

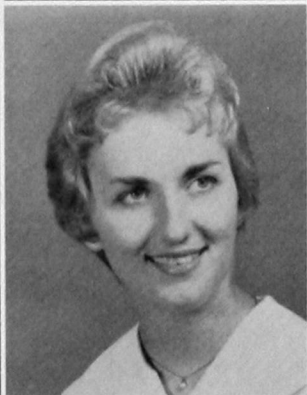

Joe Milligan  
*Pampa, Texas*  
 Don Mitchell  
*Mountain View*  
 Charles Mohr  
*Putnam*  
 Bob Moore  
*Duke*



Tom Moore  
*Oklahoma City*  
 R. K. Motheral  
*Olustee*  
 LeRoy Neely  
*Elk City*  
 Jane Elizabeth Nelson  
*Mutual*

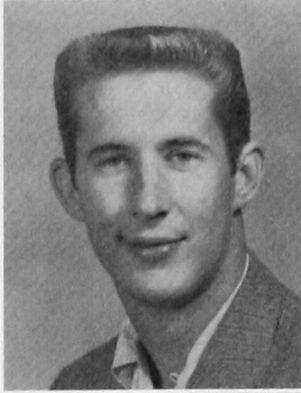
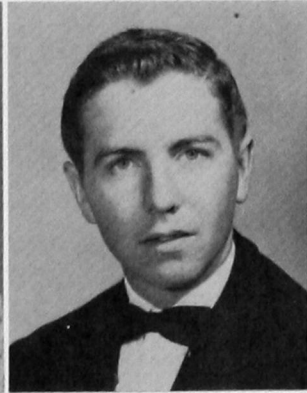
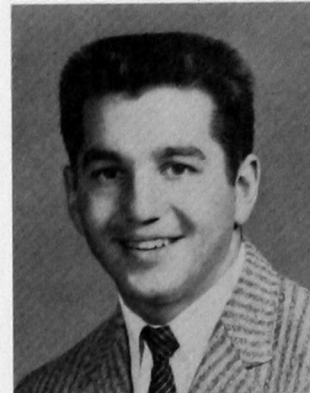

Jeanette Nippert  
*Erick*  
 Robert L. Northrup  
*Guymon*  
 Ruth Ellen Patten  
*Sayre*  
 Leah Peters  
*Camargo*

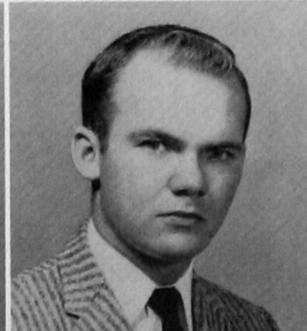
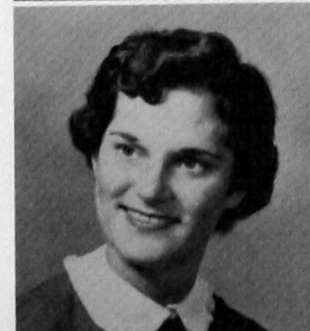



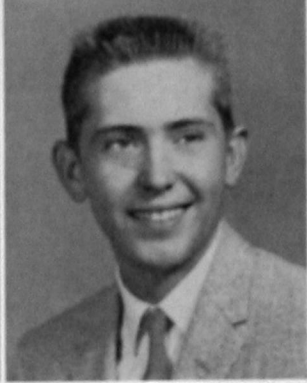
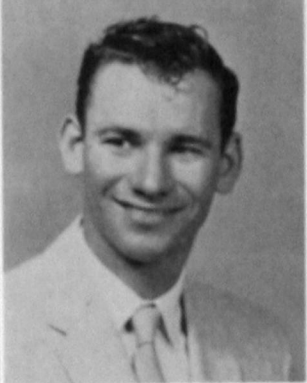

Peggy Price  
*Cloud Chief*  
 Jimmy Pieratt  
*Guymon*  
 David Pritchard  
*Watonga*  
 Harlean Randolph  
*Hydro*



Anita Ream  
*Hobart*  
 Rollin Reimer  
*Cheyenne*  
 Jon Rivkin  
*Wichita Falls, Texas*  
 Howard Roff  
*Hooker*



Anette Roof  
*Weatherford*  
 Belva Ross  
*Wichita, Kansas*  
 Andy Ryan  
*Altus*  
 Patricia Sandlin  
*Paducah, Texas*

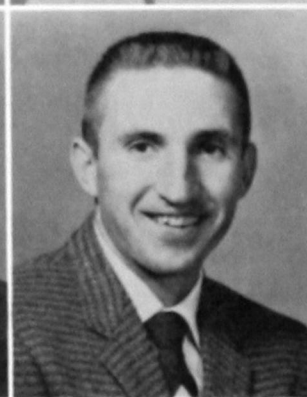

Margaret Schamberger  
*Clinton*  
 Paul Senkoff  
*Lone Wolf*  
 Pat Senn  
*El Reno*  
 Corina Shipley  
*Altus*



Don Smith  
*Fort Cobb*  
 Lucille Smith  
*Eldorado*  
 Yvonne Smith  
*Duke*  
 Shirley Sober  
*Fay*



Lawanna Storm  
*Tipton*  
 Diane Sutton  
*Olustee*  
 Audrey Sykes  
*Weatherford*  
 Sandra Taylor  
*Altus*

Jerry Thomas  
*Orienta*  
 Carolyn Thomason  
*Hinton*  
 Mertie Thomason  
*Mangum*  
 Mickey E. Tolér  
*Gould*

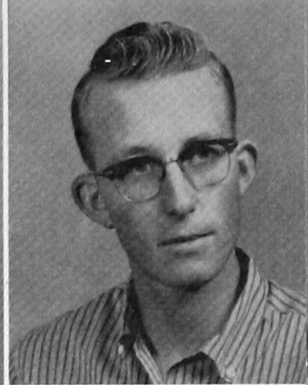

Roger Tomlinson  
*Fay*  
 Wendall Trent  
*Weatherford*  
 Charles Trentham  
*Hobart*  
 Larry Tucker  
*Hollis*

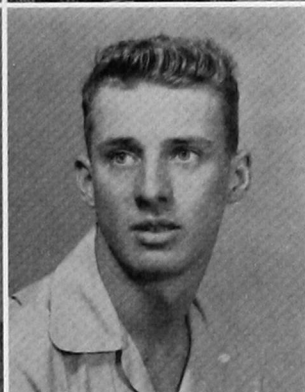
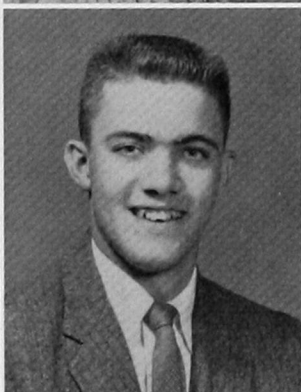
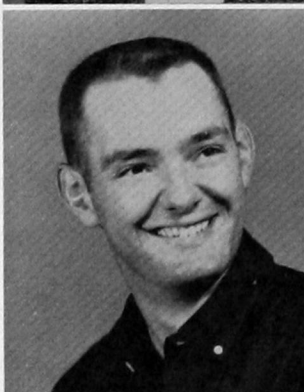

Judy Uhles  
*Altus*  
 Clay Vaughan  
*Vici*  
 Carolyn Verhines  
*Weatherford*  
 Jerry Weichel  
*Cloud Chief*

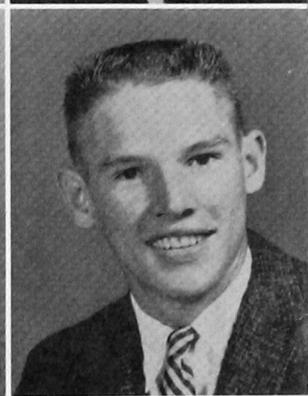
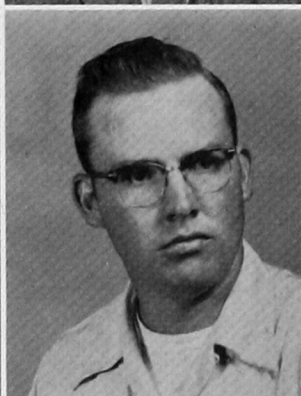

Mary Lynn Wieters  
*Okeene*  
 Janice Eaton Whetzel  
*Weatherford*  
 Patsy Wilhite  
*Watonga*  
 Barbara Winget  
*Woodward*



Chuck Wood  
*Clinton*  
 Sonya Woods  
*Gage*  
 Zelma Young  
*Arnett*



Carolyn Toles  
*Weatherford*





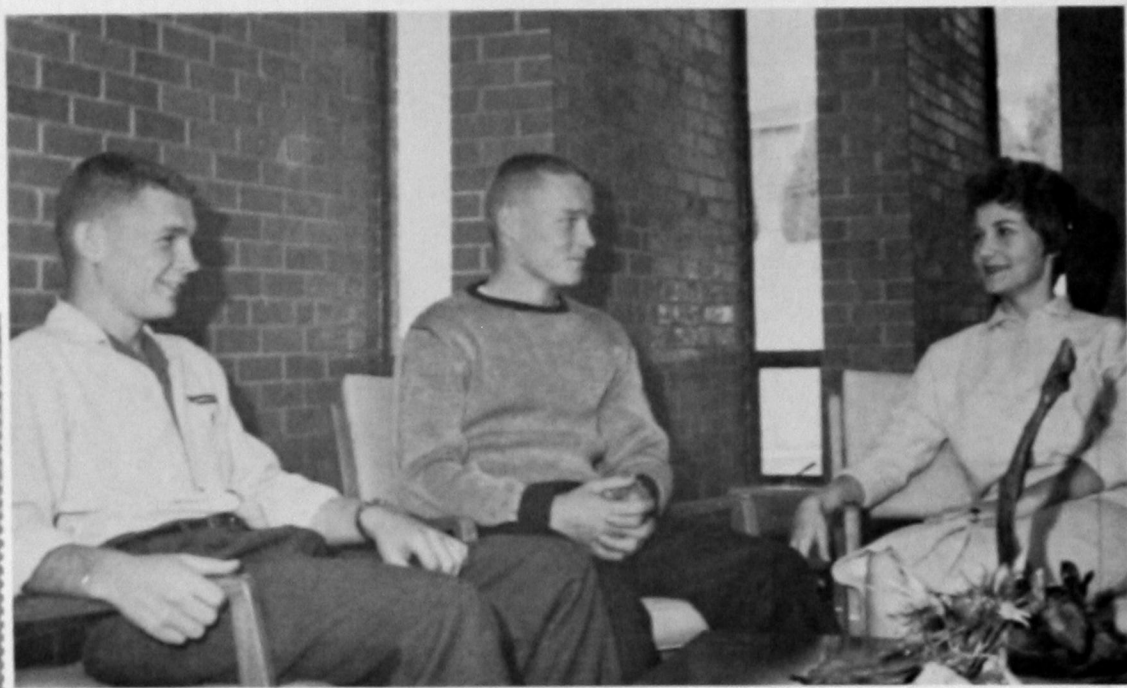

Freshman class officers from left to right are Jim Richert, *Vice-President*; Larry Haigler, *President*; and Patsy Montgomery Hoffman, *Secretary-Treasurer*.

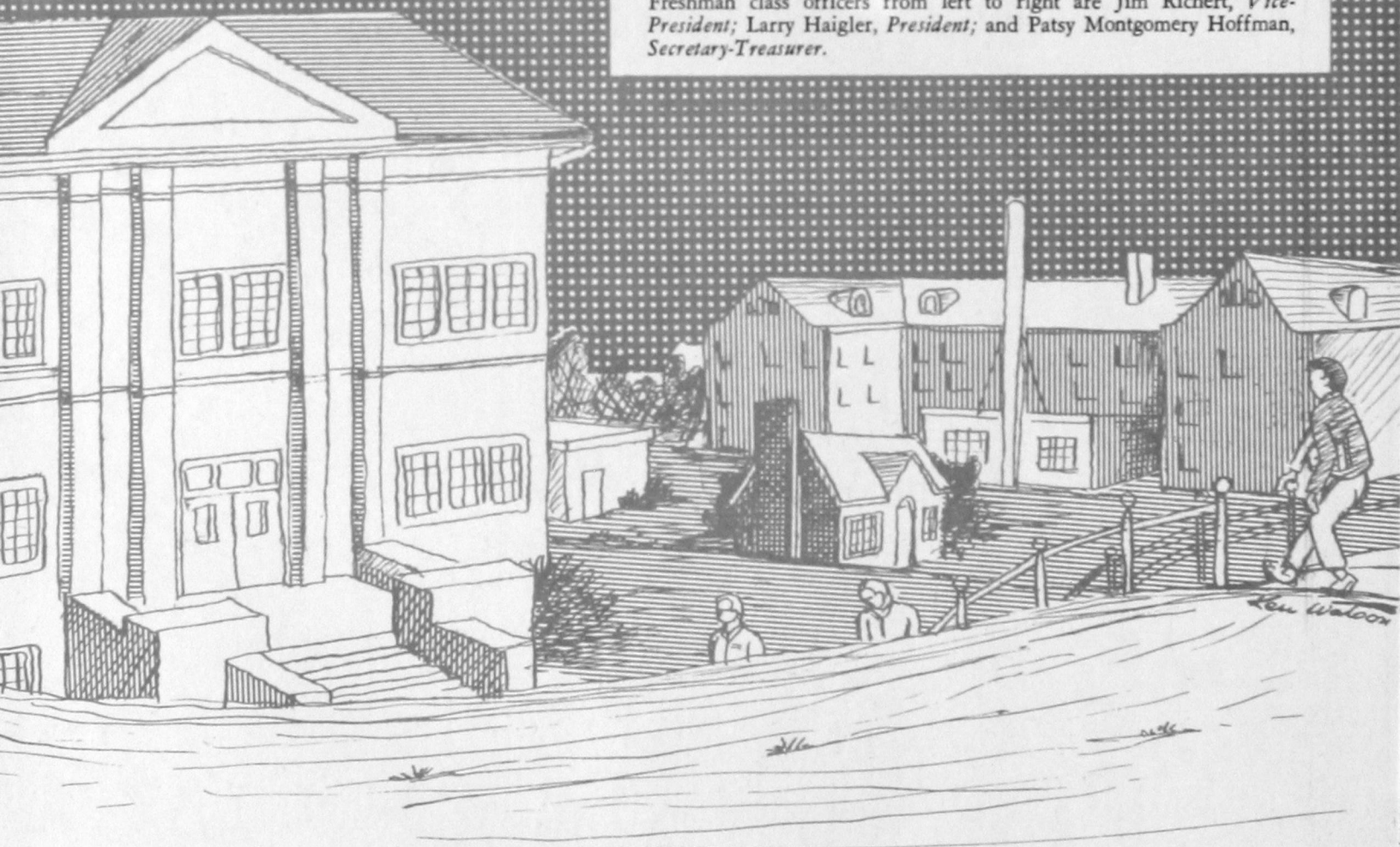

# Freshmen

Barbara Anderson  
*Mangum*  
 Dale Atwell  
*Mutual*  
 Alvin Ballard  
*Altus*  
 Billy Barney  
*Chester*

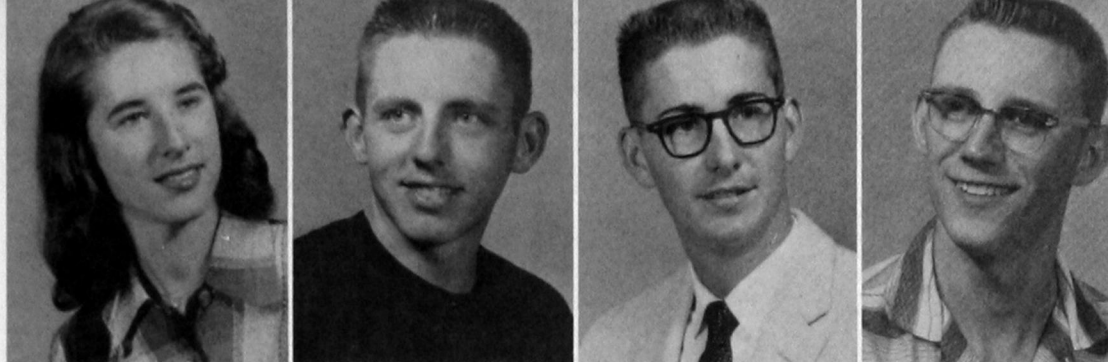

Jim Barnhart  
*Stafford*  
 Janice Barry  
*Mangum*  
 Jerry Beavin  
*Cheyenne*  
 Jackie Bence  
*Dill City*



Gary Bennett  
*Seiling*  
 Allan Bivins  
*Seiling*  
 Kay Biles  
*Weatherford*  
 Donald Biggens  
*Hobart*

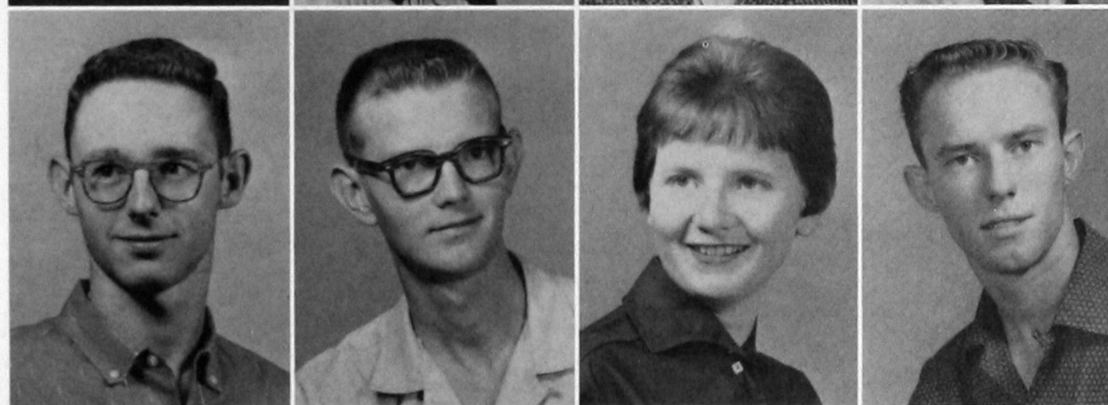

Phil Bland  
*Granite*  
 Allen Leroy Boyd  
*Thomas*  
 Arnold Boyd  
*Vici*  
 Jimmie Bradley  
*Carmen*



Judy Brady  
*Seiling*  
 Geraldine Branch  
*Gould*  
 Mary Britton  
*Moorewood*  
 Larry Broadie  
*Granite*



Bobby W. Brown  
*Pampa, Texas*  
 Jerry E. Brown  
*Rocky*  
 Carolyn Broyles  
*Hinton*  
 Sandra Buchanan  
*Hobart*







Janice Bullard  
*Buffalo*  
 Stuart Burchett  
*Seiling*  
 Lib Burnon  
*Reed*  
 Larry Burns  
*Cheyenne*



Martha Burns  
*Granite*  
 Dee Butchee  
*Blair*  
 Joe Bushman  
*Weatherford*  
 Jon Cadenhead  
*Carnegie*

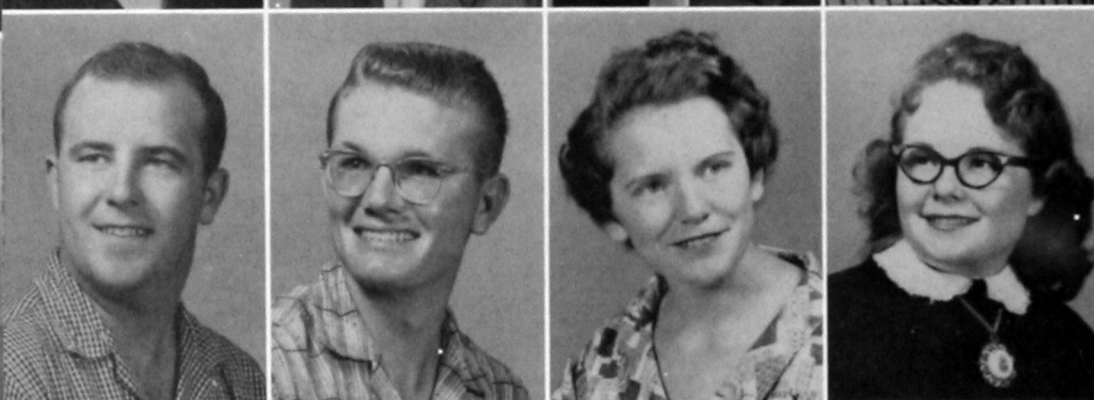

Charles Kent Callahan  
*Cyril*  
 Bob Card  
*Odessa, Texas*  
 Jean Carman  
*Camargo*  
 Carol Anne Carter  
*Taloga*

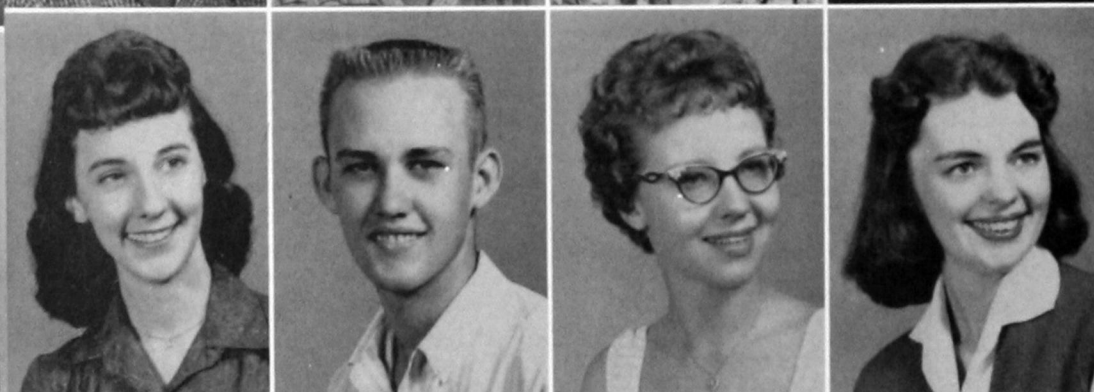

Linda Carter  
*Altus*  
 Teddy Carter  
*Hobart*  
 Sharon Castle  
*Granite*  
 Carol Cates  
*Weatherford*

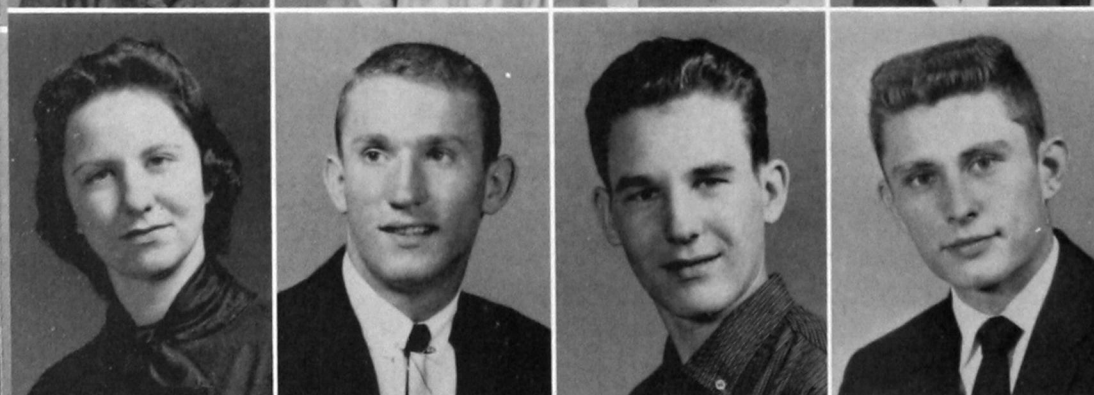

Kathy Chisum  
*Hinton*  
 Bill Cole  
*Upper Sandusky, Ohio*  
 James Cole  
*Weatherford*  
 Jerry Collier  
*Chelsea*



Anita Cleveland  
*Camargo*  
 Jo Karen Clonts  
*Eldorado*  
 Russell Coffey  
*Hinton*  
 Robert Conrad  
*Davidson*

Billie Cooper  
*Hobbs, New Mexico*  
 John Cooper  
*Guymon*  
 Darla Cox  
*Sayre*  
 Jo Craig  
*Granite*



Dean H. Crone  
*Satanta, Kansas*  
 Phyllis Daugherty  
*Arapaho*  
 Jan Davis  
*Sentinel*  
 Ronald De Spain  
*Hooker*



Peggy Dowling  
*Canton*  
 Ann Downen  
*Hobart*  
 Charles Downing  
*Clinton*  
 James Doyle  
*Chickasha*

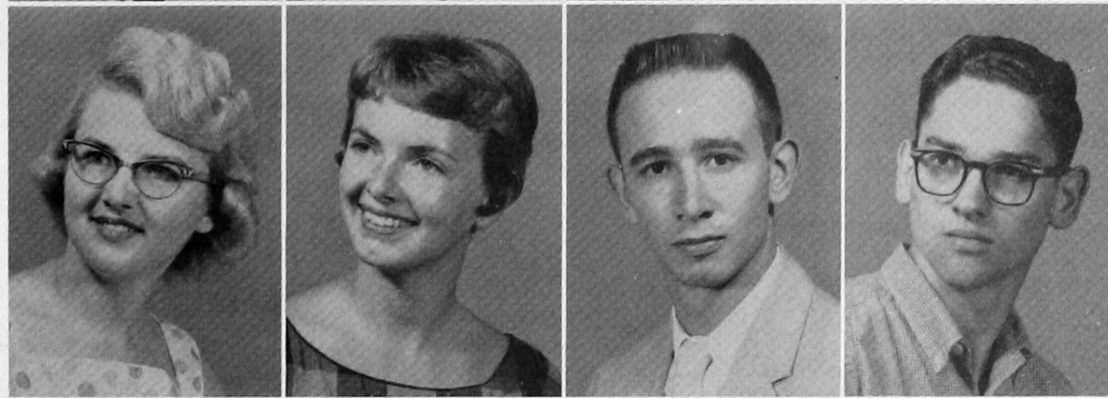

Ronny Dreith  
*Chattanooga*  
 David Drinkwater  
*Weatherford*  
 Mary Driscoll  
*Sayre*  
 Bonnie Droke  
*Putman*

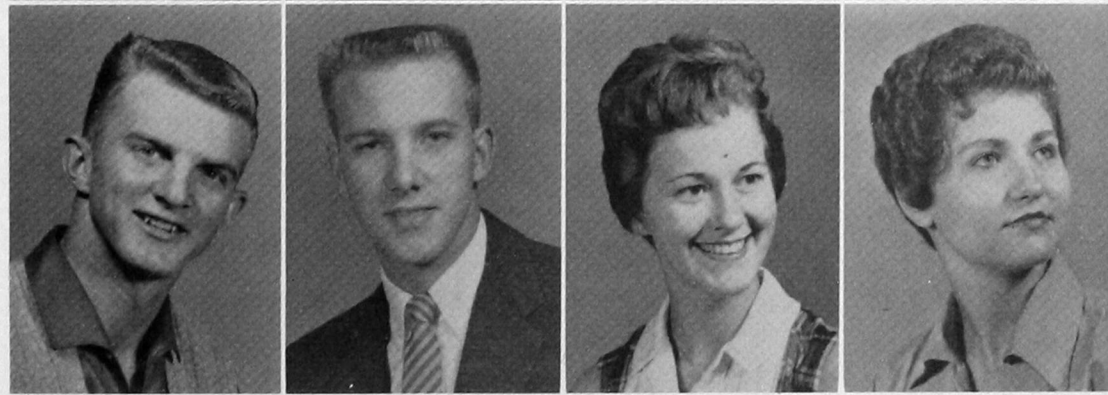

Dean Crone and Judy Brady  
 pause between classes for a little chat.

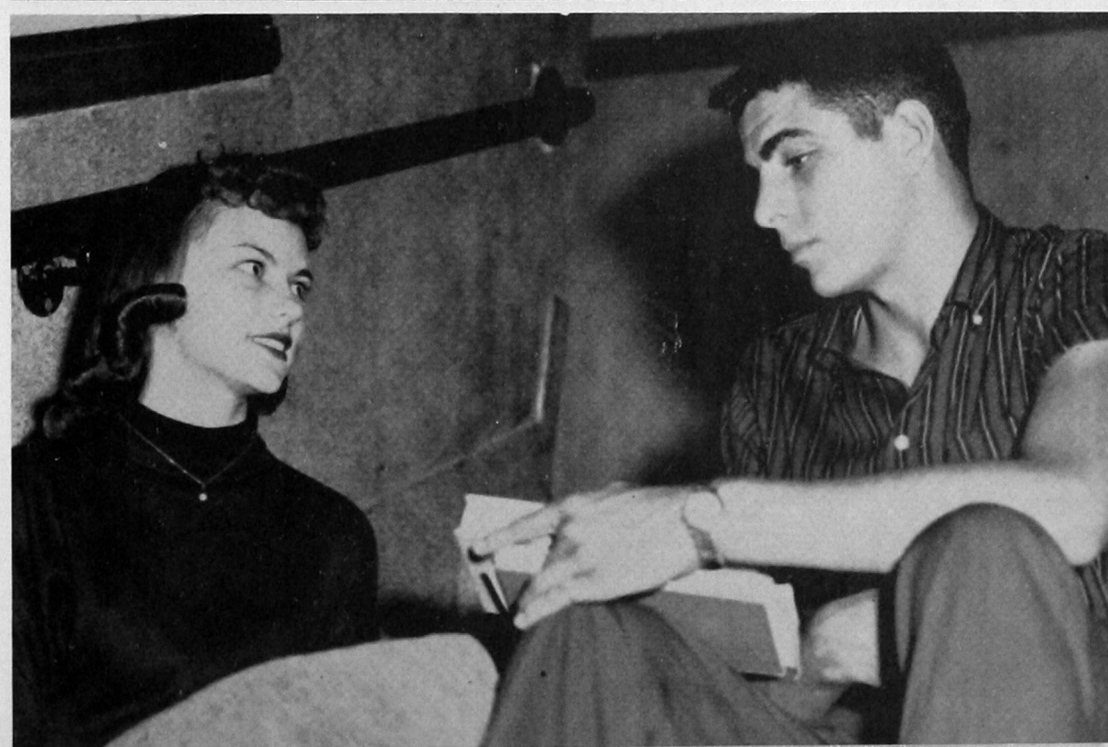



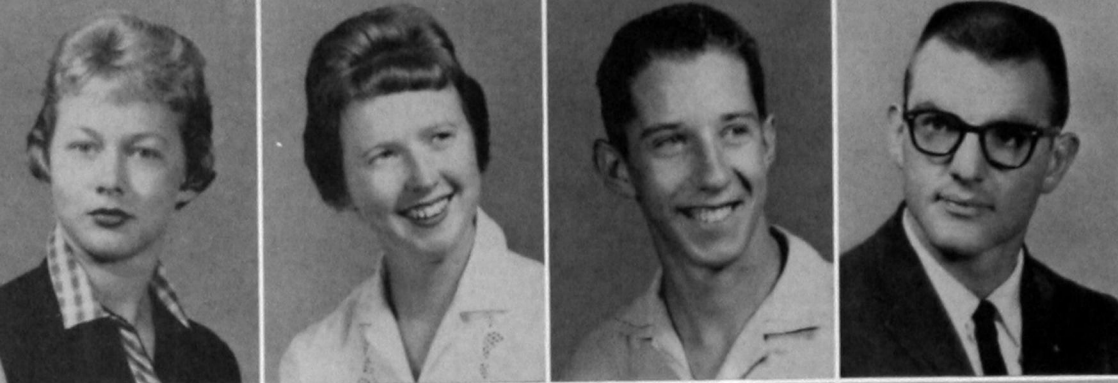

Charla Duke  
*Sentinel*  
Sue Dunn  
*Thomas*  
Lowell Duren  
*Weatherford*  
Weldon Durham  
*Tyrone*

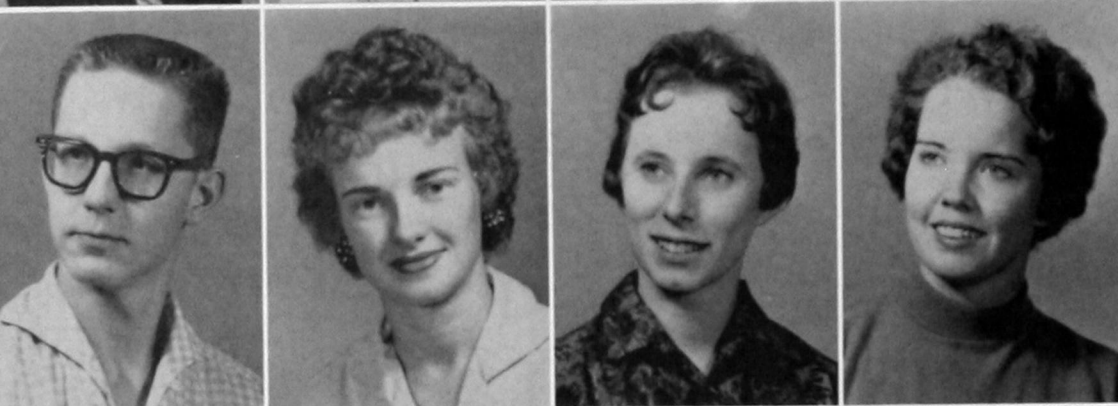

Larry Engelhart  
*El Reno*  
Geneva Erickson  
*Hinton*  
Sandra Sue Ermen  
*Fort Cobb*  
Charlene Eskew  
*Gotebo*



Ann Evans  
*Elk City*  
Johnny Eudey  
*Brownwood, Texas*  
Margaret Evans  
*Custer*  
Janice Fannon  
*Hammon*

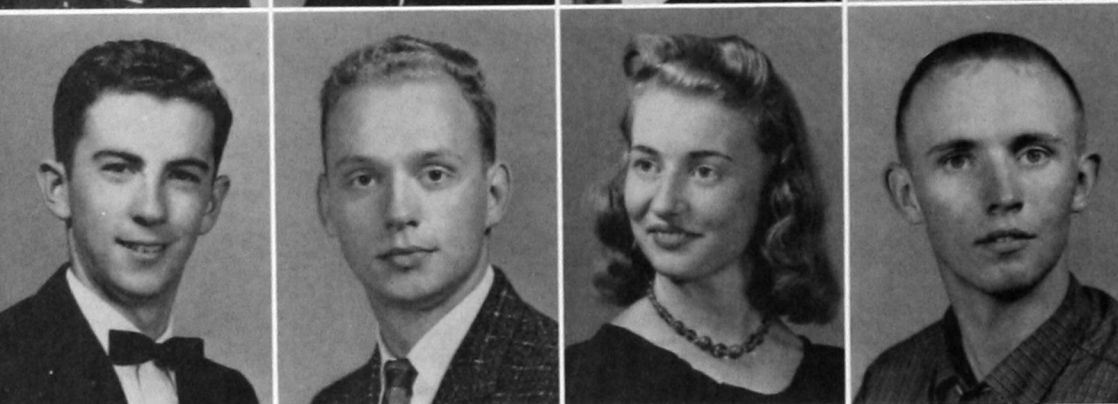

Edward Fee  
*Watonga*  
Joe Felker  
*Altus*  
Faye Fowler  
*Berlin*  
Doug Fransen  
*Clinton*



Wilma Goyen and Joyce McGuire help boost the Homecoming button sales.

Donnie Friesen  
*Thomas*  
 Allen Funkhouser  
*Hobart*  
 Janis Gard  
*Fairview*  
 Tom Garrett  
*Cheyenne*

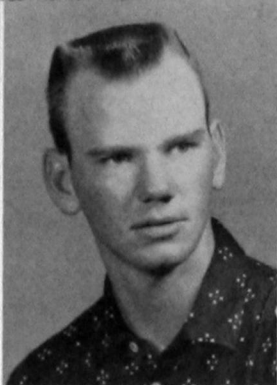

Janell Gatlin  
*Sickles*  
 Sarah Ann Gibbons  
*Gould*  
 Mary Gibson  
*Cyril*  
 Donald Gilbert  
*Hobart*

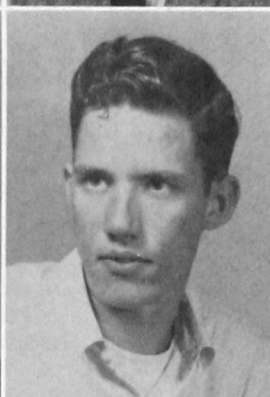

Karen Givens  
*Hydro*  
 Carol Glass  
*Hydro*  
 Karen Godwin  
*Greenfield*  
 Idonia Golden  
*Clinton*



Lou Goodall  
*Butler*  
 Sue Goodall  
*Butler*  
 James Gore  
*Lake Valley*  
 Judy Gorshing  
*Arapaho*



Karen Goss  
*Seiling*  
 Kenneth Gossett  
*McLean, Texas*  
 Wilma Goyen  
*Seiling*  
 Joan Graft  
*Custer*



Deanna Graybill  
*Leedey*  
 Linda Graybill  
*Leedey*  
 Vivian Gregory  
*Holli's*  
 Ilean Grissom  
*Carnegie*







Leona Gunter  
*Canute*  
 Sharon Gustafson  
*El Reno*  
 Gayle Guthrie  
*Hollis*  
 Freda Haack  
*Carnegie*

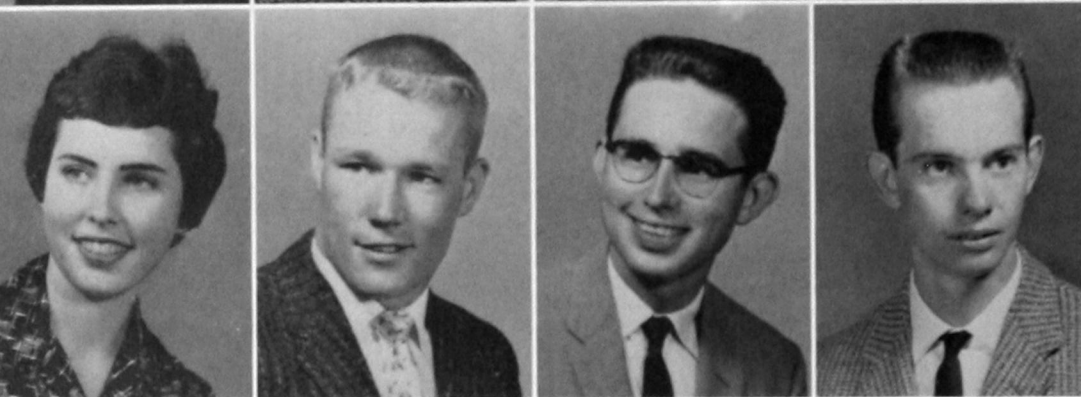

Kay Hagy  
*Grandfield*  
 Larry Haigler  
*Canton*  
 James Richard Hale  
*Electra, Texas*  
 Ken Haley  
*Hollis*

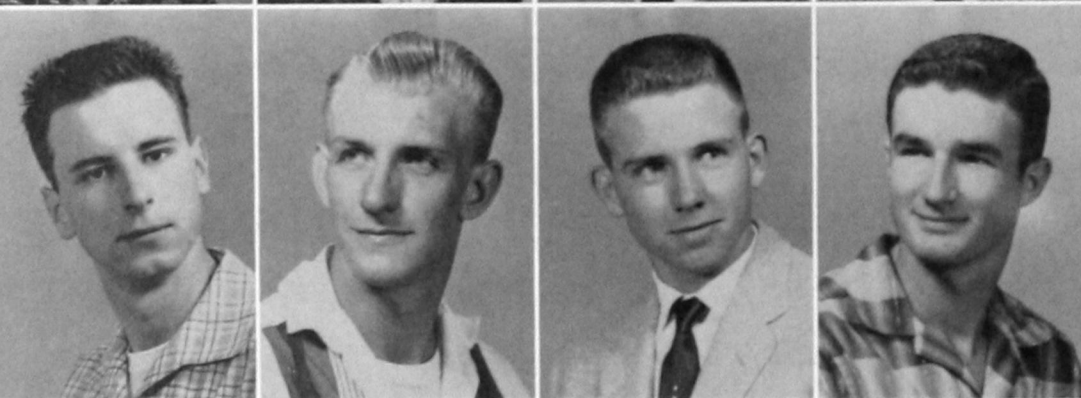

Wiltsie Haley  
*Altus*  
 Gene Hamm  
*Corn*  
 Eddie Hankins  
*Seminole*  
 Sam Harris  
*Thomas*



Jerry Harrison  
*Elk City*  
 Norene Hawkins  
*Hinton*  
 Jo Ann Hay  
*Seiling*  
 Twylla Hay  
*Hollis*

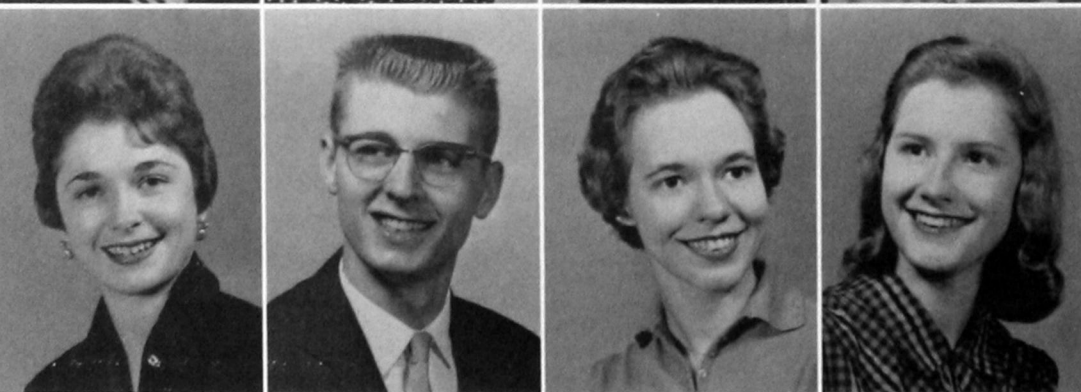

Nancy Herbold  
*Hinton*  
 John Hill  
*Oklahoma City*  
 Geneva Hinz  
*Corn*  
 Charlotte Holcomb  
*Burns Flat*



David Holcomb  
*Weatherford*  
 Margaret Holeman  
*Vici*  
 Loretta Hileman  
*Lookeba*  
 Joyce Hodges  
*Butler*

Betty Holland  
*Altus*  
 Lee Holliday  
*Tulsa*  
 Dorothy Hook  
*Thomas*  
 Sharon Hooper  
*Temple*



Charles Horn  
*Carnegie*  
 Jaunita Horn  
*Chattanooga*  
 Susan Howell  
*Clinton*  
 Jimmie Huey  
*Burns Flat*



Betty Hughes  
*Davidson*  
 Clarice Hughes  
*Snyder*  
 Ann Hunt  
*Cyril*  
 Patricia Hunter  
*Camargo*



Joel Ingram  
*Clovis, New Mexico*  
 Carol Jackson  
*Carnegie*  
 Nolen Johnson  
*Friona, Texas*  
 Patricia Johnson  
*Arapaho*

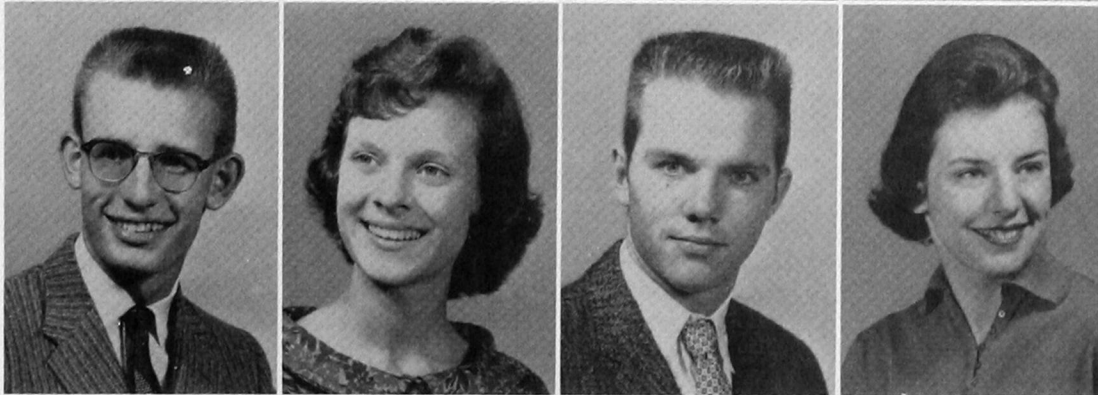

Greek pledges, Meredith Metcalf, Gary Best, Larry Englehart, and Linda Carter, seem happy over their decisions.





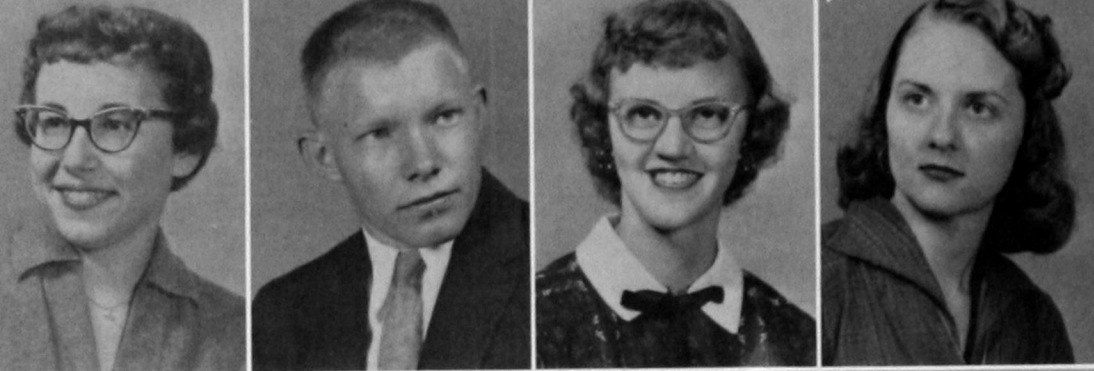

Georgia Jones  
*Seiling*  
Jerry W. Jones  
*Walters*  
Linda Jones  
*Custer*  
Markeeta Jones  
*Rocky*



Vera Joyce  
*Canute*  
Gwen Kelley  
*Delhi*  
Blanche Kent  
*Sayre*  
Jess Kiphart  
*Southard*

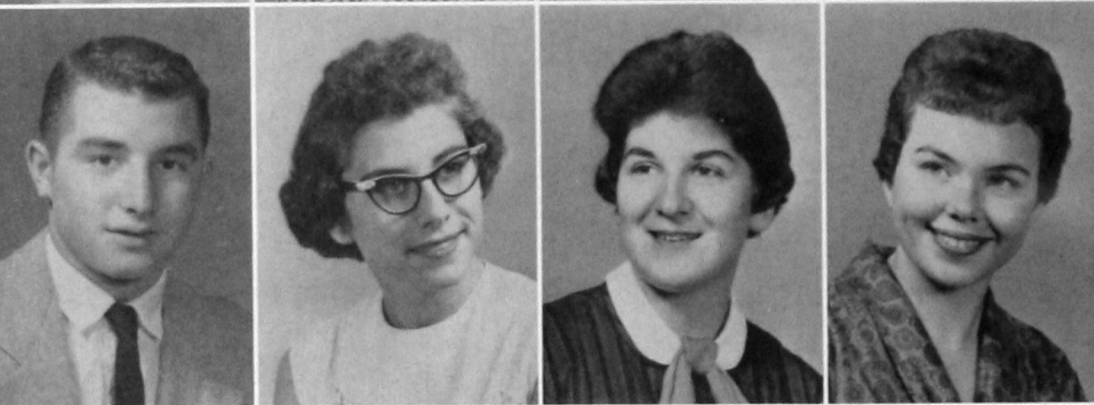

Riley Kerr  
*Weatherford*  
Nadine Killer  
*Dill City*  
Karen Kimbell  
*Canton*  
La Marylis Kindblade  
*Carnegie*



Philip Kingery  
*Edmond*  
Ron Knaus  
*Oklahoma City*  
Bette Knoop  
*Canton*  
Patty Ladwig  
*Okeene*

"So this is Southwestern," say Arlene Sawatzky and Bonnie Moses after their first view of the campus.



Janice Lankford  
*Altus*  
 Bill Leflett  
*Hobart*  
 La Wanda Leonard  
*Brinkman*  
 Beth Leverett  
*Duke*



Sue Levick  
*Altus*  
 De Ann Lewright  
*Arnett*  
 Betty Lewis  
*Ardmore*  
 Donna Jeanne Lewis  
*Woodward*

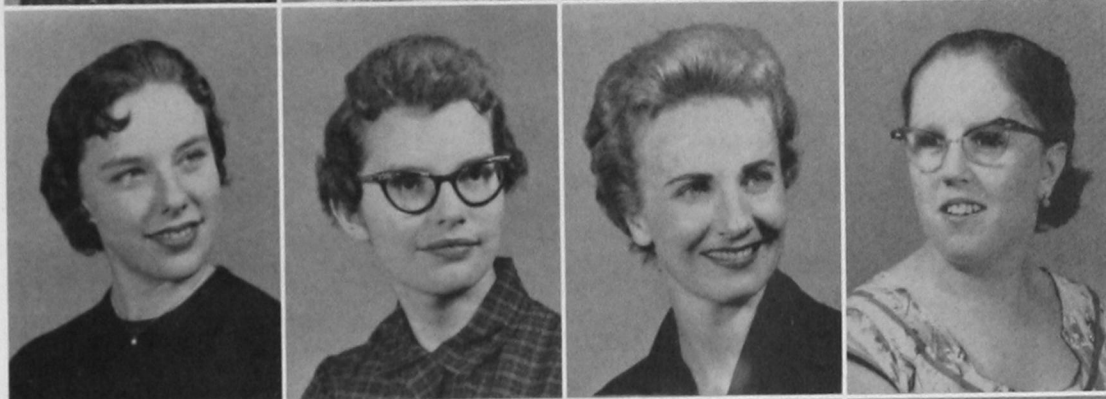

Paul Lewis  
*Ardmore*  
 Mary Ann Litsch  
*Fay*  
 Jimmy Logsdon  
*Vici*  
 Kelsey Lokey  
*Eakly*

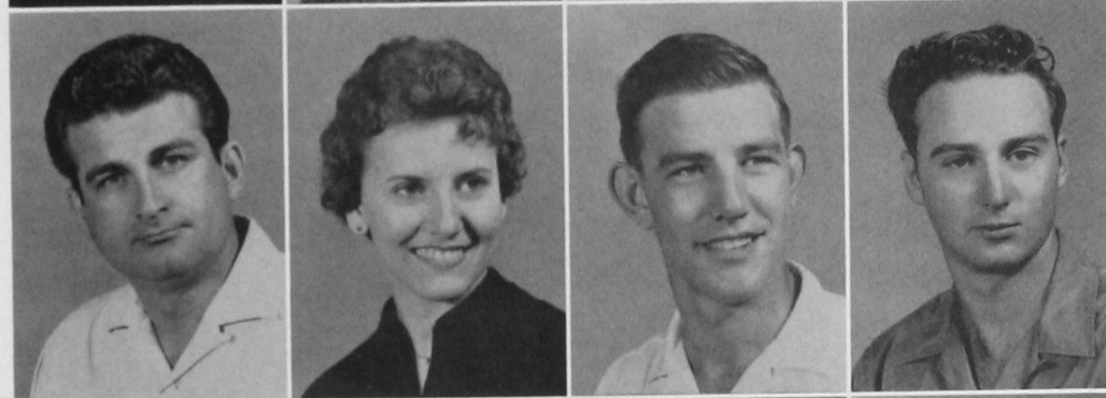

Arthur Lowrie  
*Wellington, Texas*  
 Gary Lookebill  
*Drumright*  
 Sally Lowery  
*Clinton*  
 Woodrow McCormick  
*Lake Valley*

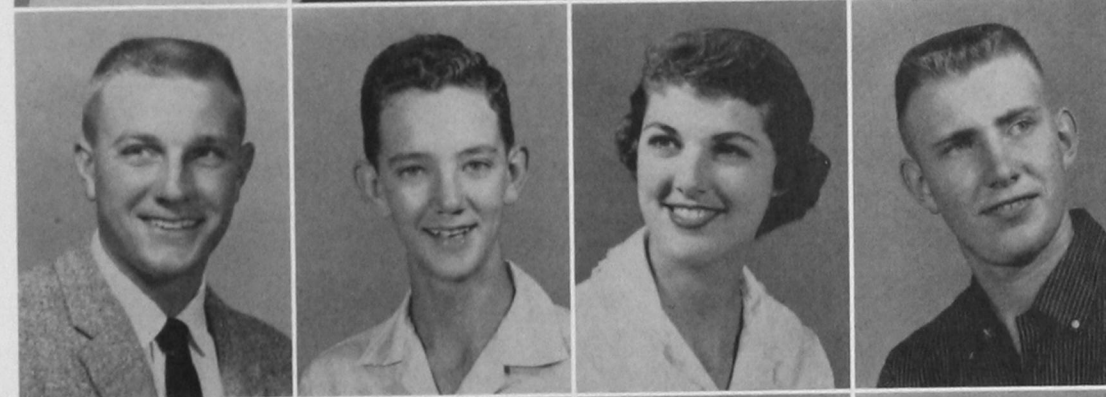

Melba McCubbin  
*Carter*  
 Joyce McGuire  
*Maud*  
 Tommy McHaney  
*Woodward*  
 Jan McMinn  
*Blair*

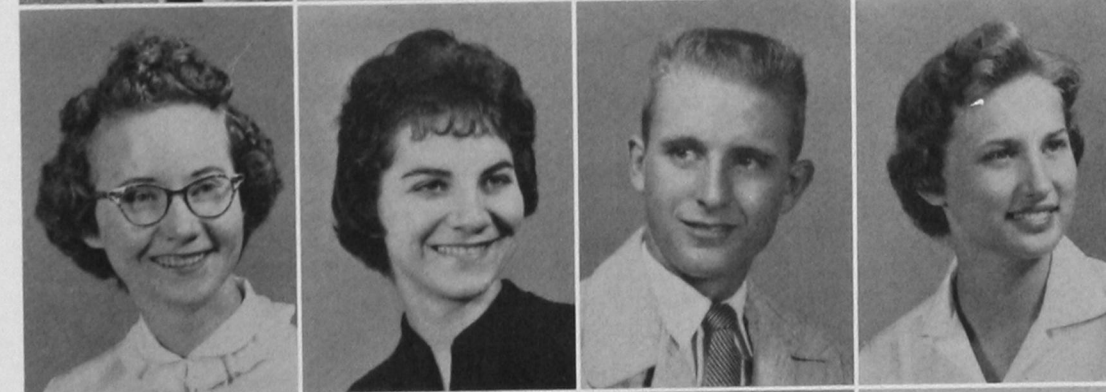

Inez McPheeters  
*Granite*  
 Charles Maddux  
*Mooreland*  
 Carl Mahan  
*Cyril*  
 Delbert Eugene Mahan  
*Cyril*

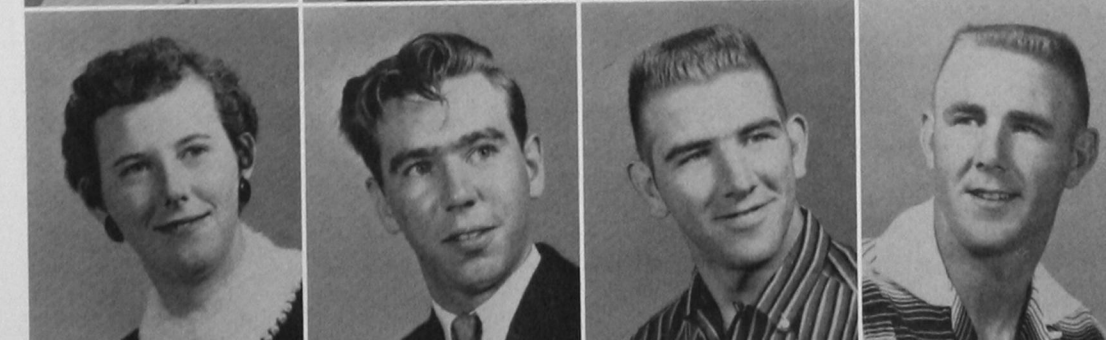



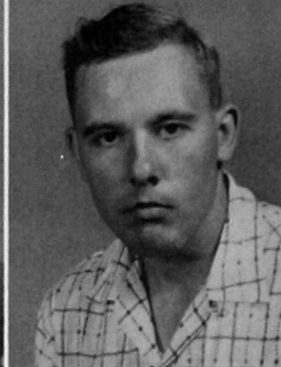

Jim Males  
*Cheyenne*  
 Glenda Martin  
*Mangum*  
 J. D. Marvin  
*Canton*  
 Connie W. Mask  
*Valley View, Texas*

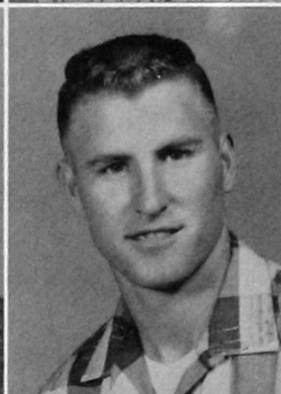
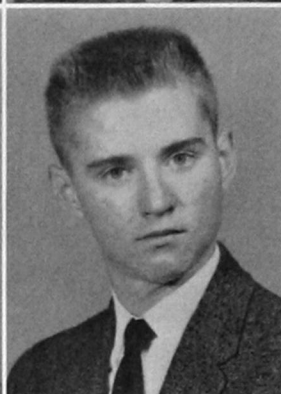

Dona Matthews  
*Mutual*  
 Gene Matthews  
*McAlester*  
 Ronnie Maynard  
*Washington*  
 Kay Merchant  
*Rocky*



Jerry Merrill  
*Clinton*  
 Meredith Metcalf  
*Hollis*  
 Dorothy Mills  
*Hinton*  
 Jeanette Milner  
*Duke*

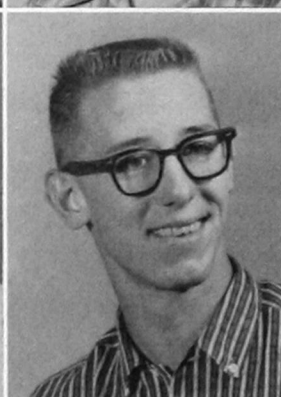
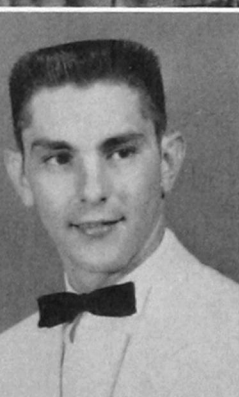

Harold Mood  
*Clinton*  
 Gordon Moore  
*Vici*  
 Bonnie Moses  
*Brinkman*  
 Pat Muse  
*Gotebo*

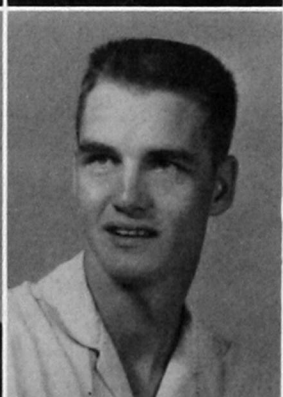
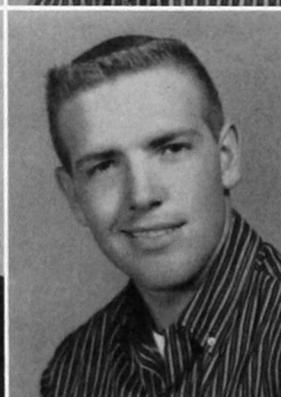

Jerry Musick  
*Stafford*  
 Wayne Neugebauer  
*Manitou*  
 Nelda Newell  
*Gracemont*  
 Larry Nichols  
*Custer*



Ronnie Ogden  
*Thomas*  
 Aneda Olive  
*Mangum*  
 Edwanna Opdenhoff  
*Cooperton*  
 Charles O'Rear  
*Altus*

Haze H. Park  
*Thomas*  
 Beverly Parker  
*Muskogee*  
 Kenneth Parr  
*Alfalfa*  
 Mary Nell Parrett  
*Clinton*



Katie Parsons  
*Mangum*  
 Dale Pearson  
*Enid*  
 Martha Peavy  
*Clinton*  
 Meredith Pennington  
*Weatherford*

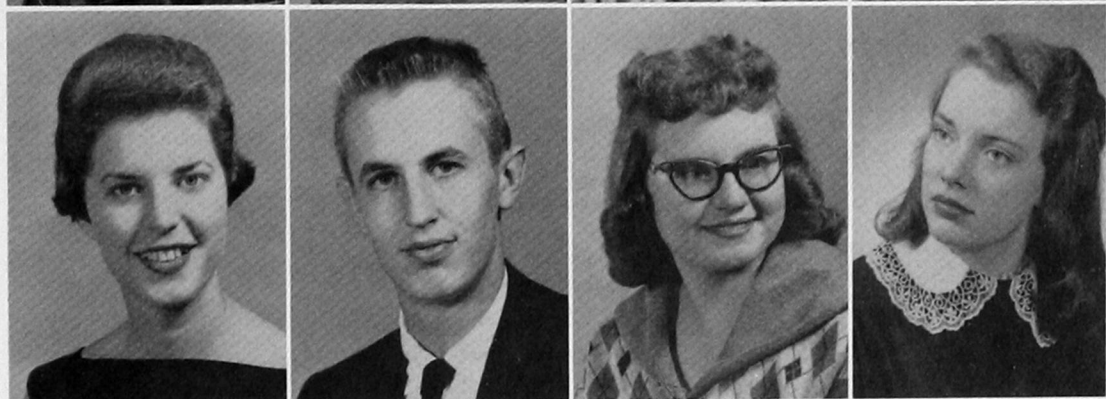

Floyd Pierce  
*Littlefield, Texas*  
 Bill Pierson  
*Clinton*  
 Ward Postman  
*St. Louis*  
 Alvin Pound  
*Roosevelt*

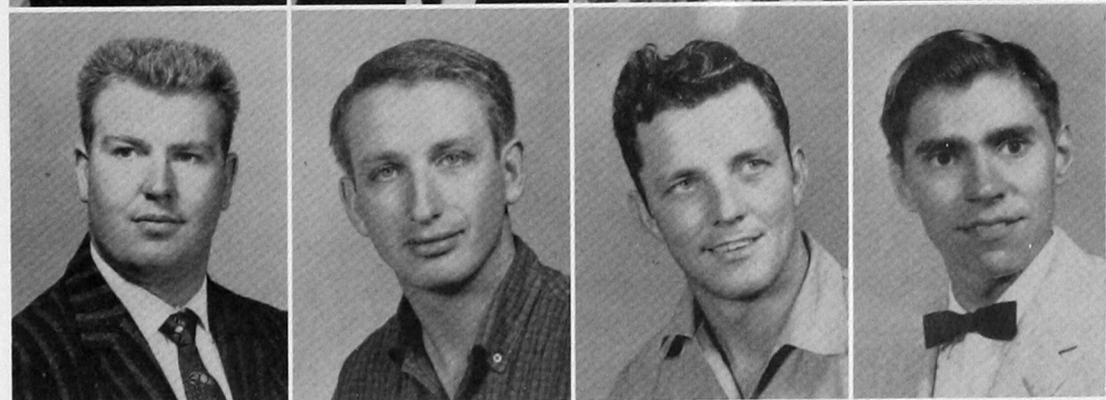

Wilma Jane Powell  
*Canute*  
 Wayne Prentice  
*Greenfield*  
 Jane Pribil  
*Waukomis*  
 Ray Price  
*Lone Wolf*

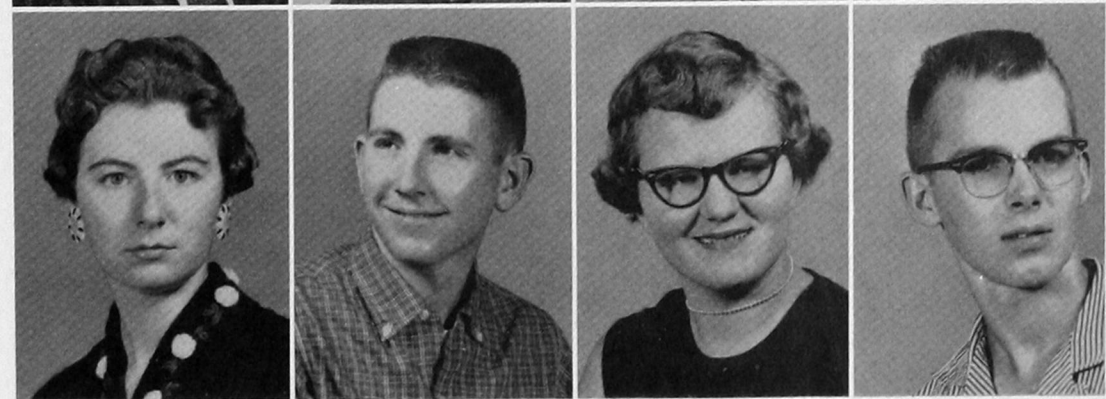

Judy Gorshing, Helen Wallis,  
 and Linda Graybill are the first  
 women pre-med students at  
 Southwestern.







Faye Prough  
*Gotebo*  
 Guylia Randolph  
*Vici*  
 Carl Reed  
*Boise City*  
 Gerald Reimer  
*Corn*

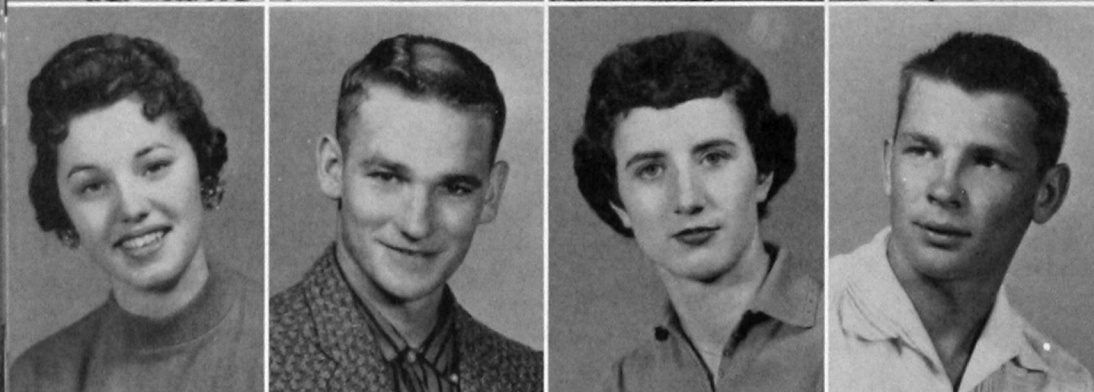

Bertie Reinschmidt  
*Gotebo*  
 Joe Mac Reiter  
*Sentinel*  
 Margie Rempel  
*Corn*  
 Jim Richert  
*Weatherford*

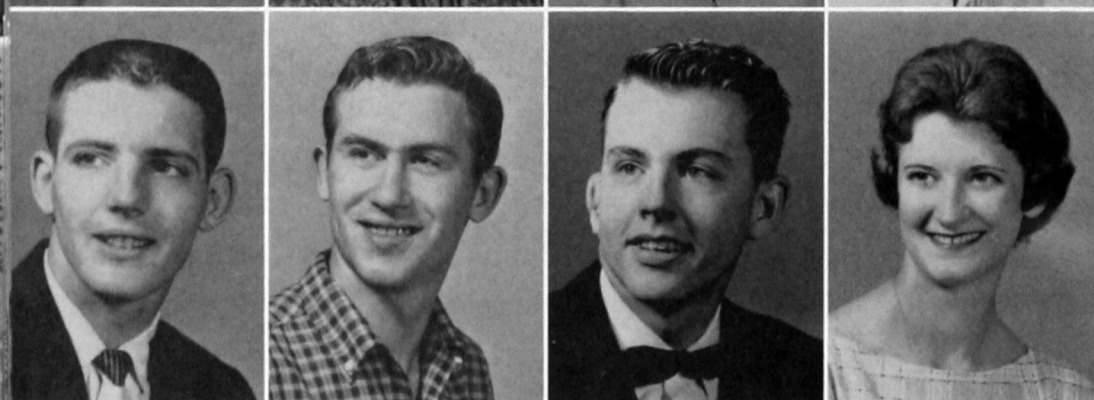

Pat Riley  
*Upper Sandusky, Ohio*  
 Meredith Roberts  
*Tipton*  
 Carl Gene Robertson  
*Sayre*  
 Linda Robertson  
*Leedey*

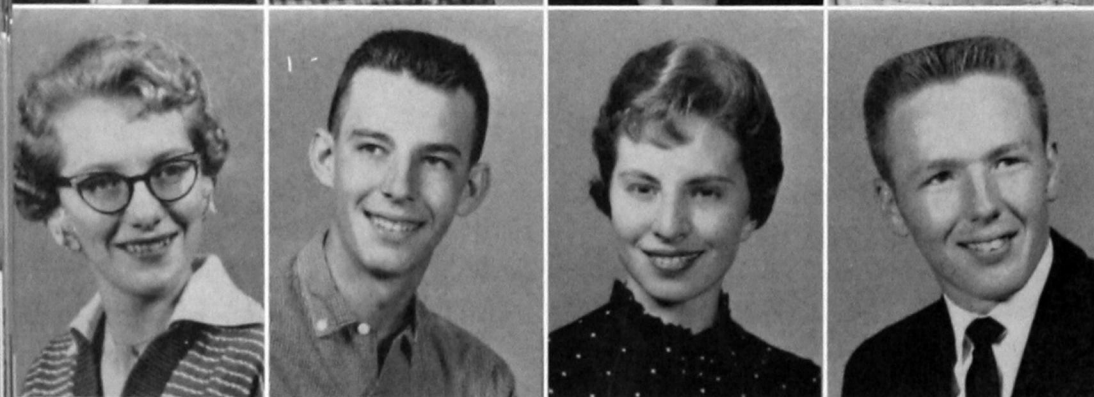

Sondra Robertson  
*Carnegie*  
 Gary Roddy  
*Fort Cobb*  
 Joretta Roles  
*Elk City*  
 Don Rolison  
*Clinton*



Clair Ross  
*Clinton*  
 Sandra Rosser  
*Midwest City*  
 Kay Rowland  
*Altus*  
 Edythe Ruhl  
*Hinton*

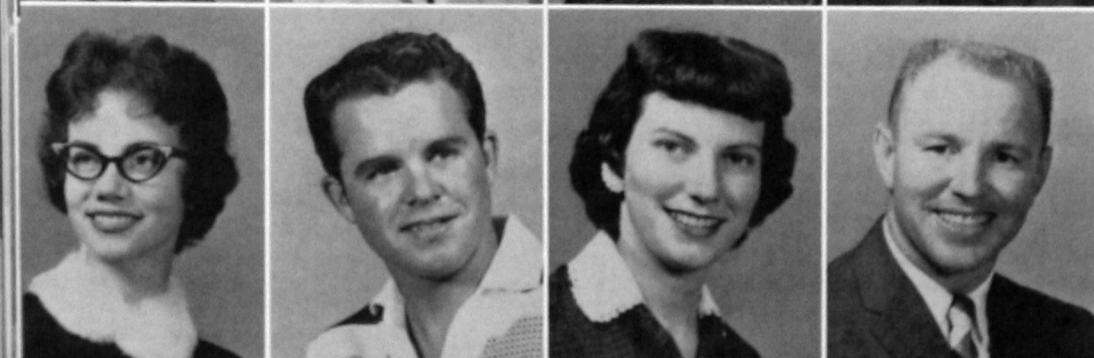

Delores Russell  
*Hinton*  
 Robert Rutherford  
*Monahans, Texas*  
 Lenora Sanders  
*Hollis*  
 Bill Sappington  
*Mangum*

Arlene Sawatzky  
*Clinton*  
 Edna Schiff  
*Weatherford*  
 Geral Schmidt  
*Corn*  
 Nancy Schmidt  
*Granite*

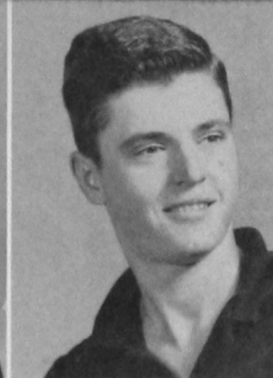

Shirley Schmidt  
*Hinton*  
 Gene Schoonmaker  
*Custer City*  
 Linda Schreiner  
*Lone Wolf*  
 Delores Scions  
*Oakwood*

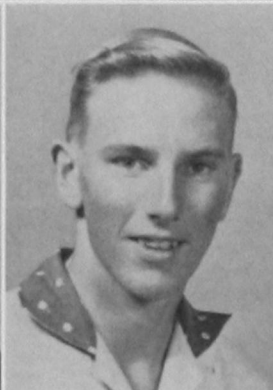

Lea Scott  
*Alfalfa*  
 Gwenette Scrudder  
*Carnegie*  
 Patricia Seba  
*Leedey*  
 Betty Seidel  
*Vici*



Mikell Shellhose  
*Cordell*  
 Dona Sherrill  
*Vinson*  
 Jerry Shinn  
*Binger*  
 Verda Short  
*Weatherford*

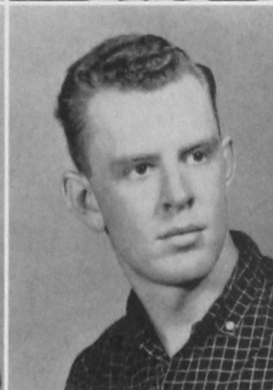

Richard Siemens  
*Corn*  
 Roger Siemens  
*Corn*  
 Dewayne Sinclair  
*Canton*  
 Arletta Smith  
*Vici*

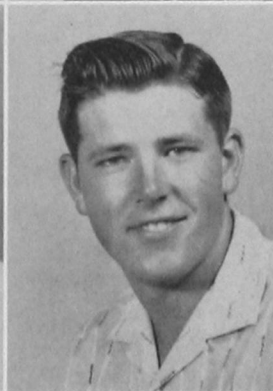

Gaye Smith  
*Oklahoma City*  
 Jerry Snider  
*McAlester*  
 Eddie Snow  
*Granite*  
 Harold Spears  
*Anadarko*

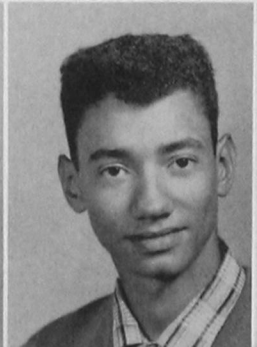
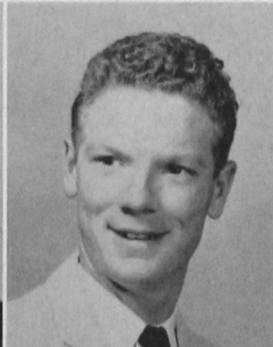
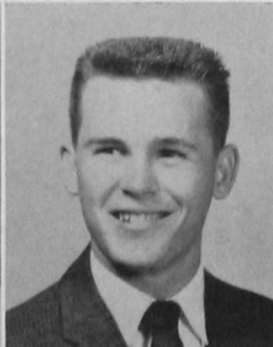



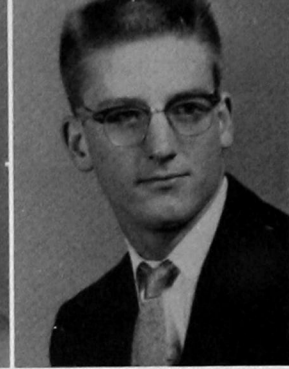

Mitzi Stange  
Hydro  
Shirley Stephens  
Snyder  
Marion Strange  
Elgin  
Rick Sumrall  
Beaver



Jerry Sunderland  
Granite  
Ruth Sweeney  
Thomas  
Hubert Taylor  
Watonga  
Karen Terrel  
Vici

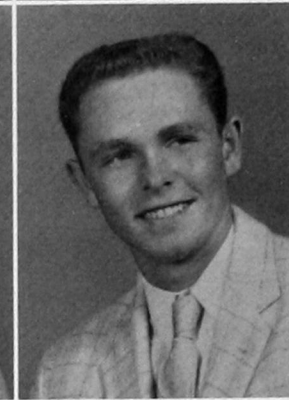
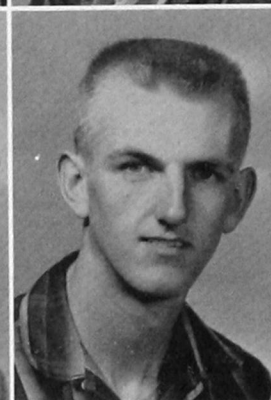

Judith Thompson  
Geary  
Bob Thorpe  
Custer City  
Gaye Trammell  
Hollis  
Doug Tucker  
Hollis

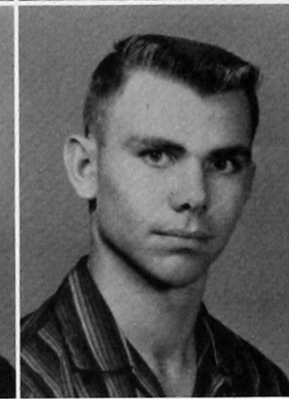

Herbert Turner  
Duke  
Aletha Troub  
Carnegie  
Betty Ann Ulery  
Apache  
David Wallace  
Longdale

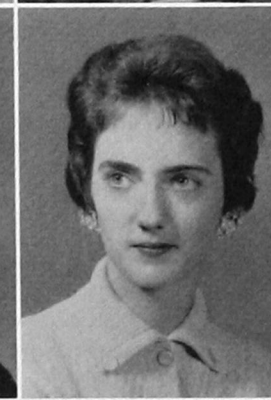

Kay Ward  
Geary  
Gerry Watson  
Arapaho  
Patricia Wells  
Lookeba  
Dale Wheeler  
Mangum



Charlotte White  
Granite  
Gene Whitten  
Erick  
Teddy Wilhite  
Watonga  
Barbara Williams  
Dallas, Texas

Donna Williams  
*Gould*  
 Roger Williams  
*Cyril*  
 Charles Williamson  
*Tulsa*  
 Marlene Willms  
*Kingfisher*

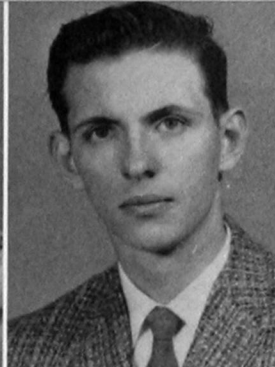
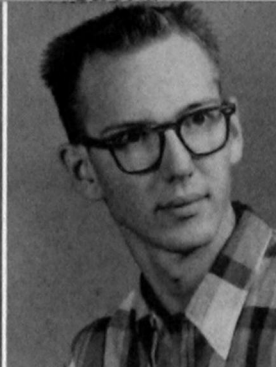

Donnie Wilson  
*Hobart*  
 Pat Wilson  
*Sentinel*  
 Woodora Wilson  
*Carnegie*  
 John Windolph  
*Vici*



Don Wingo  
*Oklahoma City*  
 Kenneth Wion  
*Woodward*  
 Jeanne Witherspoon  
*Carter*  
 Jewel Wohl  
*Leedey*

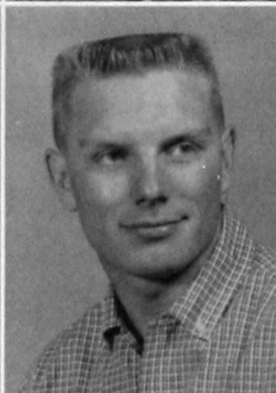
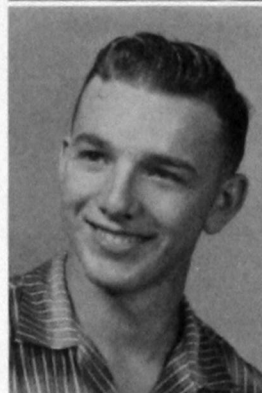

Beth Wolfe  
*Davidson*  
 Wendell Wood  
*Texola*  
 Bill Woodall  
*Canton*  
 Ray Woodson  
*Elk City*

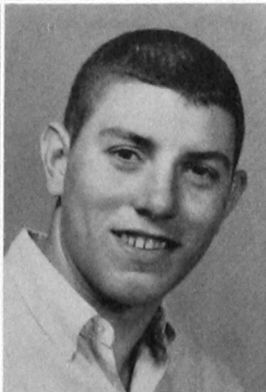

Ganelle Zackarias  
*Hydro*







Freshman students eagerly await the calling of their names for a prize at the annual Freshman Picnic sponsored jointly by the Weatherford Chamber of Commerce and Southwestern State College.



Mmmmm! Food is fine, as you can see from the faces of Freshmen Kay Biles, Carol Cates, VaLeta Reid, Nelda Allen, Ann Kendall and Edna Schiff.

# SPORT SHOTS



Guess which one works for Ipana?

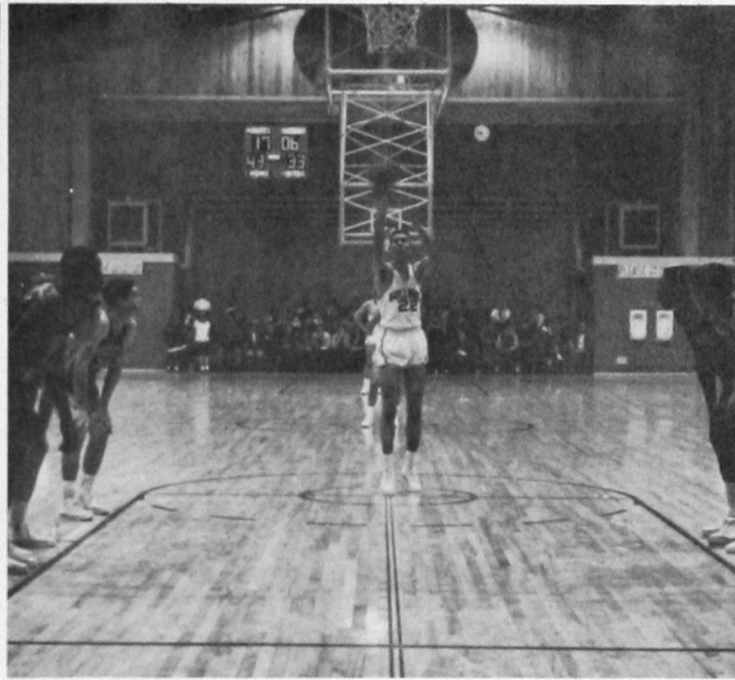

Dudley Savage makes it 44-33 in favor of the Bulldogs.



O.K., Sanders, hit the basket. What do you this this is, anyway?

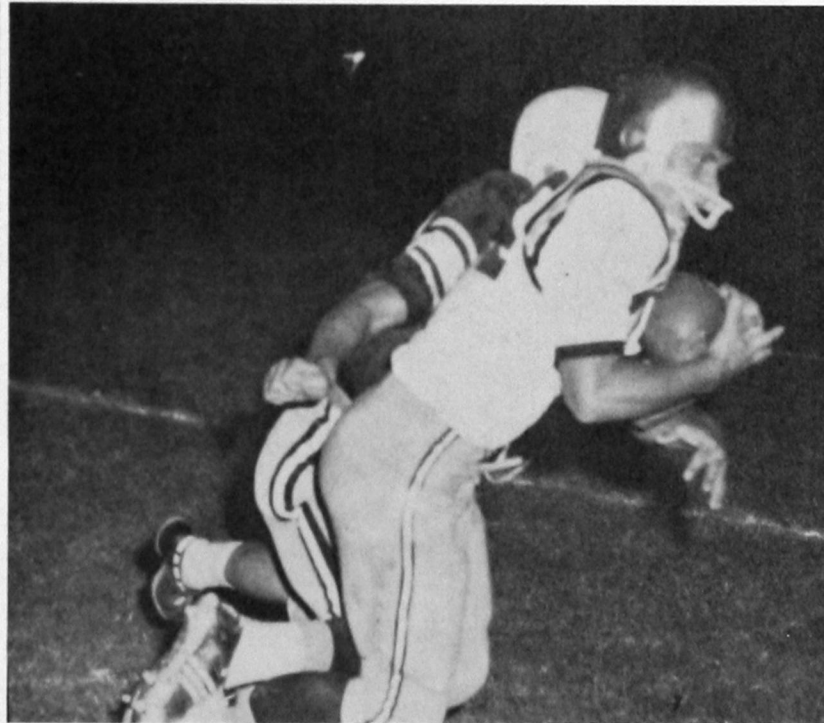

It takes two to tangle.

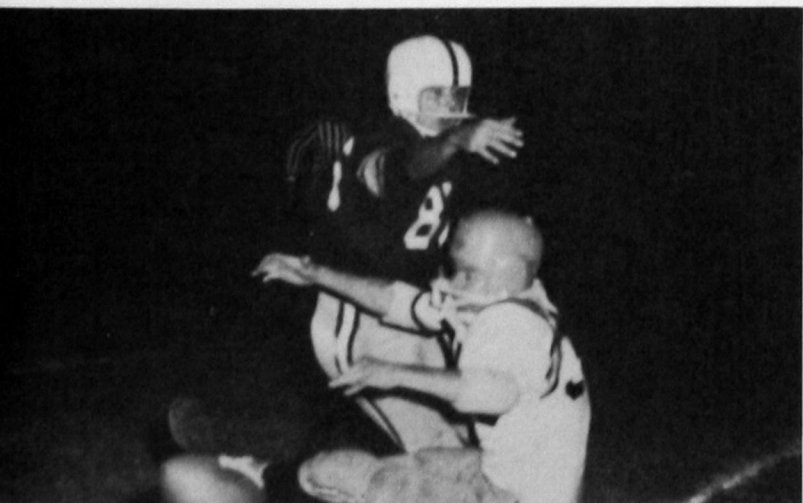

Oops!

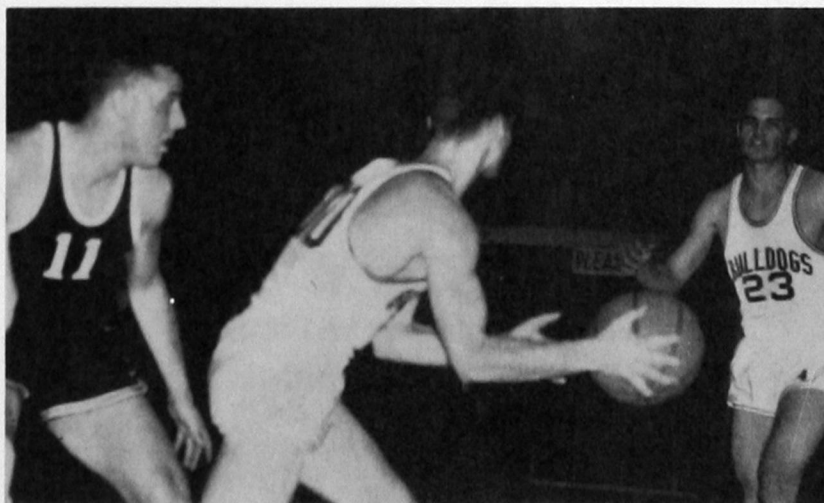

Nice pass, Mike.





FIRST ROW: Roy Ball, Kenneth Parr, Wayne Glenn. SECOND ROW: Assistant Instructor Gene Hays, Paul Duggan, Bobby Hedges, Ted Graves, Wayne Hurt, Alva Lambertus, Eddie Osmon, Tommy Carter, Galen Hedges, Instructor Gale Witcher, Jerry Harrison, Fred Sigle, Bobby Morgan, Joe Thompson, Hayden Austin, Finis Frazier. Not pictured are Richard Carter and Calvin Chapman.

## AUTO MECHANICS

Southwestern's Auto Mechanics School offers most phases of the training needed to repair and service modern automobiles. Besides theory and some laboratory work, automobiles are brought in for repair by persons of this locality. All Auto Mechanics students are automatically members of the Auto Mechanics Club.



Instructor Gale Witcher offers some suggestions.

# WATCH REPAIR



FRONT ROW: Don W. Kriss, Albert Demuse, C. E. Townsend, Jim Blackwood, Johnny Jones, Robert Reeves, Jack Orr.  
SECOND ROW: Lynn Lewis, Cecil D. Arrington, E. L. Inks, Jesse Blakley, D. R. Dwinney, Max Lee.  
THIRD ROW: Bud Martin, Richard Sidders, Joseph H. Cordray, W. E. Ogle, Slim Ingram, Jim Tanner, Don Forbes.  
FOURTH ROW: Bill Sober, Duane Bennett, Dan O'Connor, Orval O. Mackey, J. D. Marvin.

Southwestern's School of Watch Repair has earned a national reputation. The apprenticeship and specialized training enable the student to become qualified in a highly skilled occupation for which there is demand. Mr. Lynn Lewis is the Dean of Watch Repair and Mr. Max Lee is an instructor.



# CAMPUS CAPERS



Wow! What a hula hoop.

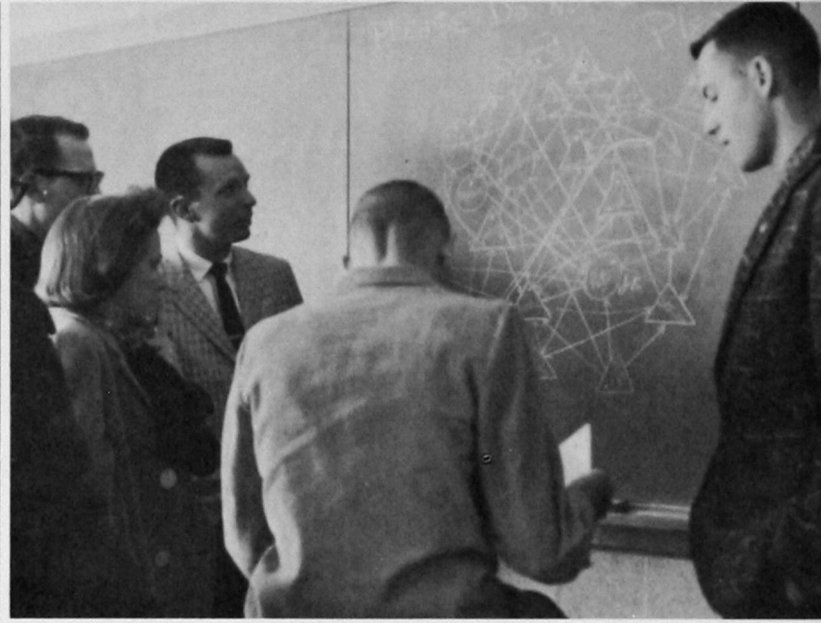

Is anyone confused?



Is everybody happy?



Ain't Prince Albert tobacco wonderful!

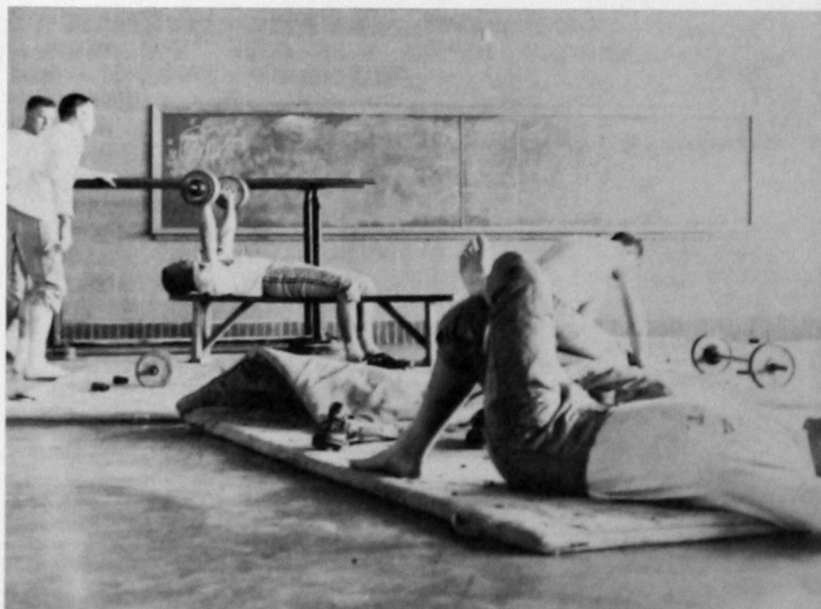

I used to be a 97 pound weakling.



SWSC

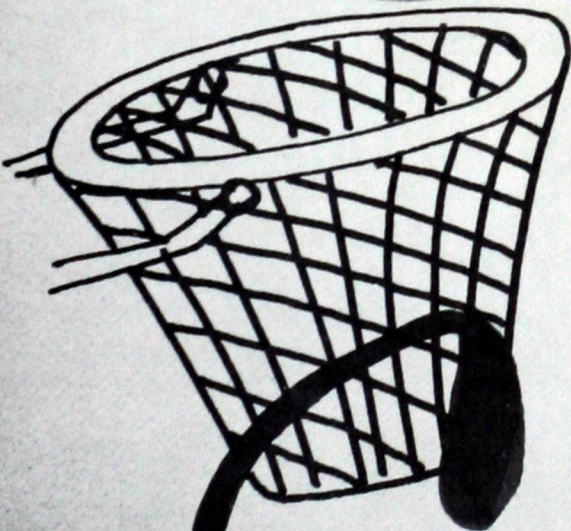
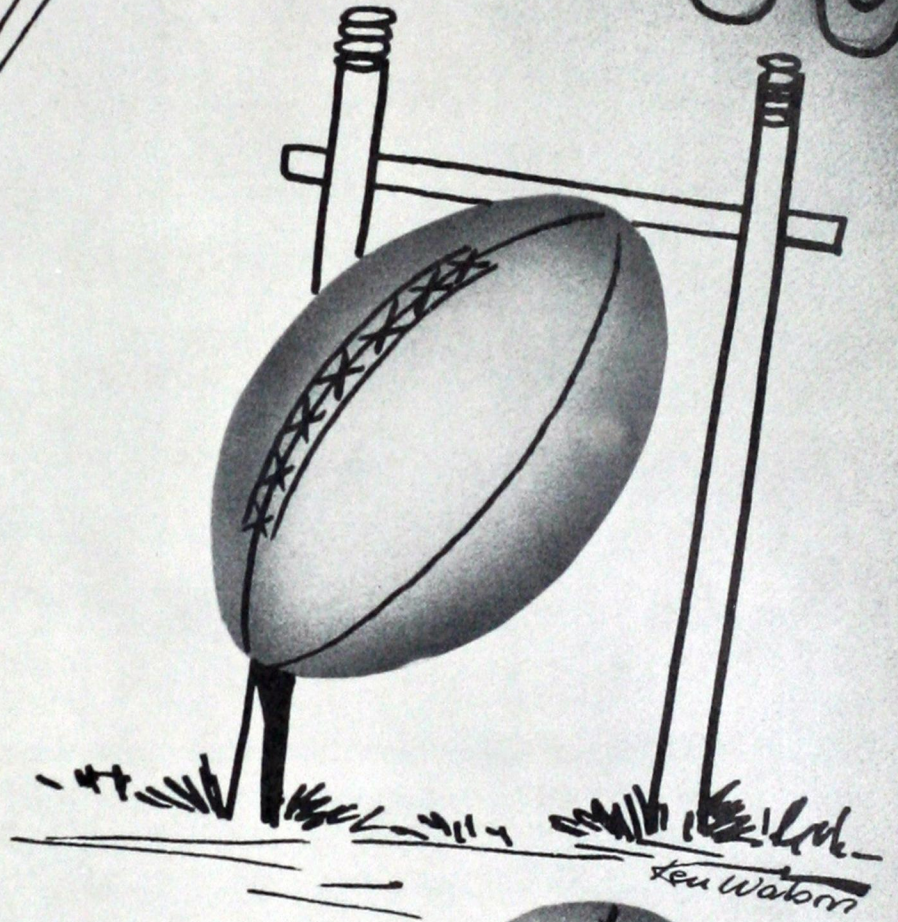
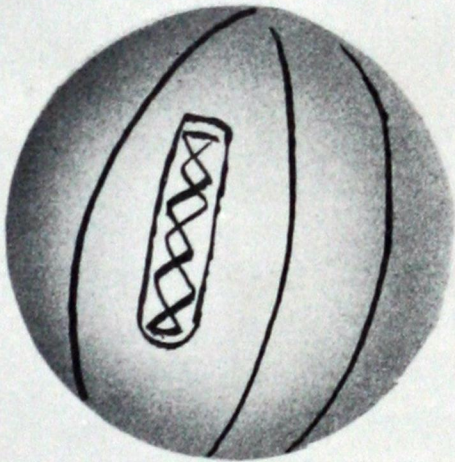
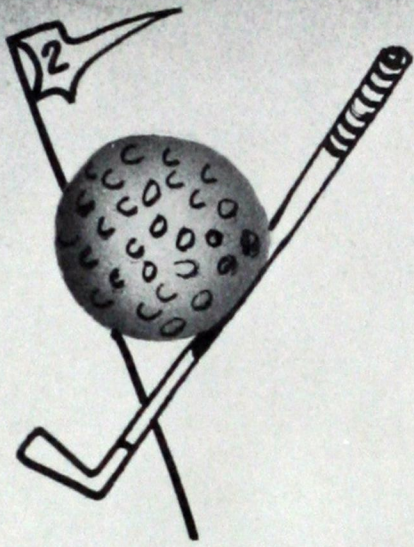

Sports





J. W. COLE  
Head Coach

1  
9  
5  
8



DON PROCK  
Assistant Coach

## BULLDOG FOOTBALL

New head coach J. W. Cole inherited a green squad in his debut season, and his Bulldogs found the going rough while they compiled a 2-6-1 record in the autumn wars.

Cole stepped up to head boss from line coach, a post he had held for four years. Don Prock, a former Bulldog lineman in the later 40's and 50's, filled the gap as head line director and was assisted by student coach Glen Duncan.

This trio had the task of rebuilding a team that had been left with gaping holes by graduation and transfer. Only four regulars returned to Southwestern's football camp for another go at the sport; they were R. L. Cline, Jerry Ayres, Joe Buck and Rusty Romines.

JERRY AYRES  
Co-Captain



CECIL PERKINS  
Co-Captain

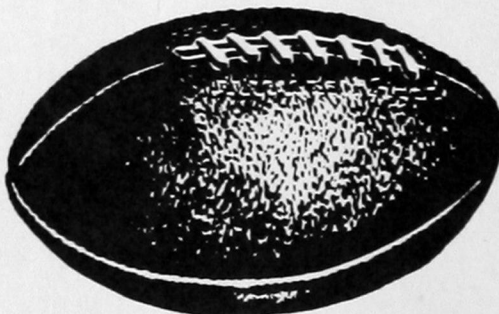
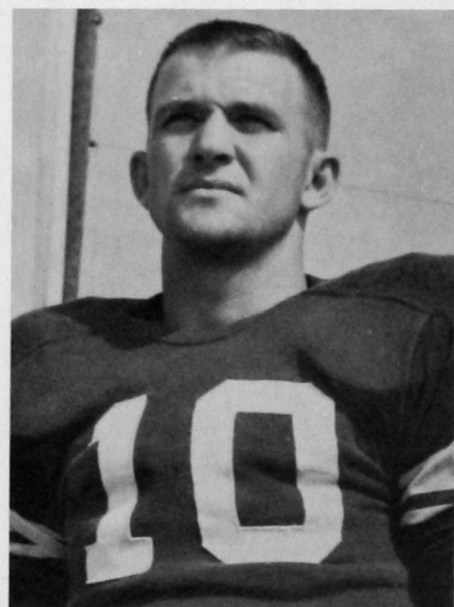



SOUTHWESTERN 0      COLORADO COLLEGE 13

Quarterback Scott Tippin of Colorado College found Southwestern's rushing defense near impenetrable as the Tigers were able to make only 45 yards for the night, but he discovered a big weakness in air coverage and passed 131 yards to set up both scores for the visitors in the campaign's lid lifter at Milam stadium.

Bill Cole (30) slips through tough Colorado College for a short gain in season opener.

SOUTHWESTERN 26      EAST CENTRAL 0

Brilliant running by sophomore halfback Bob McDaniel paved the way for the Bulldogs to win their initial Oklahoma Collegiate Conference game. McDaniel ran for two touchdowns, a 39-yarder and a 2-yard plunge. R. L. Cline and Dean Honsinger each added one apiece against the visiting Tigers.

RUSTY ROMINES  
Guard



JOE BUCK  
End



WAYNE BOWER  
Center

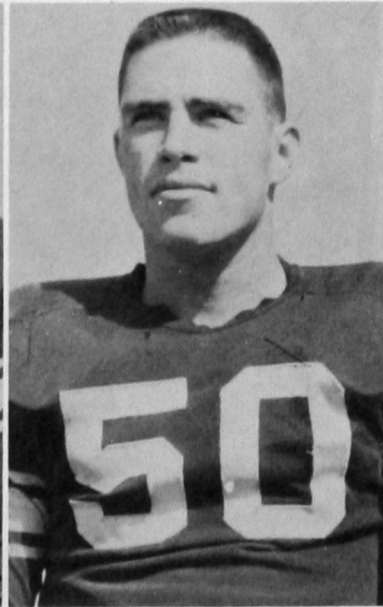

BOBBY GROVES  
Halfback





## LETTERMEN

Bill Adams	Jim Ladwig
Jerry Ayres	Perry Martin
Chuck Barnes	Bob McAlister
Jerry Brown	Bob McDaniel
Joe Buck	Cecil Perkins
R. L. Cline	Joe Pogorelc
Bill Cole	Rusty Romines
Marvin Daugherty	Clete Satehaupoodle
Dennis Fine	Dudley Sumner
Bobby Groves	Jeff Walker
Bob Hart	Charles Weeks
Dean Honsinger	Kenneth Wion
Jerry Koehn	Toby Wood

STUDENT MANAGERS  
Charles Sheld Lynn McClung



R. L. CLINE  
Halfback



JOE POGORELC  
End

SOUTHWESTERN 24 NORTHWESTERN 14

After gaining what looked like a comfortable lead, 10-0, Southwestern's gridgers soon found themselves battling to overcome a 14-10 deficit against a scrappy Northwestern crew. But fourth quarter touchdowns by Bobby Groves and Bob Hart broke the Rangers' spirit and ruined their homecoming victory hopes.

SOUTHWESTERN 0 CENTRAL 6

Before 6,000 cheering Southwestern homecoming fans, Central's reserve speedster halfback Wilson Wilhite hauled in an aerial from substitute quarterback Darrell Richie, with 50 seconds left in the first half, and scampered the remaining yards to cap a 49-yard play for the game's only touchdown to defeat the Bulldogs.

CHARLES WEEKS  
End

BOB McDANIEL  
Halfback

TOBY WOOD  
Quarterback

BOB HART  
Fullback

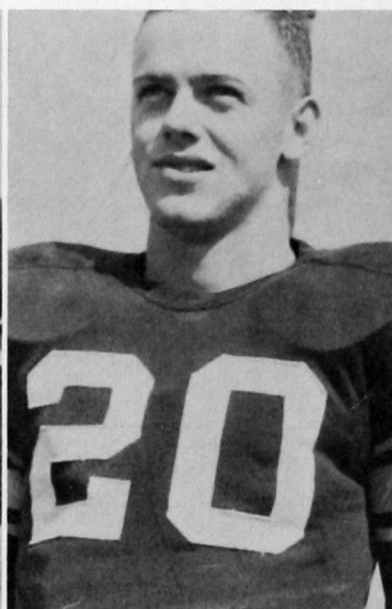



Toby Wood (12) skirts end for a gain against Central in annual Homecoming tilt. Bob Hart (40) and Bob McAlister (75) move up to assist.

SOUTHWESTERN 14      NORTHEASTERN 34

Northeastern's rugged Redmen, the eventual N.A.I.A. Holiday Bowl champions, kept their undefeated record intact as they bounced a stubborn Bulldog eleven at Tahlequah. At intermission Northeastern owned only a 13-6 advantage, but within a minute and 16 seconds after the second half got underway, the Redmen had iced the game at 26-6. Each team countered once in the fourth quarter before the final buzzer sounded.

JEFF WALKER  
End

DENNIS FINE  
Guard

JIM LADWIG  
Center

CLETUS SATEPAUHOODLE  
Tackle

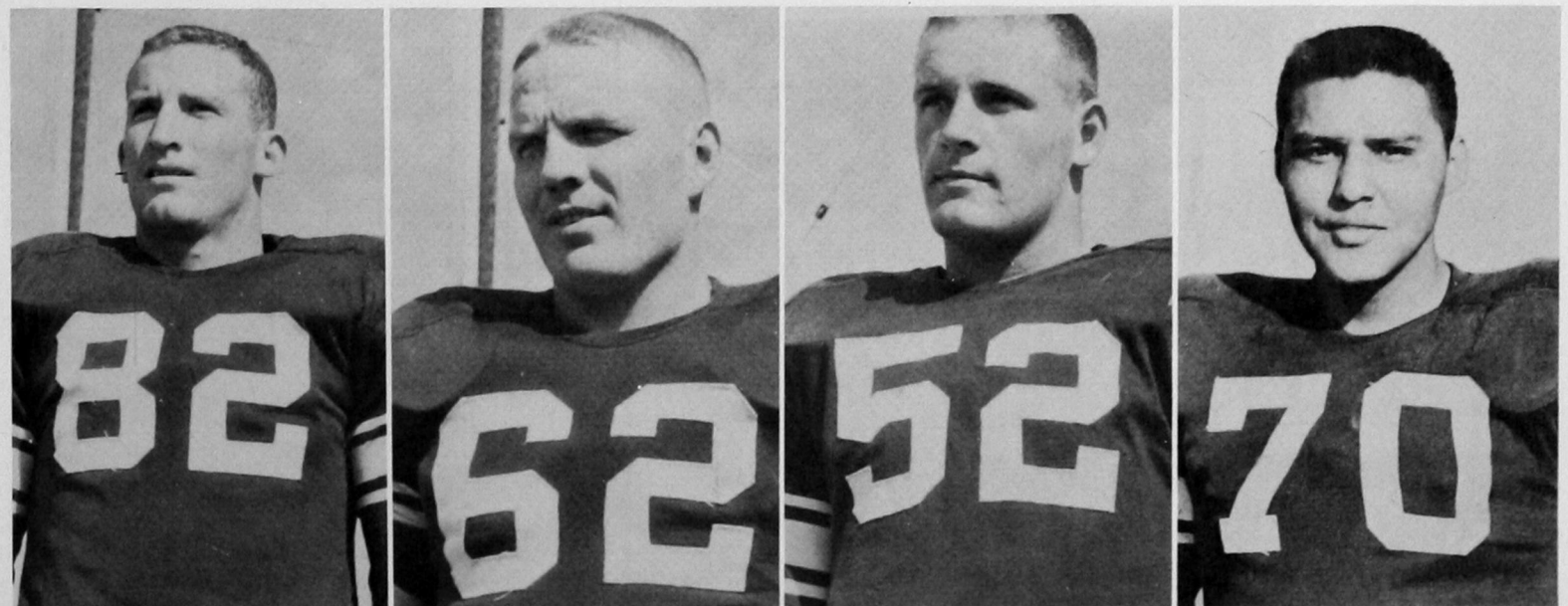



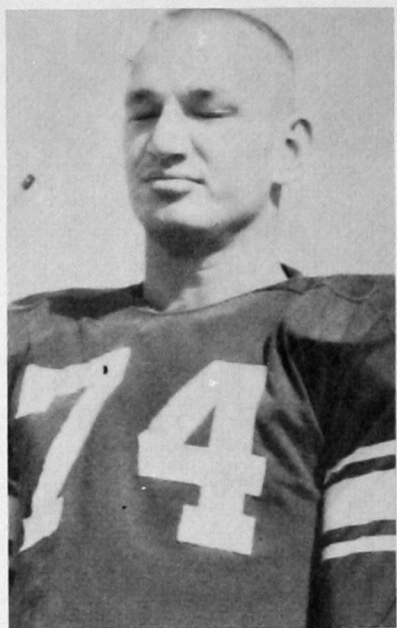

JERRY KOEHN  
Tackle

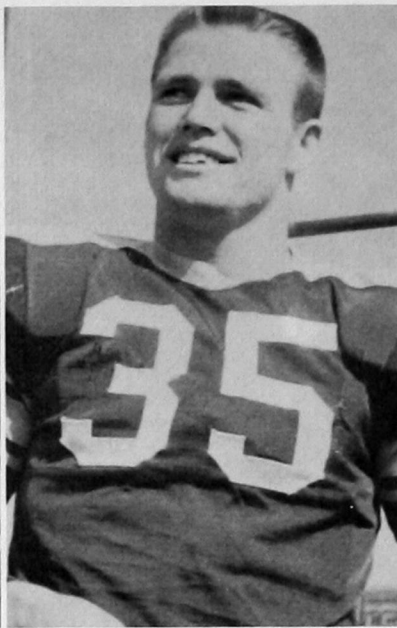

DUDLEY SUMNER  
Halfback



BILL ADAMS  
Fullback



PERRY MARTIN  
Tackle



Bob Hart (40) tackles an unidentified Northeastern player as Rusty Romines (61), Bob McAlister (75), and Toby Wood (12) look on. Southwestern played the national champs to a standstill through the first half until fumbles and penalties took their toll.

DEAN HONSINGER  
Halfback

BILL COLE  
Halfback

KENNETH WION  
End

CHUCK BARNES  
Fullback

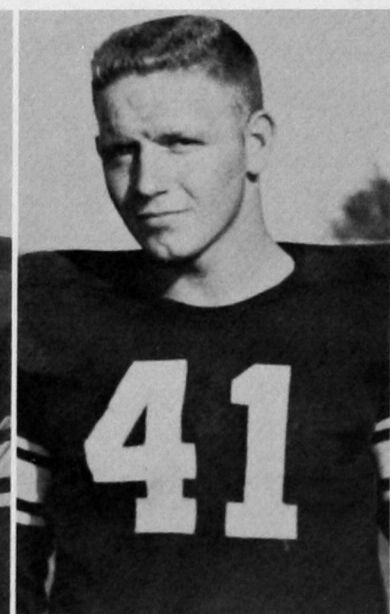
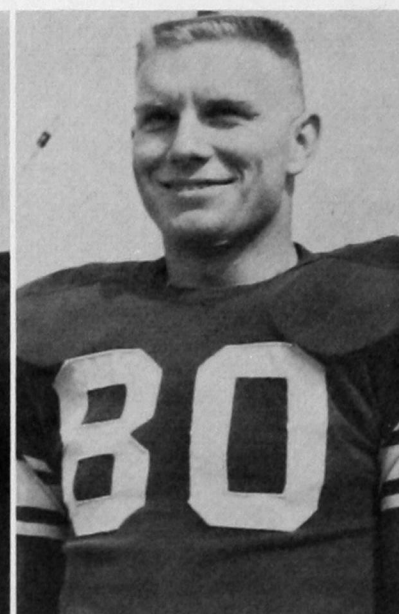
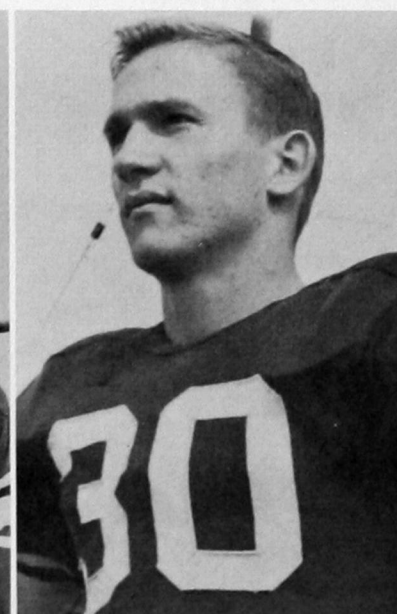
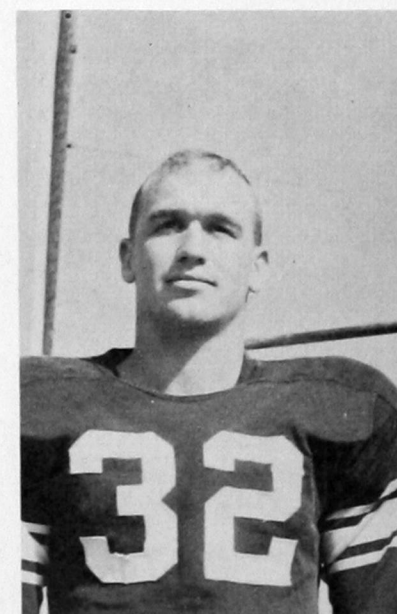

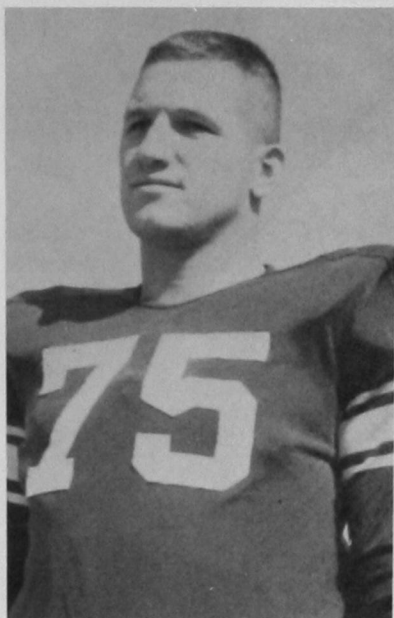

BOB McALISTER  
Tackle



MARVIN DAUGHERTY  
Center

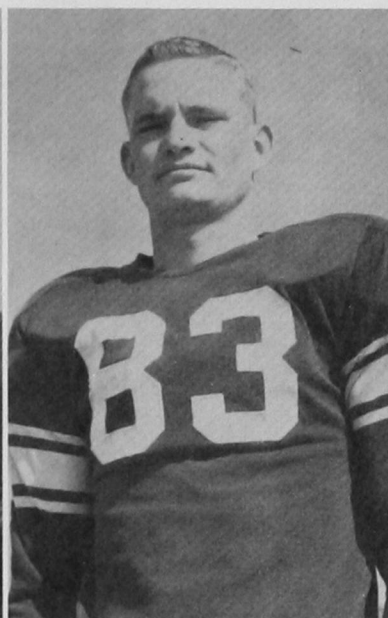

FAYNE HENSON  
End

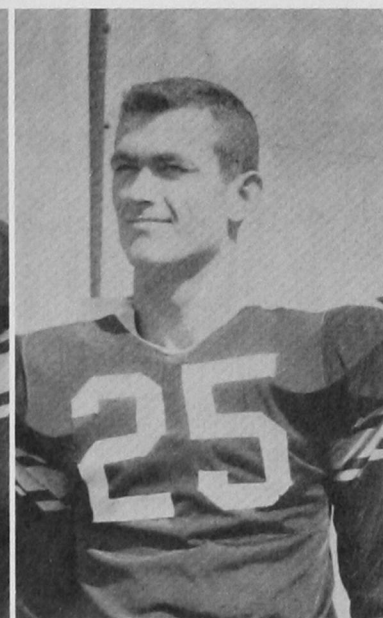

MAX LAING  
Halfback

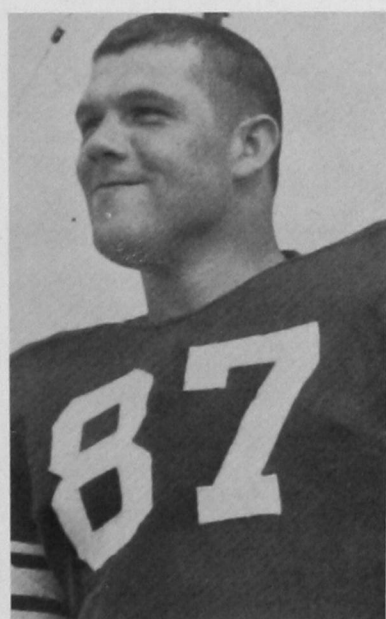

CLIFFORD JEFFCOAT  
Guard

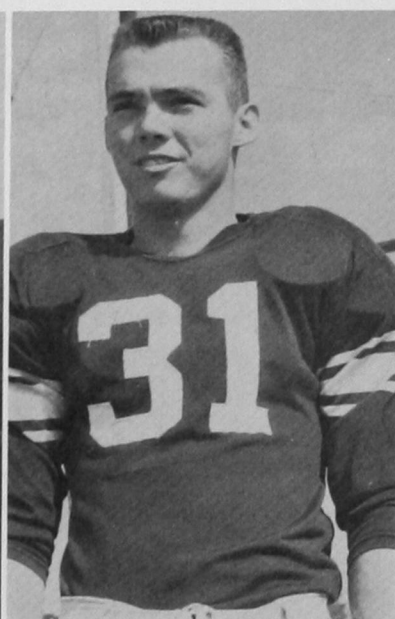

JACK McKINNIS  
Halfback

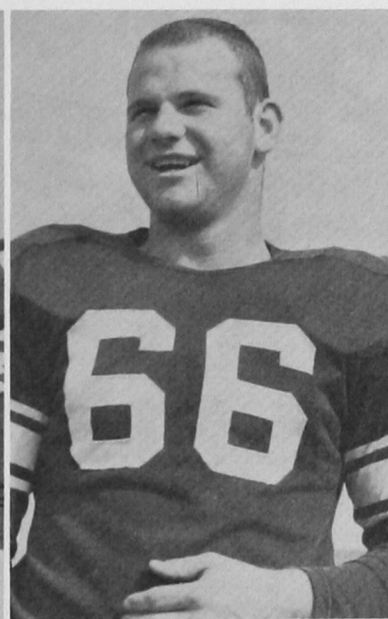

BOB WHITE  
Guard

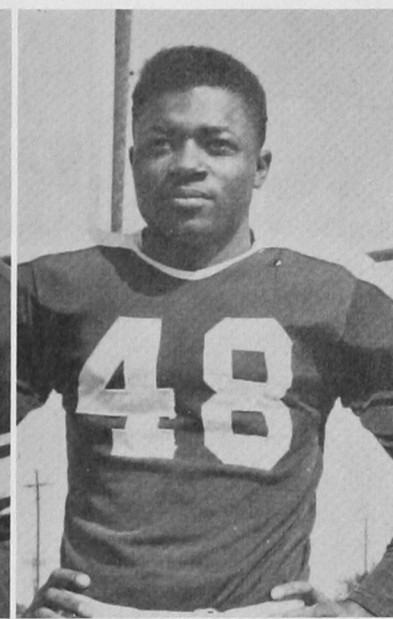

PAT GRIFFIN  
Halfback



Bobby Groves (22) is on his way as a Central Player gives chase. Southwestern dropped this game to arch rival Bronchos before 6,000 Homecoming fans in Milam Stadium.





SOUTHWESTERN 0  
SOUTHEASTERN 11

On the ground, statistically, Southwestern defeated the Savages, but in the air it was the same story that had told the tale many times during the season. Visiting Southeastern utilized an ineffective Bulldog pass defense and racked up 171 yards while going for their mild upset victory.

R. L. Cline (21) breaks through to drop Wilson Wilhite, Central halfback, for a loss.

SOUTHWESTERN 0 PANHANDLE 34

Junior Wolf, winner of the nation's small college scoring race, paced the fired-up Aggies by Southwestern with four touchdowns and five extra points on the farmer's home ground. The Plainsmen drove for 238 yards on the ground while running from their single-wing formation. Wolf totaled 132 yards in 25 attempts.

JOE RICHARDSON  
Quarterback

RICHARD HASLEY  
Guard

CHUCK LAMBRITE  
Fullback

DAVE PHILLIPS  
Guard

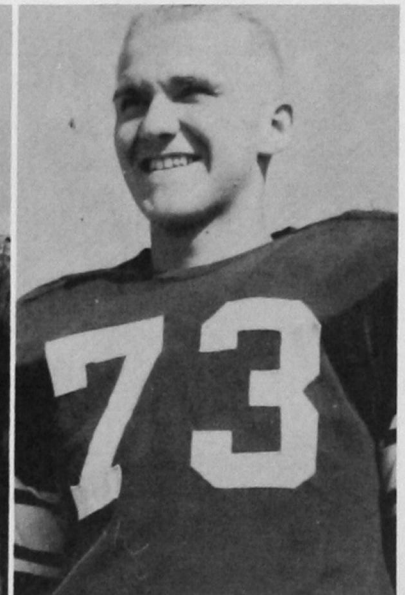
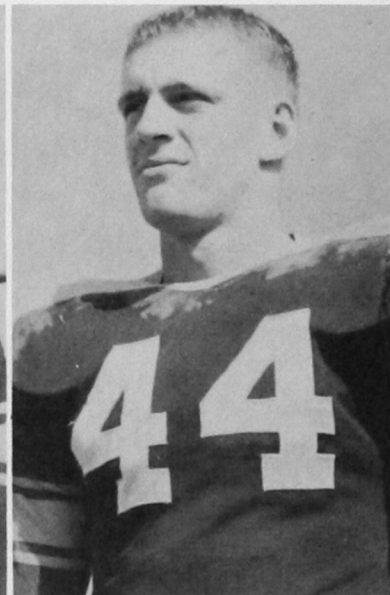



DELBERT LAING  
Halfback

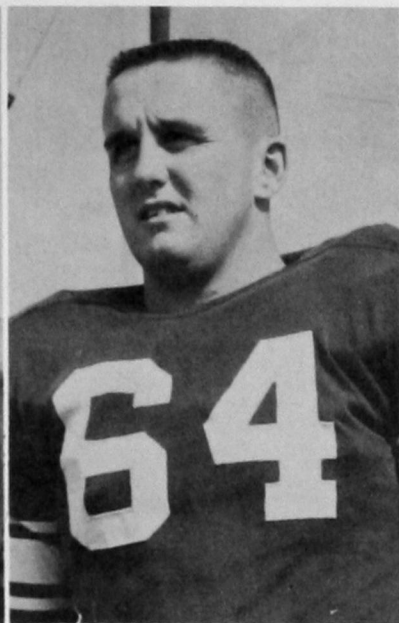

SAMMY BRITE  
Guard

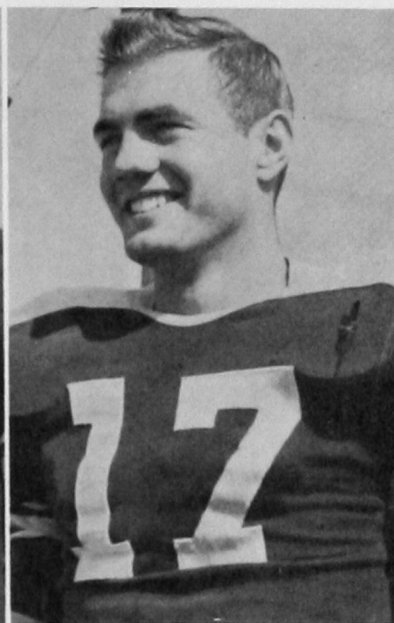

KYLE COFFEY  
Quarterback

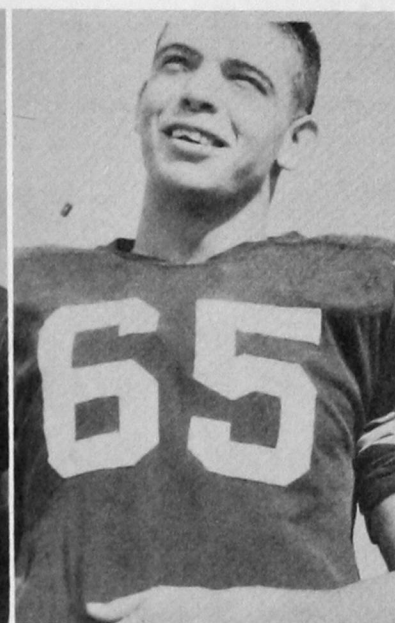

ED MILLER  
Tackle

#### SOUTHWESTERN 7      EASTERN NEW MEXICO UNIVERSITY 7

Reserve Bulldog fullback Chuck Barnes snatched an Eastern New Mexico pass in the fourth quarter and sped 41 yards untouched down the sidelines to give Southwestern a well-earned tie with the powerful Greyhounds at Portales.

#### SOUTHWESTERN 0      LANGSTON 8

Langston's Prairie View Bowl-bound Lions, known mostly for their offensive strength, took the role of a defensive team and held Southwestern inside the 10-yard line three times to protect their eight-point margin that proved to be fatal for the Bulldogs.



Jeff Walker (82) and an unidentified Colorado player find out it takes "two to tango" in battle for the ball.





LEFT TO RIGHT: Charles Weeks, Dudley Savage, Lyle Dobbins, Ralph Johnson, Claude Cody, Richard Treadwell, Mike Riley, Coach Williams, Bud Boyd, Dean Ingram, Dan Lidia, Elwood Pryor, Jim Sanders, Orin Patton.

## BULLDOG BASKETBALL

RANKIN WILLIAMS  
Head Coach

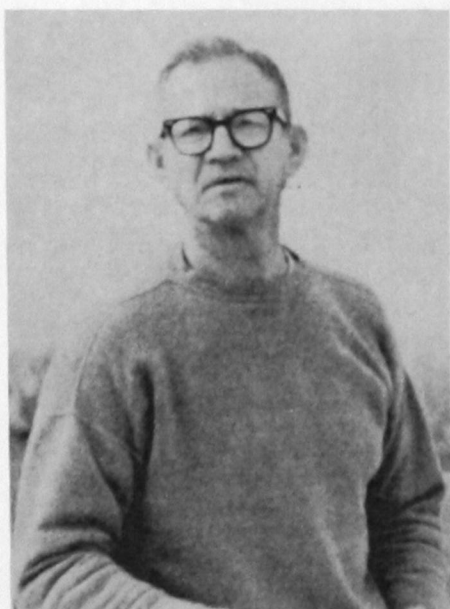

1958



1959

ORIN PATTON  
Captain

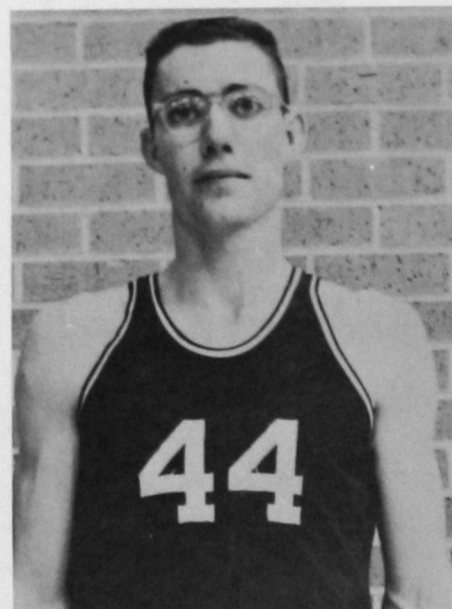

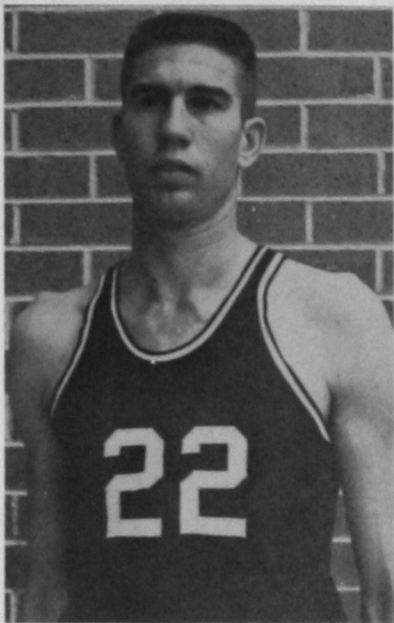

DUDLEY SAVAGE

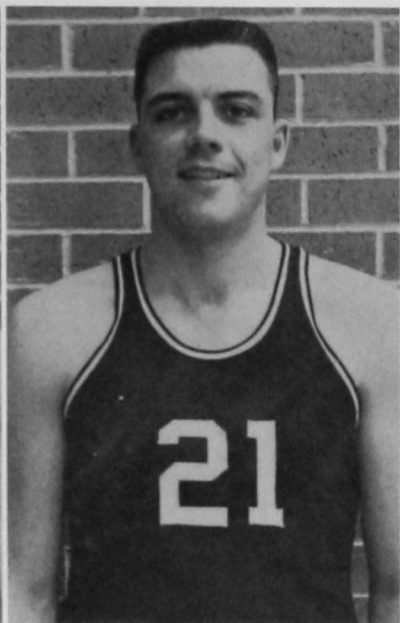

DANNY LIDIA

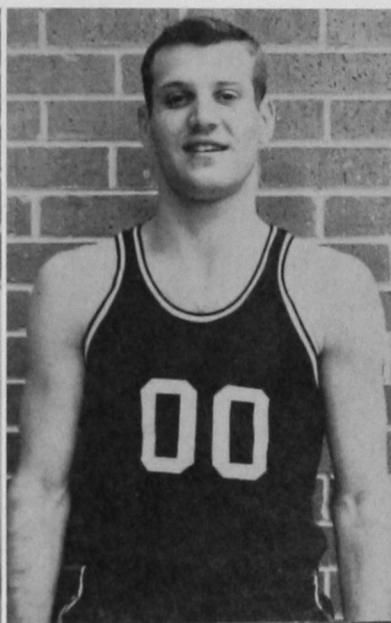

MIKE RILEY

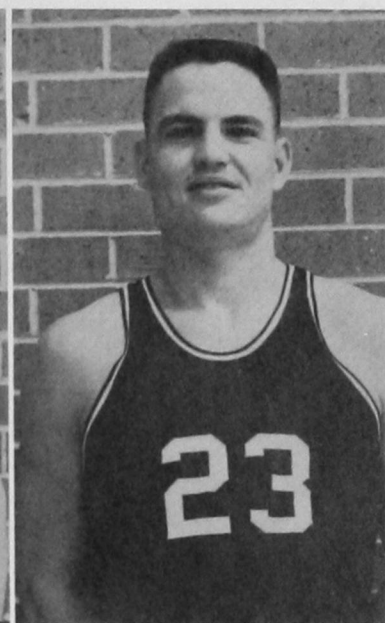

JIM SANDERS

At the outset of the season, Coach Rankin Williams, who has been at the business of forming Bulldog basketball teams for the past 37 years, was confronted with an overhauling job when only three starters returned from last season's warrings that earned a co-championship in the Oklahoma Collegiate Conference.

Lost were his two top outside men, Keith Wiginton, by graduation, and John Martin, who was involved in practice teaching the first semester.

Filling the gaps were two second-year men, Mike Riley and Jim Sanders. The quick rounding-out of the hard-driving duo was a big boost in the Bulldog's race for the conference laurels.

"I don't care if you are the leading scorer in the conference, Mr. Shipp, please get your finger out of my ear." Quotable quote from Jim Sanders.

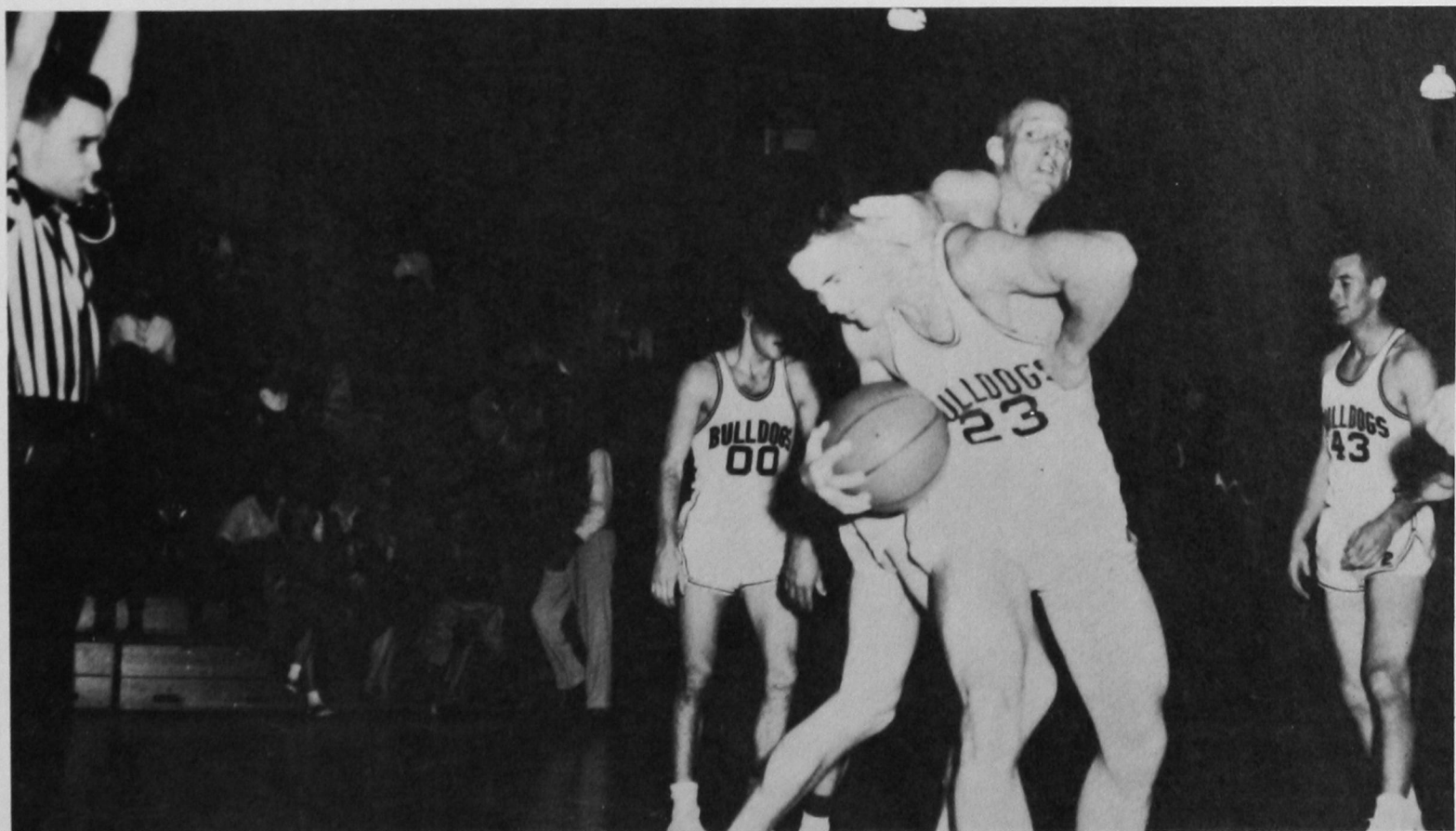



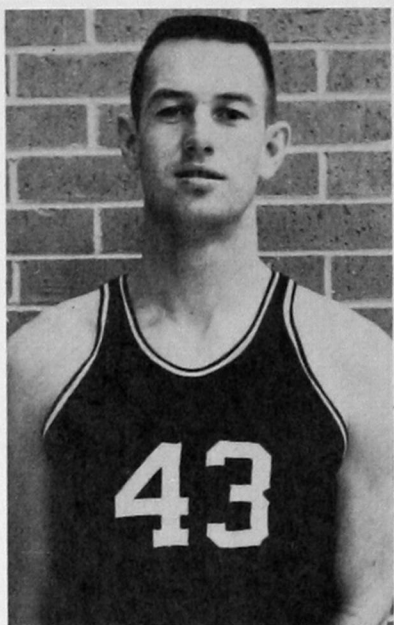

CHARLES WEEKS

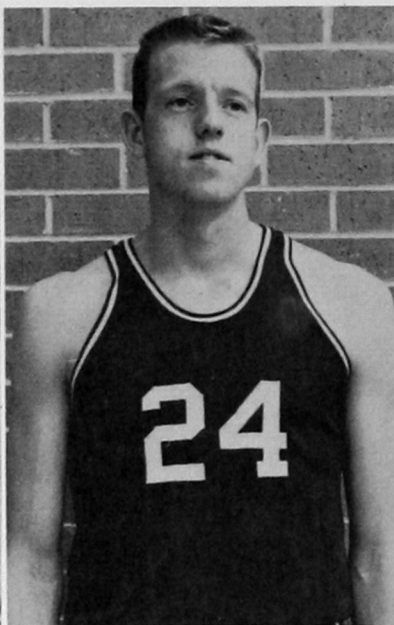

LYLE DOBBINS

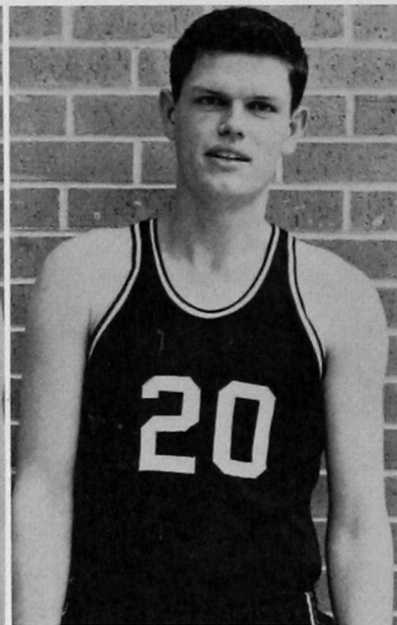

RALPH JOHNSON

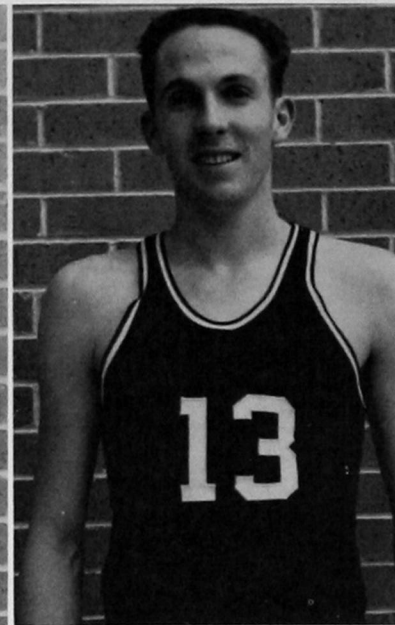

DEAN INGRAM

Completing the quintet was steady Orin Patton, who captained the Bulldogs, high scoring Dudley Savage, who ranked fourth in conference point making, and Danny Lidia, a tough rebounder and one of the loop's leading scorers.

Center Orin Patton hooks in a two-pointer against Southeastern.

Forward Dudley Savage demonstrates his deadly jump shot against Northwestern.

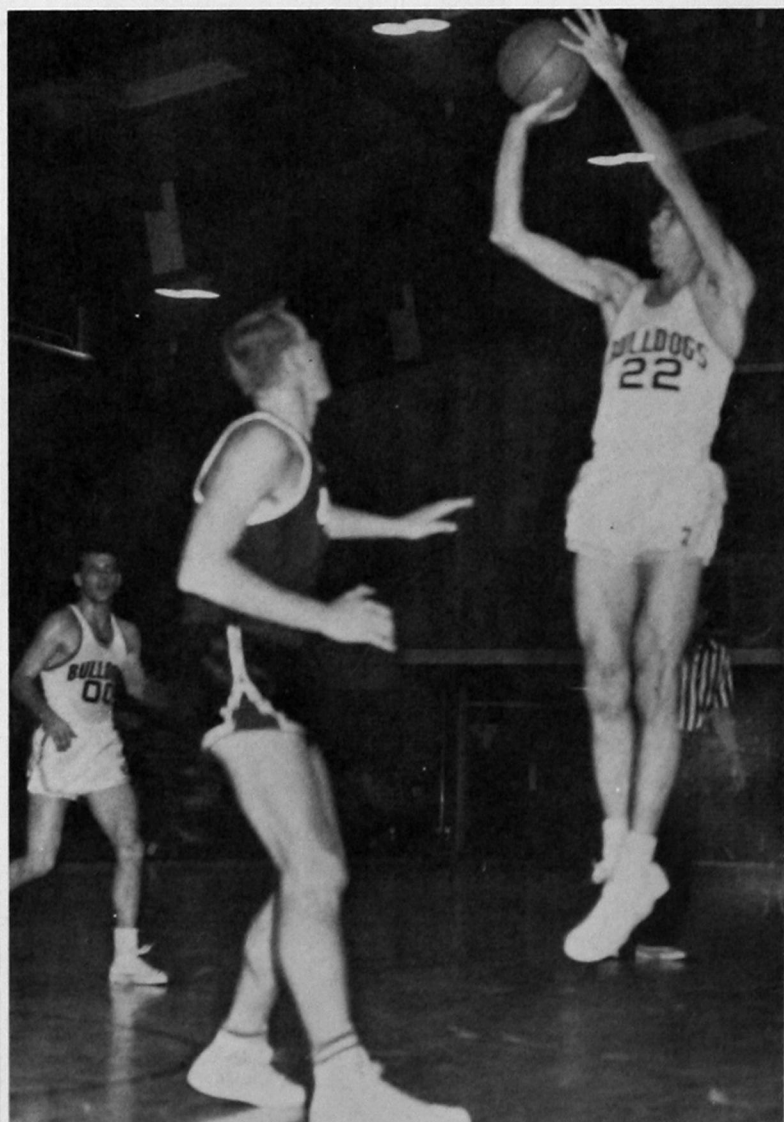
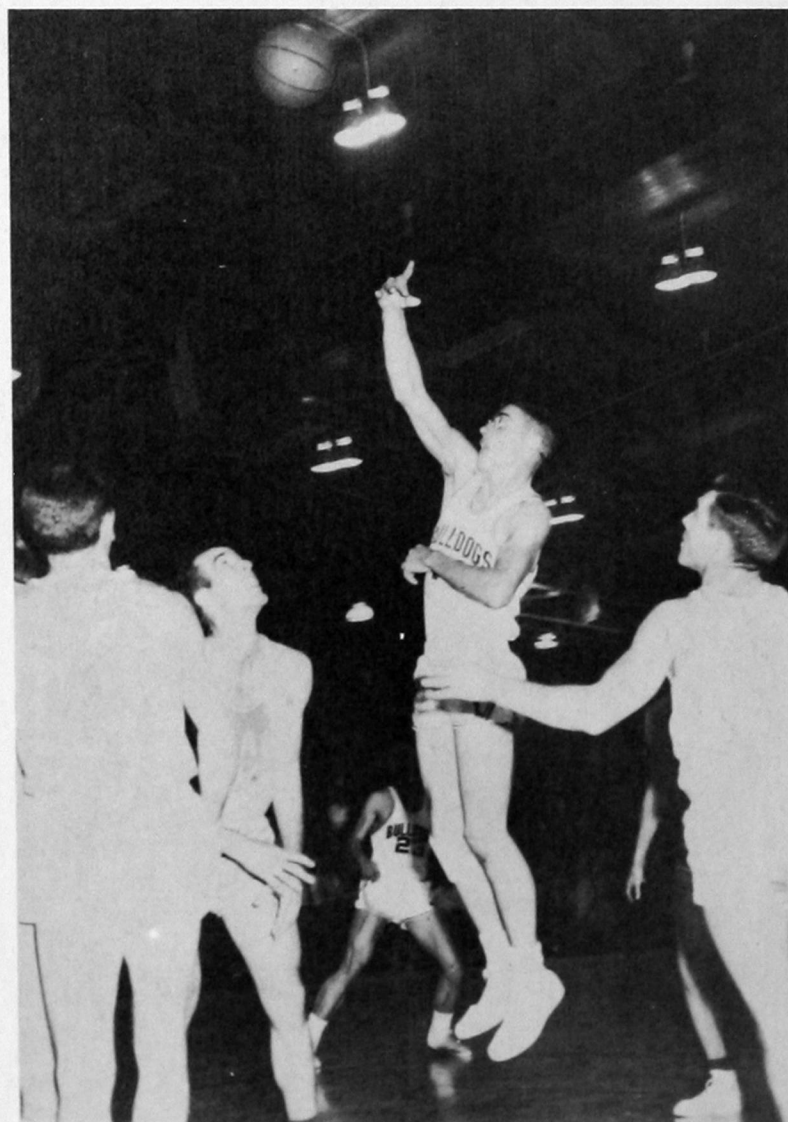

## SEASON'S RECORD

Southwestern.....58	Midwestern U. ....69
Southwestern.....65	Pittsburg State .....84
Southwestern.....54	Fort Hays State .....79
Southwestern.....62	Sul Ross State .....87
Southwestern.....50	Eastern N. Mex. ....51
Southwestern.....70	Emporia State .....91*
Southwestern.....62	Fort Hays State .....77*
Southwestern.....69	Northwestern .....57#
Southwestern.....50	Southeastern .....63#
Southwestern.....63	Oklahoma Baptist ...55#
Southwestern.....67	Phillips .....58#
Southwestern.....66	Northeastern .....60#
Southwestern.....71	Langston .....68#
Southwestern.....66	East Central .....70#
Southwestern.....69	Central .....57#
Southwestern.....43	Southeastern .....44#
Southwestern.....70	Oklahoma Baptist ...75#
Southwestern.....95	Phillips .....70#
Southwestern.....64	East Central .....62#
Southwestern.....59	Northwestern .....46#
Southwestern.....55	Central .....60#
Southwestern.....64	Northeastern .....61#
Southwestern.....70	Langston .....75#

\*Holiday Tournament, Great Bend, Kansas

#Conference Games



Did someone say basketball was not a "tense" game?

After tying Oklahoma Baptist University for fourth place in the circuit with identical 10-6 records, a flip of the coin eliminated the Bulldogs from participating in the District 9 playoffs with Southeastern, Langston, Central and Oklahoma Baptist.

The Bulldogs proved they were not a club to give up easily when they made a blazing comeback from seven straight early season non-conference defeats and throughout the season were either tied for, or leading, the conference until the final disastrous road trip to Southeastern and Oklahoma Baptist.

CLAUDE CODY

BUD BOYD

ELWOOD PRYOR

RICHARD TREADWELL

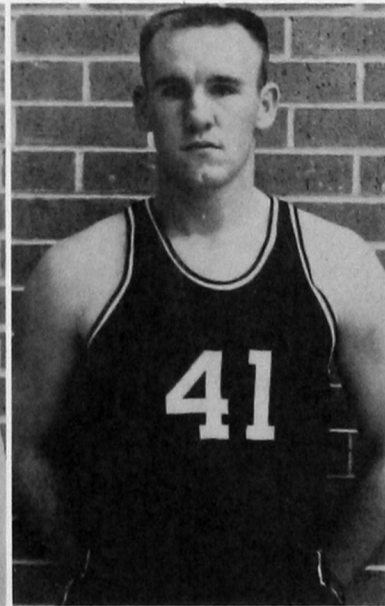
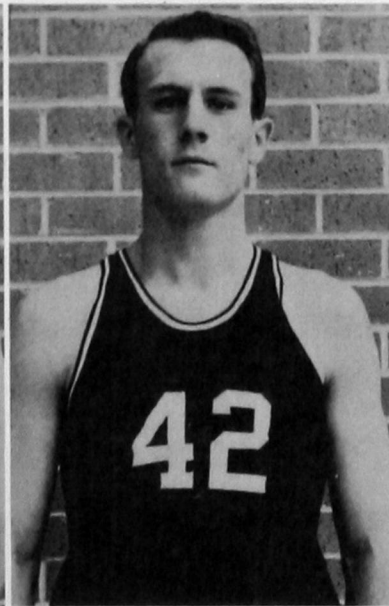
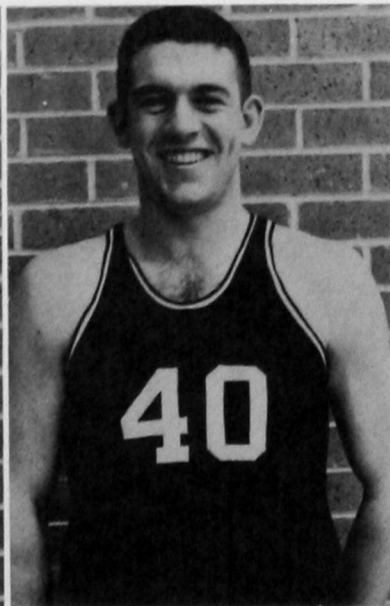
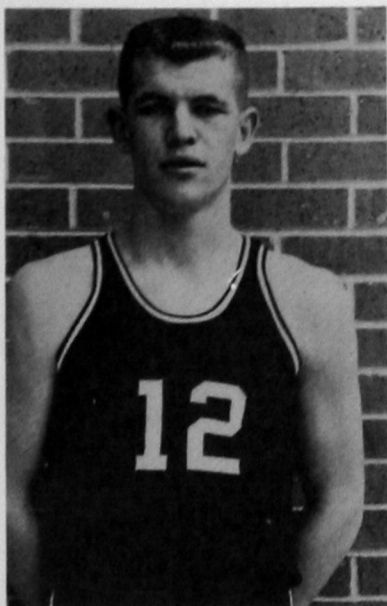





FIRST ROW: Guylia Randolph, Peggy Price, Dorothy Mills, Shirly Sober, Audrey McGolden, Sponsor. SECOND ROW: Jane Pribil, Margaret Holman, Kay Wheeler, Joann Gentry, Shirly Bourquin. THIRD ROW: Kathy Chisom, Harriett Haigler, Karen Goss. Not pictured: JoeAnna Hibler, Della Jackson, Mary Alice Owens, Betty Steiner.

### WOMEN'S ATHLETIC ASSOCIATION

Women's Athletic Association is an organization for any campus girl who is interested in athletics. It was organized for the promotion and betterment of athletics among campus women. To become a member one must attend the meetings and pay her dues.

Basketball is one of the girls' favorite sports. Here, they play on a friendly competitive level.



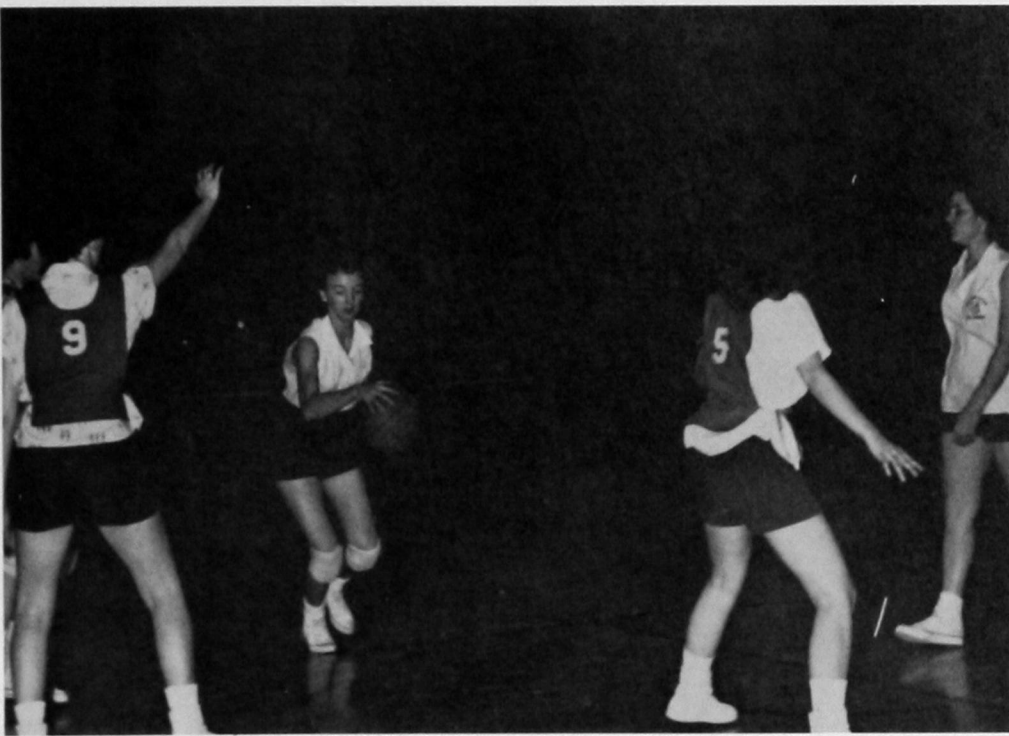

Volleyball also holds the interest of many of the W.A.A. girls.

Badminton, an exciting indoor game, can be enjoyed both as a single-set, or as shown here, in a game of doubles.

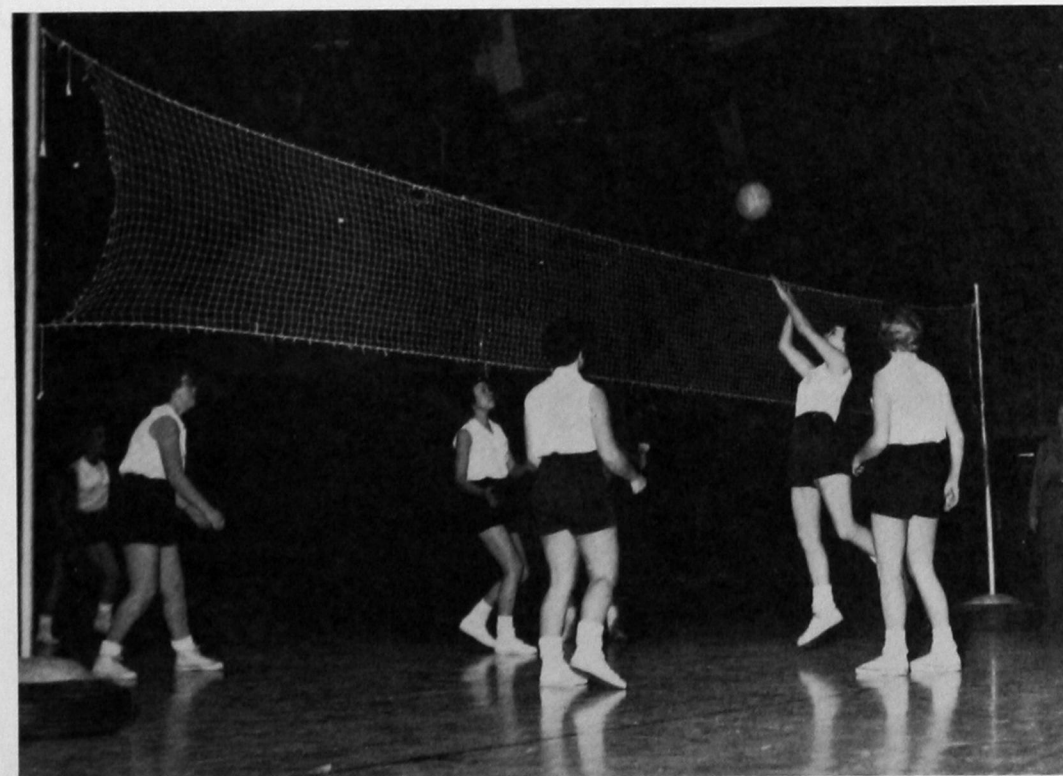
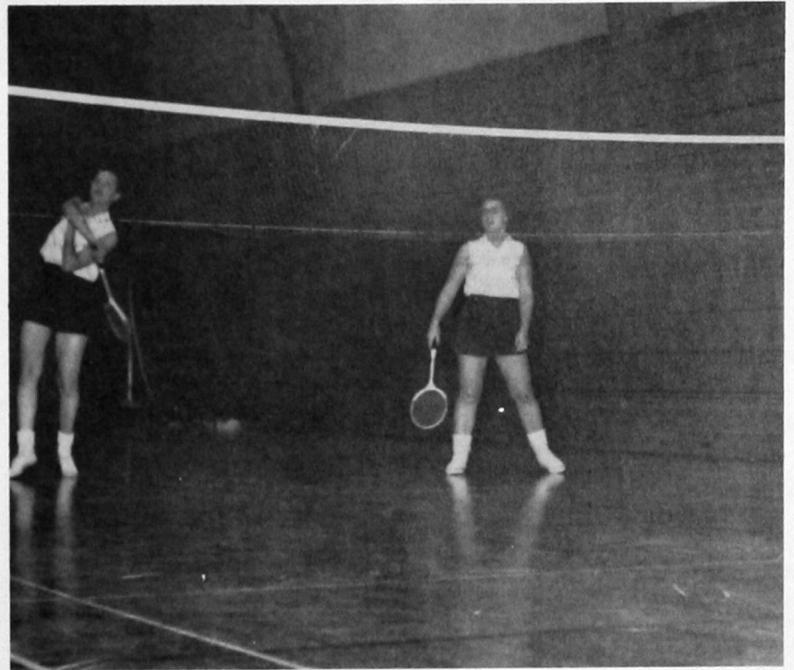

Kay Wheeler prepares to drive in for a layup in more W.A.A. basketball action.





## SECURITY STATE BANK

Capital, Surplus and  
Undivided Profits  
\$330,000.00

"The Bank of Friendly Service"

---

## LOG CABIN CAFE

We Specialize in

- . CHARCOAL BROILED STEAK
- . PAN FRIED CHICKEN
- . HOME COOKED MEALS
- . HOME MADE PIES
- . SEAFOODS

"College Students' Main Hangout"

West on Highway 66      Phone 603  
WEATHERFORD, OKLAHOMA

---

## EATON I.G.A. FOODLINER

Phone 300

Weatherford

# WRIGHT'S DRUG

Walgreen Agency

PHONE 39 WEATHERFORD, OKLAHOMA



## KING FLORAL SHOP

Phone 12

615 N. BRADLEY

Weatherford, Oklahoma

For Your Dollar's Best Buy  
Shop



WEATHERFORD—CLINTON—ELK CITY  
CORDELL—HOBART—CARNEGIE—ANADARKO

## PHILLIPS 66 SERVICE STATION

"Come In; Get Tanked Up"

ALL TYPES PHILLIPS PRODUCTS

Manager  
ELDON ADLER

Phone  
397

## MAIN STREET CAFE

"Just Another Cafe"

Owners—JIM AND MARY RADFORD

Phone 658





## JONES JEWELRY

"Diamonds Are a Girl's Best Friend"

CHINA—WATCHES—DIAMONDS—JEWELRY

112 W. Main

Phone 37



## HUTTO'S SPORTSWEAR

FOR GUYS . . . FOR GALS

111 W. Main

Weatherford



## TINY DINER RESTAURANT

"Weatherford's Outstanding Restaurant  
Invites You to Dine With Them"

HARRY WHARRY, Owner

221 W. Main      Weatherford, Oklahoma

## THE PEOPLE'S STORE

Weatherford's Leading Department Store

NATIONALLY KNOWN COLLEGE APPAREL





**THE TECH THEATRE**  
THE SHOWPLACE OF WEATHERFORD

"Good Movies for Your Entertainment"

PHONE 28      120 W. MAIN

LEONARD WHITE, Owner

**TECH CLEANERS  
AND  
SELF-SERVICE LAUNDRY**

"Wash While You Shop"

HARRY GOAD, Owner

PHONE 140  
Weatherford

**THE H & M  
RESTAURANT**

Weatherford's Finest  
SERVING DINNERS

- . Steaks
- . Chops
- . Fish

TOURIST AND COLLEGE WELCOME

A Graduate of  
Southwestern

Owners

MR. AND MRS. HOWARD KAPPEL

Phone 52      Weatherford, Okla.

**R. L. LOCKSTONE  
FURNITURE CO.**

Complete  
Home Furnishings

WEATHERFORD, OKLAHOMA

City Phone  
53

Rural Phone  
24



### RATCLIFFE'S BOOK STORE

South of Campus—Weatherford, Okla.  
and 308 D—Lawton, Okla.

TEXTBOOKS—OFFICE SUPPLIES  
LIBRARY AND REFERENCE BOOKS  
"Everything for the Teacher"



### WRIGHT'S SUPER SERVICE

WHOLESALE—RETAIL MAGNOLIA PRODUCTS

"The Students' Station Away From Home"

Weatherford, Okla.

H. L. and GLENN H. WRIGHT

Ph. 287



## SILVER CREST BAKERY

All Sizes Birthday Cakes  
and Wedding Cakes on  
Special Order

"IF IT COMES FROM SILVER  
CREST, IT'S GOOD TO EAT"

Phone 112      Weatherford, Okla.

## WILLIARD'S REDBUD GROCERY AND MARKET

Our Motto: Striving to Please.

100 E. Main      PHONE 181

## TECH GROCERY

For Good Friendly

Service and First Class

Meats and Groceries

522 N. STATE      PHONE 115

## ALLEN'S 66 SERVICE STATION

All Kinds of Phillips 66 Products

WHOLESALE      RETAIL

Phone 410

## WYCOFF'S BARBER AND BEAUTY SHOP

"The College Man Barber"

PHONE 321      PHONE 212

WEATHERFORD

## MOORE'S MOTEL

Air Conditioned

Free TV

Phone 619

616 E. Main

Weatherford, Okla.

## Compliments of RAY EARLEY CHEVROLET

YOUR CHEVROLET-OLDSMOBILE DEALER

Weatherford, Okla.

Fine Printing

# THE WEATHERFORD NEWS

"A Community Newspaper"

PRINTERS

PUBLISHERS



**OWL PHOTO CO.**

Portrait Photography—Commercial Photography—Photo Finishing

PHONE 89





## PUBLIC SERVICE COMPANY OF OKLAHOMA

116 N. Custer

Phone 61

"Be modern, cook electrically! It's cleaner . . . safer . . . more economical . . . more convenient. Broiling, baking, and top unit cooking . . . all done with electric clock accuracy. Here's something else! Ask your Public Service Company for a free copy of "Know Your Electric Range."



## CONSOLIDATED GAS UTILITIES CORP.

115 N. Broadway

PHONE 116



## BILL'S CITIES SERVICE

"Large Enough to Serve You

Small Enough to Know You Personally"

BILL MOTE, Owner

Phone 681

Weatherford

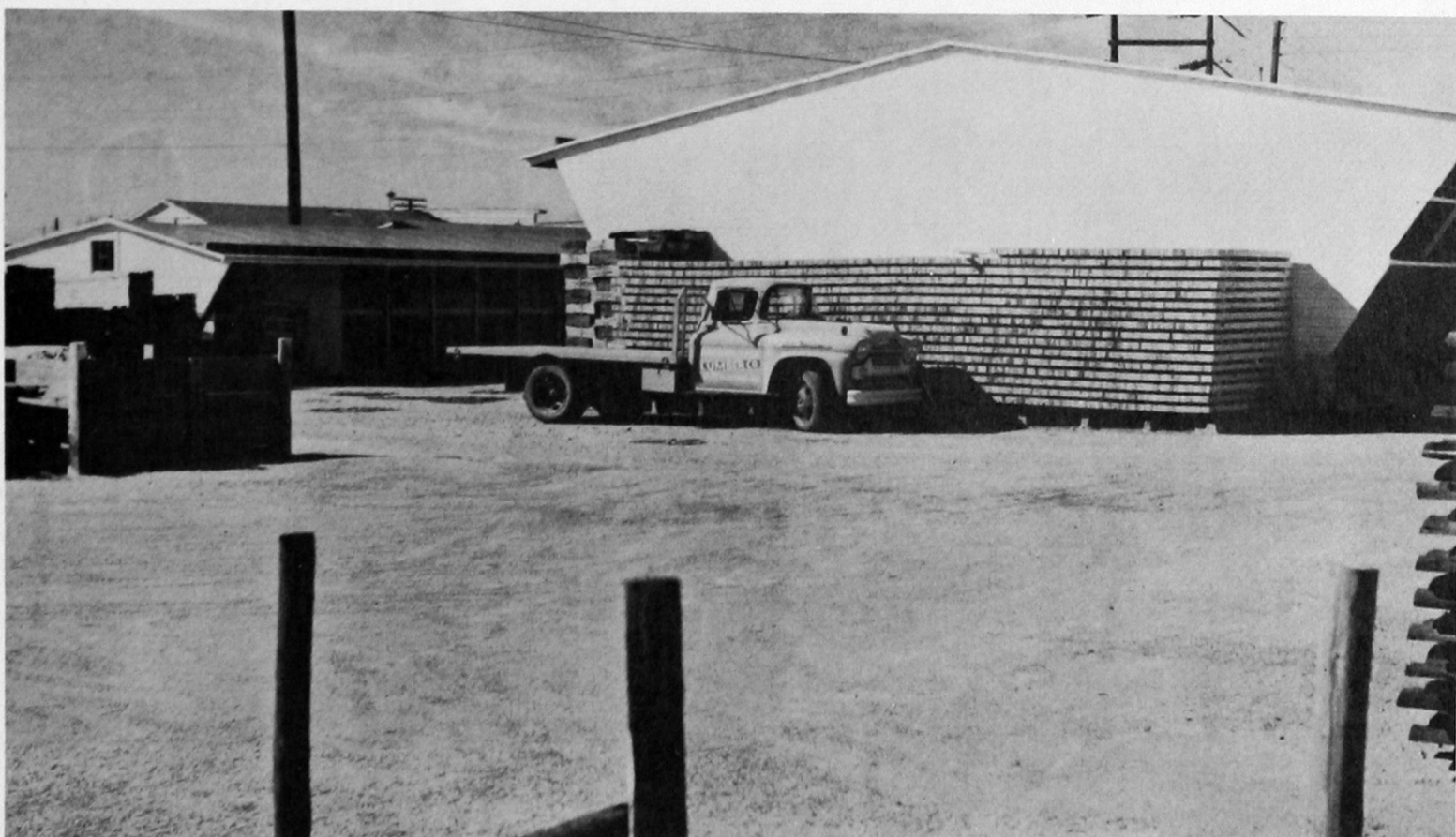

## THE DAVIDSON & CASE LUMBER CO.

Lumber, Paints, and All Kinds of  
Building Materials

Phone 79

224 South Custer

Weatherford



**McPHETRIDGE  
MOTOR CO.**

Dodge and Plymouth

SALES AND SERVICE

209 W. Main

Phone 4

**BROWN'S  
FLOOR COVERING**

Pittsburgh Paints

Floor Covering

Appliances

Furniture

PHONE 157

WEATHERFORD, OKLA.

**ED BERRONG  
INSURANCE AGENCY**

Insurance—Loans—Real Estate

"THE AGENCY THAT SERVICE BUILT"

215 W. Main

Weatherford

**FARMER'S HATCHERY  
AND PRODUCE**

Feeds—Seeds—Baby Chicks

Dressed Poultry—Fresh Eggs

City Phone 15

Rural Phone 27

**SCHUTE'S BUICK CO.**

Specialists in Auto

Body Trim and Glass

Phone 88

120 S. BROADWAY

Weatherford, Okla.

**THE COLORADO NEWS CO.**

2195 California

DENVER, COLORADO

Wholesale Jobbers of  
Books and Magazines

For Dashy Service Call Dot at

Tabor 5-7131

BETTER SERVICE—BEST DISCOUNTS

**SHOTT'S  
MOTOR COMPANY**

Your Ford and Mercury Dealer

121 E. Main

Weatherford

**E-Z WAY LAUNDRY**

Inside Dryer for Wet Days

11 Maytag Machines

Plenty Hot Water

Finished Work

6 Maytag Automatics

119 N. Broadway Phone 54

T. E. SWOPES, Owner



DOUBLE COLA BOTTLING CO.

"Serving You With Refreshing Double Cola"

725 E. Main

Phone '77

---

## THE FOX-VLIET DRUG COMPANY

100 East California

OKLAHOMA CITY, OKLAHOMA

Serving the Sick Thru Drug Stores and  
Hospitals for Over Fifty Years

We Congratulate Students and Faculty of  
SOUTHWESTERN STATE COLLEGE



**BRYSON  
WHOLESALE COMPANY**

Clinton, Oklahoma

Congratulations  
1959 Graduates of the  
School of Pharmacy

McKesson & Robbins, Inc., Since  
1833 Has Served the Drug Trade.  
We Look Forward to Serving You.

**McKESSON & ROBBINS, INC.**  
OKLAHOMA CITY, OKLAHOMA

**TAUTFEST HARDWARE  
AND APPLIANCE**

"Headquarters for Sporting  
Goods and Better Appliances  
for Better Service"

119 WEST MAIN WEATHERFORD

**TEDDER STANDARD  
SERVICE STATION**

New Super Premium Gold  
Crown and King-Size  
Regular Gas

**ATLAS TIRE, BATTERY  
AND ACCESSORIES**

501 East Main Phone 147-J

We wish to thank everyone who has helped us in any way in the preparation of the 1958-1959 yearbook.

We sincerely hope this book will be a lasting memento of your college days at Southwestern State College.

**1958 ANNUAL STAFF 1959**



## THE SMART SHOP

Where Pleasing You  
Thrills Us Too

Phone 55

Weatherford

---

## Meet Your Friends at the MEMORIAL STUDENT CENTER

SNACK BAR

CAFETERIA

TV LOUNGE

BOOK STORE

SOCIAL ACTIVITIES



**AUTOGRAPHS**





**This page intentionally left blank.**

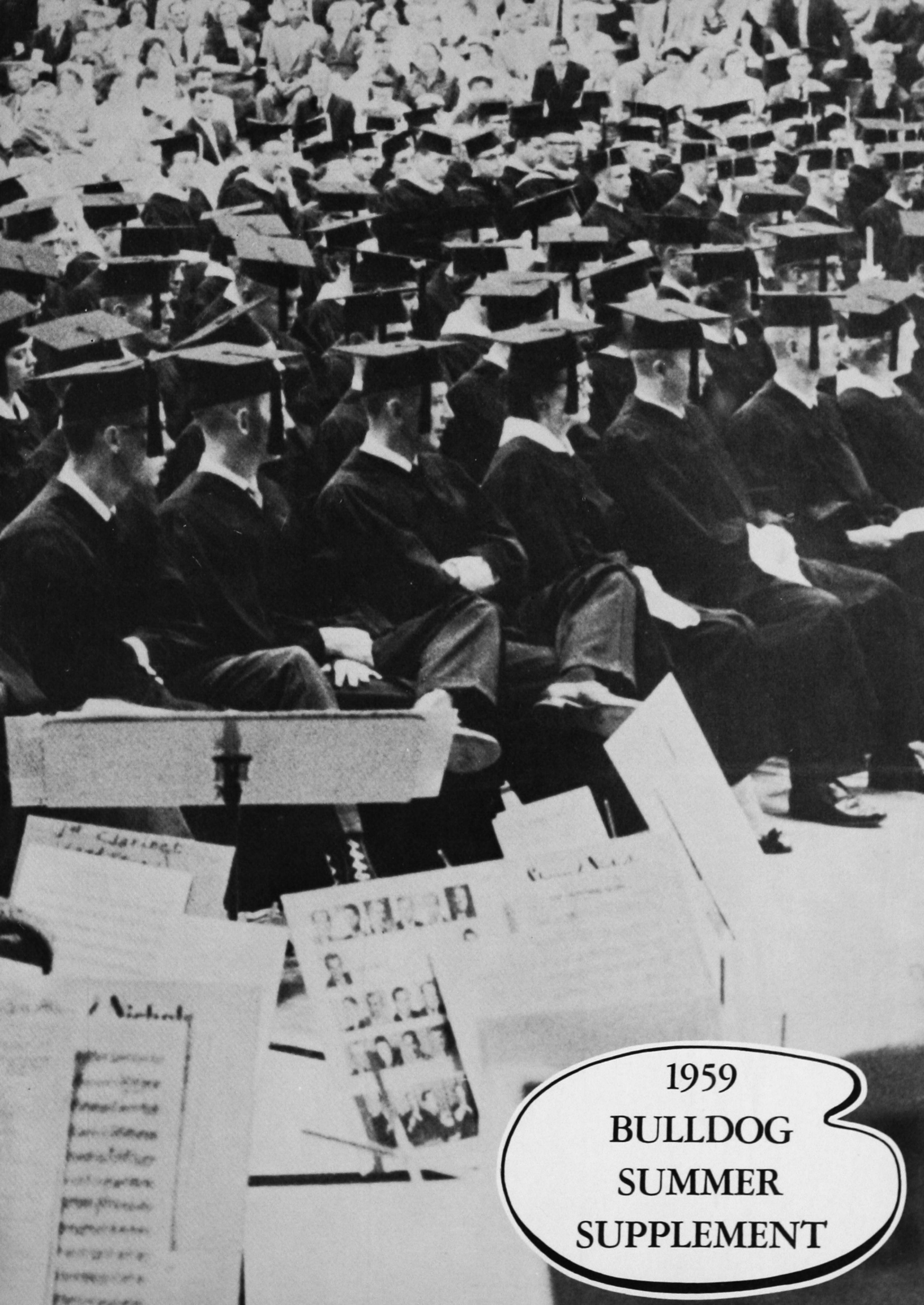

1959  
BULLDOG  
SUMMER  
SUPPLEMENT



On Friday, May 8, 1959, faculty members, their wives and husbands, and many other friends gathered in the Student Center ballroom to honor Mrs. Edna Muldrow, who is retiring after 38 years of teaching, of which 23 have been spent at Southwestern State College.

While retirement may mean leisure to some, to Mrs. Muldrow it will be an opportunity to delve more deeply into her avocations and interests. She is now preparing a paper about Joseph Conrad to be presented at a South-Central conference of the national language association, an honor she has received several times before.

Mrs. Muldrow's students at Southwestern are unanimous in their respect for her, both as a teacher and a friend. One student has remarked, "I was enrolled in only three hours with her, but within that time I was so impressed by her intelligence, her sense of humor, her thought-provoking discussions and the time and personal attention she gave to each one of us, that I decided to major in English."



MRS. EDNA MULDROW retires after 23  
years of service to Southwestern State  
College

Retiring now after these many years of work, Mrs. Muldrow admits that the idea of having spare time is pleasant but a little confounding. However, the research she is doing seems to indicate that her curiosity and talent are certainly not being discarded.

The word "teacher" can sometimes be made to sound small, confining. But when applied to Mrs. Muldrow it becomes as it should be, "full, rich and alive."



# "BULLDOG" PARTY

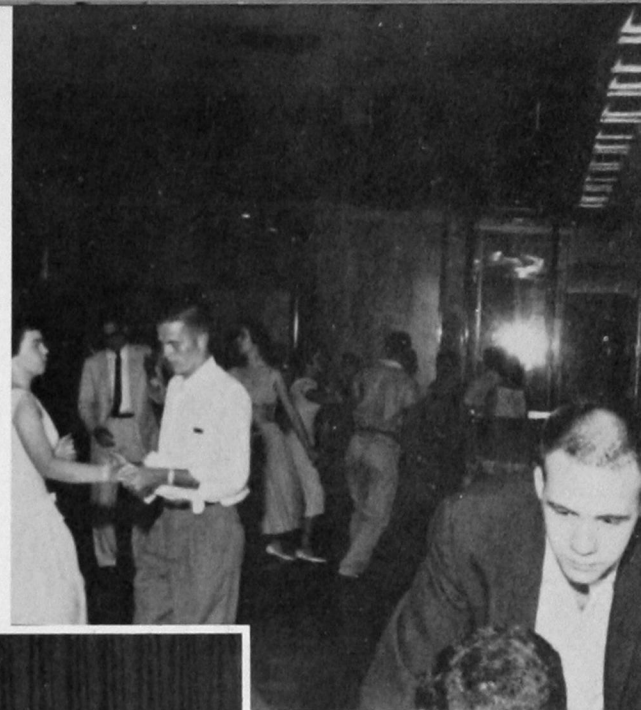

MISS SOUTHWESTERN

Pat Senn and attendants

Jan McMinn and

Carol Cates

Annual Staff, Student Senate and Administration attend dinner in honor of MISS SOUTHWESTERN candidates.

The Candidates!!!







Pat Senn does a dance from the first place act, won by the Beta Tau Beta Fraternity and Tri-J Sorority.



Jeannette McDaniel in a number from the Lambda Mu organization.

## THE 1959 FOLLIES



Entranced by Doc Reimer.



Delta Zeta—TKE entry, second place winner.



Again, everyone enjoyed the major social event of the year, the Spring Formal. Music was supplied by the Jimmy Dorsey Orchestra, directed by Lee Castle.

## SPRING FORMAL



Vicki and Tom do a fast "Jitter-bug" to the strains of "In The Mood."



David Northcutt and Sandra Buchanan.



Carl Curtis, Jan McMinn, Marty and Loy Taylor.





A Revolution!!



Intramural basketball champions: Fayne Henson, Bob McDaniel, Jim Ladwig, Joe Richardson, Pat Griffin, Bob Groves.

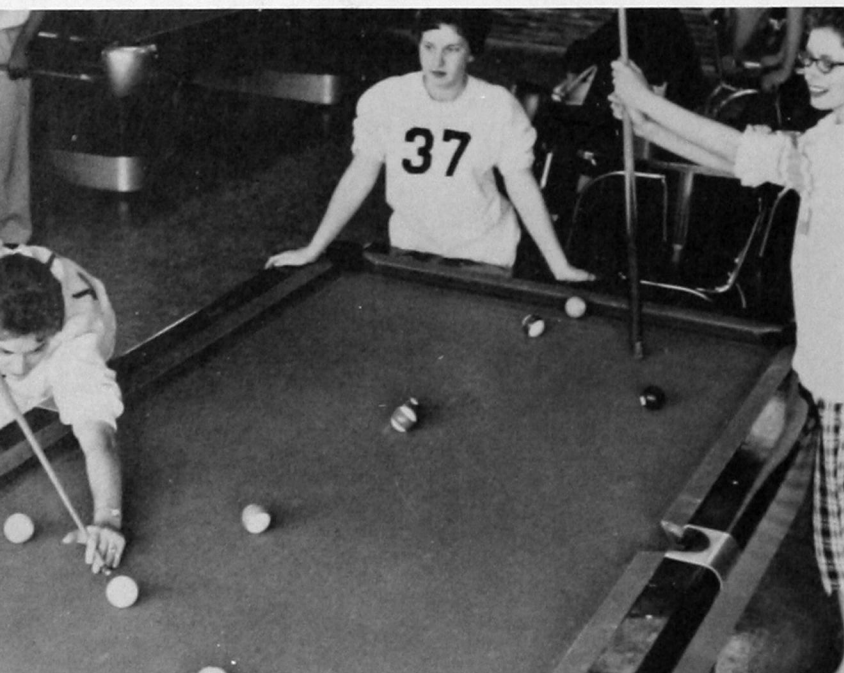

Ramona, Mary, Corrine show that pool can be a woman's game too!

## AROUND THE CAMPUS

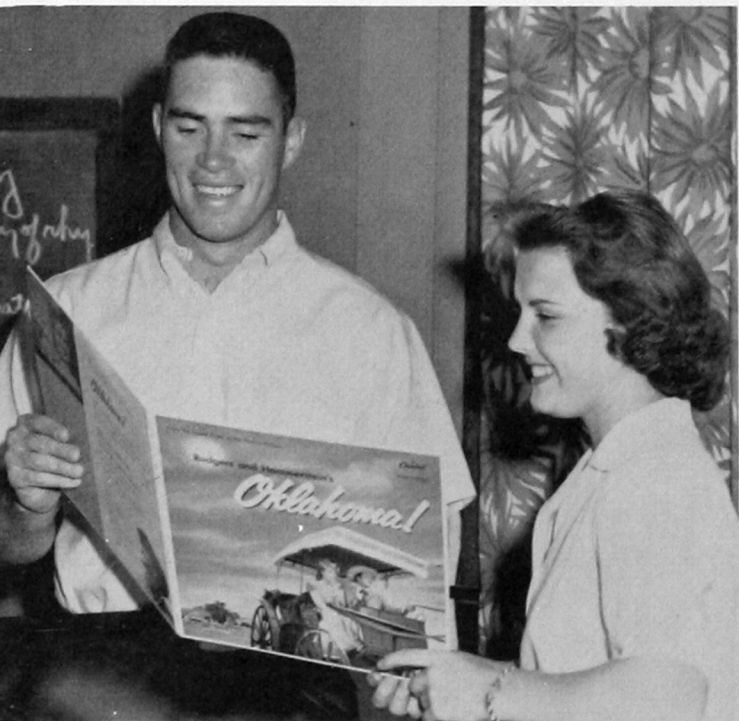

Wayne Bower and Joan Graft prepare for Spring Choral program.



Sam Smith, Larry Halve, Charles Horn are all smiles over the realization of a dream becoming a reality.

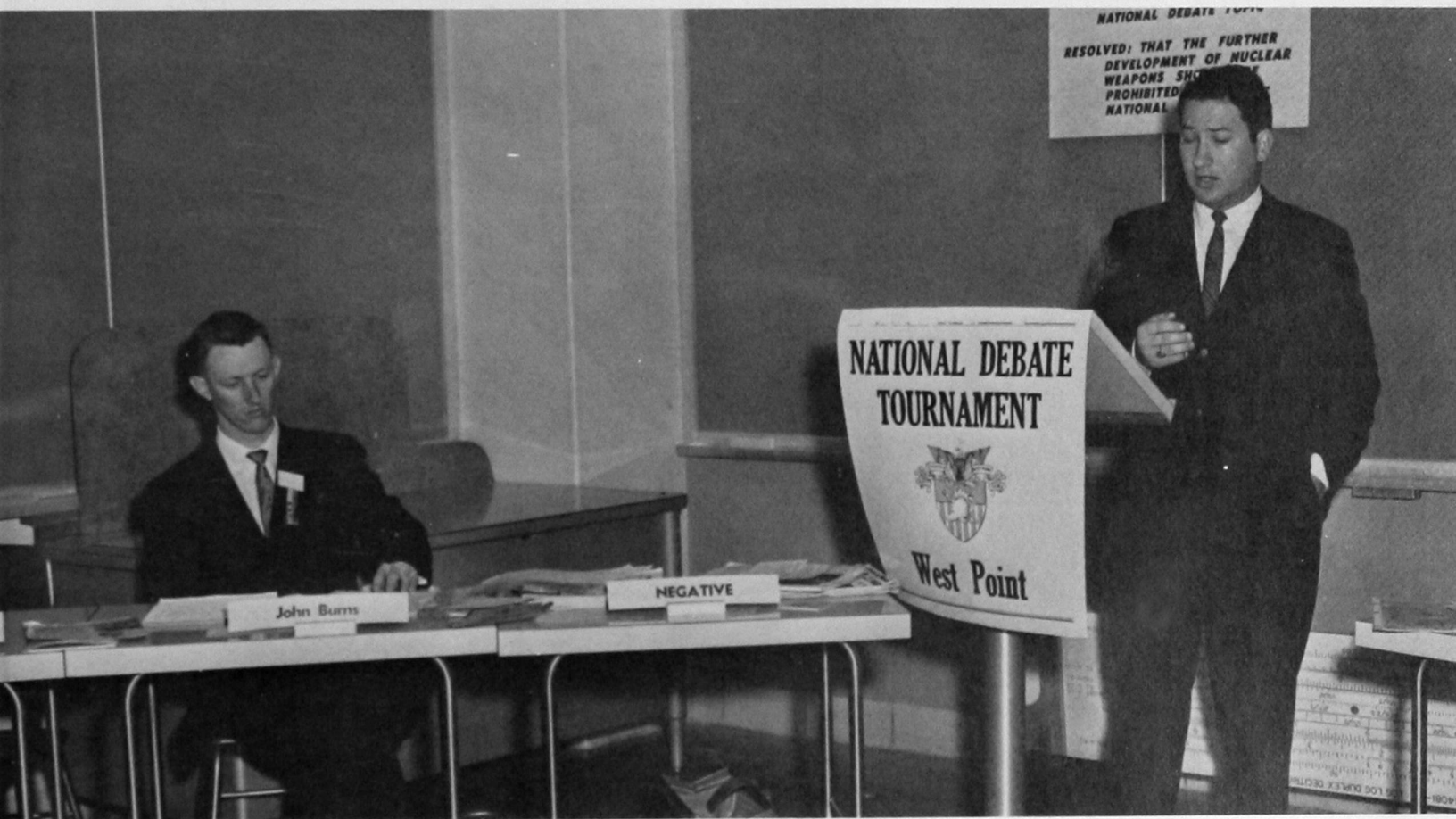

As a climax to a most successful year of debating, Southwestern students John Burns and Bob Sunderland represent our school at the National Debate Tournament at West Point. Mr. Cedric Crink is the debate squad coach and accompanied the team to West Point.



#### MR. AND MISS FUTURE EXECUTIVE

Joretta Roles and Bill Adams represented the Southwestern Chapter of F.B.L.A. at the State Convention in Norman. Bill was selected as Mr. Future Executive of Oklahoma and will represent Oklahoma in the National Convention in Washington, D. C.



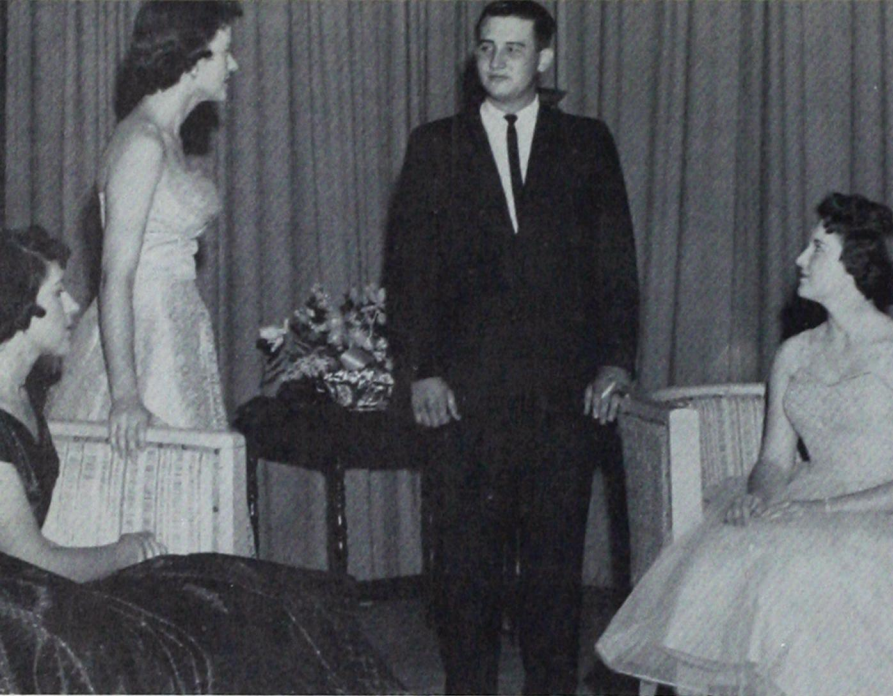

This spring the Dramatics Department presented three one-act plays instead of the usual full production. Here are scenes from the one-act presentations.



## SPRING PLAYS







**PARENT'S DAY AT SOUTHWESTERN.** This annual event gives parents the opportunity to meet the administration and faculty of Southwestern. The reception for parents, held in the Student Center Ballroom, was the climax to a busy but enjoyable day.



**NEW FACE ON THE CAMPUS.** The beautiful new apartment buildings add a new touch of beauty to our campus as well as providing badly needed housing space for our students.





Mile Relay Team: Bob Hart, Jerry Garrett, Bill Cole, and Pat Griffin.



The 1959 Track Squad.

## TRACK



Field Events Men: Donnie Friesen, Carl White, Mark White, Jim Sweeney, Charles Lambrite, and Fayne Henson.



880-Yard Relay Team: Bob Hart, Mark White, Dudley Sumner, and Pat Griffin.

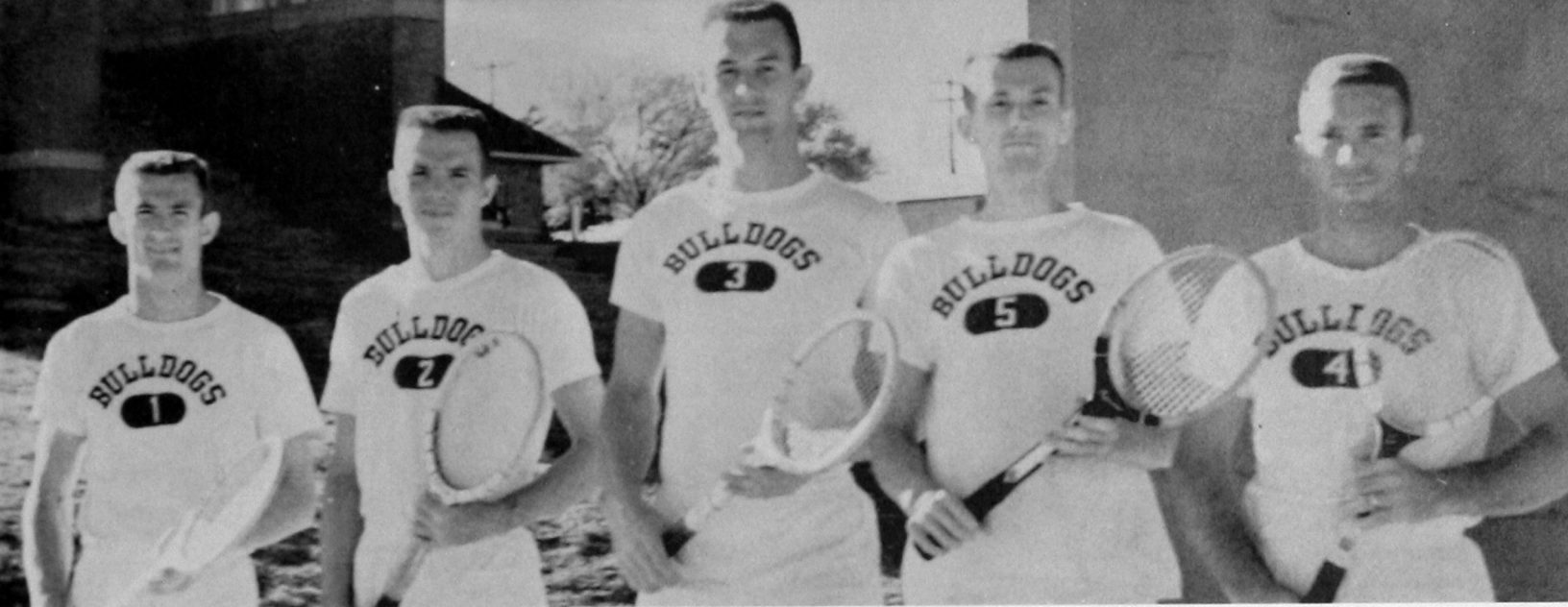

WESTSIDE DIVISION RUNNERS-UP. Max Laing, Nolen Johnson, Charles Weeks, Mike Snider and Lyle Hawkins.

## TENNIS



Doubles practice session between No. 1 Doubles team of Hawkins and Snider and No. 2 team of Weeks and Laing.

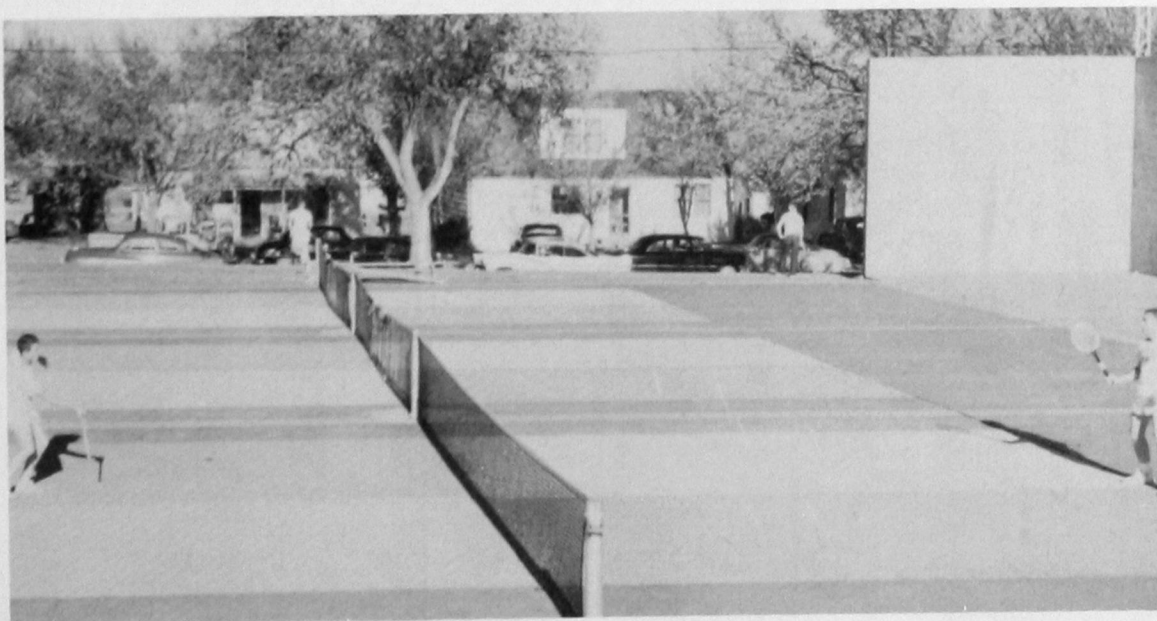

Singles practice session between Hawkins and Laing.





#### COLLEGIATE CONFERENCE CHAMPIONS

FRONT ROW: Coach Rankin Williams, Elwood Pryor, Ray Wegner, Roger Autry, Leonard Tahsuda, Manager Lynn McClung.  
 SECOND ROW: Delbert Mahan, Cecil Reynolds, Jerry Gunkel, Mickey Tims, Roger Pryor, Leonard Scalf, Larry Lobaugh, Lanial Gilbert.  
 THIRD ROW: Jerry Shinn, Donnie Blankenship, Jim Davis, Jim Sanders, Bob Cargal, Joe Buck.

## CHAMPIONS AGAIN

RANKIN WILLIAMS, Coach

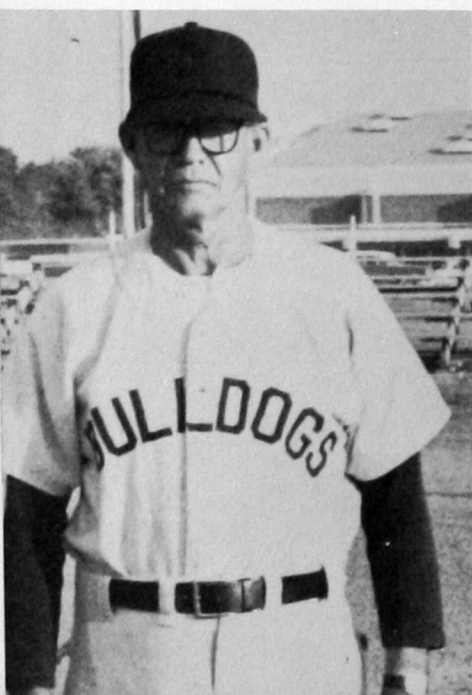

JIM DAVIS, Co-Captain

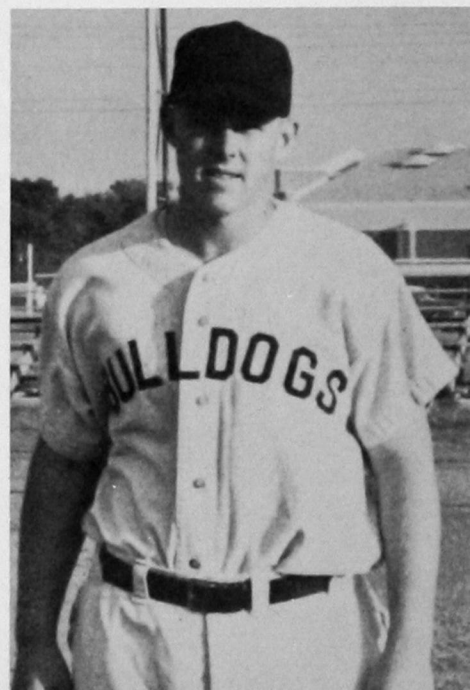

Co-Captains  
 DUDLEY SAVAGE  
 and  
 JIM DAVIS



MICKEY TIMS



ARNOLD BOYD



JOE BUCK

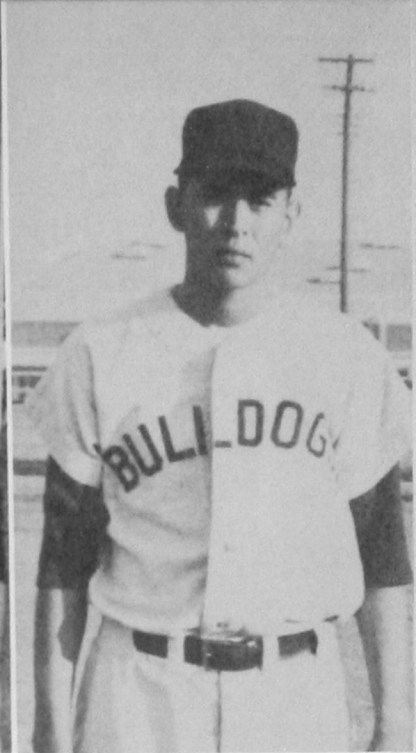

LEONARD TAHSUDA

For the ninth straight year, Southwestern's Baseball team, coached by Rankin Williams, captured the Oklahoma Collegiate Conference Baseball title. The Bulldogs wrapped up the championship by defeating the OBU Bison two games to one. This earned the Bulldogs a berth in the National Association of Intercollegiate Athletics baseball tournament at Alpine, Texas.

#### SEASON'S RECORD

Southwestern	8	Sul Ross, Texas	11
Southwestern	1	Sul Ross, Texas	5
Southwestern	0	Sul Ross, Texas	8
Southwestern	12	Emporia State	10
Southwestern	10	Central	6
Southwestern	7	Central	2
Southwestern	16	West Texas State	4
Southwestern	6	West Texas State	5



Bob Cargal blasts one against Northwestern's Rangers.





LEONARD SCALF

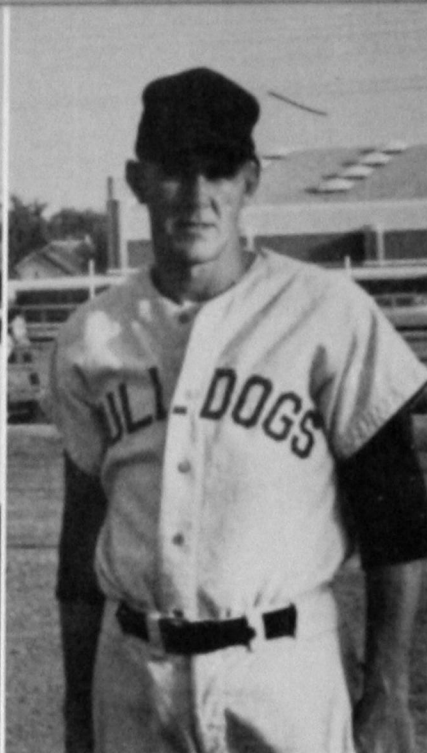

DELBERT MAHAN

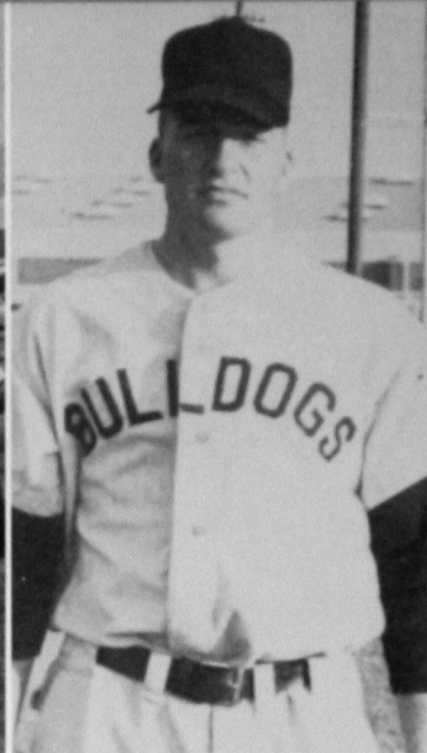

LARRY LOBAUGH

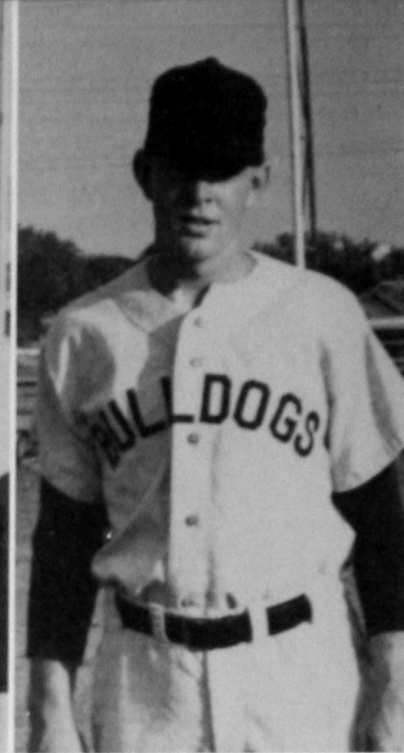

JERRY SHINN

Southwestern	0	Phillips	1
Southwestern	1	Phillips	0
Southwestern	3	Northwestern	10
Southwestern	9	Northwestern	10
Southwestern	8	Central	4
Southwestern	3	Central	2
Southwestern	7	Langston	4
Southwestern	13	Langston	1
Southwestern	2	Phillips	0

JIM SANDERS

BOB CARGAL

JERRY GUNKEL

DONNIE BLANKENSHIP

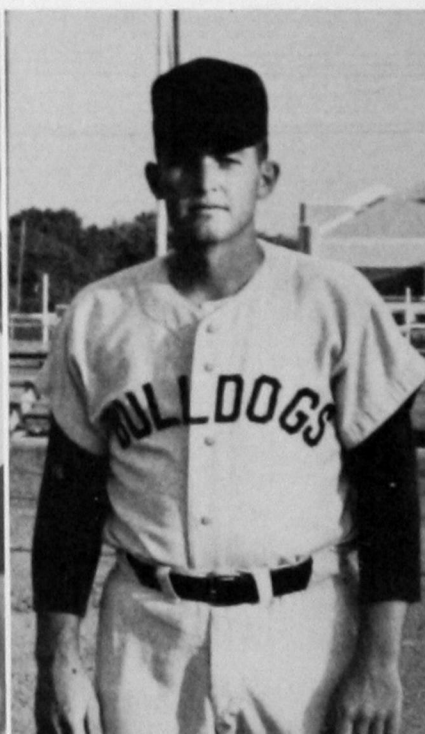
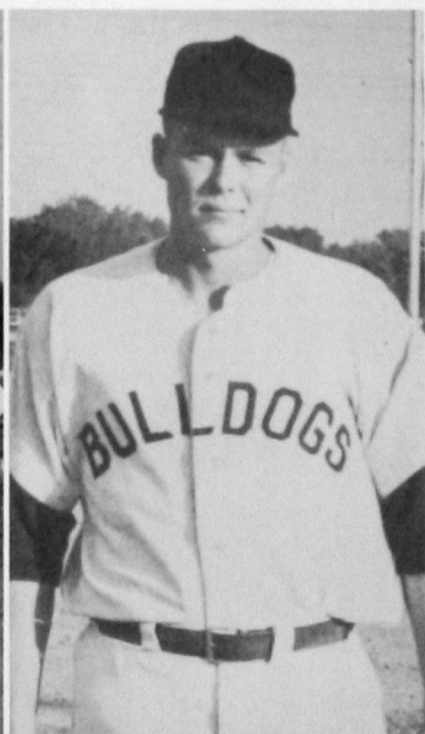



ROGER AUTRY

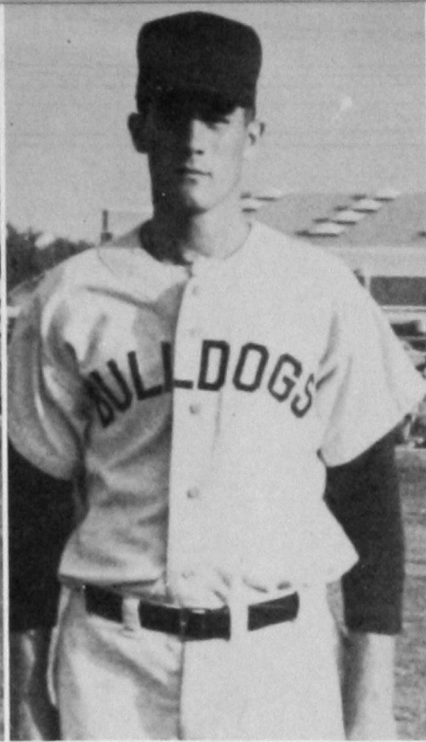

ELWOOD PRYOR

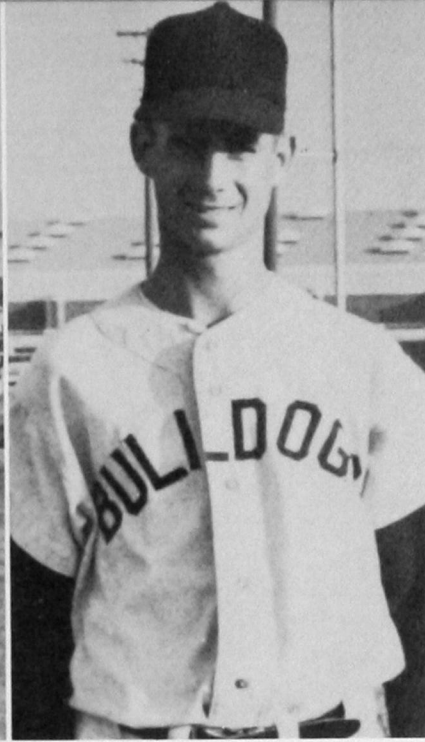

ROGER PRYOR

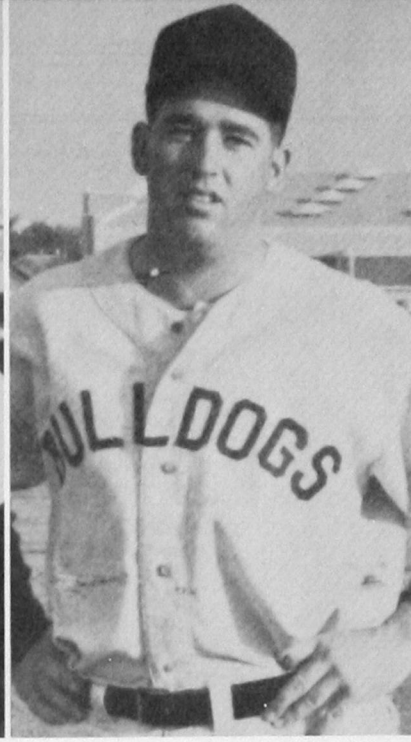

CECIL REYNOLDS

Southwestern	6	Phillips	7
Southwestern	15	Northwestern	4
Southwestern	9	Northwestern	4
Southwestern	1	Langston	2
Southwestern	10	Langston	9

#### EAST-WEST CONFERENCE PLAYOFFS

Southwestern	3	Oklahoma Baptist University	5
Southwestern	6	Oklahoma Baptist University	5
Southwestern	20	Oklahoma Baptist University	7

LYNN McCLUNG, Manager

Strike!

LANIAL GILBERT

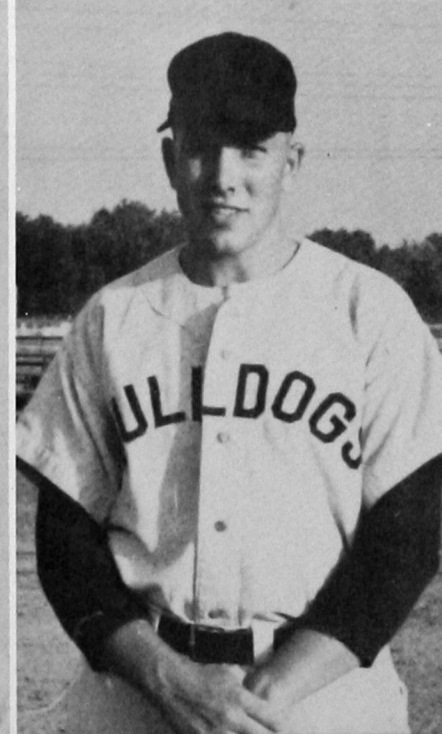



# GRADUATION

Southwestern State  
College

Fifty-Fifth Annual  
Spring Convocation

May 24, May 25, 1959  
Weatherford, Oklahoma

After four years' hard work the long-awaited moment arrives as seniors take the long march up the aisle.

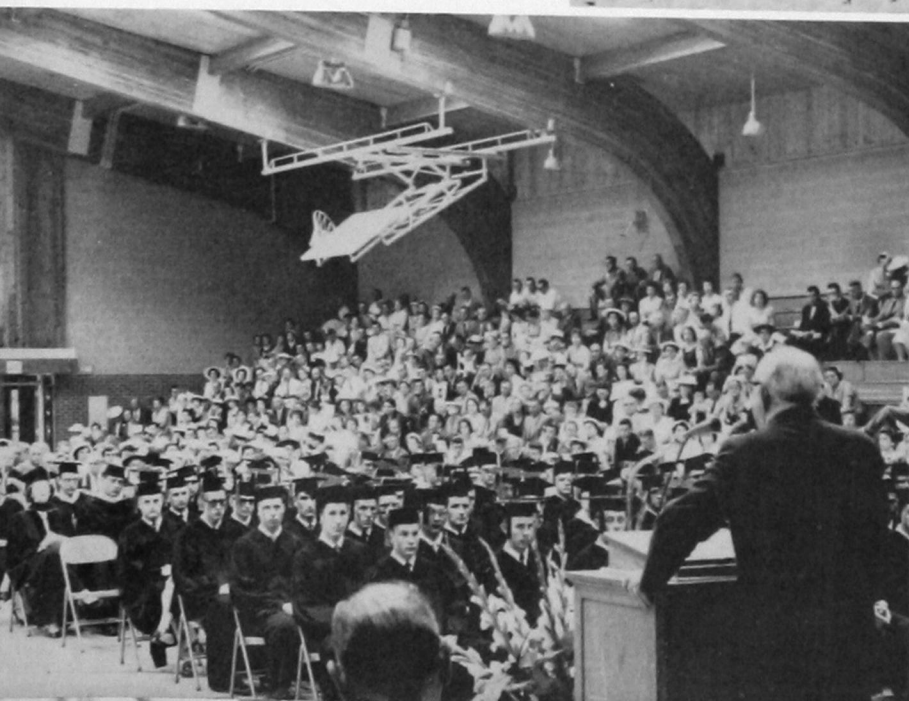
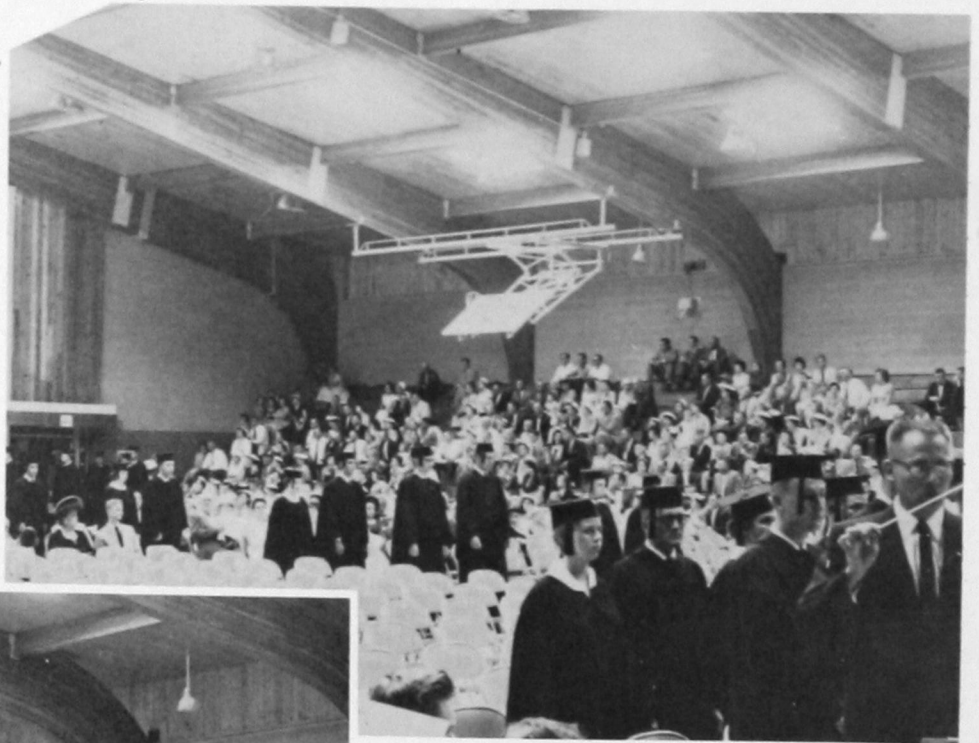

President Burton introduces the Commencement speaker, Dr. Melvin Barnes, Superintendent of the Oklahoma City Public Schools.