



Southwestern Oklahoma State University
SWOSU Digital Commons

SWOSU Yearbooks

Campus Publications & Productions

1960

The Bulldog 1960

Southwestern Oklahoma State University

Follow this and additional works at: <https://dc.swosu.edu/yearbooks>

Recommended Citation

Southwestern Oklahoma State University, "The Bulldog 1960" (1960). *SWOSU Yearbooks*.
<https://dc.swosu.edu/yearbooks/48>

This Book is brought to you for free and open access by the Campus Publications & Productions at SWOSU Digital Commons. It has been accepted for inclusion in SWOSU Yearbooks by an authorized administrator of SWOSU Digital Commons. An ADA compliant document is available upon request. For more information, please contact phillip.fitzsimmons@swosu.edu.



SWSC
SWSC



THE 1960 BULLDOG

Southwestern State College
WEATHERFORD, OKLAHOMA

*Standing firmly on the hill-top,
Clearly outlined 'neath the blue,
Emblem of the best and noblest,
Alma Mater true.*

ADMINISTRATION

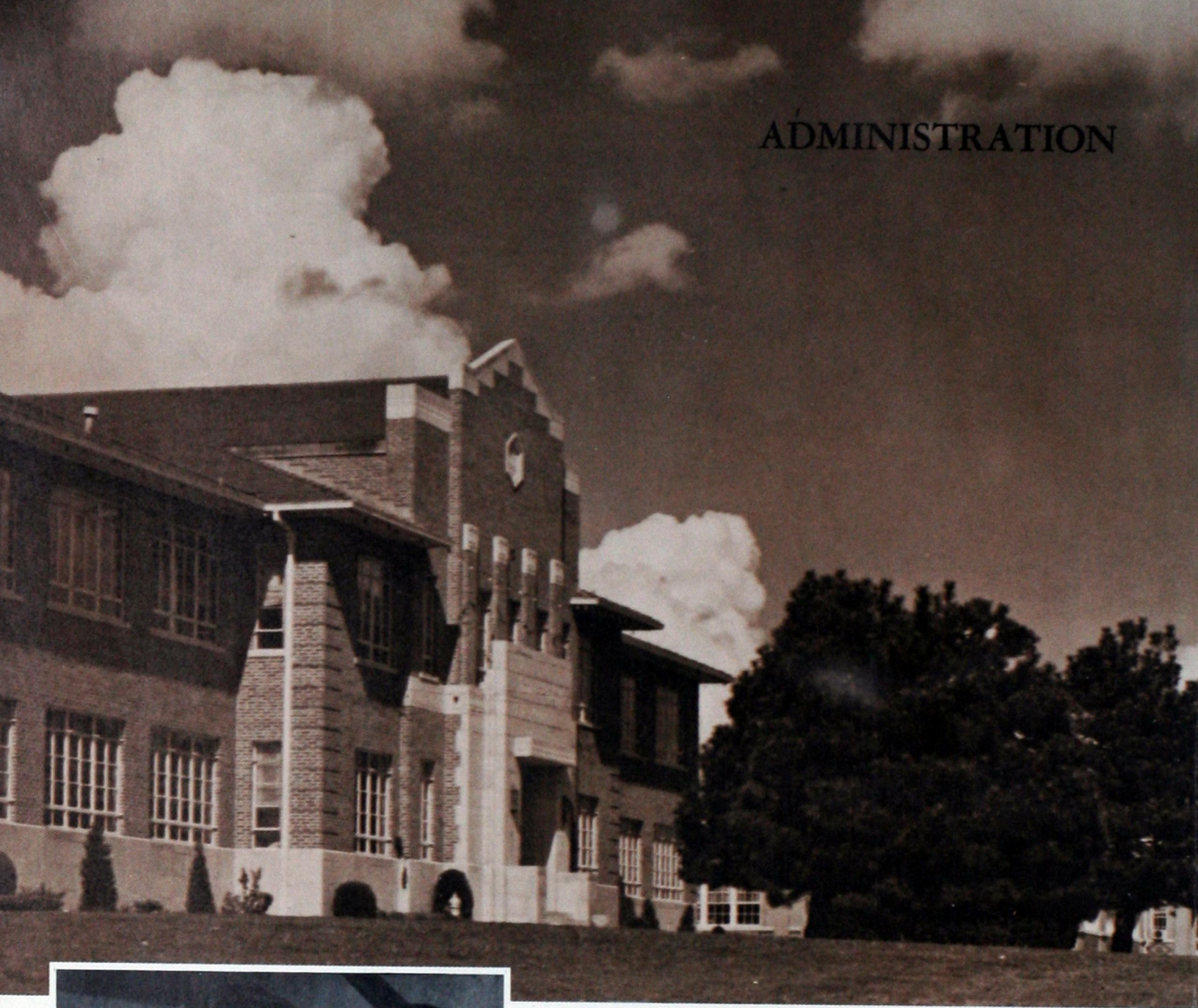

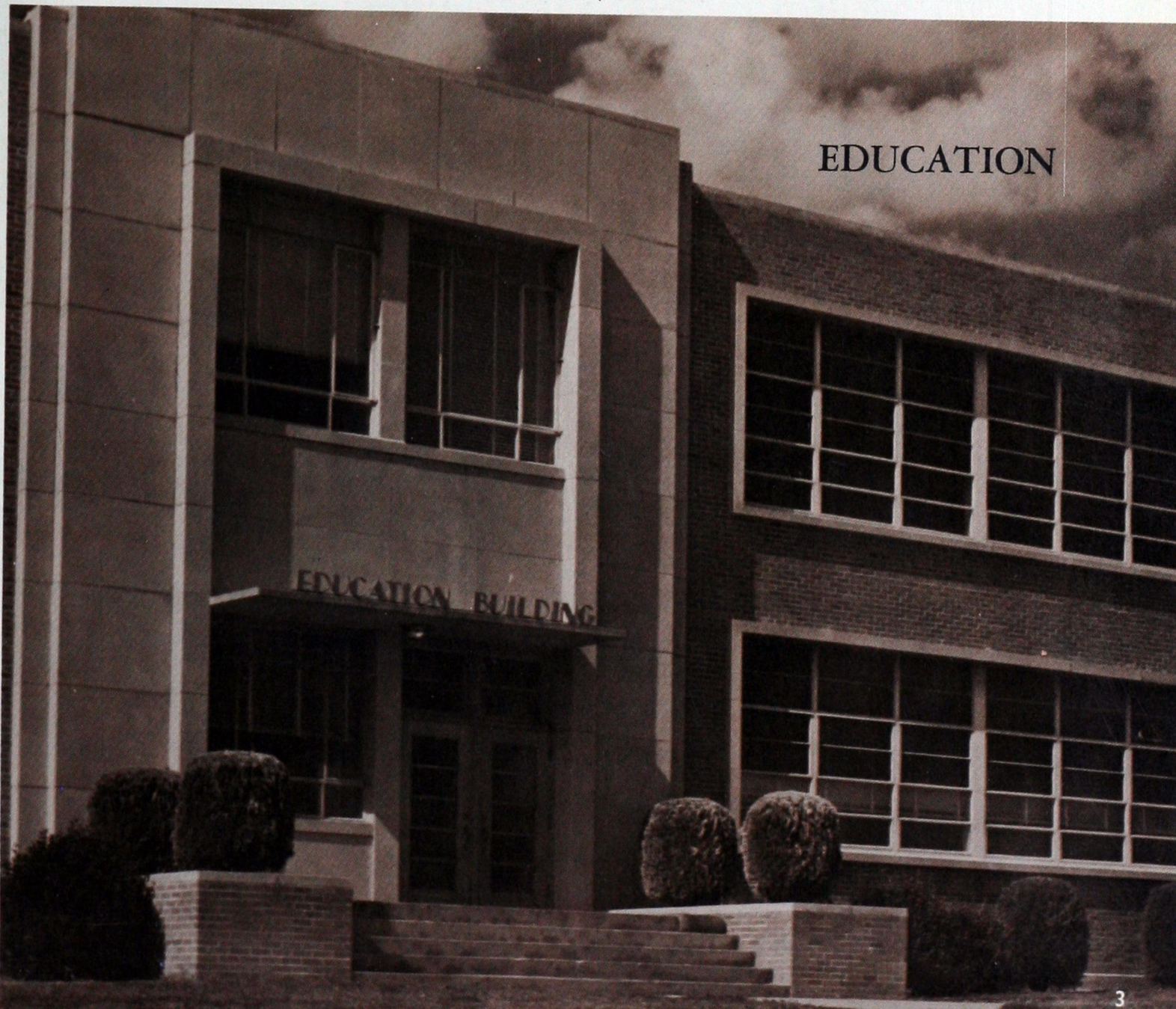
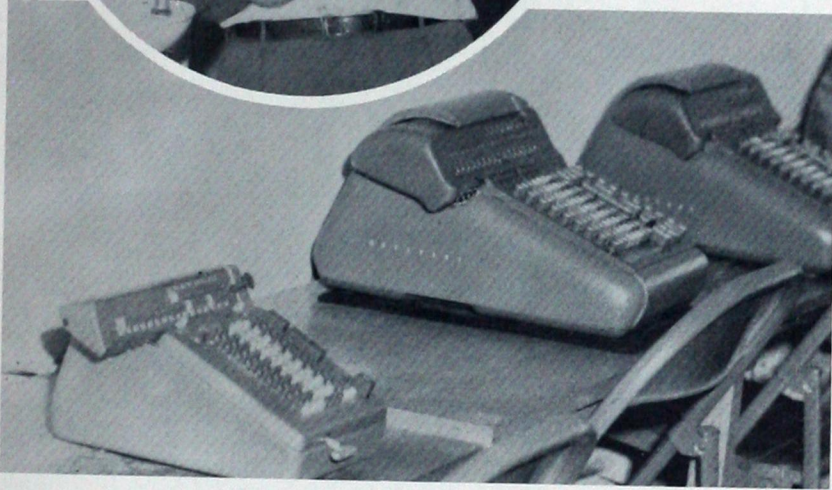

EDUCATION

SCIENCE

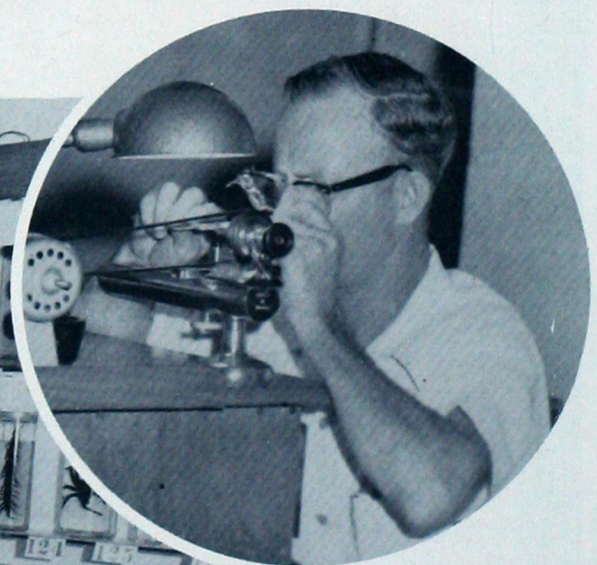



LIBRARY



HEALTH AND PHYSICAL EDUCATION

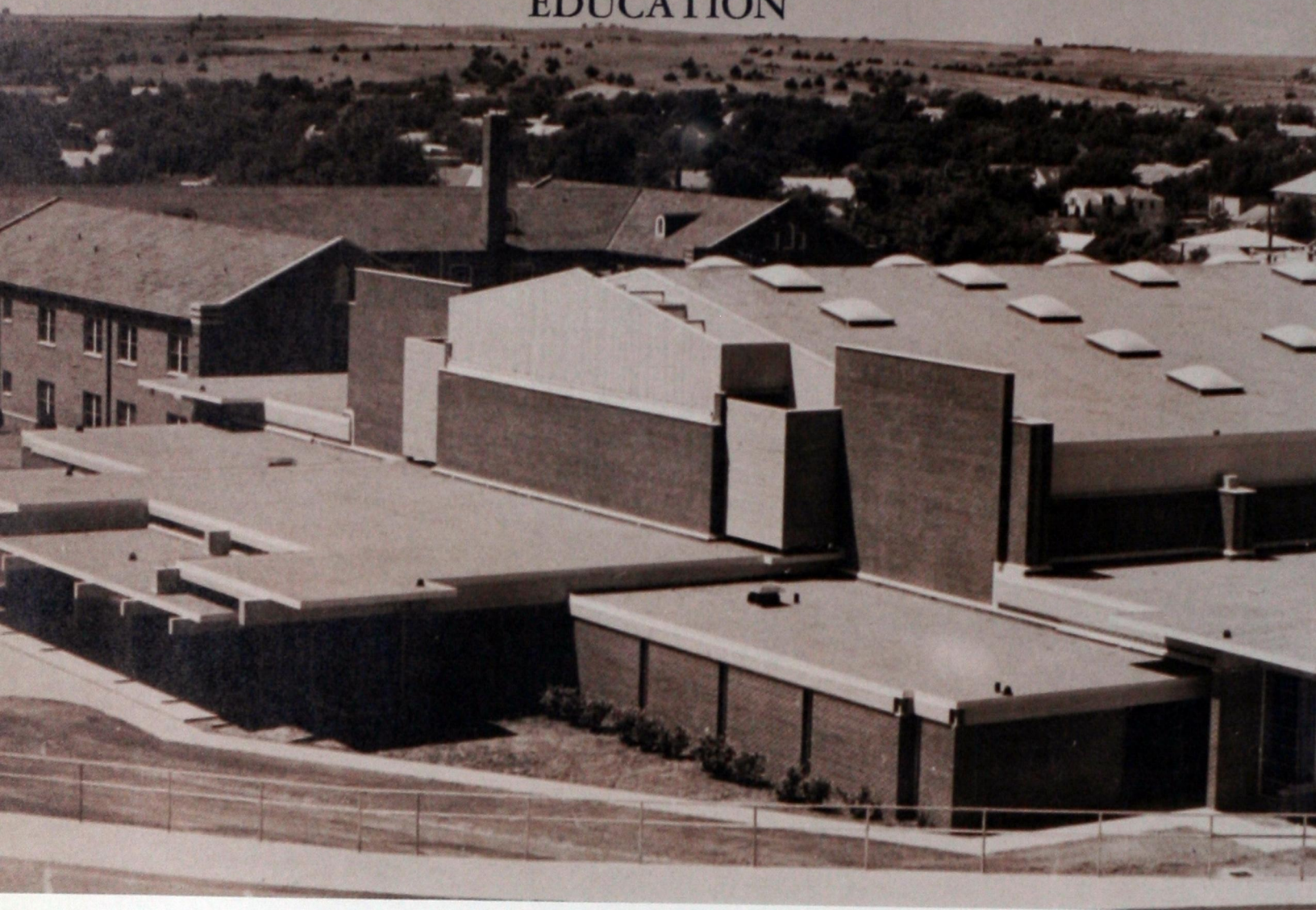

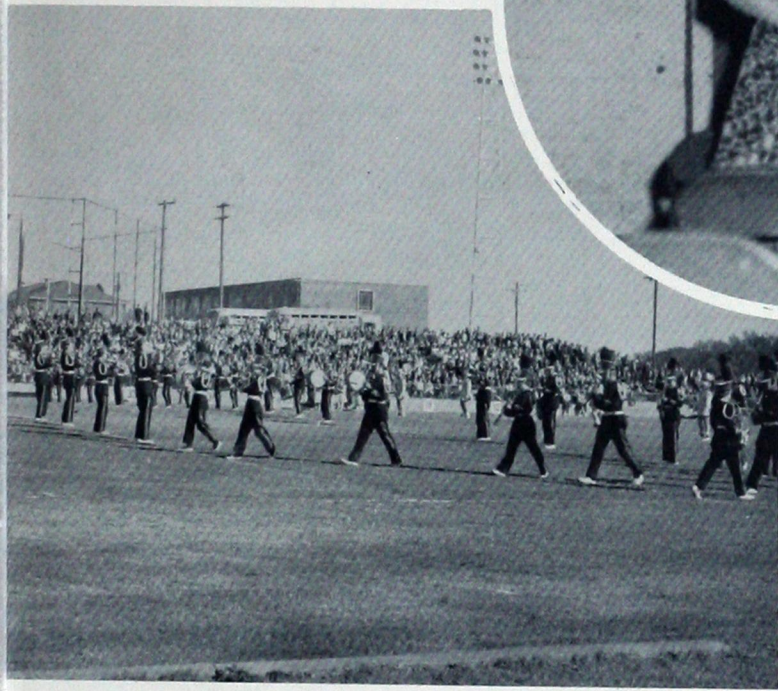

MUSIC



*Foster mother, friend so loyal,
Honor, love and faith we bring,
With thy spirit ever near us,
This our song shall ring.*



INDUSTRIAL ARTS

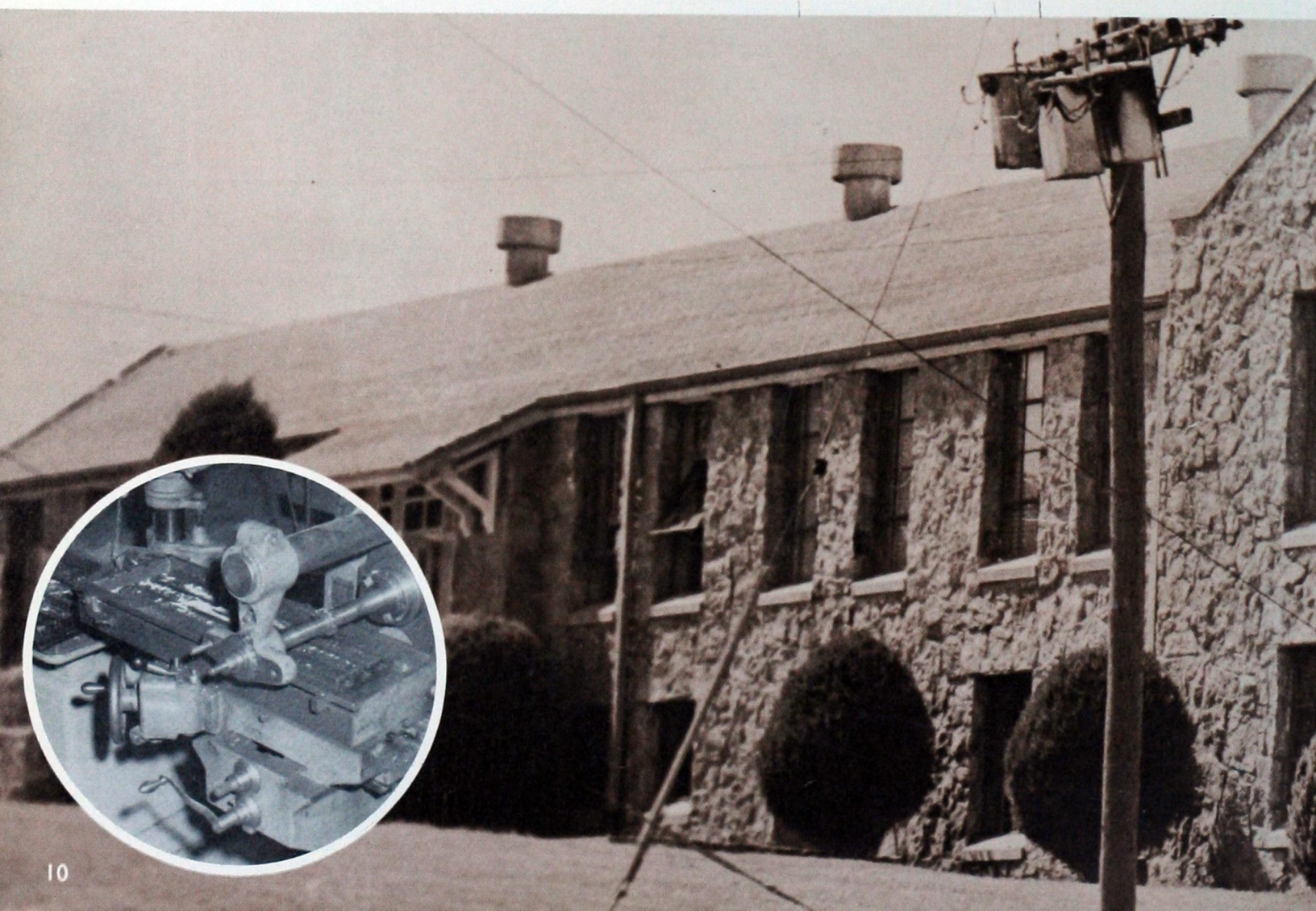

PRESIDENT'S HOME

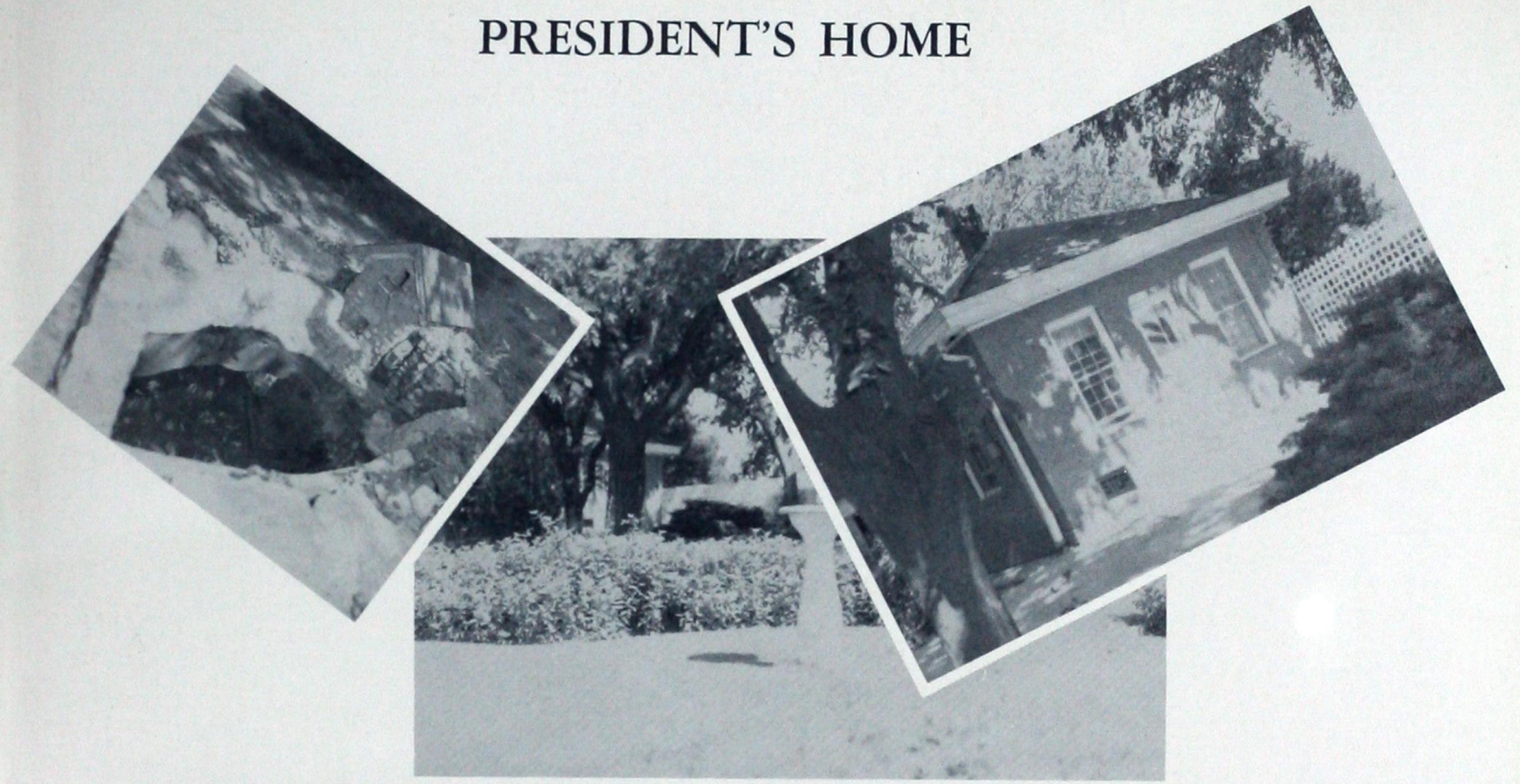

NEFF HALL





STEWART HALL

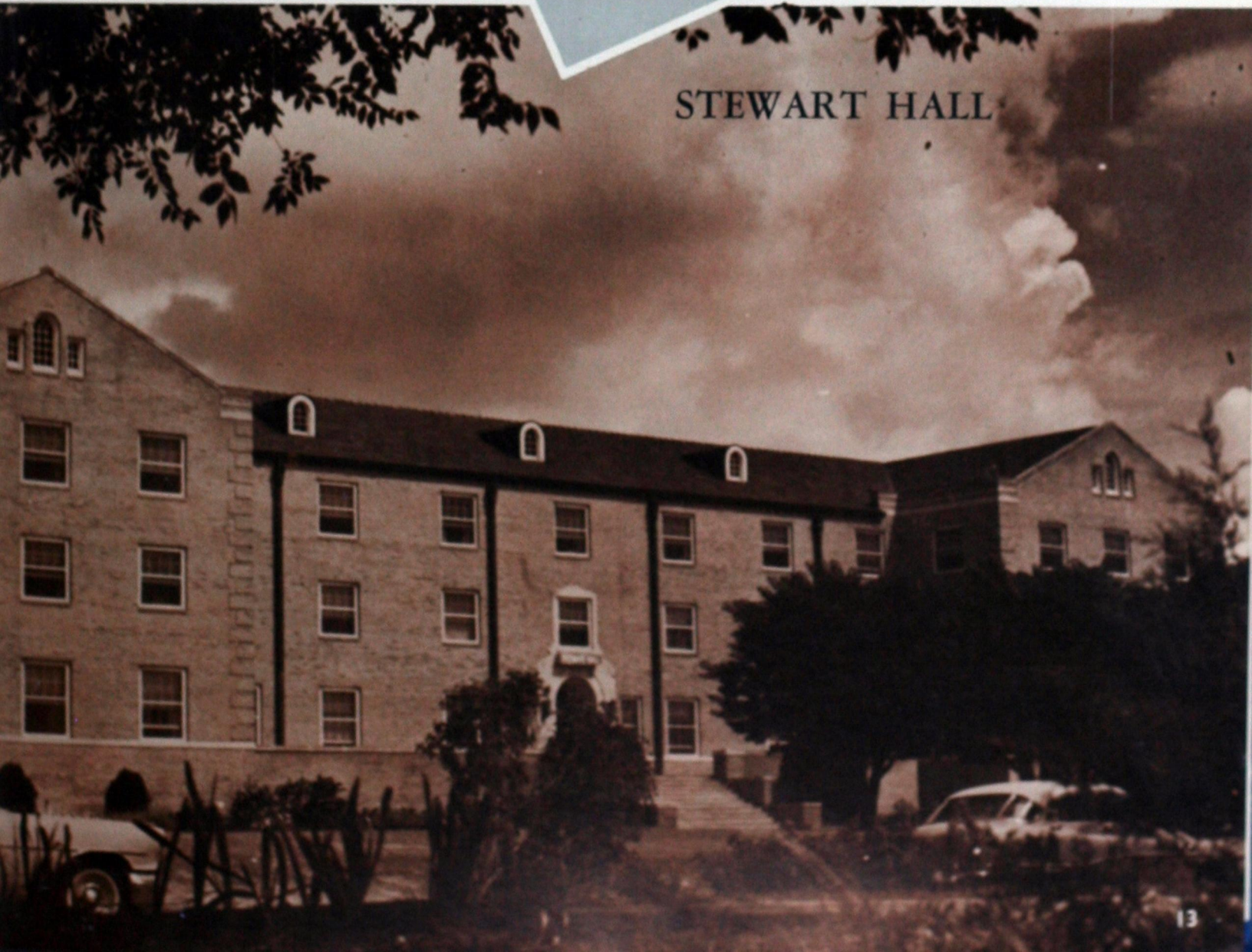

MEMORIAL STUDENT CENTER

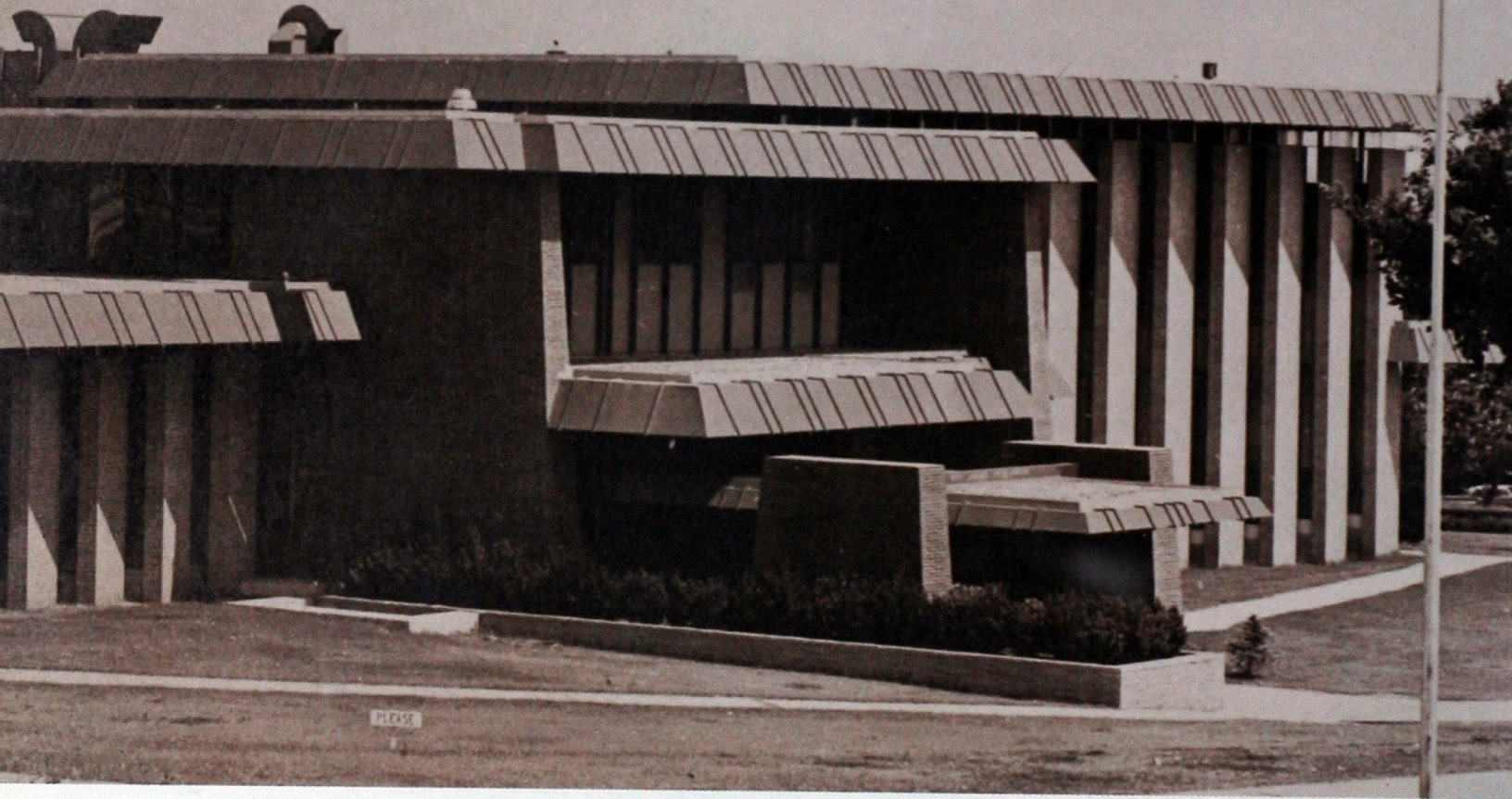



COLLEGE HOUSING

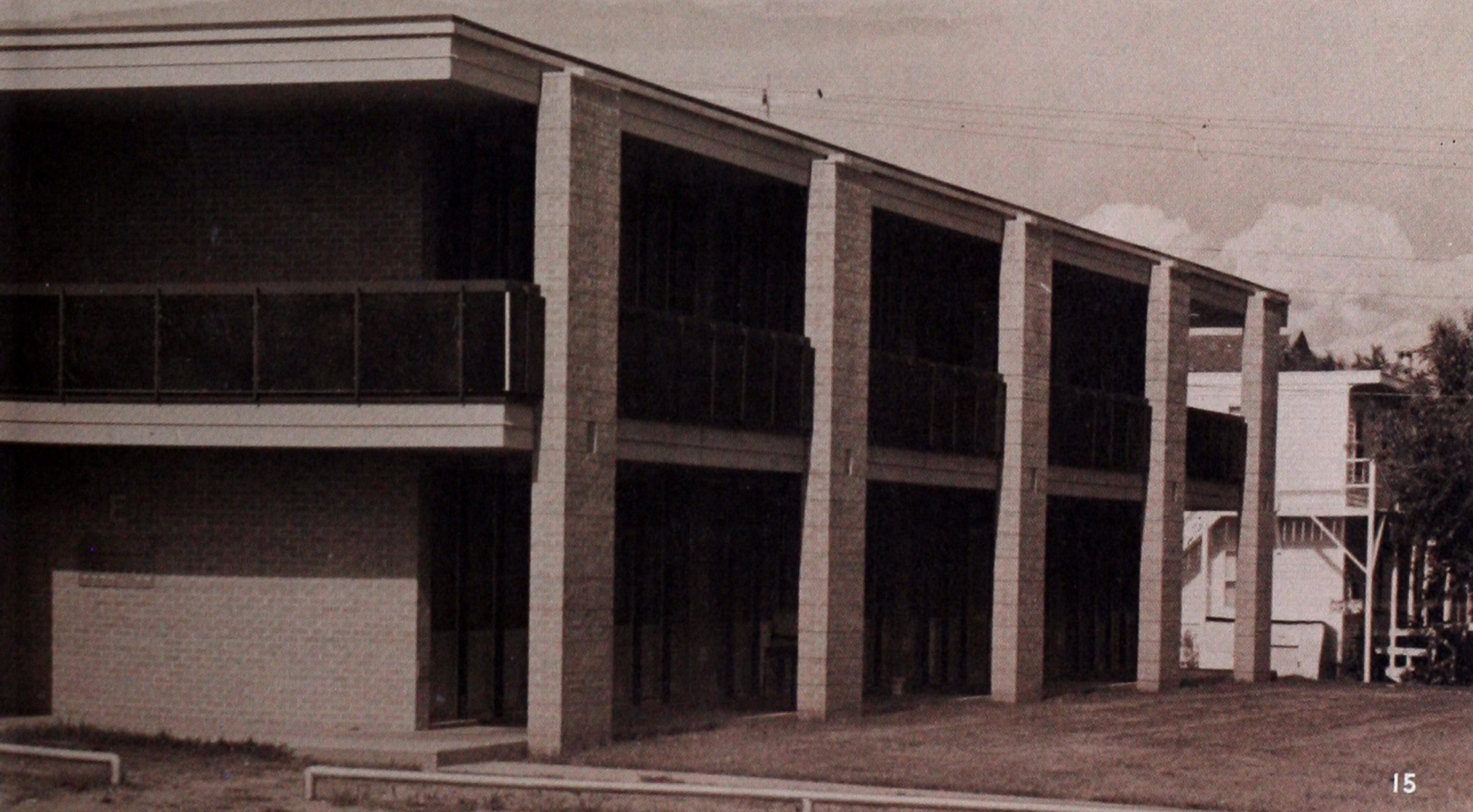

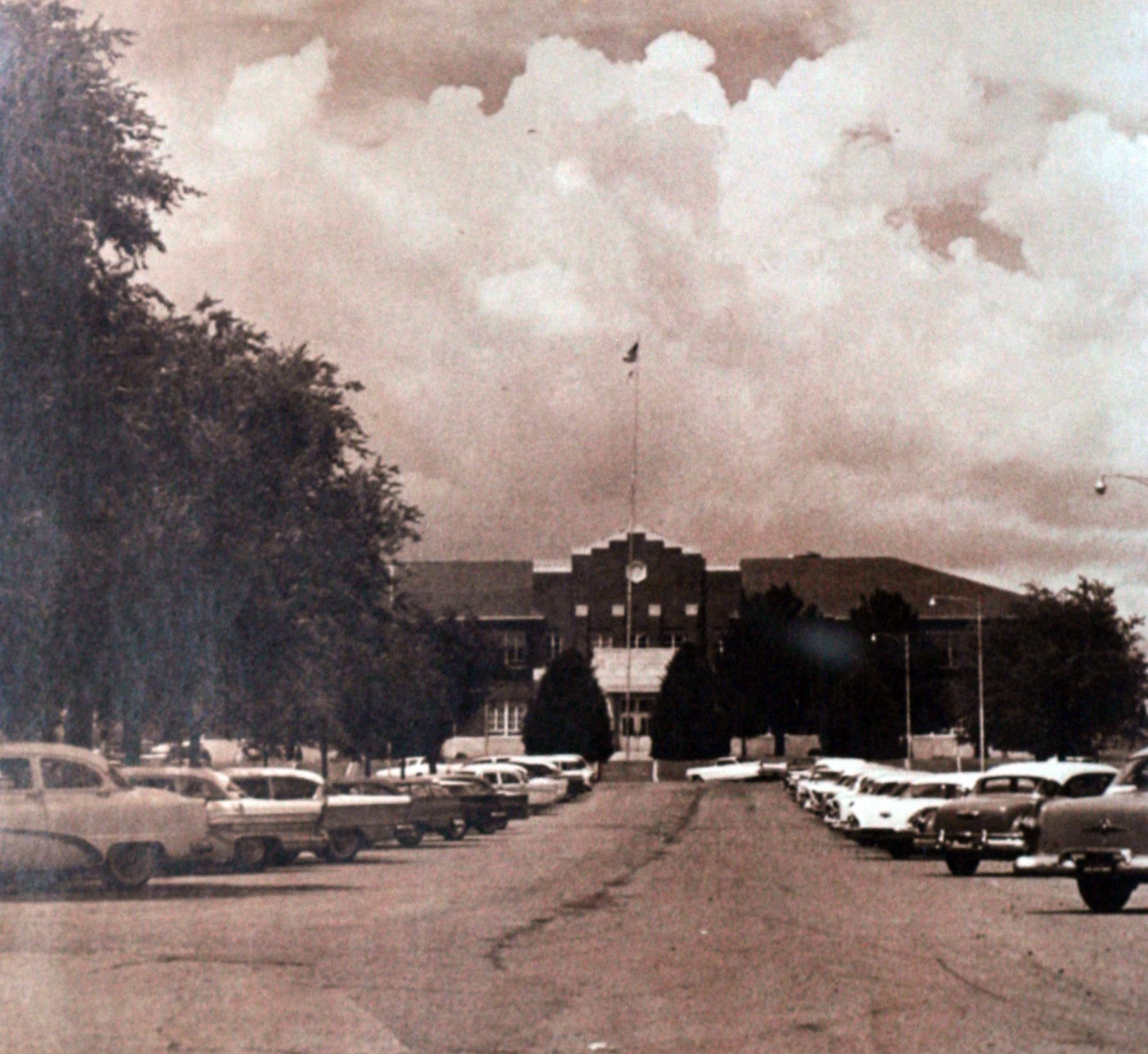

*Hail, all hail to thee, Southwestern,
Alma Mater true!
We will ever sing our praises
To the White and Blue!*

TABLE OF CONTENTS

Classes

Organizations

Honors

Royalty

Activities

Athletics

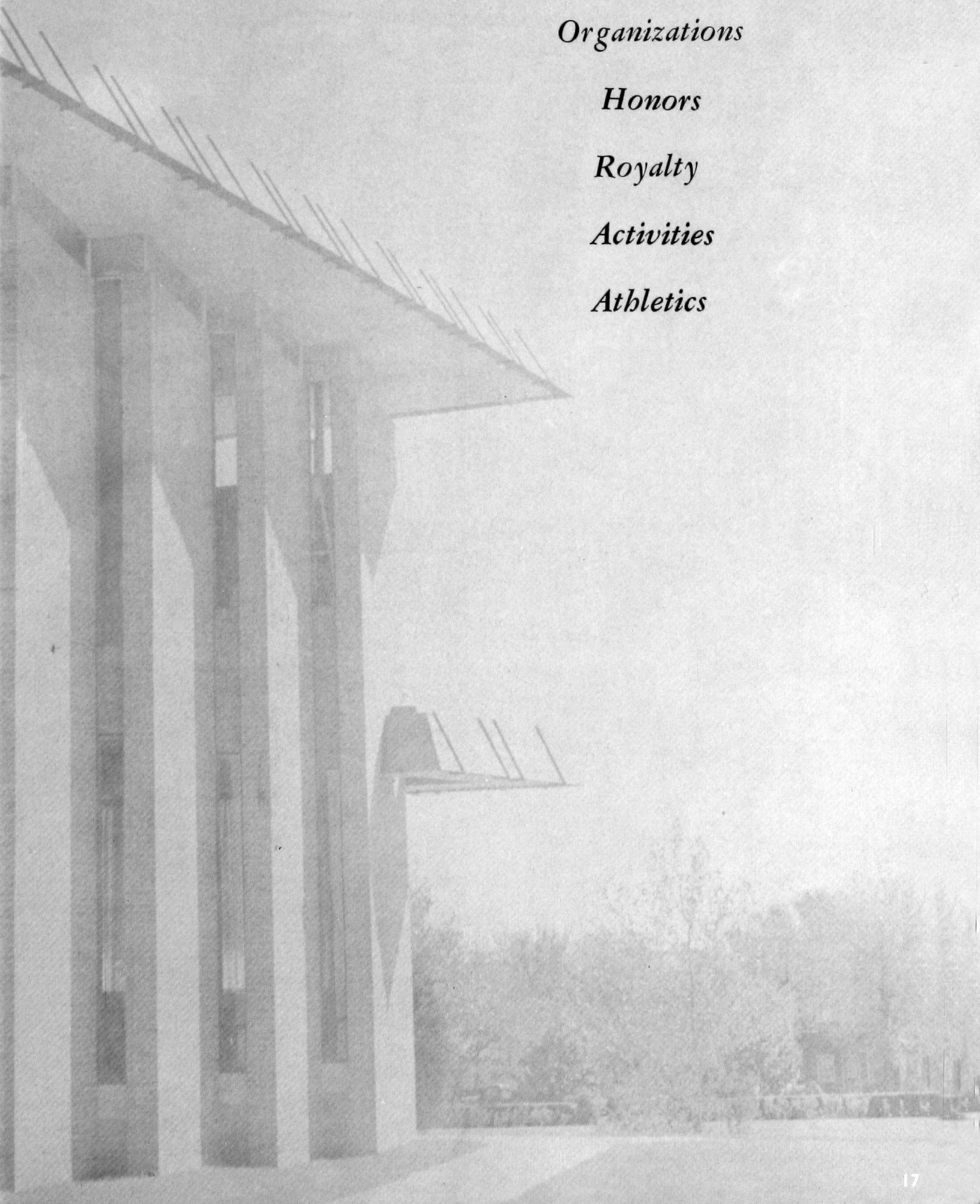



PRESIDENT
R. H. Burton

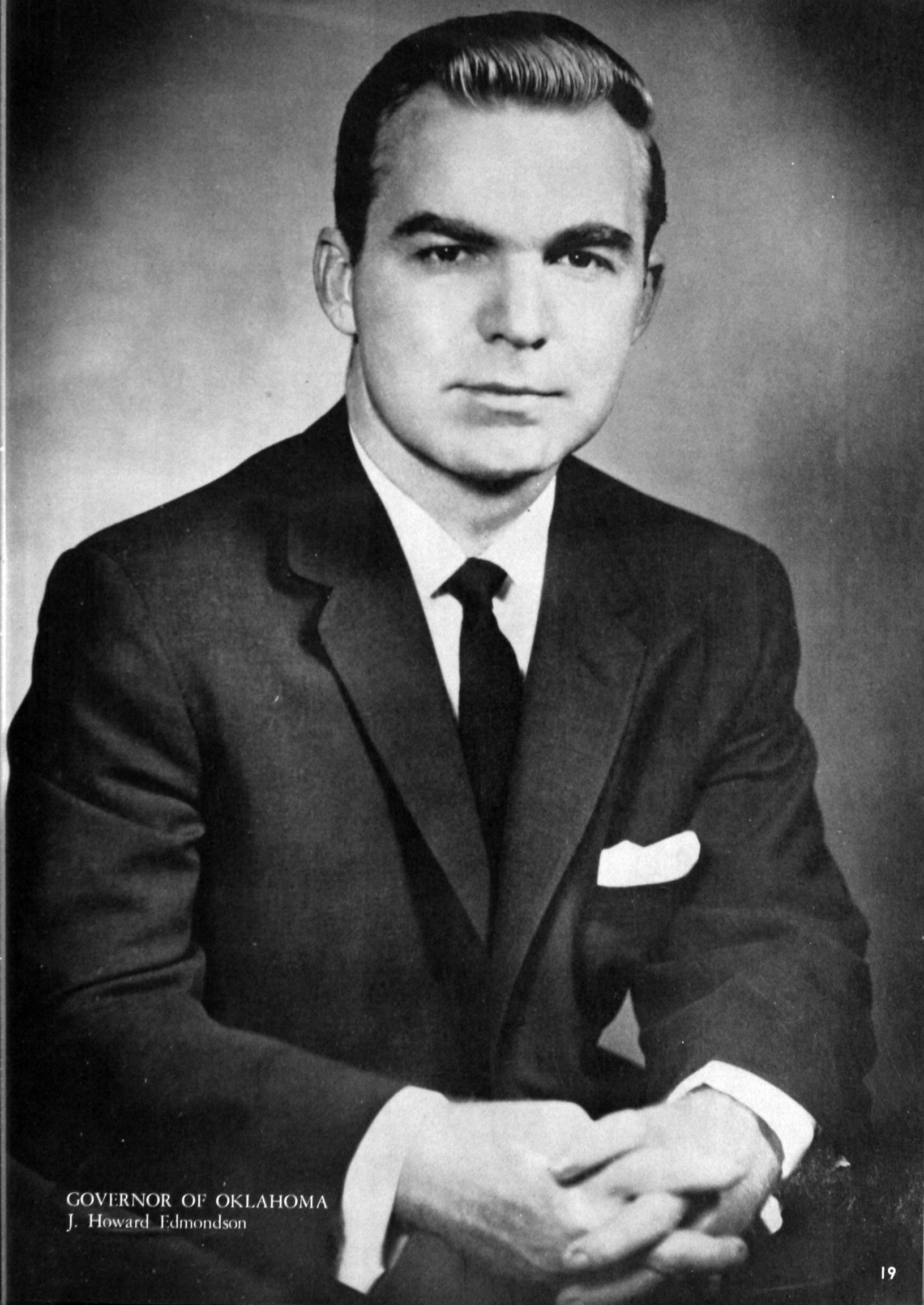

GOVERNOR OF OKLAHOMA
J. Howard Edmondson

OKLAHOMA STATE REGENTS FOR HIGHER EDUCATION



Wharton
Mathies

Clee O.
Doggett

Stephen A.
Bryant

Bob
Allee

W. A.
Little

Julius H.
Johnston



Dr. M. A.
Nash

Guy M.
Harris

Dr. Claude
S. Chambers

G. Ellis
Gable

T. G.
Sexton

BOARD OF REGENTS OF OKLAHOMA COLLEGES



Elizabeth G.
Anthis

S. C.
Boswell

V. L.
Browne

M. C.
Collum

Dr. J. T.
Colwick



Earl A.
Drennan

John C.
Fisher

Dr. Oliver
Hodge

Joe B.
Monroe

Oras A.
Shaw



Administration
and
Faculty

info sentry

ADMINISTRATION



KIRK E. NAYLOR

Dean of Instruction
A.B., McPherson (Kansas) College;
M.A., Ed.D., University of Kansas

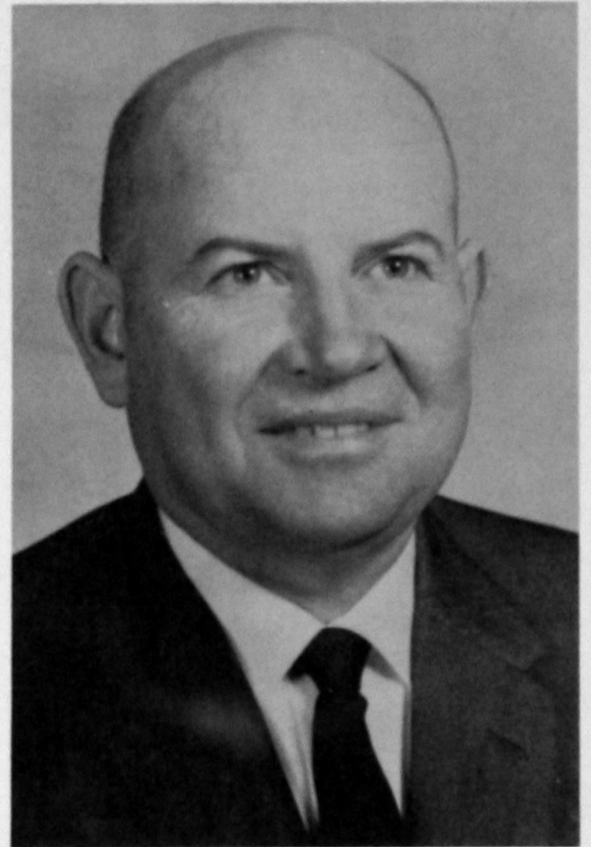

G. O. WILKS

Director of Student Affairs
B.S., Panhandle (Okla.) A&M;
M.S., Oklahoma State University



RUBY DRINKWATER

Counselor of Women
B.S., Southeastern State College;
M.S., University of Oklahoma

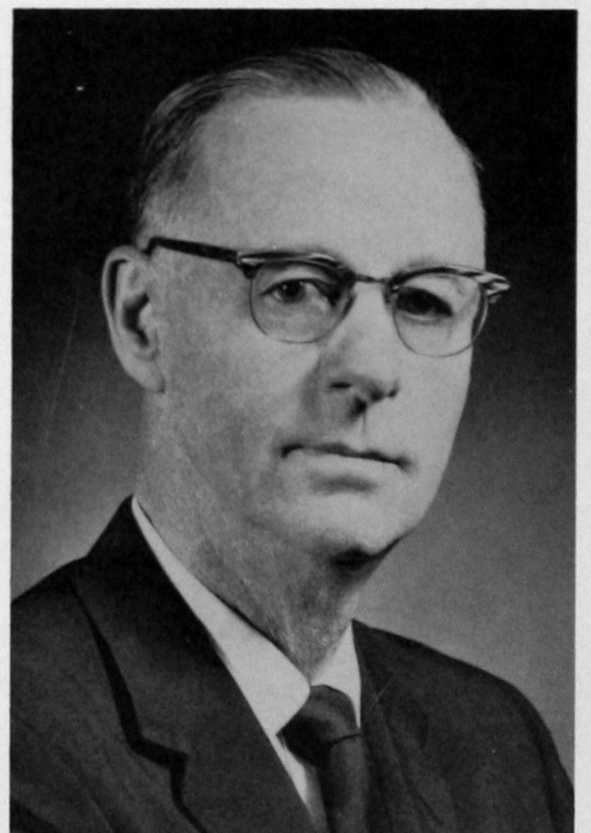

W. D. STROTHER

Dean of the School of Pharmacy
Ph.C., B.S., M.S., University of Michigan

ADMINISTRATION

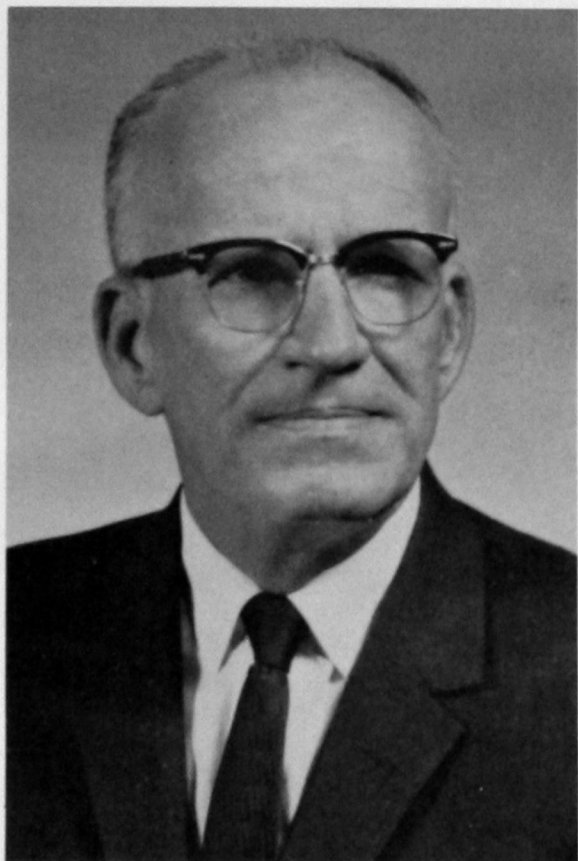

WALTER CROUCH

Director of Public Relations
A.B., Ed.M., University of Oklahoma

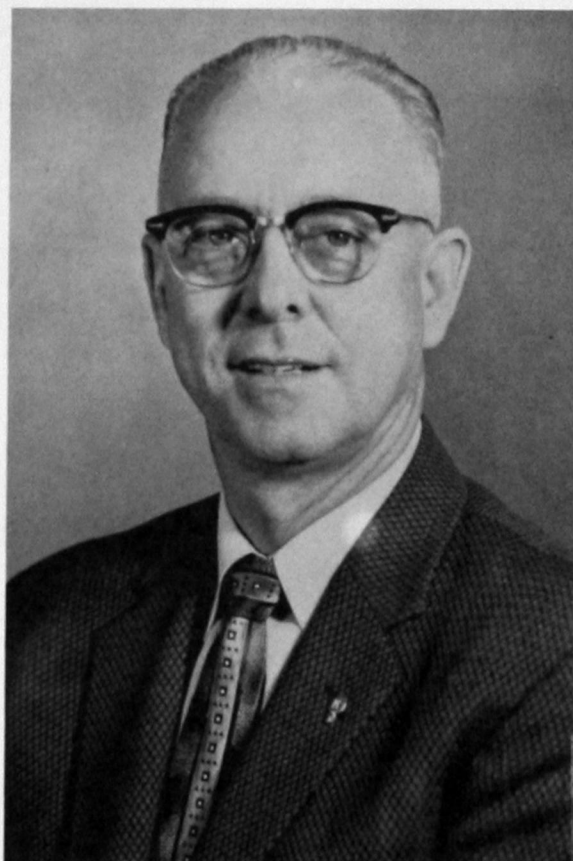

EVERETT GARTRELL

Business Manager
Northwestern State College; B.S., Southwestern State College; University of Oklahoma



MILLIE THOMAS

Registrar
A.B., Southwestern State College



IVAN D. CATES

Director of Extension
B.S., Southwestern State College; M.A., Western State College (Colorado); George Peabody College; Oklahoma State University; University of Oklahoma



JEANNE M. ABER—A.B., Our Lady of the Lake College; M.L.S., University of Oklahoma; University of Texas.

FRED W. ALLEN—Head, Biology Department; A.B., M.A., Ph.D., University of Kansas; M.T. (ASCP).

ROBERT B. BAILEY—Elementary Education; B.S., M.A., Ed.D., University of Oklahoma.



GLADYS C. BELLAMY—Head, Language Arts Department; A.B., M.A., Ph.D., University of Oklahoma.

ANN BRINTLE—Dietitian; B.S., Southwestern State College.

GRACE BURCHAM—Elementary Education; B.S., Southwestern State College; M.A., Colorado State College of Education; University of Oklahoma.



LEO CANADAY—Health and Physical Education and Assistant Football Coach; A.B., Southwestern State College.

G. E. CASTLEBERRY—Chemistry; B.S., Southwestern State College; Ed.M., University of Oklahoma.

BEULAH CERMAK—Mathematics; A.B., Oklahoma College for Women; Oklahoma University.



JOHN L. CERMAK—Head, Industrial Arts; B.S., M.S., Oklahoma State University; University of Oklahoma.

THELMA I. CLAPPITT—English and Language Arts; A.B., East Central State College; M.A., Oklahoma State University; University of Oklahoma.

J. W. COLE—Health and Physical Education and Head Football Coach; B.S., Ed.M., University of Oklahoma.

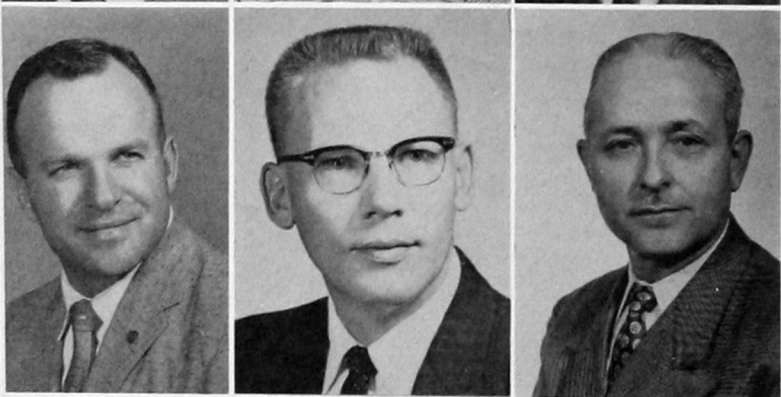

LEWIS H. COON—Mathematics; B.S., Oklahoma State University; M.S. (HPER), Indiana University; M.S., Oklahoma State University; University of Kansas.

RICHARD V. COY—Band Director; B.S. (Business Administration); B.S., M.S., Kansas State University.

CEDRIC L. CRINK—Language Arts; A.B., Peru (Nebraska) State Teachers College; M.A., State University of Iowa; Yale University; University of Minnesota.

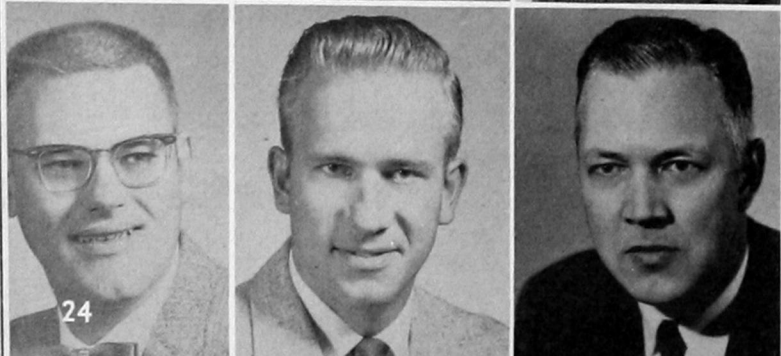

GEORGE L. CUNNINGHAM, JR.—Chemistry; B.Eng., Tulane University; M.S., Ph.D., University of California.

MILTON R. CURD—Biology; B.S., Oklahoma State University; M.S., Oklahoma State University.

WALTER L. DICKISON — Pharmacy; B.S., Central Missouri State College; B.S., M.S., Ph.D., Pharmacy, University of Colorado.

MATTIE DRISKILL—Education; A.B., SWSC; M.A., George Peabody College; Colorado State College.

ROGER DUNCAN—Secondary Education; B.S., Southwestern State College; Ed.M., University of Oklahoma.

VESTER R. ECHOLS—History; B.S., A.B., Central State College; M.A., Oklahoma State University; Ed.M., University of Oklahoma.

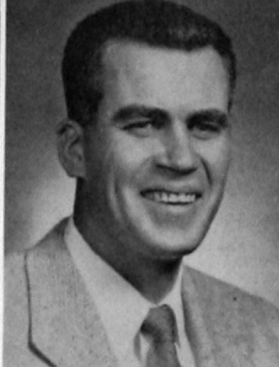

WILLIAM K. FLOYD—English and Language Arts; A.B., Harding College (Arkansas); M.A., University of Oklahoma.

LOUIS O. FOLKS—Manager Student Center; B.S., Southwestern State College.

ALBERT H. GABRIEL, JR.—Business Education; B.S., Central State College; M.S., University of Oklahoma; Michigan State University.

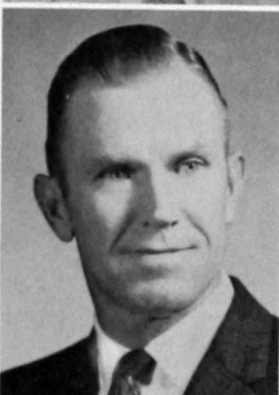

GERALD K. GOFF—Mathematics; A.B., Ed.M., Phillips University; Oklahoma State University.

THOMAS M. GRAY—Biology; B.S., M.S., Kansas State University.

MARY E. GRIFFIN—Head, Music Department; B.M., Oklahoma College for Women; M.A., Columbia University.

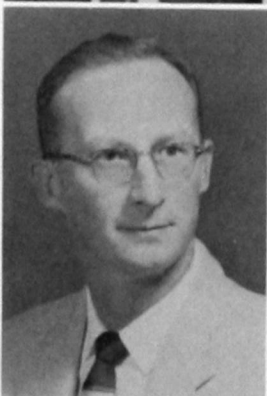

DONALD I. HAMM—Head, General College; B.S., University of Oklahoma; M.S., Purdue University; Ph.D., University of Oklahoma.

DALE B. HANSON—Business Education; B.S., M.S., Emporia (Kansas) State Teachers College; University of Colorado; University of Oklahoma.

DOROTHY HATFIELD—Home Economics; B.S., M.S., Oklahoma State University.



GENE HAYS—Auto Mechanics; Southwestern State College.

GRANT HENDRIX—Industrial Arts; B.S., Southwestern State College; M.S., Oklahoma State University.

CORA R. HERZOG—Business Education; B.S., Southwestern State College; M.S., Oklahoma State University.



BENNY HILL—Physics; B.S., Southwestern State College; University of New Mexico.

PERRY K. JONES—Physics; B.S., Southwestern State College; M.A., Western (Colorado) State College; Oklahoma State University.

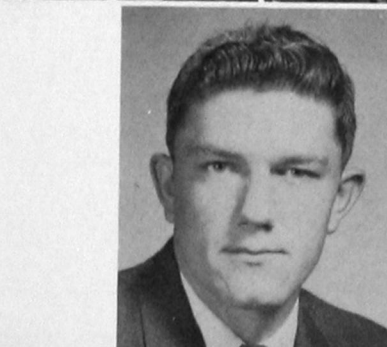



MYRLE E. KELLY—Head, Art Department; B.S., Southwestern State College; Ed.M., University of Oklahoma; Colorado State College of Education.

DAMARISE C. KITCH—Language Arts; A.B., State University of Iowa; M.A., Northwestern University of Illinois.

HARRY C. KOENIG—Language Arts; A.B., Ed.M., University of Houston; Doctor on Letras Espanolas, Universidad Nacional Autonoma, de Mexico.



WILLIAM E. LASS—History; A.B., M.A., University of South Dakota; University of Wisconsin.

MAX E. LEE—Watch Repair; Southwestern State College.

L. M. LEWIS—Dean, Watch Repair; Northwestern State College (Oklahoma); University of Oklahoma; Elgin School of Watch Repair, Illinois.



VAUGHNIE J. LINDSAY—Business Education; B.S., Central State College; M.M.E., University of Oklahoma.

FERN LOWMAN—Business Education; B.S., Central Missouri State College; M.A., State University of Iowa; University of Missouri.

RAYMOND McKELLIPS—Mathematics; B.S., Southwestern State College; M.S. (Education), M.S. (Mathematics), Oklahoma State University.



NORMA MARTINEZ—College Nurse.

ROBERT MAYNARD—Language Arts; B.A., Southwestern State College.

FREDRICA MORRIS—Mathematics; B.A., University of Buffalo (New York); M.A., Emory University (Atlanta, Georgia).



LOUIS MORRIS—Head, Division of Education; B.S., Southwestern State College; Ed.M., University of Oklahoma; Ed.D., Oklahoma State University; Colorado State College of Education.

HOWARD E. MOSSBERG—Pharmacy; B.S., Ph.D., University of Florida.

JACK W. O'BAR—Head Librarian; A.B., M.L.S., University of Oklahoma.



DWAYNE C. OGZEWALLA—Pharmacy; B.S. (Botany), University of Utah; B.S. (Pharmacy), University of Colorado; M.S. (Botany), Ph.D., University of Utah.

MABEL OWEN—Language Arts; B.S., M.A., University of Missouri; University of Wisconsin.

L. E. PEEVY—Head, Social Science Department; B.S., Sam Houston State Teachers College; M.A., Ph.D., University of Texas.

J. R. PRATT—Head, Physics Department; B.S., Central State College; M.A., University of Missouri; Indiana University; University of Chicago.

DON PROCK—Assistant Football Coach; B.S.; Southwestern State College; M.S., University of Oklahoma.

LOUISE RAINBOLT—Biology; M.S., Oklahoma State University; B.S., Oklahoma Baptist University; University of Oklahoma.

EARL REYNOLDS—Head, Mathematics and Physical Science; B.S., M.S., Western Illinois State College; Ph.D., George Peabody College.

HURSHAL H. RISINGER—History; B.S., Southwestern (Oklahoma) State College; M.A., University of Oklahoma; Oklahoma State University.

JERRY ROSE—History; B.S., Ed.M., University of Oklahoma; Colorado University.

WILLIAM SAVAGE—History; A.B., M.A., University of Oklahoma; University of Chicago.

BERTHA SCHMIDT—Home Economics; B.S., Southwestern State College.

CHARLES SCHWARTZ—Pharmacy; Ph.C., B.S., M.S., Ph.D., University of Washington.

ARTHUR L. SHUCK—Biology; A.B., Central Missouri State College; M.A., University of Missouri; Ph.D., University of Illinois.

MERLE E. TAFF—Music; A.B., East Central (Oklahoma) State College; M.M., University of Oklahoma; Indiana University.

RICHARD H. TAFLINGER—Art; B.F.A., M.F.A., University of Oklahoma; Colorado University.

LEROY THOMAS—Language Arts; A.B., Southwestern (Oklahoma) State College; M.A., Oklahoma State University.

HOMER F. TIMMONS—Biology; B.S., Oklahoma State University; M.S., University of Oklahoma.

THOMAS TRAYNOR — Business Education; B.B.A., M.B.E., University of Oklahoma.

THEODORE TRUCKS—Language Arts; A.B., Phillips (Oklahoma) University; M.A., University of Oklahoma; University of Illinois.

ROBERT TYLER—Teacher Education; B.S., Ed.M., University of Oklahoma; Ed.D., Oklahoma State University.

L. J. VAN HORN—Head, Health and Physical Education; B.S., Central Missouri State College; M.A., Colorado State College of Education; Ed.D., George Peabody College.

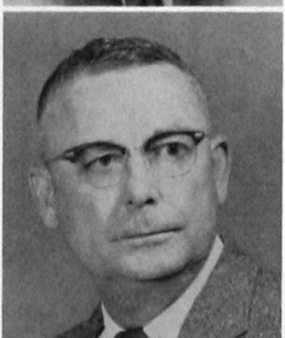
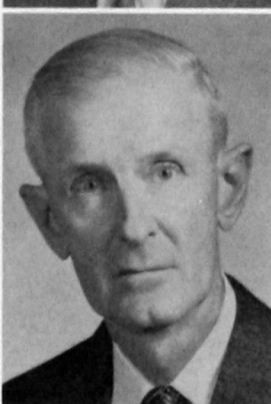
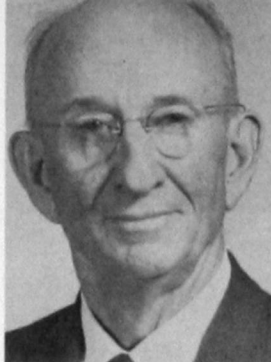



EDWIN E. VINEYARD—Teacher Education; B.S., M.S., Ed.D., Oklahoma State University.

W. W. WARD—Head, Business Education Department; B.S., Southwestern (Oklahoma) State College; Ed.M., Ed.D., University of Oklahoma; Oklahoma State University.

CHARLES J. WATSON—Music; A.B., M.A., Colorado State College; P.D., Columbia University; University of Nebraska.

RANKIN E. WILLIAMS—Athletic Director; A.B., Southwestern State College; Adams State College, Colorado.

HAROLD W. WILLIAMSON—Assistant Librarian; B.S., Oklahoma State University; M.L.S., University of Oklahoma.

E. T. WOODY—Industrial Arts; B.S., Southwestern State (Oklahoma) College; M.S., Kansas (Emporia) State Teachers College; University of Kansas City.

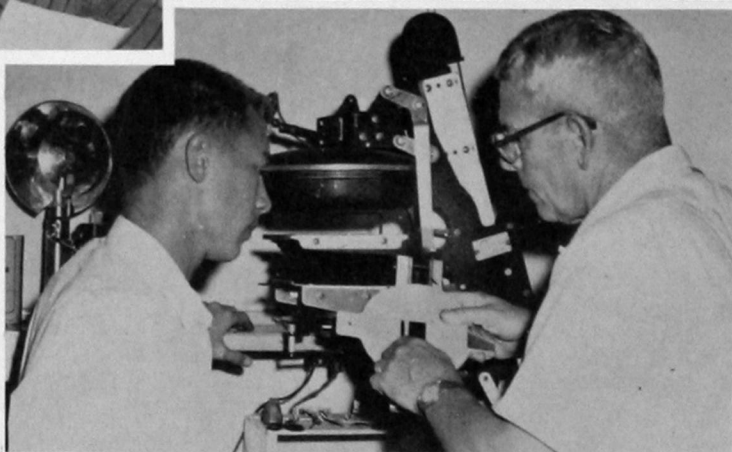



In Memory of
A Dedicated Teacher and a Beloved Friend
OTIS MORRISON KING



BUSINESS OFFICE

LEFT TO RIGHT: Mary Rolison, Ardith Gastineau, Loraine Witcher, Sophia Payne, Ruth Friesen, Carlene Perkins, Linda Shook and Linda Celsor.

REGISTRAR'S OFFICE
LEFT TO RIGHT: Mary Page, Lois Johnston, Peggy Prock and Millie Thomas.



OFFICE STAFF

ADMINISTRATIVE SECRETARIES

LEFT TO RIGHT: Jean Hill, Jerry Dennis, Alice Robertson, Carole Vineyard. SEATED: Helen Jansen.



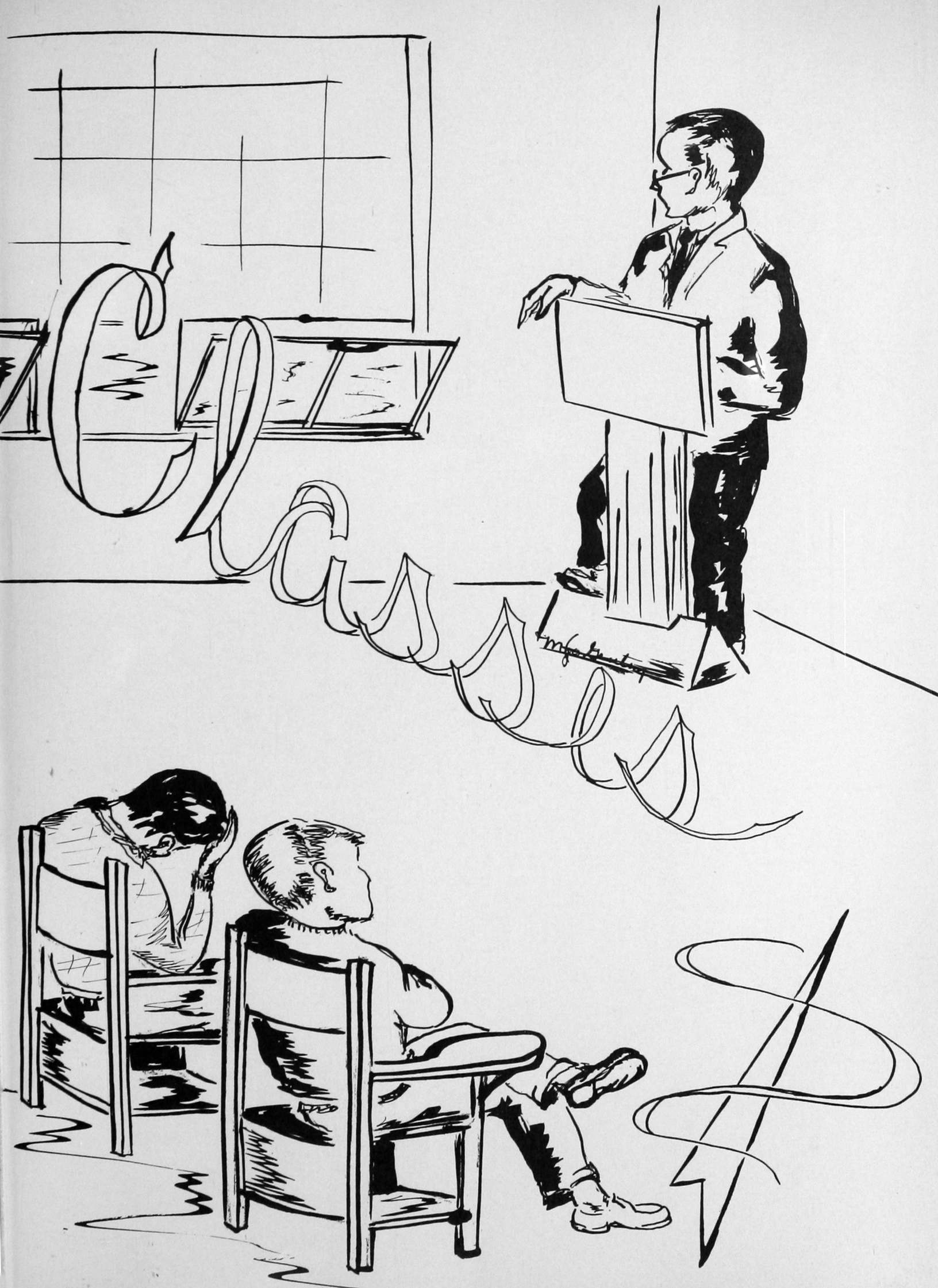

PAUL MASSAD
V. PRES.

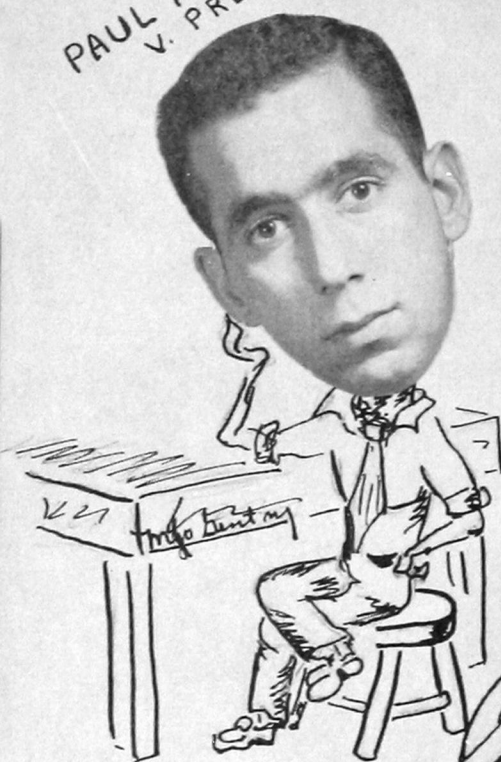

JERRY BRYAN
PRES.

MARTY TAYLOR
SEC.



Senior Class

STUDENT SENATE REPRESENTATIVE

BILL HUBBARD

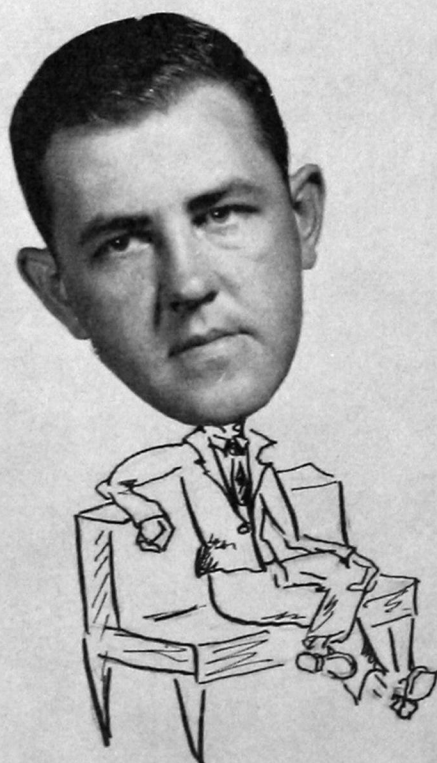

GAYLENE MITCHELL



BILL ADAMS, El Reno
Vice-President Student Senate, Who's
Who, FBLA, Activities Council, O
Club, Alpha Phi Sigma

LINDA ADAMS, Cowden
Den's Honor Roll, Forensia, Home Ec
Club, FTA, Who's Who

WYNONA ALEXANDER, Cordell
Lambda Mu, SNEA, BSU, Kitawasa,
MENC

JAMES ARNEY, Leedey
Dean's Honor Roll, Phi Delta Chi,
APhA



JEAN BAKER, Lookeba
WAA, FTA, Kappi Pi

NOAH BAKER, Binger
Dean's Honor Roll, Industrial Arts,
FTA

CAROL BALZER, Cordell
Kappi Pi

CHUCK BARNES, Duncan
Football, O Club

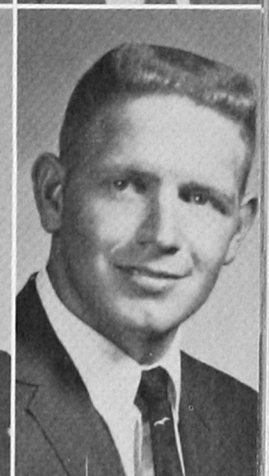
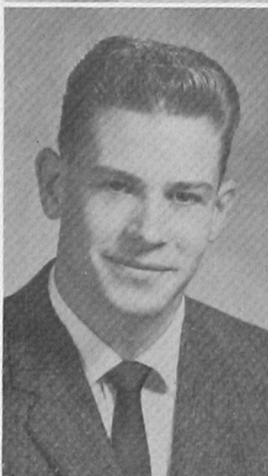

RONNIE BARNEY, Vici
FTA

JAMES W. BEAN, Sentinel
President's Honor Roll, Dean's Honor
Roll, TKE, APhA

WAYNE BENNETT, Mangum
FTA

LEROY BERRY, Geary
Dean's Honor Roll, FTA

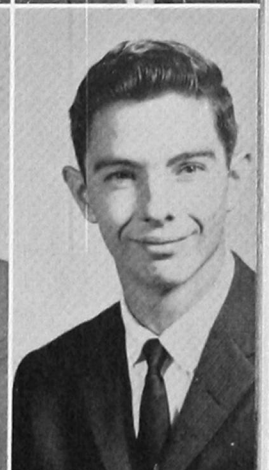
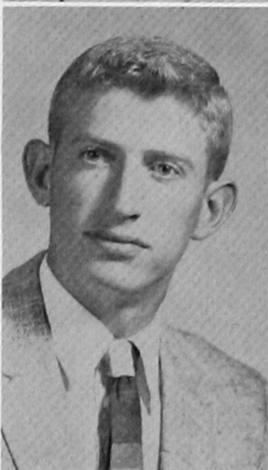

GARY BEST, Odessa
Dean's Honor Roll, BTB, BBB

JESS BLACKWELL, Comanche

GLORIA BOSTON, Oklahoma City
FBLA, Home Ec, FTA

CLARENCE BRADLEY, Weatherford
APhA, TKE



TOMMY WAYNE BRITTON, Binger
NEA

LEAH PETERS BROADBENT, Camargo
Dean's Honor Roll, Tri-J, FTA, For-
ensia

CORA BROWN, Dill City
Kappi Pi, Dean's Honor Roll

DON BROWN, Ralston
Who's Who, Activities Council, TKE,
BBB, Chemistry Club, Dean's Honor
Roll

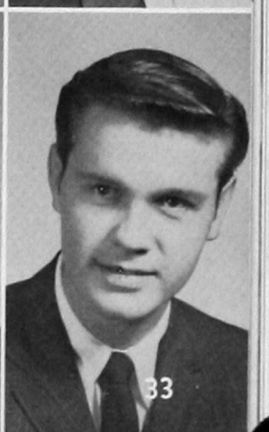



TALBERT BROWN, Canton
Dean's Honor Roll, Yearbook Editor,
Student Senate, Wesley Foundation,
Physics Club, SNEA, Who's Who

TANY BROWN, Olustee
Pharmacy Queen, Duke Award, Activ-
ities Council, Student Senate, Pharmacy
Debs, APhA, Forensia, Who's Who

JERRY GID BRYAN, Altus
Phi Delta Chi, APhA

JOE BUCK, Tipton
Who's Who, Football, Baseball, All-
American, Duke Award

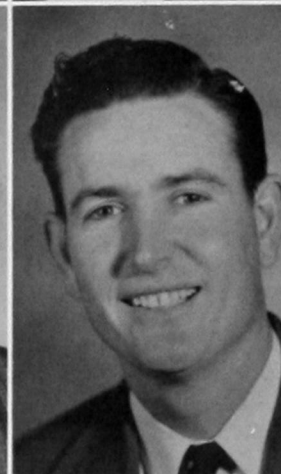

EARL BUCKMASTER, Hydro
President's Honor Roll, Dean's Honor
Roll, APhA

JIMMIE CALVERT, Cheyenne

JACK CAMPBELL, Canton

OTTO W. CARLEY, Mt. Park
Dean's Honor Roll, BBB

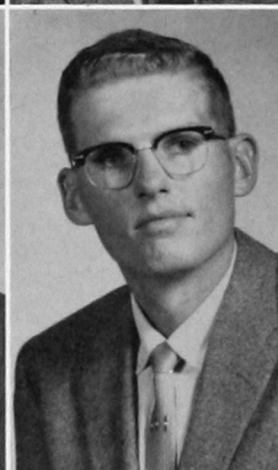

HORACE CAVINESS, Olustee
Dean's Honor Roll, BSU, LYD

JAMES CELSOR, Sentinel
Industrial Arts, FTA

J. C. CHADWICK, Carter
Industrial Arts, Wesley Foundation

NEWTON CHANDLER, Watonga



BILL CHRISTENSEN, Thomas
Dean's Honor Roll, Vice-President
Freshman Class, FBLA

JAMES CHRISTIAN, Healdton
APhA, Phi Delta Chi

JOHN CHEUNG, Hong Kong, China

RANDAL CLARK, Canton
Optimists, Industrial Arts

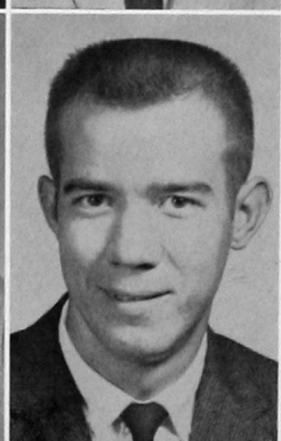
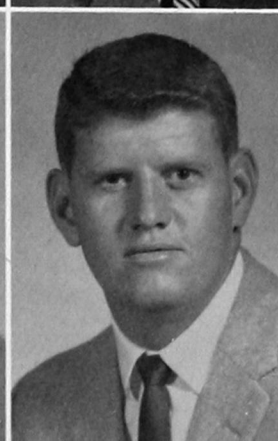

CLAUDE CODY, Lindsey
Basketball

KYLE COFFEY, Hinton
Dean's Honor Roll, Industrial Arts,
Football

THOMAS COKER, Marshall, Ark.
Dean's Honor Roll, Physics Club

DARWIN COLE, Hollis
BBB

MARY COLE, Weatherford
Dean's Honor Roll, Kappi Pi,
Forensia, SNEA

ANN COLLINS, Carter
Dean's Honor Roll, Forensia, FBLA,
Kitawasa

HERMAN COLLINS, Blair
Dean's Honor Roll, Industrial Arts,
SNEA

DONALD CONNELL, Altus
Dean's Honor Roll, FTA, TKE

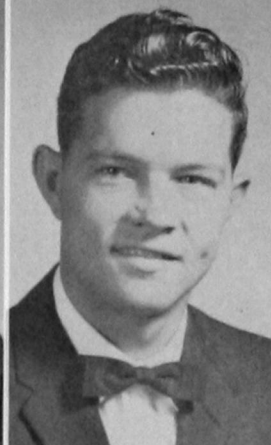

EARL CONSTIEN, Hinton
ROBERT COUCH, Ponca City
Phi Delta Chi, APhA

MARY LYNNE CRAIG, Weatherford
Dean's Honor Roll, Tri-J, President,
Inter-Greek Council, Forensia

WALTER H. CROUCH, Weatherford
President BTB, President Inter-Greek
Council, Who's Who, Dean's Honor
Roll



WILLIAM T. CUNNINGHAM, Hollis
Dean's Honor Roll, Physics Club

FLOYD A. DALKE, Clinton
Dean's Honor Roll

JEANNE DARNELL, Elk City
Dean's Honor Roll, SNEA, Optimists,
Masquers

DUB DENNEY, Waurika
Dean's Honor Roll, APhA, Vice-Presi-
dent Wesley Foundation, Phi Delta Chi
President, Who's Who

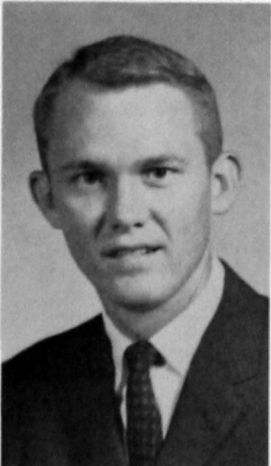

JERRY DELONG, Clinton

GLENN DENNIS, Hollis
Dean's Honor Roll, BSU, BBB

HAL A. DENNIS, Turbeville, S. C.
Dean's Honor Roll, FTA

RUTH ANN DISHMAN, Cheyenne
Dean's Honor Roll, Campus Beauty,
Forensia





MARGARET DOUGLAS, Stafford
Dean's Honor Roll, Chemistry Club,
SNEA, BBB
PHIL DURHAM, Erick
Phi Delta Chi, APhA
LORETTA SUE DUVALL, Hollis
Kappi Pi, Wesley Foundation, SNEA
SARAH VERNELL DYKES, Elk City

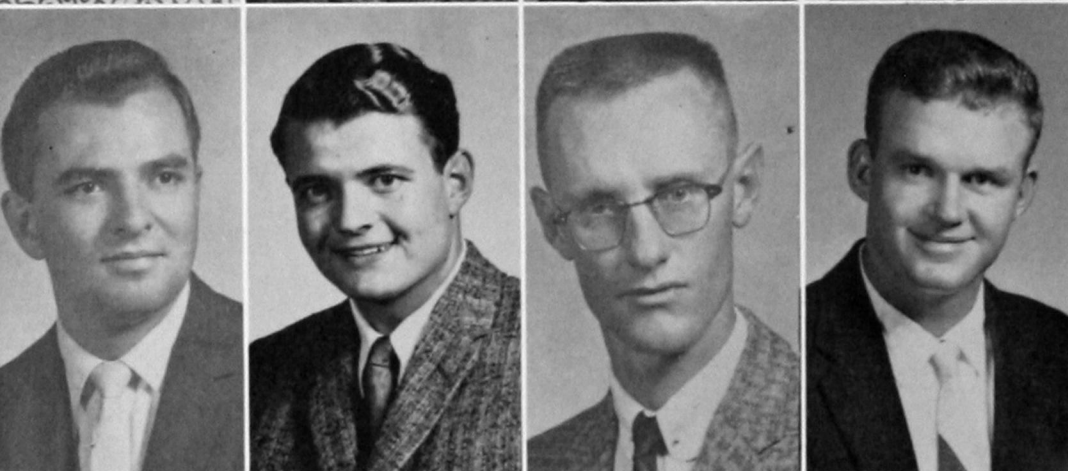

KENNETH EDMISTON, Clinton
Dean's Honor Roll, SNEA, BSU
JAMES EDWARDS, Pampa, Texas
Alpha Phi Sigma, President's Honor
Roll
DAVID FEIL, Hooker
Band, APhA
KENNETH FELBER, Bison
Physics Club, Baseball



DENNIS FINE, Hobart
O Club, Football
ETHYL MAY FINE, Taloga
Tri-J
LEONARD FLAMING, Corn
Dean's Honor Roll, Industrial Arts,
FTA
JAMES FORD, Cordell
LYD

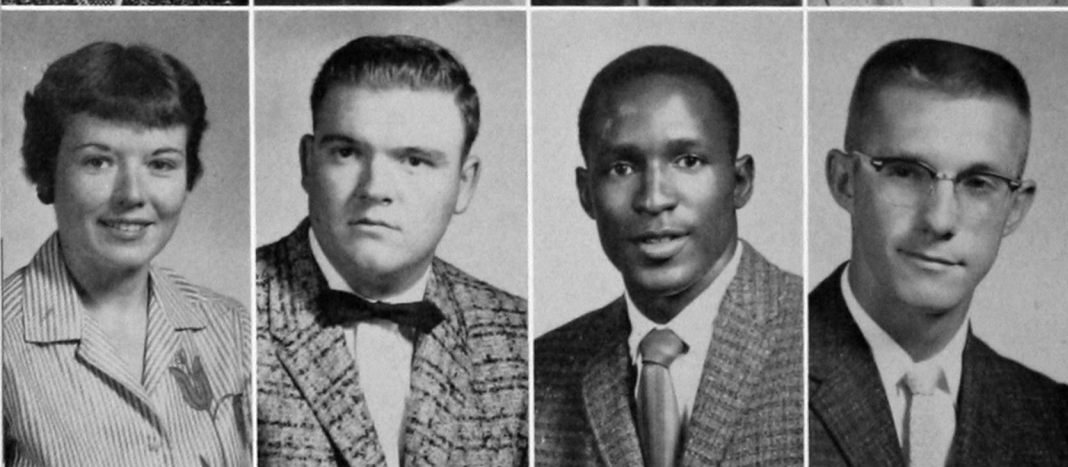

CAROL FRIESEN, Roosevelt
Dean's Honor Roll, Forensia, Industrial
Arts Queen, FTA
LARRY FRY, Thomas
JOHN GAMBLE, Mangum
BTB
JERRY GARRETT, Clinton
Student Senate President, Activities
Council, Who's Who, O Club, Varsity
Four Quartet, Track, Yearbook Editor



FREDDIE GORDON, Merritt
CY GORSHING, Custer
Dean's Honor Roll, LYD, FTA
GRETA GREB, Gotebo
Dean's Honor Roll, Home Ec Club,
Forensia, FTA
CHARLOTTE GREEN, Weatherford
Dean's Honor Roll, SNEA, Wesley
Foundation

GLEN GREEN, Cheyenne
Dean's Honor Roll, BSU, Council
MARGARET GRIFFIN, Hydro
JACKIE GRIGG, Sentinel
LYD
PAUL GROSE, Lawton



MERVYN HACKNEY, Roosevelt
Phi Delta Chi
ARCHIE HALE, Buffalo
BTB
WALDO HALE, Buffalo
BTB, APhA
LARRY HALFORD, Gotebo
Dean's Honor Roll, FTA

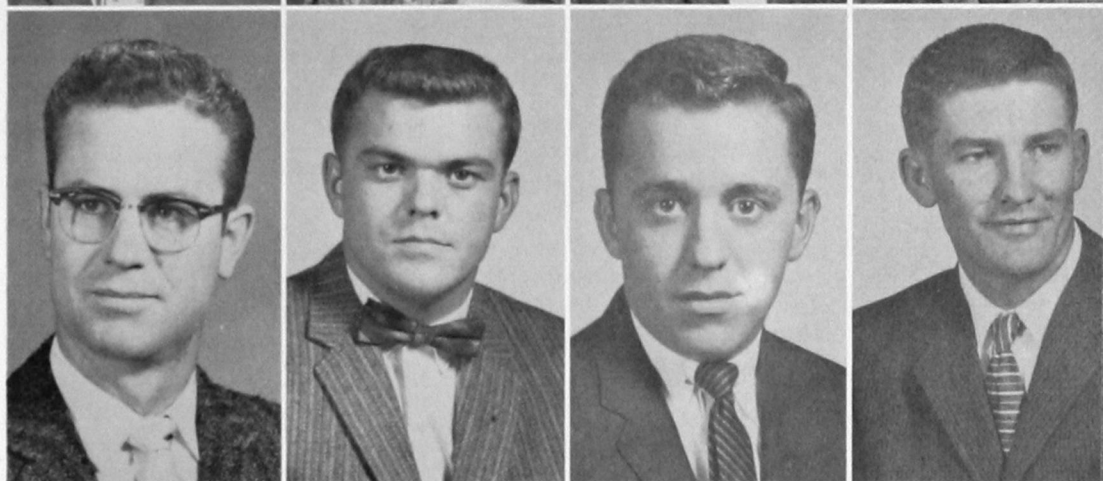

SUSIE HALFORD, Gotebo
Dean's Honor Roll, FTA, WAA
BILLY MAC HAMILTON, Altus
Dean's Honor Roll, FBLA
BOB HART, Temple
O Club, Football
LYLE HAWKINS, Cherokee
Dean's Honor Roll, Phi Delta Chi,
APhA, Who's Who, Tennis



CATHRYN HELMS, Clinton
BSU, Dean's Honor Roll
HOMER HENSLEY, Altus
Industrial Arts Club
JOE ANNA HIBLER, Leedey
Dean's Honor Roll, Duke Award, Stu-
dent Senate, WAA, SNEA, Forensia,
Who's Who
WILLIAM HILL, Enid
Dean's Honor Roll, APhA

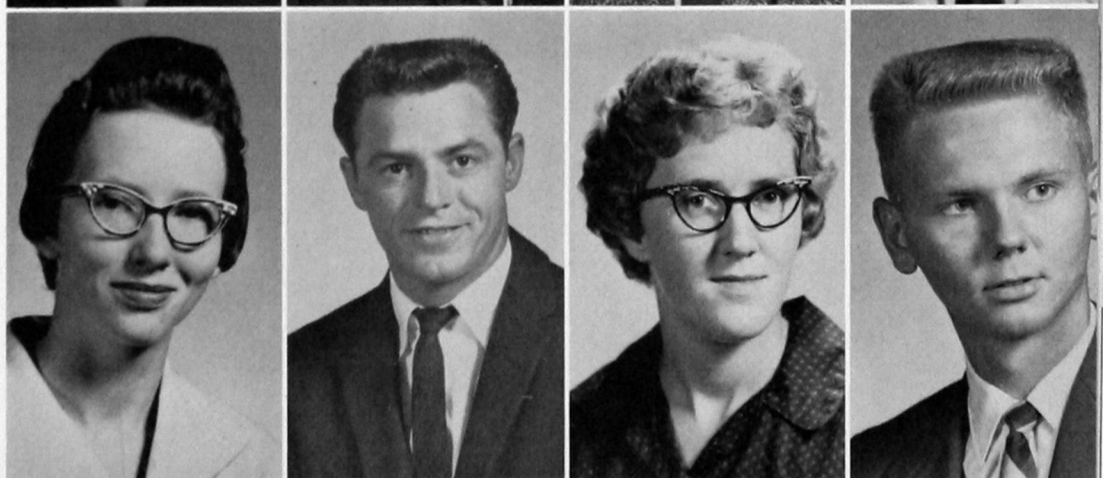

GEORGIA HITE, Geary
Campus Beauty, Dean's Honor Roll,
FBLA, Delta Zeta, FTA
GUTHRIE HITE, Wellington, Texas
Phi Delta Chi, APhA
LEO HOLLEY, Camargo
CARROLL HOLSTED, Carnegie
President's Honor Roll, Phi Delta Chi,
APhA, Who's Who





DEAN HONSINGER, Erick
Football, O Club
HELEN LAIRD HONSINGER, Tipton
Tri-J, Cheerleader
MARY HOSEY, Watonga
Dean's Honor Roll, Forensia
WINNA HOUSE, Elk City
Optimist, FTA



JERRY HOWELL, Clinton
BILL HUBBARD, Hobart
President's Honor Roll, Student Senate,
Alpha Phi Sigma, Phi Delta Chi,
APhA, Who's Who
JOHN HUFF, Geary
ANNILEE HUGHES, Hobart
President's Honor Roll, Who's Who,
FTA, Alpha Phi Omega, Lambda Mu,
Kitawasa, Masquers



MAX HULSE, Geary
Who's Who, SNEA President
JOE HUMPHRIES, Gotebo
Tri Beta, Student Activities, Council
HIRAM HURD, Sayre
LEROY IRETON, Leedey
FTA

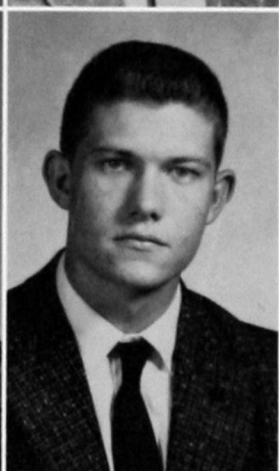

DELA JACKSON, Blair
Dean's Honor Roll, WAA, BSU, FTA,
Kitawasa
RONNIE JAMES, Gould
FTA, LYD
INEZ JAVORSKY, Bessie
Home Ec Club, FTA
JAMES JAY, Merritt



RAY JOHNSON, Memphis, Texas
BSU Council, APhA, President's Hon-
or Roll, Apothecory
CARL BRUCE JONES, Anadarko
Dean's Honor Roll, BSU Council, FTA
MARY ALICE JONES, Gould
Dean's Honor Roll, Forensia, FTA,
BSU Council, WAA
PEGGY JO JONES, Elk City
Dean's Honor Roll, Delta Zeta, An-
nual Staff, SNEA, LYD

ROBERT S. KARR, Amarillo, Texas
Secretary Beta Tau Beta, Vice-President of Junior Class

JEFF KEELEY, Geary
Dean's Honor Roll, Industrial Arts Club, FTA

VAL KENNETH KERR, Geary
BSU, Beta Beta Beta

FRANK KIENER, Sayre

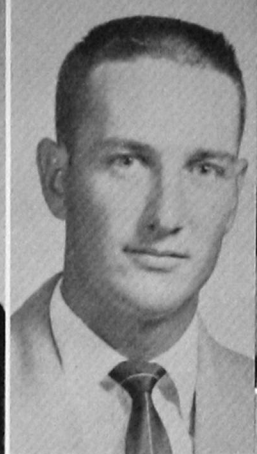
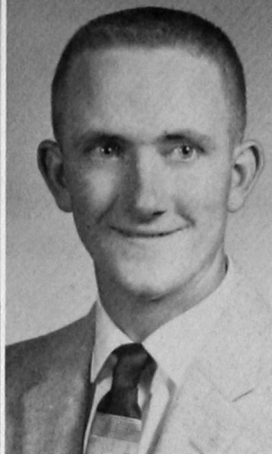

LEON KING, Eakly

J. W. KIRBY, Altus

JIMMY KITCHENS, Muskogee
APhA, Dean's Honor Roll

CORRINE KLEIN, Colony
Dean's Honor Roll, FTA

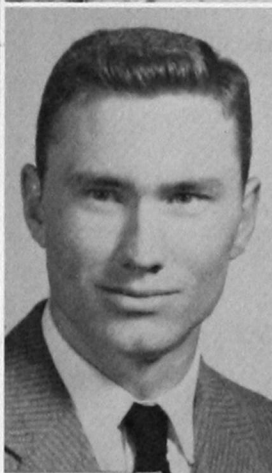

GAIL LAING, Mangum
Dean's Honor Roll, Tri-J, FTA

MAX LAING, Tipton
Football

JEAN LAIRD, Tipton
SNEA, Delta Zeta

CAROL LAMBERTUS, Custer
Dean's Honor Roll, FTA

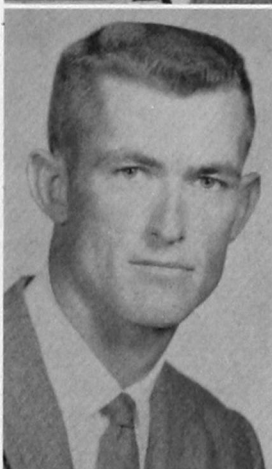

PHILLYS LEE, Weatherford
Dean's Honor Roll, Kappa Pi, FTA,
BSU, Forensia, Band

VALETA LEE, Hydro

LYNN LEVERETT, Altus
FBLA

SUE LEWIS, Colony
Dean's Honor Roll, Forensia, BSU,
FTA



DANNY LIDIA, Custer
Basketball, O Club

JANICE LIDIA, Cordell
Campus Beauty, FTA

JOE LITSCH, Fay
Beta Tau Beta, APhA

KAY LITSCH, Fay
Who's Who, Delta Zeta, Stewart Hall
President, SNEA, Newman Club

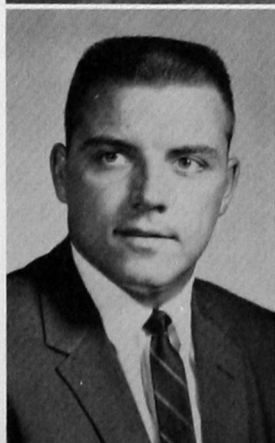



PAT LOWRY, Hammon
BSU, YWA, FTA, Mardi Soir
WAYNE D. MALLOUF, Visalia, Calif.
APhA, Phi Delta Chi
AUBREY MANDRELL, Dill City
Dean's Honor Roll
SHIRLEY MARTIN, Cheyenne
TKE Sweetheart, FBLA, FTA, Delta
Zeta



DON "SKIP" MARTZ, Watonga
O Club, Intramural Director, Golf,
Who's Who
PAUL E. MASSAD, Apache
Dean's Honor Roll, Tri-Beta, Beta Tau
Beta, Annual Staff, Who's Who
CLEBER MASSEY, Altus
Dean's Honor Roll, Junior Class Presi-
dent, APhA, Phi Delta Chi, Who's
Who
HARLEY D. MATHEWS, Mangum
Dean's Honor Roll, FTA



BOB McALISTER, Sharon Springs, Kan.
Football
LYNDON McCLURE, Roosevelt
Masquers, LYD, SNEA, Debate
JEANETTE McDANIEL, Okeene
Masquers, Kitawasa, Alpha Psi Omega,
FTA, Who's Who
JIM McGREEVY, Canton
Wesley Foundation, Mardi Soir, Chem-
istry Club, Annual Staff, LYD



JOHN McKEE, Cordell
League of Young Democrats
MELVIN McMILLIN, Ft. Cobb
Dean's Honor Roll, APhA
ROBERT PAUL METCALF, Hollis
President's Honor Roll, Tri-Beta, BSU
NEELY AUGUST MILLER, Hydro



GAYLENE MITCHELL, Weatherford
BSU, SNEA, WAA, Alpha Phi Sigma,
Student Senate
SHEILA MOUSE, Custer
Dean's Honor Roll, Campus Beauty,
Duke Award, Valentine Sweetheart,
Who's Who
DEANE MYERS, Hydro
Dean's Honor Roll
KENNETH NEW, Hobart
Dean's Honor Roll, FTA, BSU, BTB

WILMA NEWMAN, Weatherford
BSU, Lambda Mu, Kappi Pi, Kitawasa,
YWA

ROYSON NICHOLS, Clinton
FTA

DAVID NORTHCUTT, Hobart
Freshman Class President, Tri-Beta,
Track

FRED NORTON, Mangum
Tri-Beta, Chemistry Club

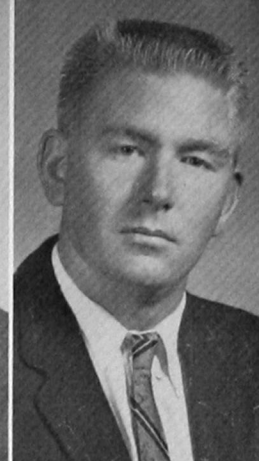
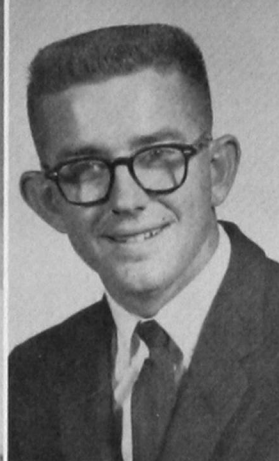

HARRY E. NOWKA, Hydro
Alpha Phi Sigma, Dean's Honor Roll

CAROLYN OGLE, Seminole
Pharmacy Wives, Pharmacy Debs

ELMER E. OGLE, Wewoka
APhA

DERRELL ORRELL, Carnegie
Chemistry Club, Dean's Honor Roll

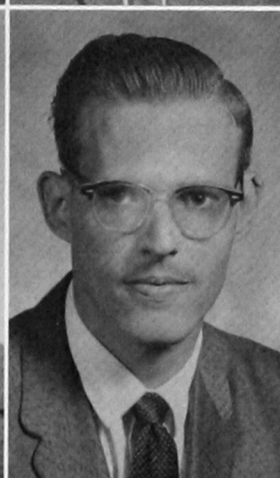

JAMES O. ORRELL, Oklahoma City
Sophomore President, Student Senate,
TKE, Debate, FTA

OLIVER RAY PACK, Ft. Cobb
APhA, Chemistry Club

SANDY K. PARSONS, Wellington, Texas
Dean's Honor Roll, Phi Delta Chi,
APhA

MERLYN PEARSON, Watonga
Dean's Honor Roll, Mardi Soir

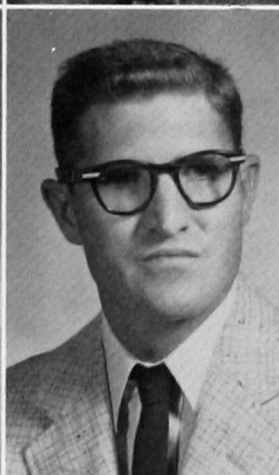

HARVEY PENNER, Corn
CECIL PERKINS, Roosevelt
Football

KENNETH PRESCOTT, Foss
Lambda Mu, MENC, BSU, Men's
Quartet

ROGER PRYOR, Hazelton, Kan.
Dean's Honor Roll, FTA, Baseball

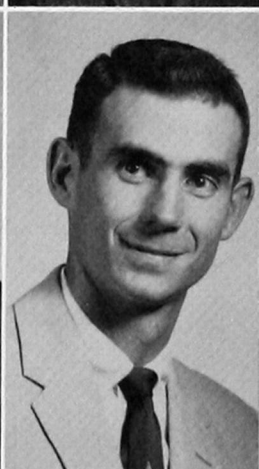
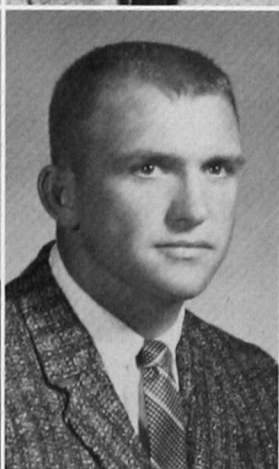



PERRY L. REGIER, Corn
FTA

CECIL L. REYNOLDS, Pampa, Tex.
O Club, Baseball

CARL C. RILEY, Altus
Tau Kappa Epsilon, LYD, SNEA,
Masquers, Debate, Band, Dramatics

MICHAEL RILEY, Upper Sandusky, Ohio
Basketball, FTA, O Club, Who's Who,
FBLA, Activities Council



ANITA RIPPETOE, Hollis
President's Honor Roll, Campus
Beauty, Alpha Phi Sigma, Kitawasa,
Forensia, FTA

GLENN ROGERS, Clinton
Phi Delta Chi

VIRGIL ROGERS, Oakwood

JAMES SANFORD, Mineral Wells, Tex.
APhA

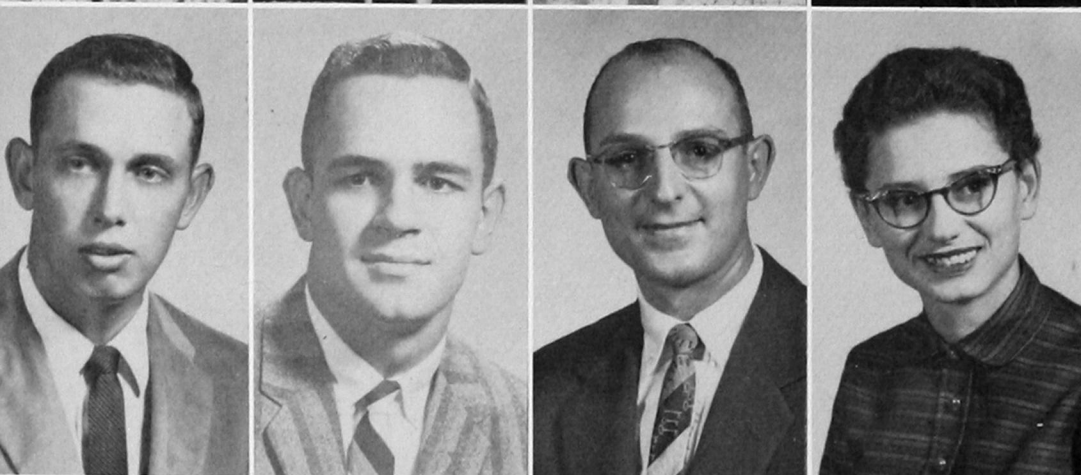

CAROL DON SCHOMP, Taloga

JOHN SEARS, Cordell
Dean's Honor Roll, LYD, Tri-Beta,
Activities Council

GEORGE SCOTT, Fay
Dean's Honor Roll

JANA SCOTT, Fay
Dean's Honor Roll, Activities Council



JIM SHADID, Wichita, Kans.

CLIFFORD SHARP, Sentinel

CHARLES SHEID, Hollis
Who's Who, O Club, Student Ath-
letics Manager

MERLE SHORT, Weatherford
Beta Tau Beta

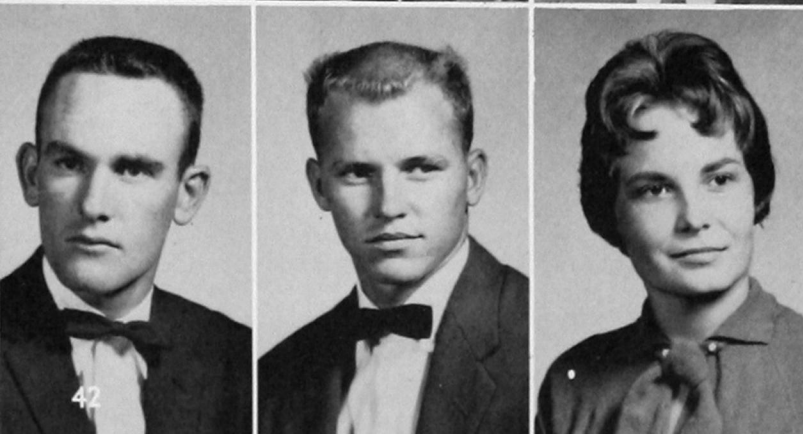

RONALD SMITH, Willow
BSU

SAM SMITH, Lawton
BTB, FTA

SONDRA TUNE SMITH, Ft. Supply
Tri-J, FBLA, Home Ec, FTA, BSU

LORETTA STAFFORD, Eakly
 JERRY G. STONE, Sayre
 Dean's Honor Roll
 DONALD STONG, Seiling
 FTA
 DUDLEY SUMNER, Wichita Falls, Tex.
 Football, O Club

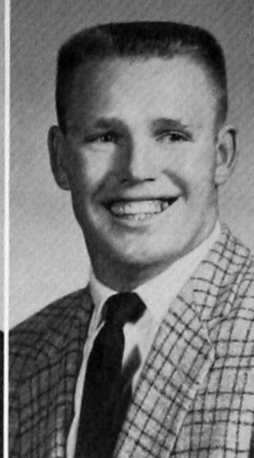

HOYT SUNDERLAND, Hobart
 Debate
 AUDREY SYKES, Weatherford
 DOROTHY TAHSUDA, Altus
 JERRY TAPPANA, Bartlesville
 Phi Delta Chi, APhA, Band

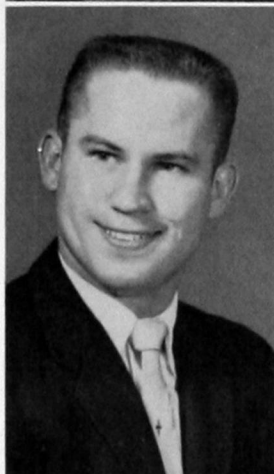

DONALD G. TAYLOR, Eakly
 Dean's Honor Roll, Chemistry Club,
 FTA
 MAURITA PROCK TAYLOR,
 Pampa, Tex.
 Who's Who, Follies Queen, BTB
 Sweetheart, Dean's Honor Roll, Sen-
 ate, Tri-J
 LYNDIA TEMPLETON, Hollis
 Tri-J, SNEA, Dean's Honor Roll
 JOE THAMES, Andrews, Tex.
 Phi Delta Chi, APhA



PAT THOMAS, Weatherford
 Yearbook Queen, Yearbook Staff,
 Majorette, Cheerleader, SNEA, Dean's
 Honor Roll
 ROY THOMASON, Weatherford
 BILLY L. TIPTON, Altus
 DENNIS TOEWS, Hobart
 Who's Who, Dean's Honor Roll,
 MENC, Lambda Mu, Men's Quartet





BOYD VINCENT, Hydro
Dean's Honor Roll, APhA
CORRINE VINCENT, Hydro
Dean's Honor Roll, Vice-President
SNEA, FTA, SNEA Sweetheart, Tri-J
LLOYD VINCENT, Hydro
APhA
NINA PEARL VOGT, Cordell
FTA, FBLA

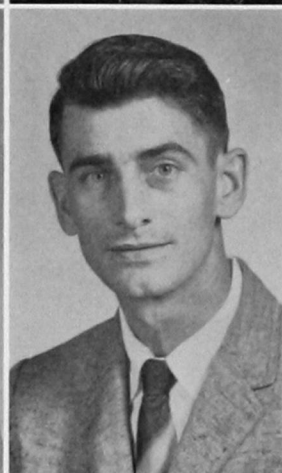

DICK VOWELL, Braggs
PATSY WALKER, Mangum
FTA
CHARLES WALTERS, Weatherford
CHESTER LEE WARD, Elk City
SNEA, Debate

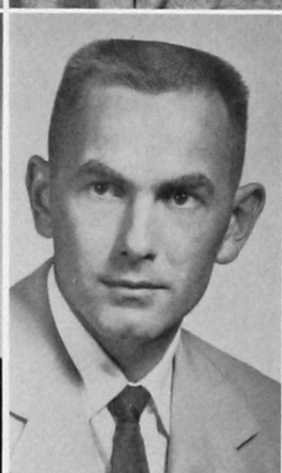

MARY RUTH WATSON, Bessie
FTA, BSU
CHARLES WEEKS, Enid
Who's Who, Best Citizen, Senate President,
Football, Basketball, Tennis
RAYMOND H. WEGNER,
Menomonee Falls, Wis.
Dean's Honor Roll, Phi Delta Chi,
APhA, Baseball
DEAN WHEELER, Martha
Dean's Honor Roll, President Physics
Club, Chemistry Club

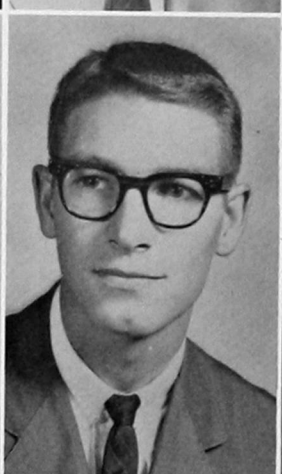

MARK WHITE, Wichita, Kansas
Football, Track
LESTER I. WILLIAMS, Clinton
Industrial Arts Club
ROOKY WILLIAMS, Elk City
Who's Who, President Tri-Beta, President's
Honor Roll, REW Council,
Secretary Physics Club
EDDIE WILLIAMSON, Weatherford
Dean's Honor Roll, Band, Collegians,
TKE

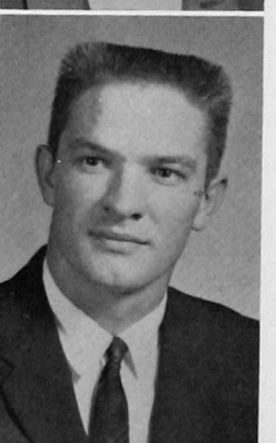
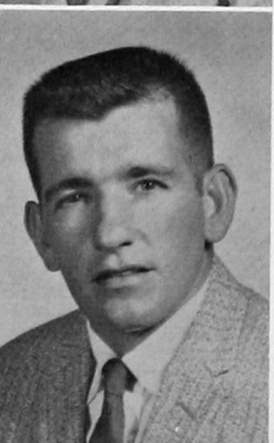

DON WILLIS, Taloga
BILLY L. WILSON, Mooreland
Phi Delta Chi, APhA
BETTY WOODY, Fletcher
JIMMY WOOLY, Altus

MAX WRIGHT, Altus
Industrial Arts Club President
ZELMA YOUNG, Arnett
Dean's Honor Roll
MARY GAYLE MITCHELL,
Weatherford
GAIL HUNT, Camargo



BRUCE GREB, Gotebo
FRANK GRIESER, Hobart
Golf, Dean's Honor Roll, SNEA, Mr.
Future Teacher
CHARLES MOHR, Putnam
Masquers, Lambda Mu, MENC, Men's
Quartet, TKE
LAWRENCE DAVIS, Custer City

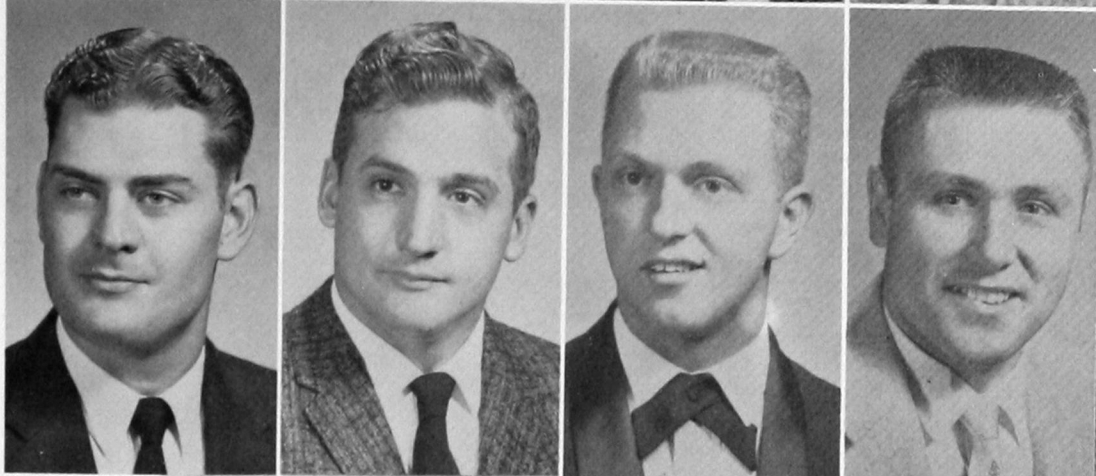

DORIS GLOVER, Ft. Cobb
Delta Zeta
DON HARREL, Fletcher
MARY ANN SNAPP, Duke



Bill Hubbard, Harry Nowka and Jim Edwards hunt names of students eligible for Alpha Phi Sigma.

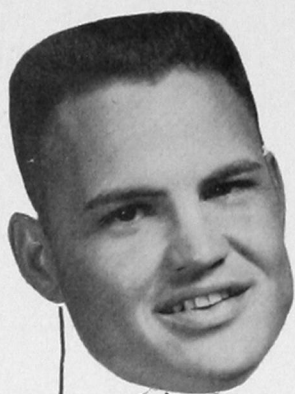

V. PRES.
J. IM SANDERS



PRES.
ED BERRONG



SEC.
JEANETTE
NIPPERT

Junior Class



BOB
GROVES



BARBARA
CAUNESS

STUDENT SENATE
REP.

12
1
2
3
4

info Genting

PAT SENN ADAMS
El Reno
JIM ALBERT
Elk City
CARROLL ALEXANDER
Burns Flat
CAROLINE ASHCRAFT
Clinton

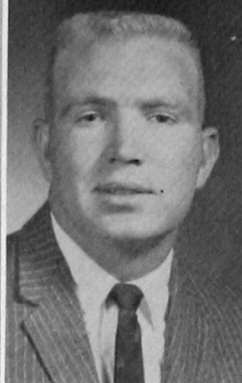

BILL BENNETT
Carnegie
ED BERRONG
Weatherford
MYRNA BERRY
Tipton
DUANE BREWER
Mangum

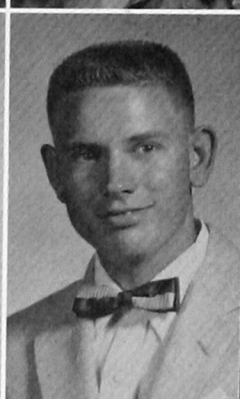

DAVID BRINGHAM
Geary
JANICE BYERS
Watonga
ED CALDWELL
Liberal, Kans.
DORIS CASWELL
Hollis

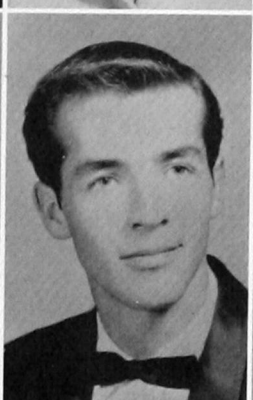

RONNIE CATES
Dallas, Tex.
BARBARA CAVNESS
Hollis
DORIS CELERIN
Panama City, Panama
DALIESE CHAMBERS
Vinson

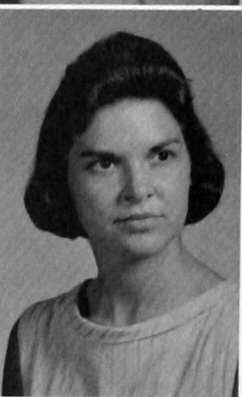
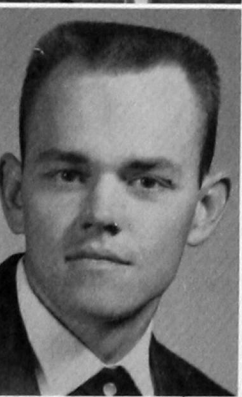

LONNIE CLOWDUS
Olustee
BARBARA CODY
Ralston
RONNIE COLLIER
Geary
HAROLD CONRAD
Davidson

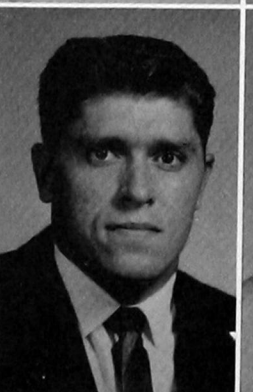

SIDNEY CRAIG
Hooker
MEREDITH CUNNINGHAM
Hollis
PAT DAVIS
Gotebo
RICHARD DILL
Erick

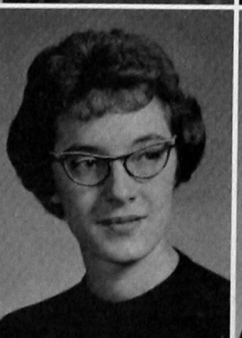
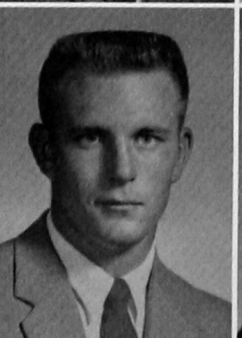



KEITH DODSON
Altus
JIM DOWNEY
Mangum
PAT DUNN
Greenfield
RANDOL ENTSLER
Lawton



JOE ELLA FARLOW
Granite
WILDA FINLEY
Hydro
JOAN GENTRY
Elk City
JERRY GILBERT
Frederick

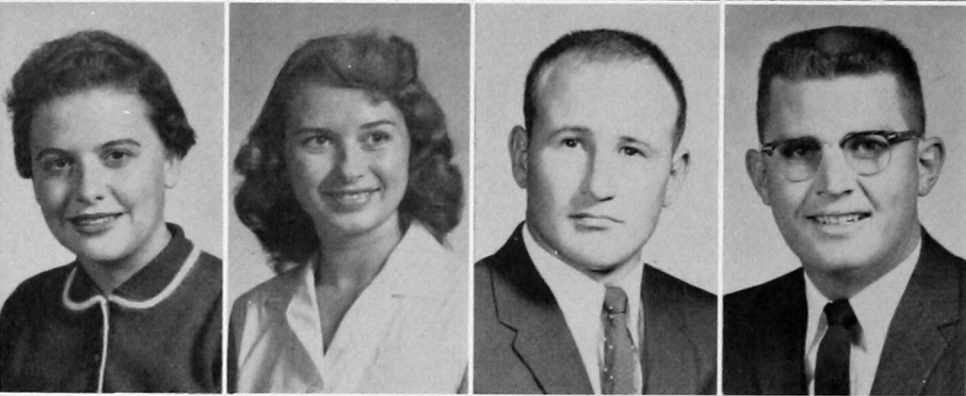

GLENDIA GOODE
Mangum
GLENNIS GREEN
Clinton
BOBBY GROVES
Altus
JERRY GUNKEL
Eldorado

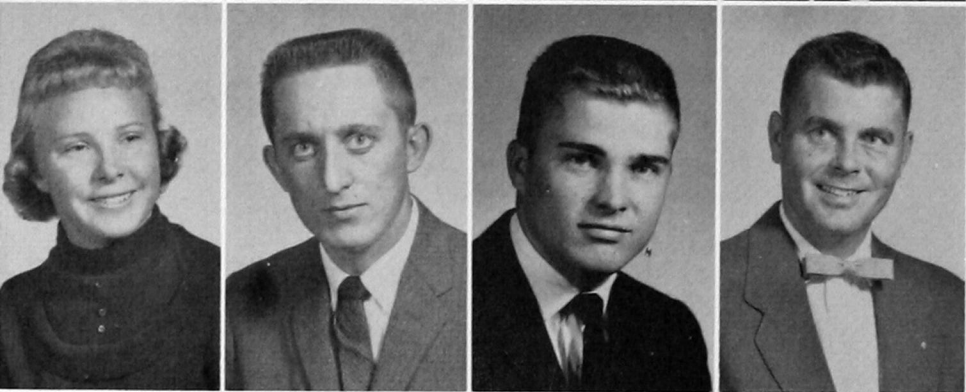

EDNA HALFORD
Brinkman
RONALD HAFFNER
Canton
WAYNE HAGGARD
Butler
P. R. HANCOCK
Odessa, Tex.



DUANE HANSEN
Hydro
JANICE HARWELL
Carter
NORENE HAWKINS
Hinton
EDDIE HAYNES
Leedey

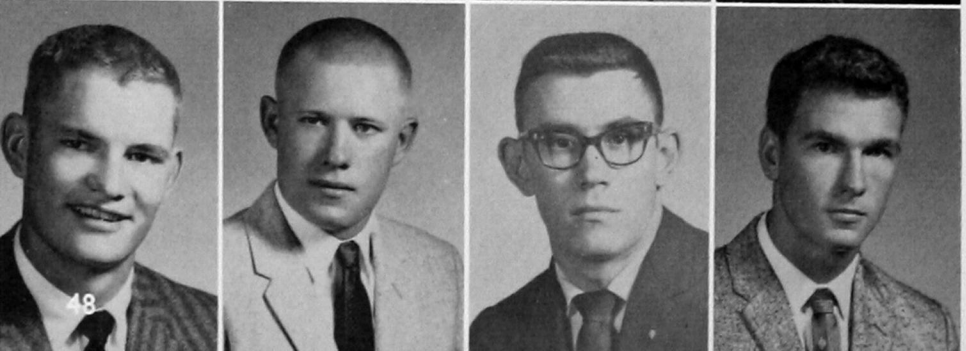

FAYNE HENSON
Rolla, Kans.
DEWAYNE HINDS
Granite
DUD HIRE
Clinton
PHIL HOEY
Dearing, Kans.

ANN HOOVER
Frederick
LEE HOOVER
Heavener
JACK HOUTS
Waterloo
JAMES HOWARD
Vinson



KEITH HURST
Altus
DAVE HUTTON
Alequippa, Penn.
DEAN INGRAM
Lookeba
JANE ANN JOHNSTON
Tipton



GORDON W. KAISER
Clinton
BILL KELLY
Watonga
BERNARD KILLER
Weatherford
ARLETTA KNIGHT
Cordell

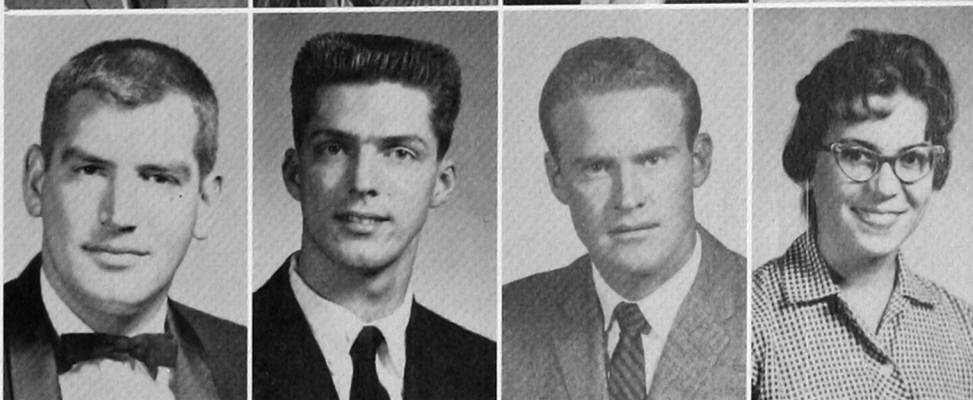

VERLIN KOPER
Rocky
DON LACKEY
Oklahoma City
LYNN LaFON
Amarillo
JAMES LADWIG
Okeene

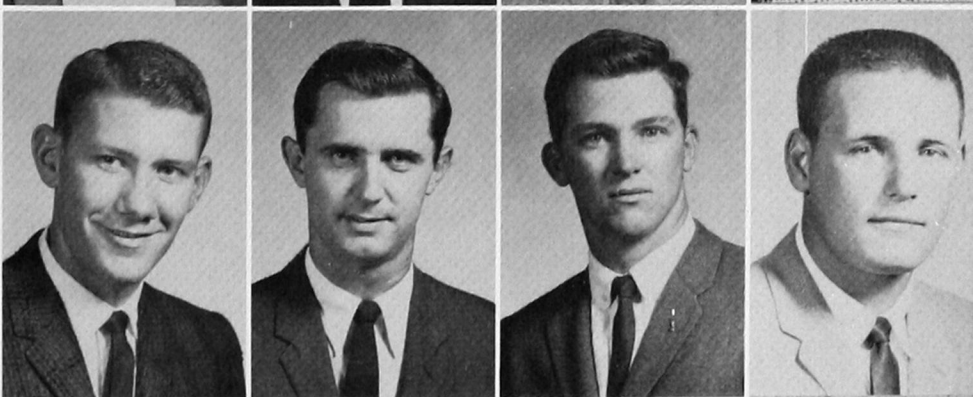

Sooner or later they'll have to go to class.

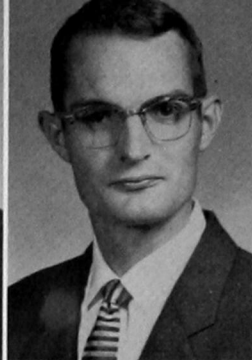
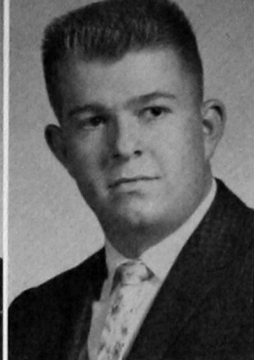

SARAH LEVESEY
Midwest City
GARY DON LOOKEBILL
Oilton
DON LOULA
Colony
JOHN LUDRICK
Hydro



WALTER McBRIDE
Hydro
LYNN McCLUNG
Carter
BOB McDANIEL
El Reno
DAVID MARTINEZ
Waynoka



TIM MARTINEZ
Waynoka
JACK MASSEY
Blackwell
DWIGHT MEEKS
Hastings
BOB MEYER
Canton

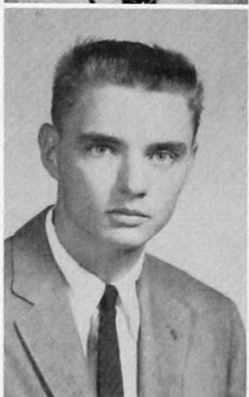

JOE MILLIGAN
Pampa, Tex.
TOM MORGAN
Hobart
SHERILYN MEECE
Davidson

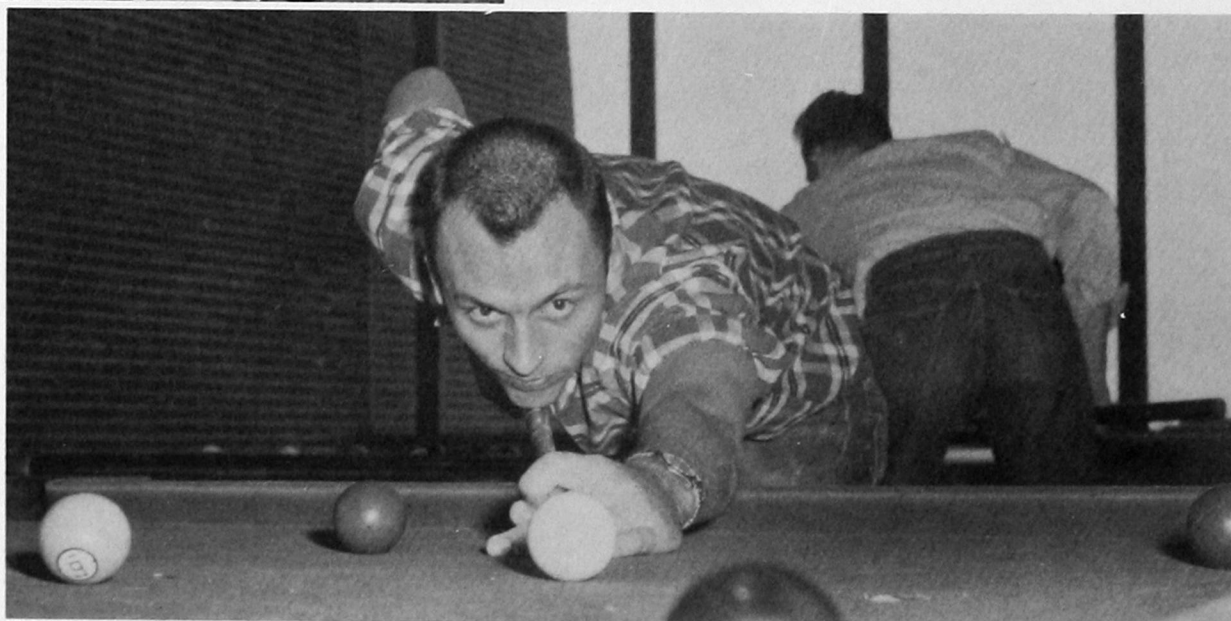

Behind the 8-Ball . . . literally.

PAT MUSE
Gotebo
JASPER NATION
Headrick
OLETA NEWCOMB
Clinton
JEANNETTE NIPPERT
Erick



JOANN NITZEL
Calumet
ROBERT NORTHRUP
Guymon
JUNIOR PANKRATZ
Cordell
JIMMY PIERATT
Guymon

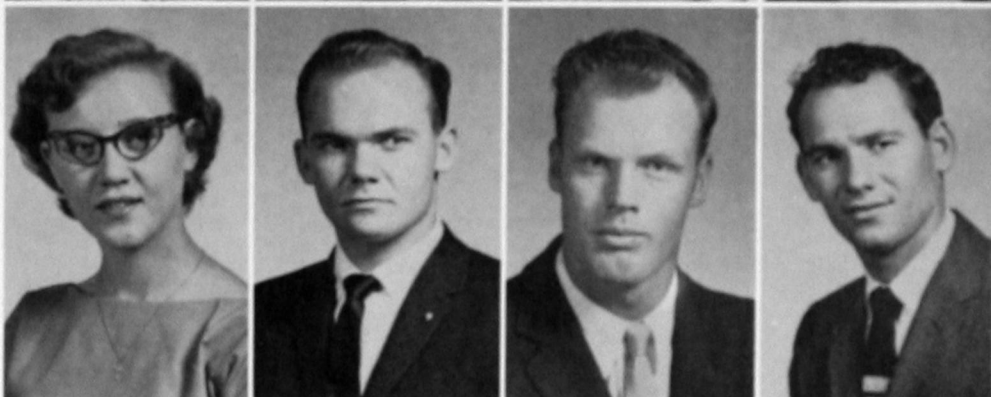

CALVIN PILKINGTON
Poteau
HOWARD RAFF
Hooker
TED RAINES
Altus
ROLLIN REIMER
Cheyenne

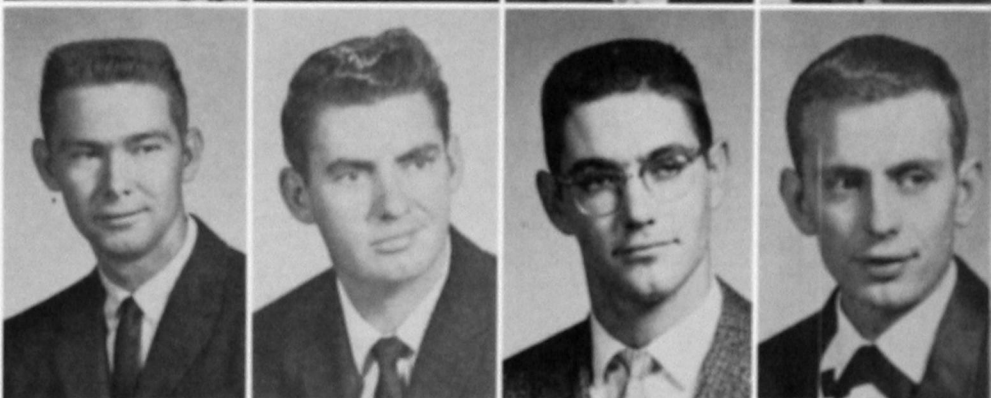

DON RICHARDSON
Thomas
GENE RICHARDSON
Weatherford
GEORGE ROACH
Mangum
DON ROBERTS
Sweetwater

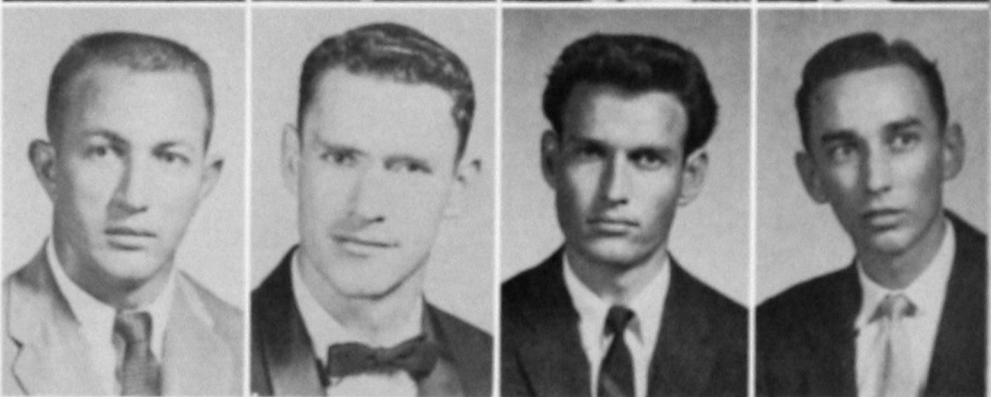

Beckham county reunion: Gloria Robinson, Willo Dean Black and Gene McAlpin.

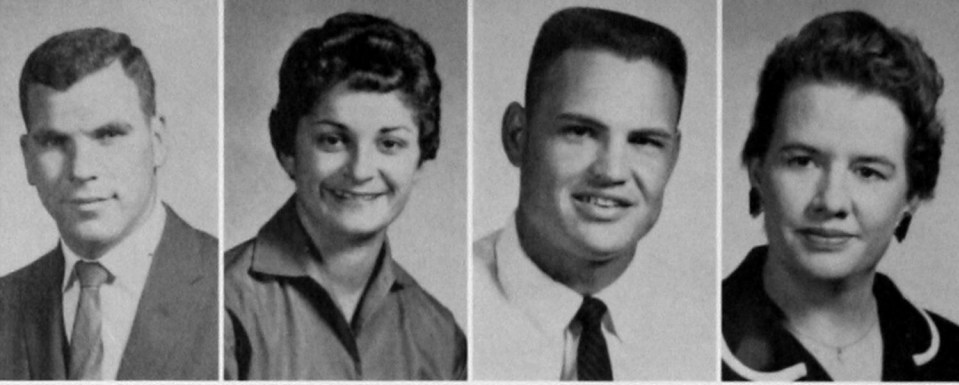

HENRY ROBERTSON
Buffalo
RAMONA ROMINES
Butler
JIM SANDERS
Olustee
PATRICIA SANDLIN
Paducah, Tex.



DON SAPPINGTON
Custer
CLETUS SATEPAUHOODLE
Carnegie
GERALDINE SAUER
Weatherford
PAT SEBA
Leedey

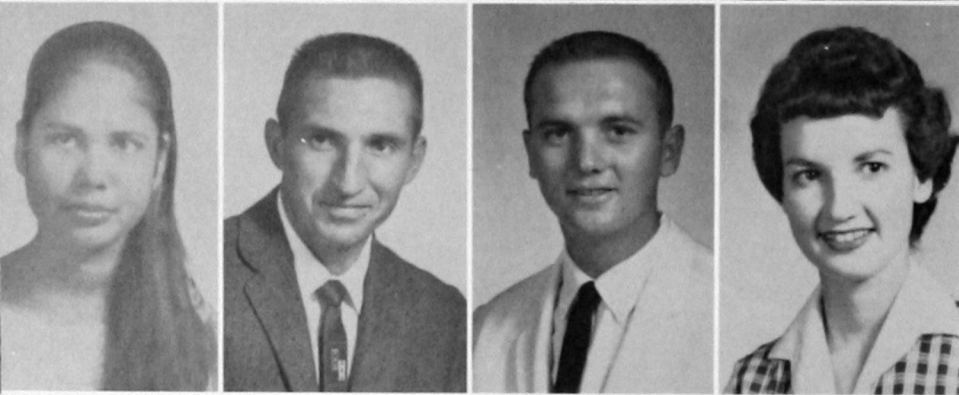

MAUDE SEESARAN
Lawton
PAUL SENKOFF
Lone Wolf
JACK SHANNON
Elk City
CORINA SHIPLEY
Altus

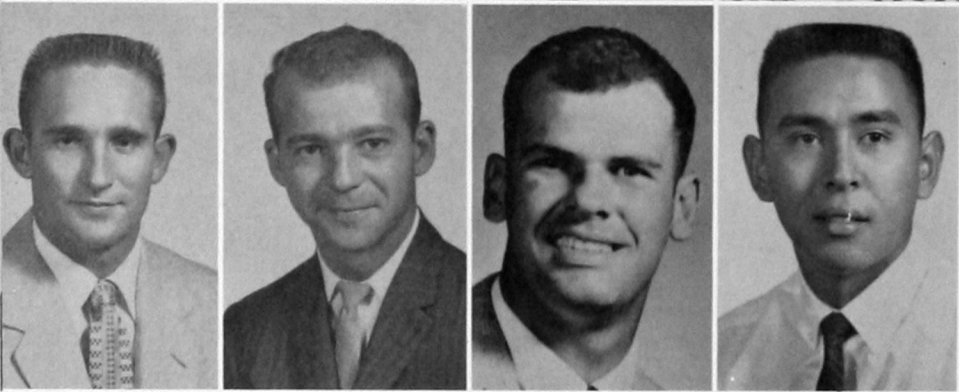

DEWAYNE SMITH
Weatherford
GAILON STEWART
Bethany
LEE ROY STINE
Altus
LEONARD TAHSUDA
Weatherford

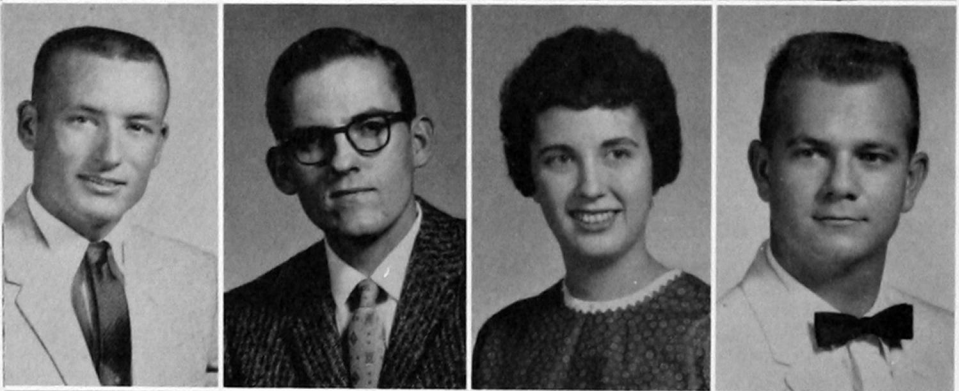

DON TAYLOR
Eakley
MILLARD THORP
Foss
JUDY UHLES
Altus
JIM WEBB
Shattuck

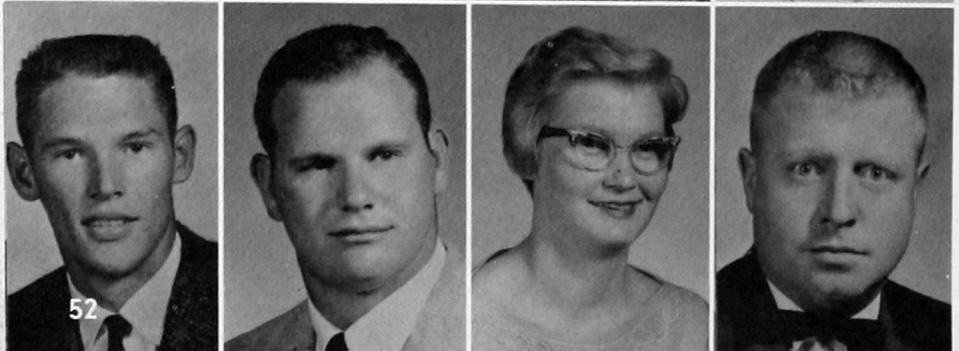

JERRY WELCHEL
Cloud Chief
BOB WHITE
Shidler
JAN WIGINTON
Altus
JOHN WHETZAL
Jet

TESS WITT
Walters
SONYA WOODS
Gage
TOBY WOOD
Lone Wolf
CLARK McCASKILL
Cement



GEARY CURTIS
Geronimo
DEANNA GRAYBILL
Leedey
DON MILLIGAN
Laverne



Doris Celerin helps Sam Loo
master the English language.
Both are from Panama City.



V PRES.
JANIS GARD



PRES.
RON KNAUS



SEC.
ANN KENDRA

Homeroom Class

STUDENT
SENATE
REP.
CAROL
CATES



STUDENT SENATE
REP
BILL BROGDEN

Myra Gentry

DAVID ADAMSON
Purcell
PAULA ALEXANDER
Cordell
PAULA ALLEN
Clinton
LINDA ANDERSON
Altus

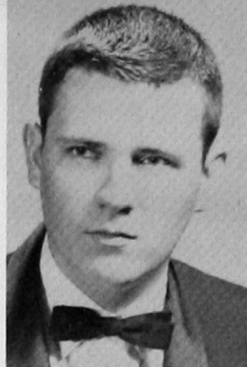

BOB BANISTER
Altus
DUANE BARKER
Weatherford
JACKIE BENCE
Dill City
ROGER BICKEL
Kimball, Neb.

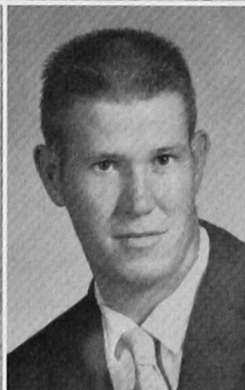
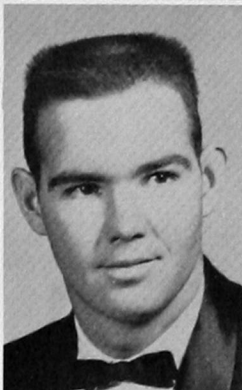
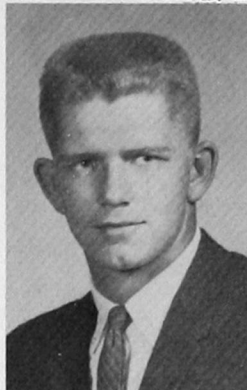

DONALD BIGGERS
Hobart
ALLAN BIVENS
Seiling
JERRY BLEVINS
Altus
PERRY JOE BOWSER
Taloga

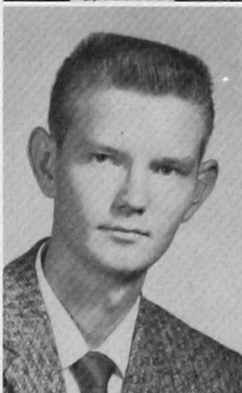

ARNOLD BOYD
Taloga
LARRY BROADIE
Granite
BOB BROWN
Pampa, Tex.
RON BROWN
Temple

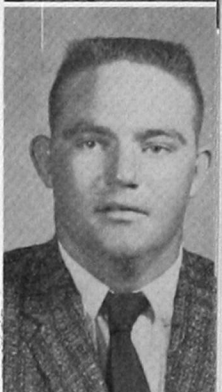
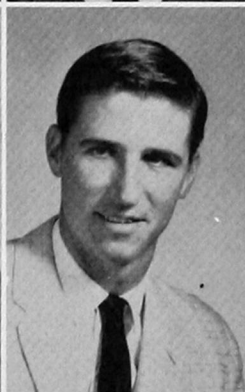
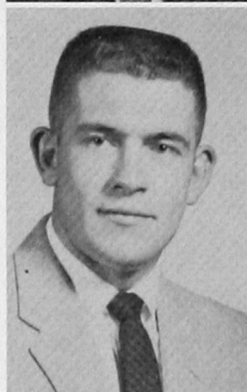

SANDRA BUCHANAN
Hobart
STUART BURCHETT
Seiling
ROBERT CARD
Weatherford
LINDA CARTER
Altus

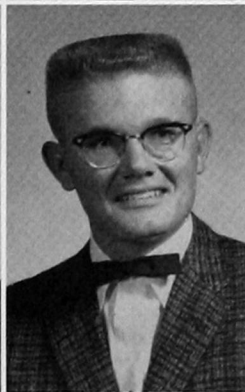

CAROL CATES
Weatherford
RONALD CHEYNE
Oklahoma City
CURTIS COFFEY
Mayfield
RUSSELL COFFEY
Hinton





BILL COLE
Upper Sandusky, Ohio
BILLIE COOPER
Hobbs, N. M.
JOYCE COUNTS
Elk City
DAN L. DAVIS
Gainesville, Tex.



RICHARD DEEDS
Sentinel
PAT DEEVERS
Weatherford
RONALD DESPAIN
Guymon
ANN DOWNEN
Hobart

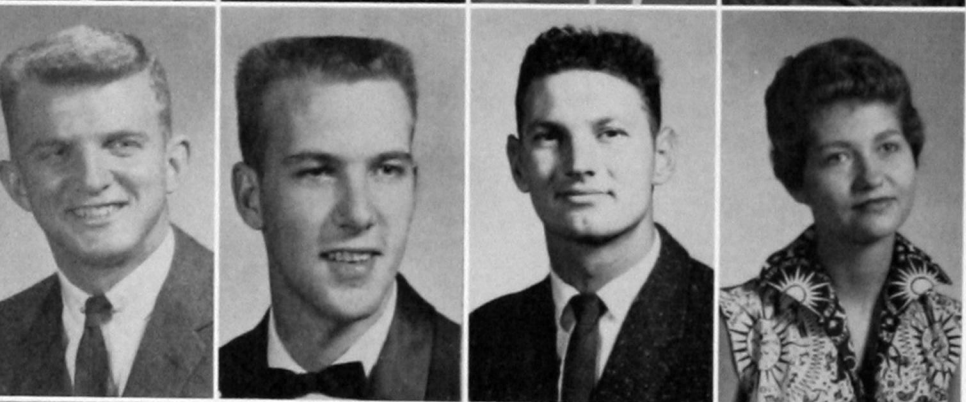

RONNIE DREITH
Chattanooga
DAVID DRINKWATER
Weatherford
ALFRED DRESCHER
LaGrange, Tex.
BONNIE DROKE
Putnam



GARY ELLIS
Lone Wolf
LARRY ENGELHART
El Reno
SANDRA SUE ERMAN
Ft. Cobb
TOMMY FORD
Erick



FAYE FOWLER
Cheyenne
DON FRIESEN
Thomas
JANIS GARD
Fairview
PHYLLIS GARNER
Gotebo



ANN GILLINGHAM
Hydro
CAROL GLOVER
Memphis, Tex.
KAREN GODWIN
Fay
SUE GOODALL
Butler

KAREN GOSS
Seiling
JOAN GRAFT
Custer
BILL GRAHAM
Elk City
BILLYE ADAMS GRAY
Cordell

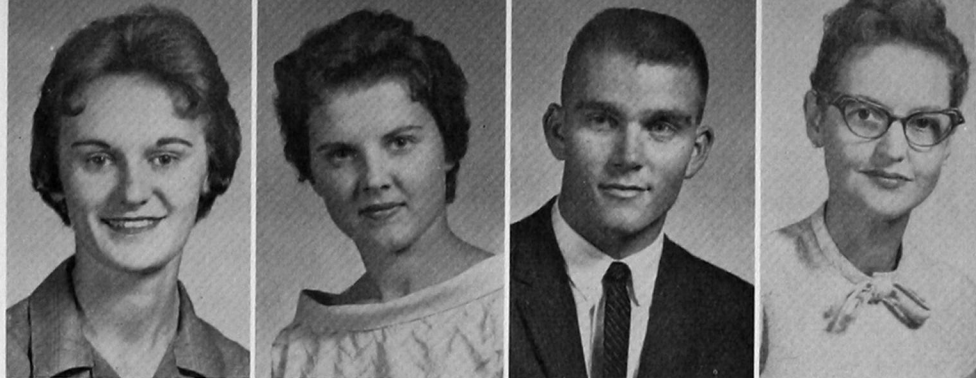

PAT GRIFFIN
Weatherford
LINDA GRAYBILL
Butler
GALE GUTHRIE
Hollis
FREDA HAACK
Knowles



MANON HACKER
Anadarko
LARRY HAIGLER
Canton
KAREY HALE
Buffalo
MYRNA HALL
Carnegie

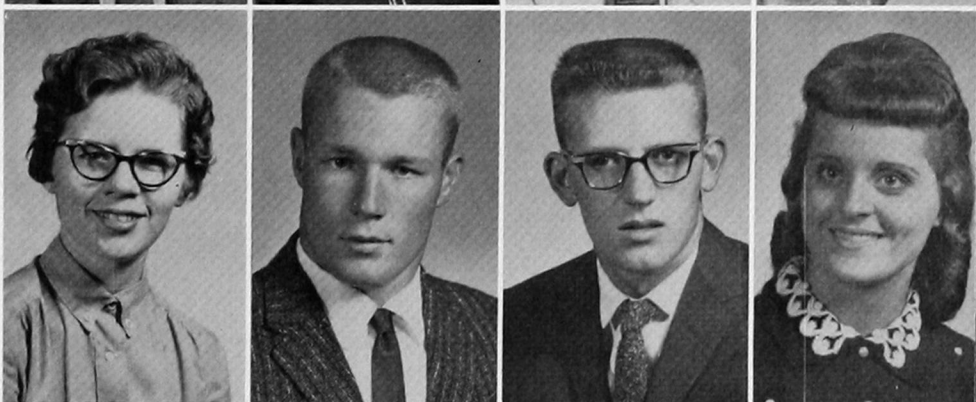

LARRY HALVE
Altus
LATRECE HARLAN
Amarillo, Tex.
SAM HARRIS
Thomas
CHARLA DUKE HART
Sentinel

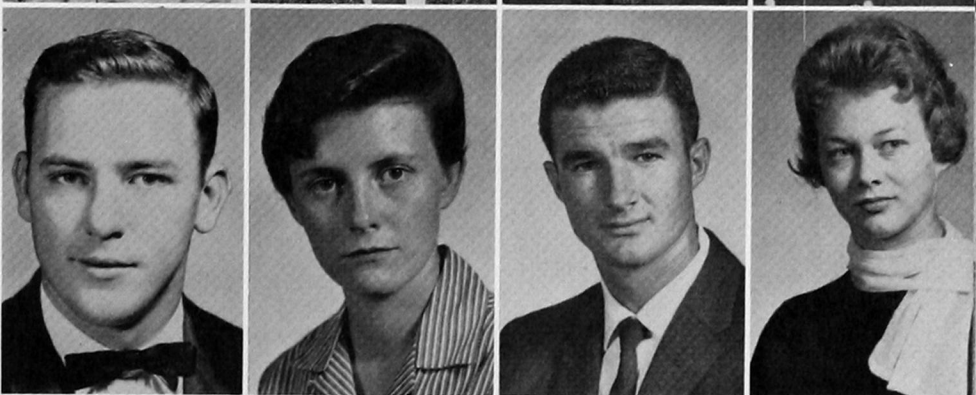

Julia Pope, Lee Holliday and Karen Kimball plan religious emphasis week.



CLINTON HART
Walters
RICHARD HASLEY
Tipton
TWILLA HAY
Hollis
DAVID HEATHCOAT
Weatherford



NORMAN HEIDEBRECHT
Weatherford
JANICE HENSON
Hammon
REBA HICKS
Altus
GENEVA HINZ
Corn



LEE HOLLIDAY
Jenks
DAVID HOLCOMB
Weatherford
BETTY HOLLAND
Altus
DOROTHY HOOK
Thomas



SHARON HOOPER
Hastings
JIM HOYT
Altus
BOBBY IVINS
Watonga
CAROL JOHNSON
Weatherford



NOLEN JOHNSON
Friona, Tex.
LINDA JONES
Custer City
GEORGIA JONES
Seiling
GWEN KELLEY
Delhi



ANN KENDALL
Weatherford
KAREN KIMBALL
Canton
LA MARYLIS KINDBLADE
Carnegie
RON KNAUS
Oklahoma City

PAT LADWIG
Okeene
JANICE LANKFORD
Altus
LARRY LEHRMAN
Granite
LA WANDA LEONARD
Dill City



BETH LEVERETT
Duke
DONNA JEAN LEWIS
Freedom
DE ANN LEWRIGHT
Arnett
MARY ANN LITSCH
Fay



LAWRENCE LUDDEN
Longdale
JIM MALES
Cheyenne
WILLIAM BRUCE MASSEY
Sherman, Tex.
DAN MATTHEWS
Berlin

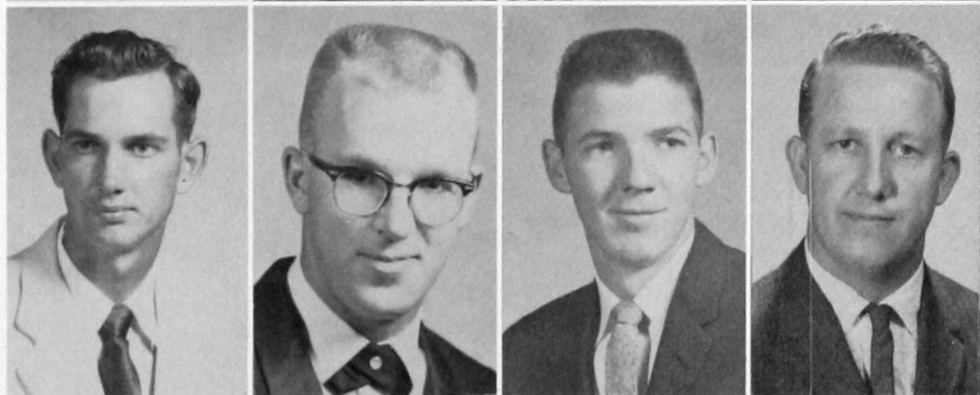

DONA MATTHEWS
Mutual
GENE MATTHEWS
McAlister
NITA MATTHEWS
Headrick
CARLOS McBRIDE
Alfalfa



WOODROW McCORMICK
Lake Valley
TOM McHANEY
Woodward
DAVID McKINNEY
Temple
INEZ MCPHEETERS
Granite

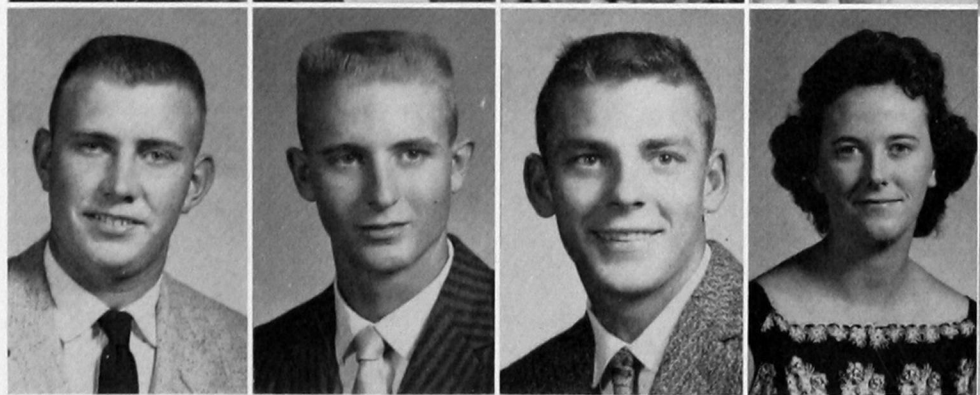

BURKE McSPADDEN
Tahlequah
KAY MERCHANT
Rocky
EDD MILLER
Snyder
BONNIE MOSES
Granite





ROGER MOYER
Elk City
VERA NEW
Hobart
BENNIE NEWTON
Oklahoma City
EDIT NOVAK
Budapest, Hungary



JEWELLETA NORTON
Colony
CHARLES O'REAR
Altus
BEVERLY PARKER
Muskogee
MARY NELL PARRETT
Clinton



JIM PATTERSON
Apache
FLOYCE PIERCE
Littlefield, Tex.
FAY PROUGH
Gotebo
CARL REED
Boise City



JOE REITER
Sentinel
JAMES ROGERS
Mangum

Leo Canaday congratulates
Donnie "Superman" Groves,
best on the campus in army
physical fitness tests.



JOE RICHARDSON
Snyder
JACK RIDLEY
Rocky
RODNEY RIGGS
Chetapa
CARL ROBERTSON
Sayre



LENORA SANDERS
Hollis
GARRY SANDLIN
Clinton
BETTY HUGHES SAPPINGTON
Davidson
BILL SAPPINGTON
Willow



SALLY SAPPINGTON
Clinton
EDNA SCHIFF
Weatherford
MARGIE SCHMIDT
Corn
NANCY SCHMIDT
Granite



SHIRLEY SCHMIDT
Hydro
NADYNE SCHNEIDER
Bessie
JERRY SHINN
Binger
VERDA SHORT
Weatherford



RICHARD SIEMENS
Corn
ROGER SIEMENS
Corn
DWAYNE SINCLAIR
Watonga
JERRY SNIDER
Weatherford

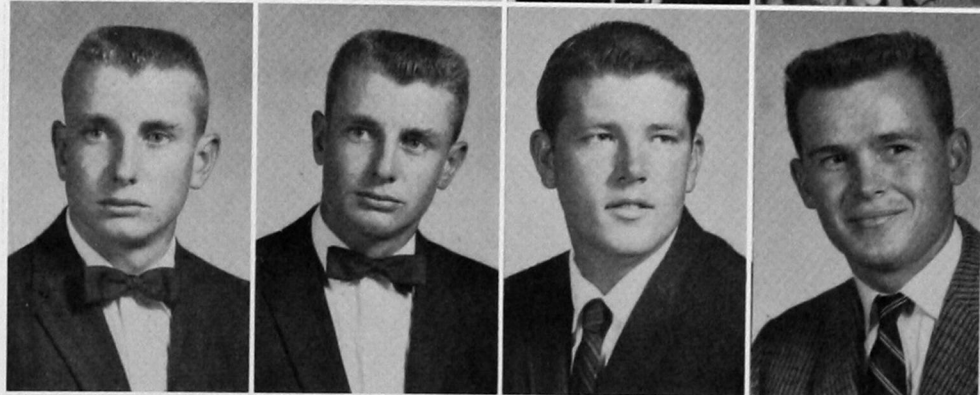

HAROLD SPEARS
Anadarko
MITZIE STANGE
Hydro
EVERETT STEWART
Woodward
BILL STITT
Clinton





GENNELLE SUMMERS
Rotan, Tex.
LUTHER SUMMERS
Rotan, Tex.
KAREN TERRELL
Vici
JUDY THOMPSON
Geary



BOB TODD
Elk City
MICKEY TOLER
Gould
CARLYON TOLES
Weatherford
RICHARD TREADWELL
Mountain Park



WELDON VAUGHAN
Altus
CLAUDE WALTER
Muenster, Tex.
KAY WARD
Geary
CHARLES WATSON
Eakly



PAT WELLS
Lookeba
PATSY WILHITE
Watonga
LEON WILLIAMS
Weatherford
MARLENE WILLMS
Kingfisher

Coke session in the snack bar
... demonstration by Judy
Laird, extreme left.



WILLIAM WILMETH
Thomas
KENNETH WION
Woodward
JEANENE WITHERSPOON
Carter
RICHARD WOODSON
Altus



GANELLE ZACHARIAS
Hydro
LEON BUSCH
Clinton
ORETA WIDENER ELLIS
Clinton
ALVIN FUNKHOUSER
Hobart

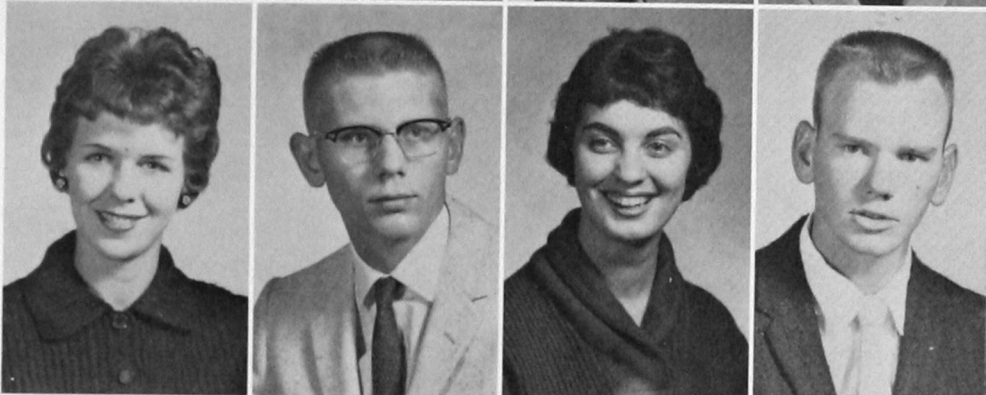

RAY S. GARBER
Burns Flat
EDDIE HANKINS
Seminole
BARBARA KRIGBAUM
Hobart
JOY SCOGGIN
Hobart



WILLIAM HENRY KAPPUS
Calumet
JANE POWELL AUSTIN
Canute
SHARON CASTLE
Granite
ANEDA OLIVE
Mangum



They've just taken a history test.



V. PRES.
C. B. GRAFT



SEC.
GAYLENE NEELEY

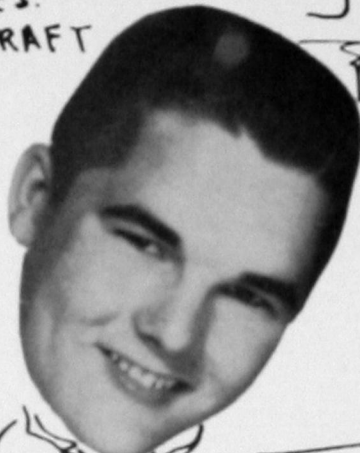

PRES.
ROY PETERS

Freshman Class

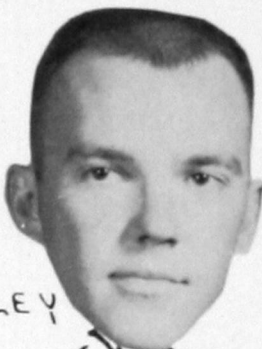

JACK SMALLEY

STUDENT
SENATE
REP.



JUDY
SMART

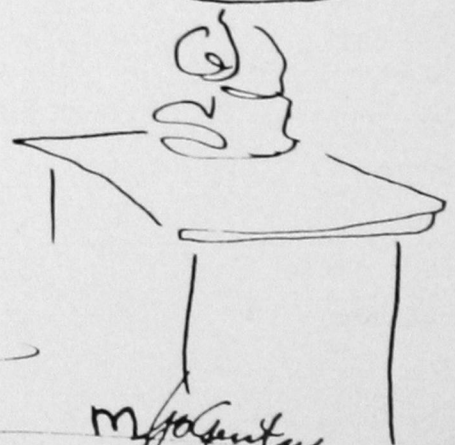
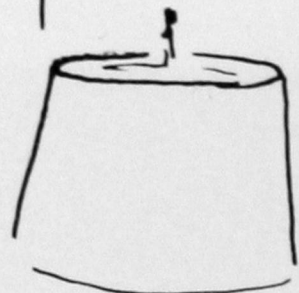

m. J. Gentry

JANE ADAMS
Sharon
GLENN ALEXANDER
Rocky
RUBY AMBURN
Oklahoma City
JACK ARNOLD
Vernon, Tex.



PRISCILLA BARNETT
Weatherford
DELORES BARRON
Port
CAROLYN BATES
Roosevelt
GLENDA BATTS
Canadian, Tex.



JOHN BELLAMY
Nowata
DONNA BENNETT
Portales, N. M.
SANDRA BERGMAN
Weatherford
MARK BERRONG
Weatherford



MIKE BERRIDGE
Roosevelt
VERNA BIRD
Hobart
DONNIE BLACK
Cement
RALPH D. BLAIR
Berlin



BOB BLEDSOE
Tulsa
SHARON BLOODWORTH
Manitou
CARROLL BOLDING
Cordell
DORIS BOURQUIN
Clinton

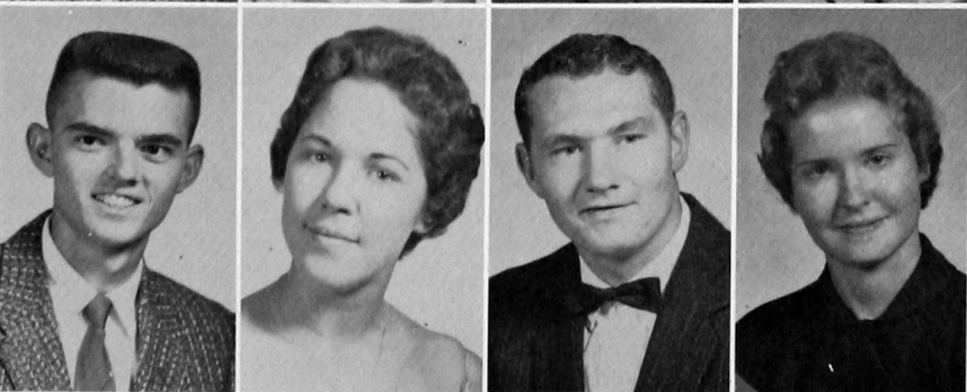

CLARA BOWEN
Elk City
JOHNNIE BRANCH
Hollis
PATSY BRANDON
Tipton
NADINE BREWER
Mangum





PEGGY BROOKS
Mangum
JOHN CARY BROWN
Arnett
CARLA BULLARD
Arnett
MARY JANE BULLARD
Buffalo

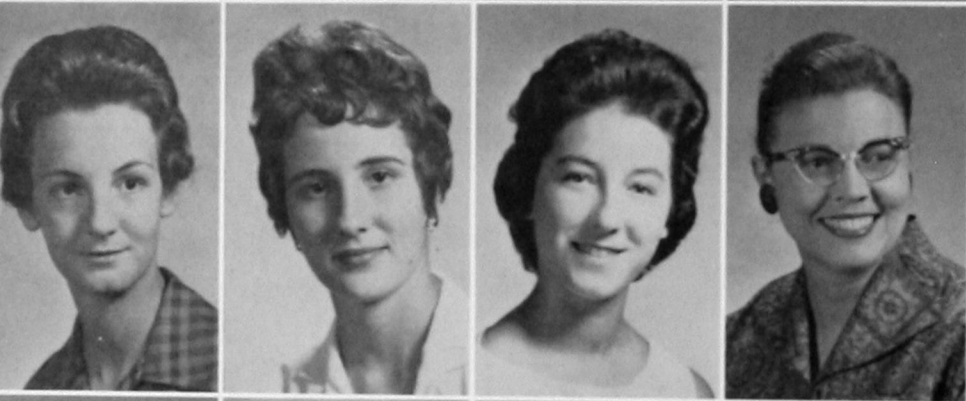

ANNITA BULLOCK
Rocky
CAROLYN BURKE
Hammon
GAY BYRD
Hollis
JOYCE CAMPBELL
Fairview



KAREN CANRIGHT
Jenks
ROMAINE CARMEN
Hydro
JACKIE DON CARTER
Sentinel
TWILLA CHRISTIAN
Watonga



SANDRA CLARK
Sentinel
JANE CLEM
Camargo
JUNE CLEM
Camargo
LANCE CLEMMER
Grandfield



It started out to be a study session in the TV lounge at the center.

BOBBYE CLEMMER
Grandfield
JACKIE CLEWIS
Frederick
RUBY COFFEY
Lake Valley
J. CARL COLEMAN
Dallas, Texas



CAROLYN COMBS
Clinton
KAYE COMER
Thomas
RODDY CONRAD
Davidson
ALLEN COVALT
Woodward



ROBERT CRAIG
Hooker
GENEVIA CRAWFORD
Mangum
LOUISE CREASON
Elk City
KATHRYN CULVER
Olustee



RUSSELL DANIEL
Sweetwater, Tex.
DONALD DARLING
Childress, Tex.
BETTY DEAL
Canute
DWIGHT DEAL
Canute

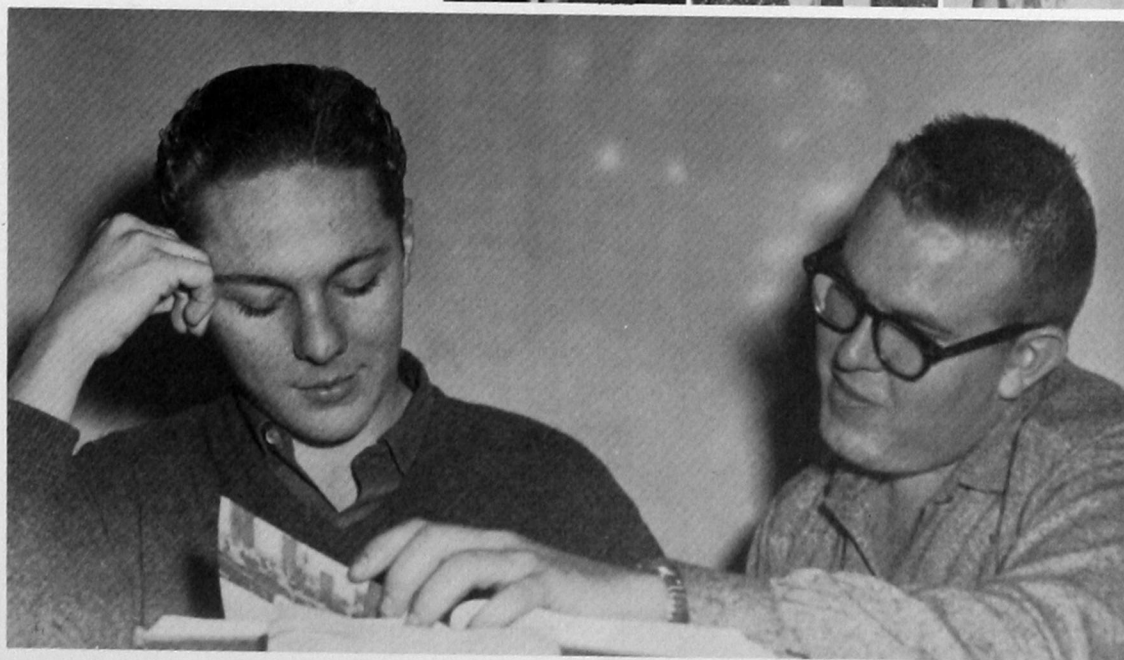

Freshman Dee Hill, left, finds that a senior roommate like Glenn Dennis is convenient during exam periods.

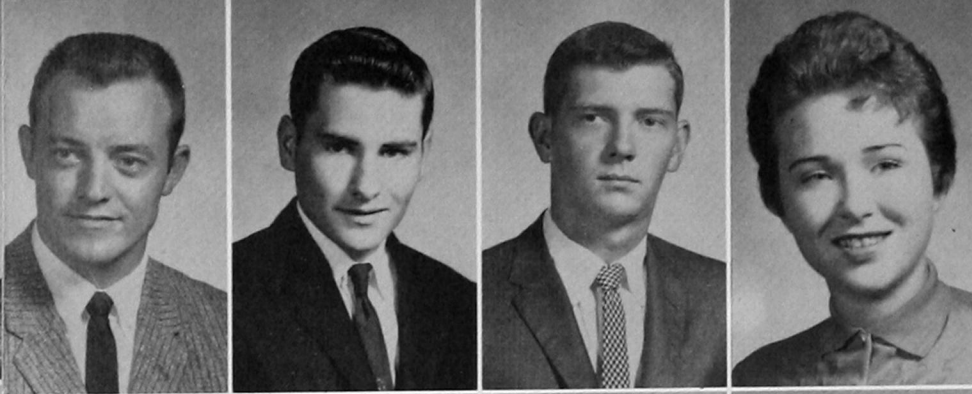

BILL DERBY
Apache
RAY DILLARD
Lamesa, Tex.
BILL DISHMAN
Gainesville, Tex.
PEGGY DISMUKES
Rolls, Tex.

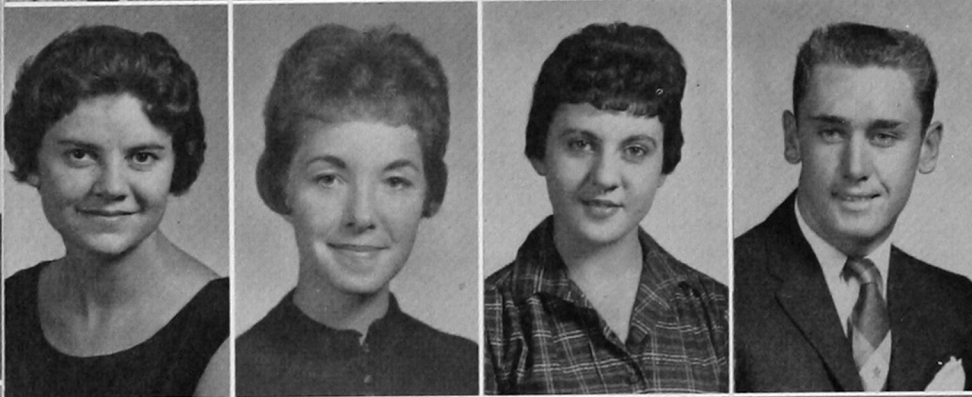

NORELLA DUNN
Rocky
PEGGY DURHAM
Anadarko
FREDA DYER
Carnegie
GLENN EDSSEL
Canton



GENEILE EDWARDS
Hinton
REECE ELLIOT
Moorewood
BETTY ELLIS
Brinkman
NEAL ELSTEN
Nowata

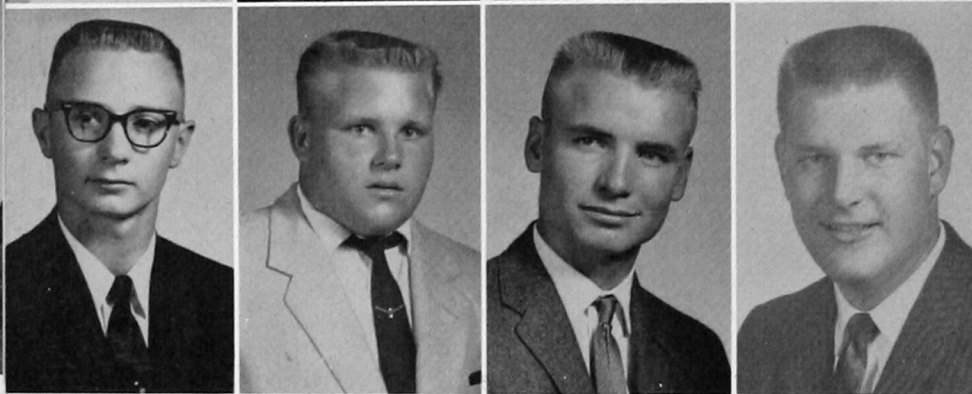

LARRY ENGLAND
Seiling
GERALD ENGEL
Elk City
GALE EVANS
Cloud Chief
DANA EWING
Purcell



Kay Miller and Eddie Haynes . . . friendly competitors in a yearbook contest.

LEWIS FAIR
Matador, Tex.
JACKIE FELTER
Roosevelt
JANE FILBECK
Altus
JOAN FOSTER
Granite



MARY FOX
Gotebo
SHARON FRANZ
Cordell
JACK FRIESEN
Thomas
WALTER FRY
Thomas



WAYNE FULLBRIGHT
Gracemont
MARY L. GIARDINI
Clinton-Sherman AFB
CAROLYN GIBBINS
Elk City
BEVERLY GILLILAND
Crawford



MYRNA GODFREY
Frederick
C. B. Graft
Custer City
RICHARD GREGG
Hydro
JO DEAN GREGORY
Weatherford

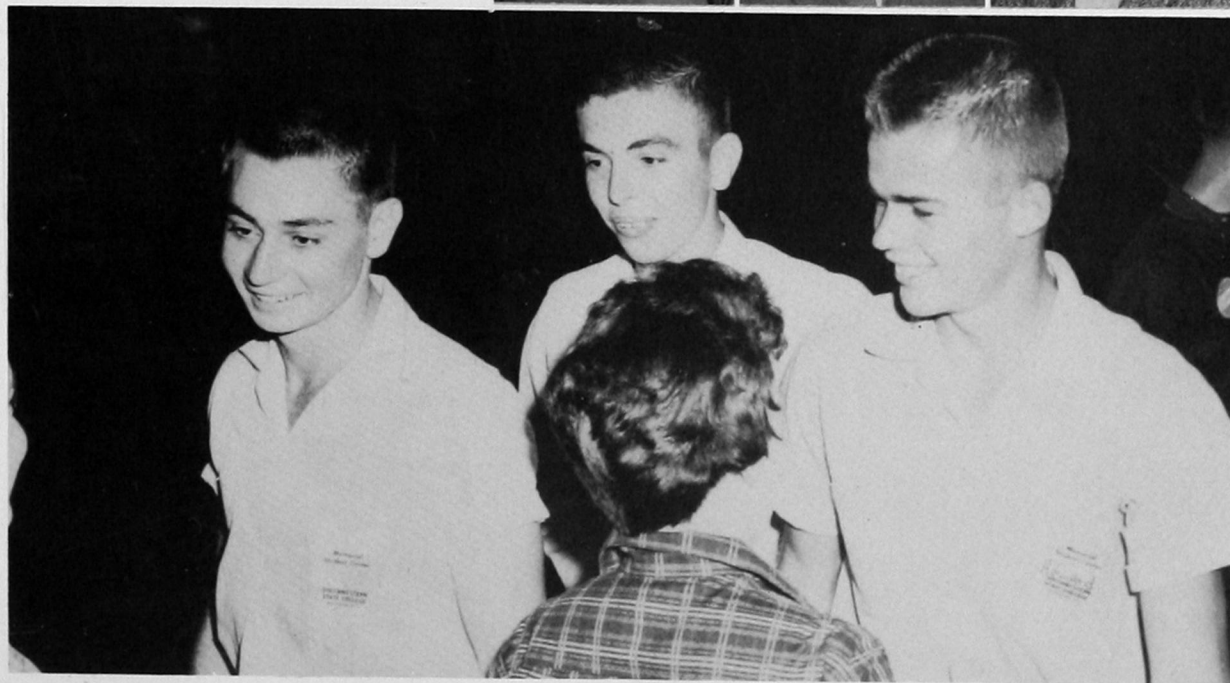
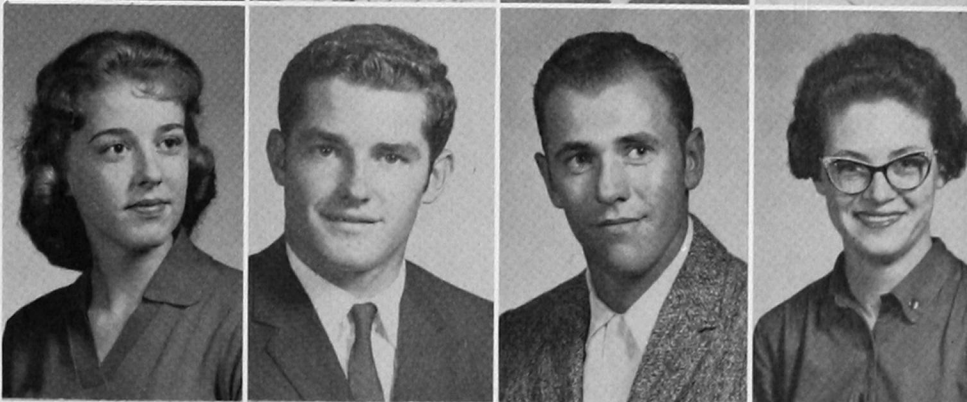

Girls meet boys during freshman week.



MALCOLM GRIFFIN
Weatherford
DON GROVES
Altus
JOY GOVER
Weatherford
BOB HAIGLER
Canton



JACK HAM
Healdton
MERRILL HARGRAVE
Hydro
JUDIE HARPER
Frederick
JERALD HATCHETT
Granite



RICKEY HATLEY
Dallas, Tex.
KATHY HAWKINS
Anadarko
CARRÈNE HAYES
Boley
REBECCA HEFNER
Davidson



LA NELLA HENSLEY
Durham
JIMMIE SUE HEWES
Mt. View
DEE HILL
Hollis
KAY HILL
Clinton

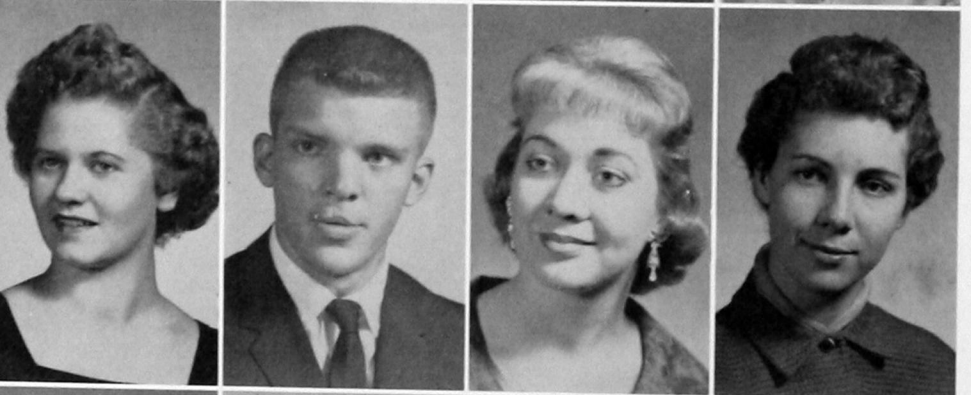

PHYLLIS HILL
Canute
JOHN HINES
Clinton
CLARA HISER
Binger
BARBARA HOLLANDSWORTH
Rocky



RUTH HOLLOMAN
Gould
NANCY HOLSTEAD
Mt. View
ELIZABETH HOUSE
Weatherford
LYNDON HUDSON
Geary

OPAL HUDSON
Frederick
MARVIN HUFF
Tipton
LINDA IGO
Lake Valley
WAYNE JACKSON
Bard, New Mex.



JAMES RAY JAY
Elk City
JOE BENTON JAY
Hobart
DALE JENCKS
Cheyenne
KAREN JOHNSON
Carnegie



DEWEY JOHNSTON
Kaw City
JEANNA JOHNSTON
Elk City
JAMES JOLIFF
Wichita Falls, Tex.
DONA JONES
Elk City

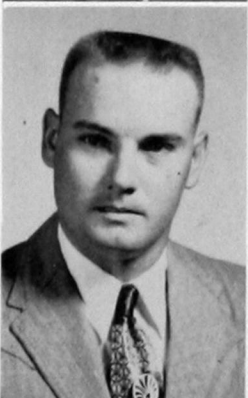

PAUL JOYCE
Canute
ARCHIE KAPPUS
Calumet
BILL KARLIN
Hydro
BARTON KELLY
Gotebo

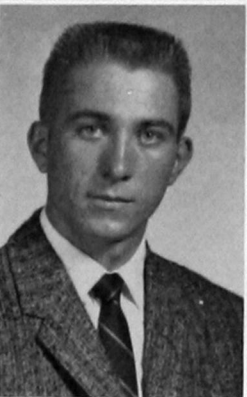

Barbara Green and Deanne Cook Mitchell check an important date.



GARY NEIL KENT
Clinton
JERRY KERBO
Mangum
KAREN KING
Carnegie
PEGGY KIRBY
Sentinel



JERRY KNOX
Altus
TONY LANDERS
Phillips, Tex.
MARY SUE LANGFORD
Weatherford
WAYNE LANIER
Sickles

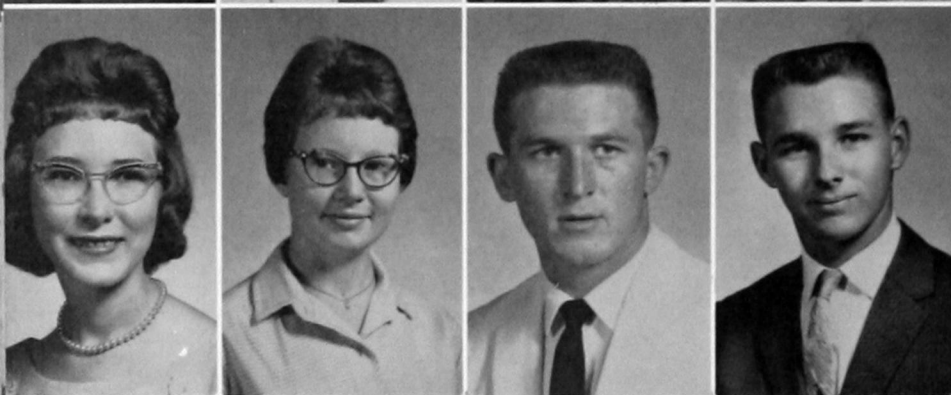

LA WANDA LANTHRUM
Clinton
JANET LAUFER
Gotebo
RONNY LEACH
Childress, Tex.
NEIL LEATHERWOOD
Lamesa, Tex.



PAULA LEVERETT
Altus
JIM LINDSEY
Tipton
ELAINE LOBAUGH
Hollis
GORDON LUND
Lisbon, Maine

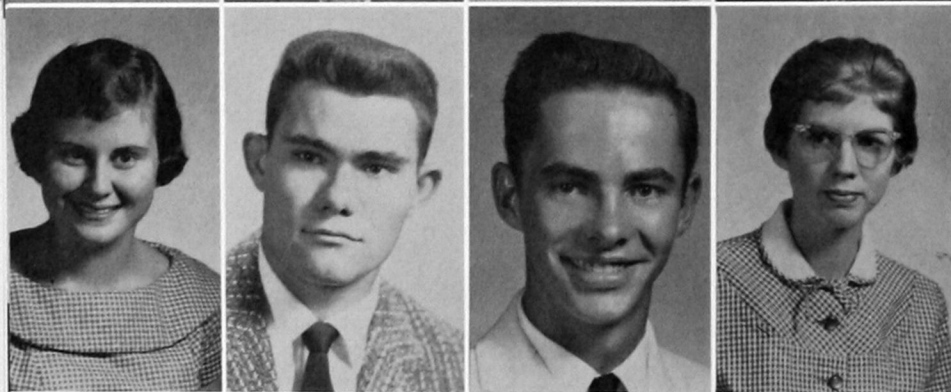

ANN MACKEY
Camargo
JACK MARTIN
Davidson
RODNEY MARTIN
Fort Cobb
MARTHA NELL MASENGALE
Dustin



DARLENE MASON
Hinton
PATSY MASON
Weleetka
JEAN MASSEY
Calumet
JUDY McGEE
Hollis

TERRY McGREEVY
Canton
JACK McKEAIGG
Clinton
LAVANNA McKINNEY
Weatherford
HOWARD McKENZIE
Fort Cobb



KAREN McMAHAN
Gotebo
LARRY McNUTT
Hobart
CECILLA MEASON
Mangum
MYRNA MEFFORD
Eldorado



MAX MEGLI
Cloud Chief
KAY MILLER
Weatherford
LARRY MIRACLE
Grandfield
BETTY MITCHELL
Frederick

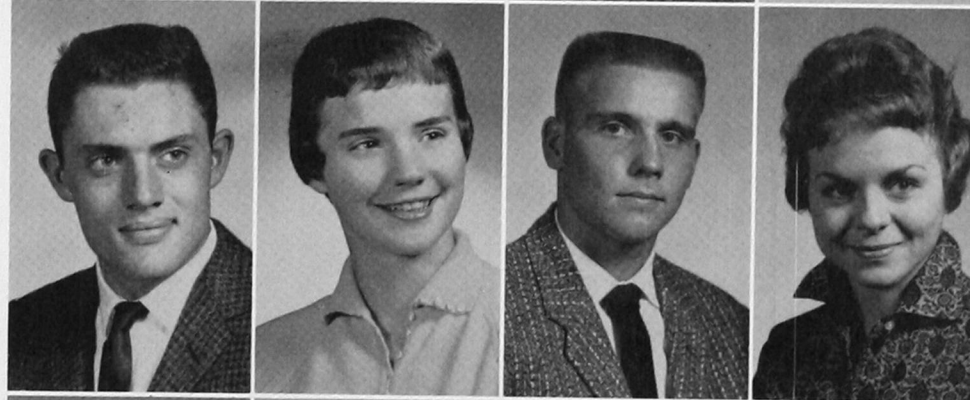

CAROLYN MITCHELL
Hinton
DEANNE COOK MITCHELL
Mt. View
PARVIZ MONASEBIAN
Teheran, Iran
DICK MORRIS
Weatherford



Freshmen Sue Hewes and Elaine Hatcher . . . proud of their first college grades.



JOYCE MOYER
Duncan
JOYCE MUCKER
Clinton
JANICE MULLENIX
Carter
MARY SUEE NAIL
Calumet



GAYLENE NEELEY
Edmond
BILL NELSON
Anadarko
CAROLYN NETHERTON
Altus
EDDIE NORTON
Mangum



VERNA NOWKA
Hydro
PAUL NUZUM
Geary
SUE ORMAND
Sentinel
JAY LYNN ORR
Roosevelt



JACQUETTA PARKER
Indiahoma
ROCHELLE PATRICK
Gould
ELVA PERRY
Weatherford
PHYLLIS PIERCE
Reydon

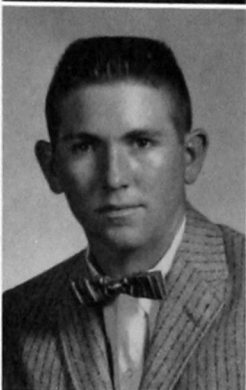
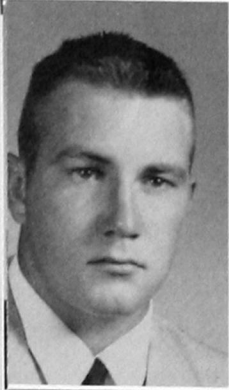

WAYNE PIGG
Erick
WALTER POLLACK
Canton
WAYNE PRENTICE
Greenfield
CAROL PRICE
Lookeba



PAULINE PRICE
Cloud Chief
KAY PRICKETT
Hinton
MANUEL RAMOS
Wichita Falls, Tex.
LINDA REIMER
Grimes

LYNN DALE REYNOLDS
Broken Arrow
NORMA REYNOLDS
Hinton
DORIS RHODES
Cloud Chief
LARRY ROACH
Nowata



CHARLES ROBERTS
Frederick
EDWARD ROBINSON
Canton
SUE ROMANS
Canute
LAVERNE SCHMITZ
Custer City



ETH-EL SCHNEIDER
Custer City
DON SCHNELL
Watonga
DONNA SCHREINER
Frederick
JERRY SENSINTAFFER
Weatherford



BONNIE SENTER
Hobart
LYNDA SETTLE
Frederick
JAMES SHAFER
Gage
BOB SHAW
Frederick



Christmas tree goes modern in the college art department.



GALEN SHEPHERD
Custer City
MELBA SHERWOOD
Carnegie
DONNA SHIELDS
Sentinel
LINDA SHORT
Weatherford



STEVE SHORT
Weatherford
CAROLYN SIGHTS
Clinton
DUANE SIMPSON
Cordell
JACK SMALLEY
Clinton



JUDY SMART
Norman
JAMES SMITH
Carney
JEAN SMITH
Frederick
LARRY SMITH
Amorita

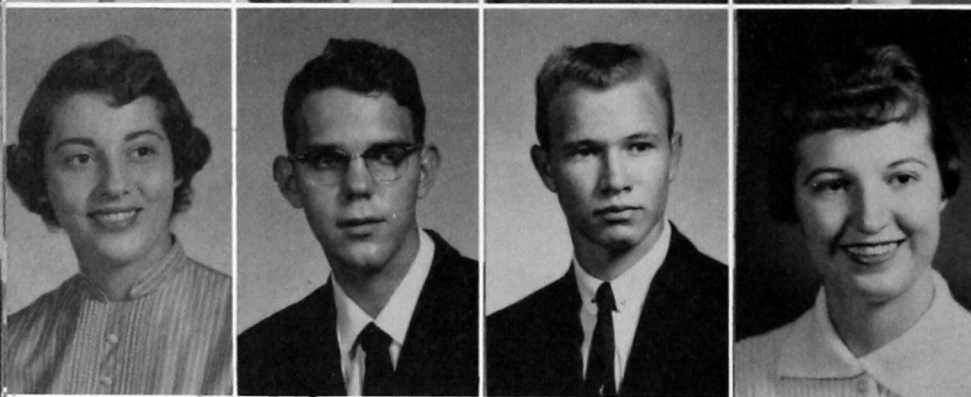

SANDRA SPARKMAN
Elk City
JAMES STANLEY
Matador, Tex.
EDDIE STALCUP
Hammon
BELLE STEPHENS
Clovis, N. M.

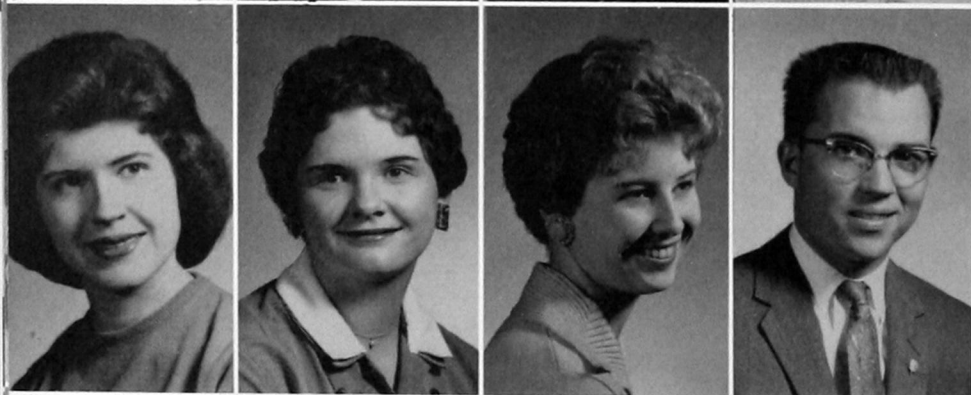

LINDA FROST STEWART
Weatherford
VALERIA STONE
Claremore
BRENDA STOVER
Geary
COY SULLIVAN
Weatherford



JOY SULLIVAN
Weatherford
MARY SUTTERFIELD
Sentinel
VIRGIL TACKETT
Anadarko
GLEN TAYLOR
Reydon

ROBERT TAYLOR
Hinton
TERRY TAYLOR
Carnegie
PHYLLIS THARP
Custer City
BOB THIESSEN
Hydro



JOAN THOMAS
Weatherford
KAY THOMAS
Altus
BETTY TIDBALL
Canton
CHARLES TUCKER
Byron



JANELLE TUCKER
Hydro
CHARLES UHLES
Altus
STELLA VANDEVENTER
Granite
EDWIN VOGT
Cloud Chief



JOYCE VOGT
Cloud Chief
THEDA WAITS
Duncan
ARTILENA WALKER
Carter
LEE ROY WALKER
Oakwood



"And how do you pronounce
that word, Peggy?"

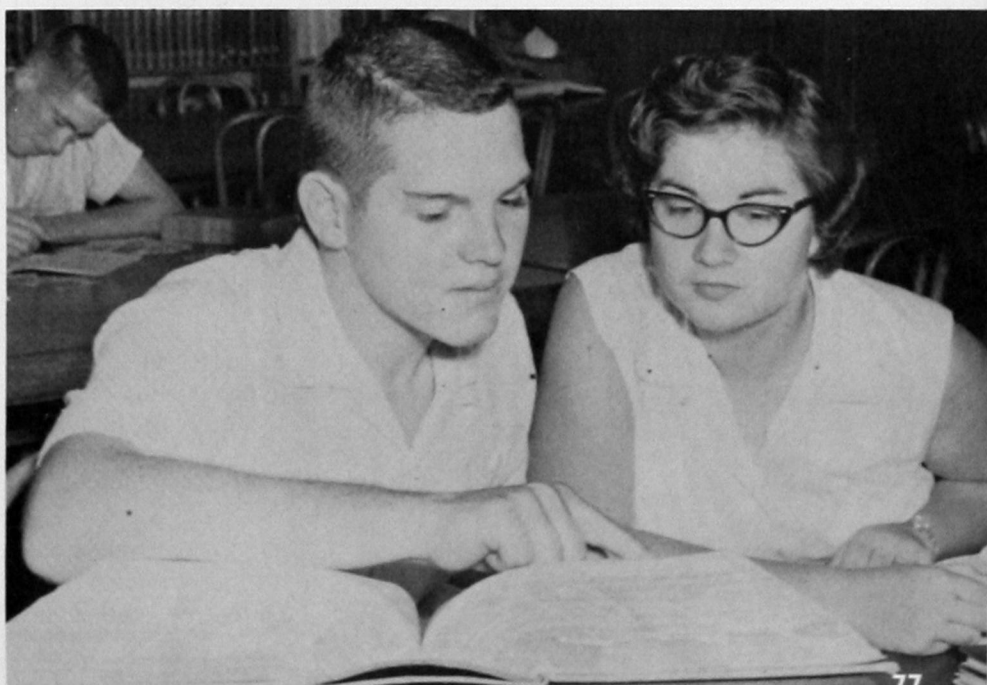



ZEARL WALKER
Butler
JEANETTE WALTON
Clinton
LYLE WALTON
Kingfisher
JOYCE WARD
Colony

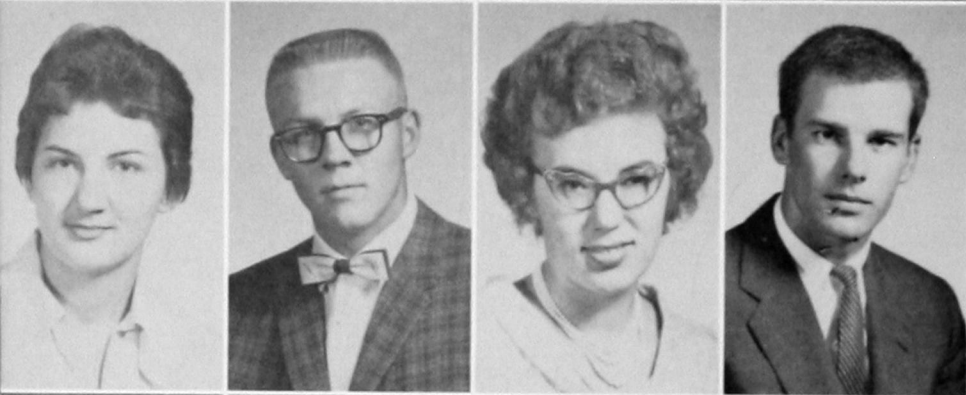

SUE WARD
Geary
TIM WARKENTIN
Corn
ILA MAY WATSON
Fay
JAMES WATSON
Bessie



JOANN WHARTON
Geary
KARENBETH WHITE
Sayre
WARREN WHITTINGTON
Elk City
EDNA MAE WILLIS
Cordell



WILFORD WISEL
Custer City
MARIAN WISEMAN
Englewood, Kan.
LINDA WOMACK
Rocky
JANET WOODS
Frederick



"Did you hear the one about . . .?"

JUDY WOODS
Fargo
MARILYN WOOLLY
Altus
L. B. WYLY
Woodson, Tex.
BETTY HURT
Fairview

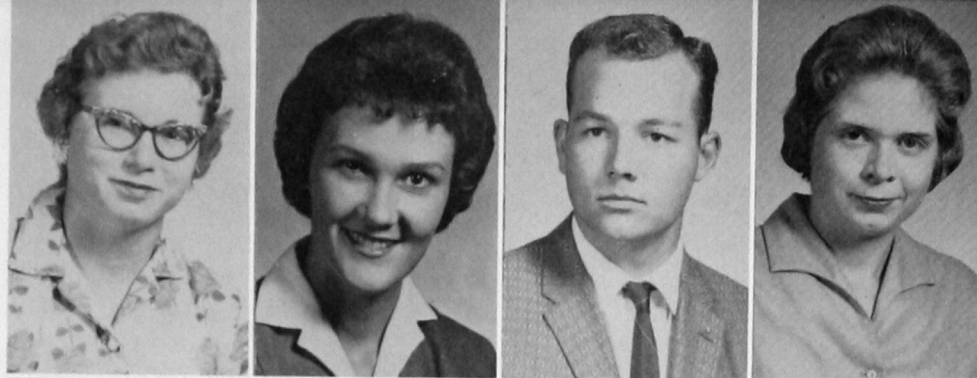

EDDIE HANKINS
Seminole
SUE HAMILTON
Elk City
KATHY HAWKINS
Anadarko
JANICE MARTIN
Mangum



Carol Price and her "Crepe Paper Blues" after building a Homecoming float are amusing to Dan George.

OKLAHOMA GENERAL HOSPITAL

SCHOOL OF NURSING

CLINTON

The student nurse enrolls at Southwestern State College and at Oklahoma General Hospital School of Nursing. She takes her basic science courses at the college and completes 23 credit hours. She lives in the nurses residence in Clinton during this time and commutes to Weatherford. At the same time, she takes nursing subjects and receives clinical experience at the Oklahoma General Hospital School of Nursing.

After finishing the three-year course, she is eligible to take State Board Examination and become a registered nurse.



Nurses Residence



Students enrolled at Southwestern State College:

TOP ROW, left to right: Phyllis Lawson, Albert; Patricia Sue Miller, Clinton; Virginia King, Clinton; Carol Alvis Weatherford; Emma Lou Flescher, Chickasha; Janie Beck, Ryan; Janice Coffman, Enid; Ileta Kay Clark, Putnam; Dolores Schmidt, Weatherford; Judith Alexander, Colorado Springs, Colo. MIDDLE ROW: Gayle Kelley, Carnegie; Patricia Davis, Butler; Lewis Helfenbein, Clinton; Julia Johnson, Ardmore; Gloria Jean Koehn, Verden. BOTTOM ROW: Peggy Shumate, Colorado Springs, Colo.; Martha Hubbard, Ponca City; Charlotte Nicewarner, Weatherford; Dixie Moser, Headrick; Willola Jane Hardin, Clinton.



Capping



Testing



Halloween



Summertime



Beauties



State Convention

O
G
H

M
E
M
O
R
I
E
S

SOUTHWESTERN SCHOOL OF WATCHMAKING

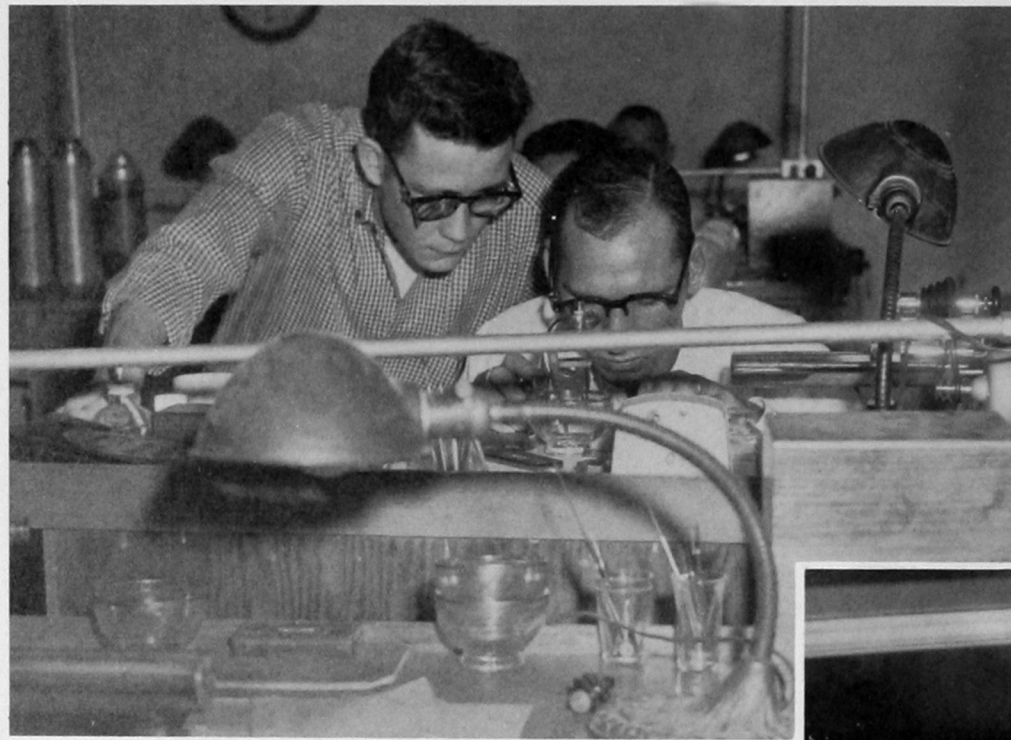

Jerry Wayman and C. H. Gibbons are mastering the mysteries of "time."

Established at Southwestern State College in 1940, the Southwestern School of Watchmaking is accredited by the United Horological Association of America. The school is nationally recognized as an outstanding institution of its kind. L. M. Lewis, Dean, and Max Lee, Director of Personnel, are co-authors of a textbook used by many of the leading watch-making schools in the nation.

The school trains watch repairmen, jewelers and instrument technicians, hundreds of its graduates now operating jewelry stores and working as specialists in highly technical jobs for such military and federal bases as Tinker Field in Oklahoma City.

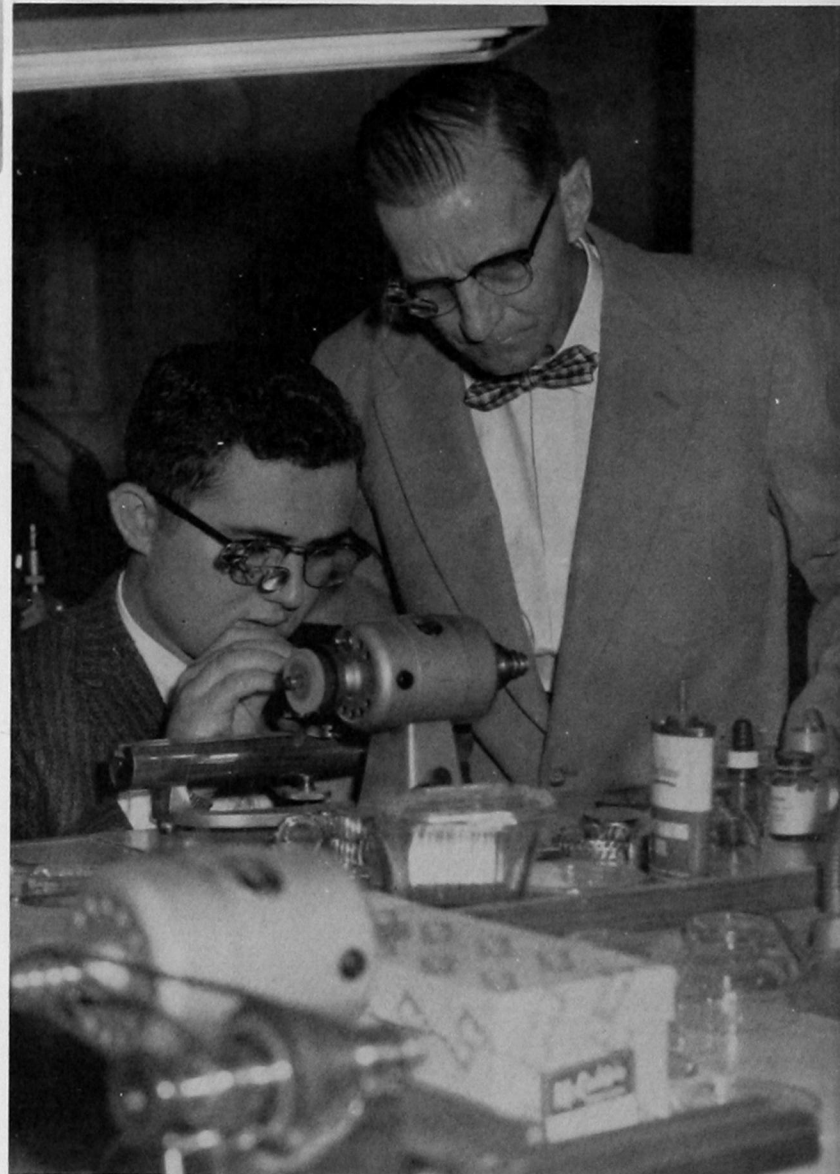

These future jewelers dressed for "professional days" are Jim Tanner and J. E. Norwood.



Cecil Arrington



Duane Bennett



Joe Cole



Joe Cordray

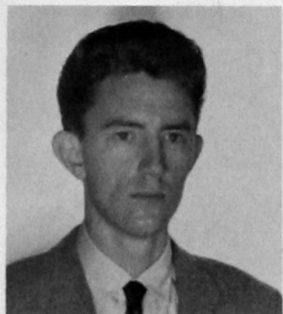

Clinton Eubanks



Herbert Evans



Cleveland Gibbins



Bob Glover

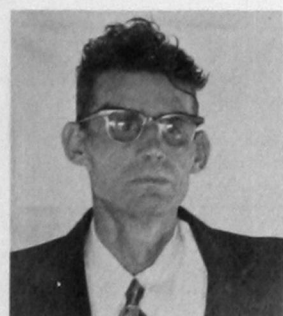

James Harper

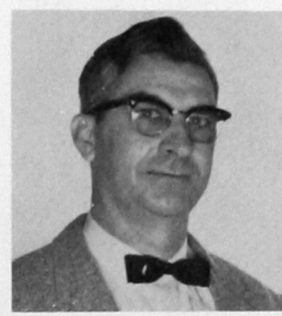

Orval Mackey

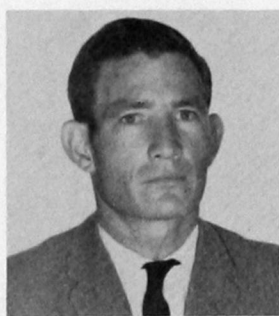

Marvin Rice

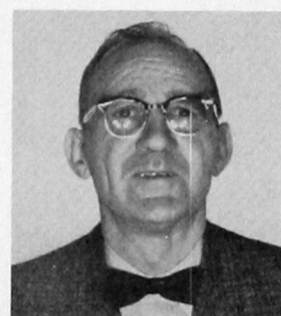

O. D. McManus



Jimmy Morton



Gerald Nippert



Warren Seth



Clarence Shonts



Richard Sidders

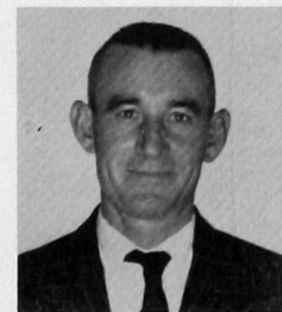

Merl Sims



Jim Tanner



Jerry Wayman

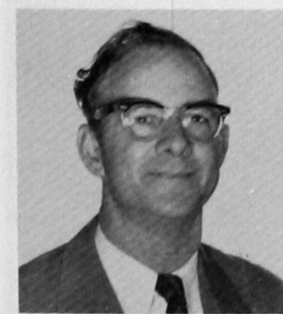

Loyd Wheeler

AUTOMOTIVE MECHANICS



Gene Hays
Department Head



Marion Waldrop
Instructor



LeRoy Ball



Tommy Carter



Paul Duggan

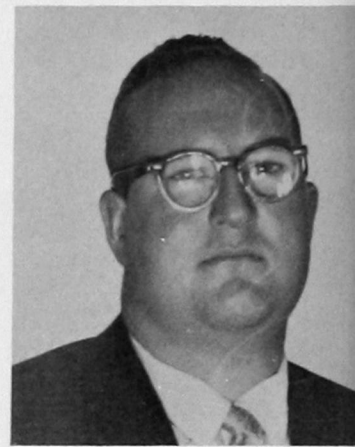

Carl Dike



Ronnie Glidewell



Ted Graves



John McPhearson

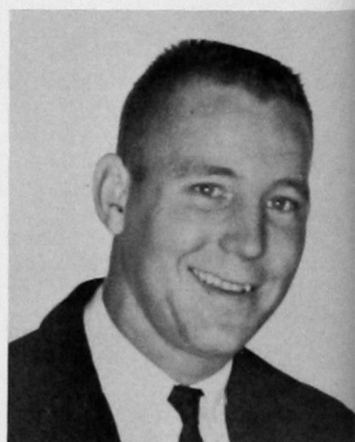

Tommy Morris



James Rockhold



Ronald Smith



Joe Thompson

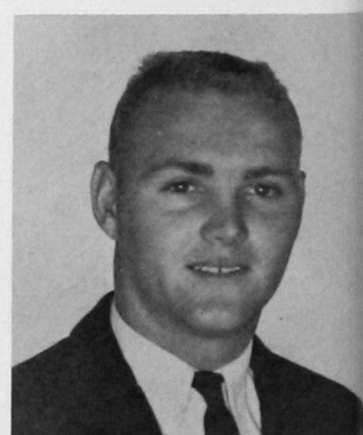

Archie Wheeler

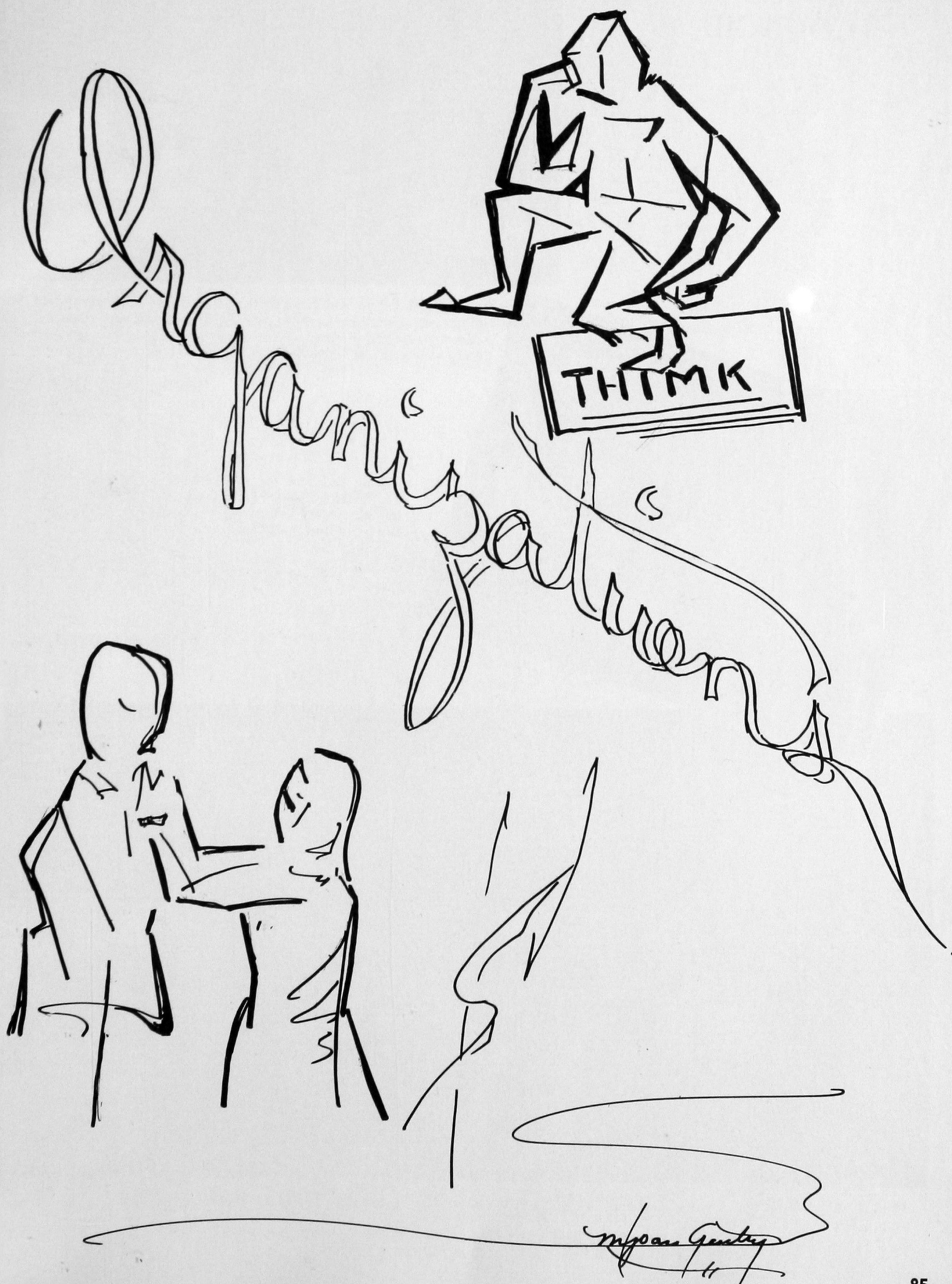

ACTIVITIES COUNCIL



Planning for future student activities of the year at Southwestern State College are Activities Council officers: Everett Stewart, treasurer; Bill Adams, president; Richard Taflinger and Louis Folks, sponsors; Kay Litsch, secretary; and Peggy Durham, reporter.



Taking time out for a coke break to plan for the Region IX Student Center Conference at TCU are members of the Activities Council: Joe Humphries, Jana Lou Scott, Bill Hart, and Janis Gard.



Activities Council members: FIRST ROW: Bill Hart, LaMarylis Kindblade, Myrna Hall, Sue Duvall, John Sears, Jana Lou Scott. SECOND ROW: Kay Litsch, Janis Gard, Paul Massad, Joan Gentry, Bill Stitt, Peggy Durham, Sandra Buchanan, Everett Stewart. THIRD ROW: Joe Humphries, Ron Knaus, Bill Adams, Joe Battles, Louis Folks, sponsor.

ALPHA PHI SIGMA



Alpha Phi Sigma is a national honorary scholastic fraternity, membership in which requires a 3.25 grade point average for 60 consecutive hours on Southwestern's campus. Iota chapter was installed here in 1934.



Miss Fern Lowman
Sponsor

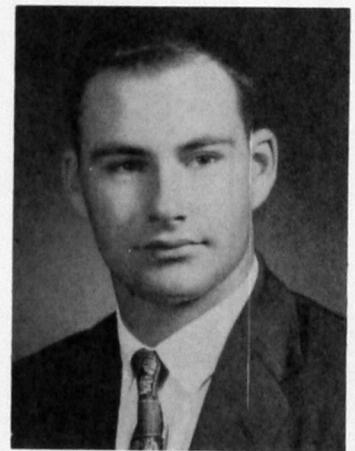

Harry Nowka
President

Sheila Mouse

Bill Adams

Gaylene Mitchell



Jim Edwards

Annilee Hughes

Bill Hubbard

Sherilyn Meece

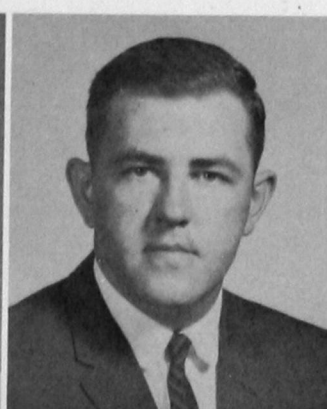



Ann Collins
President



Reba Hicks
Vice-President

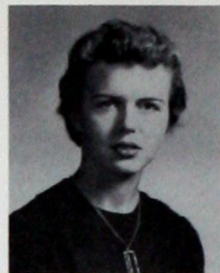

Linda Graybill
Reporter



Sue Lewis
Historian

FORENSIA

To offer literary work and debate to the girls of Southwestern, the Gamma Delta Kappa was organized on October 13, 1910, but in 1912 the society was reorganized as Forensia. The club now specializes in welfare work.



Jeanene
Witherspoon



Zelma
Young



Linda
Adams



Patricia
Adams



Caroline
Ashcraft



Leah
Broadbent



Sandra
Buchanan



Sharon
Castle



Mary
Cole



Mary L.
Craig



Meredith
Cunningham



Ruth Ann
Dishman



Ann
Downen



Joan
Graft



Billye
Gray



Deana
Graybill



Charlotte
Green



Glennis
Green



Manon
Hacker



Mary
Hosey



Joe Anna
Hibler



Lee
Holliday



Dorothy
Hook



Annilee
Hughes



Mary
Jones

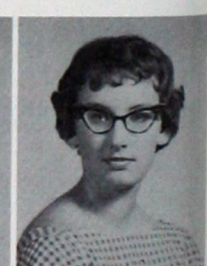

Gwen
Kelley



Jean
Laird



Kay
Litsch



Mary Ann
Litsch



Kay
Merchant



Pat
Muse



Joann
Nitzel



Jana Lou
Scott



Marlene
Willms

INTER-CHURCH COUNCIL



David Heathcoat
President



Monon Hacker
Vice-President



Sharon Hooper
Student Senate Rep.



Dorothy Hook
Secretary and Treasurer

This council was organized to supervise the activities of the group of students attending Vespers, the evening worship services held at 6:00 each evening in the Y-Chapel. This year as always the council led in the planning of Religious Emphasis Week.



Joan Graft
Methodist



Annilee Hughes
Federated

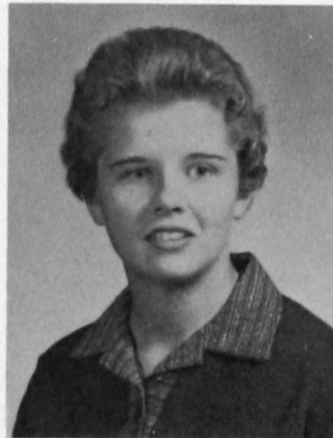

Gaylene Mitchell
Baptist

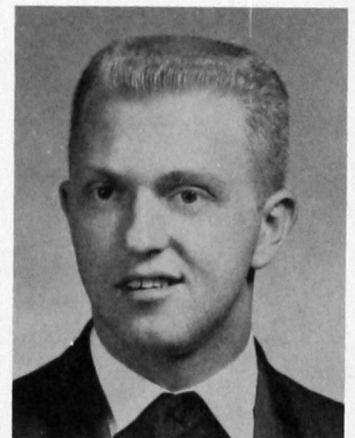

Charles Mohr
Federated



Kenneth Kerr
Baptist



Jeanene Witherspoon
Vespers Representative



Tess Witt
Vespers Representative



Sherilyn Meece
Vespers Representative

BAPTIST STUDENT UNION

The Baptist Student Union is the link between the college and the church. Its purpose is to enrich the spiritual development of the college student away from home.



FIRST ROW, left to right: Harold Hughes Hendricks, Manon S. Hacker, Leroy Thomas, Louise Rainbolt, Bill Sappington. SECOND ROW: Donna Jean Lewis, Wynona Alexander, Kim Harlan, Linda Graybill, Wilma Newman, Jeanene Witherspoon, Ruby Jane Amburn, Val Garrison, LaNella Hensley, Phyllis Christine Pierce. THIRD ROW: Sue Lewis, Glenna Alexander, Barbara Hollandsworth, Dolores Gay Byrd, Karen Kay King, Patricia Kay Seba, Wilma Jeanne Kitchens, Gaylene Mitchell, Beverly Darlene Gilliland, Genevia Crawford, Eva Faye Perry. FOURTH ROW: Oren Dale Jencks, Patricia Muse, Glen Green, Julia Ann Pope, Clara Hiser, Bobby W. Brown, Tany Brown, Janice Y. Byers, Mary Sutterfield, John G. Thomas. FIFTH ROW: Winfred A. Shook, Linda F. Shook, Curtis L. Coffey, Don M. Roberts, Carl Bruce Jones, Mary Owen Jones, Bob Metcalf, Robyn Metcalf, Elizabeth Metcalf, Betty Gae Sappington. SIXTH ROW: Alvin Ross Funkhouser, Tommy Ford, Kenneth Prescott, Carrol Bolding, Joe L. Cole, Bonnie Marie Senter, Ruby Louise Coffey, Lavanna McKinney. SEVENTH ROW: Charles R. Trask, Leonard Reece Elliott, Johnny M. Murdock, Claude L. Long, Lawrence Davis.

OPTIMIST CLUB

Lynn Leverett
Vice-President

Sarah Levescy
Secretary

Jim Woolly



Von McDaniel
President

The Optimist Club has as its purpose the promotion of fellowship and recreational activities that are in keeping with acceptable Christian conduct.

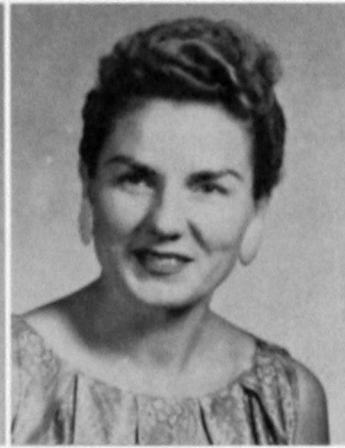

Floyce Pierce
Elaine Lobaugh
Billie Gray

Kathrine Culver
Winna House
Linda Womack

Karenbeth White
Randal Clark
Paula Leverett

Jeanne Darnell
Carol Price
Gloria Smalley

Betty Ellis
Marilyn Woolly
Chester Ward

WESLEY



Jim McGreevy
Vice-President



David Heathcoat
Treasurer



Karen Kimball
President

FOUNDATION



Lois Likes
Sponsor



Sherilyn Meece
Secretary

Wesley Foundation is the name given to branches of the Methodist Student Movements in state universities and colleges. Every Methodist preference student is a member. Its purpose is to lead students and faculty to a deeper understanding.



Linda Adams



Priscilla Barnett



Annita Bullock



Karen Canright



Romaine Carman



Carol Cates



Twilla Christian



Roddy Conrad



Betty Cox



Betty Deal

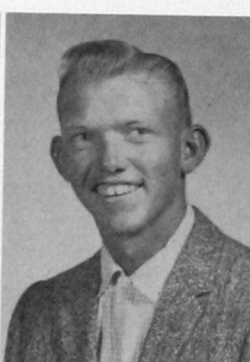

Dwight Deal



Dub Denny



Sue Duvall



Lewis Fair



Edna Faye Fowler

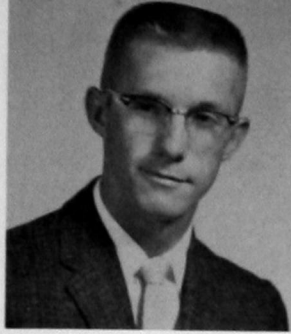

Jerry Garrett



Joan Graft



Charlotte Green



Dale Hamburger

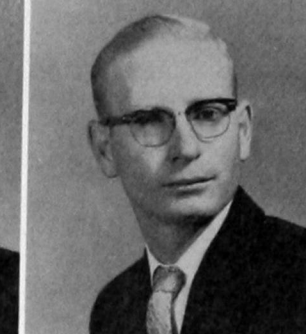

Herbert Hamburger



Carrene Hayes



Joe Anna Hibler



Dee Hill

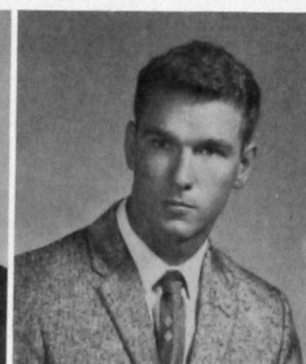

Phil Hoey



Lee Holliday



Dorothy Hook



Jeanna Johnston



Peggy Jones



Dona Mathews



Jack McKeaigg



Dwight Meeks



Kay Merchant



Gaylene Neeley



Rochelle Patrick



Virgil Tackett



Phyllis Tharp



Kay Ward



Sue Ward



Bill Wilmeth



Talbert Brown

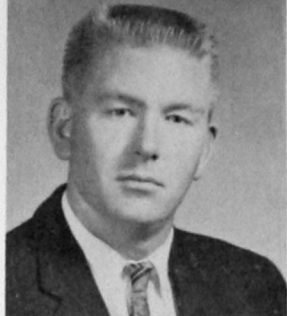

Fred Norton



Doris Celerin



Rollin Reimer



Arnold Boyd



Glen Dennis

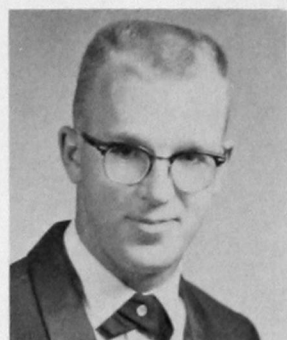

Jim Males



Carl Robertson

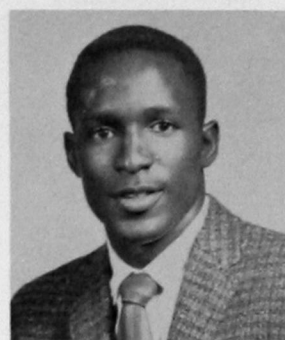

John Gamble



Stuart Burchett

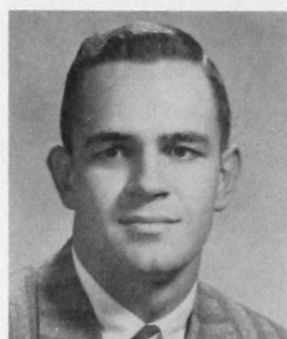

John Sears



Janis Gard



Don Brown

BETA BETA BETA

Beta Beta Beta honorary biological fraternity was established on the Southwestern State College campus in 1952 with forty-two members.

The purpose of Beta Beta Beta is to stimulate interest and promote scholarship in the biology field. Membership is limited to students whose field of study is in biological sciences.

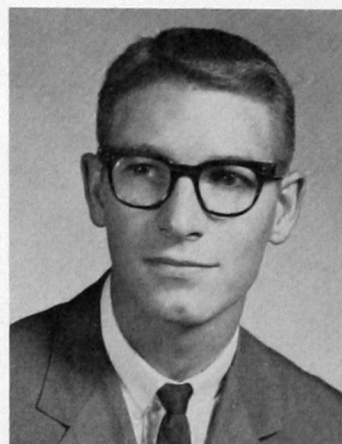

Rooky Williams
President

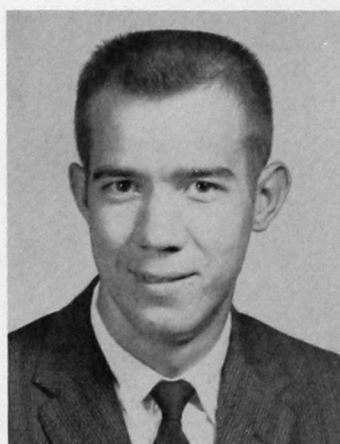

Darwin Cole
Vice-President



Joe Humphries
Secretary and Treasurer

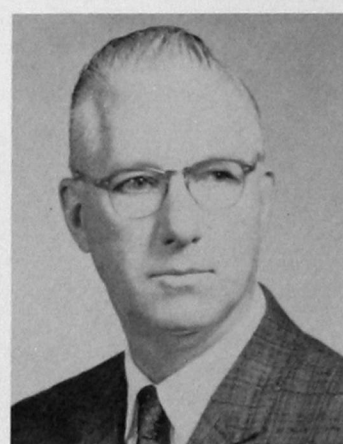

Dr. Fred Allen
Sponsor



Dr. Earl A. Reynolds
Sponsor



Darrell Orrell
President



Margaret Douglas
Secretary

CHEMISTRY CLUB

The purpose of this chapter shall be to afford an opportunity for the students of chemistry to become better acquainted, to secure the intellectual stimulation that arises from professional association, to foster a professional spirit among the members, and to instill a professional pride in chemistry. This chapter is affiliated with the American Chemical Society.

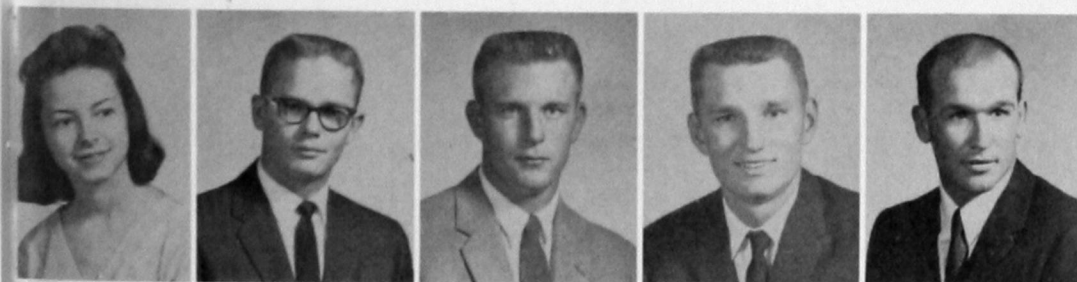

Paula Alexander
Stuart Burchett
Sidney Craig
Freddie Gordon
Dean Honsinger

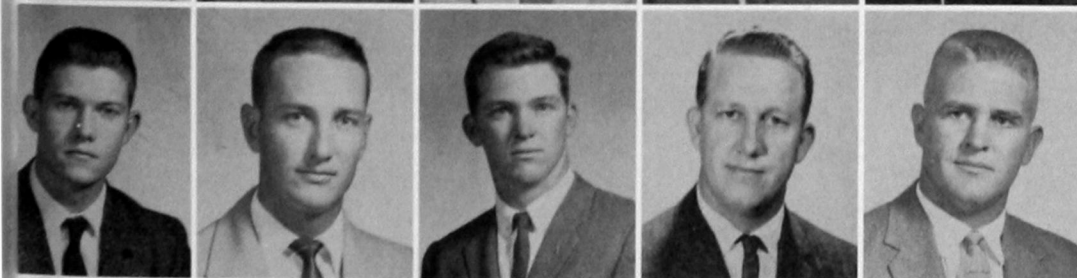

James Jay
Frank Kiener
Lynn LaFon
Daniel Matthews
Bob Meyer

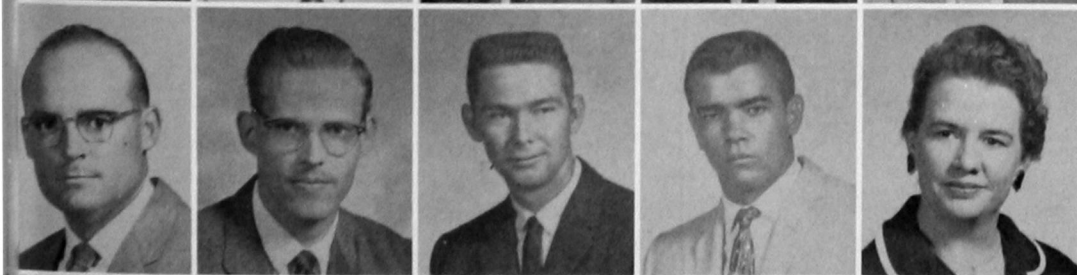

Fred Norton
Elmer Ogle
Calvin Pilkington
Lynn Reynolds
Patricia Sandlin

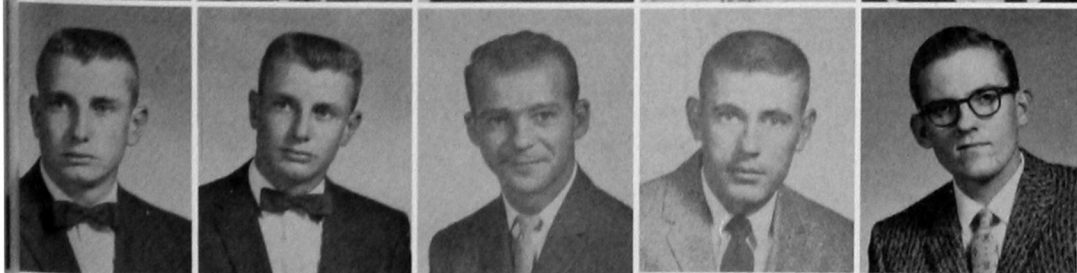

Richard Siemens
Roger Siemens
Gailon Stewart
Donald G. Taylor
Millard Thorp



Claude Walters
Dean Wheeler
Rooky Williams

STANDING, left to right: Bill Adams, President; Roy Peters, National President; Geary Curtis, Vice-President. SEATED, left to right: Karen Canright, Treasurer; Faye Fowler, Reporter; Karen Godwin, Secretary.



F.B.L.A. was founded during the spring semester of the school year 1953-54. The purpose of F.B.L.A. is two-fold: to give business students at Southwestern experience in dealing with local, state, and national problems and to learn the way of operating an organization, the ways of preventing minority controls, the ways of bringing about desirable social, political and economic changes through organizations, and to develop leadership.

FUTURE BUSINESS LEADERS OF AMERICA

Bill Adams
Carroll Alexander
Glenna Alexander
Sharon Bloodworth
Clara Bowen
Jerry Brown
Nancy Brown
Sandra Buchanan
Carolyn Burke
Clint Cain
Joyce Campbell
Karen Canright
Horace Caviness
N. A. Chandler
Twilla Christian
Randal Clark
Louise Creason
Kathryn Culver
Geary Curtis
Betty Deal
Marilyn Woolly

Lloyd Dinse
Ronnie Dreith
Ann Downen
David Drinkwater
Norella Dunn
Faye Fowler
Sharon Franz
Jerry Garrett
Carolyn Gibbons
Jerry Gilbert
Karen Godwin
Paul Grose
Bob Groves
Don Hall
Larry Haigler
Betty Lou Helm
Bill Hamilton
Sue Hamilton
Larry Hargett
Clinton Hart

Phyllis Hill
John Hines
Ann Hoover
Jerry Howell
Keith Hurst
Dona Jones
Jerry Jones
Victor Joyce
LaWanda Lathrum
Larry Lehman
Lynn Leverett
Paula Leverett
Darlene Mason
Jean Massey
Gaylene Neely
Bill Nelson
Harry Nowka
Charles O'Rear
Glen Pack
Albert Perkins

Roy Peters
Glenn Randolph
Mike Riley
Linda Romans
Robin Ross
Teri Ross
Donna Schreiner
Roger Schultz
Paul Senkoff
Donald Shaffer
Corina Shipley
Merle Short
Jean Smith
Sondra Smith
Sandra Sparkman
Harold Spears
Betty Tidball
Warren Whittington
Teddy Wilhite
Jimmy Woolly

HOME ECONOMICS CLUB

An organization of home economics students designed to promote better understanding of the values of home economics; affiliated with state and national associations.



Bonnie Droke
Reporter



Linda Jones
Secretary



Linda Adams
President



Gloria Boston
Treasurer



Meredith Cunningham

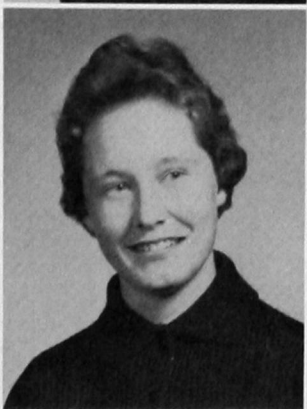

Kay Merchant
JoAnna Hibler
Faye Prough

Valeta Lee
Sondra Tune
Sue Erman

Barbara Cody
Carlyon Toles
Pat Deever

Inez Javorsky
Wanda Brewer
Greta Greb

Pat Wells
Myrna Mefford
Sharon Hooper

KITAWASA

Kitawasa was organized in 1931 as "Swastika" as an organization for women interested in parliamentary procedure and debate. In 1943 the "good luck" emblem of the swastika, because of the war with Germany, was changed to the thunderbird and the name of the club to Kitawasa. At the present time, both men and women are members and the club is a social and service organization seeking to further culture and good will on the campus.



Millie Thomas
Sponsor

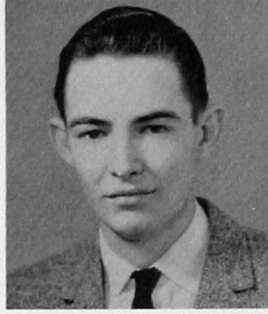

Larry McNutt
Vice-President

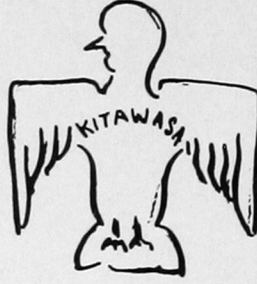

Pat Hunter
Secretary-Treasurer



Melba Sherwood
Reporter

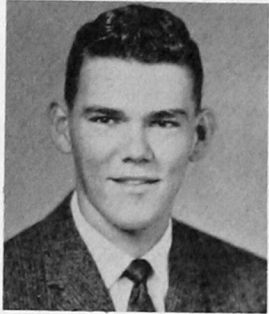

Cary Bryant



Jeanne Carman



Linda Cook

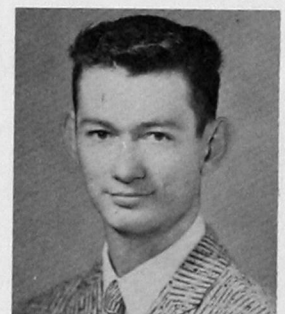

Dennis Daily

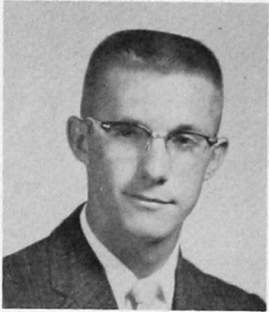

Jerry Garrett



Barbara Hollingsworth



Annilee Hughes

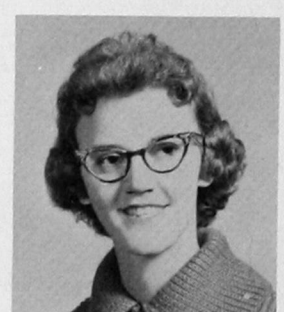

Linda Jones



Joe Jay

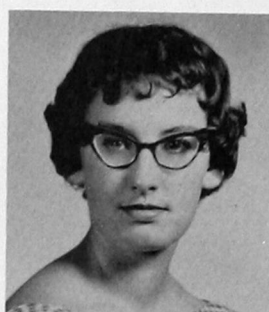

Gwen Kelley

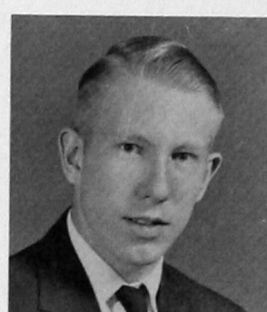

Dennis Maddox

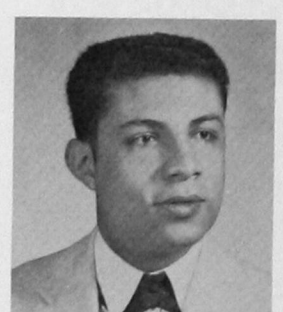

Parvis Monasebian

Newt Cornwell
President



Faye Prough



Harold Spears

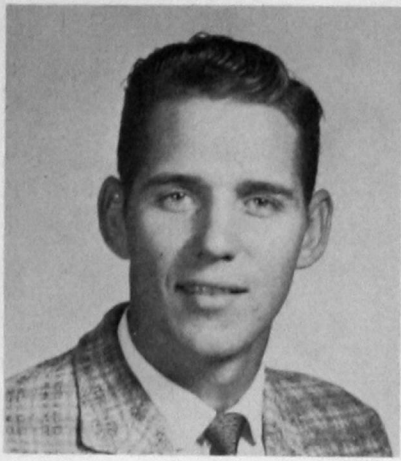

Max Hulse
President



Jane Sells
Secretary



Daliese Chambers
Parliamentarian

STUDENT NATIONAL EDUCATION ASSOCIATION



Miss SNEA—Jana Lou Scott
Mr. SNEA—Randy Sells

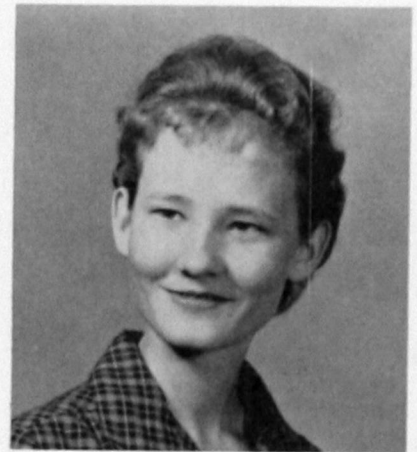

Sue Wood
Historian

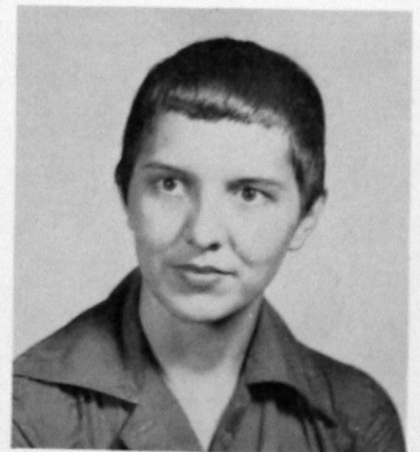

Jean Laird
Librarian

Corrine Vincent—*Vice-President*
Dr. Edwin Vineyard—*Sponsor*
Roger Duncan—*Sponsor*

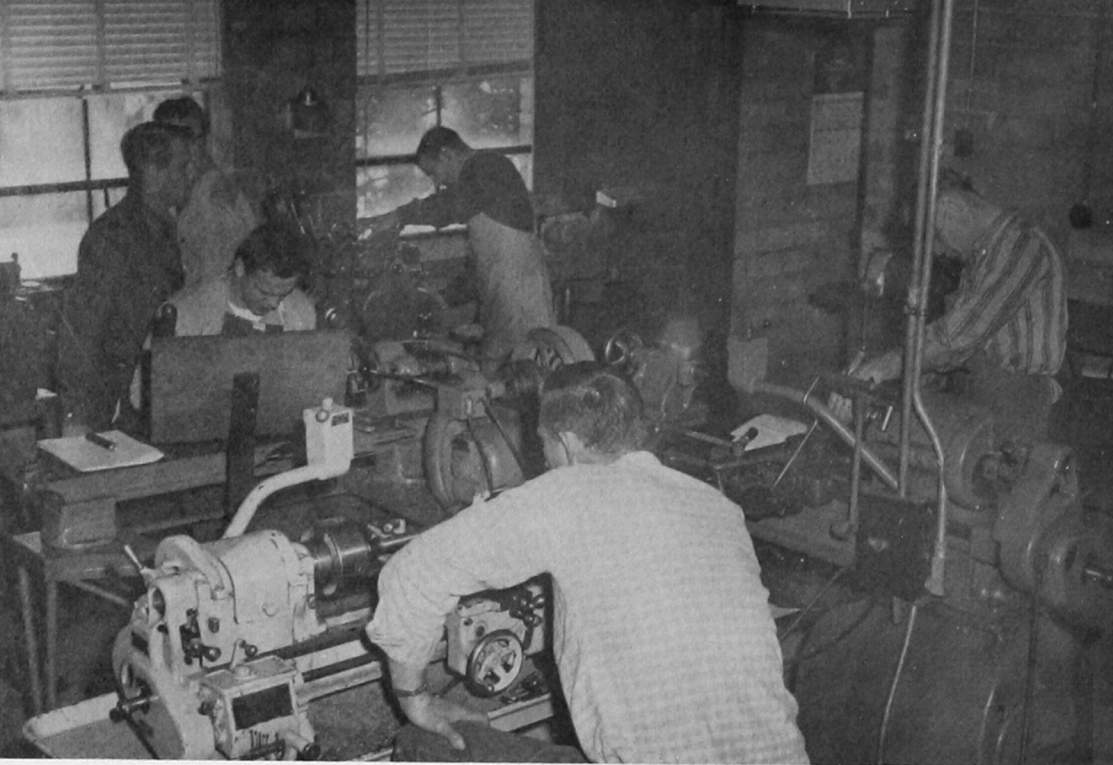

Bob White, Abe Richert, Bob McDaniel, Aubrey Cowan, Neil Whittington, and Delbert Bredy learn the principles of the metal lathe.

Dewayne Smith and Donald Mitchell pour hot aluminum in foundry work.

INDUSTRIAL ARTS CLUB

Donald Mitchell—*President*
Bob White—*Secretary*
Curtis Lockhart—*Treasurer*
Lynn McClung
Willy Penner—*Reporters*

The Industrial Arts Club is an organization for the purpose of promoting knowledge and understanding pertaining to industrial arts. It is affiliated with the Oklahoma Industrial Arts Association.



E. T. Woody, instructor, supervises surfacing of lumber by Leroy Stine, Everett Kidd, Dewight Streun, and James Watson.

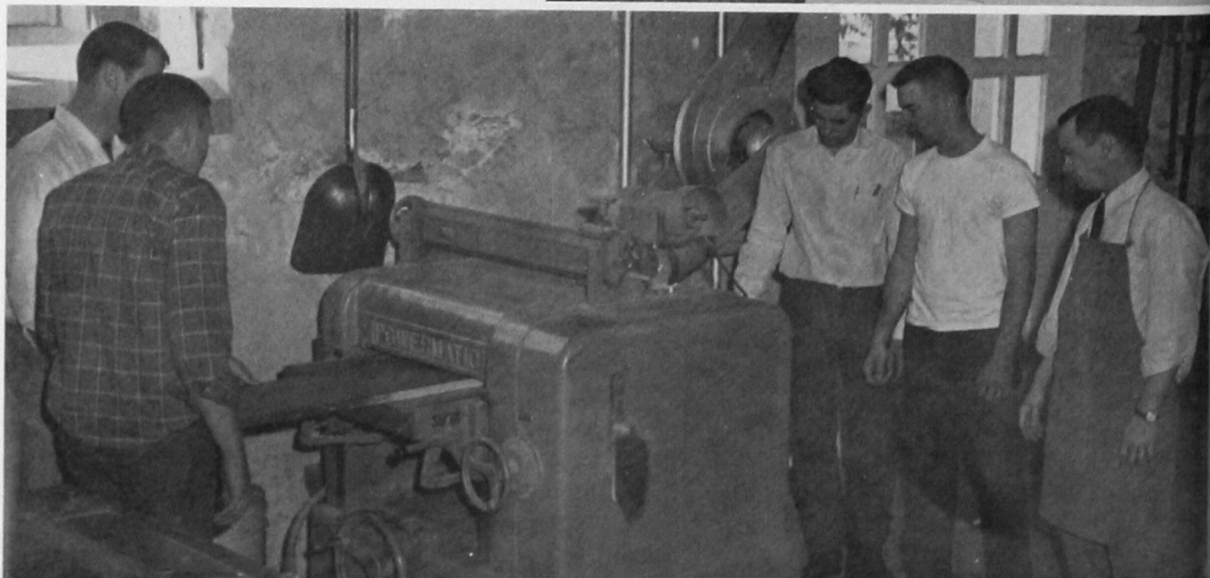
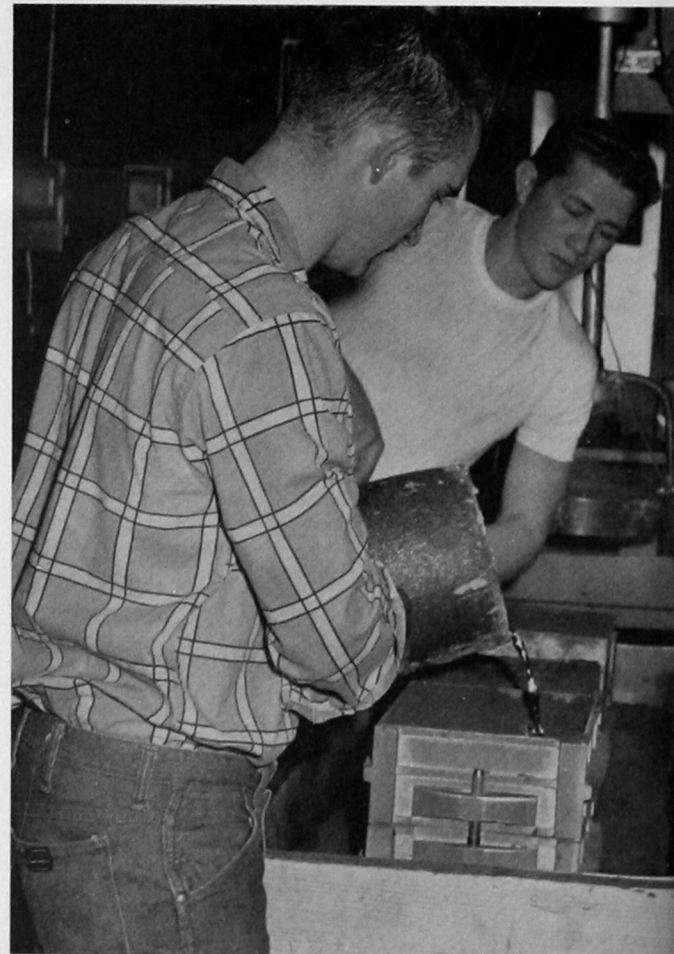

Max Laing, Bob McDaniel, Lynn McClung, Delbert Bredy, and Abe Richert are working on a metal lathe in the machine shop.



Bob McDaniel, James Jones, and Wayman Penner are building a wood lathe.



Welding during machine shop are Don Mitchell, James Jones, and James Clements.



John Sumner, Kent Skeen, Dewight Streun, and Larry Nightengale, concentrating on intricate designs in leatherwork.



Doris Emilia Colerin



Robert Couch



Victor Joyce—*President*
Carl L. Hedges—*Vice-President*
Martha Sue Hamilton—*Secretary*



Martha Sue Hamilton



Kay Litsch

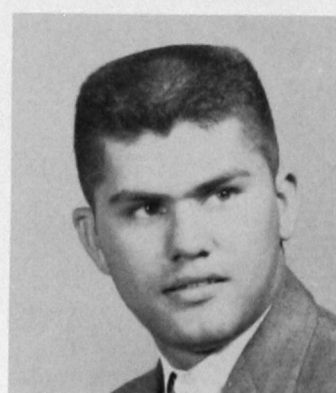

Timothy Martinez



Edit Novak



Jane Pribil



Jim Shadid



Claude D. Walter



Wendell Wood

NEWMAN CLUB

The Newman Club is a member of the National Newman Club Federation. Meetings are held twice a month. Religious, educational, and social programs are arranged which would be of interest to Catholic young men and women.



LAMBDA

MU



Annilee Hughes
Vice-President



Joan Graft
Secretary-Treasurer



Lee Holliday
Reporter



Mary E. Griffin
Sponsor



Shella Dickson
President



Charles Watson
Sponsor

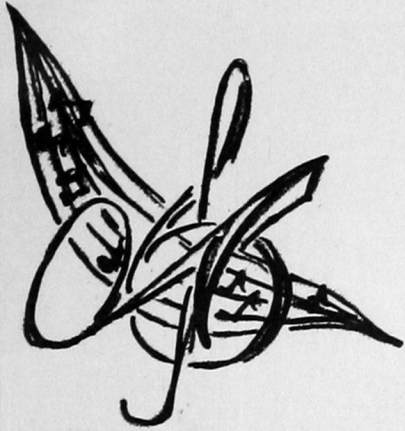

Lambda Mu was organized in 1950 and is open to all students interested in music. It affords an opportunity for students to promote interest in music through creative participation, through the study of music masters and their works, by keeping up with current happenings and by attendance at outstanding music events.



Wynona Alexander



John Brown



Dennis Toews



Dorothy Hook

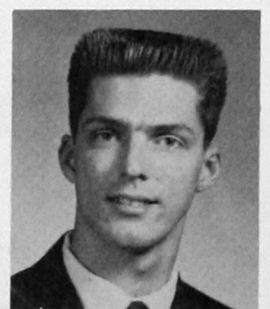

Bill Kelly



Karen Kinball



Kenneth Prescott



Lenora Sanders

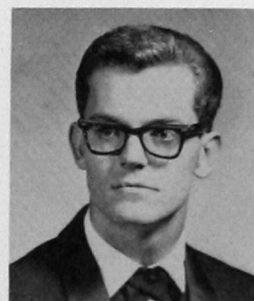

Garry Sandlin



Joan Thomas

MARDI SOIR



Jim Males
President



Linda Adams
Vice-President



Janice Harwell
Secretary

The Language Club was organized in 1958 by the students of foreign languages. The main purpose of it is to stimulate interest and friendship among the language students.



Oreta Widener
Reporter



Dr. Harry Koenig
Sponsor



Pat Bowling



Doris Celerin



Glennis Green



Bobby Groves

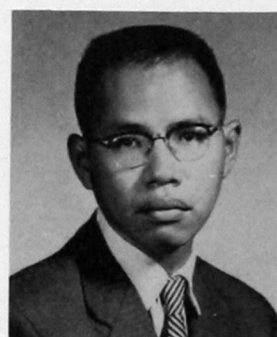

John Cheung



Carl Robertson



Maude Seesaran



Sherilyn Meece



Edit Novak



Karenbeth White



Mary Sutterfield



VARSITY

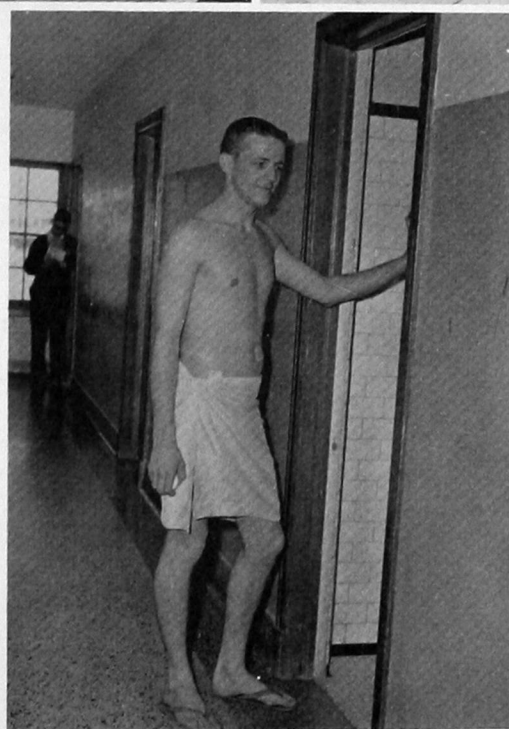

VIEWS





MUSIC

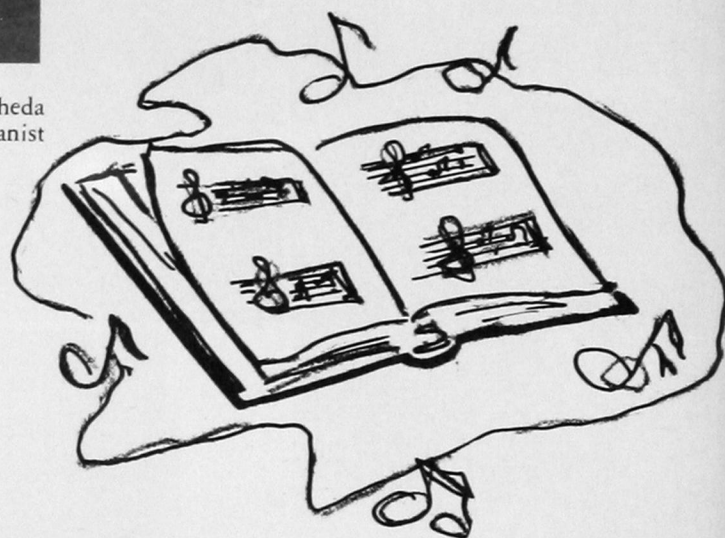

Southwestern's women's sextette includes Belva Roof, Joan Thomas, Theda Waits, Priscilla Barnett, Peggy Dismukes, Elizabeth House and accompanist Lou Rose Risinger.

Left to right, FIRST ROW: Ruth Ann Dishman, Joan Graft, Dorothy Toews, Elizabeth House. SECOND ROW: Verla Rider, Belva Roof, Barbara Green, Jean Carman, Deanne Cook. THIRD ROW: Lex Hedgecock, Kenneth Prescott, David Harris, Dennis Toews, John Cook.



DEPARTMENT



Barbara Cavness, Joan Graft, Deanne Cook, and accompanist Linda Sutton provided excellent entertainment on many occasions.

Left to right, FIRST ROW: Priscilla Barnett, Linda Sutton, Sue Hewes, Barbara Cavness. SECOND ROW: Lou Rose Risinger, Arletta Knight, Marilyn McCaskey, Theda Waits, Joan Thomas. THIRD ROW: Charles Mohr, Garry Sandlin, Leonard Osburn, Leon Wills, Harold Spears.



SOUTHWESTERN STATE



Left to right, FIRST ROW: Shirley Schmidt, Eddie Williamson, Joe Milligan, Joy Sullivan, Twilla Christian, Ganelle Zacharias, Theda Waits, Lex Hedgecock, Sharon Kendall. SECOND ROW: Joan Thomas, Georgia Fast, Dennis Toews, Don Loula, Gus Guthrie, James Brown, Carolyn Sights, Carol Glover, Wilford Wisel, Priscilla Barnett, Bill Kelly, Joyce Gentry, Dorothy Toews. THIRD ROW: Garry Sandlin, John Brown, Neil Leatherwood, Lyle Walton, Tommy Gage, Ron Gass, James Cole, Bob White, Jack Arnold, Raoul Sanchez, Belva Roof, Tom Wasson, Gary Willaby, Leonard Osburn, David Hickman, James Rogers.

THE LEADERS: Head Drum Major, Bill Kelly; Assistant Drum Major, Myrna Hall; and Head Major-ette, Lou Rose Risinger pose for a picture before game time.

A few band members relax between hard sessions of practice.

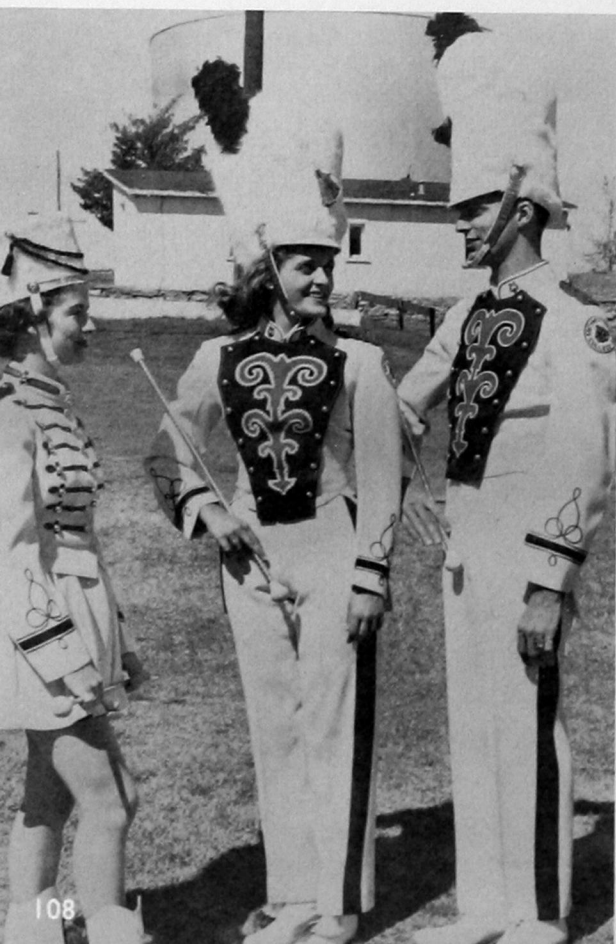

COLLEGE BAND



The Southwestern band adds to the excitement of a basketball game by playing a snappy march.

Professor Dick Coy and his band wait for their cue to come in with the rousing strains of "Tiger Rag."



One of the most popular organizations on the campus, the Collegians, the college dance band.



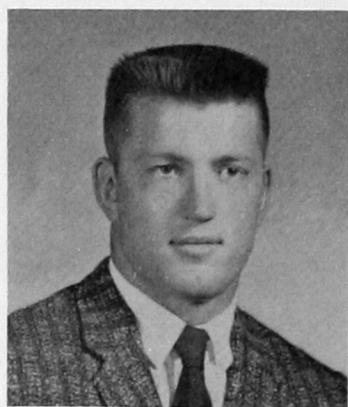

Bob Hart
Vice-President



Bob Groves
President



Lynn McClung
Secretary

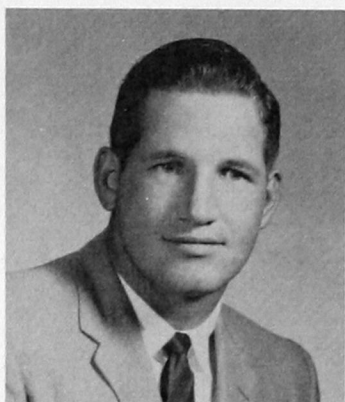

Bob McAlister
Treasurer

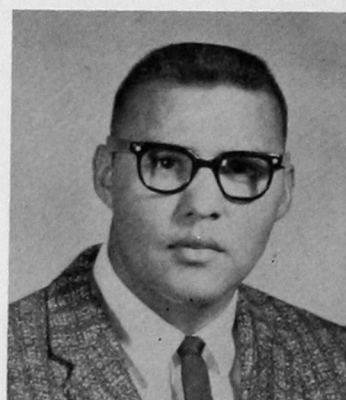

Cletis Satepauhoodle
Sergeant-at-Arms



L. M. Lewis
Sponsor



Max Lee
Sponsor

The "O" Club is an organization for Southwestern State College athletes who have earned letters in any sport recognized by the Oklahoma Collegiate Conference.



Bill Adams

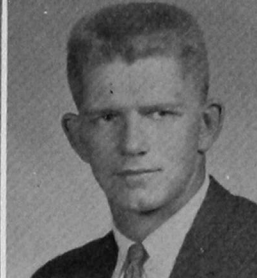

Bob Bannister



Chuck Barnes



Bob Cargal

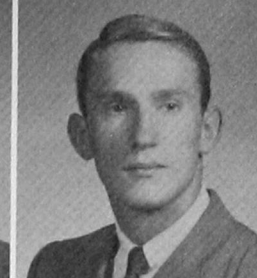

Bill Cole



Allen Covalt

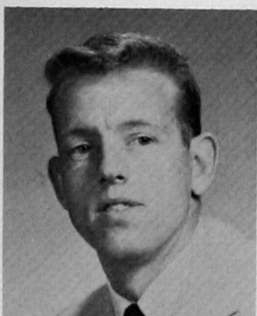

Lyle Dobbins

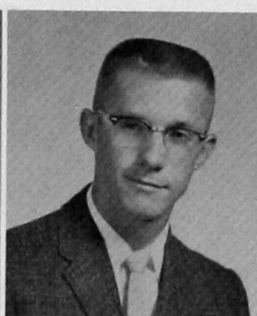

Jerry Garrett



Frank Grieser



Pat Griffin

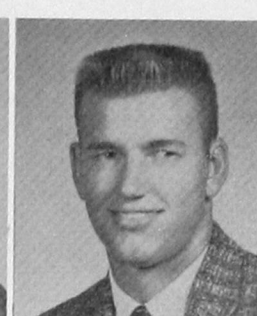

Clinton Hart



Richard Hasley



Fayne Henson

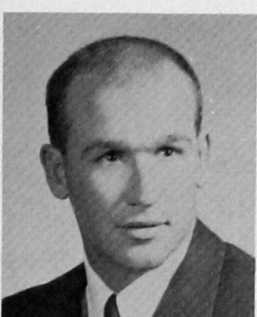

Dean Honsinger



Dave Hutton



Ralph Johnson



Jim Ladwig



K. D. Lapel



Dan Lidia

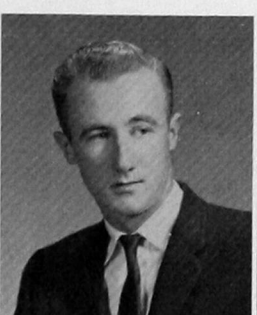

Don Martz



Bob McDaniel



Edd Miller



Cecil Reynolds



Don Richardson

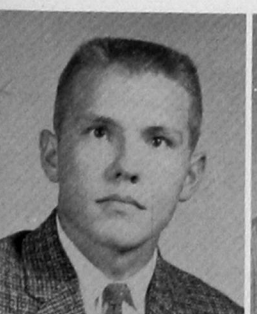

Joe Richardson



Mike Riley

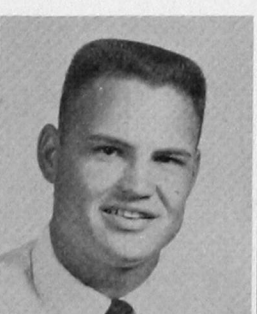

Jim Sanders

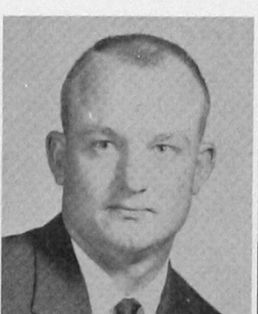

Charles Sheid

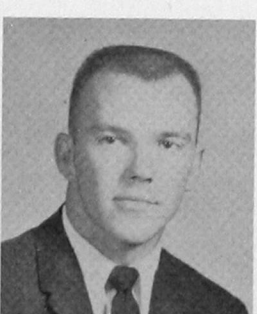

Jack Smalley



Dudley Sumner

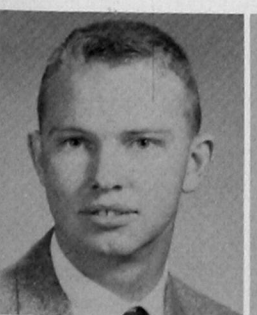

Jim Sweeney



Leonard Tahsuda



Charles Weeks



Mark White



Kenneth Wion



Toby Wood

WOMEN'S ATHLETIC ASSOCIATION



Dela Jackson
President



June Clem
Vice-President



Joyce Counts
Secretary



Edna Halford
Treasurer

Women's Athletic Association is an organization for any campus girl who is interested in athletics.

It was organized for the promotion and betterment of athletics among campus women.



Carolyn Bates
Reporter



Sharon Bloodworth



Betty Deal



Joan Gentry



Linda Igo



Ann Mackey



Gaylene Mitchell



Bonnie Moses



Beverly Parker



Jacquetta Parker



Bonnie Senter



Melba Sherwood



Jean Smith



Kay Thomas



Jan Wiginton



Judy Woods



Sonya Woods



Janelle Zacharias



Jean Baker

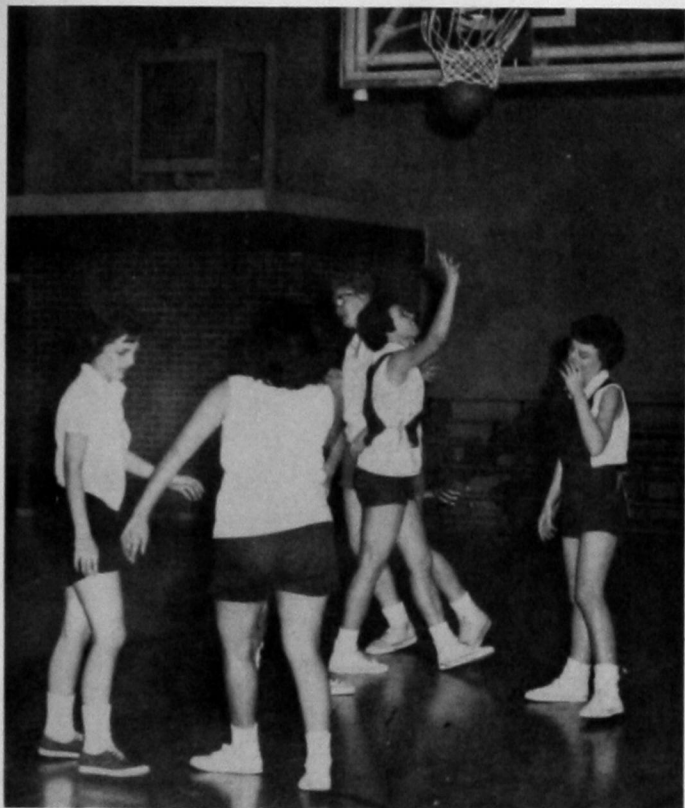

"You'll have to jump high to beat Dela, Barbara."

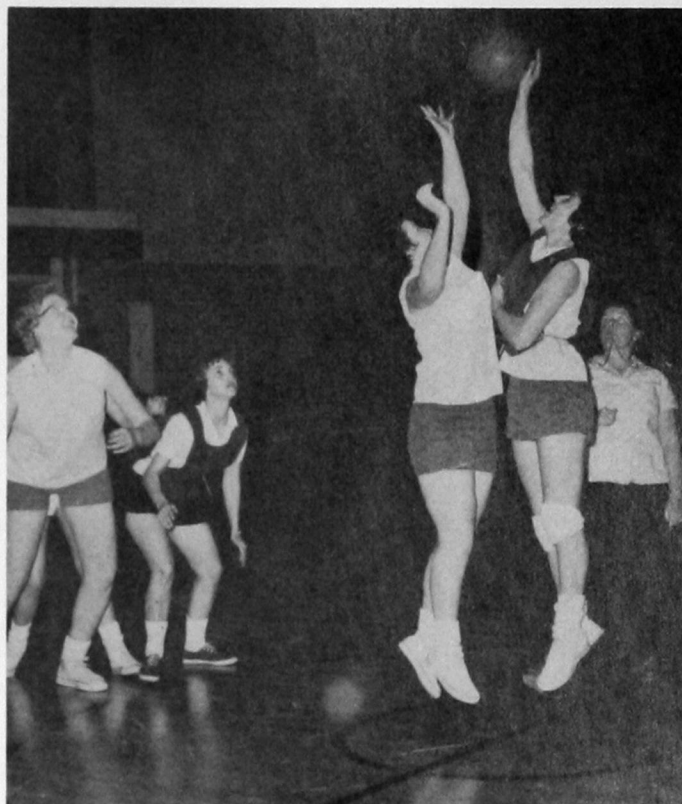

"Oh, no, girls, put the ball through the top of the goal."



Left to right, FIRST ROW: Joyce Counts, June Clem, Judy Woods, Jacquetta Parker, Edna Halford, Dela Jackson, Jan Wiginton. SECOND ROW: Polly Price, Jane Adams, Nita Matthews, Linda Igo, Beverly Parker, Miss Audrey McGolden. THIRD ROW: Carolyn Bates, Bonnie Senter, Barbara Reynolds, Jean Baker.

SPORTS

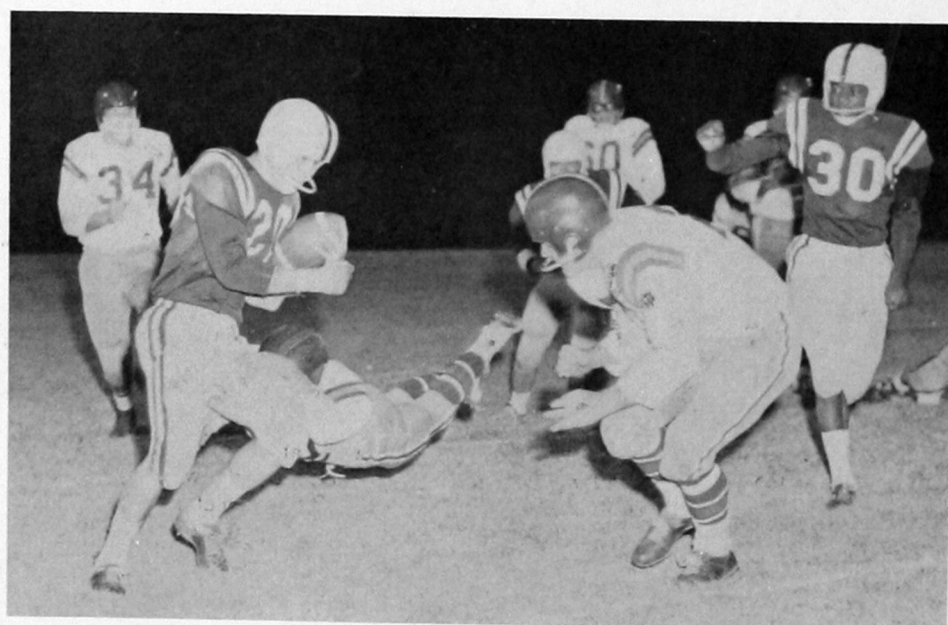
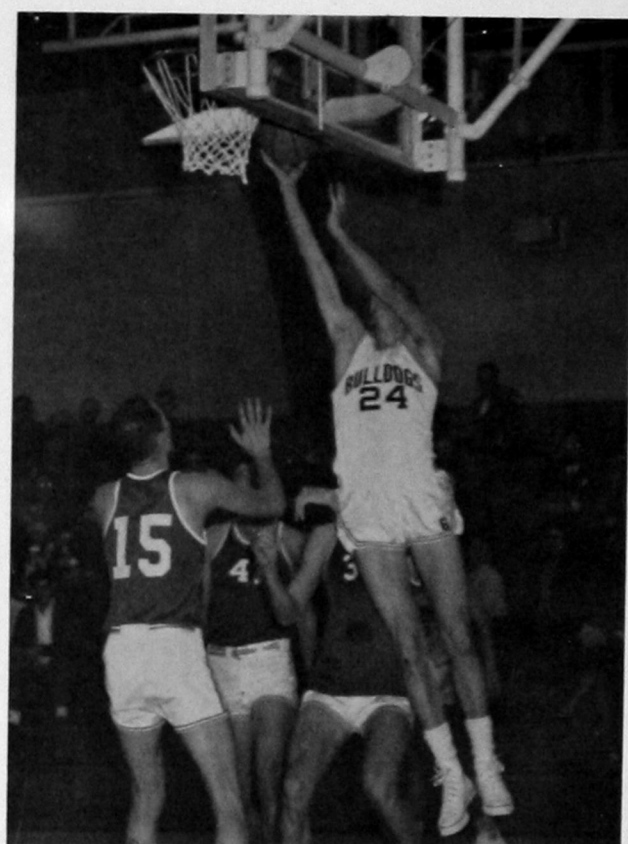
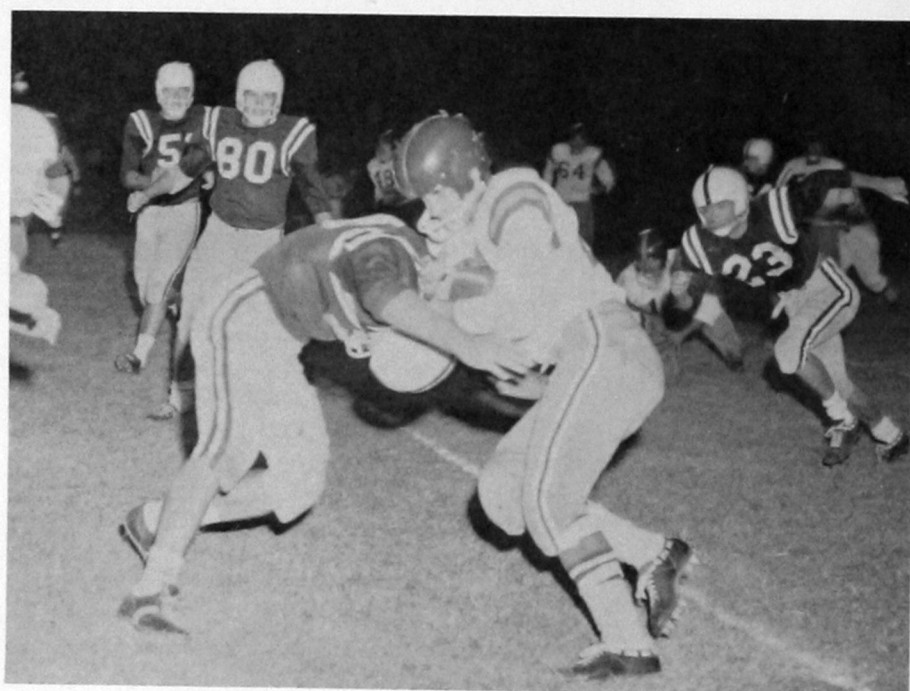
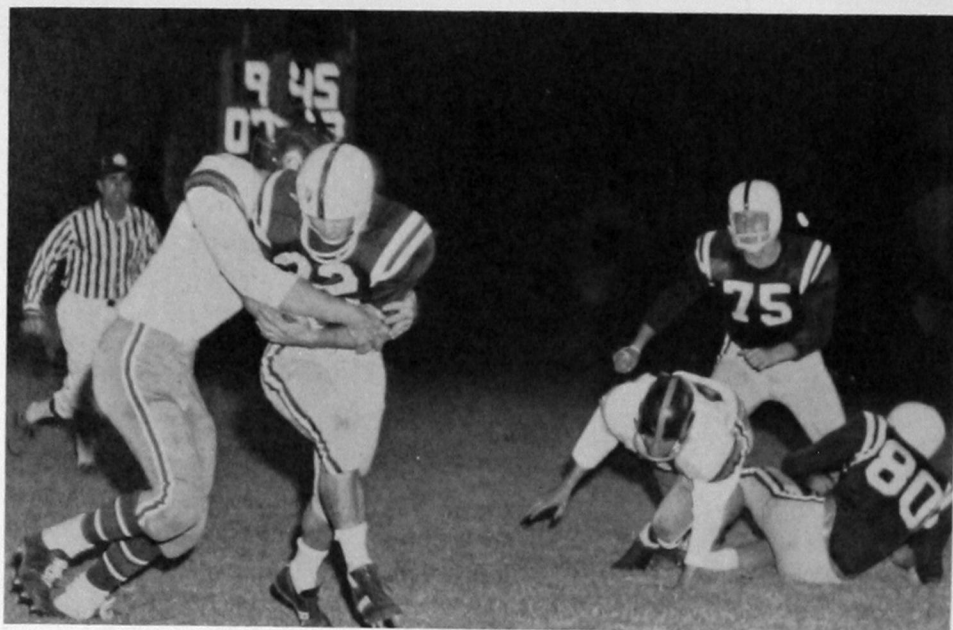

SNAPS

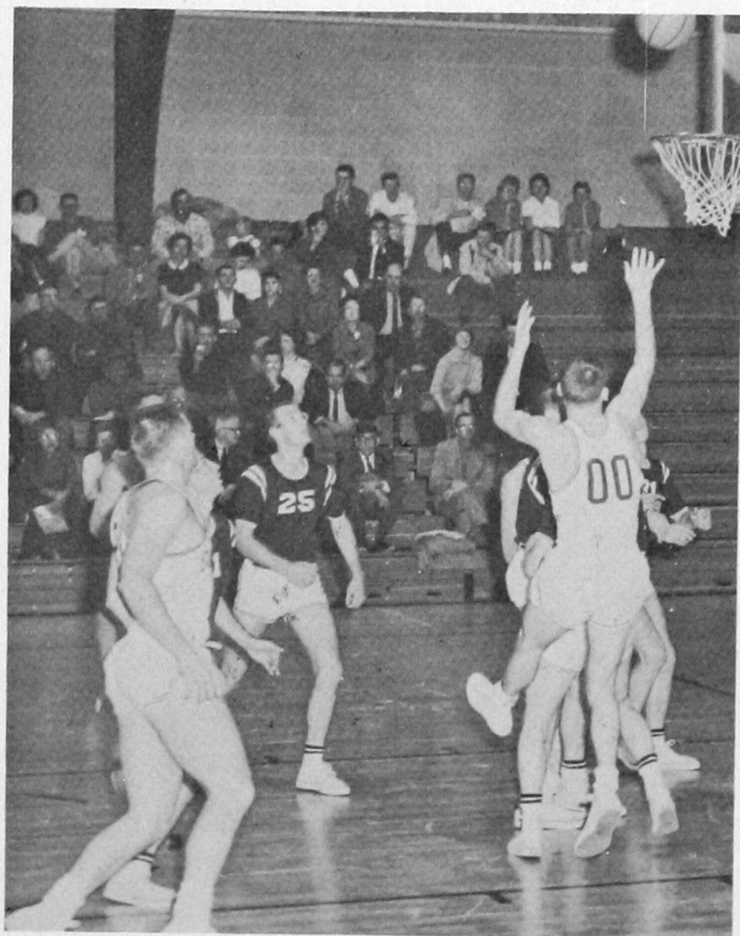
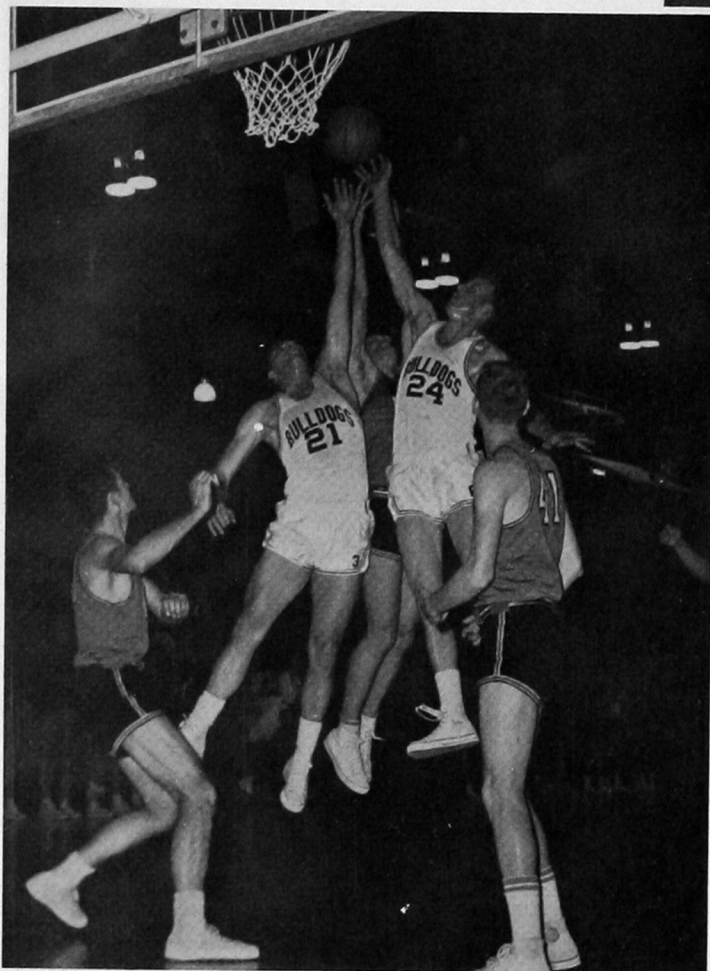



STANDING: Jim McGreevy, Caroline Ashcraft, Peggy Dismukes, Bill Sappington, Mary Sue Langford, Wayne Prentice. SEATED: Joan Gentry, Corina Shipley, Talbert Brown, Carol Cates, Twilla Christian.



Mark Berrong
Photographer

BULLDOG STAFF

<i>Editor</i>	Talbert Brown
<i>Associate Editor</i>	Corina Shipley
<i>Photography</i>	Mark Berrong
<i>Business Manager</i>	Bill Sappington
<i>Art</i>	Joan Gentry
<i>Society</i>	Peggy Jones, Mary Sue Langford
<i>Organizations</i>	Carol Cates, Twilla Christian
<i>Classes</i>	Caroline Ashcraft, Peggy Dismukes
<i>Sports</i>	Jim McGreevy, Wayne Prentice

SPECIAL ACKNOWLEDGEMENT

President R. H. Burton
Lynn Lewis
Gloria Robinson
P. J. McFadden and Bill Stitt

Interest and Encouragement
Technical Adviser for Photography
Secretarial Assistance
Photography Assistance



The "wheels" turn, and it's a big job being done by Bill Sappington, business manager; Corina Shipley, associate editor; and Talbert Brown, editor.



"C'mon, you guys! Let's get on the ball and meet this deadline!"



Twilla Christian and Carol Cates, organizations editors, and Mary Sue Langford, society editor, admire an attractive poster by Joan Gentry, art editor.



Writing and checking copy for the 1960 Bulldog are class editor Peggy Dismukes, and sports editors Jim McGreevy and Wayne Prentice.



Jerry Garrett
President

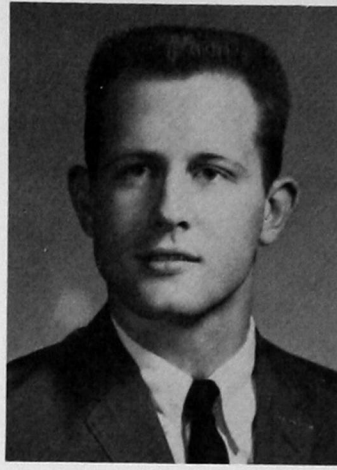

Bill Adams
Vice-President



Joe Anna Hibler
Secretary

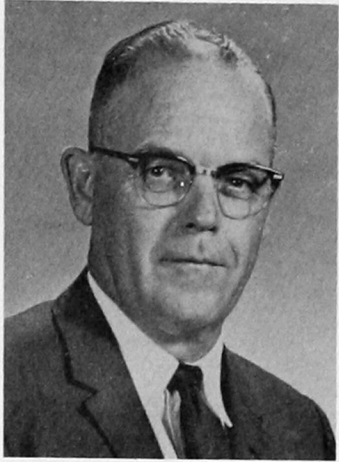

Dr. W. W. Ward
Sponsor

As official voice of Southwestern students, the Student Senate was created for the purpose of promoting the general welfare, encouraging a more democratic and cooperative spirit among students, faculty, and administration and for developing a spirit of loyalty to our school and the ideals for which it stands.



BIG BRASS of the Student Senate, Bill Adams, Jerry Garrett, W. W. Ward, sponsor, and Joe Anna Hibler get together for a short business meeting.

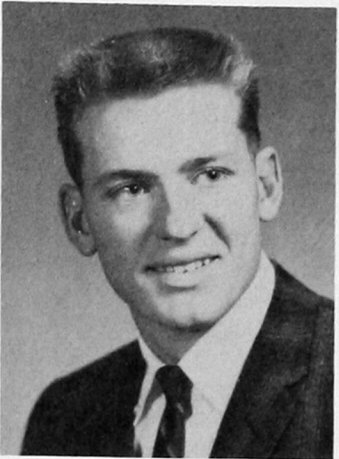

Bill Brogden



Talbert Brown



Carol Cates



Barbara Cavness

S T U
S E



Bob Groves

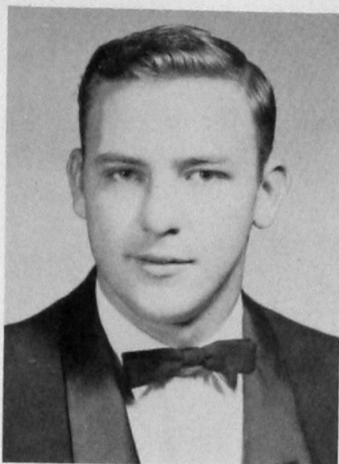

Larry Halve



Sharon Hooper

Membership in the senate consists of two representatives selected by popular vote from each of the four classes, and one student from each unclassified group or organization. The senate-sponsored school year's activities are highlighted by the spring all-school dance which features a big name dance band.

D
E
N
T
N
A
T
E

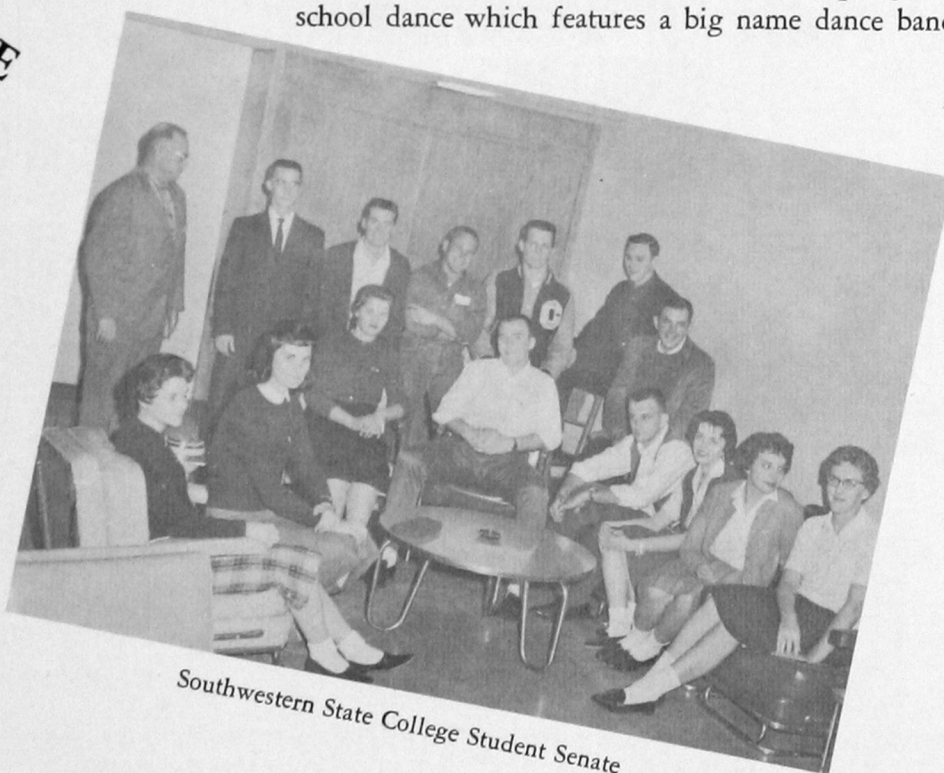

Southwestern State College Student Senate

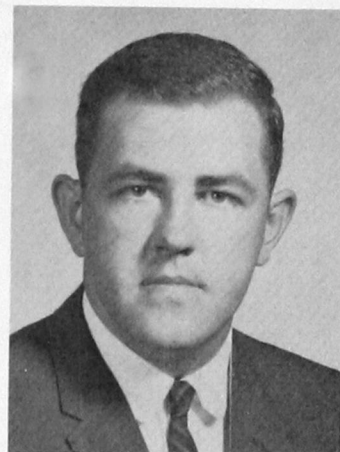

Bill Hubbard

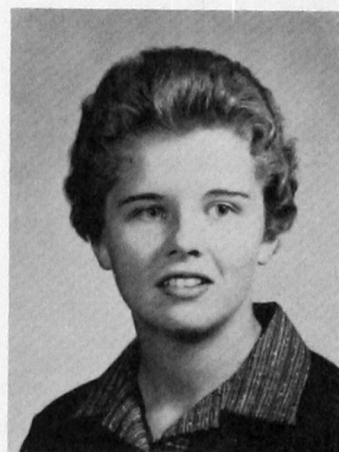

Gaylene Mitchell



Jeanette Nippert



Judy Smart

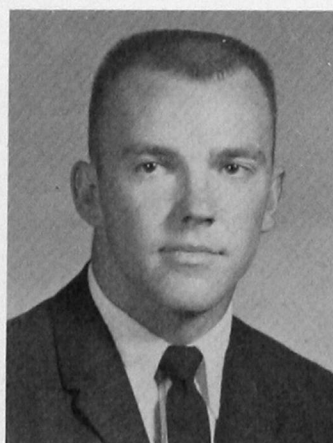

Jack Smalley



Charles Mohr

ALPHA PSI OMEGA



Jeanette McDaniel



Annilee Hughes

A national honorary dramatics fraternity limited in membership to students who are outstanding in their participation in the dramatic productions of the college.



Arletta Knight

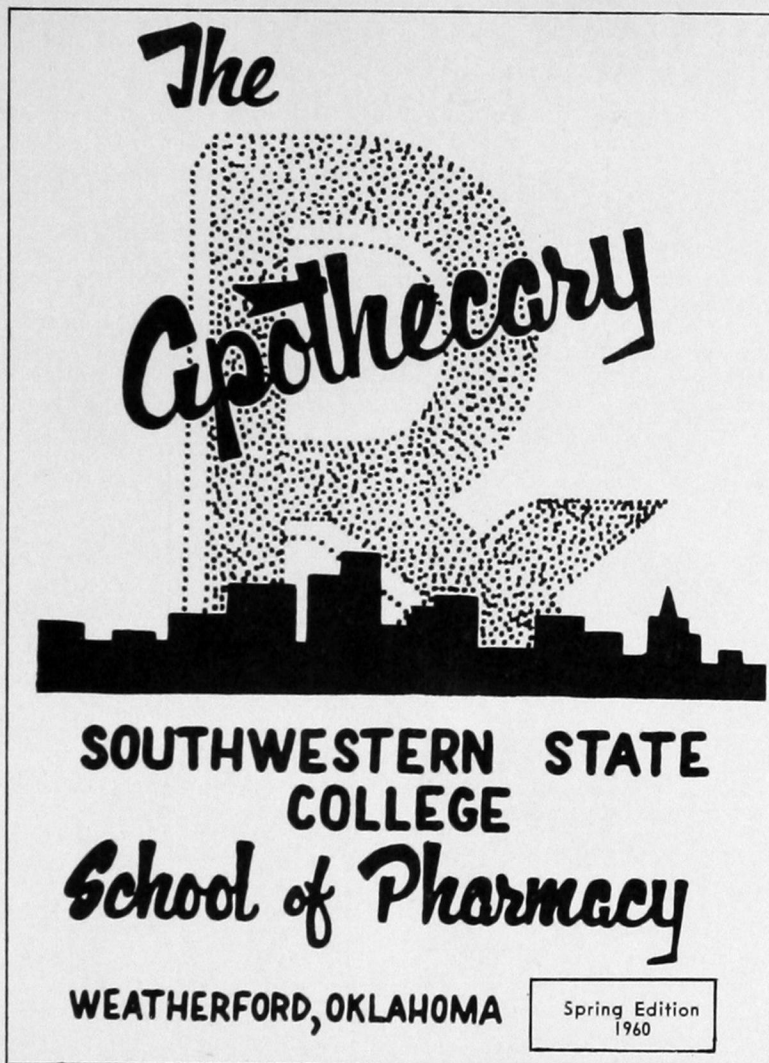

The Apothecary is a journal published by the Southwestern State College Student Branch of the American Pharmaceutical Association, the Alpha Omega Chapter of Phi Delta Chi, and the School of Pharmacy Alumni Association.



Dr. Walter Dickinson
Faculty Adviser



Carroll Holsted
Editor

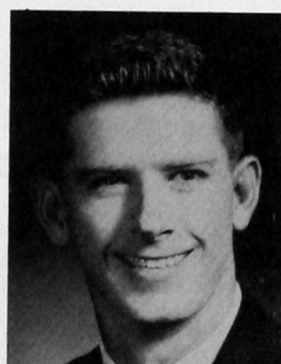

Ray Johnson
Associate Editor

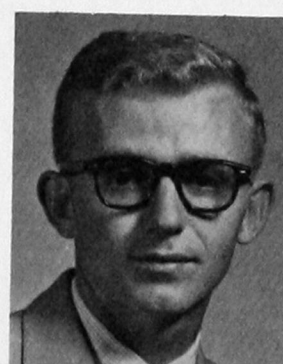

Joe Thames
Business Manager



Tany Brown
Coordinating Editor

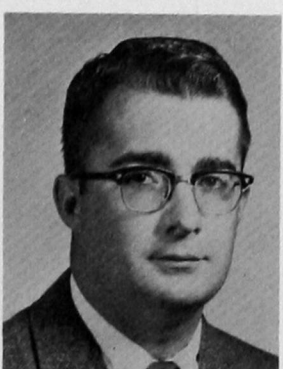

James Christian
Photography

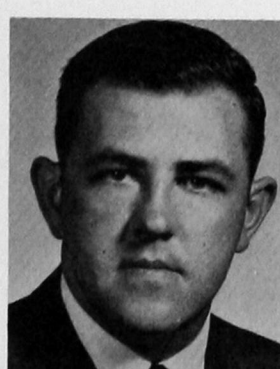

Bill Hubbard
Advertising

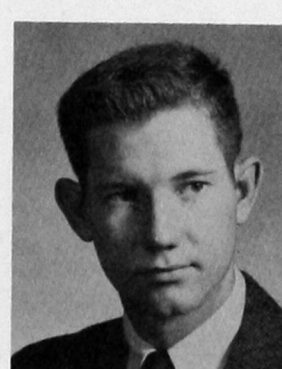

Randol Enstler
Circulation Manager

AMERICAN PHARMACEUTICAL ASSOCIATION WOMEN'S AUXILIARY



Mrs. Howard Mossberg
Sponsor



Nancy McDowell
President



Ella Jo Chote
Vice-President



Mary Lockhart
Secretary



Mrs. W. D. Strother
Honorary Sponsor



Alice Robertson
Treasurer



Sally Crelia
Reporter



Betty Morris
Historian

Formerly known on the campus as the Pharmacy Wives, this organization during the past year was affiliated with the national Women's Auxiliary of the American Pharmaceutical Association, the chapter being granted a charter during the first semester. The organization is dedicated to the principles of the profession.



Left to right: Alice Robertson, Linda Matheny, Jo Lynn Hale, Sue Tappana, Mary Lockhart, Phyllis Lackey, Betty Morris, Ella Jo Chote, Norma Martinez, Johnnie Driskill, Nancy McDowell, Mrs. W. D. Strother, Jean Hill, and Sally Crelia.

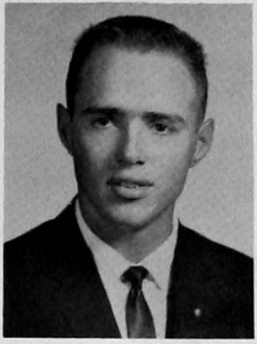

Carroll Holsted
President

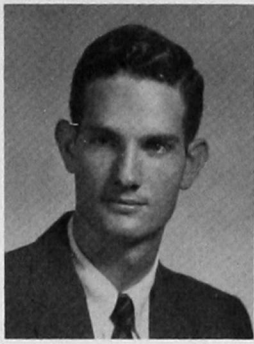

Dub Denney
Vice-President



Earl J. Buckmaster
Secretary

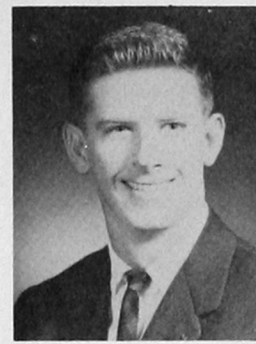

Ray Johnson
Treasurer



Tany Brown
Historian-Reporter

An organization of pharmacy students devoted to the ethical and professional advancement of pharmacy.

AMERICAN PHARMACEUTICAL ASSOCIATION



Dr. Charles Schwartz



James Arney

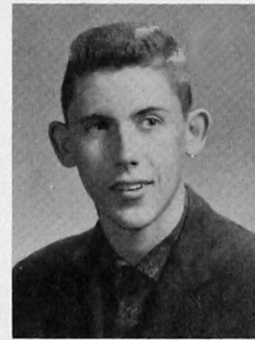

Jack Arnold



Caroline Ashcraft

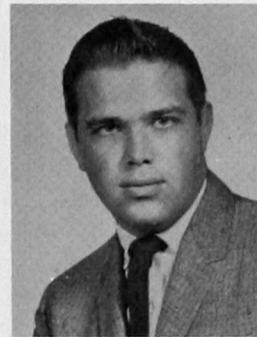

James W. Bean

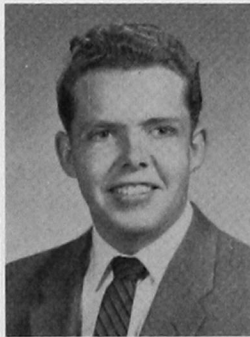

John Bellamy



Donna Bennett

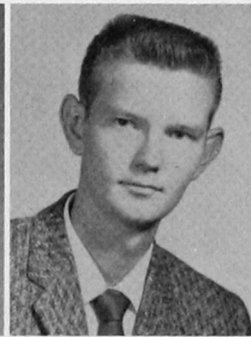

Harry A. Bivens



Clarence Bradley



Larry Broadie

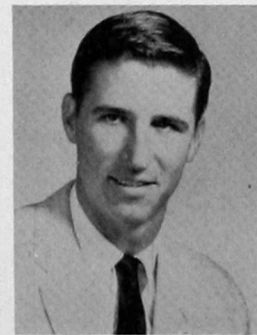

Bob W. Brown



Ron Cates



James Christian



J. Carl Coleman



Robert Couch

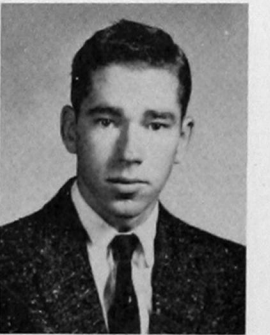

Donald Darling



Dan Davis

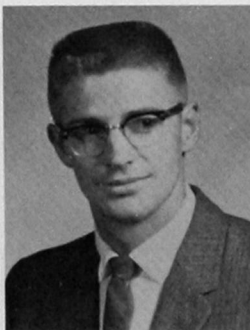

Richard Dill

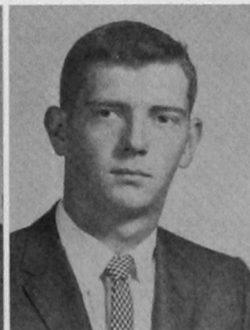

Bill Dishman



Keith Dodson



Phil Durham

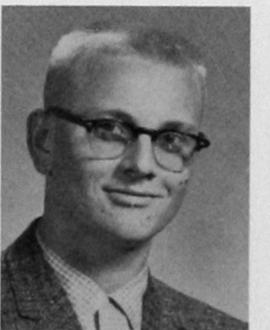

Neil Elsten



Randol Enstler



Lewis Fair



David Feil



Carol Glover



Mervyn Hackney



Ronald Haffner



Waldo Hale

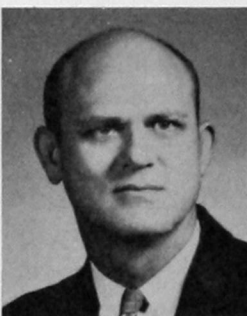

Jack Ham



P. R. Hancock



Kim Harlan



Sam Harris



Lyle Hawkins



William Hill



Dud Hire



Guthrie Hite



Philip Hoey



Jack Houts



James Howard



Bill Hubbard



Bill M. Hubbard



Carol Johnson



Robert Karr



Jim Kitchens



Dan Lackey

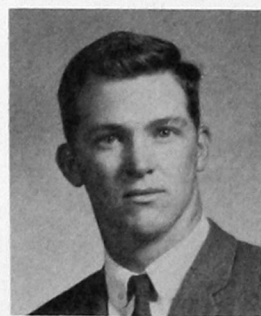

Lynn E. LaFon



Neil Leatherwood



Joe Litsch



Gary Lookebill



Don Loula



Wayne Mallouf



David A. Martinez



Mary Masengale



Cleber Massey



Melvin McMillin



Burke McSpadden



Dwight Meeks

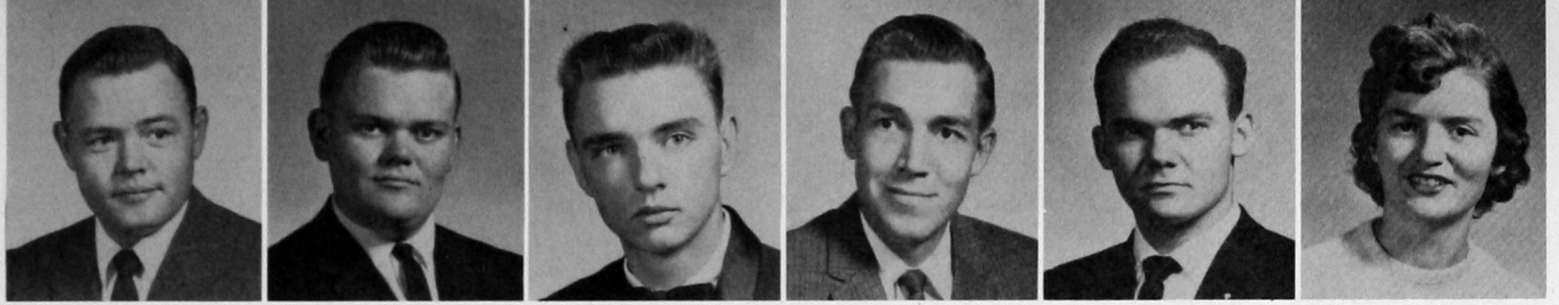

Don Milligan

Joe Milligan

Tom Morgan

Benny Newton

Robert L. Northrup

Edit Novak

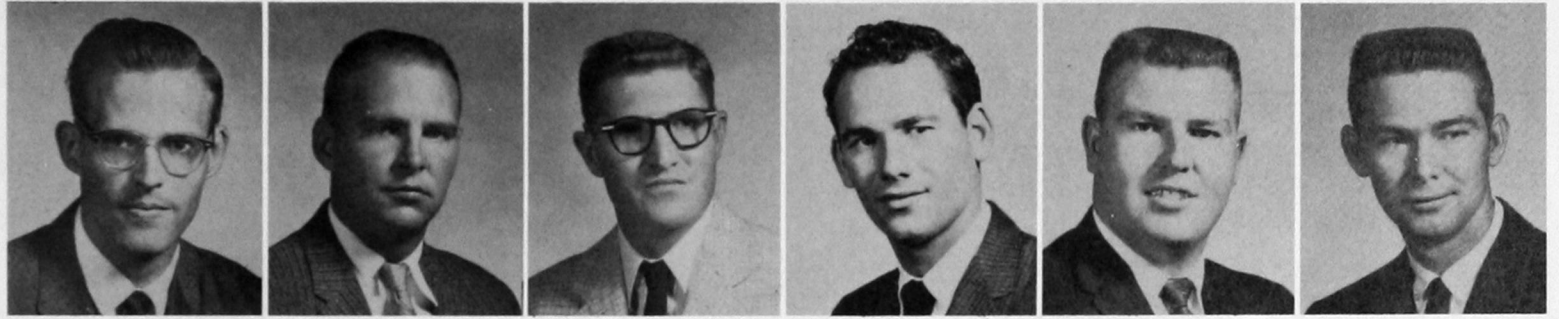

Elmer Ogle

Sandy Parsons

Oliver Pack

Jimmy Pieratt

Floyce Pierce

Calvin Pilkington

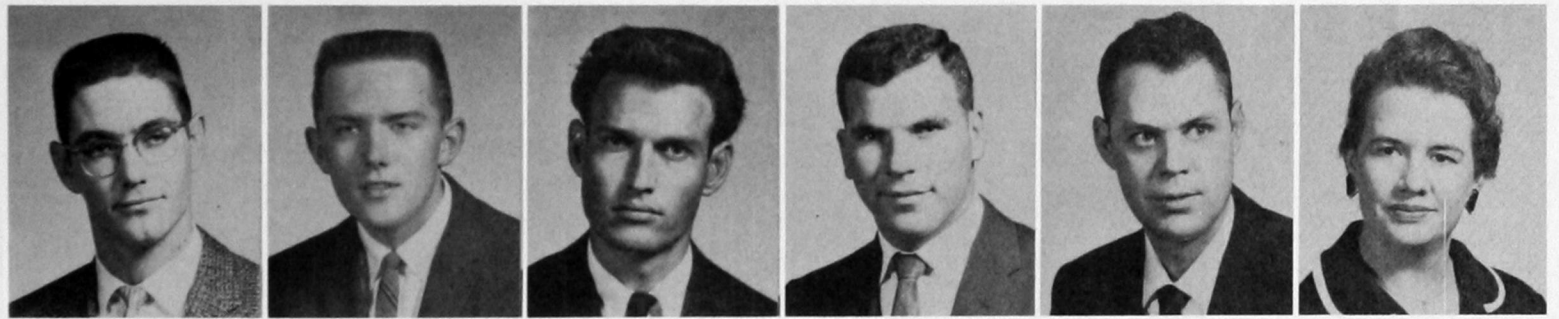

Ted Raines

Rodney Riggs

George Roach

Henry Robertson

Glenn Rogers

Patricia Sandlin

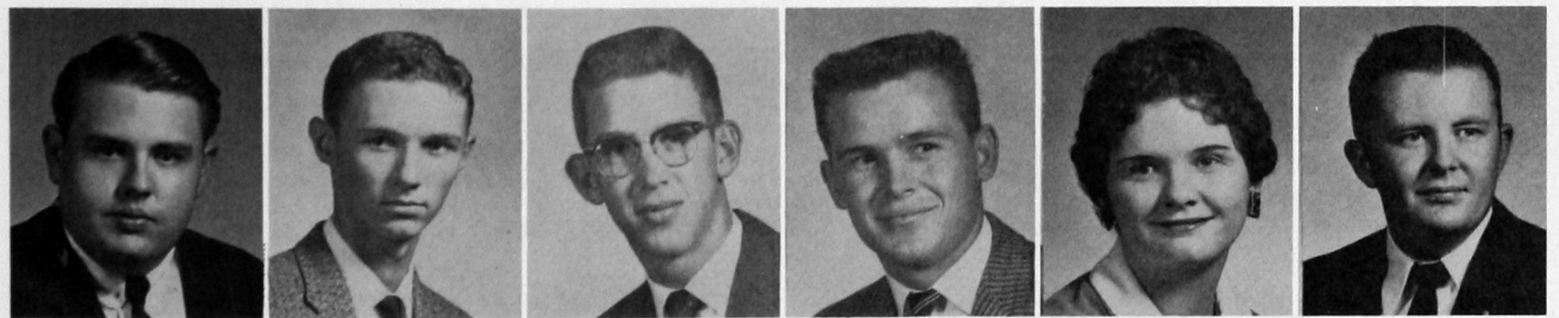

James Sanford

Jerry Sensintaffar

Larry Smith

Jerry Snider

Valeria Stone

Jerry Tappana

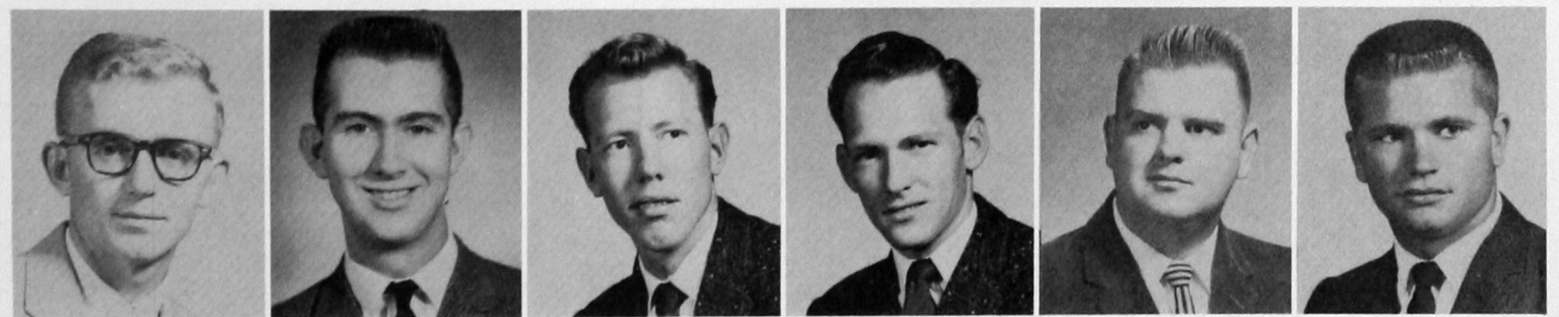

Joe Thames

Charles Uhles

Boyd Vincent

Loyd Vincent

Dock Vowell

Claude Walter

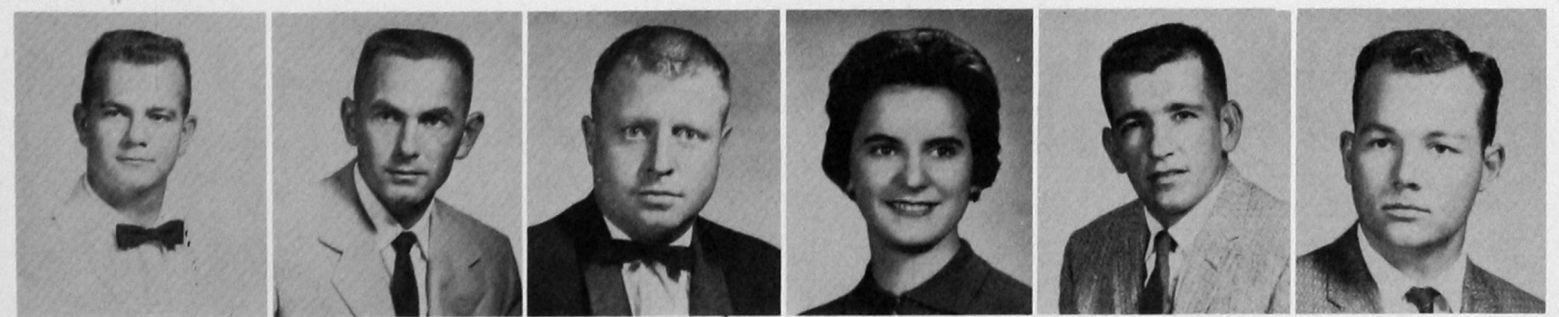

Jim Webb

Raymond Wegner

John Whetzal

Marlene Willms

Billy Wilson

L. B. Wyley

PHI DELTA CHI



Lyle Hawkins
President



Mervyn Hackney
Vice-President



Jimmy Pieratt
Corresponding Secretary



Carroll Holsted
Treasurer



Dr. Charles Schwartz
Sponsor



Robert Northrup
Assistant Treasurer



Randy Entsler
Parliamentarian



Ray Wegner
Inner Guard



Dub Denney
Worthy Prelate

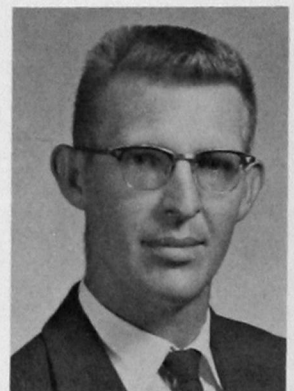

James Arney
Sergeant-at-Arms

Alpha Omega Chapter. A national professional fraternity in pharmacy. The objectives of the organization includes service to the School of Pharmacy and providing a social outlet to members. Membership is available to qualified pharmacy students.



Jerry Gid Bryan



James Christian



Robert Couch



Richard Dill



Phil Durham



Ronald Haffner

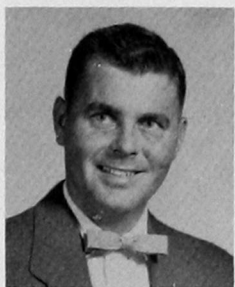

P. R. Hancock



Dud Hire



Guthrie Hite

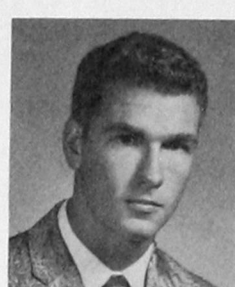

Philip Hoey

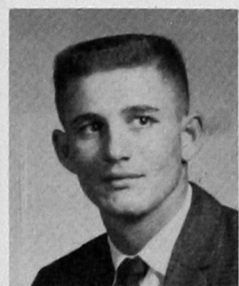

Lee Hoover

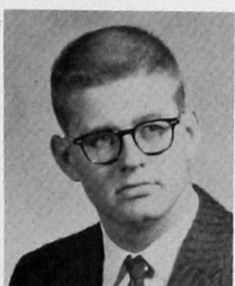

Jack Houts



Bill Hubbard



Dan Lackey

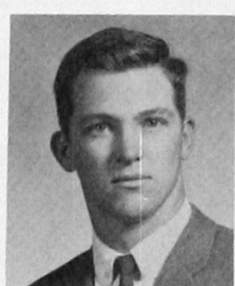

Lynn LaFon

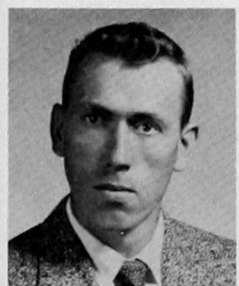

Wayne Mallouf

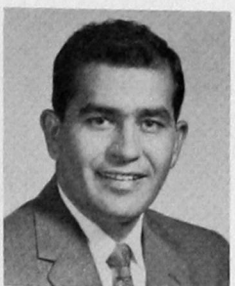

David Martinez



Cleber Massey



Dwight Meeks



Don Milligan



Sandy Parsons

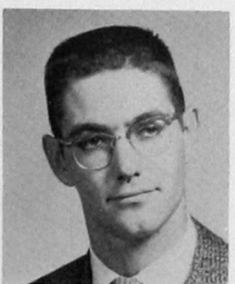

Ted Raines



Henry Robertson



Glenn Rogers



Jerry Tappana



Joe Thames



Billy Wilson



Bill Brogden



Gloria Smalley



Bill Floyd
Sponsor

FORENSICS

The purpose of Forensics is to provide students with extracurricular activities and afford an outlet for practical applications of public speaking. It enables them to develop their analytical ability and helps them to think rapidly and clearly and broaden their interests and deepen their intellectual insights.

This year's team has traveled to many states and carried home honors in Southwestern's name.

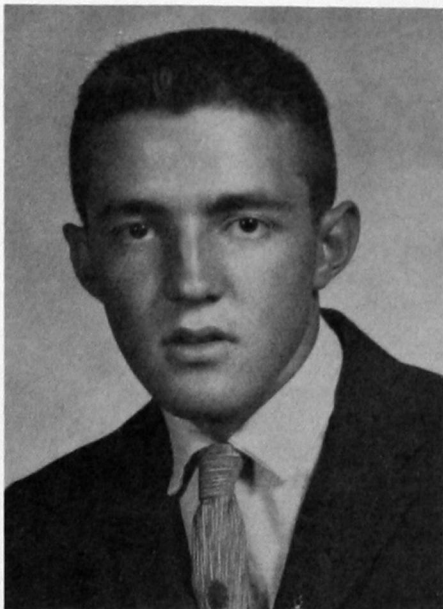

Wilford Wisel



Sarah Levescy

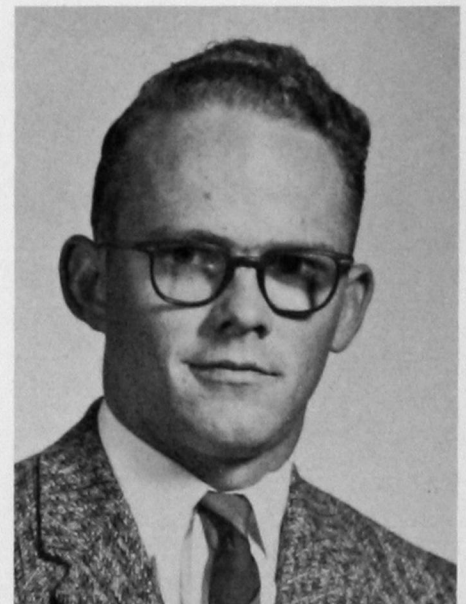

Charles Watson



Dean Wheeler
President

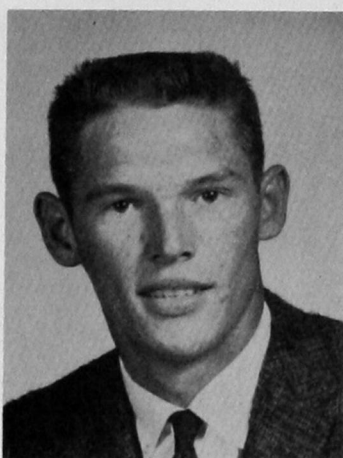

Jerry Weichel
Vice-President

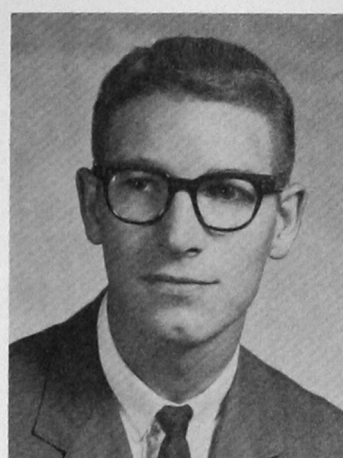

Rooky Williams
Secretary

PHYSICS CLUB



Perry K. Jones
Sponsor

The purpose of the Physics Club is to promote the general welfare of the department, to provide jobs for its graduates, to keep a record of its graduates and to foster a better understanding of parliamentary procedure. It strives to develop, by precept and example, a more intelligent, aggressive and serviceable citizenship.

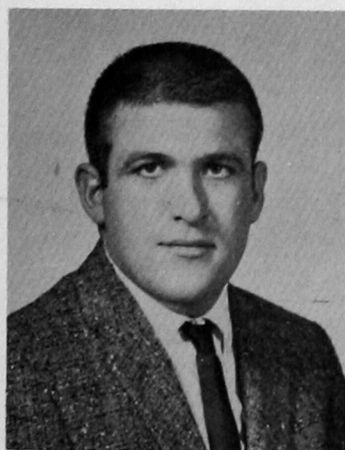

Bill Bennet

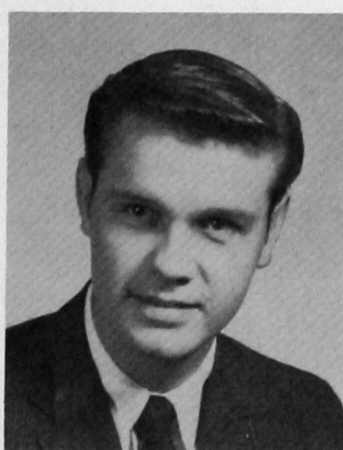

Don Brown



Talbert Brown

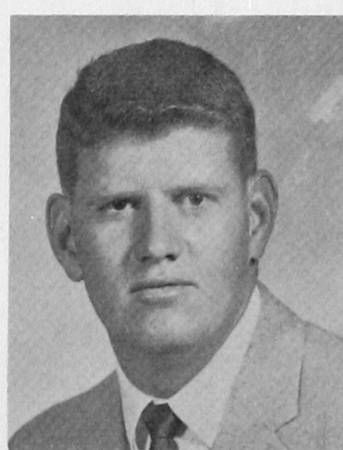

Tom Coker

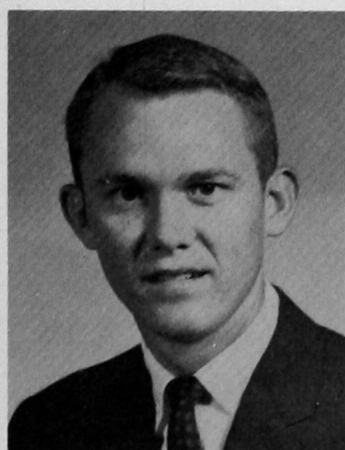

Bill Cunningham

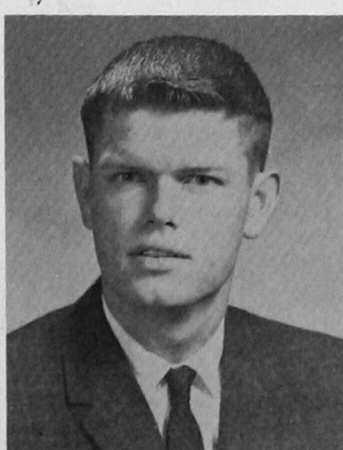

Ralph Johnson

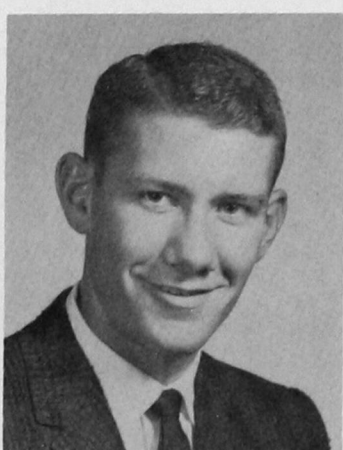

Verlin Koper

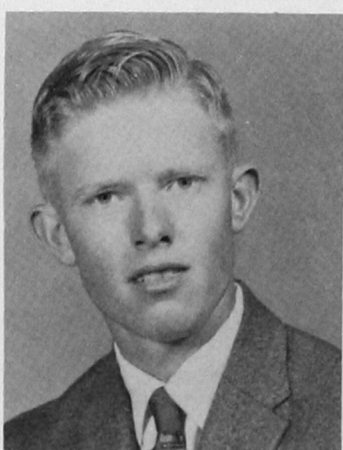

Wendall Wood



Janice Harwell with the latest in campus fashions.

Ron Collier (Joe Monday), left and Lynn McClung convince Delores Barron that she should be a sports writer.



Oreta Widener Ellis
Editor

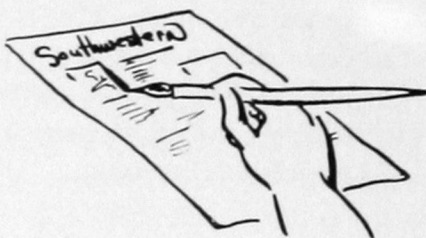

Gloria Robinson
Public Relations, Secretary

THE SOUTHWESTERN



Hot Copy—kibitzing Peggy Durham are, left to right, Karen Canright, Carolyn Sights, and Bob Moore, with photographer Stitt nursing his camera.



Karen Canright looks over the shoulder of Jack Shannon (A. Bradley Harrington) while Peggy Durham crops a photograph, Judy Uhles types away, and Bill Stitt telephones.



Pat Dunn
President
Mary Cole
Vice-President



Sue Duvall
Secretary and Treasurer
Audrey Sykes
Historian



Jean Baker
Carol Balzer



Bill Stitt

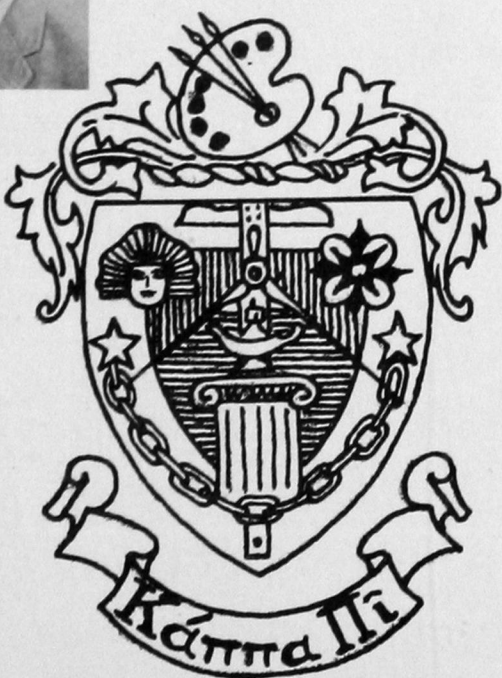

Alpha Alpha Lambda Chapter of Kappa Pi was installed here in 1949. Kappa Pi is a National Art Honorary Fraternity open to both men and women.

Chapters are installed in recognized colleges, universities and art schools meeting the standards of nationally accredited agencies.

Cora Brown
Janice Byers

Carol Friesen
Twylla Hay

Don Lacey
Garry Sandlin

ALPHA ALPHA LAMBDA

Miss Myrle E. Kelly
Sponsor

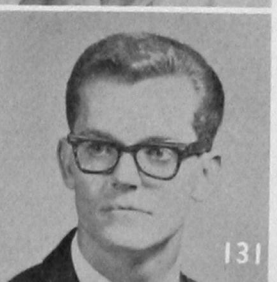
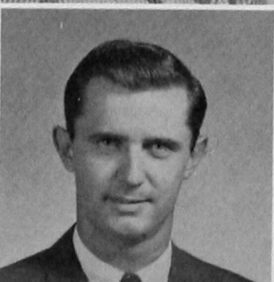



Tany Brown
President

KAPPA EPSILON



Janice Whetzal
Vice-President

Kappa Epsilon is a national women's pharmaceutical sorority. This, the Alpha Beta chapter, was newly organized this year.

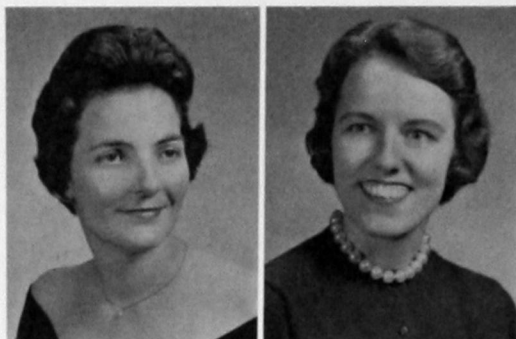

Frances Babb
Secretary

Mrs. Howard Mossberg
Sponsor

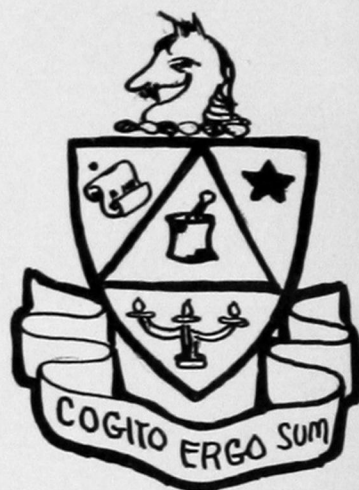

Caroline Ashcraft

Ella Jo Chote

Carol Glover



Kim Harlan

Thelma Harms

Carol Johnson

Edit Novak



Beverly Parker

Julia Pope

Wynona Wayman

Marlene Willms

M A S Q U E R S



Jeanette McDaniel
President



Lyndon McClure
Vice-President



Pat Senn Adams
Secretary-Treasurer

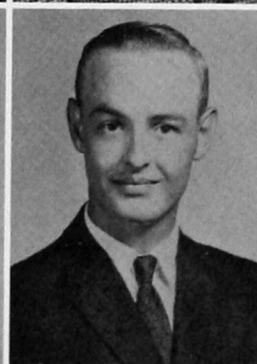
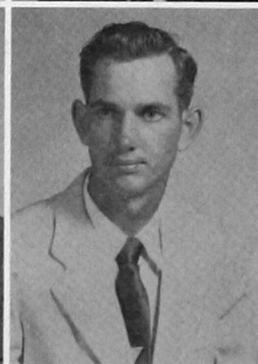
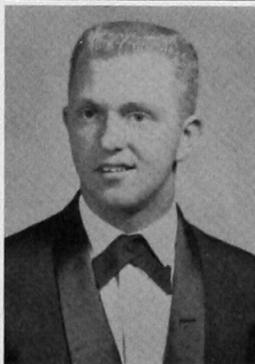
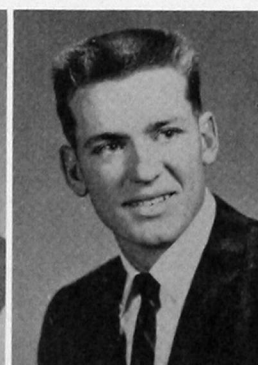
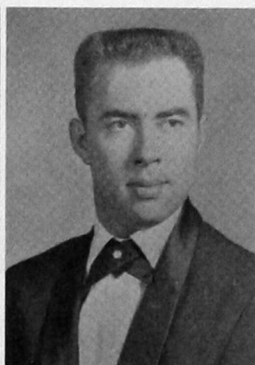
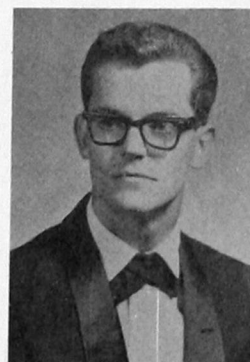

Annilee Hughes
Stella Vandeventer
Sue Lewis
Sheila Mouse

Morris Lamb
Charles Mohr
Phyllis Tharp

Pat Seba
Sarah Levescy
Beth Leverett

Bill Brogden
Arthur Ludden
Lenora Sanders

Arletta Knight
Jerald Hatchett
Judy Thompson

Garry Sandlin
Tess Witt
Reece Elliot
Clara Hiser

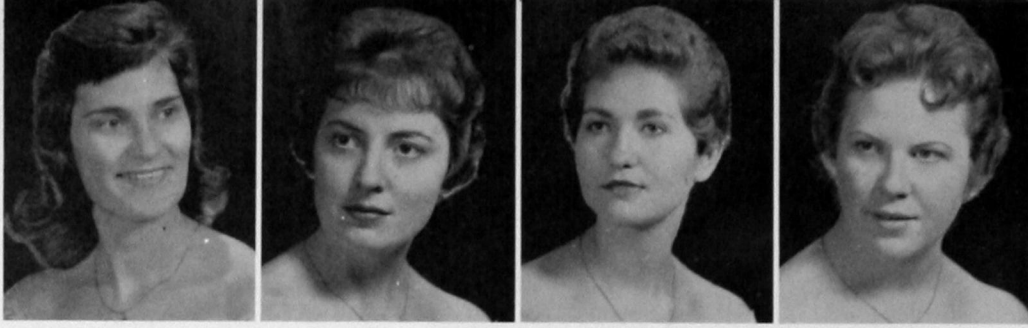

Jeanette Nipert
Vice-President

Janice Harwell
Vice-President

Bonnie Droke
Secretary

Karen Terrel
Treasurer



Donna Bennett
Sandra Buchanan
Peggy Dismukes

Sharon Bloodsworth
Karen Canright
Peggy Durham

Pat Brandon
Mabel Cason
Sandra Sue Erman

Peggy Brooks
Billie Cooper
Joan Foster

Nancy Beth Brown
Meredith Cunningham
Doris Glover



Joan Gentry
President

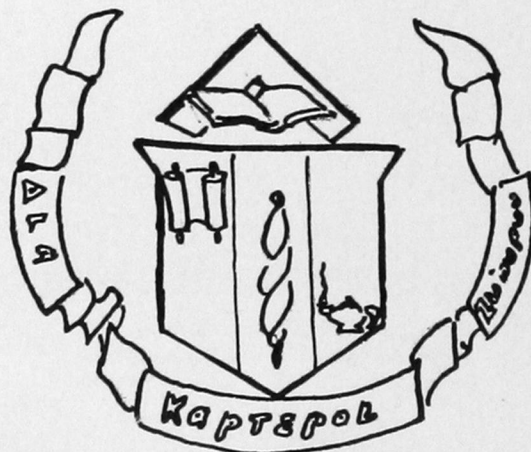

Miss Mabel Owen
Sponsor

DELTA ZETA

Delta Zeta, national sorority, was founded at Miami University, Oxford, Ohio, on October 24, 1902, for the purpose of promoting friendship among women of college age and graduates. Epsilon Lambda was established on the Southwestern State College campus in 1956.

This chapter began its social activities with the rush parties and a breakfast for the new pledge class.

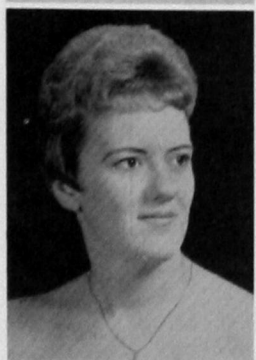

Karen Godwin
Karen Goss
Georgia Jones
Glenna Ross

Joan Graft
Peggy Jones
Nancy Schmidt

Sue Hamilton
Jean Laird
Shirley Schmidt

Joe Anna Hibler
Kay Litsch
Jean Smith

Ann Hoover
Shirley Martin
Belle Stephens

Sue Goodall
Jane Ann Johnston
Myrna Odell
Janet Walton



Sondra Smith
Vice-President
Ramona Romines
Vice-President

TRI-J

Tri-J is the oldest social sorority on the campus. The purpose of Tri-J is not only to enjoy the social benefits of friendly college associations but also to promote sisterhood among women of good personality, good character and high ideals. Women are invited to join by unanimous bid.



Pat Senn Adams
Priscilla Barnett

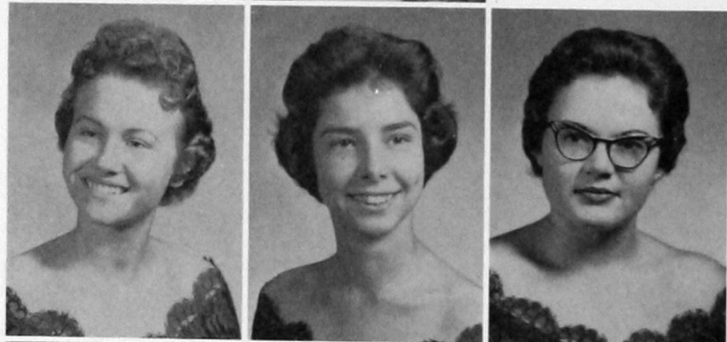

Glenda Batts
Sandra Bergman
Myrna Berry



Mary Lynne Craig
President

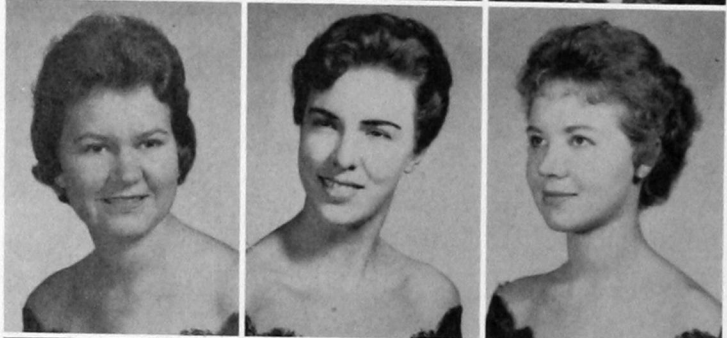

Leah Peters Broadbent
Clara Bowen
Sharon Castle

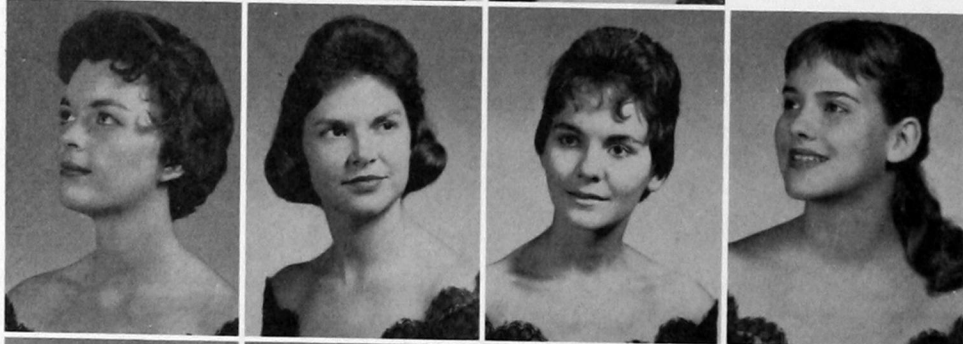

Carol Cates
Barbara Caviness
Carolyn Combs
Janis Gard

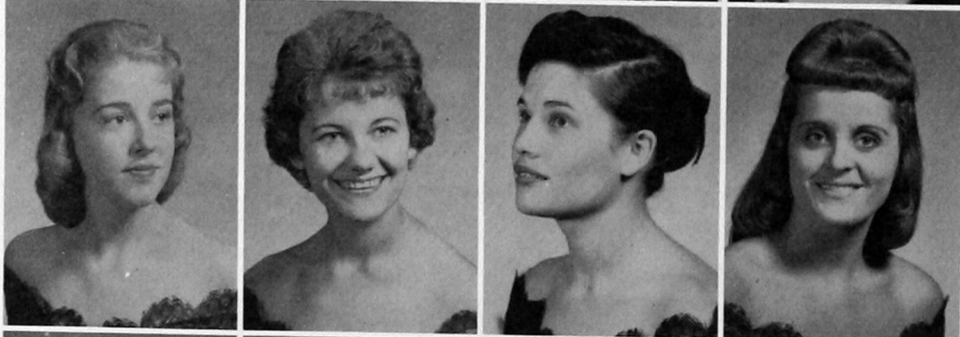

Myrna Godfry
Paula Hagain
Pometa Hale
Myrna Hall

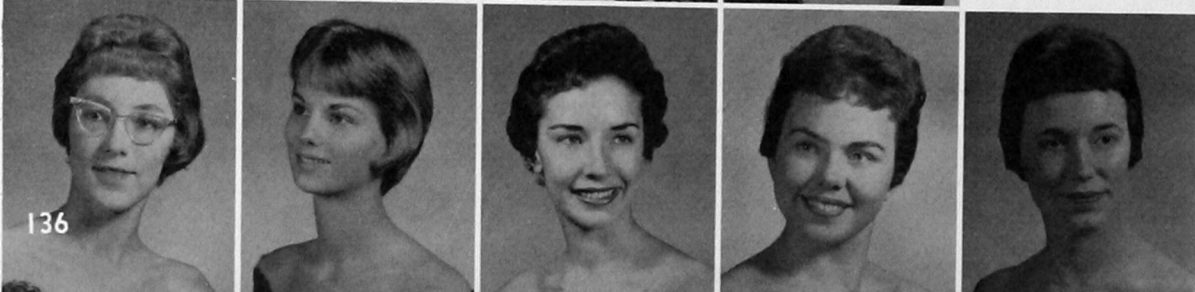

Rebecca Heffner
Betty Holland
Jeanna Johnston
LaMarylis Kindblade
Patty Ladwig

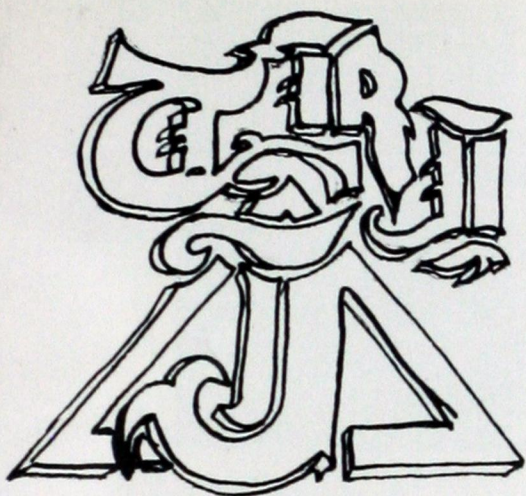

Linda Templeton
Secretary

Judy Laird



Mary Sue Langford
Jan Martin



Miss Mary E. Griffin
Sponsor

Kay Miller
Betty Mitchell
Aneda Olive



Anita Ream
Lou Rose Risinger
Sally Sappington

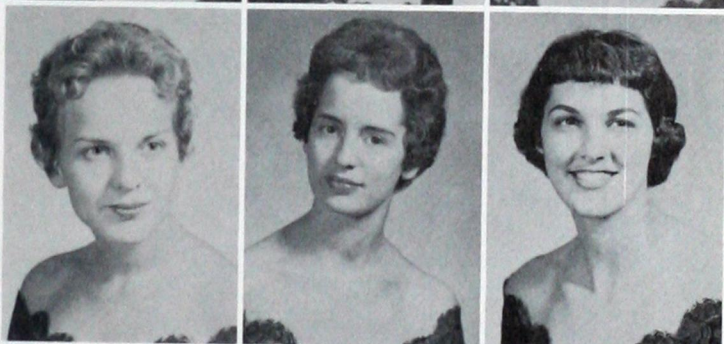

Edna Schiff
Eth-El Schneider
Linda Short
Verda Short



Carolyn Sights
Judy Smart
Marty Taylor
Betty Tidball



Carlyon Toles
Corrine Vincent
Kay Ward
Sue Ward
Ganelle Zacharias





Mary Lynne Craig
President
Tri-J



Rollin Reimer
Vice-President
Tau Kappa Epsilon



Kay Litsch
Secretary
Delta Zeta

INTER-GREEK COUNCIL

The purpose of the Inter-Greek Council is to promote harmony among the social sororities and fraternities and to lend unity and direction to their activities.

The president of each Greek organization is a member of the council and each organization elects one of their members to the council.



Walter H. Crouch
Beta Tau Beta



Leah Broadbent
Tri-J

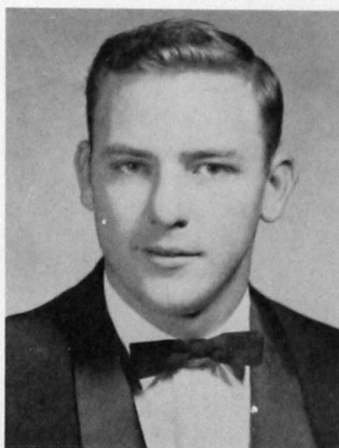

Larry Halve
Beta Tau Beta

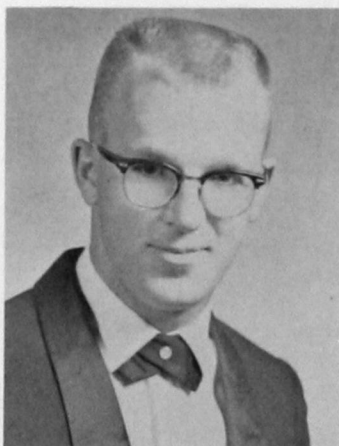

Jim Males
Tau Kappa Epsilon



Joan Gentry
Delta Zeta



Rollin Reimer

President



Thomas Gray

Sponsor

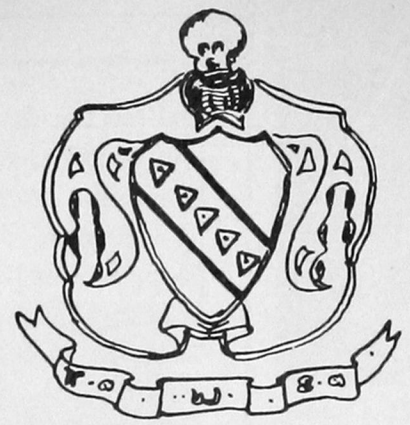

Vice-President

Secretary



Jim Orrell

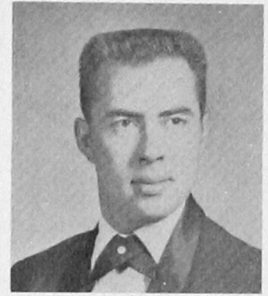

Morris Lamb

TAU KAPPA EPSILON

Treasurer



Clarence Bradley

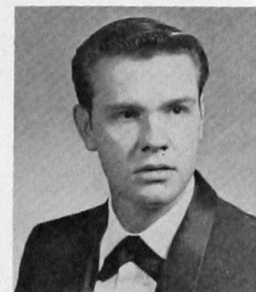

Don Brown

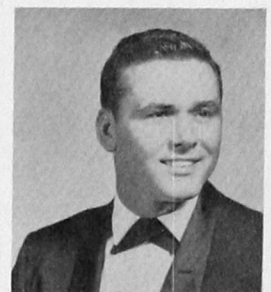

Joe Buck

Southwestern's Epsilon Eta chapter of Tau Kappa Epsilon was installed on the campus May 5, 1956. The chapter believes in giving each member all benefits of fraternal spirit without sacrificing his individuality. The limited membership is from unanimous bid only.



Ronnie Cates



Ron Collier

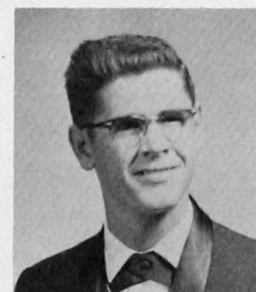

Harold Conrad

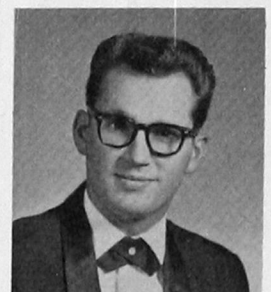

Pat Dunn

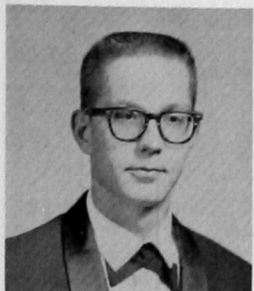

Larry Englehart

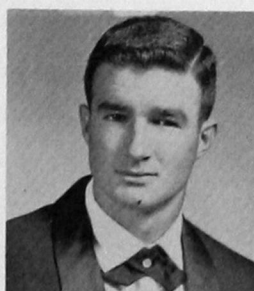

Sam Harris

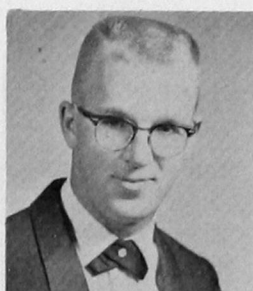

Jim Males



Charles Mohr

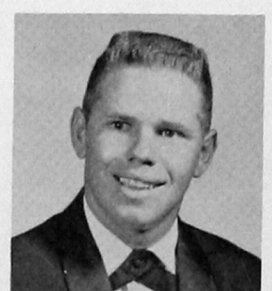

Lynn McClung

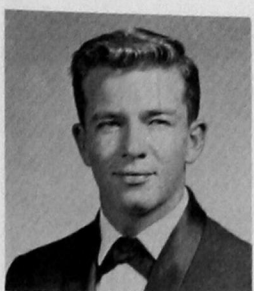

Carl Reid



Carl Riley



James Rogers

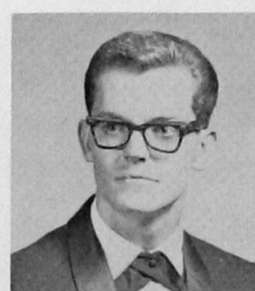

Garry Sandlin

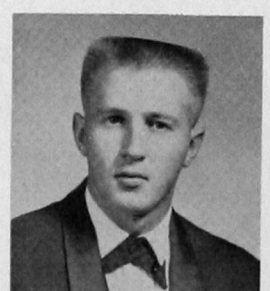

Eddie Williamson



Walter H. Crouch
President



Albert Gabriel
Sponsor



William Savage
Sponsor

B
E
T
A

T
A
U

B
E
T
A

Beta Tau Beta, the oldest fraternal organization on the Southwestern campus, strives to provide an organization worthy of the interest and ideals of the college man. Through our high standards of leadership, scholarship and brotherhood, we have grown from eight members in 1946 to over 50 active members and an Alumni Association of 175. Through this type of organization we feel that we have contributed to Southwestern's name of today.

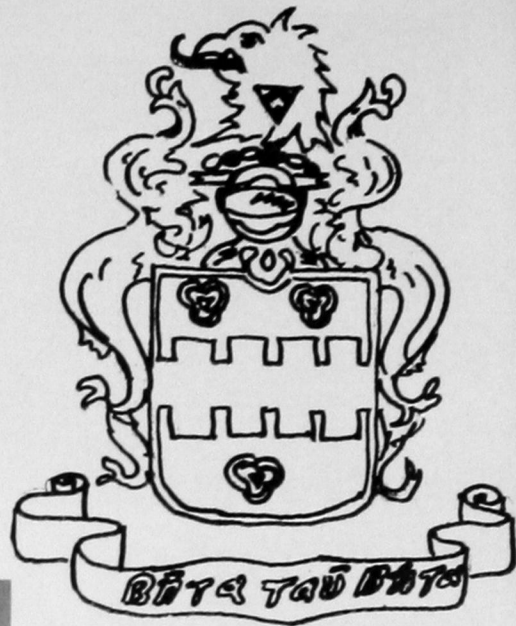

Archie Hale
Vice-President



Paul Massad
Treasurer



Duayne Barker
Sergeant-at-Arms



David Adamson



Gary Best

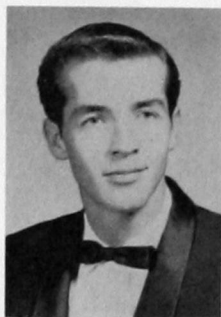

Ed Caldwell

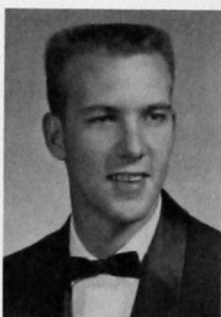

David Drinkwater



Larry Halve



David Holcomb

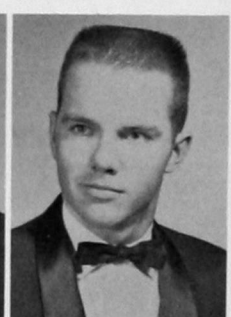

Nolen Johnson

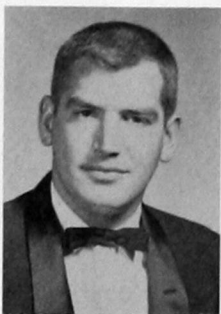

Gordon Kaiser



Ron Knaus



Joe Litsch



Gene Matthews

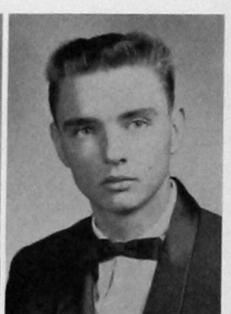

Tom Morgan

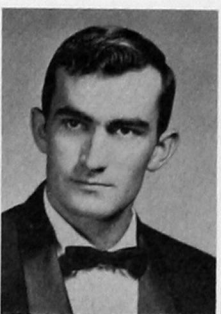

Jim Patterson



Gene Richardson

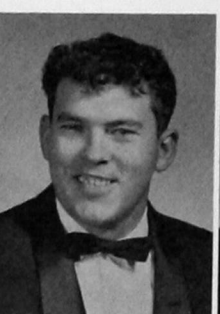

Merle Short

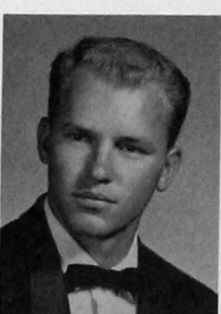

Sam Smith



John Whetzel

MUSIC EDUCATORS NATIONAL CONFERENCE



Dorothy Hook
Charles Mohr

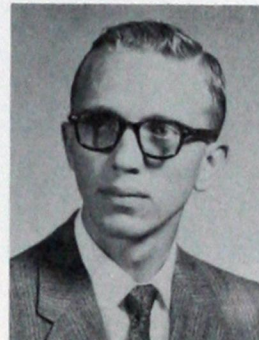

Dennis Toews
President

James Rogers
Vice-President



Kenneth Prescott
Theda Waits



Priscilla Barnett
Joan Graft

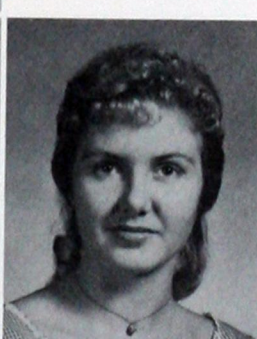
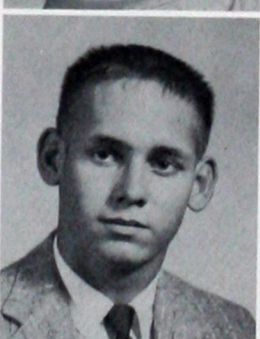

John Brown
Joan Thomas

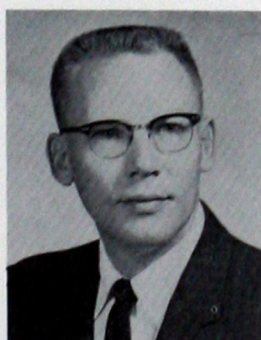

Richard V. Coy
Sponsor

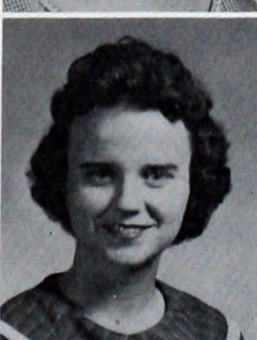

Joy Sullivan

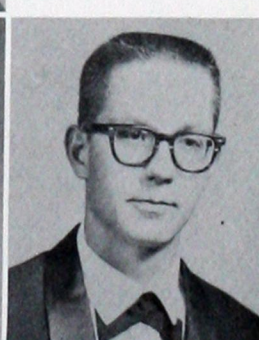

Larry Englehart



AROUND THE CAMPUS



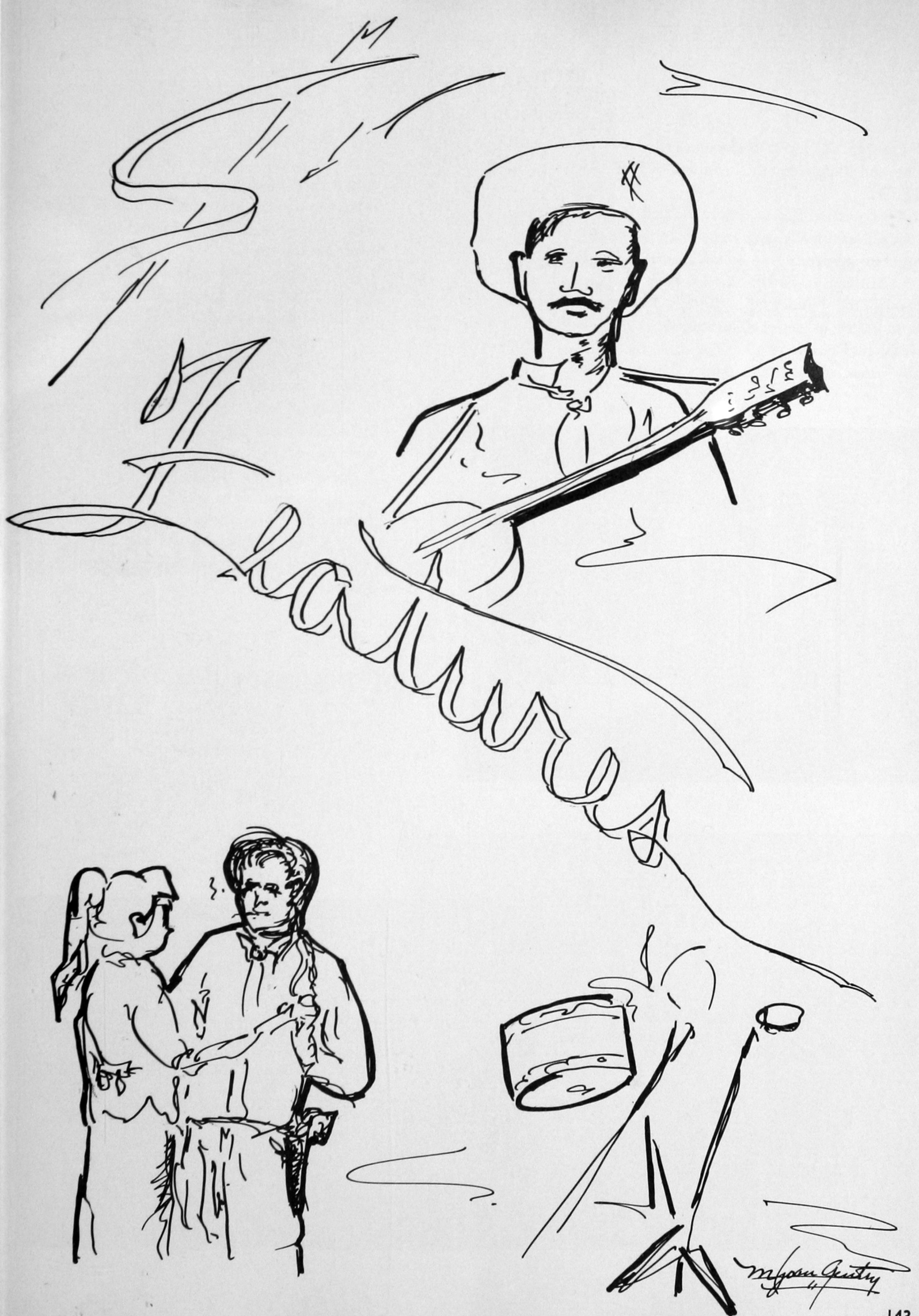

HOMECOMING

October 17, 1959, a day like all days that alter and illuminate our times, and WE WERE THERE.

That was the day an injury riddled Bulldog football team really gave some 6,000 homecoming fans something to cheer about. Sparked by a brilliant 74-yard run by halfback Bob McDaniel, the Bulldogs put forth a determined team effort to defeat Northeastern, 1958 national champions, 20-19. The difference actually came when Chuck Barnes "banked" the

dance step routine.

In the annual parade, Kappa Pi, with a beautiful and unique float depicting a scene from Cinderella, won first, while the Freshman Class, and TKE-DZ placed second and third, respectively.

The college dance band, the Collegians, furnished the music for a record attendance at the annual dance, which provided a fitting end for the festivities.

The band seems intent on what they are playing, while in the picture below, Dr. E. E. Vineyard and Dr. W. W. Ward are right in the middle of the festivities. The assembly was one of the best ever. Directed by Dr. L. E. Peavy and narrated by Cedric Crink, the skit portrayed the Bulldogs as rising from a stumbling team to one of great grace and poise. The introduction of the players and coaches was emceed by former graduate Don Shadid.



ball off the left upright for the extra point after Toby Woods had dashed 7 yards for the Bulldogs' final counter. This was a game with many heroes and rounded out one of the best of all homecomings.

At the intermission, Charla Hart and her attendants, Pat Adams and Janice Henson, were appropriately honored. Preceding the ceremonies, the high-stepping Southwestern band entertained the crowd with their new





A big event looked forward to by all Tri-J members and Alumni is the annual breakfast held each year.

THERE WERE BREAKFASTS AND LUNCHEONS . . .

"For Auld Lang Syne"

The nineteenth reunion of Southwestern's famous Thirty Year Club. Membership is limited to former students and faculty members associated with Southwestern thirty or more years ago.



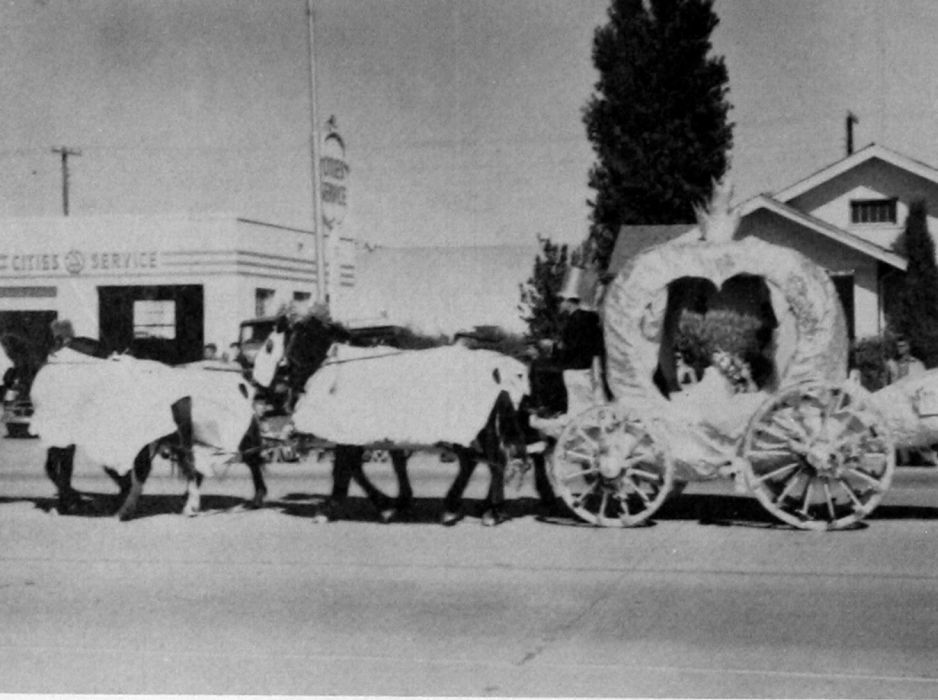

Kappa Pi won first with Cinderella's Golden Chariot.



THEN . . .

"The Bigger They Are, the Harder They Fall," was the theme of the freshman class float, second place winner.

TAU KAPPA EPSILON AND DELA ZETA'S
Aladdin's Lamp was third.



The Wesley Foundation's "Big Bad Wolf" placed fourth.

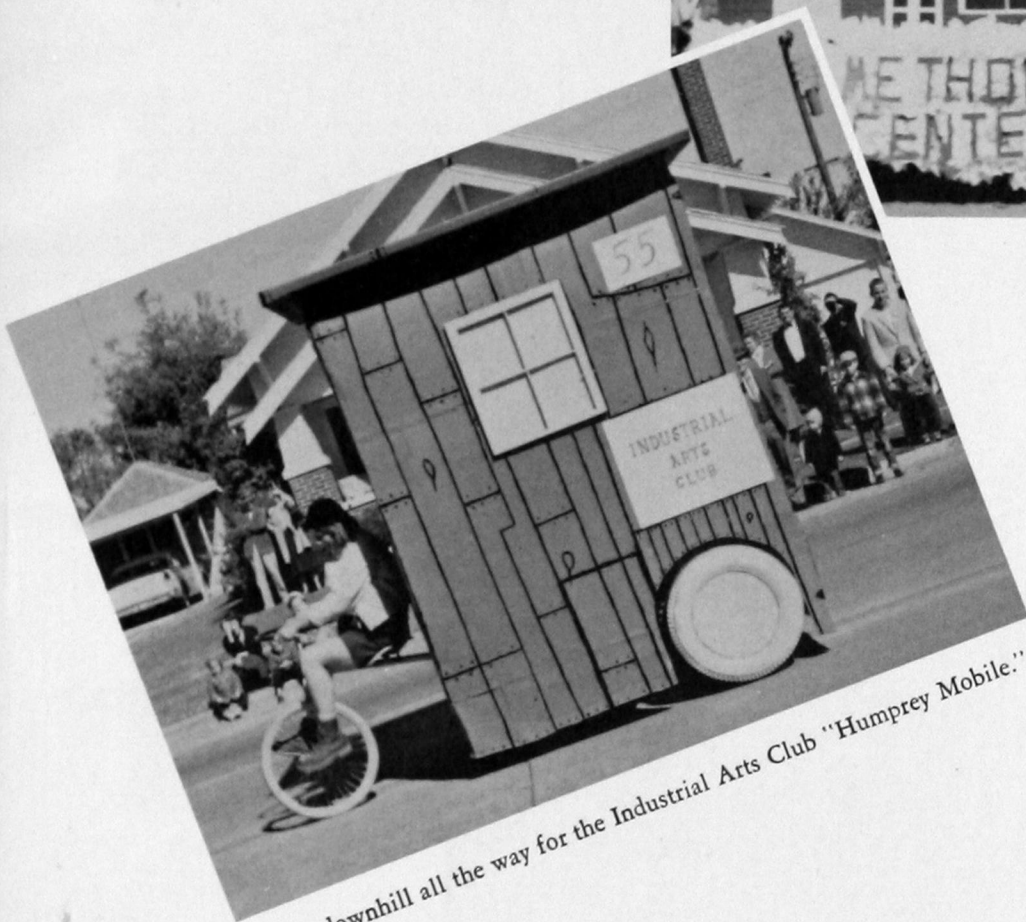

It's downhill all the way for the Industrial Arts Club "Humprey Mobile."

... THE BIG PARADE AND ...

The Beta's, as well as many others, spend many hours the night before so that theirs might be a winner.



Jerry Garret, Student Senate president, chauffeurs the royalty through the parade.



During halftime ceremonies, Bob Hart crowns wife Charla Homecoming Queen. She was chosen by popular vote of the football squad.



THE BULLDOGS WIN!

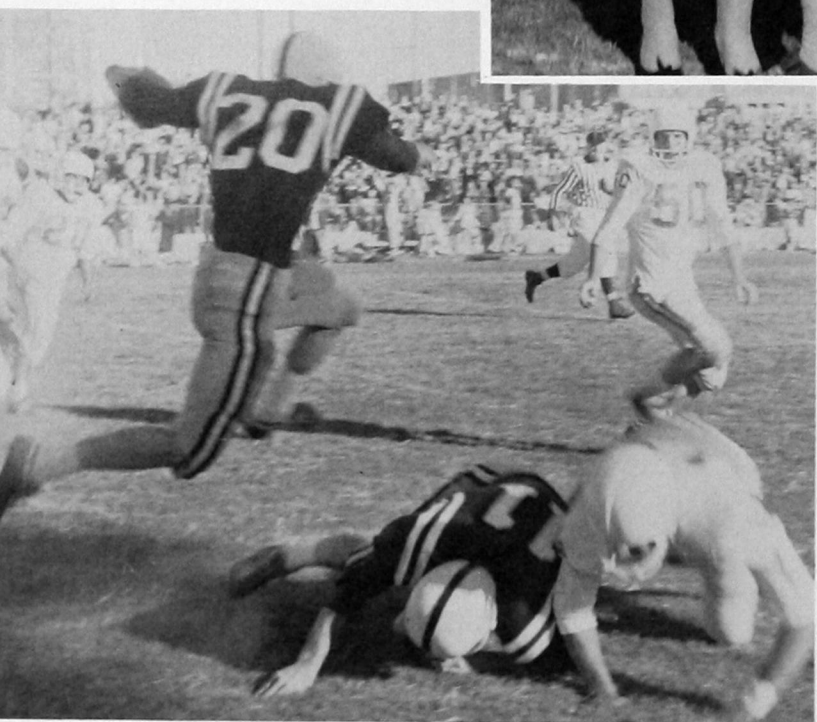

Halfback Bob McDaniel leaps through the air to gain yardage behind a block thrown by Toby Woods. The Bulldogs squeezed past last year's national champions before six thousand fans.

It's crowded, but then it always is at the Homecoming dance.



Paul and Opal enjoy the break during the dance.

There are always old "grads" to be welcomed back.



Somebody told a joke, but who was it???



YEARBOOK

Each year the yearbook staff sponsors the Starlight Revue for the purpose of choosing the ten prettiest girls on the campus. These girls are judged on beauty, poise, and personality, and this year was no exception.

From a list of thirty-five contestants, the final ten were chosen.

The yearbook queen is named by the organization selling the most yearbooks in a contest which narrowed down to a close race between the TKE-DZ and BTB-TRI-J. After a week of selling, Jeanette Nippert, the TKE-DZ candidate won in an extremely close race over Sondra Smith.



Don't look so frightened girls; it's only Cy.



The girl's Betty Holland but who's the guy in the baggy pants??



Ashley Alexander and the boys swing out with a little music.

DANCE

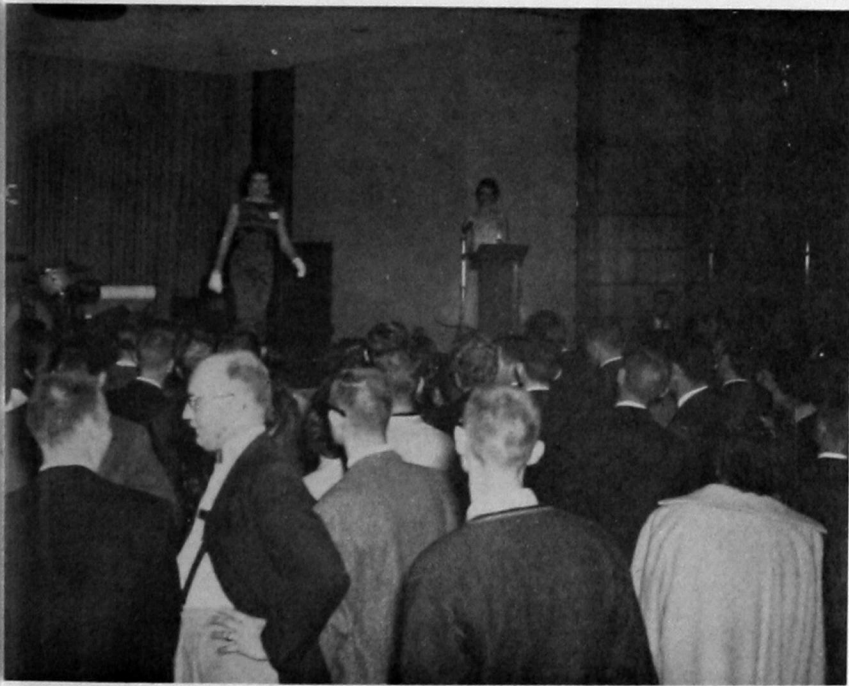

Don't tell me there's something better in the other room! Cy Gorshing seems to think so, anyway.



Talbert Brown, yearbook editor, does the honor of crowning Jeanette Nippert, 1959-60 yearbook queen.



The queen and her court. Left to right: Joan Thomas, Sheila Mouse, Betty Holland, Jeanette Nippert, Tess Witt, Kay Prickett. STANDING: Myrna Hall, Jeanna Johnston, Sharon Hooper, Paula Hagain, Lou Rose Risinger.



Freshman class president, Roy Peters, with the new Freshman Queen.



HARVEST BALL

Each year the Activities Council, in conjunction with the Student Senate, sponsors the Harvest Ball and the coronation of a Freshman Queen.

She is chosen by popular vote of the Freshman class.



"The winner is Opal Hudson," announces Ron Knaus, master of ceremonies.

The Collegians, well-known campus dance band, provided the music for the 1959 annual Christmas dance held in the student center ballroom on December 10.



Filled with the Christmas spirit, Bob Groves heartily welcomes students to the Christmas dance.

C H R I S T M A S D A N C E



Soft lights and dreamy music . . . a perfect combination which seems to appeal to Mary Sue Langford, John Lassiter, Tess Witt, and Gary Hooper.

During intermission, couples gather in the snack bar for refreshments and a moment of relaxation.



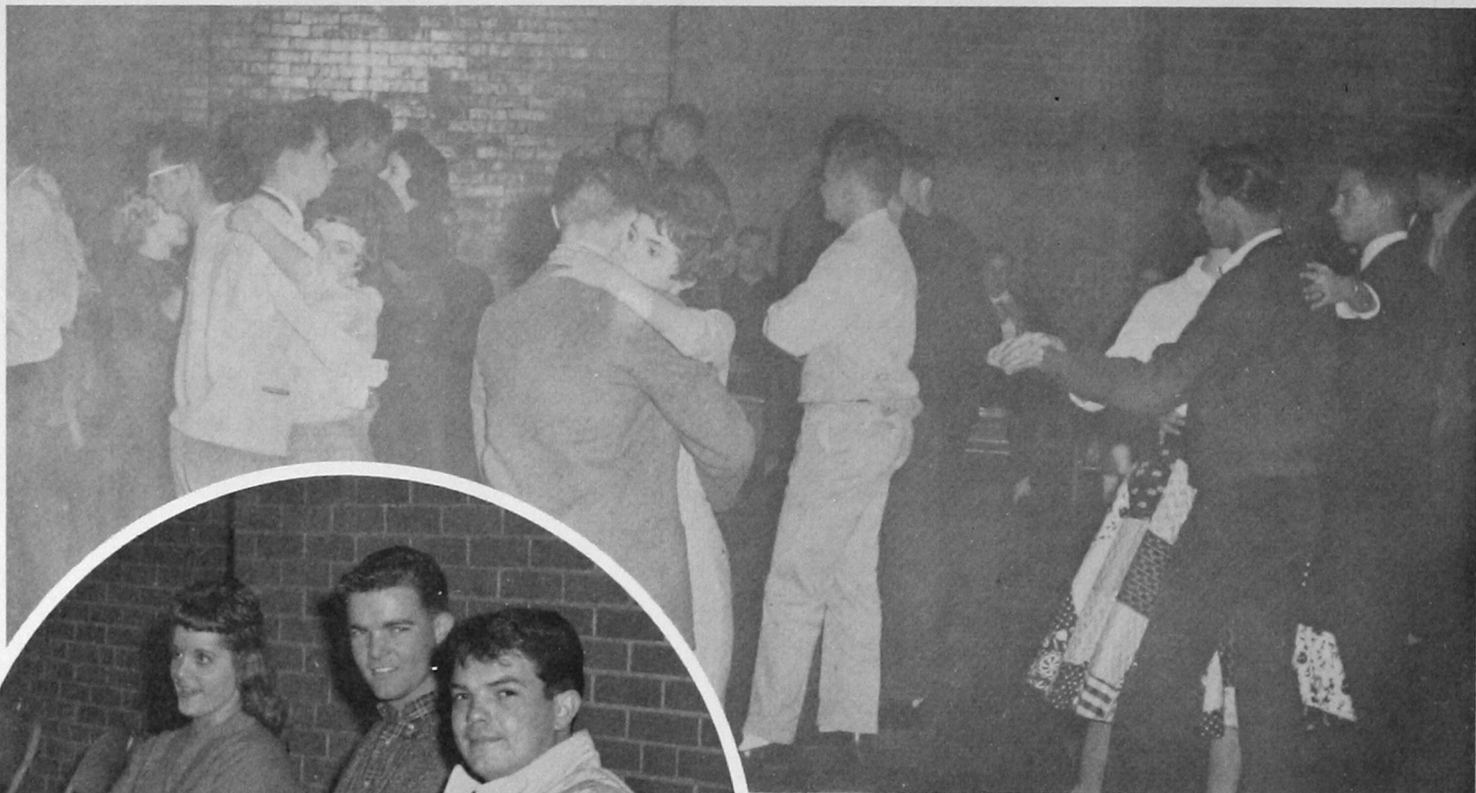

Casual dances are all-time favorites among students.

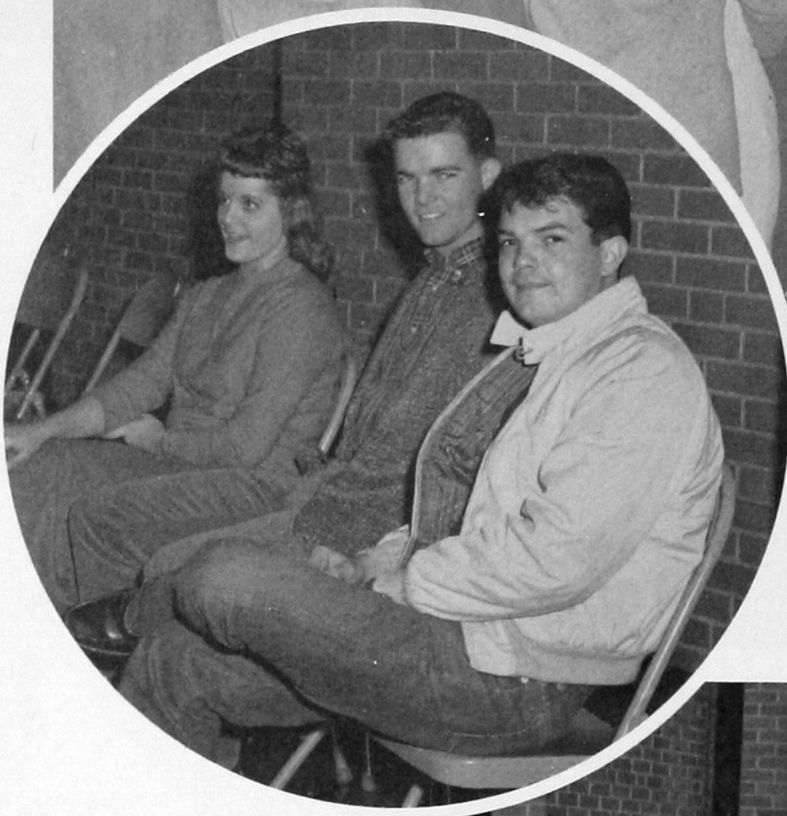

This is a dance, Hurst,
not a motorcycle race!



Casual . . . very casual . . . yes indeed!



Nearly everyone's on the floor when a fast number is played.

Don't just do something, Eddie, stand there!



This picture speaks for itself! Don't you agree?

BARN DANCE



The winners of the square
dance contest.



Swing yer pardner!

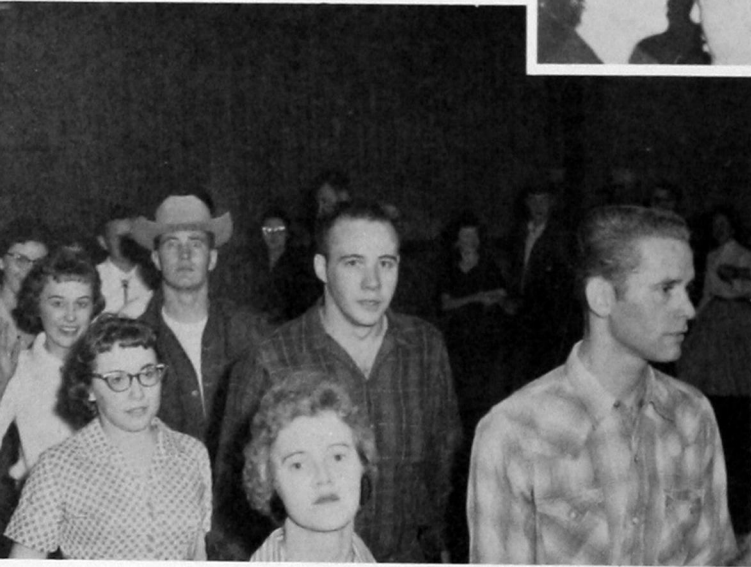

"We are not 'square' dancers!"

"Tex" Van Horn gets "lit"
for the next dance.



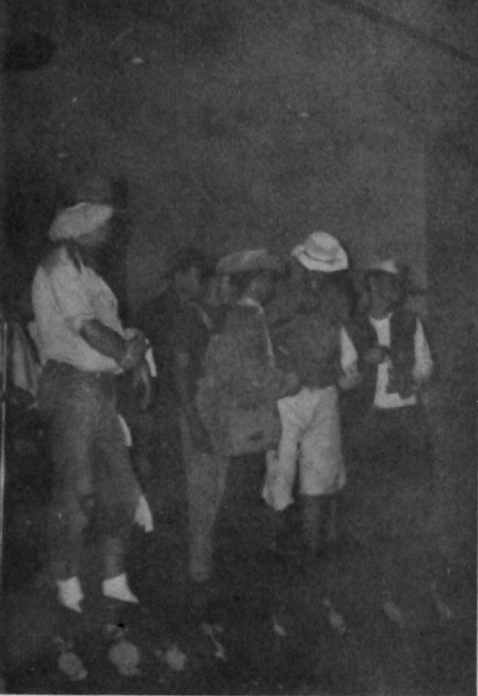

Competition runs high for the title of "Best Dressed Man in Dogpatch."



"Wouldst care to dance, fair maiden?"



Richard Hasley wins the hog-calling contest hands down.

SADIE HAWKINS DANCE

"Yes, Noxzema has done wonders for our complexions."



SOUTHWESTERN STATE COLLEGE

presents OUT of the FRYING PAN

A three-act farce
by
Francis Swann



THE CAST

George Bodell Elmer Sander, Morris Lamb
Norman Reese Reece Elliott, Charles Mohr
Mrs. Garnet Jeanette McDaniel, Romaine Carman
Tony Dennison Jerald Hatchett, Garry Sandlin
Muriel Foster Amanda Rhea, Jeanette Walton
Kate Ault Stella Vandeventer, Gaylene Mitchell

Marge Benson Phyllis Thorp, Sheri Yansch
Dottie Coburn Tess Witt, Janice Harwell
Mr. Coburn Alvin Goodner
Mr. Kenny Lawrence Ludden
Mac John Knight
Joe Carl Robertson

DIRECTOR Damarise C. Kitch
Assistant Director Jeanette McDaniel
Stage Manager Tommy Updyke
Assistant Stage Manager Reece Elliott



FALL DRAMATIC PRESENTATION





The new student housing is being enjoyed by many student married couples. Mr. and Mrs. Noah Baker enjoy the conveniences of the new apartments.



OFF CAMPUS

"Home, Sweet Home" being displayed by Mark White, Morris Lamb, and Pat Dunn.



"Well . . . this is where I live . . . well"—quotable quote of Bill Hart.

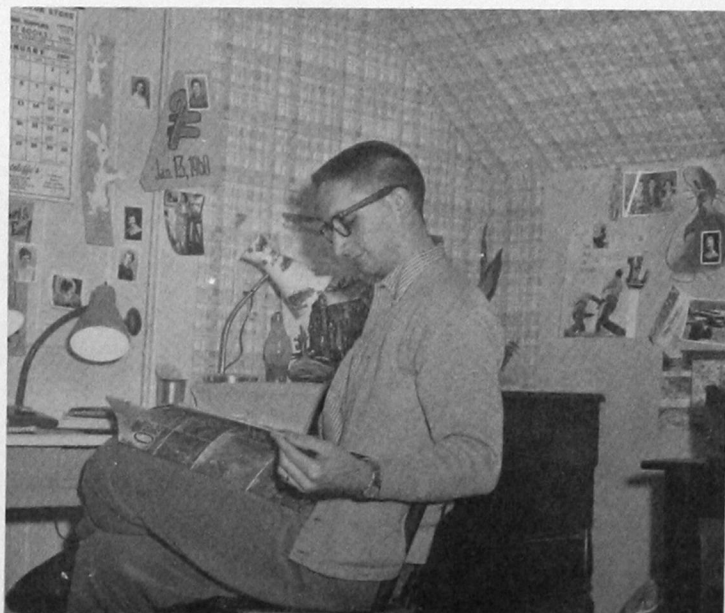



OFFICE GIRLS: Jeanette Nippert, Lenora Sanders, Manon Hacker, Joe Anna Hibler, assistant house mother, Doty Litsch, Joan Gentry, and Sarah Levescy (standing).



Kay Litsch
President

LIFE IN STEWART HALL



Linda Adams
Vice-President



Dody Litsch
Secretary-Treasurer



Peggy Dismukes
Song Leader



Sherilyn Meese
Reporter



Jeanette Nippert
Student Senate Rep.



Typical scenes during study hours at Stewart Hall. Setting perfect examples are Dody Litsch and Corina Shipley, above, and Robin Ross and Mary Jane Poleman.



"Of course I can be ready in five minutes," says Rochelle Patrick to her date.



Joan Gentry, working???

"Is it plugged in, Gaylene?"

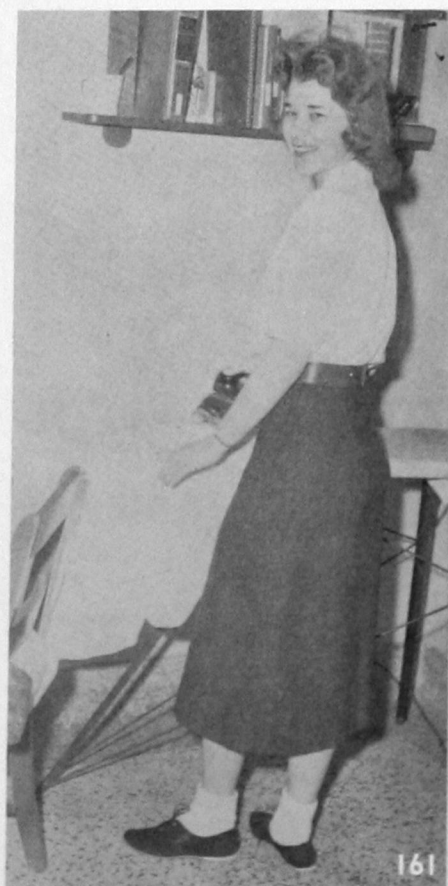



PROCTORS: Jim McGreevy, Ken Wion, Joe Milligan, Mrs. Naomi Foreman, housemother, Jim Webb, Jerry Garrett, Tom Coker.



Chuck Barnes
President

LIFE IN



Floyce Pierce
Vice-President



Bill Kelly
Secretary-Treasurer

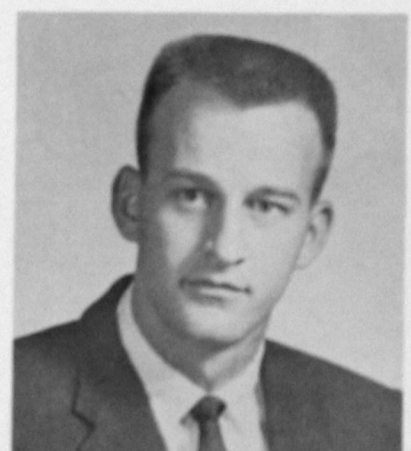

Talbert Brown
Student Senate Rep.

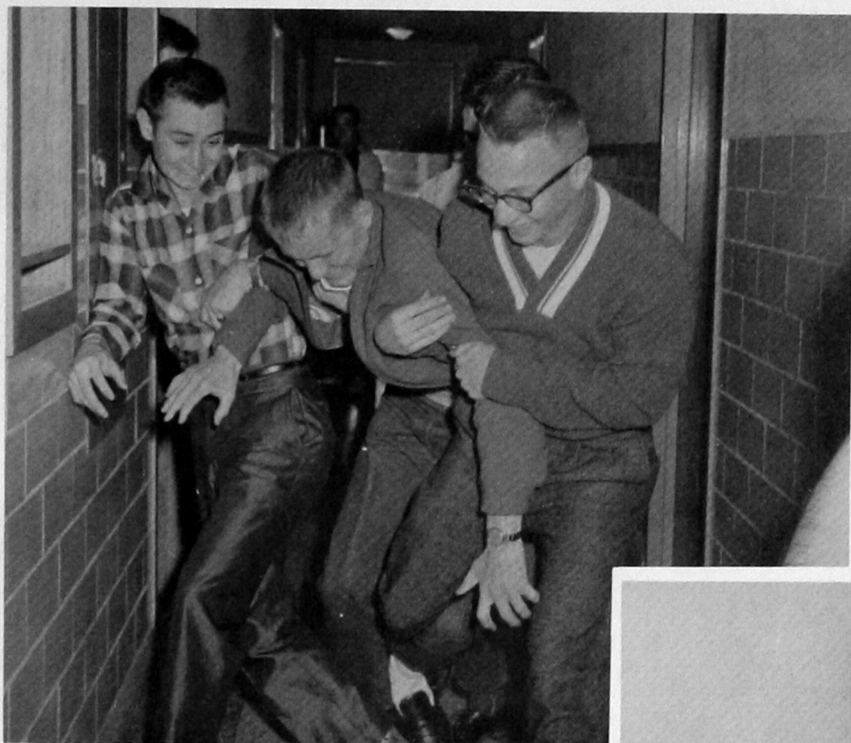

"We don't need any particular reason, you just look like you need a shower!"

"You here again, that's another hour all shot to *#*%&*!!! Ken Wion doesn't seem too happy with his frequent visitor, Jim McGreevy.

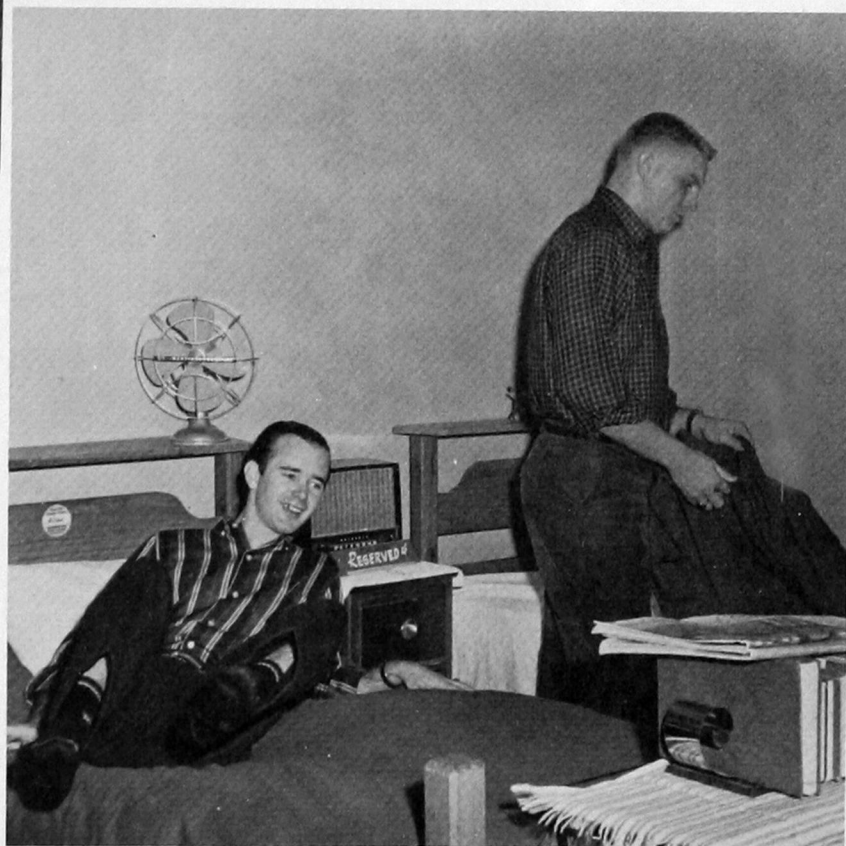

NEFF HALL

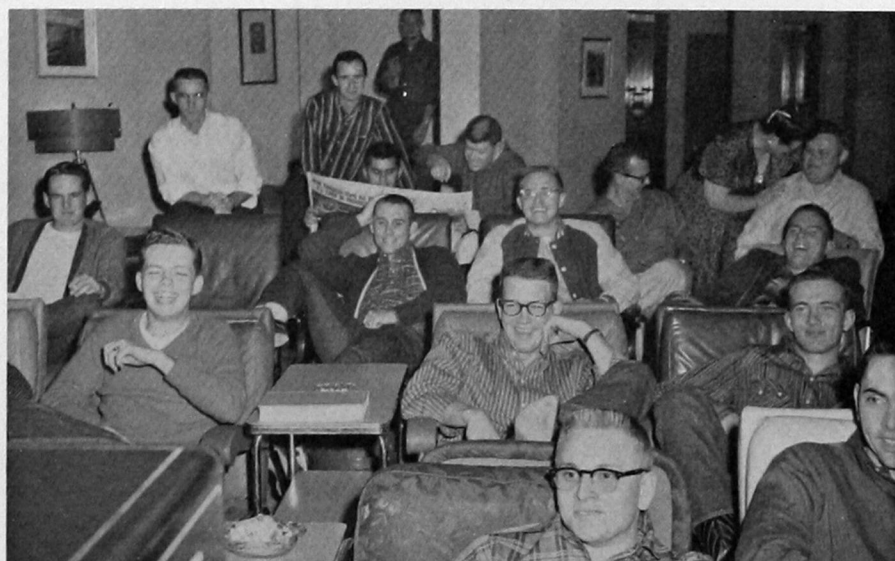

There is always a full house when Huckleberry Hound is on television!

ENROLLMENT

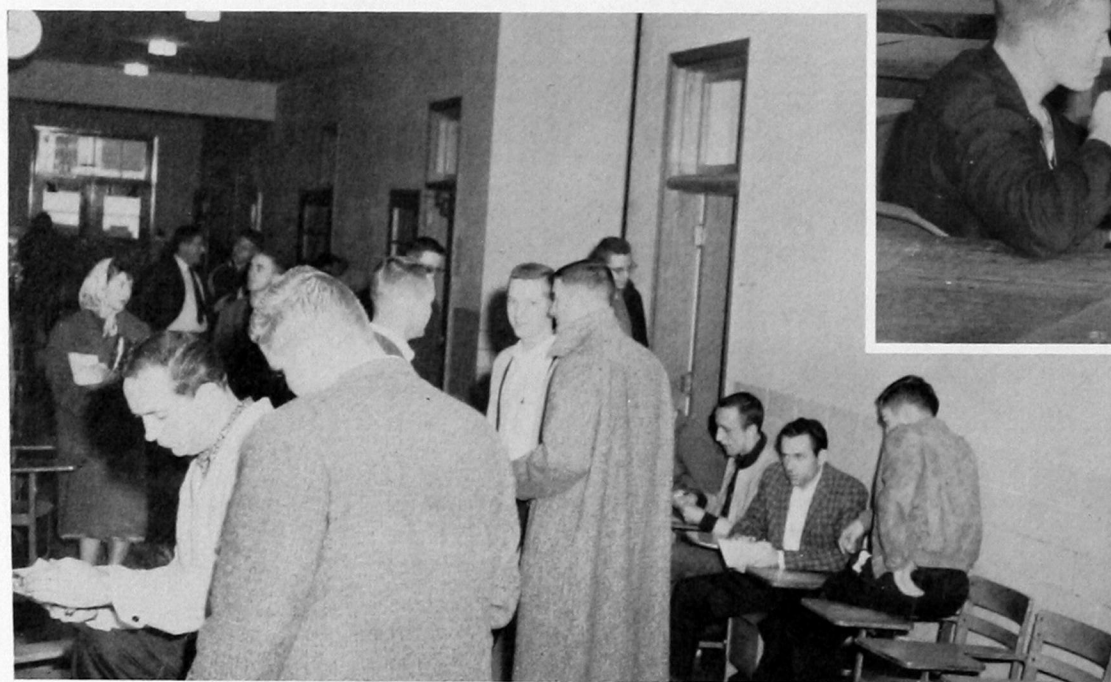
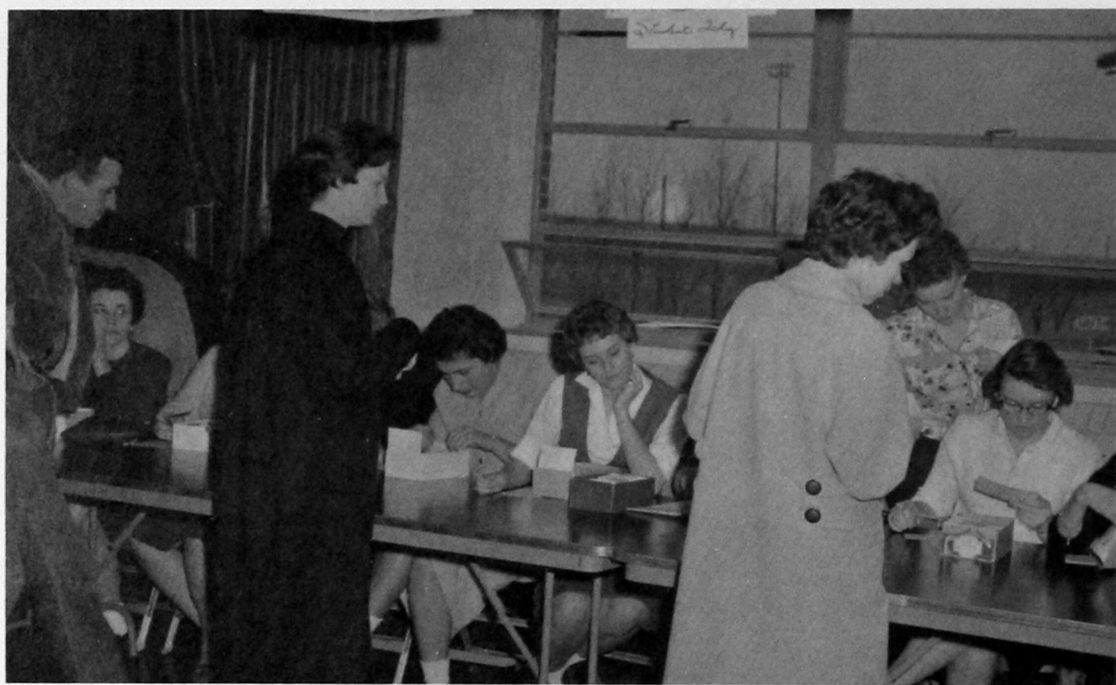



Dick Morris
Co-Director



Karen Canright
Co-Director

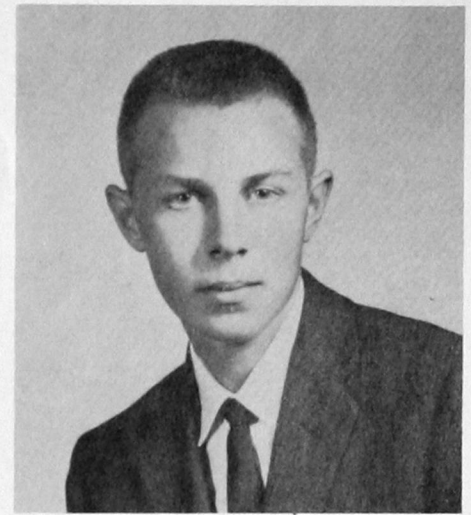

Mark Berrong
Master of Ceremonies

FRESHMAN FOLLIES

"Baubles, Bangles, and Beads"

The nice thing about being master of ceremonies is getting to know the cast.

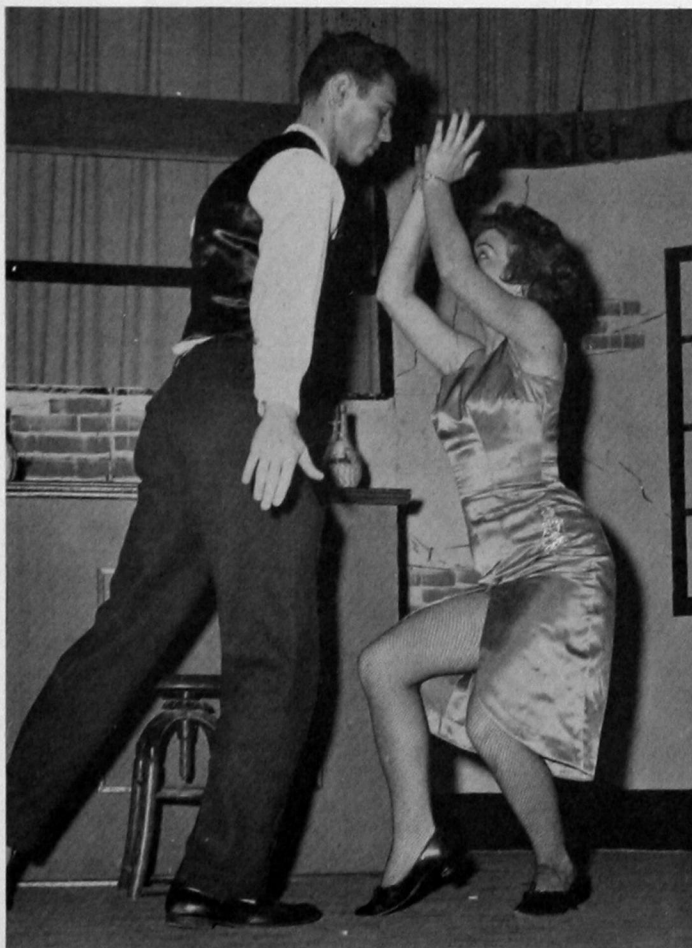

One of the highlights of the show was the dance by Betty Mitchell and Jerry Sensintaffar.

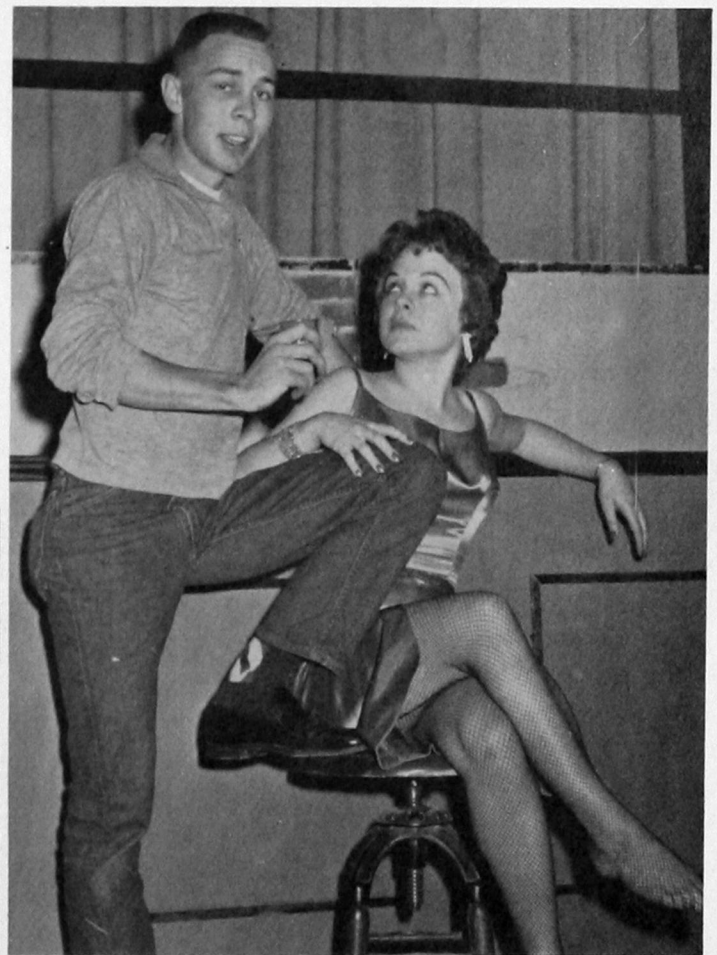

CAST

Peggy Durham	Peggy Dismukes
Joyce Gentry	Gaylene Neely
Priscilla Barnett	Loyd Hammond
Sue Ward	Betty Mitchell
Paula Hagain	Jerry Sensintaffar
Sandra Cannon	Leon McCauley
Belva Roof	J. Carl Coleman
Leon Wills	Charles Uhles
Carolyn Sights	Joy Sullivan
Ron Gass	Johnny Moss
Tommy Gage	David Hickman

STAGE CREW

Reece Elliott	Gerald Engel
Tom Wasson	Ralph Blair
Danny George	Larry England

AROUND THE CAMPUS

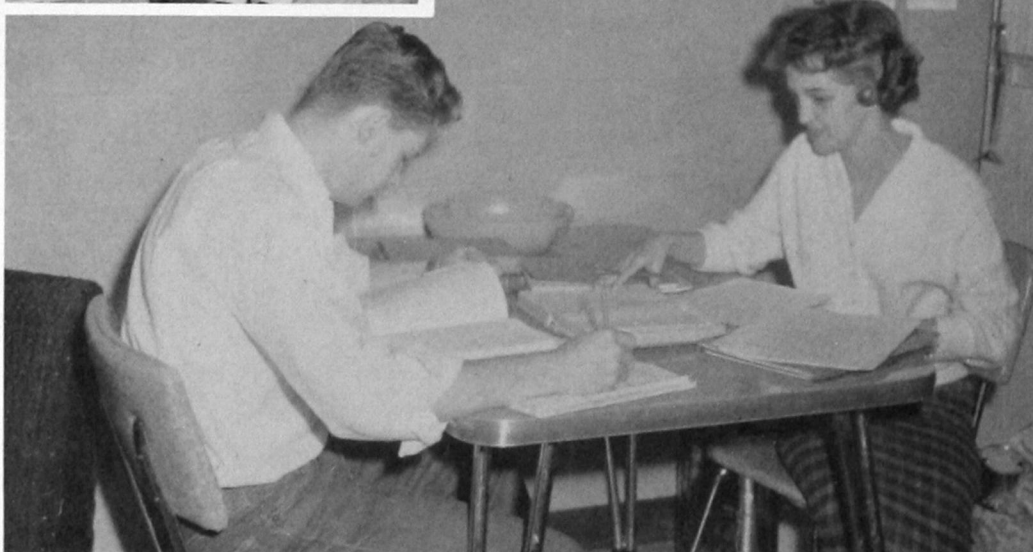
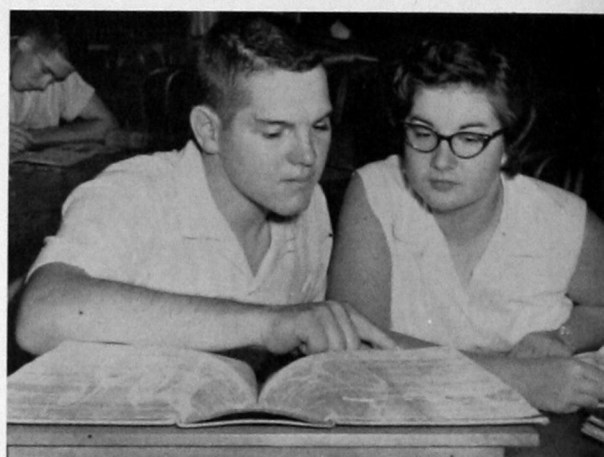



TRI-J - BETA TAU BETA SWEETHEART DANCE



Quiet Conversation

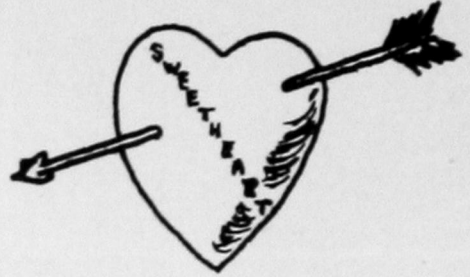

A slow number is always enjoyable at an annual sweetheart dance.



Mr. and Mrs. Archie Hale, Mr. and Mrs. Sam Smith, Bob Richardson and Lou Goodall, and Mr. and Mrs. David Drinkwater enjoy refreshments during intermission.



RUSH

Rush week is a time of work and fun for the Greek organizations. It is an exciting time when members and prospective pledges alike anticipate bid house, the final night of rush week.



WEEK

"Getting to know you" is the theme of this hectic week of one party following another. Everyone agrees that it is a time to remember.

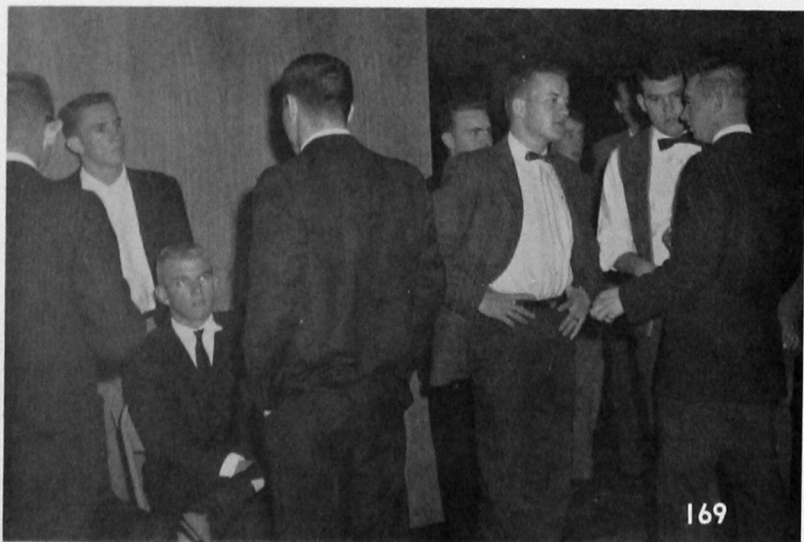
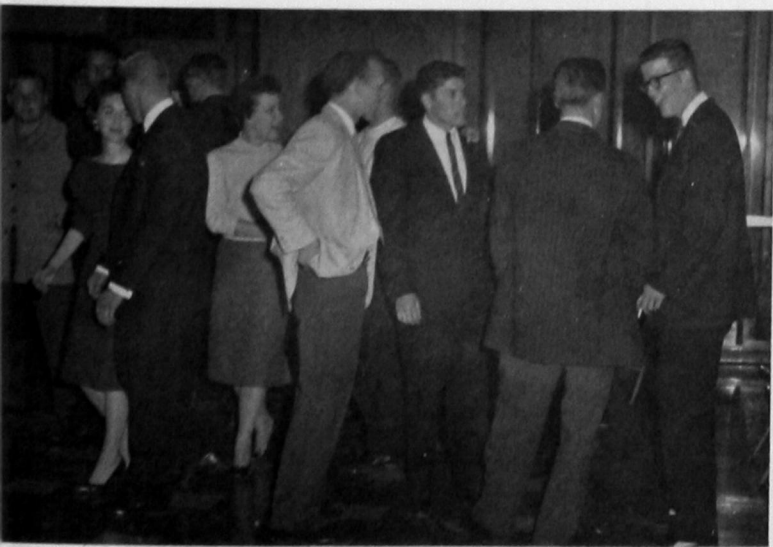



SPRING STYLE SHOW
presented by
The Home Economics Club

Mrs. Dorothy Hatfield, Home Economics Sponsor and Miss Sally Ralph, McCalls Patterns representative.

One of the fashion highlights of the season was the spring style show presented by the Southwestern Home Economics Club. The latest fashions were furnished by McCalls and modeled by the members of the club.



Left to right: Sue Erman, Peggy Dowling, Miss Ralph, Barbara Cody, Corina Shipley, Carolyn Toles, Greta Greb.



Left to right: Gloria Boston, Sharon Hooper, Linda Adams, Joe Anna Hibler, Pat Deevers, Pat Wells.



Left to right: June Clem, Faye Prough, Kay Prickett.



Everyone enjoyed getting a closer view of the fashions after having seen the well-presented show.



Everyone enjoys a break between classes when friends can get together for a coke in the snack bar.



SEEN IN THE SNACK BAR

"You guys better get to work before Ted catches you!"

LIFE IN

Momentous decisions are made in the faculty lounge.



Many books are bought and sold in the college bookstore.

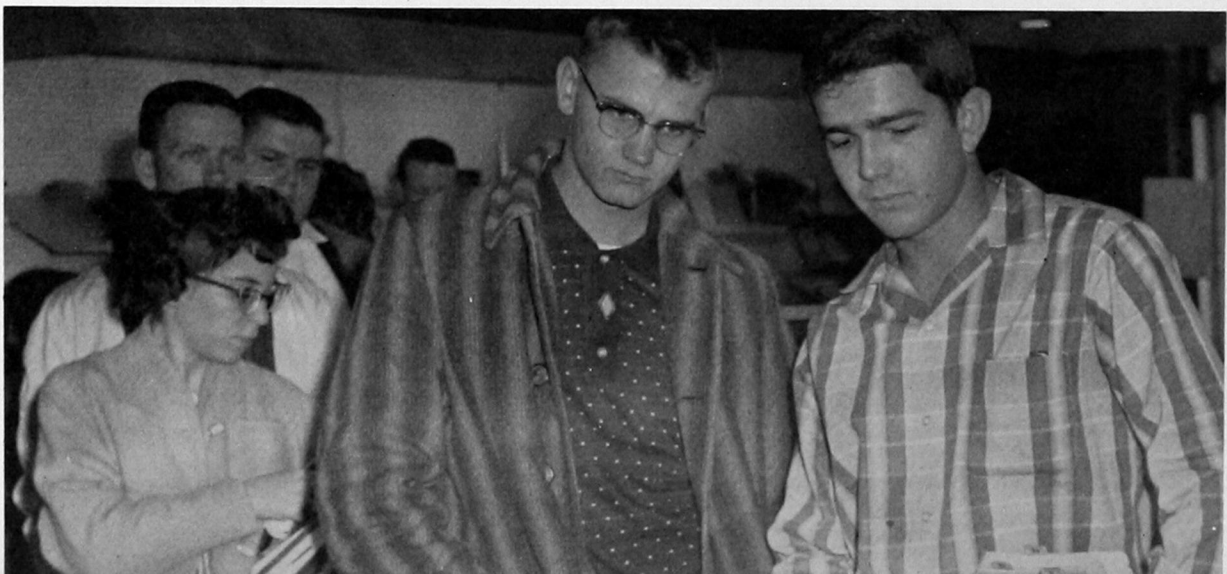



The snack bar is always crowded at the intermission of a dance.

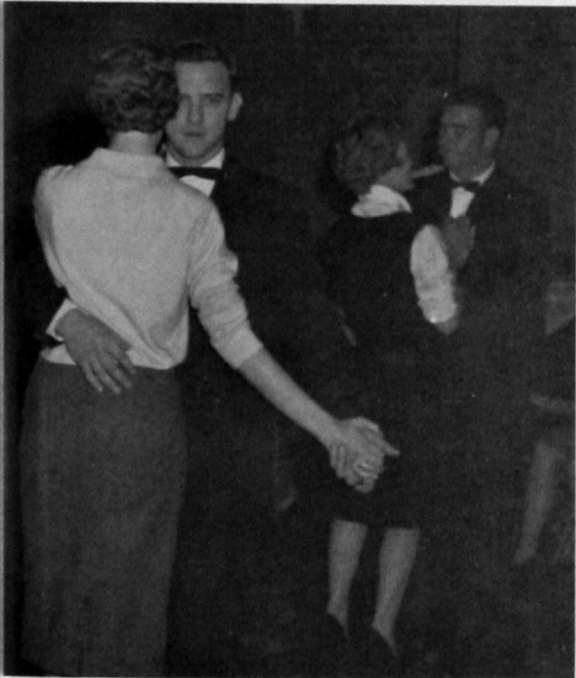

The Student Center ballroom is a popular place for many of the informal dances.

STUDENT CENTER



This is a rare shot—there are few stag lines at our dances.

"We can't decide whether they are walking around or dancing, so we won't say anything about this picture."





KAY PRICKETT



CAROL CATES

S.W.S.C.

B
U
L
L
D
O
G

C
H
E
E
R
L
E
A
D
E
R
S



BONNIE DROKE



CARLYON TOLES

JEAN SMITH



1959

1960

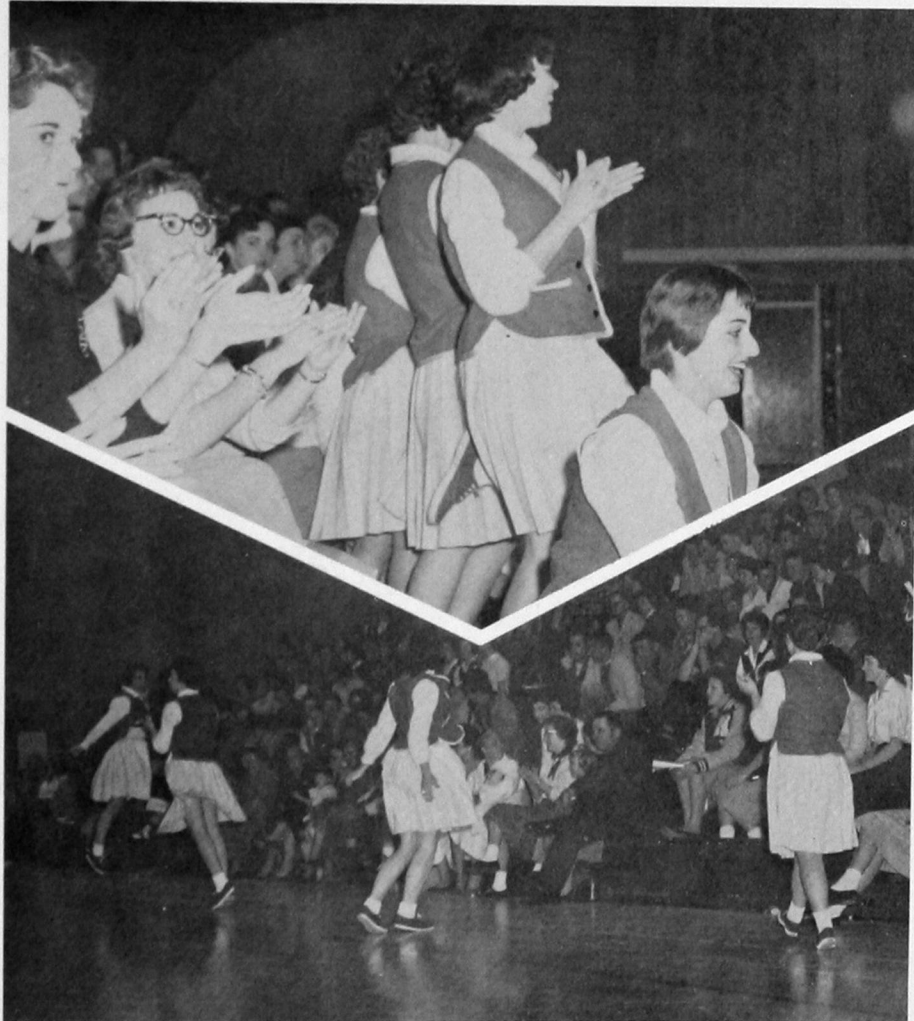



A lovely bouquet of roses for a lovely freshman queen—Miss Opal Hudson.



Carl Hodges and Ganelle Zacharias find the steps of the Science Hall a good place to carry on a conversation.



Bill Hart looks over his pictures in preparation for his one-man art exhibit which was shown in the Student Center.

The Campus Beauties are shown elsewhere in the book, but we thought you would like to see them again.



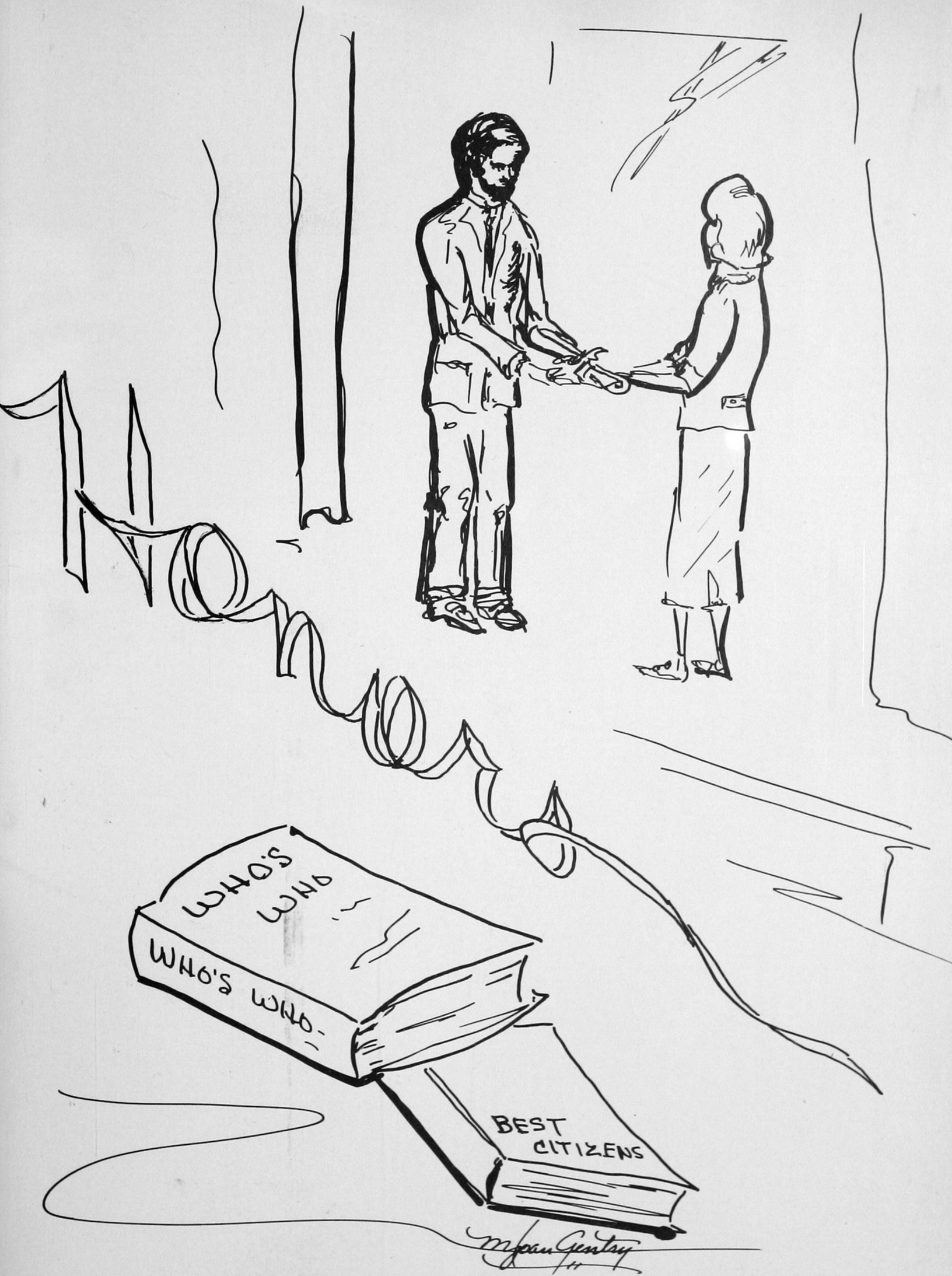



BEST CITIZENS

Joe Anna Hibler
Jerry Garrett

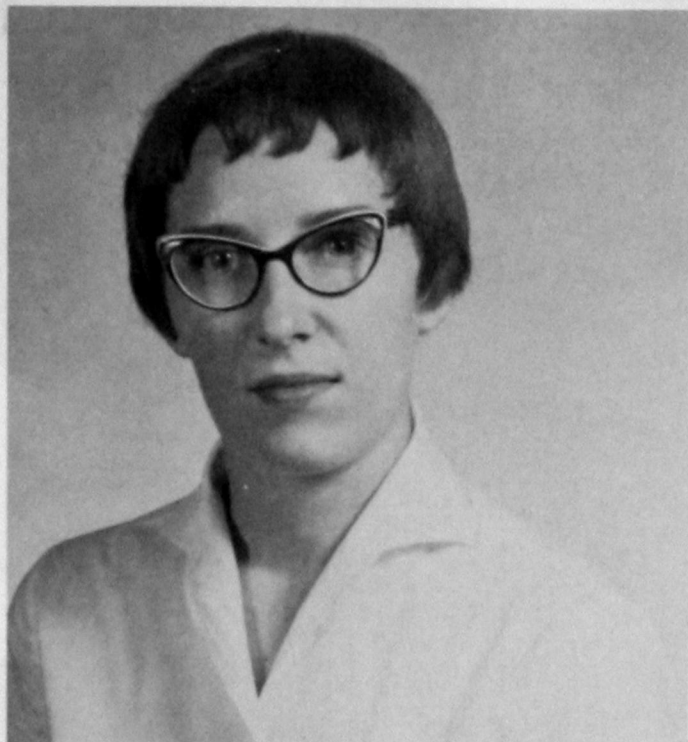

LINDA ADAMS

Home Economics and Business Education

She has held office in Forensia, the home economics club, Stewart Hall and Mardi Soir and has been an active member of SNEA and Wesley Foundation; honor student.

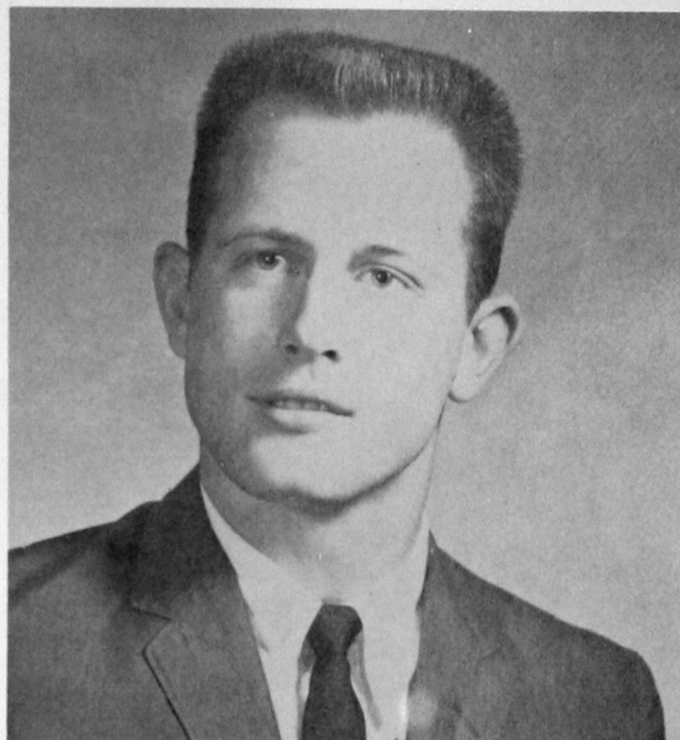

BILL ADAMS

General Business and Accounting

He is state vice-president of FBLA; Mr. Future Executive of 1959; vice-president, student senate; chairman, activities council; football letterman; honor student.

WHO'S WHO AMONG STUDENTS IN AMERICAN COLLEGES AND UNIVERSITIES

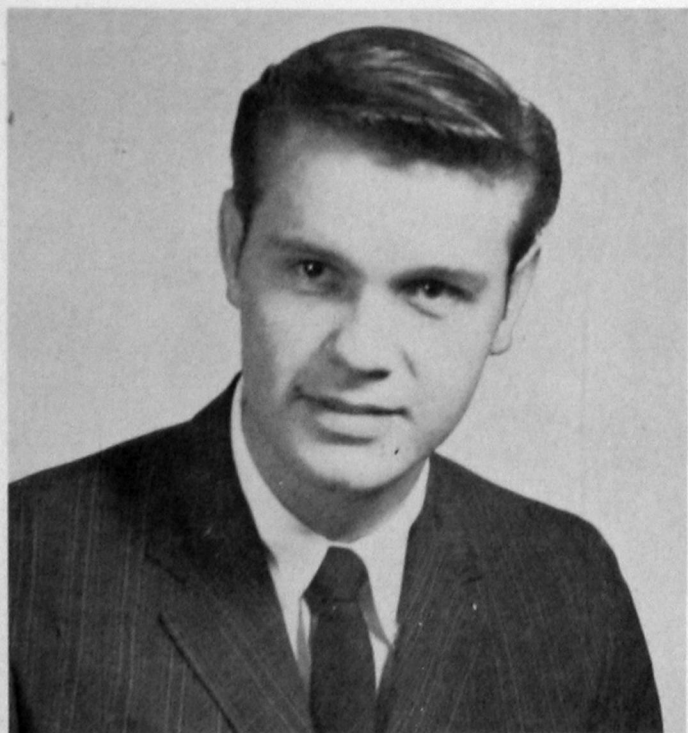

DON BROWN

Pre-Med in Biology and Chemistry

He is a committee chairman of activities council; active in Tau Kappa Epsilon and chemistry club; honor student.

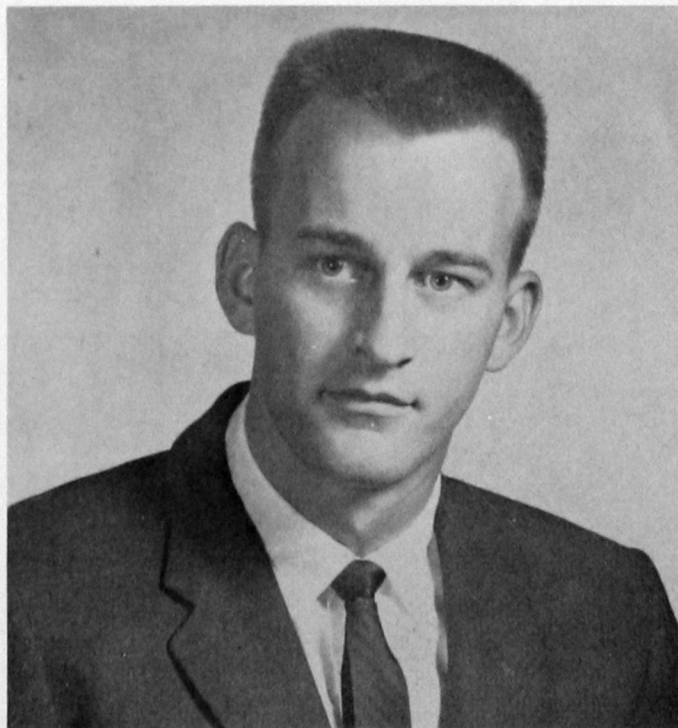

TALBERT BROWN

Physics and Chemistry

He is yearbook editor; member of the student senate; former president of the band; Dusty Four men's quartet; student center policy-forming board.



TANY BROWN
Pharmacy

She was in student senate; pharmacy queen; Duke award; president, Kappa Epsilon; active in BSU and religious emphasis week; officer of APhA.



WALTER H. CROUCH
Chemistry and Mathematics

He was president of Beta Tau Beta fraternity; past president, inter-Greek council; activities council committee member; honor student.

WHO'S WHO

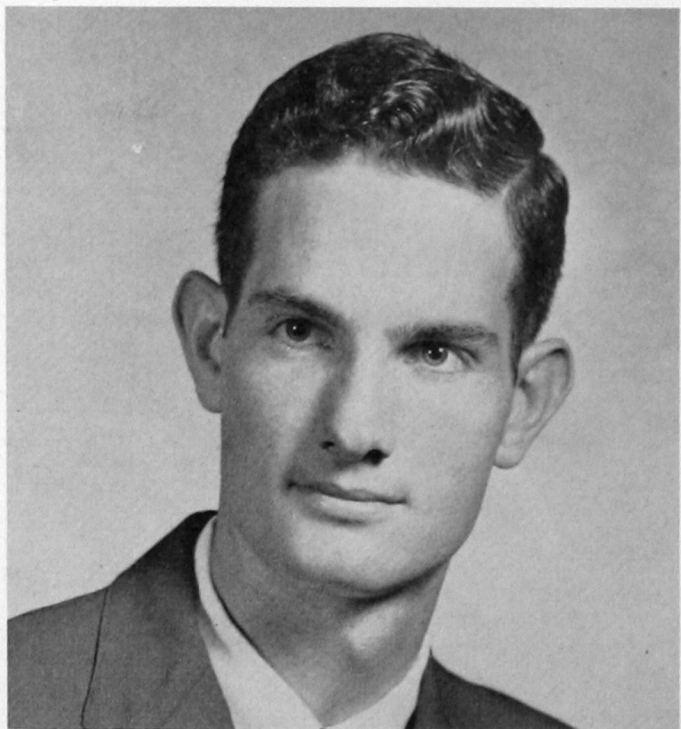

DUB DENNEY
Pharmacy

He was officer of APhA and Phi Delta Chi; chairman, religious emphasis week; Wesley Foundation; winner of the American Foundation for Pharmaceutical Education award; honor student.

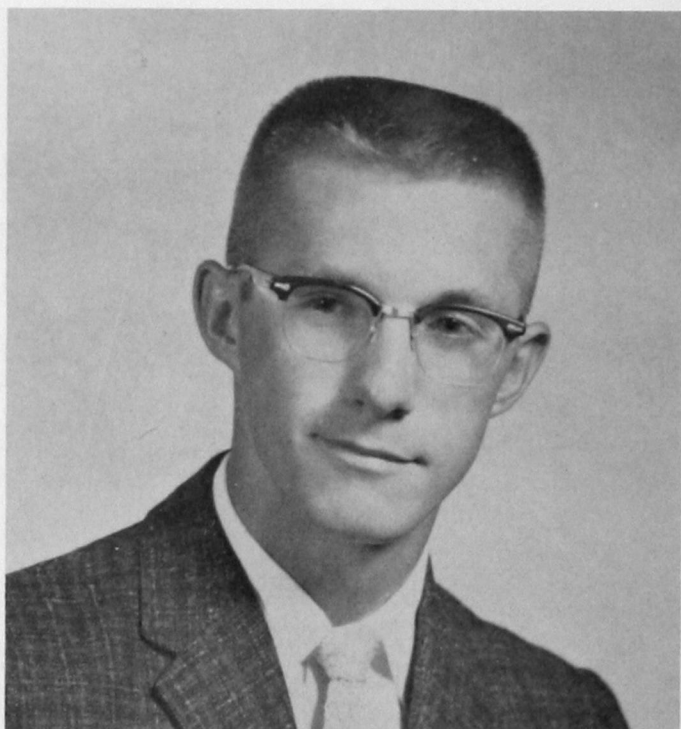

JERRY GARRETT
Business and Economics

He was president, student senate; editor, yearbook; chairman, religious emphasis week; track letterman; active in Kitawasa and Lambda Mu; Duke award.

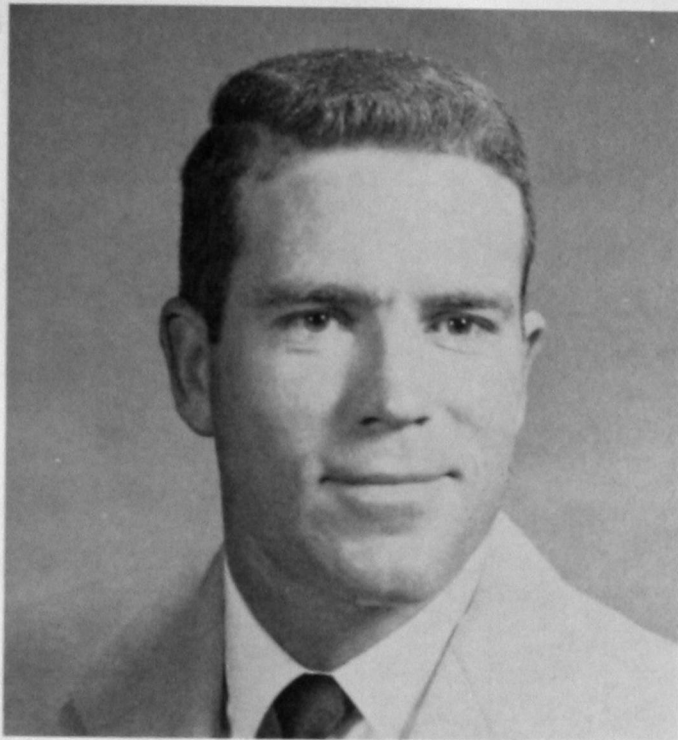

LYLE HAWKINS
Pharmacy

He is president of Phi Delta Chi; treasurer, APhA; tennis letterman; honor student.

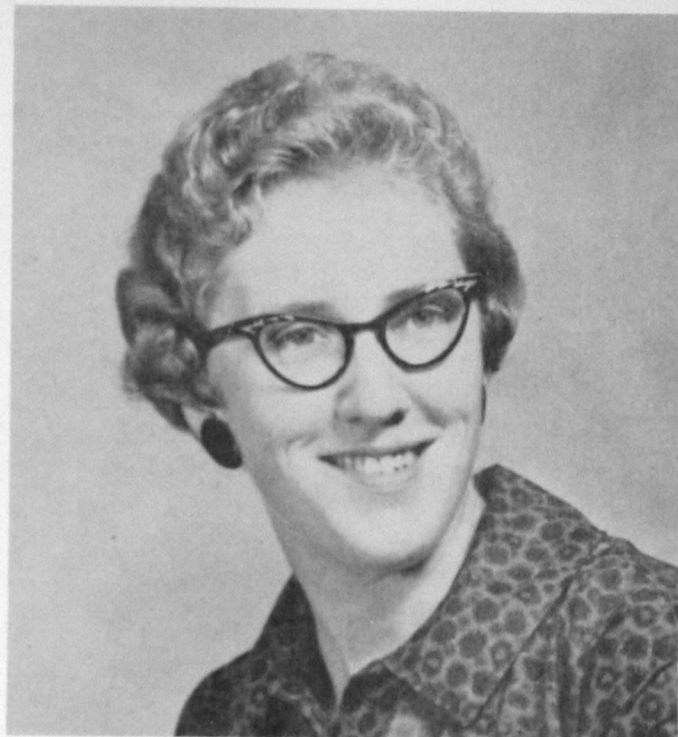

JOE ANNA HIBLER
Business Education and Home Economics

She is secretary-treasurer of student senate; Duke award winner; student center policy-forming board; officer and member of Forensia; Wesley Foundation; SNEA; honor student.

WHO'S WHO

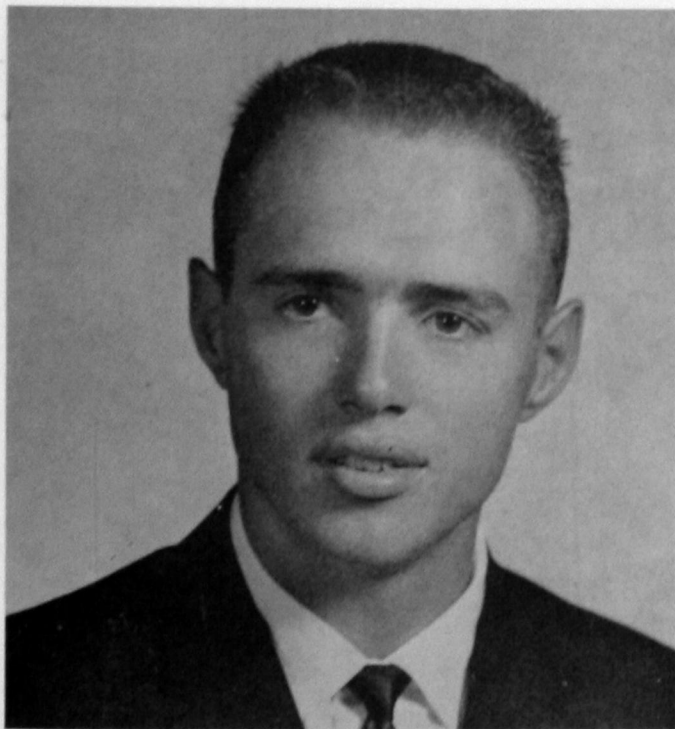

CARROLL HOLSTED
Pharmacy

He is a winner of the American Foundation for Pharmaceutical Education award; president, APhA; officer, Phi Delta Chi; honor student.

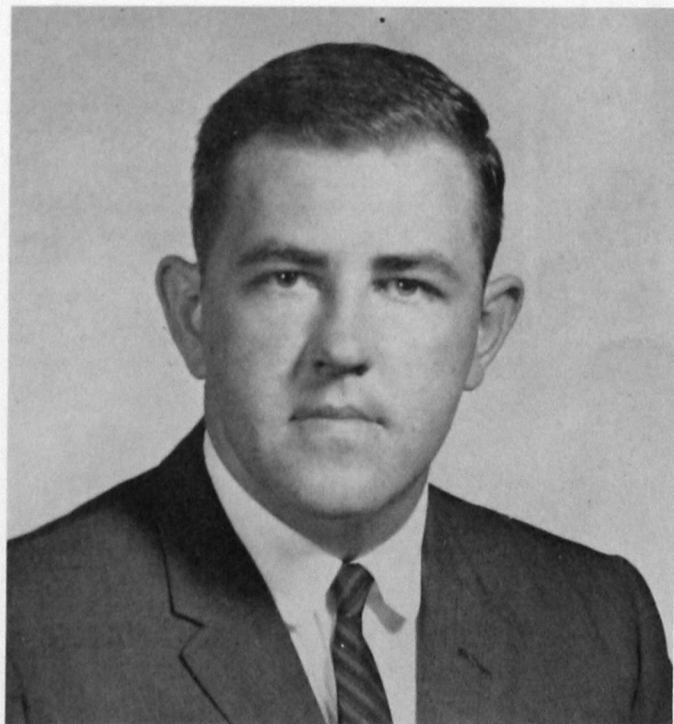

BILL HUBBARD
Pharmacy

He is a member of student senate; treasurer, Alpha Phi Sigma and Phi Delta Chi; president's honor roll.

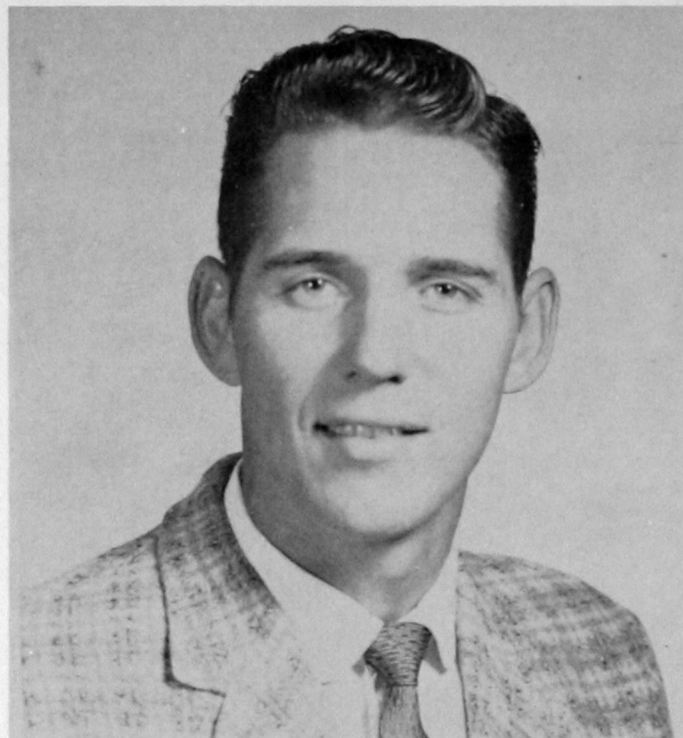

MAX HULSE
Elementary Education

He is president of SNEA; industrial arts club; honor student.



DORA MAE LITSCH
Elementary Education and Business

She was secretary-treasurer, Stewart Hall; honor student.

WHO'S WHO



KAY LITSCH
Elementary Education and Business

She was president, Stewart Hall; president, Newman club; secretary-treasurer, inter-Greek council; SNEA; honor student.



JEANETTE McDANIEL
Speech and History in Education

She was officer, Masquers; Alpha Psi Omega; Kitawasa and SNEA; dramatics; honor student.

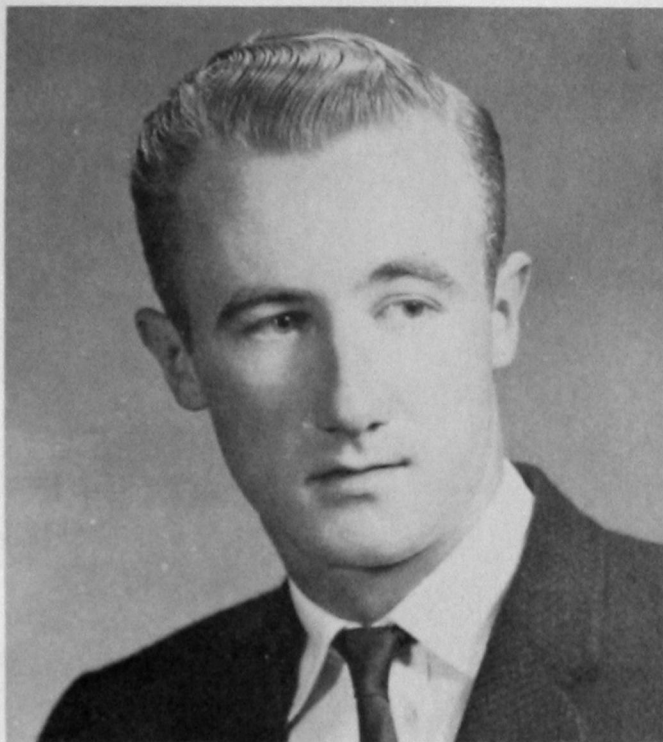

DON MARTZ

Physical Education and Social Studies

He was student director of men's intramural program; golf lettermen; O club.



PAUL MASSAD

Pre-Med in Biology and Chemistry

He was vice-president, senior class; committee chairman, activities council; student senate; yearbook staff; treasurer. Beta Tau Beta; religious emphasis week; honor student.

WHO'S WHO



CLEBER MASSEY

Pharmacy

He was president, junior class; officer, Phi Delta Chi; APhA; honor student.



SHEILA MOUSE

Elementary Education

She was winner of the Duke award; held roles in all-college plays; Alpha Psi Omega, Masquers, SNEA; honor student.



MIKE RILEY
Business and Accounting
He was a basketball letterman and captain, O Club.

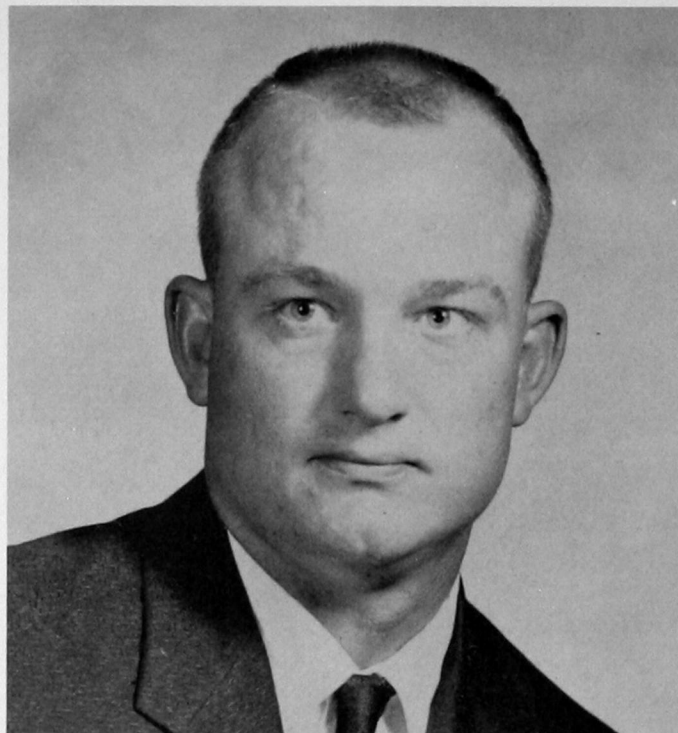

CHARLES SHEID
Physical Education and Mathematics
He was college student athletic manager.

WHO'S WHO

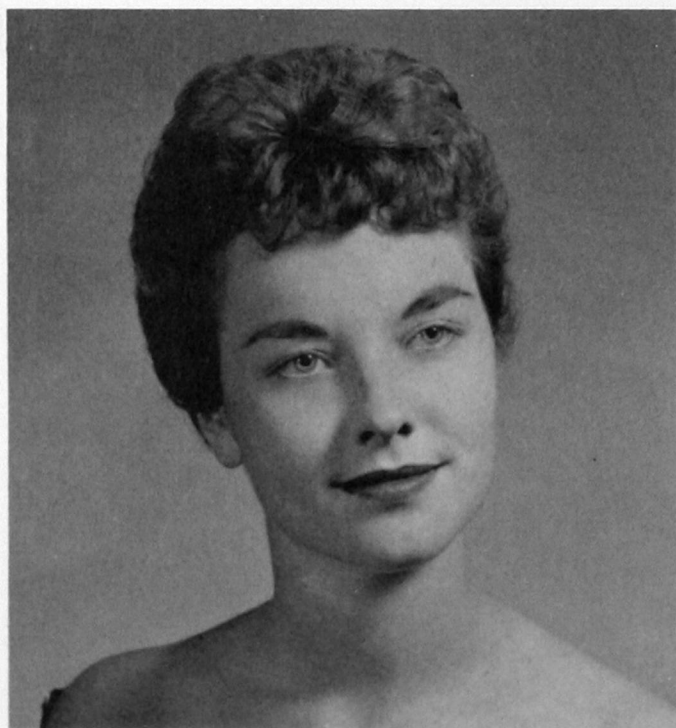

MARTY TAYLOR
Business Education and English
She was president, Tri-J; treasurer, senior class; student senate; Follies Queen; Beta Sweetheart; inter-Greek council; Dean's honor roll.

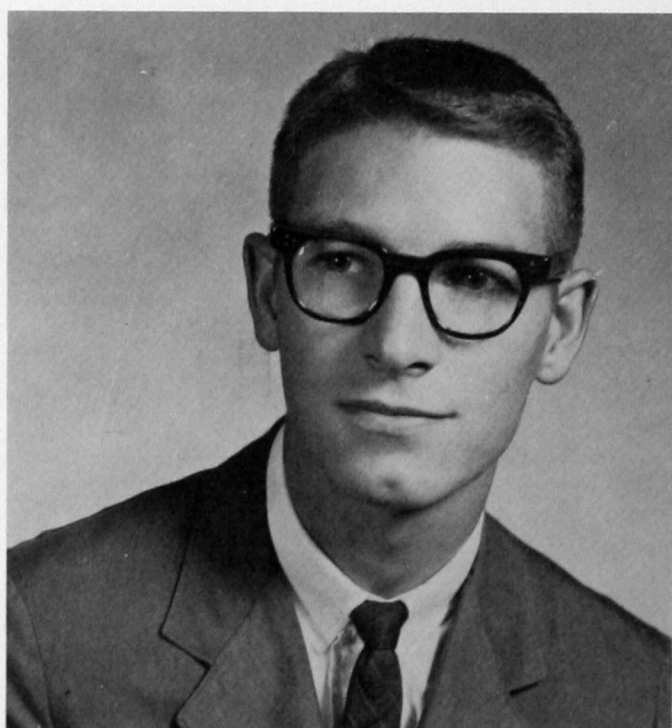

ROOKY WILLIAMS
Pre-Med in Biology and Chemistry
He was president, Beta Beta Beta; officer of physics club; chemistry club; religious emphasis week; inter-church council; activities council; president's honor roll.

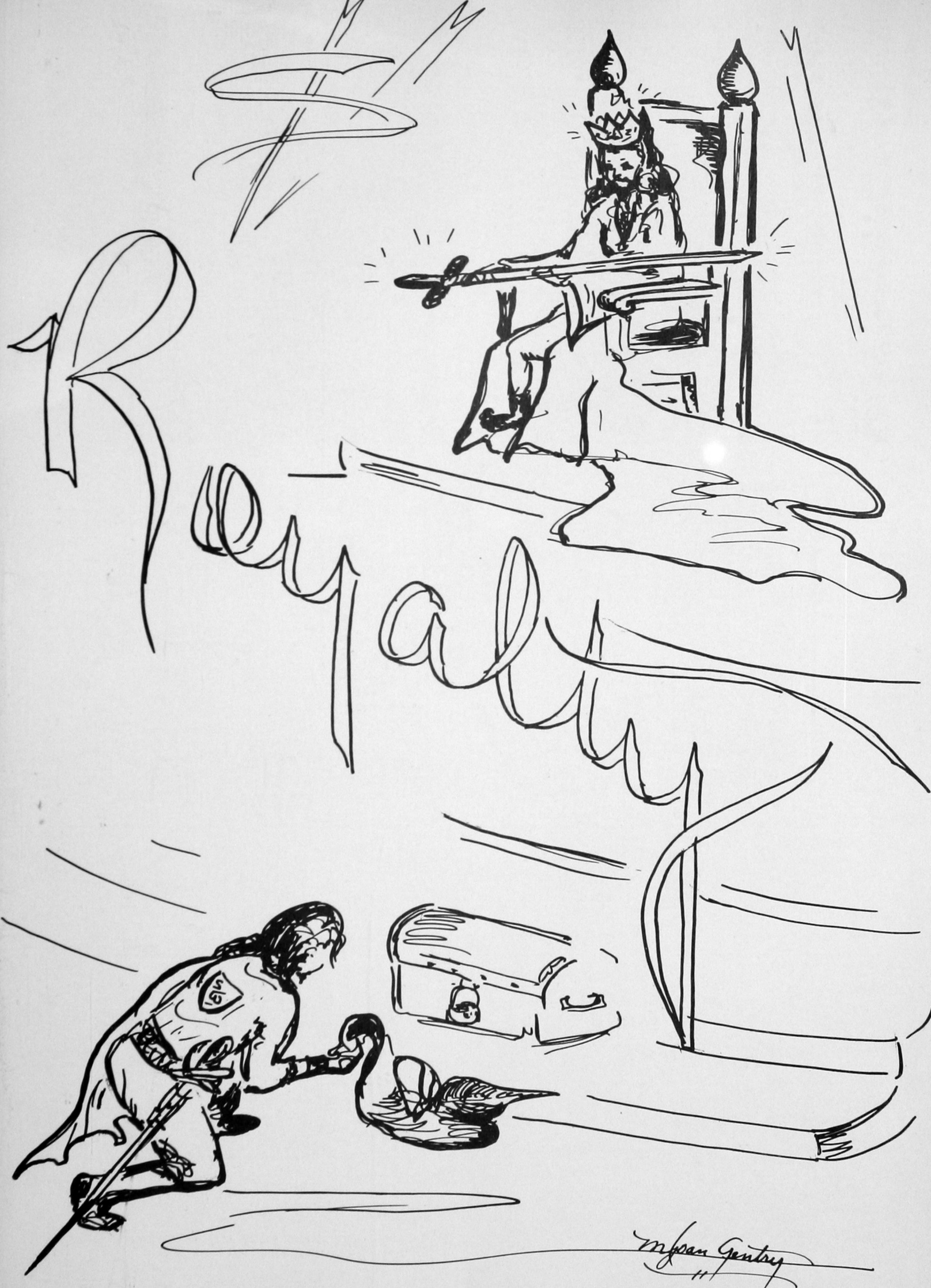



YEARBOOK QUEEN

Jeanette Nippert
Delta Zeta

Paula Hagain



CAMPUS BEAUTIES



Myrna Hall



Betty Holland

CAMPUS

Sharon Hooper



Jeanna Johnston



BEAUTIES



Sheila Mouse



Kay Prickett

CAMPUS

Lou Rose Risinger



Joan Thomas



BEAUTIES



Tess Witt



HOMECOMING QUEEN

Charla Hart

HOMEcoming QUEEN ATTENDANTS

Pat Senn Adams



Janice Fannon Henson



Opal Hudson

FRESHMAN QUEEN



Marlene Willms

PHARMACY QUEEN



Bonnie Droke

TAU KAPPA EPSILON SWEETHEART

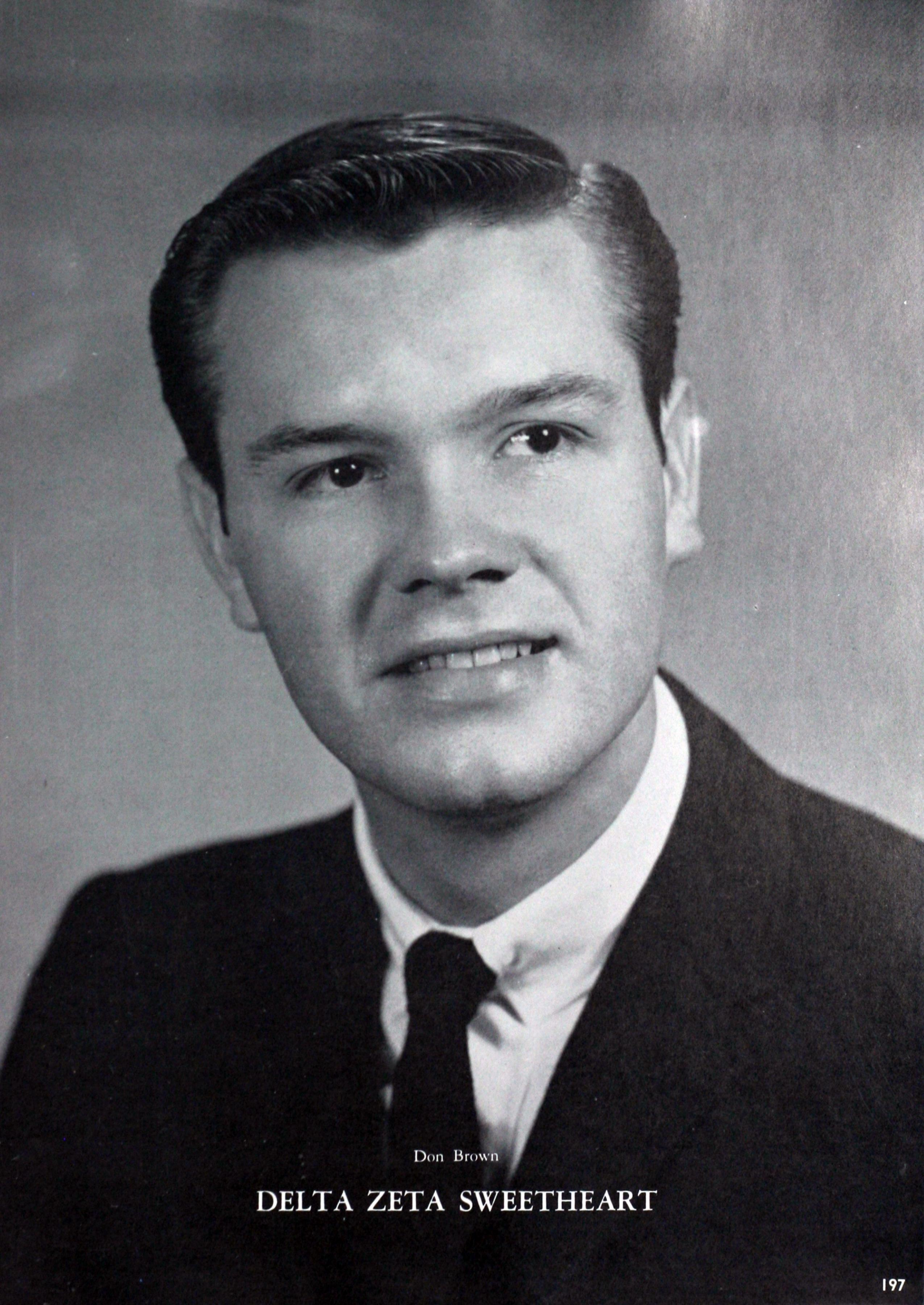

Don Brown

DELTA ZETA SWEETHEART



Pometa Hale

BETA TAU BETA SWEETHEART

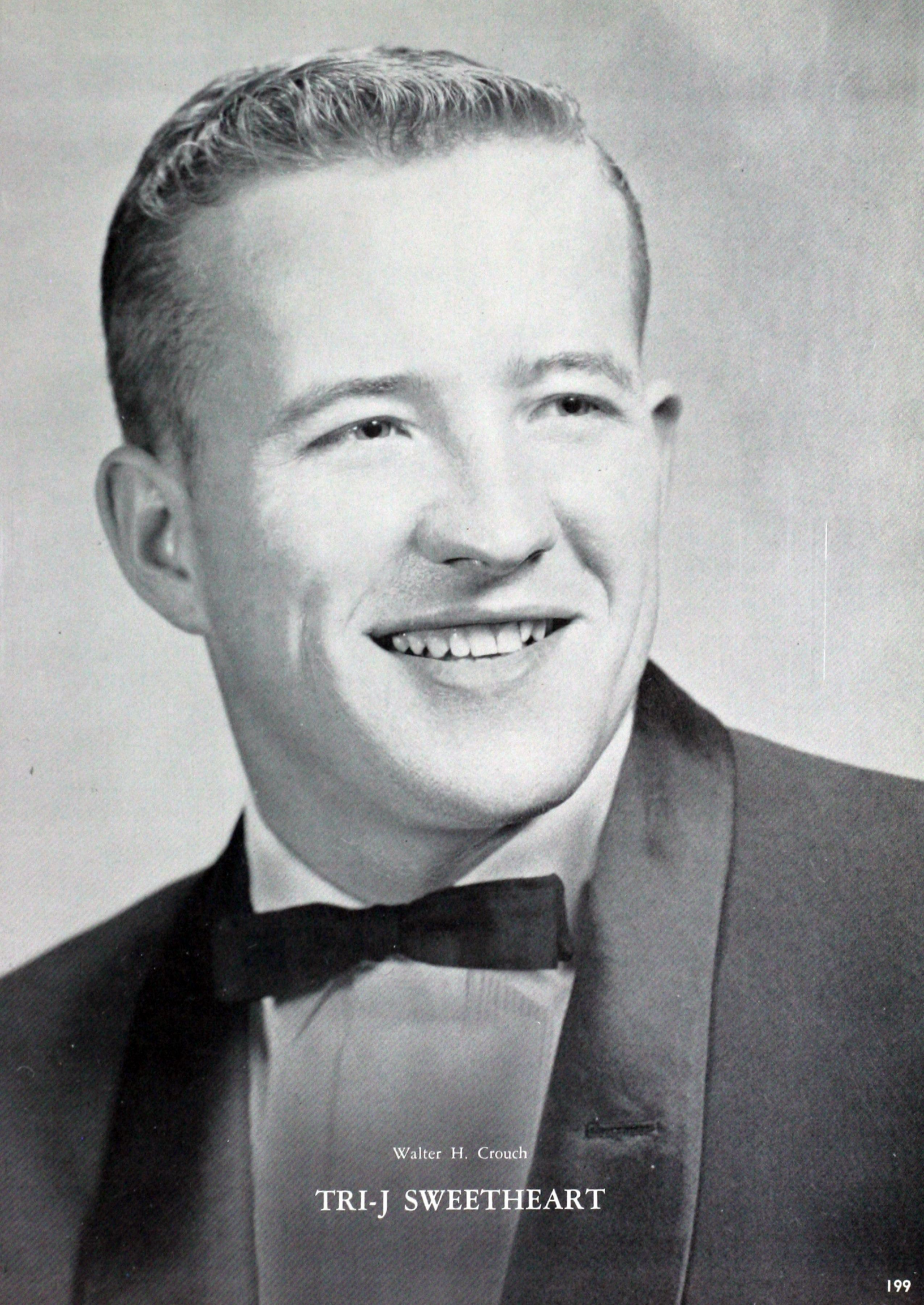

Walter H. Crouch

TRI-J SWEETHEART



Joan Wharton

O CLUB SWEETHEART



Joan Foster

FRESHMAN FOLLIES SWEETHEART



Corrine Vincent

SNEA SWEETHEART



Manon Hacker
BSU SWEETHEART



Faye Prough
KITAWASA SWEETHEART

BULLDOG



BROWSINGS

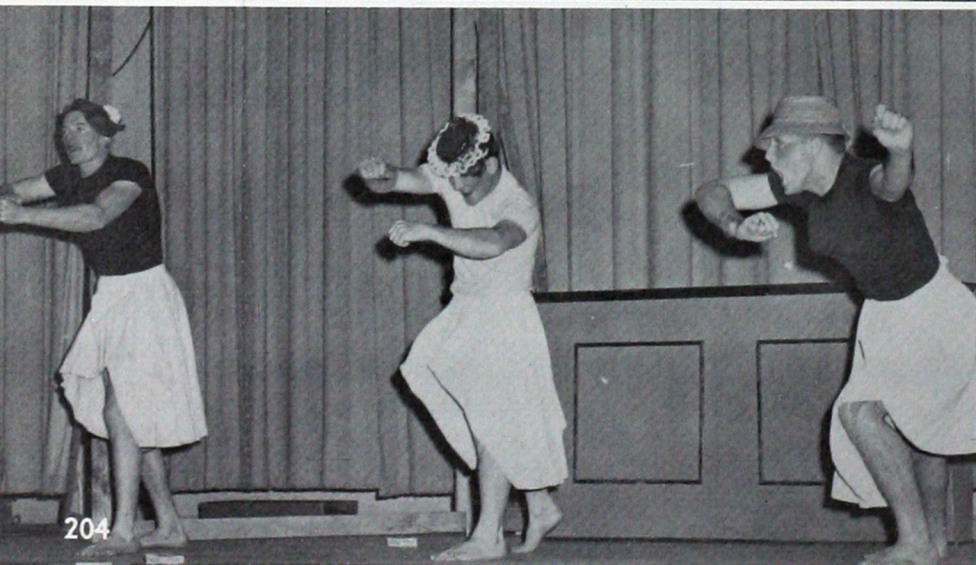
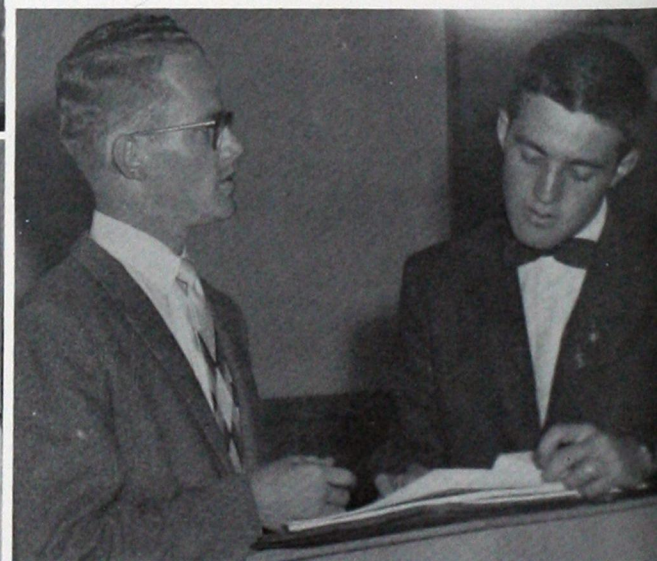

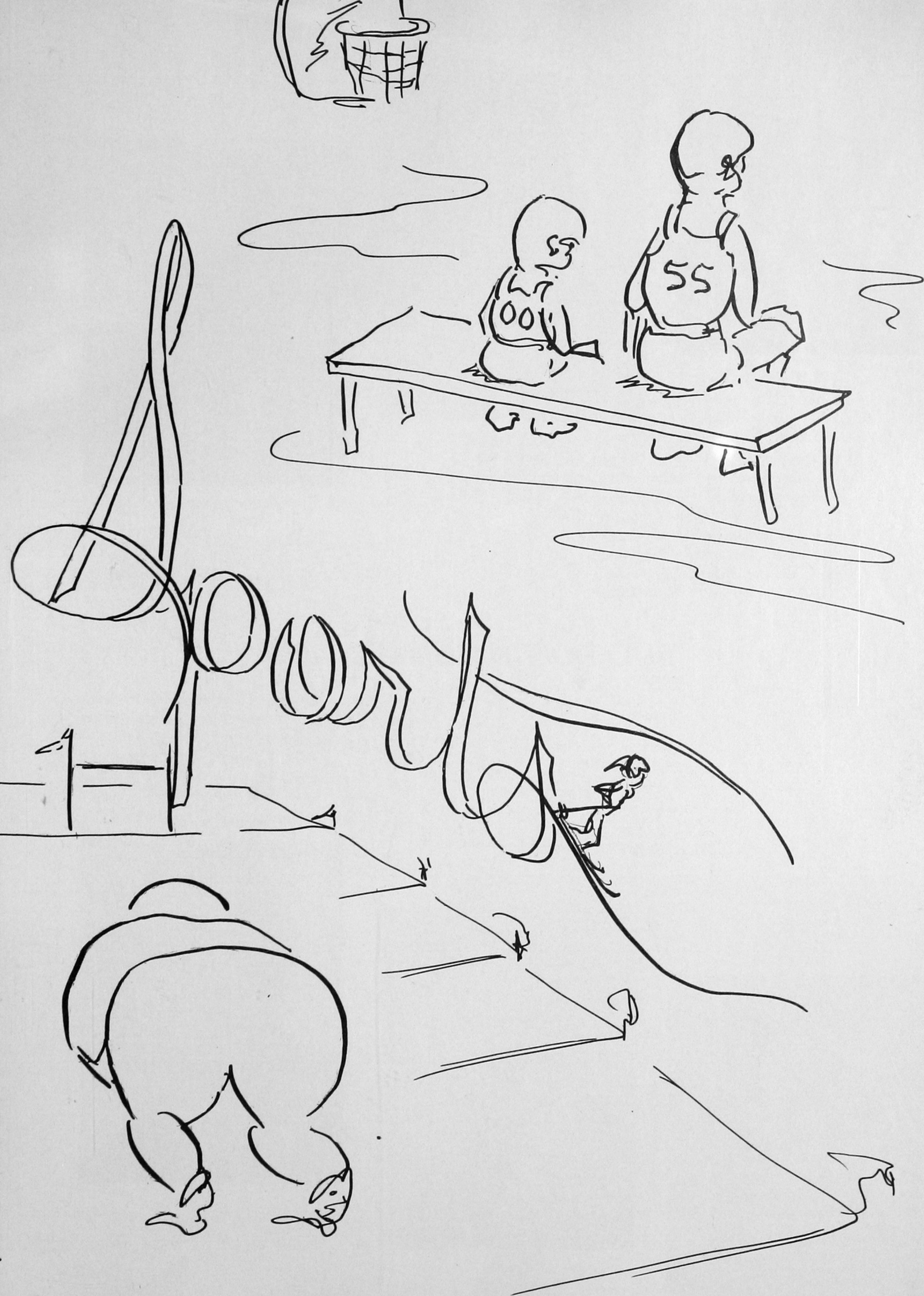



J. W. COLE
Head Coach



DON PROCK
Line Coach

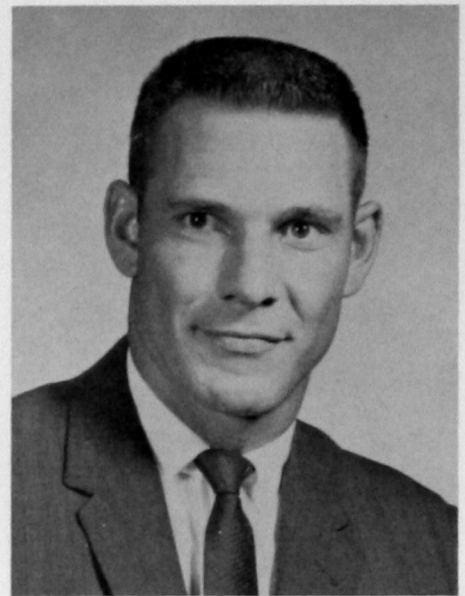

LEO CANADAY
Backfield Coach

BULLDOG FOOTBALL – 1959

CHARLES SHEID
Hollis
Student Manager

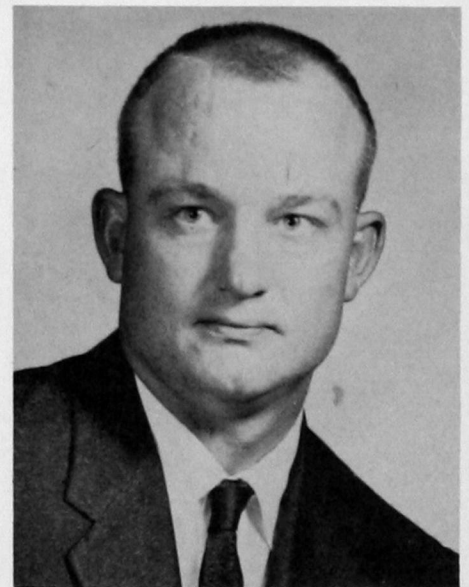

CHUCK BARNES
Duncan
Co-Captain
End



BOB HART
Temple
Co-Captain
Fullback

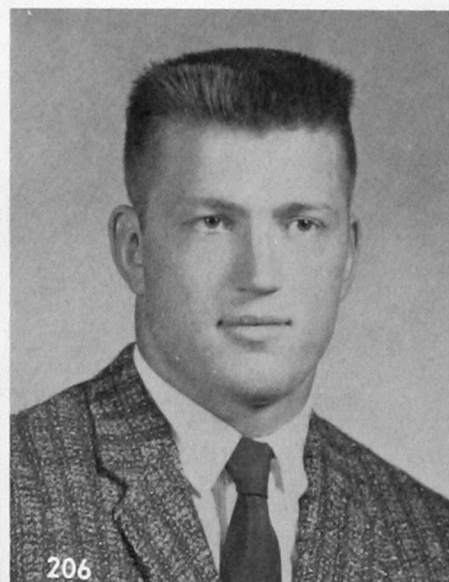

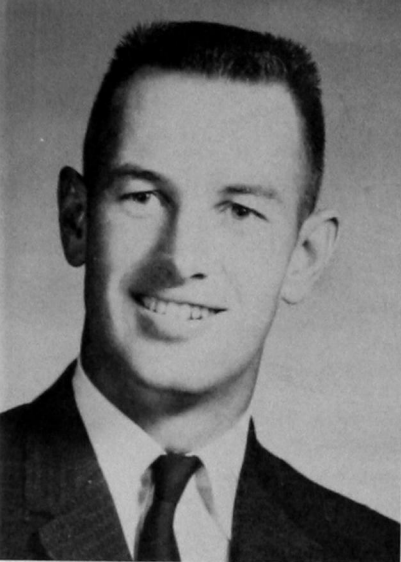

CHARLES WEEKS
Hennessey
End

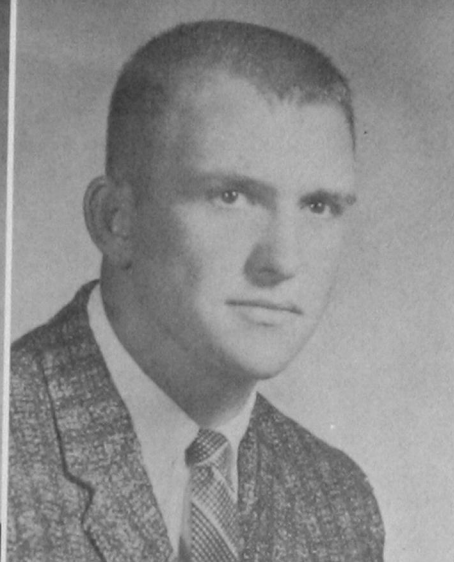

CECIL PERKINS
Roosevelt
Quarterback

Tiger Ground Attack Rugged

ADA, OKLA., Sept. 26—Using a bruising ground game that netted 336 yards, the East Central Tigers downed the Southwestern* state Bulldogs here tonight, 34-7, in the collegiate conference opener for both clubs.

Southwestern's seven points came in the third quarter from the Tiger 45. Quarterback Cecil Perkins passed on all downs and to all receivers, Kenneth Wion and Joe Richardson picking up aerial yardage. From the East Central 3 fullback Bob Hart bulled over and Chuck Barnes, end, converted, but it was too late in the day for Southwestern.

The second half kickoff rang the death knell for the Bulldogs when Tiger Cooper returning 96 yards to ice the game with a 27-0 lead.

Bearkats Defeat Bulldogs, 31-6

HUNTSVILLE, TEX., Sept. 19—With a second half bombardment of 25 points, the Sam Houston Bearkats rolled to a 31-6 victory over Southwestern State in the Bulldogs' season opener.

The Bearkats led at intermission by only 6-0, but their greater depth proved too much against the rugged but battle-weary Oklahoma team. Alternate quarterback Toby Wood scored for the Bulldogs on a three-yard keeper in the third period. He also turned in the longest gainer for Southwestern on a dodging, twisting 33-yard run.

Staunch line duty by such untried forwards as Jack Smalley and Edd Miller provided a bright spot in the Bulldog defense.

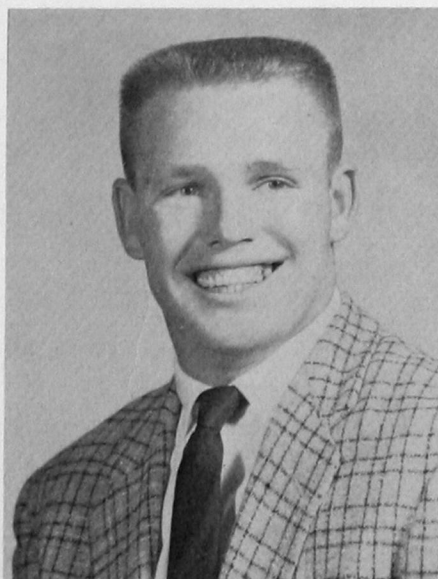

DUDLEY SUMNER
Wichita Falls, Texas
Halfback

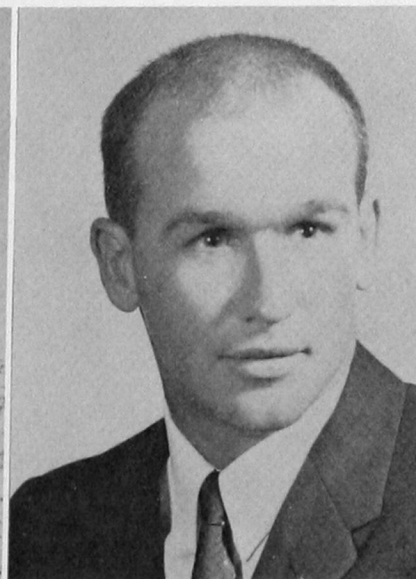

DEAN HONSINGER
Erick
Halfback

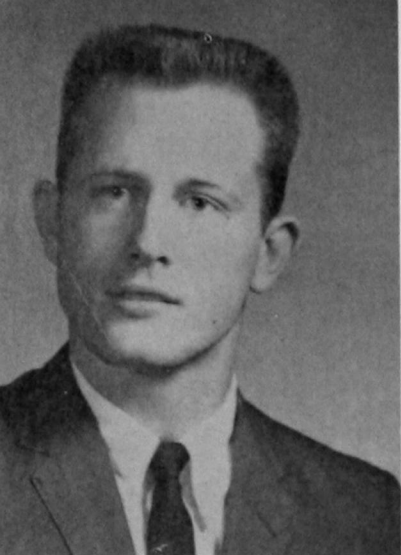

BILL ADAMS
El Reno
Guard
Scholastic All-American

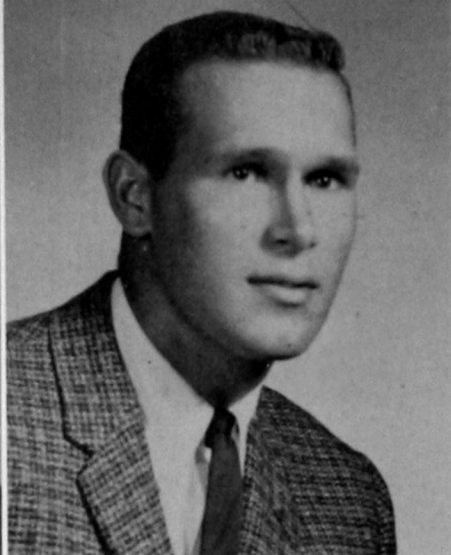

MARK WHITE
Wichita, Kans.
Halfback

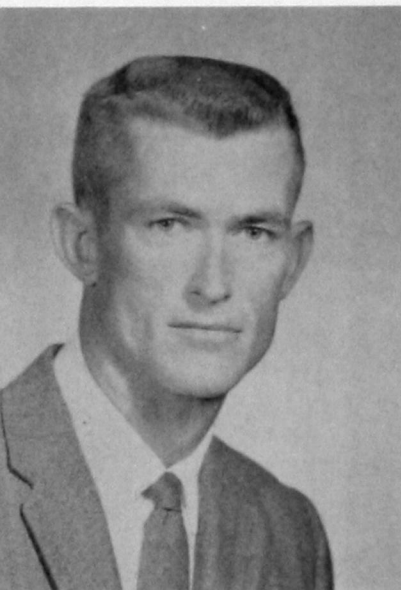

MAX LAING
Tipton
Halfback

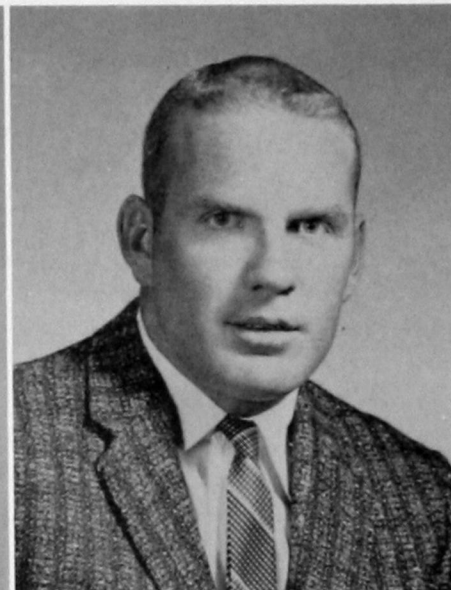

DENNIS FINE
Hobart
Guard

McDaniel Leads Win Over Rangers

MILAM STADIUM, Oct. 3—Halfback Bob McDaniel, who could have as easily been the goat of the game, took on the role of the hero when he stormed 18 yards for a fourth quarter touchdown and a come-from-behind 13-9 victory over the Northwestern State Rangers in the Bulldogs' home debut tonight.

McDaniel had been trapped in the end zone for a safety in earlier action to give the Rangers a 9-7 lead. Earlier the Bulldogs had scored on a 20-yard pass play from McDaniel to halfback Pat Griffin.

But neither the Bulldogs nor McDaniel were to be denied during the rainy last minutes. On the second play of the final stanza, the El Reno speedster seemed stopped at the 15 and again at the 8 but shook off a host of defenders to post the vital 6 points.

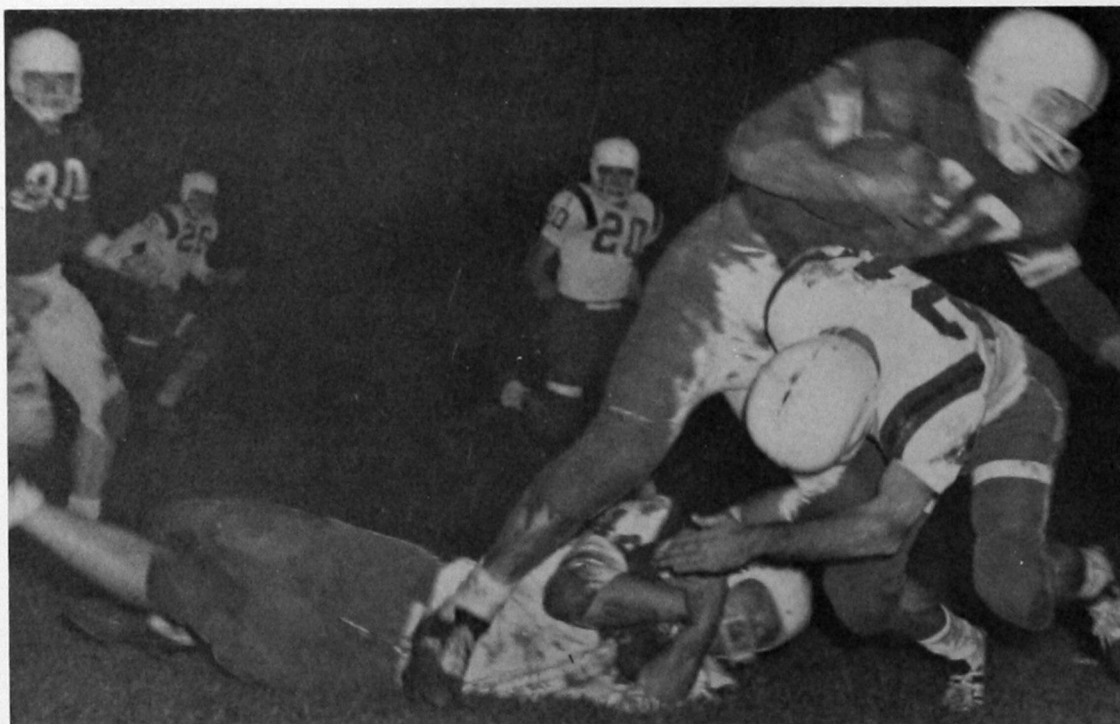

Bob Hart proves he's a "mudder" by wading through the Ranger defense.

Rival Bronchos

Win, 25 to 6

EDMOND, OKLA., Oct. 9—Arch-rival Central State played havoc with the Bulldogs to the tune of 25-6 in the traditional clash of the two schools here today. Broncho fullback Raymond Hayes was the Bulldogs' chief tormentor as he personally accounted for 100 yards rushing.

Southwestern's Bob McDaniel prevented a whitewashing with a 36-yard punt return in the fourth quarter. McDaniel gambles on a loose ball after a Central punt, scooping it up from a circle of Bronchos and going all the way.

His feat was the lone bright spot for the Bulldogs, who got their hands on the ball only four times during the first half.

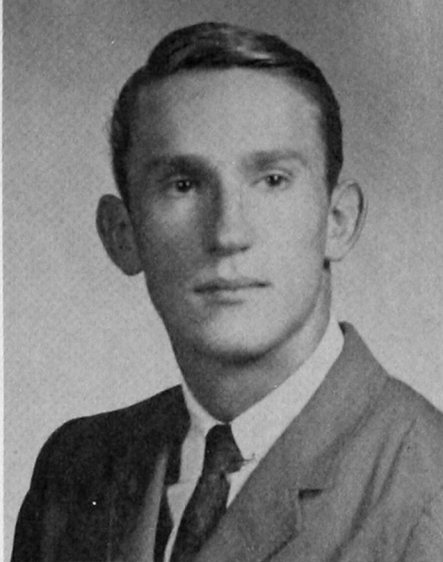

BILL COLE
Upper Sandusky, Ohio
Fullback

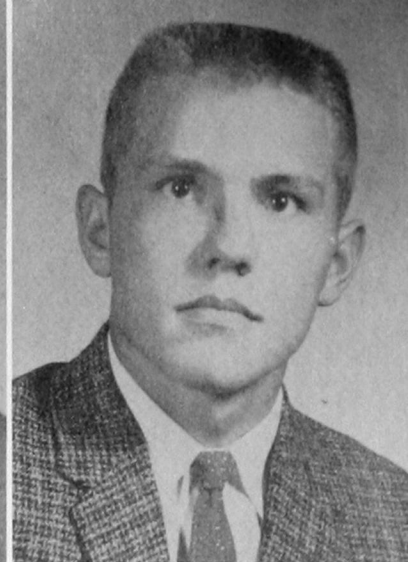

JOE RICHARDSON
Snyder
End



ALLEN COVALT
Woodward
Tackle

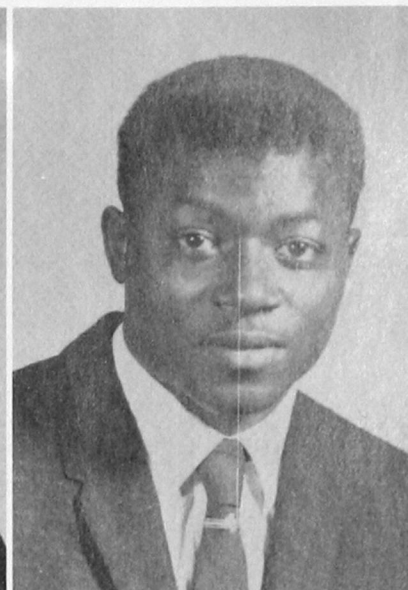

PAT GRIFFIN
Weatherford
Halfback

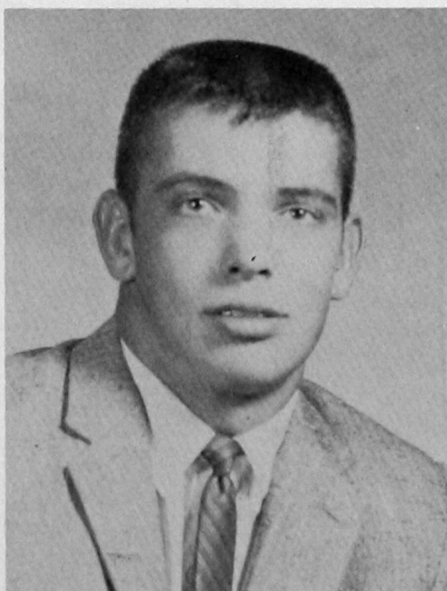

EDD MILLER
Snyder
Guard

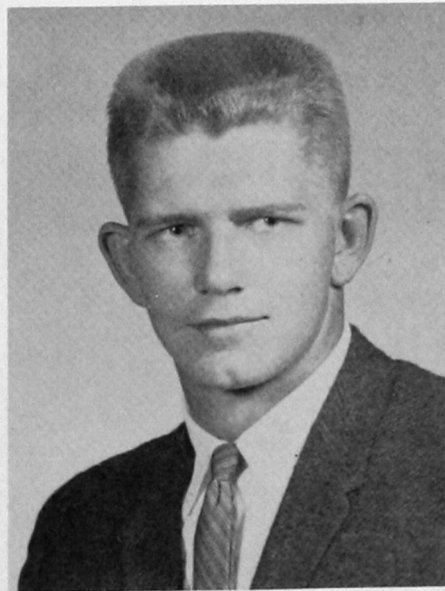

BOB BANNISTER
Altus
Tackle

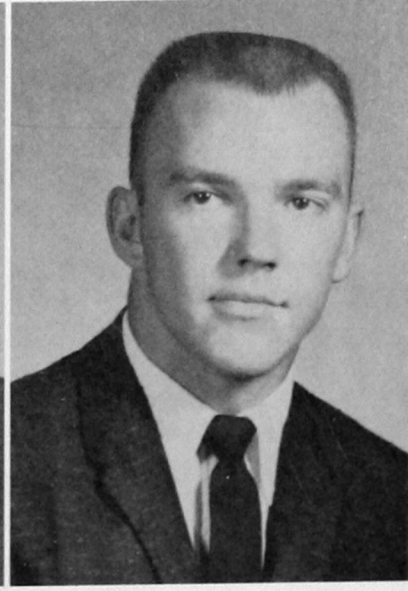

JACK SMALLEY
Clinton
Center



Dudley Sumner (32) can't hold on, but Jack Smalley (51) moves in to scalp this Redman!



TOBY WOOD
Lone Wolf
Quarterback

Bulldogs Thrill Old Grads, 20-19

MILAM STADIUM, Oct. 17 — Six thousand thrilled homecoming fans looked on as Southwestern squeaked by the Northeastern Redmen, 20-19, this afternoon. The difference in the electrifying game was the toe of Chuck Barnes, the Bulldogs' extra-point kicking end.

Barnes hit two of three while the Redmen's Don Sullivant was finding the range for one of three tries. Actually, it was even closer, since one of Barnes' conversions hit an upright and took a Bulldog bounce across the bar.

Bob McDaniel contributed the longest gain, a 74-yard touchdown jaunt behind inspired blocking. Other TDs were registered by end Richard Hasley and quarterback Toby Wood.

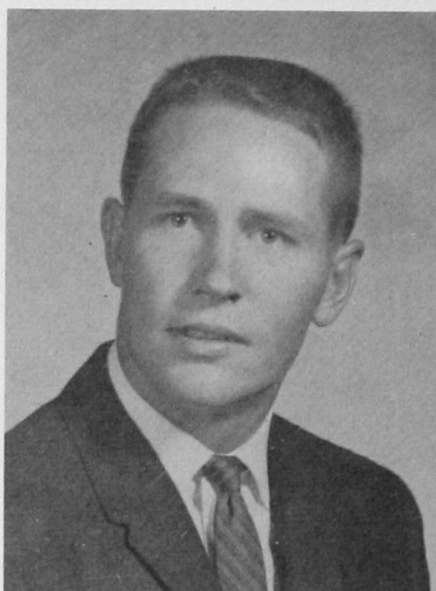

RICHARD HASLEY
Tipton
End

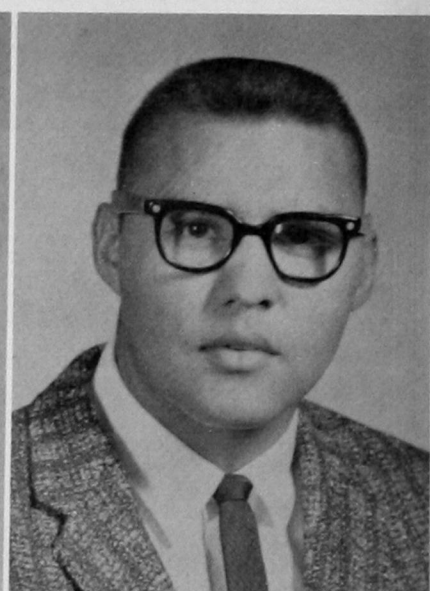

CLETUS SATEHAUPOODLE
Carnegie
Tackle



BOB McDANIEL
El Reno
Halfback

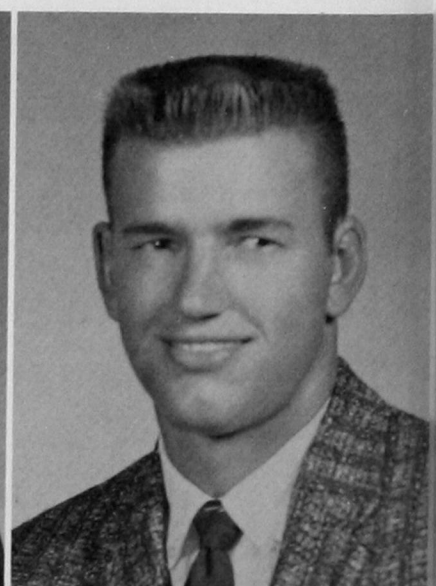

CLINTON HART
Temple
End

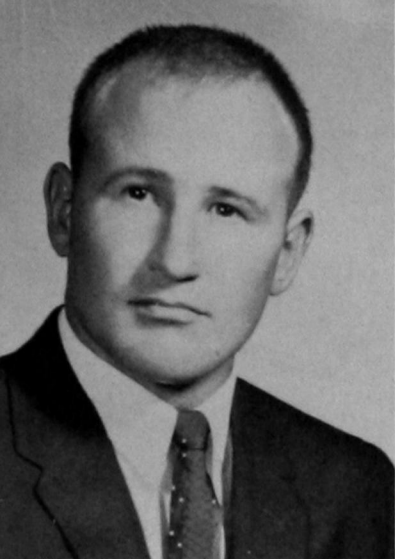

BOB GROVES.
Altus
Halfback

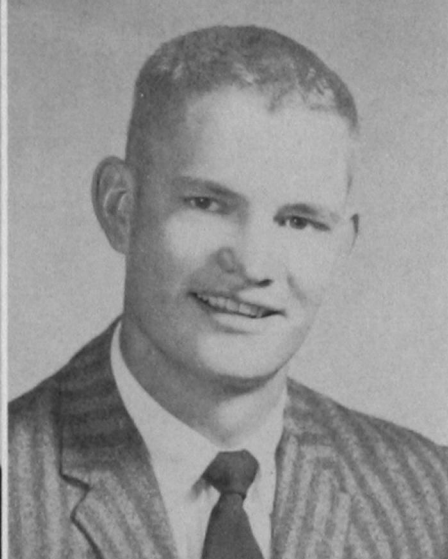

FAYNE HENSON
Rolla, Kans.
End



BOB McALISTER
Watonga
Tackle

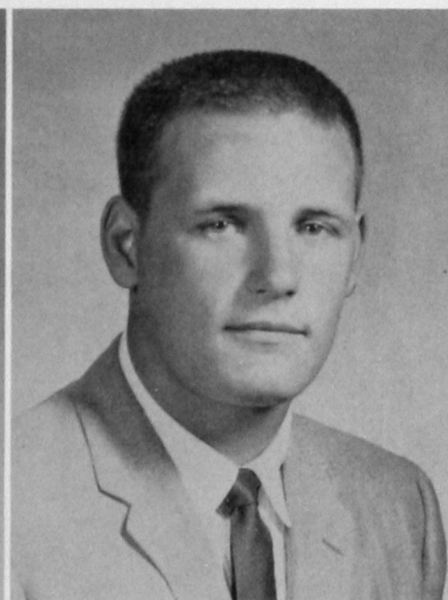

JIM LADWIG
Okeene
Center
Chemistry-All-American

Barnes Is Star In 21-20 Game

DURANT, OKLA., Oct. 24 — Bulldog end Chuck Barnes again proved to be a handy man in the last minutes as he helped edge the Southeastern Savages in their own hunting grounds, 21-20.

The Bulldogs were behind, 20-14, with only 58 seconds to go when Barnes crashed through to block an attempted Savage punt and give the Blue and White possession on the enemy's 5. Halfback Mark White got the tying touchdown and Barnes coolly toed the winning placement.

It was give and take all night as rarely did more than one point separate the clubs. Bob McDaniel got loose on another of his cross-country thrillers, this one a 90-yard kickoff return that went all the way. Another end, Kenneth Wion, took his share of credit by blocking the Savage extra point that made Barnes' last-minute heroics possible.



The "Bulls" are eager to give the "Dogs" a breather, while Coach J. W. Cole plots strategy.

Pan-Aggies Tie Bulldogs, 13-13

MILAM STADIUM, Oct. 31—Three one-point victories in succession were too much to hope for as the Bulldogs had to settle with a 13-13 tie with the Panhandle Aggies tonight. The opportunity for another close decision was there after the tying touchdown in the fourth quarter, but an errant pass from center blunted Chuck Barnes effort to pull that one out.

Hardnosed football was the order of business most of the time as the Bulldog-Aggie rivalry measured up to past performances.

Ken Wion, rugged Bulldog end, played a major role in the night's proceedings, scoring on an 11-yard pass from quarterback Cecil Perkins and often devastating the Aggie single-wing attack.

Toby Wood scored the other Southwestern marker from one-yard out.



DAVE HUTTON
Aliquippa, Penn.
Guard

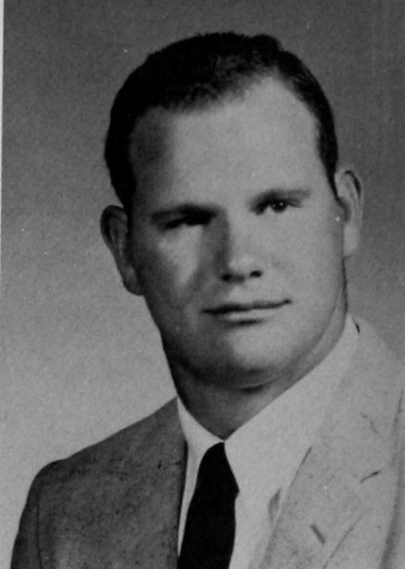

BOB WHITE
Shidler
Guard

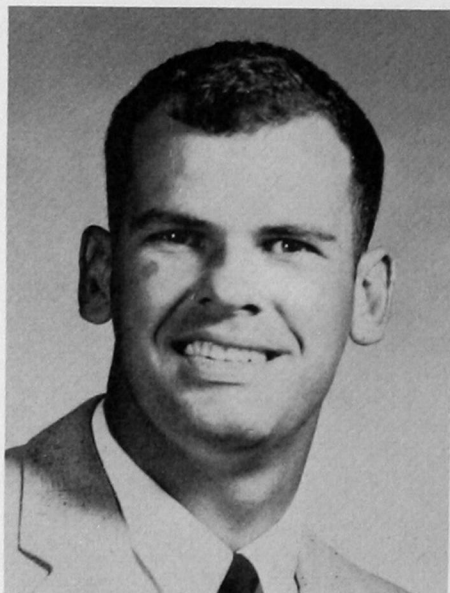

LEROY STINE
Altus
Tackle

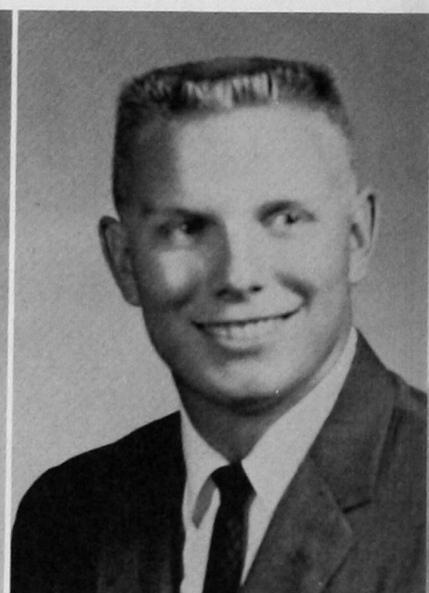

KENNETH WION
Woodward
End
Second Team All-Conference

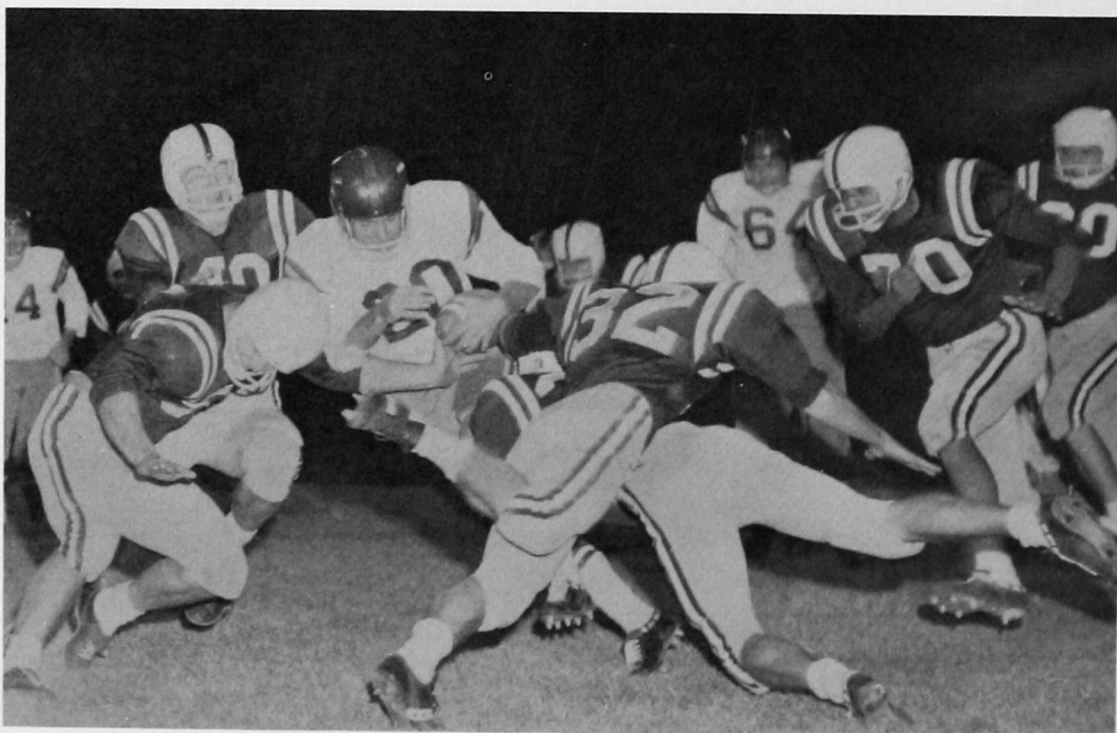

Bulldogs, Bulldogs all around; and nowhere to go but down!



LEWIS FAIR
Matador, Tex.
Tackle



MARVIN HUFF
Tipton
Fullback



RON BROWN
Temple
Guard



WAYNE PIGG
Erick
Fullback

Second Half Is Fatal, 28-7

ARLINGTON, TEX., Nov. 21 — Superior depth and an effective air game were the tools used by the Arlington State Rebels in downing Southwestern, 28-7, in the season's finale for the Bulldogs.

The game thrilled the Arlington homecoming crowd as the Rebels overcame an early Blue and White lead and then after the intermission built on a slender 8-7 halftime lead.

The Bulldogs scored early in the first quarter after center Jim Ladwig pounced on a Rebel fumble at the Arlington 40. The ground route took the ball to the Rebel 6 in 5 plays. From that point Cecil Perkins flipped to Ken Wion for a touchdown and Barnes goaled to put Southwestern out in front, 7-0.

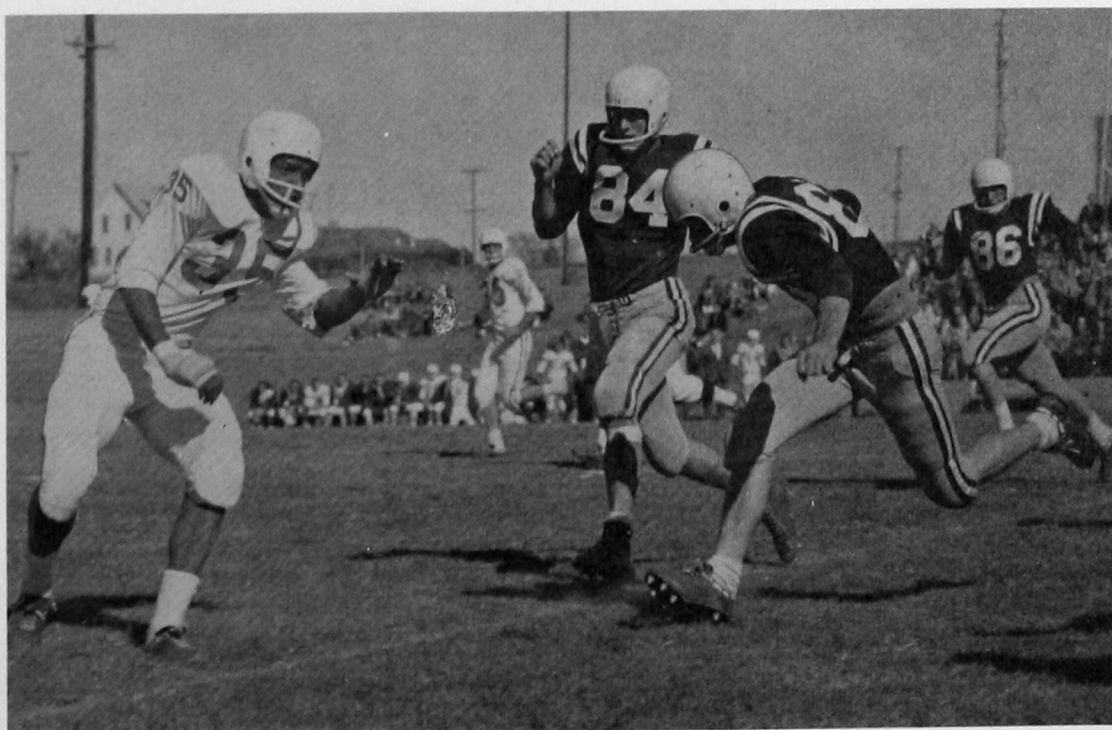

With Charley Weeks (84) and Chuck Barnes (86) leading the interference, Fayne Henson is determined to cross that last stripe!



JIM LINDSEY
Tipton
End



RUSSELL DANIEL
Sweetwater, Tex.
Guard

Greyhounds Take 7-6 Decision

MILAM STADIUM, Nov. 7—Eastern New Mexico University turned the blocked kick and extra point pistol against the Bulldogs, using Southwestern's favorite role to gain a 7-6 victory in the traditional inter-state rivalry.

The victory margin came in the fourth quarter, when Chuck Barnes' extra point after touchdown placement was smothered to leave the Bulldogs behind, 6-7.

The score had been tied on a fourth-down pass play from Cecil Perkins to Ken Wion for 40 yards. A last-minute, 60-yard aerial onslaught with Perkins firing had the Greyhounds on the ropes before they recovered to take over on their own 17.

Lions Win From Bulldogs, 38-7

MILAM STADIUM, Nov. 14—Quarterback Donald Lee Smith guided the Langston Lions to a 38-7 victory over Southwestern tonight, and with the triumph went the undisputed conference championship to the Lions.

Smith, the terrific sophomore, passed for two touchdowns, one for 93 yards, and ran for two more. For Southwestern a third quarter passing attack spearheaded by Cecil Perkins ended in a 12-yard scoring toss to Richard Hasley to continue the Southwestern season record of scoring in every game.

The only other bright offensive moments in a bad night for the Bulldogs was the fancy dan open field running of Mark White and the hard-charging burst of fullback Bill Cole.

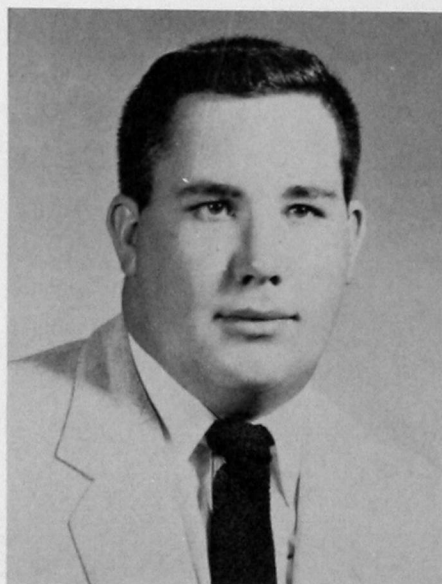

TONY LANDERS
Phillips, Tex.
Tackle

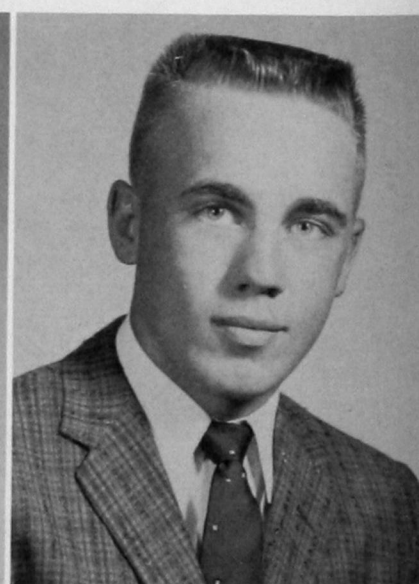

DEWAYNE SIMPSON
Cordell
Halfback



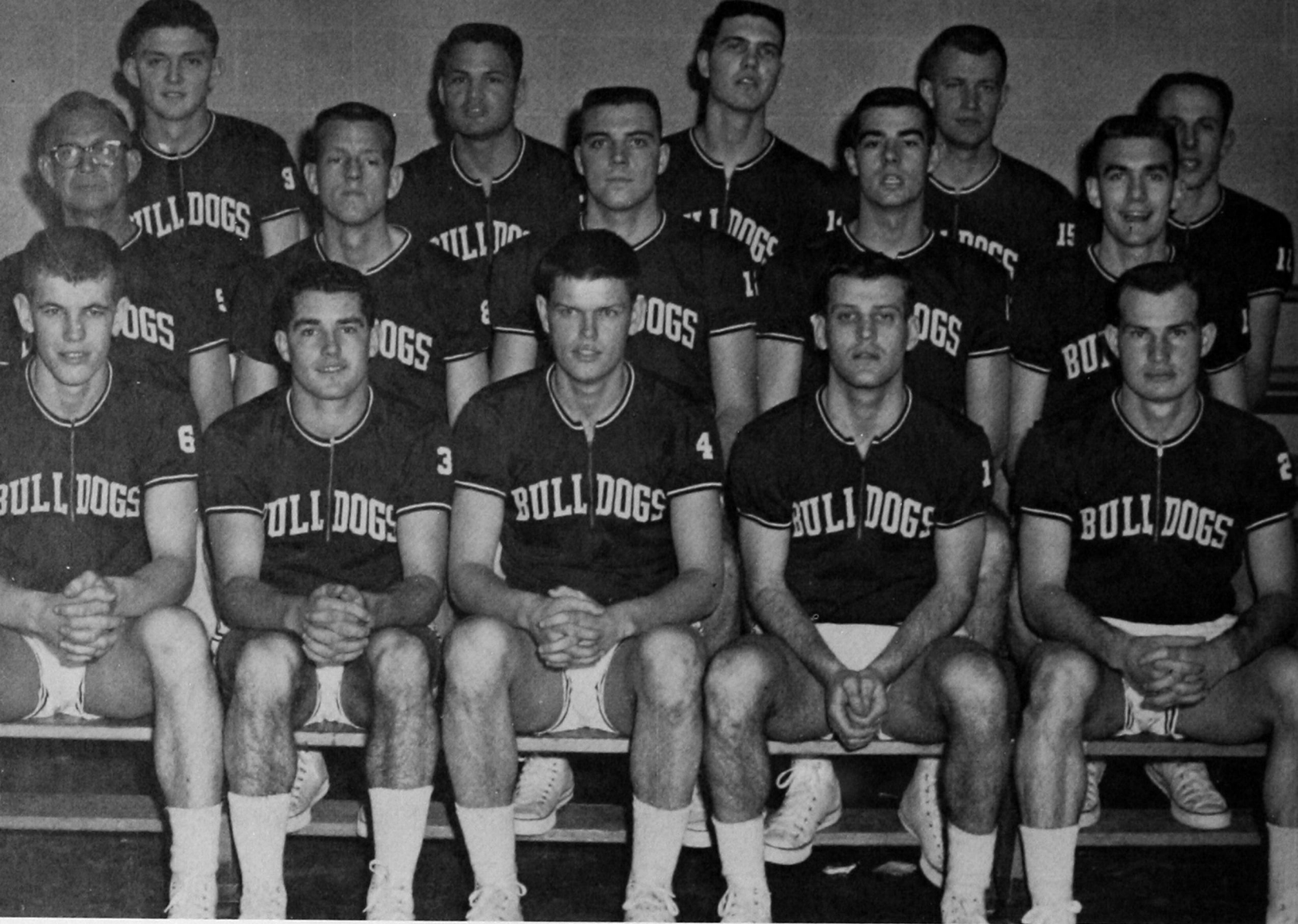

BULLDOG BASKETBALL SQUAD—BACK ROW, left to right: James Robertson, Jim Sanders, Roger Bickel, Melvin Krewall, and Dean Ingram. SECOND ROW: Coach Rankin Williams, Lyle Dobbins, Danny Lidia, Kenneth Graham, and Al Willingham. FIRST ROW: Claude Cody, C. B. Graft, Ralph Johnson, Mike Riley, and Don Sinclair. NOT PICTURED: Tom Stinnett and Elwood Pryor.

BULLDOG BASKETBALL



1
9
5
9

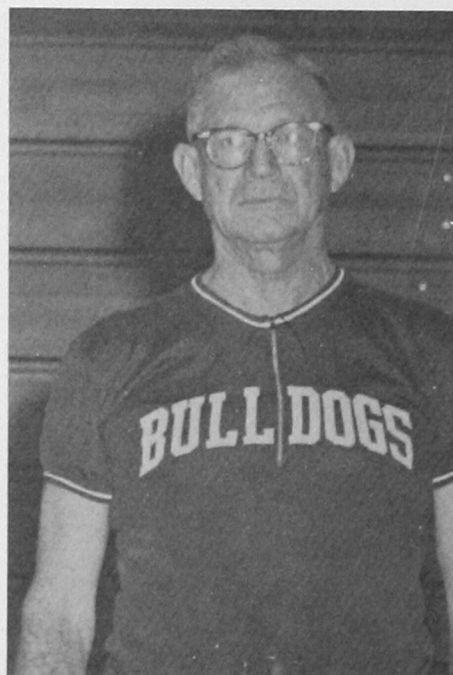

1
9
6
0

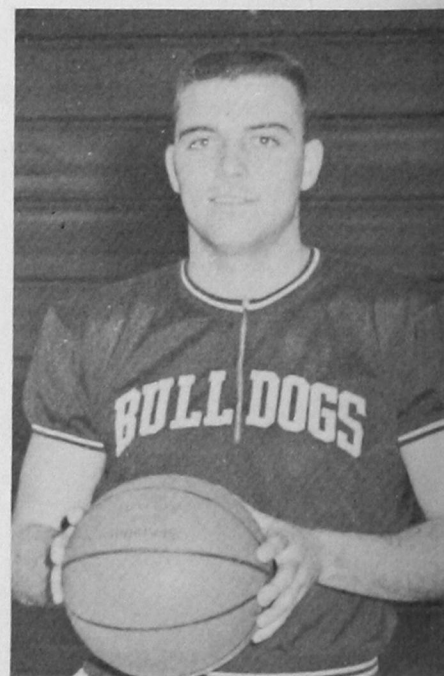

MIKE RILEY
Upper Sandusky, Ohio
Co-Captain
Guard

RANKIN WILLIAMS
Coach

DANNY LIDIA
Custer City
Co-Captain
Forward

THE SEASON'S RECORD

Bulldogs	59	Midwestern	87
Bulldogs	70	Midwestern	65
Bulldogs	55	Kansas State (Pittsburg)	82
Bulldogs	62	Kansas State (Ft. Hays)	66
*Bulldogs	54	Northwestern	58
*Bulldogs	69	Phillips	83
1Bulldogs	54	Southwestern	52
*Bulldogs	58	Oklahoma Baptist	63
Bulldogs	74	Sul Ross State	77 (OT)
Bulldogs	57	Texas Western	63
Bulldogs	42	New Mexico University	46
*Bulldogs	60	Northeastern	56
*Bulldogs	65	Langston	69
*Bulldogs	56	East Central	59
*Bulldogs	63	Central	69
*Bulldogs	50	Northwestern	60
*Bulldogs	72	Phillips	60
*Bulldogs	54	Southeastern	73
*Bulldogs	65	Oklahoma Baptist	80
*Bulldogs	68	Northeastern	63
*Bulldogs	108	Langston	62
*Bulldogs	65	East Central	62
*Bulldogs	63	Central	61

Won 8 Lost 15

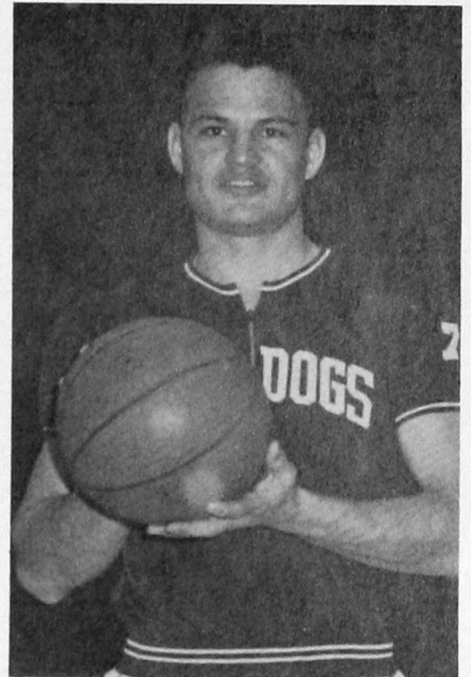

JIM SANDERS
Anadarko
Forward

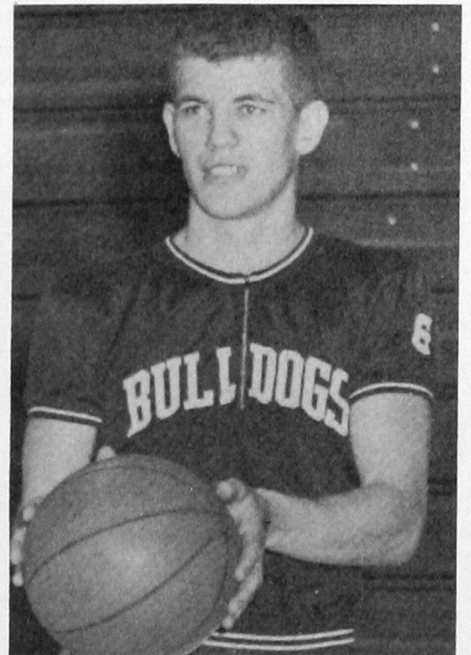
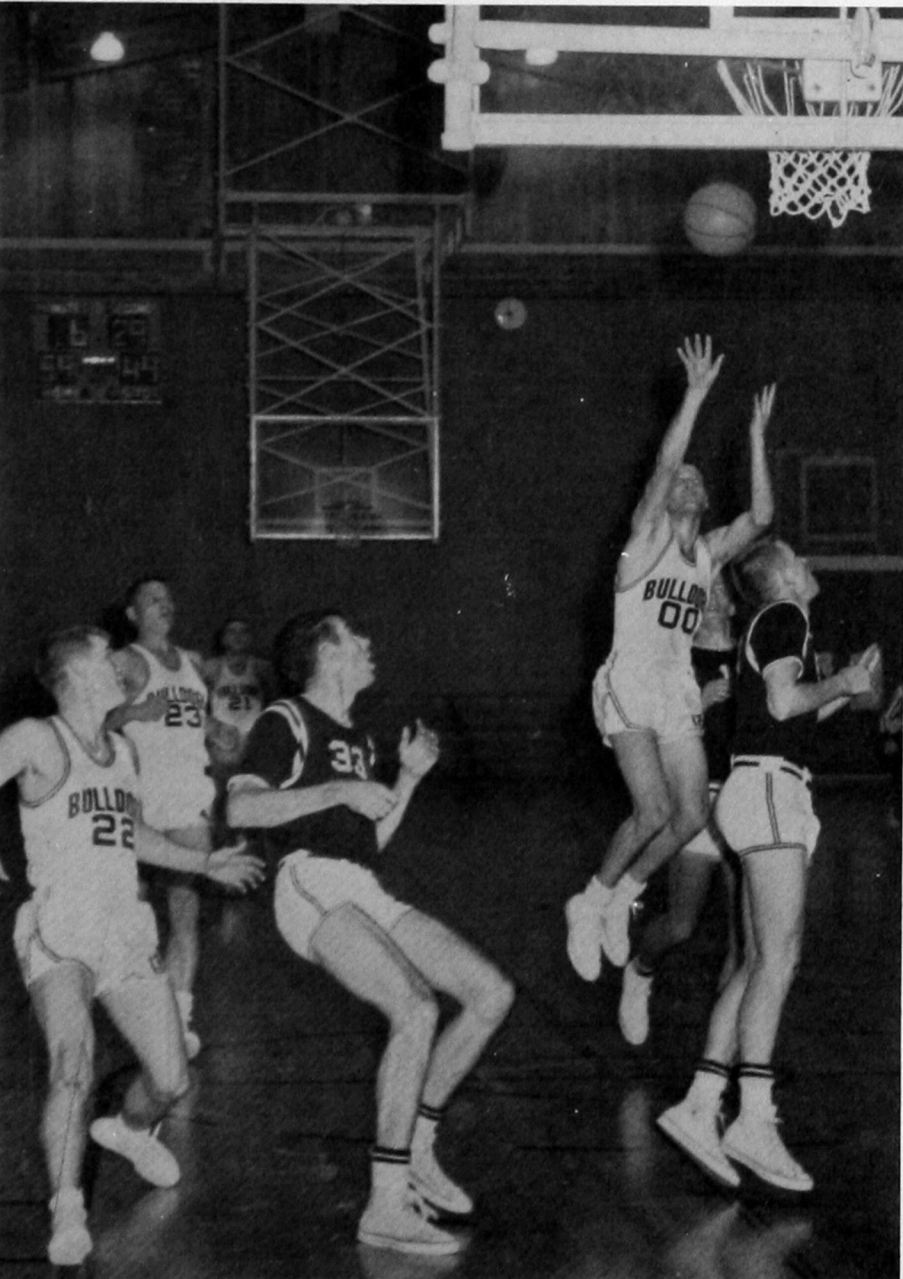

CLAUDE CODY
Quay
Guard

Fast-breaking Mike Riley moves in to sink a short jump-shot to help Southwestern rout the Phillips Haymakers.

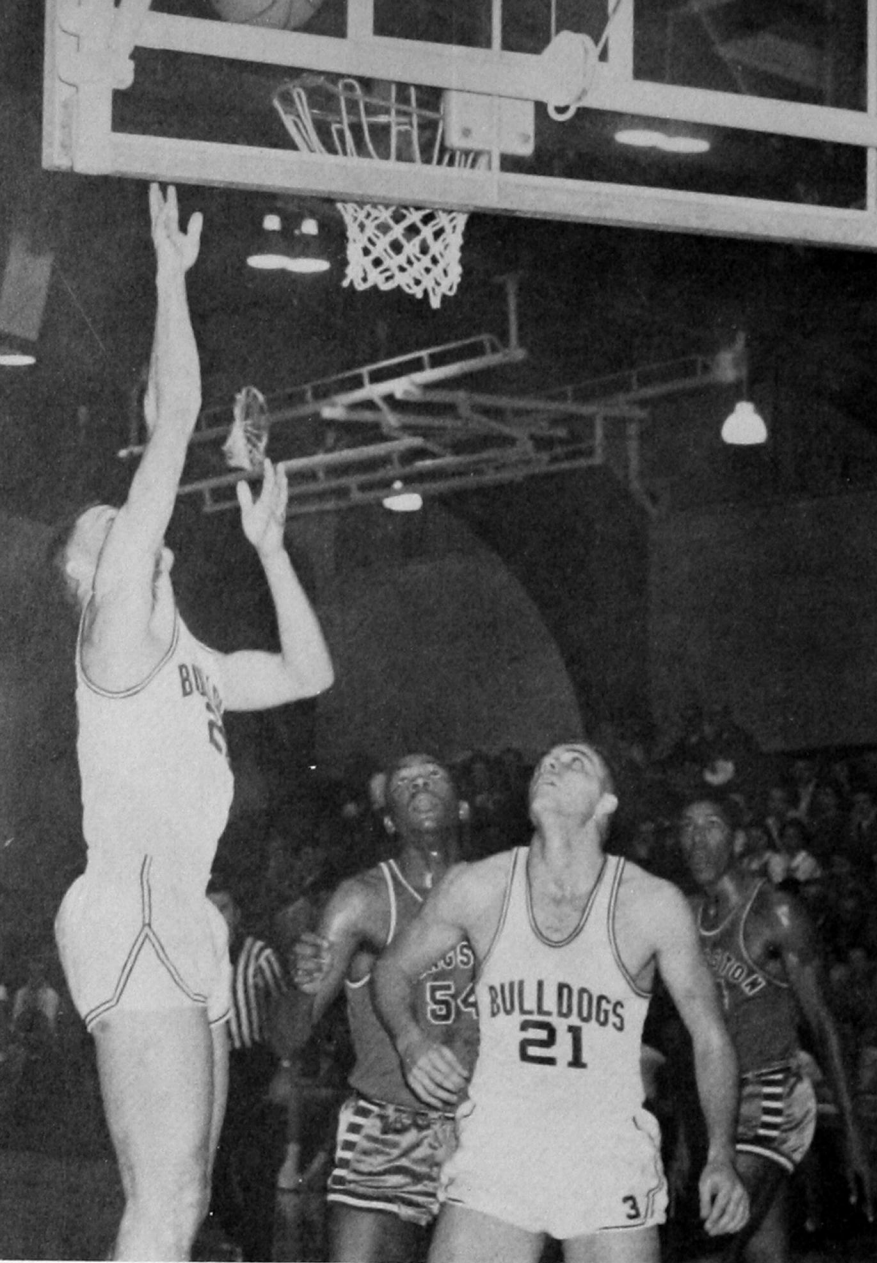

Dan Lidia sets a screen to let Jim Sanders sink an easy lay-up against the Langston Lions. Although the Bulldogs lost this home game, they got their revenge later in the season as they downed the Lions 108-62 for the hottest Bulldog performance in the last 38 years.

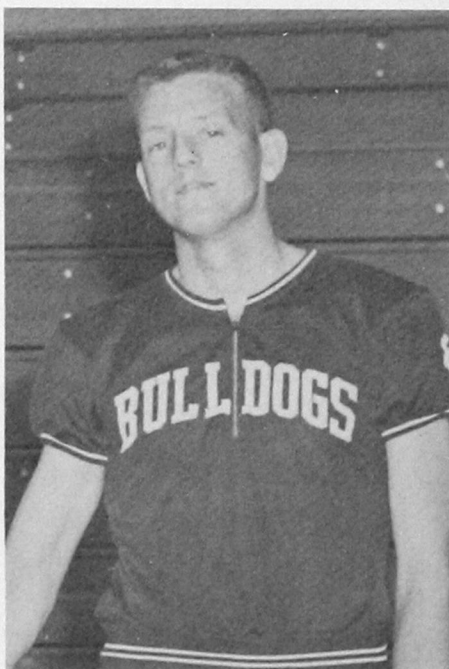

LYLE DOBBINS
Custer City
Center

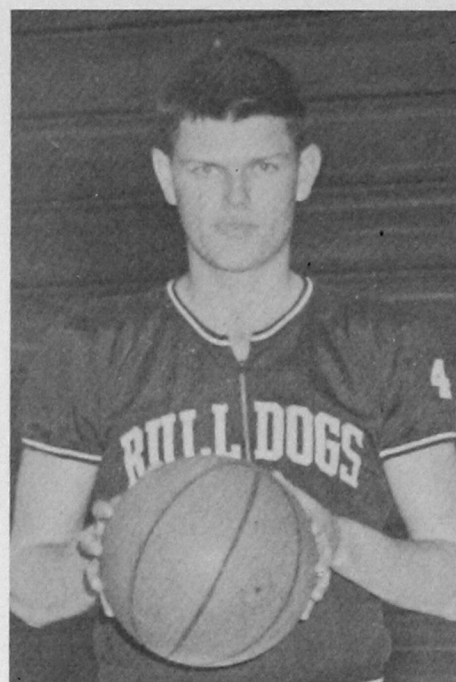

RALPH JOHNSON
Alfalpa
Guard

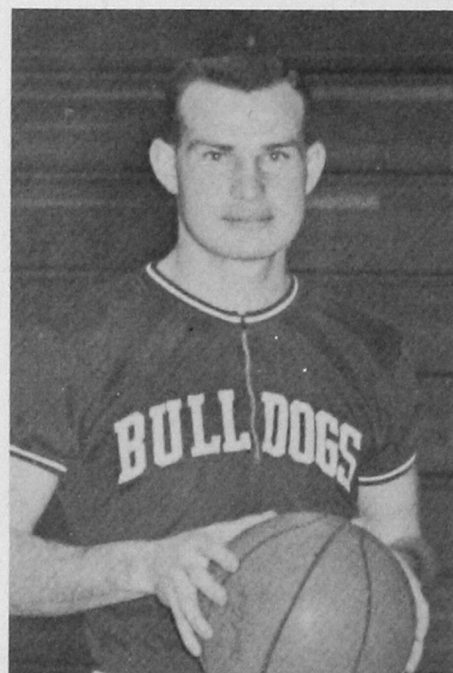

DON SINCLAIR
Bradley
Guard

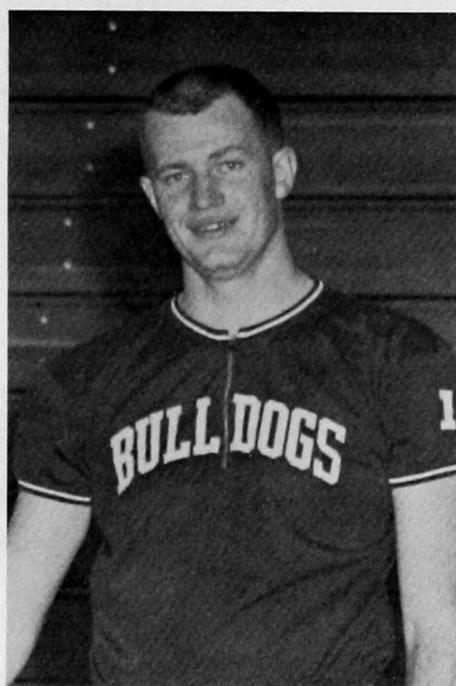

MELVIN KREWALL
Cordell
Forward

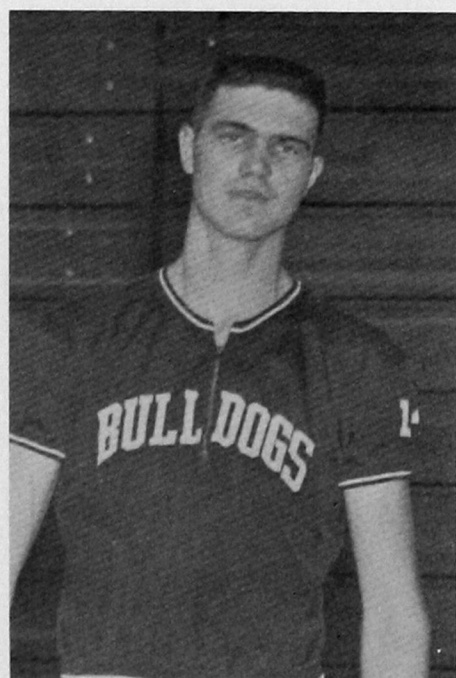

ROGER BICKEL
Scott's Bluff, Nebr.
Center

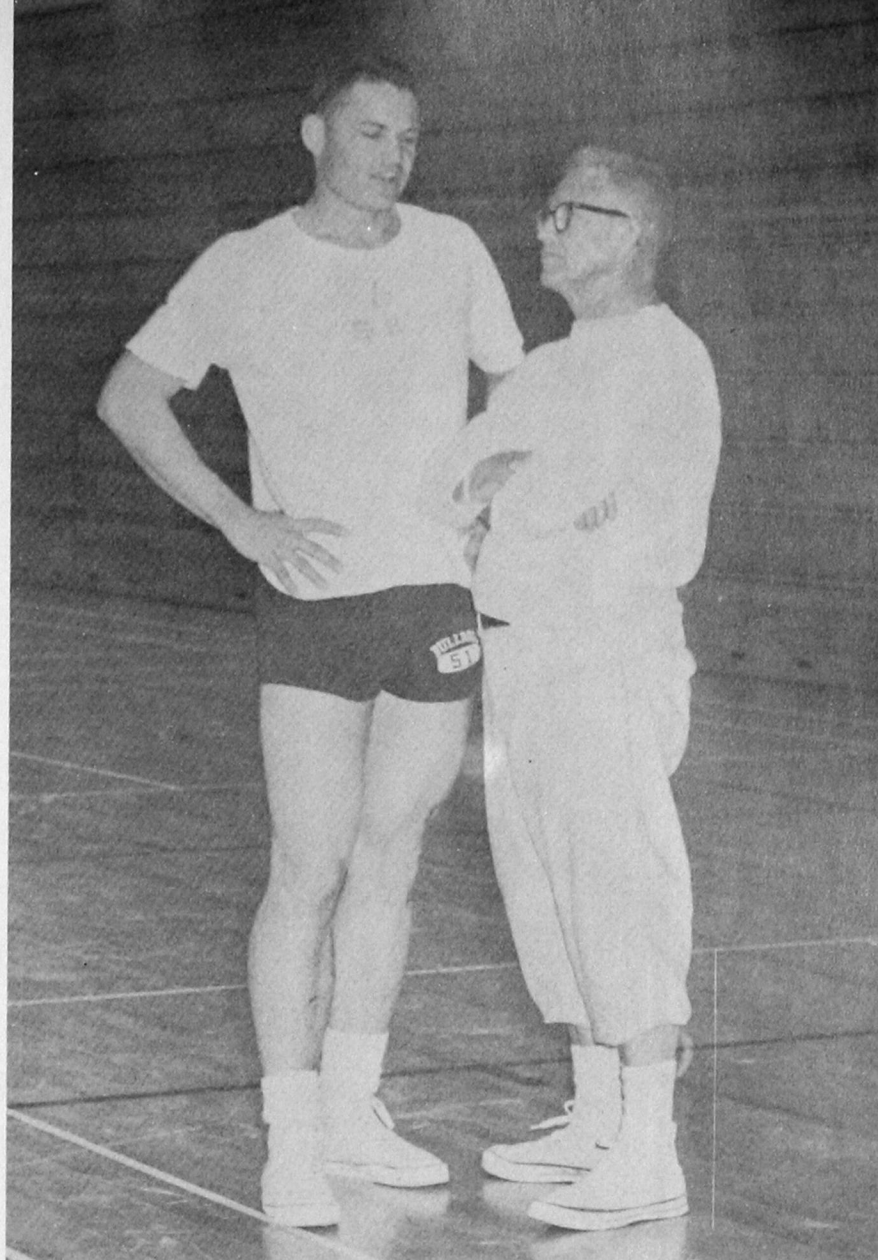

Coach Williams and forward Jim Sanders talk things over during a practice session. Sanders, who was the 7th leading scorer in conference play, was also the Bulldog's leading scorer.

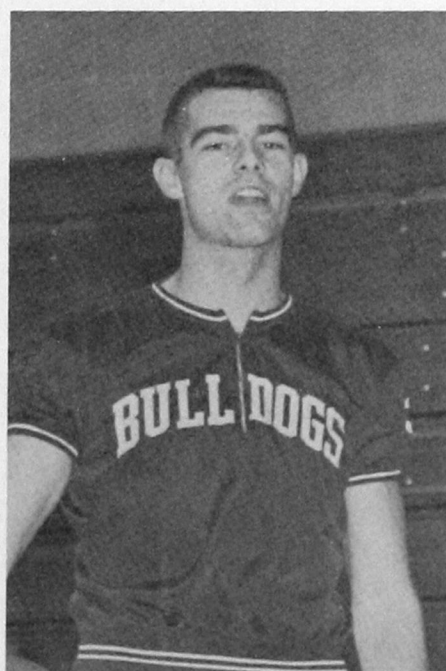

KENNETH GRAHAM
Upper Sandusky, Ohio
Forward



Lyle Dobbins, steady Bulldog pivotman, puts one up for two points against the Northwestern Rangers.

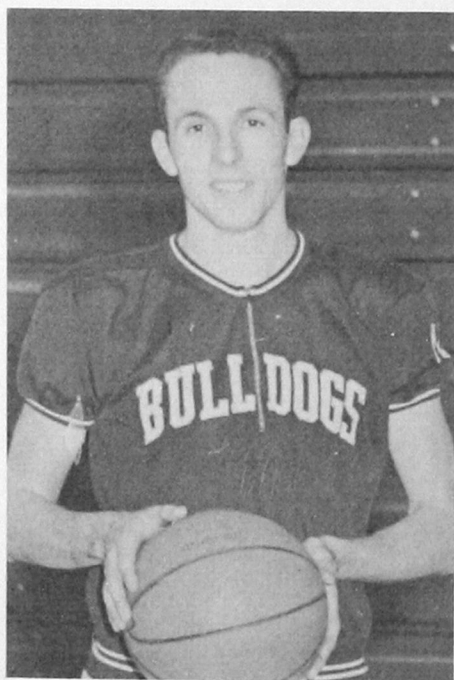

DEAN INGRAM
Lookeba
Guard

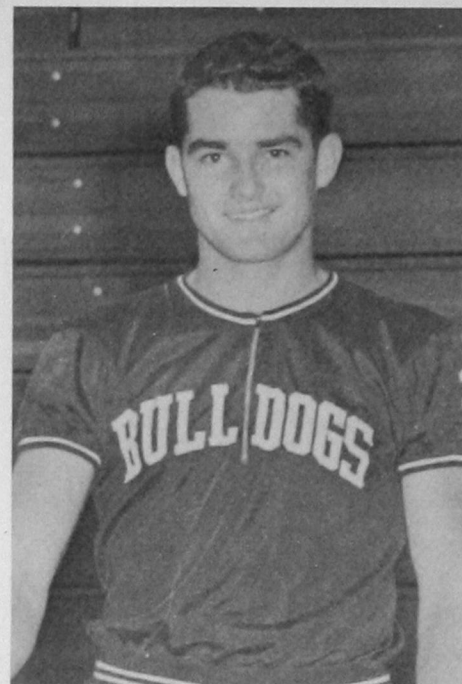

C. B. GRAFT
Custer City
Guard

Dan Lidia, outstanding Bulldog rebounder, fights a Langston Lion for the ball as Tom Stinnett (43) and Ralph Johnson give assistance.

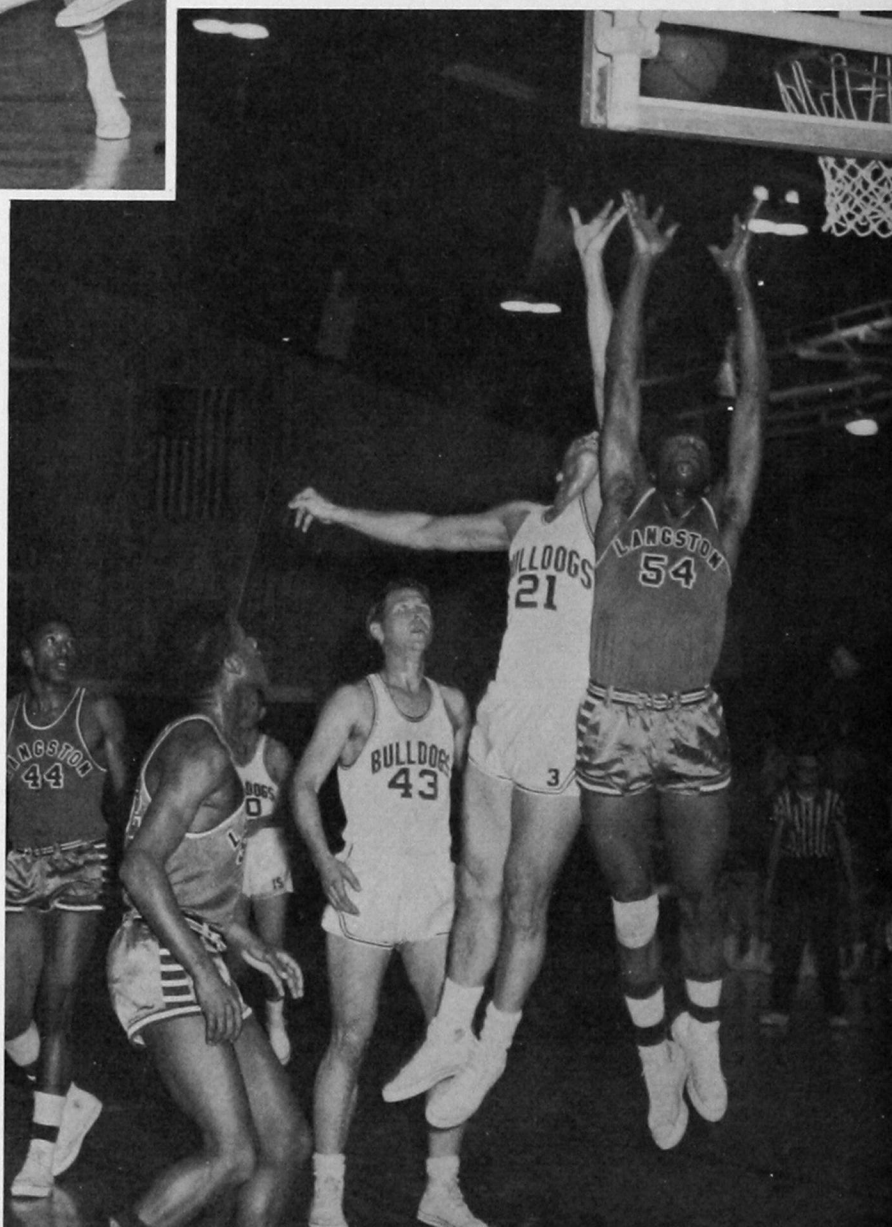

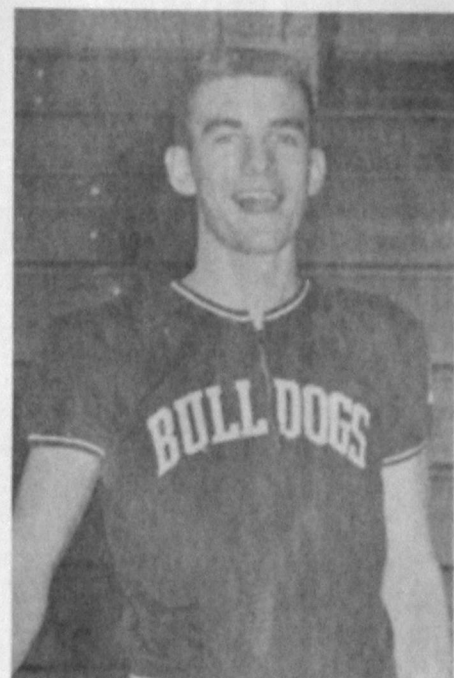
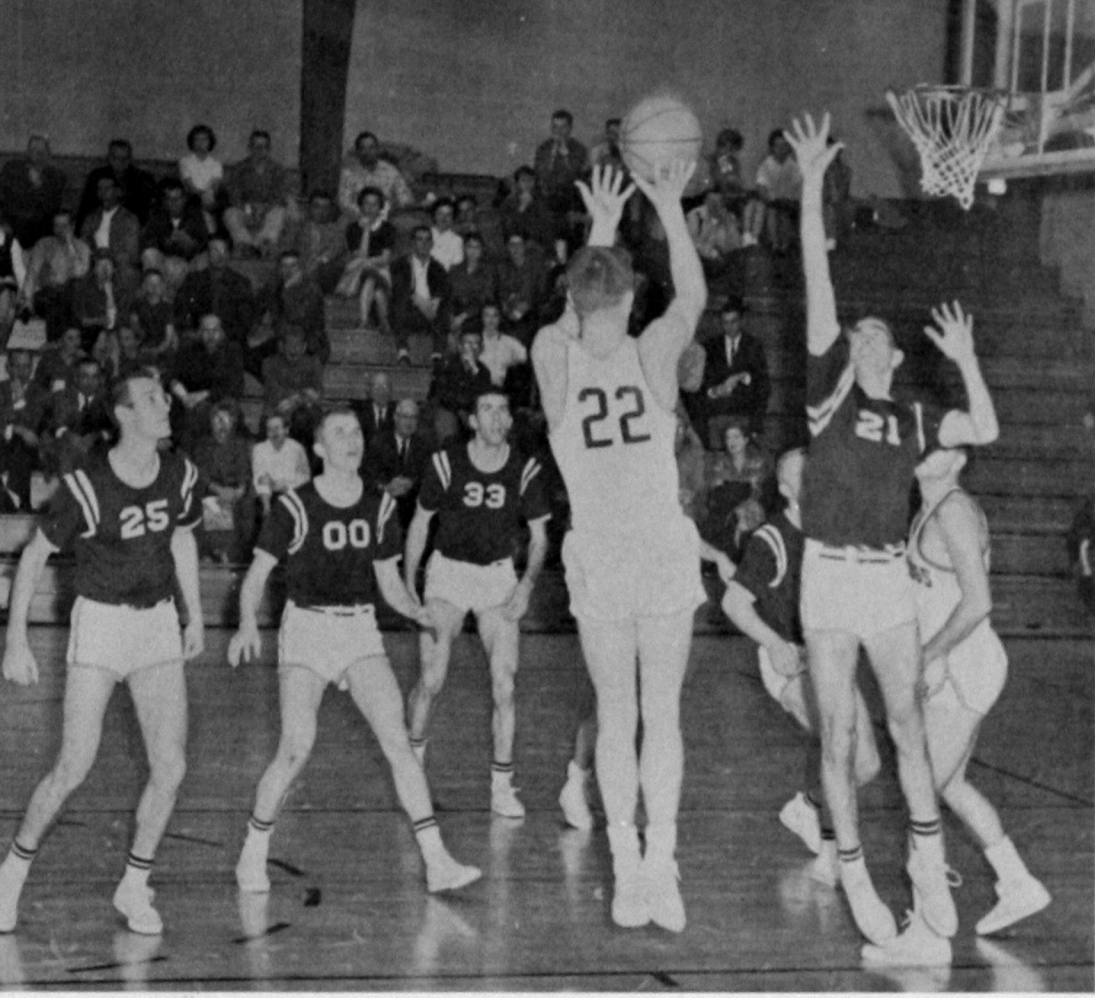

AL WILLINGHAM
Maud
Guard

Claude Cody, defensive standout and playmaker for the Bulldogs, drives in for a jump shot and two points against the Phillips Haymakers.

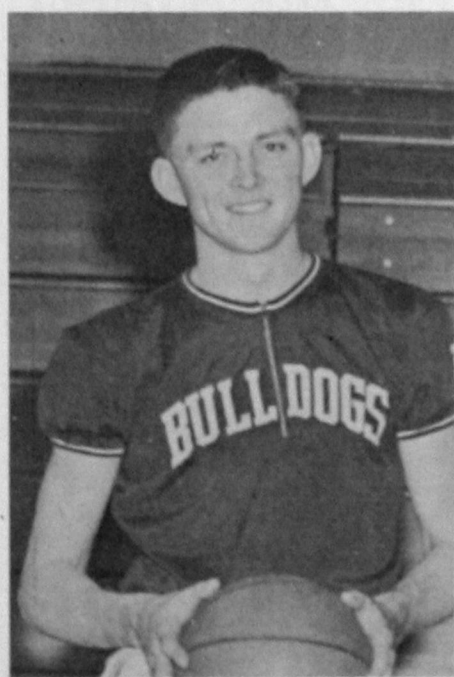

JAMES ROBERTSON
Reydon
Center

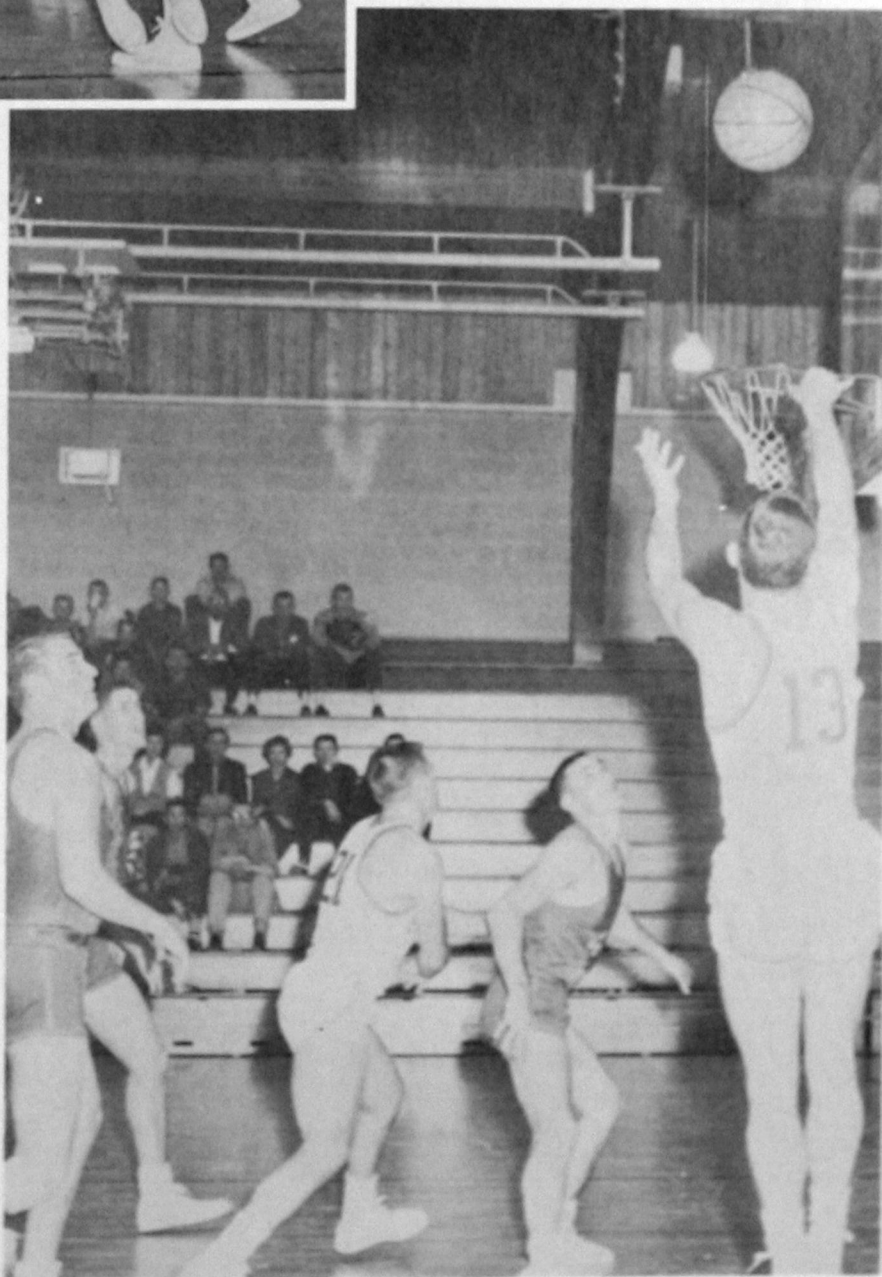

A valuable addition to the Bulldog squad was transfer student, Don Sinclair, shown here jumping for two against the Southeastern Savages.

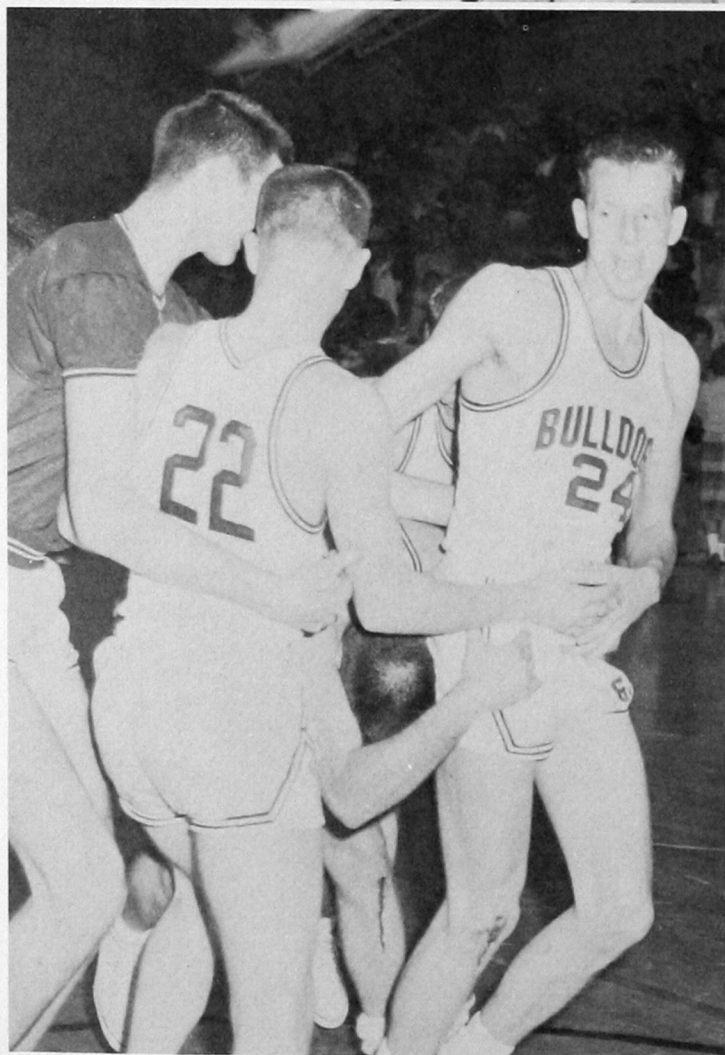

The Big Game

February 23, 1960, became another date to remember as the Bulldogs lived up to a half-century of tradition to upset their old rivals, the Central Bronchos, 63-61, in a spine-tingling finish. The Bronchos lost a share of the conference title and a Southwestern team that had never been in the running for the title found itself a place with other Bulldog greats.

The score at the end of the first half was 32-31, Southwestern, and it was just that close most of the way. Claude Cody tied it up at 61-61 with about one minute to go when he sank a free throw. Then with but 13 seconds left, Captain Dan Lidia, who had played one of his greatest games, dropped in two pressure-packed charity tosses to wrap it up. Central made a desperate bid, but it was fitting that as the buzzer sounded center Lyle Dobbins had possession of the ball. He had been the big man on the court all night.

Lyle Dobbins is literally swept off his feet by his teammates following Southwestern's stunning upset over Central.

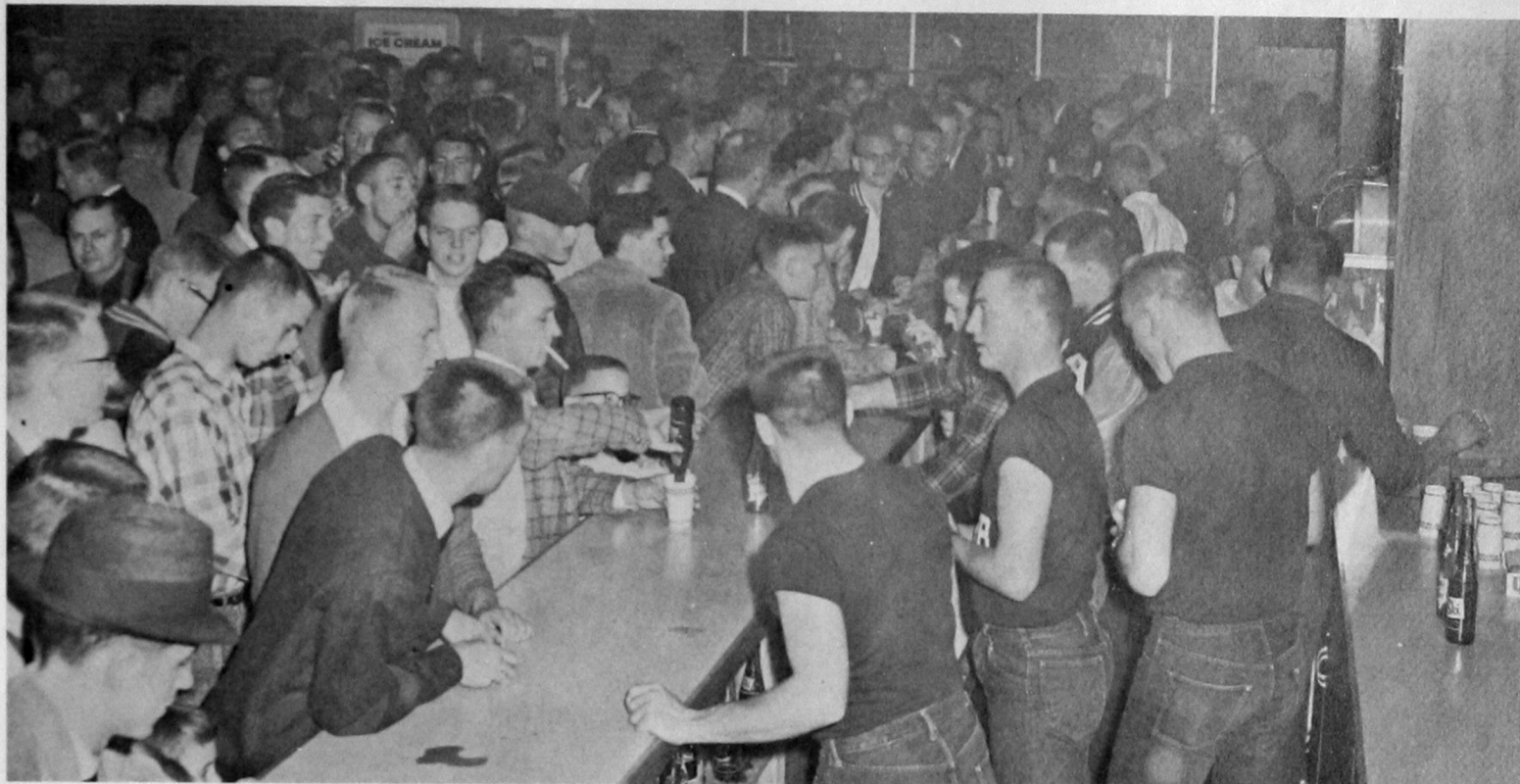

The Box Score

Southwestern (63)	FG	FT	PF	TP
Dan Lidia	5	4	3	14
Jim Sanders	2	2	4	6
Lyle Dobbins	9	1	3	19
Mike Riley	1	1	1	3
Ralph Johnson	4	3	1	10
Claude Cody	3	1	1	7
Melvin Krewall	2	0	2	4
TOTALS	26	11	15	63

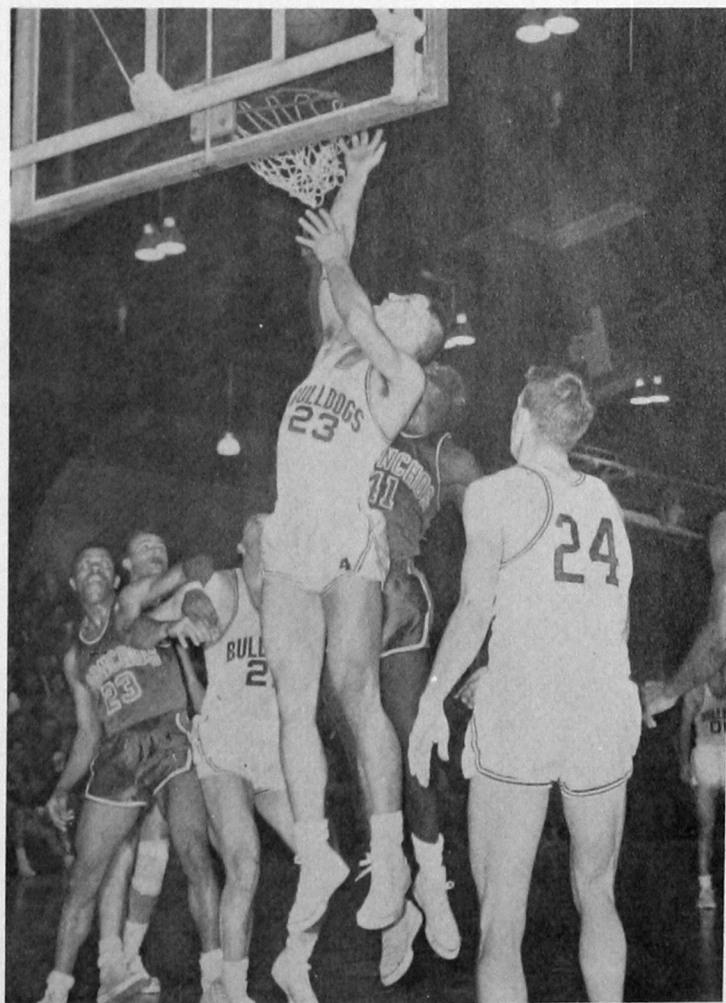

Jim Sanders drops in two points as Dan Lidia and Lyle Dobbins fight for rebound position.

AUTOGRAPHS

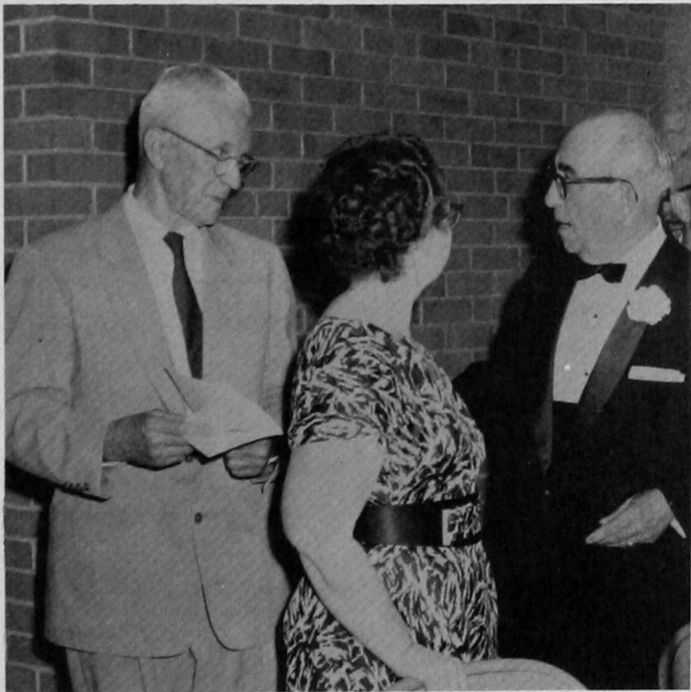

R. H. Burton

Appreciation Dinner

Memorial Student Center
Southwestern State College
Weatherford, Oklahoma
Thursday
May 26, 1960



SUMMER
SUPPLEMENT
BULLDOG
1960



A PRESIDENT RETIRES

On the night of May 27, Southwestern State College faculty, Weatherford townspeople, and educators and friends from all sections of the state paid tribute to President and Mrs. R. H. Burton, on the eve of the president's retirement July 1. The occasion was an appreciation banquet in the Memorial Student Center.

Cedric L. Crink, of the language arts division, was master of ceremonies. Other faculty members presented a panorama of the 15 years President Burton had headed the college since he assumed his duties in 1945.

Mrs. Millie Thomas, Everett Gartrell, Dr. Gladys Bellamy, Dr. Louis Morris, Dr. Kirk E. Naylor and Dean W. D. Strother reviewed a great period in the development of Southwestern State College from an enrollment of 330 students in 1945 to 1823 in 1959; an increased annual budget of \$165,000 in 1945 to almost \$1 million in 1960; the construction of almost \$2 millions in buildings, including the Memorial Student Center, the Health and Physical Education building and the Education Building.

The President was acclaimed as a guiding force in college accreditation in every field, including the master's degree, most recent achievement.

Judy 1 President and Mrs. Burton moved to a new home in Oklahoma City after 15 great years at Southwestern. They left an institution on the threshold of even greater opportunity for growth and development.

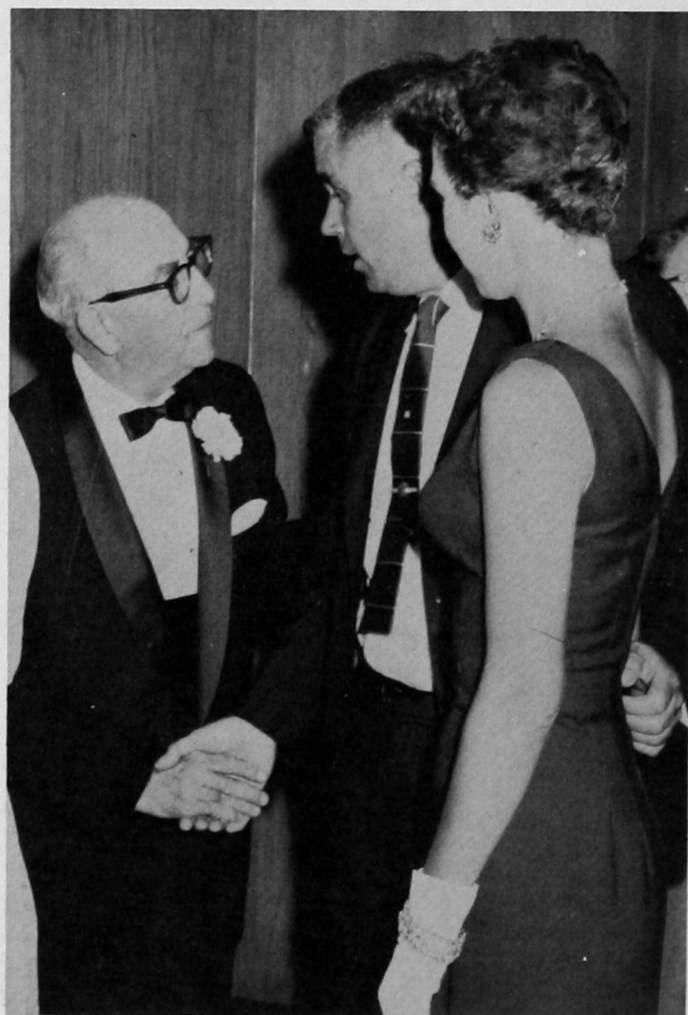

SOUTHWESTERN STATE COLLEGE

presents

THE TAMING OF THE SHREW

A four-act comedy
by
William Shakespeare

THE CAST

<i>Petruchio</i>	Morris Lamb
<i>Katharina</i>	Janice Harwell
<i>Bianca</i>	Olivia Watson
<i>Hortensio</i>	Charles Mohr
<i>Lucentio</i>	Reece Elliott
<i>Gremio</i>	Bill Brogden
<i>Grumio</i>	Keith Schmidt
<i>Tranio</i>	Garry Sandlin
<i>Baptista</i>	Eddie Haynes
<i>Widow</i>	Pat Seba
<i>Curtis</i>	Jeanette Walton
<i>Nathaniel</i>	J. B. Smith
<i>Peter</i>	Glen Pack
<i>Sugarsop</i>	Clifton Camden
<i>Biondello</i>	Elmer Sander
<i>Vicento</i>	Tom Slatton
<i>Tailor</i>	Catherine Rhea
<i>Two Ladies</i>	Romaine Carman and Sarah Levescy
<i>Director</i>	Miss Damarise C. Kitch



SPRING DRAMATIC PRESENTATION



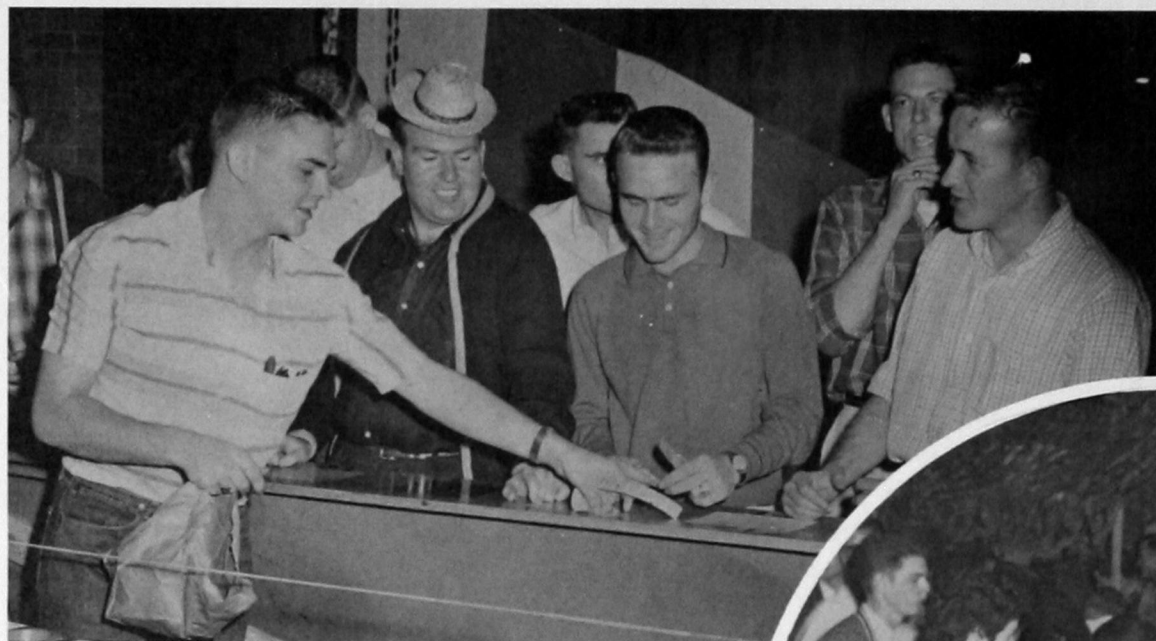

Some Win; Some Don't.

"Is he doing it right, Perry?"

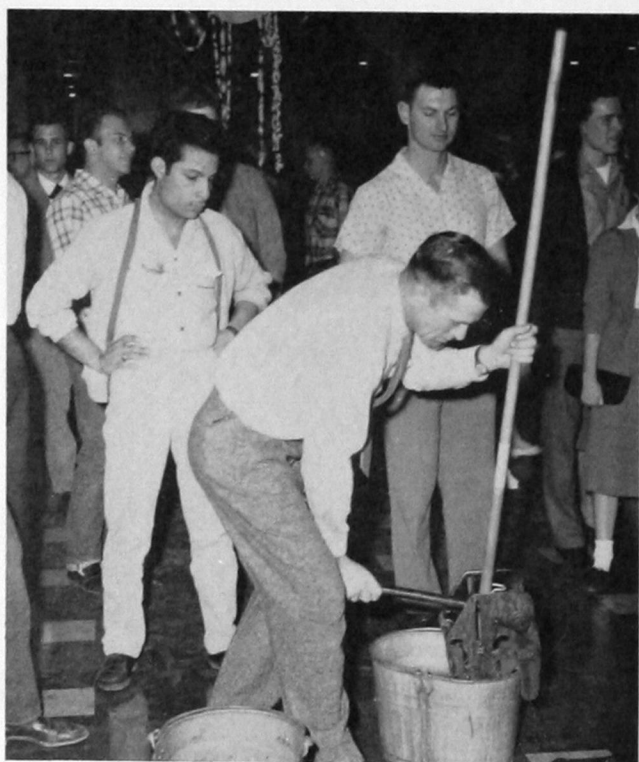

STEP RIGHT UP!

SPRING CARNIVAL

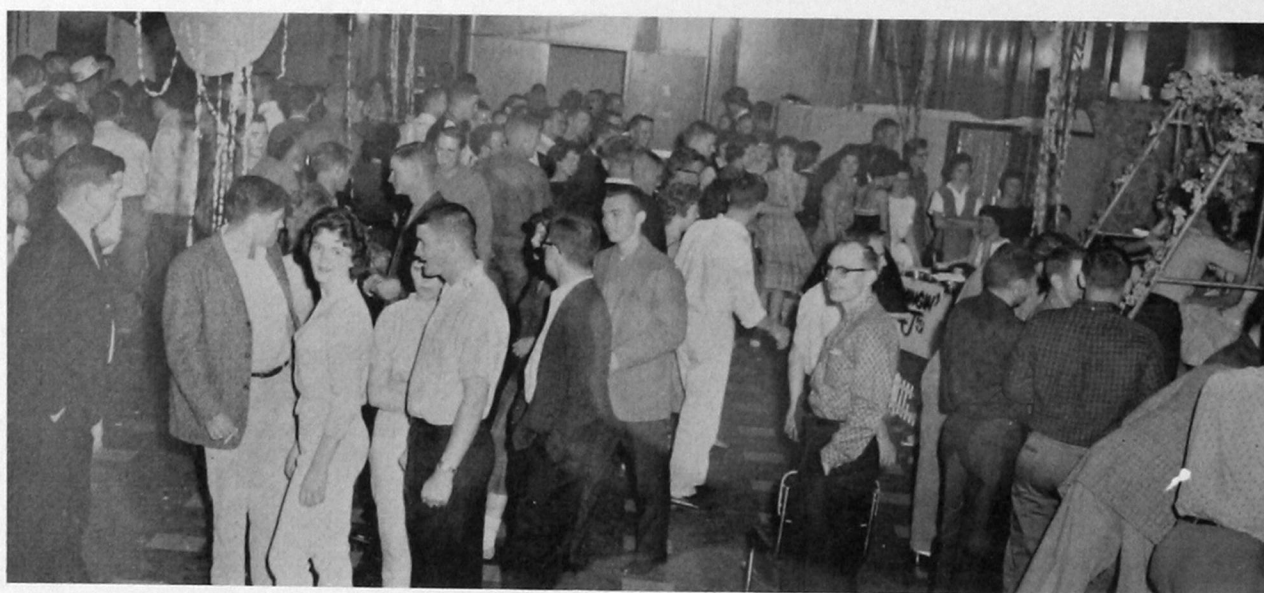

EVERYBODY had fun!



Tug O' War . . .

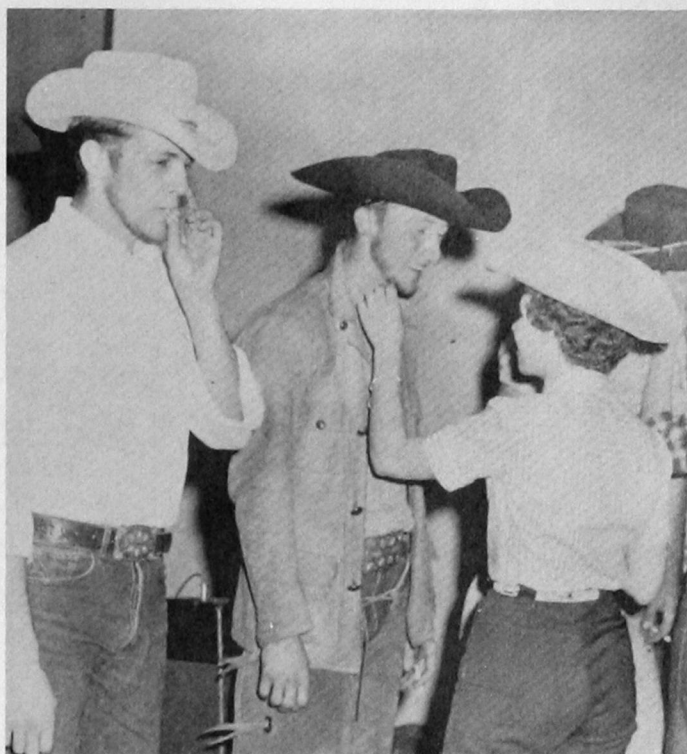

Is it real?



FRONTIER WEEK

Sheriff Tom Cook "does in" another hombre.

The last roundup at the Frontier Dance.





Southwestern State Beauties



Miss Southwestern of 1960, Tess Witt, and alternates, Joan Thomas, left (Miss Weatherford), and Myrna Hall, right.

MISS SOUTHWESTERN PAGEANT OF 1960



Special entertainment was provided by folk-singer, Dan Latsha and accompanist Junior Pankratz.



Miss Southwestern of 1959, Mrs. Pat Senn Adams, assists master of ceremonies, Jerry Garrett.

SPRING



Homer Hensley's relaxed, to state it mildly.



Dancing to the Music of Les Elgart

FORMAL



Left: Part of the Delta Zeta-Tau Kappa Epsilon cast that won first place in competition among organizations at the annual all-college Follies.

HILL HI-LITES



Newly-organized Circle K came up with one of the best acts, a take-off on a well-known TV western.



The Loafers, intramural basketball champions, left to right: Winston Humphreys, Fred Norton, Bill Walton, Dudley Freeman, Ed Norton, Freddie Gordon, and Jackie Robinson.



Duke award winners of 1960 include, left to right: Dan Lidia, athletics; Sarah Levescy, forensics; Charles Mohr, dramatics, and Linda Sutton, music.

IT WAS A LONG YEAR



Jerry Garrett, senate president, is emcee at the Duke Awards assembly.

Officers of the up-and-coming new club on charter night are, left to right: Eddie Haynes, Russel Coffey, Wayne Prentice, Horace Caviness, President Dwight Meeks, Bill Vernon, George Scott and Bill Hart.





A COACH IS HONORED

At Sioux City, Iowa, June 6, 1960, the National Association of Intercollegiate Athletics conferred its highest honor on Rankin Williams, veteran athletic director for Southwestern State College. He became the first college coach in the nation to be placed in the NAIA Hall of Fame.

He was recognized at a special banquet attended by the nation's coaches and other leaders in intercollegiate athletics.

Coach Williams has rounded out 38 years on the Southwestern State College campus as baseball and basketball coach and athletic director. Actually he coached his first baseball team at Southwestern as a student just 40 years ago. His teams have won all but nine of the 30 Oklahoma collegiate conference championships in baseball.

Southwestern State College points with pride to a great coach and a gentleman—Rankin Williams.

BASEBALL 1960

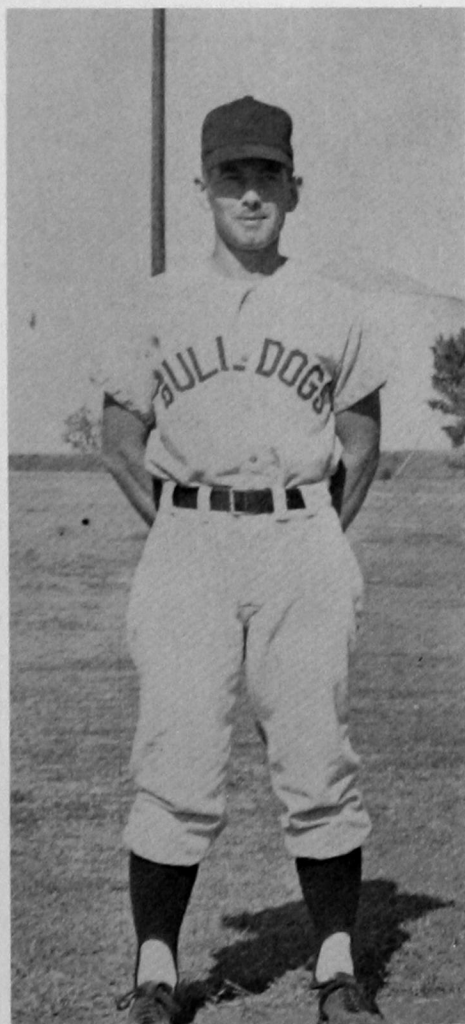

RAY WEGNER
Co-Captain
Centerfield
Menomonee Falls, Wisc.

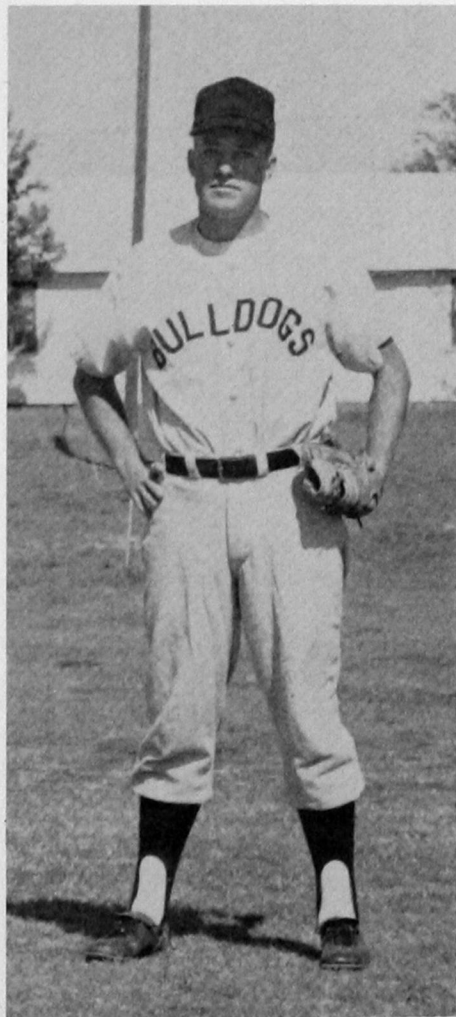

ROGER AUTREY
Co-Captain
Leftfield
Blair

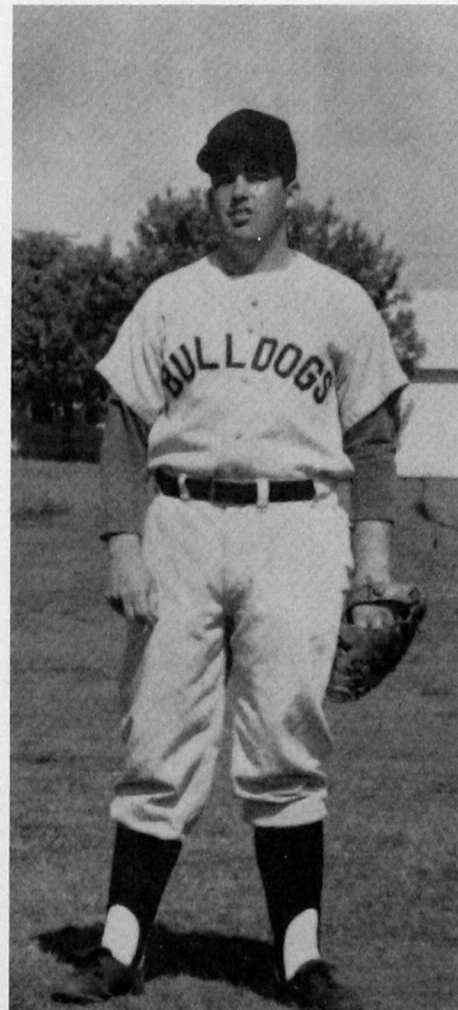

CECIL REYNOLDS
Co-Captain
Pitcher
Pampa, Texas



Steady hitting by "Yank" Wegner helps the Bulldogs slide past the Sam Houston Bearkats, 5-4.



BOB CARGAL
First Base
Blair

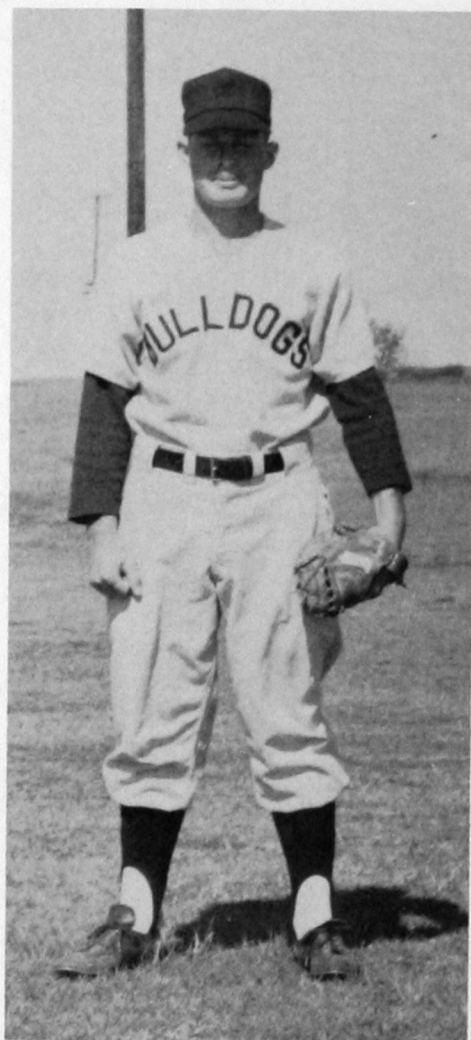

DON SINCLAIR
Catcher
Bradley



LARRY LOBAUGH
Pitcher
Lone Wolf

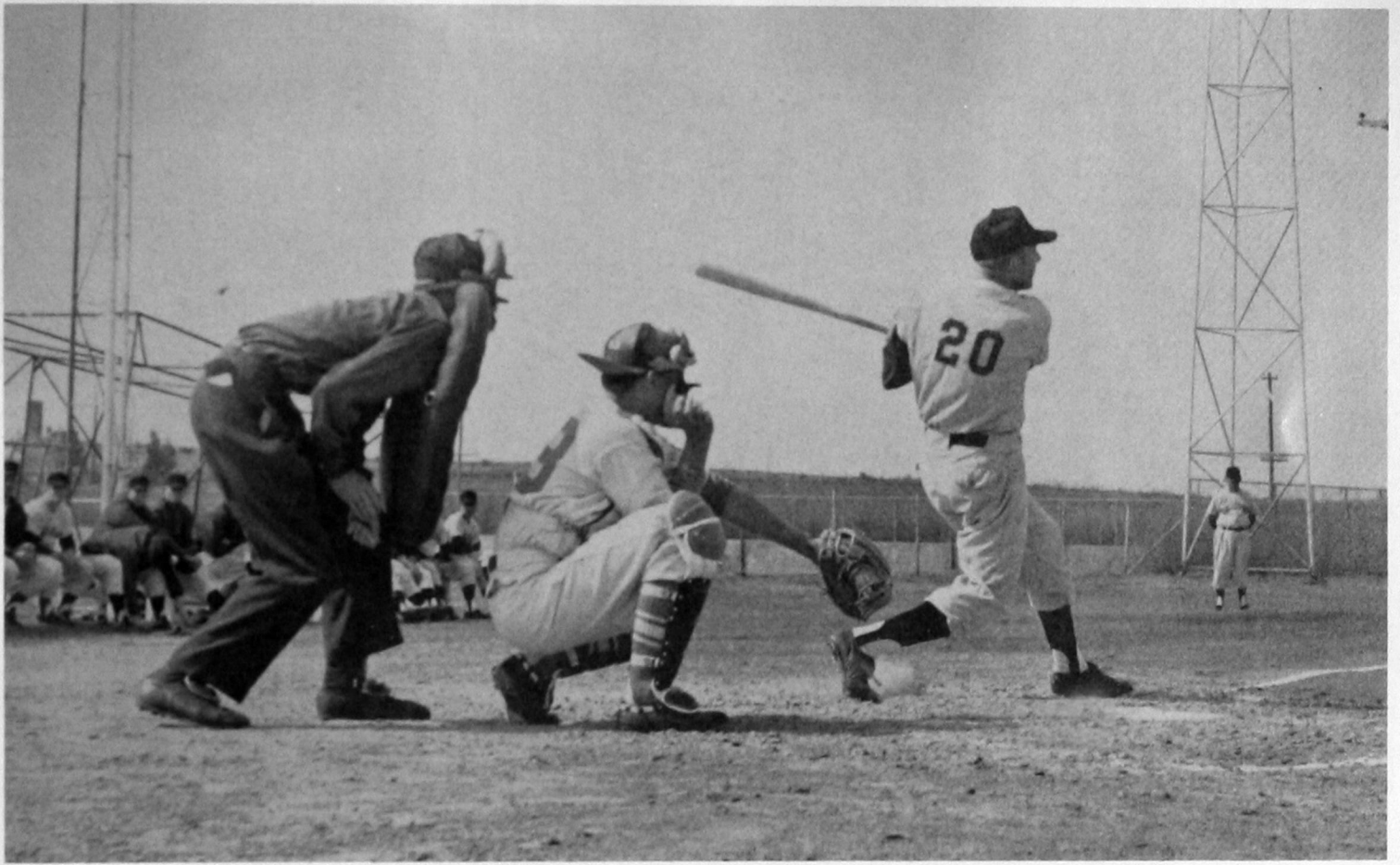

Mahan finally gets a hit . . . !!



HAYDEN KARN
Second Base
Shattuck



DELBERT MAHAN
Shortstop
Cyril

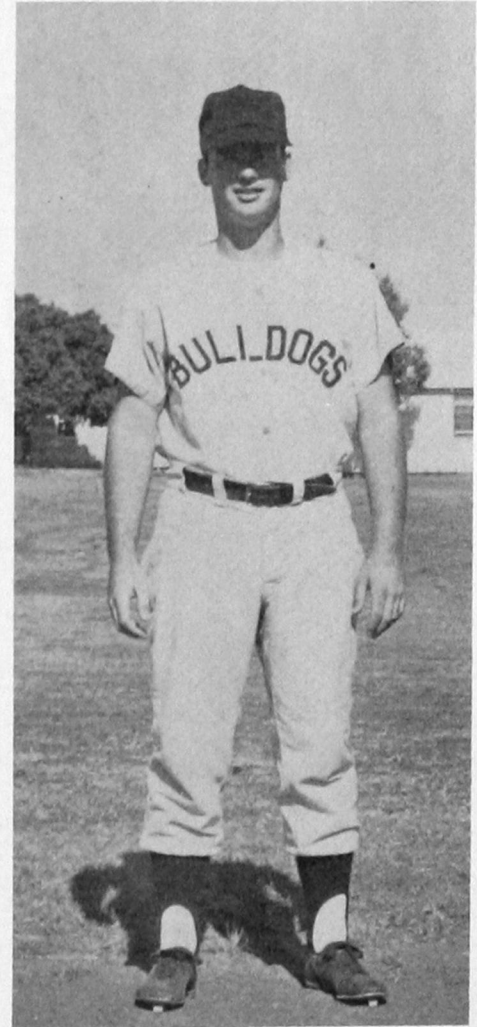

MICKEY TIMS
Third Base
Altus



LEONARD TAHSUDA
Pitcher
Duke

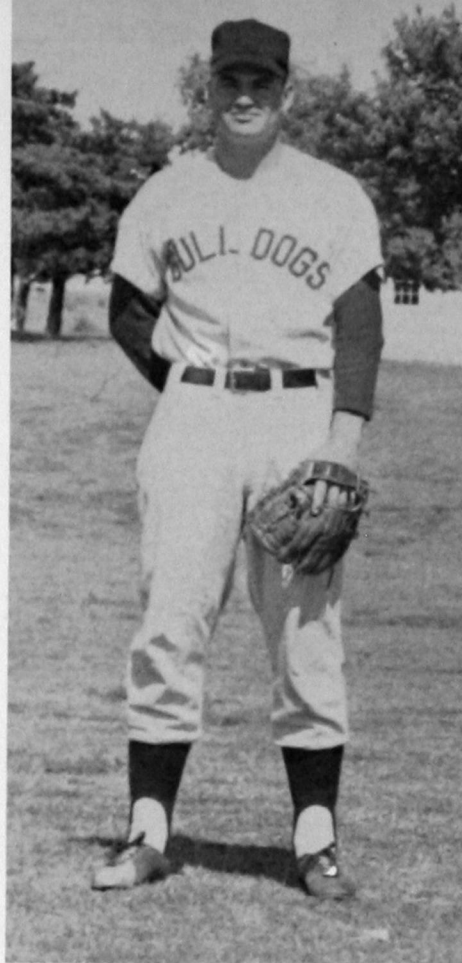

JIM SANDERS
Pitcher
Anadarko

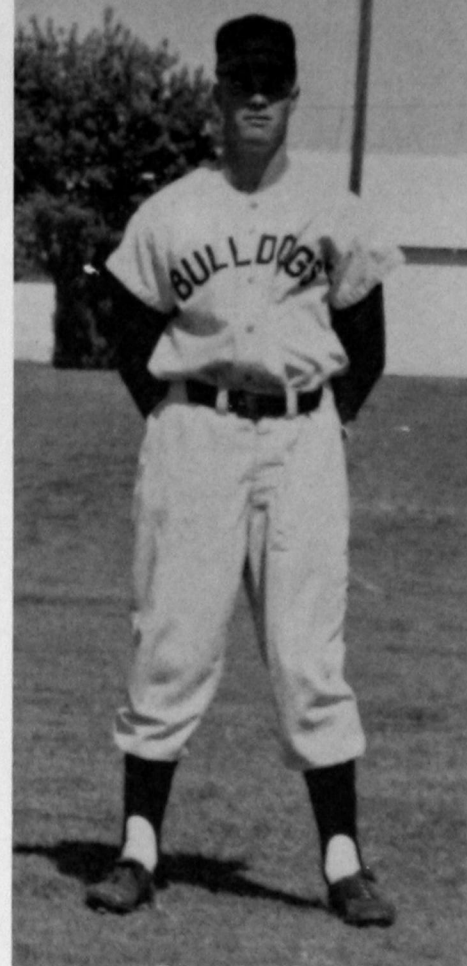

JIM LINDSEY
Pitcher
Tipton

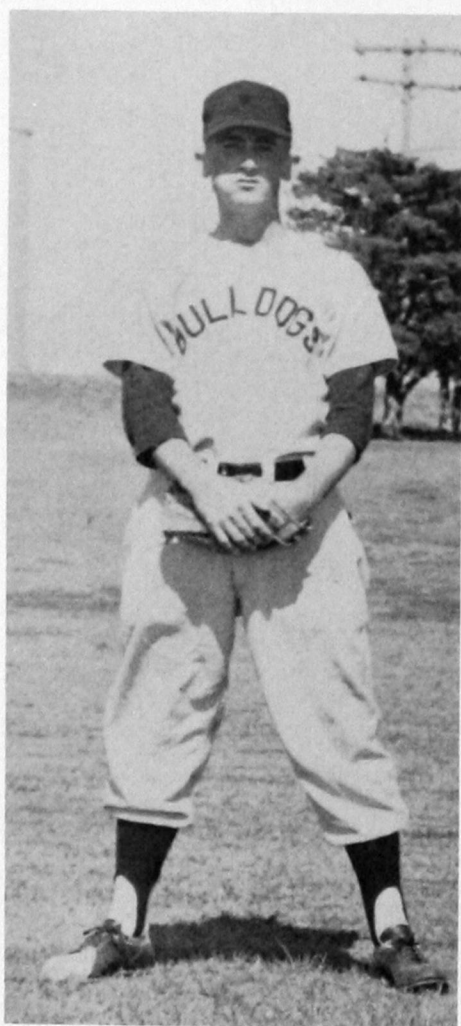

BILL PITTS
Pitcher
Roosevelt

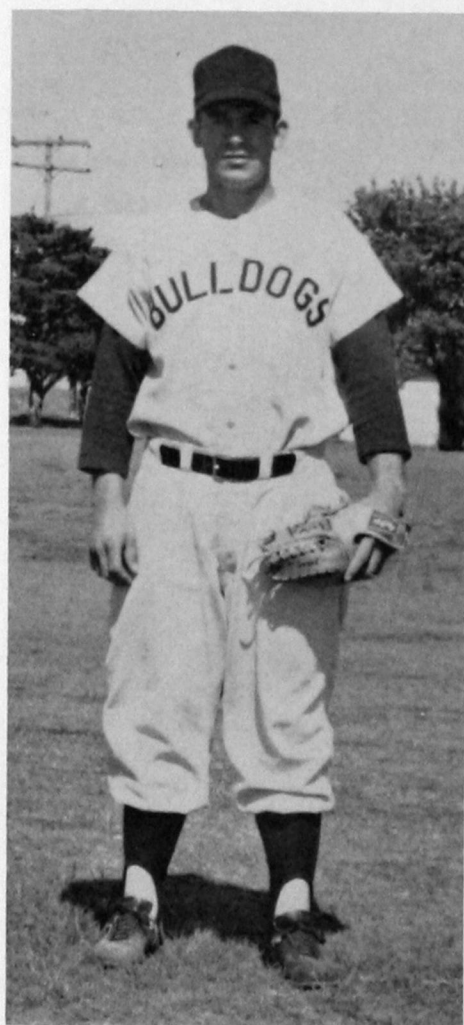

BUD BOYD
Rightfield
Vici

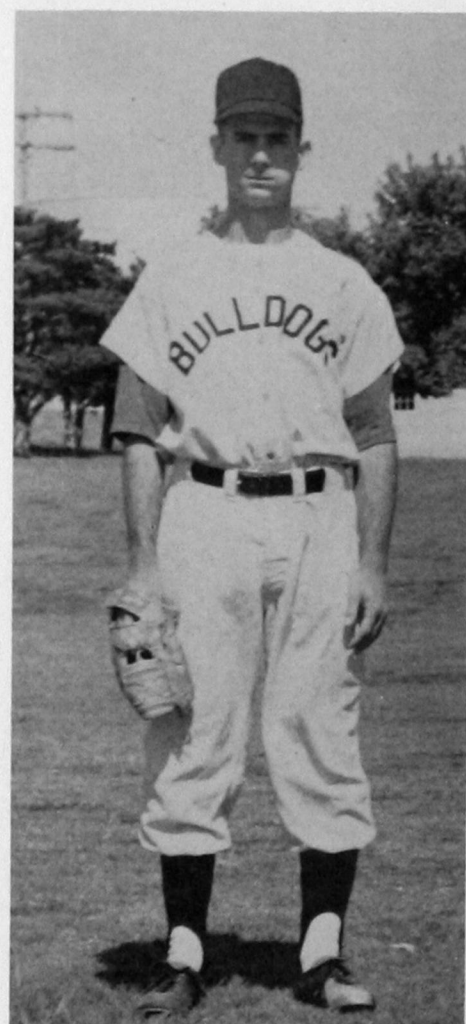

ROGER PRYOR
Pitcher
Hazelton, Kans.



WAYNE MORGAN
Catcher
Butler



JERRY SHINN
Leftfield
Binger



LANIAL GILBERT
Utility Infielder
Arnett of Harmon County

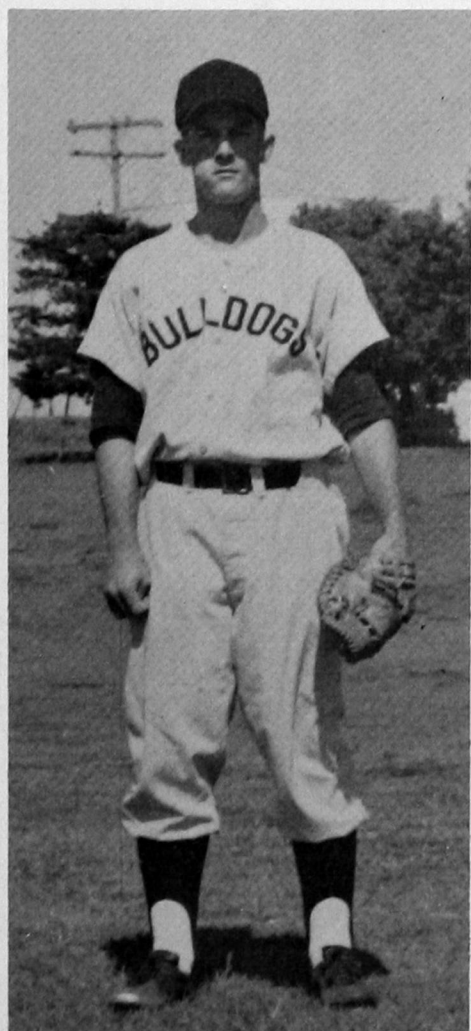

ELWOOD PRYOR
Catcher
Hazelton, Kans.



FORREST McELROY
Leftfield
Duke

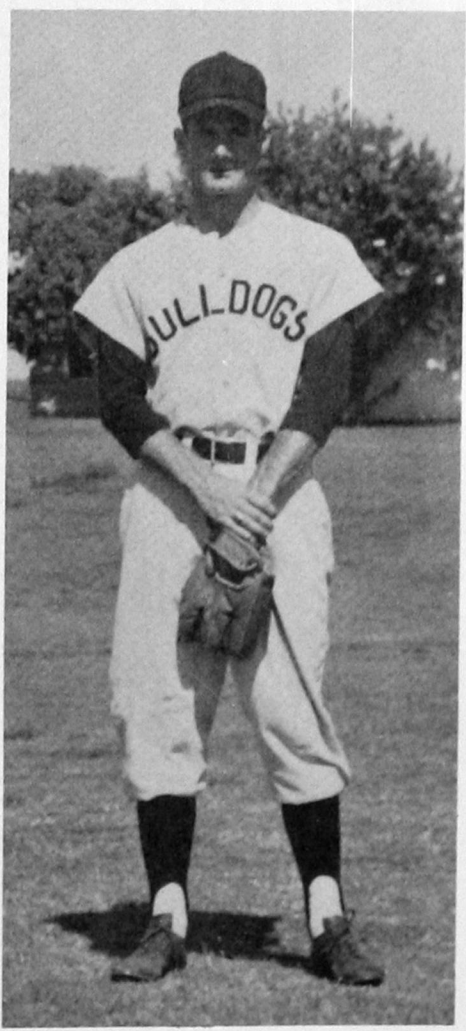

EUGENE AKIN
Pitcher
Carnegie

BULLDOG SEASON RECORD — 1960

Non-Conference		
Bulldogs 1	Sul Ross	10
Bulldogs 2	Sul Ross	7
Bulldogs 1	Sul Ross	2
Bulldogs 2	New Mexico State	0
Bulldogs 17	New Mexico State	7
Bulldogs 9	New Mexico State	5
Bulldogs 8	New Mexico State	4
Bulldogs 0	Sam Houston	15
Bulldogs 1	Sam Houston	1
Bulldogs 0	Sam Houston	6
Bulldogs 5	Sam Houston	5

Conference		
Bulldogs 10	Central	9

Bulldogs 0	Central	7
Bulldogs 12	Northwestern	0
Bulldogs 16	Northwestern	4
Bulldogs 2	Phillips	1
Bulldogs 7	Phillips	5
Bulldogs 6	Phillips	9
Bulldogs 6	Phillips	9
Bulldogs 3	Northwestern	2
Bulldogs 8	Northwestern	0
Bulldogs 12	Central	2
Bulldogs 10	Central	1

Play-off, West Division

Bulldogs 5	Phillips	9
------------	----------------	---

Won 14 Lost 10

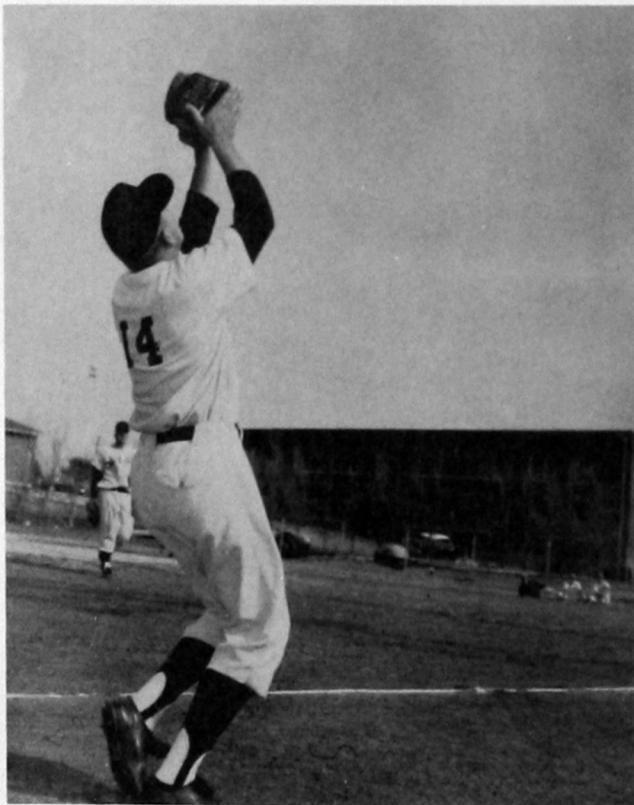

Thirdbaseman Laniel Gilbert takes an easy pop-up for the third out during Southwestern's victory over Sam Houston State.

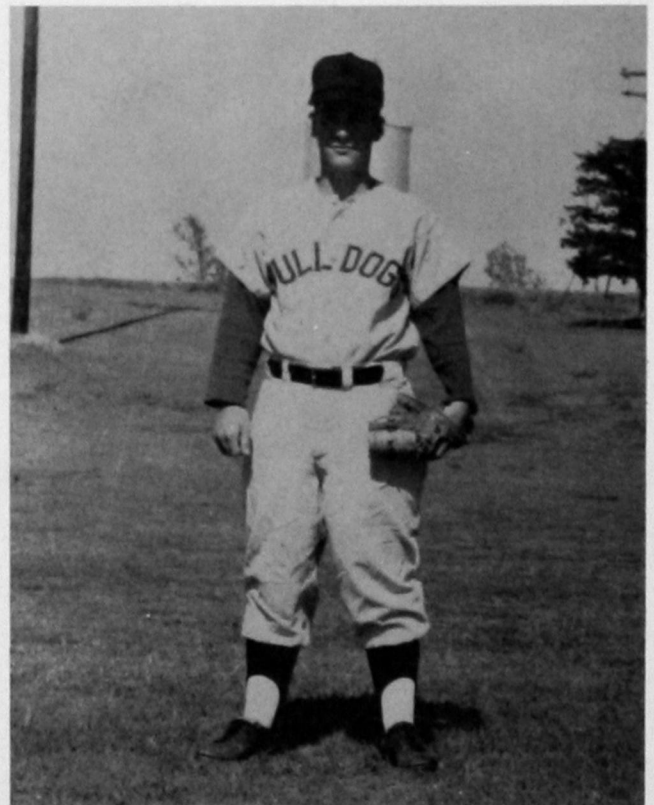

DELBERT SCHUTES
Second Base
Weatherford

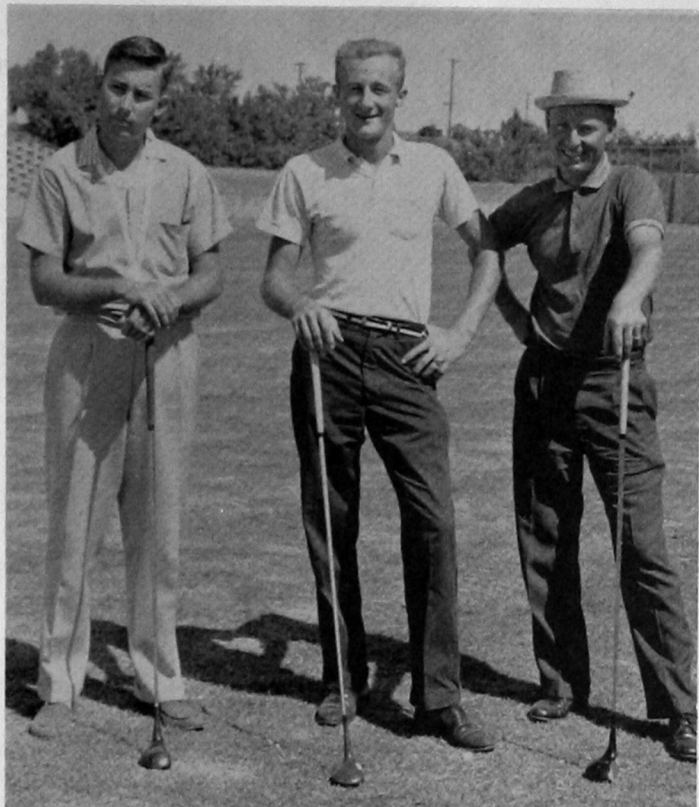

GOLF

Bulldog golfers came up with their best record in six years when Skip Martz, Ed Peterson, Paul King and Gary Hanks placed third in team scores. The Southwestern four also won their first dual match of three years when they defeated OBU.

Left to right, Gary Hanks, Skip Martz, and Paul King.

TRACK

An inexperienced track team placed fifth in the collegiate conference meet. The best individual effort was a tie for first in the high jump by Fayne Henson.

Left to right, FIRST ROW: Jerry Garrett, Bobby Thiessen, Benny Lucero and Larry Roach. SECOND ROW: Woody McCormick, Lyle Dobbins, Roger Bickel, Chuck Lambrite and Fayne Henson.

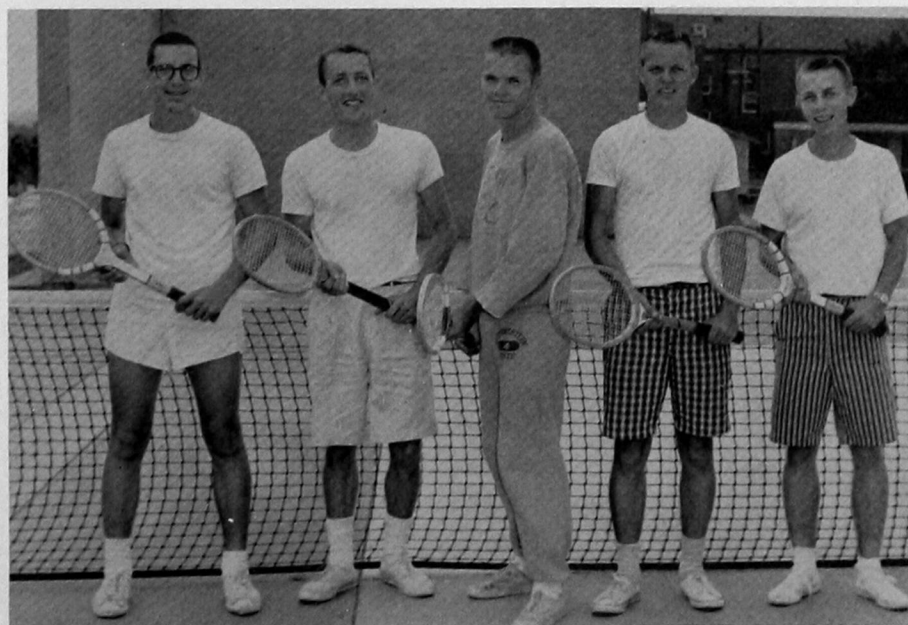

TENNIS

Losing their top men of the preceding year, Bulldog netsters improved greatly while placing third on the West Side.

Left to right, are Mike Jackson, Bill Hambleton, Nolen Johnson, Gary Willis and Mark Berrong.

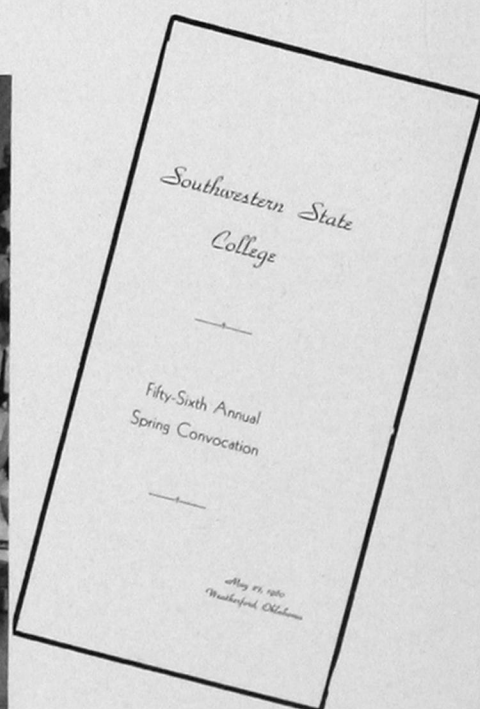

Taylor Publishing Company

DALLAS, TEXAS