



Southwestern Oklahoma State University
SWOSU Digital Commons

SWOSU Yearbooks

Campus Publications & Productions

1961

The Bulldog 1961

Southwestern Oklahoma State University

Follow this and additional works at: <https://dc.swosu.edu/yearbooks>

Recommended Citation

Southwestern Oklahoma State University, "The Bulldog 1961" (1961). *SWOSU Yearbooks*.
<https://dc.swosu.edu/yearbooks/49>

This Book is brought to you for free and open access by the Campus Publications & Productions at SWOSU Digital Commons. It has been accepted for inclusion in SWOSU Yearbooks by an authorized administrator of SWOSU Digital Commons. An ADA compliant document is available upon request. For more information, please contact phillip.fitzsimmons@swosu.edu.



the

Bulldog

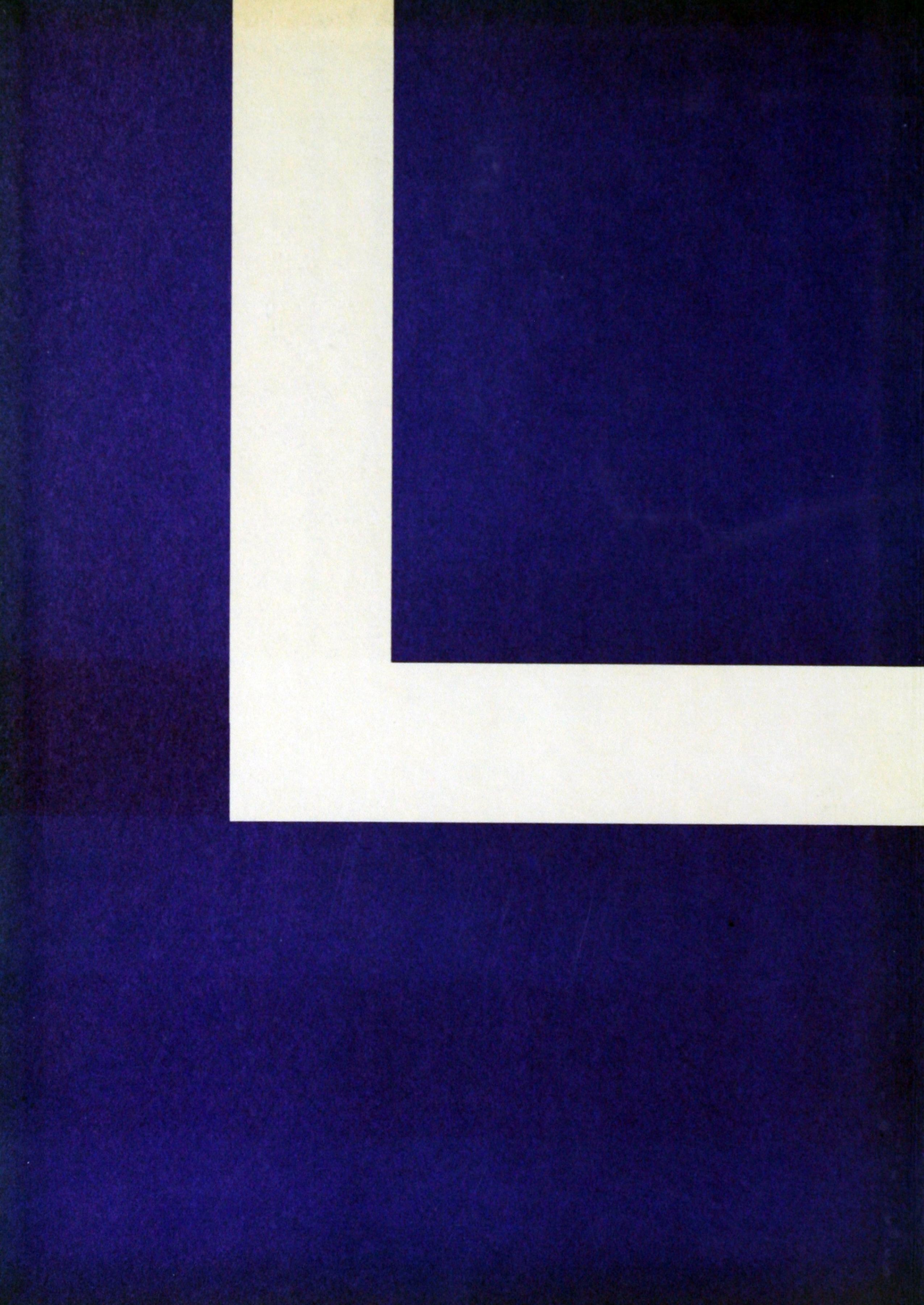

This page intentionally left blank.

THE BULLDOG

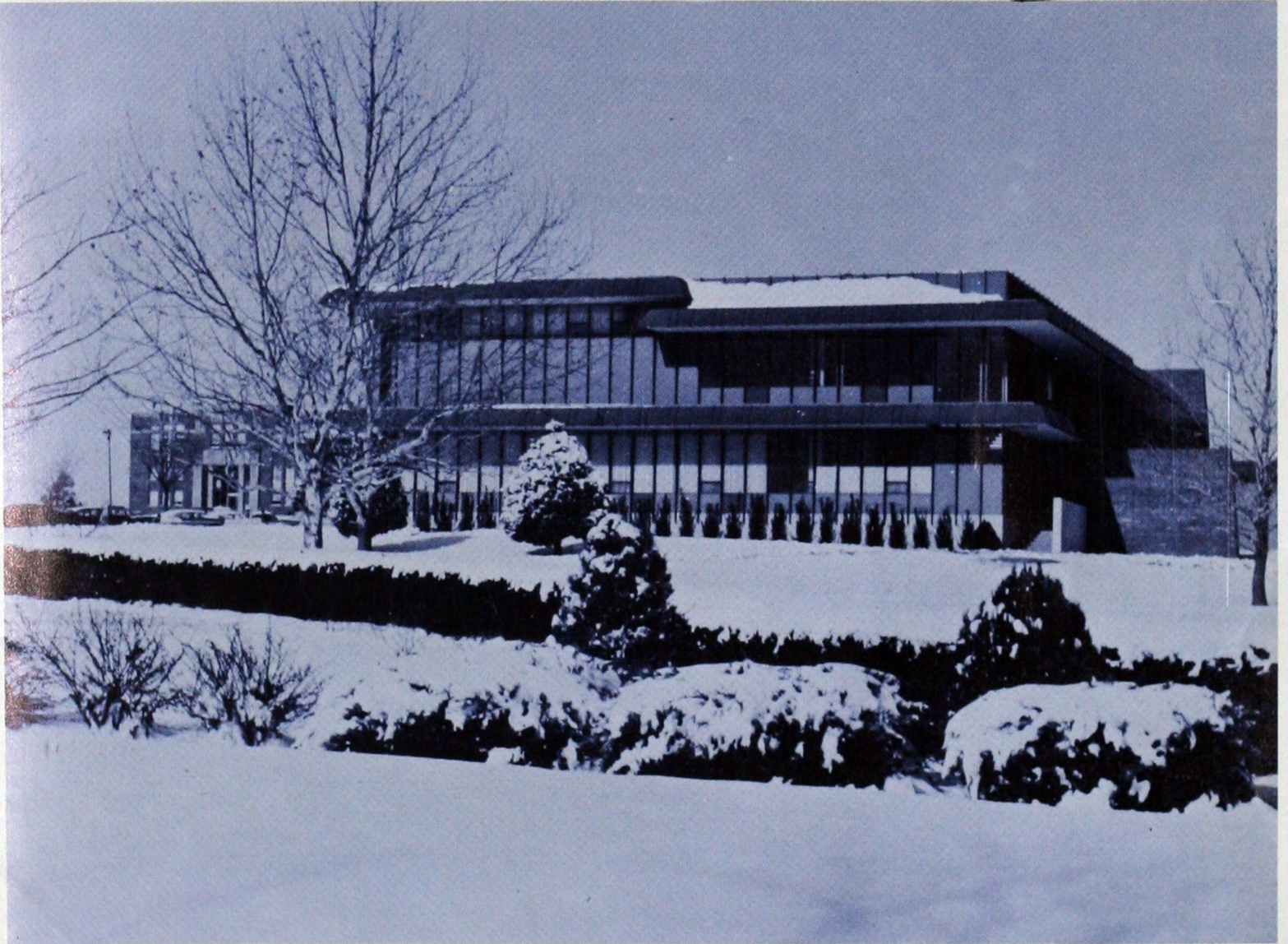

SOUTHWESTERN STATE COLLEGE
WEATHERFORD, OKLAHOMA

1
9
6
1



ADMINISTRATION

SW Room
378.766
S086
1961
C. 6



PRESIDENT'S HOME



LIBRARY

HEALTH AND PHYSICAL EDUCATION



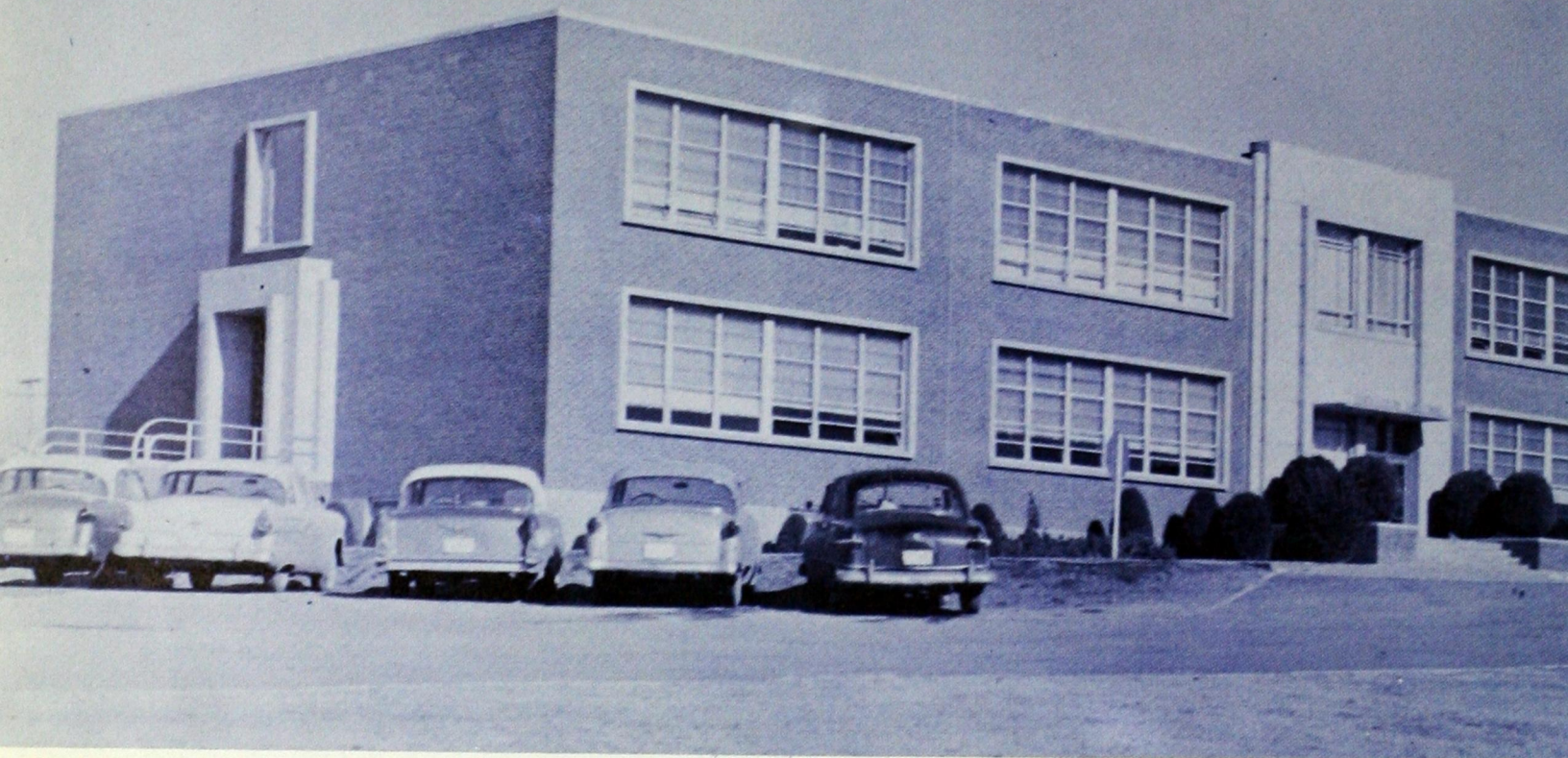

SCIENCE

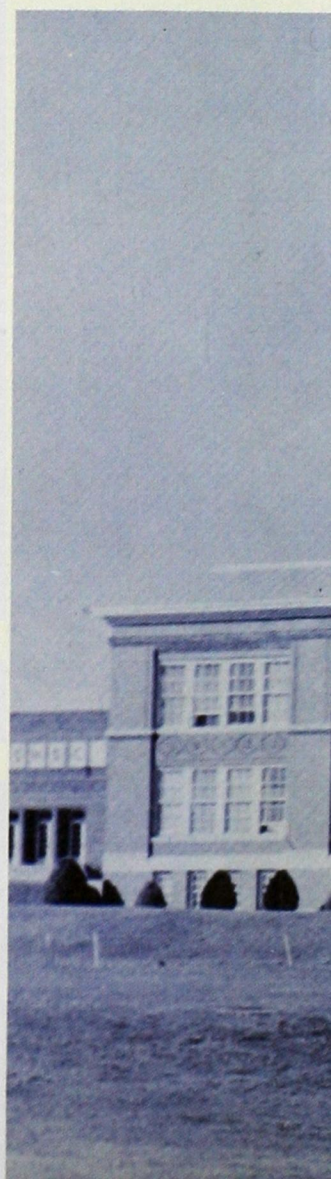

EDUCATION

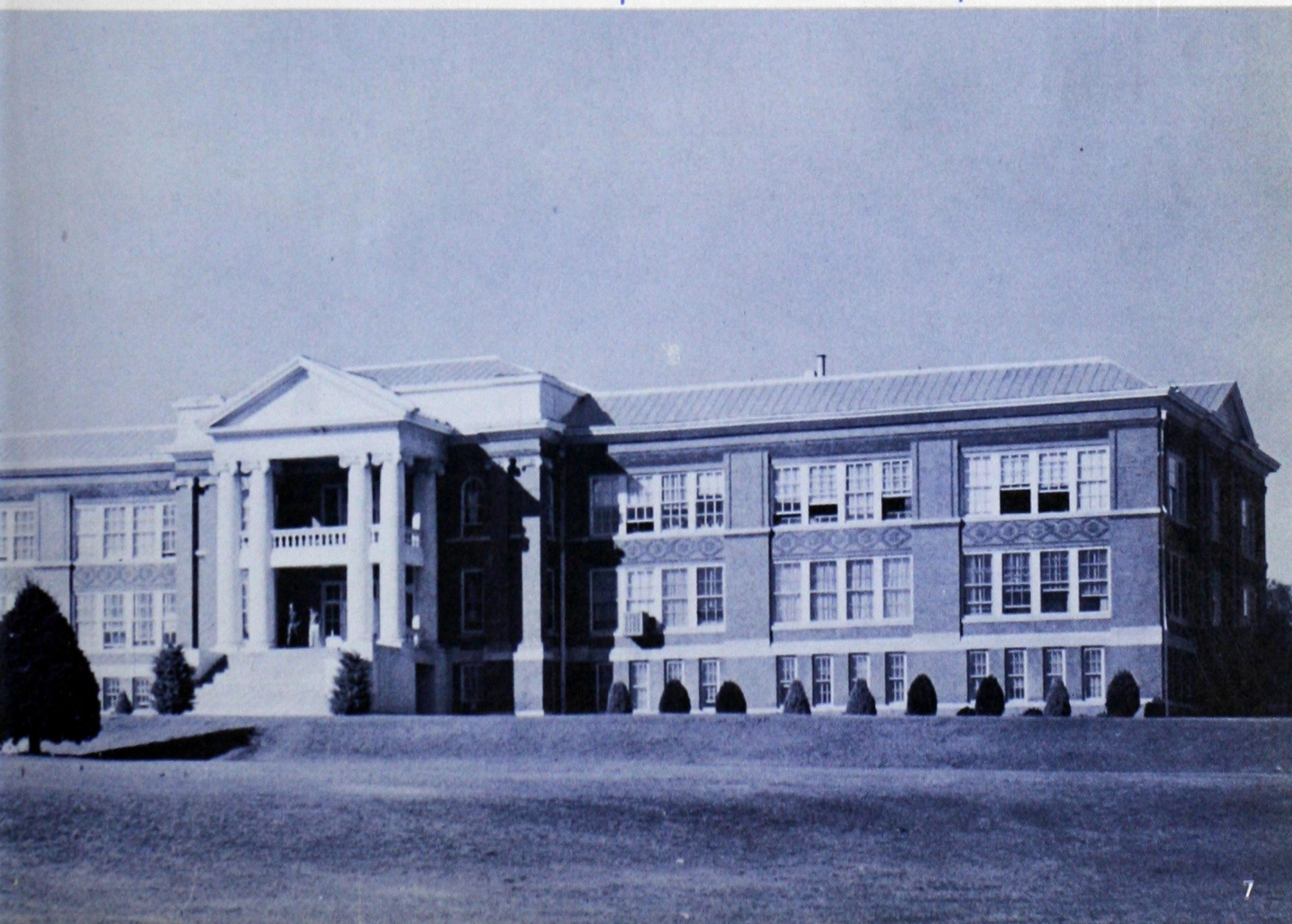

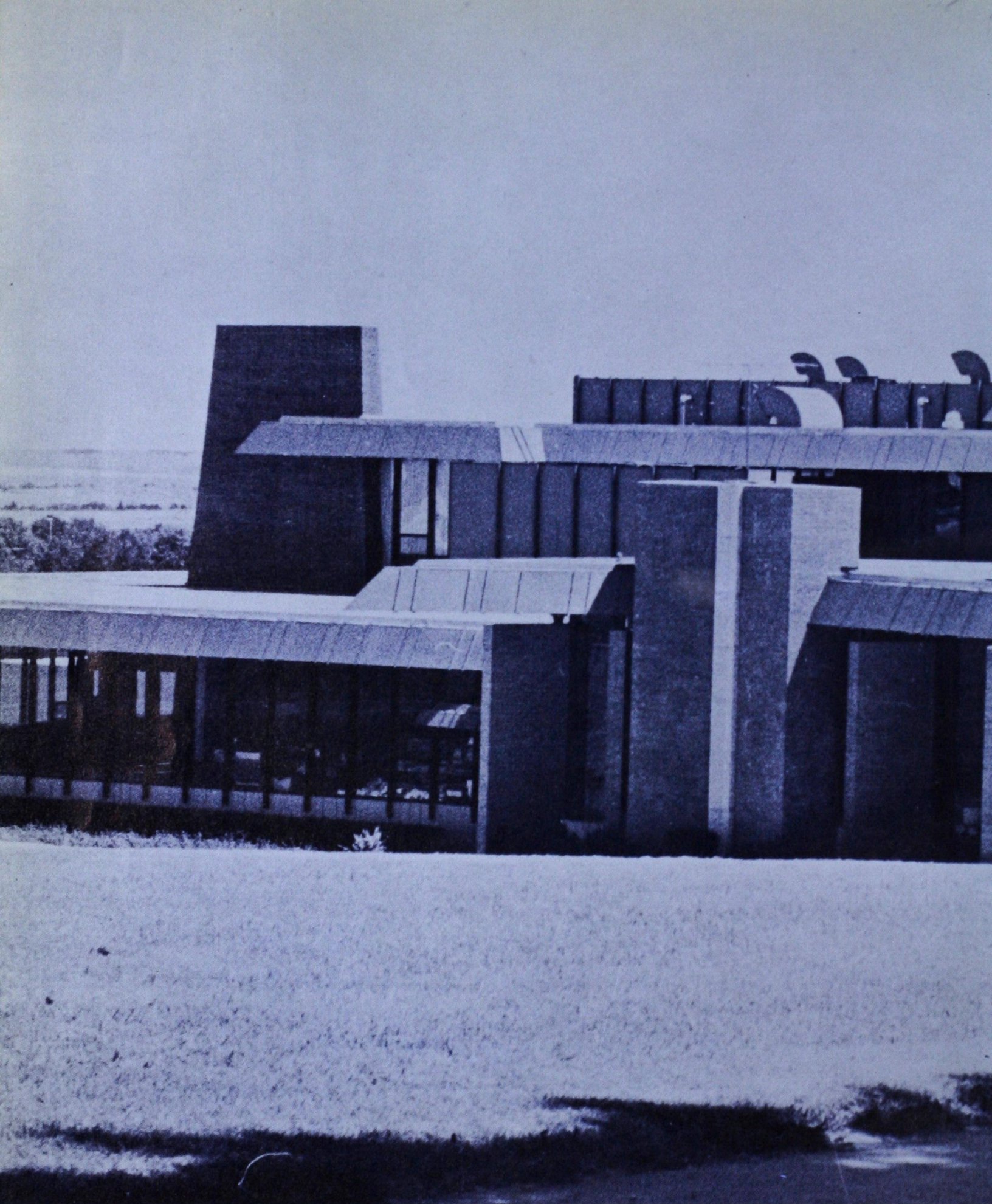

STUDENT



CENTER

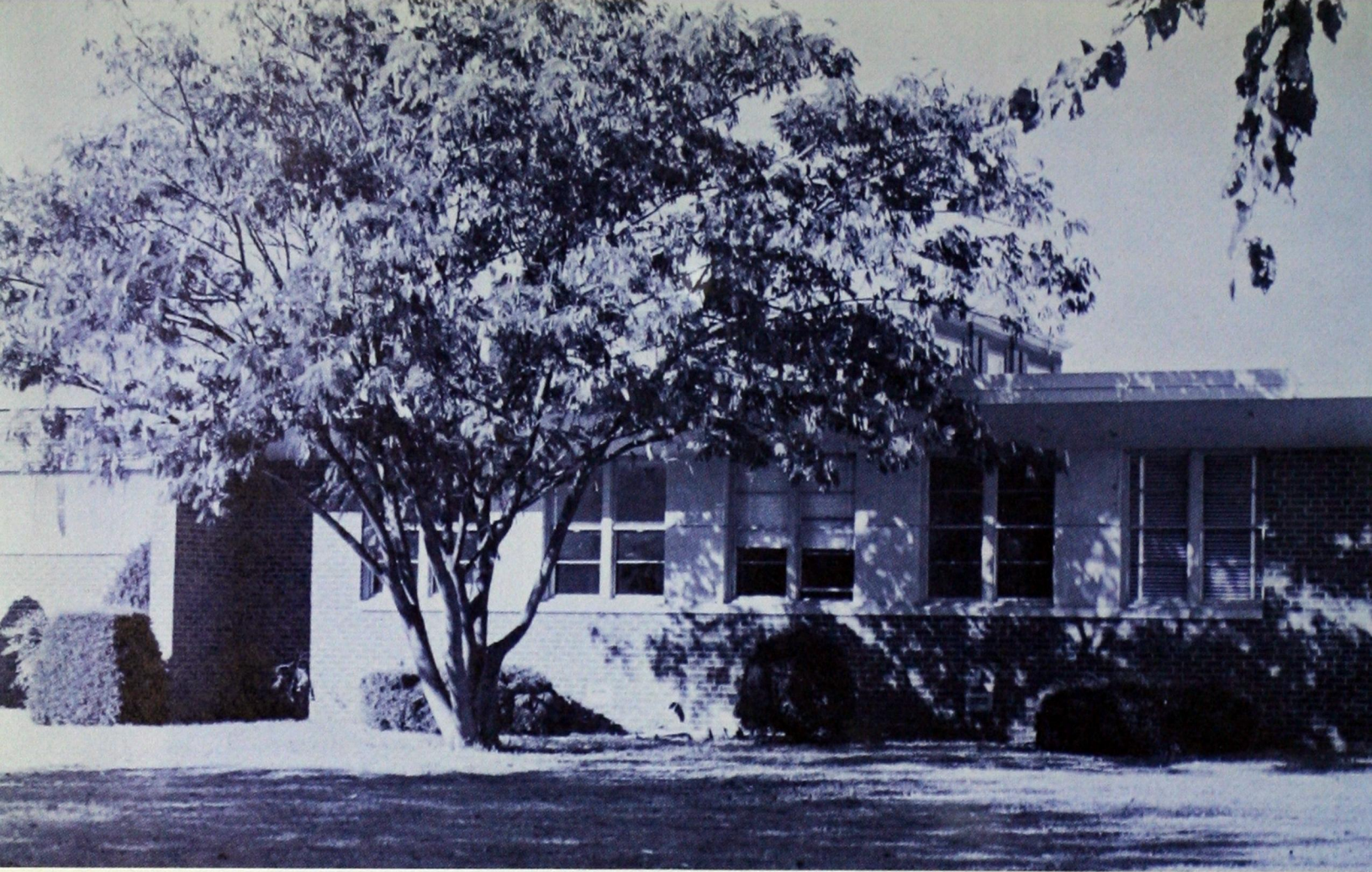

Y-CHAPEL



MUSIC

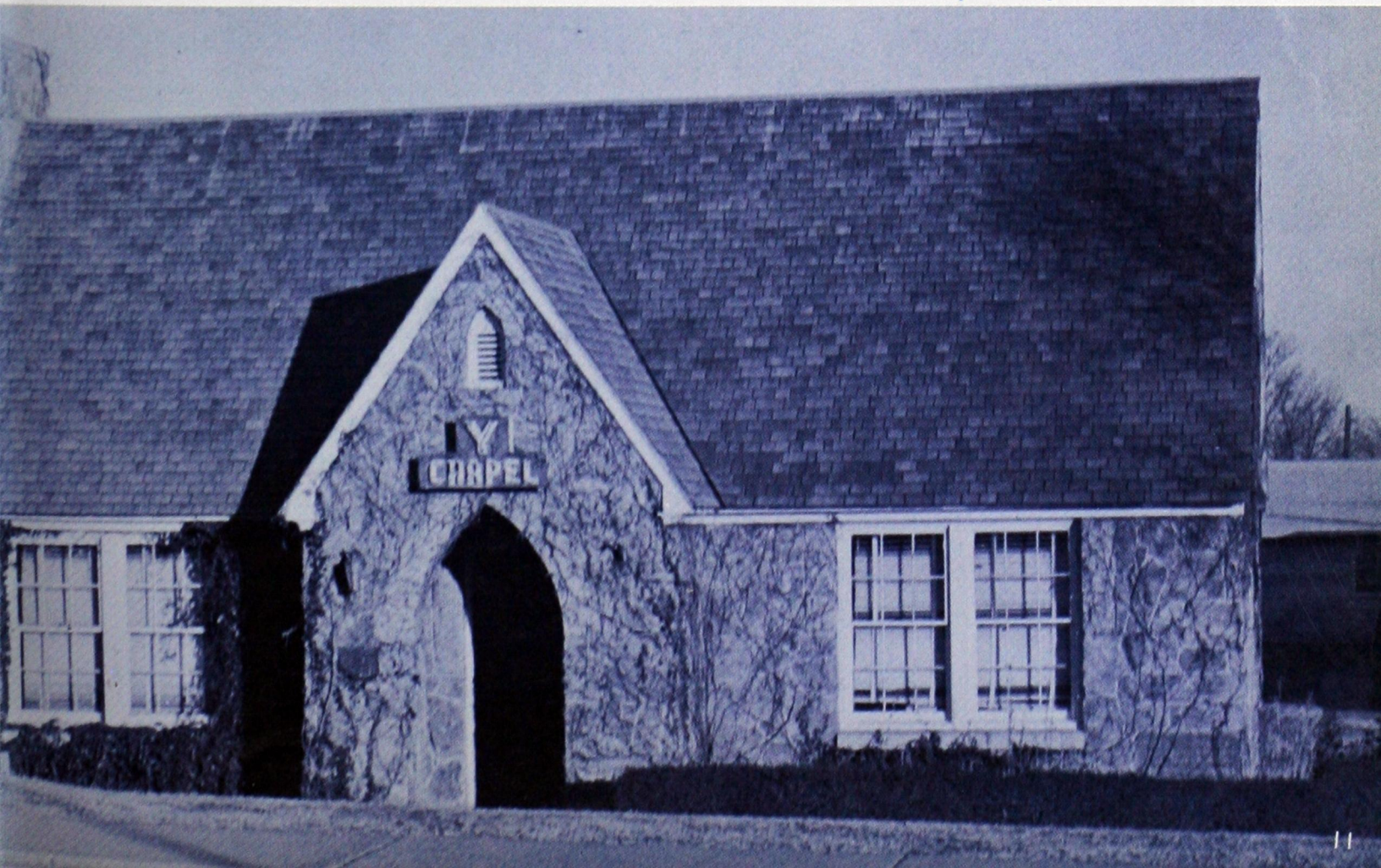
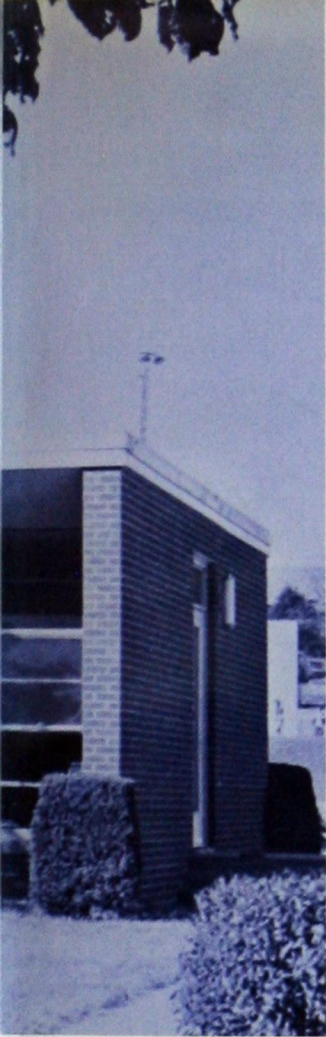

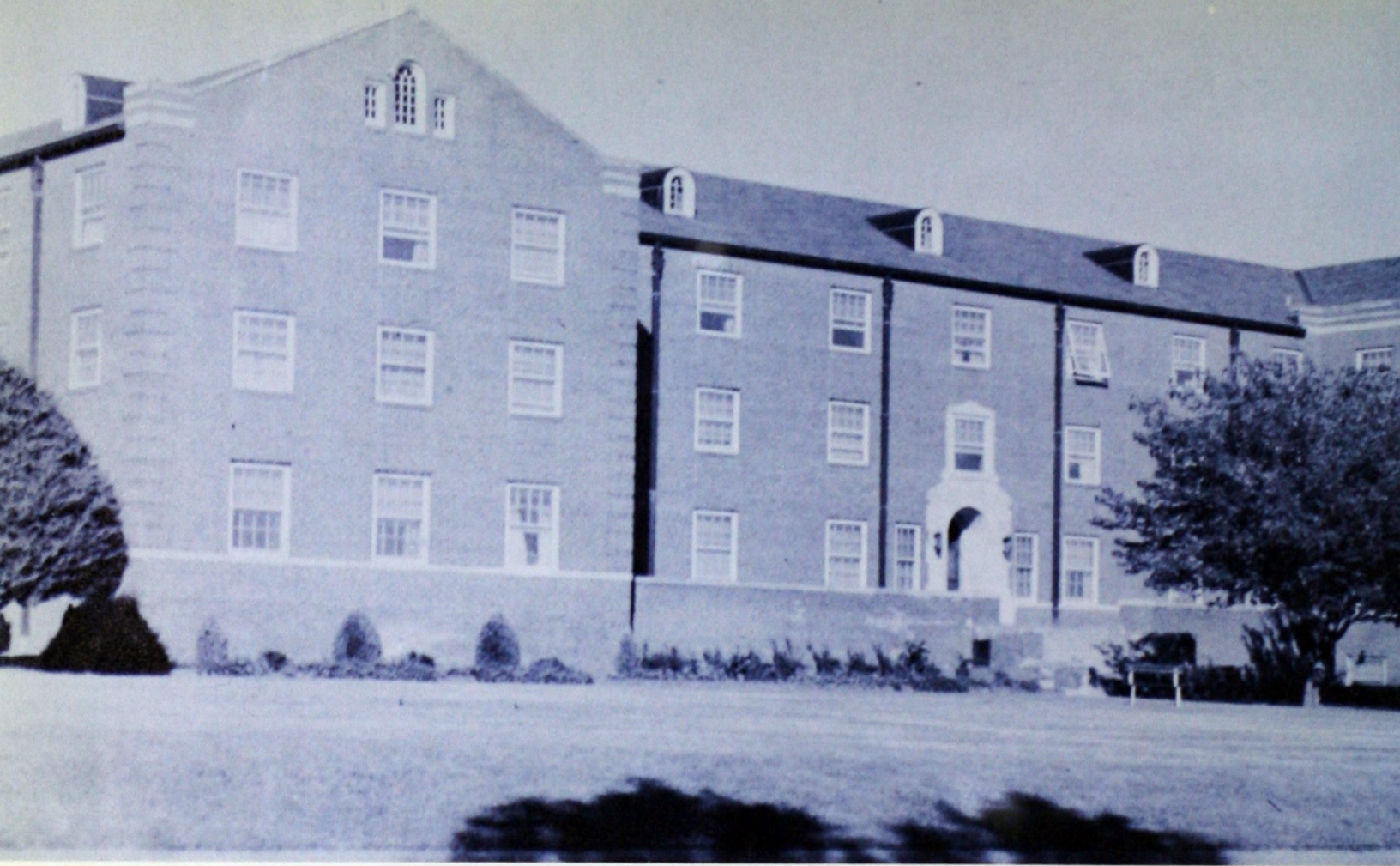

MARY MABRY HALL





STEWART HALL

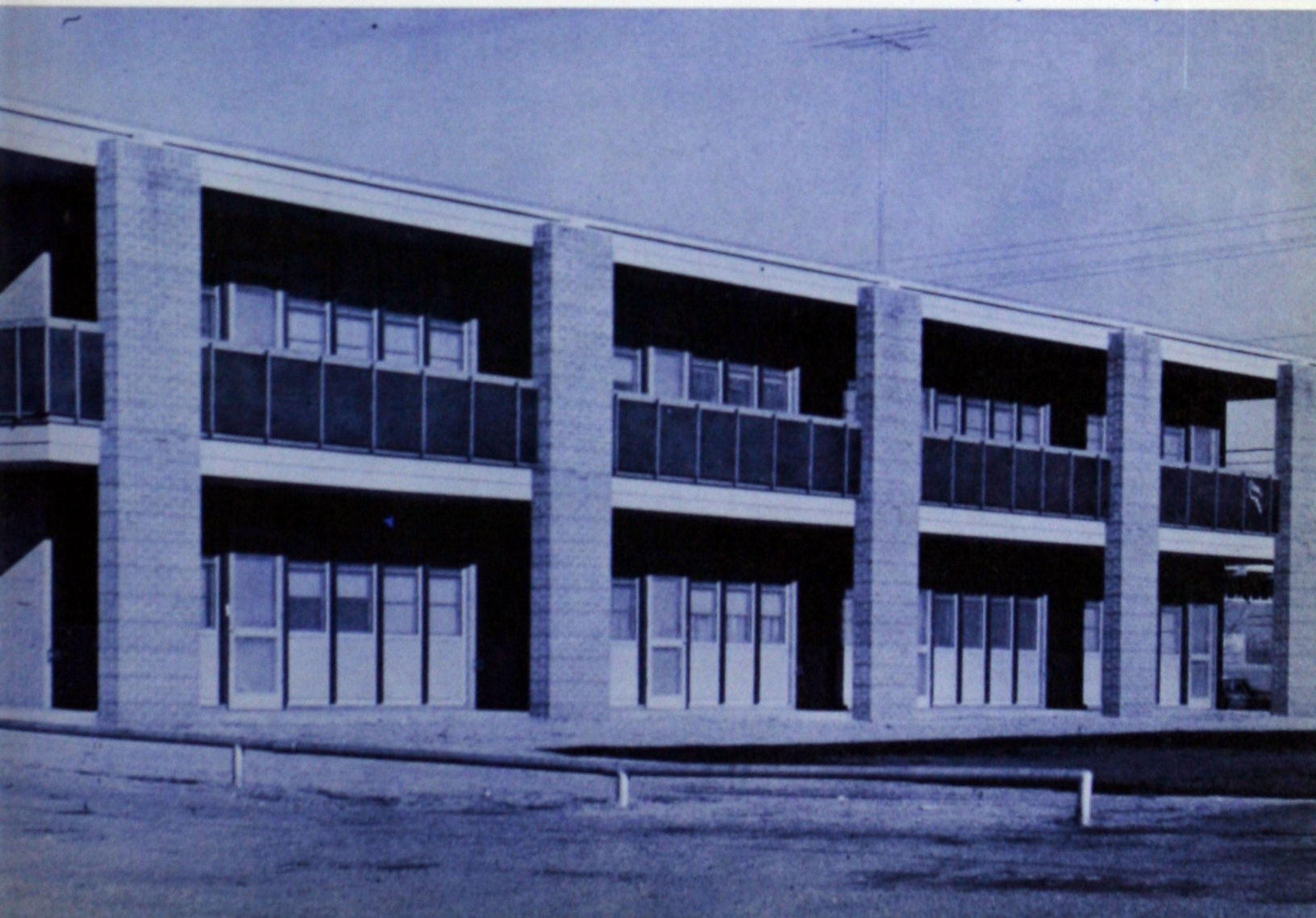

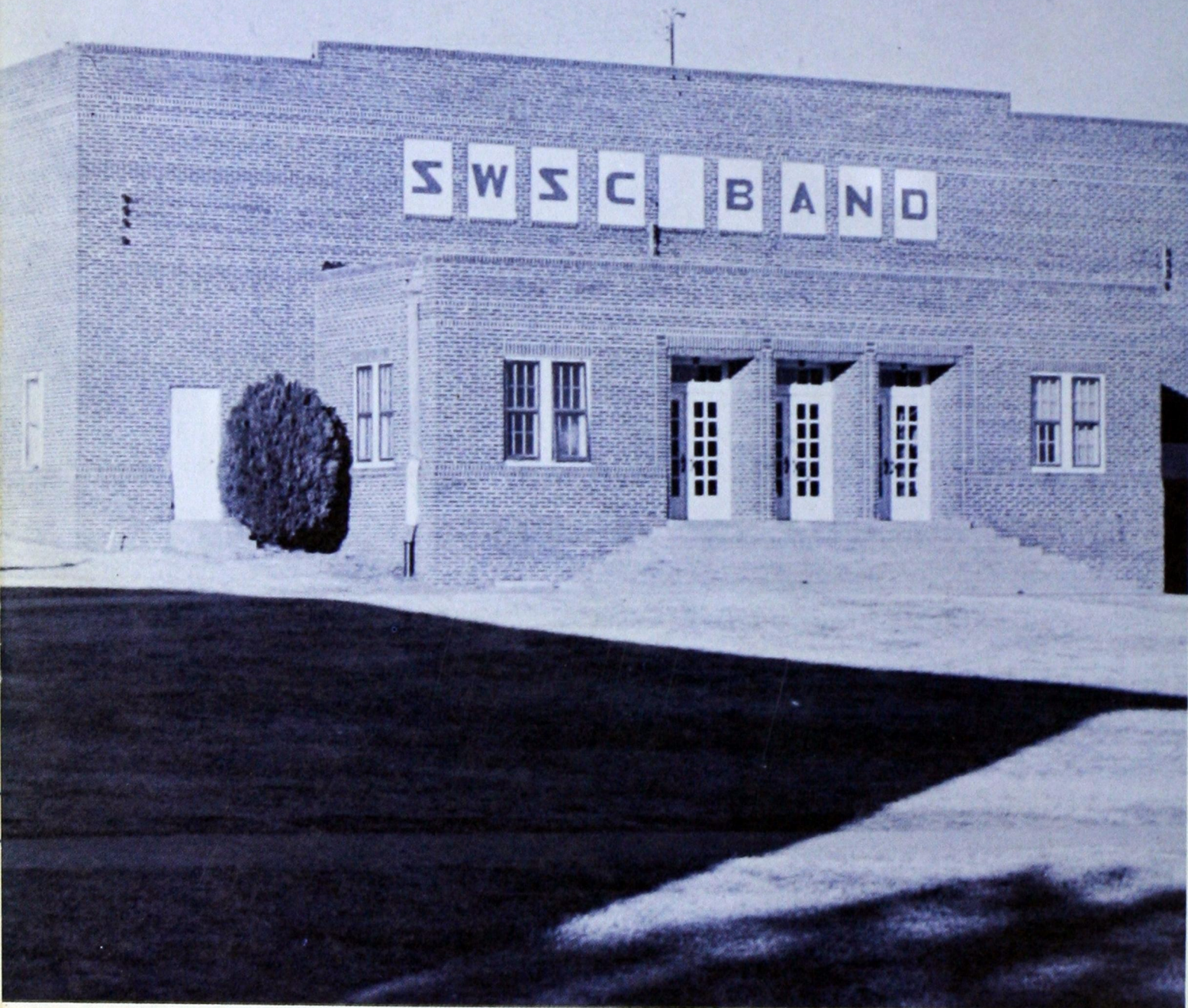

BAND HALL

NEFF HALL



MUSEUM



INDUSTRIAL ARTS



MR. AND MRS. E. R. MOSTELLER

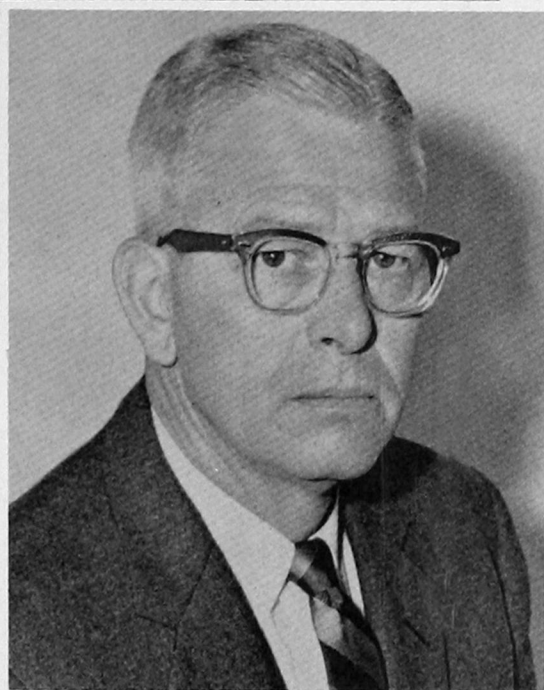

L. M. LEWIS

The staff expresses deep appreciation to the many individuals and organizations that have contributed to the publication of the 1961 Bulldog. Particular recognition is due L. M. Lewis and Mr. and Mrs. E. R. Mosteller for counseling and assistance in photography and to the college administration for generous support of the book.

Others deserving special recognition:

Public Relations Office
 Tau Kappa Epsilon
 Delta Zeta
 American Pharmaceutical Association
 Baptist Student Union
 The Student NEA

Beta Tau Beta
 Tri-J
 The O Club
 Circle K
 The Student Senate
 Kitawasa

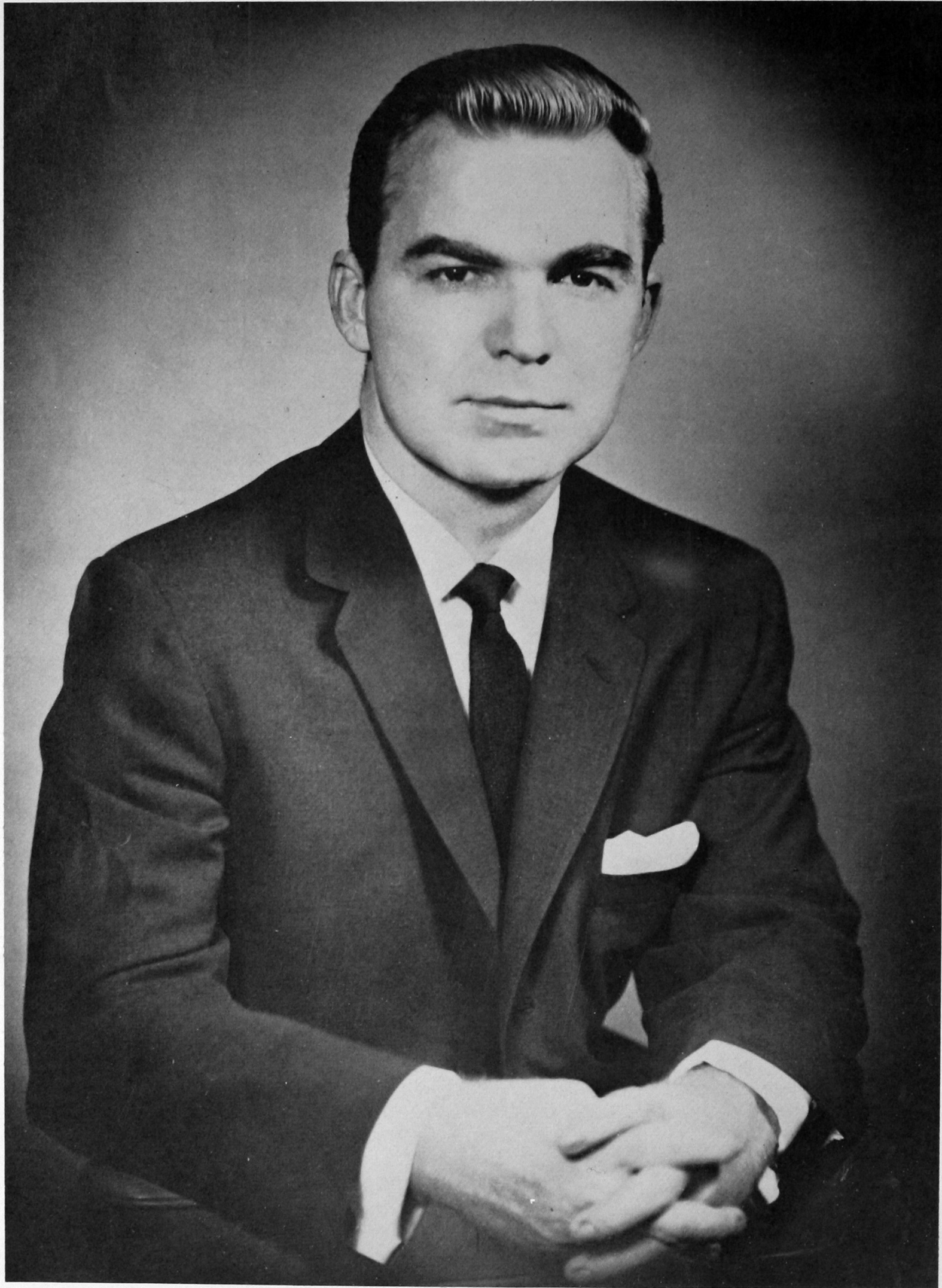

J. HOWARD EDMONDSON

Governor of Oklahoma

OKLAHOMA STATE REGENTS FOR HIGHER EDUCATION



Wharton Mathies
Dr. Claude S. Chambers
Stephen A. Bryant
Bob Allee



W. D. Little
John J. Vater, Jr.
Guy M. Harris
R. L. Crowder, Jr.



G. Ellis Gable
Dr. M. A. Nash
T. G. Sexton

BOARD OF REGENTS OF OKLAHOMA COLLEGES

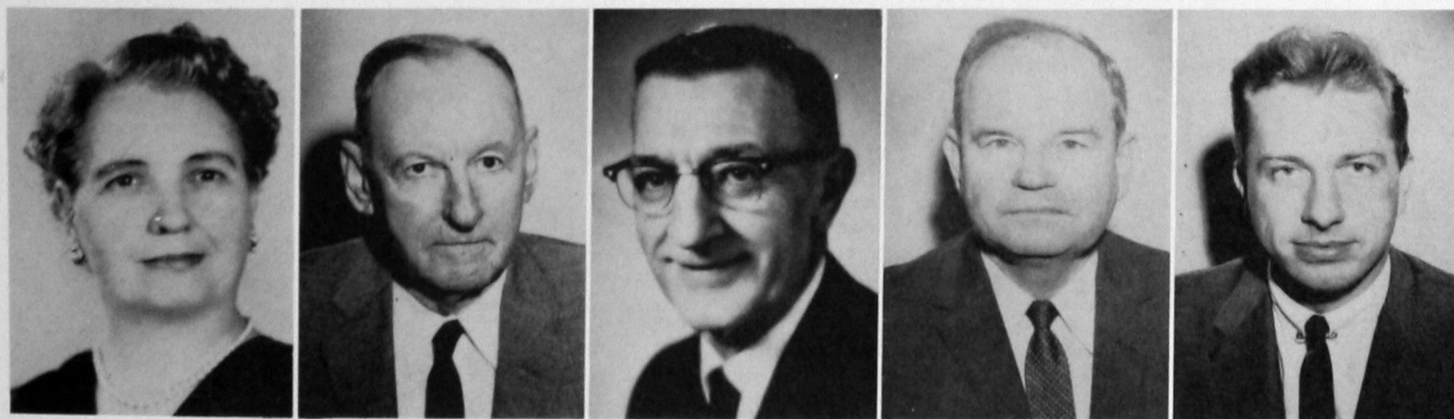

Elizabeth G. Anthis

S. C. Boswell

V. L. Browne

M. C. Collum

Dr. J. T. Colwick



Earl A. Drennan

John D. Fisher

Dr. Oliver Hodge

Joe B. Monroe

Oras A. Shaw



THE

1960

TABLE OF

FACULTY AND CLASSES.....

ORGANIZATIONS.....

AUTUMN.....

WINTER.....

SPRING.....

BULLDOG

-1961

CONTENTS



..... page 24

..... page 77

..... page 143

..... page 183

..... page 217

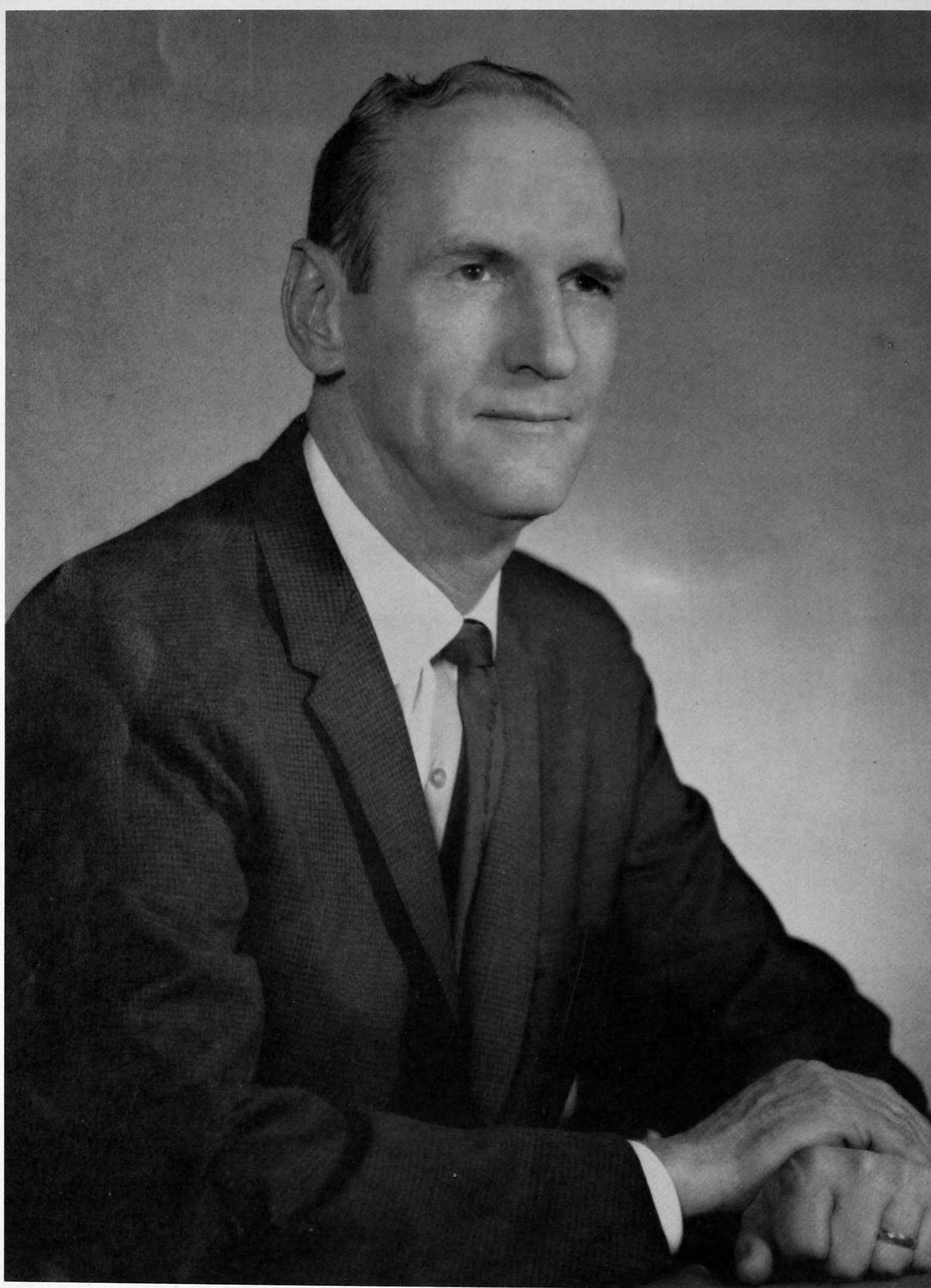

AL HARRIS

President

Southwestern State College

Weatherford, Oklahoma

OFFICE OF
THE PRESIDENT

To the Students and Faculty,
SOUTHWESTERN STATE COLLEGE:

During this school year we have seen the largest enrollment ever attained by our college. There are many reasons for the growth and development of Southwestern.

Among those reasons are a fine student body and a proficient staff of instructors. The students are dedicated not only to acquiring a sound body of knowledge in their areas of interest but to contributing significantly to the total educational life afforded by this institution. The instructional staff takes the privilege of teaching as a sacred trust. Their requirements will enable every student to be graduated with the confidence and understanding necessary to fulfill efficiently the responsibilities and obligations of his profession.

We have every right to look forward to a greater Southwestern in the future. This will come about through the students' efforts and the efforts of those who are graduates. The staff and administration will do everything possible to improve the instructional atmosphere, both in the classroom and on the campus.

The alumni of this institution are more dedicated to our college than ever before. They are working to help improve not only the curriculum of this institution but the school plant as well. All of this will result in high academic standards which will give each of us additional prestige and the satisfaction of knowing that our higher educational experiences are rapidly becoming second to none.

I wish for the students and staff of Southwestern continued success in whatever their future endeavors may be.

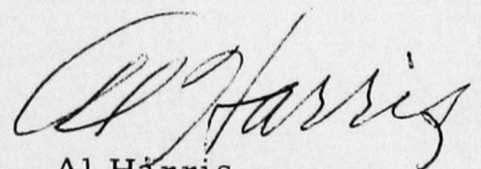

Al Harris



FACULTY AND CLASSES



ADMINISTRATION

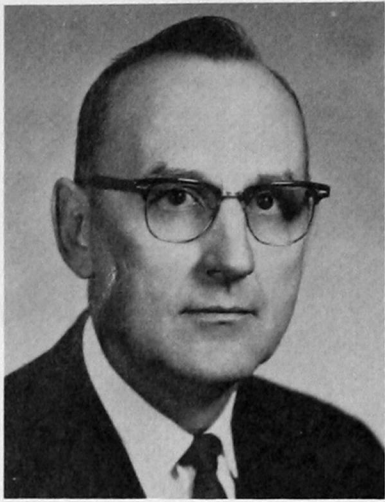

LOUIS MORRIS
Dean of Instruction



G. O. WILKS
Director of Student
Affairs

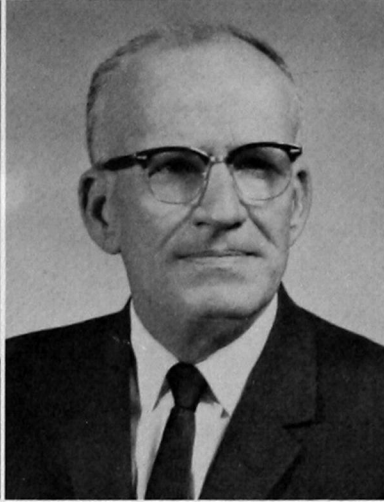

WALTER CROUCH
Director of Public
Relations



EVERETT GARTRELL
Business Manager



RUBY DRINKWATER
Counselor of Women

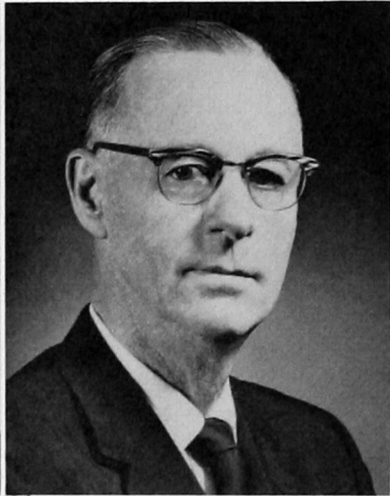

W. D. STROTHER
Dean of the School of
Pharmacy



MILLIE THOMAS
Registrar

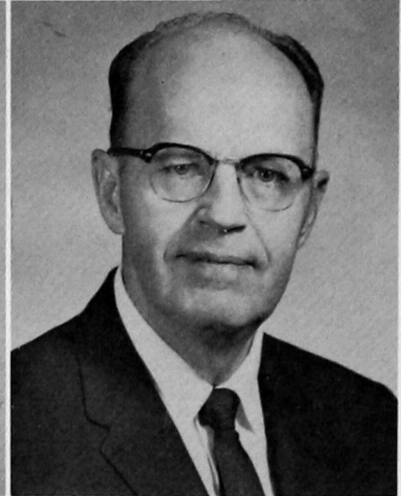

IVAN D. CATES
Director of Extension

SECRETARIES



Ardith Gastineau
Marjorie Goss
Jeraldene Hardin
Elizabeth Hudson

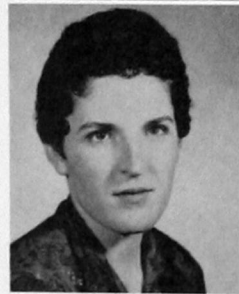

Darlene Johnston
Jessa Lou Monigold
Mary Page
Sophia Payne
Alice Robertson



Mary Ellen Rolison
Mildred Slagell
Carol Templeton
Carol Vineyard
Loraine Witcher

FRED W. ALLEN, AB, MA, Ph.D.
Biology

ROBERT B. BAILEY, BS, MA, EdD
Education

GLADYS C. BELLAMY, AB, MA, PhD
English and Language Arts

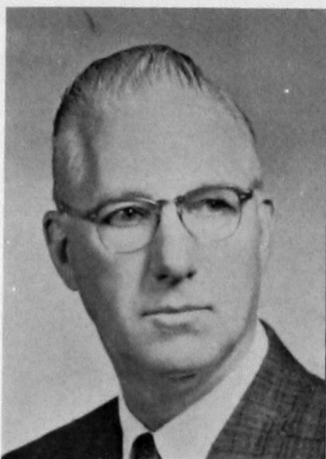

ANN BRINTLE
Dietitian

FRANCES BROWN, BS
Pharmacy

GRACE BURCHAM, BS, MA
Education



LEO CANADAY, BS
Physical Education

G. E. CASTLEBERRY, BS, EdM
Chemistry

BEULAH CERMAK, BS
Mathematics

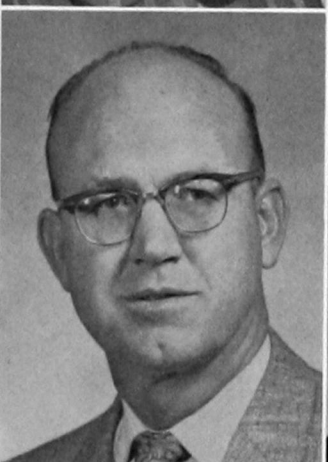
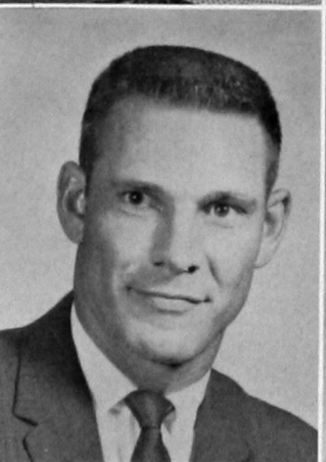

JOHN L. CERMAK, BS, MS
Industrial Arts

THELMA I. CLAMPITT, AB, MA
Language Arts

J. W. COLE, BS, EdM
Physical Education

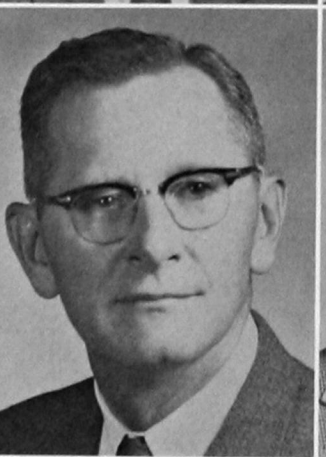

LEWIS H. COON, BS, MS
Mathematics

RICHARD V. COY, BS, MS
Music

GEORGE L. CUNNINGHAM, BS, MS, PhD
Chemistry

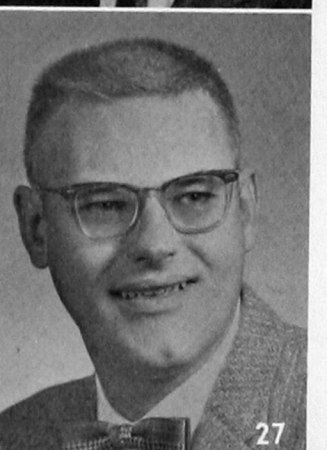



MILTON R. CURD, BS, MS
Biology

WALTER L. DICKISON, BS, MS, PhD
Pharmacy

VIRGIL DOWNING, BS
Manager, Student Center



MATTIE DRISKILL, AB, MA
Education

ROGER DUNCAN, BS, EdM, EdD
Education

VESTER R. ECHOLS, BS, AB MA, EdM
Social Studies

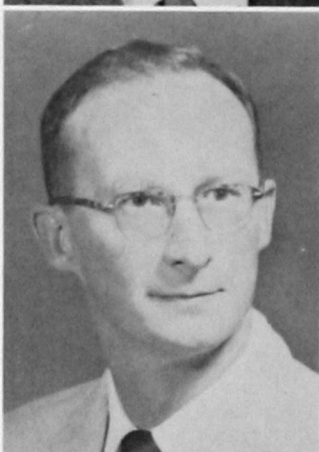

JOSEPH J. ELLIOTT, BA, MA
Social Studies

HAZEL C. EVANS, AB, MA
Business

GERALD K. GOFF, AB, EdM
Mathematics

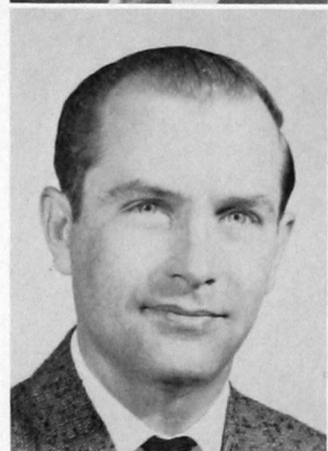

THOMAS M. GRAY, BS, MS
Biology

MARY E. GRIFFIN, BM, MA
Music

DONALD I. HAMM, BS, MS, PhD
Chemistry

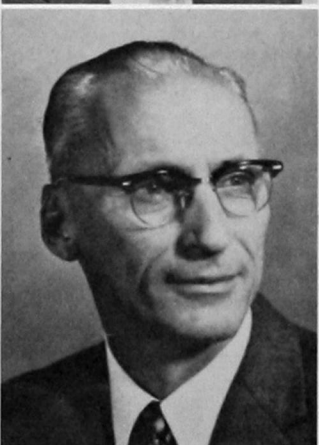

DALE B. HANSON, BS, MS
Business

DOROTHY HATFIELD, BS, MS
Home Economics

GRANT HENDRIX, BS, MS
Industrial Arts

CORA R. HERZOG, BS, MS
Business

CHARLES D. IRWIN, BS, MBusEd
Business

PERRY K. JONES, BS, MA
Physics



MYRLE E. KELLY, BS, EdM
Art

DAMARISE C. KITCH, AB, MA
Language Arts

L. M. LEWIS
Watch Repair



VAUGHNIE J. LINDSAY, BS, MBusEd
Business

FERN LOWMAN, BS MA
Business

AUDREY McGOLDEN, BS, MS
Physical Education



RAYMOND McKELLIPS, BS, MS
Mathematics

HOWARD E. MOSSBERG, BS, PhD
Pharmacy

RICHARD MURRAY, BS, EdM
Education

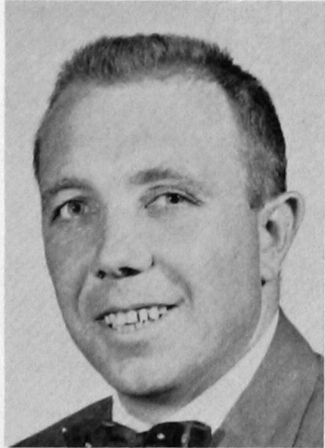

JACK O'BAR, AB, MLS
Library

DWAYNE C. OGZEWALLA, BS, MS, PhD
Pharmacy

ALBERT I. OSSINGER, BS, MA
Chemistry

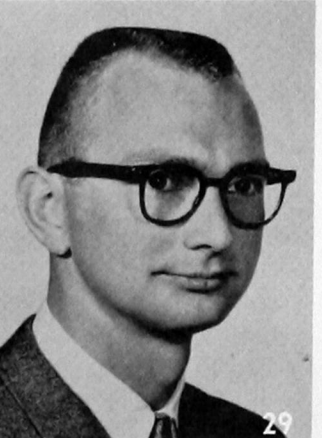
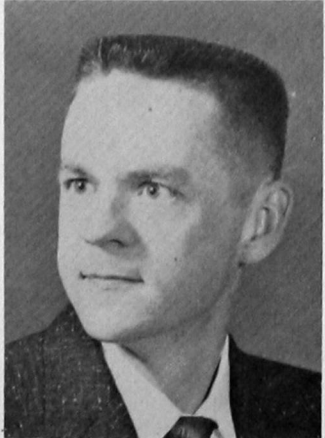

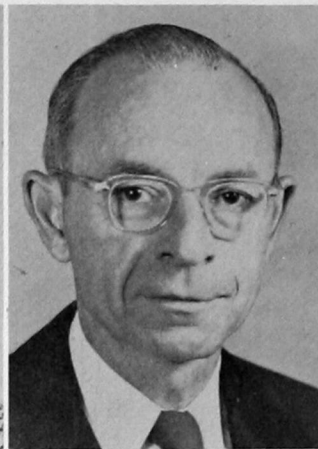

MABEL OWEN, BS, MA
Language Arts

L. E. PEEVY, BS, MA, PhD
Social Studies

LURETHA H. PINNELL, BS, MS
Home Economics

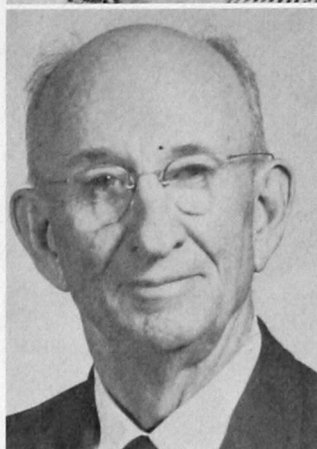

J. R. PRATT, BS, MA
Physics

DON PROCK, BS, EdM
Mathematics

LOUISE RAINBOLT, BS, MS
Biology

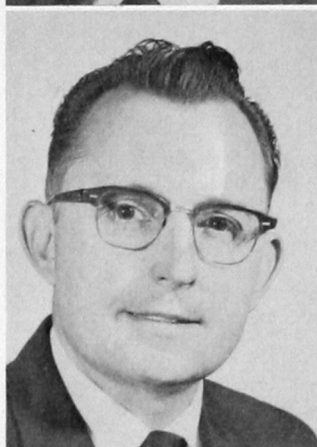

EARL A. REYNOLDS, BS, MS, PhD
Mathematics and Physical Sciences

HURSHAL H. RISINGER, BS, MA
Social Studies

JERRY ROSE, BS, EdM
Social Studies



J. O. RUNIKIS, BS, MS
Pharmacy

WILLIAM SAVAGE, AB, MA
Social Studies

CHARLES SCHWARTZ, BS, MS, PhD
Pharmacy

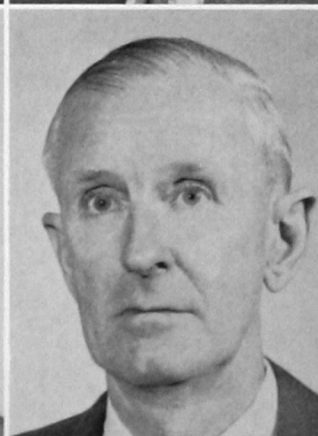
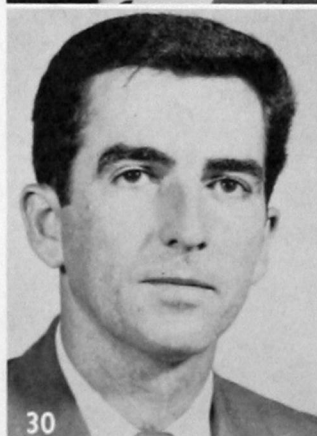

RONALD SCOTT, BS
Physics

ARTHUR L. SHUCK, AB, MA, PhD
Biology

JAMES SILL, BA, BD, DD
Language Arts

MERLE E. TAFF, AB, MM
Music

RICHARD H. TAFLINGER, BFA, MFA
Art

LEROY THOMAS, BS, MS
Language Arts



HOMER F. TIMMONS, BS, MS
Biology

THOMAS J. TRAYNOR, BBA, BBE
Business

IMOGENE TROXEL, AB, BLS, EdM
Library



THEODORE TRUCKS, AB, MA
Language Arts

ROBERT TYLER, BS, EdM, EdD
Education

L. J. VAN HORN, BS, MA, EdD
Health and Physical
Education

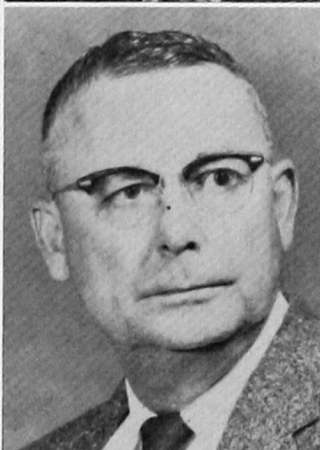

EDWIN E. VINEYARD, BS, MS, EdD
Education

W. W. WARD, BS, EdM, EdD
Business

CHARLES J. WATSON, AB, MA, PD
Music

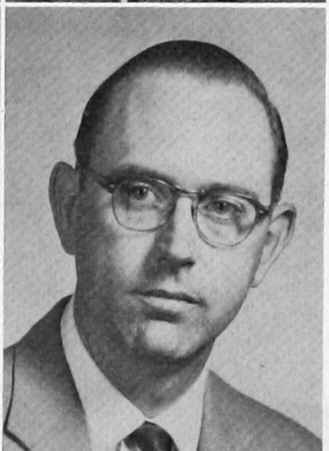
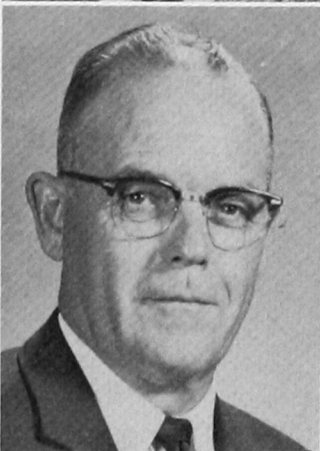
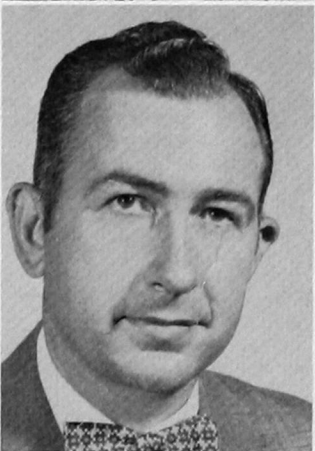

RANKIN WILLIAMS, AB
Athletic Director

HAROLD W. WILLIAMSON, BS, MLS
Library

EARL T. WOODY, BS, MS
Industrial Arts

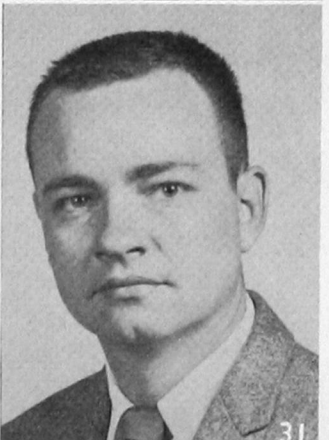
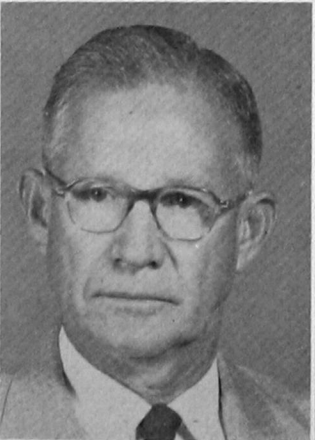

SENIORS



TERRY POWELL
President

CORINA BERRONG
Secretary

VERLIN KOPER
Vice-President

DAVID ADAMSON *Purcell*
Biology, BTB
DONALD RAY ALLEN *Arapaho*
Social Studies, SNEA
PAULA BETH ALLEN *Clinton*
Elementary, Dean's Honor Roll, SNEA
EDWARD ALLEN *Tulsa*
Pharmacy, APhA, BSU

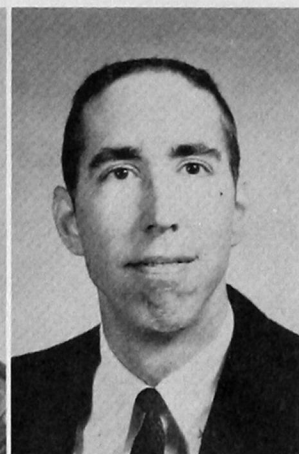
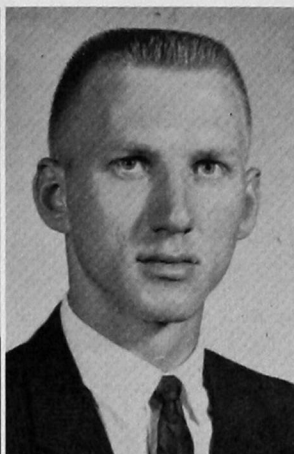
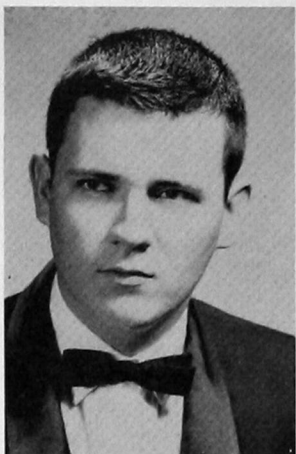

EUGENE L. AKIN *Carnegie*
Physical Education, Dean's Honor Roll, SNEA
LEROY ATKINSON *Marlow*
Business, FBLA
ROGER AUTREY *Blair*
Social Studies, Dean's Honor Roll, Mr. SNEA, Baseball Captain, Optimists
ROBERT BALDWIN *Bartlesville*
Pharmacy, BTB, APhA

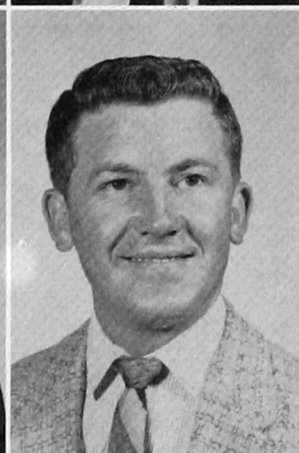
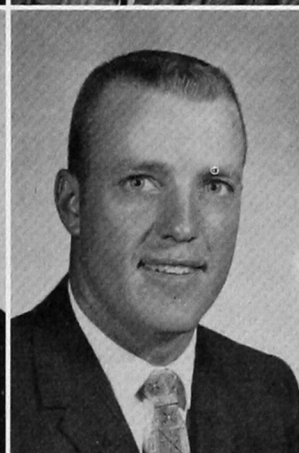
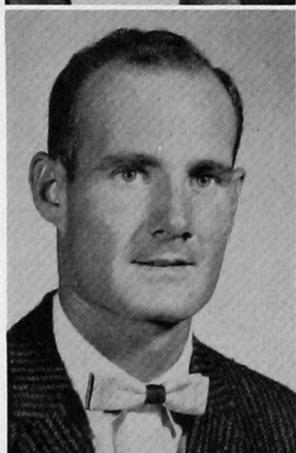

WILLIAM BENNETT *Alfalfa*
Physics, Dean's Honor Roll, Pres. Neff Hall, Physics Club
CRAIG BENTON *Clinton*
History, President's Honor Roll, Pres. Alpha Phi Sigma
CORINA BERRONG *Altus*
Business Who's Who, Yearbook Editor, Dean's Honor Roll, Sec. Senior Class
ED BERRONG, JR. *Weatherford*
History, Pres. Junior Class

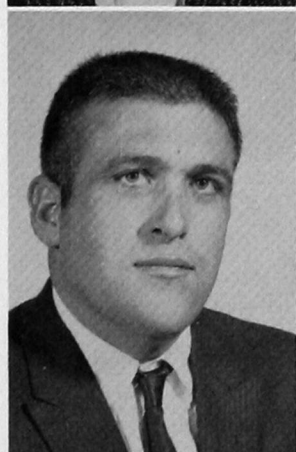

MYRNA BERRY *Tipton*
Business, Tri-J
WILLO DEAN BLACK *Carter*
Elementary, Dean's Honor Roll, Pres. Stewart Hall, DZ, WF
EARL BOOKER *Altus*
Elementary, Dean's Honor Roll, SNEA
PATSY BOWLING *Binger*
English, Dean's Honor Roll, SNEA, Language Club

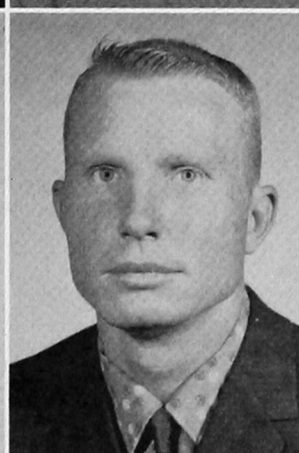
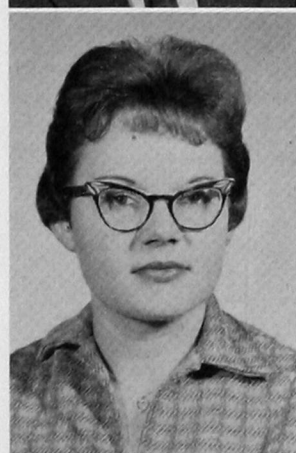

BILL BOWMAN *Coffeyville, Kans.*
Pharmacy, APhA
EARNEST BRADSHAW *Sterling*
Mathematics
HARVEY BROCK *Altus*
Mathematics, President's Honor Roll, SNEA
EVERETT BROTHERS *Grimes*
Natural Sciences

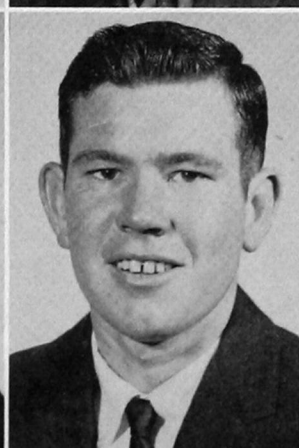
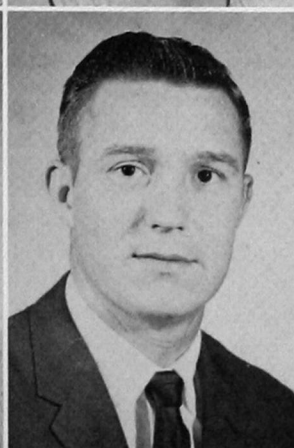
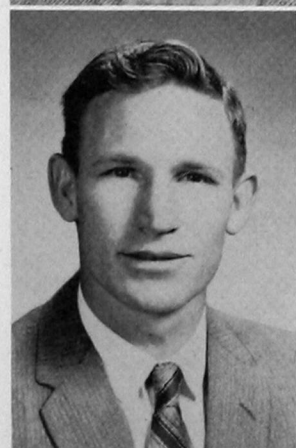

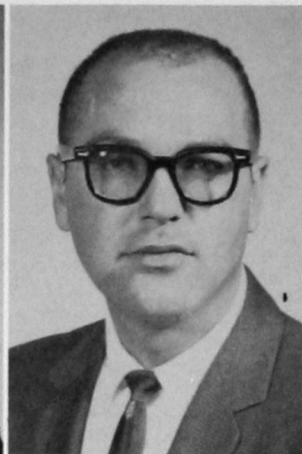

J. GID BRYAN *Altus*
Pharmacy, Dean's Honor Roll,
Senate, APhA, Phi Delta Chi
JANICE BYERS *Southard*
Art, Kappa Pi Sweetheart,
Sec'y Kappa Pi, BSU
CLIFTON CAMDEN *Elk City*
Business, Dean's Honor Roll,
VP Masquers, Alpha Psi Omega
JACK CAMPBELL *Canton*
Chemistry, Yearbook, South
western Singers



JEAN CARMAN *Camargo*
Elementary, Dean's Honor Roll,
Sec'y Kitawasa, SNEA, MENC
DORIS CASWELL *Hollis*
History, SNEA, BSU
BARBARA CAVNESS *Hollis*
Who's Who, Duke Award,
Dean's Honor Roll, VP Tri-J,
Senate, Trio, Chorus, SNEA
LEWIS CLEM *Camargo*
Social Studies

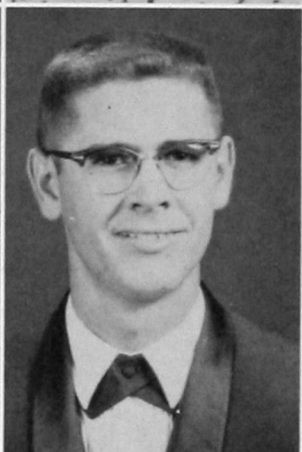
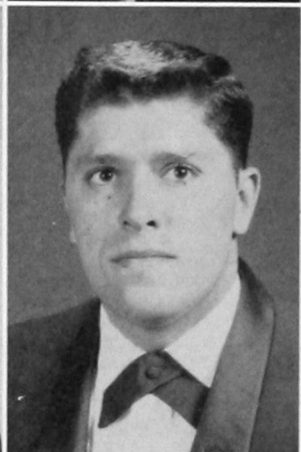

RUSSELL COFFEY *Hinton*
Elementary, Dean's Honor Roll,
Circle K, SNEA
RONALD COLLIER *Geary*
History, Pres. TKE, VP IGC,
Who's Who, President's Honor
Roll, Debate, Newspaper, Alpha
Phi Sigma
HAROLD CONRAD *Davidson*
Mathematics, TKE, Dean's
Honor Roll
LINDA COOK *Apache*
Home Economics, Dean's Hon-
or Roll, Kitawasa, Forensia,
SNEA

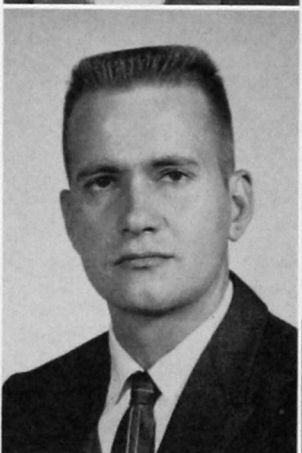
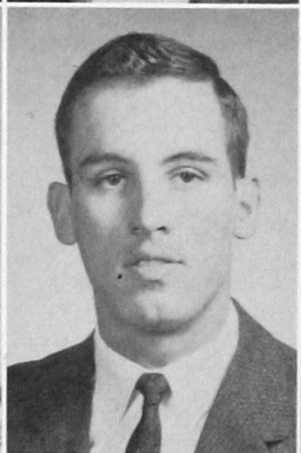

ZORA CORDRY *Weatherford*
Business, Dean's Honor Roll,
Forensia
NEWT CORNWELL *Hobart*
Biology, Pres. Kitawasa,
Treas. WF
LAMOINES CORBITT
Woodward
Pharmacy, Dean's Honor Roll,
APhA
JACK COSSEY *Elk City*
Pharmacy, APhA

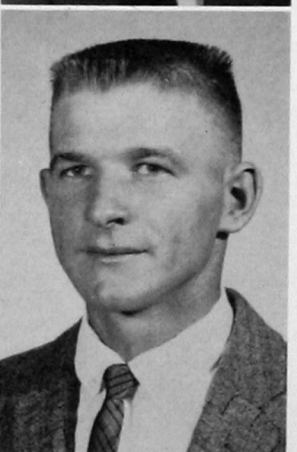
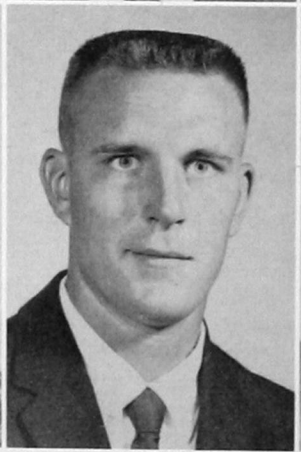

CLAIRE COTTS *Thomas*
Elementary
SIDNEY CRAIG *Hooker*
Chemistry, Dean's Honor Roll,
Circle K
LAWRENCE DAVIS *Custer*
Mathematics, Dean's Honor
Roll
GARY DAUGHERTY *Arapaho*
Industrial Arts, IA Club

BUDDY DE FORD *Altus*
 Pharmacy, Dean's Honor Roll,
 APhA
 JANICE DEW *Stafford*
 SHELLA DICKSON *Altus*
 Music, Who's Who, Duke
 Award, Pres. Lambda Mu, Secy.
 MENC, Alpha Phi Sigma, Fo-
 rensia
 LLOYD DINSE *Apache*
 Business, FBLA, SNEA

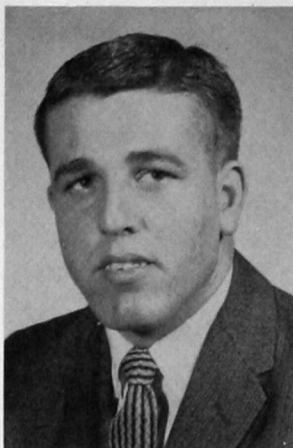

BOB DALE DISMUKES *Lawton*
 Social Studies, Circle K, SNEA,
 Optimists
 JUDYTH ANN DODSON *Altus*
 Elementary, SNEA
 KEITH DODSON *Altus*
 Pharmacy, Dean's Honor Roll,
 Band, Collegians, APhA
 BILLY DOSHIER *Elk City*
 Biology, Dean's Honor Roll,
 SNEA

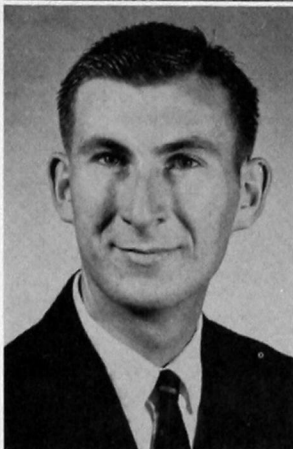

JIMMY DOWNEY *Mangum*
 Business, FBLA
 DUANE DRAKE *Scott City, Kans.*
 Pharmacy, Dean's Honor Roll,
 APhA
 PAT DUNN *Greenfield*
 Art, Dean's Honor Roll, Pres.
 Kappa Pi, Activities Council,
 TKE
 RANDOL ENTSLER *Lawton*
 Pharmacy, Who's Who, Pres.
 Phi Delta Chi, Presidents Club,
 Apothecary, APhA

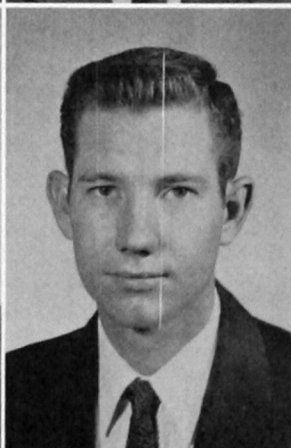

CAROLYN EVANS *Lookeba*
 Mathematics, Campus Beauty,
 Tri-J
 ESTHER FOLKS *Weatherford*
 Business, President's Honor
 Roll, Forensia, FBLA
 MARGARET FORREST *Colony*
 Elementary, Dean's Honor
 Roll, Forensia, SNEA
 DE ROY FORWOODSON *Wilburton*
 Pharmacy, APhA



LEON FRANCIS *Carnegie*
 Pharmacy, APhA
 BETTY GALLOWAY *Elk City*
 Elementary, Dean's Honor Roll,
 SNEA
 CHARLES GELNAR *Granite*
 Biology, Dean's Honor Roll,
 BBB, Newman Club
 JOAN GENTRY *Elk City*
 Physical Education, Who's
 Who, Pres. DZ, WAA, Yearbook





JERRY GILBERT *Frederick*
Business, Dean's Honor Roll,
VP FBLA, Circle K
BYRLETA GOLDENSTEIN *Foss*

Elementary, SNEA
FRANKLIN GOODMAN *Weatherford*
Industrial Arts, IA Club
DEANNA GRAYBILL *Leedey*
Mathematics, Dean's Honor
Roll, Forensia, BSU, SNEA

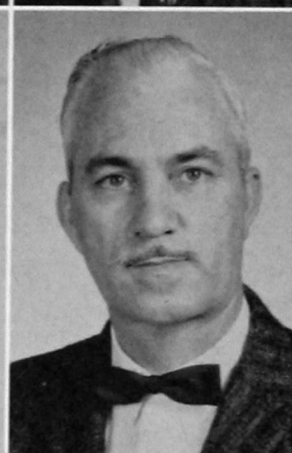

GLENNIS GREEN *Clinton*
English, Dean's Honor Roll,
SNEA
WILMA GREEN *Cordell*
Elementary, Dean's Honor Roll,
SNEA
THADNAL GREER *Clinton*
Pharmacy, Dean's Honor Roll,
APhA, Apothecary
AARON M. GREGG *Beaver*
Mathematics

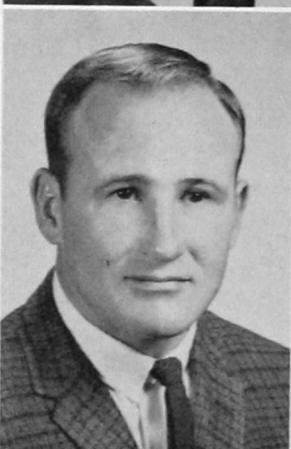

JACKIE GRIGG *Sentinel*
Business, FBLA
BOB GROVES *Altus*
Business, Who's Who, Best
Citizen, Pres. Senate, Pres. O
Club, Football, Circle K
JERRY GUNKEL *Eldorado*
Physical Education, Dean's
Honor Roll, Baseball, BSU
RONALD HAFNER *Canton*
Pharmacy, VP Phi Delta Chi,
Ed. Stimulator, APhA



EDNA GALE HALFORD *Brinkman*
Physical Education, Dean's
Honor Roll, Treas. WAA, Fo-
rensia, SNEA, BSU
MYRNA HALL *Carnegie*
Elementary, Who's Who,
Dean's Honor Roll, Activities
Council, Band, Campus Beauty,
Tri-J
PAUL R. HANCOCK *Phillips, Texas*
Pharmacy, APhA
JERRY HARRINGTON *Anadarko*
Social Studies, TKE, SNEA

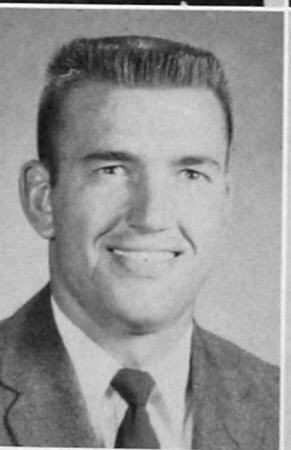

BILL HART *Fay*
Art, Who's Who, Pres. Kappa
Pi, Act. Council, Circle K, WF
CLINTON HART, *Temple*
Business Pres. FBLA, Sec. O
Club, Football, Track
JANICE HARWELL, *Carter*
English, Deans Honor Roll,
VP DZ, Dramatics, Alpha Psi
Omega, SNEA
MARY HASKETT *Custer*
Music, Deans Honor Roll

EDDIE HATCHELL *Clinton*

Social Studies

LEE DELL HEFFINGTON

Elk City

Elementary, Deans Honor Roll,
SNEA, Optimists

BETTY LOU HEIM *Mt. View*

Business, FBLA

FAYNE HENSON *Rolla, Kans.*

Physical Education, Capt. Foot-
ball, Track, O Club

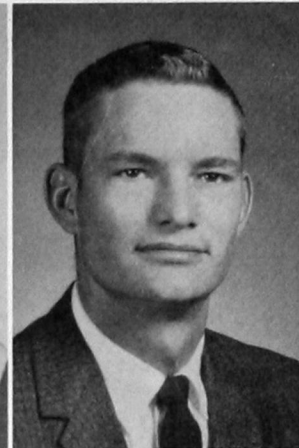

ROLIN HILL *Sayre*

Industrial Arts, IA Club

DUD HIRE *Clinton*

Pharmacy, Deans Honor Roll,
Phi Delta Chi, APhA

PHILIP HOEY

S. Coffeyville, Kans.

Pharmacy, Phi Delta Chi,
APhA

LEROY HOLT *Slaton, Texas*

Pharmacy, APhA

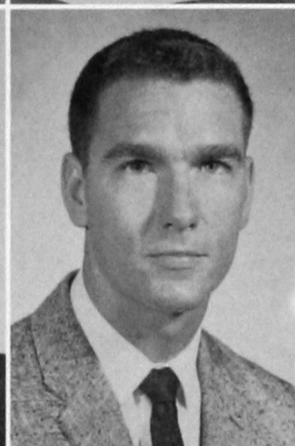
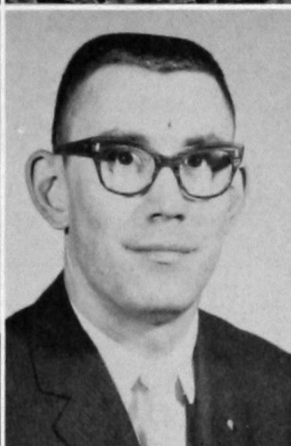

LEE HOOVER *Heavener*

Pharmacy, APhA, Phi Delta
Chi

JAMES HORN *Carnegie*

Pharmacy, APhA

DORCELLA HOSKINS *Fairview*

Elementary

JACK HOUTS *Bethany*

Pharmacy, Deans Honor Roll,
Secy. Phi Delta Chi, Apothecary,
APhA



JAMES HOWARD *Mangum*

Pharmacy, Presidents Honor
Roll, APhA

WILENE HUDSON *Olustee*

Elementary

HOYT HUTCHINSON *Elmer*

Elementary

BYRON JANTZ *Hobart*

Natural Sciences, SNEA, Cho-
rus

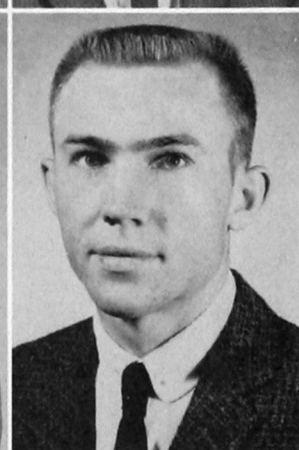
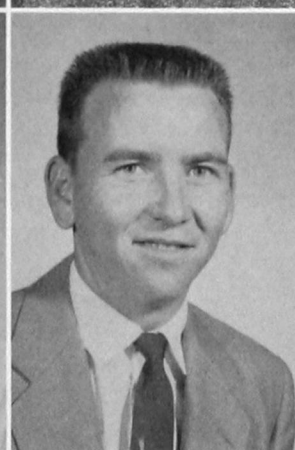
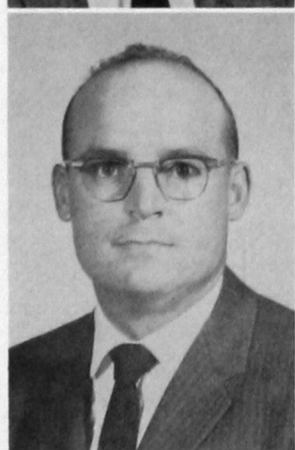

JANE ANN JOHNSTON

Tipton

Elementary, DZ, SNEA, Band,
Masquers

JERALD JONES *Southard*

Pharmacy, APhA

HAYDEN M. KARN *Shattuck*

Physical Education, Baseball,
Act. Council, BSU, O Club

BILL KELLY *Watonga*

Mathematics, Who's Who,
Band, Quartet, Dramatics, Pres.
Lambda Mu, Secy. Neff Hall

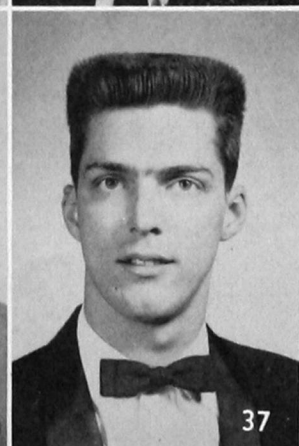
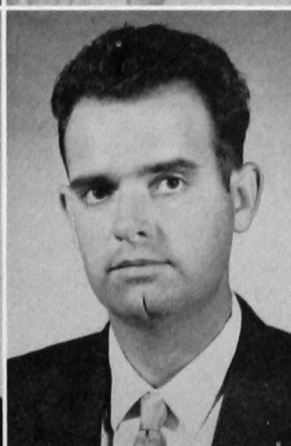

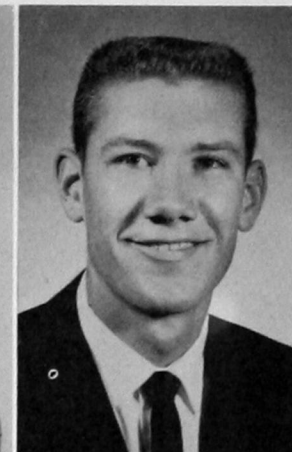

MAXINE KENEDY *Eakly*
Elementary, Deans Honor Roll,
Forensia, SNEA
ARLETTA KNIGHT *Cordell*
Speech, Deans Honor Roll,
Duke Award, Yearbook Queen,
Alpha Psi Omega, Dramatics,
DZ, Masquers, Forensia
VERLIN KOPER *Rocky*
Mathematics, Deans Honor
Roll, VP Senior Class, Policy-
Forming Board, Physics Club
DON LACKEY *Oklahoma City*
Pharmacy, Phi Delta Chi,
APhA

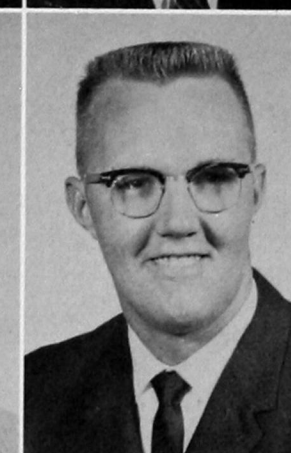
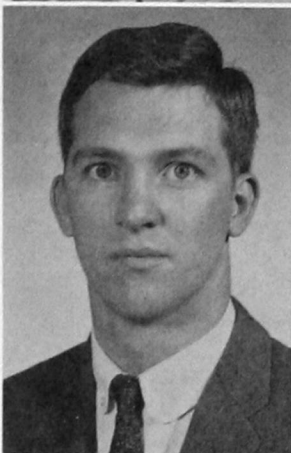

LYNN LA FON *Amarillo, Texas*
Pharmacy, Who's Who, Pres.
APhA, Pres. Chemistry Club,
Phi Delta Chi, Apothecary
MORRIS LAMB *Hammon*
Elementary, Dramatics, TKE,
Masquers, Alpha Psi Omega
PEGGY JO LASH *Custer*
Mathematics, Deans Honor
Roll, SNEA
RONALD L. LASH *Custer*
Biology, Deans Honor Roll,
SNEA

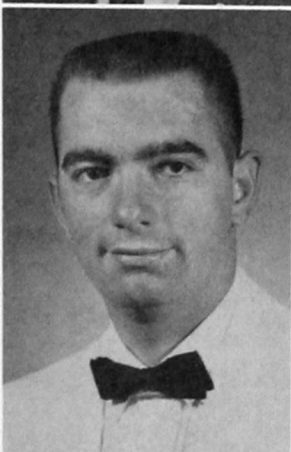

LARRY LEHRMAN *Granite*
Business, BTB, FBLA
SARAH LEVESCY *Midwest City*
Elementary, Who's Who, Mab-
ry Award, Pres. Pi Kappa Delta,
Masquers, SNEA
ORLO C. LEWIS *Lawton*
Pharmacy, Soloist Messiah,
BSU, Chorus, Quartet, APhA
DON LOULA *Carnegie*
Pharmacy, Deans Honor Roll,
Secy. APhA, Phi Delta Chi,
Apothecary

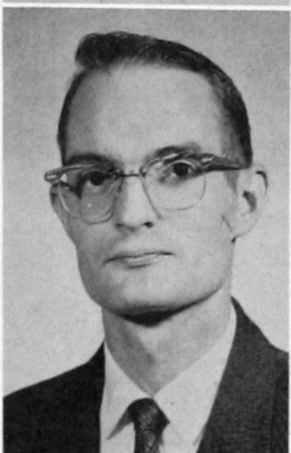

JOHN LUDRICK *Hydro*
Chemistry, Who's Who, Deans
Honor Roll, Chemistry Club
JERRY M. MARTIN *Granite*
Biology, Dean's Honor Roll
DAVID MARTINEZ *Shattuck*
Pharmacy, Presidents Honor
Roll, Phi Delta Chi, Apothecary,
APhA
BOB McALISTER *Watonga*
Physical Education, Pres O
Club, Capt. Football

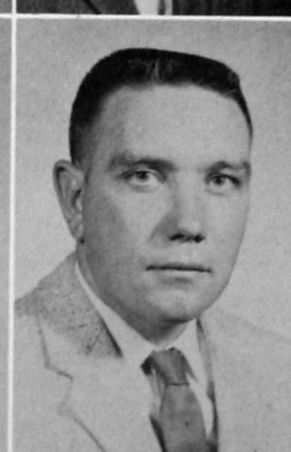
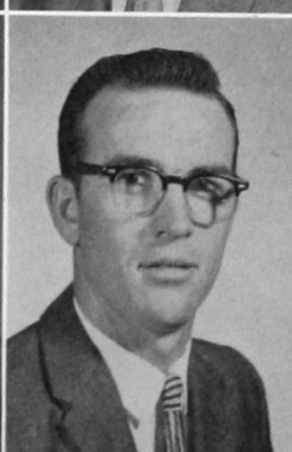
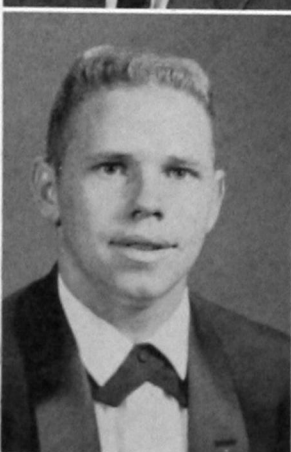

WALTER McBRIDE *Alfalfa*
Business, SNEA
LYNN McCLUNG *Carter*
Industrial Arts, O Club, Cheer-
leader, Newspaper
JOE T. MCGEE *Elmer*
Social Studies, Deans Honor
Roll
TERRAL McKELLIPS *Thomas*
Mathematics, Who's Who,
Deans Honor Roll, Chemistry
Club

JACK L. MCKINNIS *Lawton*
Pre-Dental, Football
SHERILYN MEECE *Davidson*
Elementary, Who's Who,
Deans' Honor Roll, Pres. WF,
REW, Alpha Phi Sigma, Foren-
sia
DWIGHT MEEKS *Hastings*
Pharmacy, Pres. Circle K,
Treas. APhA, Phi Delta Chi
BOB F. MEYER *Canton*
Natural Sciences, Deans Honor
Roll, Chemistry Club, SNEA

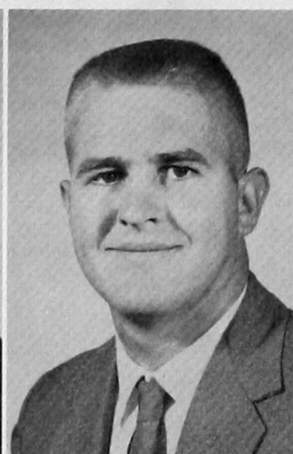
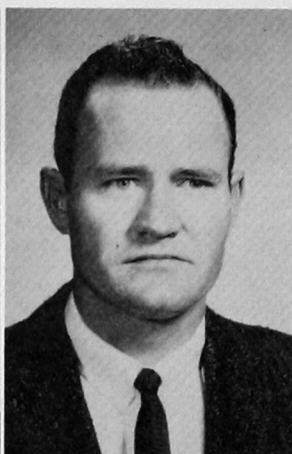
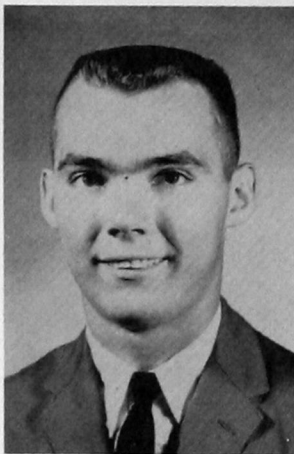

DON MILLIGAN *Laverne*
Pharmacy, Phi Delta Chi,
APhA
JOE MILLIGAN *Pampa, Texas*
Pharmacy, Phi Delta Chi,
APhA, Apothecary
DONALD MITCHELL
Mt. View
Industrial Arts, Deans Honor
Roll, Pres. IA Club, SNEA
BOB G. MOORE *Duke*
Physical Education

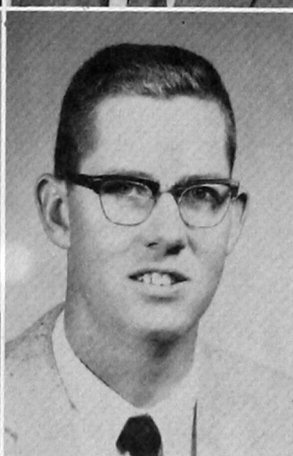

HARRY C. MOORE *Tulsa*
Pharmacy, Deans Honor Roll,
APhA, BSU
BETH HEIN MORRIS *Altus*
Elementary, Deans Honor Roll,
Yearbook, Newspaper, DZ, Fo-
rensia, Masquers, Senate, SNEA
TOM MORGAN *Hobart*
Pharmacy, APhA, BTB
MICHAEL MORRIS
Lubbock, Texas
Pharmacy, APhA

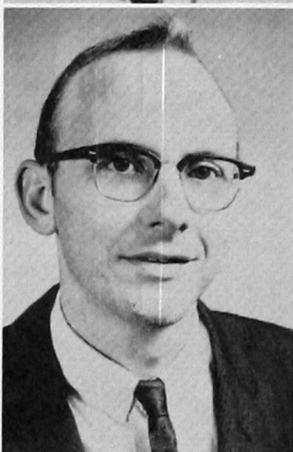
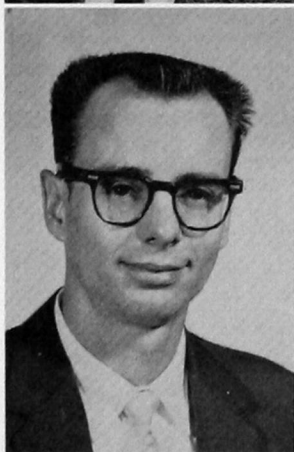

ROBERT O. MORRIS
Weatherford
Mathematics, Deans Honor
Roll, Freshman Math Award,
SNEA, WF
VA LETA MORRIS *Weatherford*
Business, Deans Honor Roll,
Secy. Forensia, SNEA, HEc Club
JASPER NATION *Headrick*
Elementary, SNEA
OLETA NEWCOMB *Clinton*
Business, FBLA

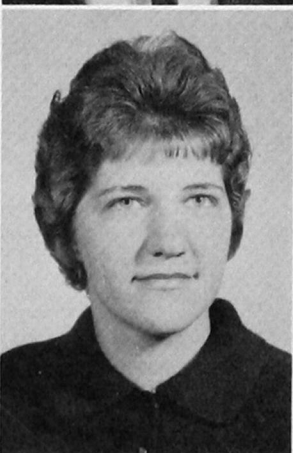
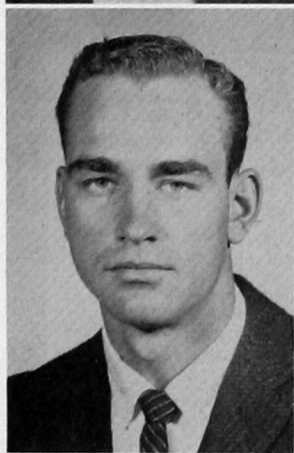

MARK K. NEWTON
Weatherford
Pharmacy, APhA
WESLEY NIKKEL *Colony*
Industrial Arts, IA Club
JEANNETTE DURHAM *Erick*
Elementary, Who's Who,
Senate, Yearbook Queen, Phi
Delta Chi Sweetheart, VP DZ,
SNEA
JOANN NITZEL *Calumet*
Elementary, SNEA

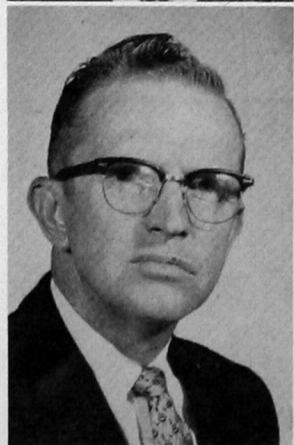

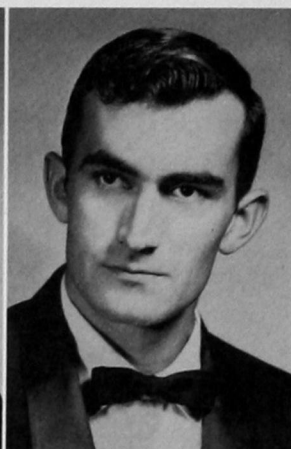

ROBERT NORTHRUP *Guymon*
Pharmacy, Deans Honor Roll,
Treas. Phi Delta Chi, VP APhA
Apothecary
RUDOLPH D. PANKRATZ, JR.
Cordell
Business, Dean's Honor Roll,
Secy. Circle K, Alpha Phi Sigma
ELIZABETH PARKS
Weatherford

Elementary, Deans Honor Roll
JAMES M. PATTERSON
Apache

Business, Deans Honor Roll,
VP BTB

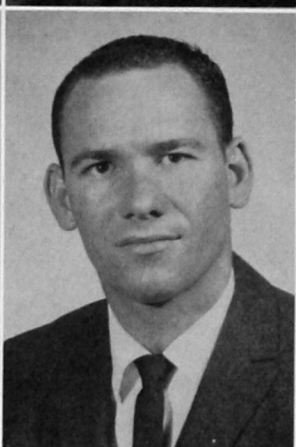
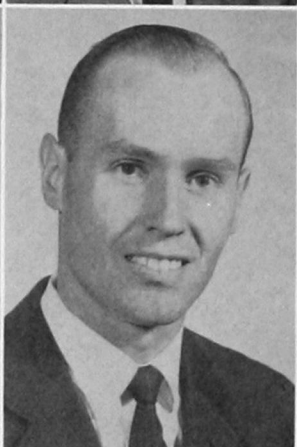

DALIESE PENCE *Vinson*
Elementary, Tri-J, SNEA
WILLY PENNER *Clinton*
Industrial Arts, SNEA, IA
Club
JIMMY PIERATT *Guymon*
Pharmacy, VP Phi Delta Chi,
Stimulator, Apothecary, APhA
CALVIN PILKINGTON *Poteau*
Pharmacy, APhA

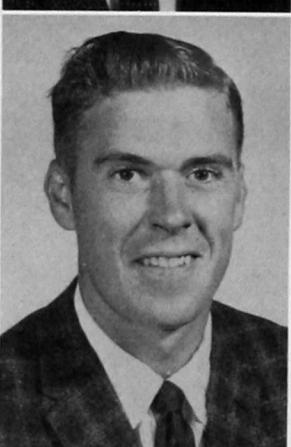
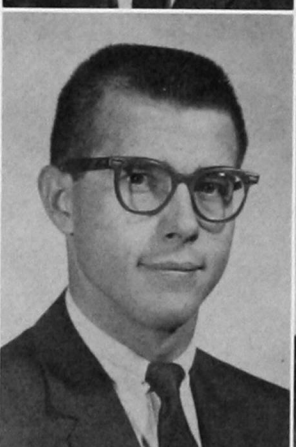

JOAN POWELL *Cleveland*
Art, Secy. KP, Presidents Hon-
or Roll
JOHN M. POWELL, JR.
Mangum

Business
TERRY POWELL *Cleveland*
Pharmacy, Deans Honor Roll,
Pres. Senior Class, APhA
HAROLD D. POWERS
Lone Wolf
Natural Sciences, SNEA

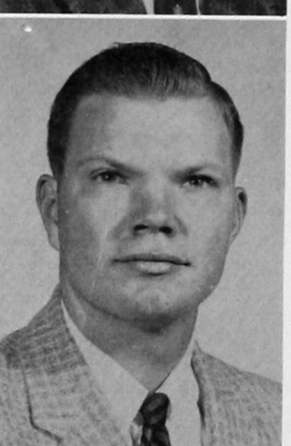
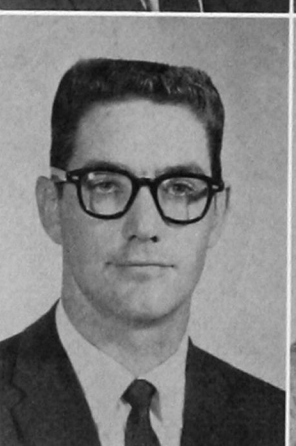

DAVID PRICHARD *Mt. View*
Natural Sciences, Deans Honor
Roll
FAYE PROUGH *Gotebo*
Elementary, Kitawasa Sweet-
heart, Home Ec Club, SNEA
TED RAINES *Altus*
Pharmacy, Phi Delta Chi,
APhA
GLEN RANDOLPH *Hydro*
Business, SNEA



HARLEAN RANDOLPH *Hydro*
Elementary, SNEA
HOWARD RAFF *Hooker*
Chemistry
ANITA REAM *Hobart*
Business, Tri-J
ROLLIN REIMER *Cheyenne*
Biology, Who's Who, Deans
Honor Roll, Pres. TKE, Band,
BBB, Act. Council, Masquers

DON RICHARDSON *Thomas*
 Social Studies, TKE, O Club,
 Football, Track, SNEA
 ABE RICHERT *Corn*
 Industrial Arts
 LUCILLE RICHERT *Corn*
 Elementary, Deans Honor Roll
 HERMAN RITCHIE *Hobart*
 Physical Education, Deans
 Honor Roll, SNEA



DON M. ROBERTS *Sweetwater*
 Business, BSU
 HENRY ROBERTSON *Buffalo*
 Pharmacy, Deans Honor Roll,
 APhA, Phi Delta Chi, Apothecary
 MYRA ROGERS *Sayre*
 Business, DZ, FBLA
 GLENNA ROSS *Blackburn*
 Business, Deans Honor Roll,
 Treas. DZ, Pres. Inter-Greek
 Council, FBLA

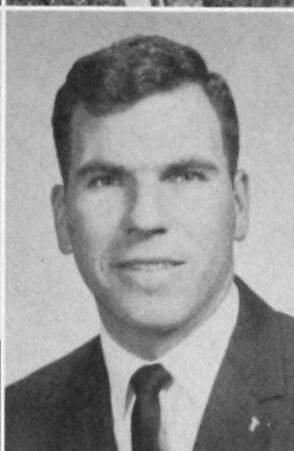
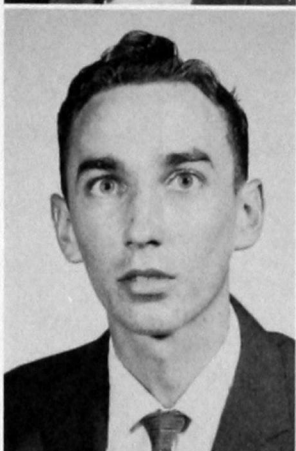

JIM SANDERS *Anadarko*
 History, Who's Who, Duke
 Award, Senate, Capt. Basketball,
 Class VP, SNEA, O Club
 MARY ANN SANDERS *Fay*
 Elementary, Deans Honor Roll,
 Mrs. SNEA, Forensia
 PATRICIA SANDLIN
Paducah, Texas
 Pharmacy, Secy. Kappa Epsilon,
 Apothecary, APhA, Chemistry
 Club
 DON SAPPINGTON *Arapaho*
 Social Studies, SNEA

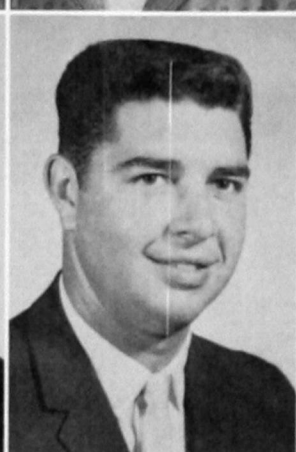
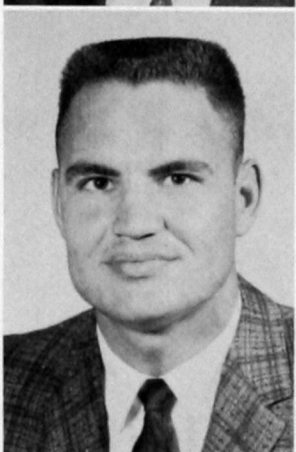

CLETE SATEPAUHOODLE
Carnegie
 History, Football, O Club
 GERALDINE SAUER
Weatherford
 Elementary, SNEA
 LEONARD SCHIFF *Weatherford*
 Biology, BBB, Phi Delta Chi
 GEORGE C. SCOTT *Fay*
 Business, Secy. Circle K, Act.
 Council, WF

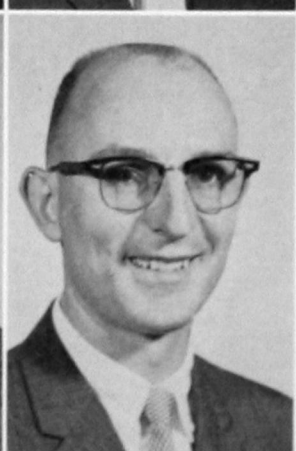
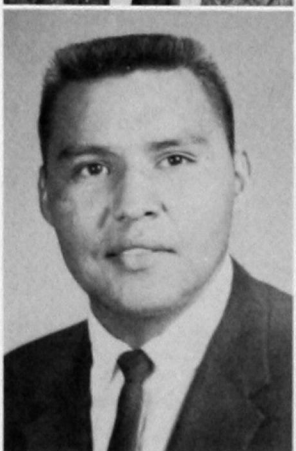

PATRICIA SEBA *Leedey*
 Elementary, Dramatics, SNEA
 DONALD SHAFFER *Fairview*
 Business, FBLA
 JACK T. SHANNON *Elk City*
 English, Deans Honor Roll,
 Act. Council, Newspaper, TKE,
 Inter-Greek Council
 LYNN SHERRILL *McAlester*
 Pharmacy, Senate, BTB, Tri-J
 Favorite, APhA

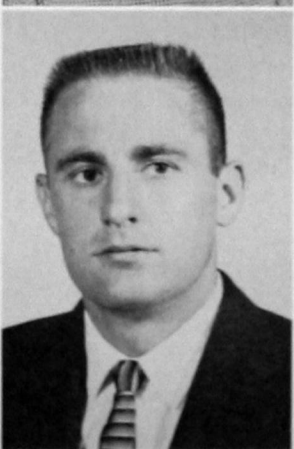
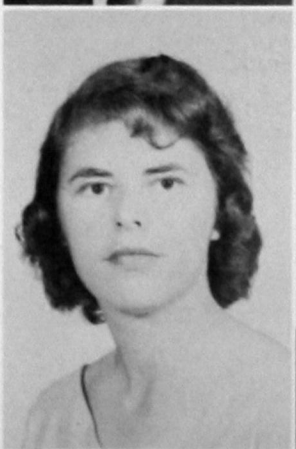

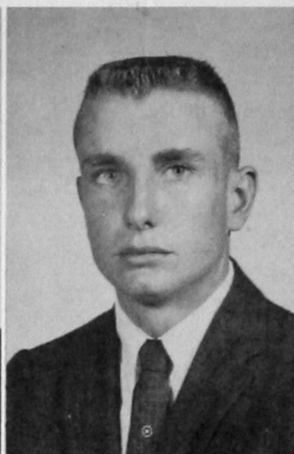

RALPH SHOCKLEY *Mt. View*
Natural Sciences, Deans Hon-
or Roll, SNEA
RICHARD SIEMENS *Corn*
Mathematics and Chemistry,
Deans Honor Roll, Chemistry,
Club
ROGER SIEMENS *Corn*
Mathematics and Chemistry,
Deans Honor Roll, VP Chemis-
try Club
DAVID SIEGLER *Hobart*
Chemistry, Deans Honor Roll,
Kitawasa, Optimists

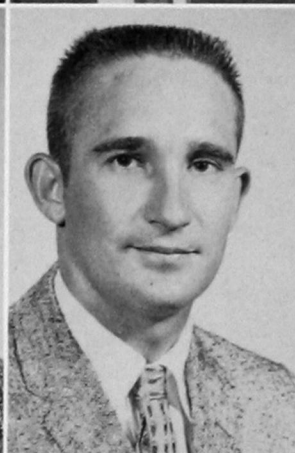

RENA SIMMONS *Geary*
Elementary, Deans Honor Roll,
SNEA
CHARLES RAY SMART
Ft. Cobb
Pharmacy, APhA
DEWAYNE SMITH
Weatherford
Industrial Arts, IA Club
EUGENE SMITH *Hydro*
Industrial Arts

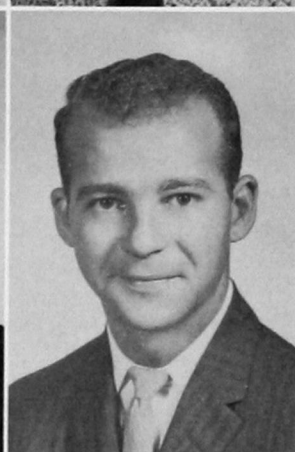

LUCILLE SMITH *Eldorado*
Elementary, Deans Honor Roll,
Alpha Phi Sigma, Forensia
SHIRLEY SPANGLER *Fay*
Elementary, Presidents Honor
Roll, Pres. WAA, Forensia, SNEA
CARLOS P. SQUIRES *Taloga*
History, Deans Honor Roll,
SNEA
GAILON STEWART *Bethany*
Chemistry

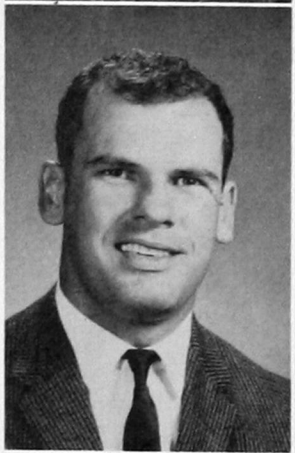

LEROY STINE *Altus*
Industrial Arts, Football, O
Club
JUDY STOCKS *Clinton*
Pharmacy, Pharmacy Queen,
APhA, Kappa Epsilon
LINDA SUTTON *Cordell*
Music, Who's Who, Duke
Award, Deans Honor Roll, VP
MENC, Collegians, Band, Chorus
LEONARD TAHSUDA *Altus*
History, Baseball, O Club

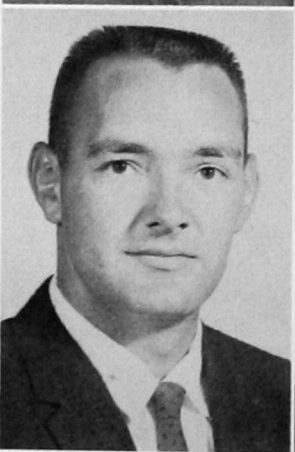

DARYL LEE TAYLOR *Elk City*
Business
JERRY THOMAS *Orienta*
Pharmacy, Deans Honor Roll,
APhA
ROGER TOMLINSON *Fay*
Physical Education, TKE
CHARLES M. TRASK *Sayre*
Natural Sciences

JIMMY TURNER *Dill City*

Business

JULIA ANN UHLES *Altus*

English, Who's Who, Deans Honor Roll, Editor Newspaper, Pres. Language Club, Masquers, Dramatics, Forensia, SNEA

CHARLES VALENTINE *Clinton*

Biology

FRANK WEATHERBY

Shamrock, Texas

Speech



JAMES WEBB *Shattuck*

Pharmacy, Deans Honor Roll, APhA, Apothecary

JERRY WEICHEL *Colony*

Physics, Deans Honor Roll, Senate, Physics Club

JUANITA WHAM *Cordell*

Music, Deans Honor Roll, Soloist Messiah, MENC

JANICE WHETZAL

Weatherford

Pharmacy, Who's Who, Delta Zeta, Kappa Epsilon, APhA

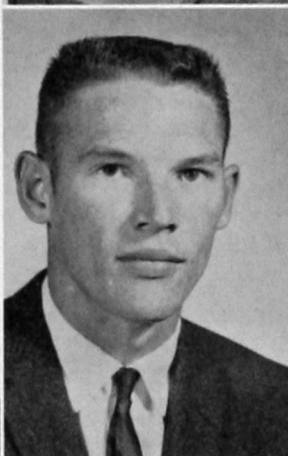

JOHN R. WHETZAL *Helena*

Pharmacy, Pres. BTB, VP Presidents Club, Quartet, APhA, Inter-Greek Council

BOB AL WHITE *Shidler*

Natural Sciences, Football, Band

BOB R. WHITE *Hollis*

Industrial Arts, VP IA Club

PATSY WILHITE *Watonga*

Business, SNEA

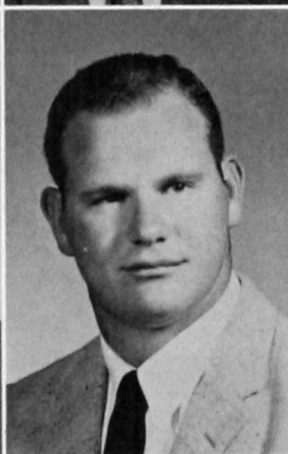

BILLY WILLIAMS *Anadarko*

Business, Presidents Honor Roll, FBIA

MARY VIRGINIA WILLIAMS

Custer

English, Deans Honor Roll, SNEA

NONA WILSON *Vernon, Texas*

Home Economics

TESS WITT *Walters*

Mathematics, Who's Who, Best Citizen, Miss Southwestern, Secy. Senate, Pres. OSNEA, Circle K Sweetheart, Campus Beauty

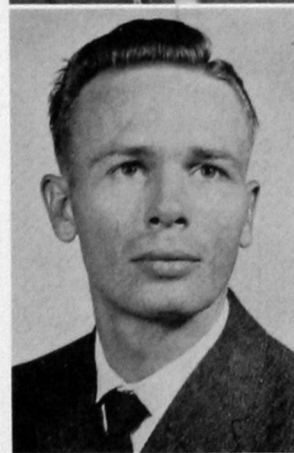

CHARLES KARL WOOD

Custer

Business, SNEA

SUE AKIN WOOD *Carnegie*

Elementary, Deans Honor Roll, SNEA

TOBY WOOD *Lone Wolf*

Social Studies, Football, O Club

SONYA WOODS *Gage*

Elementary, SNEA

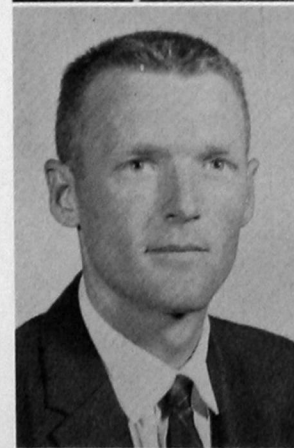

JUNIORS



KENNETH WION
Vice-President

GWEN KELLEY
Secretary

EARL BARTON
President

LINDA ADAIR
Tulsa
KENNETH ANDERSON
Ardmore
FRED ARCHER
Ponca City
THOMAS ARMSTRONG
Weatherford

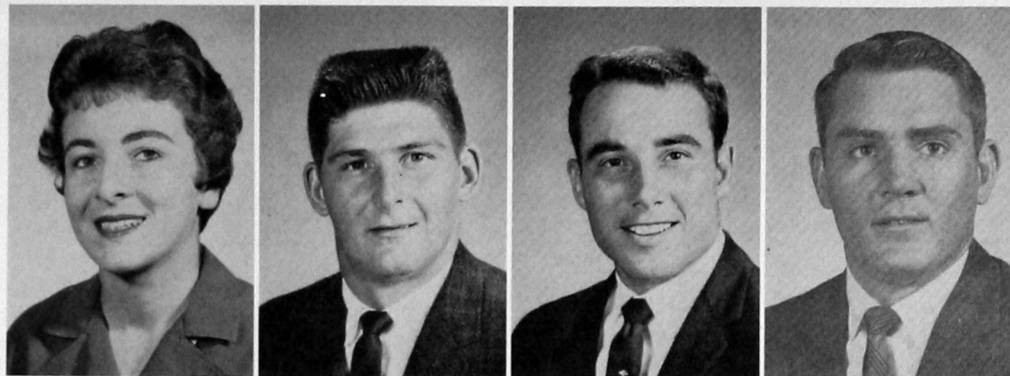

MARJORIE BARNEY
Cordell
EARL BARTON
Lawton
JACKIE BENCE
Dill City
ROGER BICKEL
Scottsbluff, Nebr.

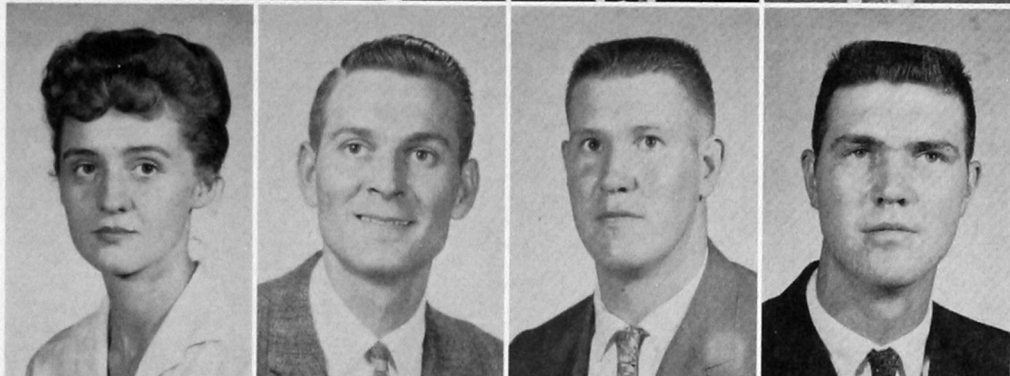

ALLAN BIVENS
Seiling
JACK BONNY
Canute
JOE BOWSER
Taloga
ARNOLD BOYD
Vici



JIMMIE BRADLEY
Carmen
MARY BRITTON
Moorewood
LARRY BROADIE
Granite
BILL BROGDEN
Hinton

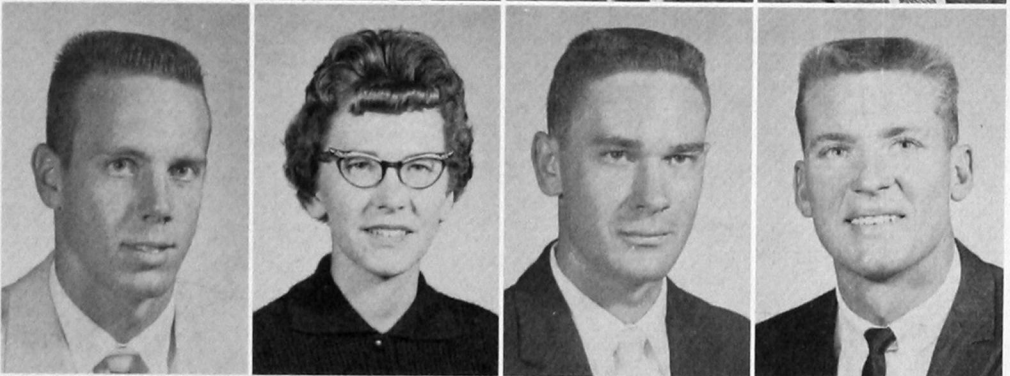

BOBBY WAYNE BROWN
Pampa, Texas
DUANE BROWN
Dill City
SHARON BROWN
Temple
STUART BURCHETT
Seiling



OZZIE T. BYRUM
Hydro
GEORGE H. CADELL
Ft. Cobb
WAYNE CANADAY
Blackwell
TED CARTER
Hobart

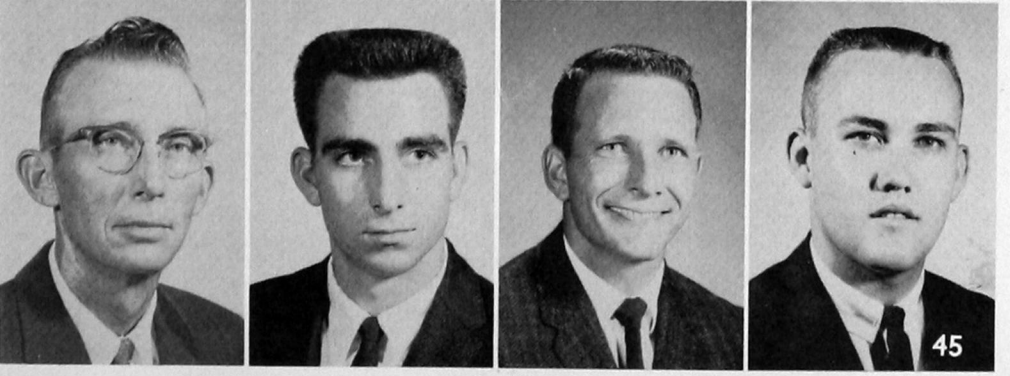

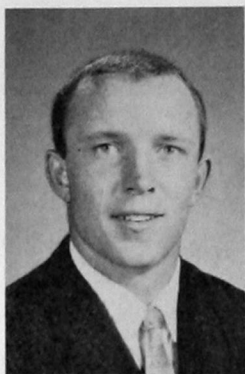

DAVID CAUSEY
Edmond
RONALD CHEYNE
Oklahoma City
GEORGE CHILDRESS
Clinton
OLLIE CHOTE
Ralls, Texas



MARYESTELLE CLARE
Lawton
BILL COLE
Upper Sandusky, O.
CLYDE COLEMAN
Marlow
TOMMY COOK
Lawton



VERLE COON
Carnegie
BETTY COX
Camargo
JANE CRABB
Mangum
LYNDON CRELIA
Eldorado

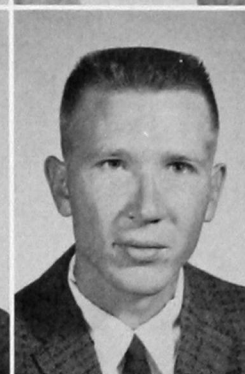
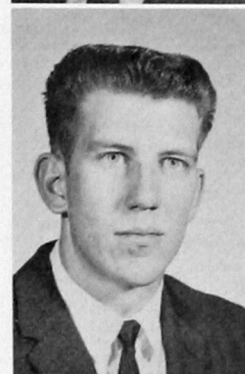

MICHAEL DARNELL
Lawton
PHYLLIS DAUGHERTY
Arapaho
RICHARD DEEDS
Sentinel
PAT DEEVERS
Weatherford

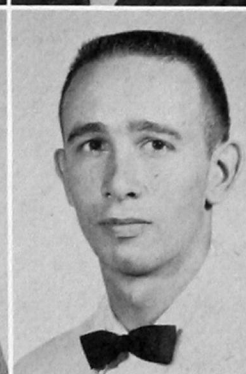

PEGGY DOWLING
Oakwood
CHARLES DOWNING
Weatherford
KAY DRAKE
Eldorado
REBA DUREN
Cordell



SUE ERMAN
Ft. Cobb
WILLIAM FARLEY
Altus
FAYE FOWLER
Cheyenne
JANIS GARD
Fairview

KAREN GIVENS
Hydro
CAROL GLOVER
Memphis, Texas
LUE GOODALL
Butler
SUE GOODALL
Butler



KAREN GOSS
Seiling
JOAN GRAFT
Custer
BILL GRAHAM
Elk City
KENNETH GRAHAM
Upper Sandusky, O.

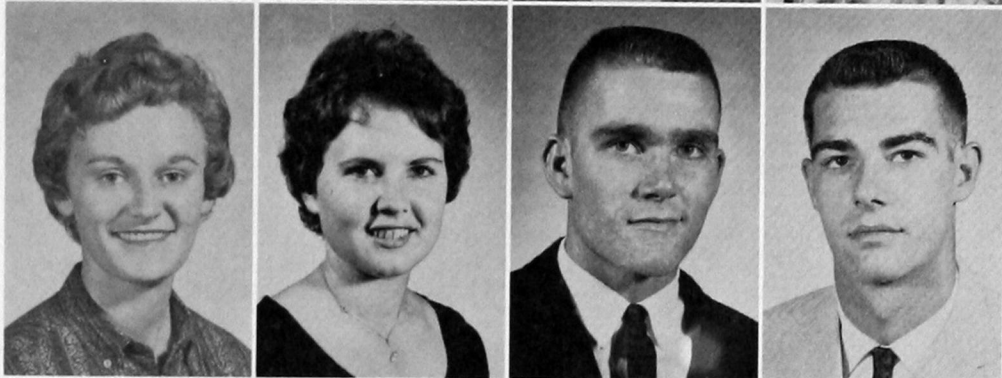

SHARON GRAHAM
Granite
BILLYE GRAY
Weatherford
PAT GRIFFIN
Weatherford
FREDA HAACK
Carnegie



MANON HACKER
Anadarko
LARRY HALVE
Altus
BENTLEY HAWLEY
Yukon
LA TRIECE HARLAN
Amarillo, Texas

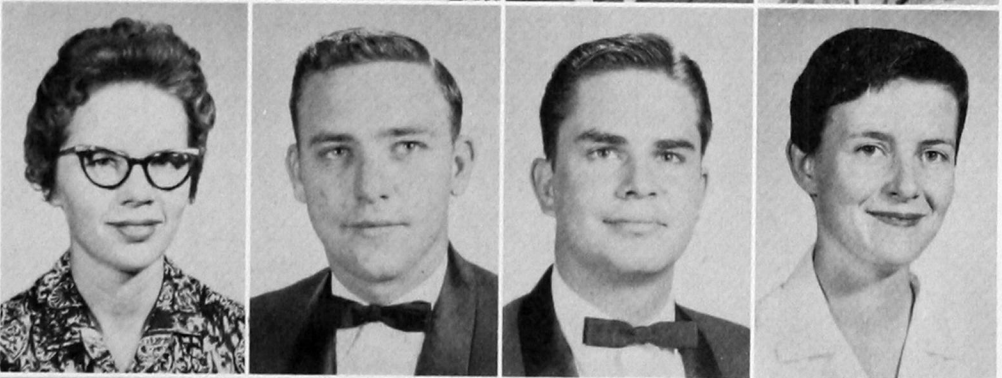

THELMA HARMS
Clinton
ANNETTA HARRIS
Lawton
PERCY HARRIS
Chicago, Ill.
SAM HARRIS
Thomas

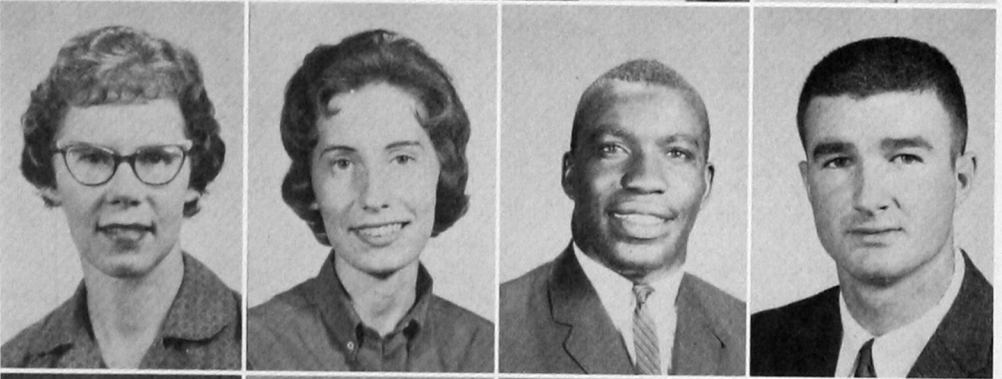

KENNETH HART
Sayre
RICHARD HASLEY
Tipton
LEE HEATHCOAT
Jenks
ELIZABETH HESTER
Frederick





GENEVA HINZ
Corn
JEANNE HOEY
S. Coffeyville, Kans.
DAVID HOLCOMB
Weatherford
ANDY HUDSON
Olustee



DAVE HUTTON
Alequippa, Penn.
GEORGIA JONES
Seiling
LINDA SUE JONES
Thomas
GWEN KELLEY
Delhi



KAREN SUE KIMBALL
Canton
LA MARYLLIS KINDBLADE
Carnegie
PHILIP KINGERY
Ada
FOREST KIRBY
Altus



ALMA KOERNER
Minco
DALE KROEKER
Weatherford
JAMES LADWIG
Okeene
BETH LEVERETT
Duke

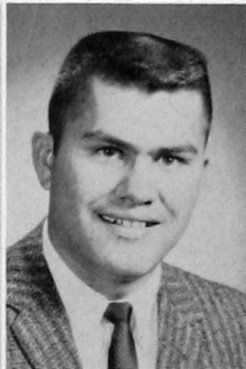

DONNA LEWIS
Freedom
PEGGY MALSON
Hammon
TIMOTHY MARTINEZ
Waynoka
DONA MATHEWS
Mutual

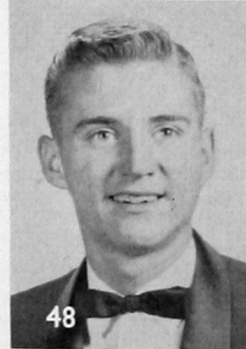

GENE MATHEWS
McAlester
MARILYN McCASKEY
Longdale
PHYLLIS McKEIAGG
Custer
JAMES E. MILLS
Weatherford

CARL MILLWEE
Carnegie
DONALD MOORE
Cyril
JOHN D. MOSELEY
Moorewood
ROGER MOYER
Elk City

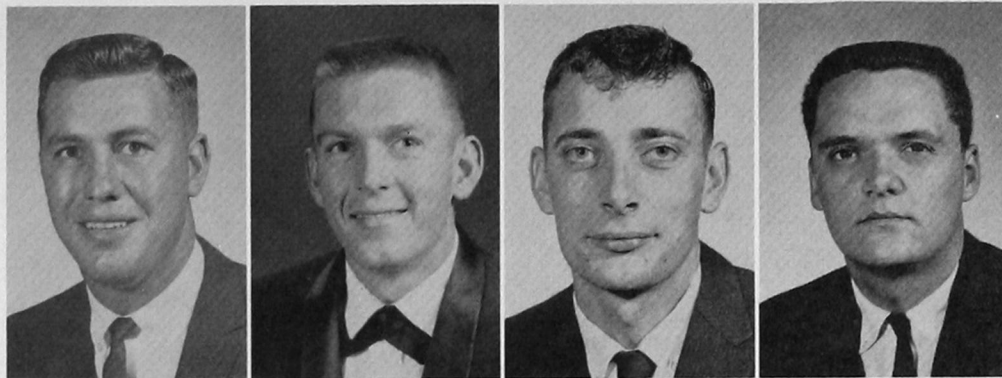

BENNIE NEWTON
Altus
CAROLYN NEWTON
Altus
DELORES OGLE
Watonga
LYLE PARKER
Enid



MARY NELL PARRETT
Clinton
MARTHA ANN PEEVEY
Clinton
WAYMAN PENNER
Corn
FLOYCE PIERCE
Littlefield, Texas



ELWOOD PRYOR
Hazelton, Kans.
DALLAS RAMSEY
Lawton
CARL REED
Boise City
JACK REESE
Okmulgee

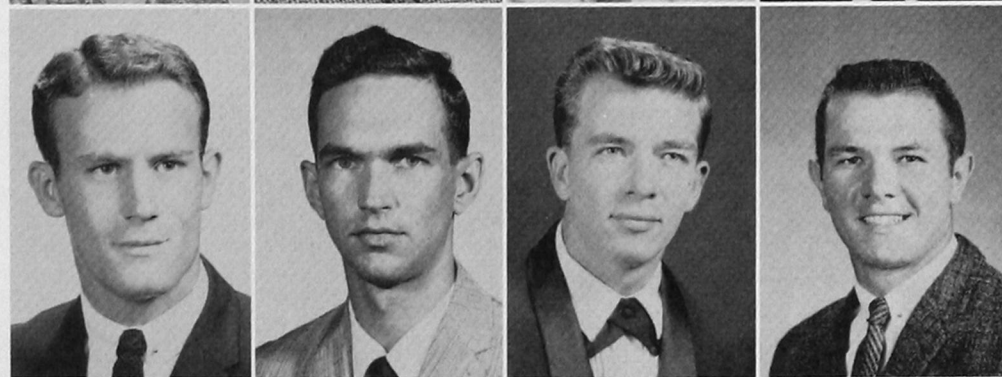

RONALD GENE REESE
Hobart
KENNETH RHOADES
Lawton
GENE RICHARDSON
Weatherford
JOE RICHARDSON
Snyder



JACK RIDLEY
Rocky
RODNEY RIGGS
Chetopa, Kans.
CARL GENE ROBERTSON
Sayre
DWAIN ROBERTSON
Ralls, Texas



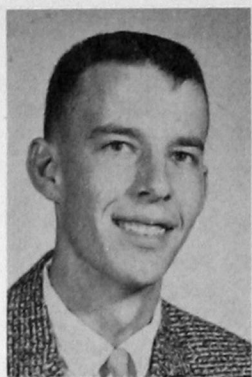

GARY RODDY
Ft. Cobb
VERNON ROMANS
Elk City
LENORA SANDERS
Hollis
GARRY SANDLIN
Clinton



SALLY SAPPINGTON
Clinton
RICHARD SARCHET
Midwest City
GERAL LOY SCHMIDT
Corn
MARGIE SCHMIDT
Corn

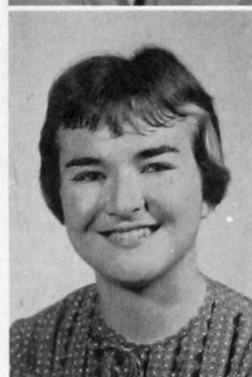

LINDA SHORT
Weatherford
GLORIA SMALLEY
Weatherford
CAROLYN SNAVELY
Weatherford
JERRY SNIDER
McAlester

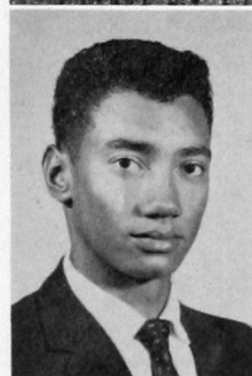

HAROLD SPEARS
Anadarko
JAMES STALLCUP
Ardmore
CAROLYN STOWE
Reed
KAREN TERREL
Vici



DONALD TERRY
Amarillo
SHERLYN KAY TERRY
Mt. View
BOB TODD
Elk City
MICKEY TOLER
Gould

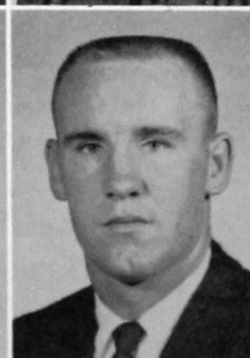

CAROLYN TOLES
Weatherford
RICHARD TREADWELL
Mt. View
ROGER VAN CLEEF
Salina, Kans.
JAMES M. WALKER
Altus

NOLAN WALKER
Blair
CLAUDE WALKER
Muenster, Texas
KAY WARD
Geary
BOB WELLS
Ardmore



PAT WELLS
Hinton
KARENBETH WHITE
Sayre
THEODORE WILHITE
Watonga
MARLENE WILLMS
Kingfisher



WILLIAM WILMETH
Thomas
GANELLE WION
Hydro
KENNETH WION
Woodward
JEANNE WITHERSPOON
Sayre



COLLEEN WOOD
Hobart



SOPHOMORES



OPAL HUDSON
Vice-President

CAROLYN SIGHTS
Secretary

MARK BERRONG
President

GLENN ALEXANDER
Rocky
ROBERT ALLDREDGE
Elk City
JACK LEE ARNOLD
Vernon, Texas
EVERETT DONALD ASTON
Wichita Falls, Texas

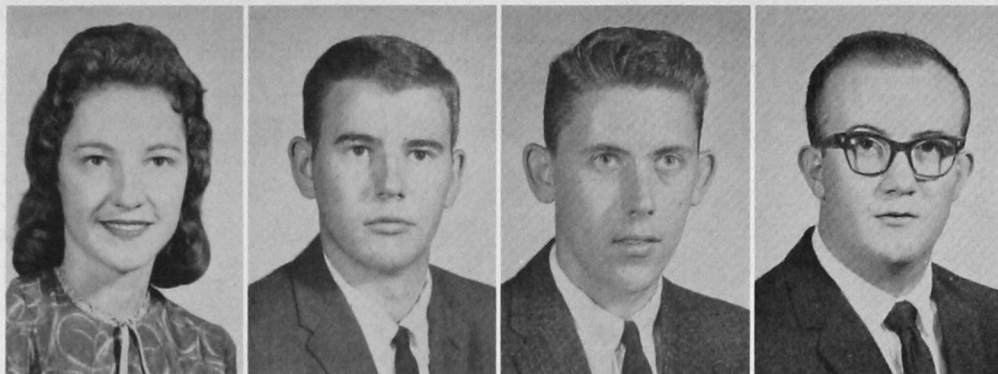

HARRY L. AUCAIN
Lawton
DUANE BARKER
Weatherford
CAROLYN BATES
Roosevelt
KENNETH J. BELL
Cordell



DONNA BENNETT
Portales, N. M.
MARK BERRONG
Weatherford
BOB BLEDSOE
Tulsa
AGATHA BIBLE
Boise City



VERNA BIRD
Hobart
CHARLES E. BISHOP
Blackwell
BOB BLACKBURN
Claremore
SHARON BLOODWORTH
Manitou



WANDA NADINE BREWER
Duke
BILLY KENT BREWSTER
Petrolia, Texas
THOMAS DAVID BRIDGES
Eldorado
TONIA MAE BRIGGS
Mt. View

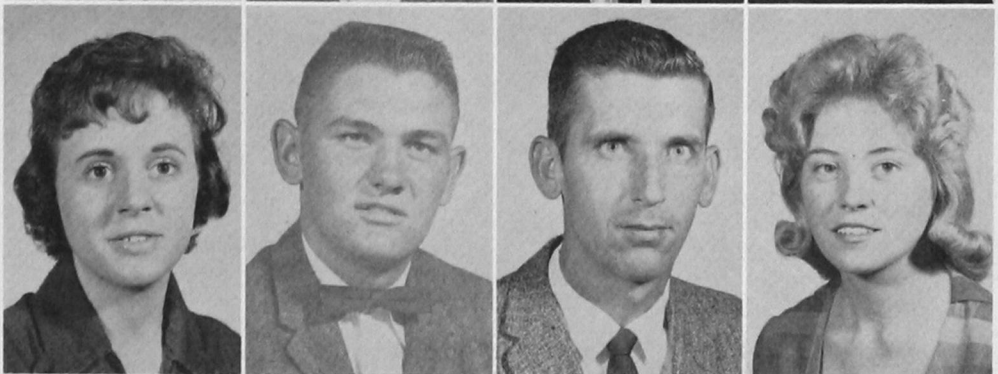

DONALD BRITTON
Dill City
ANNITA BULLOCK
Rocky
HELEN BUSLER
Canton
JOYCE CAMPBELL
Fairview





CAROLYN CANADAY
Blackwell
SANDRA CANNON
Pampa, Texas
KAREN CANRIGHT
Jenks
ROBERT N. CARD
Hollis

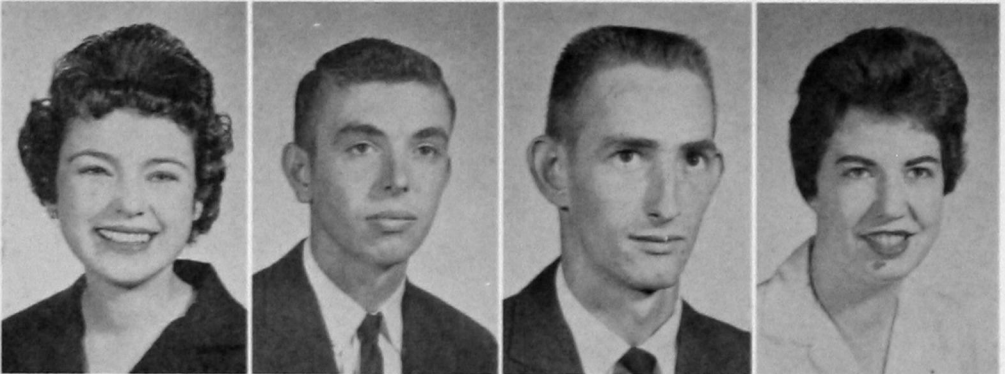

ROMAINE CARMAN
Hydro
WILLIAM W. CARTER
Roosevelt
NORRIS JACK CHAPMAN
Gainesville, Texas
TWILLA CHRISTIAN
Watonga

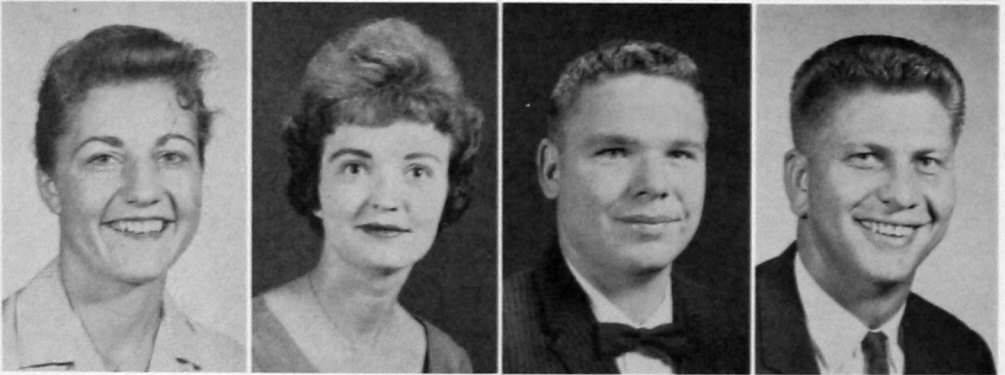

JUNE CLEM
Camargo
BOBBYE CLEMMER
Grandfield
LANCE CLEMMER
Grandfield
JERRY DON COCKREHAM
Gotebo



J. CARL COLEMAN
Dallas, Texas
KAYE COMER
Thomas
RODDY CONRAD
Davidson
ERNO COOK
Weatherford

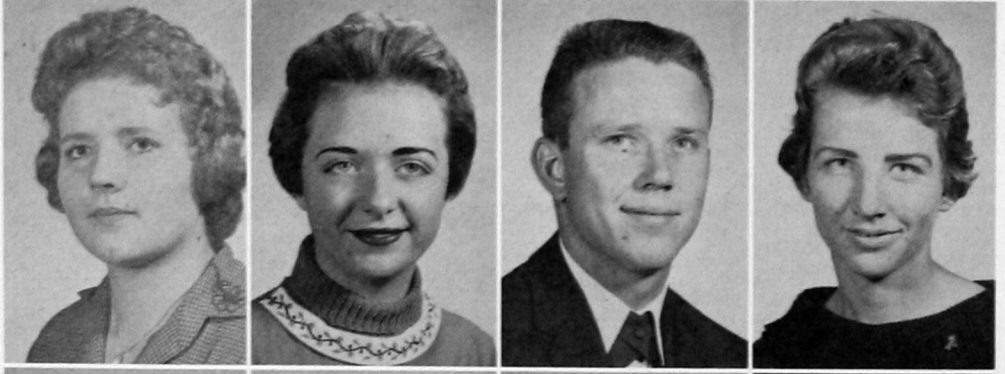

GENEVIA CRAWFORD
Mangum
ROBERTA FAY CRISSMAN
Hydro
DAN DAVIS
Gainesville, Texas
BETTY DEAL
Canute

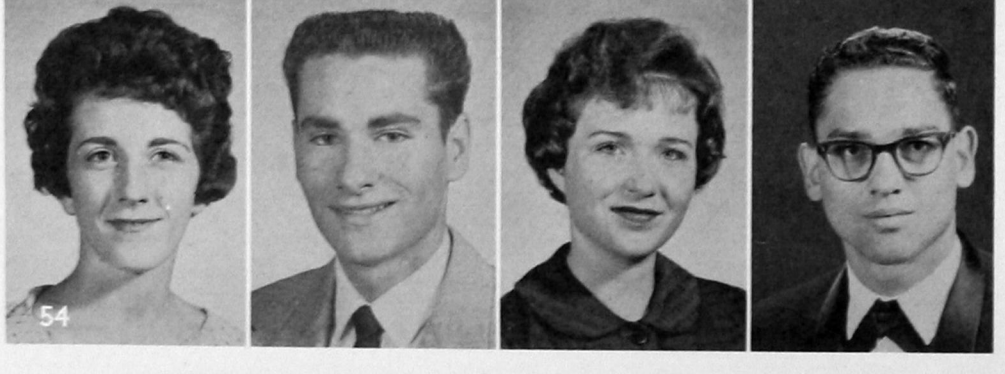

SANDRA KAY DEEDS
Sentinel
EARL RAY DILLARD
Lamesa, Texas
PEGGY DISMUKES
Ralls, Texas
JAMES DOYLE
Chickasha

PEGGY DURHAM
Depew
FRED A DYER
Carnegie
DAVY EGBERT
Tulsa
BOB ELLIOTT
Claremore



REECE ELLIOTT
Moorewood
NEAL ELSTEN
Bartlesville
GERALD ENGEL
Elk City
TERRY ENTERLINE
Mooreland

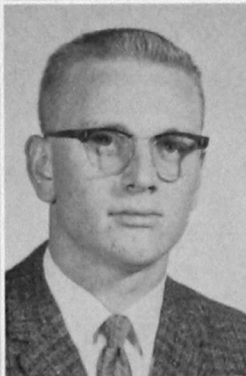

LEWIS FAIR
Matador, Texas
MANUEL FERNANDEZ
Retalhulin, Guatemala
SHARON FRANZ
Cordell
ALVIN FUNKHOUSER
Hobart

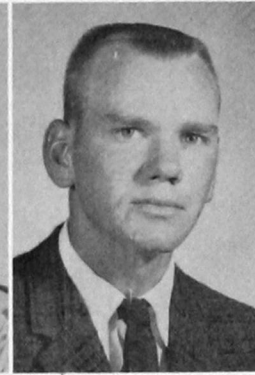

D. LOVIS GARDNER
Delhi
NELDA GARTON
Mt. View
JOYCE GENTRY
Weatherford
BEVERLY GILLILAND
Crawford

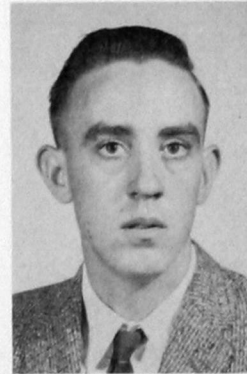

MYRNA GODFREY
Frederick
HARRY LEE GORDON
Lawton
JOYCE GOVER
Weatherford
MALCOLM GRIFFIN
Weatherford

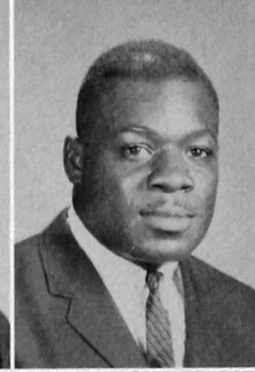

LARRY HAHN
Alma, Nebr.
JACK HAM
Ponca City
JERRY HAMMONDS
Grandfield
EDWARD HANKINS
Seminole

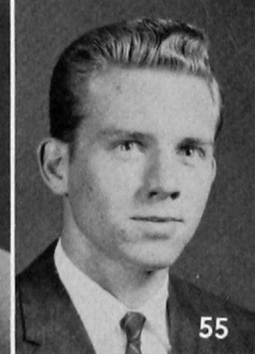
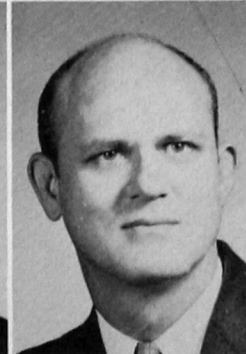
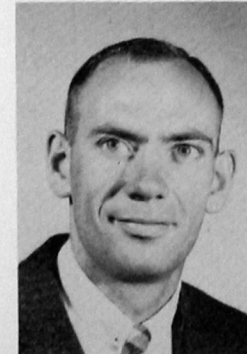

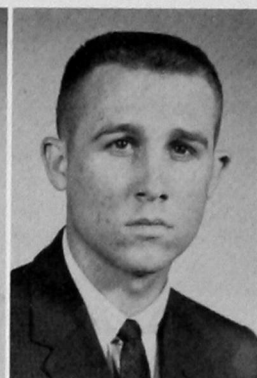

RONALD EDWARD HANNA
Sayre
JUDIE ANN HARPER
Frederick
RICHARD HATLEY
Muskogee
KATHRYN HAWKINS
Anadarko



NELDA JO HAYDEN
Weatherford
VERNON HEAVIN
Verden
GARY HELZER
Thomas
JANICE HENSON
Hammon



CHARLES HERR
Weatherford
BYRON HETHERINGTON
Hobart
SUE HEWES
Mt. View
DAVID HICKMAN
Tulsa



DEE HILL
Hollis
KAY HILL
Clinton
JUDY HILL
Hollis
PHYLLIS HILL
Elk City

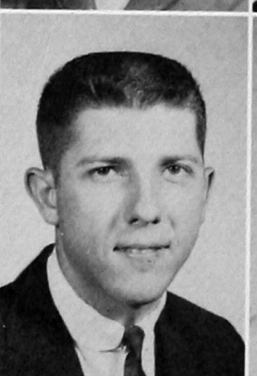

LARRY HOFFMAN
Weatherford
RUTH MARIE HOLLOMAN
Mangum
CHARLES HORN
Carnegie
ELIZABETH HOUSE
Weatherford



LYNDON HUDSON
Geary
OPAL HUDSON
Frederick
BETTY HURT
Fairview
MARITA INGRAHAM
Nicoma Park

CONNIE MAX JOHNSON
Hollis
KAREN JOHNSON
Carnegie
NOLEN JOHNSON
Friona, Texas
DEWEY LEE JOHNSTON
Webb City

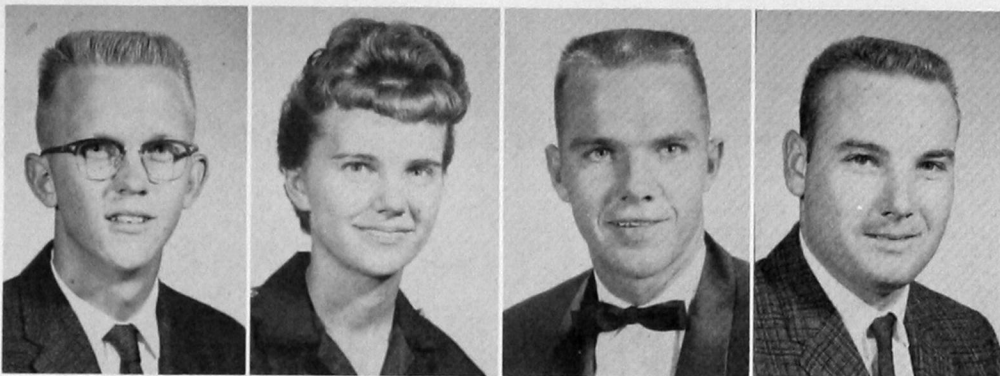

JEANNA JOHNSTON
Elk City
RONNIE JOE JONES
Hollis
BARTON KELLY
Gotebo
KAYE KENDALL
Weatherford



DANNY KENNEDY
Medford
ED KENNEDY
Purcell
ROBERT KIEFER
Apache
KAREN KAY KING
Alfalfa

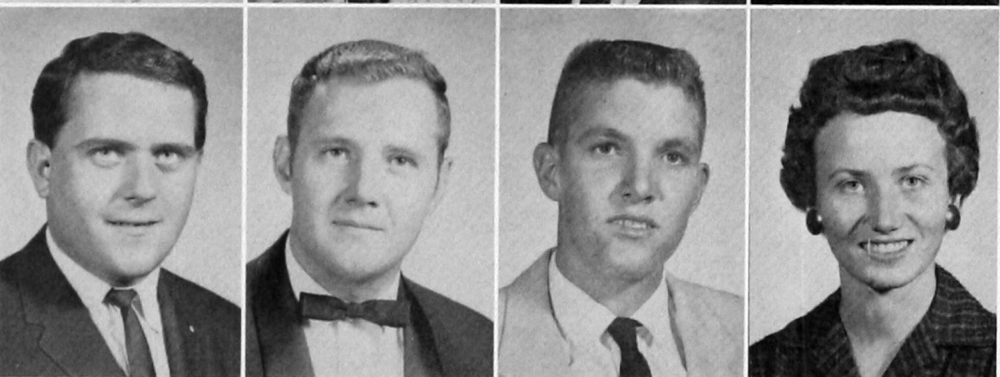

GARY KUTZ
Clinton
CHUCK LAMBRITE
Upper Sandusky, O.
MARY SUE LANGFORD
Weatherford
JANET LAUFER
Hobart

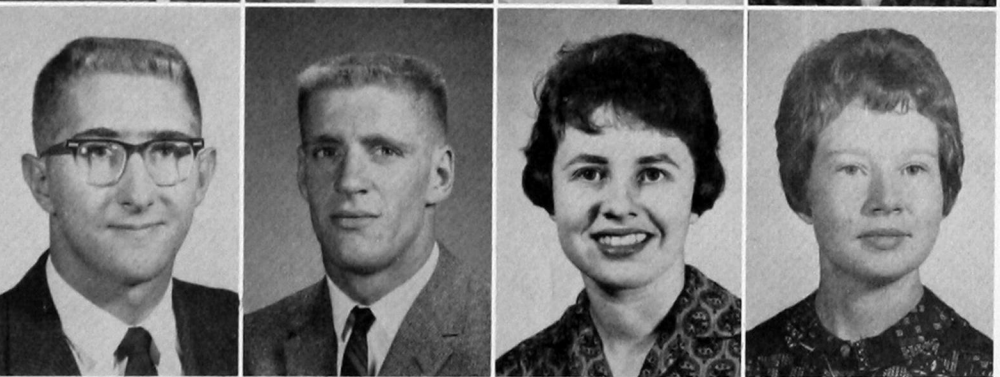

NEIL LEATHERWOOD
Lamesa, Texas
PAT LEE
Anadarko
ELAINE LOBAUGH
Hollis
BILLY RAY LOCKHART
Wellington, Texas



CHARLES LOVETT
Perryton, Texas
GORDON LUND
Lisbon, Maine
LAVONNA FAYE LYNCH
Dill City
ANN MACKEY
Camargo



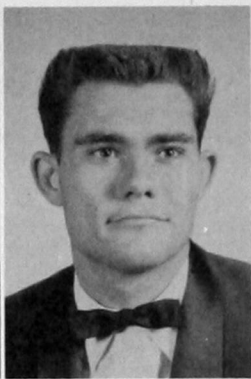

BING MARTIN
Pecos, Texas
JACK MARTIN
Davidson
JAN MARTIN
Mangum
CONNIE MASK
Valley View, Texas



DARLENE MASON
Hinton
JEAN MASSEY
Calumet
ROBERT J. MATCHETT
Amarillo, Texas
WAYNE MATHEWS
Wichita Falls, Texas



DANIEL MATTHEWS
Berlin
LAVONNA MCKINNEY
Weatherford
BURKE McSPADDEN
Tahlequah
MYRNA MEFFORD
Eldorado

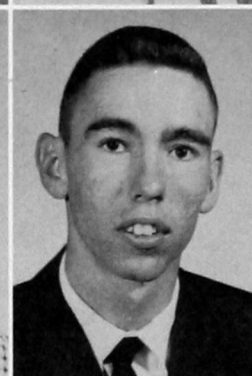
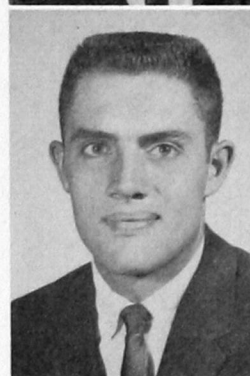

MAX MEGLI
Cloud Chief
CAROLYN MITCHELL
Hinton
DeANNE MITCHELL
Mt. View
ROBERT MOORE
Mangum

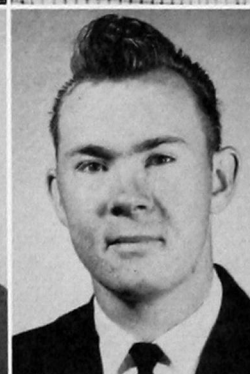
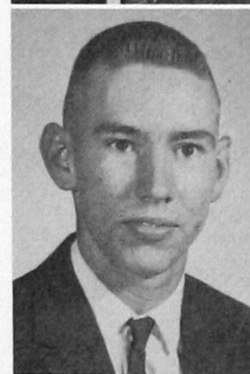

ROYCE MOORE
Mangum
DICK MORRIS
Weatherford
JOHNNY MOSS
Vici
CAROLYN MOYER
Elk City

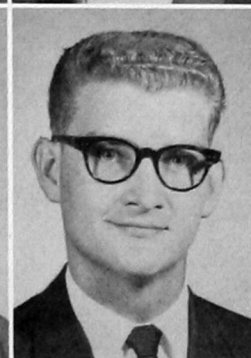

JANICE MULLENIX
Carter
BILL NELSON
Anadarko
CAROLYN NETHERTON
Altus
DOYLE RICHARD NORRIS
Lamesa, Texas

VERNA MAE NOWKA
Hydro
MYRNA ODELL
Seiling
JAY ORR
Roosevelt
GLEN PACK
Elk City

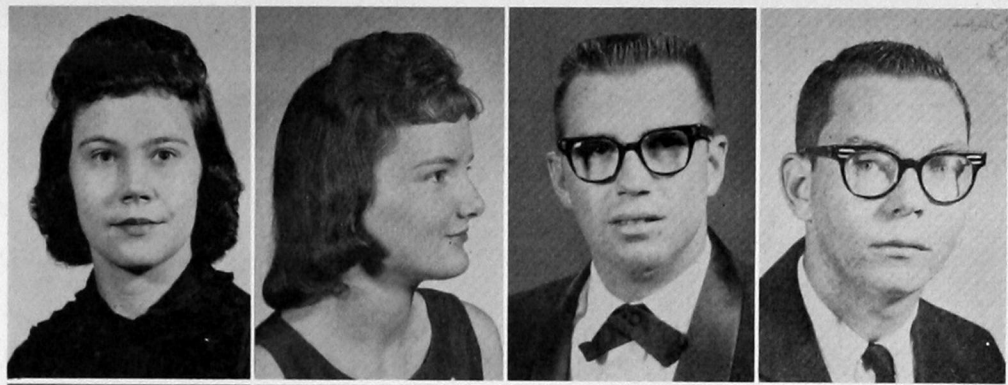

DON PARKER
Ft. Cobb
PHYLLIS PIERCE
Reydon
NANCY RUTH PITTMAN
Gould
WAYNE PRENTICE
Watonga

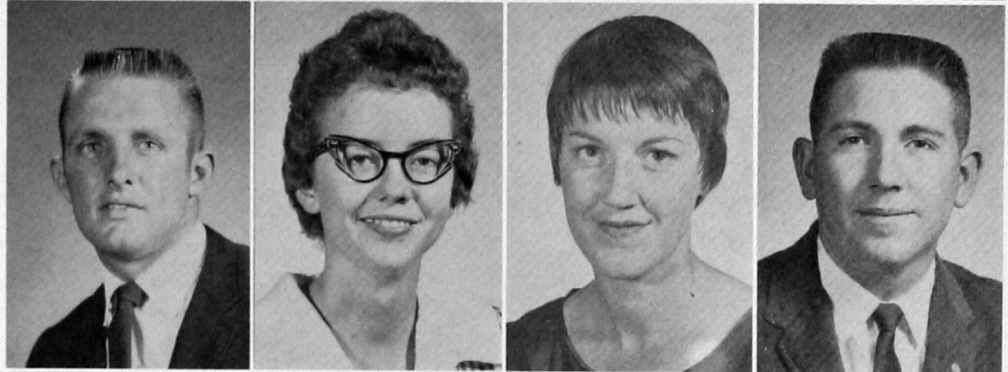

POLLY PRICE
Cloud Chief
KAY PRICKETT
Hinton
EDYTHE CAROL RANDALL
Vici
BARBARA REYNOLDS
Hydro



JAMES RICKS
Oklahoma City
WAYNE RIPPETOE
Hollis
DALE RUSK
Claremore
BERNY SANDER
Seiling



DONNA SCHREINER
Frederick
NORMAN SCHULZ
Oklahoma City
DONNA SHIELDS
Sentinel
STEVE SHORT
Weatherford

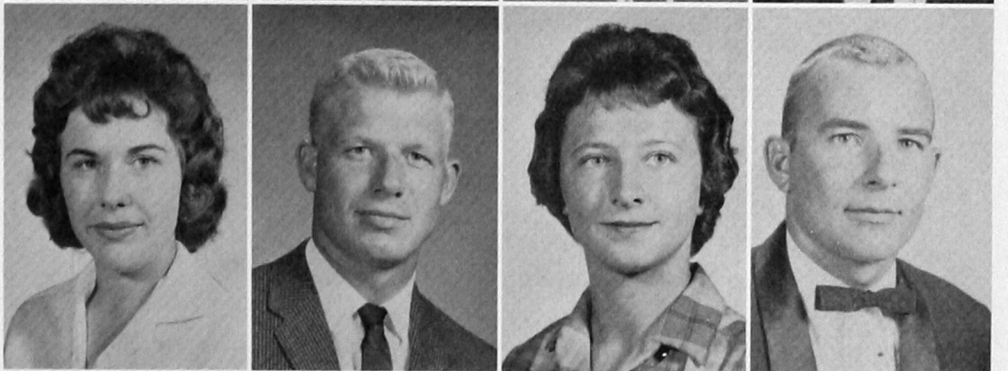

CAROLYN SIGHTS
Clinton
GERALD THOMAS SKINNER
Oklahoma City
JACK SMALLEY
Clinton
J. W. SMITH
Carney

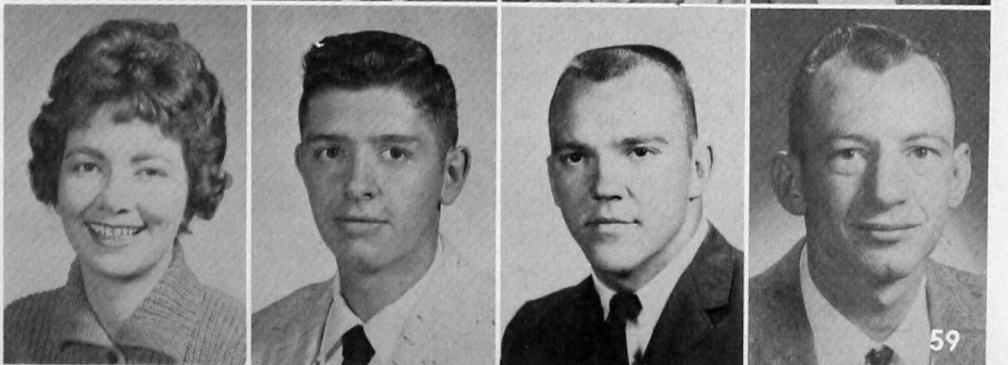



LARRY SMITH
Amorita
LOLA MAE SMITH
Elk City
JAMES STANLEY
Matador, Texas
VALERIA STONE
Claremore

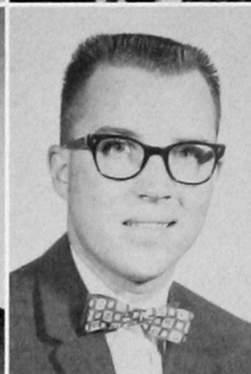
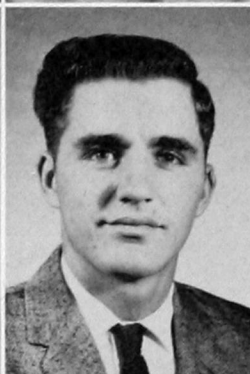

BRENDA STOVER
Geary
DWIGHT STREUN
Mt. View
COY SULLIVAN
Weatherford
JOY SULLIVAN
Weatherford

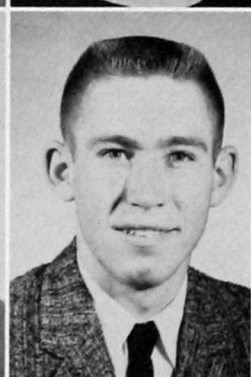

MARY SUTTERFIELD
Sentinel
GEORGE SUTTON
Hugo
SAMUEL LOO TAM
Panama City, Panama
BOBBY DEAN THIESSEN
Hydro



JOAN THOMAS
Weatherford
JOHNIE THOMAS
Mangum
KAY THOMAS
Altus
LINDA TIMS
Altus

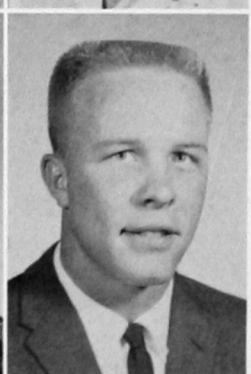
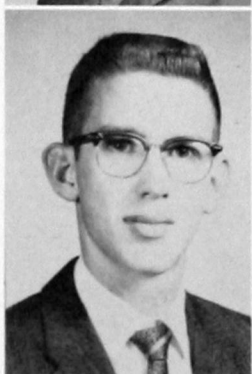

CHARLES ROBERT TUCKER
Byron
JANELLE TUCKER
Lookeba
STELLA VANDEVENTER
Granite
WELDON E. VAUGHN
Altus



LYNDA KAY VEATCH
Watonga
BILL VERNON
Tipton
THEDA WAITS
Duncan
ARTILENA WALKER
Carter

JANETTE WALTON
Clinton
LYLE WALTON
Kingfisher
TIM WARKENTIN
Clinton
EVA JO WATSON
Weatherford



WAYNE WEATHERFORD
Wynnewood
GERALDINE WEBER
Oakwood
JOAN WHORTON
Geary
GARY WILLABY
Oklahoma City



LEON WILLS
Watonga
JANET WOODS
Frederick
L. B. WYLY, JR.
Woodson, Texas
LARRY LYNN YOWELL
Sherman, Texas



FRESHMEN

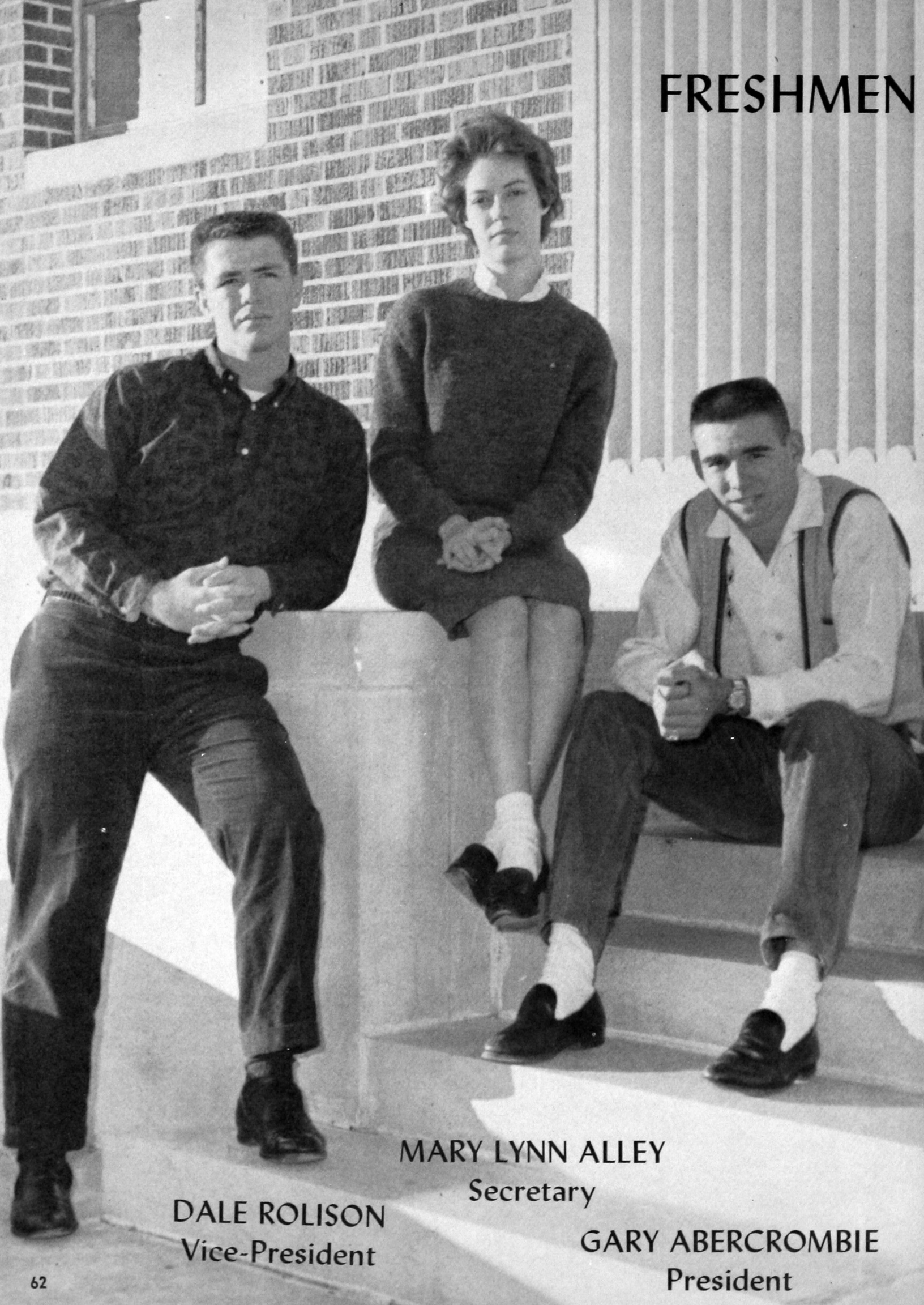

DALE ROLISON
Vice-President

MARY LYNN ALLEY
Secretary

GARY ABERCROMBIE
President

GARY ABERCROMBIE
Hollis
LYNN ADAMS
Manitou
JAMES ALLEN
Hammon
JO ALLEN
Camargo

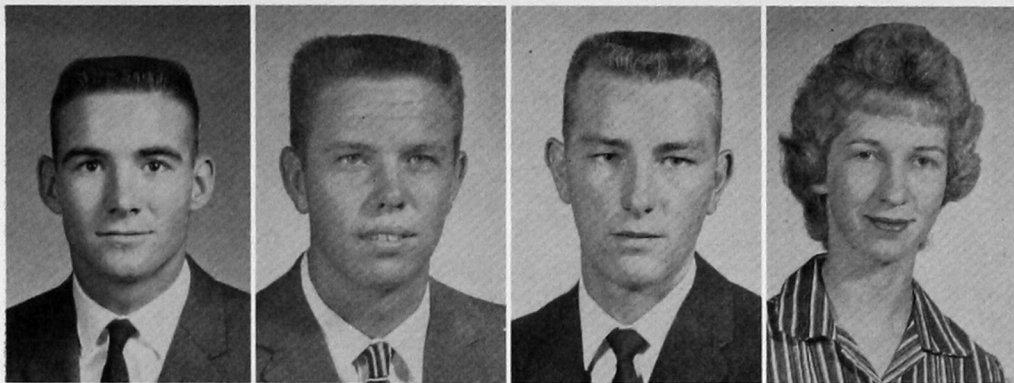

MARY LYNNE ALLEY
Elk City
WILLIAM ANDERSON
Carnegie
CATHY ARGO
Anadarko
ROY LEE ARMSTRONG
Fairfax



JACK ARNOLD
Ponca City
SHARON KAY BAILEY
Mangum
MELVIN BALLEW
Canute
DARRELL BARNES
Altus



MYRNA BARNES
Hammon
SHIRLEY BARNES
Hammon
PATSY BARRETT
Hinton
SUSIE BASLER
Leedey



STANLEY BASHAM
Seminole, Texas
SYLVIA BASHAM
Seminole, Texas
NETA ANN BEAVERS
Altus
RHEA BILES
Weatherford



RICHARD ARLAND BLACK
Ratliff City
DON BLAYLOCK
Pampa, Texas
GAYLENE BLOOM
Weatherford
FRED BLYTHE
Guymon





KAYE BODKIN
Hammon
MARION ELLEN BOGGES
Cheyenne
RONALD BOND
Alfalfa
LINDA BOUNDS
Pocasset



ANITA BOURLAND
Hollis
MARILYN BOYD
Granite
DENNIS BRADLEY
Carmen
BILL C. BRAY
Geary



CAROLYN BREHM
Weatherford
BRENDA BROOKS
Weatherford
ELAINE BROWN
Woodward
PHIL BROWN
Amarillo, Texas

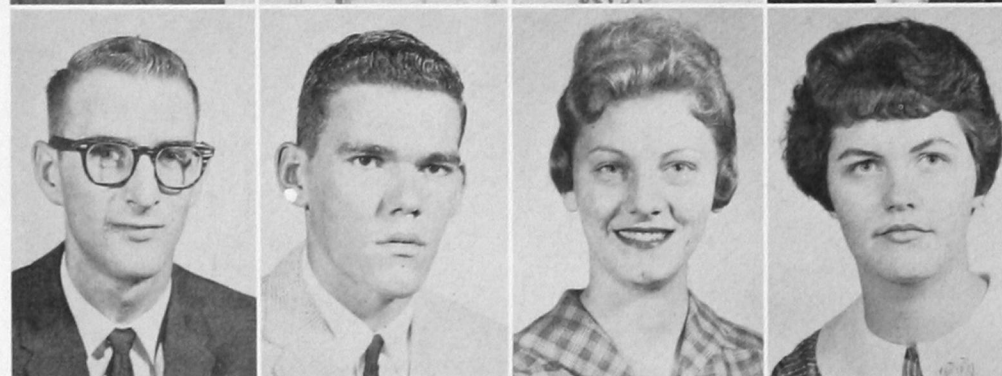

WILLIAM BROWN
Gage
CARY BRYANT
Hobart
ODALEE BULLOCK
Rocky
ANNETTE BURCH
Geary



NARCI BUZBEE
Frederick
KAREN CABANISS
Clinton
MARY CARLISLE
Hobart
TRINA JO CARNEY
Hydro



CAROLYN SUE CAROTHERS
Granite
SANDRA CARR
Elk City
CLARA CARTER
Hollis
DALE CARY
Gould

SHIRLEY CASTLE
Granite
SUE ANN CECIL
Weatherford
JIM ROY CLEMENTS
Friona, Texas
KAREN COCKERHAM
Gotebo



PEGGY JEAN COMBS
Collinsville
JAMES CONKLING
Weatherford
SHIRLEY JEAN CONKLING
Thomas
KAREN CORDY
Weatherford



CECIL COWAN
Electra, Texas
BARBARA SUE COY
Carter
JOHNNY CRABB
Mangum
NORMA CRANFILL
Greenfield



MARILYN CROSS
Cordell
JOHN TERRY CROW
Hollis
BARBARA CURTIS
Weatherford, Texas
LARRY DAVIS
Elk City



ARLAND DEAN
Anadarko
JAMES DELAY
Graham, Texas
LARRY DIBLER
Weatherford
LARRY DOUGHTY
Weatherford



GLENDAL RAY DOW
Fairview
ELAINE DOWLING
Oakwood
DONA DURHAM
Erick
CAROL EDMONSON
Hollis



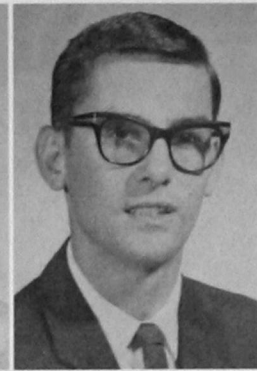

ABRAHAM EMRANI
Tehran, Iran
SHARON ENGELKING
Newkirk
GLORIA FAYE ESTES
Reydon
BRUCE EWING
Purcell



JOANN FARMER
Hinton
LENETTE FARMER
Hinton
GEORGIA LYNN FAST
Weatherford
KAREN FEIL
Shattuck

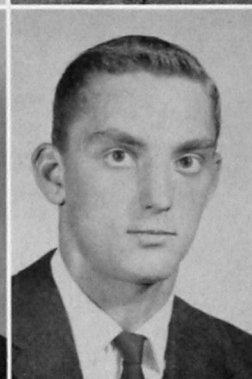

ELAINE FERGUSON
Custer
GLEN DALE FINLEY
Dover
RICHARD FITZGERALD
Guymon
JUDY FONTI
Dallas, Texas



WANDA FORNEY
Fay
MARY ALICE FUGATE
Butler
JAMES GABEHART
Binger
KAREN GALLOWAY
Elk City

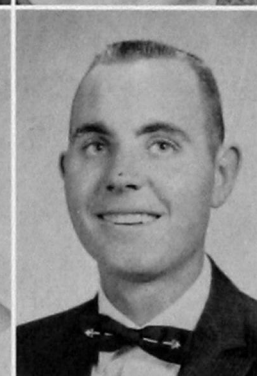

CHARLENE GASTINEAU
Oklahoma City
GALE GOOD
Perryton, Texas
SHARON GOOD
Geary
BILLY GOODWIN
Afton, Texas



ALLEN GRAYBILL
Leedey
JACKIE GREGG
Beaver
MARY CATHERINE HAAS
Cyril
KENNETH DWANE HAMAR
Thomas

SHARON HAMILTON
Brownfield, Texas
CAROLYN HARRIS
Sweetwater
WILLIAM W. HARRIS
Strong City
BARBETTA JEAN HAYS
Guymon

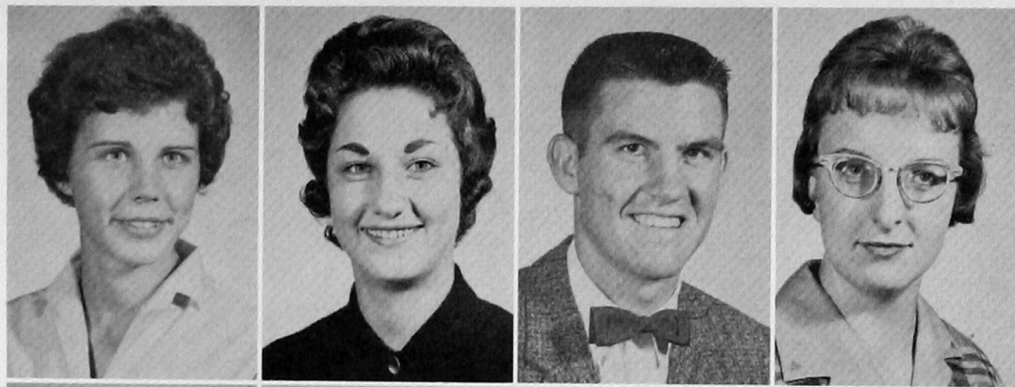

BETTY LOU HEINRICH
Corn
JEAN HELDERMON
Hinton
LARRY HENGST
Jenks
PAULA HERWICK
Clinton



JOE HINZ
Clinton
KAYE HILL
Hollis
JERRY HODGE
Amarillo, Texas
JON HOERMAN
Weatherford



LINDY PICKRELL
Tipton
JOHANNE HUMMEL
Elk City
JAMES HUTSON
Canute
CARL HUTTO
Weatherford



VERLENE KAY IRETON
Leedey
SUE ANN JACKSON
Carnegie
FLORENCE JONES
Arapaho
GAIL JONES
Leedey



HAZEL JONES
Mangum
LYNN EDWARD JONES
Seiling
ANN KAISER
Weatherford
SHARON KAUK
Leedey





DARLENE KILLER
Dill City
KAREN KIMBALL
Lawton
NANCY KIRK
Mangum
JUDITH KIRKLAND
Highstown, N. J.



DALE RAY KITCHENS
Weatherford
BOBBY KLAASSEN
Weatherford
OLETA KLEIN
Cloud Chief
MICHEL KOVAR
Duncan

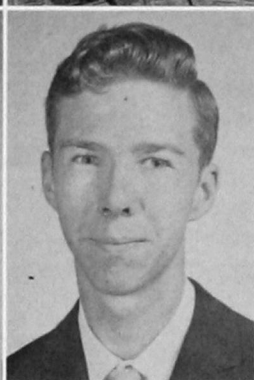

SHARON LAGING
Cyril
EARLENE LAMIRAND
Mt. View
DONALD PATRICK LANE
Tulsa
LOREINA LAX
Clinton



SUE LEMKE
Granite
MARTIN LEWIS
Hollis
MAX LOGAN
Altus
BEVERLY LOVELACE
Temple



JOYCE MAJOR
Kingfisher
PATSY MASON
Weleetka
JO MEDA MASTERS
Hollis
JEAN MATHENY
Granite

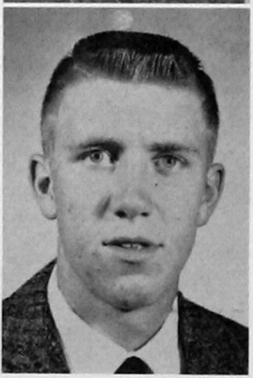

JUDY McALPIN
Sayre
DANA McCLENNY
Temple
SUE McCLURE
Shattuck
WESLEY McCORMICK
Cloud Chief

DELORES McCULLOCK
Hydro
JIMMY McGEE
Hollis
DOYLE McMURRY
Memphis, Texas
LARRY MEEKS
Hollis

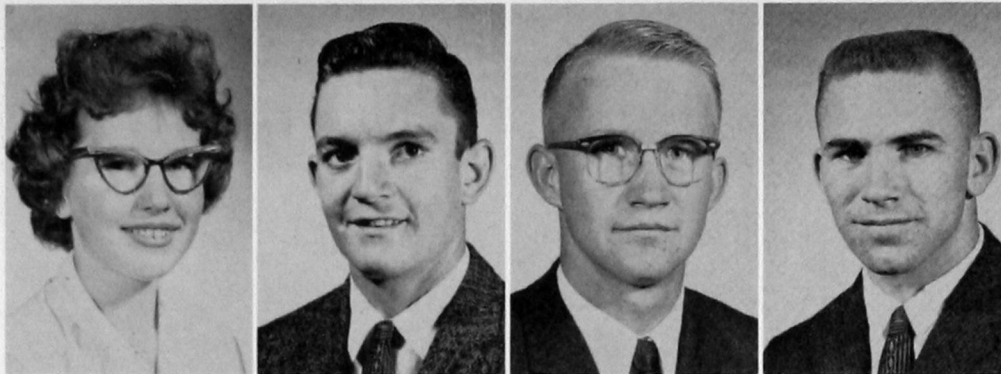

MARY RUTH METCALF
Gould
JIMMY MITSCHKE
Harrold, Texas
BARBARA MOORE
Hollis
KENNEY MOORE
Moorewood



SHERRY MOORE
Weatherford
THURMAN MORRIS
Gotebo
LINVILLE LEE MURDOCK
Hammon
LINDA MURRAY
Delhi



JOE NASH
Roosevelt
ELLEN NELSON
Co.dell
RICHARD DALE NEWBERRY
Eldorado
RAYMOND NEWCOMB
Clinton

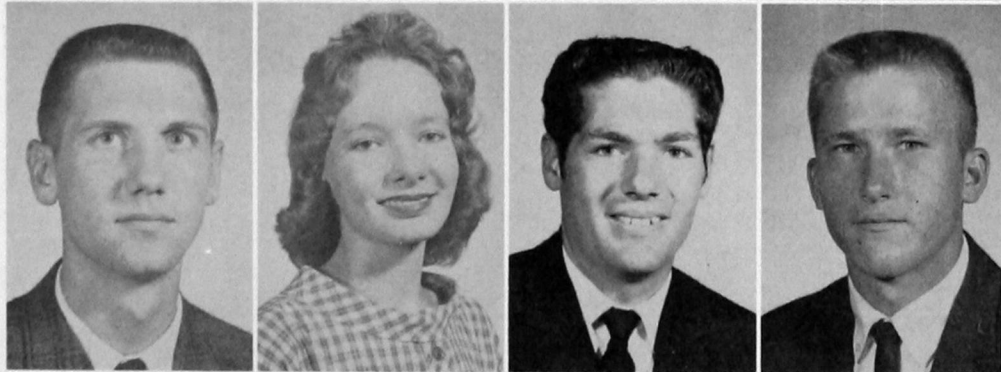

PAUL LEON NUZUM
Geary
MARY O'HAIR
Vici
CLIFFORD OLLENBERGER
Weatherford
LANA BETH O'NEIL
Cheyenne

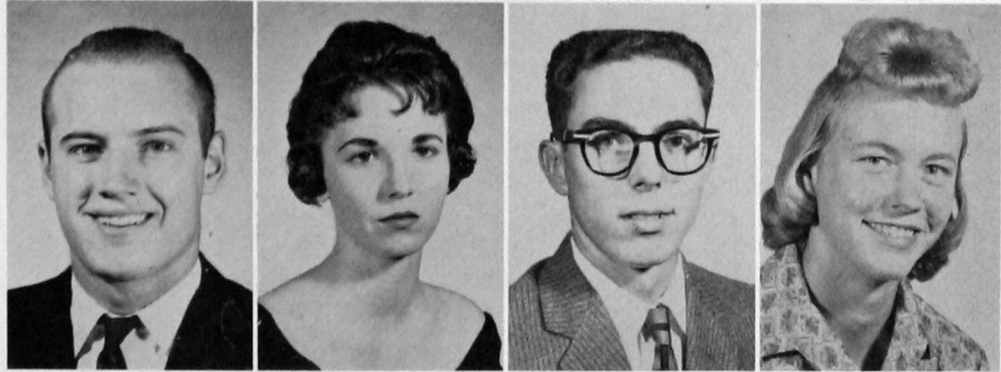

LINDA OVERTON
Vinson
KATHRYN PARKER
Sayre
ROSEMARY PATTERSON
Mangum
JUDY PERRY
Thomas





CAROL PETERS
Cordell
EDDIE PETERSON
Lamesa, Texas
TERRY PETTUS
Geary
JANICE SUE PHELPS
Colony



REANN JEAN PLANK
Woodward
NETA KAY POLING
Custer
LINDA PRICKETT
Hinton
ANN PUGH
Anadarko

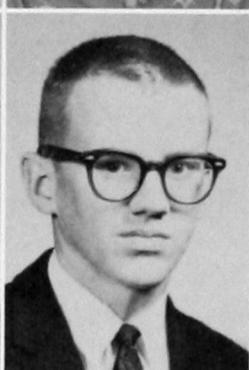

MELBA RACY
Mangum
DEAN RANEY
Broken Arrow
JAMES RAWDON
Weatherford
DONNA REDELSPERGER
Gould



DELVIN SCHUTES
Weatherford



GLENDA REISWIG
 Thomas
 JERRI REPP
 Weatherford
 ANITA REYNOLDS
 Weatherford
 ROSS RICHARDSON
 Hobart



LONNIE ROARK
 Wellington, Texas
 MOLLIE ROGERS
 Cordell
 CAROLYN ROLES
 Hollis
 DALE ROLISON
 Clinton



JUDITH ROWLAND
 Weatherford
 KATHY SAUNDERS
 Foss
 BUCK SAVAGE
 Oklahoma City
 HUBERT SCHMIDT
 Hinton

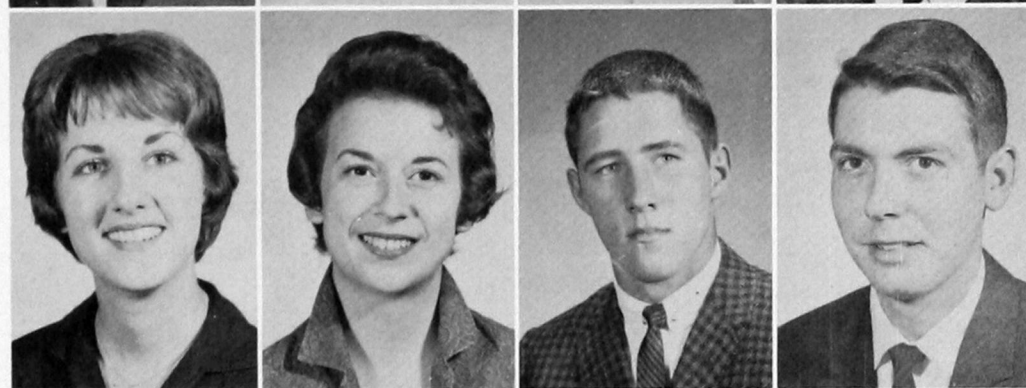

JERRY SCHNEDORF
 Santa Barbara, Calif.
 ROBERT GENE SCHROEDER
 Fairview
 GARY B. SCOTT
 Binger
 LINDA SUE SHEETS
 Roosevelt



GARY MARK SMITH
 Leedey
 JEANNA LEE SMITH
 Anadarko
 PERCILLIA SMITH
 Verden
 GARY WAYNE SNELL
 Buffalo

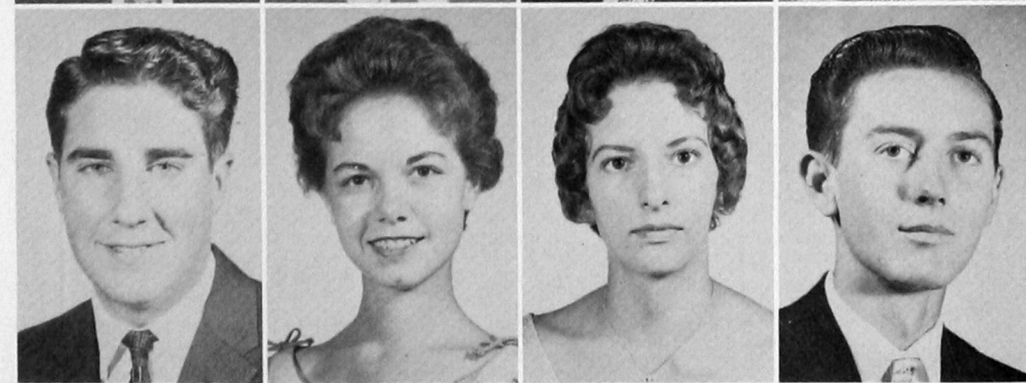

KAREN SPEER
 Taloga
 CLAUDIA STACK
 Clinton
 KELLY JAKE STANDRIDGE
 Chickasha
 KAREN STEINERT
 Fargo





LLOYD DALE STEVENSON
 Lookaba
 ROSEMARY STONE
 Claremore
 WANDA JEAN STONE
 Elk City
 NANCY STORY
 Hobart



EDITH ELAINE TAYLOR
 Portsmouth, N. H.
 RAYMOND TAYLOR
 Eldorado
 DONALD THIESSEN
 Hinton
 JIMMIE LEE TINSLEY
 Mt. View

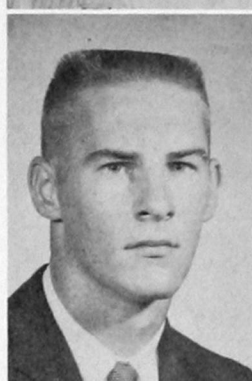

WILLIAM TREADWELL
 Mt. Park
 JANE TUCKER
 Mt. Park
 JANE ANN TUCKER
 Amorita
 WILLIAM T. TUCKER
 Kingfisher

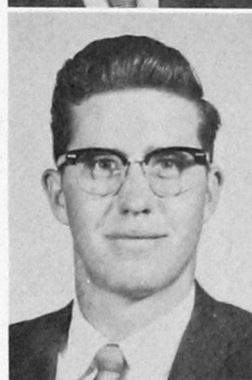

LEROY TURNER
 Colony
 CHARLES UHLES
 Altus
 CLETA JOAN VAUGHAN
 Hollis
 WILLIAM G. VERNON
 Hammon



HAL VORSE
 Oklahoma City
 VONDA WADE
 Amarillo, Texas
 MARY BETH WARNKE
 Canute
 KAY WEAST
 Fox



THOMAS WEICHEL
 Colony
 BERTHA JANE WERHAN
 Dill City
 BURL WEISHUHN
 Standish, Mich.
 BRENDA WEISS
 Mt. View

FRANCIS WHEELER
Sentinel
KAREN WHEELER
Sentinel
JERRY WHITE
Elmer
DOROTHY WHORTON
Geary



LYNDEN WILCOXSEN
Elk City
PEGGY WILLIAMS
Leedey
MELBA WILLIAMSON
Hammon
ELOISE WOLFE
Davidson



TIN WAI WONG
Hong Kong, China
GENEVA DALE WOOD
Texola
SYVILLA WYNN
Mangum
CAROL ZIMMERMAN
Mt. View



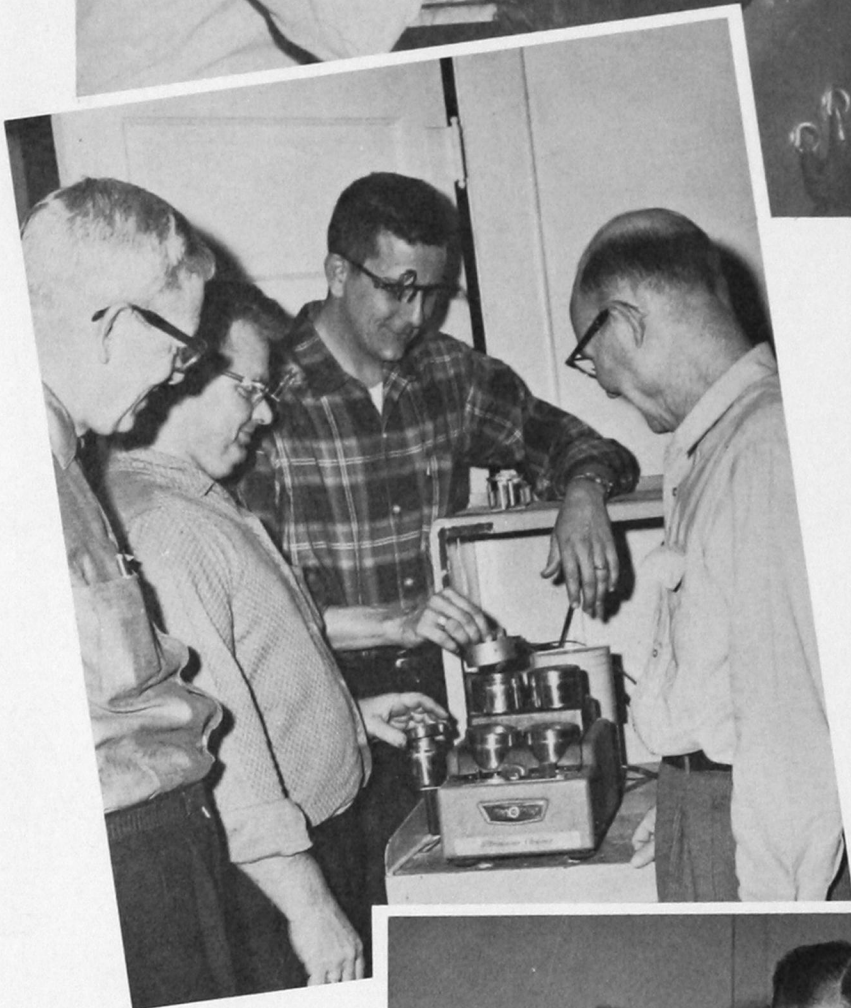

SOUTHWESTERN
SCHOOL
OF
WATCH REPAIR





Long recognized as one of the outstanding watch repair schools of the nation, Southwestern's program involves 18 months of intensive training. It is headed by Dean L. M. Lewis. Graduates are in demand all over the nation, particularly in military institutions employing skilled instrument technicians.

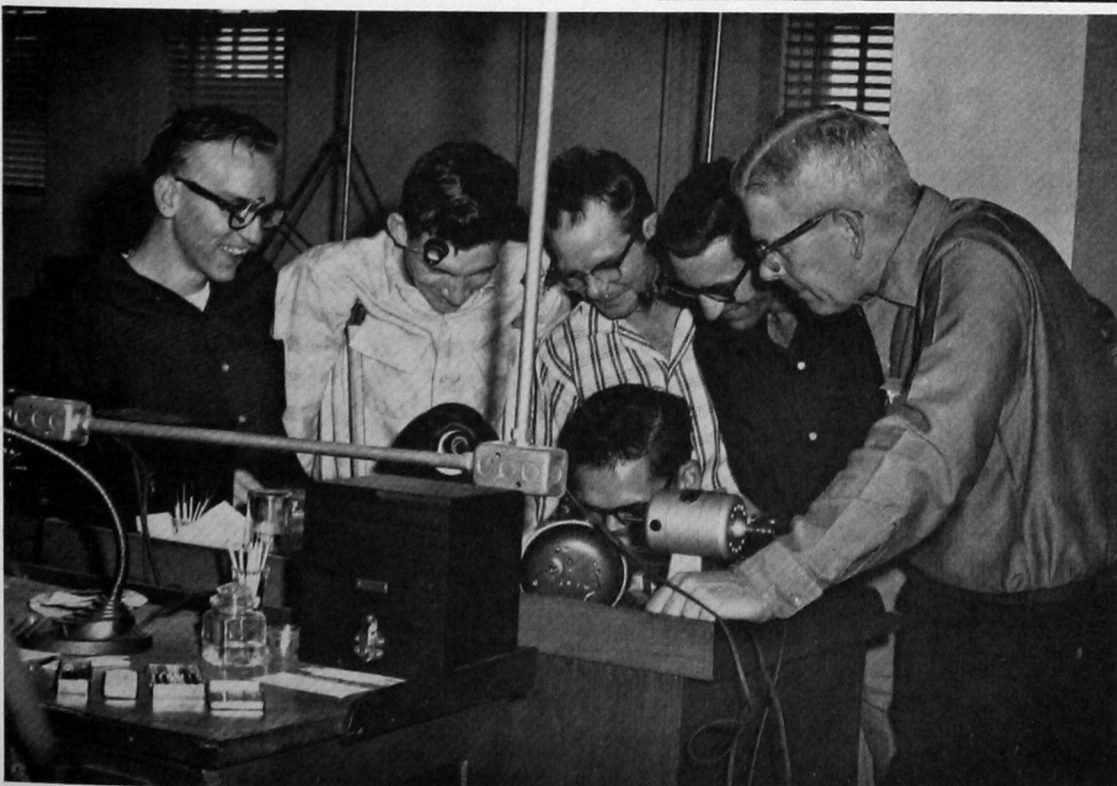

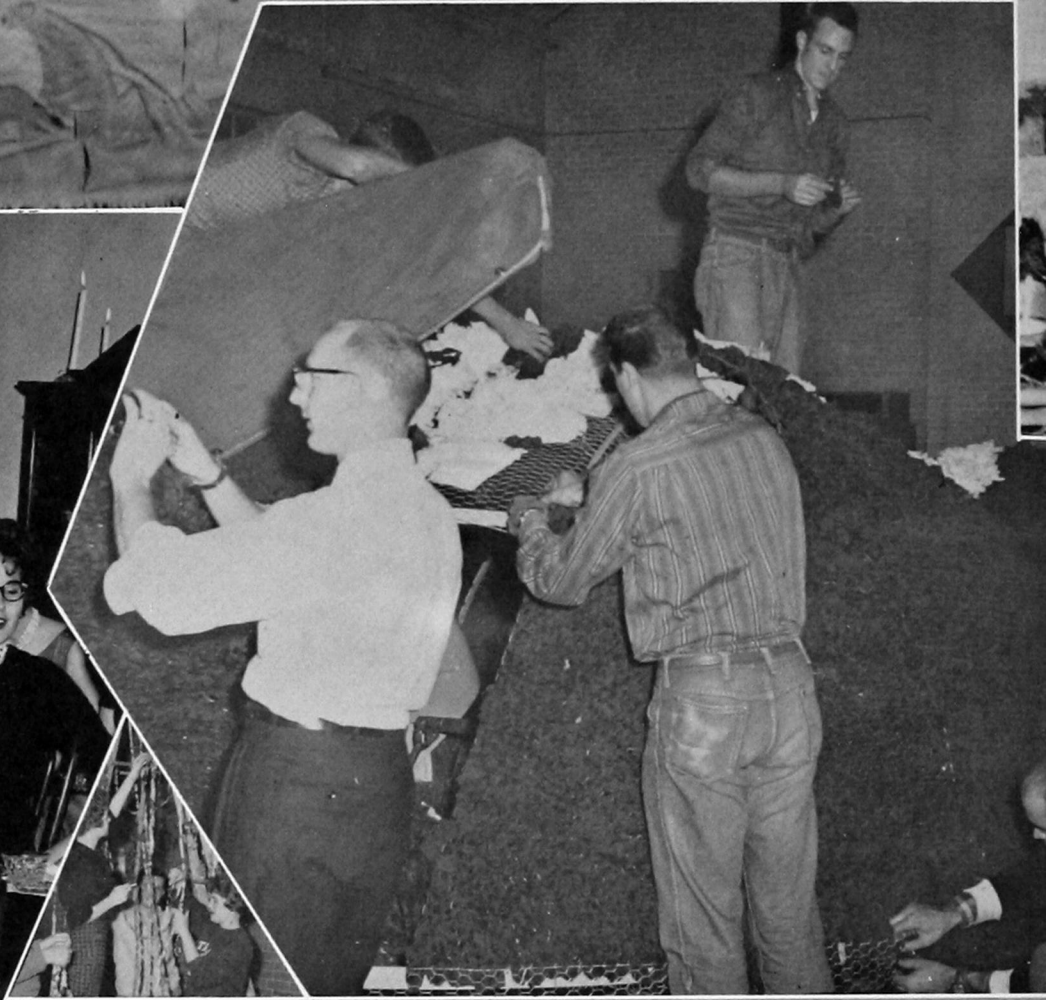

ORGANIZATIONS





Karen Canright
Treasurer



Chuck Barnes
Chairman



Myrna Hall
Secretary



Virgil Downing
Sponsor

ACTIVITIES COUNCIL

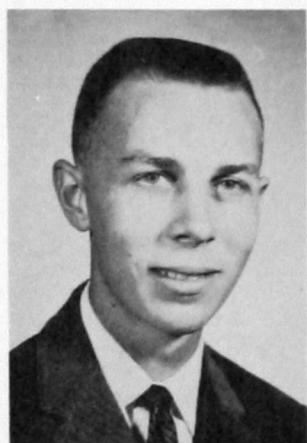

Mark Berrong
Janice Byers
Karen Cabaniss
Mary Carlisle



Larry Dibler
Peggy Durham
Pat Dunn
Sharon Good



Joan Graft
Bill Hart
Kaye Hill
Linda Jones

The Southwestern State College Student Activities Council has the responsibility of planning and executing activities that involve students in the Memorial Student Center. This includes such events as all-school casual and formal dances, decorations for special seasons and events, chess and other tournaments, music, and other factors of interest to students. The council works closely with the Student Senate and the College Student Center Policy-forming Board in the operation of the center.

Mary Sue Langford



LaMarylis Kindblade
Sue McClure
Barbara Moore
Dick Morris

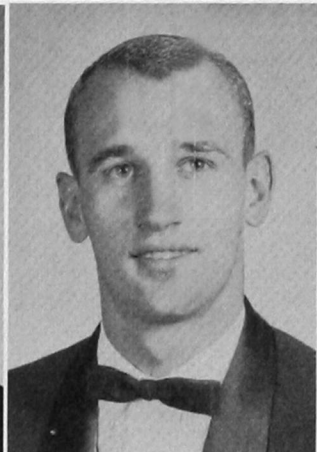

Wayne Prentice
Rollin Reimer
Judi Rowland
Garry Sandlin

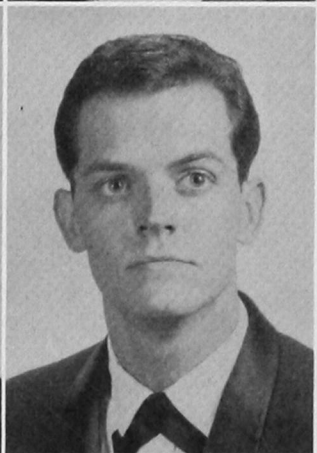
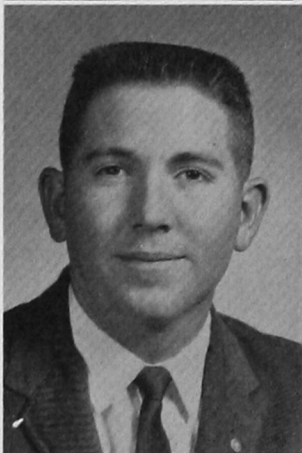

George Scott
Linda Short
Karen Speer
Claudia Stack

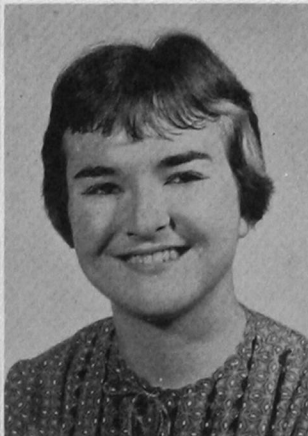
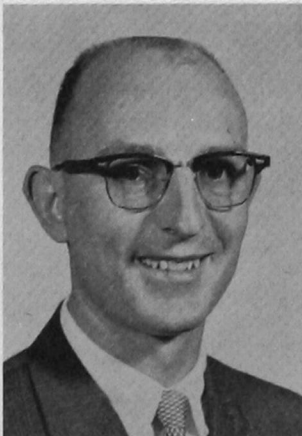

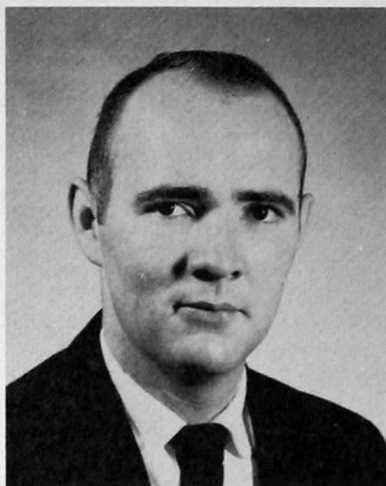

Craig Benton
President

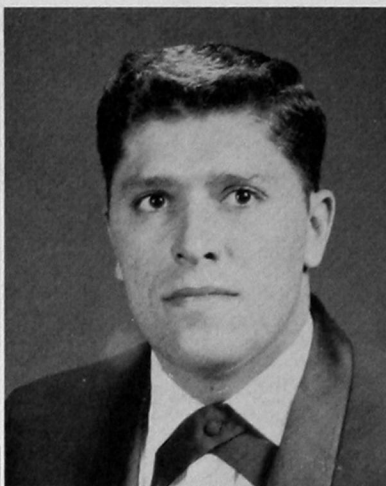

Ron Collier
Vice-President



Sherilyn Meece
Treasurer

ALPHA PHI SIGMA

Alpha Phi Sigma is a national honorary fraternity with membership open to students who have maintained grade point averages of 3.25 for 60 successive semester hours of college work on the Southwestern State College campus.



Reba Hicks Duren
Secretary



Fern Lowman
Sponsor

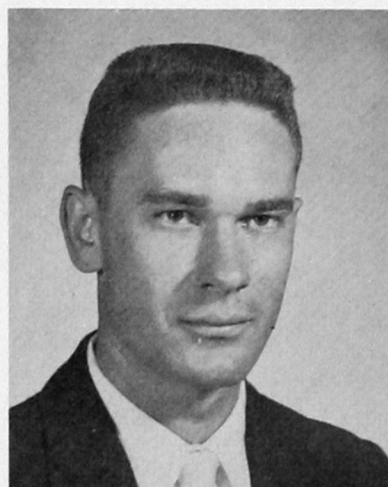

Larry Broadie
Duane Brown



Sheila Dickson
Glennis Green

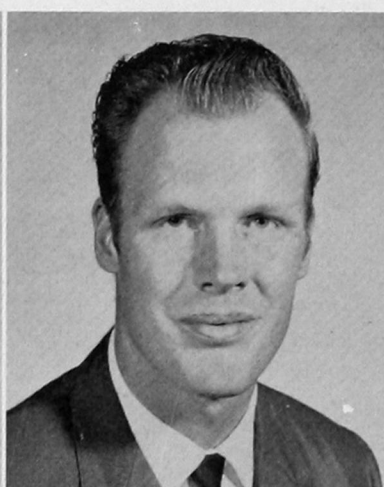

Junior Pankratz
Jack Ridley



Lucille Smith
Bill Williams

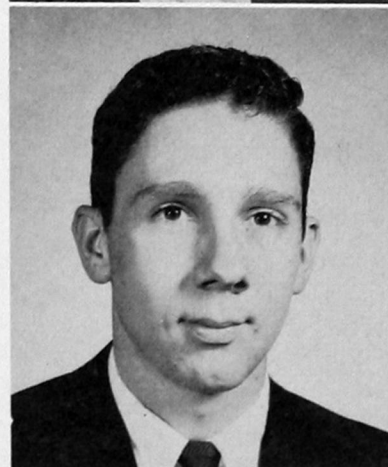

ALPHA PSI OMEGA

GAMMA CHI CHAPTER

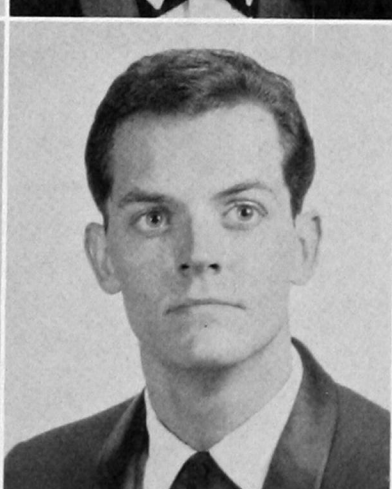
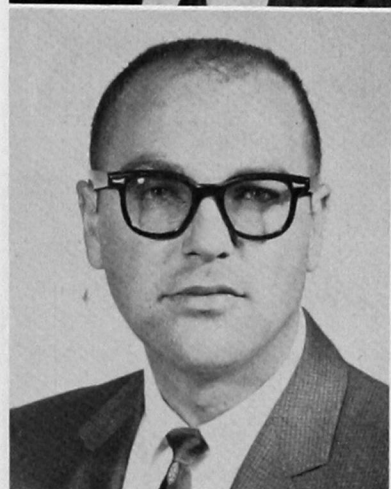
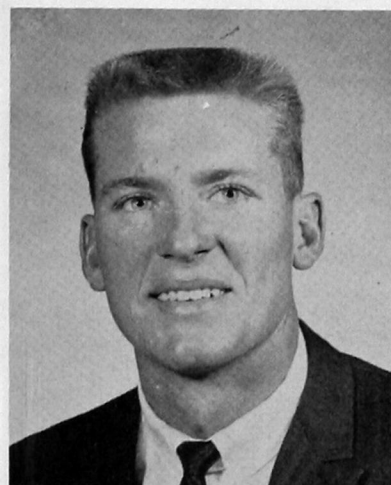

Bill Brogden
Clifton Camden

Romaine Carman
Reece Elliott

Janice Harwell
Arletta Knight

Morris Lamb
Garry Sandlin

The Gamma Chi Chapter of Alpha Psi Omega is a national honorary dramatics fraternity limited in membership for students who are outstanding in their participation in the dramatic productions of the college.

Lynn LaFon
President



Robert Northrup
Vice-President



Joe Milligan
Secretary

Dwight Meeks
Treasurer



AMERICAN PHARMACEUTICAL ASSOCIATION

The American Pharmaceutical Association, student branch, was organized for the purpose of acquainting pharmacy students with the activities and objectives of their national organization. All pharmacy and pre-pharmacy students, in good standing with the school, are eligible for membership. This organization is devoted to the professional and ethical advancements of the profession of pharmacy.

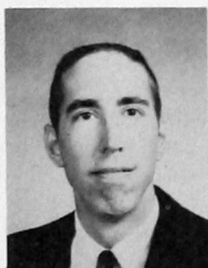

Ed Allen
Thomas Armstrong
Jack Arnold
Donald Aston
Harry L. Aucain



Robert Lee Baldwin
Earl Barton
Agatha Bible
Charles Bishop
Harry Bivens



Robert Blackburn
Don Ray Blaylock
Bob Bledsoe
Billie Bowman



Jimmie Bradley
Billy Brewster
David Bridges
Larry Broadie



Bobby Brown
Jerry Bryan
Sandra Cannon
Norris Chapman

AMERICAN PHARMACEUTICAL ASSOCIATION

Ronald Cheyne
Ollie Chote
Lance Clemmer
J. Carl Coleman

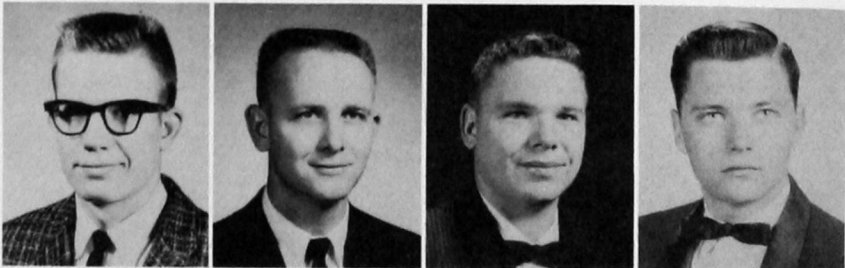

Lamoines Corbitt
Jack Cossey
Lyndon Crelia
Dan Davis



Buddy DeFord
Ray Dillard
Keith Dodson
Duane Drake

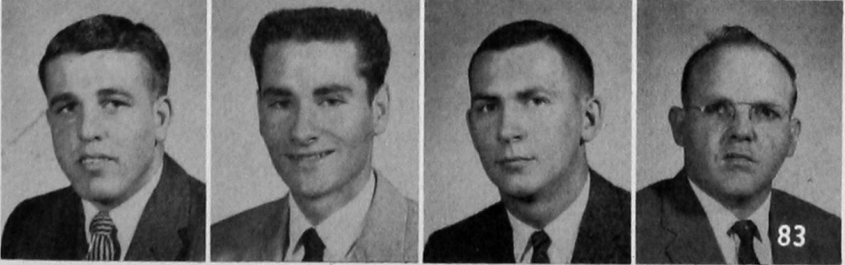

Bob Elliott
Neal Elsten
Terry Enterline
Randy Entsler
Lewis Fair



Bill Farley
DeRoy Forwoodson
Leon Francis
Carol Glover
Harry Gordon

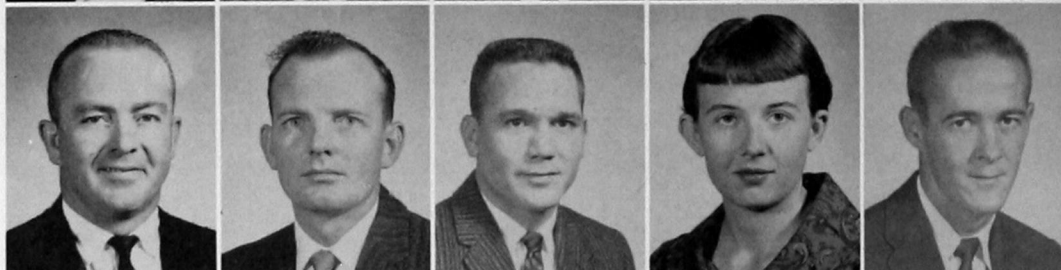

Thad Greer
Ronald Haffner
Larry Hahn
Jack Ham
Sharon Hamilton



Paul Hancock
Kim Harlan
Thelma Harms
Bentley Hawley
Dud Hire



Philip Hoey
Larry Hoffman
LeRoy Holt
James Horn
Jack Houts



Jim Howard
Marita Ingraham
Dewey Johnston
Danny Kennedy
John Ed Kennedy

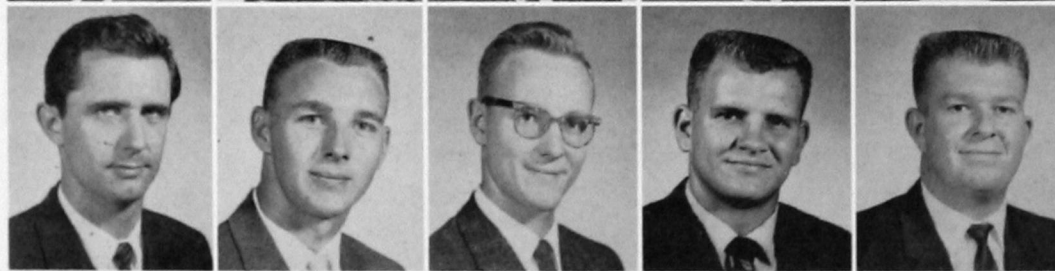

Don Lackey
Neil Leatherwood
Orlo Lewis
Billy Lockhart
Don Loula



Charles Lovett
Jack Martin
David Martinez
Connie Mask
Robert Matchett

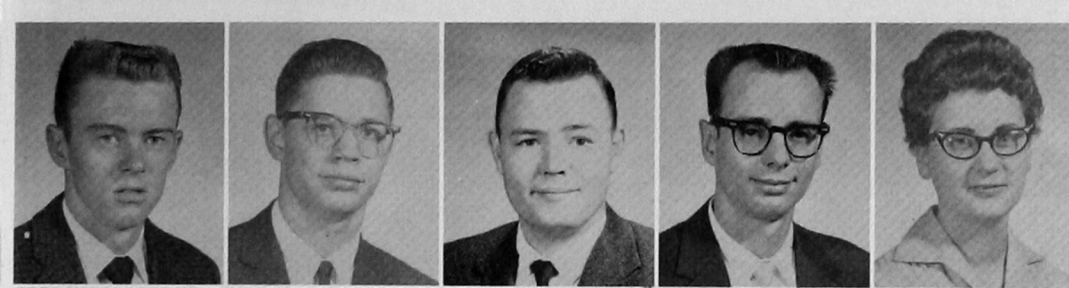

R. W. Mathews
Burke McSpadden
Donald Milligan
Harry C. Moore
Sherry Moore



Tom Morgan
Michael Morris
Mark K. Newton
Doyle Norris
Jay Orr



Jimmy Pieratt
Floyce Pierce
Calvin Pilkington
Terry Powell
Ted Raines

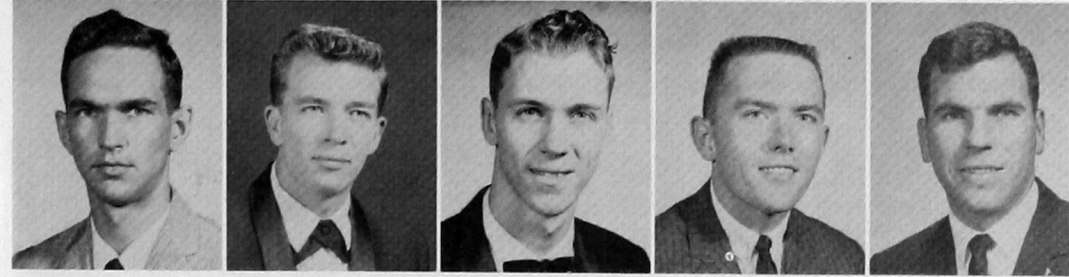

Dallas Ramsey
Carl Reed
James Ricks
Rodney Riggs
Henry Robertson

Jack Robertson
Pat Sandlin
Lynn Sherrill
Gerald Skinner
Charles Smart

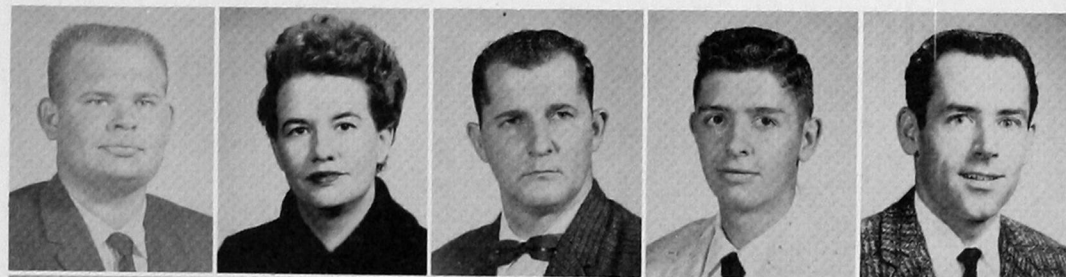

Larry Smith
Jerry Snider
Judy Stocks
Jerry Thomas
Charles Tucker



William Vernon
James Walker
Claude Walter
Lyle Walton
Jim Webb

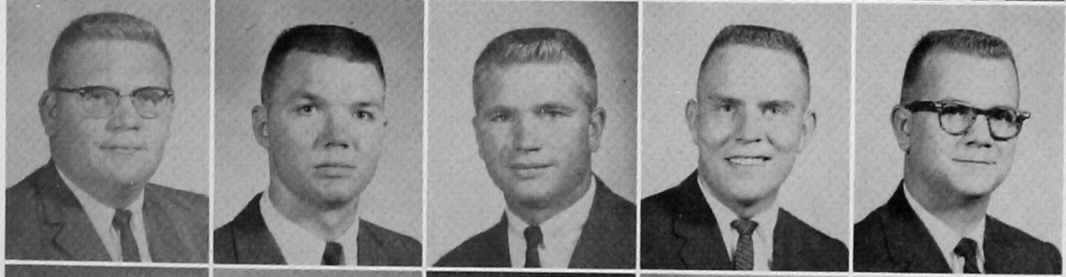

Janice Whetzal
John Whetzal
Gary Willaby
Marlene Willms
Larry Yowell





Lynn LaFon
President

Roger Siemens
Vice-President

Pat Sandlin
Reporter

AMERICAN CHEMICAL SOCIETY

STUDENT AFFILIATE CHAPTER

The purpose of this chapter is to afford an opportunity for the students of chemistry to become better acquainted, to secure the intellectual stimulation that arises from professional association, to foster a professional spirit among the members, and to instill a professional pride in chemistry.

Harry Aucain



Agatha Bible



Bill Brewster

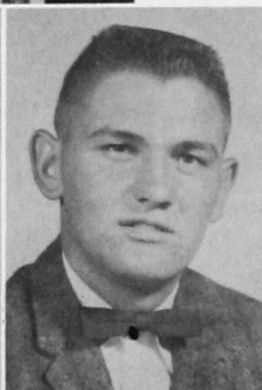

Marita
Ingraham
John
Ludrick



Terral
McKellips
Richard
Siemens

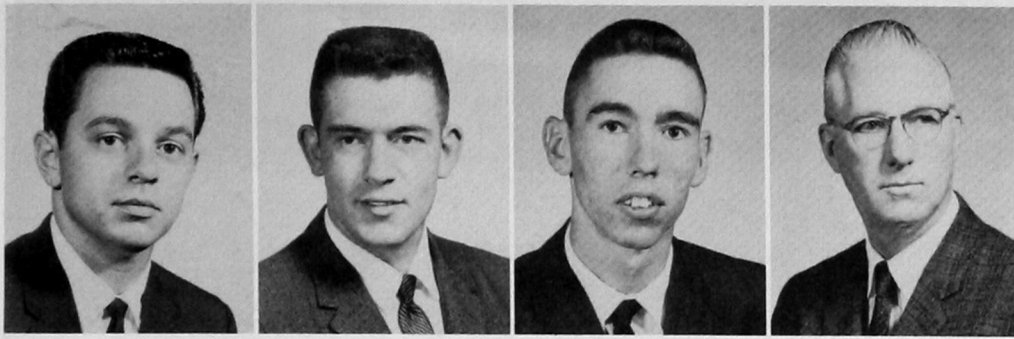

Philip Kingery, *President*
 Arnold Boyd, *Vice-President*
 Robert Moore, *Secretary*
 Fred Allen, *Sponsor*

BETA BETA BETA

Beta Beta Beta, honorary biological society, was established on the Southwestern State College campus in 1952 with forty-two members. Its purpose is to stimulate interest and promote scholarship in the field of biology. Membership is limited to students whose fields of study are in biological sciences.

Duane Brown

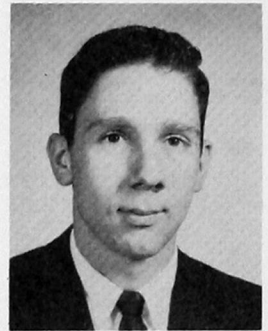

Karen Cabaniss
 Trina Carney
 Charles Downing
 Janis Gard

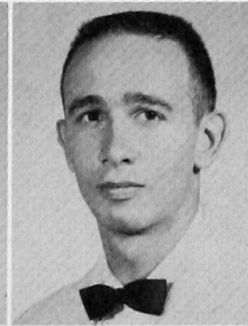

Charles Gelnar
 Paula Herwick
 Hazel Jones
 R. L. Lash

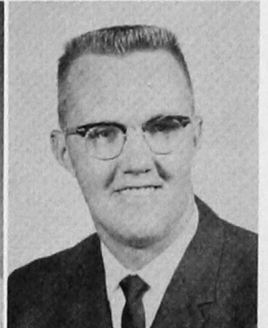
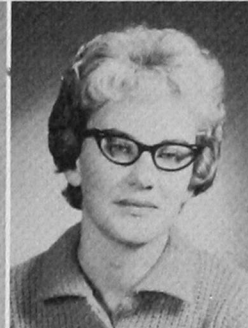

Pat Lee
 Don Moore
 Ellen Nelson
 Rollin Reimer



Carl Robertson
 Karen Steinert
 Hal Vorse
 Wayne Weatherford

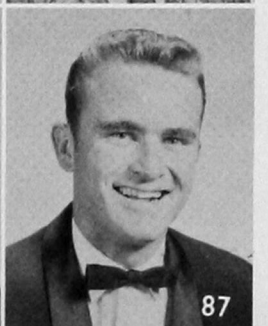



Dwight Meeks
President



Bill Vernon
Vice-President



George Scott
Secretary



Junior Pankratz
Treasurer



W. W. WARD
Sponsor

CIRCLE K

Circle K is a service organization for college men operating on the campus and is similar to Kiwanis and other service clubs. It is a leadership and character-building group which serves the campus and the community.



Chuck Barnes
Charles Bishop
Bill Bray
Bill Brogden

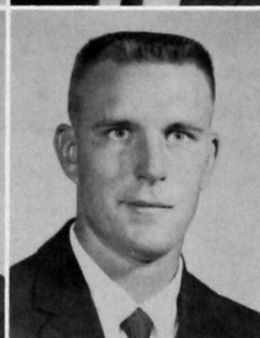

Dale Cary
Russell Coffey
Cecil Cowan
Sidney Craig

Mike Darnell
Charles Downing
Gerald Engel

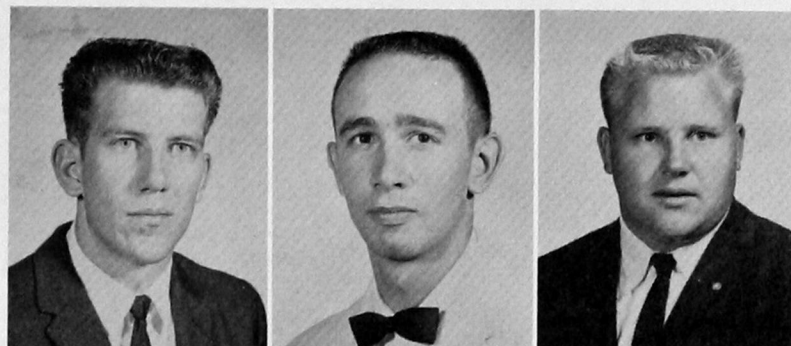

Lewis Fair
Bob Groves
Bill Hart

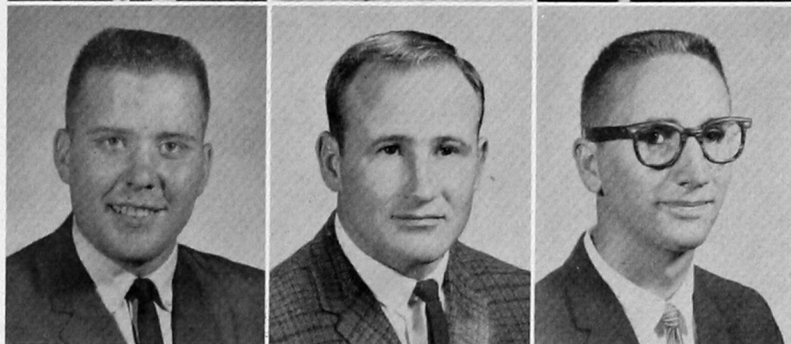

Charles Horn
Lyndon Hudson
Leon Kroeker

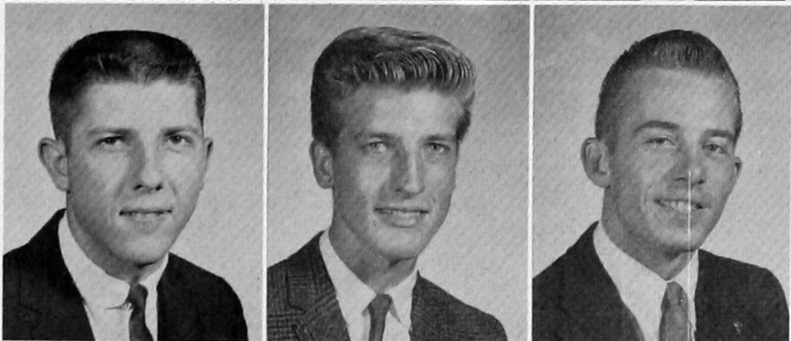

Connie Mask
Bill Nelson
Glen Pack

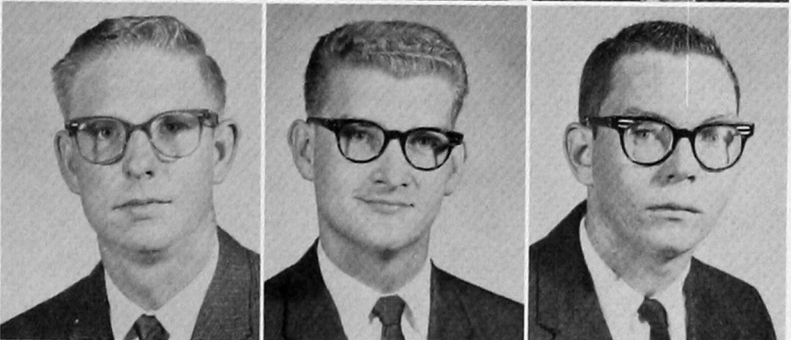

Lyle Parker
Wayne Prentice
Jackie Reese



Charles Uhles
Nolan Walker
L. B. Wyly

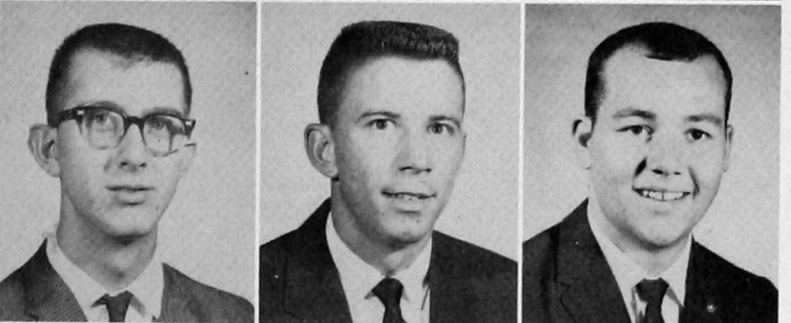



Reba Duren
President



Lee Heathcoat
Vice-President



Manon Hacker
Secretary



Deanna Graybill
Treasurer



Cora Herzog
Sponsor

FORENSIA

Glenna Alexander



The oldest organization on the Southwestern State College campus, dating back to 1911, Forensia directs its activities to cultural development of its members and to public service.



Mary Britton
Sharon Brown
Romaine Carman
Twilla Christian



Linda Cook
Zora Cordry
Claire Cotts
Betty Cox



Margaret Forrest
Sharon Franz
Myrna Godfrey
Sharon Graham

Billye Gray
Edna Halford
Myrna Hall
Thelma Harms



Elizabeth House
Betty Hurt
Gwen Kelley
Mary Sue Langford



Janet Laufer
Elaine Lobaugh
Dona Mathews
Phyllis McKeiagg



Deanne Mitchell
VaLeta Morris
Phyllis Pierce
Linda Short



Lucille Smith
Joy Sullivan
Mary Sutterfield
Judy Uhles

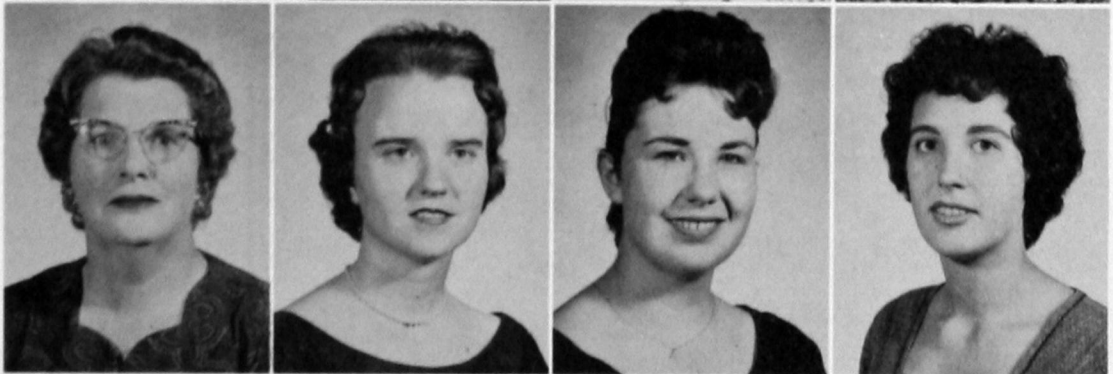

Karenbeth White
Marlene Wilms
Jeanene Witherspoon
Janet Woods



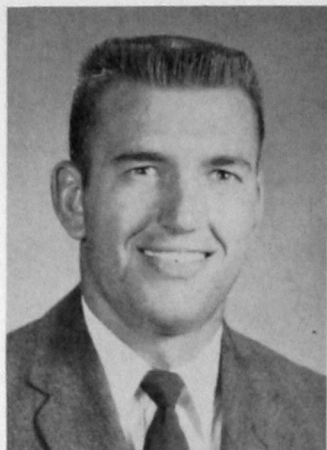

Clinton Hart
President

Jerry Gilbert
Vice-President

Twilla Christian
Treasurer



Janet Woods
Secretary

Vaughnie Lindsay
Sponsor

Charles Irwin
Sponsor

Future Business Leaders of America is an organization sponsored by the United Business Education Association to promote interest in business. All students enrolled in one or more business subjects are eligible for membership.

F.B.L.A.

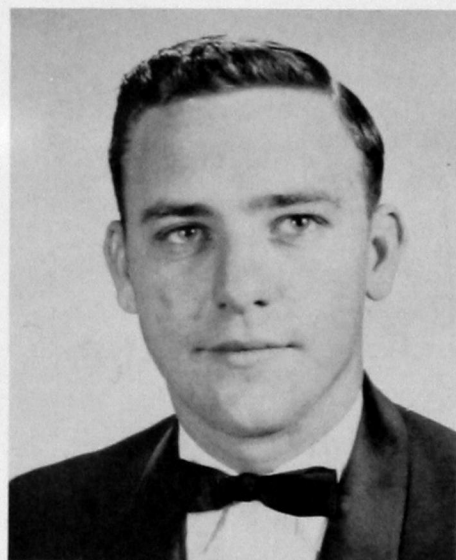

Larry Halve
State President



LeRoy Atkinson



Sharon Bailey
Sue Basler
Corina Berrong

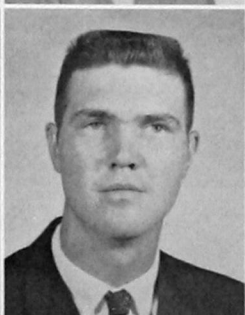

Mark Berrong
Roger Bickel
Linda Bounds

Brenda Brooks
Annette Burch
Joyce Campbell
Karen Canright
Ted Carter



Shirley Conkling
Genevia Crawford
Phyllis Dougherty
Sharon Engelking
Sharon Franz



Esther Folks
Faye Fowler
Nelda Ann Garton
Sharon Good
Ronald Hanna



Sam Harris
William Harris
Byron Hetherington
Larry Hengst
Phyllis Hill



Geneva Hinz
Charles Horn
Betty Hurt
Verlene Ireton
Darlene Killer



Nancy Kirk
Lorena Lax
Elaine Lobaugh
Beverly Lovelace
Gordon Lund



LaVonne Lynch
Delores McCulloch
Dana McClenny
Joyce Major
Darlene Mason





Jean Massey
Jo Meda Masters
Thurman Morris
Valeta Morris
Verna Nowka



Lyle Parker
Judy Perry
Pauline Price
Melba Racy
Jack Reese



Anita Reynolds
Barbara Reynolds
Glenda Reiswig
Mollie Rogers
Myra Rogers



Kathy Saunders
Margie Schmidt
Linda Sheets
Gloria Smalley
Claudia Stack



Loye Stevenson
Gayle Stowe
Karen Terrel
Jimmie Tinsley
Jane Tucker

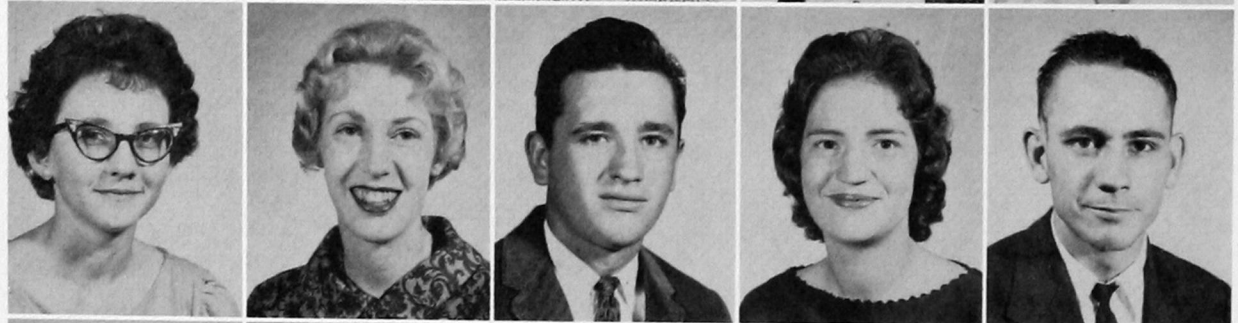

Cletha Vaughan
Lynda Veatch
Burl Weishuhn
Bertha Werhan
Theodore Wilhite

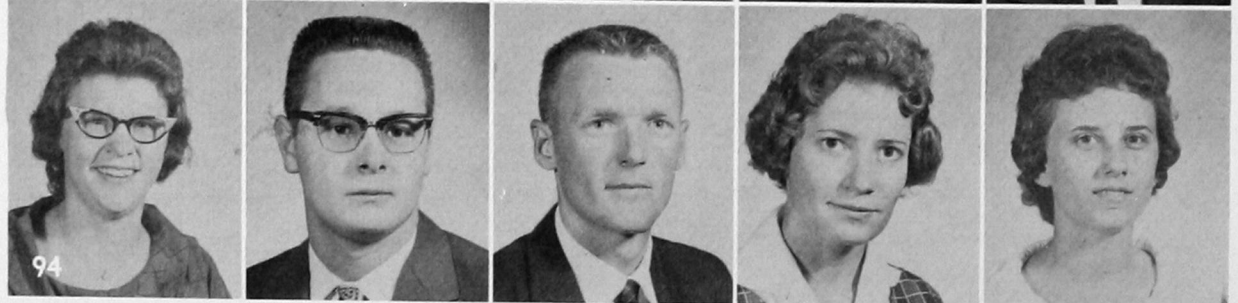

Peggy Williams
Bill Wilmeth
Charles Wood
Geneva Wood
Carl Zimmermann

KAPPA PI



Janice Byers
President



Myrle E. Kelly
Sponsor

Kappa Pi, a chapter of a national art fraternity, has as its purposes to promote interests among students, to create a bond among art departments of universities and colleges, to show the work of students through exhibits, and to recognize potential and professional ability.

Pat Dunn
Georgia Fast

Bill Hart
Mary Haskett

Leon Kroeker
Dick Morris

Joan Powell
Garry Sandlin

Lyden Wilcoxson
Syvilla Wynn

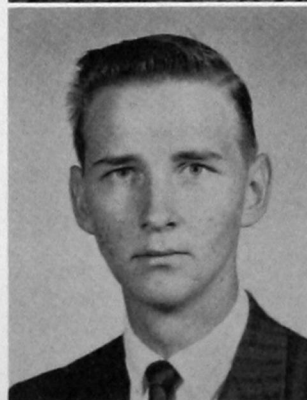
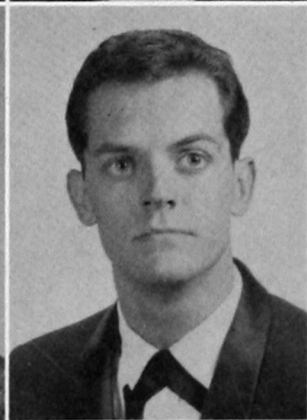
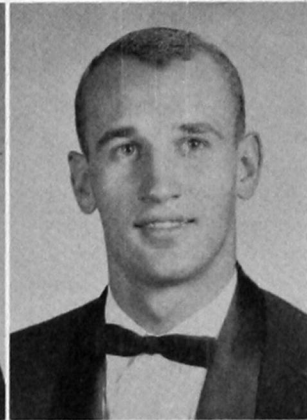
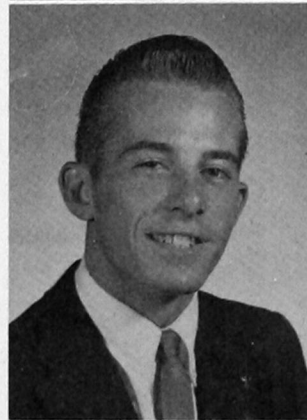
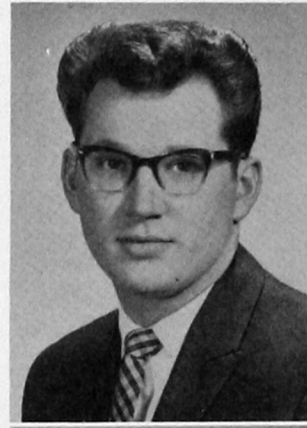

HOME ECONOMICS



Linda Jones
President



Sharon Brown
Vice-President



Pat Deevers
Secretary



Pat Wells
Treasurer



Luretha Pinnell
Sponsor

The Home Economics Club is affiliated with both state and national home economic associations. It is an organization of students designed to promote better understanding of the values of home economics.



Jo Allen
Carolyn Bates
Corina Berrong



Myrna Berry
Gaylene Bloom
Wanda Brewer
Annita Bullock

Maryestelle
Clare

Linda
Cook



Peggy
Dowling

Sandra Sue
Erman

Sharon
Franz

Lue
Goodall



Sue
Goodall

Karen
Goss

Kathy
Hawkins

Geneva
Hinz



Alma
Koener

Myrna
Mefford

Valeta
Morris

Linda
Murray



Kay
Prickett

Faye
Prough

Donna
Shields

Margie
Schmidt



Carolyn
Toles

Nona
Wilson

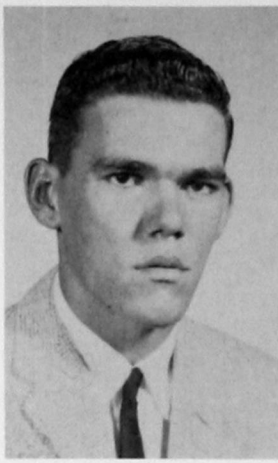

Cary Bryant
Vice-President



Jean Carman
Secretary



Millie Thomas
Sponsor

KITAWASA

Kitawasa is a social and service organization. Its chief function is to promote culture and good will among students of Southwestern State College. The club must perform at least one civic project each semester.

Bill Carter



Fay
Crissman

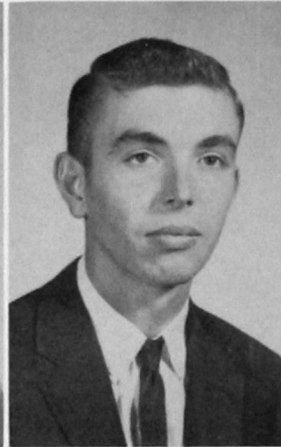

Linda
Cook



Newt
Cornwell
Betty Lou
Helm



Arthur
Jantz
Samuel
Loo Tam

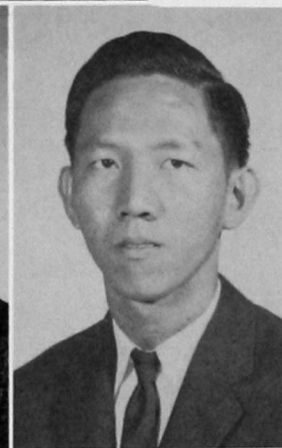

Ross
Richardson
Carl
Robertson

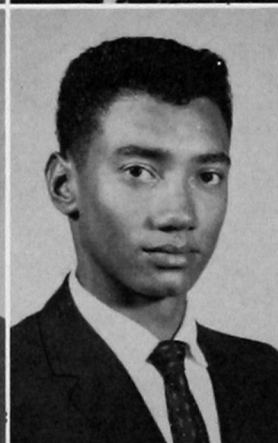

Harold
Spears
David
Seigler





Donald Mitchell
President

INDUSTRIAL ARTS

The purpose of this organization is to familiarize members with processes in industry and to stimulate interest in chosen vocations. All programs are educational and are to promote further professional advancement.



Bob R. White
Vice-President



John L. Cermak
Sponsor



Earl T. Woody
Sponsor

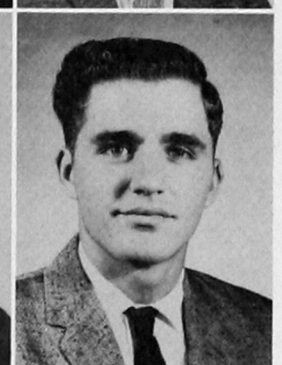
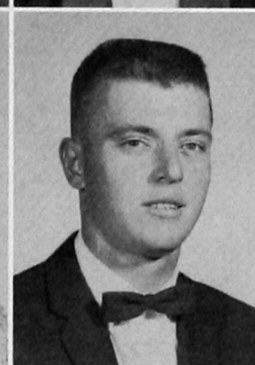
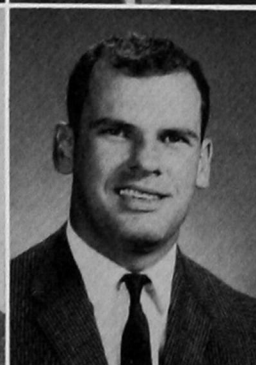
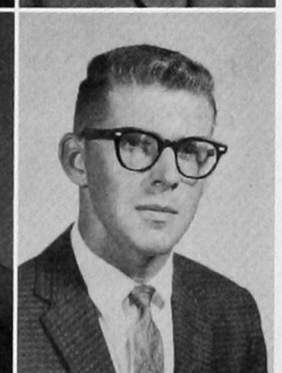
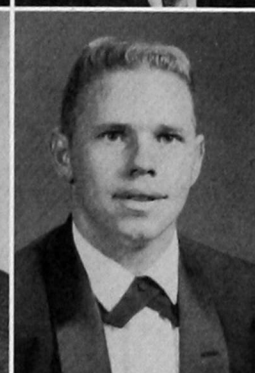
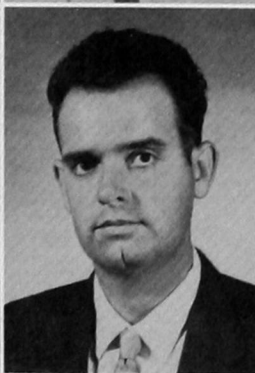
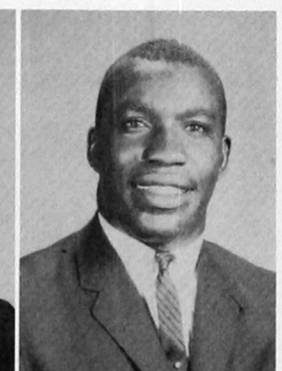
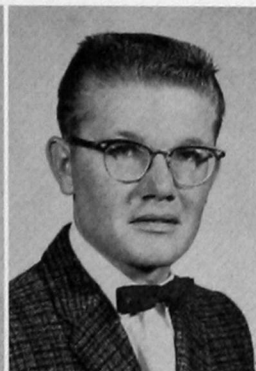
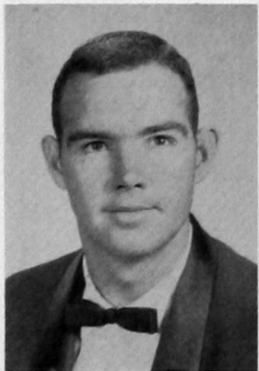

Duane Barker
Rolin Hill
Wayman Penner

Bill C. Bray
James J. Jones
Abe Richert

Robert Card
Leon Kroeker
Leroy Stine

James F. Conkling
James E. Mills
Dewayne Smith

Jimmy Downey
Lynn McClung
Gerald Schmidt

Percy Harris
Wesley Nikkel
Dwight Streun

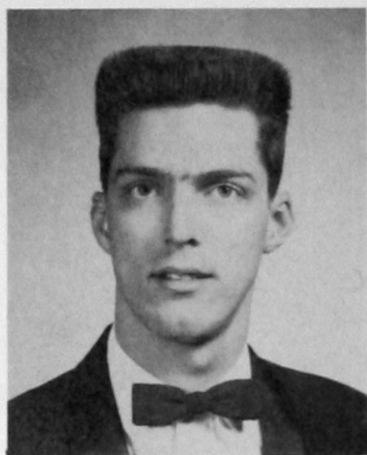

Bill Kelly
President

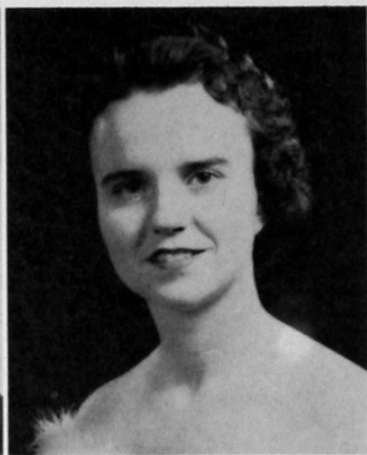

Joy Sullivan
Vice-President



Charles Watson
Sponsor



Mary E. Griffin
Sponsor



Kaye Kendall
Secretary-Treasurer

LAMBDA MU

Lambda Mu was organized in 1950 and is open to all students interested in music. It affords an opportunity for students to promote interest in music through creative participation, through the study of music masters and their works, by keeping up with current happenings and by attendance at outstanding music events.

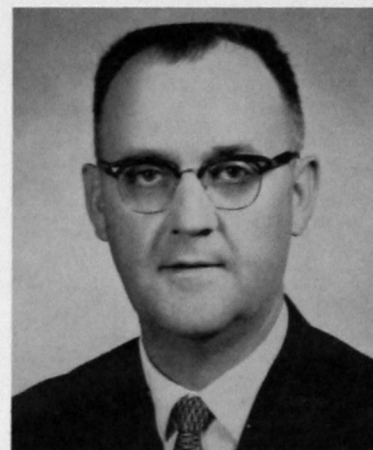

Merle E. Taff
Sponsor

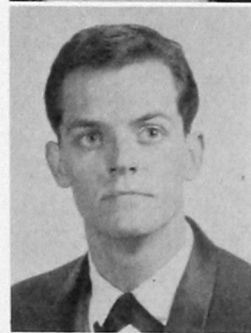
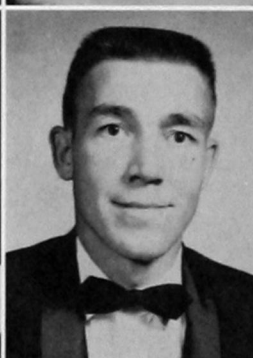

Rhea Biles
Wilena Hudson
Gary Sandlin

Tonia Briggs
Reann McHaney
Shirley Schmidt

Sue Ann Cecil
Mary Metcalf
Mary Sutterfield

Kay Drake
Bennie Newton
Joan Thomas

Betty Ellis
Mary O'Hair
Vonda Wade

Andy Hudson
Jim Ricks
Theda Waits



Judy Uhles
President

MODERN LANGUAGE

The Language Club was organized in 1958 by students of foreign languages. The major purpose is to stimulate interest and friendship among language students.

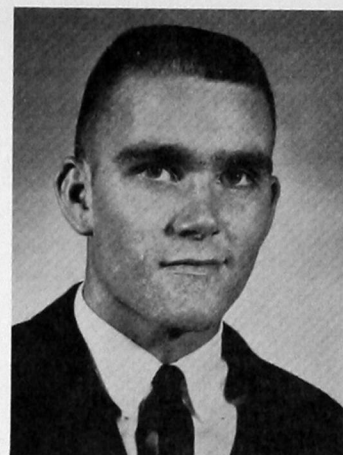

Bill Graham
Vice-President



Karen Canright
Secretary-Treasurer

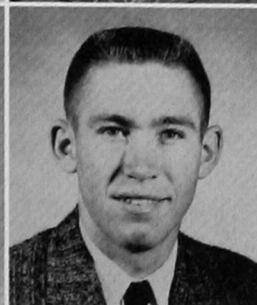
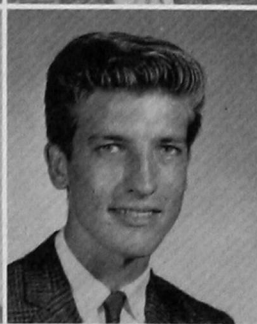
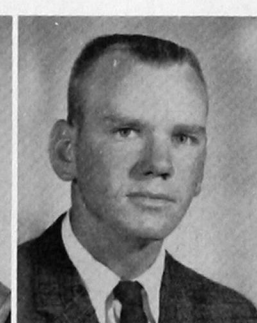

Billy Brewster
Peggy Durham
Sharon Graham
Lola Smith

James Brown
Abraham Emrani
Lyndon Hudson
Rosemary Stone

Doris Caswell
Carolyn Evans
Donna Lewis
Bob Thiessen

Sue Ann Cecil
Georgia Fast
Sam Loo
Don Thiessen

Judi Fonti
Carol Robertson
Linda Tims

Tom Funkhauser
Lenora Sanders
Tin Wai Wong



Clifton Camden
President

MASQUERS

Masquers is an organization open to college students interested in furthering their dramatic interests and talents.



Reece Elliott
Vice-President



Bill Brogden



Romaine Carman
Secretary-Treasurer

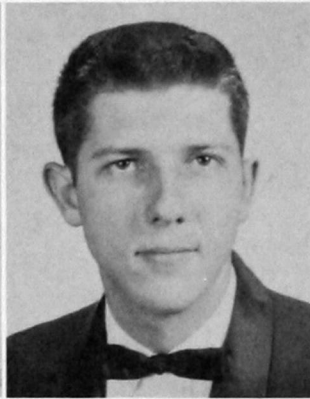

Zora Cordry
Charles Horn



Ann Kaiser
Phyllis McKeiagg
Bobby Klaassen

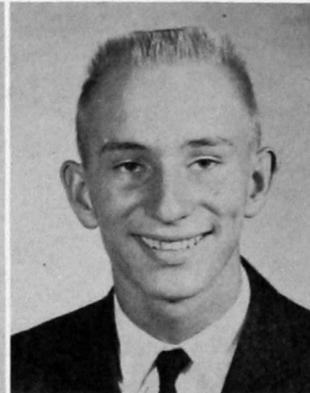

Damarise C. Kitch
Sponsor



Morris Lamb



Glen Pack



Rollin Reimer

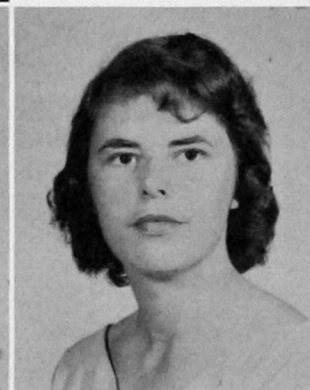

Pat Seba



J. W. Smith

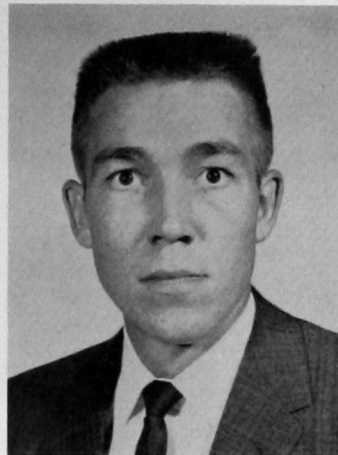

Bennie Newton
President



Linda Sutton
Vice-President

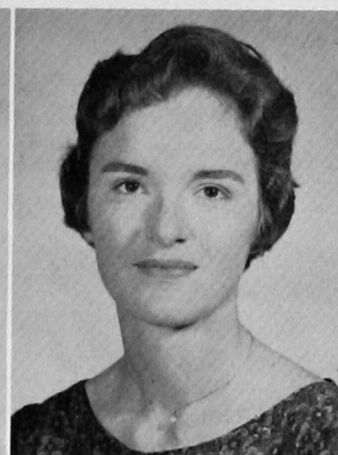

Mary Ruth Metcalf
Secretary



Richard Coy
Sponsor

MUSIC EDUCATORS NATIONAL CONFERENCE

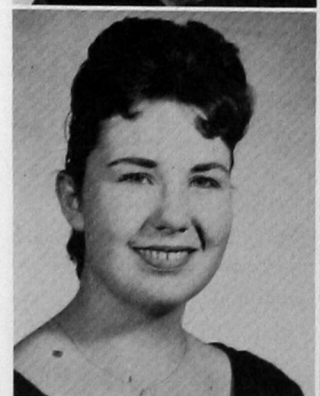
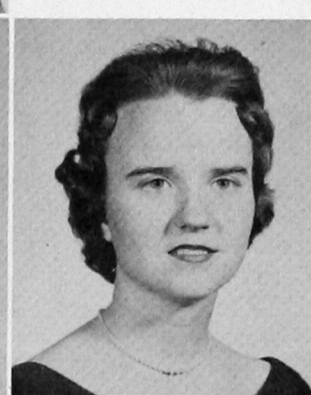
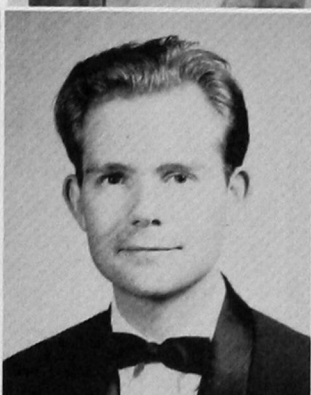

Mary Haskett
Mary Sutterfield

Tonia Mae Briggs
Andy Hudson
Joan Thomas

Shella Dickson
Florence Jones
Vonda Wade

Donna Durham
Donna Redelsperger
Theda Waits

Joy Sullivan
Juanita Wham



Perry Jones
Sponsor

PHYSICS

Student Affiliate

AMERICAN INSTITUTE OF PHYSICS

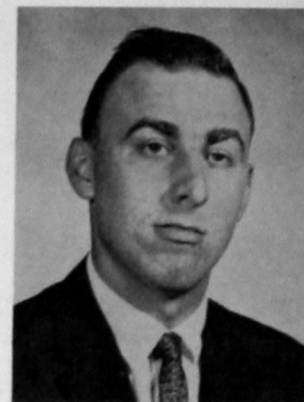

Harry Aucoin

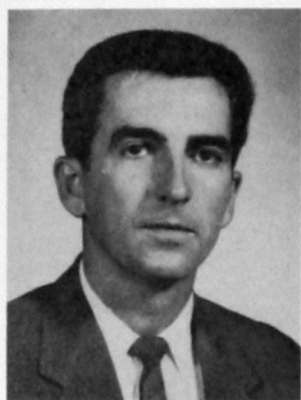

Ronald Scott
Sponsor

The Physics Club only recently became affiliated with the American Institute of Physics. The primary purposes are to create professional interest on the campus and offer an opportunity for physics students to meet in open discussions.



Bill Bennett



Donna Bennett
Ronald Bond
Bill Brewster
Gerald Engel

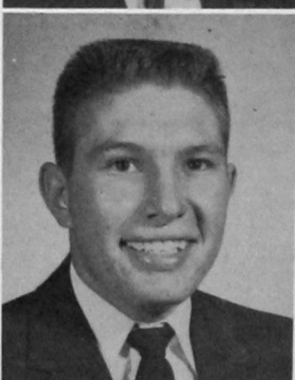
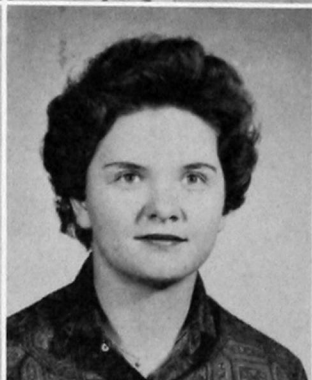
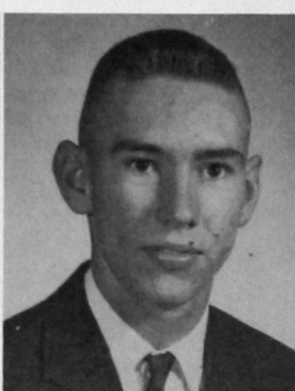
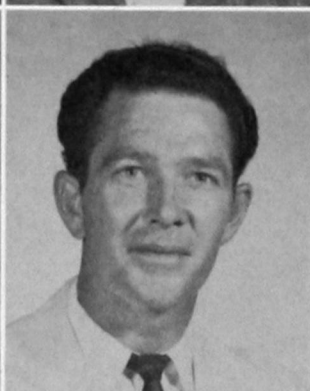
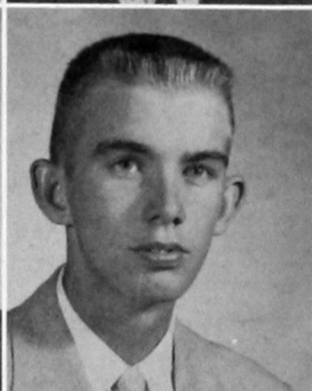

Lewis Fair
Jay Orr

Gail Jones
Valeria Stone

Forrest Kirby
Bill Vernon

Max Megli
Jerry Weichel

Royce Moore
Thomas Weichel

STUDENT SENATE



Bob Groves
President



Chuck Barnes
Vice-President



Tess Witt
Secretary-Treasurer

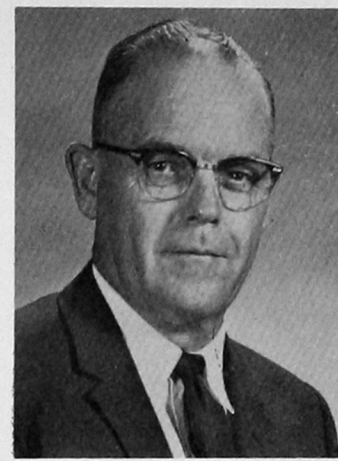

W. W. Ward
Sponsor

The Student Senate of Southwestern State College acts to coordinate all student-campus events and enacts all rules and regulations applicable to the student body as a whole.

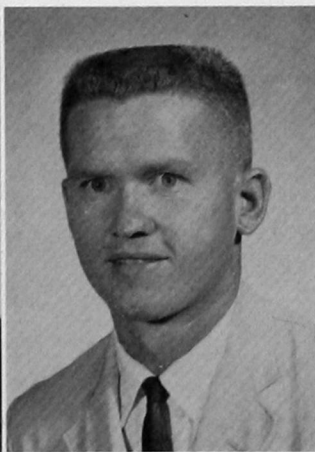
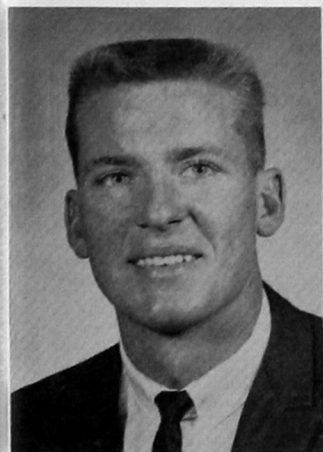

Bill Brogden
Gid Bryan
Jeanette Durham
Janis Gard

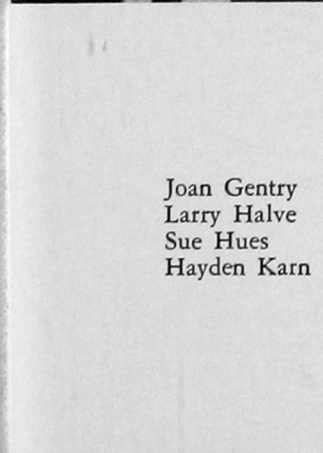

Joan Gentry
Larry Halve
Sue Hues
Hayden Karn

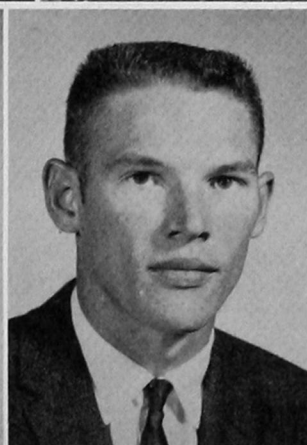

Linda Prickett
Jack Smalley
Linda Tims
Jerry Weichel

PRESIDENTS



Randy Entsler
President



Barbara Cavness
Secretary-Treasurer



Judy Uhles
Reporter



John Whetzal
Vice-President

The purpose of the Presidents Club is to organize all the campus organizations to work together to improve the college.



Gary Abercrombie
Chuck Barnes
Earl Barton
Bill Bennett

Mark Berrong
Willo Dean Black
Bill Brogden
Narci Buzbee

Clifton Camden
Ron Collier
Joan Gentry
Karen Goss

Bob Groves
Thelma Harms
Bill Hart
Clint Hart

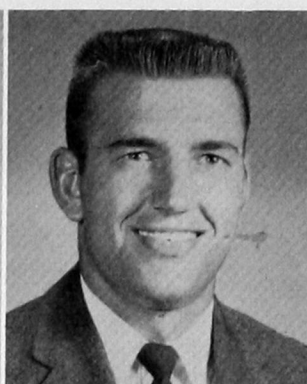
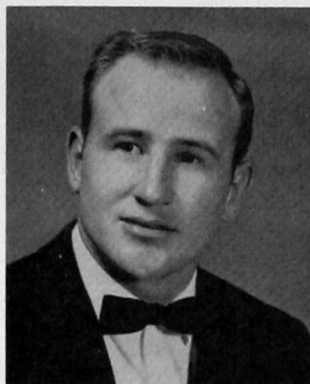

Lee Heathcoat
Reba Hicks Duren
Linda Jones
Bill Kelly

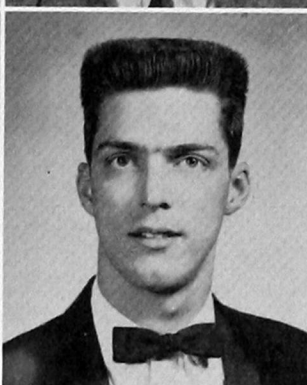

Philip Kingery
Lynn La Fon
Sherilyn Meece
Dwight Meeks

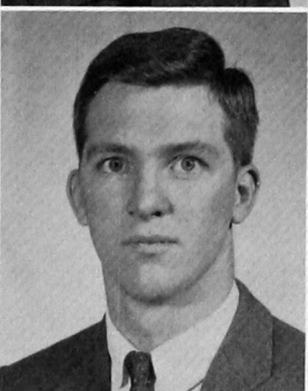

Donald Mitchell
Terry Powell
Glenna Ross
Kay Weast

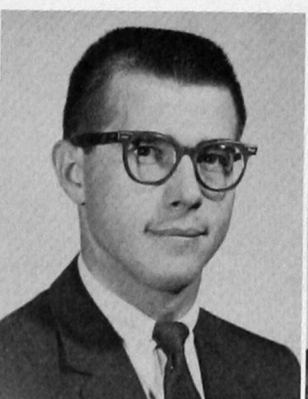



Roger Duncan
Sponsor



Joan Thomas
Vice-President



Dona Mathews
Secretary-Treasurer



Richard Murray
Sponsor

STUDENT NEA

Student National Education Association is a professional organization whose membership is open to all people interested in the teaching field. This organization is the foundation of professional democracy. Student NEA strives to build professional attitudes.

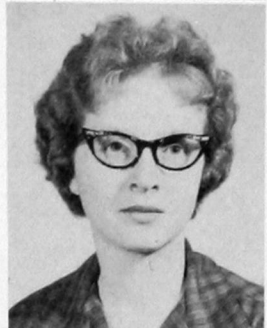
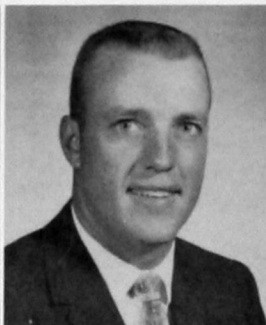

Paula Allen
Pat Bowling
Doris Caswell

Donald Allen
Mary Britton
Barbara Cavness

Roger Autrey
Duane Brock
June Clem

Carolyn Bates
Earnest Bradshaw
Russell Coffey

Corina Berrong
Everett Brothers
Linda Cook

Earl Booker
Jean Carman
Zora Cordry



Betty Cox
Janice Dew
Kay Drake
Karen Givens
Deanna Graybill
Janice Harwell

Jane Crabb
Shella Dickson
Reba Duren
Myrna Godfrey
Glennis Green
Lee Heathcoat

Meredith Cunningham
Bobby Dismukes
Sue Erman
Byrleta Goldenstein
Wilma Green
Lee Heffington

Phyllis Daugherty
Judith Dodson
Margaret Forrest
Frank Goodman
Aaron Gregg
Geneva Hinz

Lawrence Davis
Bill Doshier
Betty Galloway
Bill Graham
Edna Halford
Jeanne Hoey

Sandra Deeds
Peggy Dowling
Beverly Gilliland
Sharon Graham
Myrna Hall
Andy Hudson



Wilena Hudson
Maxine Kenedy
Peggy Lash
Peggy Malson
Bob Moore
Wesley Nikkel

Hoyt Hutchinson
LaMarylis Kindblade
R. L. Lash
Walter McBride
Beth Morris
Jeanette Durham

Arthur Jantz
Karen King
Sarah Levescy
Lynn McClung
Robert Morris
Joann Nitzel

Jane Johnston
Forrest Kirby
Donna Lewis
Sherilyn Meece
Valeta Morris
Mary O'Hair

Georgia Jones
Leon Kroeker
John Ludrick
Deanne Mitchell
John Moseley
Elizabeth Parks

Gwen Kelley
Morris Lamb
Gordon Lund
Donald Mitchell
Jasper Nation
Janis Pence

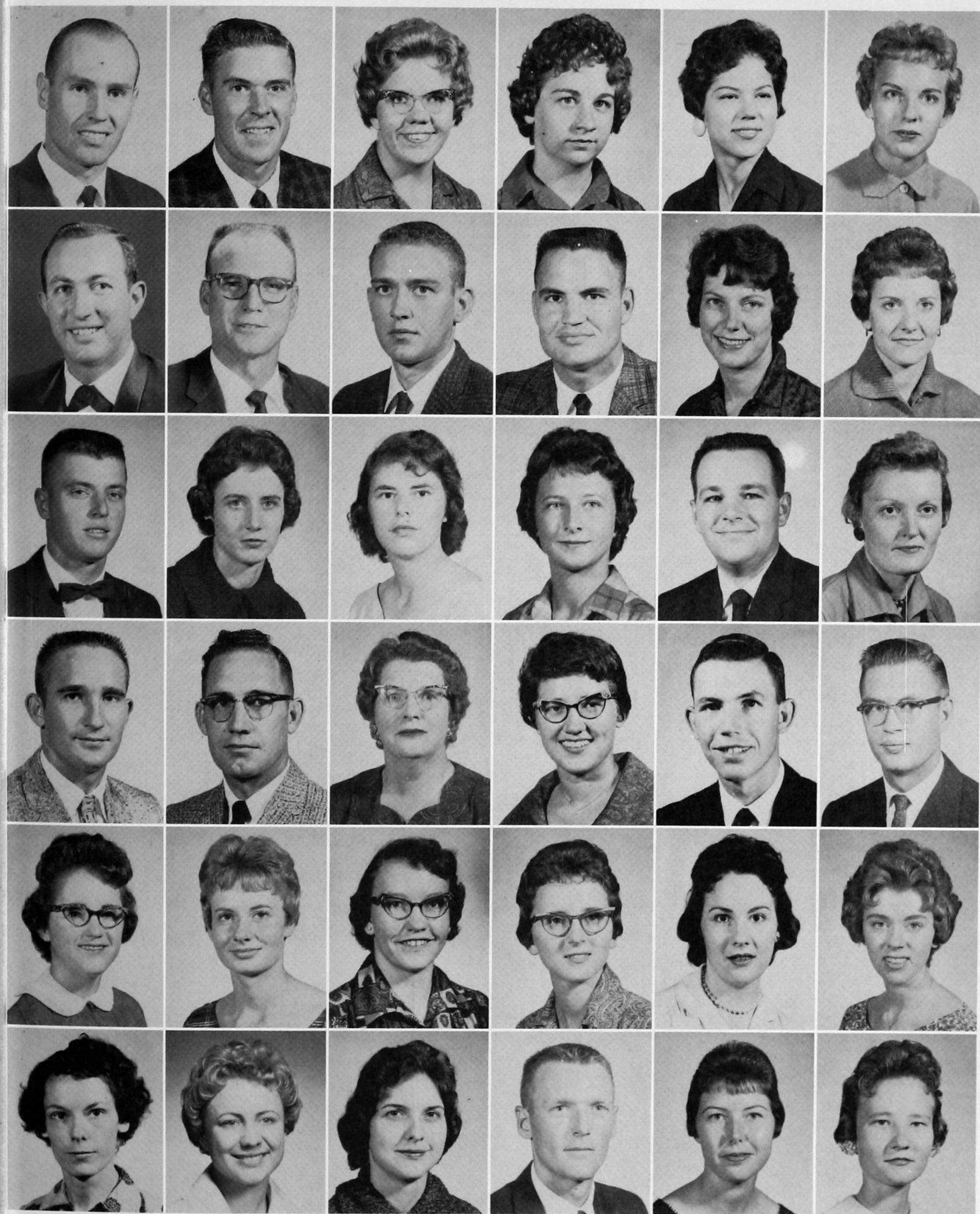

Willy Penner
Don Richardson
Gerald Schmidt
Dewayne Smith
Carolyn Stowe
Patsy Wilhite

Harold Powers
Herman Richie
Margie Schmidt
Eugene Smith
Janelle Tucker
Tess Witt

Faye Prough
Leon Romans
Pat Seba
Lucille Smith
Stella Vandeventer
Virginia Williams

Edythe Randall
Jim Sanders
Donna Shields
Shirley Spangler
Pat Wells
Charles Wood

Harlean Randolph
Lenora Sanders
Ralph Shockley
Carlos Squires
Juanita Wham
Sonya Wood

Anita Ream
Mary Sanders
Rena Simmons
Charles Trask
Karenbeth White
Sue Wood

WOMEN'S ATHLETIC ASSOCIATION

The WAA promotes an intramural program and sponsors other activities for women interested in athletics. It is affiliated with the state and national federation of women's athletic clubs.



Kaye Bodkin
Lenette Farmer
Linville Murdock
Carolyn Roles

Linda Bounds
Edna Halford
Linda Murray
Karen Steinert

Dorthene Bourland
Sharon Kauk
Lana O'Neill
Nancy Story

Sandra Cannon
Joyce Major
Nita Kay Poling
Jane Tucker

Joann Farmer
Patsy Mason
Kay Prickett
Kay Weast

O CLUB

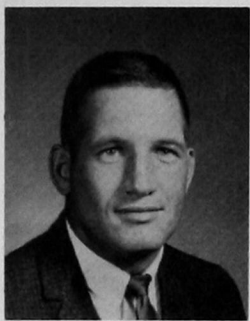

Bob McAlister
President

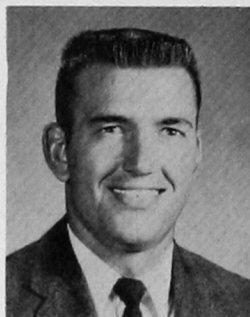

Clinton Hart
Secretary



Jim Ladwig
Treasurer



Bob Groves
Vice-President



Leo Canaday
Sponsor



J. W. Cole
Sponsor

The O Club is an organization for varsity athletes who have earned letters in sports at Southwestern State College. It was organized to promote good sportsmanship among athletes, to promote cooperation between the administration and athletes, to provide better facilities for athletes, and to promote high ideals in all athletic competition.

Kenneth Anderson
Arnold Boyd
Malcolm Griffin
Pat Griffin
Percy Harris

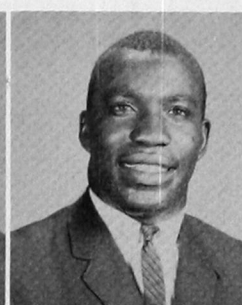
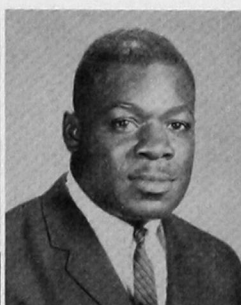

Richard Hasley
Fayne Henson
Dave Hutton
Hayden Karn
Charles Lambrite

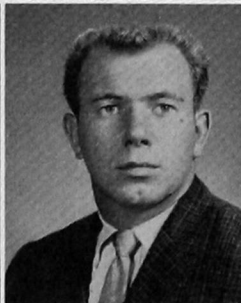
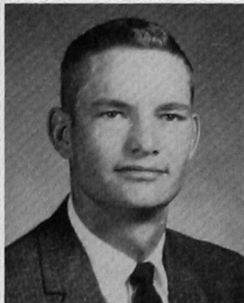

Lynn McClung
Elwood Pryor
Don Richardson
Joe Richardson
Jim Sanders

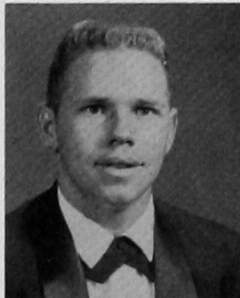

Clete Satepauhoodle
Jack Smalley
Leonard Tahsuda
Bob White
Kenneth Wion

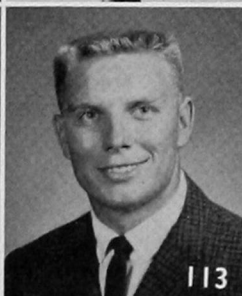

PHI DELTA CHI

Randol Entsler
President



Ronald Haffner
Vice-President



Earl Barton
Secretary

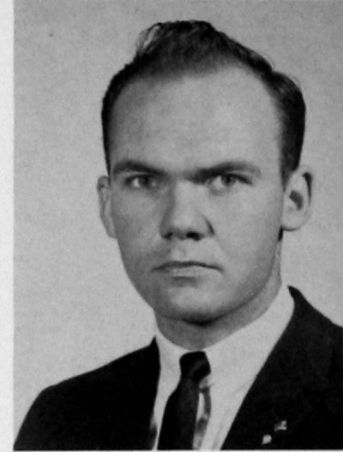

Corky Northrup
Treasurer

The Alpha Omega chapter of Phi Delta Chi, the pharmacy fraternity, has as its main objective the promotion and advancement of the profession of pharmacy along with helping to promote the school of pharmacy at Southwestern State College.



Charles Schwartz
Sponsor

Dwayne Ogzewall
Sponsor



Don Aston
Jim Bradley
Larry Broadie
Bob Brown
Jerry Bryan



Ollie Chote
Lance Clemmer
Lyndon Crelia
Terry Enterline
Lewis Fair

Harry Gordon
Larry Hahn
P. R. Hancock
Dud Hire
Phil Hoey

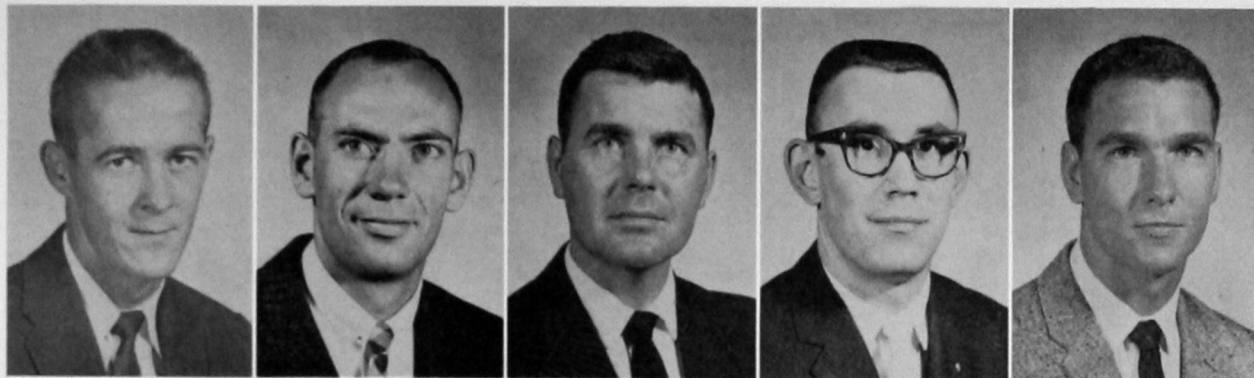

Le Roy Holt
Lee Hoover
Jack Houts
Don Lackey
Lynn La Fon



Don Loula
David Martinez
Wayne Matthews
Dwight Meeks
Don Milligan

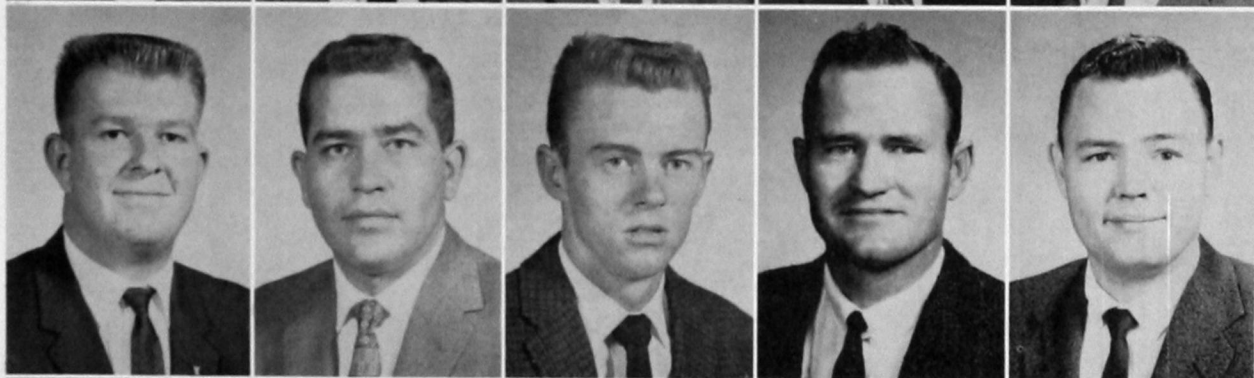

Joe Milligan
Mike Morris
Burke McSpadden
Jimmie Pieratt
Ted Raines



Dallas Ramsey
Henry Robertson
Leonard Schiff
Gerald Skinner
Larry Smith



Jerry Snider
Charles Tucker
Bill Vernon
Claude Walter
Lyle Walton



Thelma Harms
President



Edit Novak
Vice-President



Pat Sandlin
Secretary-Treasurer

KAPPA EPSILON



Virginia Mossberg
Sponsor

Kappa Epsilon is a national sorority for women in pharmacy. Its purposes are to advance scholarship among its members and to provide a bond of lasting loyalty and friendship. The Alpha Beta chapter was organized in 1960.

Sandy Cannon
Ella Jo Chote



Carol Glover



Kim Harlan



Marty Ingraham



Janice Whetzel



Marlene Willms

Women's Auxiliary AMERICAN PHARMACEUTICAL ASSOCIATION



Mary Lockhart
Secretary



Sally Crelia
President



Geraldine Goodwin
Vice-President



Janice Sullins
Reporter

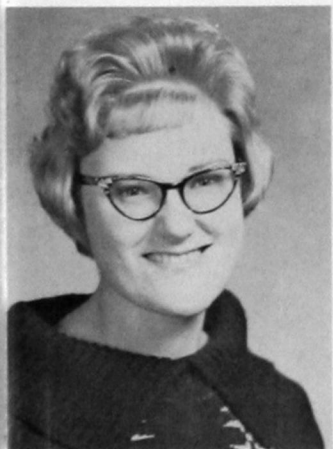

Gayle Robertson
Treasurer



JoAnn Farley
Historian

This organization of wives of school of pharmacy students is affiliated with the national Women's Auxiliary of the American Pharmaceutical Association. It is dedicated to the principles of the profession.



First Row: Janet Parks, Cora Blaylock, Marilyn Enterline, Bobbye Clemmer, Barbara Stotts, Mary Lou Armstrong, Newanna Lea, Ann Moreland, Ruby Jinks, Mrs. W. D. Strother, Sally Crelia. *Second Row:* Margaret Moore, Carol Yowell, Ruby Campbell, Phyllis Lackey, Norma Martinez, Lois Machett, Alice Robertson, Gayle Hooper, Tany Brown, Gayle Robertson, Mary Lockhart, Jerry Goodwin. *Third Row:* Glenda Lowrie, Joan Powell, Jane Ann Tucker, LaVon Hahn, Ella Jo Chote, Linda Matheny, Barbara Cates, Maycel Johnston.

BAPTIST STUDENT UNION



Reece Elliott
President



Phyllis Pierce
Secretary-Treasurer



Joan Thomas
Music



Jeanene Witherspoon
Social



Louise Rainbolt
Sponsor



Leroy Thomas
Sponsor

The Baptist Student Union is the link between the college and the church. Its purpose is to enrich the spiritual development of the college student away from home.



Glenna Alexander
Ed Allen
Verna Bird
Marion Bogges
Bob W. Brown
Janice Byers



Doris Caswell
Shirley Conkling
Genevia Crawford
Gloria Estes
Alvin Funkhouser
Deanna Graybill



Myrna Godfrey
 Bill Harris
 Gail Jones
 Lavanna McKinney
 Glen Pack
 Joy Sullivan

Beverly Gilliland
 Jim Howard
 Karen Johnston
 Jo Meda Masters
 Calvin Pilkington
 Mary Sutterfield

Karen Galloway
 Phyllis Hill
 Robert Kiefer
 Wayne Mathews
 Jim Rawdon
 Charles Trask

Betty Galloway
 Manon Hacker
 Barton Kelly
 Myrna Mefford
 Lenora Sanders
 Stella Vandeventer

Donnell Graybill
 Verlone Ireton
 Karen King
 Thurman Morris
 Pat Seba
 Theda Waits

Kim Harlan
 Sue Ann Jackson
 Donna Lewis
 Joe Nash
 Coy Sullivan
 Eloise Wolfe



Earl A. Reynolds
Faculty Sponsor

NEWMAN

This is a Catholic youth organization designed to enlighten members in their faith and to teach them to act together as a group in social activities.

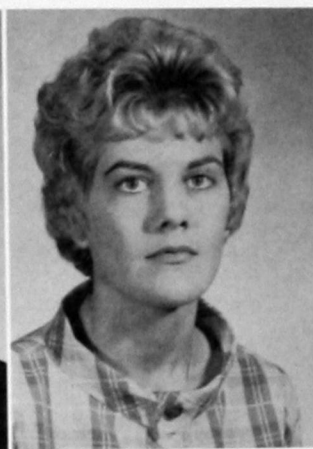

Charles Gelnar
Mary Kay Haas
Charlie Herr



Lee Hoover
Sam Loo Tam
Delores McCulloch
Lana O'Neill



Mary Parrett
Claude Walter
Mary Beth Warnke
Geneva Wood

OPTIMIST



Forrest Kirby
President



Mary Ellen Rolison
Sponsor

The purpose of this club is to promote fellowship and recreational activities that are kept within acceptable Christian conduct. Students belonging to the Church of Christ compose the membership.

Thomas Armstrong
Roger Autrey
Kay Drake
Byron Hetherington

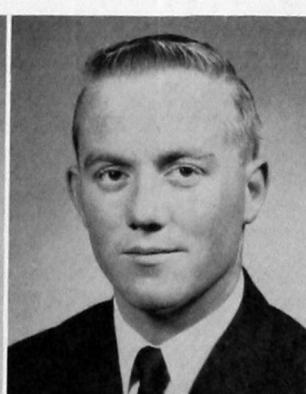

Arthur Jantz
Kaye Kendall
Elaine Lobaugh
Carolyn Mitchell

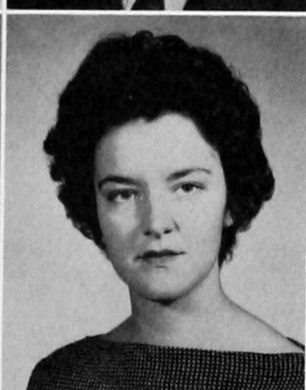
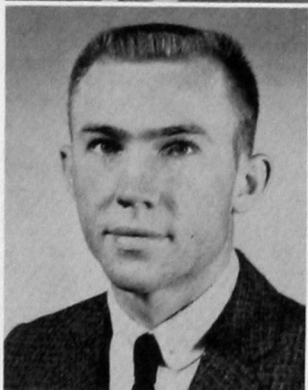

Floyce Pierce
Gloria Smalley
Jo Watson La Fon
Larry Yowell

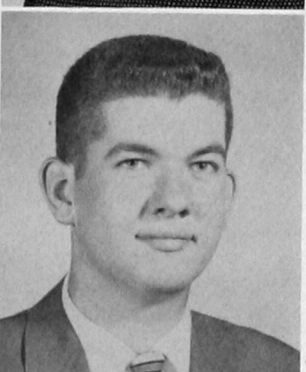



Sherilyn Meece
President

WESLEY FOUNDATION



Beulah Cermak
Sponsor

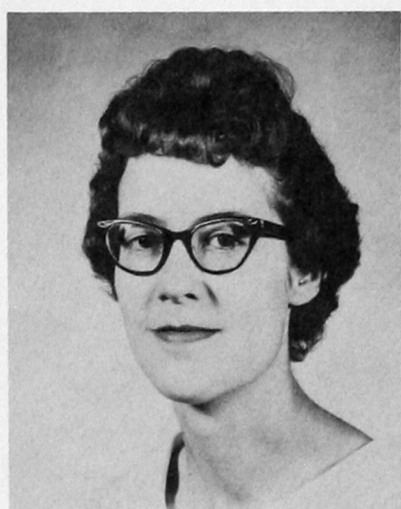

Lee Heathcoat
Vice-President

Wesley Foundation is the name given to branches of the Methodist Student Movement in state universities and colleges. Every Methodist preference student is a member. Its purpose is to lead students and faculty to a deeper understanding.



Carolyn Brehm
Sharon Brown



Narcis Buzbee
Annita Bullock
Odalee Bullock
Karen Canright
Romaine Carman

Clara Carter
Sue Ann Cecil
Twilla Christian
Meredith Cunningham
Betty Deal



Larry Dibler
Freda Dyer
Dave Egbert
Lewis Fair
Georgia Fast



Larry Hengst
Dee Hill
Judy Hill
Elizabeth House
JoAnne Hummel



Ann Kaiser
Karen Kimball
Beverly Lovelace
Dana Jo McClenny
Phyllis McKeiagg



Mary Metcalf
Bob Morris
Richard Morris
Valeta Morris
Janice Mullennix



Linda Overton
Linda Short
Jack Smalley
Claudia Stack
Vonda Wade



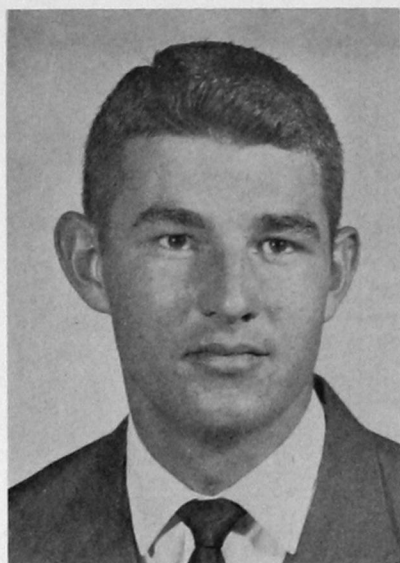

Tom Wasson
President

UNITED CHRISTIAN CAMPUS FELLOWSHIP



Dr. James Sill
Sponsor



Tess Witt
Vice-President

A new religious group on the Southwestern State College campus this year, the United Christian Campus Fellowship has been established to serve the spiritual needs of students of all denominations not having their own church groups on the campus.



Sharon Engelking
Secretary

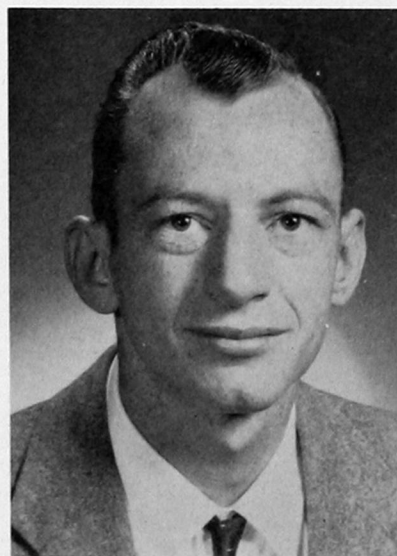

J. W. Smith

Hal Vorse

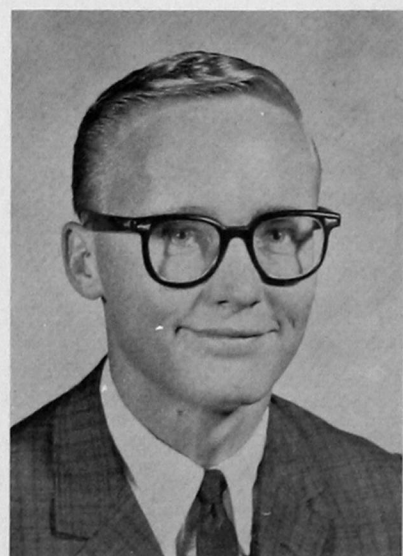

INTER-CHURCH COUNCIL



Sarah Levescy
Vice-President



Forrest Kirby
Secretary



Monon Hacker
*Student Senate
Representative*



Beulah Cermak
Sponsor



Lee Heathcoat
President



Leroy Thomas
Sponsor

This council was organized to supervise the activities of the group of students attending vespers, the evening worship services held at 6:00 each evening in the Y Chapel. This year, as always, the council led in the planning of Religious Emphasis Week.



Kay Drake

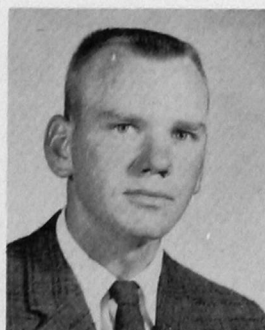

Alvin Funkhouser



Thelma Harms



Ellen Nelson



Tess Witt



Linda Adair
Agatha Bible

Joan Gentry
President

Janice Harwell
Vice-President

Georgia Jones
Vice-President

Karen Goss
Secretary

DELTA ZETA

Delta Zeta, national sorority, was founded at Miami University, Oxford, Ohio, October 24, 1902, for the purpose of promoting friendship among women of college age and graduates. Epsilon Lambda was established on the Southwestern State College campus in 1956.



Willo Dean Black
Sharon Bloodworth
Deanna Corbin

Sandra Cannon
Peggy Dismukes

Karen Canright
Jeanette Durham

Mary Carlisle
Peggy Durham

Twilla Christian
Sue Erman



Mabel Owen
Sponsor



Karen Terrell
Treasurer



Lue Goodall



Sue Goodall



Joan Graft
Sharon Hamilton



Kathryn Hawkins
Barbara Moore

Kay Hill
Carolyn Netherton

Marita Ingraham
Glenna Ross

Jane Ann Johnson
Kay West

Annette Harris
Linda Jones
Janice Whetzel

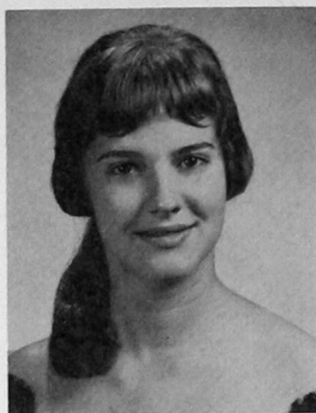

Janis Gard
President



Barbara Cavness
Vice-President



Sharon Graham
Vice-President



Mary E. Griffin
Sponsor



Carolyn Toles
Secretary



Janet Woods
Treasurer

Tri-J is the oldest social organization on the campus. The purpose of Tri-J is not only to enjoy the social benefits of friendly college associations but also to promote sisterhood among women of good personality, good character and high ideals. Women are invited to join by unanimous bid.



Myrna Berry
Joyce Gentry
Freda Haack
Myrna Hall



Jeanna Johnston
La Marylis Kindblade
Mary Sue Langford
Janice Martin

Daliese Pence
Anita Ream
Linda Short
Carolyn Sights

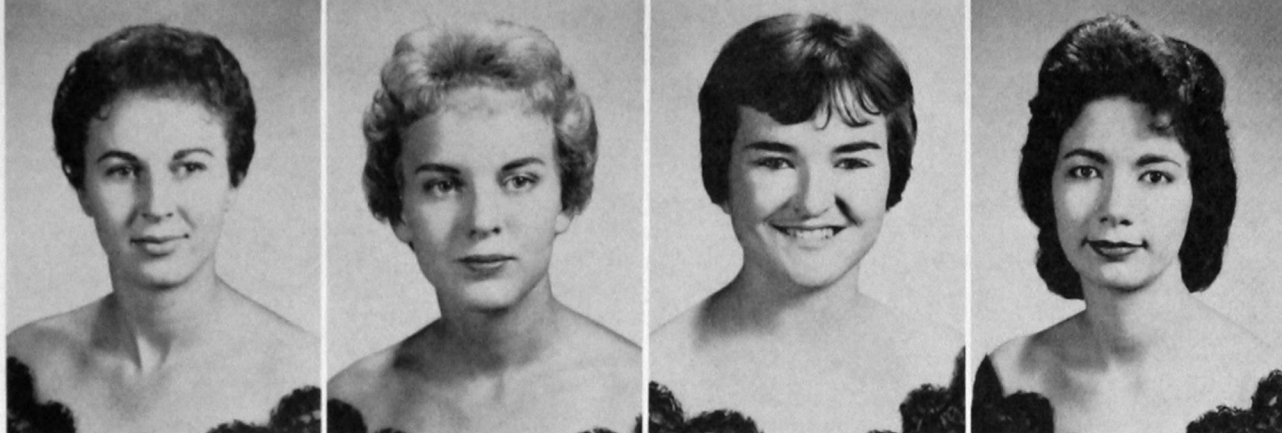

Carolyn Snavelly
Sue Ward
Ganelle Wion



Pledge Class, *Left to Right, First Row:* Mary Beth Warnke, Olivia Watson, Linda Tims. *Second Row:* Sarah Levesey, Shirley Castle, Sharon Good, Narci Buzbee, Mary Lynn Alley, Dorothy Wharton, Mary Fugate. *Third Row:* Barbara Curtis, Percellia Smith, Mary Nell Parrett, Georgia Lynn Fast, Judi Rowland, Joann Wharton.



John Whetzal
President

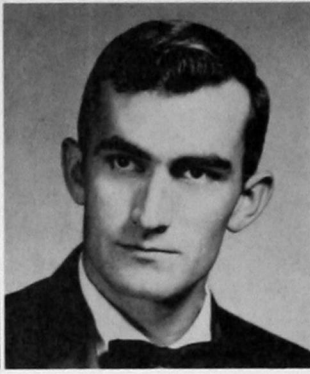

Jim Patterson
Vice-President

BETA TAU BETA

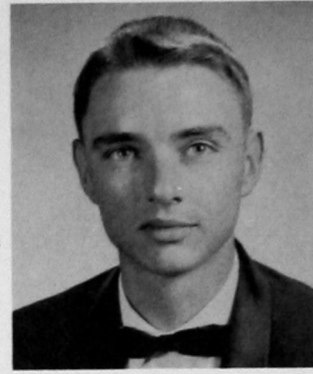

Tom Morgan
Treasurer



William Savage
Sponsor

Beta Tau Beta, the oldest fraternal organization on the Southwestern campus, strives to provide an organization worthy of the interest and ideals of the college man. Through high standards of leadership, scholarship and brotherhood, we have grown from eight members in 1946 to over 50 active members and an Alumni Association of 175. Through this type of organization we feel that we have contributed to Southwestern's name of today.

David Adamson

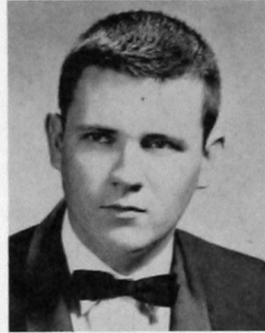

Duane Barker

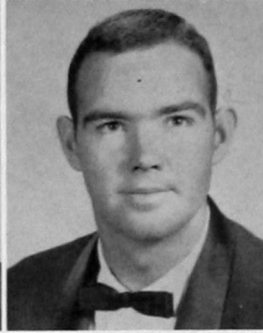

Bob Blackburn



Ronald Cheyne

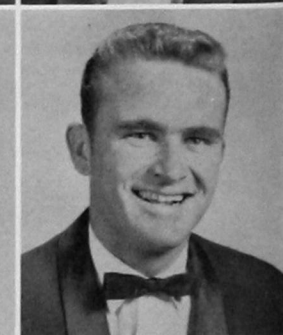
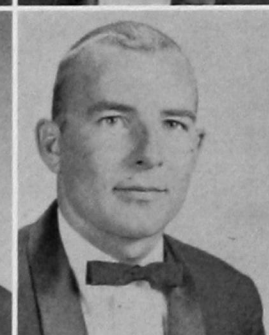
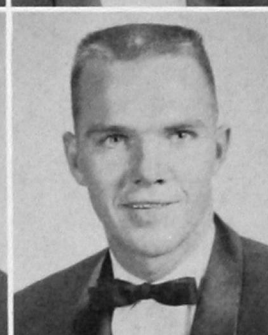
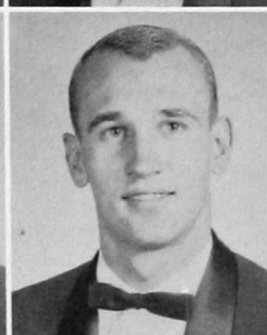
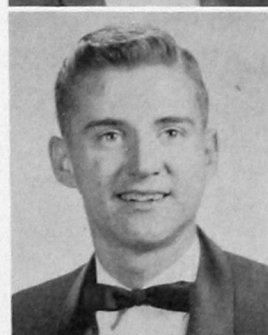
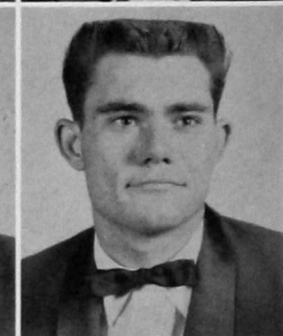
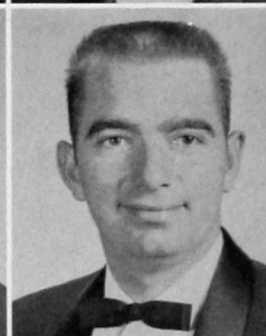
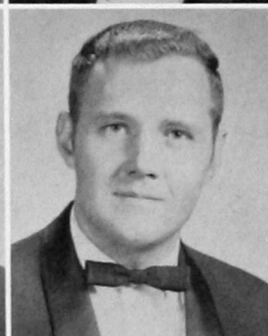
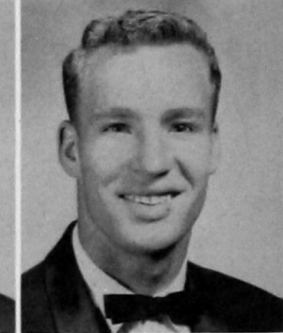
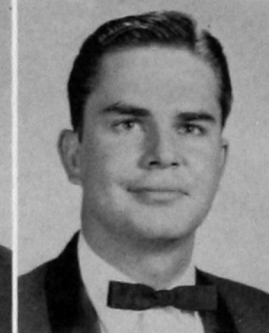
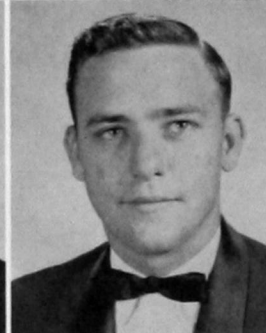

J. Carl Coleman
David Holcomb
Gene Mathews

Erno Cook
Charles Horn
Dick Morris

Bob Elliott
Ed Kennedy
Nolen Johnson

Larry Halve
Larry Lehrman
Gene Richardsón

Bentley Hawley
Bing Martin
Steve Short

Larry Hoffman
Jack Martin
Wayne Weatherford

TAU KAPPA EPSILON

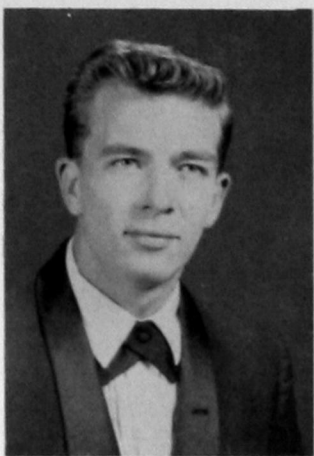

Carl Reed
Vice-President



Ron Collier, *President*

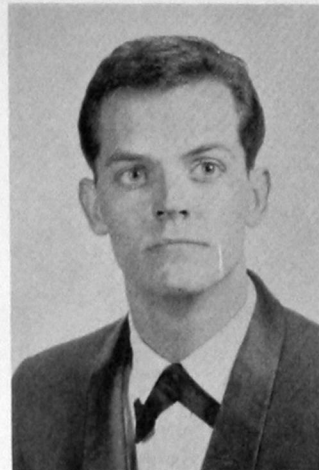

Garry Sandlin
Secretary



Harold Conrad
Treasurer



Southwestern's Epsilon Eta chapter of Tau Kappa Epsilon was installed on the campus May 5, 1956. The chapter believes in giving each member all benefits of fraternal spirit without sacrificing his individuality. Membership is from unanimous bid only.

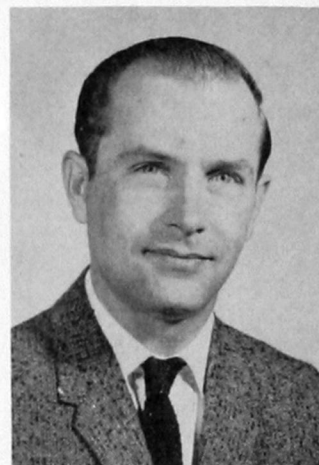

Thomas Gray
Sponsor

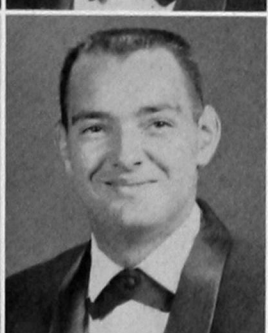
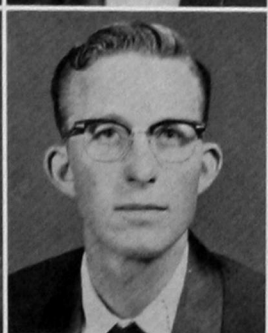
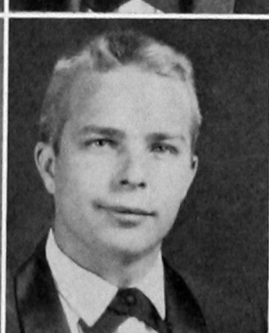
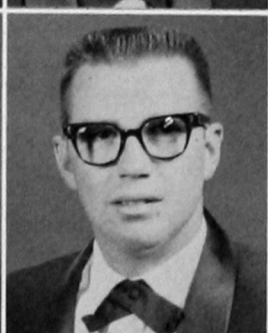
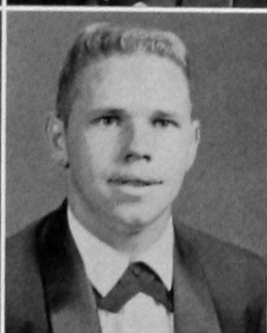
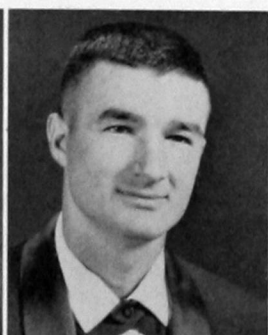
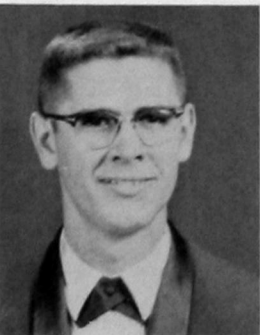

Harold Conrad
Morris Lamb
Jack Shannon

James Doyle
Don Moore
Mickey Toler

Jerry Harrington
Lynn McClung
Bob Todd

Sam Harris
Jay Orr
Roger Tomlinson

Gary Helzer
Don Richardson
Danny Wedding

Dave Hickman
Dick Sarchet
Gary Willaby

INTER-GREEK COUNCIL



Joan Gentry
*Vice-President
Delta Zeta*



Robin Ross
*President
Delta Zeta*



Janis Gard
*Secretary
Tri-J*



Mary E. Griffin
*Sponsor
Tri-J*



Fred Allen
*Sponsor
Tau Kappa Epsilon*

The purpose of the Inter-Greek Council is to promote harmony among the social sororities and fraternities and to lend unity and direction to their activities.

The president of each Greek organization is a member of the council and each organization elects one of its members to the council.

Ronald Collier
Tau Kappa Epsilon

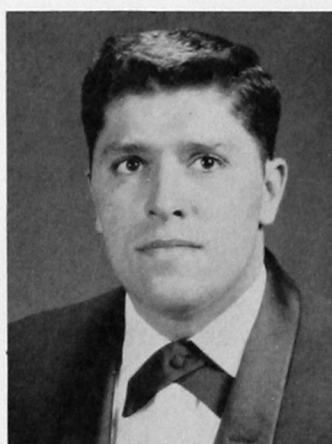

Larry Halve
Beta Tau Beta

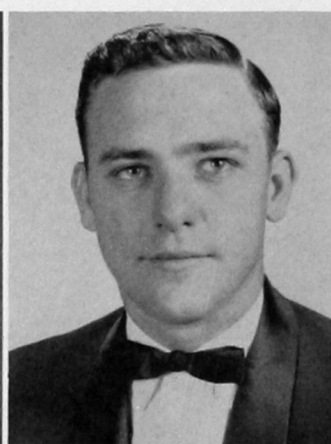

Carolyn Snavelly
Tri-J



John Whetzal
Beta Tau Beta

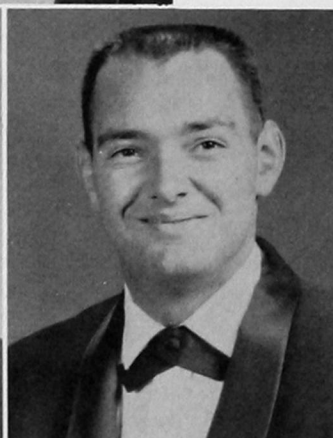

Roger Tomlinson
Tau Kappa Epsilon

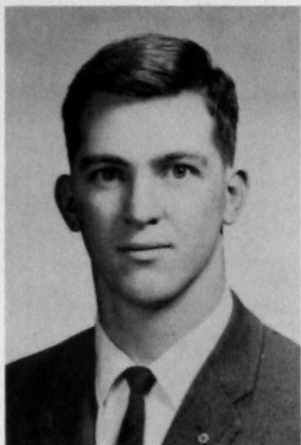

Lynn LaFon
Editor

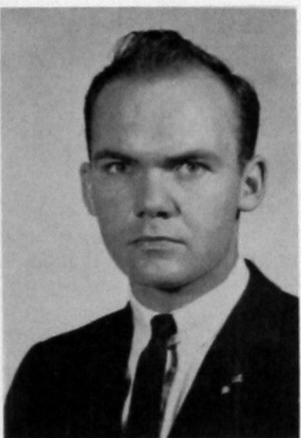

Robert Northrup
Coordinating Editor

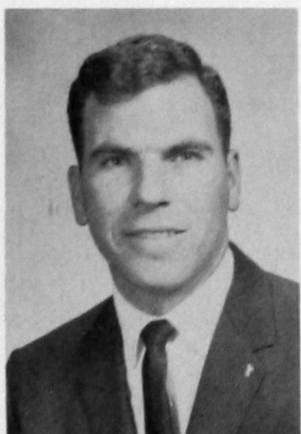

Henry Robertson
Photography

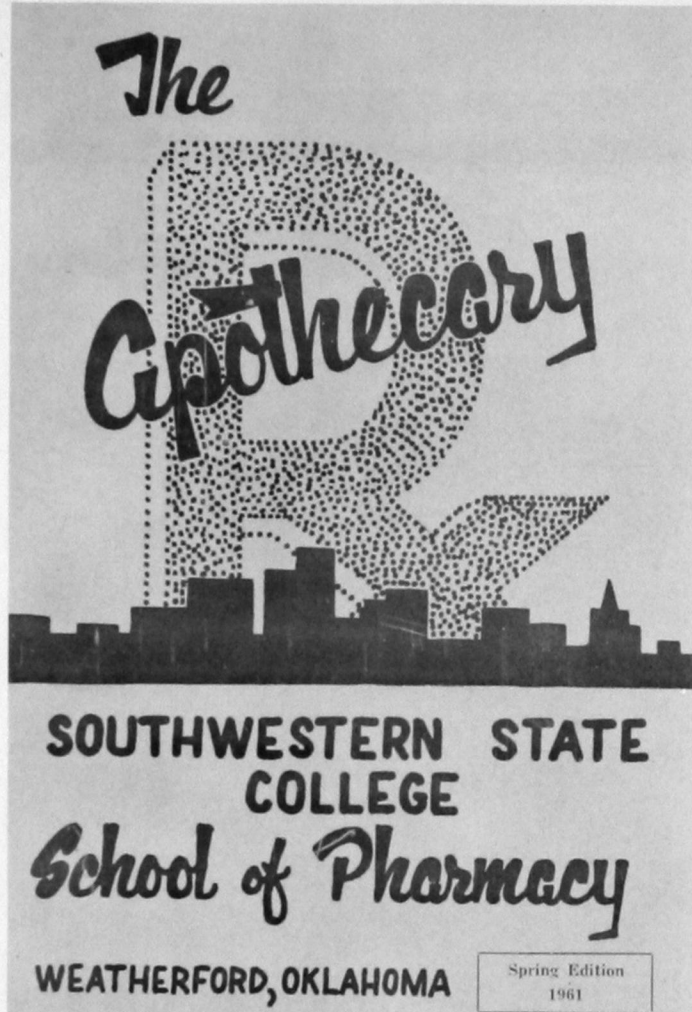

The Apothecary is a journal published by the Southwestern State College student branch of the American Pharmaceutical Association, the Alpha Omega chapter of Phi Delta Chi, and the School of Pharmacy Alumni Association.



Jack Houts
Business Manager

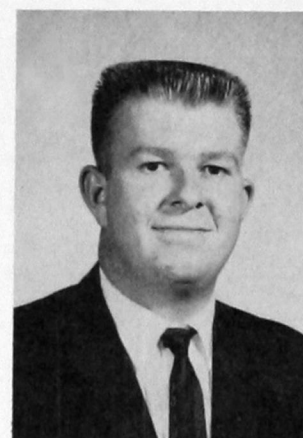

Don Loula
Advertising

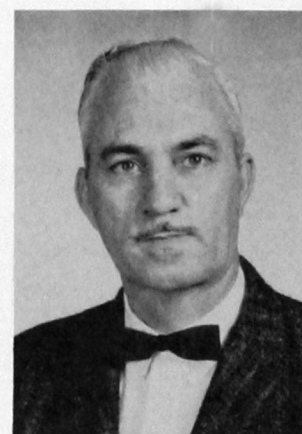

Thadnal Greer
Advertising



Buddy De Ford Jim Pieratt Dwight Meeks

Joe Milligan Michael Morris Patricia Sandlin Jim Webb

THE SOUTHWESTERN



Judy Uhles, the editor, getting all the facts . . .



Karen Wheeler and Carolyn Sights checking the spelling of "Satepauhoodle!"



Karen Canright interviews Dr. Donald Hamm, one of her favorite people.

STAFF

<i>Editor</i>	Judy Uhles
<i>Associate Editor</i>	Karen Canright
<i>Sports</i>	Wayne Prentice, John Hines
<i>Staff</i>	Peggy Durham, Carolyn Sights Bob Moore
<i>Photographer</i>	Jim Rawdon
<i>Artist</i>	Dick Morris
<i>Public Relations Secretary</i>	Karen Wheeler



Sports writers, John Hines and Wayne Prentice, on the job.

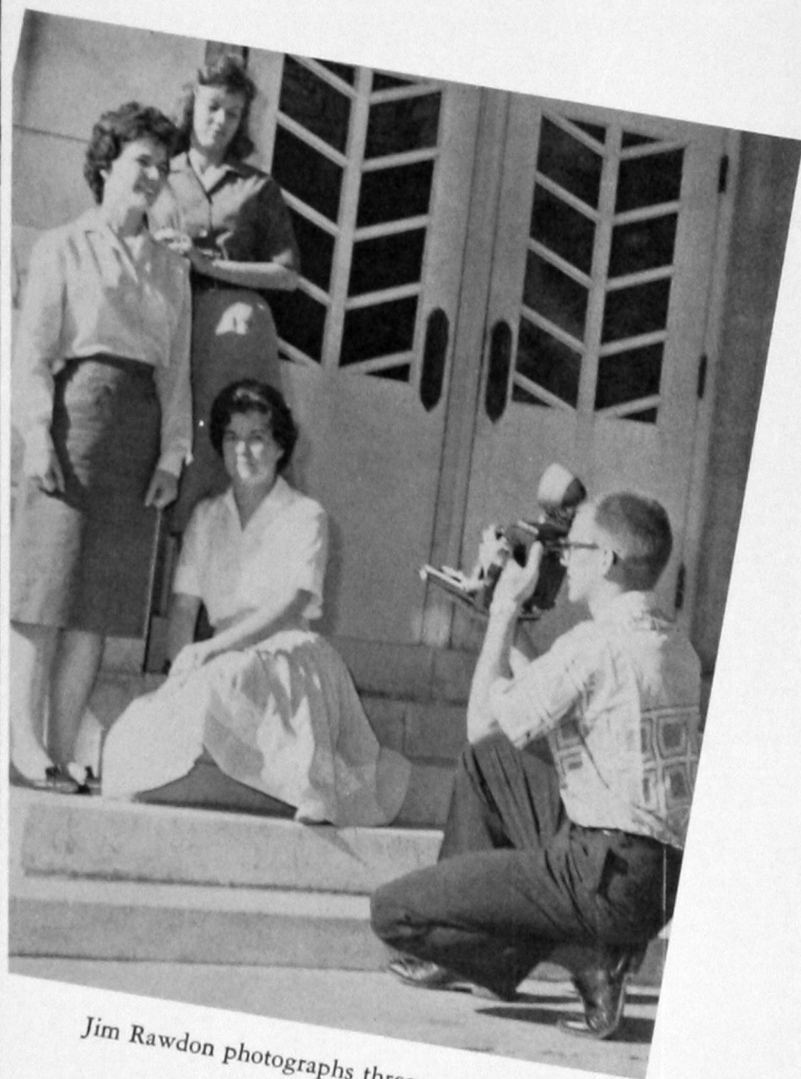

Jim Rawdon photographs three coeds.



Peggy Durham and Bob Moore getting The Southwestern ready to mail.

THE BULLDOG



Corina Berrong and Beth Morris completing Page 240 of the 1961 Bulldog . . . "This last one's the toughest . . ."

"It's done . . . thank goodness!"



STAFF

Corina Berrong	Editor
Karen Wheeler	Secretary
Mark Berrong	Photographer

Jack Campbell	Wayne Prentice
Karen Canright	Sharon Franz
Twilla Christian	John Hines

Beth Morris

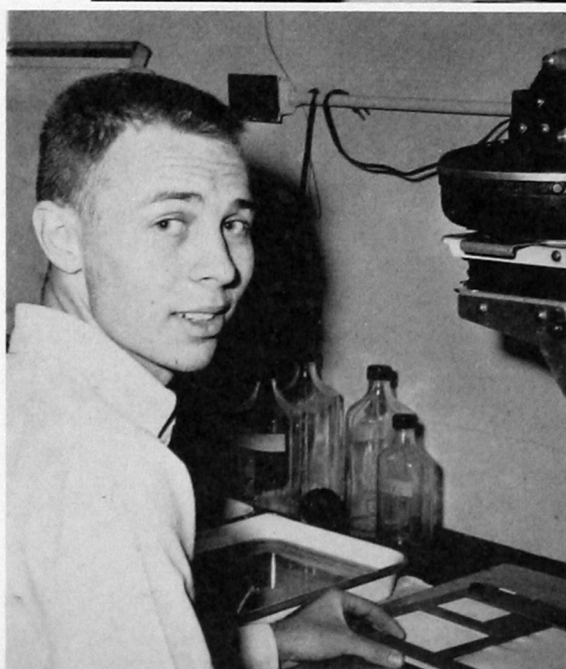

Photographer Mark Berrong in his "home away from home."



Making layouts for the 1961 Bulldog are, *left to right*: Karen Wheeler, Karen Canright, Twilla Christian, and Sharon Franz.



Winding up the last page of the yearbook sports section pleases Wayne Prentice and John Hines no end.



The idea for a new yearbook photo may be found anywhere, as proved by Jack Campbell, Twilla Christian and Karen Canright.



MEN'S QUARTET

Joe Hinz Charles Nimmo Ray Bailey Tony Rappe



MIXED CHORUS



MADRIGAL SINGERS

Kenneth Prescott
Joan Graft Sue Ann Cecil

Merle Taff, Director
Joan Thomas

Orlo Lewis
Donnad Durham

Andy Hudson
Karen Cabaniss

MUSIC

WOMEN'S SEXTET

Peggy Dismukes
Linda Mouse
Joan Thomas

Karen Cabaniss
Kay Prickett
Sherry Nimmo



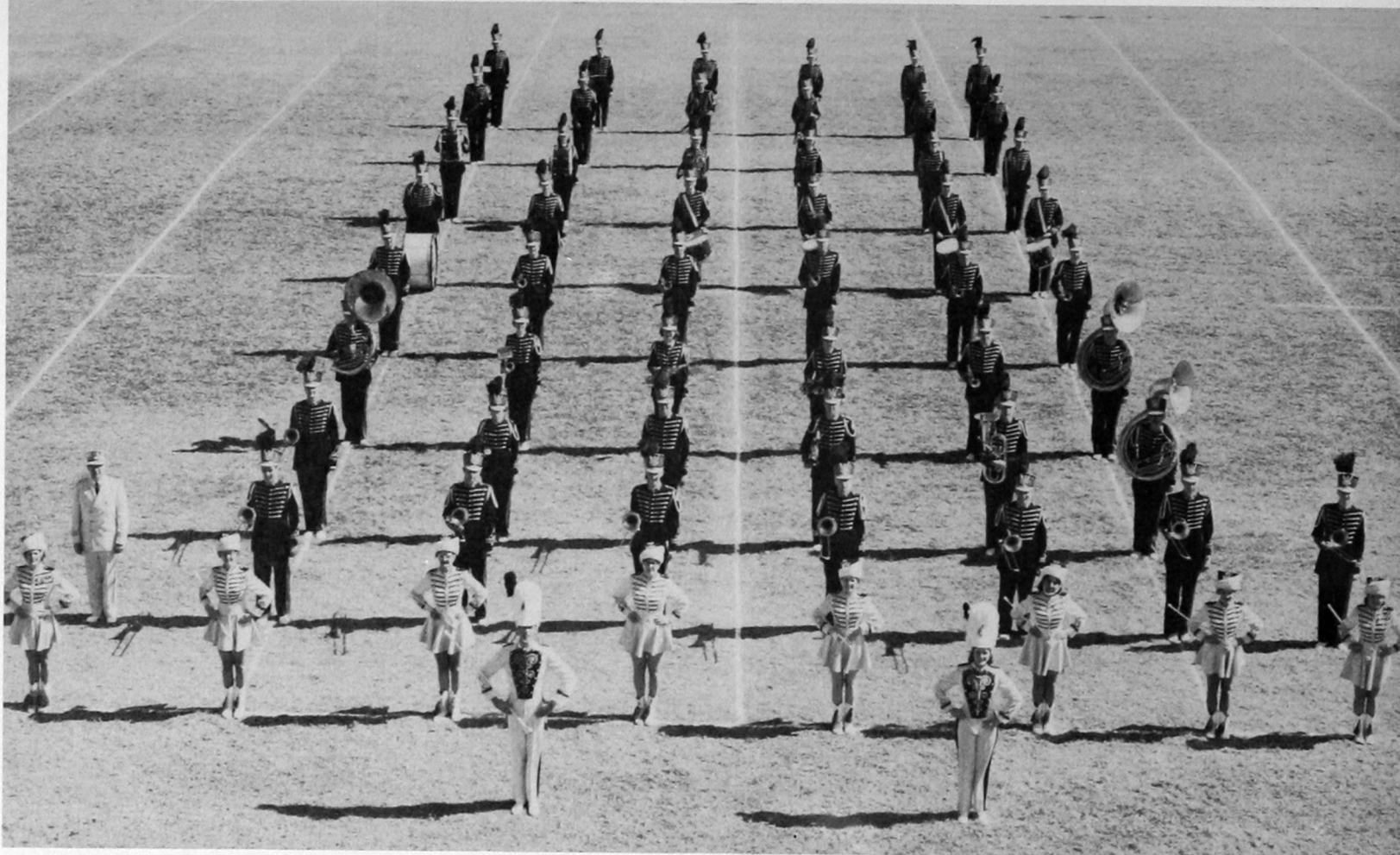

PRIDE OF SOUTHWESTERN — THE MARCHING BAND



CONCERT BAND

Kay
Hill



Sue
McClure



Carolyn Toles



Linda Tims



Narci Buzbee



Lynn McClung

CHEERLEADERS



Mary Carlisle

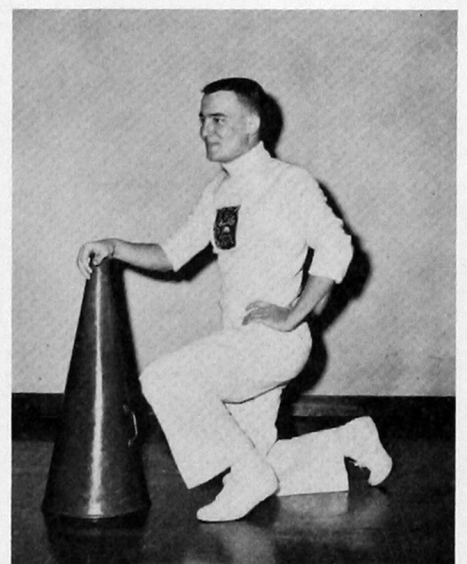

George Sutton

The image features two overlapping 1960 calendars and a circular photograph of a football player. The larger calendar in the background is for the month of October 1960, with days of the week labeled at the top. It includes several event notices: 'DON'T FORGET We Pay CASH for BOOKS At End of Semester' on Sunday, October 2; 'Meet Your Friends at RATCLIFFE'S' on Tuesday, October 4; 'GREEK RIBBON DANCE AND BID HOUSE' on Monday, October 10; and 'LABOR DAY HOLIDAY' on Monday, October 18. The smaller calendar in the foreground shows the beginning of the month, with dates 1 through 27 visible. It also includes notices: 'Use Blank Spaces for Daily Menus, Dates, Etc.' on Sunday, October 2; 'Meet Your Friends at RATCLIFFE'S' on Monday, October 4; 'REGISTRATION EVENING CLASSES' on Tuesday, October 11; and 'Inter-Greek Court Beataik Dance' on Wednesday, October 19. A circular photograph in the bottom left corner shows a football player in a helmet and uniform, with the number 20 visible on his jersey.



1960 NOVEMBER 1960						
SUN.	MON.	TUES.	WED.	THURS.	FRI.	SAT.
RELIGIOUS SERVICES AT ALL CHURCHES		1	2	3	4	5
				YEARBOOK QUEEN, CAMPUS BEAUTIES PAGEANT		FOOTBALL Eastern New Mexico at Pariales Senior High School Choral Festival
		8	9	10	11	12
				GRADUATE RECORD EXAMINATIONS		STATE BSU CONVENTION Junior High School Choral Festival FOOTBALL Langston at Guthrie
		15	16	17	18	19
			ALL COLLEGE PLAY	ALL COLLEGE PLAY ANIMAL HEALTH CLINIC		
		22	23	24	25	26
			THANKSGIVING HOLIDAYS BEGIN AT NOON			FOOTBALL Arlington State at Weatherford, 2:00 p.m.
		29	30	THANKSGIVING DAY		
			BASKETBALL Midwestern University at Wichita Falls, Texas			
						Use Blank Spaces for Daily Menus, Dates, Etc.

OCTOBER 1960		
THURS.	FRI.	SAT.
1	2	3
FACULTY WORKSHOP Faculty Family Picnic	FACULTY WORKSHOP BSU Pre-School Retreat at Lageri	BSU Pre-School Retreat
8	9	10
REGISTRATION All-College Mixer	CLASSES BEGIN BSU MIXER	
15	16	17
High School Class C Baseball Tournament	High School Class C Baseball Tournament	High School Class C Baseball Tournament FOOTBALL Sam Houston State at Huntsville, Tex. Final Day for Regular Enrollment
22	23	24
		FOOTBALL East Central at Weatherford
29	30	
WEEK Holidays	RUSH WEEK	

AUTUMN



We waited . . .

THE BEGINNING . . .

September 7, 1960

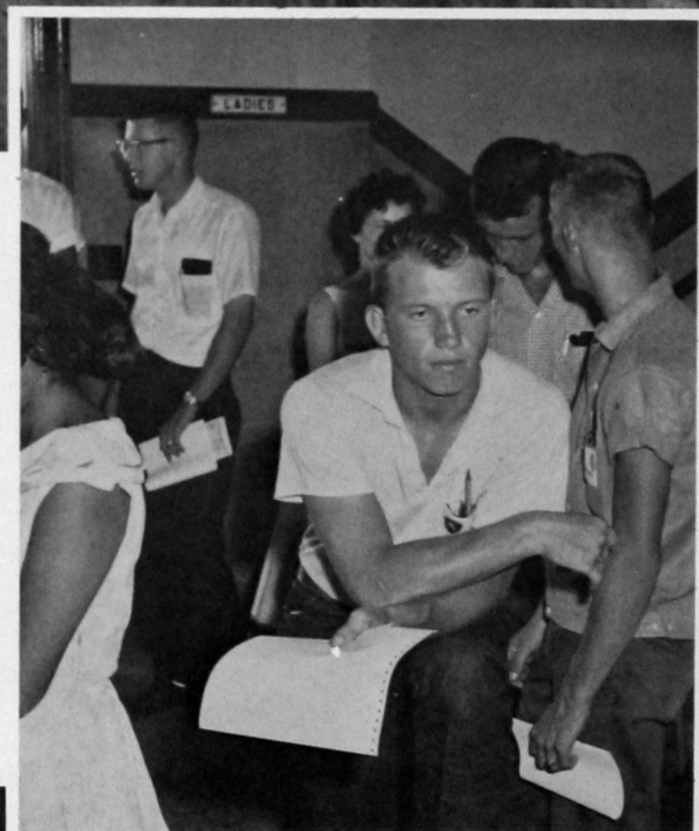

and waited . . .

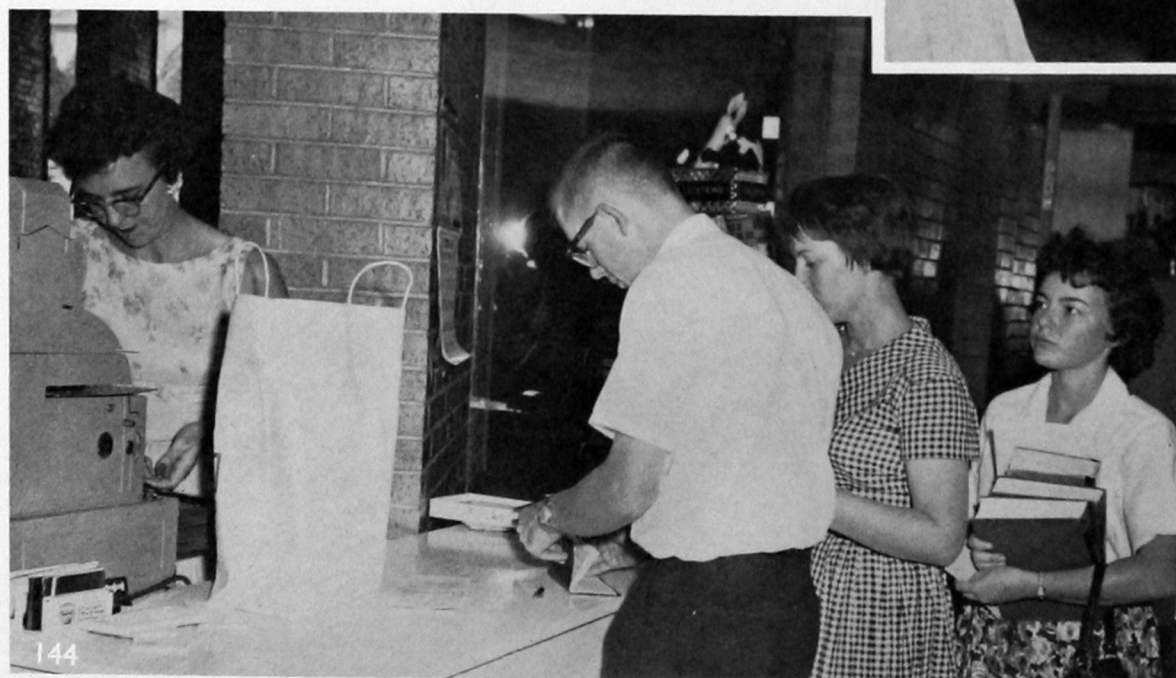

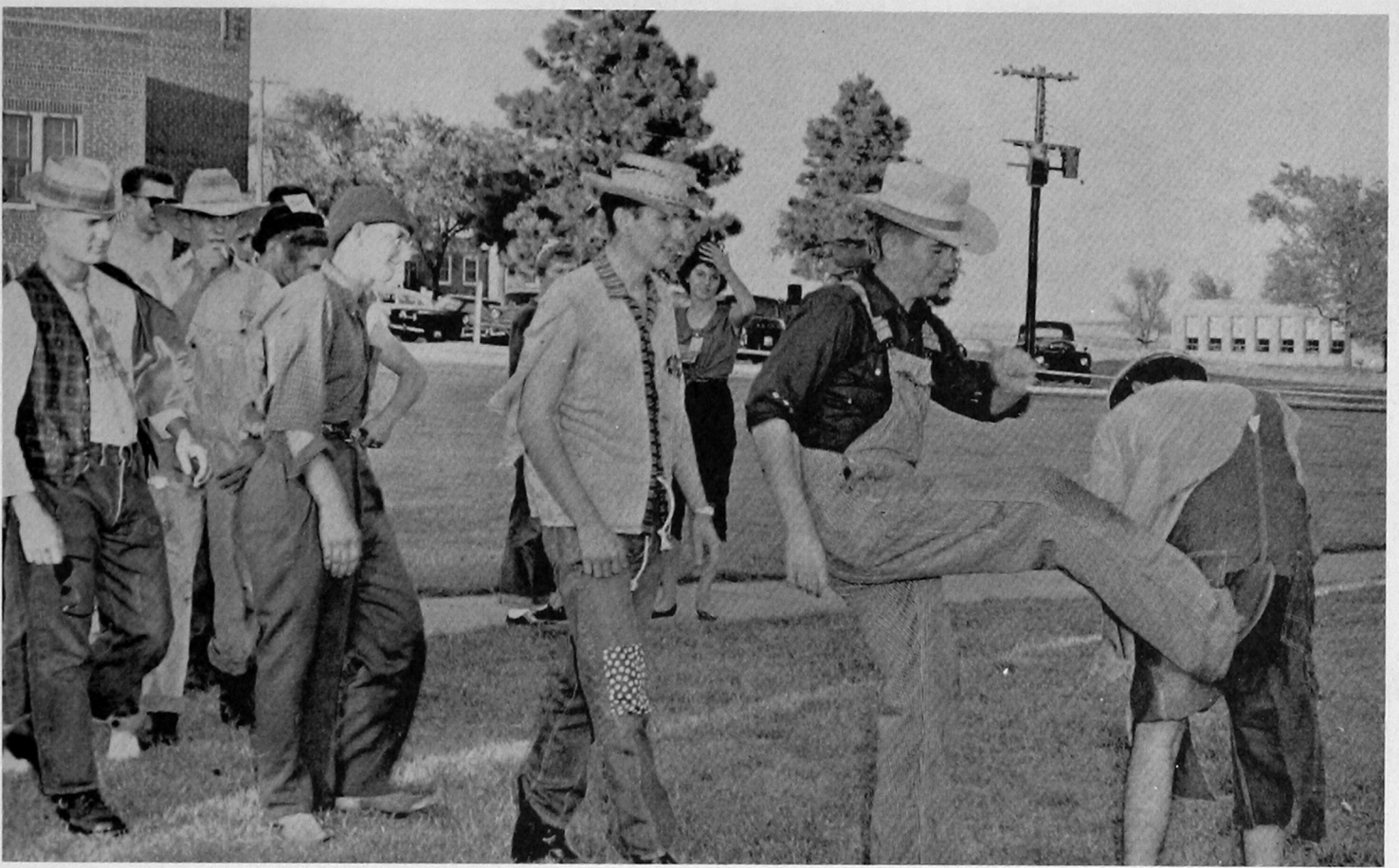

SADIE HAWKINS WEEK

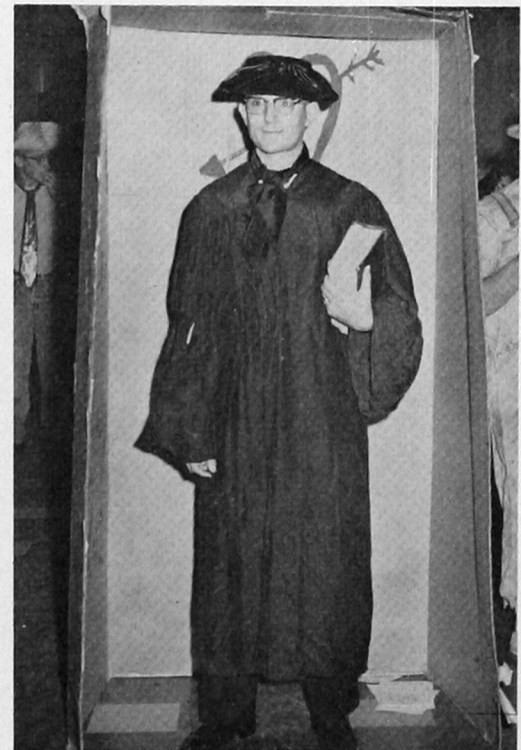



Since these parties are very important to the organizations, hours of preparation are spent on costumes, decorations, and plans for the event.

RUSH

Marks the beginning of the activities of the sororities and fra-



Both members and guests enjoy the fun.



These parties help to associate new students with the social activities on campus.

WEEK

ternities for the coming year.



Everyone enjoyed this one!

SOUTHWESTERN STATE HOMECOMING

It all began with the assembly—a wild one!



Another queen begins her reign—
Janice Henson

Former Southwestern students renewed their friendships at the organization breakfasts.





After many hours of work
the parade is on the road.



While some of us had
troubles . . .

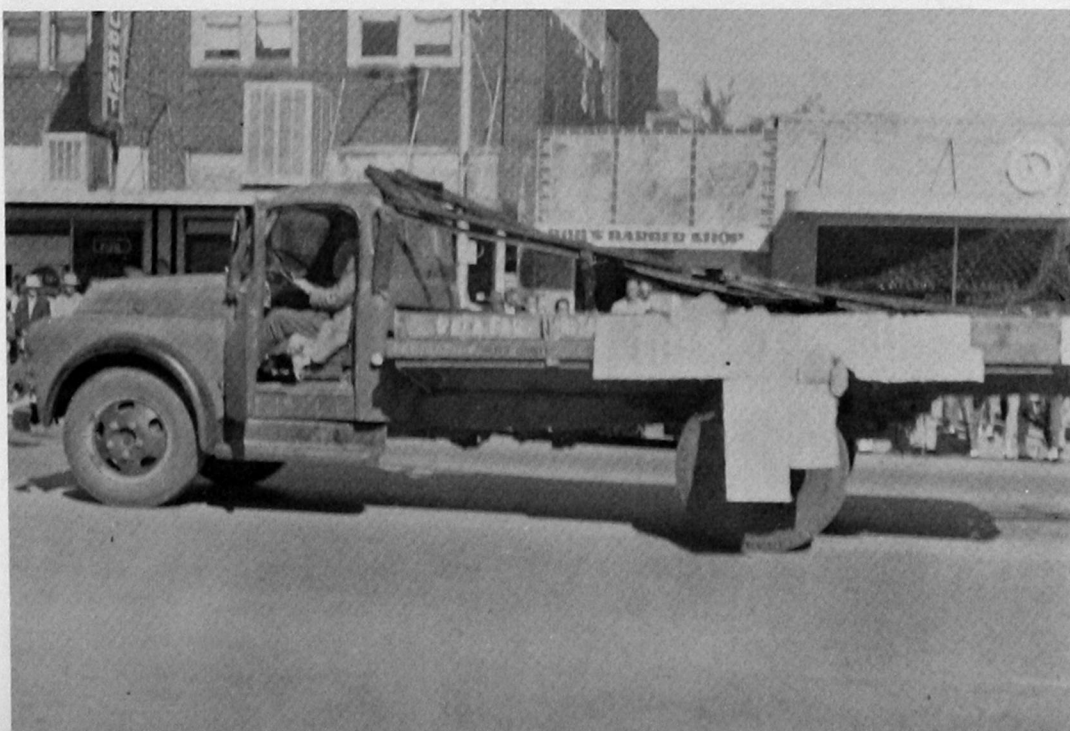

. . . some had more troubles
than others.



THE BIG GAME

Getting ready for the game
by decorating the goalposts.

A tense moment on the
Southwestern bench.

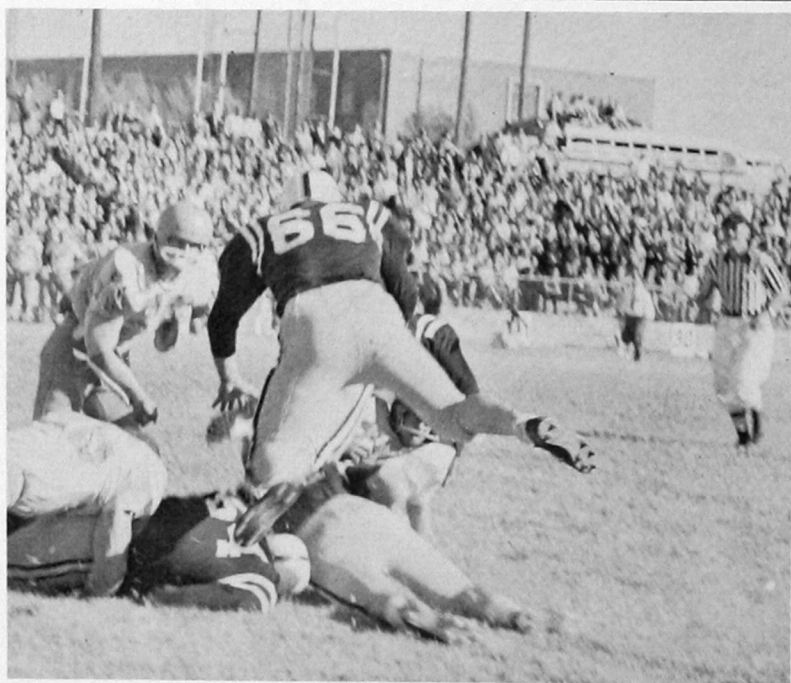
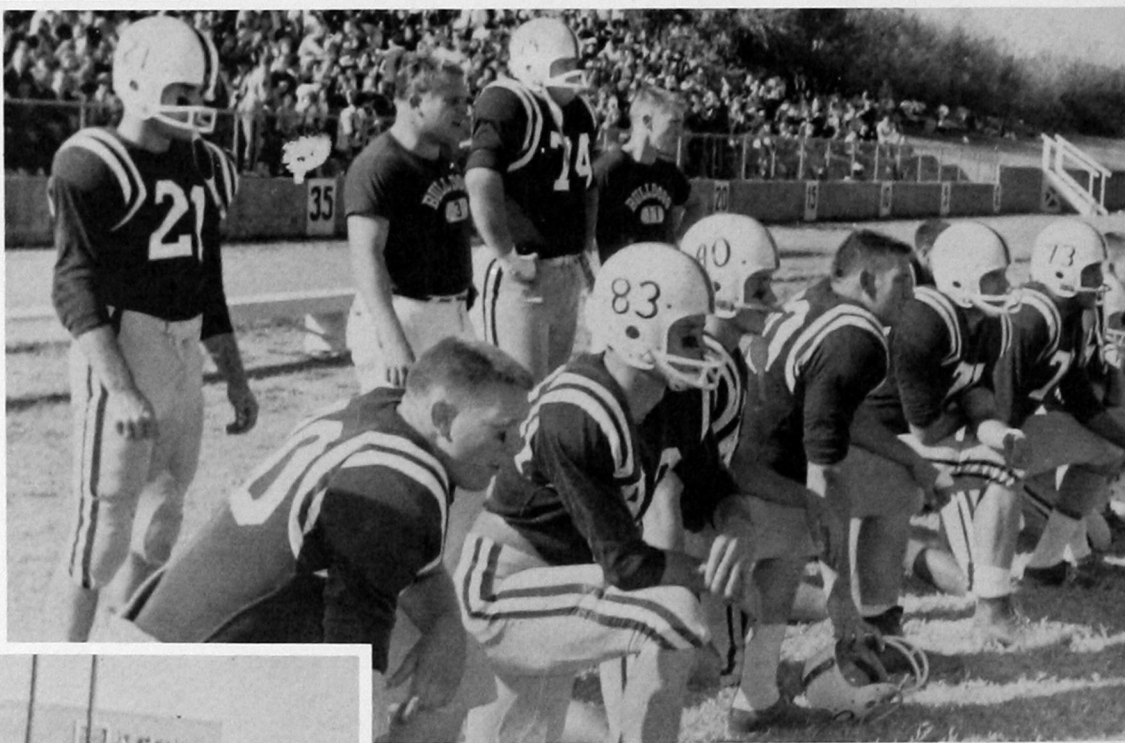

The big event.

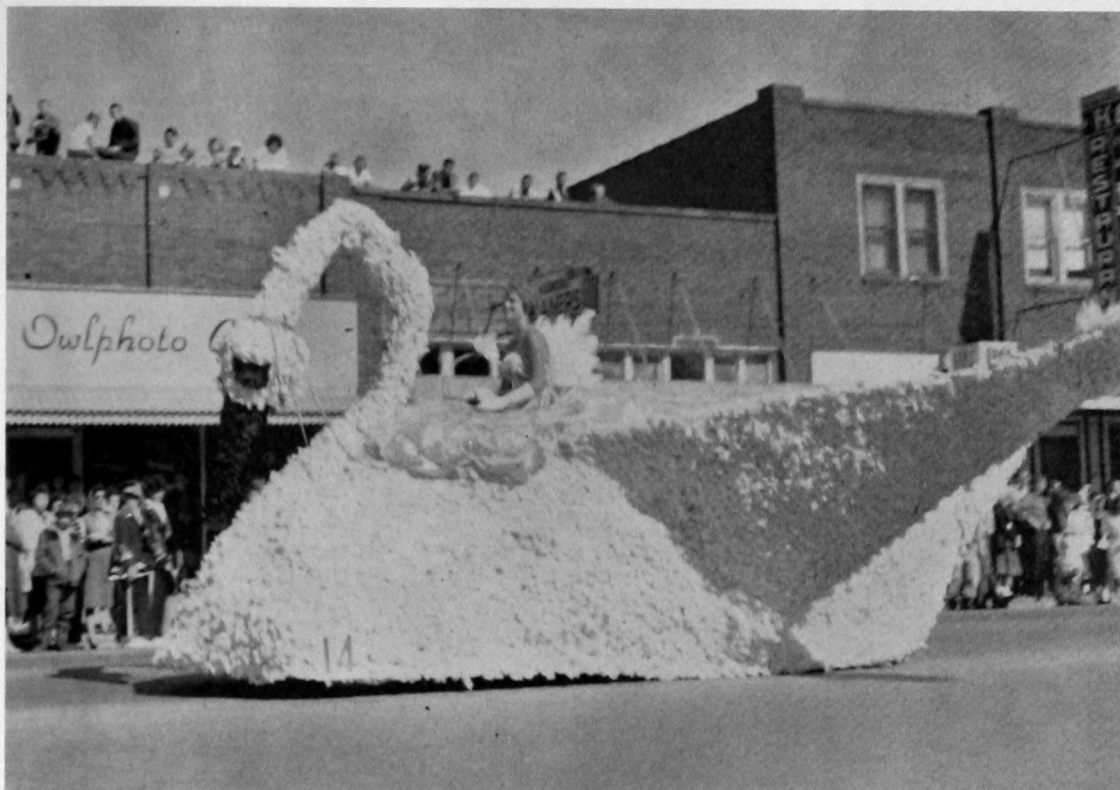

FIRST . . .
The TKE-DZ
entry

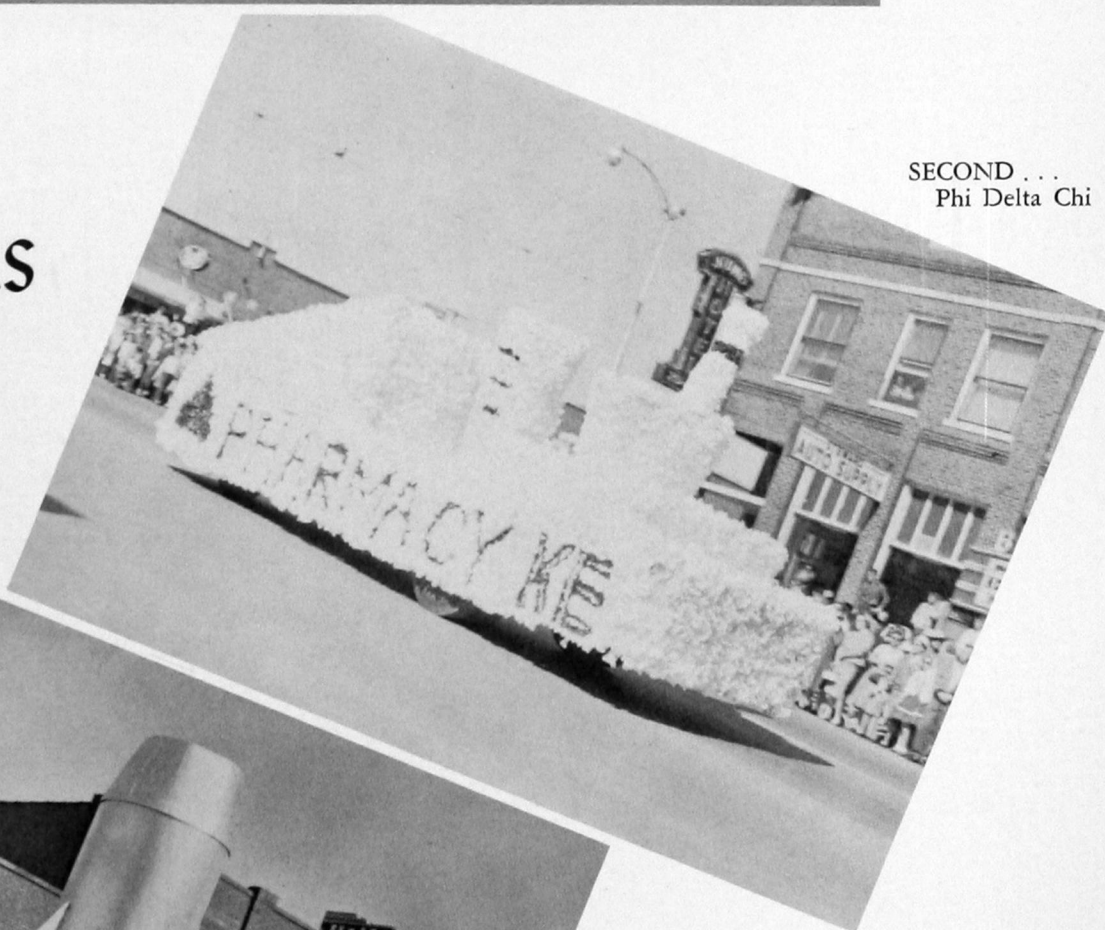

SECOND . . .
Phi Delta Chi

THE WINNERS

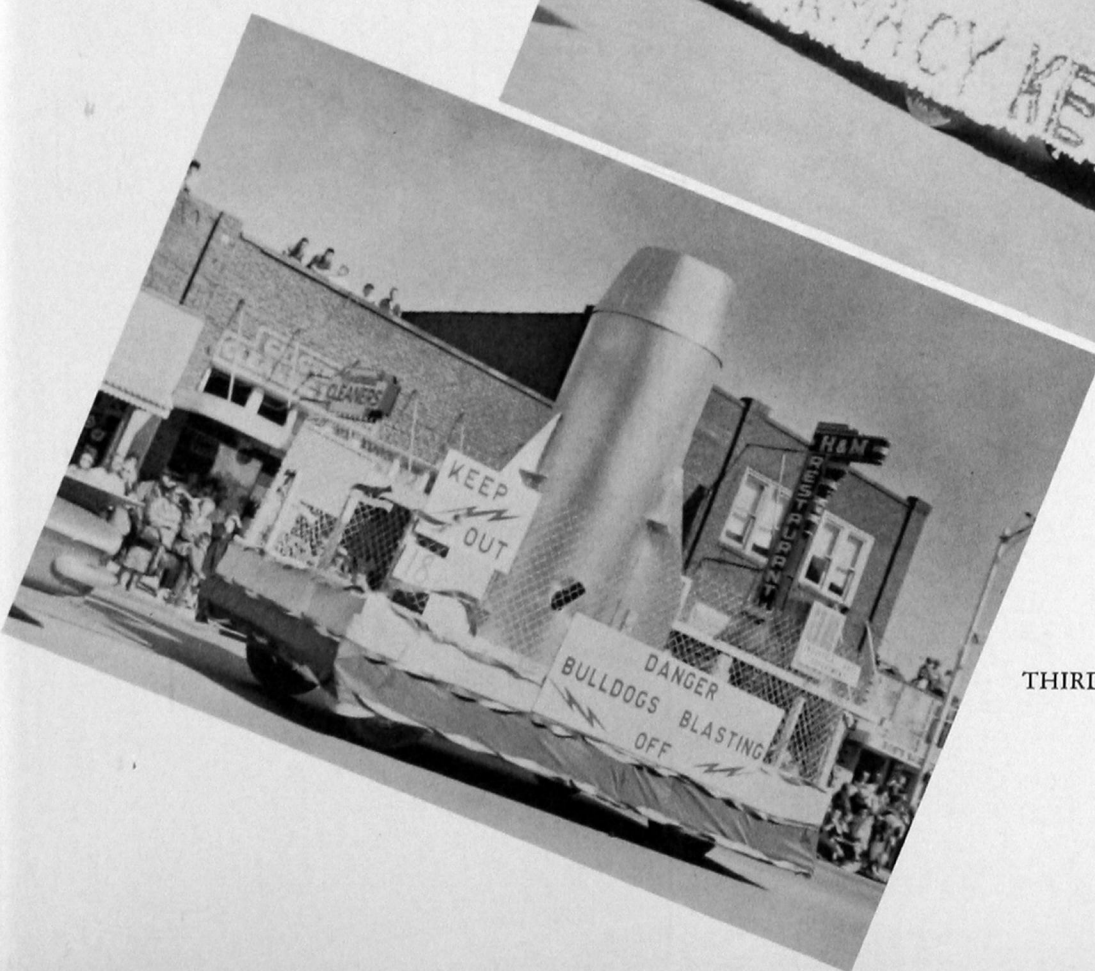

THIRD . . . Industrial Arts



JANICE HENSON
FOOTBALL QUEEN

ATTENDANTS

JOYCE McALISTER

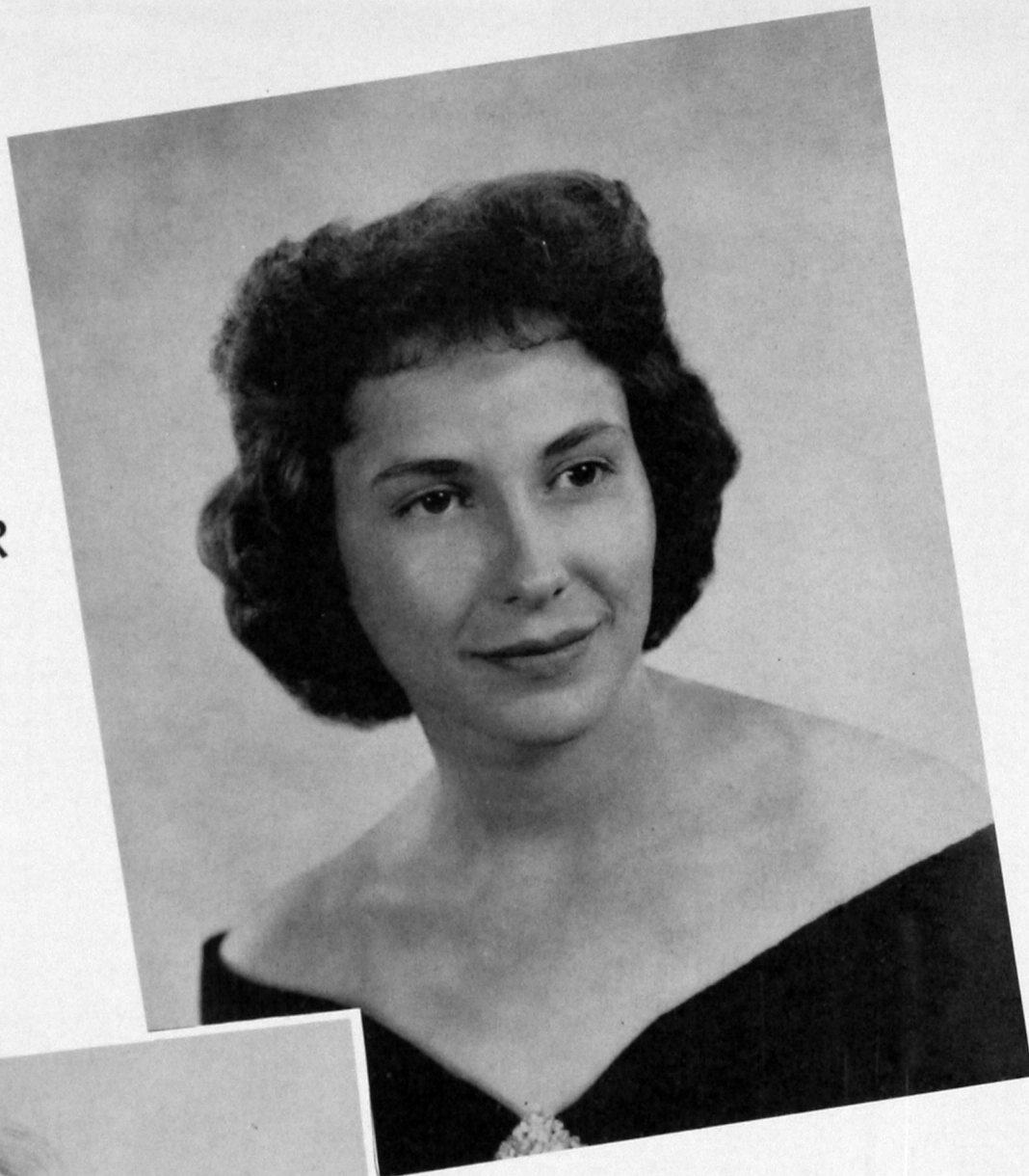

COLLEEN WOOD





A special tribute to Prof. E. E. Mason, retired band director at Southwestern. He was presented a gift.



HIGHLIGHTS OF THE AFTERNOON



The big moment after the big wait.

The day's activities ended with the annual homecoming dance.



... THE DANCE

Some relax with dancing while others just relaxed.



Another Southwestern homecoming day comes to an end.



SOUTHWESTERN STATE COLLEGE
presents
SEVEN KEYS TO BALDPATE
A melodramatic farce
by
George M. Cohan

THE CAST

Elijah Quimby Jackie Bence, Bobbie Klassen
Mrs. Quimby Mrs. Peggy Parker, Marilyn Marr
William Hallowell Magee James Maddox, Hal Vorse
John Bland Kenneth Absher, Bill Brogden
Mary Norton Mrs. Colleen Wood, Judy Uhles
Mrs. Rhodes Mrs. Melba Sherwood, Ann Kaiser
Peters, the hermit Alvin Funkhouser, Morris Lamb

Myra Thornhill Mary Jewel O'Hair
Lou Max Charles Horn, Ronnie Jones
Jim Cargan Garry Gamble
Thomas Hayden Garry Sandlin, Glen Pack
Jiggs-Kennedy Michael Villarreal, Doc Reimer
The owner of Baldpate Reece Elliott

DIRECTOR Damarise C. Kitch
Assistant Director Mrs. Zora Cordry
Stage Manager Reece Elliott
House Manager Clifton Camden



INTRAMURAL FOOTBALL



Huddling before the kickoff of their championship game with the Cornhuskers are the challengers, the Beta Bombers . . .



. . . and the Cornhuskers talk strategy, too . . .

. . . before retaining their title in a thrilling 28-26 victory over the Bombers.





HALLOWEEN DANCE



Decorating for this event
was time well spent.

THE HARVEST BALL

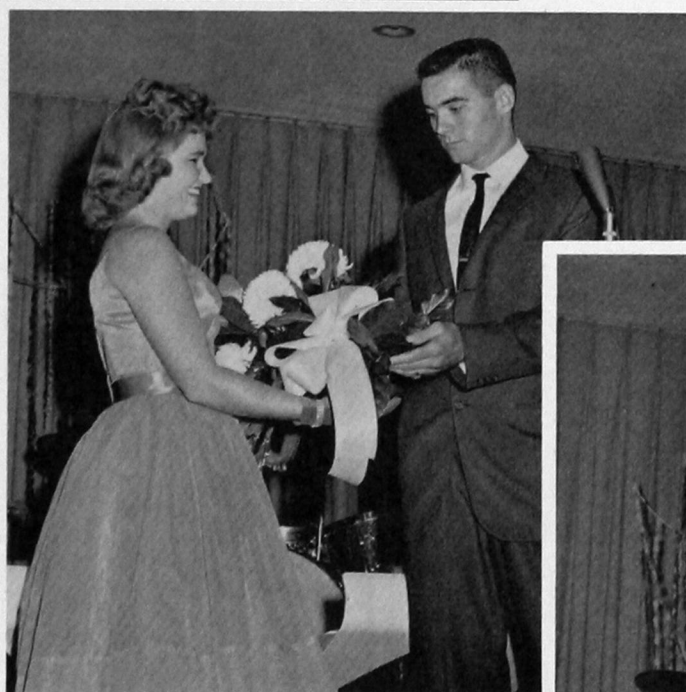

Everyone enjoyed the coronation, especially the queen, Karen Speer, and Gary Abercrombie, who did the honors.





FOOTBALL

SOUTHWESTERN 0

SAM HOUSTON 28

Superior conditioning of the Sam Houston Bearkats paid off in a 28-0 defeat of the Bulldogs at Huntsville, Texas, Sept. 17. With only 16 practice sessions behind them, the Southwestern gridders fell behind early in the first quarter on a blocked punt for a safety and a follow-up touchdown. The Bearkats added two more TD's in the second period and one in the fourth.

There was a brighter picture at Lawton on the preceding night, when the Southwestern B squad almost upset the strong Cameron Aggies, losing by 20-14 when the Aggies mustered a tie-breaking score with only 2:31 left.

Freshman quarterback Gary Abercrombie, in his first college appearance, threw touchdown strikes to end Fayne Henson and halfback Pat Griffin while guard Malcolm Griffin was outstanding on defense.

BOB McALISTER
Watonga
Guard
Captain

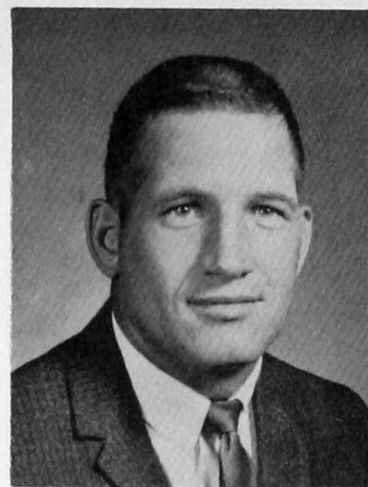

FAYNE HENSON
Rolla, Kansas
End
Co-Captain

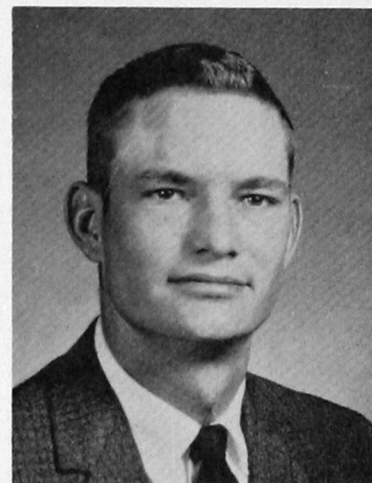

PHIL BROWN
Amarillo, Texas
Trainer

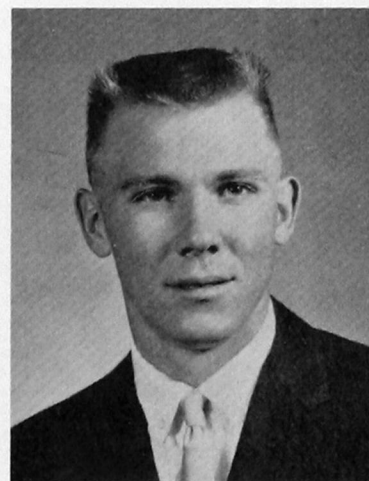

J. W. COLE
Head Coach



DON PROCK
Assistant Coach

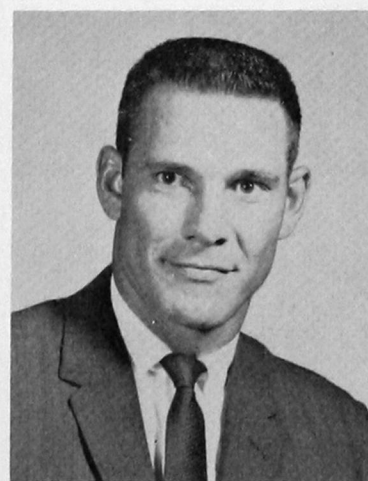

LEO CANADAY
Assistant Coach



TOBY WOOD
Lone Wolf
Quarterback

SOUTHWESTERN 21 EAST CENTRAL 33

Sparked by the brilliant running of Toby Wood and Lyle Parker and the accurate toe of Dave Causey, the Bulldogs forced East Central's highly-favored Tigers to come from behind Sept. 24 in Milam Stadium before bowing, 33-21.

Parker scored all three of Southwestern's touchdowns and Causey added the placements, his third putting Southwestern out in front 21-20 early in the fourth quarter. Wood had set up the go-ahead touchdown on a 52-yard run, longest of the night, to the Tiger 3, where Parker powered across.

Roger Van Cleef, Cletus Satepauhoodle, Kenneth Rhoades and Clyde Coleman turned in outstanding defensive jobs for the Bulldogs.

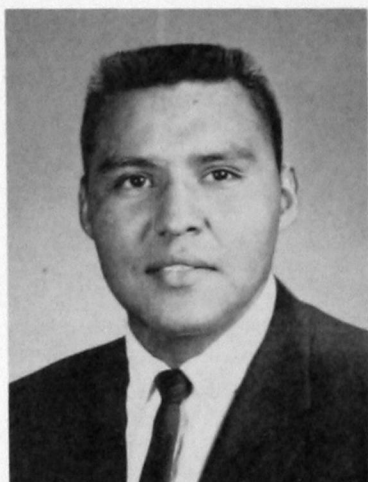

CLETUS SATEHAUPOODLE
Carnegie
Tackle

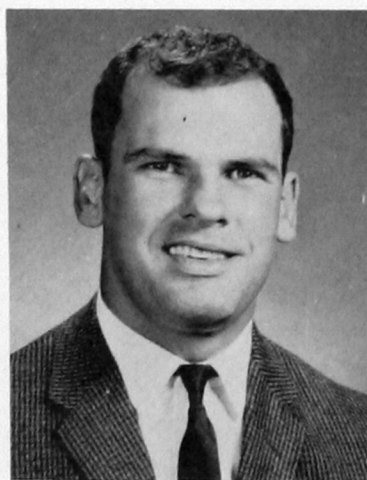

LEROY STINE
Altus
Tackle

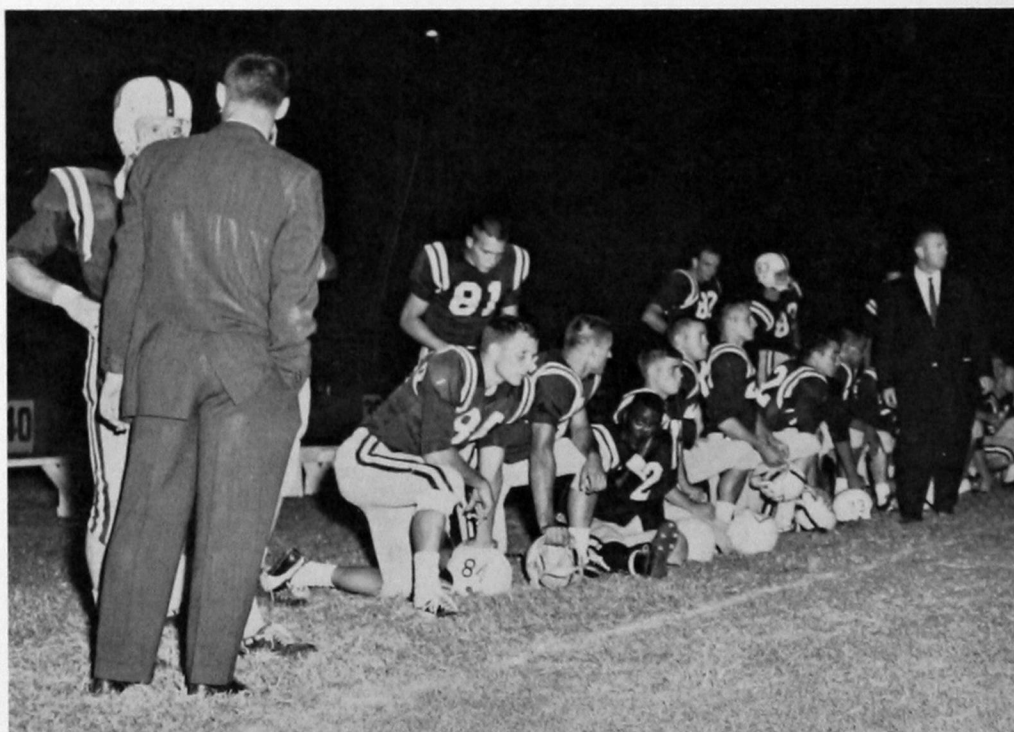

Bulldog reserves are ready to move in as they watch the East Central-Southwestern crowd-pleaser.



Goal line stand against Central stops the Broncos: Satepauhoodle (73), P. Griffin (30), Hutton (61), Harris (72), Hart (87).

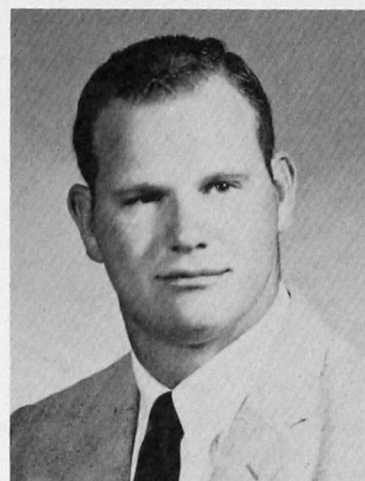

BOB WHITE
Shidler
Guard

SOUTHWESTERN 6 NORTHWESTERN 33

It was homecoming at Alva Oct. 1 and the fired-up Northwestern Rangers smashed a 20-year jinx in defeating Southwestern, 33-6. The Rangers exploded early to build up a 26-0 halftime lead, with pass interceptions and recovered fumbles figuring largely in the scoring.

The Bulldogs scored in the second quarter following recovery of a Northwestern fumble by agile linesman Percy Harris. On the next play Toby Wood broke away on a dazzling 57-yard broken field run to the end zone.

Wood led the Bulldog ground-gainers with a 6.5 average carry and defensive standouts were center Jim Ladwig and tackle Kenneth Rhoades.

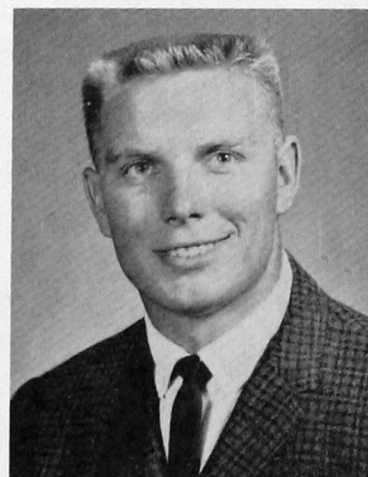

KEN WION
Woodward
End



JIM LADWIG
Okeene
Center

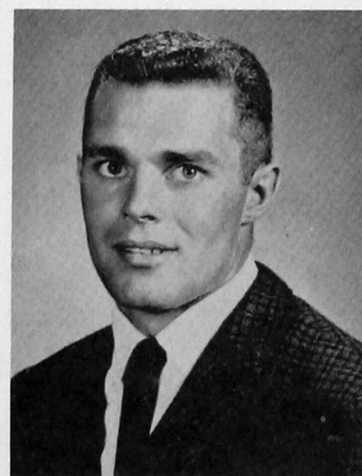

LYLE PARKER
Enid
Halfback

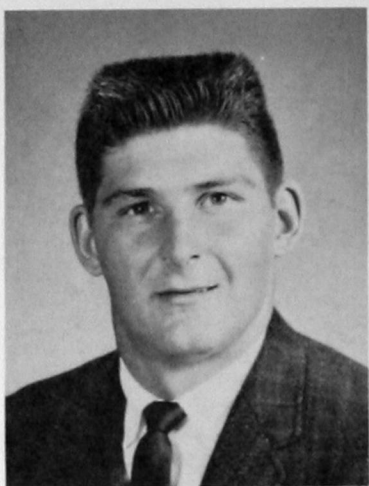

KENNETH ANDERSON
Ardmore
End

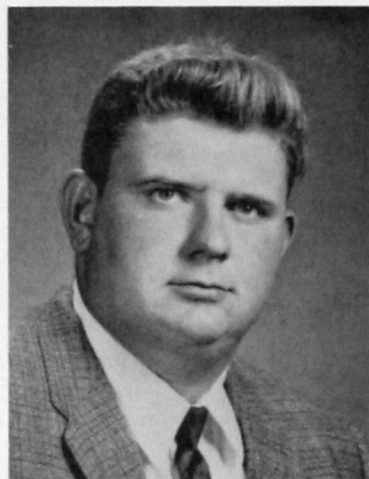

ROGER VAN CLEEF
Salina, Kansas
Center



CLYDE COLEMAN
Marlow
End

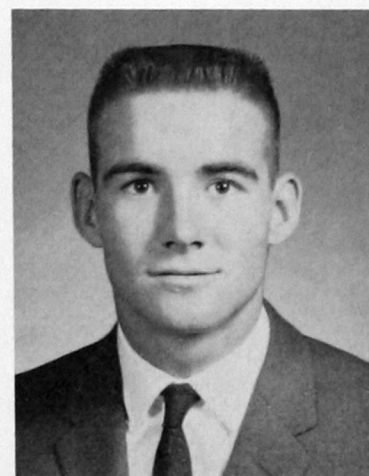

GARY ABERCROMBIE
Hollis
Quarterback

SOUTHWESTERN 6 CENTRAL 26

Trailing only 6-7 at the start of the fourth quarter, the underdog Bulldogs finally fell before the fire power of the Central Broncos at Milam Stadium Oct. 8. Although beaten, the Southwestern crew staged one of its greatest defensive shows with three successful goal-line stands.

After the Broncos had scored, largely because of a short Southwestern punt, the Bulldogs struck back late in the second quarter when halfback Lyle Parker climaxed a Southwestern march with a 36-yard end sweep to put the Bulldogs back in the game.

Stopped most of the time on the ground, Southwestern took to the air for five completions in 11 attempts, but with three costly interceptions. Defensively, although a tough Bulldog front line contained him for most of three quarters, the Broncos' 235-pound fullback, Raymond Hayes, uncorked his longest scoring gain of the season, 86 yards, to break the game open in the final period.

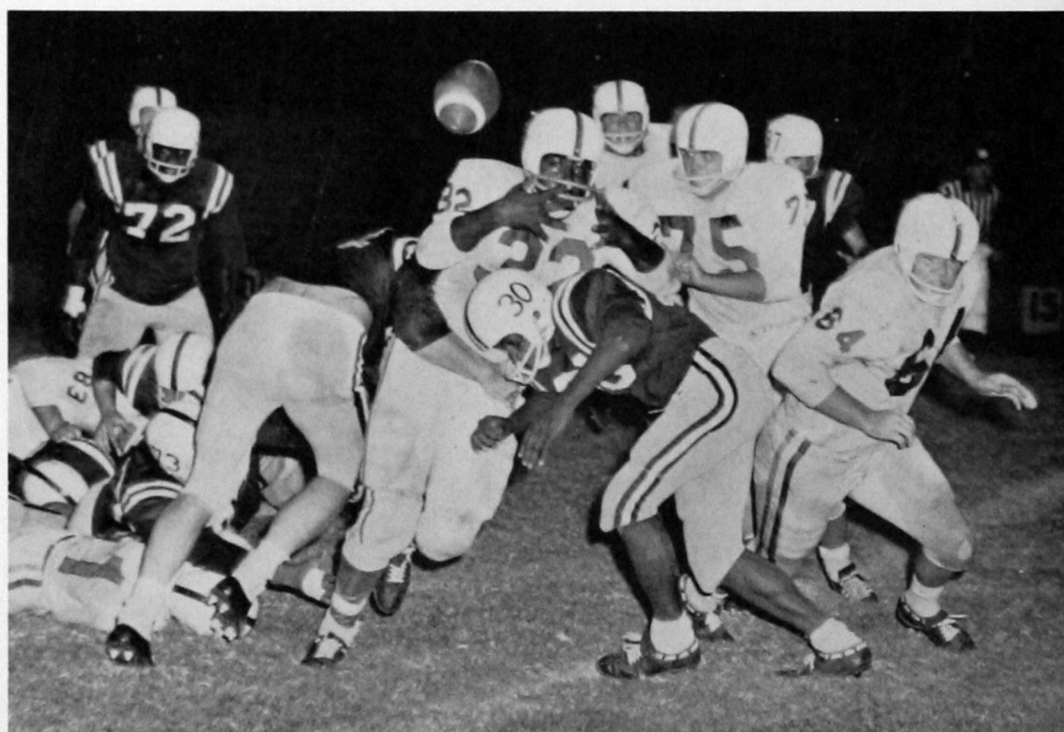

Jolting block by Pat Griffin (30) jars the ball loose from Raymond Hayes, Central fullback, with Percy Harris (72) coming up to recover the fumble.

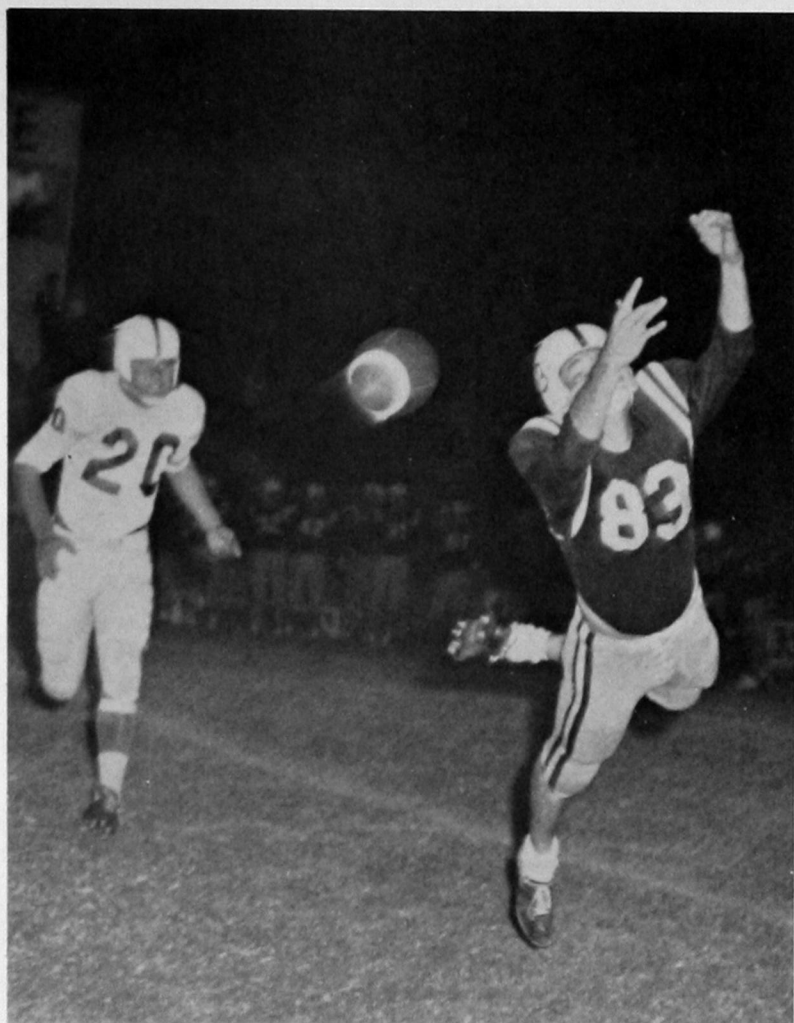

Co-captain Fayne Henson (83) just misses on this pass in the Bulldog-Broncho fracas.

SOUTHWESTERN 27
NORTHEASTERN 26

Down 20 points and less than 15 minutes to go, the Bulldogs made a spine-tingling comeback to down the Northeastern Redmen at Tahlequah Oct. 15, 27-26. Dave Causey's point-after-touchdown kick after the third tally of the hectic final quarter proved to be the winning point.

Southwestern scored its first touchdown on a 41-yard pass from Toby Wood to Richard Hasley in the second period, but the Redmen pleased their homecoming crowd by going out front, 19-6, at the intermission. That margin was boosted to 26-6 going into the fourth period.

In the magnificent come-from-behind effort of the last 14 minutes, Wood rambled 46 yards for one score, Lyle Parker passed 15 to Pat Griffin in the end zone for another, and Wood threw to end Clyde Coleman on a 68-yard pass-play for the third.

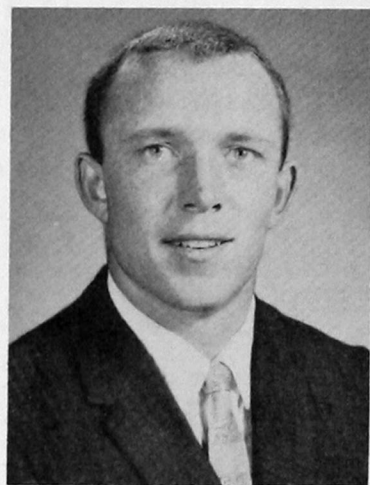

DAVE CAUSEY
Edmond
Halfback

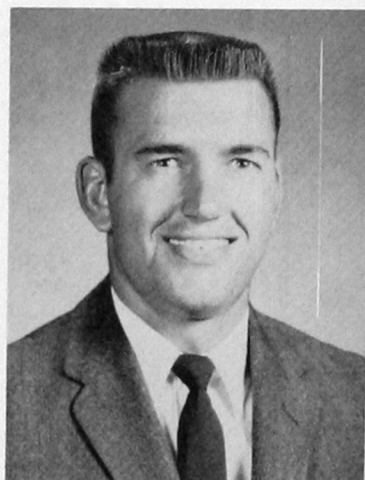

CLINTON HART
Temple
End

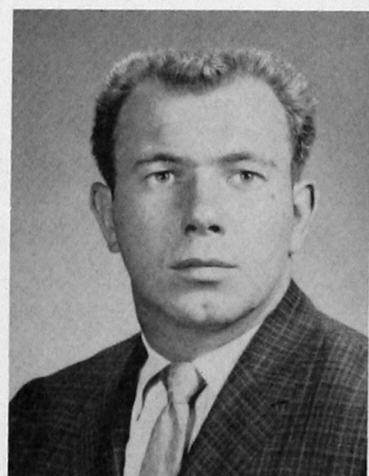

DAVE HUTTON
Aliquippa, Penn.
Guard

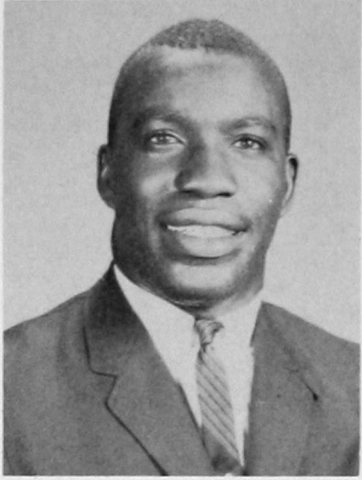

PERCY HARRIS
Chicago, Ill.
Tackle



Toby Wood (11) gets off to a good gain against Southeastern behind end Clyde Coleman (82).

SOUTHWESTERN 13
SOUTHEASTERN 14



MALCOLM GRIFFIN
Weatherford
Guard

Southwestern's too-eager Bulldogs spotted the Southeastern Savages a 14-0 first half lead and then fought back gamely to almost, but not quite, pull the loss out of the fire before bowing, 13-14. More than 6000 fans watched the Homecoming game played in Milam Stadium Oct. 22.

During the second half the Savages had possession of the ball only five times as the Bulldogs drove desperately for a comeback. In the third quarter guard Malcolm Graham intercepted on the 11 and Southwestern marched 89 yards. Quarterback Toby Wood scored from the 2 and Dave Causey's kick was good.

After the next kickoff, guard Dave Hutton recovered on the Savage 26, Jack Arnold carried 18 yards and Lyle Parker scored from the 8 on two smashes. The extra point kick missed.

Southwestern made one more bid following a pass interception by Bill Cole. They drove to the Savage 5 with less than two minutes left, only to be set back by a 15-yard penalty. After two unsuccessful passes, Causey attempted a 20-yard field goal, which was blocked.

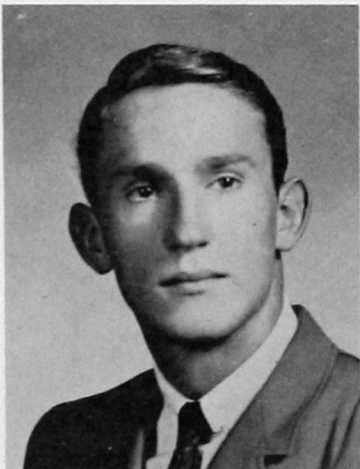

BILL COLE
Upper Sandusky, Ohio
Halfback



JACK REESE
Okmulgee
Quarterback



WAYNE CANADAY
Blackwell
Quarterback

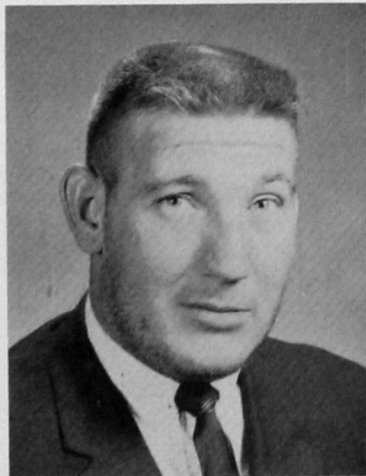

KENNETH RHOADES
Lawton
Tackle

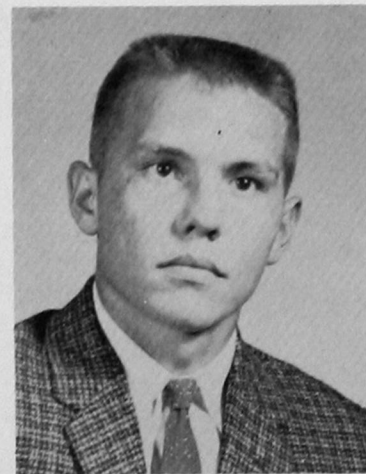

JOE RICHARDSON
Snyder
End

SOUTHWESTERN 7 PANHANDLE 14

Capitalizing on a short punt and a blocked kick, the Panhandle Aggies eased past Southwestern State Oct. 29 at Milam Stadium, 14-7, in a non-conference game. Southwestern scored first when Bill Cole scampered 33 yards for the touchdown and Bob White added the seventh point on a place-kick.

Stunning quick-kicking by the Aggies' Jerry Linton kept Southwestern in hot water most of the remainder of the night. Panhandle scored on a short punt caught in the air very near the line of scrimmage and returned for a touchdown.

The Aggies scored again in the third quarter after they had gained possession following a blocked punt on the Bulldog 2.

For Southwestern Roger Van Cleef, Gary Abercrombie and Joe Richardson were outstanding on defense.



Chuck Lambrite (31), Bulldog fullback, goes for substantial yardage against the Panhandle Aggies.

SOUTHWESTERN 0 ENMU 27

The strong arm of transplanted Oklahoman Sonny Wigington, Woodward, proved the Bulldogs' undoing in the Eastern New Mexico University homecoming game at Portales Nov. 5. The Greyhound ace broke all his school's passing records as the Greyhounds won, 27-0.

Southwestern moved the ball well, but were again plagued by fumbles. Greyhounds recovered on the 5 and again on the 27 to set up two of their touchdowns. Wigington passed for three of the four touchdowns.

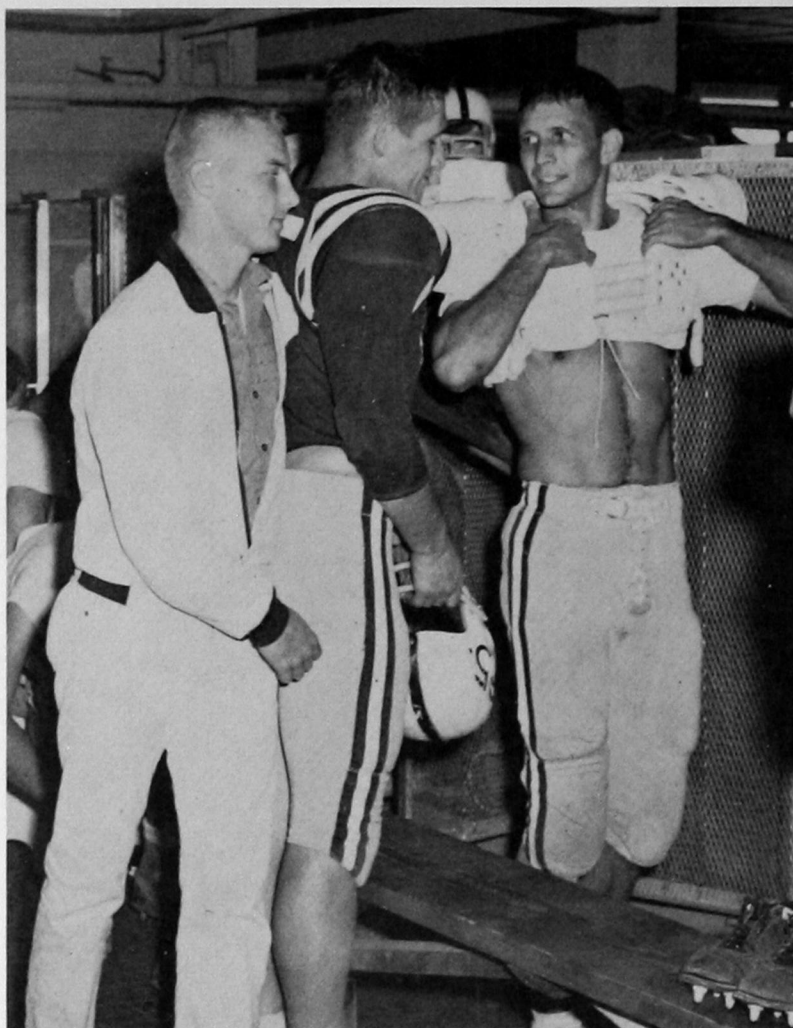

Pre-game dressing-room scene: Co-captain Bob McAlister with Wayne Canaday.

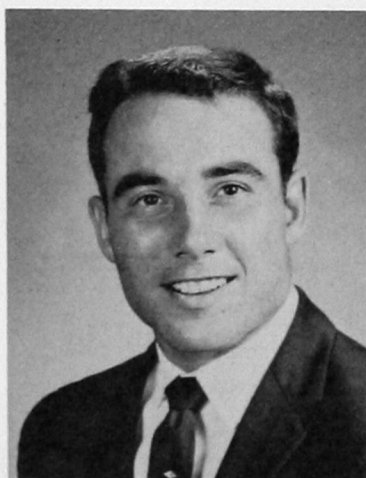

FRED ARCHER
Ponca City
Halfback

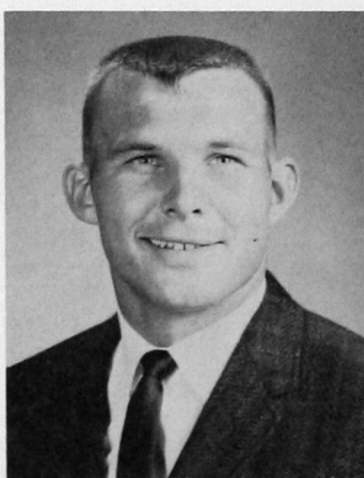

BOB WELLS
Ardmore
Fullback

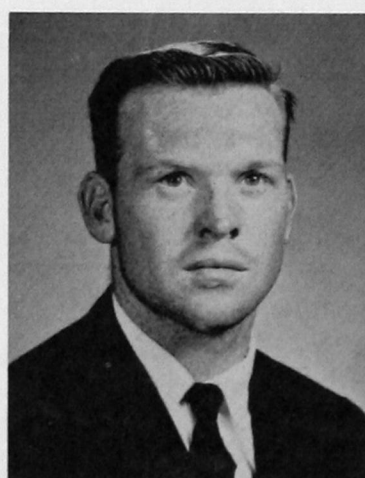

JAMES STALCUP
Ardmore
Halfback

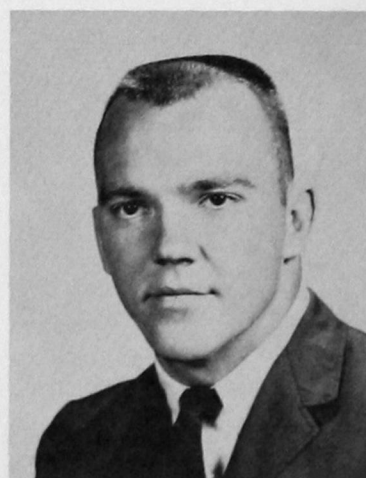

JACK SMALLEY
Clinton
Center

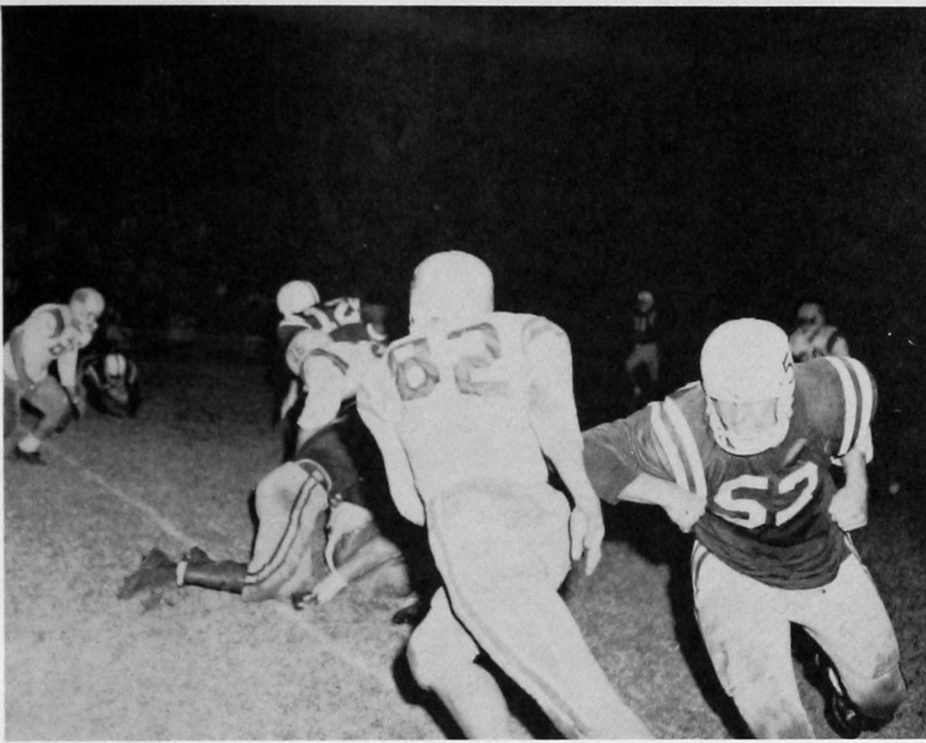

Gary Abercrombie (12) returns a punt during the Panhandle-Southwestern game. Included in the action are Jim Ladwig (52) and Jack Smalley (51).

SOUTHWESTERN 7 LANGSTON 46

Southwestern became the sixth conference team of the season to fall before the champion Lions of Langston at Guthrie Nov. 12. However, in spite of the one-sided score, the Bulldogs played one of their better games.

Freshman quarterback Gary Abercrombie engineered a 70-yard drive midway in the second quarter, passing the final 16 yards to end Fayne Henson, to bring the score up to 6-13, Langston.

The Bulldogs threatened twice more, going to the Lion 13 in the first quarter and to the Langston 10 in the final period. Richard Hasley and Malcolm Griffin played standout defensive games.



PAT GRIFFIN
Weatherford
Halfback

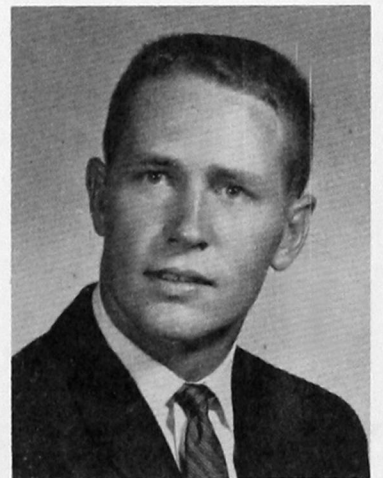

RICHARD HASLEY
Tipton
Halfback

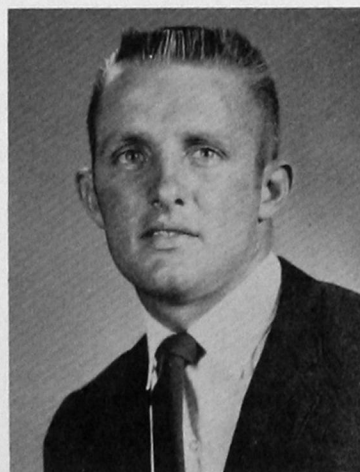

DON PARKER
Ft. Cobb
Halfback

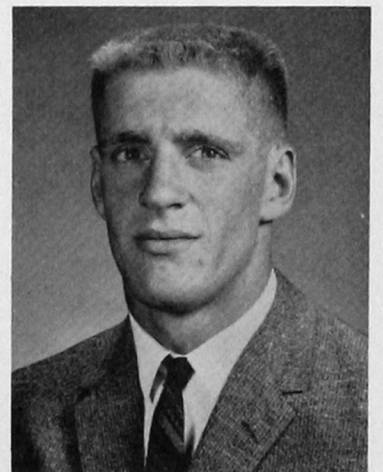

CHUCK LAMBRITE
Upper Sandusky, Ohio
Fullback

SOUTHWESTERN 0 ARLINGTON 13

After battling three scoreless quarters, the Bulldogs gave up two quick touchdowns to the Arlington State Rebels in the final game of the season, which was played at Milam Stadium Nov. 19. The final score of the well-played contest was 13-0.

Southwestern threatened with the opening kickoff, moving to the Rebel 6. Gary Abercrombie, freshman quarterback, playing all the way for injured Toby Wood, turned in a magnificent performance as the entire Bulldog team acquitted themselves well with the powerful Texans.

Leading rushers for Southwestern were Jack Arnold and Lyle Parker, but the top Bulldog performers were linesmen Clint Hart, Kenneth Rhoades, Dave Hutton, Bob McAlister, Malcolm Griffin, Percy Harris and Jim Ladwig.

JACK ARNOLD
Braman
Fullback

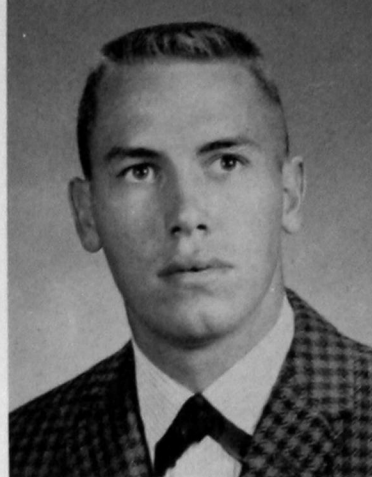

LARRY DOUGHTY
Weatherford
Guard

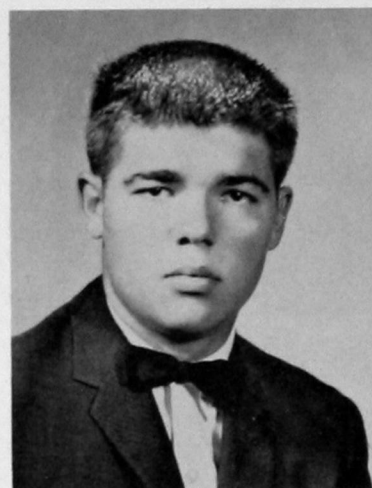

JIMMY MITSCHKE
Harrah
End



Jim Ladwig (52) moves up to put the stopper on an Arlington State back already hemmed in by Bulldog defenders.



LONNIE ROARK
Wellington, Texas
End



Halfback Lyle Parker (21) is pulled down from behind near the final gun for the Bulldog-Rebel game in Milam Stadium, a well-played defensive battle.



And Bulldogs and Rebels, as well as the spectators, leave the field as the 1960 Southwestern State College football season ends.



Yearbook
Queen

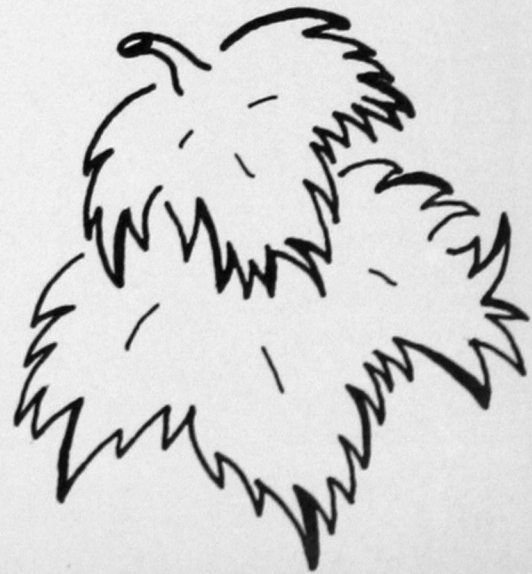



LINDA PRICKETT
YEARBOOK QUEEN

CAMPUS



Barbara Cavness



Sharon Laging

BEAUTIES

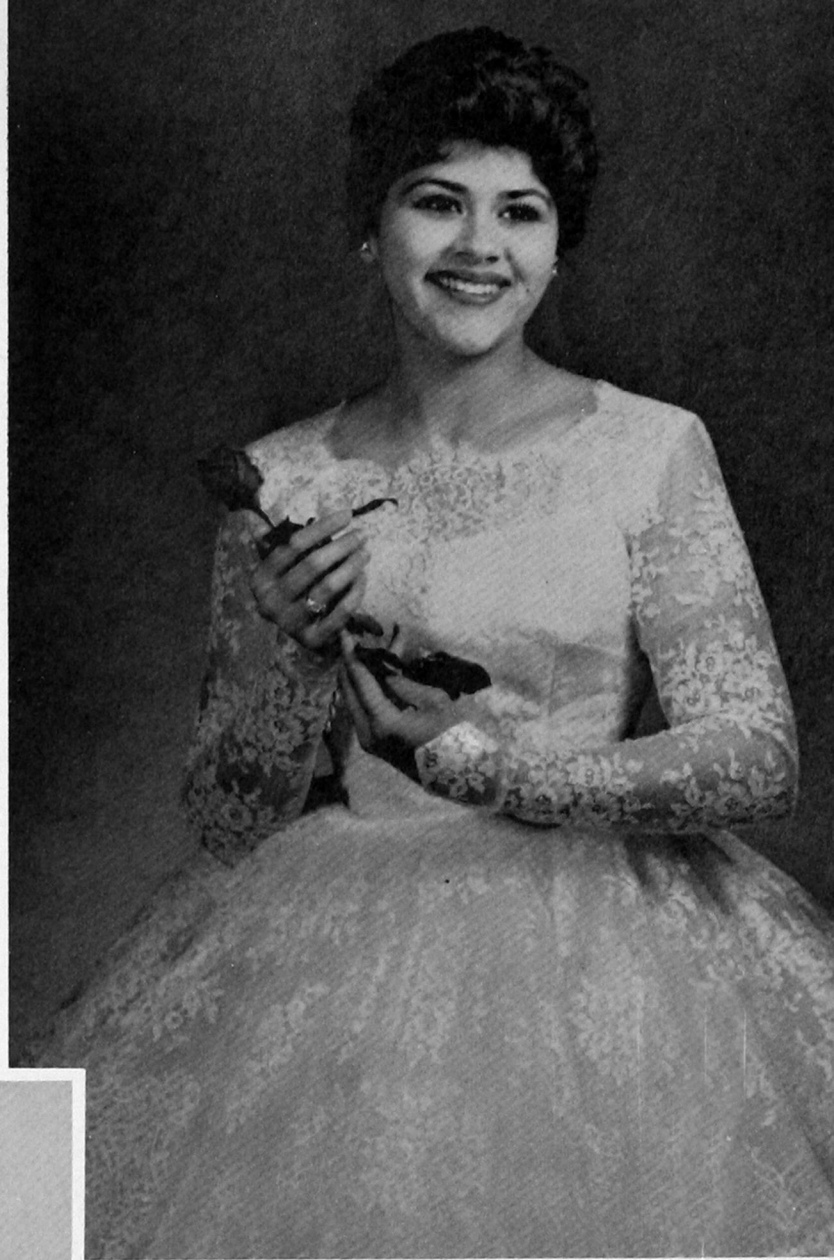

Pat Lee



Virginia Mullenix

CAMPUS



Patsy Barrett



Kaye Hill

BEAUTIES



Beverly Parker



Kaye Kendall

CAMPUS BEAUTIES



Nancy Story



Mary Lynn Alley



OPAL HUDSON
"O" CLUB QUEEN



DONA MATHEWS
STUDENT NEA SWEETHEART



KAREN SPEER
FRESHMAN QUEEN

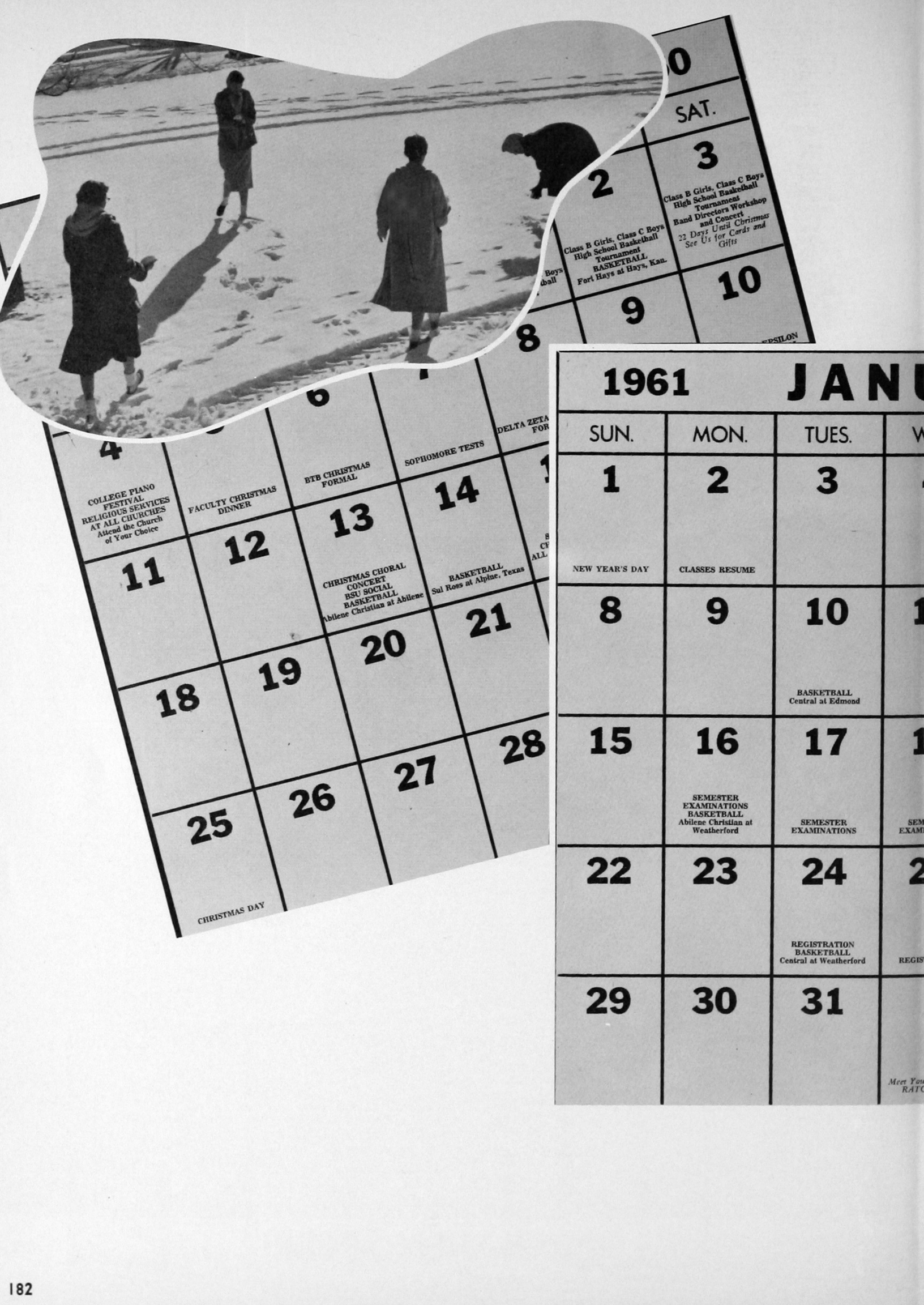

4	5	6	7
COLLEGE PIANO FESTIVAL RELIGIOUS SERVICES AT ALL CHURCHES Attend the Church of Your Choice	FACULTY CHRISTMAS DINNER	BTB CHRISTMAS FORMAL	SOPHOMORE TESTS
11	12	13	14
		CHRISTMAS CHORAL CONCERT BSU SOCIAL BASKETBALL Abilene Christian at Abilene	BASKETBALL Sul Ross at Alpine, Texas
18	19	20	21
25	26	27	28
CHRISTMAS DAY			

0	SAT.
2	3
Class B Girls, Class C Boys High School Basketball Tournament Band Directors Workshop and Concert 22 Days Until Christmas See Us for Cards and Gifts	
9	10

1961 JANUARY			
SUN.	MON.	TUES.	WED.
1 NEW YEAR'S DAY	2 CLASSES RESUME	3	4
8	9	10 BASKETBALL Central at Edmond	11
15	16 SEMESTER EXAMINATIONS BASKETBALL Abilene Christian at Weatherford	17 SEMESTER EXAMINATIONS	18 SEMESTER EXAMINATIONS
22	23	24 REGISTRATION BASKETBALL Central at Weatherford	25 REGISTRATION
29	30	31	Meet You RATC

BASKETBALL



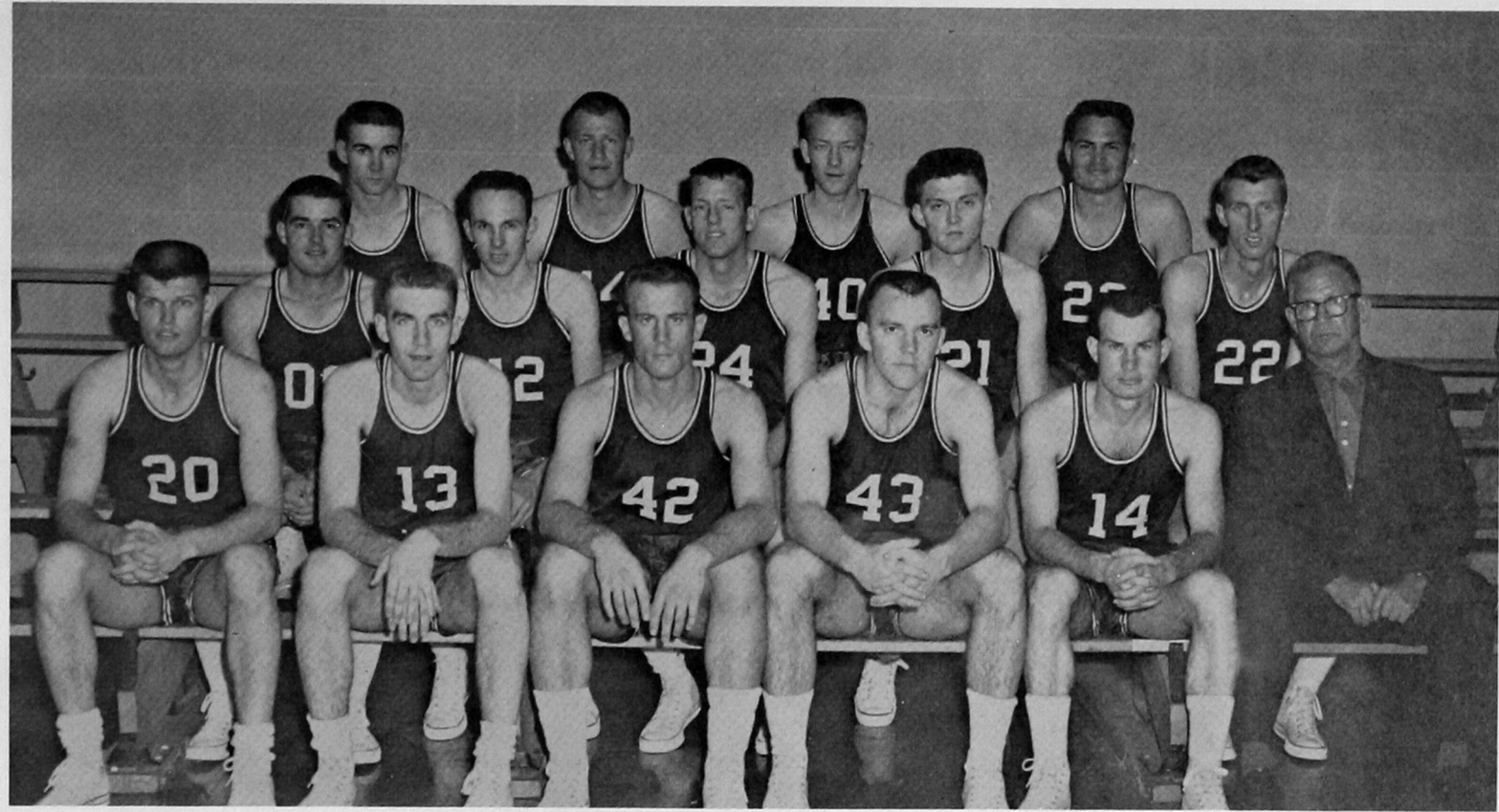

First Row: Ralph Johnson, Al Willingham, Elwood Pryor, Jack Smalley, Don Sinclair, Rankin Williams, Coach.
Second Row: C. B. Graft, Dean Ingram, Lyle Dobbins, James Robertson, Bruce Walker.
Third Row: Gary Abercrombie, Melvin Krewall, Darrell Barnes, Jim Sanders.

1960-61 BULLDOG SEASON RECORD

Southwestern...76	Midwestern 73	Southwestern...65	Langston 76
Southwestern...62	Pittsburg(Kan.) .. 99	Southwestern...64	Abilene Chris. 81
Southwestern...94	Midwestern 79	Southwestern...73	East Central 74
Southwestern...59	Fort Hays (Kan.) 88	Southwestern...63	Central 80
Southwestern...75	Northwestern 74	Southwestern...74	Northwestern 71
Southwestern...66	Phillips 76	Southwestern...68	Phillips 84
Southwestern...63	Abilene Christian 88	Southwestern...66	Central 78
Southwestern...82	Sul Ross 99	Southwestern...51	Southeastern 65
Southwestern...53	Eastern New Mex. 67	Southwestern...57	Oklahoma Bap. .. 63
Southwestern...82	Sul Ross 76	Southwestern...68	Northeastern 58
Southwestern...51	Southeastern 72	Southwestern...64	Langston 68
Southwestern...64	Oklahoma Baptist 88	Southwestern...76	East Central 79
Southwestern...51	Northeastern 77	Won—6	Lost—19



Rankin Williams
Coach

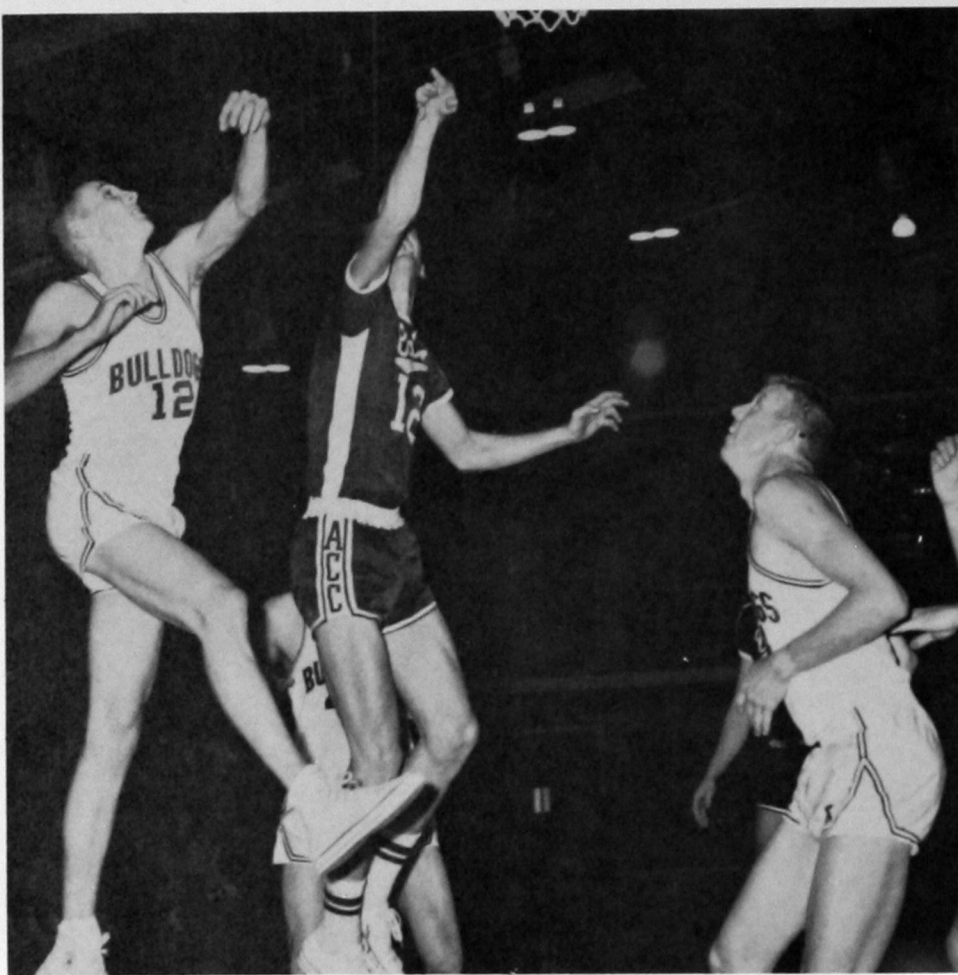

Dean Ingram (12) defends against Abilene Christian while Lyle Dobbins gets set for the rebound.

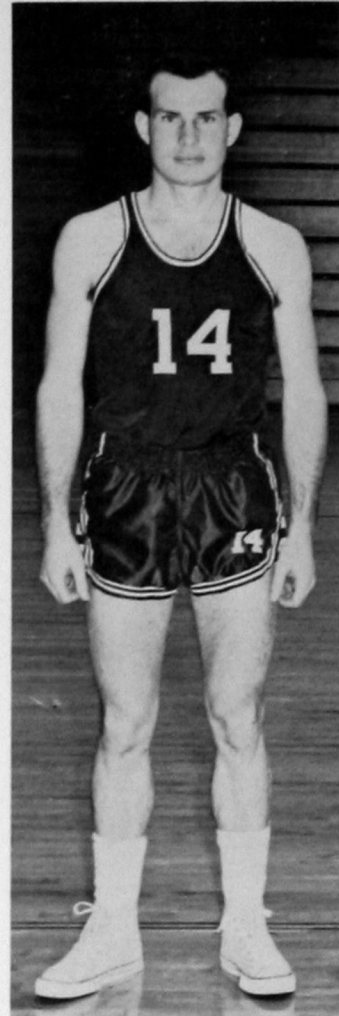

DONNIE SINCLAIR
Bradley
Guard

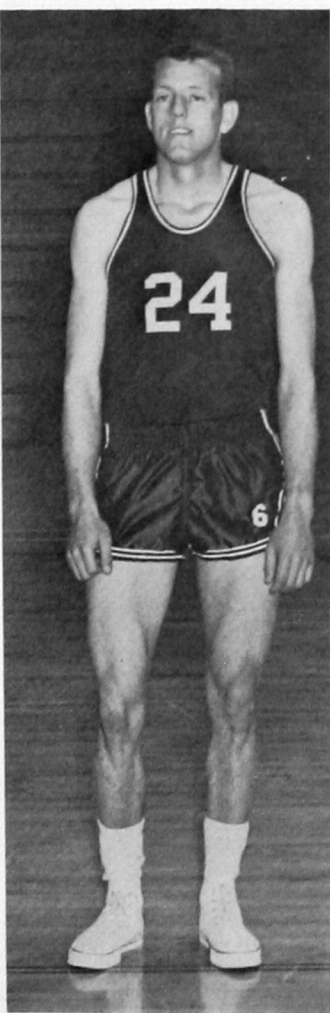

LYLE DOBBINS
Custer City
Center



Volunteer bandmen provide lusty support at halftime.

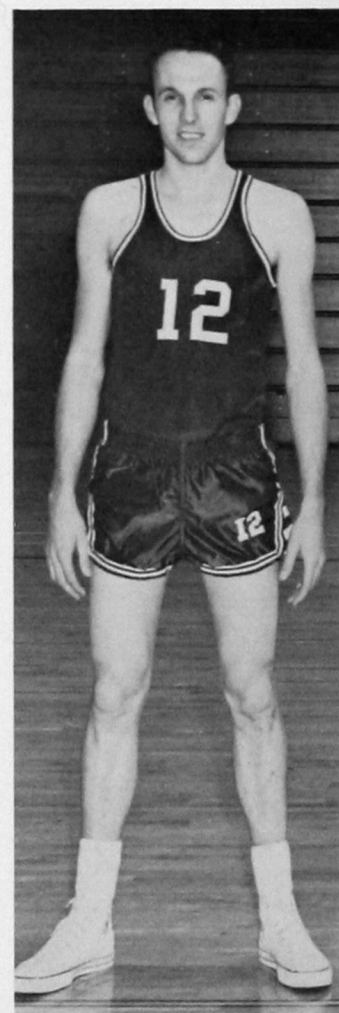

DEAN INGRAM
Lookeba
Guard

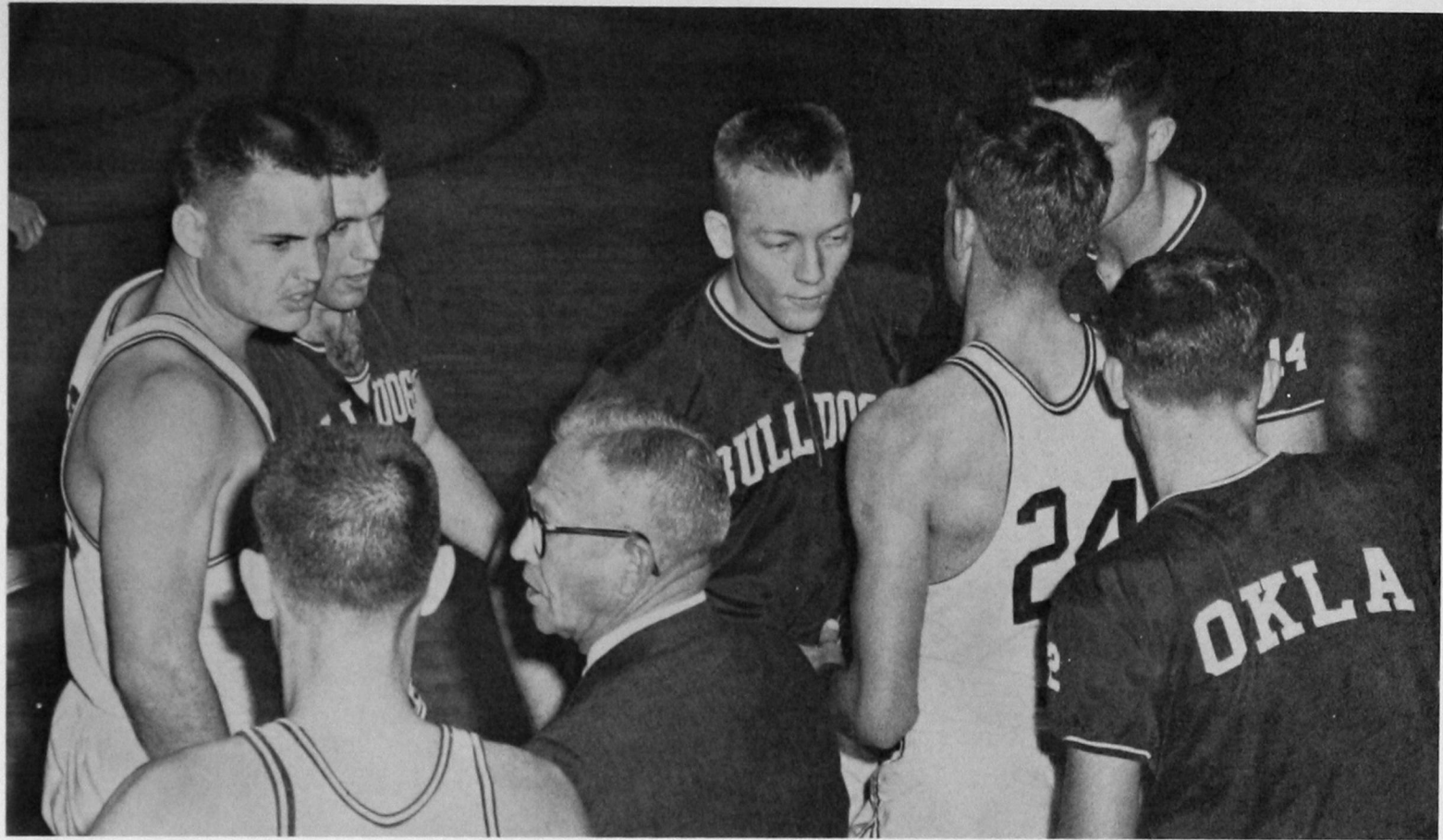

Everybody's looking at something different—are they coming or going?



MELVIN KREWALL
Cordell
Center

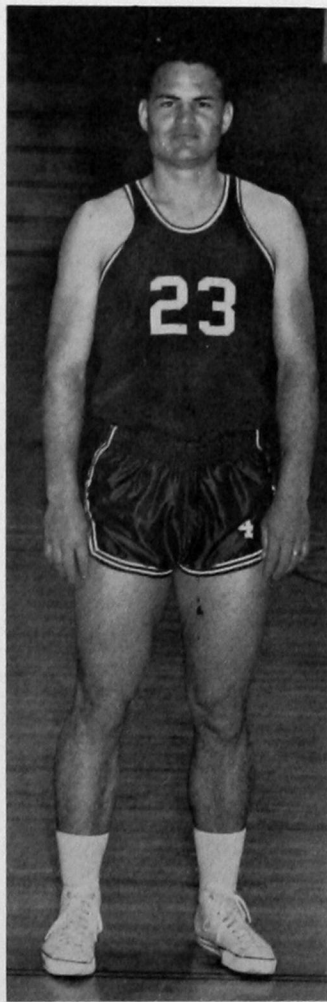

JIM SANDERS
Anadarko
Center

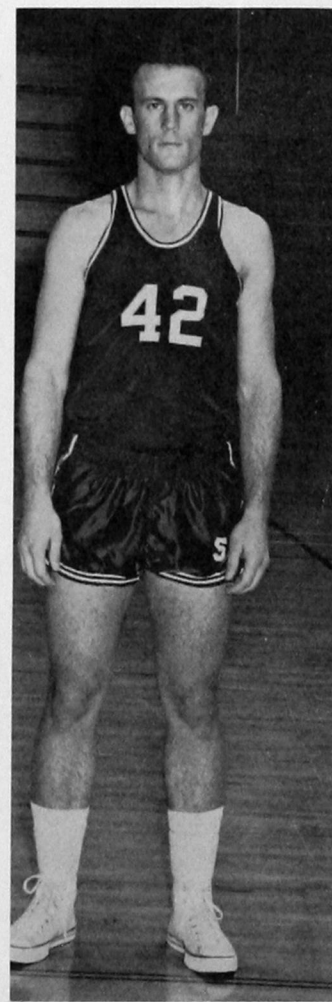

ELWOOD PRYOR
Hazelton, Kans.
Center

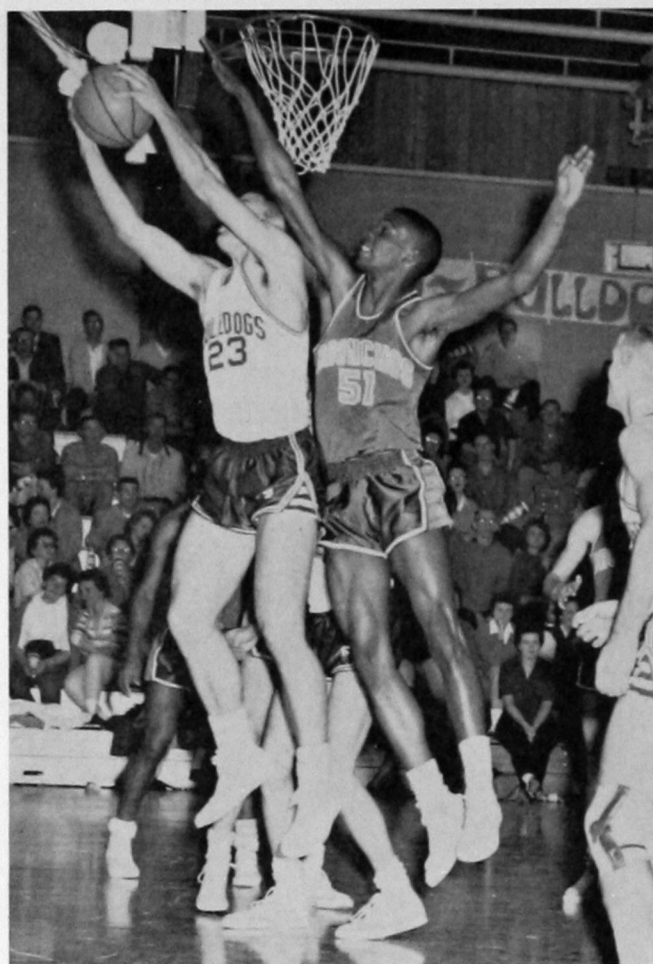

A Central player is too late to keep Jim Sanders from getting this rebound.

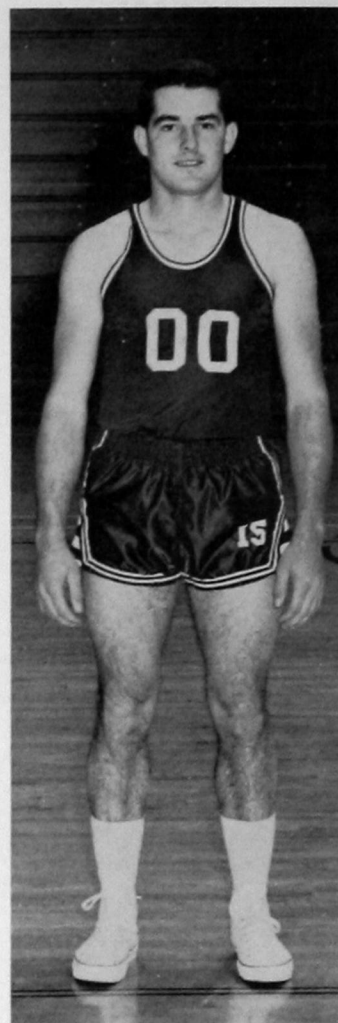

C. B. GRAFT
Custer City
Guard

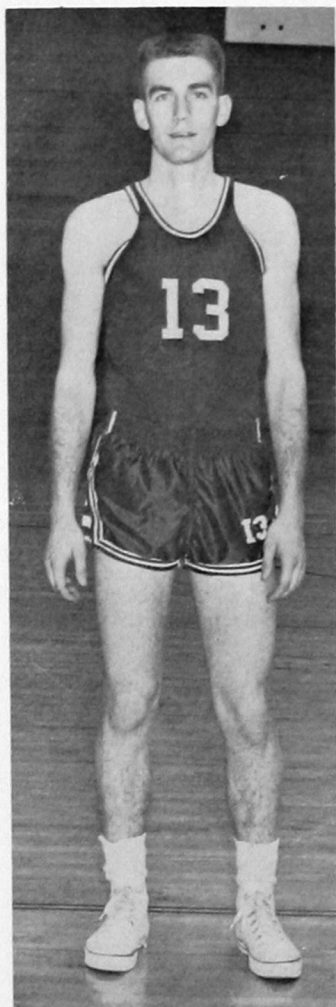

AL WILLINGHAM
Maud
Guard

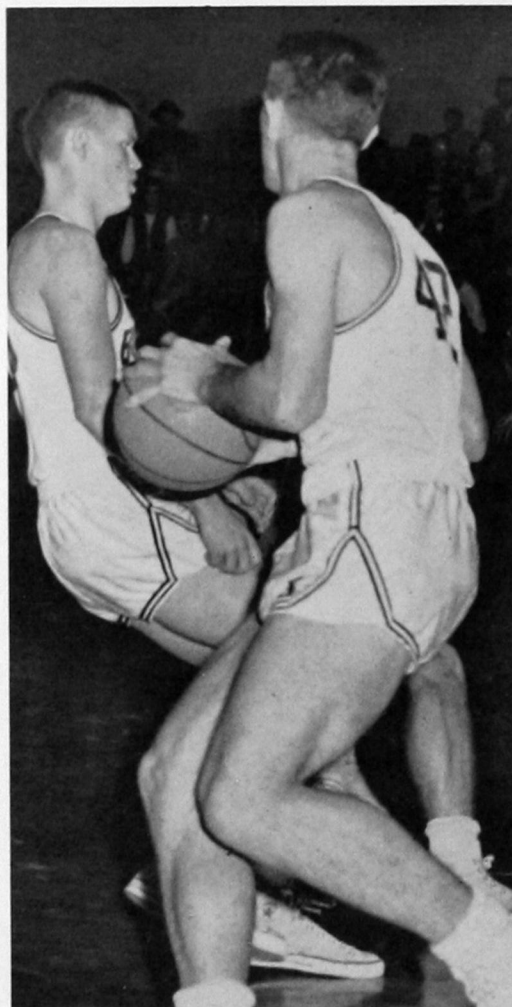

O.B.U.'s Bob Brown (55) seems to say "We'll head 'em off at the pass" as Elwood Pryor drives behind Ralph Johnson's screen.

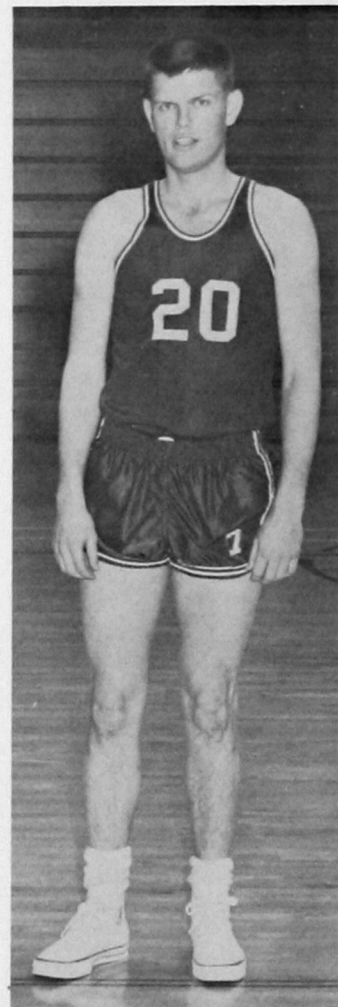

RALPH JOHNSON
Alfalfa
Guard

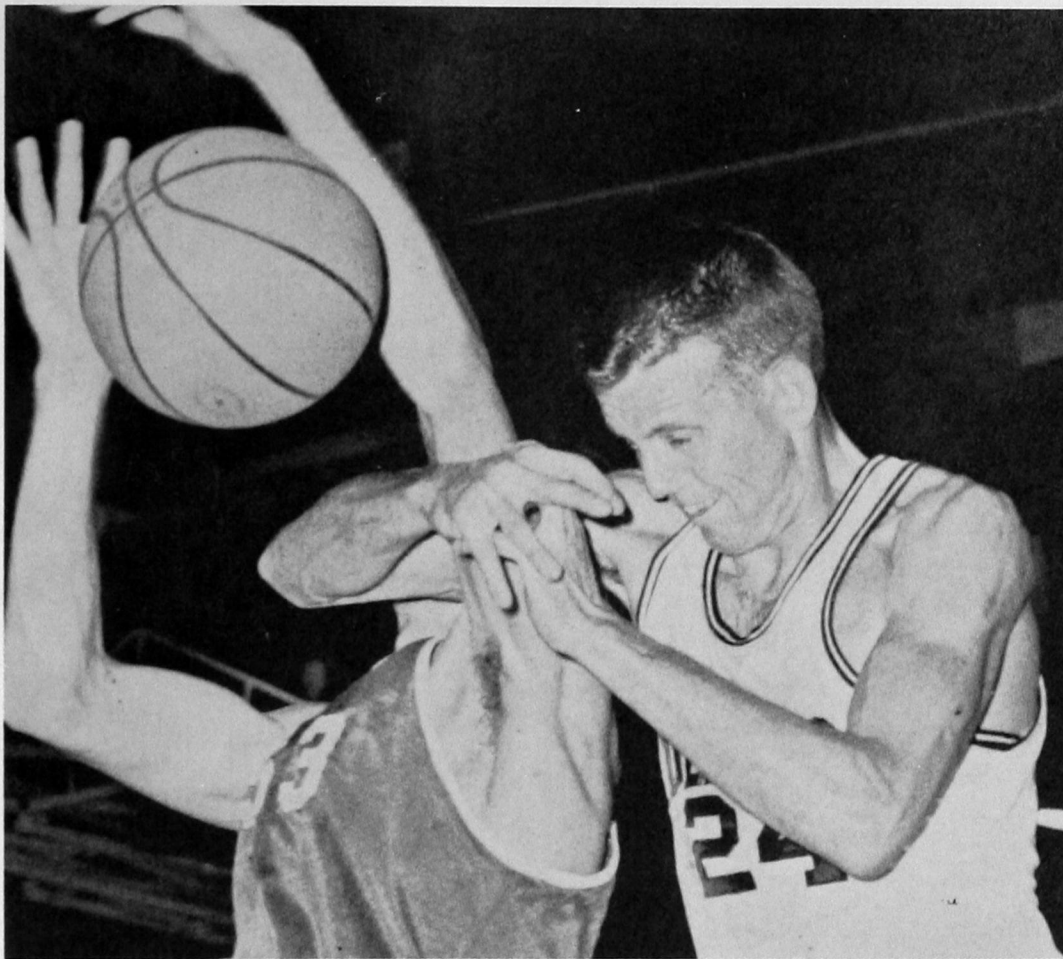

Lyle Dobbins gets a secure armlock as the basketball is forgotten.

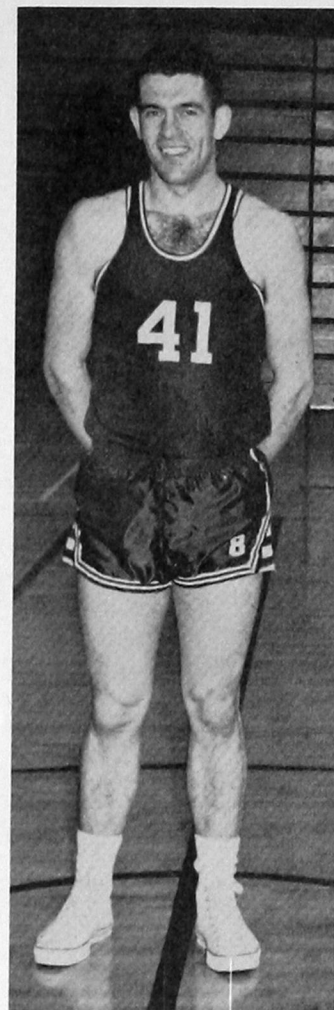

ARNOLD BOYD
Vici
Forward

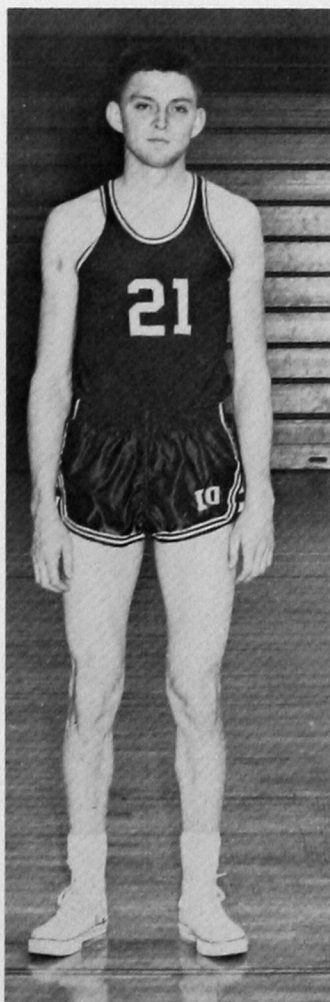

JAMES ROBERTSON
Reydon
Center

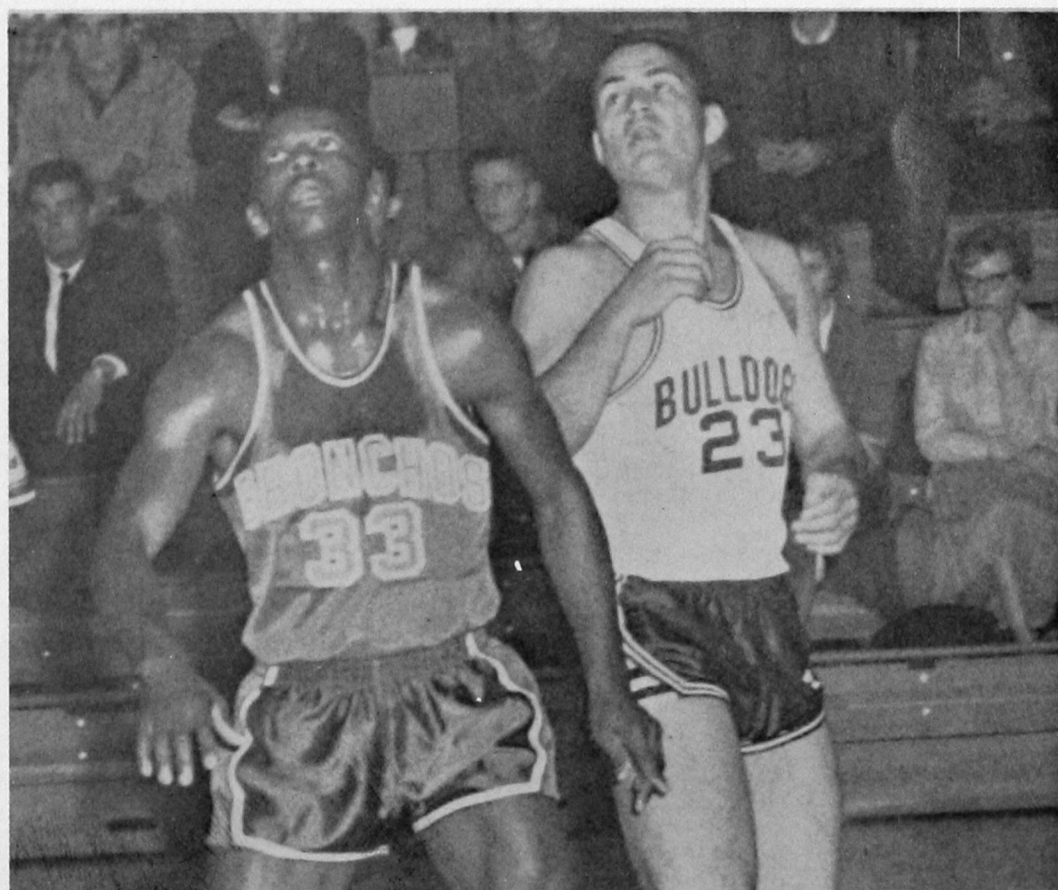

"Will it ever come down?"—Jim Sanders and opponent hover near the circle at a tip-off.

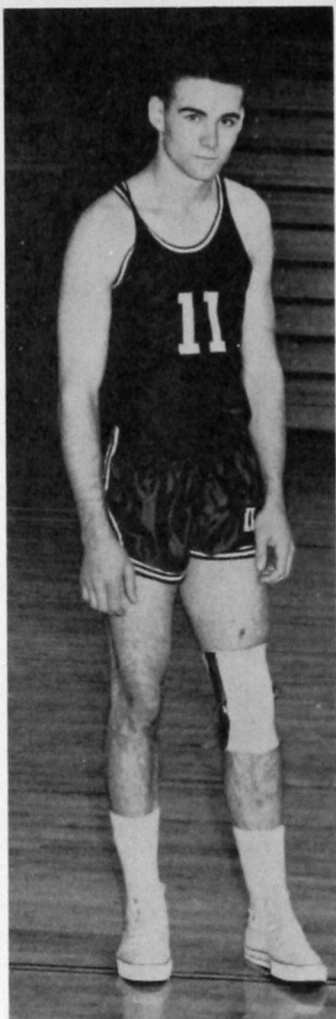

GARY ABERCROMBIE
Hollis
Forward

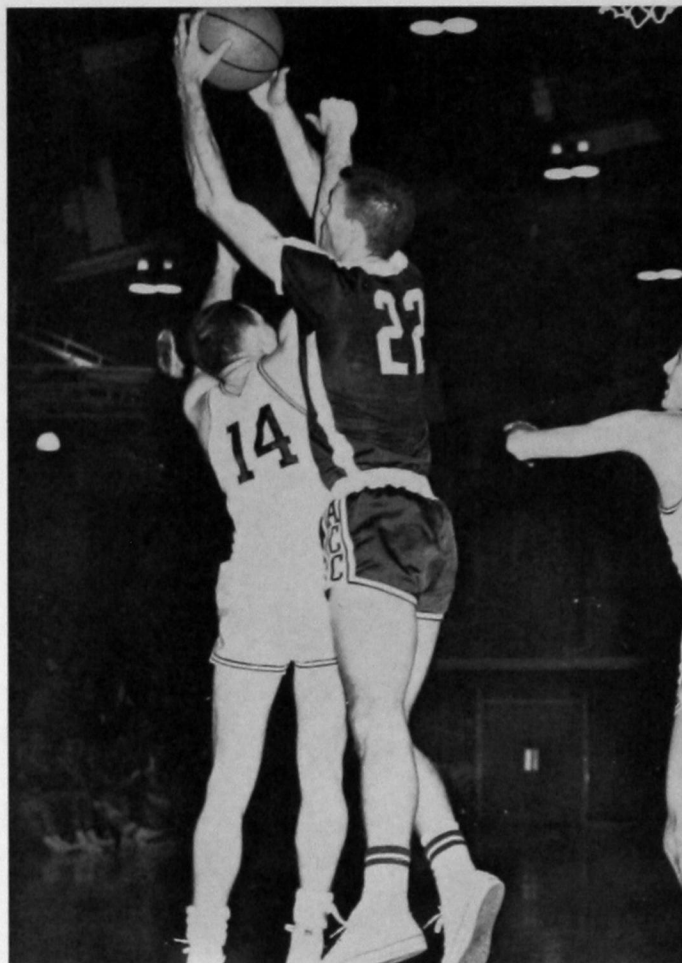

Donnie Sinclair's right to the jaw is of little use against his taller opponent. Dean Ingram comes in at the right.

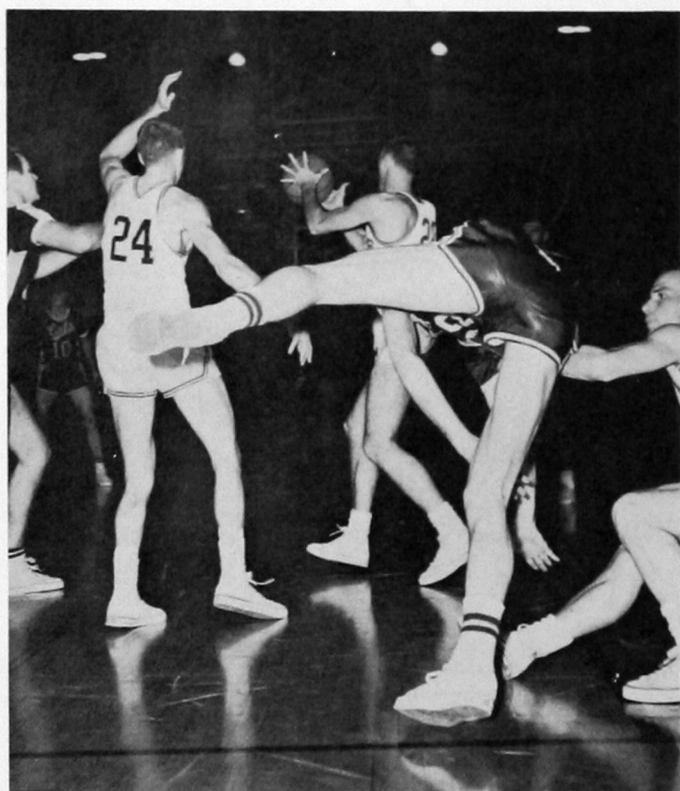

Here is a rear view of proceedings—Dobbins is open to take the pass from Walker.

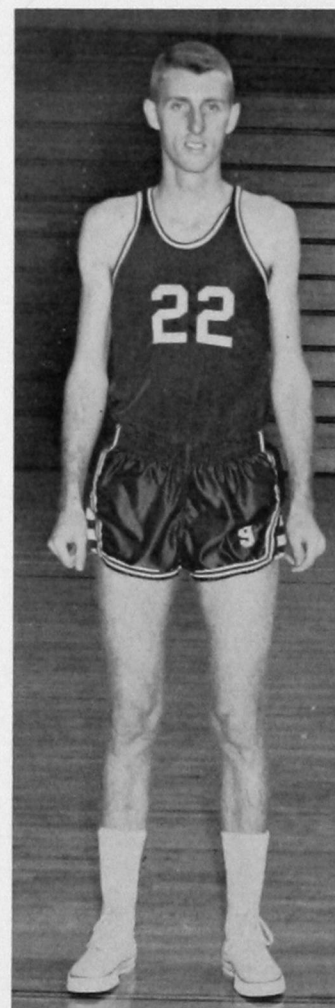

BRUCE WALKER
Oklahoma City
Forward

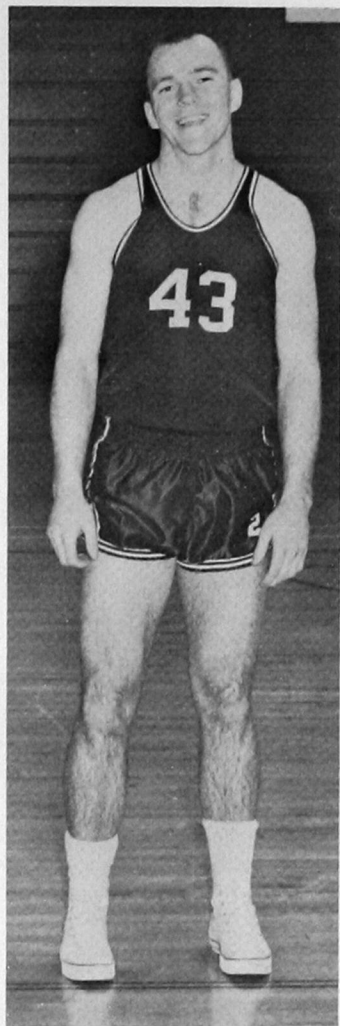

JACK SMALLEY
Clinton
Center

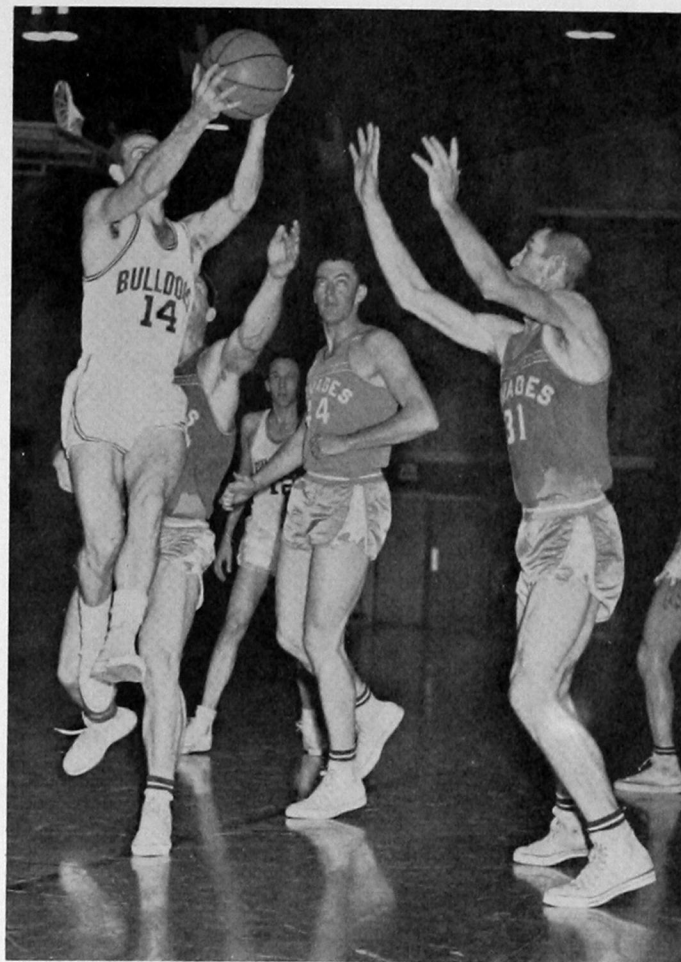

Sinclair disregards a helping hand to score a layup.

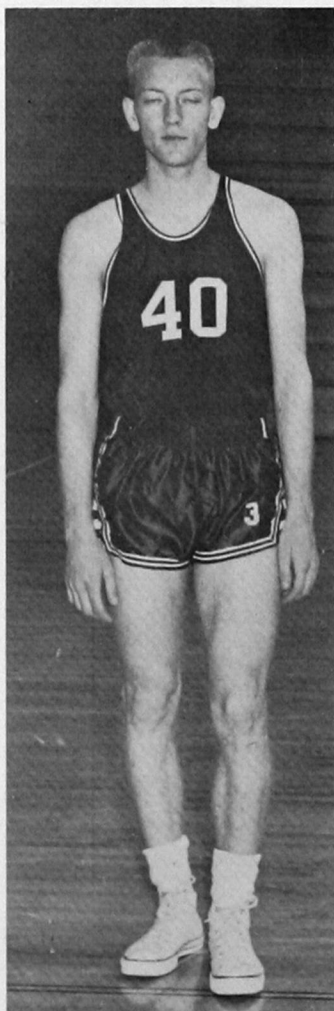

DARRELL BARNES
Altus
Forward

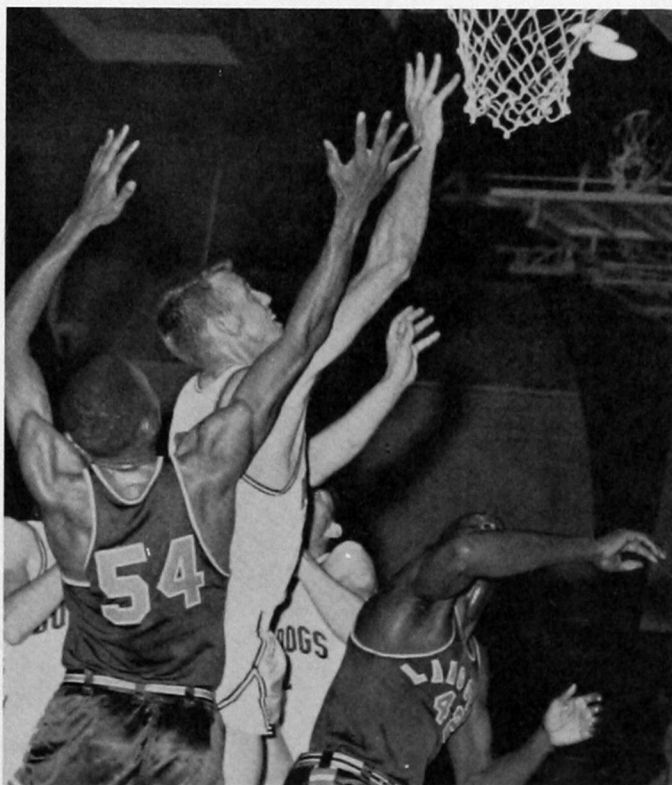

That little extra reach was good for two points this time.



Home Economics Party



Ann Kaiser

CHRISTMAS PARTIES



Neff Hall Party



CHRISTMAS DANCES





Jan Golden, Center, 1961 Freshman Follies Queen, with alternates Susie Basler, left, and Mary Beth Warnke.

FRESHMAN FOLLIES QUEEN



Social dancing class has a party.

THE COLLEGIANS



Front row, left to right: Linda Sutton, Bennie Newton, James Cole, Richard Coy, Carolyn Sights, Frances Buckmaster, Coy Sullivan, Arvin Short. Back row: Garry Sandlin, James Rogers, Bob Mosses, Gary Willaby, Winston Kobs, Arland Dean, Bill Nelson, Lynden Wilcoxsen.



LIFE IN NEFF HALL

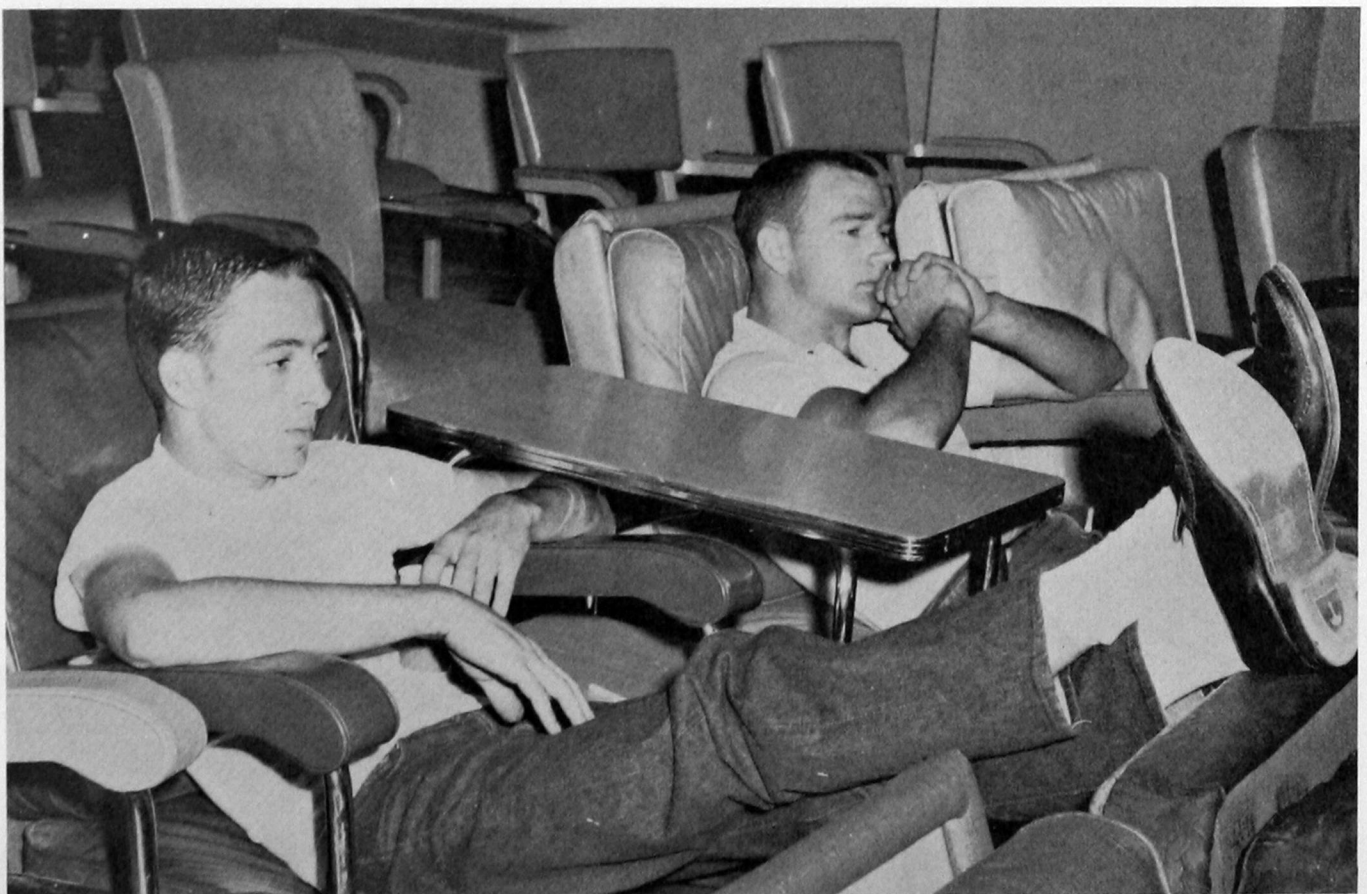

LIFE IN . . .

STEWART
HALL



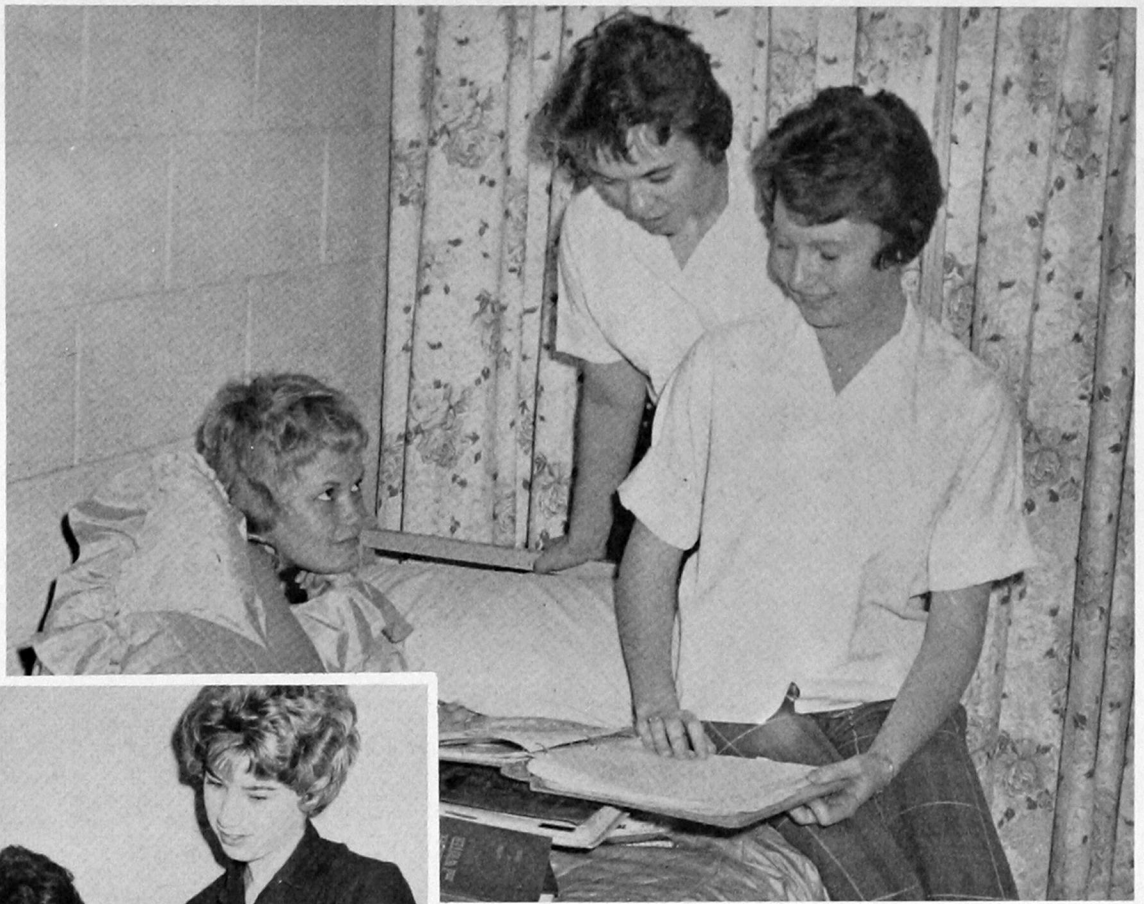

SAVAGE HALL

WHO'S WHO

Chuck Barnes



Corina Berrong



Barbara Cavness



AMONG AMERICAN COLLEGES AND UNIVERSITIES

Ron Collier



Meredith Cunningham

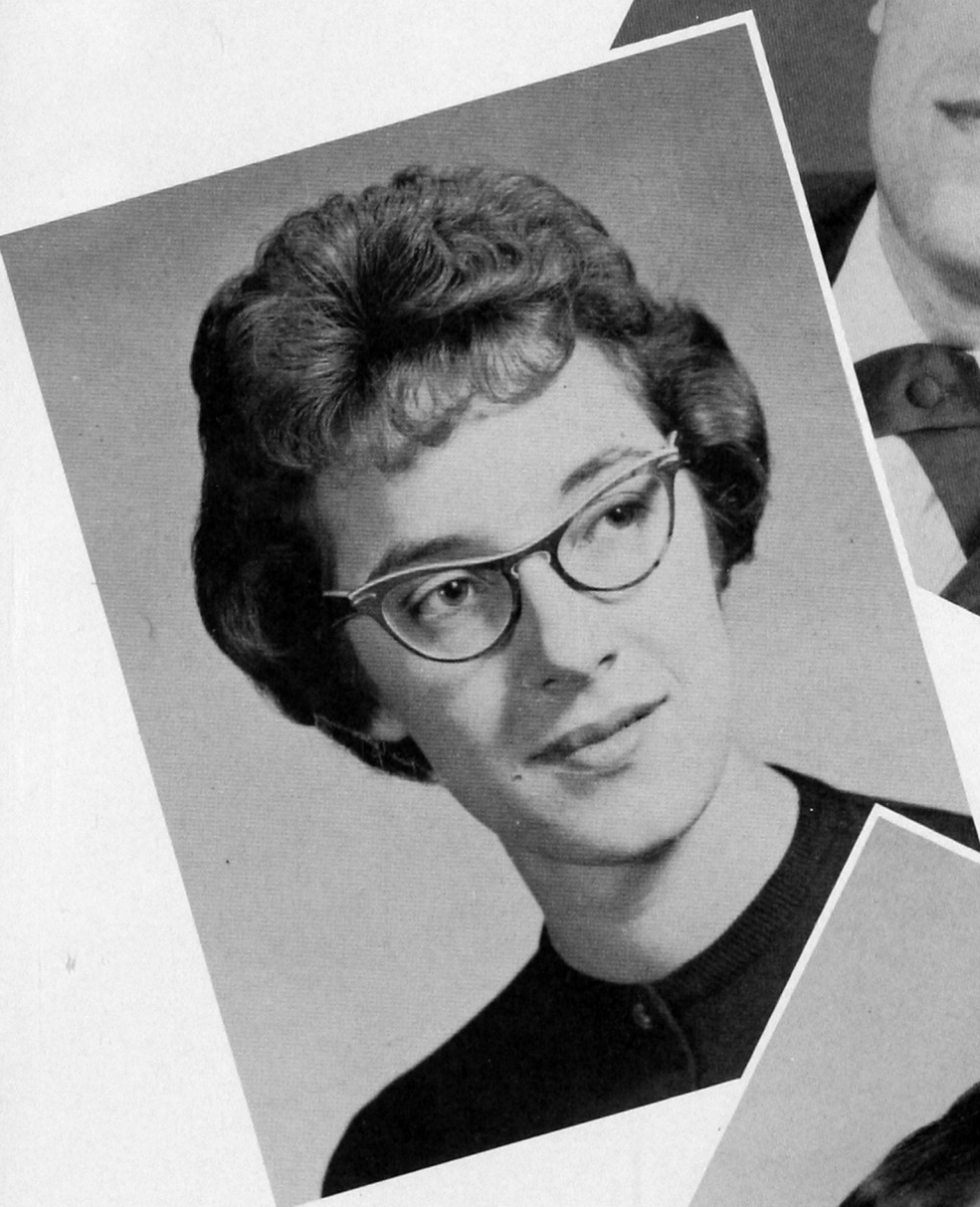

Shella Dickson

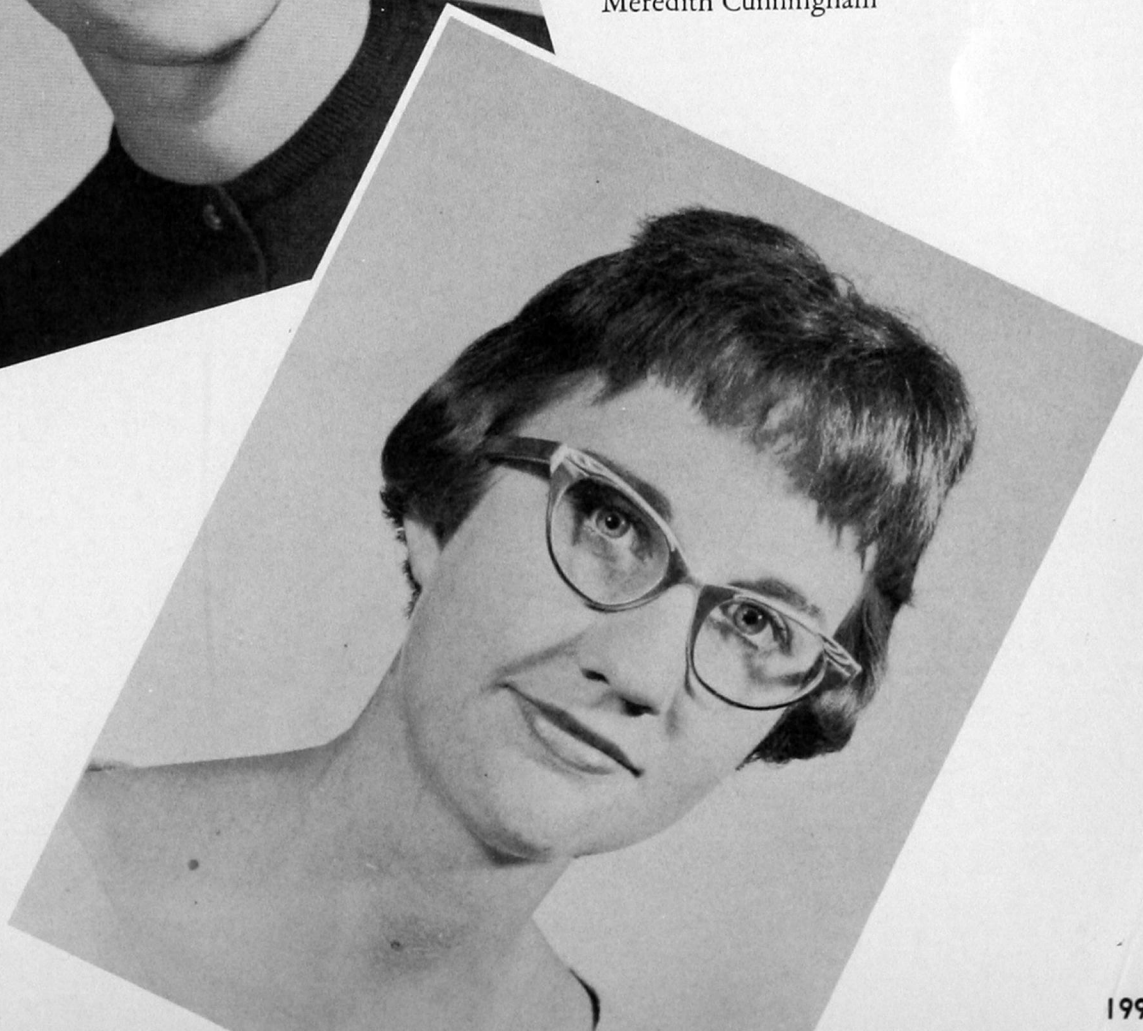



Jeanette Durham



Randy Entsler



Joan Gentry

Bob Groves



Myrna Hall



Bill Hart



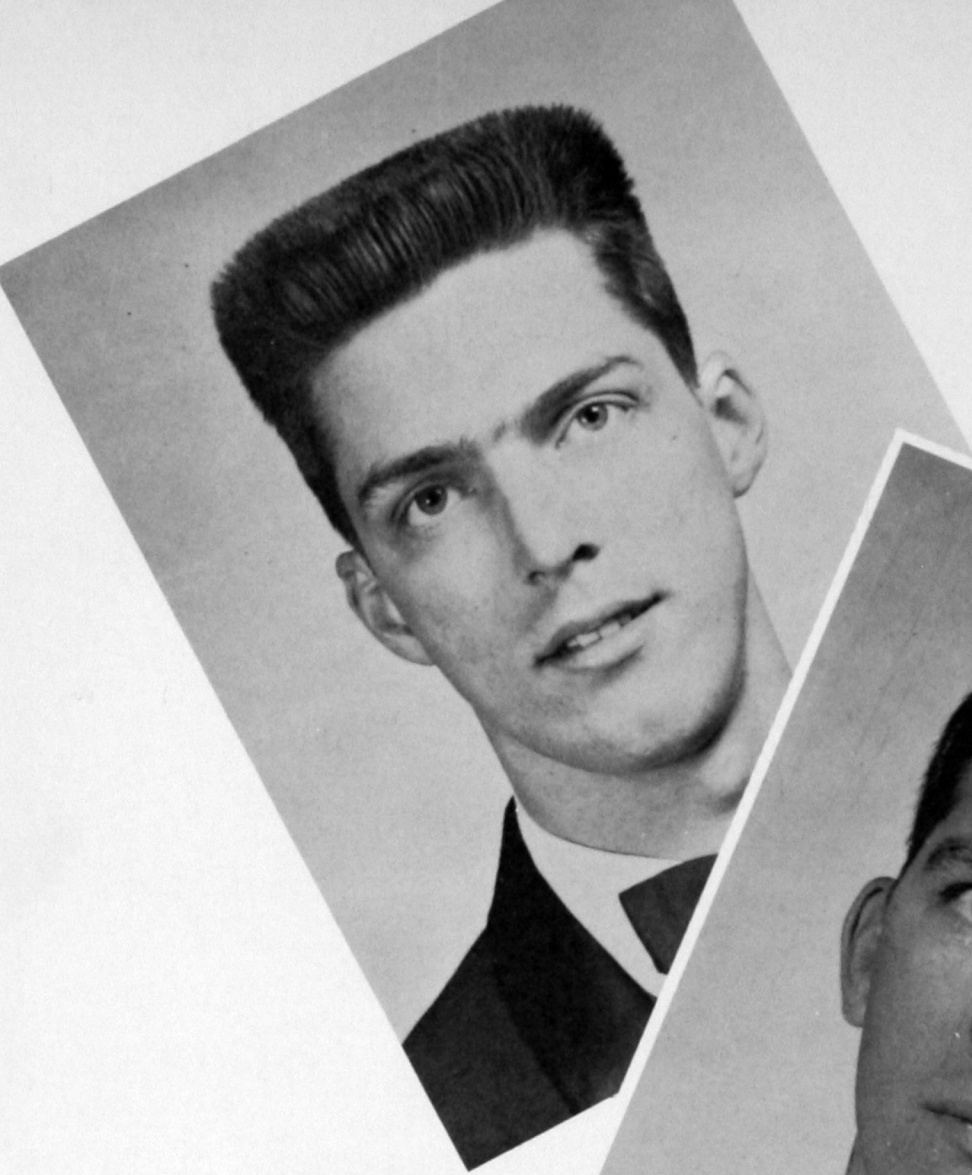

Bill Kelly

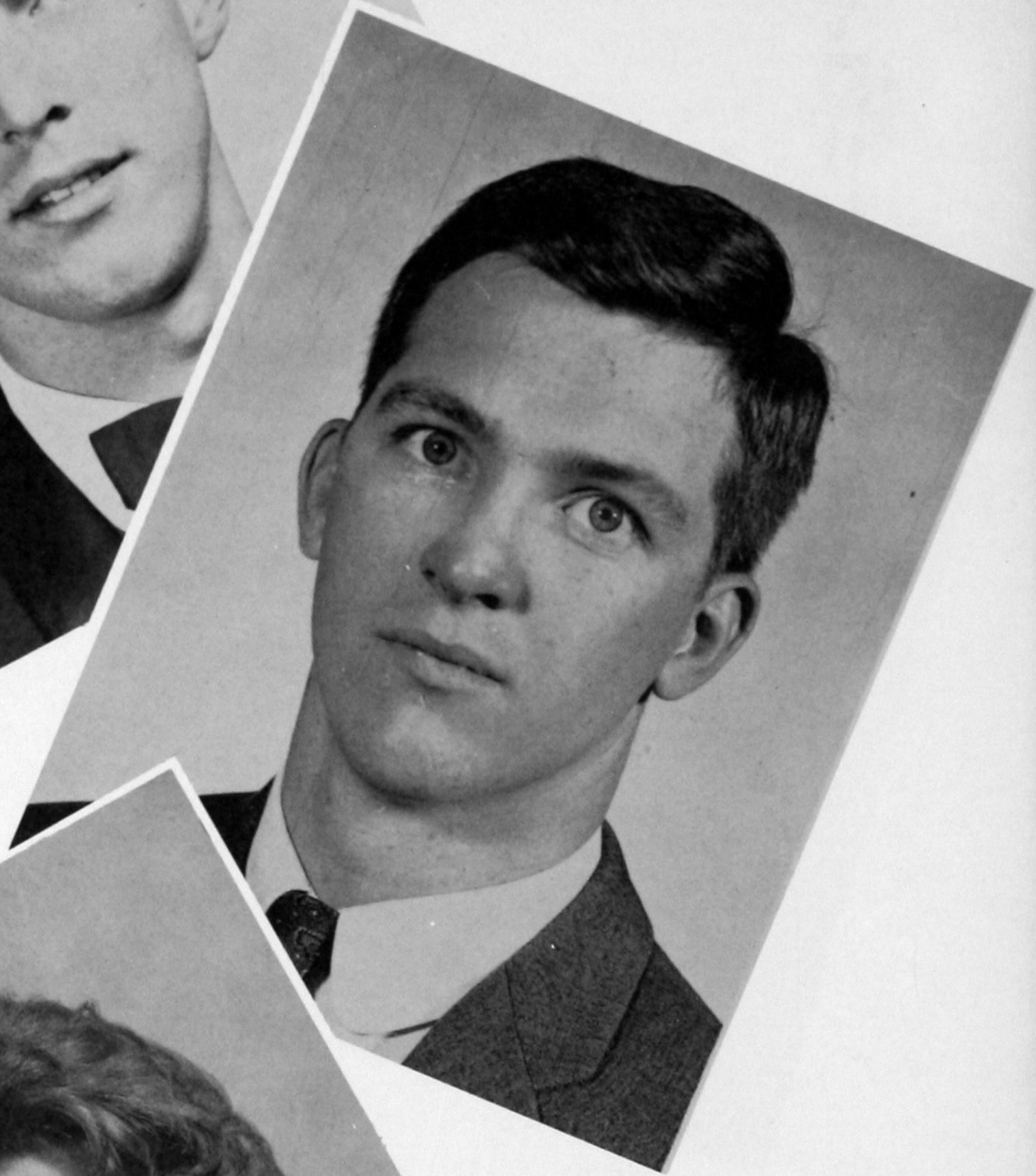

Lynn LaFon



Sarah Levescy

John Ludrick



Sherilyn Meece



Terral McKellips

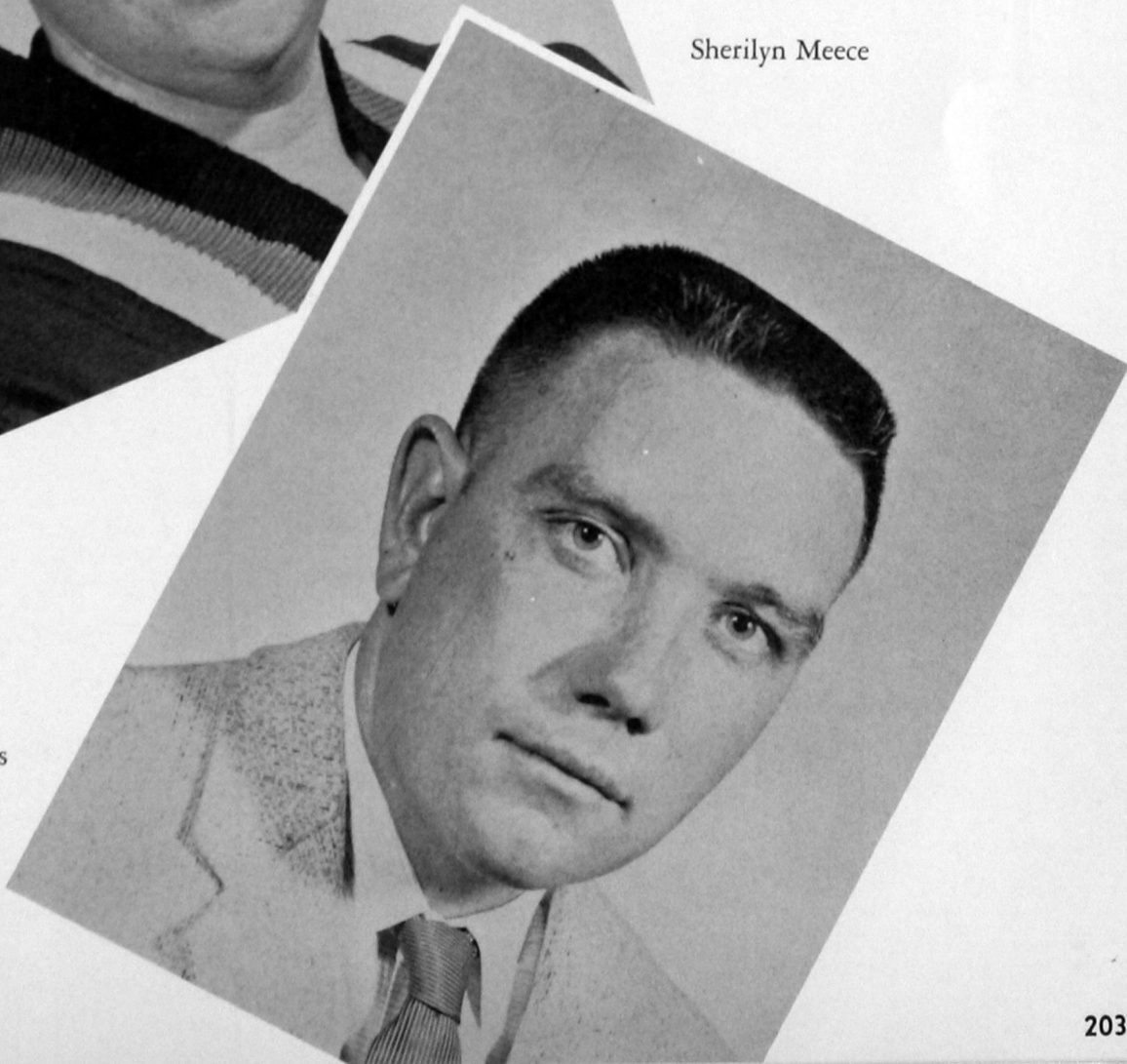

Rollin Reimer



Jim Sanders

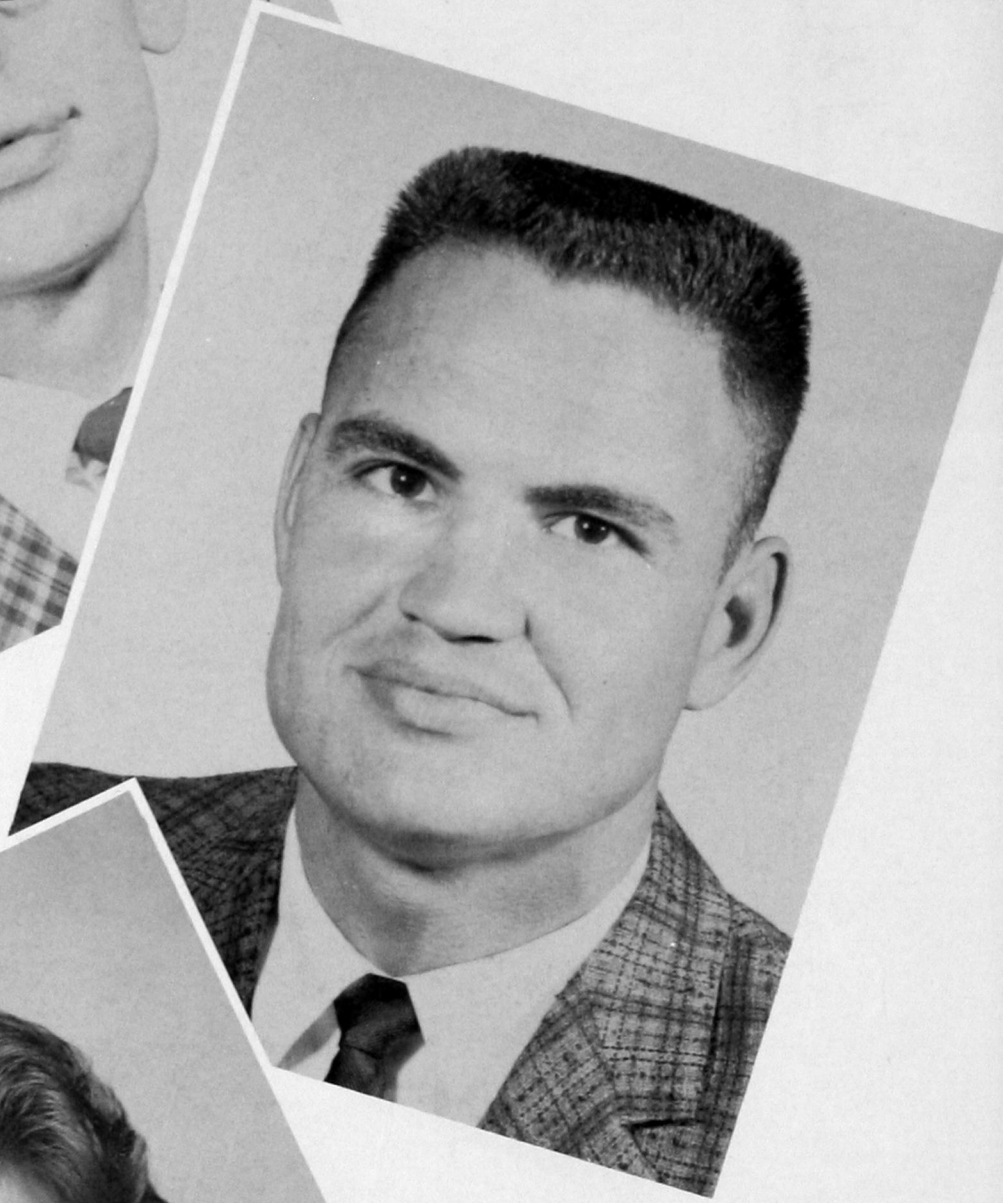

Linda Sutton



Judy Uhles



Janice Whetzal



Tess Witt





ROGER TOMLINSON
Delta Zeta Sweetheart



LINDA ADAIR
Tau Kappa Epsilon Sweetheart

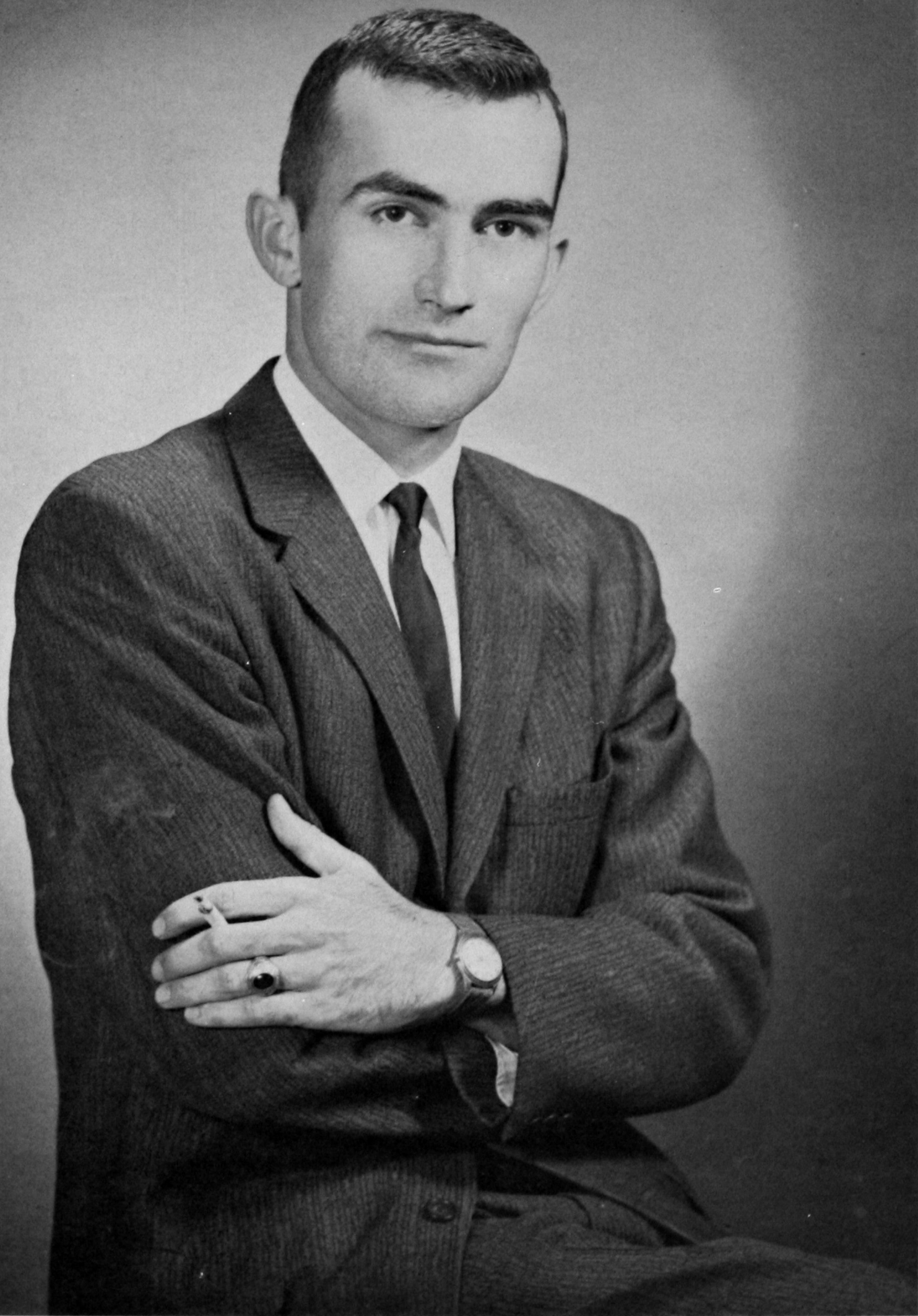

JAMES PATTERSON
Tri-J Sweetheart



JOANN WHARTON
Beta Tau Beta Sweetheart



BOB GROVES and TESS WITT
Best Citizens of 1961



MR. AND MISS STUDENT NEA
Roger Autrey Mary Ann Sanders



GLENN ALEXANDER
BSU Sweetheart



JEAN CARMAN
Kitawasa Sweetheart



TESS WITT
Circle K Sweetheart



ELLA JO CHOTE
Pharmacy Queen

1961 MARCH 1961						
SUN.	MON.	TUES.	WED.	THURS.	FRI.	SAT.
			1	2	3	4
5	6	7	8			
12	13	14	15			
19	20	21	22			
26	27	28	29			

1961 APRIL				
SUN.	MON.	TUES.	WED.	THURS.
2	3	4	5	
9	10	11	12	13
16	17	18	19	20
23/30	24	25	26	27



1961		M A Y			1961	
SUN.	MON.	TUES.	WED.	THURS.	FRI.	SAT.
	1 NATIONAL MUSIC WEEK CONCERTO RECITAL <i>Don't Forget to Mail Your MOTHER'S DAY CARDS</i>	2 NATIONAL MUSIC WEEK CHORAL CONCERT	3 NATIONAL MUSIC WEEK	4 NATIONAL MUSIC WEEK MISS SOUTHWESTERN PAGEANT	5 NATIONAL MUSIC WEEK BTB SPRING FORMAL	6
7 NATIONAL MUSIC WEEK BAND CONCERT PARENTS DAY	8	9	10	11	12 TRI-J SPRING FORMAL	13
14 MOTHER'S DAY	15	16	17 DUKE AWARDS ASSEMBLY	18	19 BSU SPRING RETREAT	20 BSU SPRING RETREAT
21 BSU SPRING RETREAT	22 SEMESTER EXAMINATIONS	23 SEMESTER EXAMINATIONS	24 SEMESTER EXAMINATIONS	25 SEMESTER EXAMINATIONS	26 SPRING CONVOCATION, 9:30 A.M.	27
28	29	30	31			

SPRING



CAST

<i>Mr. Banks</i>	Eddie Haynes, James Maddox
<i>Mrs. Banks</i>	Sue Saunders, Mary Lynn Alley
<i>Kay Banks</i>	Linda Tims, Pat Tinney
<i>Ben Banks</i>	Reece Elliott
<i>Tommy Banks</i>	Charles Horn
<i>Buckley Dunstan</i>	David Holcomb
<i>Pete</i>	Alvin Funkhouser

<i>Peggy Swift</i>	Mary Jewel O'Hair
	Olivia Watson
<i>Delilah</i>	Kay Weast
<i>Miss Bellamy</i>	Melba Sherwood
<i>Mr. Massoula</i>	Gary Gamble
<i>Joe</i>	Ronnie Jones
<i>Red</i>	Jackie Bence

FATHER OF THE BRIDE

a three-act comedy

by

Caroline Francke

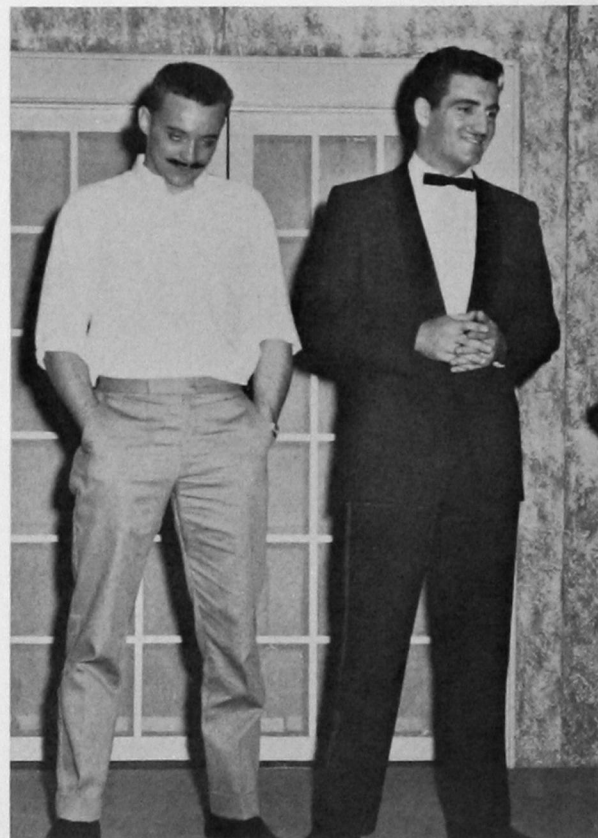



Jimmie Bradley
President



Larry Broadie
Vice-President



Marlene Willms
Secretary-Treasurer



Thelma Harms
Historian

RHO CHI

Southwestern's Beta Upsilon chapter of Rho Chi, national honorary pharmacy fraternity, received its charter May 13, 1961. To be eligible for membership a student must be a second semester junior or senior, be in the upper 20 per cent of his class and have at least a 3.0 overall grade average in the school of pharmacy. Rho Chi seeks to promote the advancement of the pharmaceutical sciences through the encouragement and recognition of intellectual scholarship.



Charles Schwartz
Sponsor

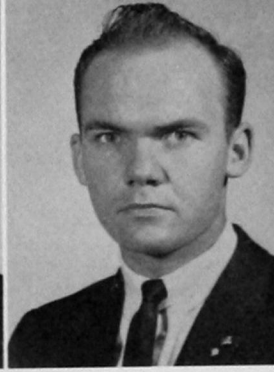
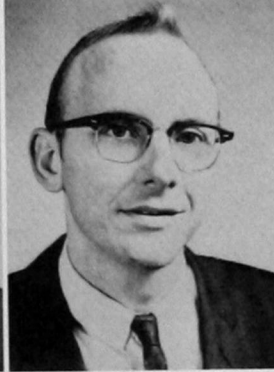
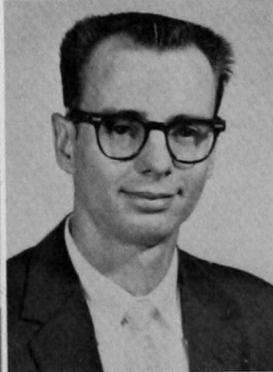
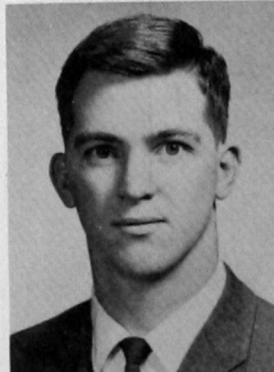
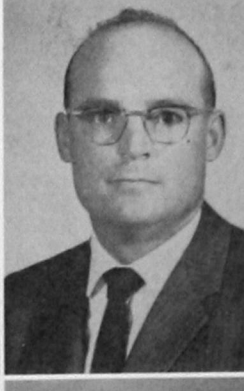
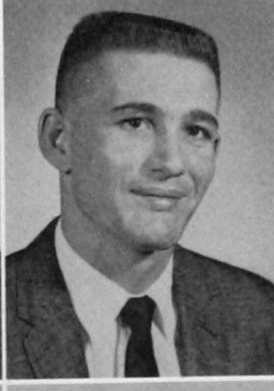
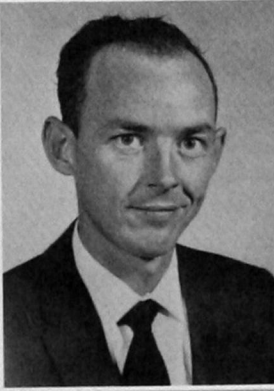
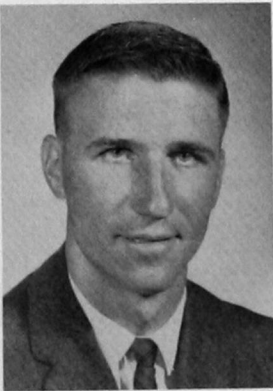

Harry Bivens
Lynn LaFon

Bobby Brown
Harry Moore

Jack Cossey
Michael Morris

Keith Dodson
Robert Northrup

Lee Hoover
Jerry Thomas

James Howard
James Walker



Romaine Carman



James D. Sill
Coach

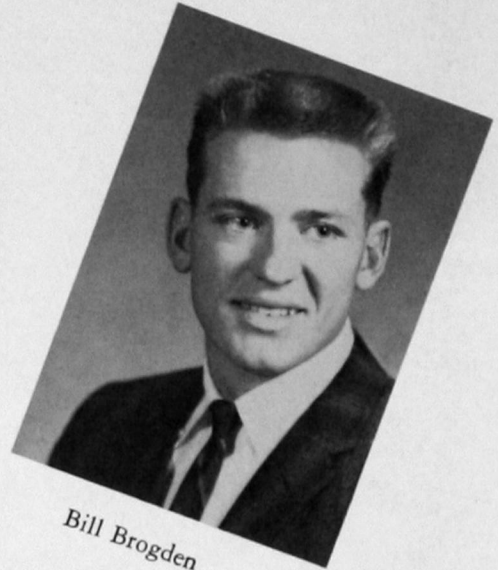

Bill Brogden

FORENSICS

Experience in speaking on the intercollegiate level is one of the major objectives of the Southwestern forensic team. High honors during the year included the Oklahoma senior intercollegiate debating championship won by Bill Brogden and Jim Maddox, and the state senior college poetry reading by Romaine Carman.



Ellen Nelson



David Holcomb

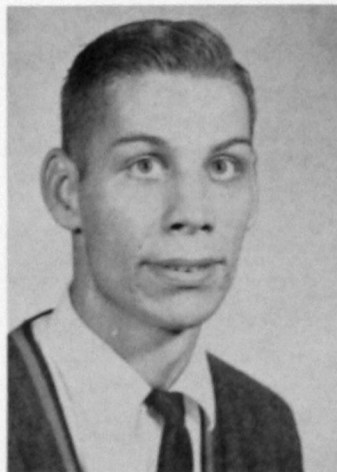

Michael Kovar



James Ricks



One of the more popular features of the Hill Hi-Lites was the chorus line.



HILL HI-LITES 1961



Part of the cast of the "The Creation" which brought the Delta Zeta and Tau Kappa Epsilon the first place trophy.

Adam and Eve, portrayed by Easter Moore and Aggie Bible in "The Creation."



A musical by Tri-J and Beta Tau Beta received the second-place award.



DONNA DURHAM
Miss Southwestern



Left to Right: Sharon McClure, second alternate, Connie Hestwood, Kay Kendall, Donna Durham, Miss Southwestern, Aggie Bible, Sharon Laging, first alternate, and Kay Prickett.

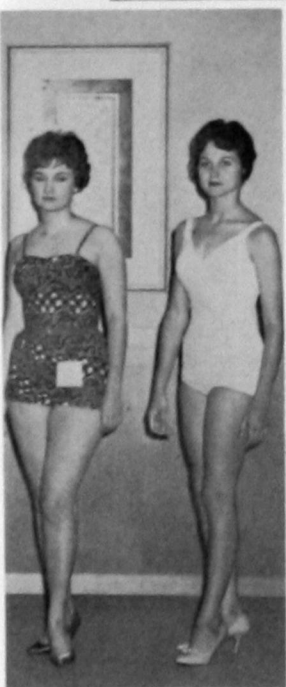

*Larry Halve
Master of Ceremonies*

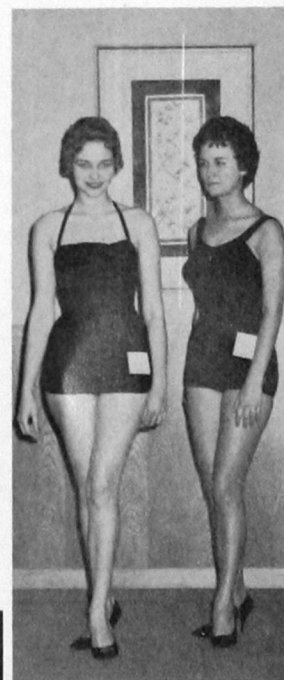

Miss Southwestern of 1960, Tess Witt, performs her final duties at the coronation of Donna Durham.



Southwestern parents enjoying "their" day.



To the amusement of everyone present, Prof. Coy models his gift from the band.

PARENTS DAY



The Pride of Southwestern performs at its best for visiting parents.



A pause for serious conversation between dances.



Southwesterners from Altus have their own private reunion at the spring formal.



DUKE AWARDS



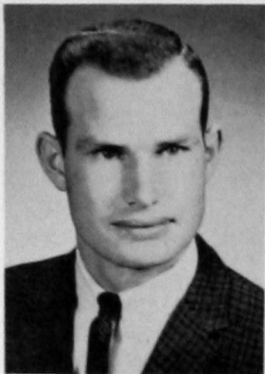

DONNIE SINCLAIR
Rankin and Mary
Williams Athletic

BILL BROGDEN
Harry C. Mabry
Forensic



CORINA BERRONG
Yearbook

JULIA UHLES
Newspaper



BENNIE NEWTON
Music

LEE HEATHCOAT
Religion

REECE ELLIOTT
Dramatics

CRAIG BENTON
Education

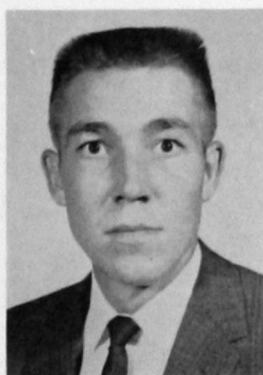

MYRNA HALL
Senior

JIM PATTERSON
Senior

JANIS GARD
Junior

GARRY SANDLIN
Junior

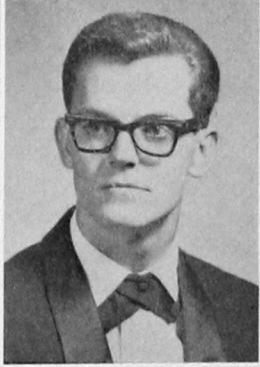
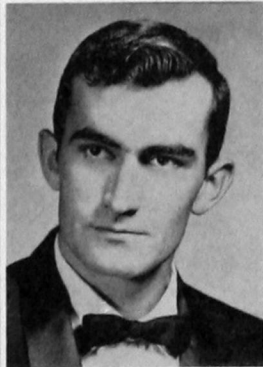

KAREN CANRIGHT
Sophomore

DICK MORRIS
Sophomore

ANN KAISER
Freshman

ARVIN SHORT
Freshman

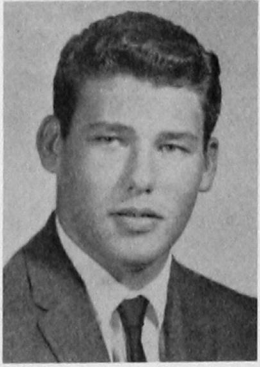
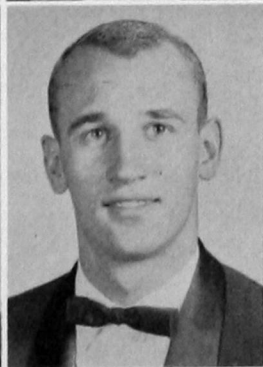

BASEBALL

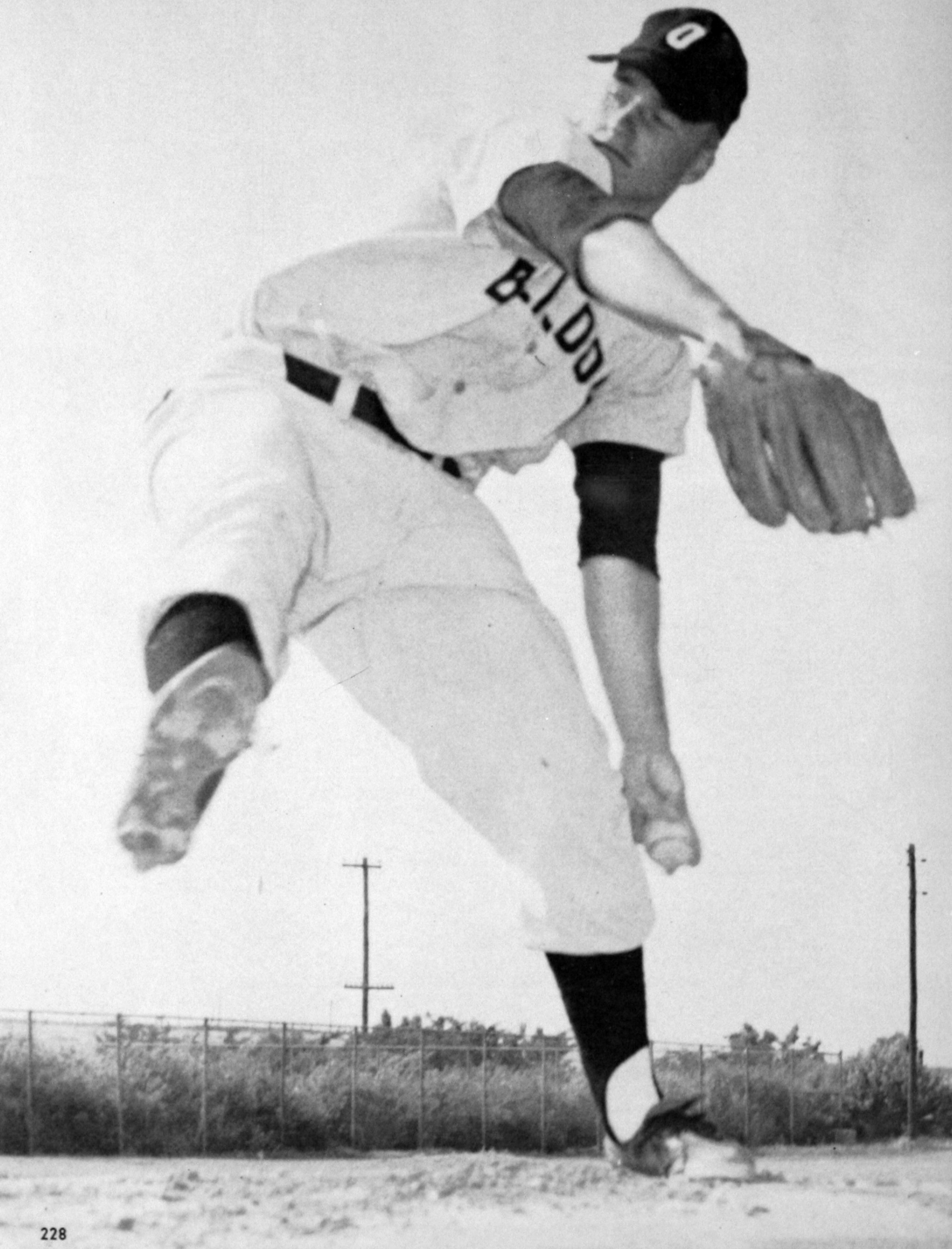



Bottom row, left to right: Bob Vincent, Don Sinclair, Hayden Karn, Ray Huber, Jerry Hodge, Tom Cupples. Second row: Roger Autrey, Elwood Pryor, R. V. Hayden, Jim Lindsey, Arnold Boyd, Jim Ladwig, Darrell Barnes. Third row: Assistant Coach Eddie Krewall, Jerry McCullough, Bill Pitts, Larry Lobaugh, Leonard Tahsuda, Bob Cargal, Mickey Tims, Coach Rankin Williams.

1961 RECORD



Assistant Coach Eddie Krewall, former Bulldog great, with Head Coach Rankin Williams.

Southwestern.....	2	Sul Ross	3
Southwestern.....	6	Sul Ross	5
Southwestern.....	3	Sul Ross	6
Southwestern.....	3	Sam Houston	13
Southwestern.....	13	Sam Houston	5
Southwestern.....	4	Central	3
Southwestern.....	7	Central	2
Southwestern.....	8	Panhandle	7
Southwestern.....	4	Northwestern	3
Southwestern.....	1	Northwestern	2
Southwestern.....	6	Phillips	4
Southwestern.....	6	Phillips	5
Southwestern.....	4	Texas Tech	5
Southwestern.....	11	West Texas St.....	2
Southwestern.....	10	West Texas St.....	3
Southwestern.....	6	Panhandle	0
Southwestern.....	6	Panhandle	1
Southwestern.....	3	Central	4
Southwestern.....	3	Central	0
Southwestern.....	6	Texas Tech	4
Southwestern.....	6	Northwestern	0
Southwestern.....	9	Northwestern	5
Southwestern.....	13	West Texas St.....	0
Southwestern.....	12	West Texas St.....	0
Southwestern.....	0	Phillips	1
Southwestern.....	3	Phillips	2
Southwestern.....	6	Panhandle	3
Southwestern.....	1	Phillips	10

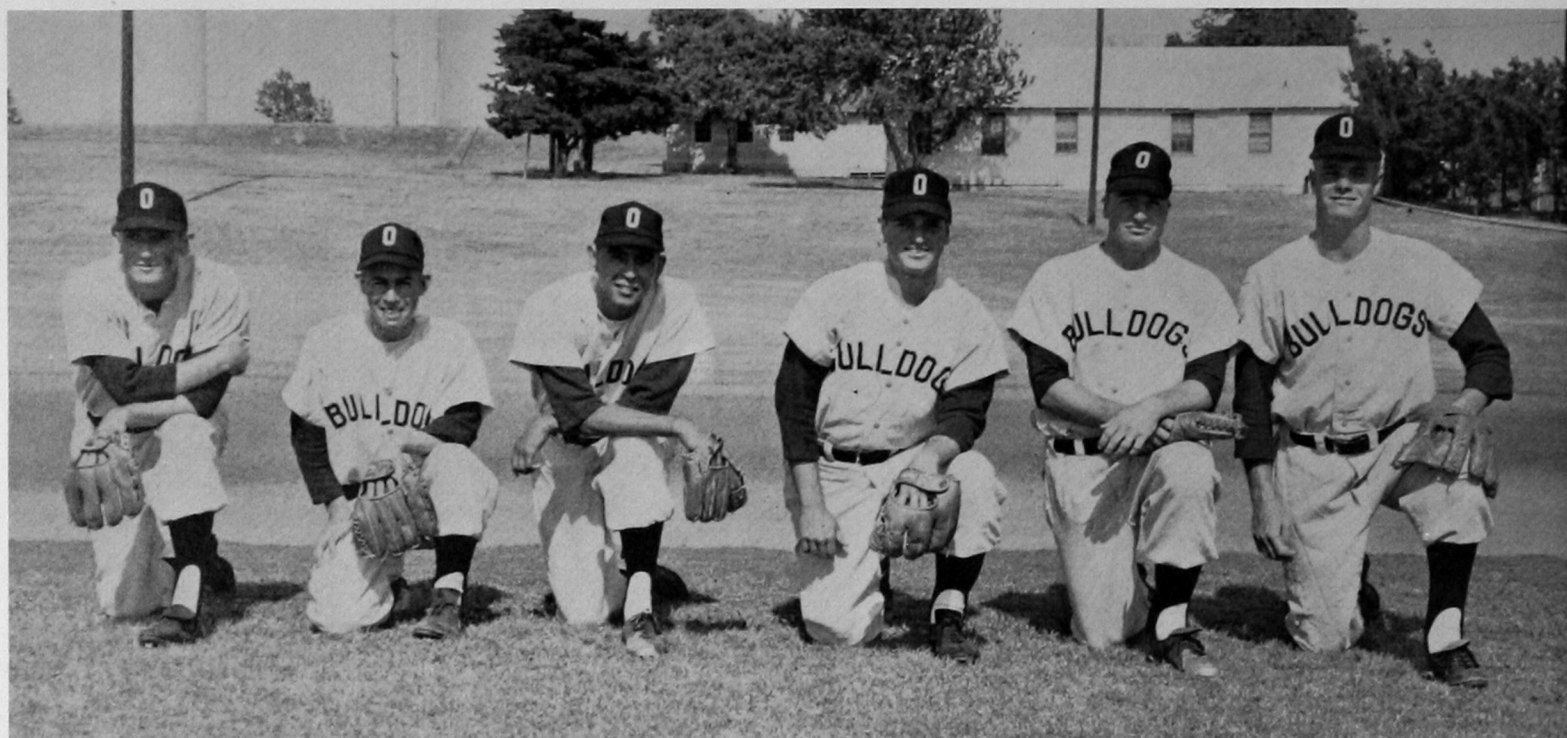

Pitching staff, *left to right*: Bill Pitts, Bob Vincent, Leonard Tahsuda, Jerry McCullough, Larry Lobaugh, and Jimmy Lindsey. Mickey Garrison not shown.

PITCHERS

	IP	W	L	ERA	SO
Larry Lobaugh	61	5	4	1.91	70
Bill Pitts	36	5	2	3.47	34
Jerry McCullough	36	3	1	3.67	27
Leonard Tahsuda	30	4	1	2.10	30
Jimmy Lindsey	22	2	0	2.86	14
Mickey Garrison	9	1	0	6.00	14

BULLDOGS HAVE BANNER SEASON

For the second season in a row, the Bulldogs lost a playoff with Phillips for the West Side title after tying the Haymakers in the regular season race. Southwestern posted a 20-8 record overall and a 13-4 mark in conference play.

The 1961 squad ranked among the best ever at Southwestern, as five of the eight losses were by one-run margins. Upset defeats at Northwestern and Central cost the club an outright championship. The Bulldogs were undefeated on their home field.

Coach Rankin Williams reached a milestone with the 1,000th win of his career in all sports in the 3-0 win over Central. He is believed to be the first coach in the United States to accomplish this feat.

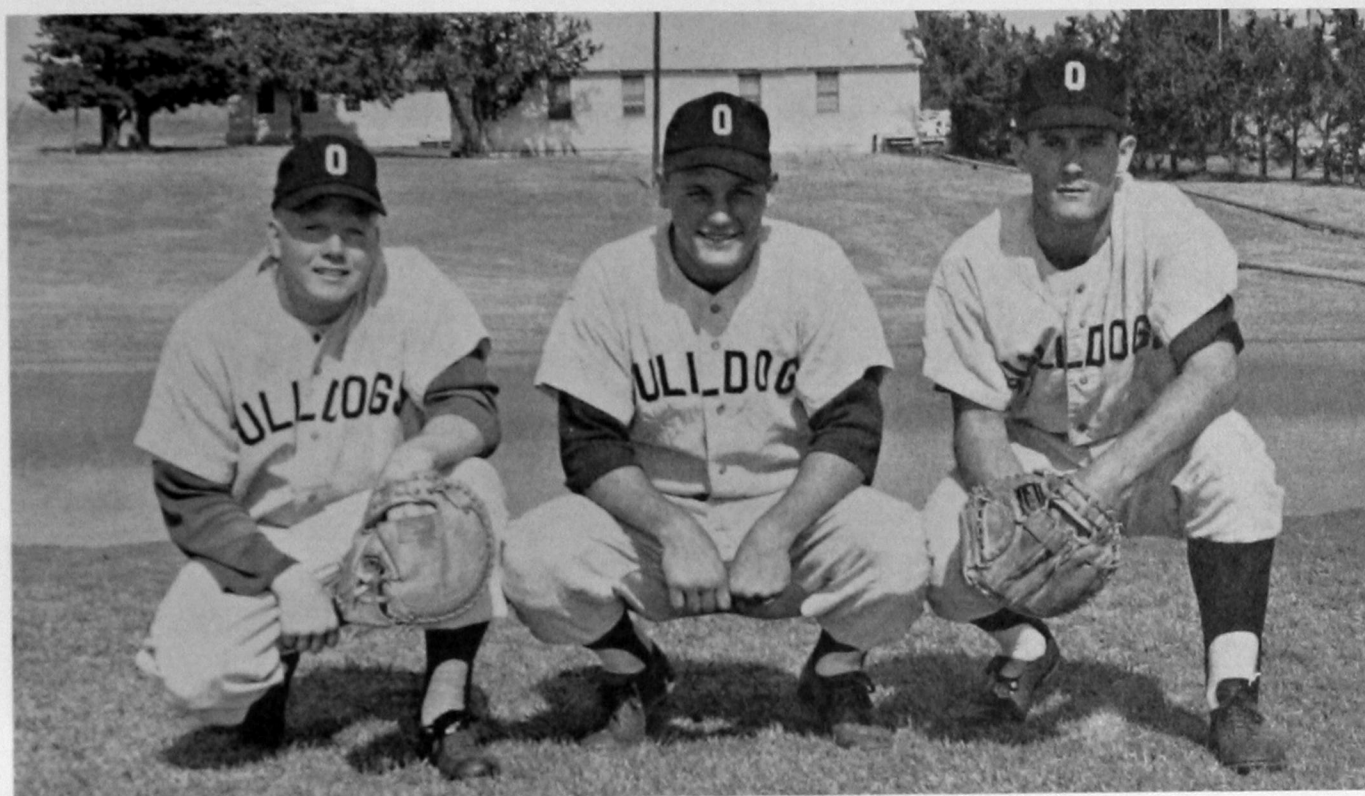

Catchers: Jerry Hodge, Jim Ladwig, Elwood Pryor

CATCHERS

	AB	R	H	3B	HR	RBI	AVE.
Jim Ladwig	78	16	25	2	4	10	.321
Elwood Pryor	25	7	3	0	0	2	.120

Secondbaseman Hayden Karn (.355), leftfielder Roger Autrey (.321), catcher Jim Ladwig (.321), and rightfielder Don Sinclair (.310) were the leading hitters on a team that averaged .271. Firstbaseman Bob Cargal led in homers with five and Sinclair in runs batted in with 22. Centerfielder Arnold Boyd, thirdbaseman Mickey Tims, and reserve catcher Elwood Pryor were season-long defensive standouts. Shortstop Ray Huber was the only sophomore to crack the starting lineup.

Larry Lobaugh and Bill Pitts were invariably called upon to pitch the important games, and Jerry McCullough, Len Tahsuda, and Jim Lindsey rounded out the starting staff. Tahsuda and Lobaugh were especially effective in relief. Freshman Mickey Garrison pitched a five-inning perfect game against West Texas State May 6.



Roger Autry shows perfect form in connecting for a double to left center against the Central Bronchs.

INFIELDERS

	POS	AB	R	H	2B	3B	HR	RBI	AVE.
Bob Cargal	1B	91	18	24	2	1	5	20	.264
Hayden Karn	2B	93	33	33	5	1	3	14	.355
Mickey Tims	3B	82	15	19	3	1	3	10	.234
Ray Huber	SS	76	13	16	1	3	1	18	.210



Infielders: Bob Cargal, Hayden Karn, Mickey Tims, Ray Huber.

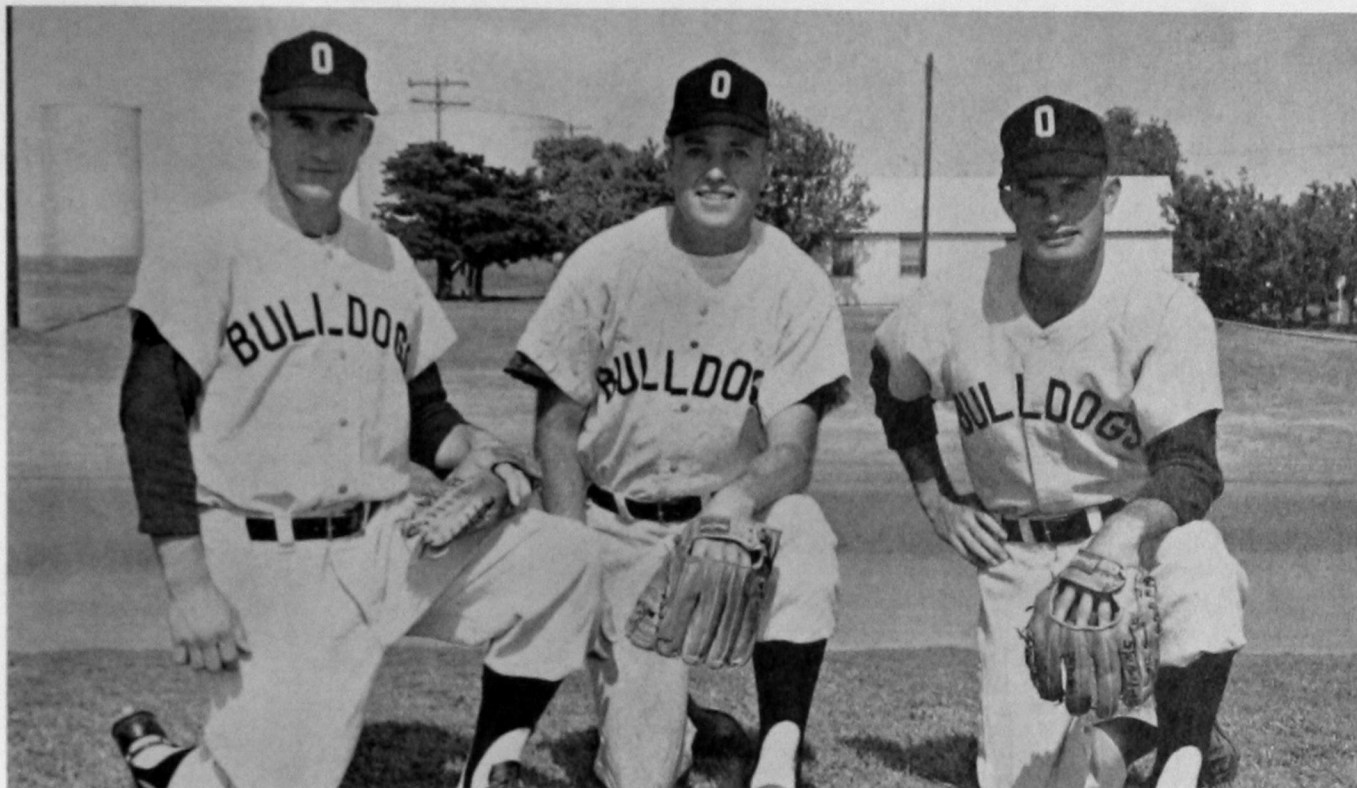

Outfielders: Arnold Boyd, Roger Autrey, Don Sinclair

OUTFIELDERS

	POS	AB	R	H	2B	3B	HR	RBI	AVE.
Arnold Boyd	CF	90	18	23	1	1	3	11	.256
Roger Autrey	LF	81	16	26	4	1	2	14	.321
Don Sinclair	RF	100	15	31	3	3	2	22	.310



Don Sinclair is congratulated after homerun blast against Northwestern

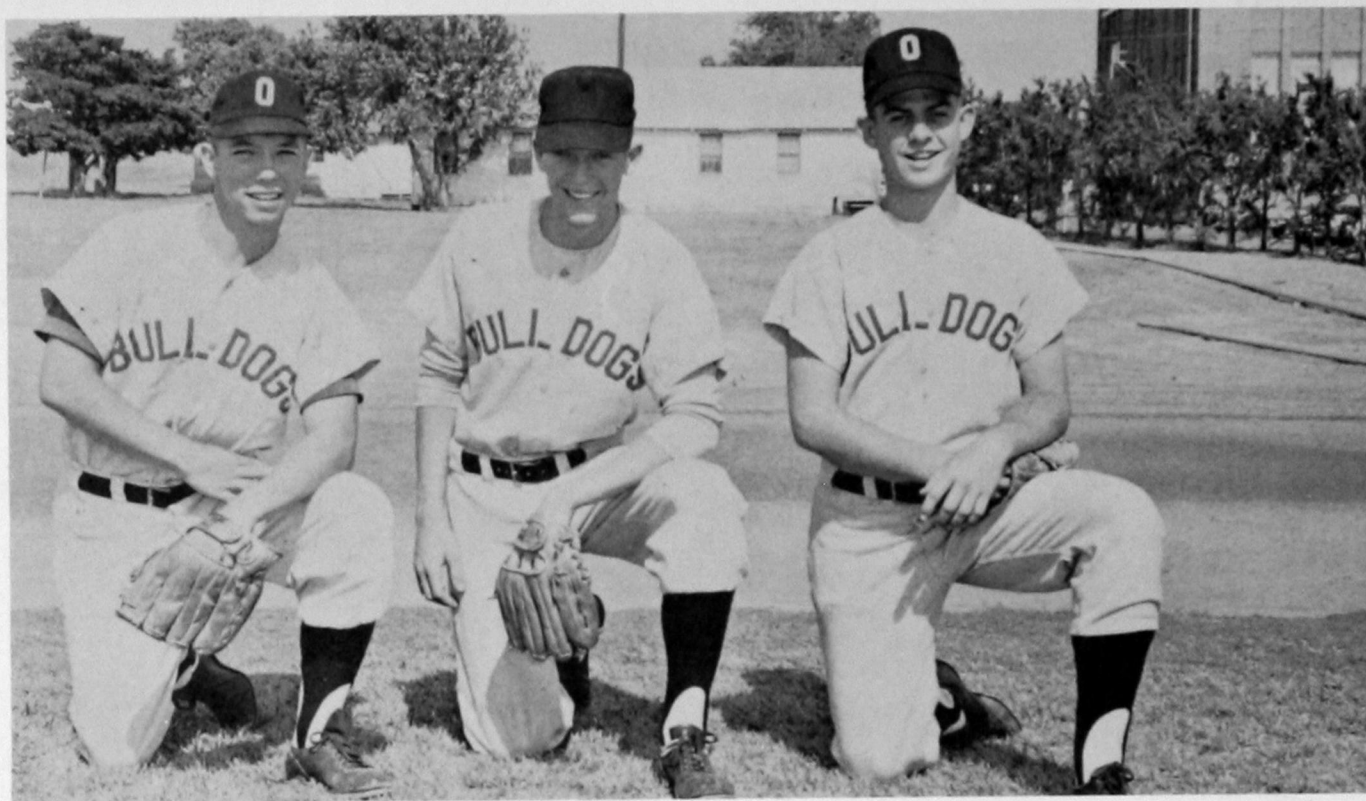

Freshman Baseballers: Tom Cupples, Darrell Barnes, R. V. Hayden



Power hitters for the Bulldogs—Jim Ladwig (.321), Hayden Karn (.355), Don Sinclair (.310), Roger Autrey (.321).



The last home game . . . and Bulldog fans are out in force to watch Southwestern keep its home victory string intact. . . .

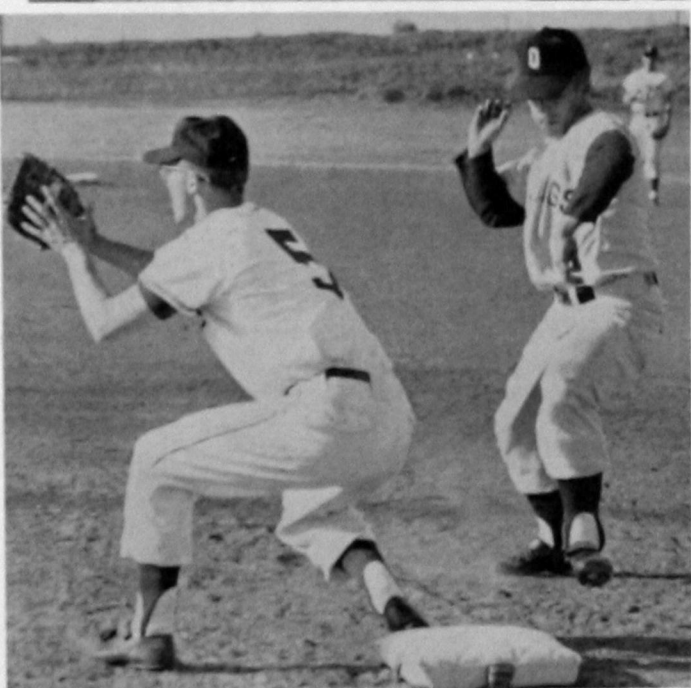

Hayden Karn is not to be caught napping off first base.

. . . and later, in the locker room, the players talk it over.

SEASON'S END

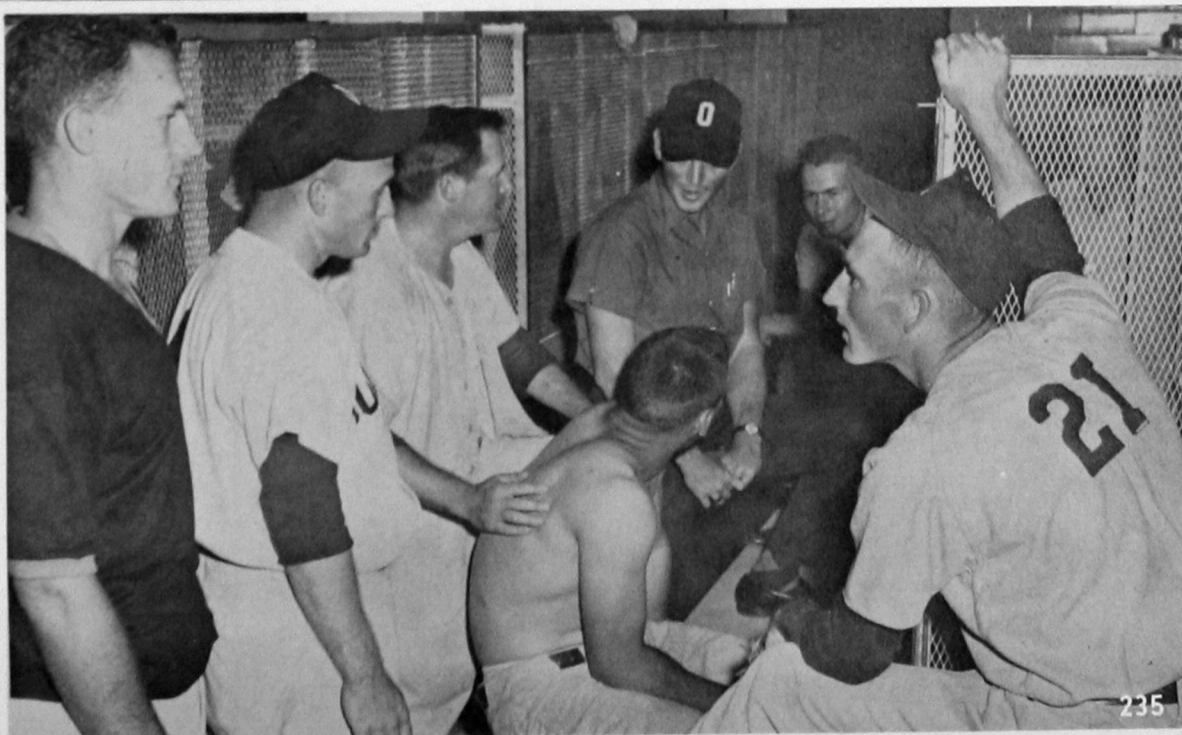



Ed Kennedy, Gordon Kaiser, Paul King, Jack Babbit, Ed Peterson

GOLF

Southwestern had one of its best golf teams in the past 20 years as the 1961 Bulldogs posted a 2-2-4 dual record, were undefeated in league matches, and finished fourth in the conference tournament. The squad showed good balance and consistency throughout the season.

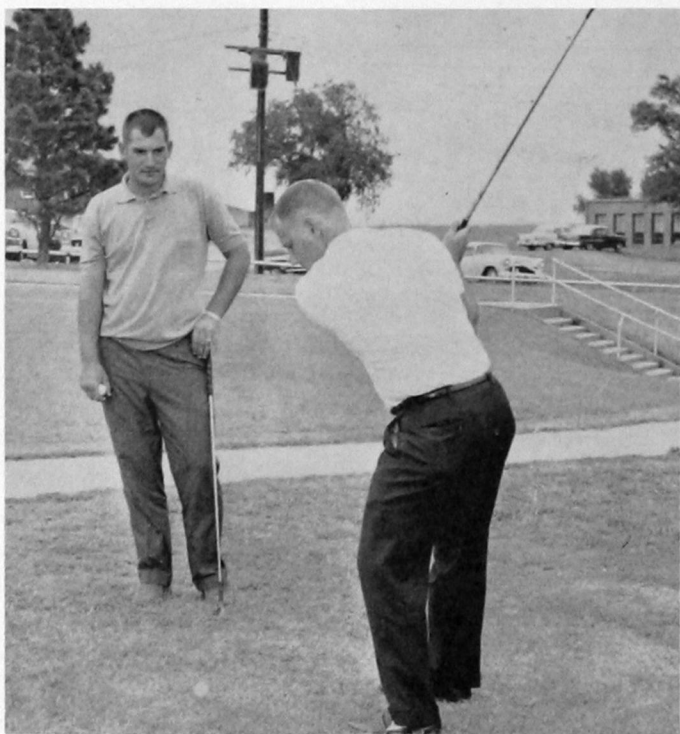

Kennedy practices his tee shot while Kaiser watches closely.



Peterson, Babbit, and King, *left to right*, tee up on the college campus.

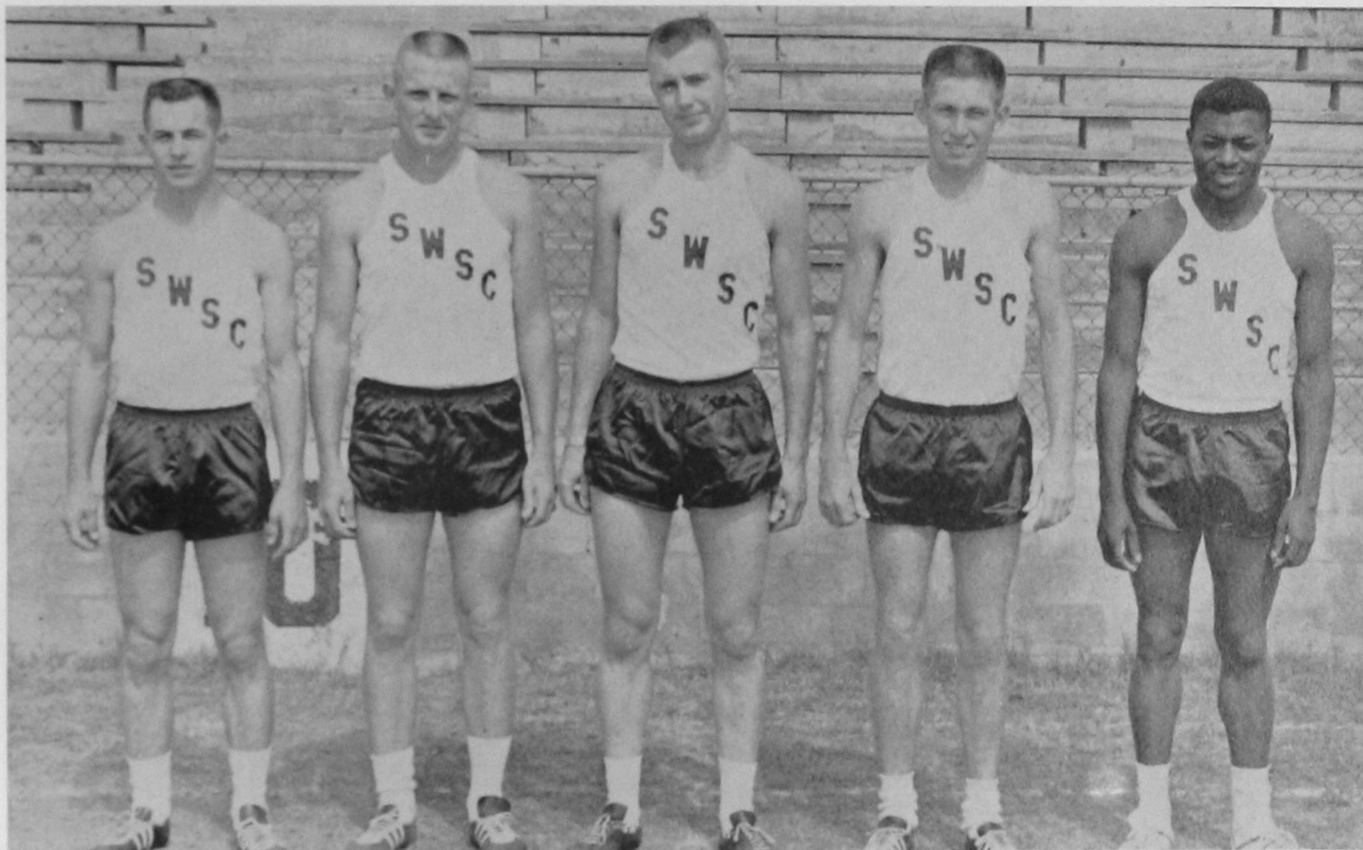

Thinclads—Larry Roach, Don Parker, Woodrow McCormick, Bob Thiessen, Pat Griffin.

TRACK

Pat Griffin and Don Parker (dashes), Woodrow McCormick (distance events) and Bob Thiessen (hurdles), paced the Bulldogs during the 1961 Track campaign. In field events, Gary Abercrombie hovered around the six-foot level all season long in the high jump. He and Griffin scored in the conference meet. All of these men will return next year.

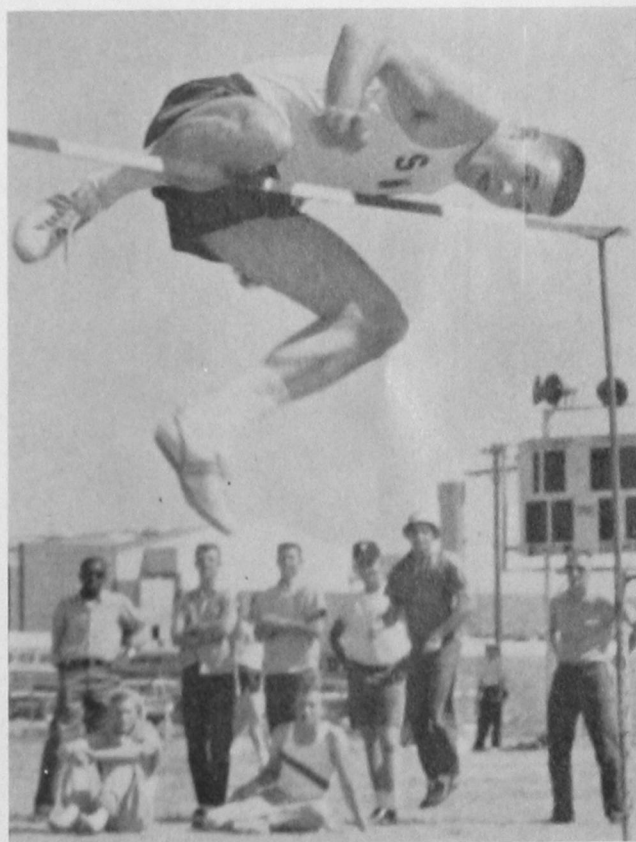

Gary Abercrombie clears a familiar hurdle—the six foot level.

Thiessen, Parker and Griffin await coach Don Prock's starting signal for the 220 yard dash.

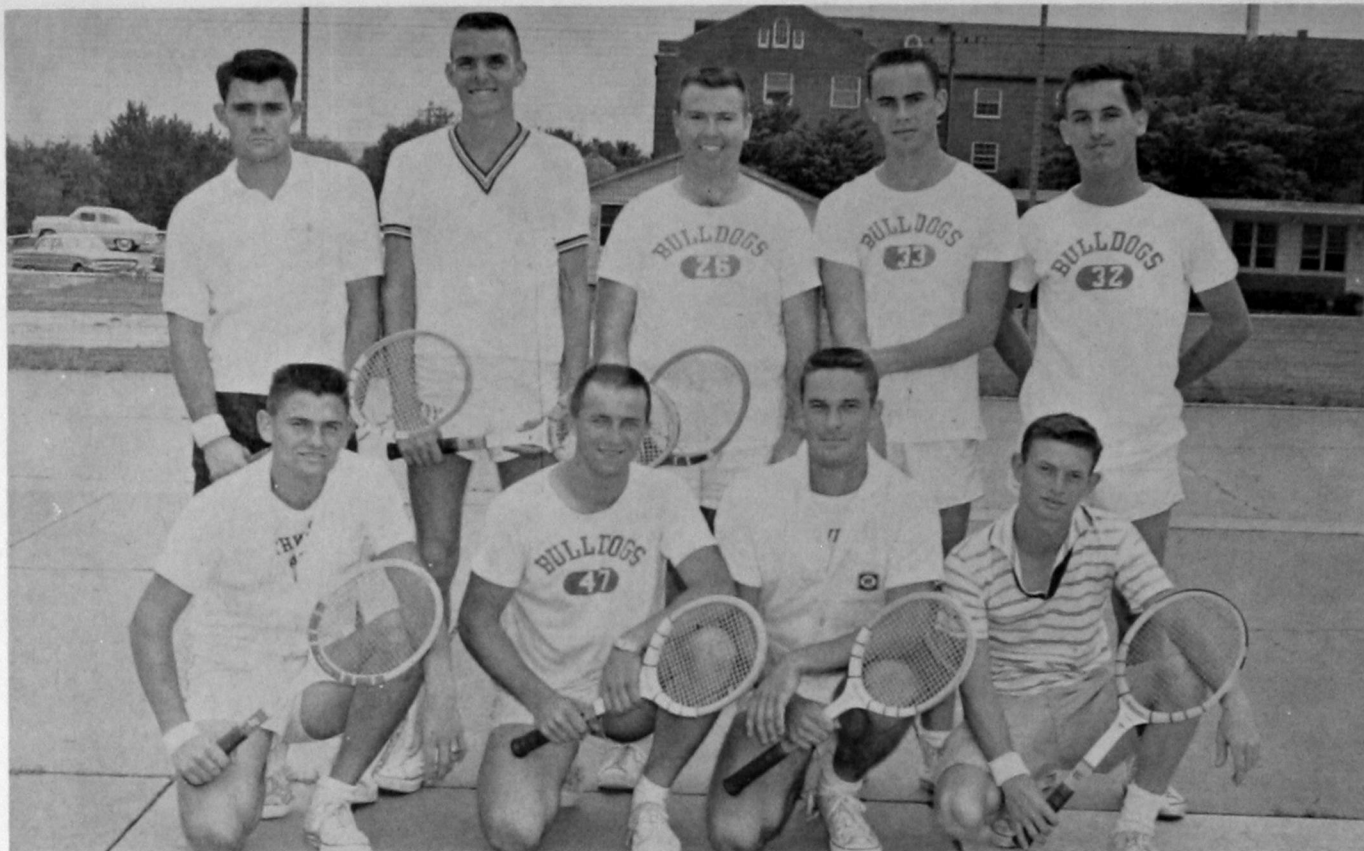

*Bottom Row: Bill Brewster, Jim Alspaugh, Larry Broadie, Charles Turner.
Top Row: Jack Martin, Bill Graham, Floyce Pierce, Rodney Martin, Newt Cornwell.*

TENNIS

A young team of Bulldog tennis players racked up a 2-6 record for the 1961 season. Both wins were over Oklahoma Christian College, by 6-1 and 5-1 scores. Five regulars were sophomores, another a junior, indicating a good chance for the team to improve in the near future. Brewster, Alspaugh, Breadie and Turner were lettermen.

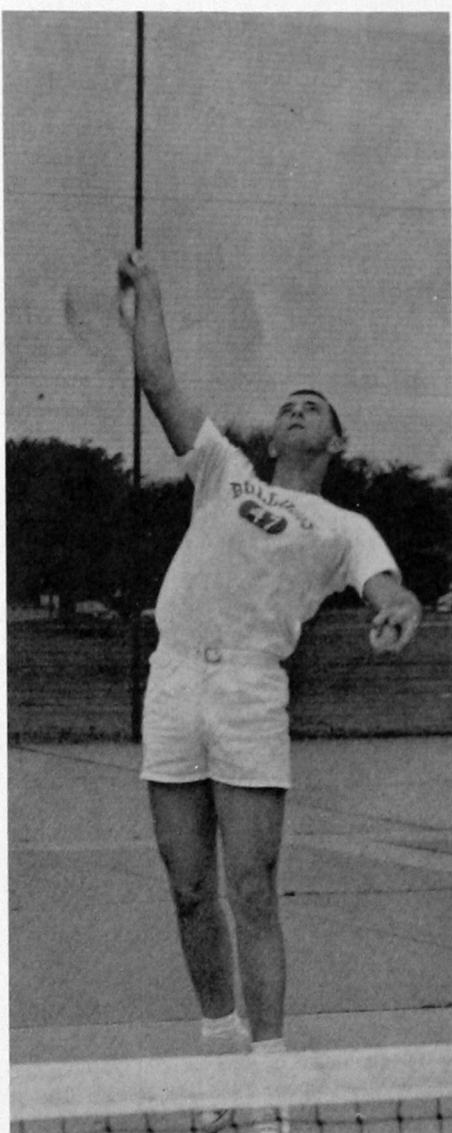

Alspaugh reaches high as he volleys for serve.

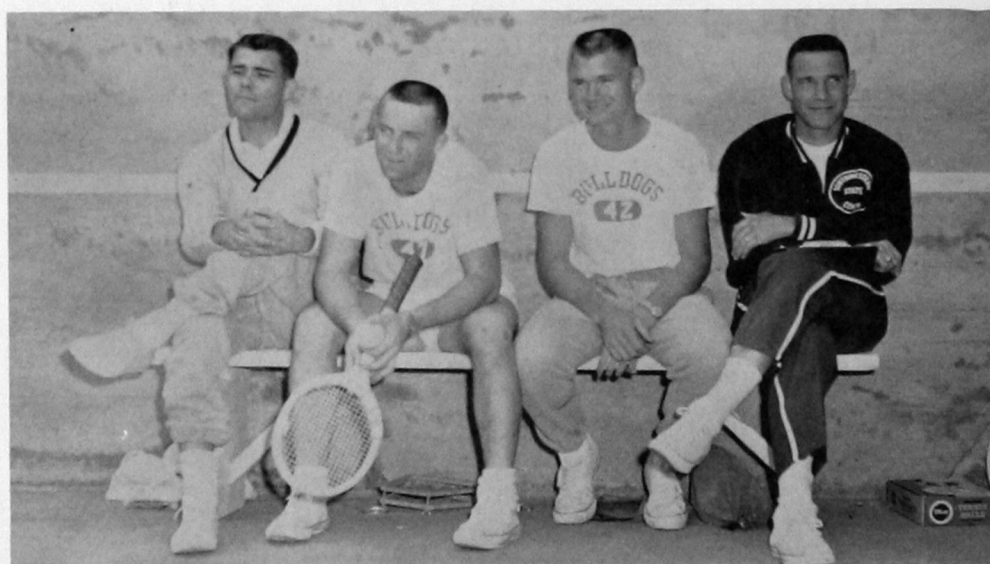

Martin, Alspaugh, and Bob Provines, *left to right*, take a breather between sets with coach Leo Canady.

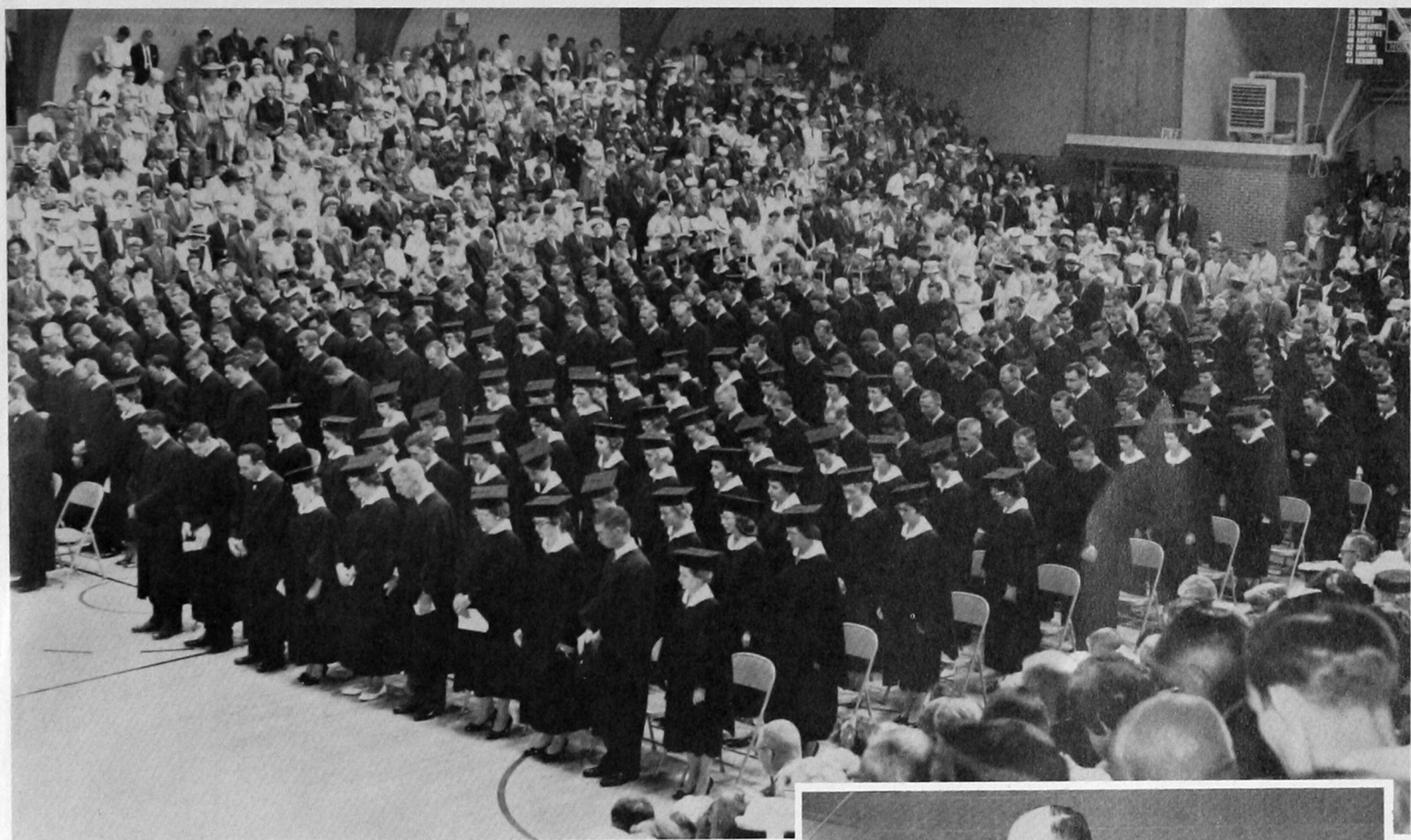

GRADUATION DAY MAY 26, 1961

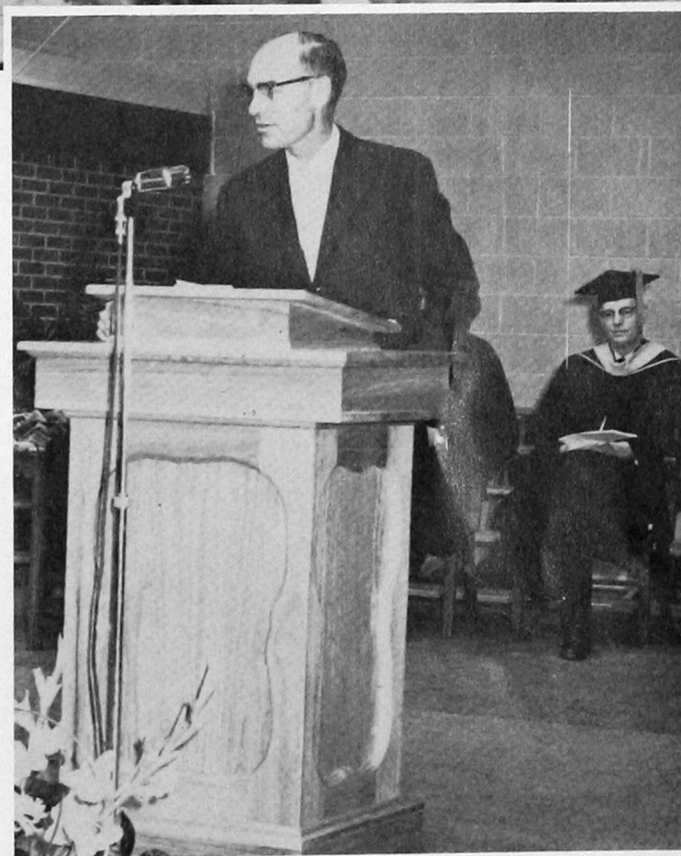

Senator Ed Berrong, former Southwestern State student, honors the largest graduating class in the history of the college.

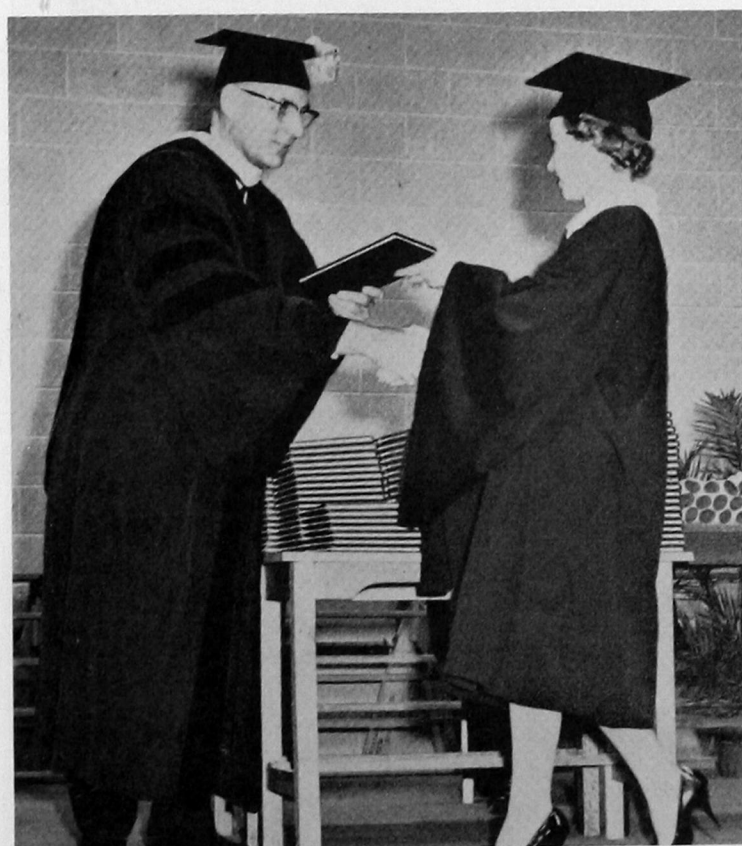

Dean Louis Morris congratulates one of the 165 students graduating in education.

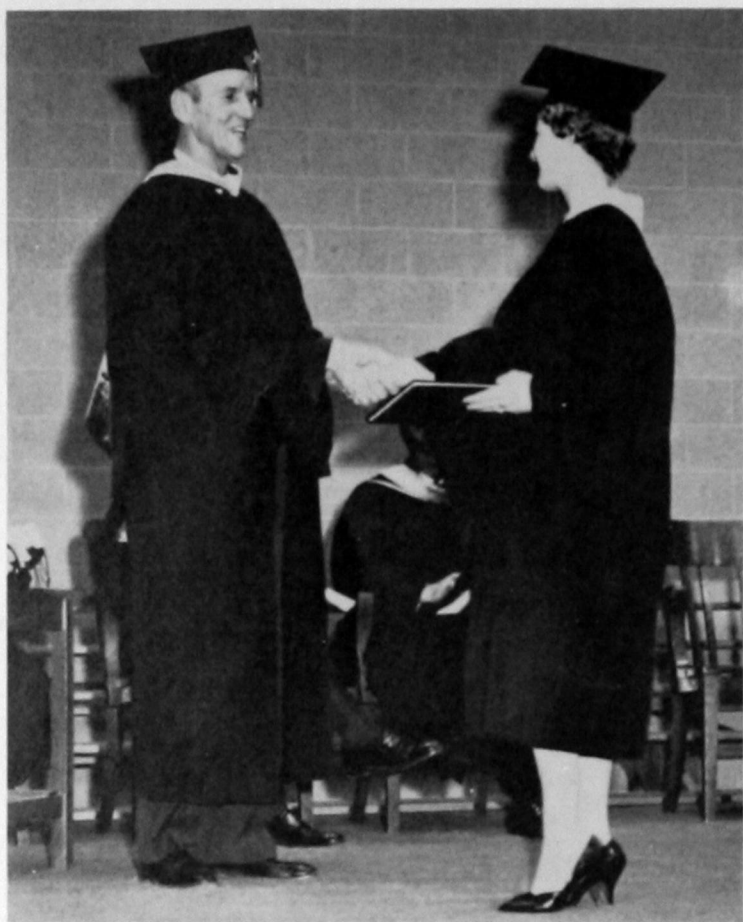

Eddie Krewall receives his Master of Teaching hood from President Al Harris and Millie Thomas, registrar.

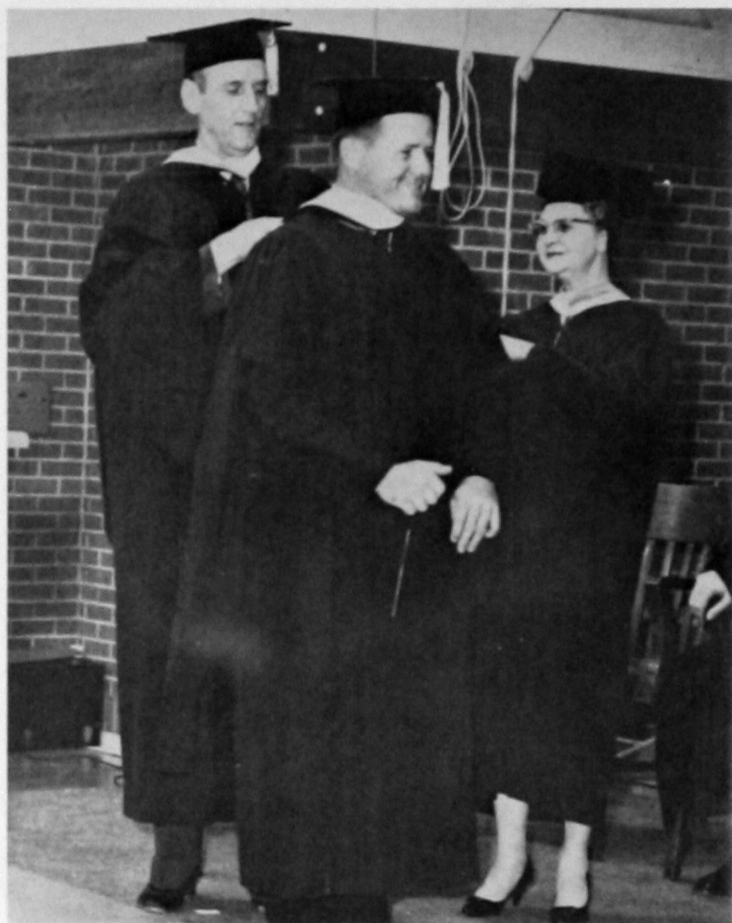

A day always to be remembered by the 1961 graduates of Southwestern State College.



This page intentionally left blank.

