



---

11-12-2014

## Volume 106 Issue 10

Southwestern Oklahoma State University

Follow this and additional works at: [https://dc.swosu.edu/the\\_southwestern](https://dc.swosu.edu/the_southwestern)

---

### Recommended Citation

Southwestern Oklahoma State University, "Volume 106 Issue 10" (2014). *The Southwestern*. 50.  
[https://dc.swosu.edu/the\\_southwestern/50](https://dc.swosu.edu/the_southwestern/50)

This Book is brought to you for free and open access by the Newspapers at SWOSU Digital Commons. It has been accepted for inclusion in The Southwestern by an authorized administrator of SWOSU Digital Commons. An ADA compliant document is available upon request. For more information, please contact [phillip.fitzsimmons@swosu.edu](mailto:phillip.fitzsimmons@swosu.edu).





The Southwestern 707501  
100 Campus Drive  
Weatherford, OK 73096  
RETURN SERVICE REQUESTED

Nonprofit Organization  
U.S. POSTAGE PAID  
Weatherford, OK 73096  
Permit No. 57

Southwestern Oklahoma State University's Student Publication

# The Southwestern

Volume 106 Issue 10 • November 12, 2014

## Drive allows students to give back

BY REBECCA DILL  
Staff Reporter

Southwestern students are finding ways to give back by incorporating Weatherford's Caring and Sharing Project into their group work.

Dr. Robin Jones's Small Group class split into two groups that will be completing a task by the end of the semester. One of the groups has decided to partner with the local Caring and Sharing organization.

Caring and Sharing collects and distributes toys for children who may not receive gifts during the holidays.

For this project, donation bins have been placed around the Campbell and Stafford buildings for students and faculty to drop off their new, and unwrapped toys. The class will be collecting toys from the bins on campus

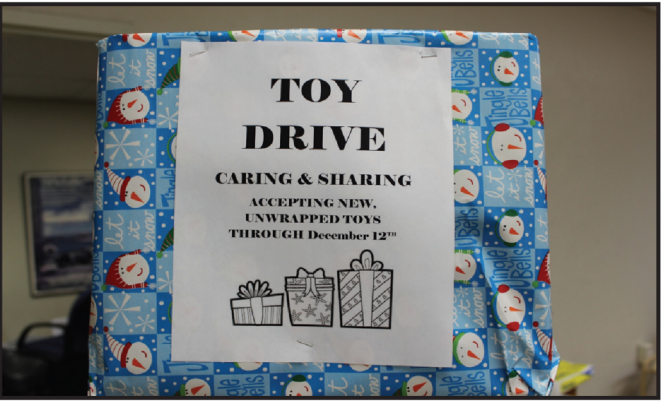

until Dec. 12. However, donations will still be accepted in Weatherford until Dec. 18.

Jason Ewing, the organization's coordinator, says that they are grateful for any donations that are received.

Caring and Sharing is also asking for volunteers to help with registration on Nov. 10 and 17, and Dec. 1 and 8. Only two to three volunteers will be needed from 5:30 p.m.-7:30 p.m. at the Chamber of Commerce located at 210 W. Main Street.

Volunteers who would like to help hand out toys to children can do so on Dec. 20.

To volunteer for the Caring and Sharing project or for more information, call Ewing at 580-302-1371.



Guardians of the Galaxy

## Fall movie series continues Thursday

BY SHU-CHING WANG  
Staff Reporter

Residence Life has been promoting its fall movies series, which has featured: Captain America: The Winter Soldier, and 22 Jump Street already this semester. The upcoming movie, Guardians of the Galaxy, will be shown Nov. 13 at the Fine Arts Center.

In July, the fall movies series started being promoting. Although Residence Life had showed a few movies in last spring, this is the first year of a real movies series.

"We thought it's just a new idea to show movies with a movie theater atmosphere," said Sarah Mueggenborg, assistant director of residence life.

These three movies are selected to interest students and staff.

"We're looking at movies that the overall public would enjoy but also has that box office appeal," said Mueggenborg.

Residence Life spends time on preparing the movies series to make it attractive. Residence Life works with Fine Arts Center Director Kyle Bartel to prepare for the movies.

"We do usually take a couple of hours just trying to get everybody programming make it look good," said Mueggenborg.

The preparation of the movies series starts with setting dates and then making sure that the movies are going to be on what time. The selection of the movie is the toughest decision.

"We choose the movies that had not been released to DVD yet and so we're basically at their mercy," said Mueggenborg.

The Residence Life staff hopes that the fall movies series appeals to students and faculty.

"We usually get about 200 people or more. It's about the average," said Mueggenborg.

After displaying the two movies in August and September, Residence Life is satisfied with the outcome.

"Since it's more geared toward the residents that the campus would know we're putting things on," said Mueggenborg.

## STAYING HERE... Some students remain on campus for Thanksgiving break

BY SABER SAPP  
Staff Reporter

Some students call campus home during the holidays.

Traditionally, when Thanksgiving break arrives SWOSU students travel to their homes. But, a small number of students choose to stay or have to stay on campus during the break, which is Nov. 26 – 28.

Coty Tomagos from Anadarko will stay on campus during Thanksgiving break. He stays in Weatherford because he has to work.

"I will prepare ham and some side dishes for myself and some friends just like I did last yea," Tomagos said.

Megan Sakowski from California will also stay here during the break.

"I would love to go home for the holiday. But, flights during Thanksgiving break usually increase by at least six percent" Sakowski said. "So I will be staying here with some other friends that are from out of state as well and have our own Thanksgiving dinner."

SWOSU ResLife currently does not have anything planned for students who stay in the dorms during break. However, some local churches will have Thanksgiving dinners available for church members and the community.

People may wonder what students can do over break if they're not going home. This is a great time for students catch up on something. Students can catch up on laundry, homework, holiday shopping and most important sleep. Students can also volunteer around their community and help with other Thanksgiving dinners.

SWOSU men's and women's basketball games are away during the break. Women's team travel to



**"That's kind of far to go for a couple of days."**  
-- Nicolas Cornu, Argentina  
Cornu is a senior member of the SWOSU golf team. He plans to stay on campus over Thanksgiving break and go to lunch at a friend's house.

Emporia State University in Kansas to play at 3:30 p.m. on Nov. 29. Men's basketball team travel to Oklahoma Panhandle State University in Goodwill to play at 3 p.m. on Nov 29.

### Cross Country

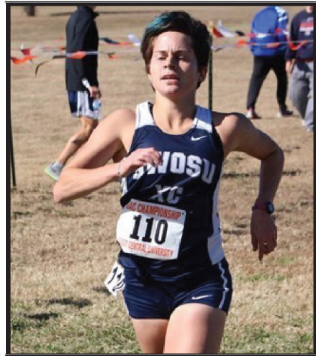

BEST TIME  
--page 5

**WEEKLY WEATHER**  
SOURCE: WEATHER.COM

WED	THUR	FRI
37/22	34/21	41/28
SAT	SUN	MON
43/27	39/21	42/20

## Part of Parker Hall renamed to honor Black Kettle

Quanah Parker Hall at Southwestern Oklahoma State University in Weatherford is having part of the building renamed in recognition of Cheyenne Peace Chief Black Kettle.

The announcement was made by SWOSU President Randy Beutler at the Sand Creek Massacre Symposium held November 3 on the SWOSU campus.

The Quanah Parker Halls complex consists of two connected buildings (North Parker and South Parker). North Parker Hall, which currently houses the SWOSU nursing and psychology programs, is Quanah Parker Hall, named after and in recog-

nition of the Comanche chief. South Parker Hall is now Black Kettle Hall.

Beutler said both Parker and Kettle had significant influence in the history of Oklahoma and continue to have meaning to the Native American tribes of western Oklahoma.

Although little is known of his early life, Black Kettle, or Moke-tavato, became a Southern Cheyenne peacemaker. He and his people lived on the vast territory in the southern plains guaranteed to them under the Fort Laramie Treaty of 1851. He earned fame on the warpath, carrying the sacred medicine arrows into battle. Once



elected as a principal chief, though, he pursued diplomacy with the United States.

In 1861 Black Kettle agreed to concentrate his

people near Sand Creek in Colorado through the Fort Wise Treaty. On November 29, 1864, Col. John Chivington, leader of the Third Colorado Volun-

teers, attacked Black Kettle's camp near Fort Lyon. Even though the chief tied a American flag along with a white banner to the end

**See Hall on page 2**



# NEWS

## Hall from page 1

to the end of a lodge pole and stood waving it in front of his tipi, the soldiers commenced firing. More than 200 Cheyenne died in the Sand Creek massacre, including women and children.

In October 1865 Black Kettle accepted the Little Arkansas Treaty, which exchanged the Sand Creek reservation for land in southwestern Kansas.

Thereafter, Black Kettle consented to the move to Indian Territory in the Medicine Lodge Treaty of 1867, but his people did not receive the promised annuities of food and supplies.

In 1868 Gen. Philip Sheridan ordered U.S. armed forces to undertake a winter campaign against Indians who were responsible for raids against settlers. Guided by Osage scouts, Lt. Col. George Armstrong Custer and his Seventh Cavalry followed the tracks of a Kiowa raiding party to 47 lodges camped on the Washita River. On November 27, 1868, Custer's troops charged into Black Kettle's village. Black Kettle and his wife, Medicine Woman, attempted to flee the Battle of the Washita, but a volley of bullets killed them. Near the site of his death, the Black Kettle Museum commemorates the peacemaker's name in present Cheyenne, Oklahoma.

"It is significant and appropriate that a building on the campus of Southwestern Oklahoma State University be named for the most peaceable of all Cheyenne peace chiefs—Black Kettle," said Cheyenne-Arapaho Tribal College President Henrietta Mann. "This institution (SWOSU) stands in the midst of Cheyenne and Arapaho territory, and Black Kettle Hall will stand as an eternal monument to the memory of that peace chief who led his people after two massacres to the reservation here to establish their home lands."

The building's renaming was approved by the regents of the Regional University System of Oklahoma.

## Veteran's Day program



An event to honor area veterans was held Monday night in the Memorial Student Center Ballroom. Dylan Hetherington, a freshman biology major from Weatherford, served as chairperson of the Veteran's Day event. The event honored 115 veterans in attendance.

## Jazz quartet performs concert Thursday

An outstanding jazz group—the Dan Haerle Quartet—will perform in concert this Thursday, November 13, on the Southwestern Oklahoma State University campus in Weatherford.

The free concert begins at 7 p.m. in the Berrong Recital Hall.

The group is led by pianist Dan Haerle and includes drummer Ed Soph, saxophonist Brad Leali and bassist Bob Bowman.

Prior to the 7 p.m. performance, the

quartet will give separate rhythm section and jazz saxophone masterclasses at 4 p.m. Both classes are free and open to the public.

Haerle, Soph and Leali all teach in the jazz program at the University of North Texas while Bowman is part of the University of Missouri/Kansas City Faculty Jazztet.

For more information, contact Dr. Richard Tirk at [richard.tirk@swosu.edu](mailto:richard.tirk@swosu.edu) or (580) 774-3772.



Pianist Dan Haerle will bring his quartet to SWOSU this Thursday for a free concert.

## AAUW receives grant to again host Tech Trek camp

The Weatherford branch of the American Association of University Women (AAUW) has received a \$12,000 grant from AAUW to once again host a Tech Trek camp in the summer of 2015 at Southwestern.

The grant will be used to plan and implement the AAUW National Tech Trek pilot program at SWOSU. This will be the third consecutive summer for SWOSU to host a Tech Trek camp, which is a week-long science, technology, engineering and mathematics (STEM) camp designed to create interest, excitement and self-confidence in young women entering the eighth grade.

Tech Trek at SWOSU is currently planned for June 7-13, 2015. To be considered for one of the 40 spots, teachers can nominate current 7th grade girls from any school in Oklahoma starting in January 2015. Nominat-

ed girls then fill out a camper application by mid-March and are notified by mid-April of their selection. Thanks to the generosity of donors, it only costs a \$50 reservation fee for campers to attend.

For more information, go to <http://weatherford-ok.aauw.net/techtrek/> or email [ttswosu@gmail.com](mailto:ttswosu@gmail.com).

Members of the planning committee include, Dr. Lisa Appeddu, camp director; Dr. Lori Gwyn, fundraising coordinator; Cindi Albrightson, program director; Jonna Myers, volunteer coordinator; Kristin Woods, assessment coordinator; Dr. Jorie Edwards, student coordinator; Adina Foust, family coordinator; Lisa Friesen, social media director; Brandi Rizzi, marketing coordinator; Debbie Brown, marketing coordinator; and Kathy O'Neal, financial coordinator.



Tech Trek at SWOSU planning committee members for the 2015 camp are (front from left): Adina Foust, Lisa Appeddu, Jonna Myers and Lisa Friesen. Back from left—Lori Gwyn, Jorie Edwards, Debbie Brown and Cindi Albrightson. Not pictured are: Kathy O'Neal, Brandi Rizzi and Kristin Woods.

# Reckless Driving

IS ONE PARTY YOU DON'T WANT TO CRASH

( There is no cheesy slogan )  
to prevent reckless driving. )

There is no spokesperson with a catchy phrase to remind the driver to slow down, stop eating, quit messing with the radio or pay attention to the road. **There's Only You. Speak Up.**

[URthespokesperson.com](http://URthespokesperson.com)

**CJ'S SOUTHWEST TIRE**

ALWAYS MOVING FORWARD

111 S KANSAS  
WEATHERFORD OK 73096

PHONE: 580-772-3132  
24HR CELL: 580-774-5427  
TOLL FREE: 800-294-3132

## The Southwestern

Fall 2014

THE SOUTHWESTERN is the student newspaper of Southwestern Oklahoma State University. It is published every Wednesday during the fall and spring semesters, except during holidays and finals week. Students in the editing class serve as section editors, and students in the news gathering and reporting class serve as writers.

The editorial board meets every Wednesday at 2:00 p.m. in the journalism lab, Campbell 211.

THE SOUTHWESTERN encourages comments from the student body, faculty, and administration in the form of letters to the editor. All letters must include a name for consideration; however, the name may be withheld upon request.

The opinions expressed within signed editorials are the opinions of the writers; the opinions expressed in unsigned, boxed editorials are the opinion of the staff. Neither is necessarily the opinion of the university administration, staff or faculty.

**The Southwestern**

Southwestern Oklahoma State University  
100 Campus Drive  
Weatherford, OK 73096

(580) 774-3065

[thesouthwestern@swosu.edu](mailto:thesouthwestern@swosu.edu)



# NEWS

## CEO brings frontline experience to the job

By LANDRY BREWER

A wise man once told Landon Hise that if you’ve never laid your hands on a patient, you have no business being a hospital administrator.

If that’s the case, Hise is in the right business.

Named Cordell Memorial Hospital’s Chief Executive Officer last summer, Hise brings a unique skill set to hospital administration.

He began honing these skills at Sayre.

“I grew up in Hammon and Elk City, but I moved to the Panhandle when I was 13,” Hise said.

After graduating from Hooker High School in 2002, he returned home and started college at SWOSU-Sayre.

Hise didn’t know what career path he wanted to pursue when he began his university studies. But during his first year on campus, he met two men who would change his life. Chris Stufflebean and Jess Parker are the faculty members in the Radiologic Technology program at SWOSU-Sayre. “After talking to Chris and Jess, I realized the program was a perfect fit for me,” Hise said.

He was drawn to radiology because so many different career paths are available. “X-ray, CT, ultrasound, MRI, nuclear medicine, and radiation therapy are the basic specialties,” he said.

Before graduating from the SWOSU-Sayre Radiology program in 2006, Hise worked weekends at Great Plains Regional Medical Center in Elk City doing basic X-ray and CT work. After graduating, he worked the evening shift at GPRMC for a year.

In 2007, Hise went to work at Shiloh Imaging Center in Sayre where he performed CT scans and MRIs.

The next year he moved to

Oklahoma City where he managed the MRI Center at the Orthopedic Institute.

Although he was working full time, Hise continued taking college classes. In 2008 he graduated with a Bachelor’s Degree in Health Care Administration from SWOSU.

Hise had married Jennifer Wells from Cheyenne. Big-city life proved less than ideal for the Hises, so they moved to Hobart where he took over as Director of Radiology and Cardiac Services at Elkview General Hospital. “I love this part of the state, because it feels like home,” he said.

In early 2014, Hise seized an opportunity that allowed him to advance in an administrative capacity while still living in Western Oklahoma. He became Practice Director/Vice President of Operations for Radiology Partners based in Oklahoma City. He managed personnel from Pittsburg, Kan. to Houston.

His first day on the job as CEO at Cordell Memorial Hospital was June 28, and he worked alongside Greene for two months before his official retirement. Hise is grateful that he could learn the ropes from the veteran administrator. “I consider Charlie a great friend and mentor,” Hise said.

The same clinic will house an orthopedic doctor and a cardiologist who will be available monthly. The goal is for both to be available every other week.

The hospital will also start a Mobile MRI program soon.

Another program Hise is excited about is telemedicine. Telemedicine utilizes a camera and monitor and allows a patient in a hospital bed in Cordell to consult with a specialty physician in Oklahoma City.

Being an affiliate of Saint Anthony Hospital in Oklahoma City gives



Landon Hise

Cordell Memorial Hospital access to some amazing technology. “I believe telemedicine is the future of rural health care,” Hise said.

One of Hise’s goals for Cordell Memorial Hospital is to provide as many services as possible to all of Washita County. “You can get great health care at home in Western Oklahoma,” he said.

Last year, Cordell Memorial Hospital was listed among the Top Workplaces by the Oklahoman, and it was the top hospital in the rankings.

Hise knows that he’s inherited a tradition of excellent health care. “Dr. Abernathy has served as a family practitioner for more than 25 years in Cordell and is an example of stability and excellence in medicine,” Hise said.

Innovation plus experience is a potent combination. Landon Hise is innovative, but he also has hands-on experience that’s unique among hospital administrators.

He knows what it’s like to have to perform “undesirable procedures” as a frontline employee. “My clinical background has been a real advantage for me in being an administrator,” Hise said.

## Crossword (courtesy of mirroreyes.com)

### ACROSS

- 1. A long way off
- 5. Fastener
- 10. Slender
- 14. Olympic sled
- 15. Radiolocation
- 16. Piece of glass
- 17. Seize
- 18. Frugal
- 20. Before the expected time
- 22. Distinguished
- 23. 61 in Roman numerals
- 24. S S S S
- 25. Lower-class
- 32. Roof overhangs
- 33. Marriage announcement
- 34. Clairvoyant's gift
- 37. Copied
- 38. Sensitivities
- 39. Wan
- 40. Barbie's beau
- 41. Less hazardous
- 42. A worker of stone
- 43. Introspective
- 45. Lure
- 49. N N N N
- 50. Extra
- 53. Killer wave
- 57. A type of biologist
- 59. Frozen
- 60. Biblical garden
- 61. Academy award
- 62. Beseech
- 63. Arid
- 64. Apprehensive
- 65. Peddle

1	2	3	4		5	6	7	8	9		10	11	12	13
14					15						16			
17					18						19			
20				21				22						
			23							24				
25	26	27				28	29	30	31					
32						33						34	35	36
37					38						39			
40				41							42			
				43						44				
45	46	47	48						49					
50					51	52		53				54	55	56
57							58				59			
60					61						62			
63					64						65			

### DOWN

- |                               |                              |                       |
|-------------------------------|------------------------------|-----------------------|
| 1. Aquatic plant              | 21. Chopping tools           | 41. Indian instrument |
| 2. Roll up                    | 25. Pinnacle                 | 42. List of options   |
| 3. Food thickener             | 26. Sexual assault           | 44. Sacristy          |
| 4. Revolted                   | 27. Baking appliance         | 45. Notes             |
| 5. Recognition                | 28. To the rear              | 46. Avoid             |
| 6. Delicate                   | 29. Formula 1 driver         | 47. Gauge             |
| 7. Big fuss                   | 30. Foreword                 | 48. Wrinkled fruit    |
| 8. Rational                   | 31. Autonomic nervous system | 51. Jail (British)    |
| 9. A formal high school dance | 34. Where the sun rises      | 52. If not            |
| 10. Rotates                   | 35. Blackthorn               | 53. Russian emperor   |
| 11. Shoestrings               | 36. Delay or postpone        | 54. Unit of land      |
| 12. Absurd                    | 38. Buff                     | 55. Lunch or dinner   |
| 13. Thaws                     | 39. Whitish edible roots     | 56. Bucolic           |
| 19. Comportments              |                              | 58. Frozen water      |

## UPCOMING EVENTS

<b>Wednesday, November 12, 2014</b>	
All Day	Sayre Campus Food Drive
8:00 AM - 5:00 PM	Coat Drive
10:30 AM - 4:00 PM	Oklahoma College Public Relations Association Fall Workshop
11:00 AM - 1:30 PM	St. Eugene College Lunch
12:00 PM - 1:00 PM	Noonday
2:00 PM - 5:00 PM	Meetings with Paul Smith from Voya
2:00 PM - 4:00 PM	Psychology Studying Resource Center With Tutors
5:30 PM - 6:30 PM	Community Meeting
7:00 PM - 8:00 PM	Brass & Woodwind Ensembles Concert

<b>Thursday, November 13, 2014</b>	
Volleyball @ GAC Tournament	
All Day	Sayre Campus Food Drive
8:00 AM - 5:00 PM	Coat Drive
12:30 PM - 2:30 PM	Sorosis Luncheon
1:30 PM - 3:30 PM	Update of Federal Farm Programs
6:00 PM - 8:00 PM	Pharmacy Leadership Banquet
6:00 PM - 7:30 PM	Student Government Meeting
6:00 PM - 8:00 PM	Tutoring for Introductory Physics
6:30 PM - 8:30 PM	Psychology Studying Resource Center With Available Tutors
7:00 PM - 8:00 PM	Guest Artist: Dan Hearle Quartet
8:00 PM - 10:00 PM	Residence Life Fall Movie Series: Guardians of the Galaxy

<b>Friday, November 14, 2014</b>	
Volleyball @ GAC Tournament	
All Day	Sayre Campus Food Drive
8:00 AM - 5:00 PM	Coat Drive
8:00 AM - 5:00 PM	Foundation Board Meeting
5:30 PM - 7:30 PM	Women’s Basketball vs. Mid-America Christian University
7:30 PM	Men’s Basketball at Southwest Baptist University Classic

<b>Saturday, November 15, 2014</b>	
Volleyball @ GAC Tournament	
9:00 AM - 2:00 PM	Tailgate Party Pit
10:00 AM - 1:00 PM	SWOSU Cook-Off Challenge
10:30 AM - 2:00 PM	SWOSU Saturday
12:00 PM - 2:00 PM	Chili Cook-Off Challenge Public Judging
2:00 PM - 6:00 PM	Football vs. Northwestern OK
2:00 PM	Men’s Basketball at Southwest Baptist University Classic

<b>Sunday, November 16, 2014</b>	
7:30 PM - 10:00 PM	Kappa Delta Omega Meeting
7:30 PM - 10:00 PM	Kappa Delta Omega Pledge Meeting
8:00 PM	Zeta Phi Pledge Meeting (Multi-Day Event)
<b>Monday, November 17, 2014</b>	
All Day	Sayre Campus Food Drive
End Time 12:00 AM	Zeta Phi Pledge Meeting (Multi-Day Event)
8:00 AM - 5:00 PM	Coat Drive
11:30 AM - 1:15 PM	FREE Lunch at the Wesley
5:00 PM - 7:00 PM	Chemical Dependency Seminar
6:00 PM - 8:00 PM	Tutoring for Introductory Physics
6:30 PM - 8:30 PM	Psychology Studying Resource Center With Available Tutors
8:00 PM - 9:30 PM	BCM FORGE
8:00 PM - 11:30 PM	Zeta Phi Meeting

<b>Tuesday, November 18, 2014</b>	
All Day	Sayre Campus Food Drive
8:00 AM - 5:00 PM	Coat Drive
8:00 AM - 5:00 PM	(Cancelled) Leadership Weatherford
1:00 PM - 3:00 PM	New Supervisor Meeting
5:15 PM - 6:15 PM	H.O.P.E Weekly Meeting
5:30 PM - 7:00 PM	Lutheran Campus Ministry
6:00 PM - 7:30 PM	Kappa Kappa IOTA
6:00 PM - 7:00 PM	Phi Beta Lambda (PBL) Meeting
6:30 PM - 8:30 PM	Psychology Studying Resource Center With Available Tutors
7:00 PM - 9:00 PM	Men’s Basketball vs. Southwestern Christian
8:00 PM - 9:30 PM	Freshman and Upper Class-man Bible Study
8:00 PM - 10:00 PM	The Wesley
8:15 PM - 9:45 PM	Opera/Orchestra Concert

LOCATED NORTH OF DAVIS ROAD  
ON HIGHWAY 54 IN WEATHERFORD

FOLLOW US ON FACEBOOK AND TWITTER

NEVER A COVER CHARGE TO ENTER  
MUST BE 21 TO ENTER!!!!

OPEN DAILY  
AT 1 P.M.

Free Pool Daily  
1-5 Monday-Friday

Karaoke Night:  
Wednesday February 26th and  
Wednesday March 12th  
9:30 P.M

More Specials every night!



# FEATURES

## Several events upcoming in Oklahoma City and Tulsa

**DYLAN ABNER**  
*Staff Reporter*

There are many up coming activities and events in the Oklahoma City and Tulsa areas for students to attend. The NBA season has just started, and that means the OKC Thunder and Tulsa 66ers, the Thunder's team in the developmental league, are back in action. The Thunder's next home game will be at the Chesapeake Energy Arena on Nov. 14 at 7p.m. The Thunder will have five more home games through the rest of November. The Tulsa 66ers also play on Nov. 14 at 7p.m. at the BOK Center and will have three more home games until the end of November. There will also be many concerts coming to the Tulsa area. On Nov. 13, Foreigner will perform at River Spirit Casino at 7p.m. On Nov. 18, Christian rock group Relient K will perform at Cain's Ballroom. On Nov. 19-22, the Kid's World International Festival will be at Tulsa Expo Square. This is a festival that is used

to educate children of all different cultures. With winter approaching, Devon Energy will again set up the Devon Ice Rink. The rink will open Nov. 15, and will close Jan. 4, 2015, for anyone to come ice skate in downtown OKC. On Nov. 25, Chesapeake will put up its holiday light display to light up downtown OKC with over 4.3 million LED lights. The R.K. Gun show is coming to the OKC fairgrounds. The gun show will start Nov. 22 and end Nov 23. Then on Nov. 29-30, the gun, knife, and outdoor equipment show will also be at the fairgrounds. In Tulsa on Nov. 21-23, An Affair of the Heart, one of the largest arts and craft shows in the United States, will be held at the Expo Square. On Nov. 22, the Williams Route 66 marathon and half marathon will be held in downtown Tulsa. Starting on Nov. 28, Winterfest will begin in Tulsa. Downtown Tulsa is transformed into a festive wonderland during Winterfest, an annual holiday tradition. There will be outdoor ice skating, rides in a horse-drawn



Devon Ice Rink in downtown Oklahoma City

carriage, live music entertainment, and plenty of lights to look at along with Oklahoma's tallest outdoor Christmas tree. There are many more activities going on that are sure to appeal to almost anyone. You can find all these and more at travelok.com.

## Cold snap brings out coats

**By KASSIDY HOUSE**  
*Staff Reporter*

Students have to wear jackets to class; it is that time of the year again. So what jackets do students at Southwestern prefer to keep them warm? Are they pricey name brand jackets or just any jacket that keeps them warm? Bailey Robertson, student at SWOSU, says she prefers NorthFace jackets; she likes all types of the brand's jackets because they fit her best and keep her the warmest. She also feels that they are worth the price. "I think they are worth their price because they don't get worn out easily like other jackets," Robertson said. NorthFace is a brand that makes jackets in more than one weather type; some are made for snow, rain, wind and cold conditions. Cole Franklin, Southwestern student and TKE member says he prefers the brand Patagonia. Franklin describing his favorite jacket said, "The best pullover I've ever had."



Saber Sapp prefers wearing a pea coat when the weather is cold. "Pea coats are longer and thicker with a dressed-up style," Sapp said. Different types of jackets are available for purchase in Weatherford. Hibbett Sports' in town sell Northface jackets along with other sporty name brands with good quality. Stage, Maurice's and Rue21 sell pea coats and other dressed-up styles.

## Restaurant Review Luigi's

Luigi's Italian Restaurant serves authentic Italian food. It is located in downtown Weatherford on Main Street. I had the Tortellini Alla Pana, which is cheese filled tortellini pasta in an alla pana sauce. Alla pana sauce is simply alfredo sauce mixed with marinara. Some other popular dishes are manicotti, baked ziti, and, of course, spaghetti. But they have several other delicious items on the menu, ranging from pizza with any toppings you want to Shrimp Florentino. Luigi's is a little more expensive for the typical college students. It would definitely be a once-a-month dinner, but the food is worth it. The total for your meal and a drink ranges around 6 to 12 dollars, if you get some of the cheap items on the menu. Some of the more expensive dishes are anywhere from 10 to 15 dollars. As for the service, it is decent. The waiters are always polite and take care of you. Luigi's recently renovated the entire

restaurant and it was a much-needed improvement. The décor is much more suitable for an Italian restaurant. I was very impressed with how much they made it look much more professional than the previous décor. Yelp.com gives Luigi's four and a half stars. Three out of the four reviews on the site give it a good review. Only one review said that it was really bad. "It's the best Italian in Weatherford, and that's the only Italian," said Daniel F. "Amazing value... The decor is quaint, the service excellent, the food great, and lots of it. The whole rather extensive menu was available for under \$14," said Colin S. The most unappealing quality about Luigi's is the price of some of the dishes they serve. Luigi's Italian Restaurant is located at 111 W. Main Street. They also do to-go orders by calling (580) 774-2502.

—Lauren Elrod

## Spotlight on Students



**Whitlee Miller**  
Classification: **Sophomore**  
Major: **Sophomore**  
Hometown: **Anadarko**

- 1) What is your hometown best known for?  
Being good at sports
- 2) What's your cartoon character?  
Spongebob Squarepants
- 3) Most embarrassing favorite song/movie?  
Set Me on Fire -- Bella Ferraro
- 4) Favorite thing about SWOSU.  
Kenna Curtis
- 5) 3 Things you can't live without.  
Phone, cereal, my momma
- 6) Describe yourself in 3 words?  
funny, awesome, cool
- 7) Celebrity you most closely resemble.  
Princess Jasmine
- 8) Favorite non-alcoholic drink.  
sweet tea
- 9) If you could have any super power, what would it be?  
be invisible



**Ashley Balay**  
Classification: **Sophomore**  
Major: **Elementary Education**  
Hometown: **Ringwood**

- 1) What's your cartoon character?  
Batman
- 2) Most embarrassing favorite song/movie?  
If You Wanna Be My Lover
- 3) Favorite thing about SWOSU.  
Friends
- 4) 3 Things you can't live without.  
Family, church, friends
- 5) Describe yourself in 3 words.  
Crazy, fun, generous
- 6) Celebrity you most closely resemble.  
Emma Stone
- 7) Favorite non-alcoholic drink.  
Red Diamond sweet tea
- 8) One thing you would ban from earth.  
Cancer
- 9) If you could have any super power, what would it be?  
read people's mind

**Ratcliffe's**  
officesolutions.com

Easy as 1, 2, 3

Search and find everyday office products, including printing supplies, janitorial, and breakroom supplies

With over 27,000 items listed on our website, you are just a few clicks away from making your day easier.

**Free** Try Ratcliffe's Office Solutions and get a **FREE** office supply starter kit with your first order

That 9 dollar lunch is worth more than you think. Like 19,000 dollars more.

Pack your own lunch instead of going out. \$6 saved a day x 5 days a week x 10 years x 6% interest = \$19,592. That could be money in your pocket. Small changes today. Big bucks tomorrow. Go to feedthepig.org for free savings tips.



## SPORTS



Martell Collins drives to the hoop during exhibition play against Tulsa.

## Senior leadership, new faces pace Bulldogs in exhibitions

By **CHARLES MORRIS**  
*Staff Reporter*

The SWOSU men's Basketball team took the court to play its first exhibition game Tuesday beating Mid-America Christian, 93-73. The Bulldogs then pushed Division I team Tulsa on Saturday before losing the exhibition, 74-50.

This year the Bulldogs have overhauled the roster, returning just three players from last years team -Kenyon Borders, Trent Washington, and Jordan Franz.

The senior leadership was on display Tuesday against Mid- America Christian University. Borders led the way with 18 points, hitting seven of 10 shots from the field. He also led the team with seven assists. Washington struggled in the first half, but found his stroke in the second by hitting two back- to-back threes to push SWOSU'S lead. The Bulldogs had three other players score in double figures- Martell Collins (12) Mark Braden (14) and Ayo Ojo (11). Emeche Wells and Richard

Mccallop also contributed with scores.

In its second exhibition game, SWOSU used a 19-8 run to open the second half and get within three points of Tulsa before the Golden Hurricane of the American Athletic Conference outlasted the Bulldogs, 74-50.

After trailing 34-20 at the half, the Bulldogs used key baskets by Martell Collins to get within three at 42-39 with 12:52 to play. The Golden Hurricane then outscored the Bulldogs 32-11 to rest of the way to win.

Collins led the Bulldogs with 15 points on 5-of-16 shooting while Ayo Ojo added nine and Trent Washington finished with seven points. Keyshawn Perkins and Emeche Wells both added six points for SWOSU. SWOSU outrebounded the Golden Hurricane 47-43 with six apiece from Collins, Ojo, Wells and Perkins.

The Bulldogs also traveled to Norman Tuesday for their final exhibition game against the University of Oklahoma. Results were not available at press time.

## Cross country team sets personal records at meet

ADA, Okla. – SWOSU took fourth place at the Great American Conference Championship meet behind all-conference runners Brooke Lizotte and Madeline Price. Harding won the team title after scoring 29 points, while Carli Langley of Southern Arkansas took the individual title with a time of 18:32.

- Lizotte was the fastest Bulldog to cross the line. She completed the 5000 meter course in 20:18 to place 12th overall.

- Price posted the best time of her collegiate career, clocking in at 20:24. She finished one place behind Lizotte in 13th place.

- Lauren Parenica was the Bulldogs' third fastest runner, clocking in at 20:56 to take 22nd place.

- Merissa Hums ran her second fastest time of the season, placing 51st overall with a time of 22:24.

- Sierra Howell returned to action after missing the last two meets. She placed 65th after crossing the line in 23:07.

- Taylor Scott also ran her first race since the Oklahoma State Jamboree. She

finished in 70th place, clocking in at 23:24.

- Mikayla Howorka posted her third fastest time of the season when she crossed the line in 25:13, good for 86th overall.

- Ali Hamilton made her collegiate debut during the meet. She took 88th place with a time of 25:39.

- Madison Duckwall rounded out the group, posting a time of 26:18 to finish 90th overall.

The fourth place finish ties the best team finish for SWOSU in the Division II era. Their 127 team points are the fourth best total in that same time for conference meets.

Conference awards were also announced at the conclusion of the meet. Lizotte and Price were both honored as Second Team All-GAC runners by placing in the top 20 for the meet. It is the first time since 2012 that SWOSU has placed runners in the all-conference team.

The Bulldogs return to action when they travel to Wayne, Neb., on November 22 for the NCAA Division II Central Region Championships.

## Women's basketball team looks to continue conference success

By **KAITLYN RIVAS**  
*Staff Reporter*

Women's basketball is a big deal here at Southwestern. After a successful 2013 season of winning their second Great American Conference Tournament Championship in three seasons, earning an automatic bid to the NCAA Tournament in the process, the Lady Bulldogs are expected to have another successful season in 2014.

"We are all just excited. I think the players we have, the returners mixed with our new group of recruits give us reason to be excited and we expect great things from them," Musick told sports information director Doug Self. "Once you build a program and have success, people want to come join in and be a part of that success. But we don't want to stop there, we have reached the point where we are ready to take it to a higher level."

The Lady Bulldogs return only one starter from last year's team in junior post player Jessica Penner, who averaged 7.5 points and 5.5 rebounds per game while making 25 starts last season. Penner is again expected to hold down a spot on the block, a position which has added depth for the upcoming year. She will be joined by senior guards Chelsea Bates and

Kimmi Sawatzky, a duo that Coach Musick has high expectations for this season.

"Chelsea and Kimmi are probably the two toughest players we have, mentally and physically," Musick said. "Those are the players you need to lead your program and I have the utmost confidence that they will lead us to great places."

This being Sawatzky's senior year Musick had the task of bringing underclassmen to bulk up the program. She brought in a very talented recruiting class that includes four freshman and five transfers. Newcomers in the backcourt include transfers Jennifer Williams (Northeastern Oklahoma A&M), Nina Gregory (Fresno City CC) and Erin Burch (Oklahoma Wesleyan) along with freshman Kassy Easter, Jade Jones and Morgan Vogt.

The Lady Bulldogs are picked to finish third in 2014-15 by the conference's coaches.

Kelsi Musick enters her sixth season as the head coach of SWOSU this season with her program coming off back-to-back trips to the NCAA Division II National Tournament. She led the Lady Bulldogs to a 19-11 record last season and a second Great American Conference Tournament Championship in the past three seasons.

## Injuries plague Thunder

By **BLAIR BARNETT**  
*Staff Reporter*

The Oklahoma City Thunder have gotten off to a rocky start, to say the least. With their two most clutch players injured, it has been difficult for the team to adjust.

The season started on Halloween with a loss to the L.A. Clippers 93-90. The team then showed a little improvement, defeating the Denver Nuggets, 102-91, only to be embarrassed two nights later, by the Brooklyn Nets by a margin of 31 points.

Kevin Durant, 2013's NBA MVP, was injured during the preseason. Fox Sports Radio interviewed Durant after the surgery he underwent for a fracture to his right foot.

"I'm not even sure when it happened," Durant told reporters. "I just told one of the trainers my foot had been bothering me. Next thing I know, they're telling me I need surgery."

Durant is expected to make a full recovery, but they are still not sure when he will be able to return. Durant stated that he hopes he will be ready to play by December.

After the injury to Durant, most

people looked to point guard Russell Westbrook. Durant and Westbrook have both been considered leaders of the team. Durant was interviewed by ESPN a week before the opening game.

"Nothing has to change," Durant said of Westbrook. "Just stay who he is and continue to play the way he plays, and everybody is going to follow."

The team had faith in Westbrook until his hand was injured during their second game of the season. It is expected to be several weeks before Westbrook can make his return.

Other injuries include Thunder's back-up point guard Reggie Jackson -who is down with an ankle injury- Perry Jones, Andre Roberson and Jeremy Lamb. This only leaves nine healthy players on the teams roster. This also leaves only one healthy point guard, Sebastian Telfair.

This puts a huge burden on the rest of the returning players to keep the team in the play-off picture. The Thunder will look to players such as Serge Ibaka (forward), Nick Collison (forward/center) and Steven Adams (center).

The Thunders record now stands 2-4. The team will travel to Boston to face the Celtics Nov 12, and will host the Detroit Pistons Friday, Nov 14.

## Last cook-off challenge Saturday

The final SWOSU home football game is this Saturday and, with it, the last Cook-Off challenge of the season.

The weather is supposed to cooperate with the theme—chili.

Entries will be competing for \$900 in cash prizes. The cook-off is set to begin at 10 a.m. with the Milam Stadium west-side parking lot opening at 9. First place is \$500, second place

\$200 and third place \$100. An additional \$100 will be given to the public's favorite. Everyone is invited to enter the competition as well as taste all of the chili.

For more information, contact SWOSU Residence Life & Housing at 580.774.3024.

The football game featuring SWOSU and Northwestern will start at 2 p.m.

Such a little thing can sometimes cause a big problem.





# BACK PAGE

## Sudoku

8	4		9		7			2
6			5			9	7	
				2	4		8	
4	1			5	6	7		
	6		1		9		2	
		2	4	3			5	6
	8		7	1				
	7	9			3			5
1			8		5		6	7

© 2014 KrazyDad.com

# RES LIFE

Can't be Missed Kind of Events  
Guardians of the Galaxy  
By: Cody Ewing

The mysteries of space and life beyond the stars is coming to the Fine Arts Center Thursday, November 13 at 8:00 pm. All students and faculty get to witness the wonder of the universe for free with your SWOSU ID card. There will be a raccoon fighting to defend the universe along with his fellow guardians. If you've seen this story, tell others to come and find out the mysteries of the universe. This is a must see event, bring friends and come out to watch the guardians take on the universe. Everyone should attend this event and see the story before others are able to on DVD!

## PICS OF THE RES LIFE



## Answers

A	F	A	R		C	L	A	S	P		S	L	I	M
L	U	G	E		R	A	D	A	R		P	A	N	E
G	R	A	B		E	C	O	N	O	M	I	C	A	L
A	L	R	E	A	D		E	M	I	N	E	N	T	
			L	X	I					E	S	S	E	S
P	R	O	L	E	T	A	R	I	A	N				
E	A	V	E	S		B	A	N	N	S		E	S	P
A	P	E	D		T	A	C	T	S		P	A	L	E
K	E	N		S	A	F	E	R		M	A	S	O	N
				I	N	T	R	O	V	E	R	T	E	D
T	E	M	P	T					E	N	S			
O	V	E	R	A	G	E			T	S	U	N	A	M
N	A	T	U	R	A	L	I	S	T		I	C	E	D
E	D	E	N		O	S	C	A	R		P	R	A	Y
S	E	R	E		L	E	E	R	Y		S	E	L	L

8	4	1	9	6	7	5	3	2
6	2	3	5	8	1	9	7	4
9	5	7	3	2	4	6	8	1
4	1	8	2	5	6	7	9	3
3	6	5	1	7	9	4	2	8
7	9	2	4	3	8	1	5	6
5	8	6	7	1	2	3	4	9
2	7	9	6	4	3	8	1	5
1	3	4	8	9	5	2	6	7

## resident spotlight

Ashleigh Seale

by Abby Odle

**Hometown:** Piedmont, OK  
**Classification:** Freshman  
**Residence Hall:** Oklahoma Hall  
**Major:** Pre-Nursing



Ashleigh is a freshman pre-nursing student; who is interested in pediatrics, labor, and delivery in a hospital setting as a career. She is currently involved in Eta Iota Sigma, a sorority here on campus. Her hobbies include attending the Living Room every Wednesday, Zumba at the wellness, and hanging out with friends. Ashleigh has a passion for Jesus and shows it every day. Her role model is Beyoncé. Ashleigh says that Beyoncé has rockin' moves and she wishes she could move like her, but sadly she cannot. If Ashleigh ends up with any free time you'll probably see her crafting, reading a book, or watching one of the many Netflix TV series that she has started but never finished. Ashleigh always has a smiling face and is looking to make new friends, so stop by Oklahoma Hall and say hello to her.

## RA of the month

Abby Odle

by Emily Vick

**Hometown:** Bethany, OK  
**Classification:** Sophomore  
**Major:** Pre-Nursing  
**Residence Hall:** Stewart Hall



Meet Abby, she is the RA of the month. Abby said she became an RA because "I had a really hard transition into college and felt that other people are probably in the same boat." Abby aspires to be a traveling nurse serving full time in mission fields around the world. Abby is a member of Eta Iota Sigma sorority and attends Chi Alpha every week. She loves playing soccer for fun, llamas, puzzles, and event planning. Abby's biggest inspiration are her grandparents. Abby says, "They are the godliest and most accepting people I know. They taught me all about living life right, what family is and all my best memories include them. I couldn't live without them!" Come by Stewart Hall and meet Miss Abby!

## Small Bits and Pieces

By: Anthony Braden

Welcome back to BRAINSTORM, everyone. When it comes to getting something—anything—done, it can be hard to get from the beginning to the end without quitting. The hardest part is often finding where to start. For this problem, there is an easy solution. Do it! Seems rather hardcore to say it like that, but it is exactly that easy. Dive in, get dirty, and before you know it, you will be finished. When such projects seem like they are going on forever, take it slow. Do as much as you can without dying from an aneurism and then take a break. EVERY LITTLE BIT HELPS. By the time you are done, you may not even realize exactly how little time has passed. Remember, every problem has a solution except taxes. Giving you something to think about: Imagine reading a book without words, watching a movie without pictures, and music without sound. Sometimes the most common things we take for granted can be totally alien to others.

ResLiFE Happenings		
What	When	Where
Guardians of the Galaxy	Nov 13 <sup>th</sup> at 8	Fine Arts Center
ResLife Tailgate	Nov 15 <sup>th</sup> at 9	Milam Stadium
Thanksgiving Break Begins	Nov 25 <sup>th</sup>	Campus Wide
Oklahoma Hall		
Girls Night In	Nov 18 <sup>th</sup> at 8	Ok Hall Lobby
Open Mic Night	Nov 20 <sup>th</sup> at 8	Ok Hall Lobby
Looking Good Under the Hood	Nov 27 <sup>th</sup> at 8	Ok Hall Lobby
Rogers & Jefferson Hall		
Dead or Alive? Chivalry	Nov 13 <sup>th</sup> at 7	Jefferson Lobby
Sex 101	Nov 17 <sup>th</sup> at 7	Rogers Lobby
Social Chess	Nov 20 <sup>th</sup> at 7	Rogers Lobby
Neff Hall		
SWOSU Tug O' War	Nov 17 <sup>th</sup> at 7	Neff Hall Courtyard
ALS Revealed	Nov 20 <sup>th</sup> at 6	Neff Hall Lobby
Alcohol Awareness	Nov 24 <sup>th</sup> at 7	Neff Hall Lobby
Stewart Hall		
Beauty Tips	Nov 13 <sup>th</sup> at 7	Stewart Hall Lobby
Thanks a Latte	Nov 19 <sup>th</sup> at 7	Stewart Hall Lobby
Study Tips and Lots of Dips	Nov 24 <sup>th</sup> at 7	Stewart Hall Lobby