



Southwestern Oklahoma State University
SWOSU Digital Commons

SWOSU Yearbooks

Campus Publications & Productions

1962

The Bulldog 1962

Southwestern Oklahoma State University

Follow this and additional works at: <https://dc.swosu.edu/yearbooks>

Recommended Citation

Southwestern Oklahoma State University, "The Bulldog 1962" (1962). *SWOSU Yearbooks*.
<https://dc.swosu.edu/yearbooks/50>

This Book is brought to you for free and open access by the Campus Publications & Productions at SWOSU Digital Commons. It has been accepted for inclusion in SWOSU Yearbooks by an authorized administrator of SWOSU Digital Commons. An ADA compliant document is available upon request. For more information, please contact phillip.fitzsimmons@swosu.edu.

THE

B

U

L

L

D

O

G

1962



Southwestern

Weatherford,

State College

Oklahoma



Looking up Custer Street to The Hill

On This Campus . . .

Winter's mantle of white makes the campus a place of beauty



The Hill

This is The Hill. This is Southwestern State College, known to three generations over six decades.

The seasons of the year all bring their varying moods; the years pass and the scene changes as The Hill grows older while looking down on the same panorama of rolling hills, green valleys and blue skies.

But as colleges go, The Hill is still very young, and growing. Southwestern is four times larger in enrollment than it was 10 years ago. The building program is booming.

Yet it still remains the place of lasting friendships, where every student is judged on his own abilities and everyone is considered equal. It still has the warm personal relationships of teacher and student and the feeling of belonging.

This is The Hill. This is Southwestern State College.

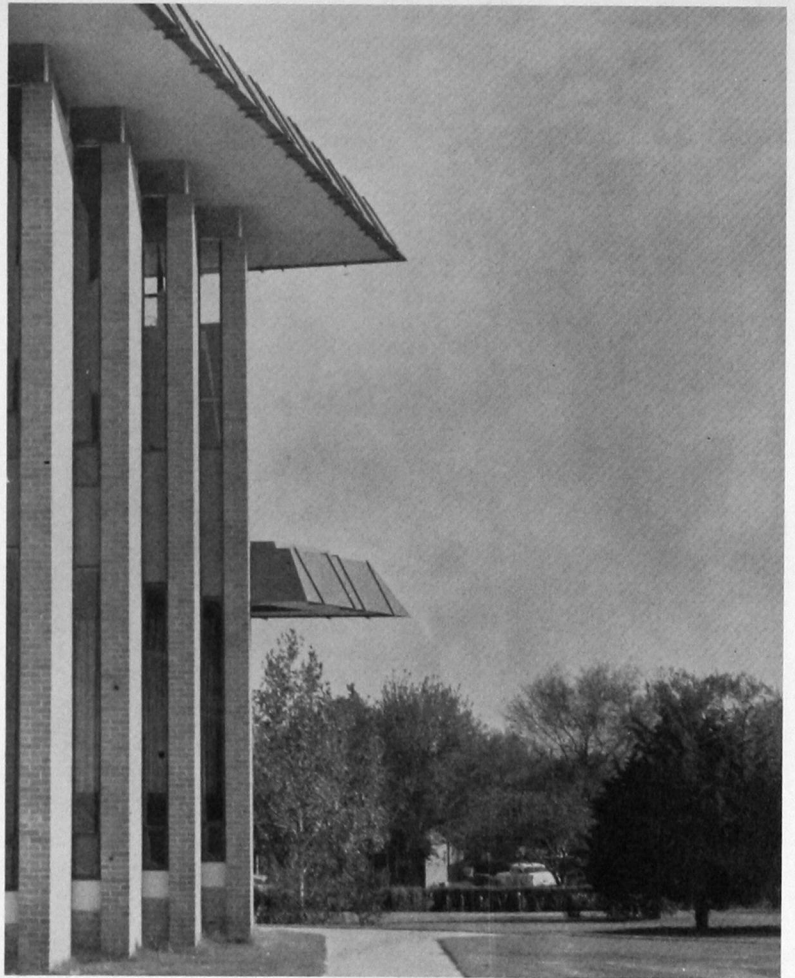

The striking lines of modern architecture set the Memorial Student Center apart from other buildings



Moonlight casts its magic spell

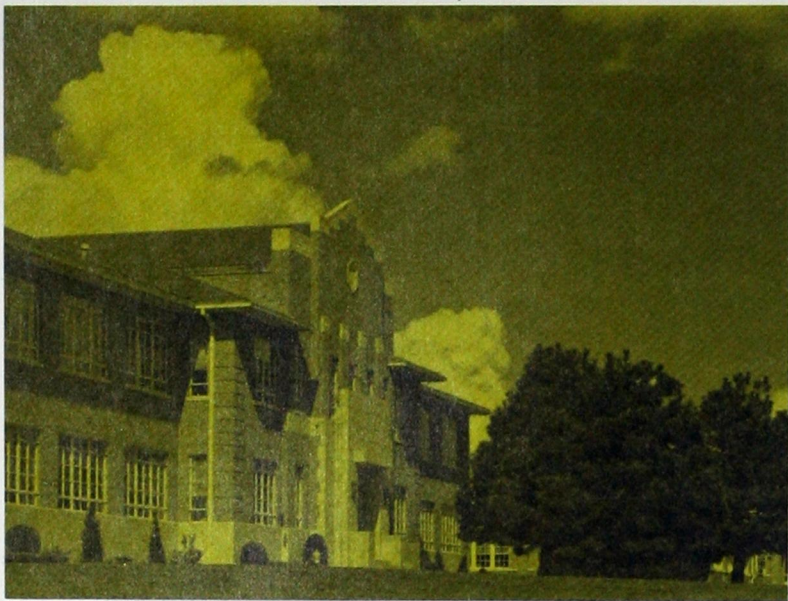

Ancient pines frame the entrance to the Administration building



A record-breaking enrollment, 2500 students

We Learned

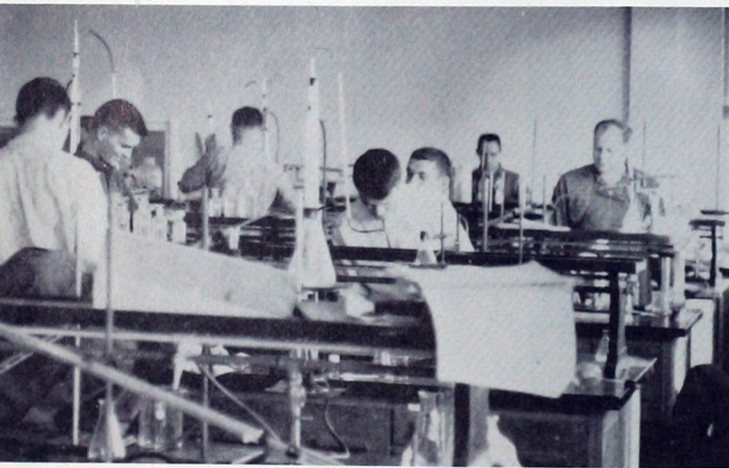

The Southwestern laboratories—proving grounds for tomorrow's leaders in research and industry.



Future pharmacists can be attractive as well as intelligent.

Science for Tomorrow

In the classrooms and laboratories at Southwestern State College, most of them located in the Science Hall and Administration building, science students are having their impact on the college image.

More and more each year, Southwestern graduates are becoming more in demand as chemists, physicists, mathematicians and biologists in industry and research as well as in the public schools as teachers.

In increasing numbers graduates are accepting grants, fellowships and teaching assistantships to do advanced study toward higher degrees in universities over the nation.

The School of Pharmacy has earned an enviable reputation among the schools of that type in the nation; a reputation based on successful graduates in retail pharmacy, hospital pharmacy, drug salesmanship, and pharmaceutical manufacturing.

In the medical sciences, Southwestern is represented well with graduates in medical schools, and dental schools, in hospital medical technicians and in nursing schools.

Science graduates are becoming more numerous in government employment of highly technical nature, such as the NASA and guided missile bases.



A chemist in the making

in These Buildings . . .

Sometimes affectionately referred to as the "Old Lady of the Campus," the stately Science Hall reflects the beauty of an earlier day. The date on the cornerstone is 1910.





Art—creative expression

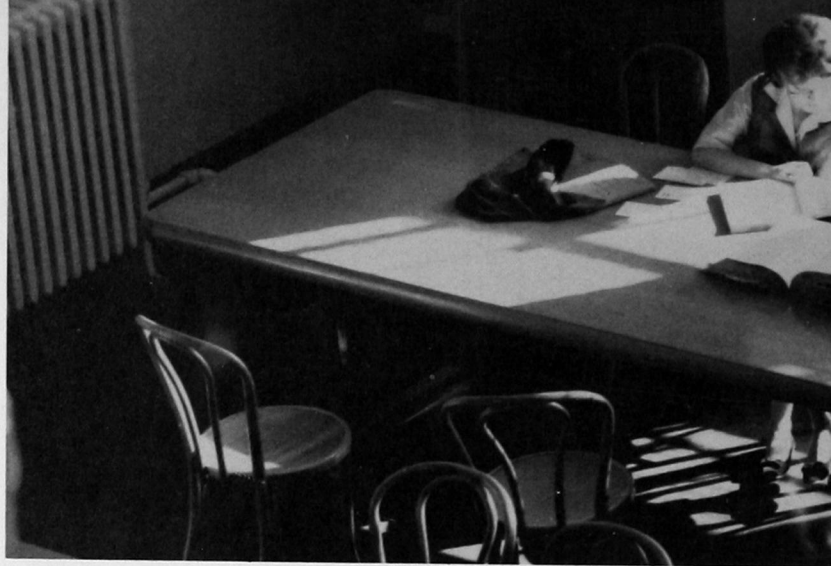

The light of understanding in a library reading room

To Increase Our Knowledge

“The House of Books” is an open door to all the written treasures of the world

Creativity becomes practical in commercial art

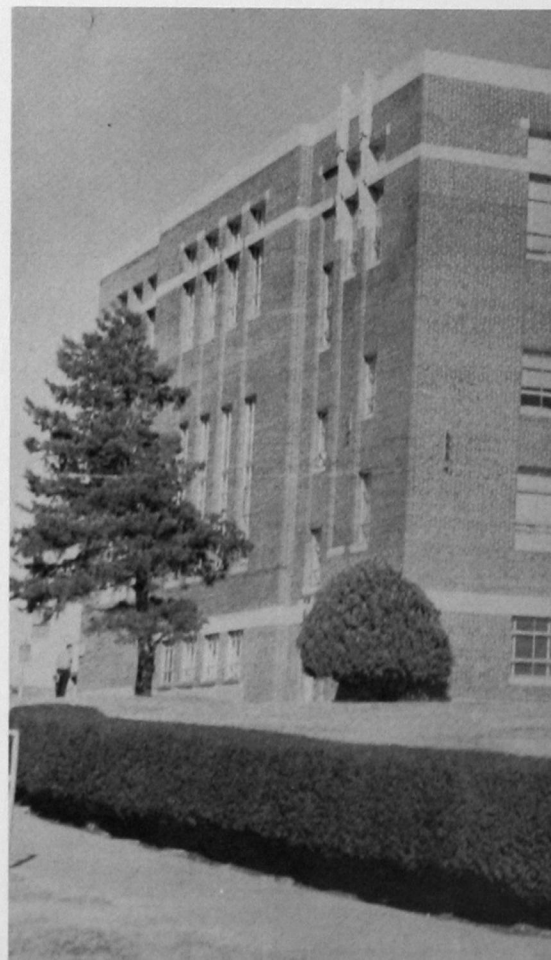



Books and Art

Southwestern's library is the academic heart of the campus. Modern in every respect and well staffed, it serves students and faculty well. Here the student improves his grades and adds to his intellectual stature.

The building also houses the college art department, which has much to offer the creative artist and has an outstanding curriculum in commercial courses. Graduates are employed not only as teachers but also in the many lucrative fields of television, newspapers, business, industry and government agencies.

It's term paper time at Southwestern



Wisdom for the taking







This, Too, Is Southwestern.

Memorial Student Center

Southwestern's \$750,000 student center is more than the show place of western Oklahoma with its ultra-modern architecture. It is the symbol of college campus life at its best.

Here the student relaxes in the snack bar between classes, attends the many casual and formal dances, relaxes with recreational facilities or watches television.

Here he visits with his friends, shares in the friendly democracy of a great campus and builds the strong bonds that hold him to his alma mater in later years.

Here are held the traditional campus beauty pageants, musical concerts, carnivals, and here is the weekly meeting place for most campus organizations.

Here he can attend banquets and special meetings and conventions.

Here is where he learns to live.

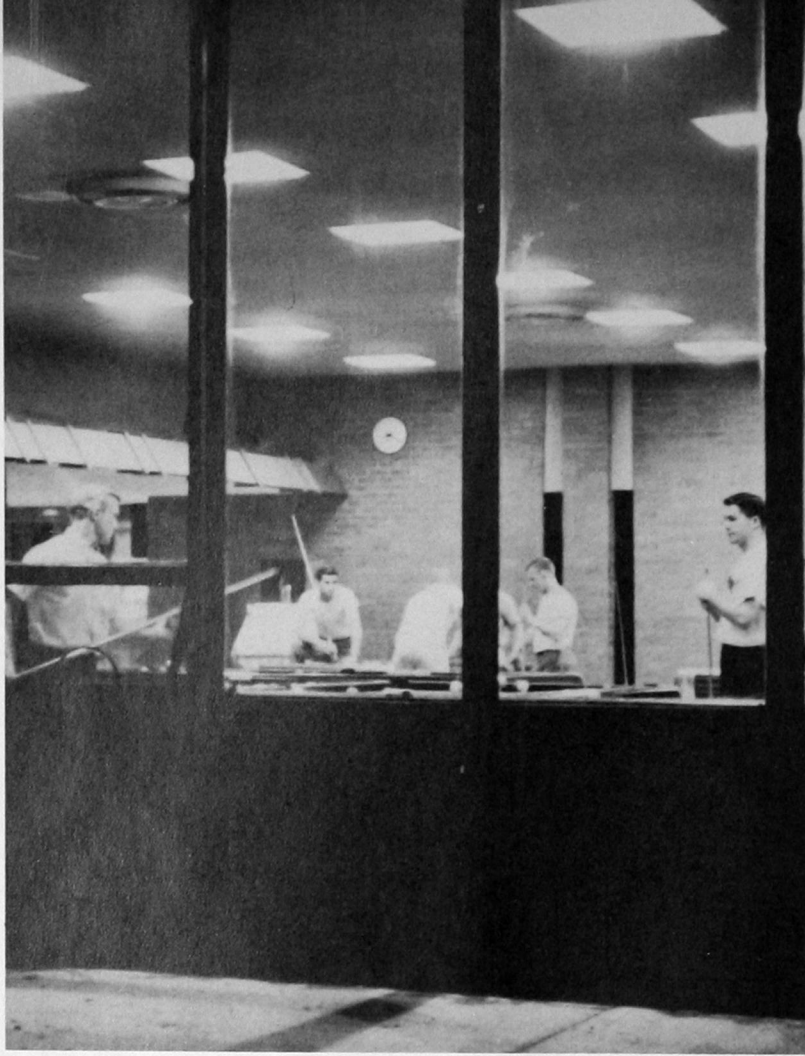

Recreation

Snack Bar Fun



Cafeteria



Dances

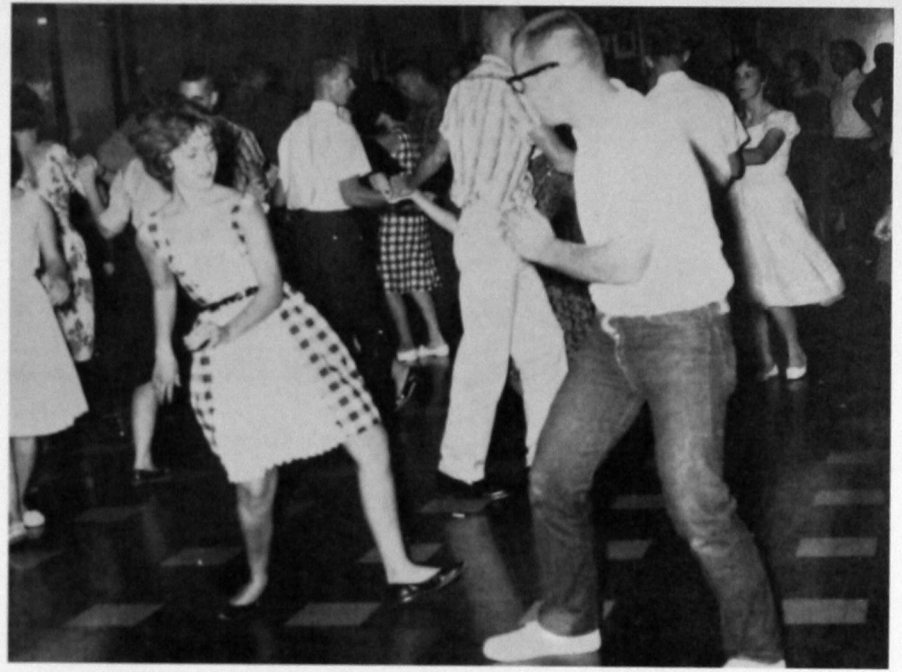

Banquets



Beauty Pageants



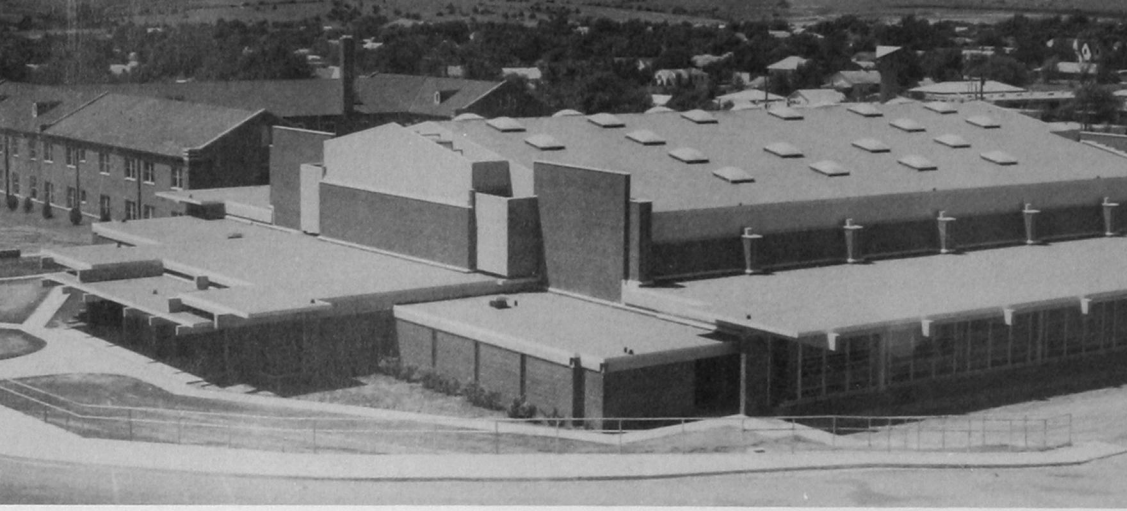

"Home of the Bulldogs," the Southwestern State gymnasium and Health and Physical Education Building, complements the modern trend of campus architecture

Physical fitness plays an important role at Southwestern on three major fronts. In intercollegiate athletics the Bulldogs compete in football, basketball, baseball, and track as major sports in the Oklahoma Collegiate conference.

The Division of Health and Physical Education, through its varied course offerings, stresses individual physical improvement, recreation, individual and group sports, water safety and other training areas that offer career opportunities for graduates.

Southwestern has long had the outstanding small college intramural program of the Southwest. This provides recreation and enjoyment for students not competing in varsity sports. The basketball program alone has more than 300 men participating.



Development of the body, through physical education classes, is an important part of college life



There's color and excitement in varsity football and basketball games





Enduring Memories

Dormitory life at Southwestern leaves many memories for the men and women who live there. There are formed the ties that endure through the years.

Recent additions to Stewart Hall for women and Neff Hall for men have added living space for some 200 additional students.

All dormitories have their officers and house government. They promote their own special social functions, such as Christmas parties, parents' days and open houses.



Time for relaxation after study



Lifelong friendships are formed by dormitory room-mates and associations





Tomorrow's educators are trained here

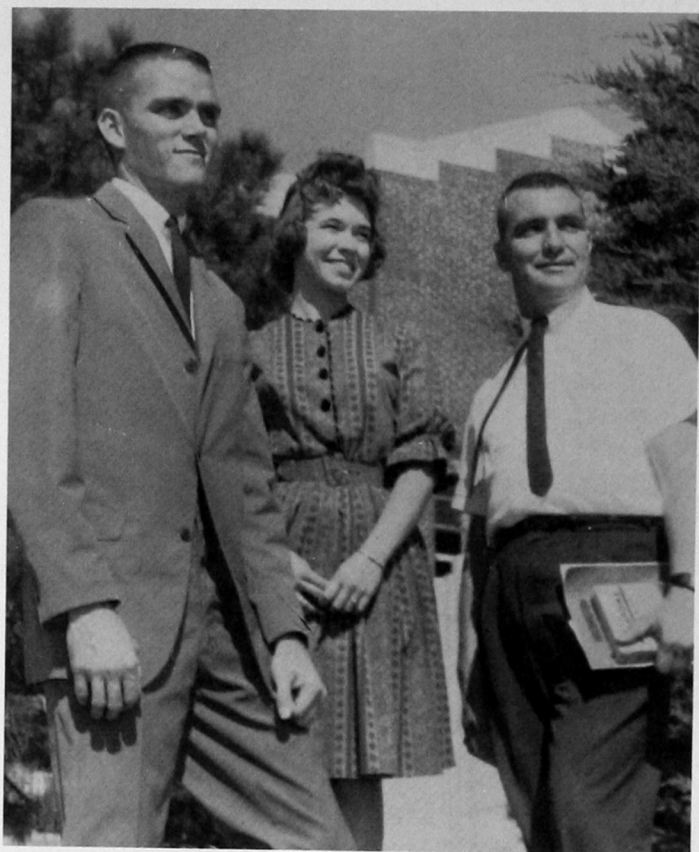

A nostalgic last look at the campus as these seniors graduate and leave the student role to become teachers

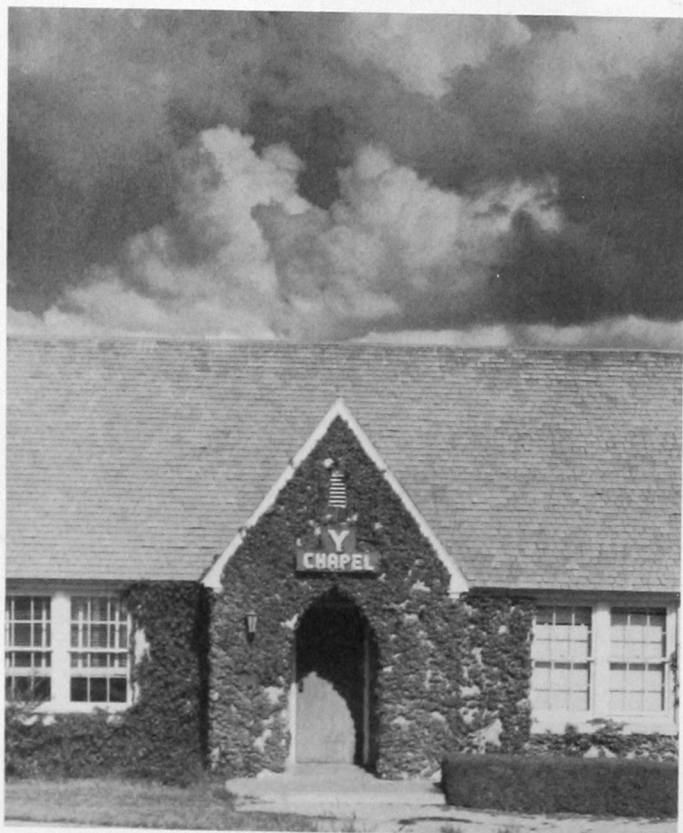

Educators . . .

Although the Education Building is the symbol of the Division of Education at Southwestern State College, the entire campus contributes toward the training of tomorrow's educators.

Education graduates are in great demand as public school instructors in all high school fields and in elementary schools.

The final year includes eight weeks as apprentice teachers in western Oklahoma schools, where the college senior gains actual experience under the supervision of successful classroom teachers.

A large percentage of the school's graduates, after beginning their professional work, return to earn master's degrees at Southwestern.

For non-denominational worship, an ivy-covered chapel is a quiet retreat in the heart of a busy campus



A surveying team tackles a problem

Music for Everyone

Music activities at Southwestern are not limited to music students. Marching band, concert band, college stage band, mixed chorus, madrigal singers, smaller vocal and instrumental ensembles, all are available to those who enjoy music.

Major highlights of the year include concerts, performances at athletic events, concert tours, appearances as entertainers, both on the campus and for civic clubs, schools and churches.

For the music major there are opportunities for careers in many fields.



This is the choral music hall



Practice, practice, and more practice

Keep it on pitch!



Strings class musicians at work





Expansion of campus dormitory facilities is only one of many projects totaling \$2,000,000 that are living evidence of the greatest period of expansion in the history of Southwestern State College

The Challenge — — The Answer

With an exploding college population taxing the resources of Southwestern's campus, more than two millions have been spent within a few months to take care of the great influx of students.

A new science building will house the School of Pharmacy, the Chemistry Department and the Physics Department. The modern structure will have air-conditioned laboratories and the most recent of scientific equipment.

A total of \$400,000 has been spent in a complete remodeling job on the old science building, which will retain, in modernized quarters, the fast-expanding Biology Department.

The student center has been increased by 1200 square feet.

Additional rooms in three wings on two dormitories have been erected at a cost of almost one million dollars.

This Southwestern State College is doing to meet the challenge.

Architect's drawing of the new Science Building now under construction

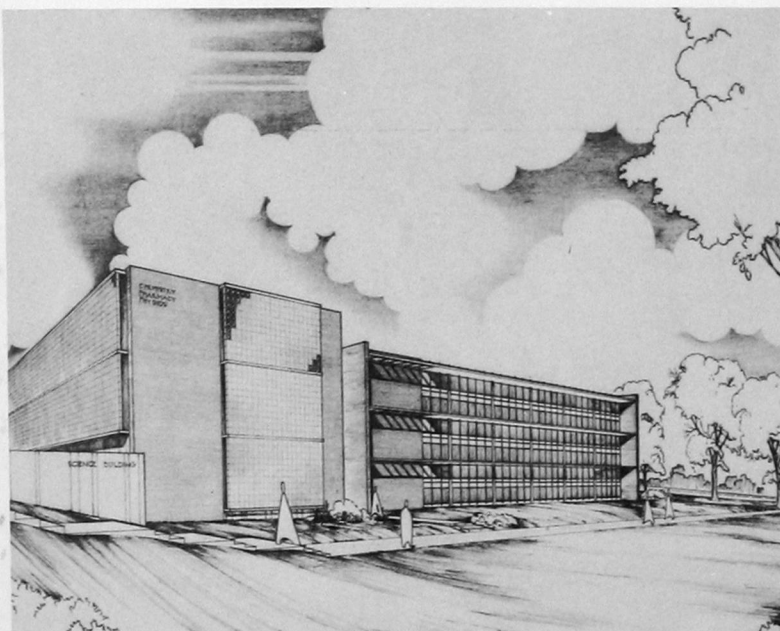

Contents

Administration — Faculty

20



Personalities

34



Features

64

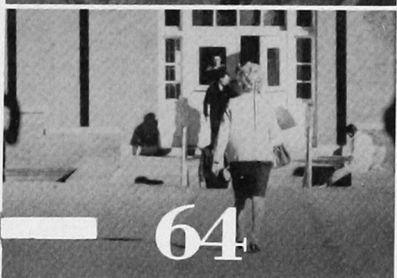

Athletics

94



Activities

122



Greeks — Organizations

132



Classes

190



Oklahoma State Regents for Higher Education



Wharton Mathies
Norman B. Musselman
Mrs. S. F. Ditmars
Bob F. Allee



Kenneth T. Gallagher
John J. Vater, Jr.
Guy M. Harris
R. L. Crowder, Jr.



G. Ellis Gable
Dr. E. T. Dunlap
T. G. Sexton

Board of Regents of Oklahoma Colleges

S. C. Boswell
V. L. Browne
M. C. Collum
Dr. J. T. Colwick
John D. Fisher



Dr. Oliver Hodge
Standifer Keas
Joe B. Monroe
Mrs. Davie Pruitt
Oras A. Shaw

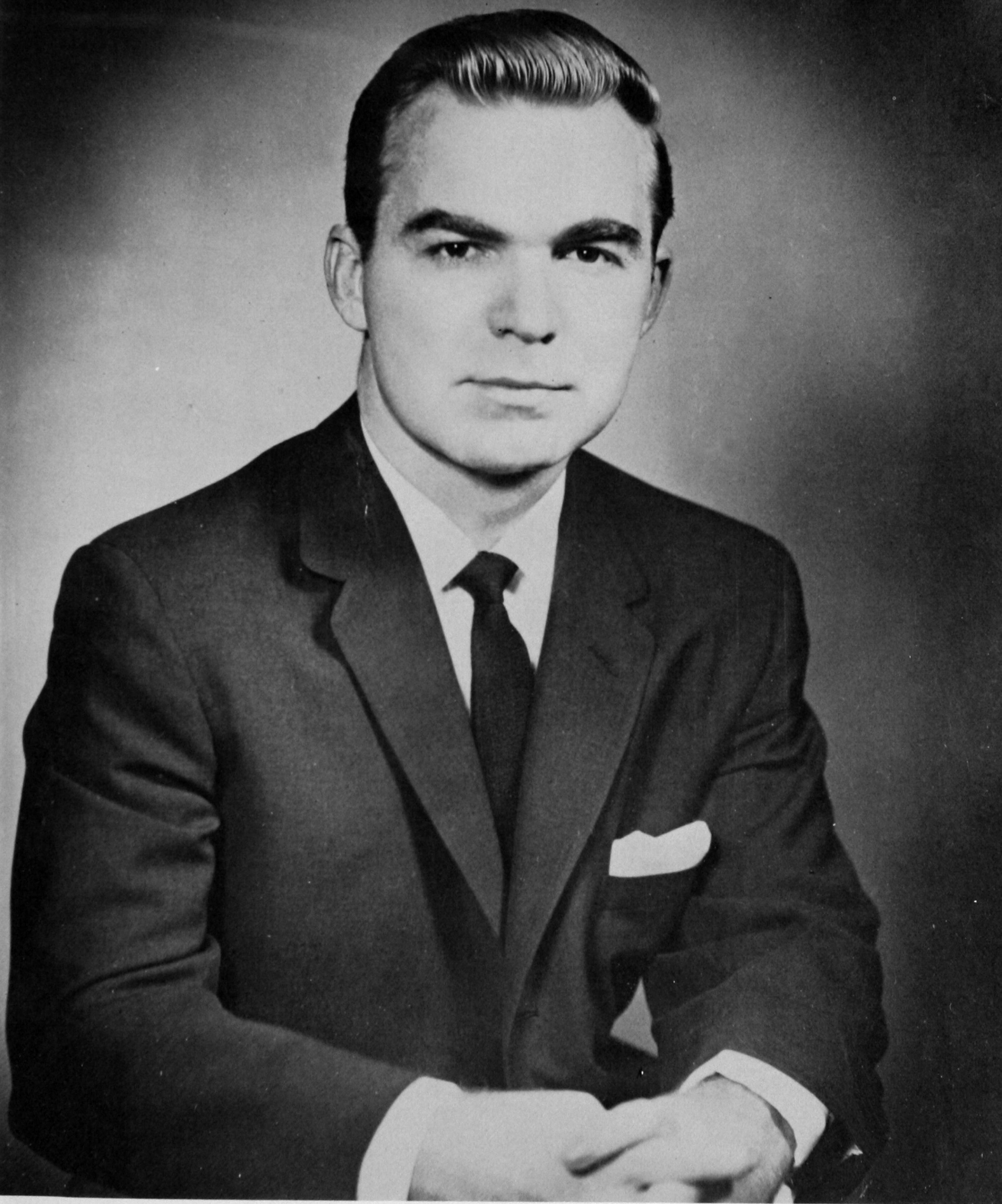

J. Howard Edmondson

Governor of Oklahoma

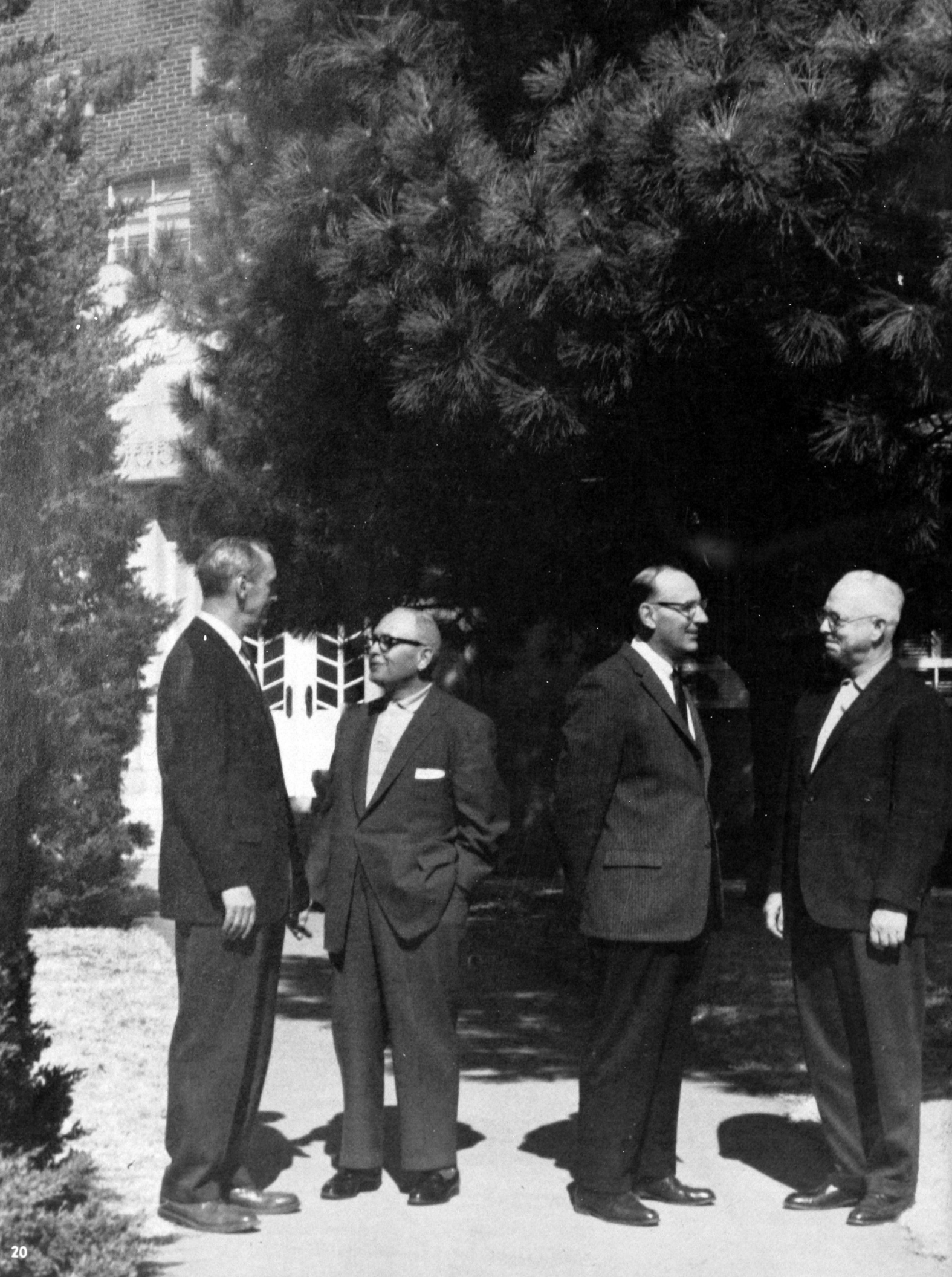

Administration

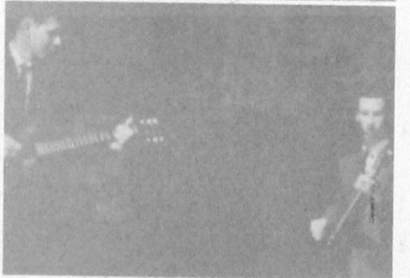
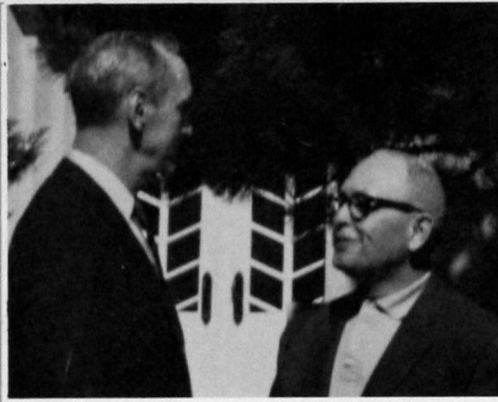

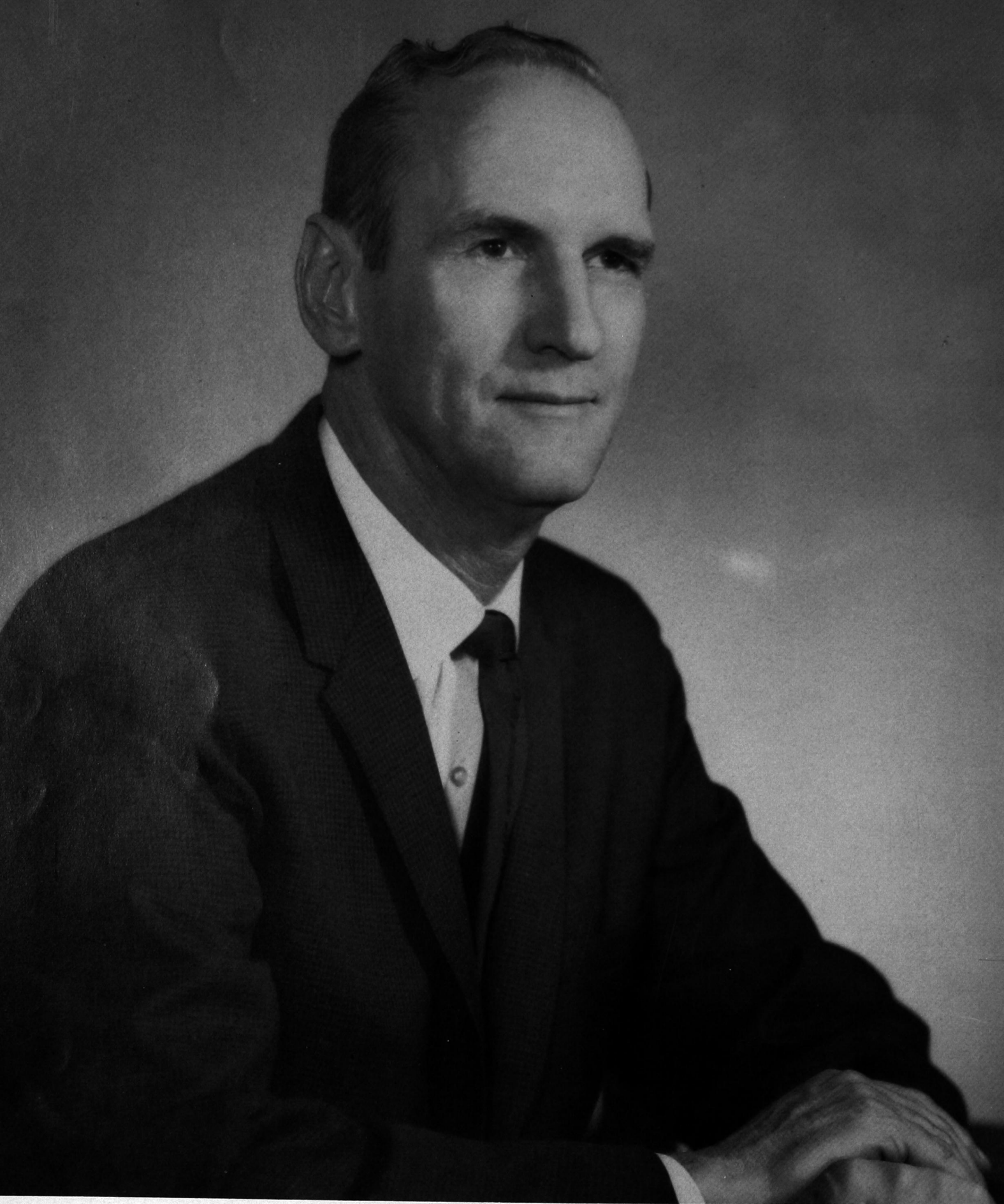

Al Harris

President



The addition to Stewart Hall is part of the expansion program at Southwestern.

Unparalleled Expansion

Southwestern State College is entering into a period of expansion and development unparalleled in her past. The vision of the citizens of Oklahoma and the guidance of the Board of Regents of Oklahoma Colleges have supplied this impetus. New buildings and facilities are being provided to take care of the increased enrollment; constant improvements are being made on the campus; the general quality of our faculty is being consistently upgraded; and there is an increasing demand for our services by the public schools of Oklahoma. All of these factors contribute to a steady and sustained growth for the college.

Al Harris





Louis H. Morris

Dean of Instruction



W. D. Strother
Dean, School of Pharmacy

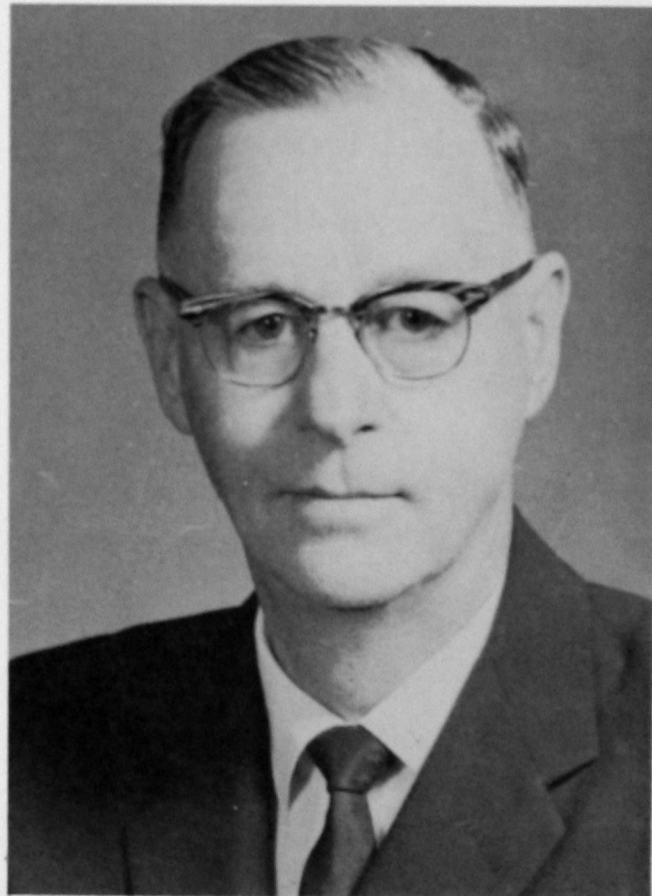

Administration



Everett Gartrell
Business Manager

W. C. Burris
Dean of Students

Ruby Drinkwater
Dean of Women



I. D. Cates
Director of Extension

Millie Thomas
Registrar

Walter Crouch
Director of Public Relations

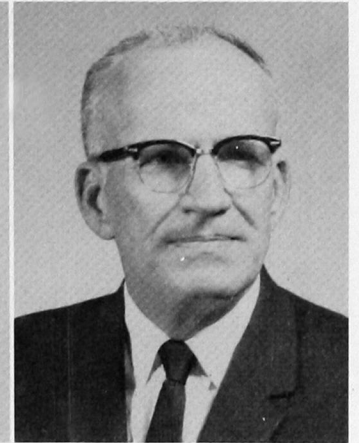

Auxiliary

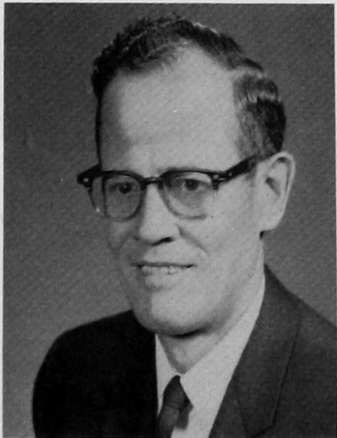

Virgil Downing
Director, Student Center

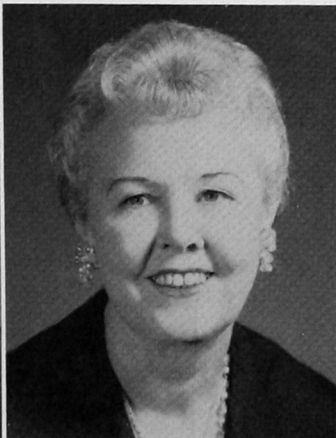

Ann Brintle
Manager, Cafeteria



Barbara Irwin
Placement



Marjorie Goss
Book Store

Secretaries

Ardith Gastineau
Carole Templeton
Sophia Payne
Mary Ellen Rolison
Mildred Slagell
Lorraine Witcher



Art



Richard Taflinger
Ken Watson
Myrle E. Kelly

Biological Sciences

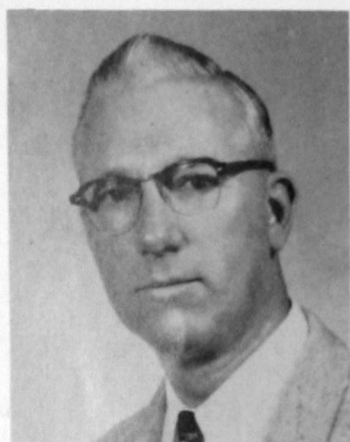

Fred W. Allen,
Chairman

Arthur L. Shuck
Thomas M. Gray

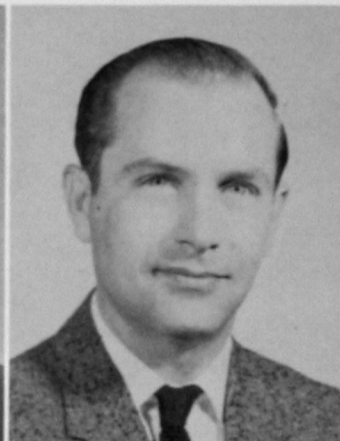
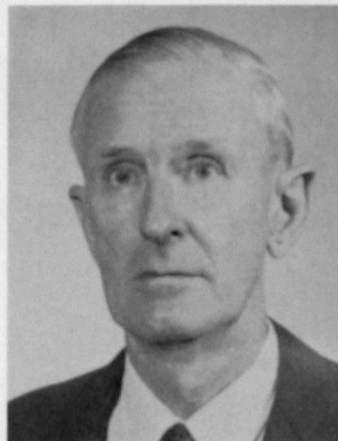

Library



Jack O'Bar
Head Librarian



Milton R. Curd
Austin Jay

Anne Cramer
Imogene Troxel



Language Arts

Cedric L. Crink
James D. Sill

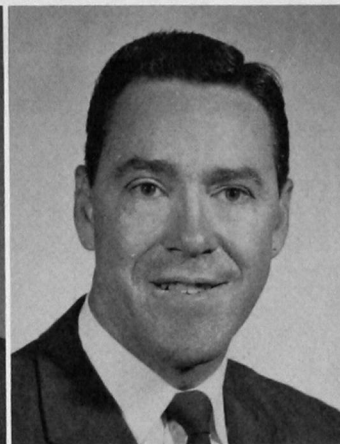
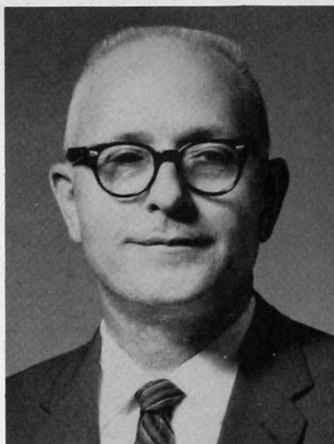

Gladys C. Bellamy, *Chairman*

Mabel Owen
Damarise C. Kitch



Della Whisenhunt

Thelma Clampitt



Theodore Trucks



Leroy Thomas

Home Economics



Luretha Pinnell
Chairman



Dorothy Hatfield

Mathematics and Physical Sciences

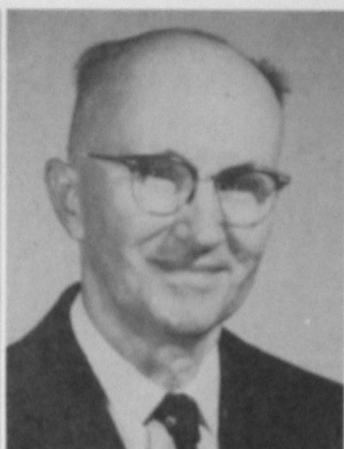

Donald Hamm
F. C. Von Wicklen



Earl A. Reynolds
Chairman

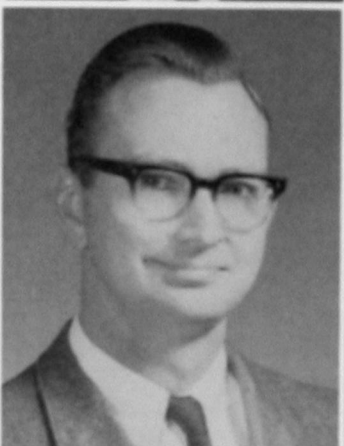
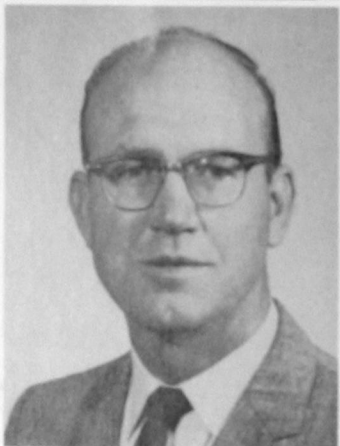

G. E. Castleberry
Al Ossinger
Raymond McKellips

Beulah Cermak
Bob Graham
Kay Hachmuth



Physics

J. R. Pratt,
Chairman
Perry K. Jones
Dean Wheeler

Pharmacy



Charles Schwartz
Walter L. Dickison

C. Dwayne Ogzewalla
Tany Brown
Ina G. Black

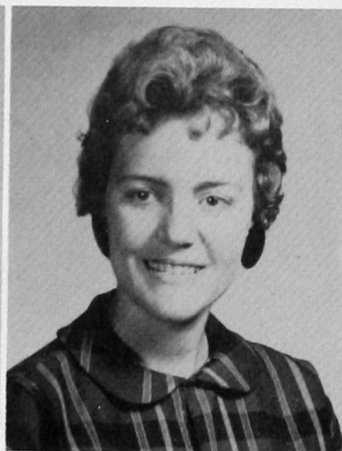

Social Studies



L. E. Peevy
Chairman

H. H. Risinger
V. R. Echols

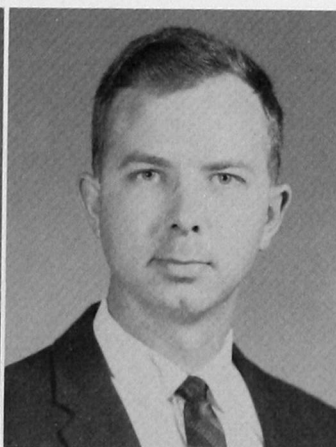
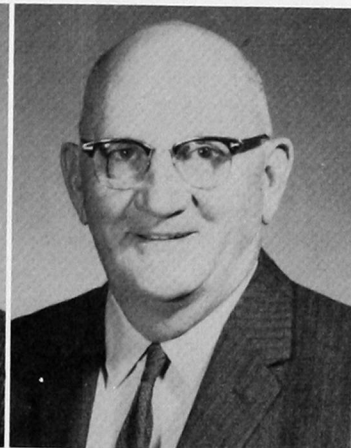
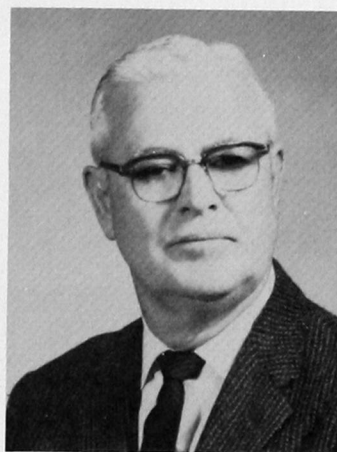

Charles W. Ellinger
Edgar Chasteen

Education

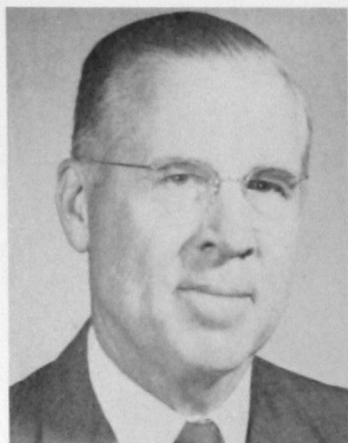

George H. Ryden
Chairman

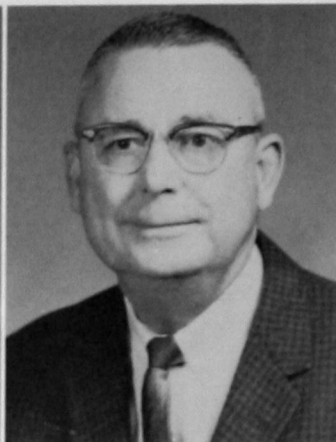

Mattie Driskill
Robert Tyler

Robert Bailey
Grace Burcham



Richard Murray
Dale Hassinger

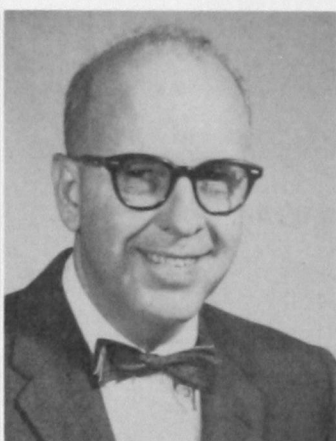

Mary E. Griffin
Chairman

Russ Coleman



Merle E. Taff

Music

Charles Watson



Business



W. W. Ward
Chairman

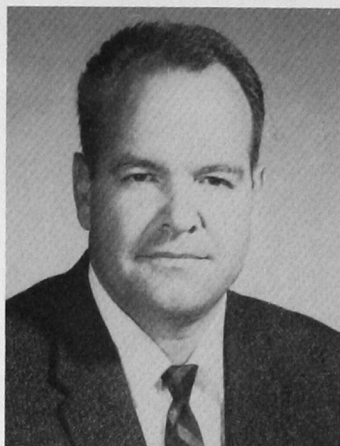

Dale Hanson
Cora Herzog



Vaughnie Lindsay

Fern Lowman
Tom Traynor

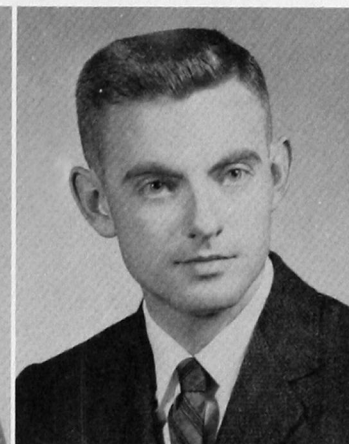

Charles Irwin

Secretaries

Pat Hidy
Darlene Johnston

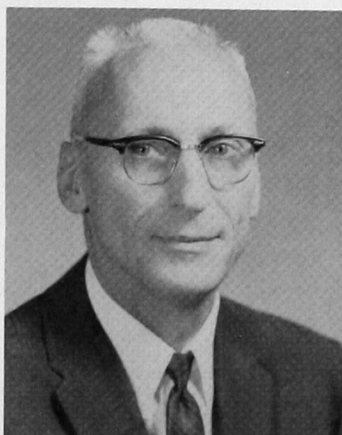
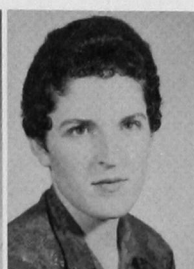

Grant Hendrix
Earl T. Woody

Industrial Arts

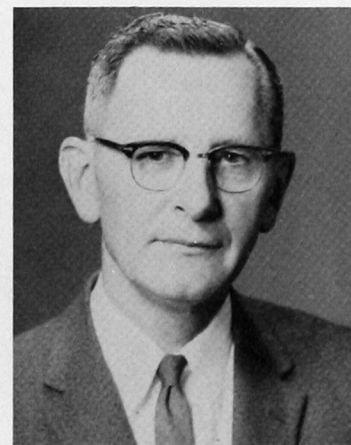

John L. Cermak

Rankin Williams
J. W. Cole



Health and Physical Education

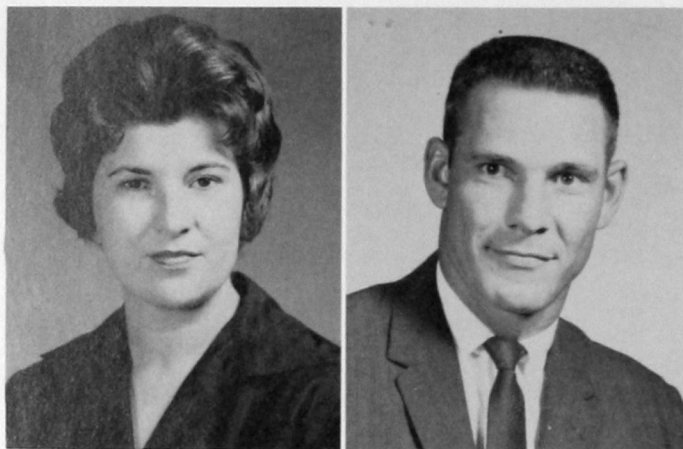

Barbara Luttrell
Leo Canaday



L. J. Van Horn
Chairman



Richard V. Coy



Louise Rainbolt



Albert Gabriel



Don Prock

Faculty on Leave

They have their moods, too . . .

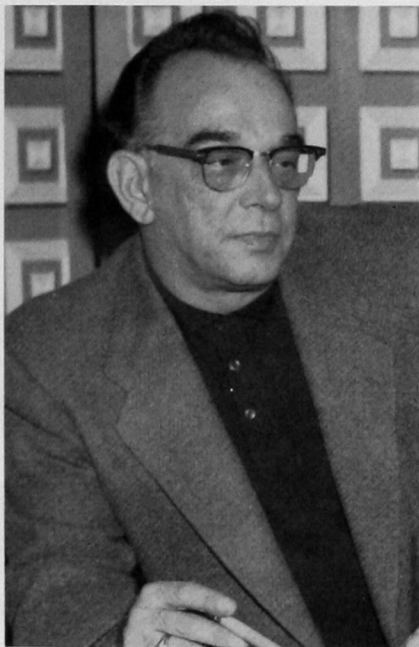

Can't buy it . . .



Wrong answer . . .



You'd better attend the re-
cital . . .



Maybe we can work out your
problem . . .



I like this . . .



Personalities

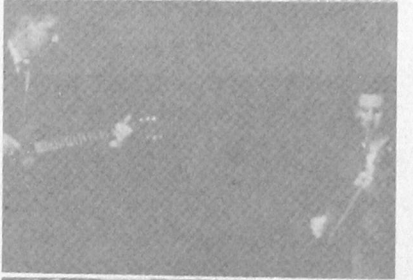

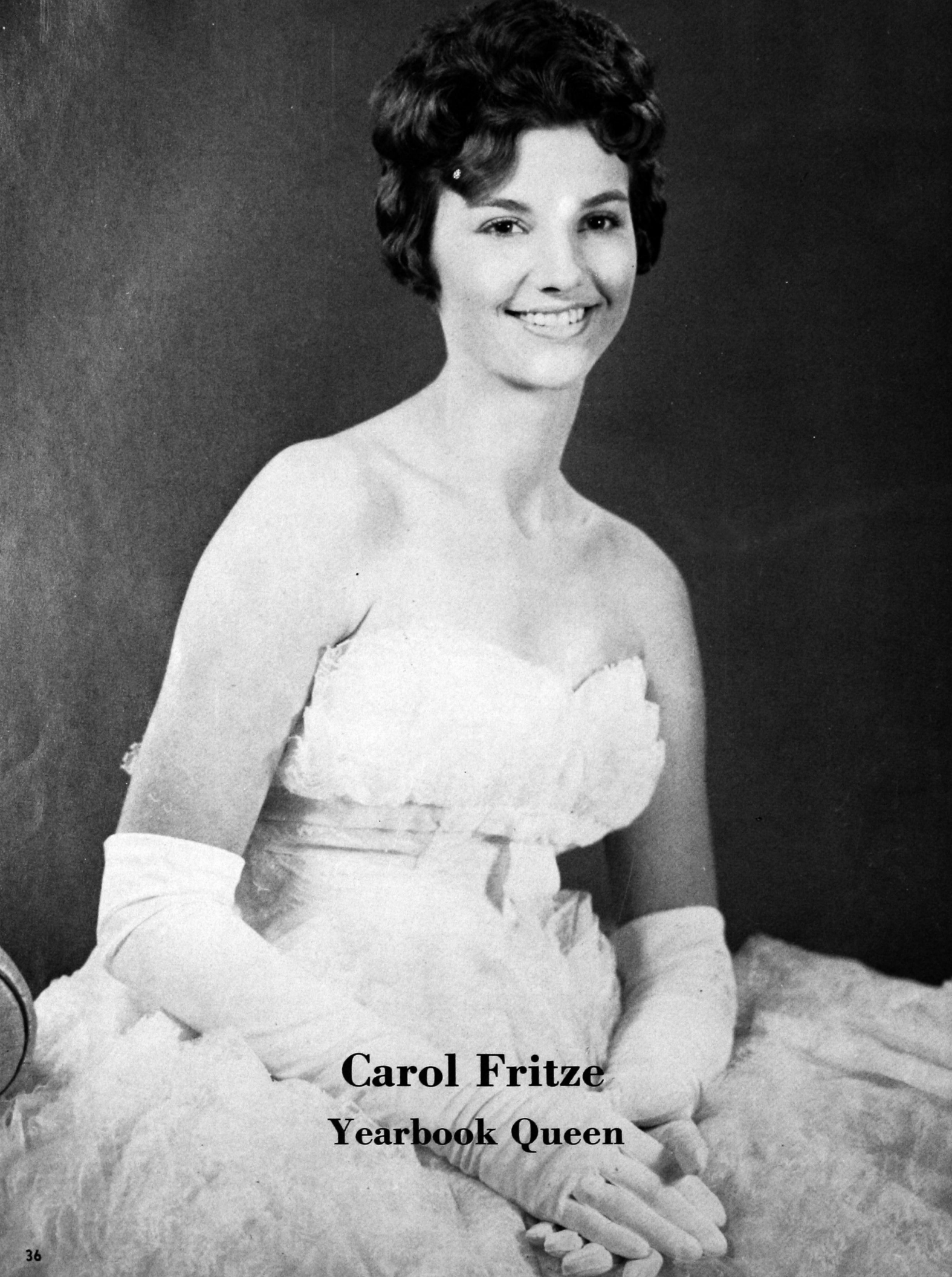

Carol Fritze
Yearbook Queen

Campus Beauties

Linda Cowan

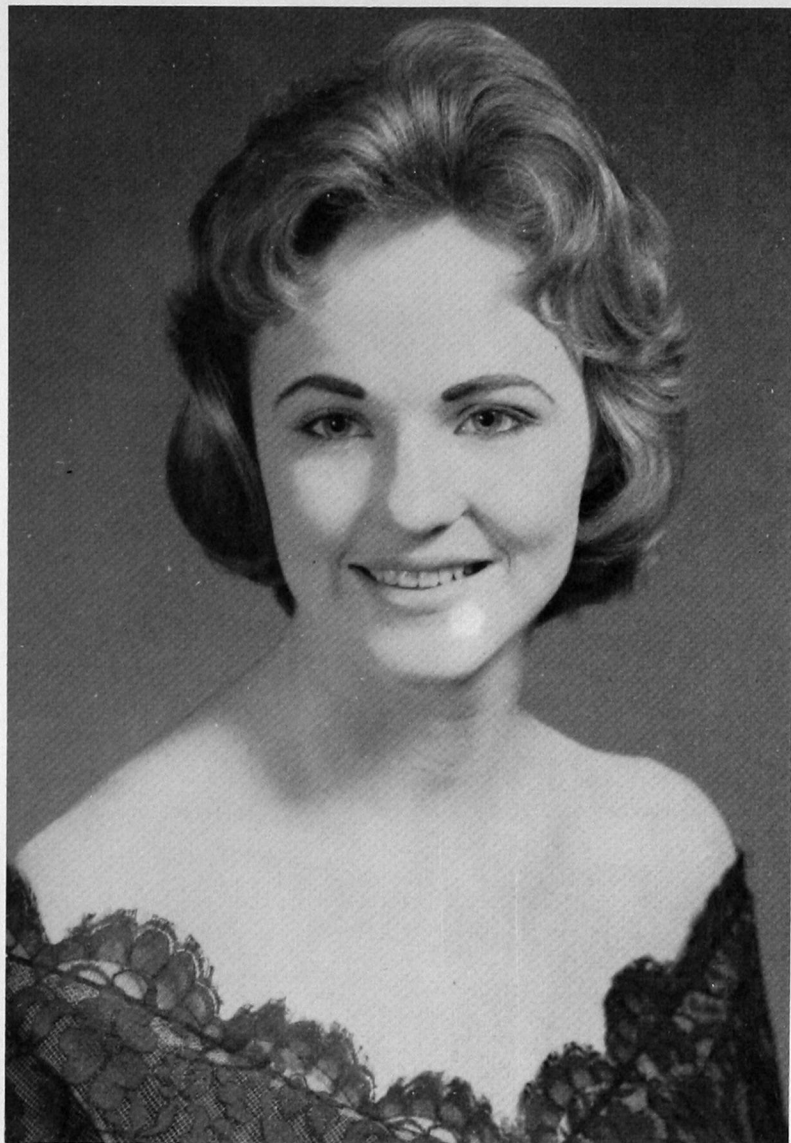

Karen Fagg

Campus

Ruby Jinks



Mary Jones



Beauties

Kay Matthews

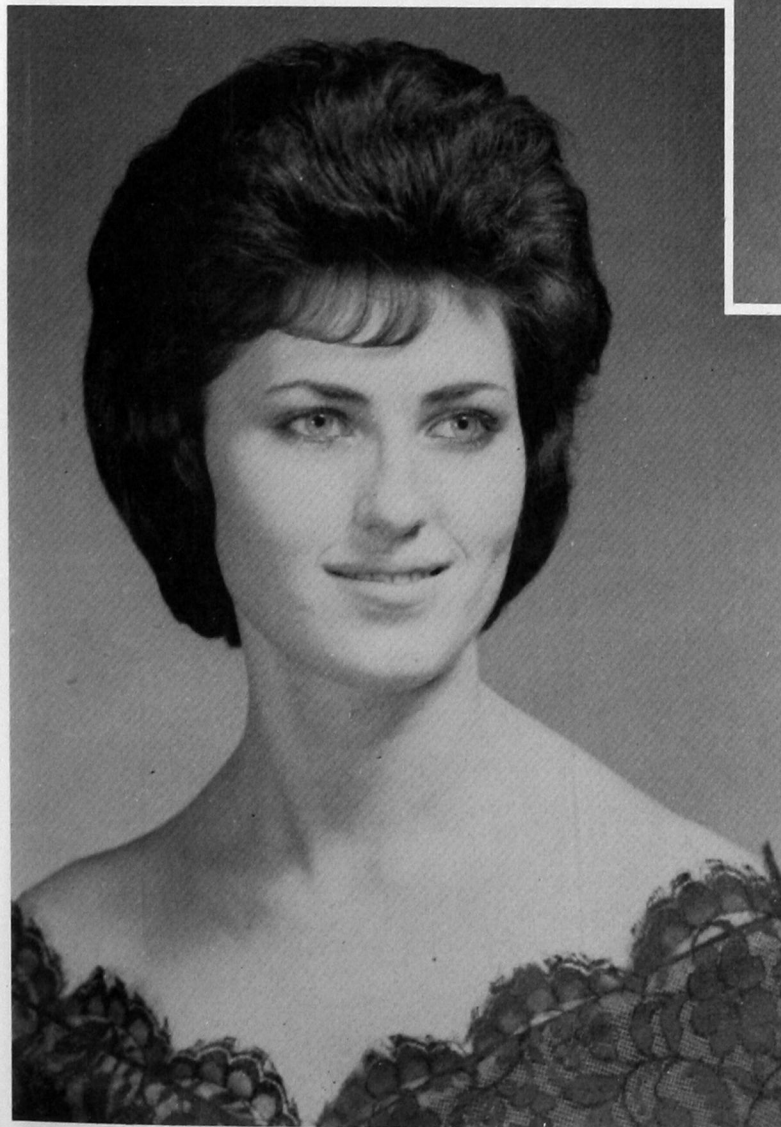

Rosemary Patterson

Campus

Judith McCaskey



Mary Ann O'Hara

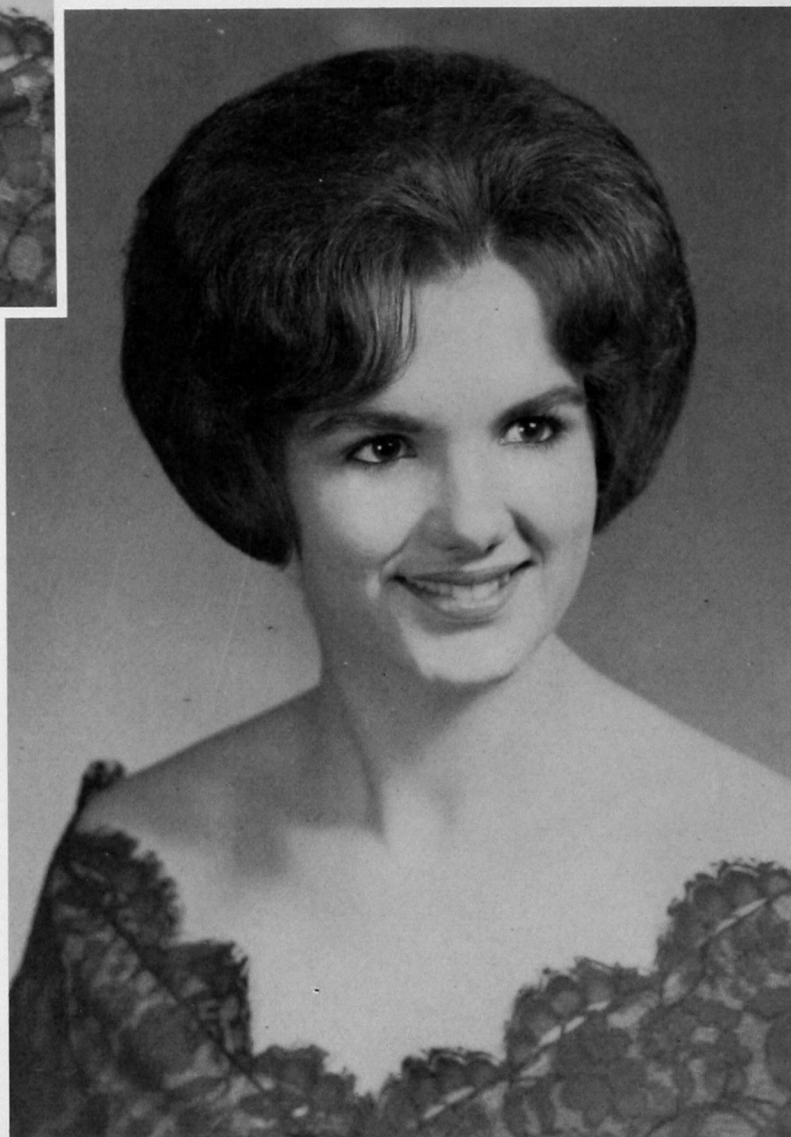

Beauties

Madelyn Walker

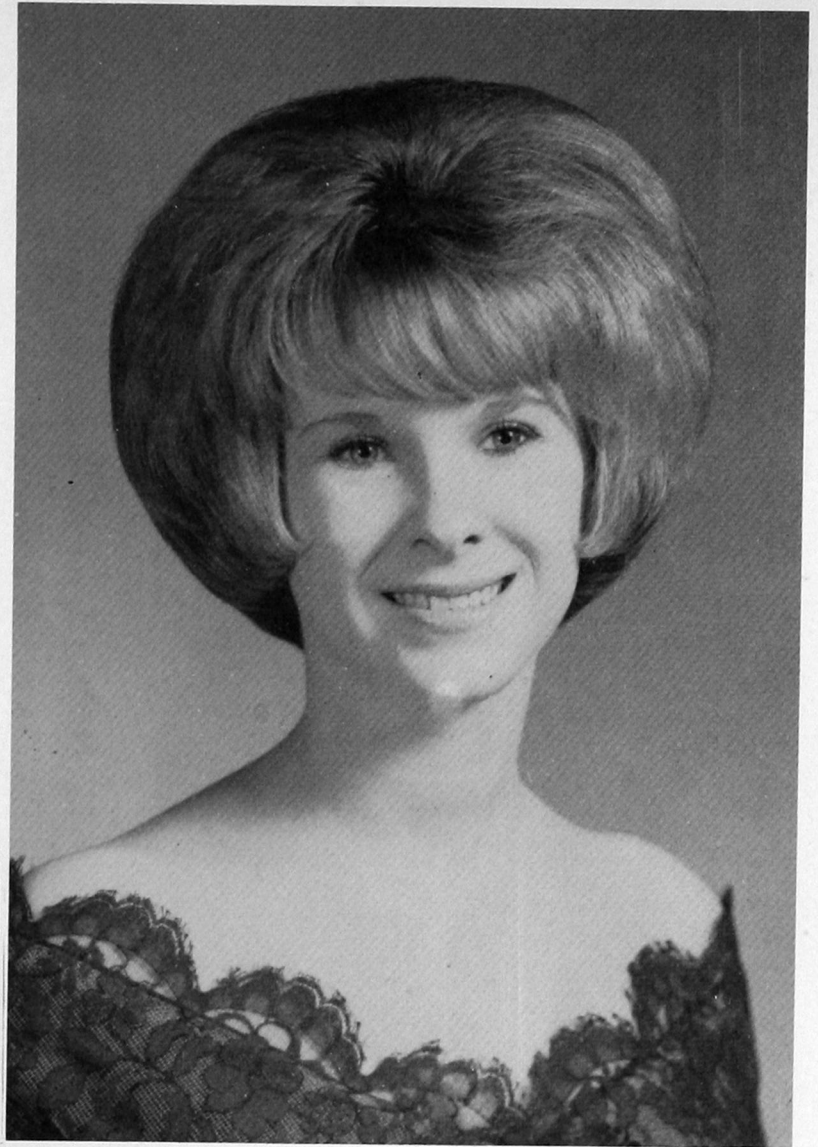

Virginia Nall



Ganelle Wion
Homecoming Queen

Homecoming Attendants

Sharon McClure



Patricia Coleman

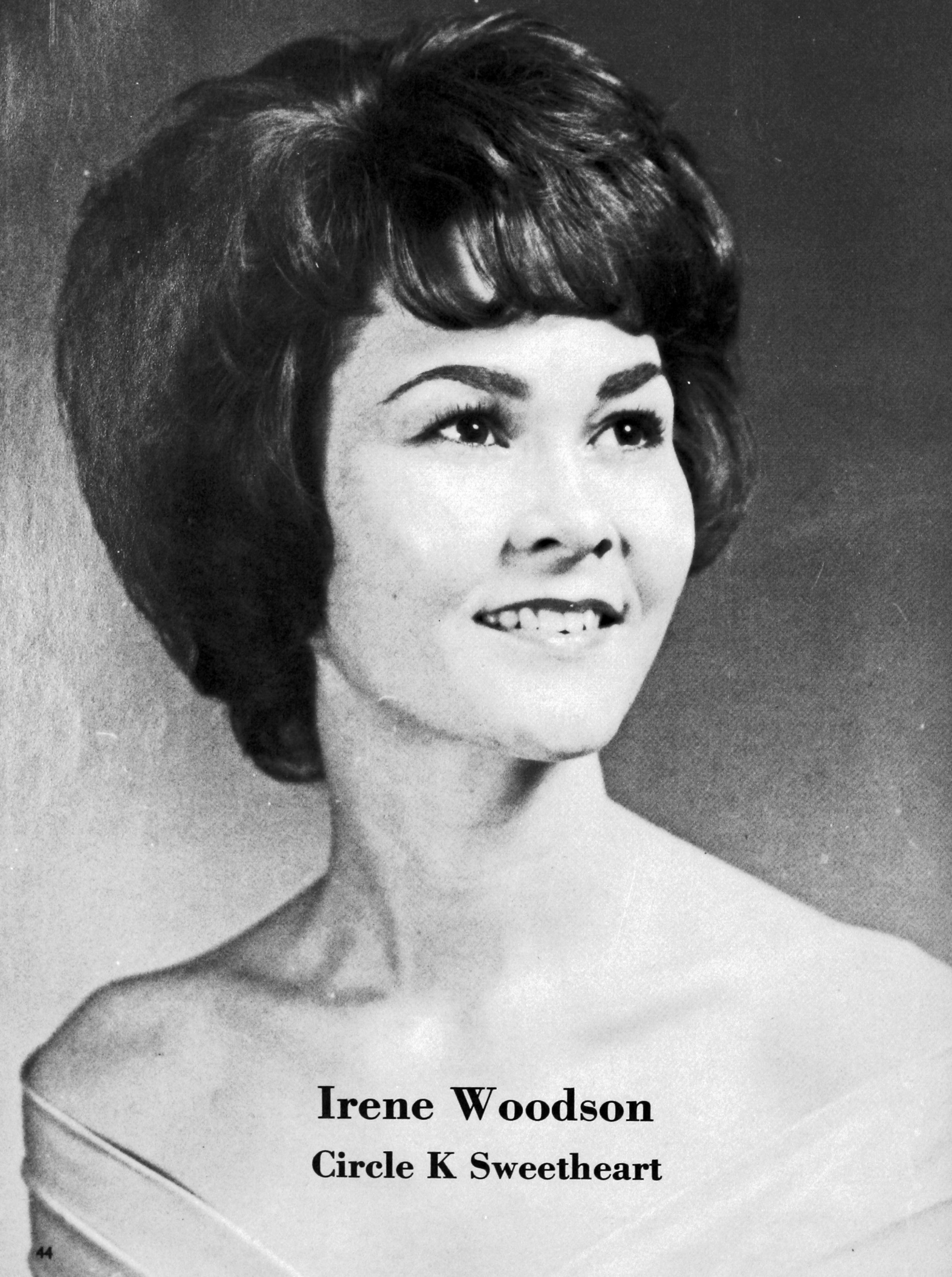

Irene Woodson
Circle K Sweetheart



Roberta Fay Crissman
Kitawasa Sweetheart

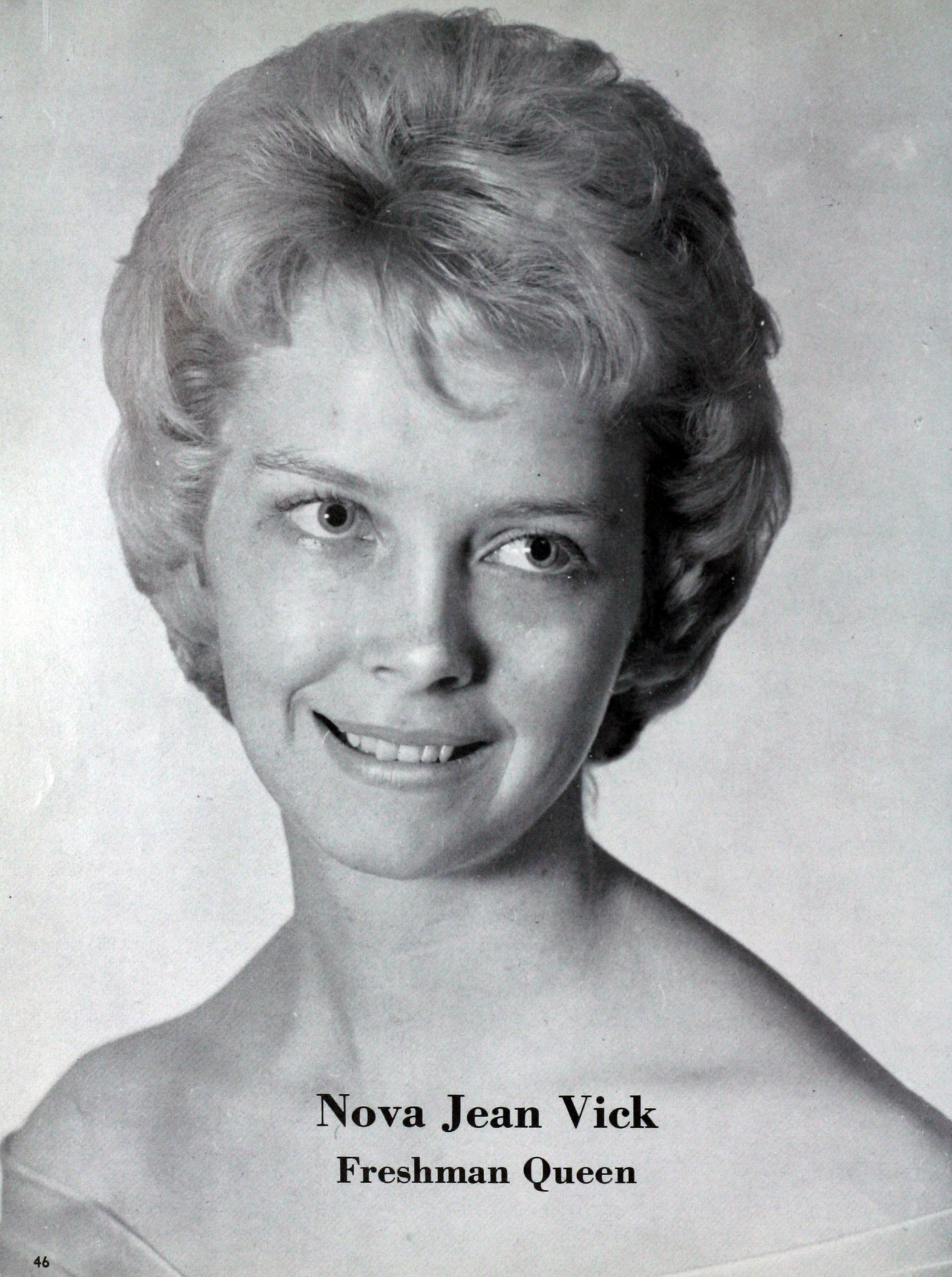

Nova Jean Vick
Freshman Queen

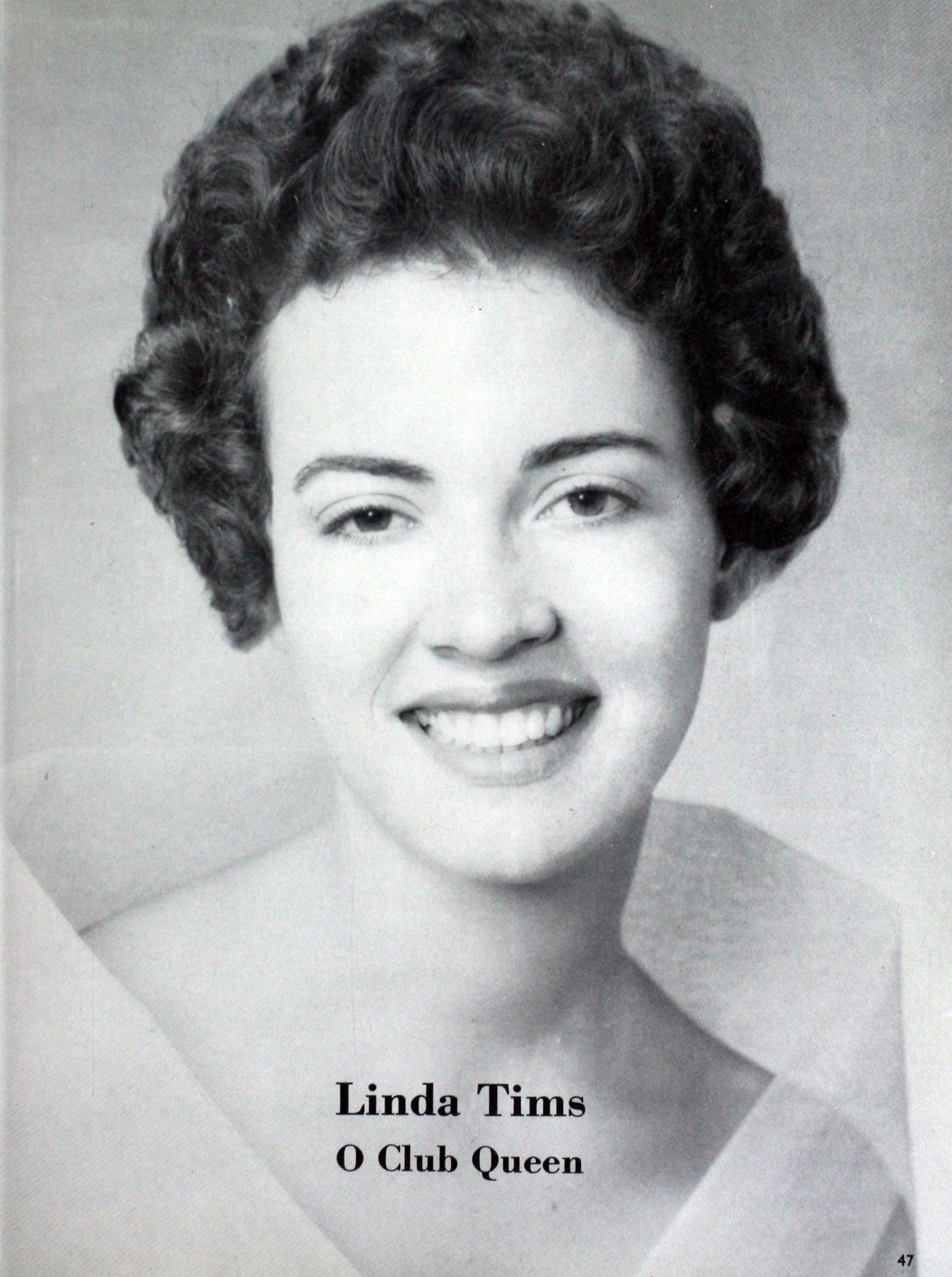

Linda Tims
O Club Queen

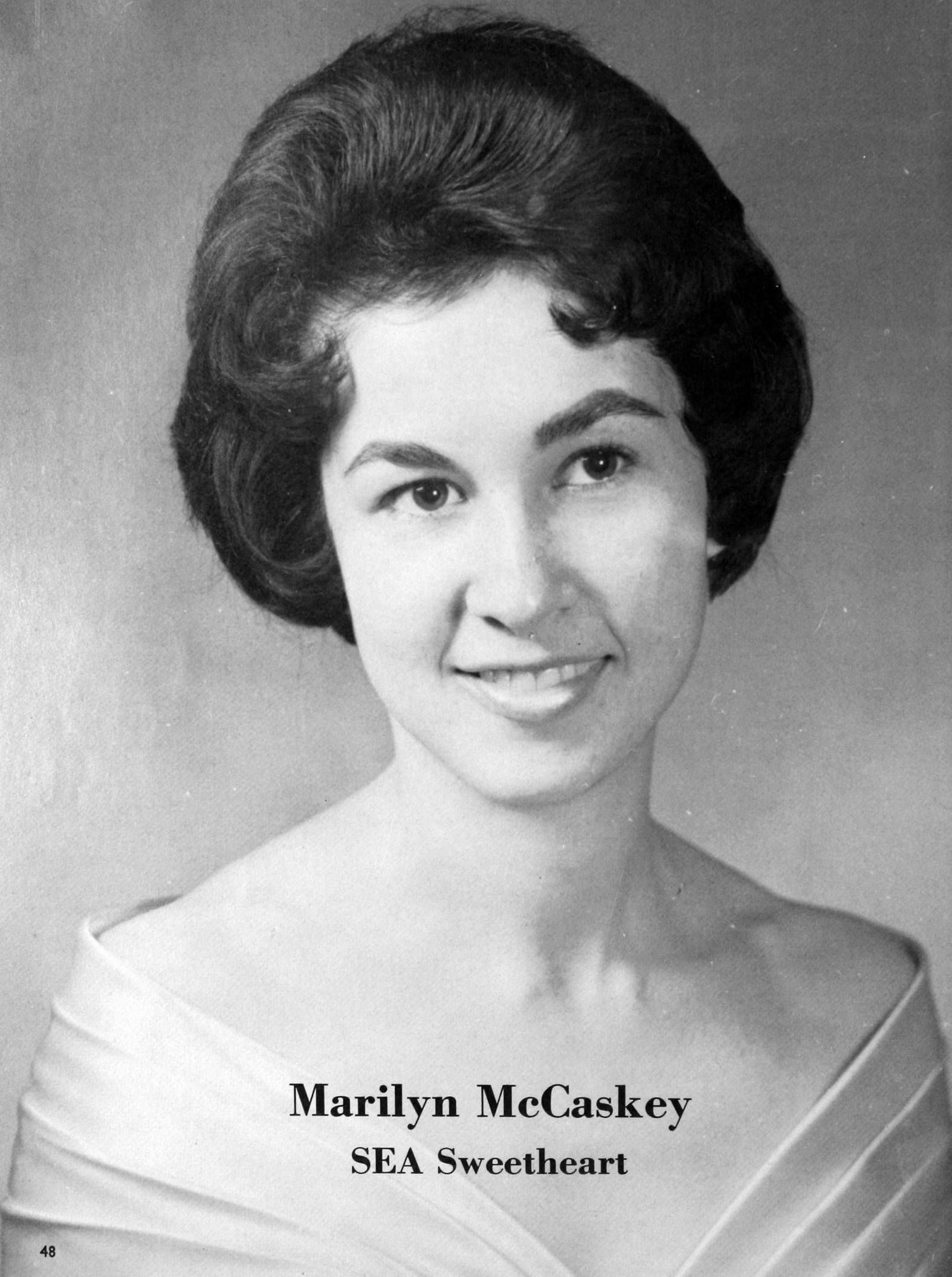

Marilyn McCaskey
SEA Sweetheart

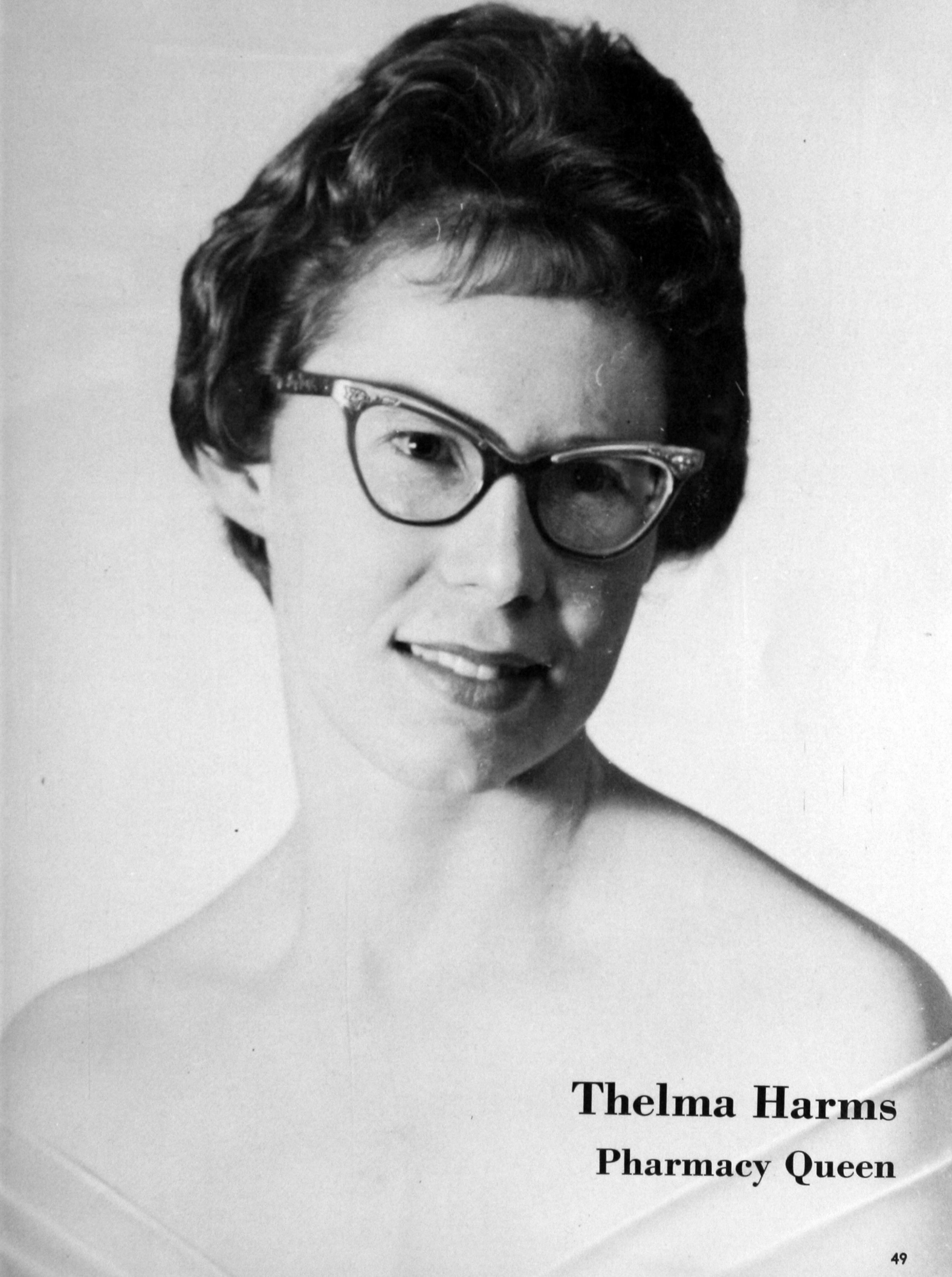

Thelma Harms
Pharmacy Queen

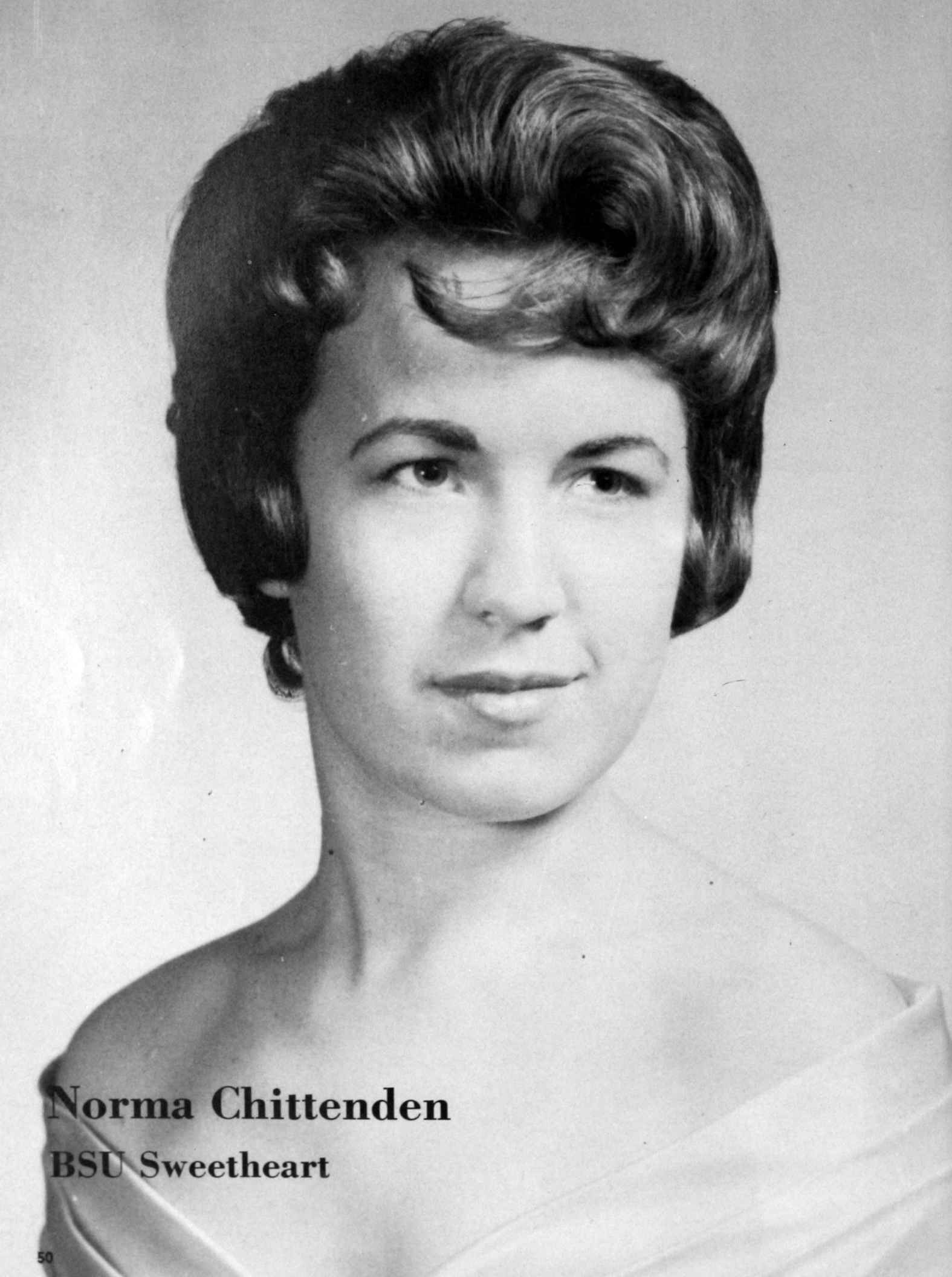

Norma Chittenden

BSU Sweetheart

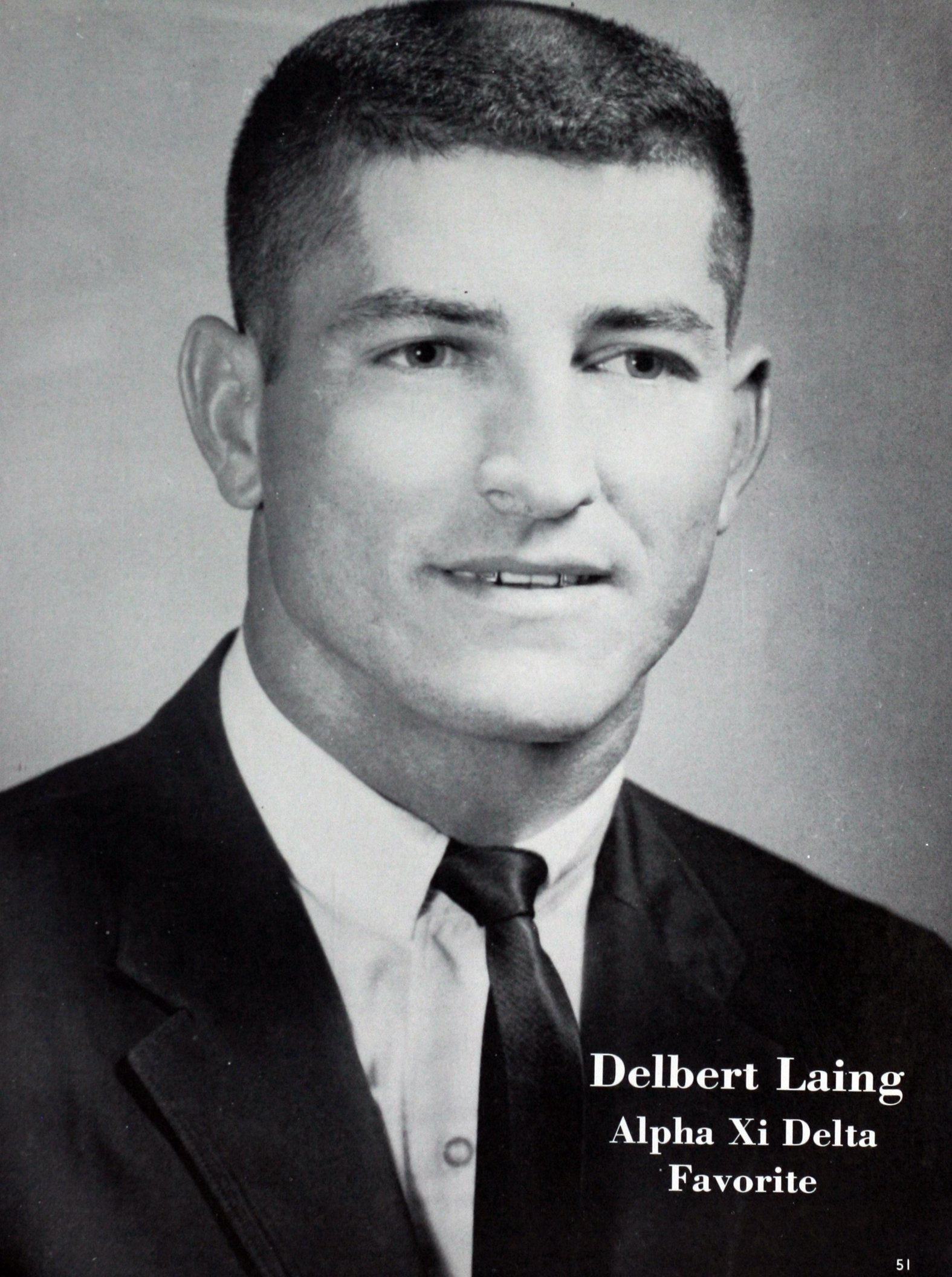

Delbert Laing
Alpha Xi Delta
Favorite

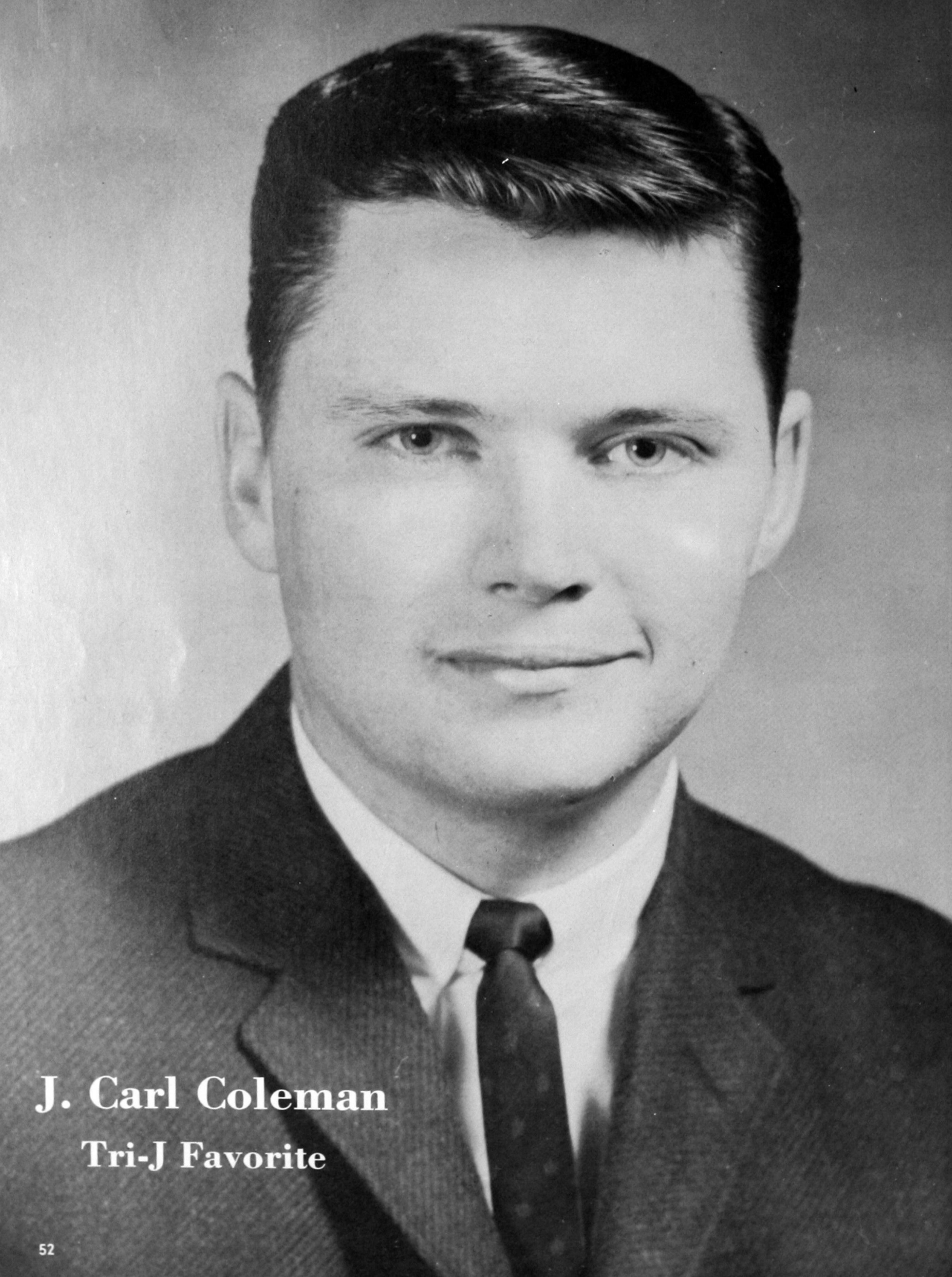

J. Carl Coleman
Tri-J Favorite



Carlyon Toles
Beta Tau Beta Sweetheart

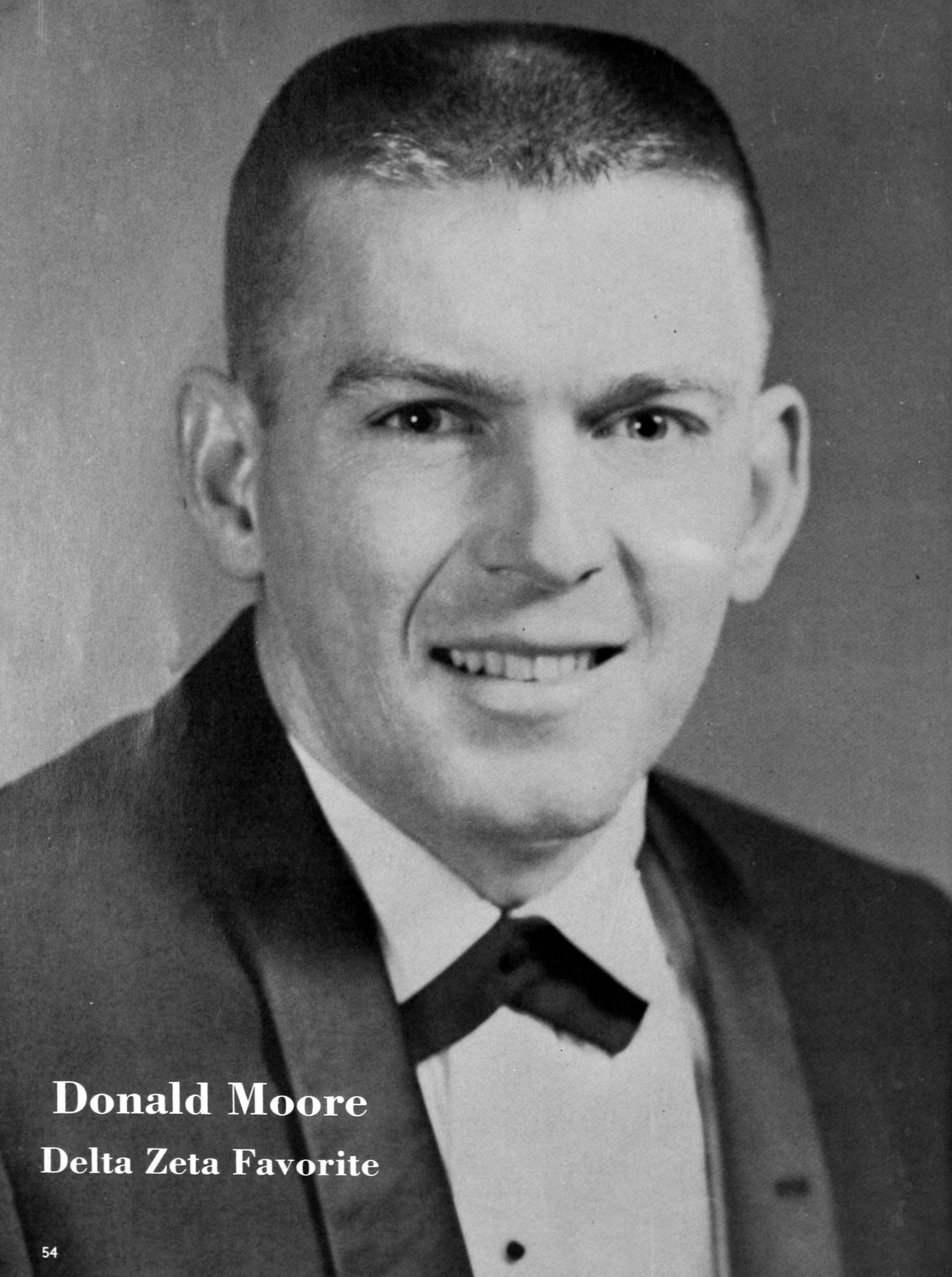

Donald Moore
Delta Zeta Favorite



Judy Sanderlin
Tau Kappa Epsilon
Sweetheart

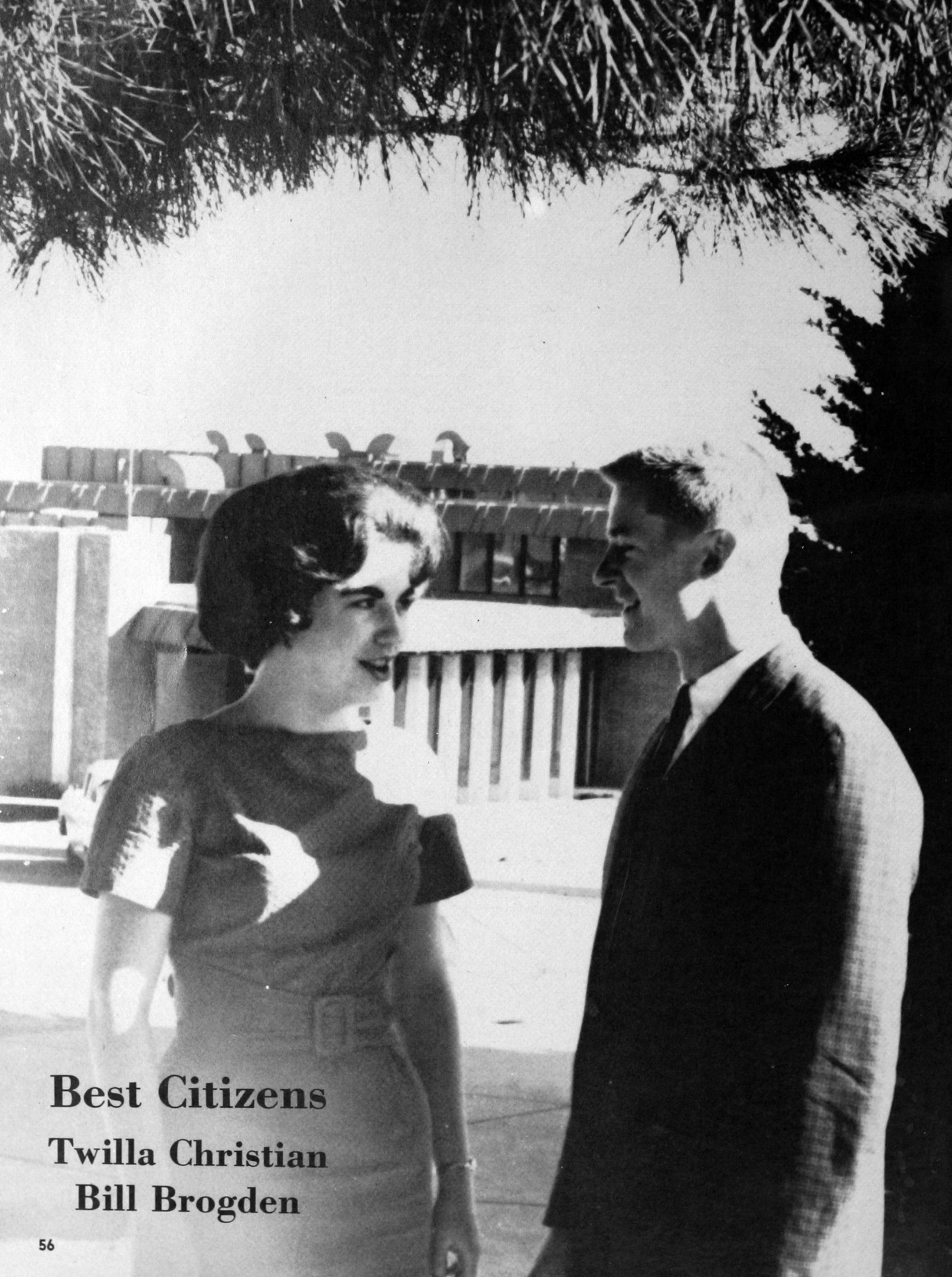

Best Citizens

Twilla Christian

Bill Brogden



Bob Klaassen

Mr. SEA

Opal Hudson

Miss SEA

Who's Who Among Students

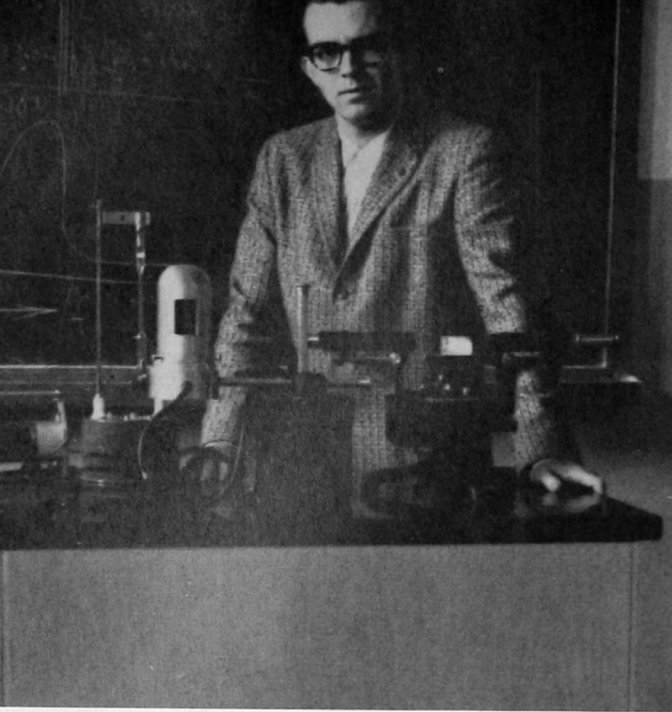

RICHARD BATES

Clinton

Graduating with honors in physics and mathematics; employed on the NASA moon shot project; president, college physics club.

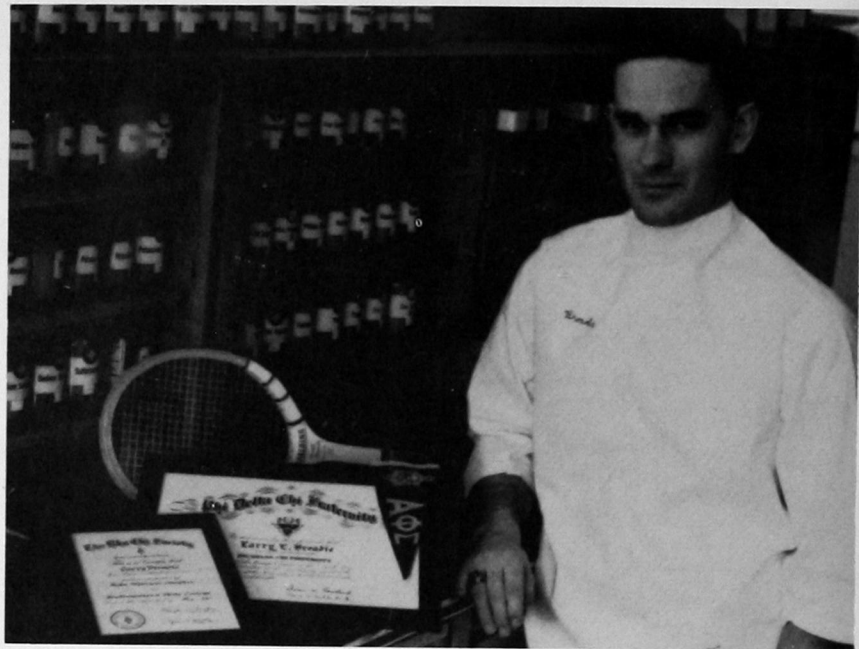

LARRY BROADIE

Granite

Honor graduate; plans advanced study in pharmacy; leader in pharmacy organizations; member, Rho Chi; varsity tennis letterman.



THELMA HARMS

Clinton

High 1962 graduate with 3.82 average; winner, National Ring award, Kappa Epsilon; 1962 Pharmacy Queen; president, Kappa Epsilon; director, Religious Emphasis Week; president, inter-church council.



TWILLA CHRISTIAN

Watonga

Best Citizen, 1962; co-editor, yearbook; honor graduate; student senate member; member, choral and instrumental music groups; officer and member, Delta Zeta; Phi Beta Lambda.

In American Colleges and Universities



KENNETH WION Woodward
Four-year letterman and co-captain of the football team; honor student; vice-president of his junior class.



JAMES ROGERS Mangum
One of the finest instrumental musicians of recent years, he was outstanding in the band and the Collegians; an officer and leader in music organizations.



ARNOLD BOYD Vici
Honor student in chemistry and biology; four-year letterman, baseball; senate member; president freshman class.



SUE SAUNDERS Altus
Graduating with honors; officer of Alpha Psi Omega; distinguished performances in campus dramatics.

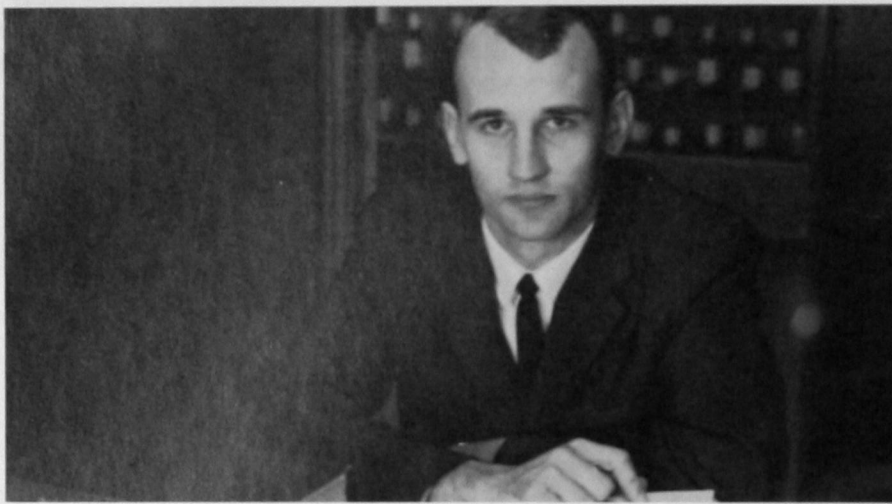

RICHARD MORRIS

Weatherford

Honor student; Duke Award winner; student activities council; only junior included in 1962 Who's Who; will enter medical school in September.

BENNIE NEWTON

Weatherford

Duke Award winner in music; officer of band, Lambda Mu and MENC.



CAROLYN SNAVELY

Weatherford

President, Tri-J and Presidents club; activities council; inter-Greek council.



JOAN GRAFT

Custer City

Mathematics major gifted in music; graduated cum laude with 3.37 four-year grade average; member, Alpha Phi Sigma and Gamma Delta Kappa.

Who's Who

Who's Who

MANON HACKER

Anadarko

Magna cum laude graduate; president of Stewart Hall; member of Alpha Phi Sigma and Gamma Delta Kappa; leader in Baptist Student Union.

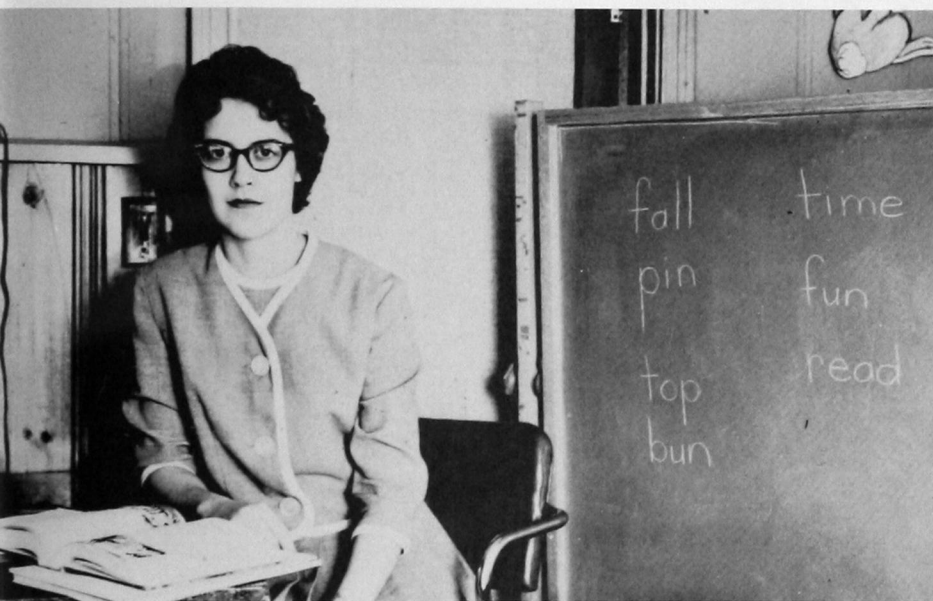

LEE HEATHCOAT

Jenks

Magna cum laude graduate; REW chairman; president Wesley Foundation; 1961 Duke Award in religion.

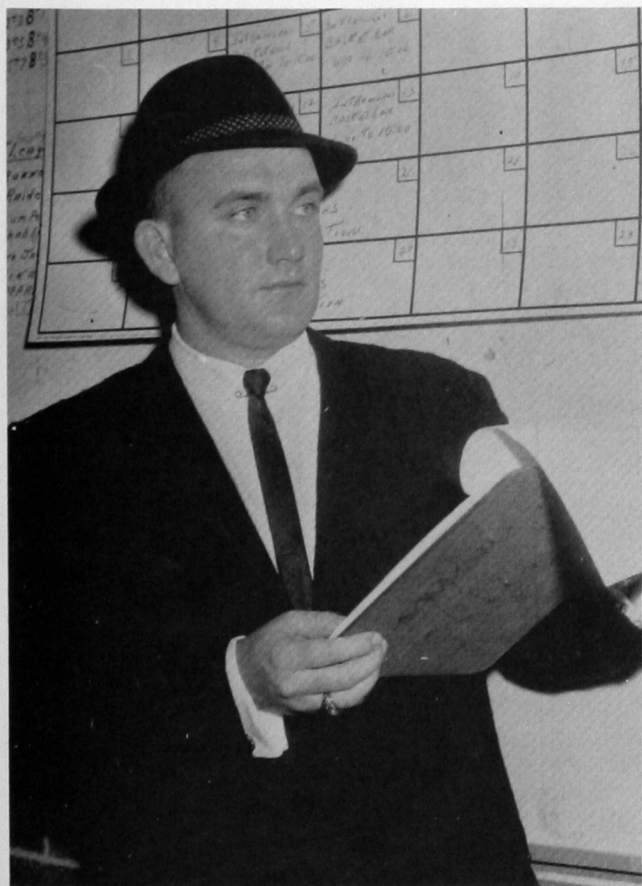

FORREST McELROY

Duke

Cum laude graduate; director, men's intramural athletic program.



LYLE PARKER

Enid

Honor student; leading scorer on the varsity football team in 1961; Circle K; Phi Beta Lambda.

Who's Who



JOY SULLIVAN Weatherford

Magna cum laude graduate; major contributions to the college in all areas of music.

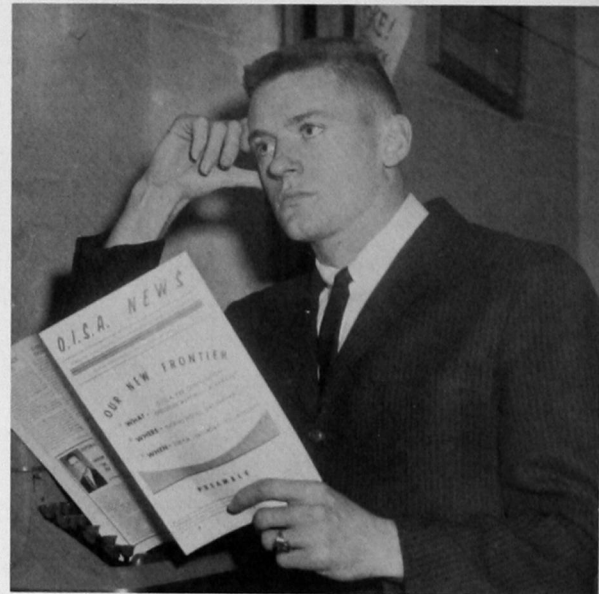

BILL BROGDEN

Hinton

State president, Oklahoma Intercollegiate Association; 1961 Harry C. Mabry Forensic Award; 1961 Oklahoma senior intercollegiate debate champion; Best Citizen of 1962; charter member, Sigma Tau Gamma fraternity; state officer, Young Democrats clubs.

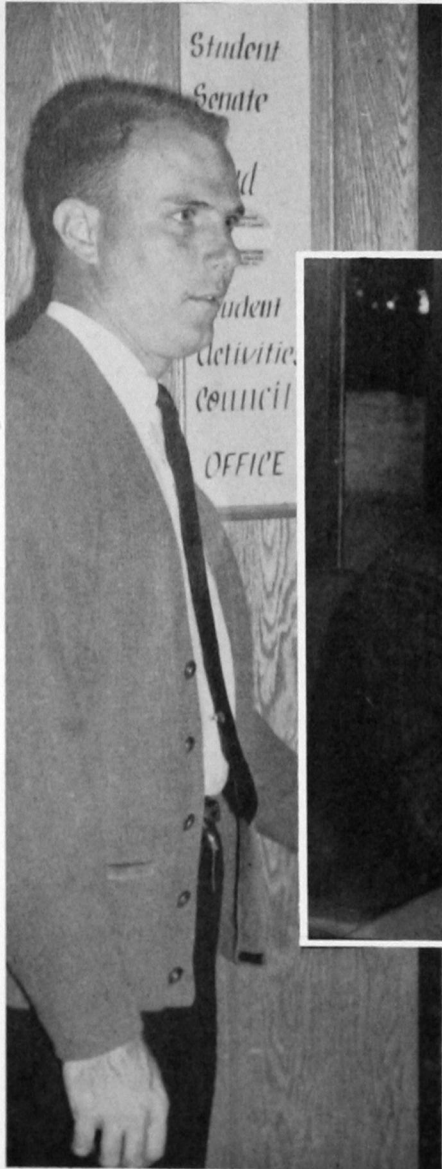

JAMES MADDOX

Lawton

President, student senate; Oklahoma senior intercollegiate debate champion, 1961; outstanding member of the college forensic team.



JAMES LADWIG

Co-Captain of the 1961 football team; baseball letterman; president, O club; honor student in chemistry, mathematics and physics.

LARRY HALVE

Altus

President, student senate; president, state Future Business Leaders of America; president, student center activities council; officer, Beta Tau Beta fraternity and Inter-Greek Council.



Okeene



BOB AL WHITE Shidler
Athletic, music and religious leadership — football, stage band, concert band, REW Week.

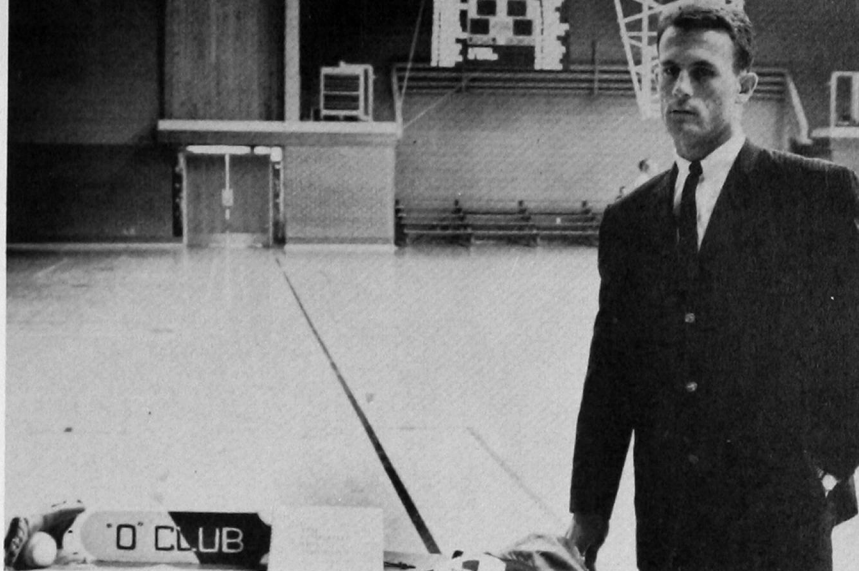

ELWOOD PRYOR Hazelton, Kansas
Varsity letterman in basketball and baseball; charter president of Sigma Tau Gamma fraternity; twice president of Neff Hall; officer of the O Club.

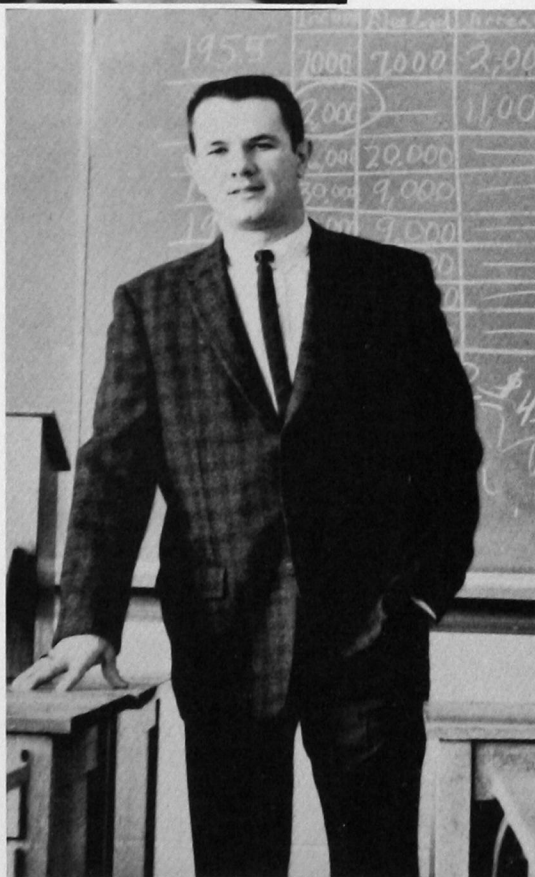

JACK REECE Okmulgee
Cum laude graduate; football; leader in service and professional organizations.



MARLENE WILLMS Kingfisher
A graduate with honors from the School of Pharmacy; former Pharmacy Queen; charter Rho Chi member; charter Kappa Epsilon member.

**Who's
Who**



Features

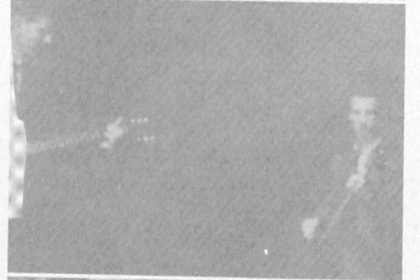
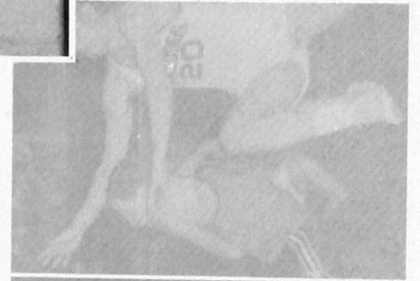

September— Beginning



Long lines of earnest students, caught in a maze of class schedules, advisors, tables, wires, and decisions—registration day at Southwestern State College, September, 1961.

It all began a little earlier for first-year students during orientation. It was necessary for some to complete ACT examinations before admission to college registration.



Something new for freshmen . . . advanced standing examinations in several college fields. It's deadly serious business for this group showing their ability to bypass first-semester English composition classes into the honors courses.

of a Year at College

There's always time in the student center to make new friends and welcome the old ones back to the campus.



But the tumult and the shouting die and after a time freshmen find their way from building to building . . .
. . . and the routine of classwork.



Freshmen get the full treatment, including mixers and picnics.



This Is Rush Week at Southwestern



One of the early events held in the new Tau Kappa Epsilon fraternity home was a second semester rush party by Delta Zeta sorority. Delta Zeta members acquaint rushees with sorority songs.



Tau Kappa Epsilon's guests learn about fraternity life from Easter Moore. This was a formal affair held in the Memorial Student Center.



Tri-J rushees are entertained cabaret style. The party is complete with berets, and in this group with entertainer Tony Rappe.

New Life —

The addition of a new sorority, Alpha Xi Delta, and of a new fraternity, Sigma Tau Gamma, added new life to Greek letter social organizations at Southwestern. As colonies, the new organizations did not share completely in the approved campus rush program. Since, both have been officially chartered and participate in September in all the colorful activities of this part of college life.



J. Carl Coleman, president of Beta Tau Beta, presides at the fraternity's formal rush party. This was another of the many successful events of this kind held during the year.



Another Tri-J affair, with both members and guests sharing in the evening's enjoyment.



This is the first banquet held by Tau Kappa Epsilon in its new home as the fraternity pioneered the establishment of such houses on the Southwestern campus.

Homecoming

October 13-14



Residents of Savage Hall put up their "Welcome" sign. During Homecoming they honored Mrs. Mary Savage, for whom the dormitory was named.

Homecoming . . . days to remember . . . this year, next year, or many more to come.

Old grads returning, many of them parents of present Southwestern students . . . reunions, breakfasts, banquets . . . the big dance . . . parade, football game, bonfire, rally . . . they form a pattern for tomorrow's memories.

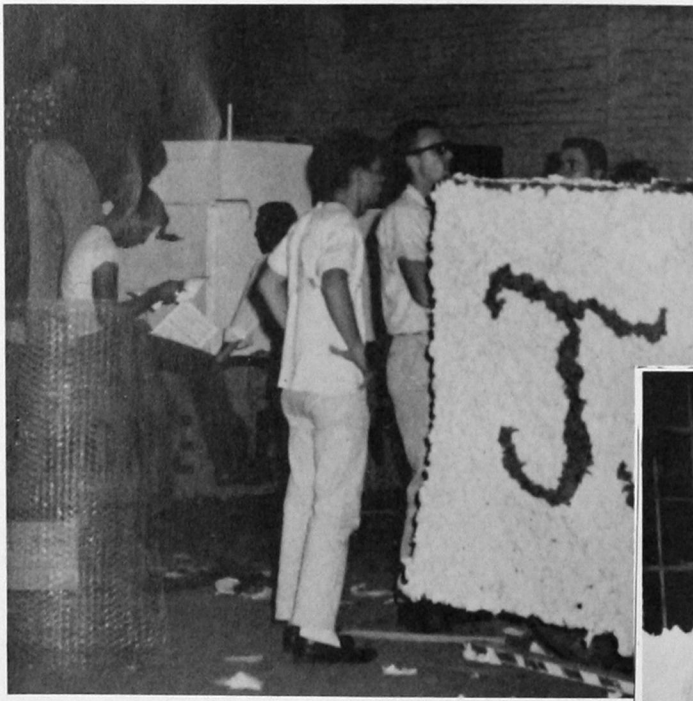

But all the color and all the sentiment of Homecoming didn't just happen. There were days, weeks, of planning and hard work by faculty, students and Weatherford townspeople.

Floats to build . . . welcome signs to hang . . . coronation ceremonies to set up . . . 30 visiting high school bands to put into a parade . . . and on and on . . . work by day and work by night.



Nights at work to meet a deadline Saturday morning before the big parade, with every available building in Weatherford full of students by the scores, all busy with crepe paper, chicken wire, and ideas.

Homecoming Eve

The campus and city are already feeling the impact of Homecoming at nightfall Friday. Former students gather in the Memorial Student Center for their annual banquet. Not far away on the campus students hold their traditional pre-Homecoming bonfire rally.



Alumni Banquet

"The Pfeiffer Foundation would like to be a part of the development and growth of the School of Pharmacy at Southwestern State College," the speaker said to a full house at the annual alumni banquet. "We have been aware for a long time of the high quality of work done here."

The speaker, guest of honor, was Henry R. Herold, vice-president of Warner-Lambert Pharmaceutical Company. He concluded his address with the electrifying announcement that the Pfeiffer Foundation, associated with his company, had awarded a grant of \$100,000 to be applied toward buying equipment for the new science building which will be completed sometime in 1963.



At the left, the torch is applied to a gigantic pile of wood and debris as the student rally gets under way. Above, Bulldog fans, led by the college cheerleaders, whoop it up for the Homecoming football victory to come.

Student Assembly

A packed gymnasium for the traditional Homecoming assembly Friday morning found Glenn Wright, alumnus from Weatherford left, as master of ceremonies. Behind him are the members of the college football team, each wearing his game number. There was stirring band music. There were speeches from a lot of people. Homecoming fever was running high. At the other end of the gymnasium . . .

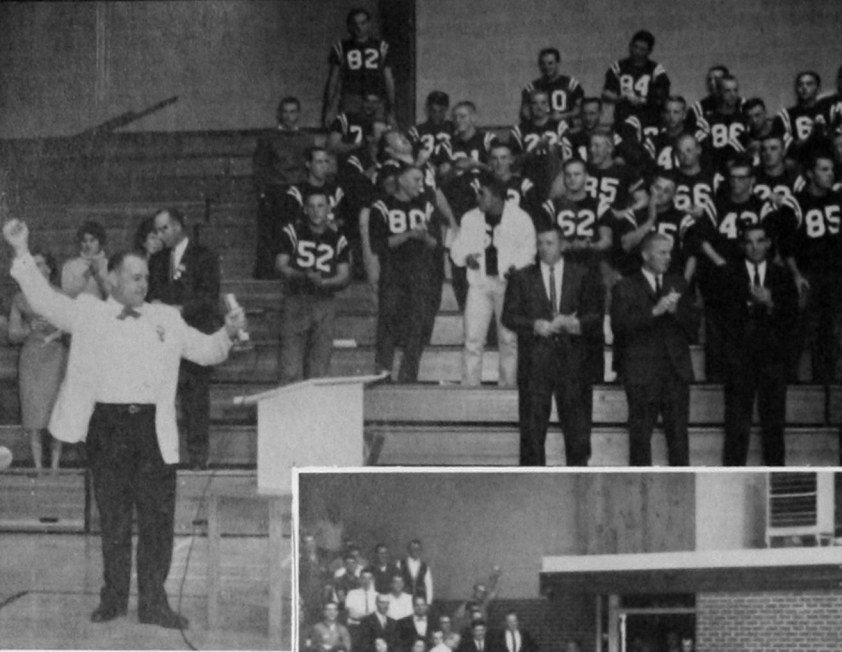

. . . Southwestern's cheerleaders were getting volunteer help of doubtful quality.

Homecoming Morning

Parade

Thirty high school bands, more than 20 floats and the largest crowd in history watched the 1962 parade Saturday morning. The Pharmacy Wives' entry, right, "When Our Dream Boat Comes Home," was the grand prize winner.



Homecoming Afternoon

The Big Game

The breakfasts, coffees, and lunches are over. The alumni have had their reunions and have elected their new officers.

Long before 2 p.m. Milam Stadium is packed with more than 6,000 spectators.

From the south end of the field the Bulldogs break onto the playing field, cheerleaders racing ahead of them.



Coronation

At the intermission of the football game, Canelle Wion, 1961 Homecoming Queen, and her attendants, Sharon McClure and Pat Coleman, were honored in a colorful ceremony.



Northeastern's Redmen scored first and led, 7-0 in a hard-nose football game until little more than a minute remained in the first half. Then the Bulldogs found themselves all even again at 7-7 when Gary Abercrombie passed to Jim Mitschke, who made a sensational catch at the goal-line.

It was midway into the fourth quarter when Pat Griffin, speedy Bulldog safety man, returned a Northeastern punt 48 yards behind great blocking to earn a 13-7 victory and add lustre to an already great Homecoming.





Dances



Harvest Ball

Always one of the more colorful autumn events, the 1961 Harvest Ball had as its highlight the coronation of Nova Jean Vick as Freshman Queen.

Kappa Pi

Casual dance of the college art fraternity featured unusual decorations.



Campus Sweetheart

Kay Hill does the honors as Roger VanCleaf is Campus Sweetheart.



Alpha Xi Delta Twist

King and Queen of Twist at Southwestern, Hal Vorse and Nancy Holt, are declared the winners at a dance sponsored by the newest sorority on the campus.

All-College Spring Formal



Mrs. W. C. Burris and Mrs. L. M. Lewis enjoy the music . . .



Dancing to the "Rippling Rhythm" of the Shep Fields band . . .



Intermission . . .

Dr. W. W. Ward, student senate sponsor, takes his turn at the ticket table . . .

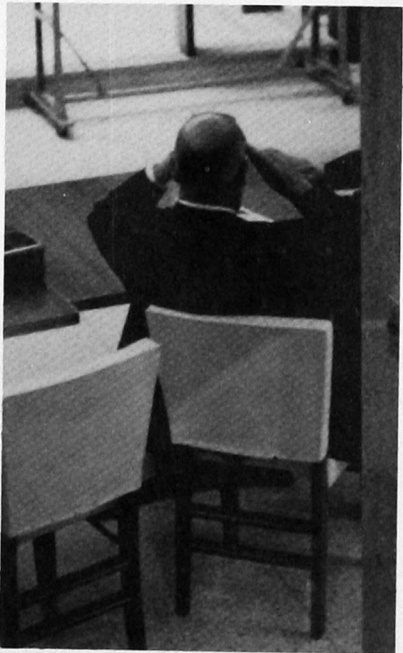

Sitting this one out . . .





One of the older and more traditional seasonal events—the Beta Tau Beta and Tri-J Christmas formal dance (above).



The upper lounge of the student center during the Tau Kappa Epsilon and Delta Zeta formal (right, above).



Christmas



Pharmacy Wives entertain at their annual Christmas banquet.

The faculty Christmas dinner is one of the major social affairs of the year at Southwestern.



Daisy Mae and Li'l Abner take their bows.



"Lineup" in Dogpatch.



Loser Bill Barker, left, congratulates winner Ray "Bones" Dillard, voted "Ugliest Man on Campus."



"Marryin' Sam" Holcomb has full cooperation as he performs his duties.

This Was Sadie Hawkins Week

Freshman Follies

The big night for new talent on the campus . . . showmanship and entertainment and new names that become more and more a part of Southwestern as the years go by . . .



Dianne Snyder in her debut as a campus entertainer, with co-director Duane Sudduth.



Charles Kaiser doing his usual first-class job as a master of ceremonies.

Ronnie White goes over great with his reading, "Pee Little Thrigs."



This is Lee Wilson, master drummer and one of the hits of the night.

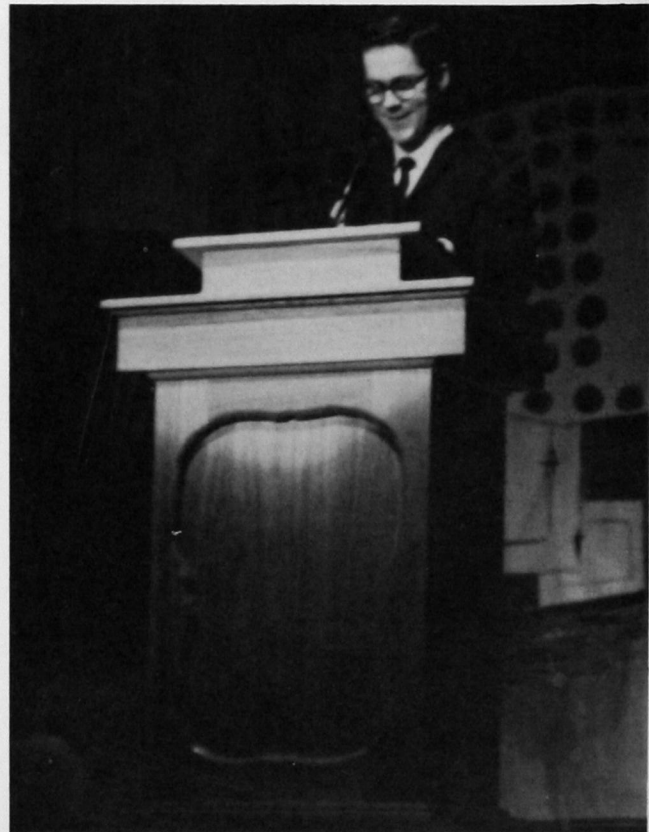



Linda Fritch goes back to the Roaring twenties to revive the charleston.

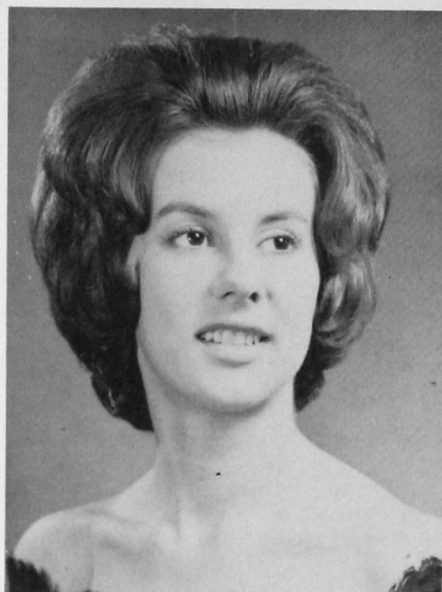

The Follies Queen

By popular choice, Sharon Hudson, upper left, became the 1962 Freshman Follies Queen. First alternate was La Donna Davis, upper right; second alternate, Frances Harris, left.

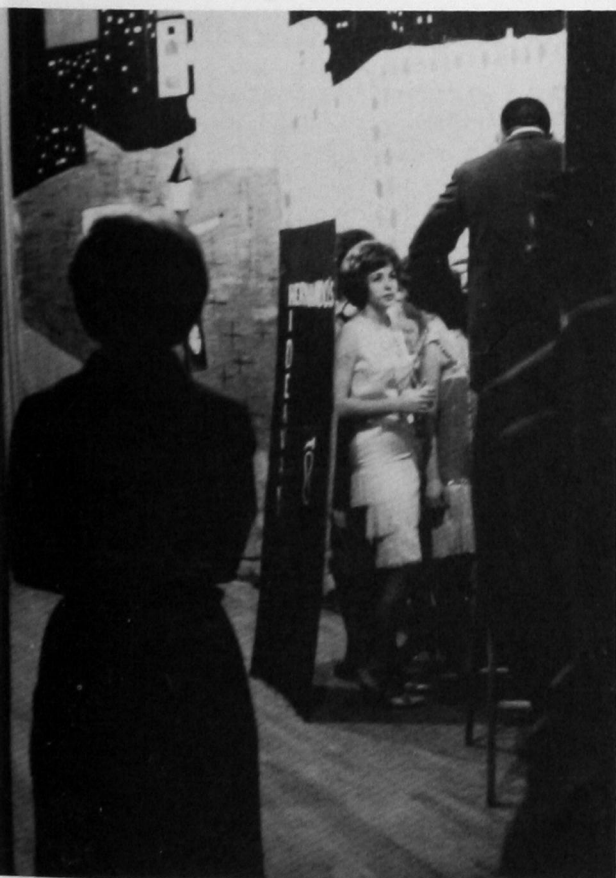

Backstage . . . just before curtain time.

Dick Adams goes into his comedy routine.





"First Lady's Tour"

A German beer garden is the setting for this scene from the second-place winner, the Beta Tau Beta and Tri-J act, "First Lady's Tour."

Kay Mathews (below) sings an Italian song in the Beta and Tri-J extravaganza.



"Cinderella"

Gary O'Mealey and Ronnie Polston in the O club third-place winner.



Scene from the Phi Delta Chi act.

Follies

"Showstoppers"

Winners of first place for the third consecutive year, Tau Kappa Epsilon and Delta Zeta gained permanent possession of the Follies Trophy with their "Showstoppers" production.



A group from Tau Kappa Epsilon enact the "Officer Krupka" scene from the Broadway hit, "West Side Story."

Ann Kaiser was the first female emcee in the long history of the Follies, and she made her part one long to be remembered.



With Doc Barnett, Eugene Thurman and Kemp West standing by, Jodie Paige does a modern version of "Annie Get Your Gun," another scene from "Showstoppers."

The Big Move

It was in April that Old Science had its date for the beginning of a \$250,000 face-lifting job, a job that will be completed early in the fall. This meant a mass evacuation of classes, laboratories and offices to temporary, and often crowded, quarters elsewhere on the campus.

For the first time in 52 years, since it was built in 1910, the majestic old structure became deserted and desolate except for the sounds of workmen tearing down age-old framework to make way for the new.

A stool and a table are all that have not yet been removed from a physics laboratory.

One day this classroom was alive with students . . . the next it looked like this . . .

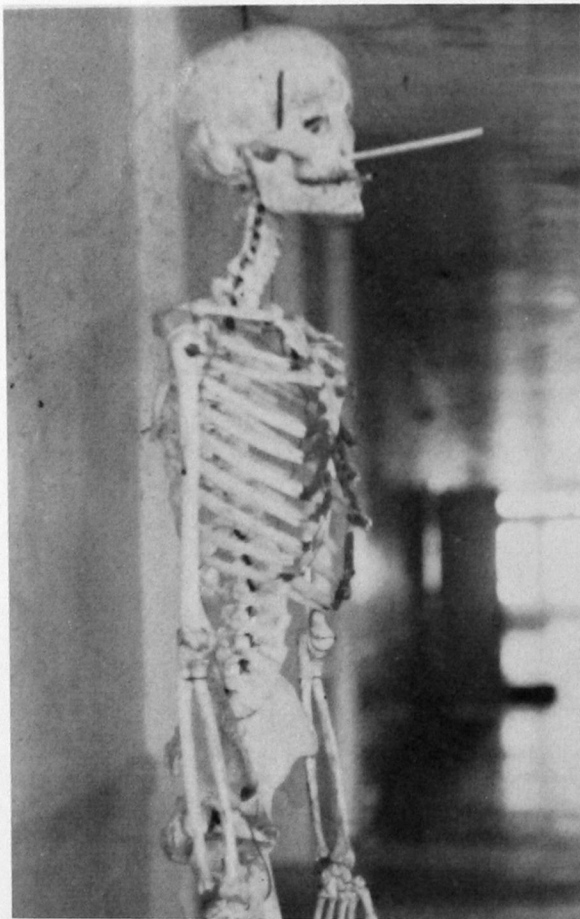

Adding a ghostly touch to the deserted third floor is this skeleton in the biology department.

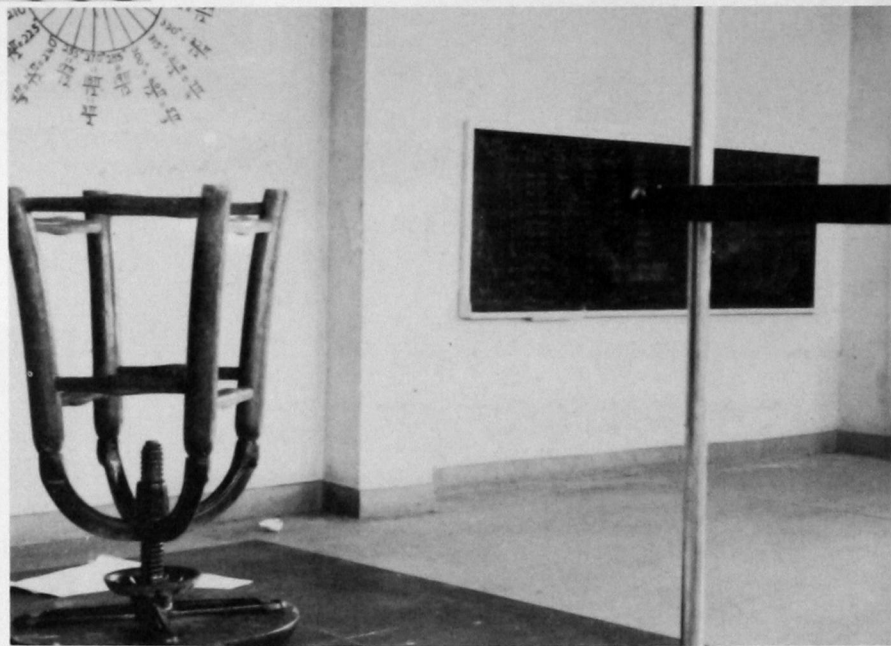

. . . And the Band Hall becomes a temporary storage place for classroom chairs (below).



White Rose Ball



...a Tau Gamma fraternity, after their charter ceremonies, held their first formal dance, the traditional White Rose Ball. Their White Rose Queen Joann Wharton, right. Trentham (above) does the honors.



Alpha Xi Delta Gets a Charter

Another major event involving a new organization—charter ceremonies for the new campus chapter of Alpha Xi Delta. BACK ROW, left to right: Mrs. Mary Nash, Dr. Grace Burcham, Mrs. Ina Black, Karen Scott, Glenda King, Jo Meda Masters, Miss Helen Phillips, Kaye Kendall, Karen Kimball, Ruth Ray, Johanne Hummel, Rhonda Willis, and Linda Strom. FRONT ROW: Mrs. Irene Barbour, Donna Shields, Karen Feil, Ellen Nelson, Karen King, Judy Louthier, Elizabeth Simmons, and Norma Chittenden.

Western Day

The traditional time for reliving the old days comes back to the South-western campus with costumes, whiskers and shoot-'em-up.



This one-day cowboy is about to be unseated by a mechanical broncho.



One of the highlights of May Day was a tug-of-war, the O Club winning over Sigma Tau Gamma.

May Day

For the first time in 30 years, May Day was celebrated on the campus. In the day's activities were a political rally, a carnival and a dance. Below is the Beta Tau Beta concession at the carnival.



Lynwood Jefferson Van Horn buys a few golf shots during the May Day fun.

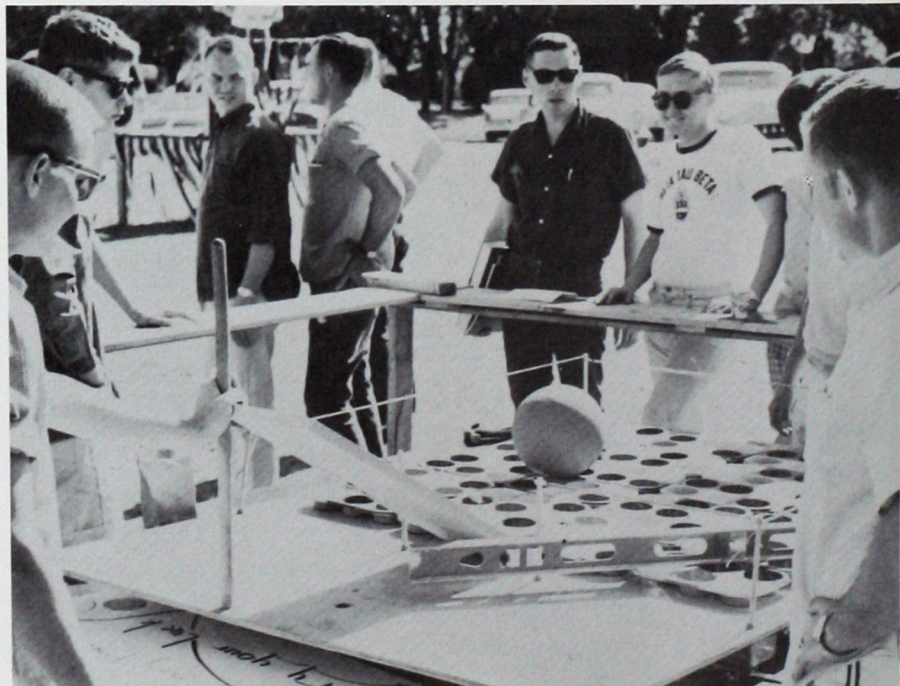

Parents' Day

Coleman directs the college concert band as one of the features of Parents' Day at Southwestern.



Navy Band

One of the major music events to come to the campus was the United States Navy Band, which played to two large audiences.



Style Show

The annual Home Economics Club Style Show in the ballroom of the student center lived up to its high standards.

(left) Margie Schmidt and Janet Laufer.

(right) Lana Freeman and her daughter, Janet.



Miss Southwestern Pageant



Miss Southwestern of 1962

Sara Mize, left, Miss Southwestern of 1962, with Dianne Snyder, center, first alternate, and Jodie Paige, second alternate.



Fourteen candidates appeared in a lovely setting with the theme "Heavenly Beauties."



Sara captivated the audience with this talent act.



The big moment for a new Miss Southwestern as Donna Prather, the 1961 title-holder and Miss Congeniality in the Miss Oklahoma pageant, announces the winner . . .



. . . With student senate president David Holcomb in the background, Donna places the crown on Sara's head . . .



. . . And there's a final sentimental moment.



Linda Johnston and Ann Awtrey in a campus setting during the first day of spring.

Spring at Southwestern Formal Dances

This was the season for formal dances like that of Beta Tau Beta fraternity (below), a scene during intermission.



"Over the Rainbow"

Beautiful decorations made the annual Baptist Student Union banquet unusual. Left to right are Phyllis Pierce, Theda Waits, Jerry Cox and Jackie Warren.



"Around the World"

Another traditional and well-planned spring event—the Wesley Foundation banquet.



Student Senate Election

A record high of approximately 900 students went to the polls to choose major officers of the student senate for the 1962-63 school year.

They elected Don Groves, Altus, president; John Hurst, Mooreland, vice-president; and Carolyn Sights, Clinton, secretary-treasurer.

The campaign was probably the most enthusiastic single event of the year at Southwestern.

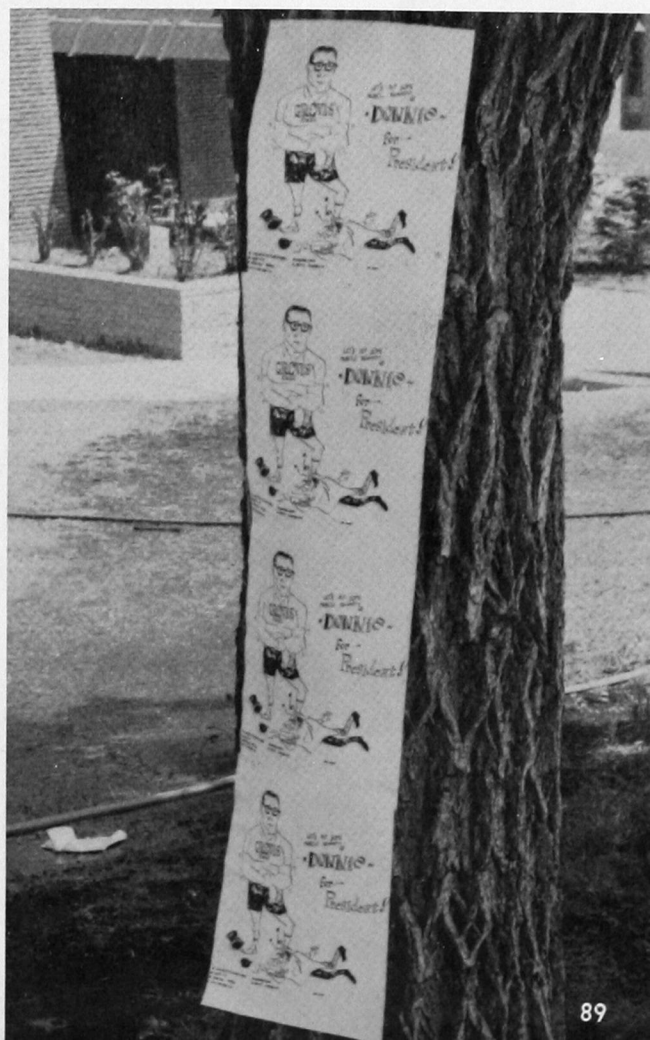
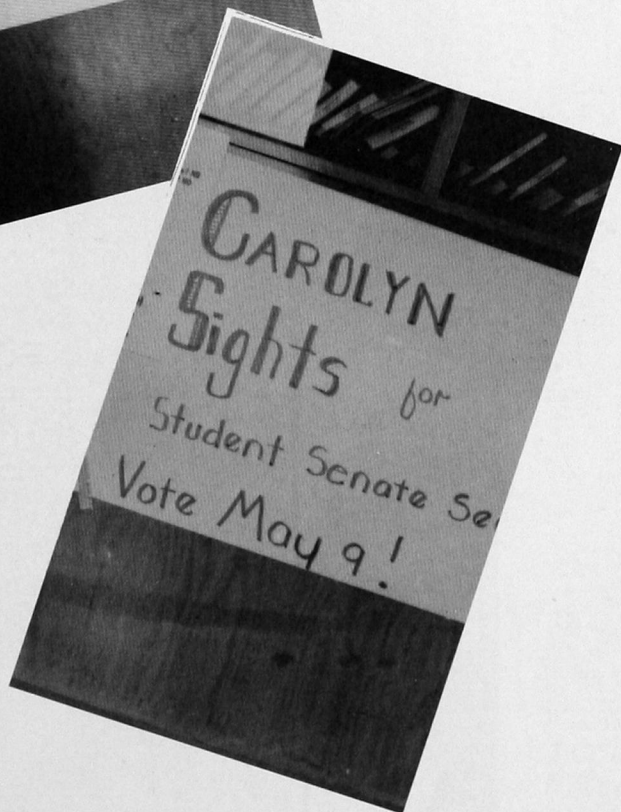
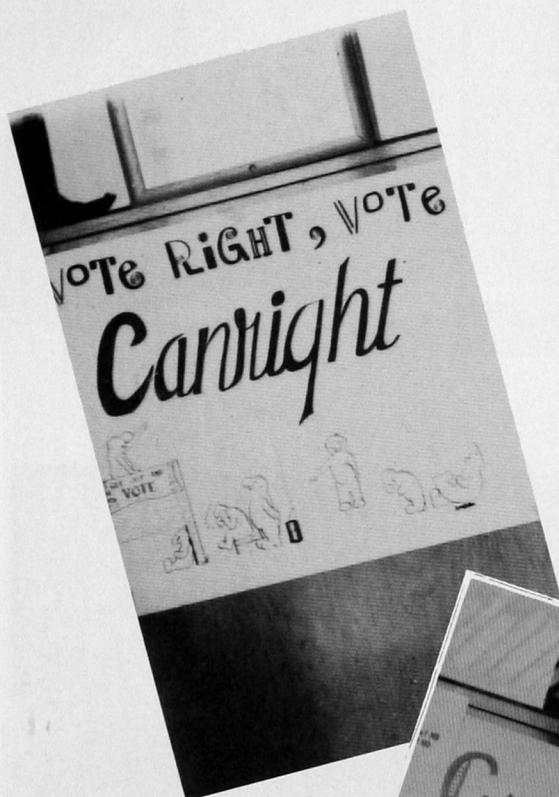



1962 Honors

Dukes

Freshmen	CHARLES KAISER ELAINE BUSH
Sophomores	DUANE GREGORY JUDY SANDERLIN
Juniors	CHARLES HERR KAYE HILL
Seniors	JACK RIDLEY TWILLA CHRISTIAN
Music	ANDY HUDSON
Newspaper	KAREN CANRIGHT
Yearbook	WAYNE PRENTICE
Education	LEE HEATHCOAT
Dramatics	SUE SAUNDERS
Religion	THELMA HARMS
Athletics	DEAN INGRAM

Others

Harry C. Mabry Forensic	HOMER MARTIN
Lunsford Richardson	LARRY YOWELL
Wall Street Journal	MAX HIRE

Music by the college band added to the impressive awards assembly.

Duke Awards Assembly





Larry Yowell receives recognition from Dr. Dwayne Ogzewalla on his winning the Lunsford Richardson national first prize in pharmacy.



Denver Meacham, Clinton attorney, is the awards assembly speaker. Participating in the program are, left to right, FIRST ROW: Miss Damarise Kitch, Miss Mary Griffin, Dr. Al Harris, David Holcomb, Dr. James Sill, Dr. Louis Morris, and Merle Taff. BACK ROW: Leroy Thomas, Dr. George Ryden, Dr. Dwayne Ogzewalla, Miss Fern Lowman, W. C. Burris and Russ Coleman.

(Below) Miss Fern Lowman congratulates Dud Hire on his Wall Street Journal award.



Homer Martin, pastor of the First Methodist Church at Hydro, is surprised and pleased when Dr. James Sill presents him the Harry C. Mabry Forensic Award.





Record Class

The largest graduation class in the history of Southwestern State College, 306, received degrees at the 58th annual spring convocation May 25.

A little guy looks for his pop in the processional filing into the college gymnasium.

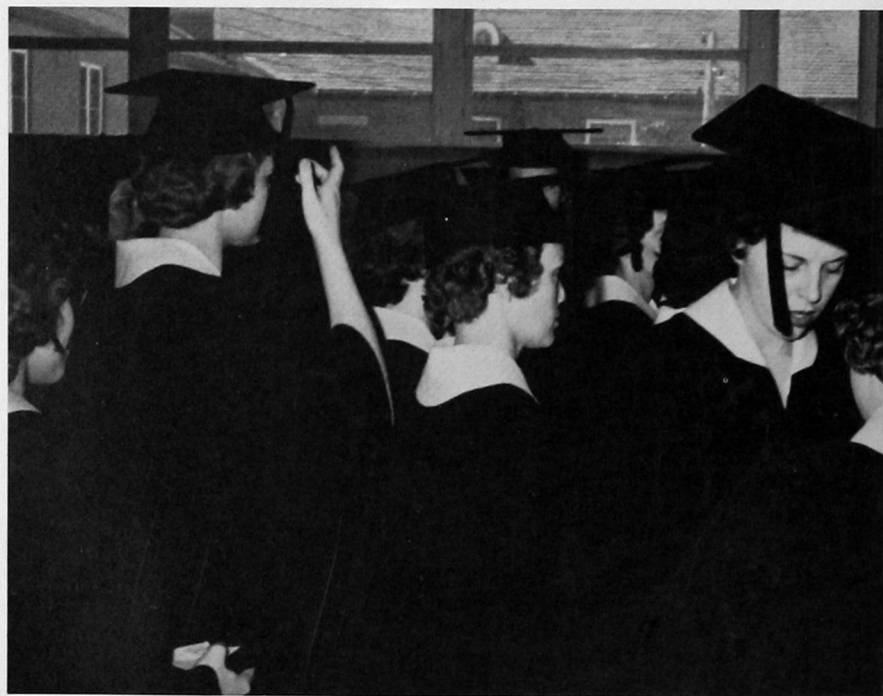
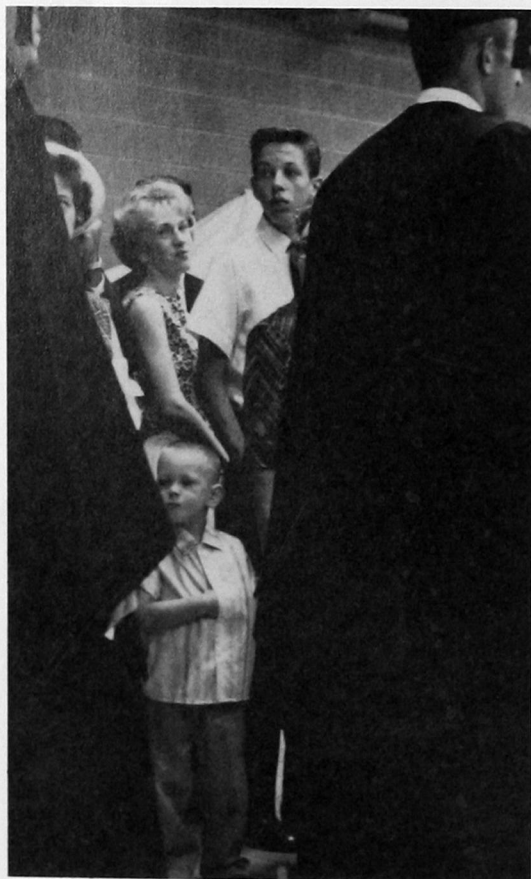

It's a sober business for Southwestern's 1962 graduates as they wait for the signal to begin their "big walk" before the convocation.

58th Annual Spring Convocation

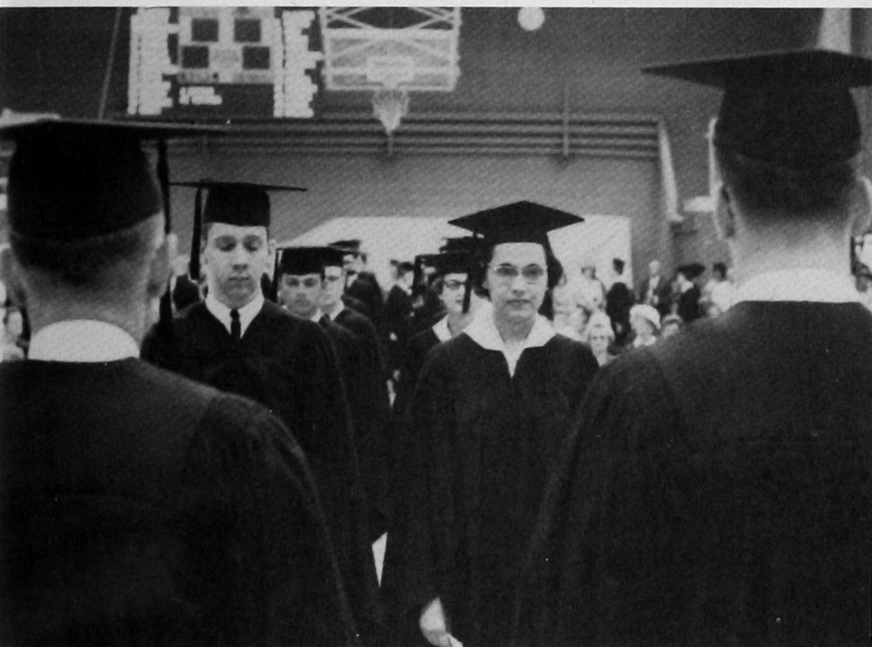

Class marshals direct the processional (above).

Dr. Dan Procter, former president of Oklahoma College for Women, is the speaker (upper right).



President Al Harris begins the ceremony of conferring degrees.

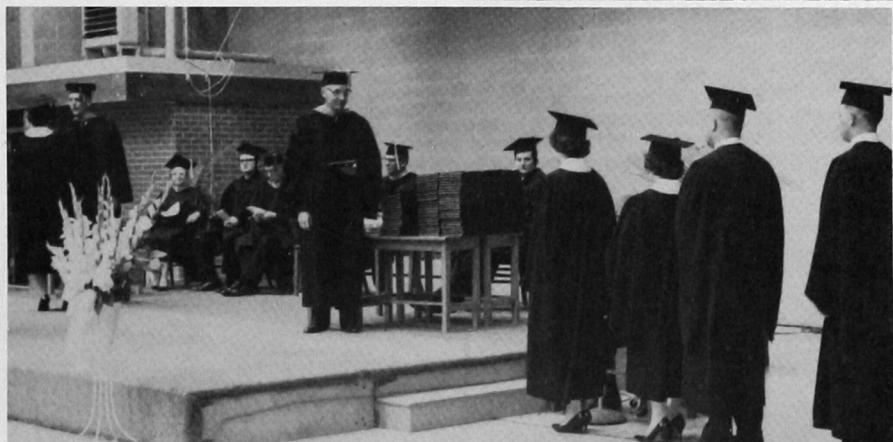
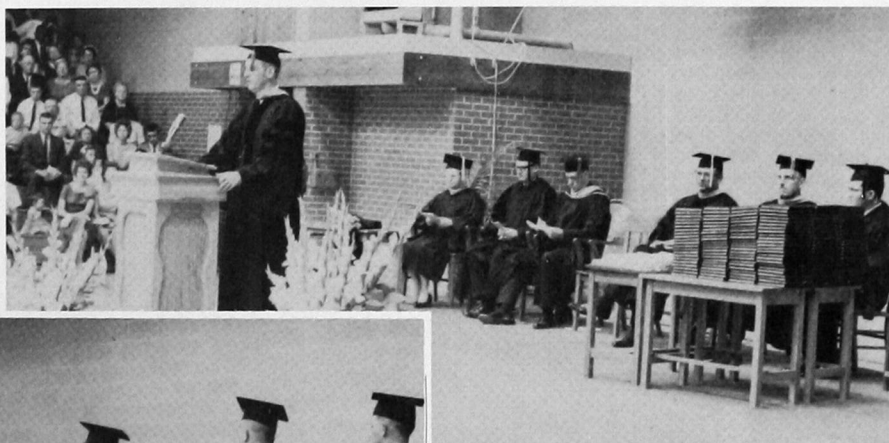

Dr. Louis Morris, Dean of Instruction, assists as the seniors continue the traditional rites.

Now it's all over as 1962 graduates gather outside the gymnasium with family and friends, joining the thousands of alumni that call Southwestern State College their alma mater.





Athletics

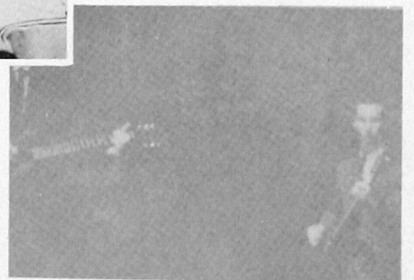
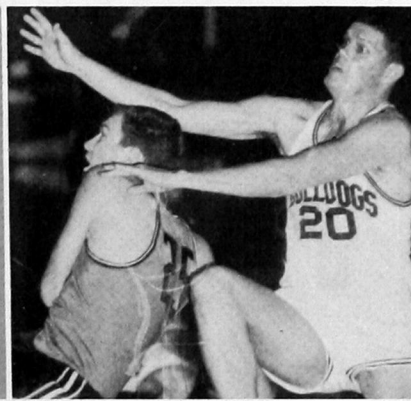



J. W. COLE
Head Coach



LEO CANADAY
Assistant



DENNIS FINE
Assistant

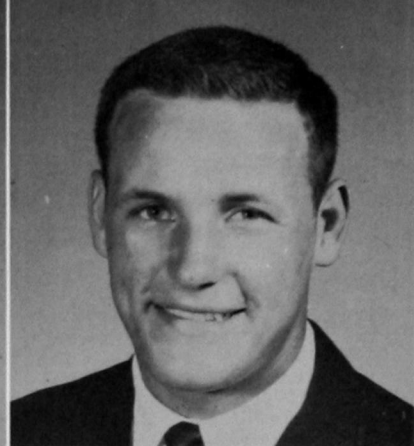

JIM LADWIG, Center
Co-Captain

Reece, Parker and Arnold

The season opened September 16 at Milam Stadium with Tarleton State of Texas running up a 20-0 lead into the fourth period. Here, with 10 minutes left, substitute quarterback Jack Reese fired up the Bulldog offense. Sparked by the running of Lyle Parker and Jack Arnold, Southwestern scored twice to narrow the final margin to 20-14.

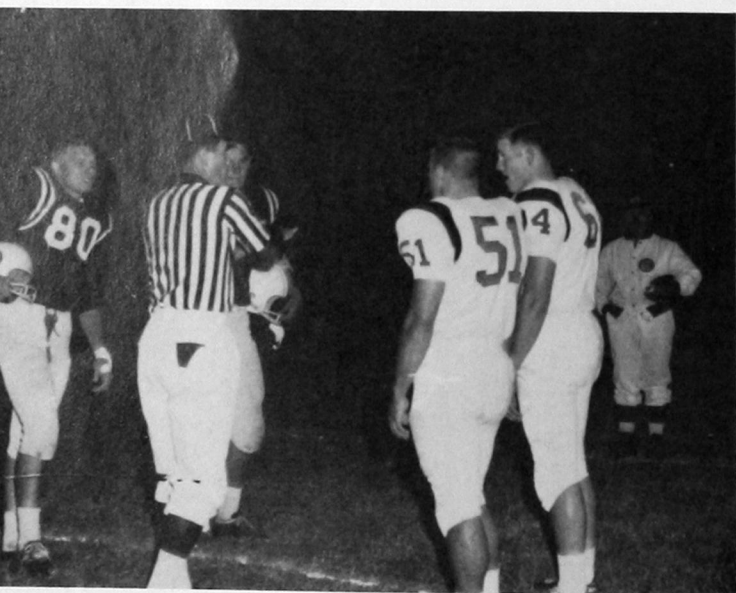

This Was Spectacular

Although they scored twice and threatened often, the Bulldogs lost to East Central at Ada, 26-12. The most spectacular play of the game saw Southwestern freshman tackle Fred Winters pick up a Tiger fumble on the 17, run it back to the 40 and lateral to Dave Causey, who went the remaining 60 yards to a touchdown.

This was the start of the season as Bulldog co-captains Kenneth Wion, left, and Jim Ladwig met in the center of the field with Tarleton State for the coin toss.

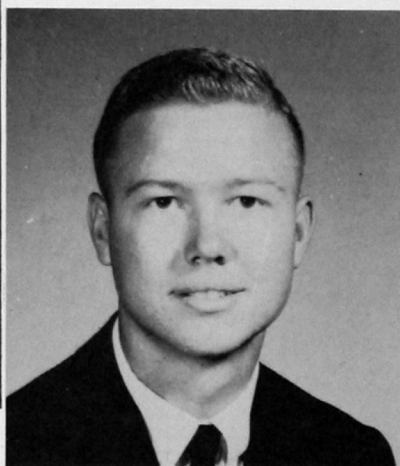

MARK McCLANAHAN
Student Manager

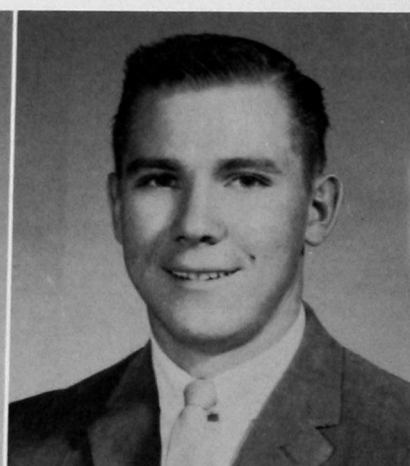

PHIL BROWN
Trainer

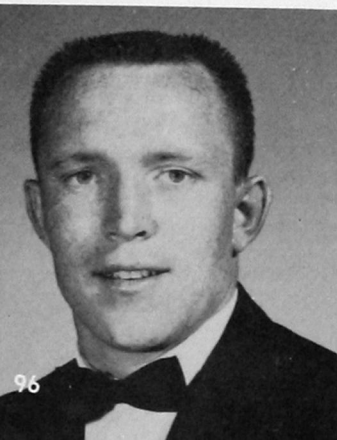

DAVID CAUSEY
End

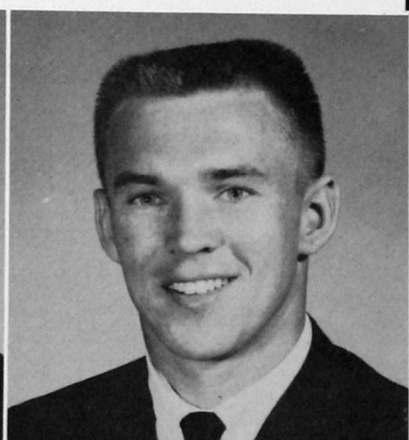

FLOYD CAUSEY
Fullback

Football



KENNETH WION, End
Co-Captain



With Richard Ybarra and Percy Harris clearing the way, the Bulldogs score on Langston to take a lead and narrowly miss the upset of the season.

Rangers Are Upset

Lyle Parker scored three touchdowns and Dave Causey added all three extra points in a bell-ringer at Milam Stadium. Gary Abercrombie also put on a fine show, the quarterback completing 9 of 17 aerals. The Northwestern Rangers, heavy pre-game favorites, were never in contention after the first five minutes, the Bulldogs winning, 21-0.

On the following week-end, Southwestern's gridders played the powerful Central Bronchos tough all the way in a game of freakish bounces, the 0-20 loss failing to show the closeness of a game that could have gone the other way. The Central aerial offense made the difference after Southwestern had outrushed the Bronchos on the ground.

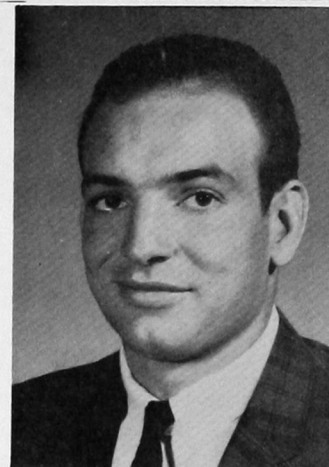

CLYDE COLEMAN
End

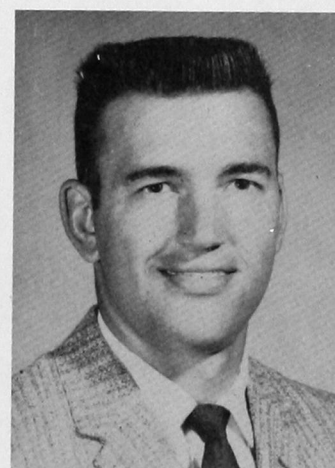

CLINTON HART
End

Lyle Parker rambles for a long gain as the Bulldogs stage a spirited comeback against Tarleton State.

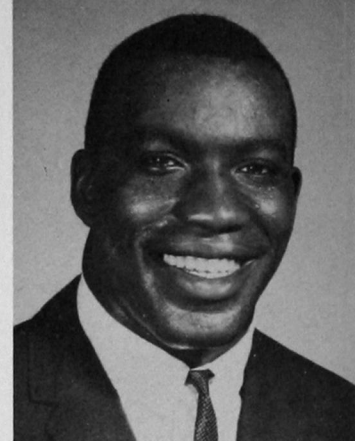

PERCY HARRIS
Tackle

Pat Griffin (30), defensive halfback, moves up on a play from the right, with Fred Winters (70) and Bill Barker (73) converging from the left.

Homecoming — And It's



The referee signals another first down for the Bulldogs.



DAVE HUTTON
Guard

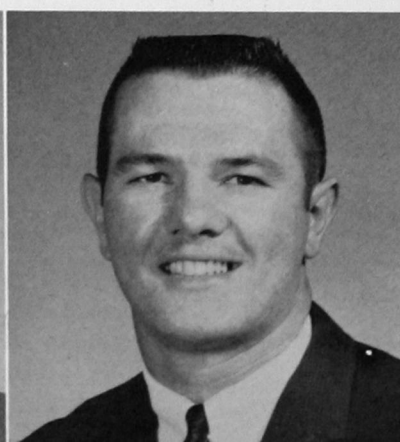
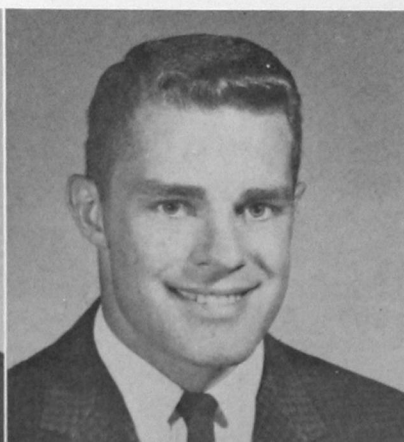

PAT GRIFFIN
Halfback

LYLE PARKER
Halfback

JACK REESE
Quarterback

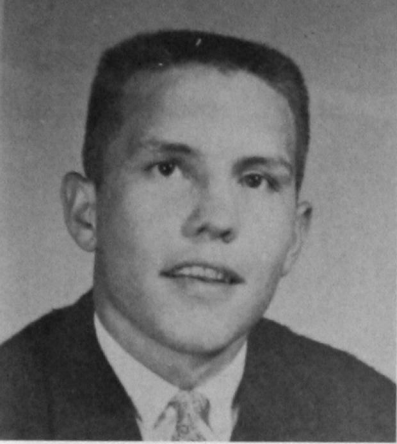

JOE RICHARDSON
End

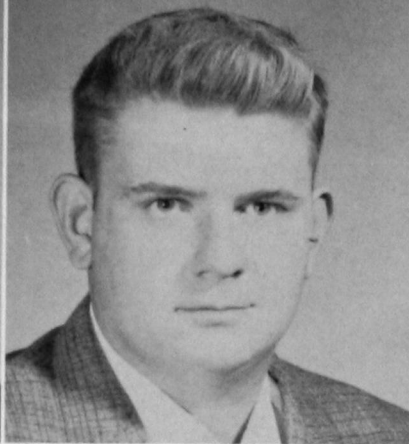

ROGER VAN CLEEF
Guard

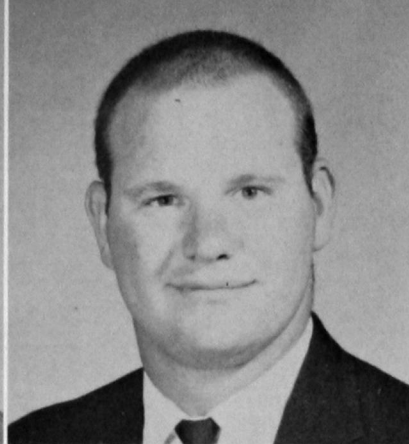

BOB AL WHITE
Guard

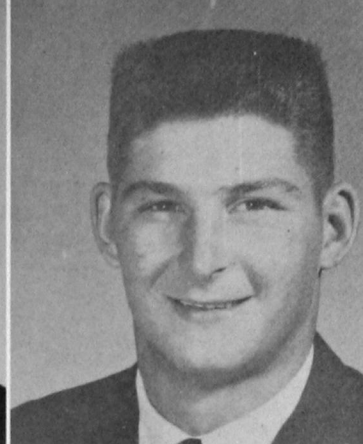

KENNETH ANDERSON
Tackle

A Thriller for the Old Grads

Bulldogs 13
Redmen 7

It was well into the fourth quarter with the score tied at 7-7 when a Homecoming crowd of 6,000 got their big thrill October 14. Pat Griffin, defensive halfback, took a Northeastern put on his own 48. The speedster, behind terrific blocking by Bob Al White, Fred Winters, and Chuck Lambrite, broke away for the touchdown that made the Big Day a success. Southwestern had tied the score with only 1:20 left in the first half on a great goal-line catch by Jim Mitschke on a 20-yard pass from Gary Abercrombie.



JACK ARNOLD
Fullback

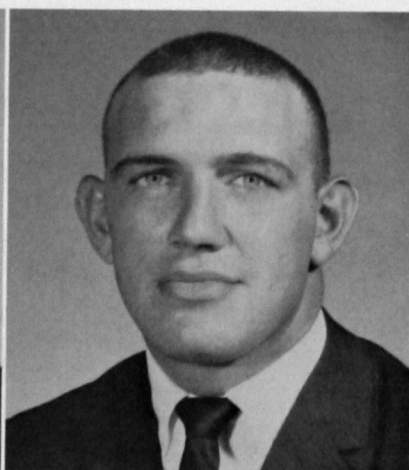

BILL BARKER
Tackle

Co-captain Jim Ladwig breaks through the traditional Bulldog barrier as he leads his team onto the field for the first home game of the season.

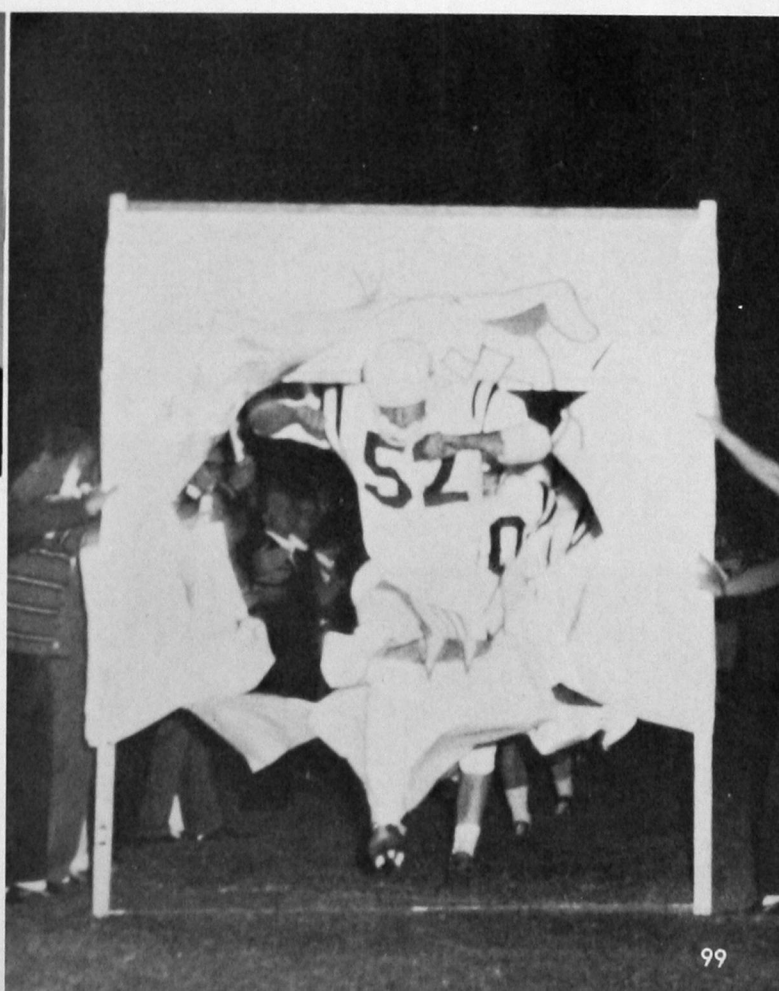



WAYNE CANADAY
Quarterback



JACK FRIESEN
Halfback

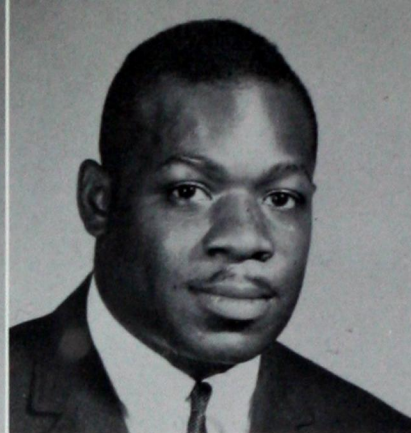

MALCOLM GRIFFIN
Guard

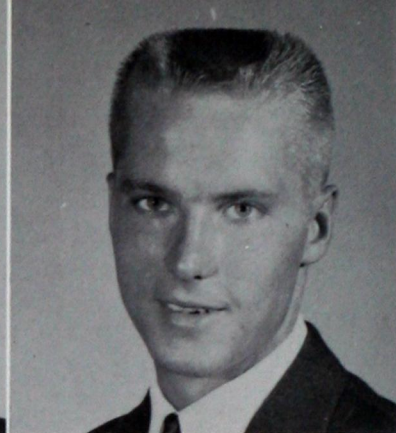

GALE GOOD
Halfback

Fumbles Hurt at Durant

Winning the battle of the statistics was small consolation as the Bulldogs fumbled Southeastern into a 20-0 victory at Durant, two of the stray footballs being recovered in the end zone.

There was hardly this much comfort on the following Saturday when Panhandle Aggies found their single-wing attack good enough at Goodwell for a 40-0 runaway against the Southwestern eleven.

A third defeat in a row came in a well-played and very close 14-0 loss to Eastern New Mexico University in Milam Stadium November 4. Southwestern's defense was outstanding.

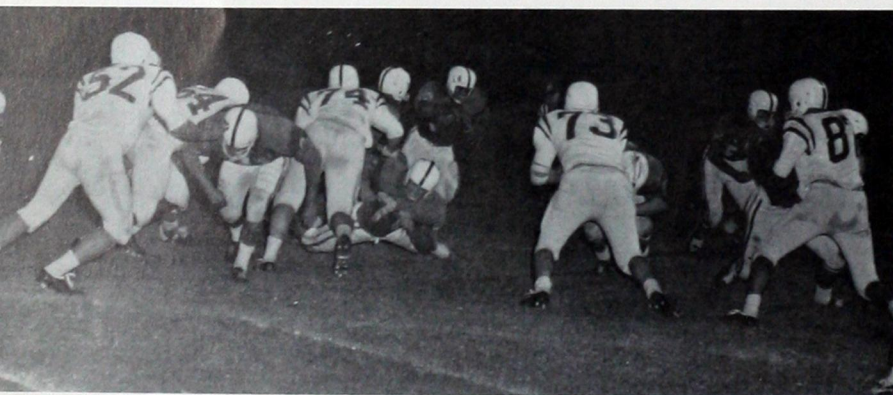

Bulldog defenders Jim Ladwig (52), Malcolm Griffin (64), Roger Van Cleef (74), Bill Barker (73) and Clint Hart (87) close the gap on a Central back.

Scared Lions

A fumble late in the fourth quarter was about all that saved the nationally-ranked Langston Lions from a stunning upset as they were glad to escape a keyed-up Bulldog assault in Milam Stadium November 11 with a 26-20 victory.

The recovered fumble on Southwestern's 12 set the stage for a pass from Langston's Donald Lee Smith that wiped out a 20-19 Bulldog lead.

The renowned Langston quarterback had had a bad night up to that point as Southwestern's hard-charging forwards practically chased him out of the stadium.

The Bulldogs' go-ahead touchdown came in the third quarter after a pass interception by Richard Ybarra and a pass completion to Clint Hart set the stage for freshman fullback Alford Mitchell's touchdown. Dave Causey's placement then put Southwestern out in front for the first time.

Jack Arnold and Pat Griffin each scored for Southwestern to keep their team in the race, 14-19 at halftime.

Season's End

Outmanned by the larger school, Southwestern wound up its season November 18 with the Arlington State College Rebels at Arlington, Tex. It was the Rebels' Homecoming and they made the most of the occasion by registering a 27-0 victory over the Bulldogs.

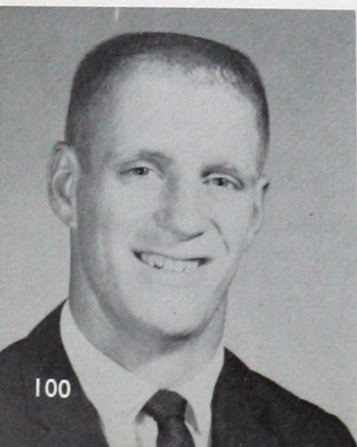

CHUCK LAMBRITE
Fullback



GARY O'MEALEY
Guard

Tough Line Play

This scene is typical of hard football played by Southwestern's line during most of the season.

Here fullback Alford Mitchell, far left, is stopped just short of the Central goal line at Edmond.

Probably the season's outstanding defensive game was played that night as far as Southwestern was concerned.



JACK SMALLEY
Center

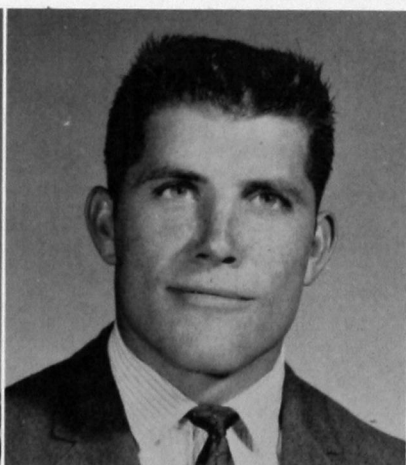

TEX YEAGER
Linebacker

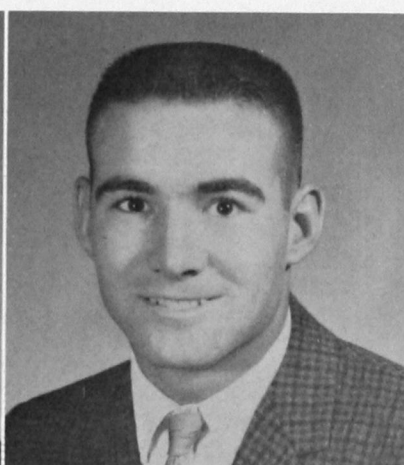

GARY ABERCROMBIE
Quarterback

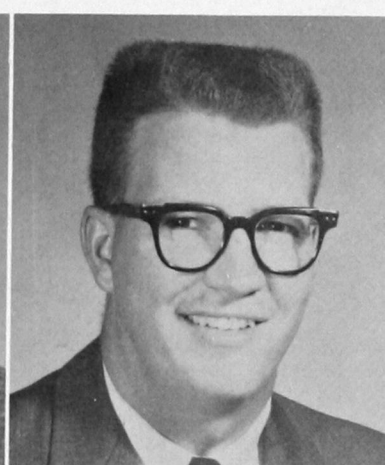

ALLAN COVALT
Guard

In one of their best offensive games of the season, the Bulldogs upset highly-favored Northwestern, 21-0.



JIM MITSCHKE
End



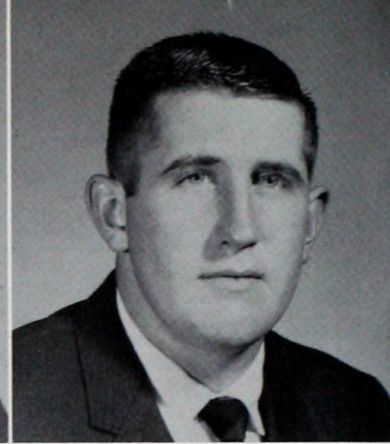
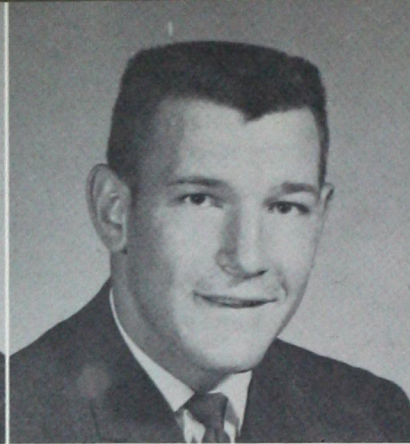
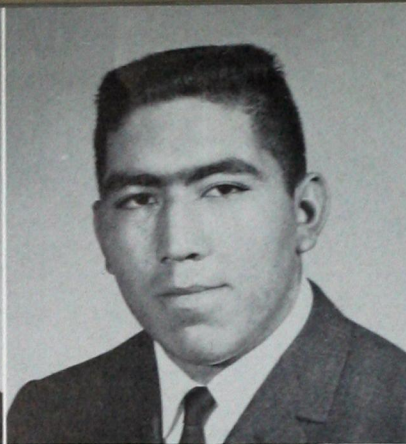
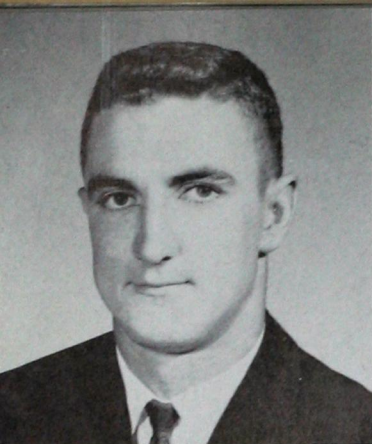

FRED WINTERS
Tackle

MACK TAYLOR
Tackle

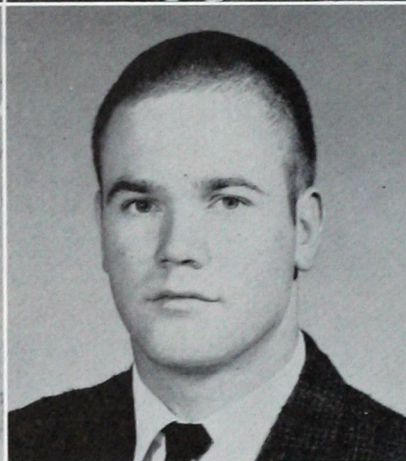

RONNIE POLSTON, Back
DOYLE HIGH, Tackle

RICHARD YBARRA, Guard
JERRY CLARK, Guard

After the Game

This is the Bulldog dressing room after a game with, from the left, Dave Causey, Kenneth Wion, Clyde Coleman, and Wayne Canaday. This was after the last home game, the near-upset over Langston, one of the rare times when a defeated team could be proud and the winner could be humiliated.



Season's Summary

Bulldogs.....14	Tarleton State	20
Bulldogs.....12	East Central	26
Bulldogs.....21	Northwestern	0
Bulldogs.....0	Central	20
Bulldogs.....13	Northeastern	7
(Homecoming)		
Bulldogs.....0	Southeastern	20
Bulldogs.....0	Panhandle	40
Bulldogs.....0	Eastern New Mex.	14
Bulldogs.....20	Langston	26
Bulldogs.....0	Arlington State	27

Won 2 Lost 8



Roger Van Cleef, collegiate conference all-star choice, is the first Southwestern football player in many years to be signed for professional football. He will report to the Minnesota Vikings.



A familiar number (74) cast a big shadow over Milam Stadium during the 1961 football season. This was Van Cleef.

A play gets under way during the Bulldogs' 13-7 Homecoming win over the Northeastern Redmen.





The 1962 Southwestern State College Bulldogs, left to right: Robert Bayliff, Dean Ingram, Elwood Pryor, John Hurst, Tim Edwards, Bill Watkins, James Robertson, Bruce Walker, Clyde Coleman, Ralph Johnson, Gary Abercrombie, Prescott Smith, Dave Neely and Rankin Williams, coach.

Echoes of the 1962 Season

Southwestern's Bulldogs played 25 games, winning eight and losing 17. Their conference record was six won and 12 lost, placing them near the top of the second division.

This was a marked improvement over the 1961 season, with a number of first-year men developing into promising varsity players of the next two or three years. The Bulldogs also had a colorful scoring combination in Dean Ingram, uncanny deep court jump shot artist, and driving Gary Abercrombie. Both placed with the top 10 individual scorers of the Collegiate Conference.

Ingram was voted by conference coaches to the all-star first team, getting the highest number of votes given any player selected.

A few of the season's highlights: One of the thrillers was a 74-69 Bulldog victory over Phillips in an overtime. Southwestern hit nine of 11 free throws in the extra period to win . . . Ingram coolly dropped in both of two free throw opportunities with only two seconds left to edge Northwestern, 82-81 . . . and Elwood Pryor scored the points to put the Bulldogs ahead to stay as they shaded Northeastern, 73-71 . . . The wildest game of all was a 59-75 loss here to Southeastern. The Bulldogs outscored the Savages, 19-15 from the field, but were penalized by weird officiating 40 times, the conference champions earning 45 points at the free throw line . . . Ralph Johnson's field goal in the last 15 seconds was the key score as Southwestern ripped Eastern New Mexico University, 59-56.

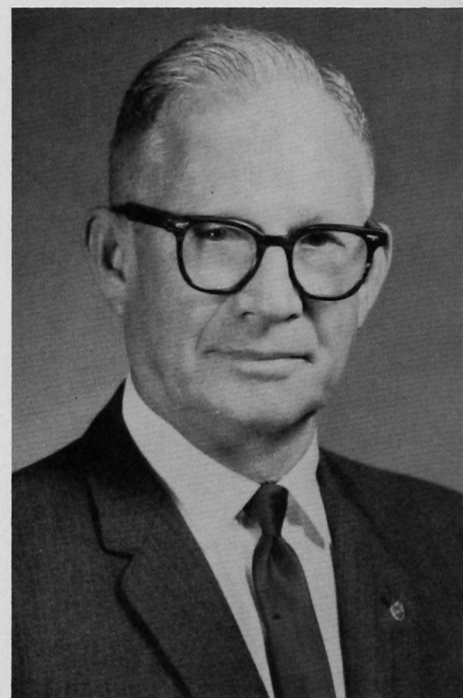

RANKIN WILLIAMS
Athletic Director and Head Basketball Coach

Basketball

Height Handicap

The smallest team in the conference, the Bulldogs actually out-rebounded nearly every team they played during the season.

Here 6-0 Gary Abercrombie (11) goes high to try for possession against the rangy Langston Lions.

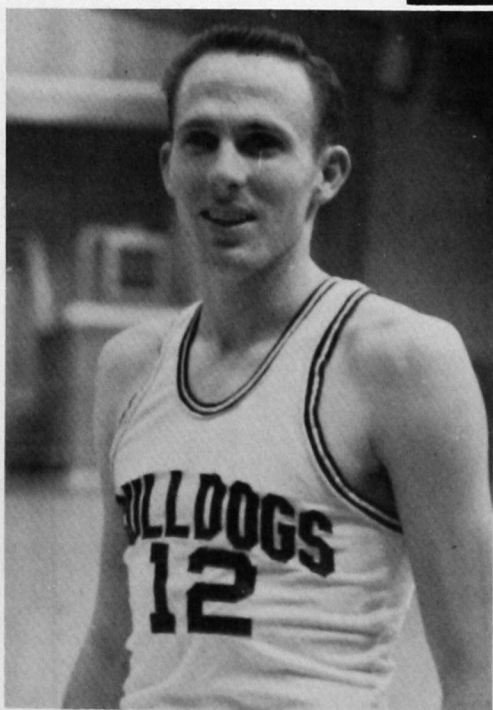
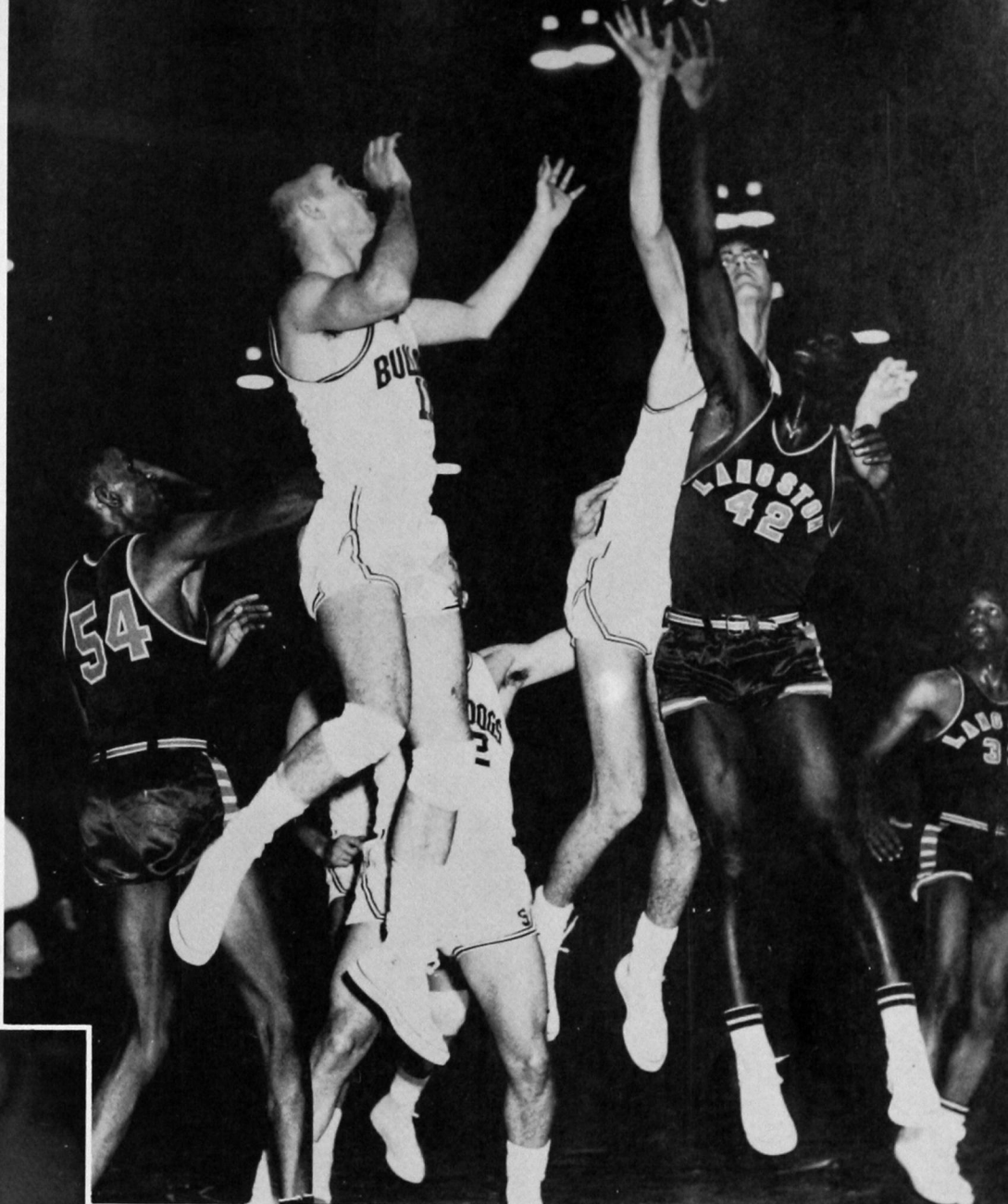

DEAN INGRAM, *Lookeba*
Guard

GARY ABERCROMBIE, *Hollis*
Forward

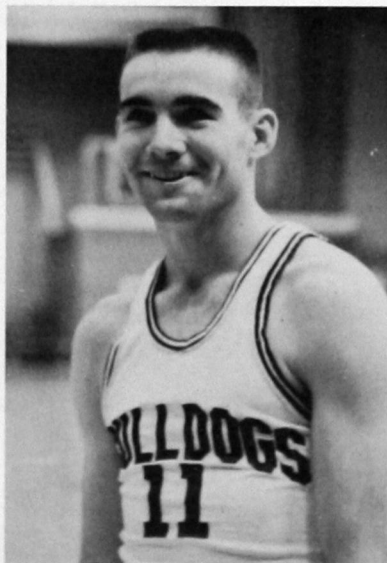

RALPH JOHNSON, *Alfalfa*
Guard

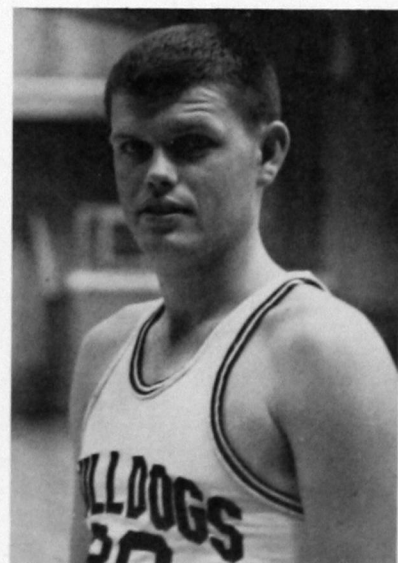

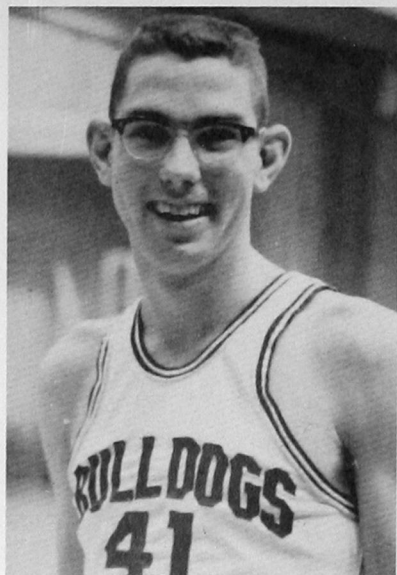

JOHN HURST, *Mooreland*
Forward

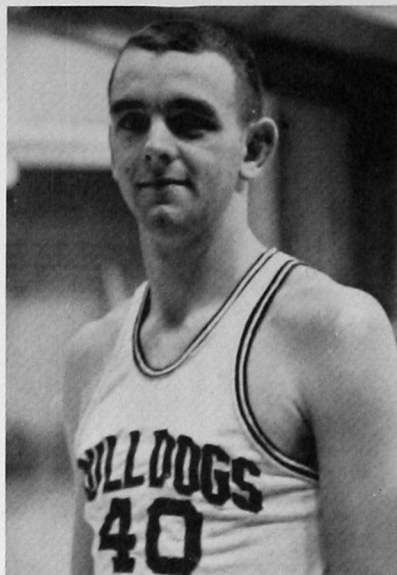

TIM EDWARDS, *Oklahoma City*
Center

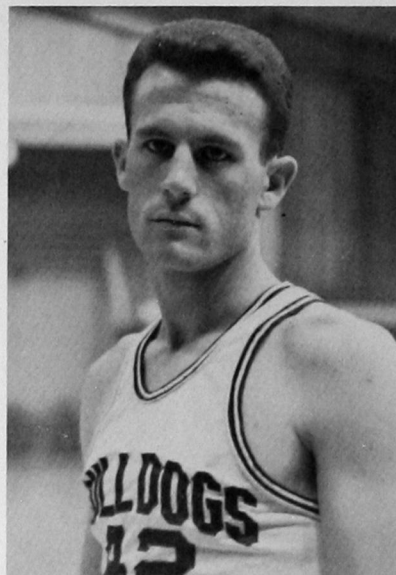

ELWOOD PRYOR, *Hazleton, Kans.*
Forward

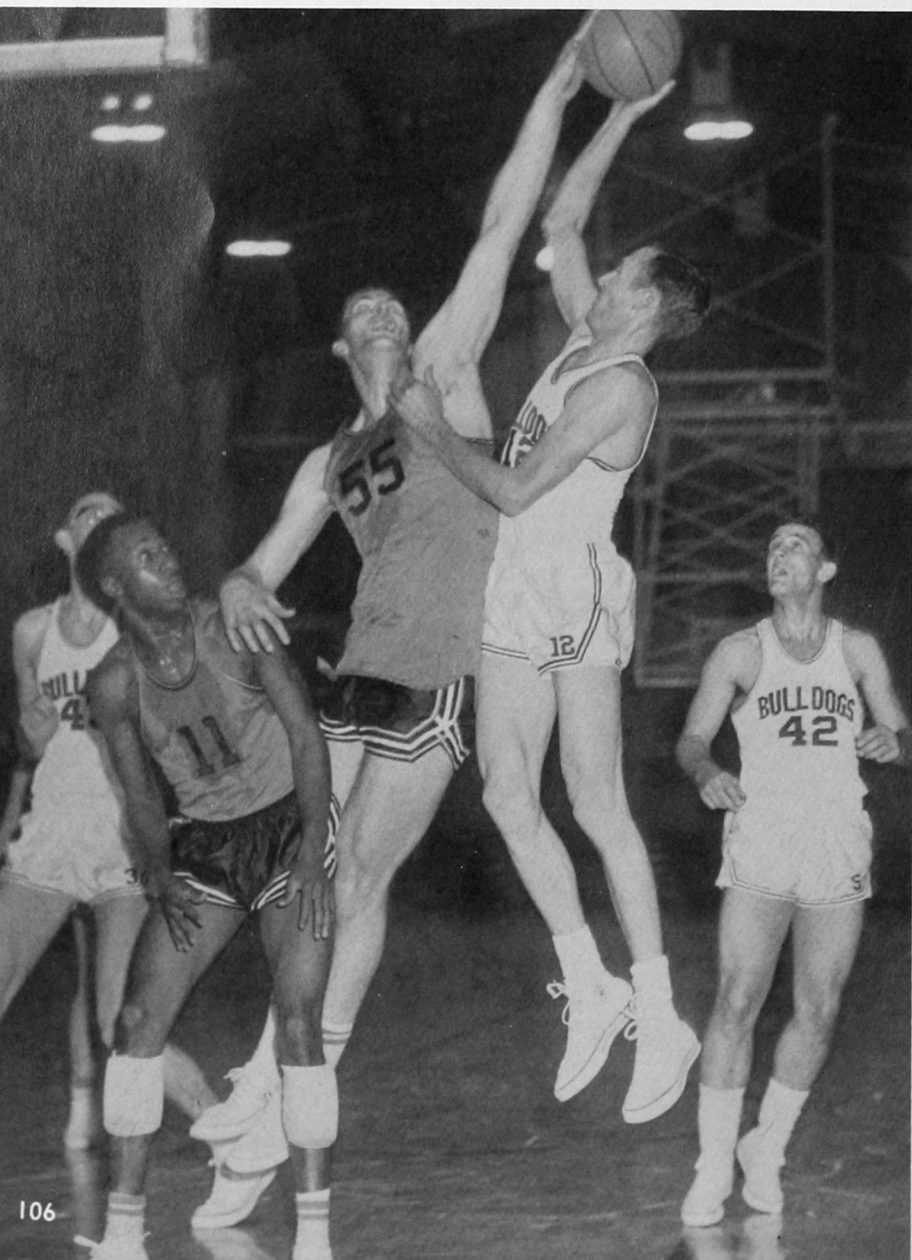

Season's Record

Bulldogs.....66	Midwestern University	82
Bulldogs.....55	Pittsburg State	70
Bulldogs.....74	Tarleton State	65
Bulldogs.....59	Eastern New Mexico	56
Bulldogs.....48	Midwestern	80
Bulldogs.....60	Hays State	100
*Bulldogs.....50	Panhandle	46
*Bulldogs.....42	Oklahoma Baptist	61
*Bulldogs.....50	Central	65
Bulldogs.....46	Sul Ross State	57
*Bulldogs.....67	East Central	68
*Bulldogs.....62	Southeastern	71
*Bulldogs.....71	Langston	75
*Bulldogs.....73	Northeastern	71
*Bulldogs.....62	Phillips	57
*Bulldogs.....49	Northwestern	69
*Bulldogs.....51	Oklahoma Baptist	63
*Bulldogs.....57	Central	64
*Bulldogs.....74	Phillips	69
(OT)		
*Bulldogs.....63	East Central	72
*Bulldogs.....59	Southeastern	75
*Bulldogs.....78	Langston	76
*Bulldogs.....51	Northeastern	87
*Bulldogs.....82	Northwestern	81
*Bulldogs.....63	Panhandle	68

Won 8 Lost 17

*Collegiate Conference games

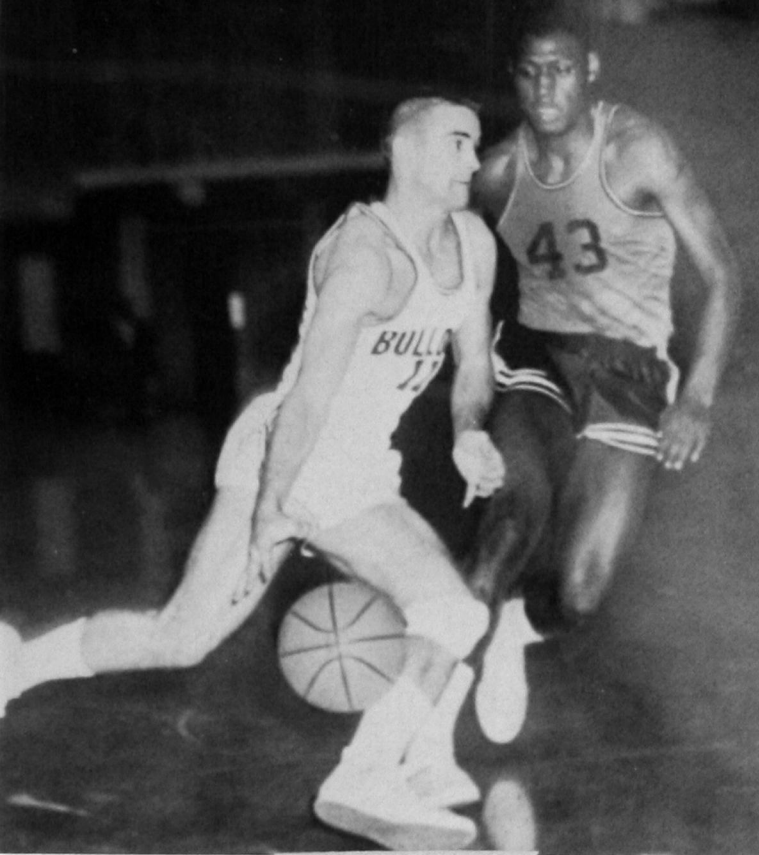

JAMES ROBERTSON
Reydon
Center

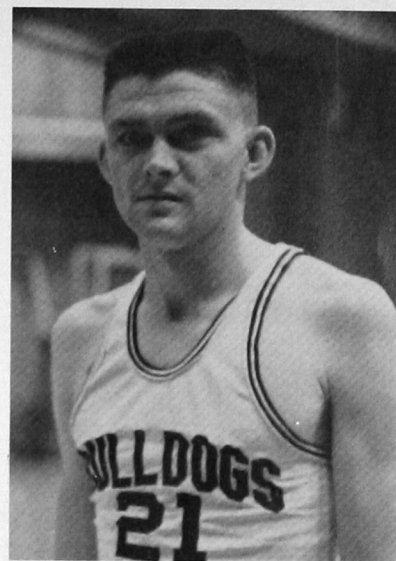

DAVE NEELY
Scott City, Kans.
Guard

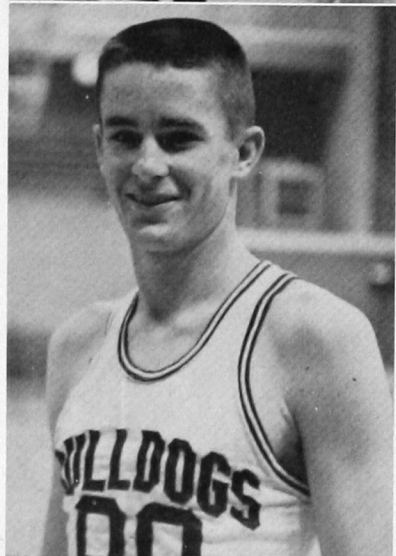

High Scoring

Season highs for single games included Ingram's 28 against Central at Edmond; Abercrombie's 23 against Langston at Langston, and Johnson's 15 against Sul Ross.

Season's opener with the powerful Indians from Midwestern University.

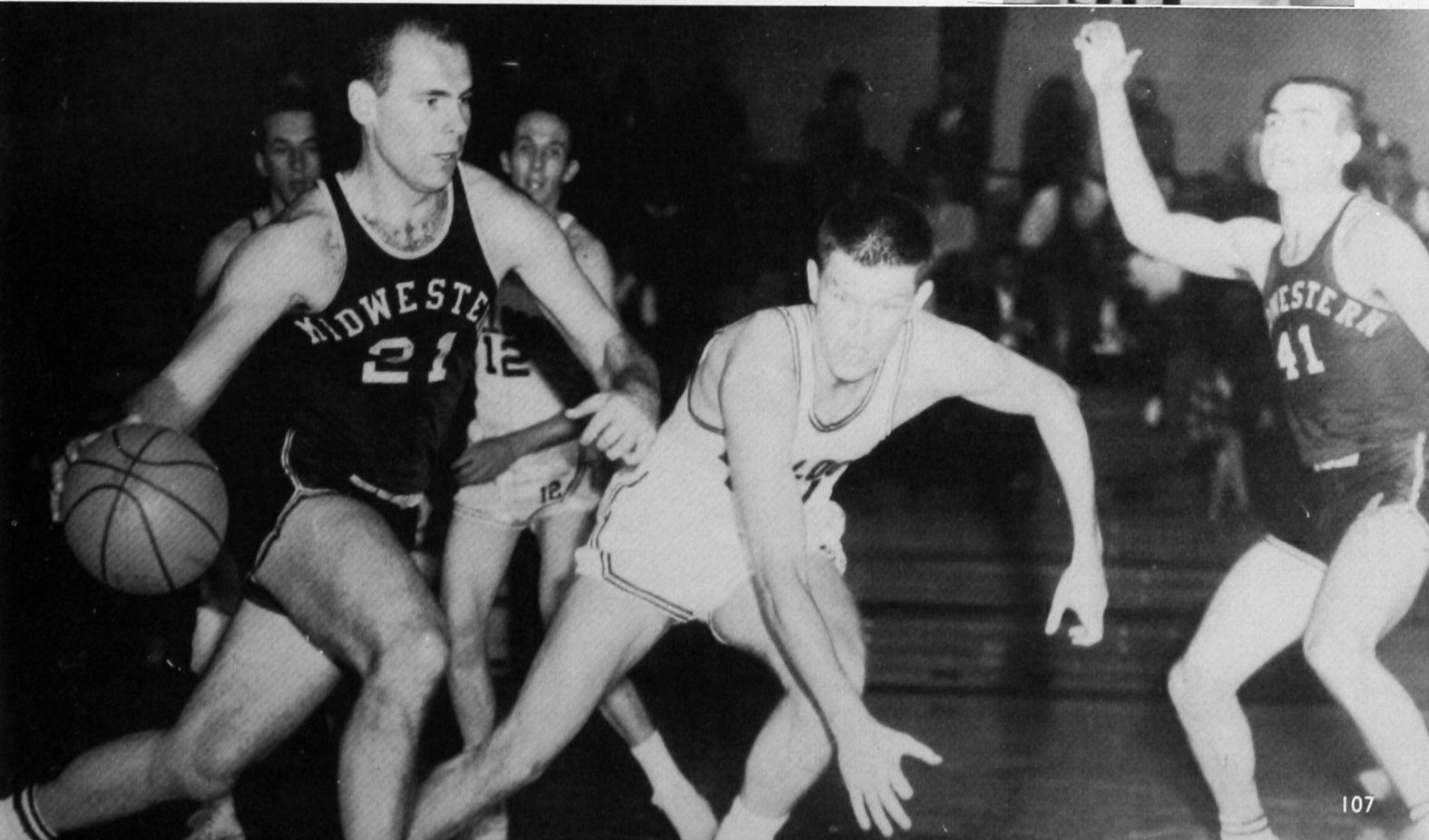

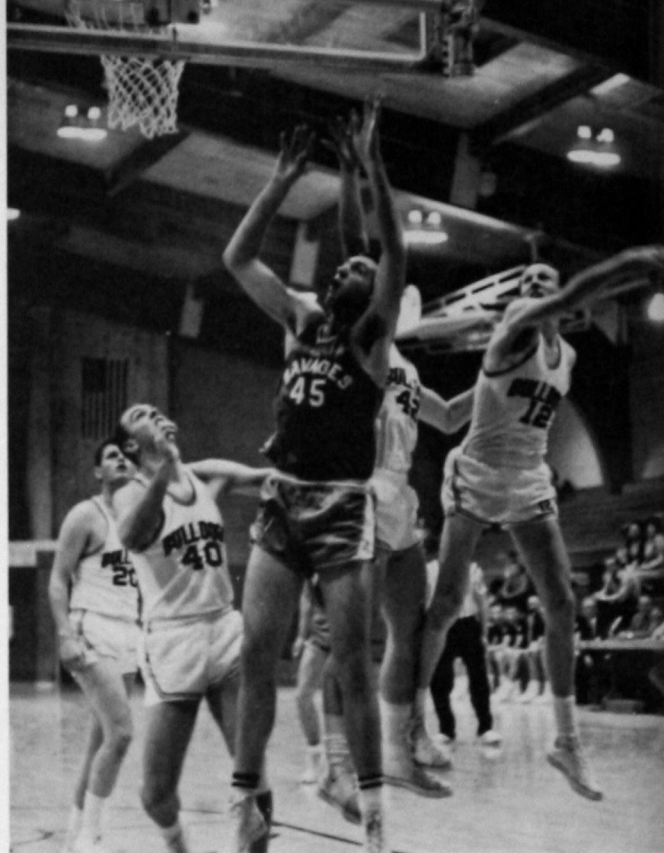

Bulldogs gang the rebound as Dean Ingram (12) shoots against the Southeastern Savages. Other Southwestern cagers are Ralph Johnson (20), Tim Edwards (40), Elwood Pryor (42).

Elwood Pryor goes in for a layup and two points against Langston.

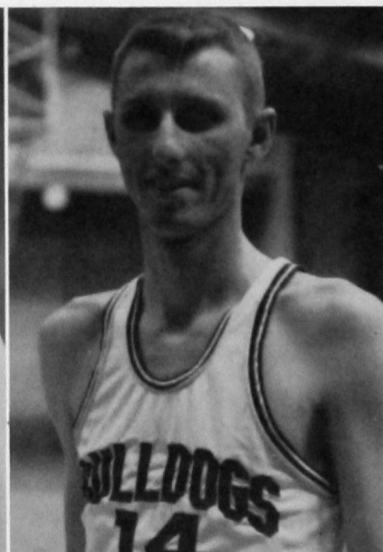
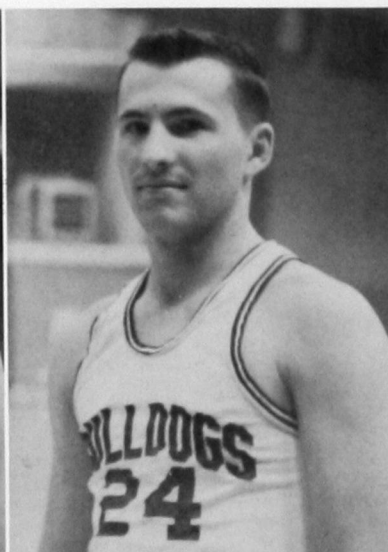
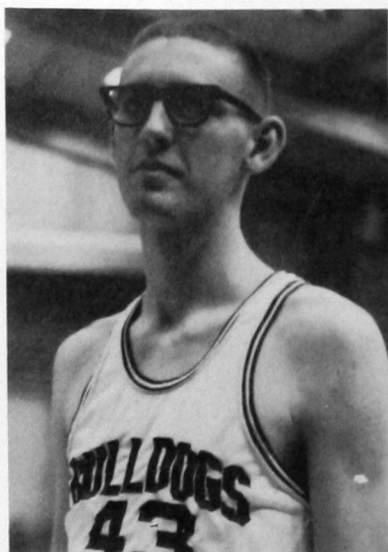

BILL WATKINS
Fairview
Center

ROBERT BAYLIFF
Rosston
Guard

BRUCE WALKER
Oklahoma City
Guard

PRESCOTT SMITH
N. Highlands, Calif.
Guard

PHIL BURDEN
Sayre
Guard

CLYDE COLEMAN
Marlow
Center

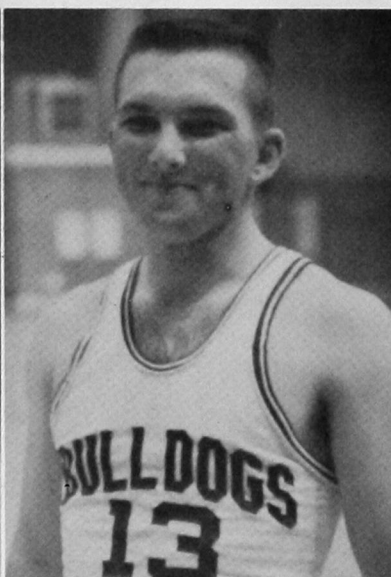
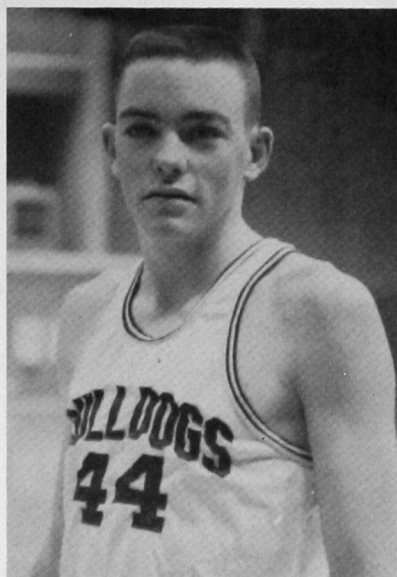

Graduates

Graduation will end the college playing days for Dean Ingram, Elwood Pryor, and Ralph Johnson among the starting five. That will leave the 1963 squad with a strong sophomore look.

Bulldogs close in to block a
Midwestern field goal.



A serious moment during a Southwestern basketball game has the home crowd tense.

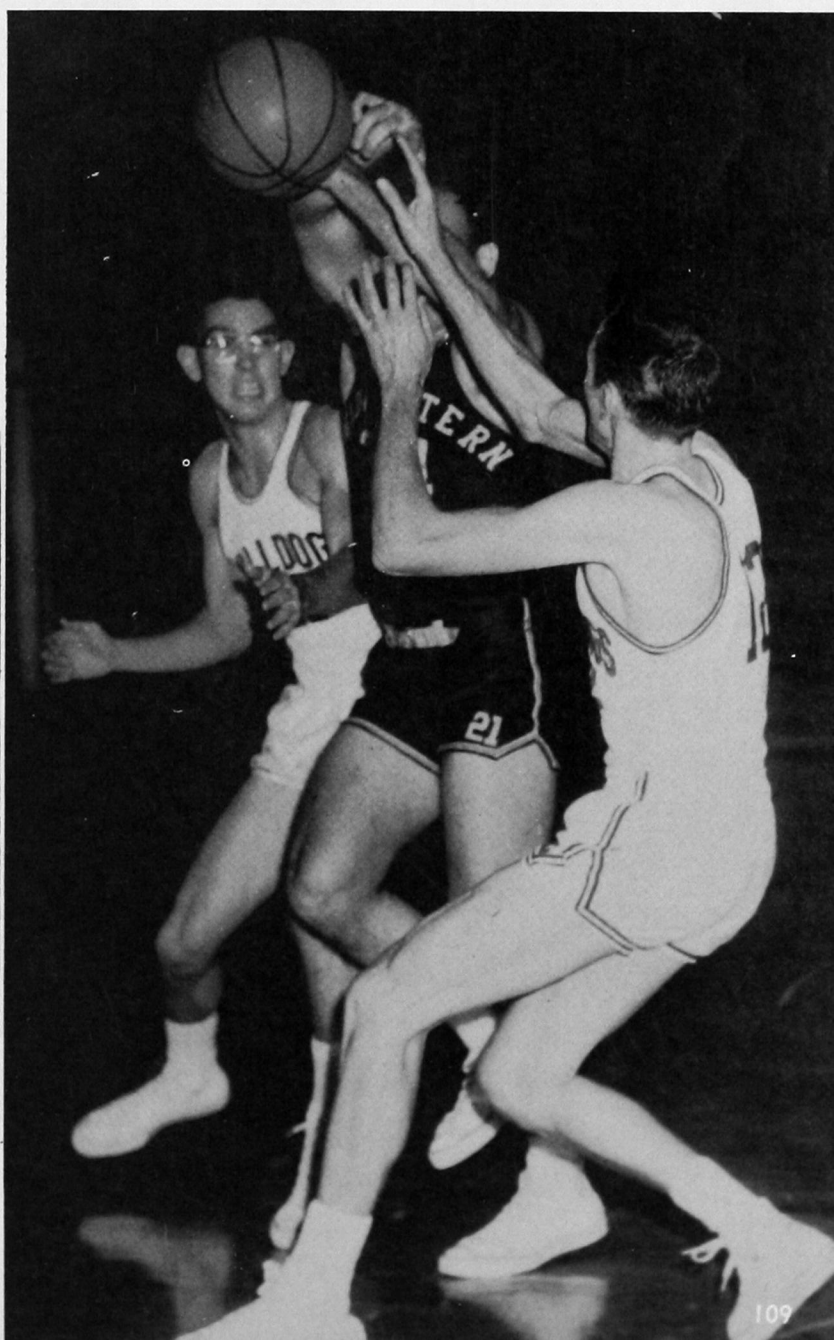

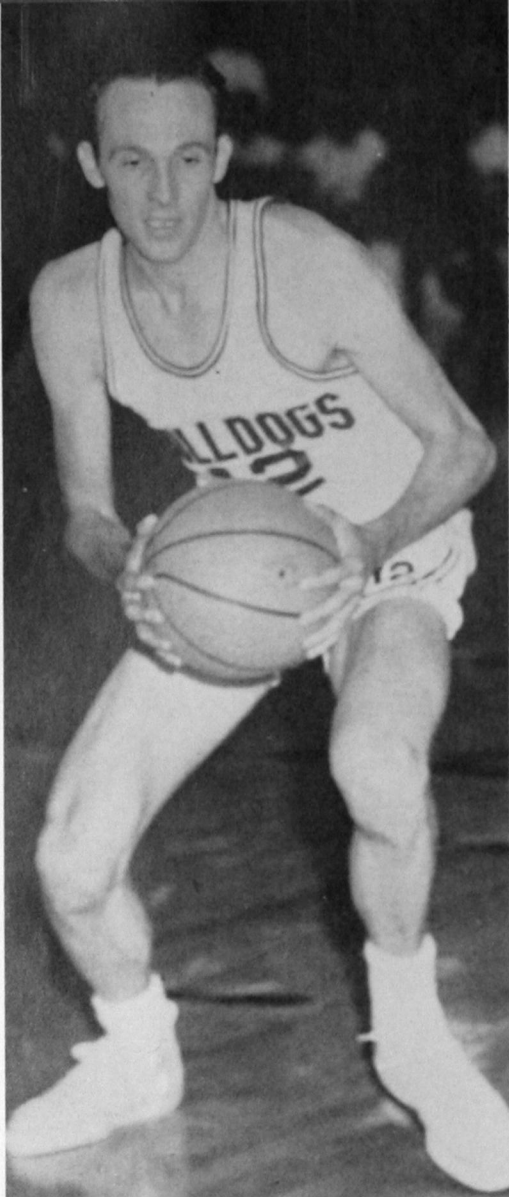

Dean Ingram, who rose to the heights in his senior year as a Bulldog, received seven first place votes of a possible 10 for the conference all-star first team.

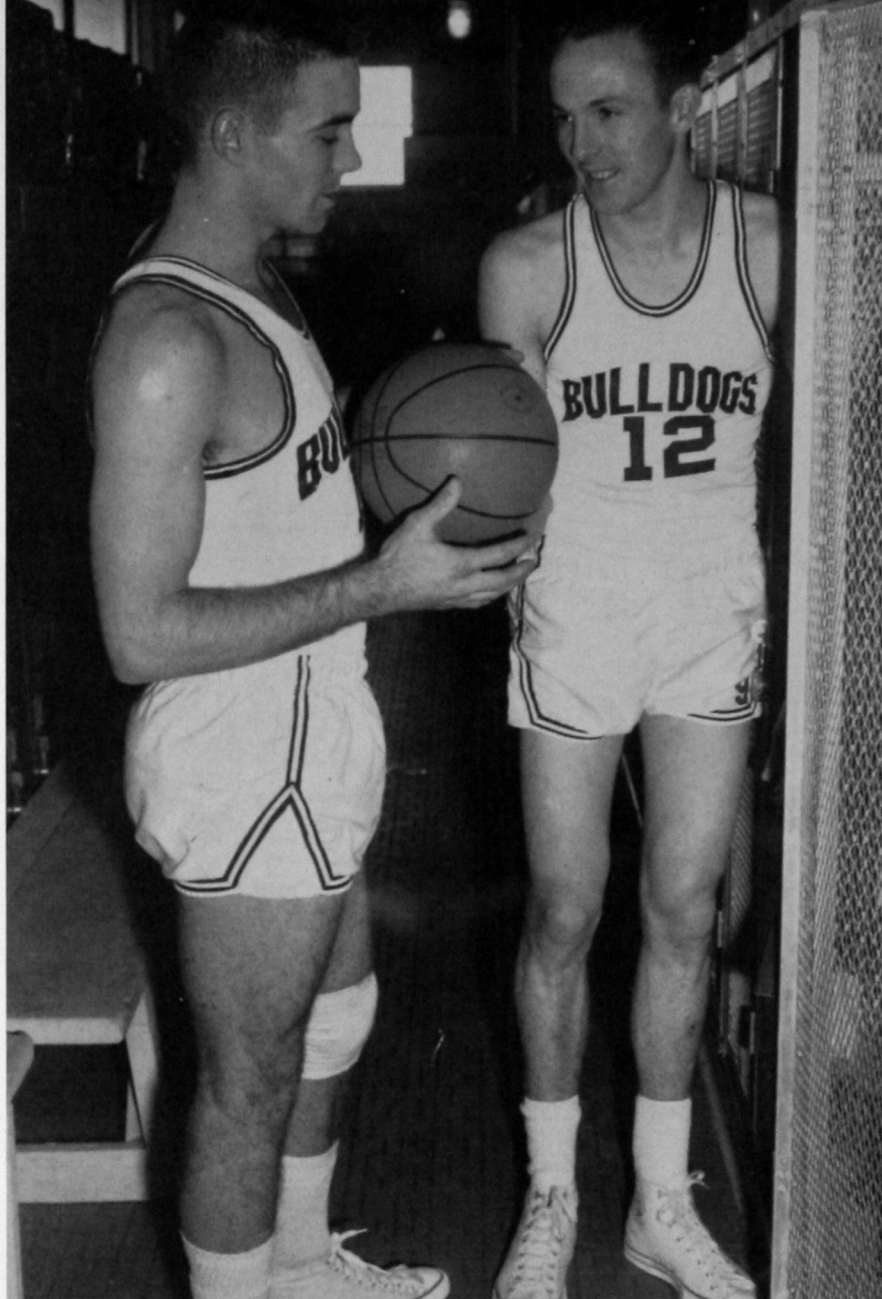

Southwestern's one-two scoring punch of the 1961-62 season . . . a contrast in athletes. Gary Abercrombie, left, the driving, aggressive type, and Ingram, whose cross-country field goals had the soft touch of a sharpshooter.

Independents

With a record of seven won and none lost against junior varsity, independent and service teams, the Independents, coached by Leo Canaday, are expected to send up their best to the varsity next year.

Left to right are, FRONT ROW: Gaylan Adams, Kenneth Blanc, Tip Farris, Bill Treadwell, Dean Crain, Larry Damron, and Leo Canaday, coach. BACK ROW: Jerry Lee, Don Parker, Denny Hopkins, Jim Shaffer, Keith Jackson, Jim Nichols, and Jack Harrel.





The 1962 Southwestern State baseball team, left to right, FRONT ROW: James Ladwig, Tim Edwards, Jerry Boucher, Rankin Williams, coach, Jim Suiter, Bill Pitts, Larry Palmore and DeWayne Day. SECOND ROW: Phil Burden, Bob Vincent, Arnold Boyd, Larry Lobaugh, Jerry McCullough, Larry Powers, Jon Darby, Bill Funkhauser, Jack Ingle, Loyd Russell, Mike Headrick and Mickey Garrison.

Baseball

The 1962 Record

Bulldogs.....	7	Texas Tech	8
Bulldogs.....	9	Eastern New Mex. Univ.	0
Bulldogs.....	2	Eastern New Mex. Univ.	1
Bulldogs.....	9	Eastern New Mex. Univ.	1
Bulldogs.....	8	Eastern New Mex. Univ.	2
Bulldogs.....	11	Eastern New Mex. Univ.	5
Bulldogs.....	11	Eastern New Mex. Univ.	1
Bulldogs.....	13	University of Colorado	11
Bulldogs.....	5	University of Colorado	6
Bulldogs.....	8	Northwestern	3
Bulldogs.....	6	Northwestern	2
Bulldogs.....	15	Panhandle	3
Bulldogs.....	5	Panhandle	1
Bulldogs.....	3	Central	1
Bulldogs.....	0	Central	3
Bulldogs.....	11	Phillips	4
Bulldogs.....	6	Phillips	10
Bulldogs.....	17	Panhandle	5
Bulldogs.....	4	Panhandle	5
Bulldogs.....	2	Central	3
Bulldogs.....	2	Central	7
Bulldogs.....	9	Texas Tech	3
Bulldogs.....	7	Northwestern	2
Bulldogs.....	1	Northwestern	4
Bulldogs.....	4	Phillips	5
Bulldogs.....	4	Phillips	1

Won 17 Lost 9





Action at home plate during the six-game series the Bulldogs won from the Eastern New Mexico University Greyhounds.

THE CATCHING STAFF: Mike Headrick, left, and Jim Ladwig.



Highlights

This was a season that attracted some of the largest crowds in recent years. The Bulldog nine was colorful and exciting, and reached a high point in series with Big Eight and Southwest Conference schools.

Colorado was beaten in a great come-from-behind team effort, 13-11, Jim Suiter's two-run homer being the big blow . . . Texas Tech was routed late in the season, 9-3.

Southwestern was off to a flying start in the collegiate conference, winning five straight before midseason injuries to key men eliminated the Bulldogs from the title chase.

Outstanding pitching performances were turned in by veterans Larry Lobaugh, Bill Pitts and Jerry McCullough and by freshman Bill Funkhauser.



Southwestern State comes from behind, 7-0 in the second inning, to defeat the Colorado Buffaloes, 13-11.



Bud Boyd lines out a hit against the Panhandle Aggies, routed by the Bulldogs, 15-3.

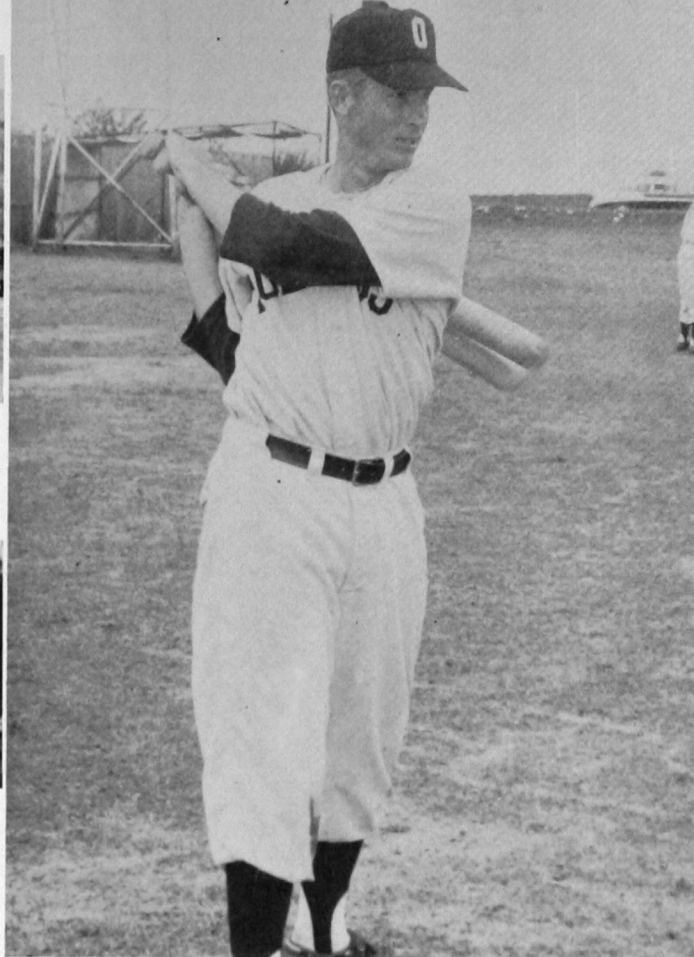

Larry Powers, Bulldog shortstop, waits his turn at the plate.



Southwestern's pitching staff, left to right, are Tim Edwards, Bob Vincent, Bill Funkhauser, Gene Hensley, DeWayne Day, Bill Pitts, Jerry McCullough and Larry Lobaugh.

Bill Pitts warms up in the bull pen with reserve catcher Mike Headrick.





Bulldog infielders, left to right, are Jack Ingle, Jon Darby, Fred Brinkman, Larry Powers, Doc Russell, Phil Burden and Larry Palmore.

Home Run Season

Few Southwestern baseball teams have packed the firepower of the 1962 club. Led by Arnold Boyd and Jim Suiter, the Bulldogs led the conference in home runs, with Jim Ladwig, Jon Darby and Phil Burden clouting the long ball for extra bases, too.



Jon Darby rounds third base on his fourbagger that almost caught the Phillips Haymakers in the final series of the season . . .

. . . and he is greeted at the finish by teammates Bill Pitts, Jim Suiter and Larry Powers.





Pre-game strategy with Coach Rankin Williams involves pitcher Larry Lobaugh, left, Jon Darby (20) and Larry Powers.



Jim Suiter trots across home plate as the Panhandle catcher and third baseman look to see where the ball went.

An ENMU Greyhound scores in a close play with Bulldog catcher Jim Ladwig.

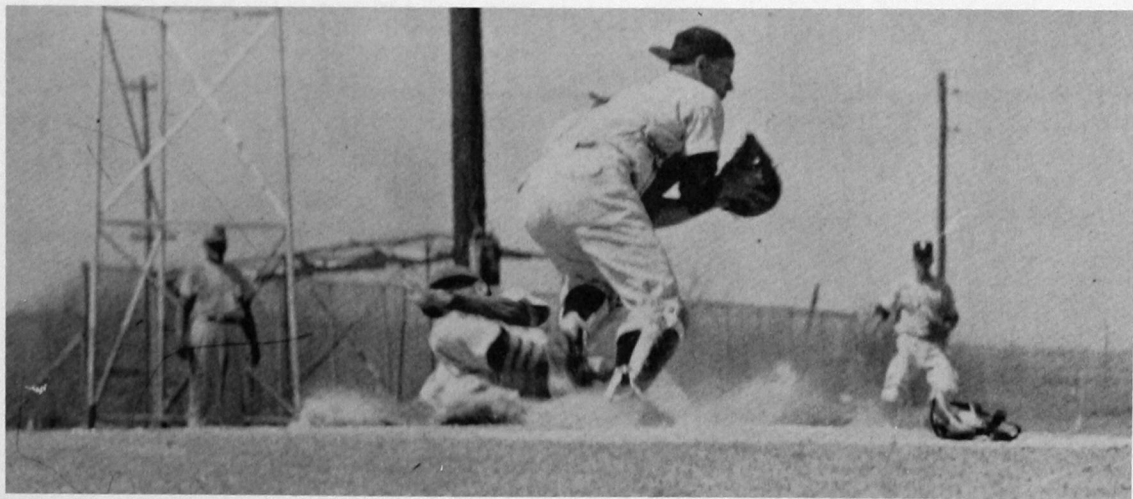

Southwestern's power-hitting outfield, left to right, are Jim Suiter, Arnold Boyd, and Jerry Boucher.



Newcomers Help Season Record

Many new faces were in the Bulldog lineup this year. Two who became regulars were Jerry Boucher, left, who started the season as a pitcher and, because of his heavy hitting, was converted to an outfielder. Bill Funkhauser, right, took his turn on the mound as one of the finest freshman pitchers in the bright history of baseball at Southwestern.

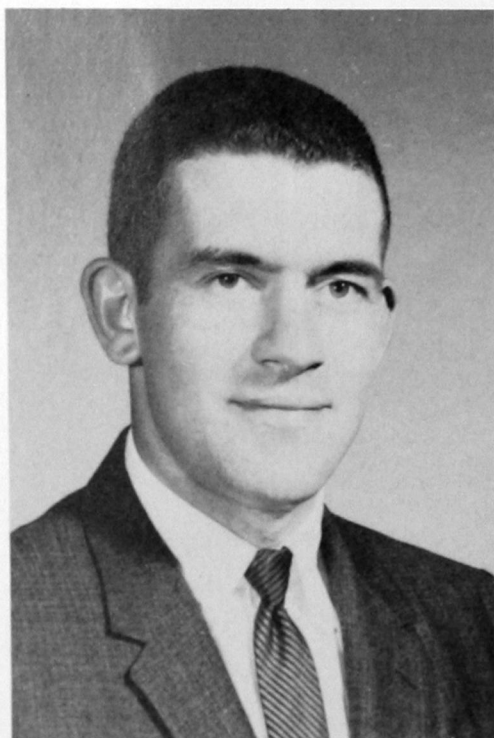

One of the Best

A major factor in the late season slump of the Bulldogs was an injury that took Arnold Boyd out of the lineup in the early stages of the conference race. The senior slugger had already hit six home runs and was up at the top in the averages. An outstanding student and campus leader, he will be in dental school next year.

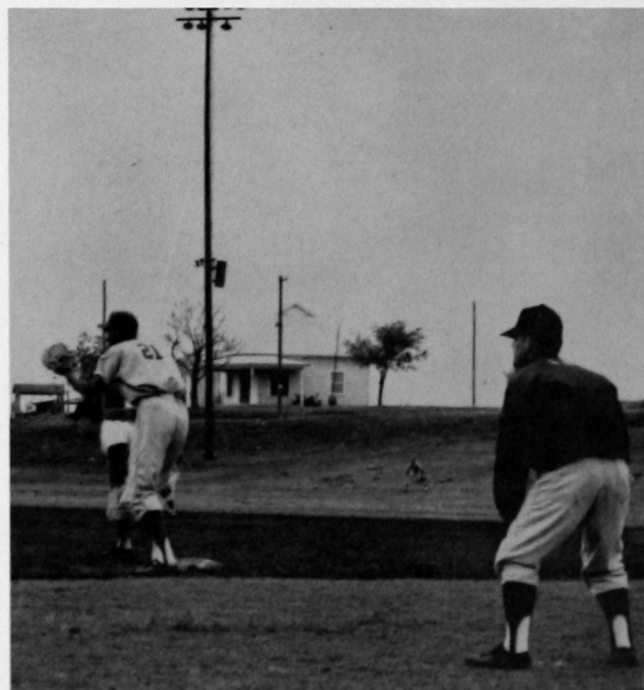

Freddie Brinkman, Bulldog first base coach, watches intently as Jon Darby gets set for the next play against arch-rival Central.



Arnold Boyd is on first base as Larry Powers takes his cut against the Northwestern Rangers.

Another winning baseball season is over and in the locker room Jim Suiter and Larry Palmore are about to store their gear until 1963.



Mute evidence of the end of two fine college careers . . . Larry Lobaugh, ace southpaw, and Jim Ladwig, power-hitting catcher for the Bulldogs, graduated after the 1962 season.

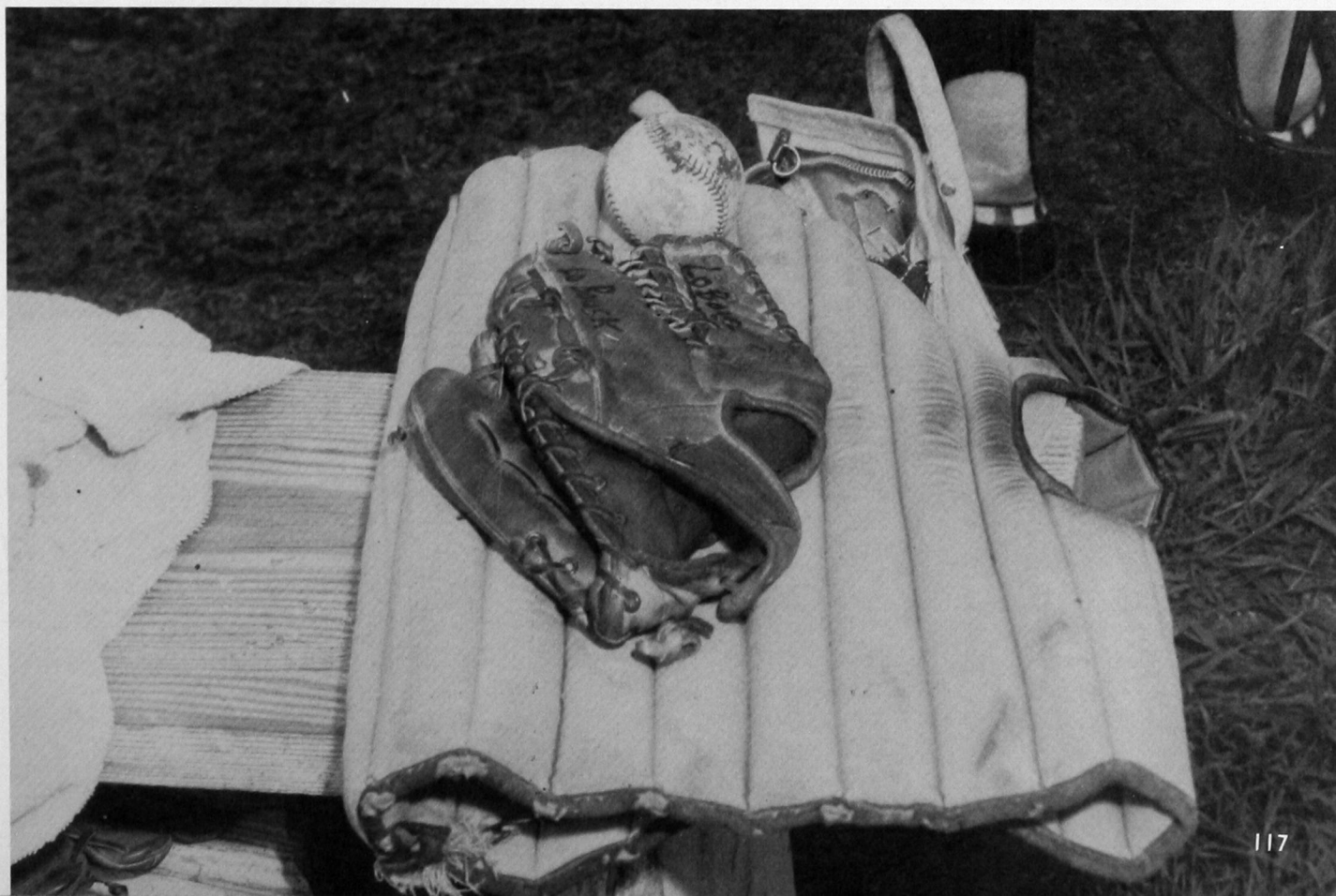



THE 1962 TRACK TEAM—Left to right, FIRST ROW: Charlie Davis, Jerry Lee, Clyde Coleman, Gary Abercrombie, David Myrick, John Hurst, Chuck Lambrite, Don Parker, Doyle High. SECOND ROW: Richard Hasley, Pat Griffin, Duane Sudduth, Larry Roach, Lyle Parker, Ronnie Polston, Gary Mattlage, Jack Arnold, Tex Yeager, and Mason Dickerson.

Track

A Comeback Season

After many years with only token teams, Southwestern put a well-balanced squad on the track and field during the 1962 season.

The Bulldogs had two triangular and one dual meet on their home field, Milam Stadium, winning all three. In smaller meets away from home, they finished a strong second to Central at Alva and at Shawnee behind Oklahoma Christian College.

In the first home appearance, Don Parker, with $13\frac{3}{4}$, paced Southwestern to 55 points over East Central with 44 and Oklahoma Baptists with 32.

Racking up nine first places, with Clyde Coleman and Parker leading the way, the Bulldogs were first with 61 points to Northwestern's 45 and Oklahoma Baptists' 35, again on the Milam Stadium track.

In the final home meet Chuck Lambrite was the high scorer with 15 as Southwestern buried Panhandle in a dual meet, 100 to 27.



Gary Abercrombie clears the bar during a triangular meet with Oklahoma Baptist University and Northwestern. The Bulldogs won the meet.



Ronnie Polston, a consistent place-winner in his specialty, clears 11-6 in the pole vault.

Don Parker takes the handoff from Chuck Lambrite to start the anchor leg of the 880 relay.

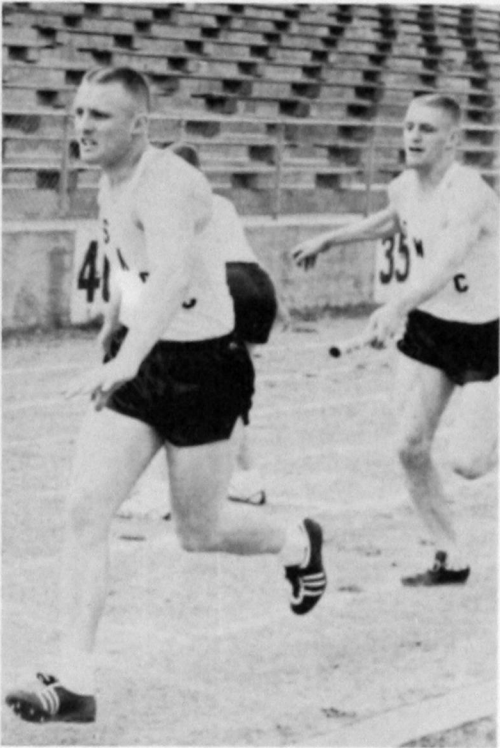

Pat Griffin, second from left, and Mason Dickerson, fourth from left, are out of their starting blocks for the 440 in a triangular meet. Griffin was first.



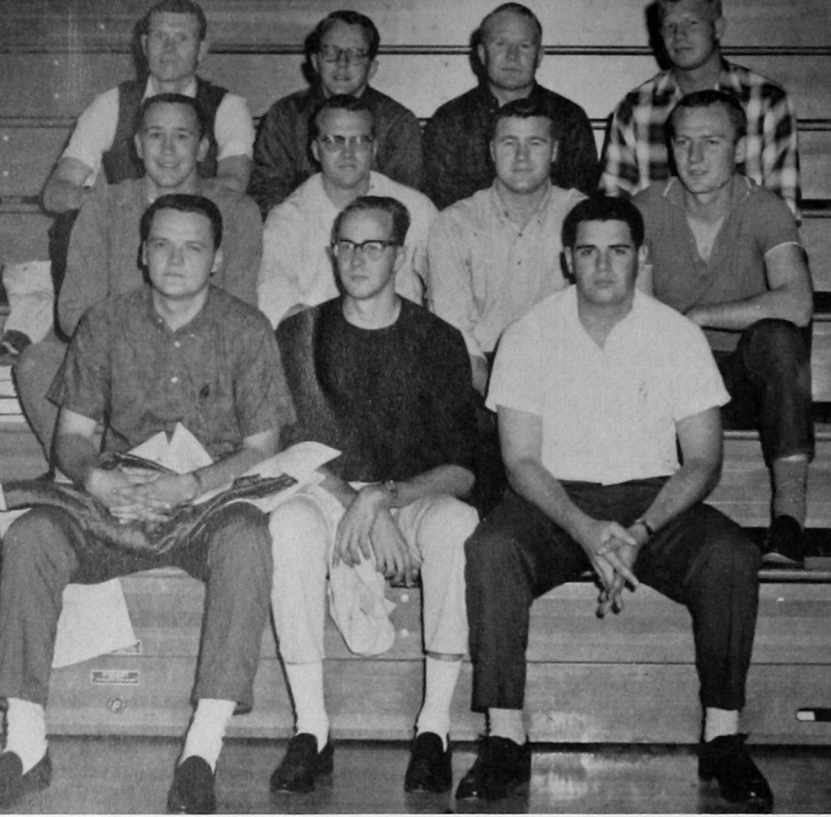

Jumping Jacks Win

Undefeated in seven games, the Jumping Jacks won the touch football championship in an eight-team league. They wrapped up the title in their final game with the Custer Troops, after defeating the second-place Beta Bombers, 30-22, to eliminate their major contender.

All-Stars

The all-star first team included Bob Ivins, Harold Rycroft and Dean Karns, Jumping Jacks; Rick Rivers, Warriors; Larry Hoffman, Bob Blackburn and Sam Brite, Beta Bombers; Dick Wheeler, Cornhuskers; Jerry Morrison and Wayne Schubert, Tap-a-kegs; Ed Garrison, Garrison Goats; Stan Reiter, Beta Bombers; Dale Rolison and G. A. Razook, Custer Troops.

THE CHAMPIONS—FIRST ROW: Roger Moyer, Jerry Cox, Casey. SECOND: David Baldwin, Dean Karns, Bob Ivins, Larry Fisher. THIRD: Gaylord Copenbarger, Oliver Hursh, Harold Rycroft, Norman Schulz.

Intramural Sports



The Jumping Jacks end an undefeated season with a 12-6 victory over Custer's Troops.



Co-Ed Champions

Mrs. Barbara Luttrell, Women's Athletic Association sponsor, congratulates four members of the Zestees, women's intramural basketball champions. Left to right: Jane Ann Tucker, Mrs. Luttrell, June Clem, Jacquetta Parker and Linville Murdock.

Undefeated

Here are the Roadrunners, undefeated in 12 games and intramural champions at Southwestern in a field of 22 campus teams.

Left to right are, FRONT ROW: Pat Griffin, Jim Ladwig and Fred Winters. SECOND ROW: Alford Mitchell, Jim Mitschke, Wayne Canaday, Joe Richardson, Kenneth Anderson and Malcolm Griffin.



Fast action (right) and high rivalry marked a season with four leagues operating, followed by a playoff tournament for the college title.

Student coaches took their jobs seriously. Here Bob Glover, who guided the Touchables, maps out strategy with Terry Selman.

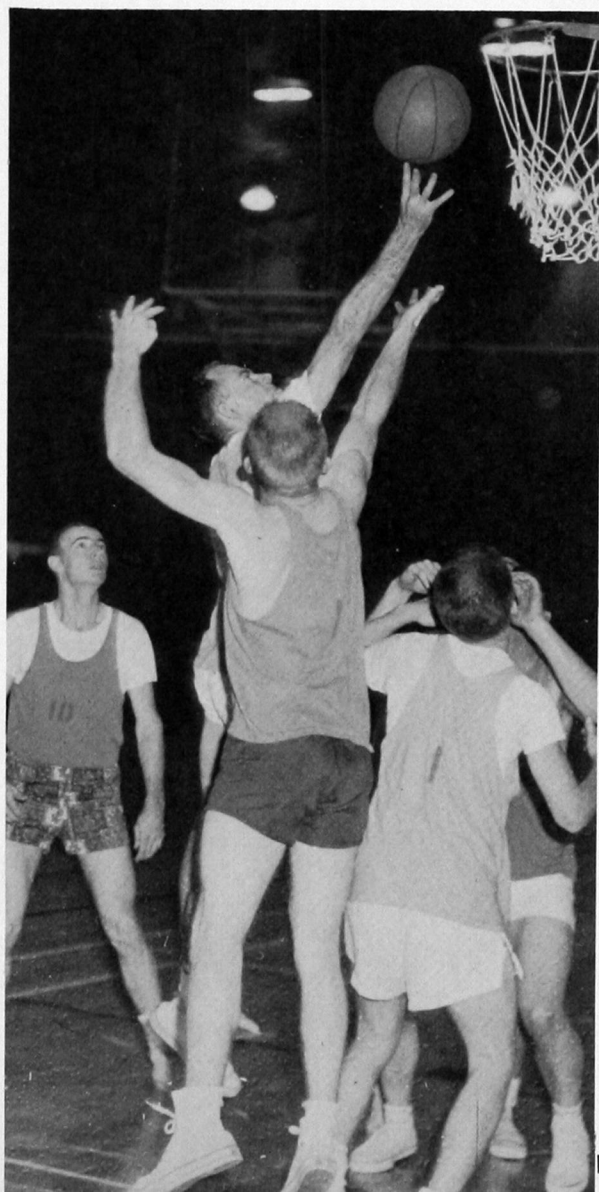
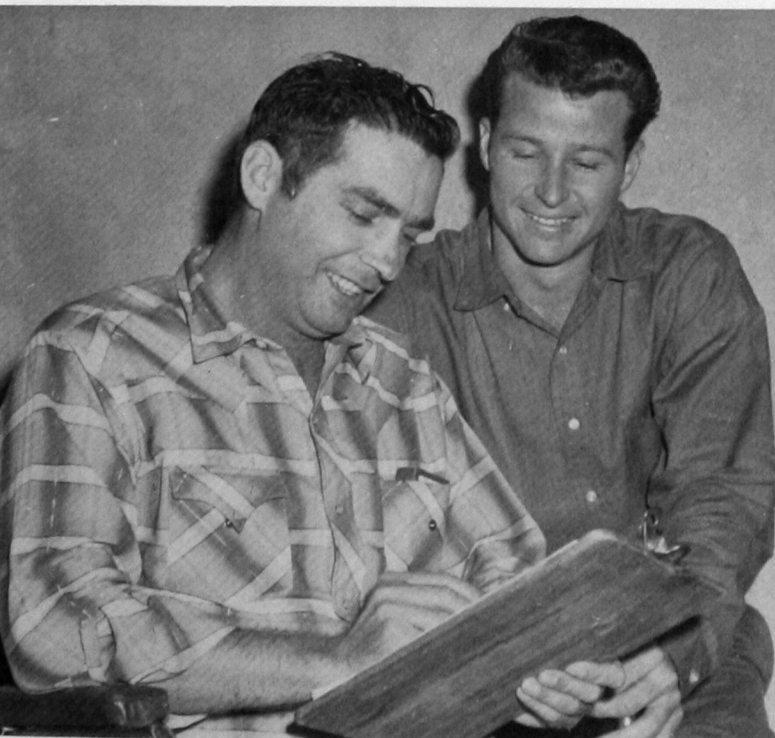



Activities

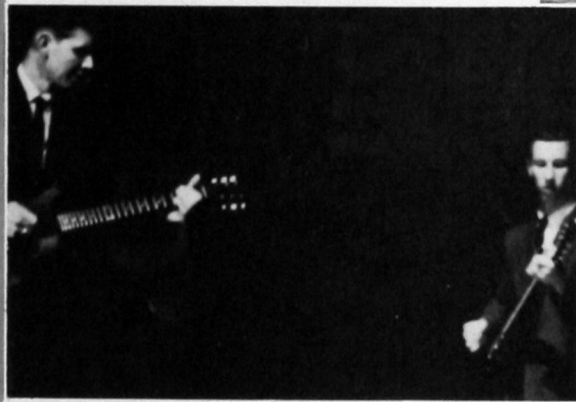
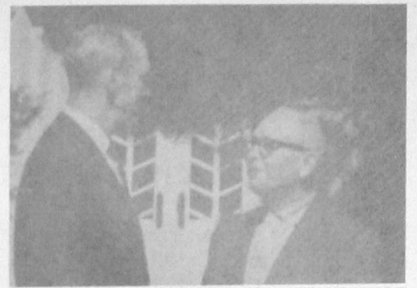

Our Town

a three-act drama

by

Thornton Wilder

One of the outstanding performances in the history of Southwestern student dramatics, the famous prize-winning play revealed unusual individual acting, strong audience appeal, and sound direction.



The courtship of Emily Webb and George Gibbs in the drug store is portrayed by, left to right, Kenneth Absher, Barbara Colson, and Kenneth Blanc.

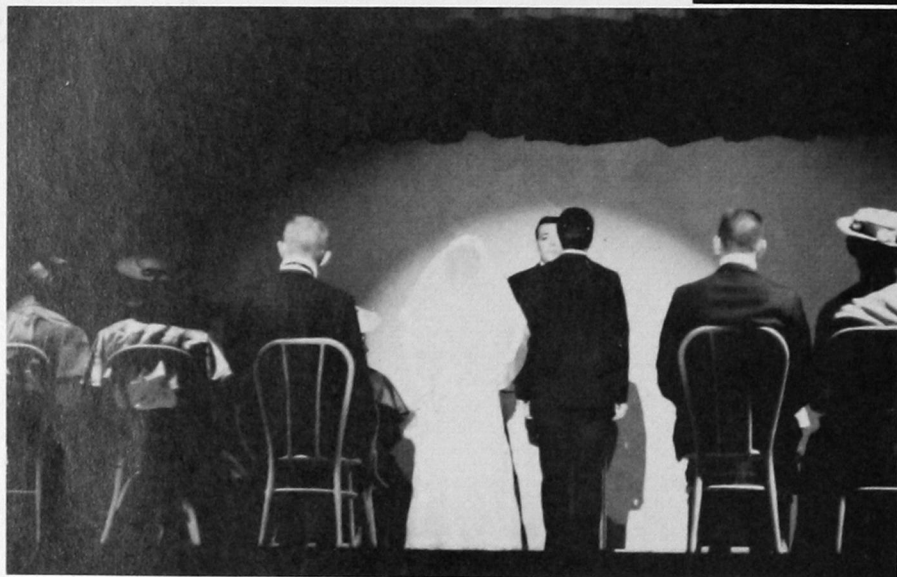

The moving story continues as the two young people are married . .



. . . to this scene when the funeral service for Emily follows soon after.

THE DIRECTOR

Damarise C. Kitch

THE CAST

Kenneth Absher	Timothy Tims
Mack Taylor	Ray Williams
Keith Zeka	Sue Saunders
Linda Skoog	Kenneth Blanc
Elizabeth Simmons	Paul Snider
Barbara Colson	Stephen Simmons
Hazel Jones	Mason Dickerson
Jimmie Houk	Bill Garrison
Glen Pack	Larry Henderson

People of the Town: Jimmy Humphrey, Larry Henderson, Charles Horn, Marilyn Fransen, Mary Jewel O'Hair, Gary Gamble, Alvin Funkhauser, Bob Klaassen, Irene Casady, Mary Sue Langford, Glenda Smith, and Betty Deal.
Organist: Mary Ruth Metcalf.

PRODUCTION STAFF

House Managers: Queta Sims and Romaine Carman.

Costumes: Billye Gray, Irene Casady, Mary Giardini, Betty Deal, and Mary Sue Langford.

Prompter: Hazel Jones.

Stage Crew: Jimmy Humphrey, Larry Henderson, Ray Williams, Charles Horn, and Fred Cullins.



Tense moments before curtain time as members of the cast prepare themselves in the makeup laboratories.



Sue Saunders and Mack Taylor in a scene from Dr. Gibbs' kitchen.

Kenneth Blanc, left, and Mason Dickerson sitting in the Webb kitchen.



Timothy Tims, Sue Saunders and Linda Skoog prepare breakfast.



Sight Unseen
a three-act comedy
by
Rosemary Foster and Warner Law



THE DIRECTOR

Damarise C. Kitch

THE CAST

Etta Kay Drake
Miss Potter Romaine Carman
Archibald Andrews Duane Evans and
 William Garrison
Lady Judith Marilyn Fransen and
 Mary Jewel O'Hair
Mrs. Malone Queta Sims and
 Vickie Riffe
Henry Malone Walter Butler and
 Eddie Haynes
Matt Rudie Smith
Lady Hortense Sue Saunders and
 Judi Wilder
The General Kenneth Absher and
 Delbert Schafer
Lady Penelope Sue Gowdy and
 Connie Saunders
Mr. Hawk Bob Klaassen

THE ASSISTANT DIRECTOR

Gary Gamble

HOUSE MANAGER

Reece Elliott

PRODUCTION ASSISTANTS

Sue Gowdy
 David Holcomb
 Sandra Mahan
 Phyllis Pierce

Ray Wilson
 Keith Zeka
 Barbara Colson
 Mack Taylor

James Mills
 Reece Elliott
 Carol Foltz
 Glenda Lobaugh

Bob Klaassen
 Elaine Brown
 Mason Dickerson
 Jerry Stoll

Glen Pack
 Ozzie Byrum
 Billy Nelson
 Reece Elliott



Forensics

A relatively inexperienced group of public speakers carried the burden for Southwestern during the year in intercollegiate debate and individual public speaking, but, under the coaching of Dr. James Sill, made outstanding progress.

The highlight of the forensic season was Romaine Carman's first place in women's oratory in the Oklahoma senior college tournament, which qualified her for the national finals on the campus of Northwestern University.

Romaine Carman

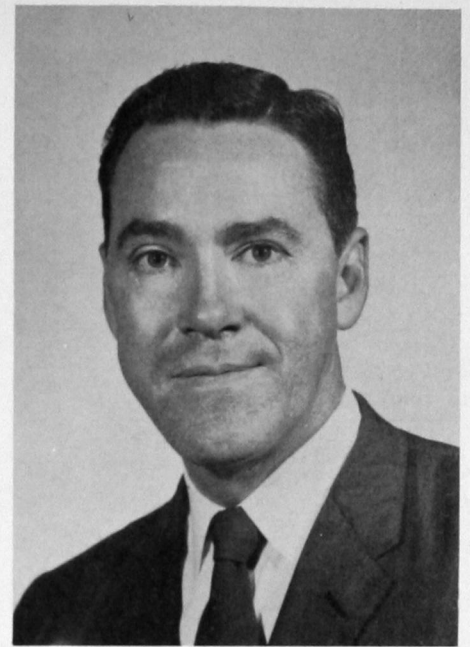

James Sill, *Coach*

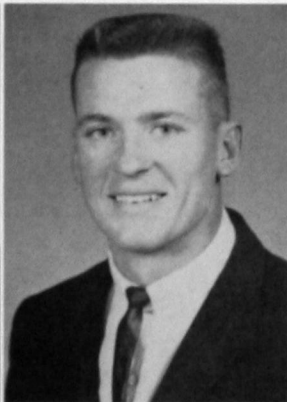

Glenn Balch
Bill Brogden



Elaine Bush
Eddie Haynes
Byron Hetherington
Charles Kaiser

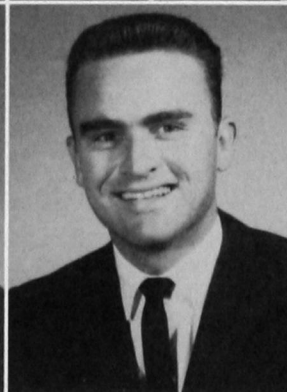
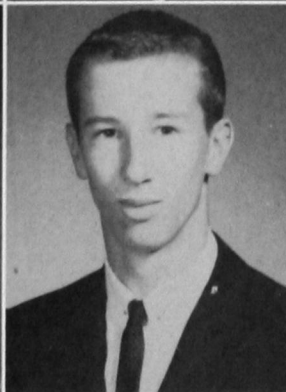

James Maddox
Ellen Nelson
Loyd Russell
Wayne Weatherford



Music

Concert Band

Left to right, (first row): Lex Hedgecock, Tom Hutchinson, Norma Chittenden, Linda Johnston, Jimmie Taylor, Ron White, Danny Payne. (second row): Brenda Stover, Jerry Yates, Carolyn Sights, Joyce Bartel, Frances Buckmaster, Rick Rivers, Bob White, Jack Arnold, James Brooks, Kenneth Blanc. (third row): Lee Wilson, Stephen Simmons, James Cole, Ray Williams, Jim Davis, Jimmy Van Demon, Russ Coleman, director, Andy Ryan, David Hickman and James Rogers.

JACK ARNOLD
Drum Major



Majorettes

Joyce Gentry
Ann Willaby
Dorothy Riggs
Carole Crabb



Collegians

Russ Coleman, *Director*
Frances Buckmaster
Carolyn Sights
Rick Rivers
Tom Hutchinson
James Cole
Kenneth Blanc
Arland Dean
Lyndon Wilcoxsen
James Brooks
Lee Wilson
David Hickman
James Rogers
Andy Ryan
Bob White
Jim Vermillion
(not shown)



Music



Professor Charles Watson helps Tonia Briggs, center, and Pearl Baskett, piano majors, plan their teaching schedules in southwest Oklahoma community studios.



Two of the soloists in "The Messiah," Louise Barney, left, and Kay Matthews.

Auda Marie Thomas, talented freshman pianist, right, looks over choral music with Judith Will, a member of the college chorus.



Mixed Chorus



Left to right, FIRST ROW: Merle E. Taff, Director; Auda Marie Thomas, Norma Chittenden, Joan Craft, Florence Miller, Linda Weigandt, Tommie Durhan, Carol Seyfried, Kay Matthews, Karen Scott. SECOND ROW: Charles Nimmo, Karen Kimball, Phyllis Pierce, Joan Sweeney, Tonia Briggs Walker, Dorothy Brazil, Mary Sutterfield, Peggy Abrahams, Marilyn Elliott, Steve Snider. THIRD ROW: Tom Smith, Mary Ruth Metcalf, Susan Scarborough, Sharon Frymire, Marilyn Lenz, Dianne Snyder, Ruby Long, Roberta Sill, Linda Corley, Kay Kendall, Ellen Stephenson, Wynema Schmidt, James Cole. FOURTH ROW: Lex Hedgecock, Larry Hudgins, Larry O'Donnell, Paul O'Hara, Ray Bailey, Andy Hudson, Timothy Tims, Ronnie White, James Bales, Tony Rappe.

Madrigal Singers



Sue Ann Cecil, James Rawdon, Glenda Hooser, Charles Nimmo, Jane Capbell, Merle E. Taff, Carol Seyfried, Ronnie White

Music

Auda Marie Thomas, Norma Chittenden, Judy Hargis, Letha Smith, Karen Cabaniss, Linda Corley, and Joan Sweeney.



Women's Trio

Norma Chittenden, Letha Smith, and Joan Sweeney.



Peggy Abrahams, Tony Rappe, Karen Cabaniss.



Greeks — Organizations

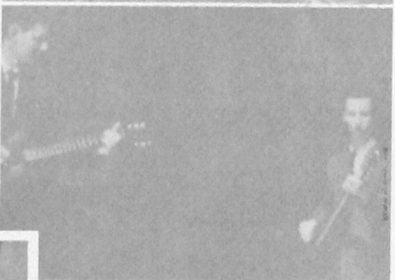
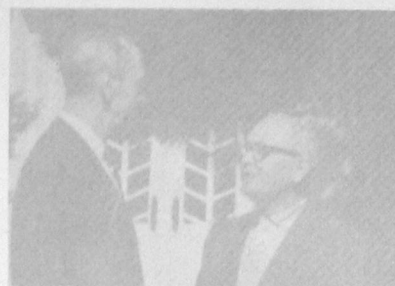



Karen Kimball
President

Karen King
Vice-President

Linda Overton
Secretary

Alpha Xi Delta



Colonized in October, 1961, and granted a charter in April, 1962, the Delta Beta chapter of Alpha Xi Delta is the newest national sorority on the campus. Emphasis is on standards, scholarship and campus leadership, with prevention of juvenile delinquency the organization's major philanthropy.



Jo Meda Masters
Treasurer

Grace Burcham

Ina G. Black



Lynda Anthony

Donna Challis
Yvonne Clingman
Barbara Dill



Donna Elliott
Glenda Hale
Johanne Hummel



Mary Jones



Kaye Kendall

Glenda King
Judy Louther
Ellen Nelson

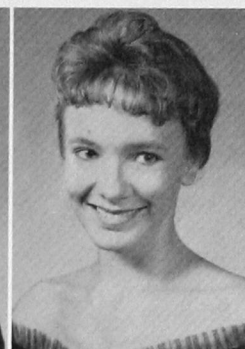
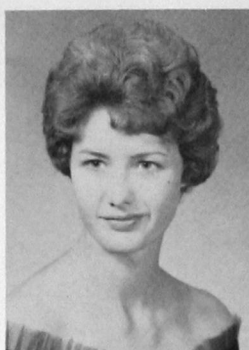

Patricia Payne
Edith Randall
Ann Spencer

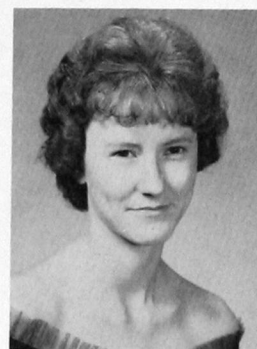

Charlessa Weber

Inter-Greek Council



Stan Reiter
President



Carolyn Snavelly
Vice-President

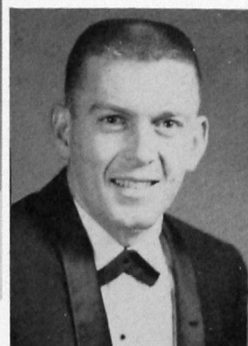

Don Moore
Secretary



Karen Canright
Representative

Sharon Castle
Twilla Christian
Carl Reed
Ron Richardson

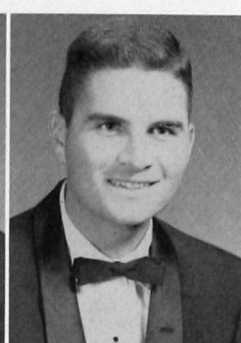
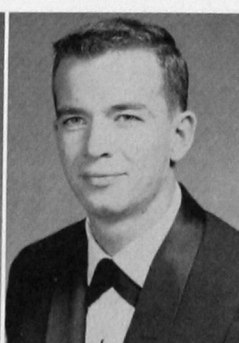

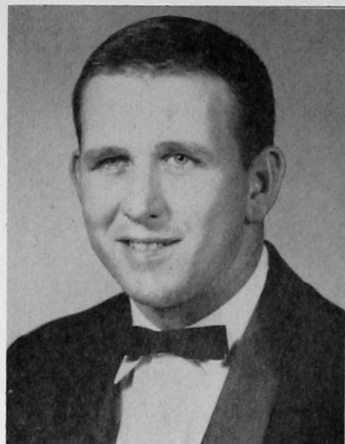

Stan Reiter
President

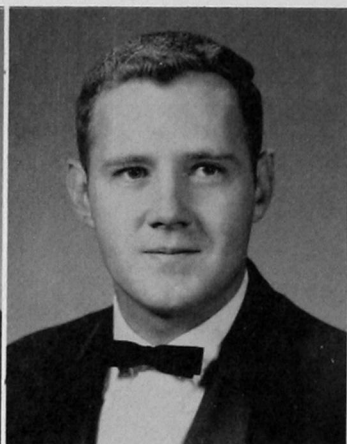

Ed Kennedy
Vice-President

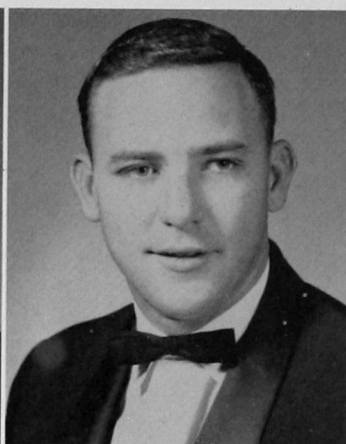

Larry Halve
Secretary

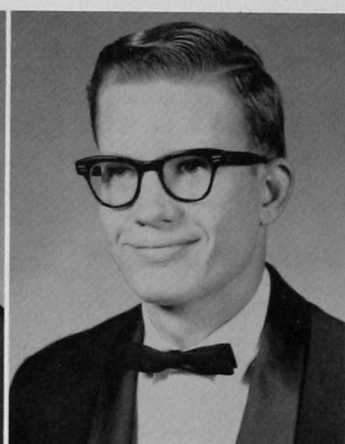

Ron Cheyne
Treasurer

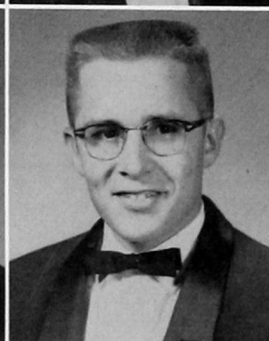
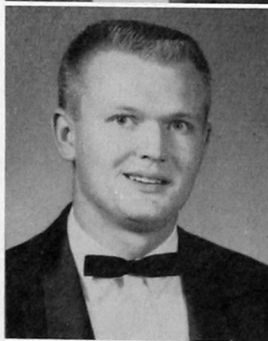
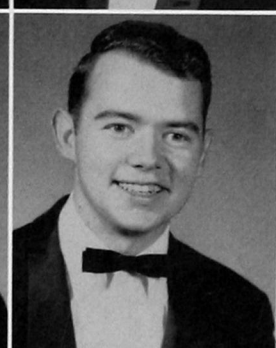
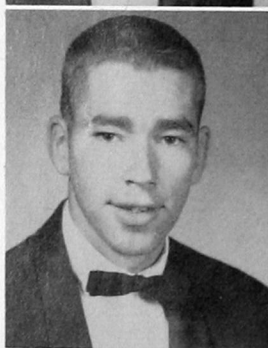
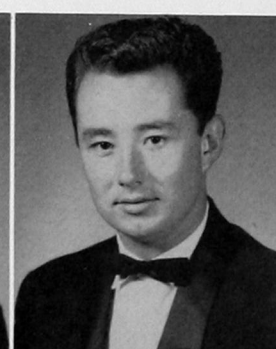
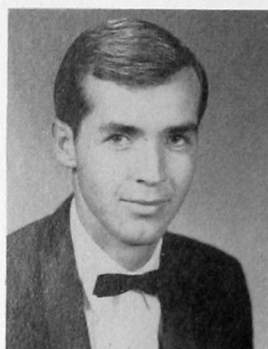

Erno Cook
Roger Duncan

With the help of Elaine Bush, Terry Sawyer selects toys for the annual Beta Tau Beta Christmas party for underprivileged children.

Ed Caldwell
Don Darling
Bob Elliott

J. Carl Coleman
Arland Dean
Charlie Herr

Beta Tau Beta



Beta Tau Beta, founded in 1946, is the oldest fraternity on the campus. Purposes are leadership, scholarship and brotherhood. The organization now has more than 200 alumni.

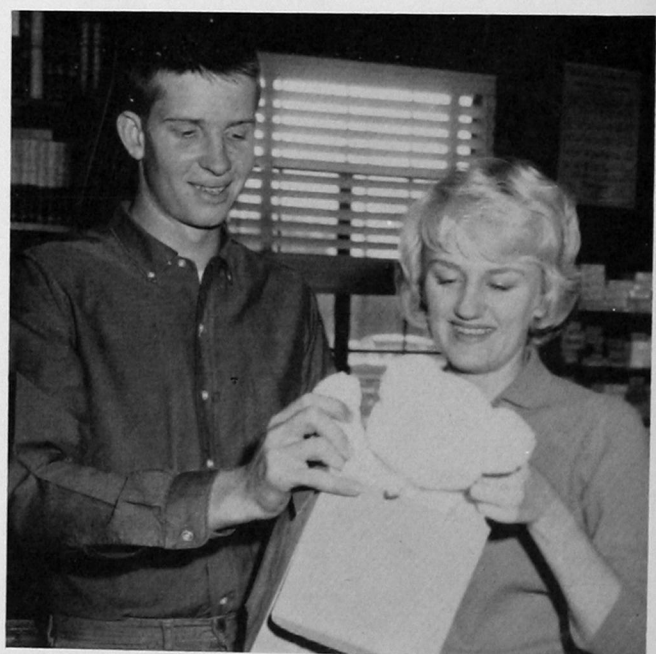

Ron Hill
 Larry Hoffman
 David Holcomb
 Charles Horn



Bill Millwee
 Ron Richardson
 Arvin Short
 Steve Short

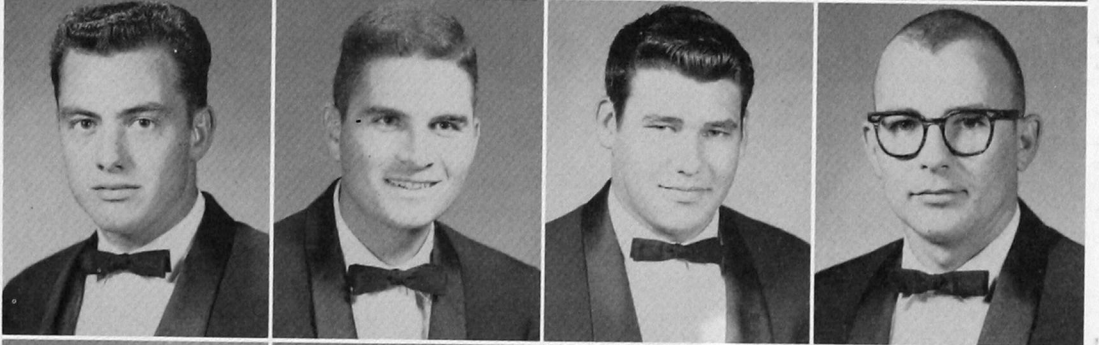

George Sutton
 Kenny Tooman
 Hal Vorse
 Bob Wilson

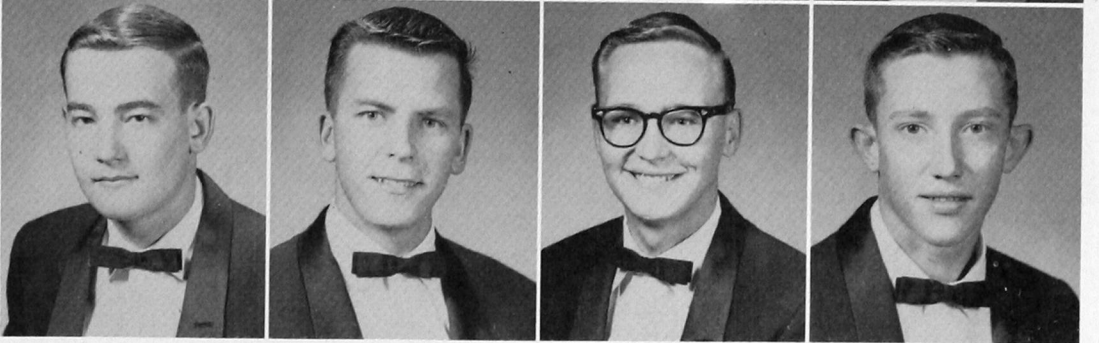

The Betas entertain at another successful party during Rush Week.



Karen Canright
President

Delta Zeta

Delta Zeta, national sorority, was founded at Miami University, Oxford, Ohio, October 24, 1902, for the purpose of promoting friendship among women of college age and graduates. Epsilon Lambda was established on the Southwestern State College campus in 1956.



Kaye Hill
Vice-President



Linda Adair
Vice-President



Sue Erman
Secretary



Annetta Harris
Treasurer



Miss Mabel Owen
Sponsor



Miss Mabel Owen talks Delta Zeta business with Miss Pat Hibbs, province official of the sorority.

Carol Eggers and Sharon Davis at a party for Delta Zeta pledges in the Teke House.



Aggie Bible
Janice Bradford
Judy Braun
Joan Bullington



Loretta Christian
Twilla Christian
Sharon Davis
Lue Goodall



Joan Craft
Georgia Jones
Hazel Jones
LaWanda Leonard

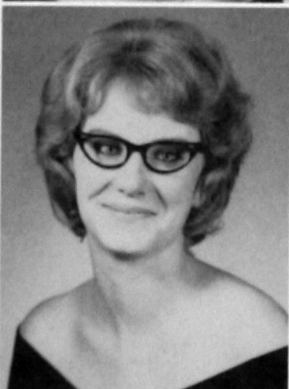

Ella Jo Miller
Ann Pugh
Vickie Riffe
Mickey Simpson



Susie Todd
Patricia Williams
Shirley Schmidt
Eloise Wolfe

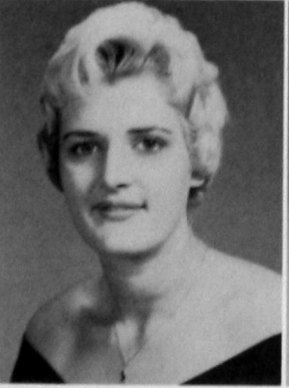

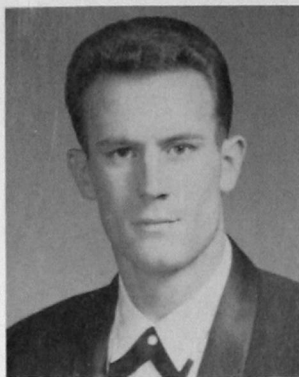

Elwood Pryor
President



Tony Rappe
Vice-President

Sigma Tau Gamma



Morgan Hensley
Secretary



Thomas Traynor
Sponsor



E. T. Woody
Sponsor



The Beta Phi chapter of Sigma Tau Gamma was colonized at Southwestern State in October, 1961, to become the third fraternity on the campus. Ceremonies on March 11, 1962, included the presentation of a charter to the chapter. Sigma Tau Gamma is dedicated to the high ideals of manhood and brotherhood, good scholarship, democratic principles, citizenship, mature thinking, and action, loyalty and service to college, community, country and fraternity.

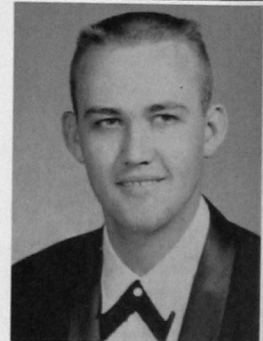

Gary Banks
Ted Carter
Allen Covalt



President Elwood Pryor accepts the Beta Phi charter at ceremonies held March 11.

Glen Finley
James Gabehart
Bill Garrison
Carl Garrison
Charles Gelnar

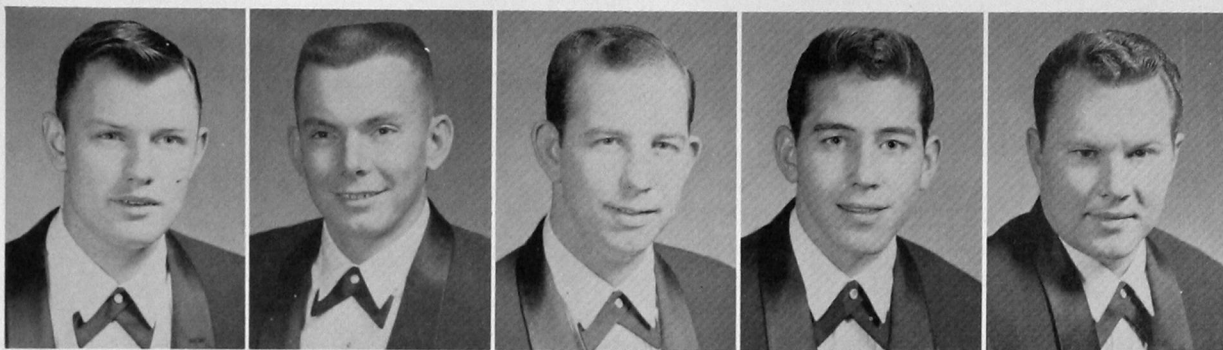

Neil Harris
Eddie Haynes
Alfred Maxwell
David McKinney
Jack Ridley



Larry Roach
Delbert Schafer
Donnie Thiessen
Donald L. Trentham
Donnie Wilson

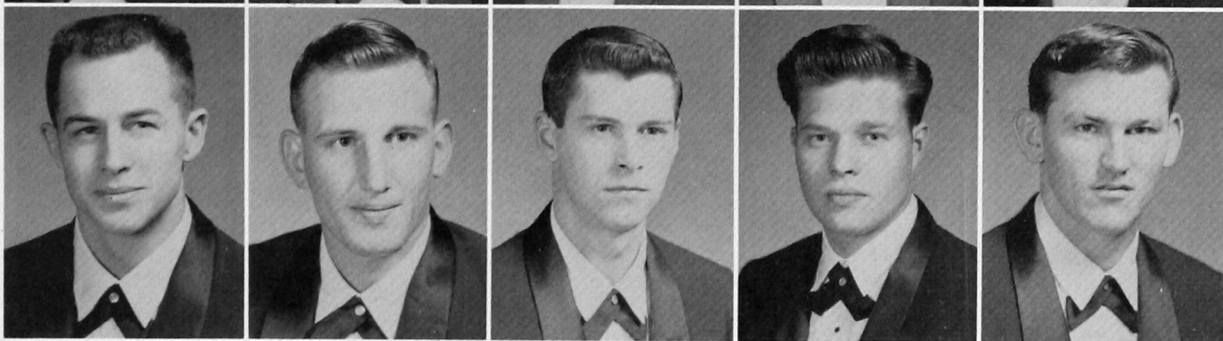

Charter members of Beta Phi chapter listen
intently during the charter ceremonies.





Carolyn Snavelly
President



Linda Tims
Vice-President

Mary Sue Langford
Secretary

Carlyon Toles
Treasurer



Georgia Fast
Vice-President



Mary Griffin
Sponsor

Tri-J, founded in 1927, is the oldest social organization on the campus. Its purposes are to promote sisterhood among its members as well as to share the social benefits of the campus.

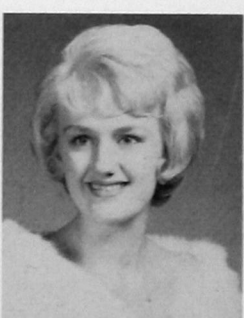

Mary Lynn Alley
Mary Baldwin
Karen Brown
Elaine Bush
Shirley Castle

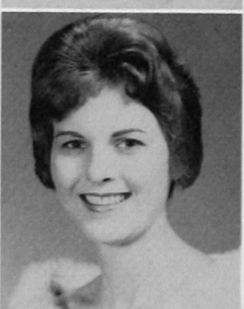

Kay Comer
Pat Compton
Sharon Graham
Jackie Gregg
Ann Holcomb

Nancy Holt
Sharon Hudson
Sharon Jones
Nancy Kirk
Jan Martin



Kay Matthews
Mary Ann O'Hara
Mary Parrett
Judi Rowland
Connie Saunders



Sue Saunders
Llewellyn Schultz
Linda Short
Carolyn Sights
Roberta Sill

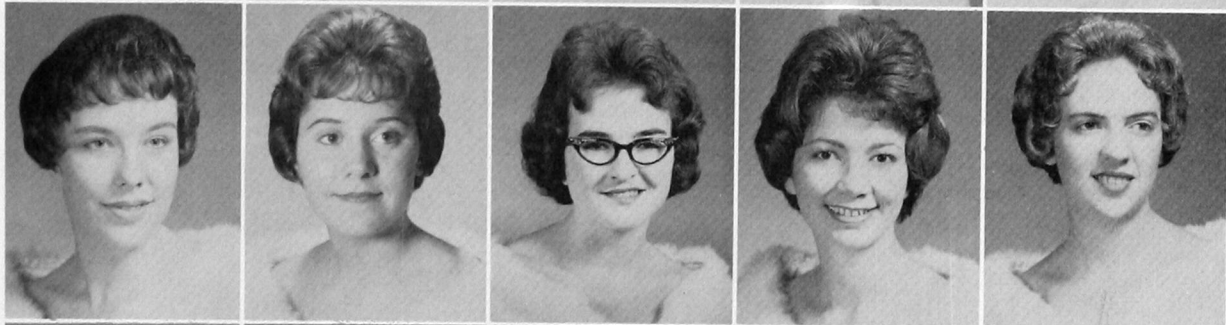

Diane Snyder
Olivia Watson
Dorothy Wharton
Joann Wharton
Syvilla Winn



"Let me call you Sweetheart . . ."





Carl Reed
President



James Doyle
Vice-President

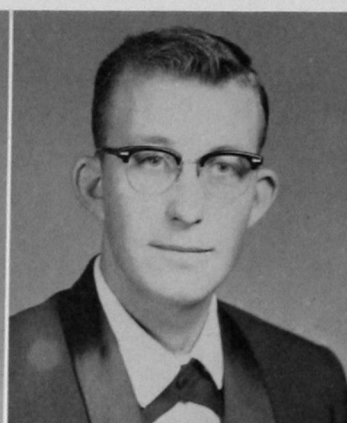

Mick Toler
Secretary

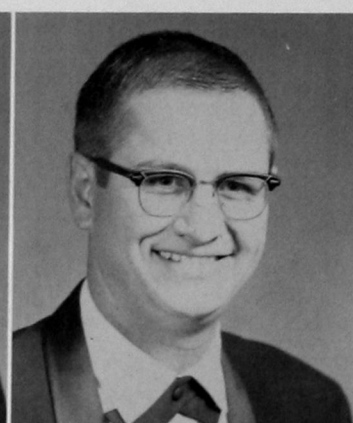

Roddy Conrad
Treasurer

Tau Kappa Epsilon

The Epsilon Eta chapter of Tau Kappa Epsilon was chartered at Southwestern State College May 5, 1956. The organization believes in giving each member all of the benefits of fraternal spirit without sacrificing individuality.

The chapter made campus history this year by establishing the first fraternity house in the history of the institution. They purchased the home of Dr. Dora Ann Stewart, retired history professor, and took possession in January.



G. C. Wheeler and James Doyle place the TKE insignia above the fireplace in their new fraternity house.

Wrapping up the details in a transaction that brought the first fraternity house in history to Southwestern's campus are Carl Reed, left, president, and David Hickman, building chairman, for Tau Kappa Epsilon.

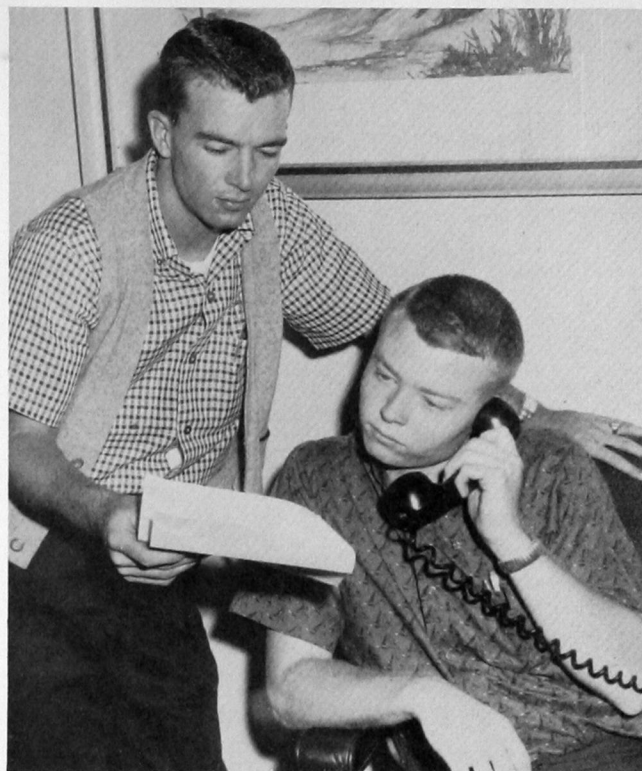

Richard Barnett
Bill Brewster
Ronald Cates
Jerry Childress
Larry England

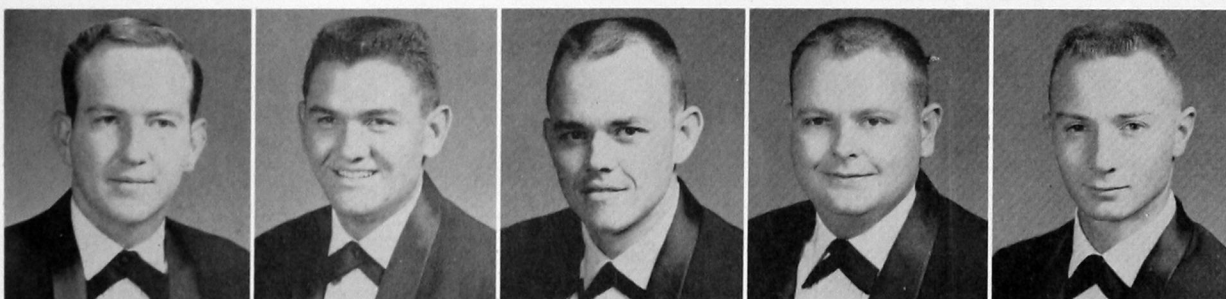

Gus Guthrie
Sam Harris
Gary Helzer
David Hickman
Larry Kabriel

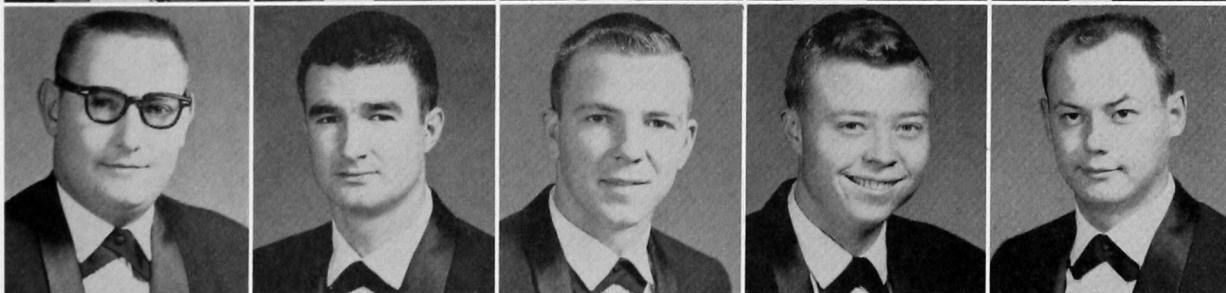

Wayne Lahann
Jim Males
Don Moore
David Moore
Buck Moreland

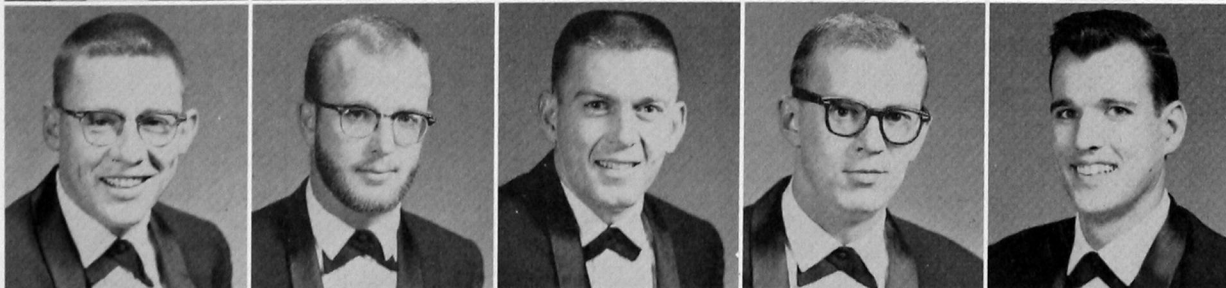

Jay Orr
Garry Sandlin
Bob Todd
Gary Willaby
Dick Winn

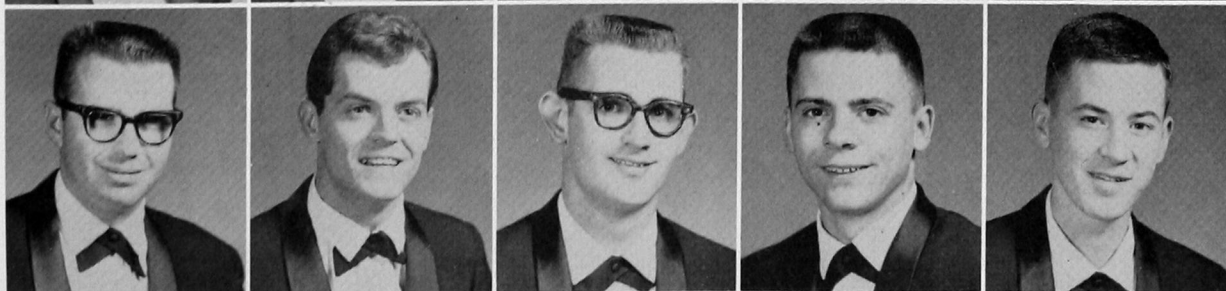

Senate



Jim Maddox
President



David Holcomb
Vice-President



Kaye Hill
Secretary



Dr. W. W. Ward
Sponsor

The Student Senate of Southwestern State College coordinates all student campus events and enacts all rules and regulations applicable to the student body as such. It works in cooperation with the college administration on student policies affecting the institution.



Bill Brogden
Karen Canright
Twilla Christian
Sharon Engelking



Charlie Herr
Opal Hudson
Sharon McClure
Judy Sanderlin

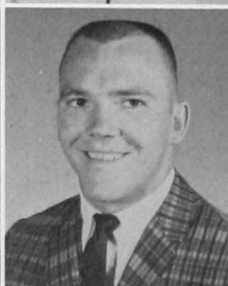
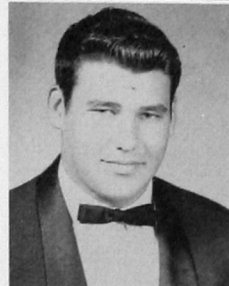

Arvin Short
Carolyn Sights
Jack Smalley
Claud Walter



David Holcomb
Chairman



Linda Short
Secretary



Virgil Downing
Sponsor

Activities Council

The Southwestern State College Student Activities Council has the responsibility of planning and executing activities that involve students in the Memorial Student Center. This includes such events as all-school casual and formal dances, decorations for special seasons and events, tournaments, music, and other factors of interest to students and faculty.

Karen Brown

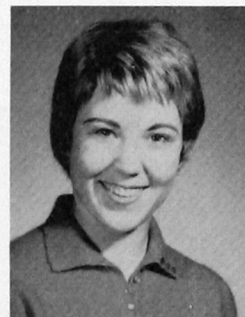

LeRoy Butler
Steve Coppage
Don Darling
Georgia Fast
Sharon Hudson

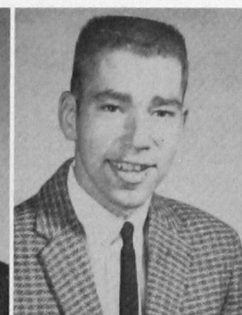
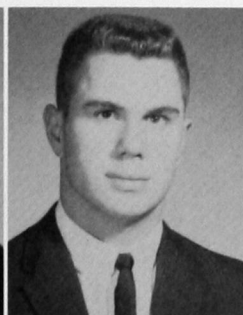

Linda Jones
Kay Kendall
Jan Martin
Kay Prickett
Judi Rowland



Sue Saunders
Garry Sandlin
Linda Tims
Carlyon Toles
Joann Wharton

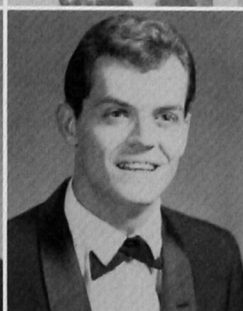

Alpha Phi Sigma

Alpha Phi Sigma is a national fraternity with membership open to students who have maintained grade point averages of 3.25 for 60 successive semester hours of college work on the Southwestern State College campus.



Jack Ridley
President



Elaine Killer
Vice-President
James Brown
Treasurer



Joan Graft
Secretary
Fern Lowman
Sponsor

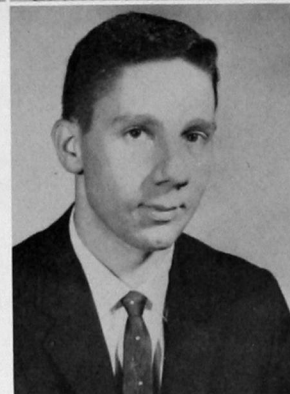

Stuart Burchett

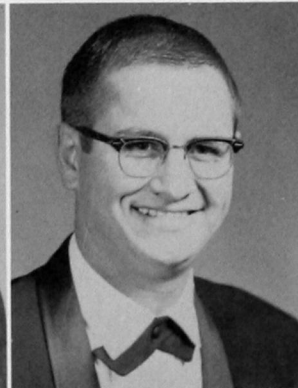
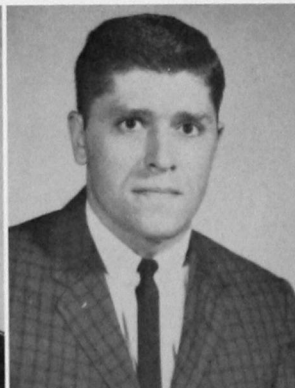
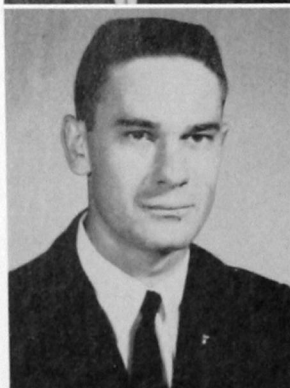

Larry Broadie
Karen Canright
Ron Collier
Roddy Conrad



Carl Groschick
Manon Hacker
Beth Leverett
Mary Page



LeRoy Butler
President



Leon Kroeker
Vice-President



Myrle E. Kelly
Sponsor

Kappa Pi

The Southwestern chapter of Kappa Pi, a national art fraternity, promotes interests among students, creates a bond among art departments of universities and colleges, shows the work of students through exhibits, and recognizes potential and professional ability.

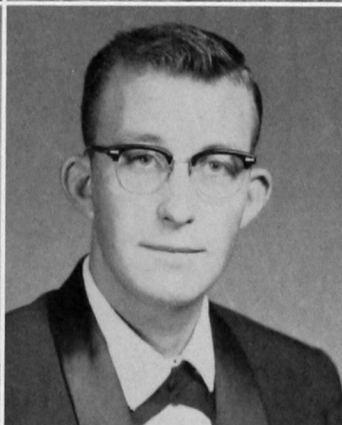
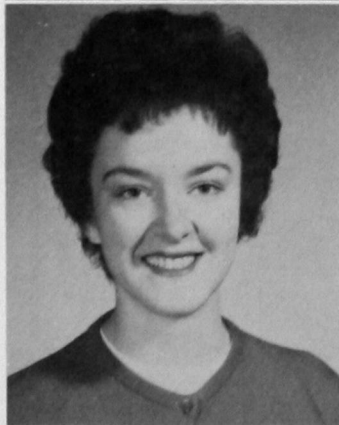
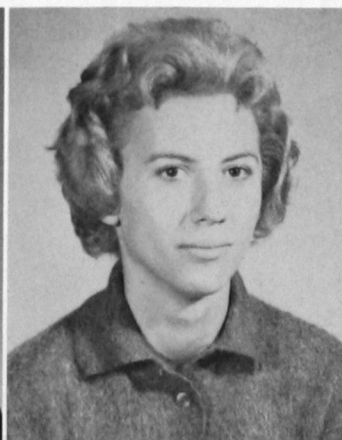
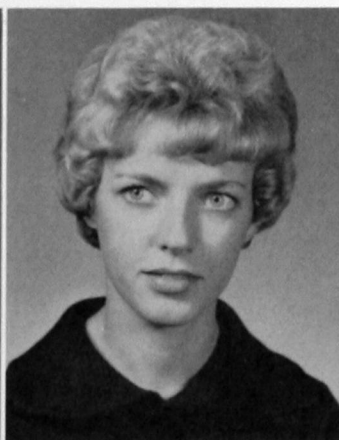
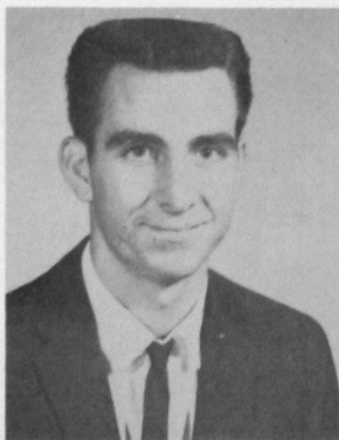

George Cadell
Carolyn Mitchell

Twilla Christian
Kay Prickett

Yvonne Clingman
Linda Short

Georgia Fast
Mickey Toler

Gamma Delta Kappa



Elizabeth Snider
President

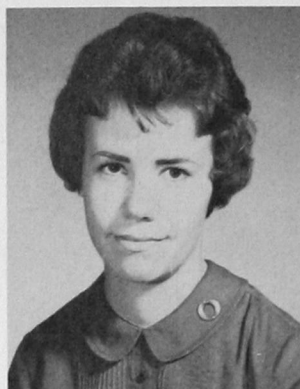

Sue Ann Cecil
Vice-President

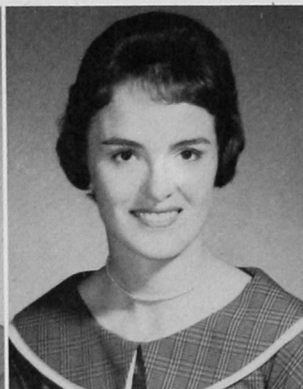

Mary Ruth Metcalf
Secretary



Artilena Walker
Treasurer



Cora Herzog
Sponsor

Gamma Delta Kappa

The oldest organization on the Southwestern State College campus, dating back to 1911, Gamma Delta Kappa directs its activities to cultural development of its members and to public service. Until 1961 the women's group was known as Forensia.



Kaye Bodkin
Carolyn Brehm
Mary Britton
Karen Canright



Bobbye Clemmer
Edythe Cole
Betty Cox
Sandra Deeds
Carol Edmonson

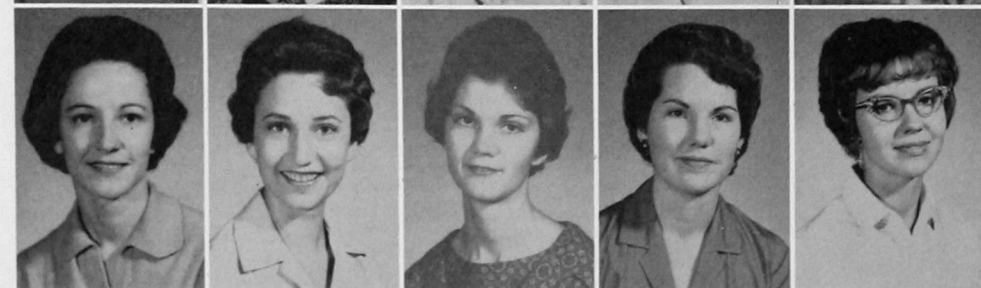

Glenna Ford
Wanda Forney
Karen Galloway
Mary Giardini
Sharon Graham

Manon Hacker
Thelma Harins
Lee Heathcoat
Kaye Hill
Wilena Hudson
Marsha Jackson



Ann Kaiser
Beth Leverett
Joan Malson
Clara Mathews
Dona Mathews
Margaret Meece



Ellen Nelson
Edit Novak
Mary O'Hair
Joyce Owens
Mary Page
Peggy Parker



Mary Nell Parrett
Phyllis Pierce
Donna Prather
Sharon Prentice
Lenora Sanders
Sally Sappington

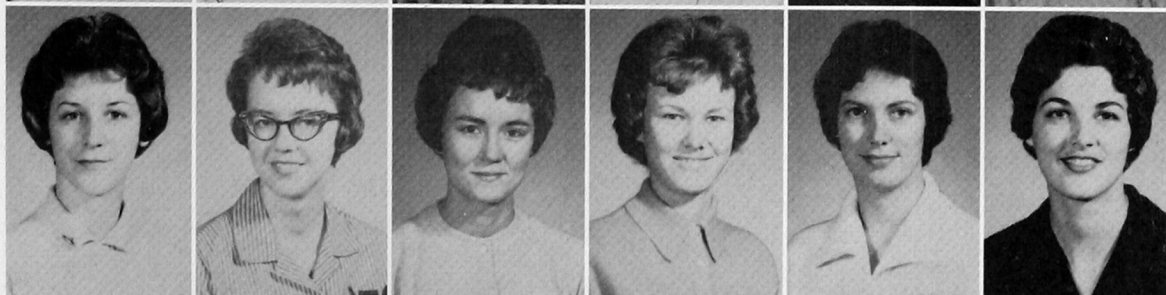

Margie Schmidt
Verna Mae Scott
Donna Shields
Carolyn Sights
Carolyn Snavelly
Joy Sullivan



Linda Tims
Kay Wheeler
Karenbeth White
Marlene Willms
Jeanene Witherspoon
Lynda Veatch



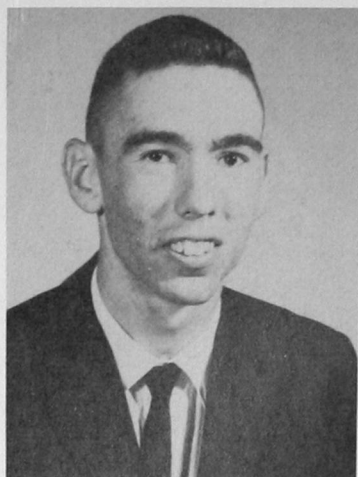

Bob Moore
President

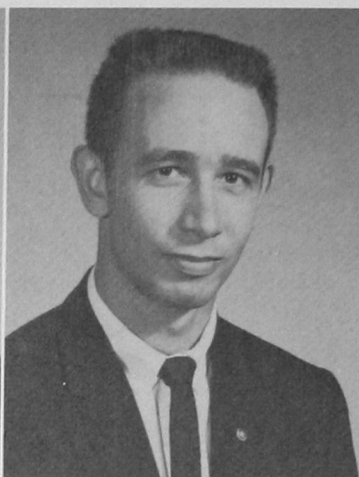

Charles Downing
Vice-President



Ellen Nelson
Secretary



Fred W. Allen
Sponsor

Beta Beta Beta

Established at Southwestern State College in 1952, a chapter of Beta Beta Beta, national biological sciences society, is limited to students in those fields of study. Its purposes are to stimulate interest and promote scholarship in the sciences.

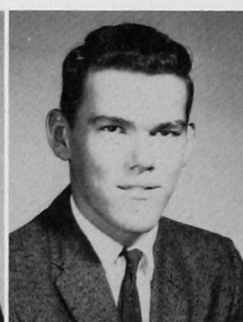

David Anderson
Bill Brown
Duane Brown
Cary Bryant

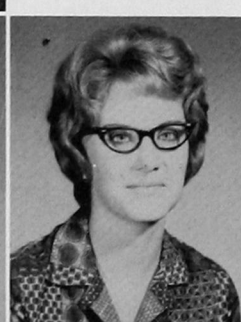
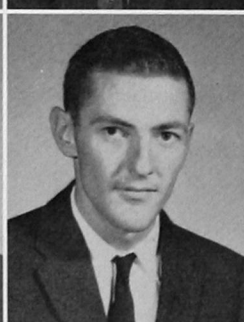

Karen Cabiness
James Craig
Ben Harris
Johanne Hummel
Hazel Jones

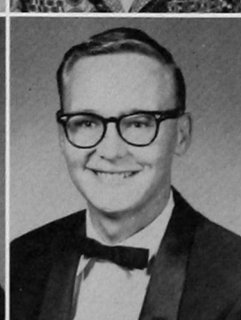

Phillip Kingery
Lana O'Neill
Carl Robertson
Karen Steinert
Hal Vorse

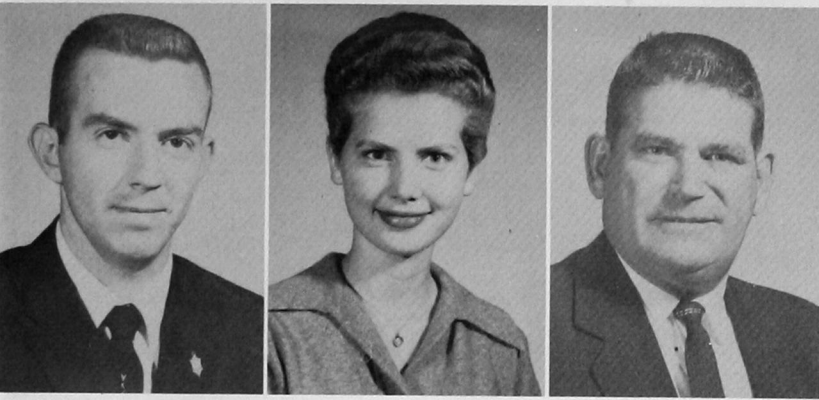

Richard Bates
President

Kathryn Williams
Secretary

P. K. Jones
Sponsor

Physics

Student Affiliate

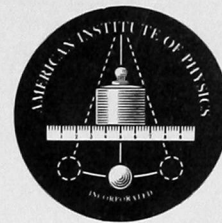

The Southwestern Physics Club is a student affiliate of the American Institute of Physics. The organization is dedicated to creating professional interest on the campus and to offering opportunity for students to meet in open discussions.



Roy Armstrong
Jerry Hodge
Woodrow McCormick

Joyce Beck
Paul Joyce
James Shafer

Kenneth Bell
Judy Louthier
Ron Toelle

Alva Hardy
Ralf Miller
Bob Walters

Jessee Heinrichs
Royce Moore
Tommy Weichel



Jack Ridley
President

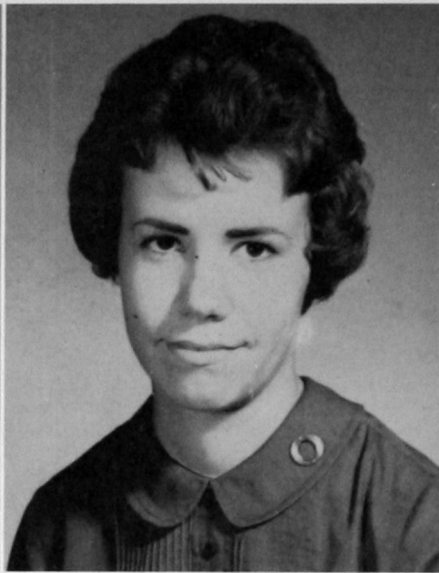

Sue Ann Cecil
Vice-President

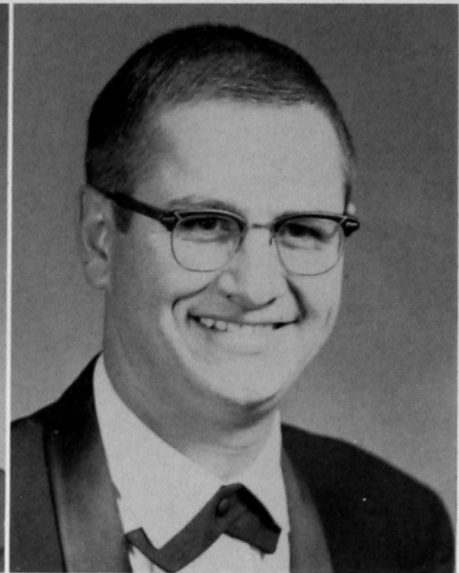

Roddy Conrad
Reporter

Modern Language

This organization was formed in 1958 by Southwestern State College foreign language students. The club promotes professional advancement in the languages and cultivates interest and friendship among its members.



Stuart Burchett
Elaine Bush
Georgia Fast
Pat Gillespie



Glenda Hooser
Ann Kaiser
Jim Males
Bill Nelson



Jim Rawdon
Linda Tims
Jimmy Vermilion
Susan Vestal
Janis Wedel

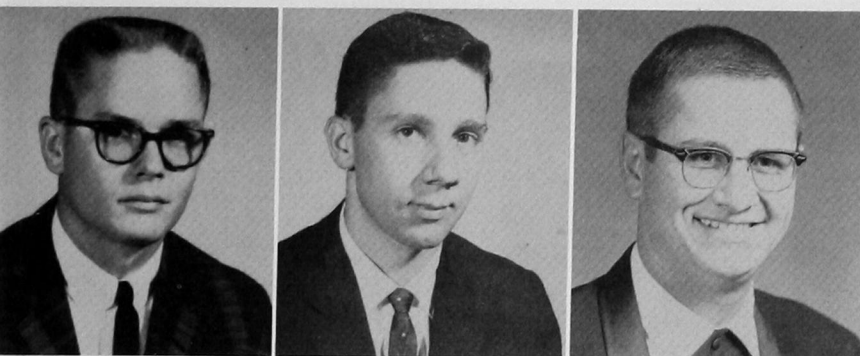

Stuart Burchett
President

James Brown
Vice-President

Roddy Conrad
Treasurer

Chemistry

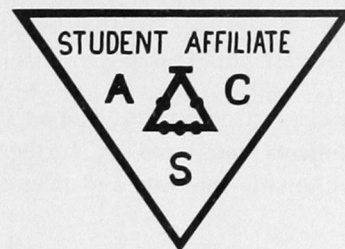

The purpose of this chapter is to afford an opportunity for the students of chemistry to become better acquainted, to secure the intellectual stimulation that arises from professional association, to foster a professional spirit among the members, and to instill a professional pride in chemistry.

Sandra Bergman

Lowell Duren

Bob Todd

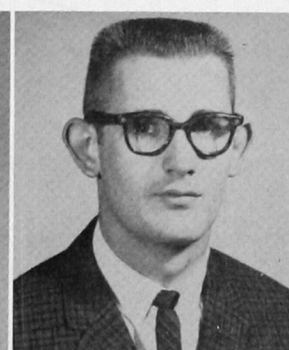

Kitawasa

Kitawasa is a social and service organization. Its chief function is to promote culture and good will among students of Southwestern State College. The club performs at least one civic project each semester.

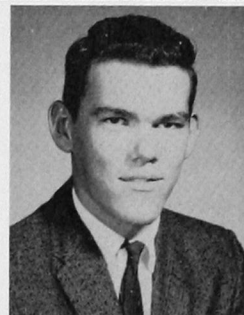

Cary Bryant
Vice-President

Millie Thomas
Sponsor

Faye Crissman
Duane Evans
Bob Guesby
Sue Kiener

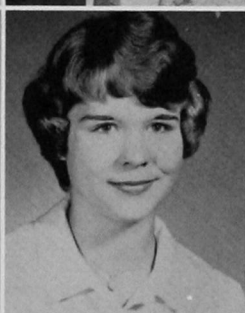
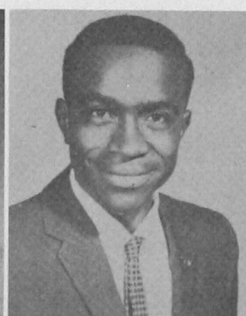
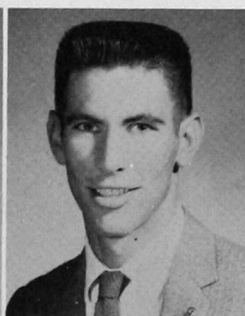

Tom McHaney
Janice Masoner
Janice Mullennix
Harold Spears

Masquers

Masquers is an organization open to college students interested in furthering their dramatic interests and talents.



Reece Elliott
President

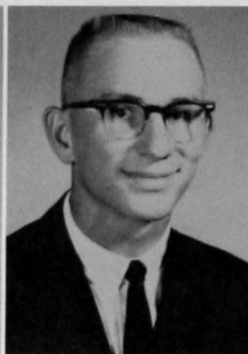

Bobby Klaassen
Vice-President



Mary O'Hair
Secretary



Damarise C. Kitch
Sponsor

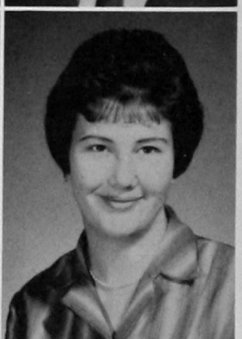
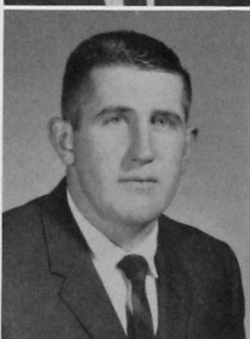
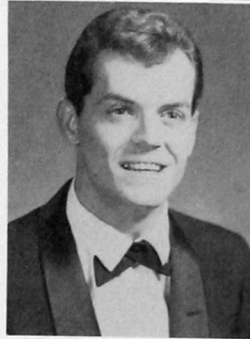
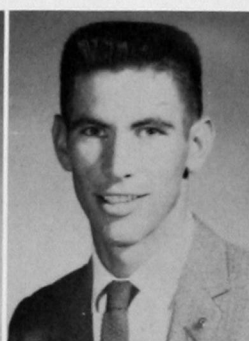
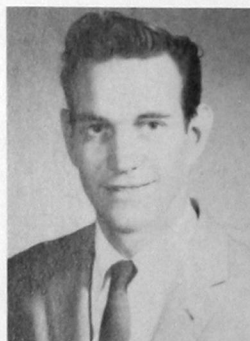

Walter Butler
Jayne Hallmark
Garry Sandlin

Romaine Carman
Eddie Haynes
Sue Saunders

Barbara Colson
David Holcomb
Melba Sherwood

Duane Evans
Ann Kaiser
Queta Sims

Kenneth Absher
Gary Gamble
Bill Nelson
Mac Taylor

Elaine Bush
Sue Gowdy
Glen Pack
Judi Wilder

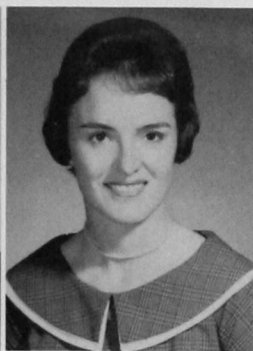

Lambda Mu

Lambda Mu, organized in 1950, affords an opportunity for students to promote interest in music through creative participation, through the study of music masters and their works, by keeping up with current happenings and by attendance at outstanding music events.

Bennie Newton
President

Mary Ruth Metcalf
Secretary

Mary E. Griffin
Sponsor



Merle Taff
Sponsor
Charles Watson
Sponsor

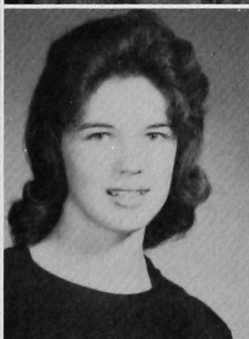

Mike Atha
Andy Hudson
Joy Sullivan

Dorothy Brazil
Wilena Hudson
Mary Sutterfield

Tonia Briggs
Kaye Kendall
Donna Redelsperger

Sue Ann Cecil
Charlotte Musick
Auda Thomas

Kay Drake
Bill Nelson
Theda Waits

Karen Fagg
Mary O'Hair
Zearl Walker

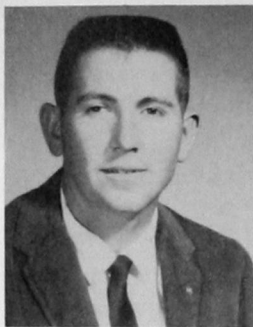

Wayne Prentice
President



Circle K



Perry K. Jones
Sponsor

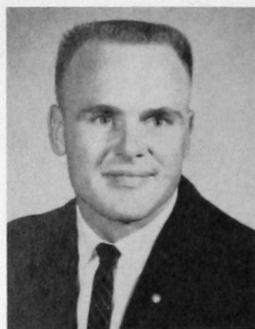

Joe Johns
Vice-President



Mike Darnell
Secretary

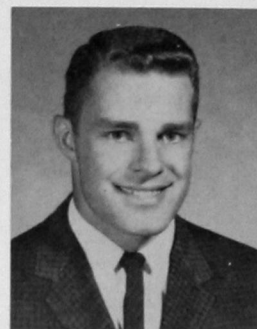

Lyle Parker
Treasurer

Circle K is a service club of college men operating on the campus. It is a leadership and character-building organization contributing to the welfare of the campus and community.



Gene Ballew
Eddie Haynes
Glen Pack

Bob Bizzell
Lyndon Hudson
Jerry Potmesil

Gary Coffey
Leon Kroeker
Jim Rawdon

Charles Downing
Patrick Lane
Jack Reese

Gerald Engel
Robert Moore
Gary Reimer

Tommy Fritze
Thurman Morris
Bob White

Wilmer Goossen
Paul Nuzum
Warren Whittington



Jim Maddox
President



Gerald Engle
Vice-President



Eddie Haynes
Secretary

Oklahoma Young Democrats

Oliver Hursh
President



Hal Vorse
Vice-President

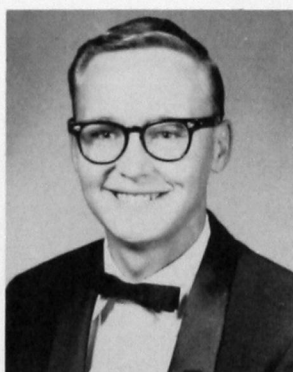

Roger Van Cleef
Treasurer

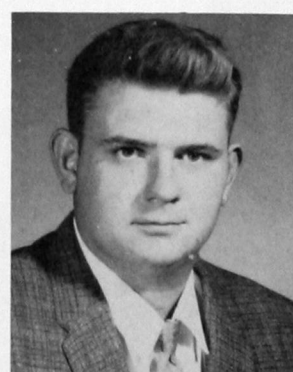

Southwestern Young Republicans

Kay Drake
Recording Secretary



Sharon McClure
Corresponding Secretary



Charles Bishop
Parliamentarian

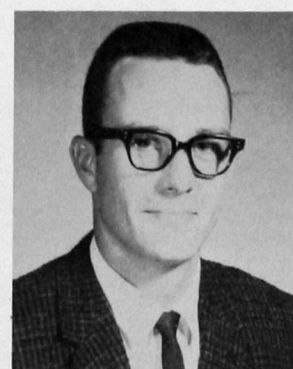



Jean Bookout
President



Myrna Taylor
Vice-President



Linda Murray
Secretary



Kay Prickett
Treasurer



Mrs. Luretha Pinnell
Sponsor

At Southwestern State College the Home Economics Club is affiliated with both state and national professional organizations. Its membership is made up of students interested in promoting better understanding of the values of home economics.

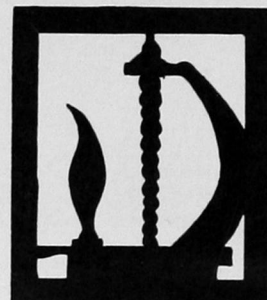

Maryestelle Bishop
Sharon Brown
Glenna Ford
Geneva Siemens

Home Economics



Annita Bullock
Georgia Jones
Carol Sumner

June Clem
Janet Laufer
Carlyon Toles

Deloris Dalke
Clara Mathews
Artilena Walker

Barbara Dill
Myrna Odell
Betty Weigandt

Norella Dunn
Sharon Prentice
Pat Wells

Sue Erman
Margie Schmidt
Joann Wharton





Curtis Lockhart
President

James Mills
Secretary



John Cermak
Sponsor

E. T. Woody
Sponsor

Industrial Arts

James Allen
John Creston
Gary Hargis
Gerald Schmidt

Iota Alpha has as its purposes the stimulation of professional interest in industrial arts, understanding of related industries and vocations, and development of new interests.

James Conkling
Arlen Hamburger
Gary Reimer
Zearl Walker

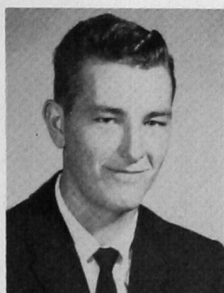

Kenneth Fischer
Percy Harris
Leroy Schmidt

Wilmer Goossen
Leon Kroeker
Ronald Schmidt

Ronald Gregory
Wesley Mitchell
Donald Smith

Bob Guesby
David Myrick
J. W. Smith

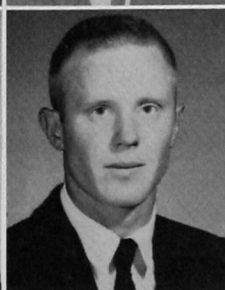
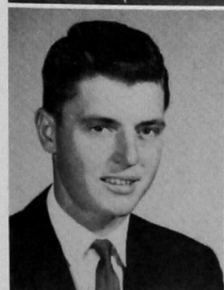
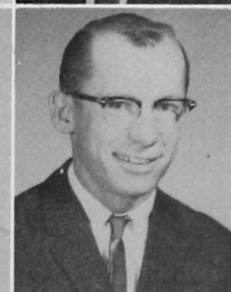
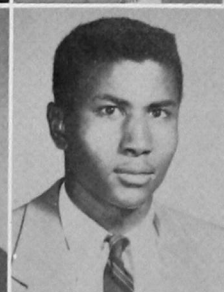
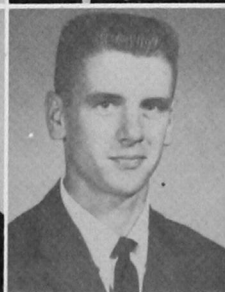
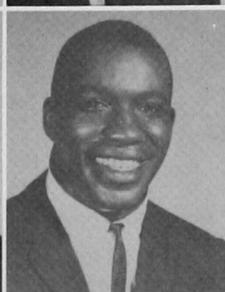
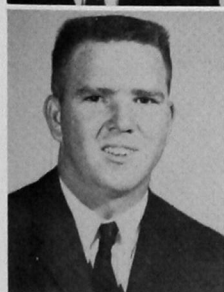
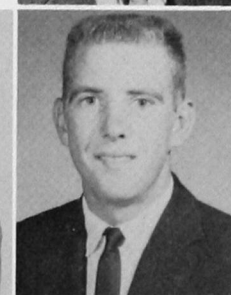
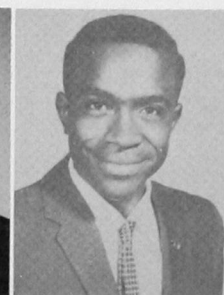
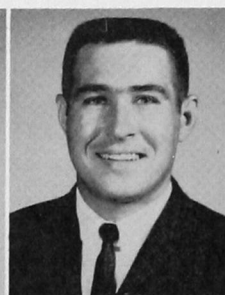



Karen Canright
President



Ronald Nelson
Vice-President



Twilla Christian
Secretary

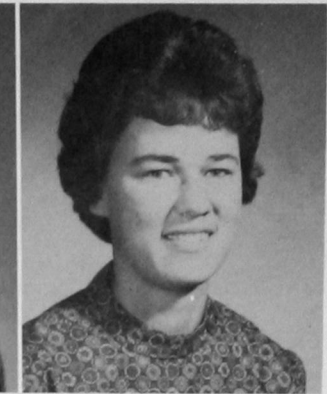

Nancy Kirk
Treasurer



Vaughnie Lindsay
Sponsor

Phi Beta Lambda



Phi Beta Lambda is an organization sponsored by the United Business Education Association to promote interest in business. All students enrolled in one or more business subjects are eligible for membership.



Charles Irwin
Sponsor

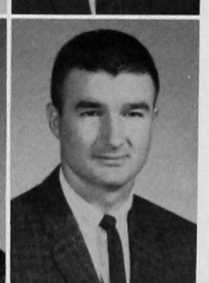
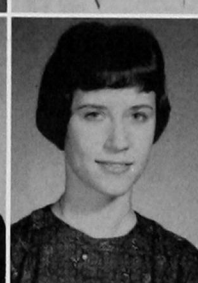
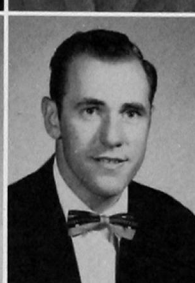
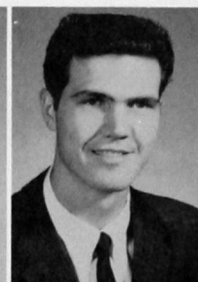

Shirley Barnes
Lynda Craighead
Harriet Francis

Linda Bensch
Genevieve Crawford
Carol Fritze

Roger Bickel
Jon Darby
James Gabehart

Kaye Bodkin
Phyllis Daughtery
Jackie Gregg

Janice Bradford
Richard Deeds
Richard Gregg

Shirley Castle
Sandra Deeds
Glenda Hale

Glen Finley
Sam Harris

William Harris
Byron Hetherington
Max Hire
Carl Hutto
Dean Ingram
Joe Johns



Robert Kiefer
Sue Kiener
Darlene Killer
Karen Kimball
Allen Kliever
Walter Lake



Gloria Lewis
Sharon Logan
JoMeda Masters
Jean Matheny
Sharon McClure
Delores McCulloch



Kathy McNeill
Betty Jo Miller
Carl Millwee
Doril Moon
Easter Moore
Thurman Morris

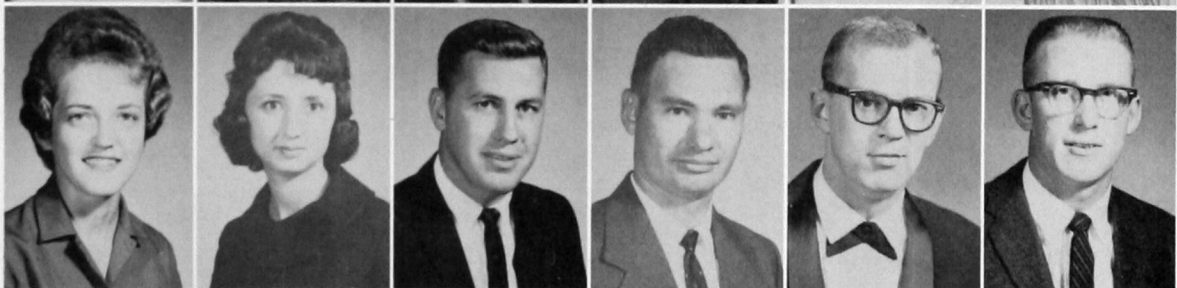

Janice Mullennix
Linda Overton
Lyle Parker
Jack Reese
Glenda Reiswig
Elielen Sauer

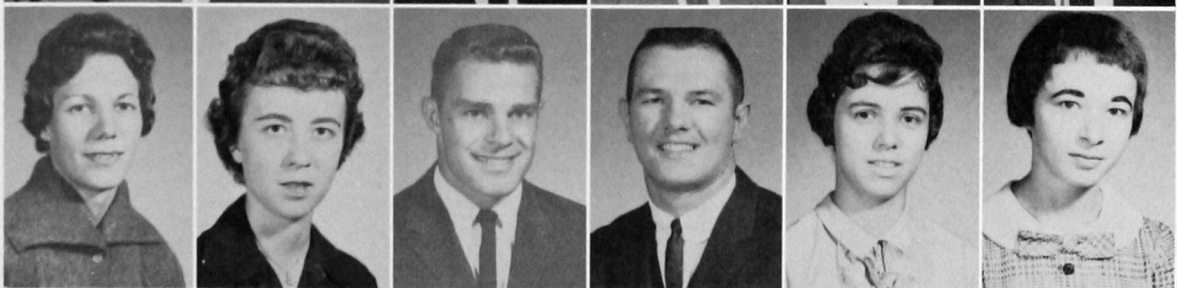

Verna Mae Scott
Peggy Thompson
Carolyn Toles
Lynda Veatch
Charlessa Weber
Jerry White

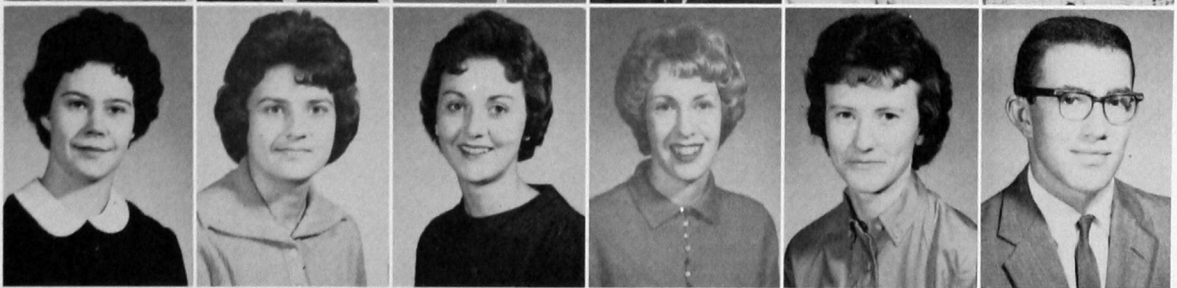

Warren Whittington
Patsy Wilhite
Judy Will
Ronda Willis
Reina Wolfe
Mary Ann Wright

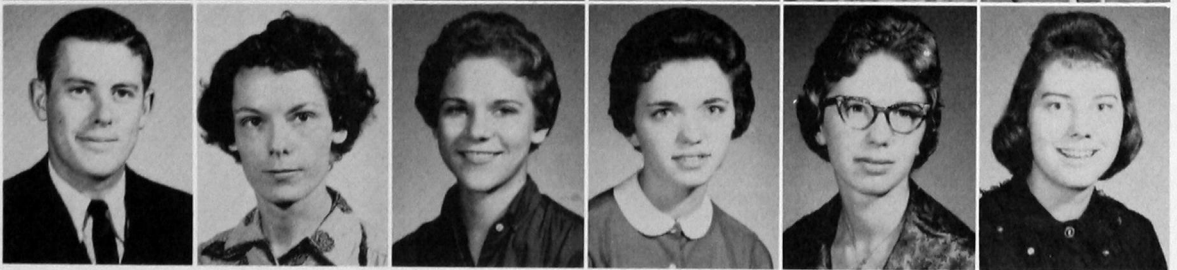



Mary Britton
President

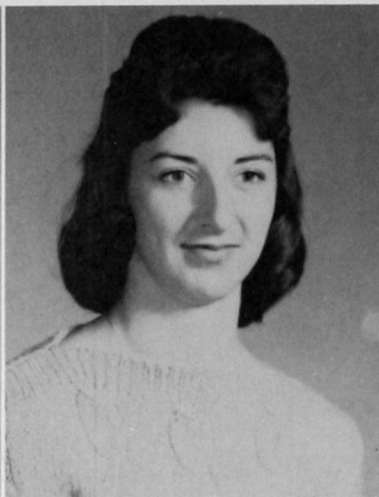

Carolyn Bates
Vice-President

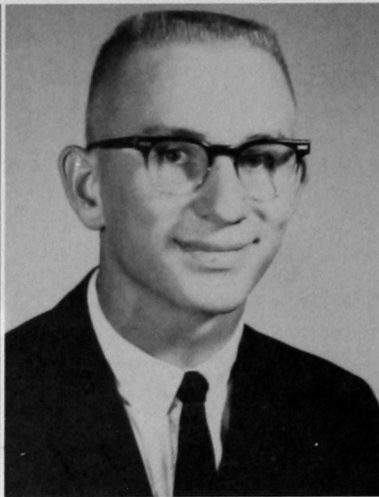

Bob Klaassen
Secretary-Treasurer



Richard Murray
Sponsor



George H. Ryden
Sponsor

Student Education Association

Student Education Association is a professional organization whose membership is open to all interested in the teaching field. This organization is the foundation of professional democracy. It strives to build professional attitudes.

Ervin Abraham
Linda Adair
Jan Anderson



Linda Anderson
Lynda Anthony
Cathie Argo
Verda Banister
Marjorie Barney



Mary Bennett
Gloria Ann Bish
Maryestelle Bishop
Willo Dean Black
Duane Brewer



Leah Broadbent
Annita Bullock
Gerald Bush
Wayne Canaday
Romaine Carman



Irene Casady
Sue Ann Cecil
George R. Childress
Twilla Christian
June Clem

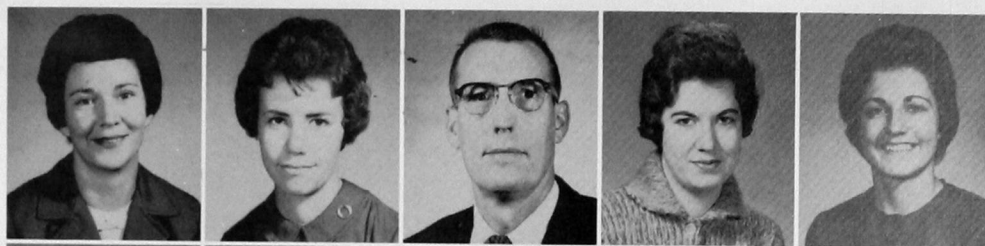

Bobbye Clemmer
Edythe Cole
Joyce Counts
Edwin Coward
Betty Cox



Jane Crabb
Genevia Crawford
Faye Crissman
Phyllis Daugherty
Betty Deal



Dwight Deal
Sandra Deeds
Kay Drake
Norella Dunn
Carol Edmonson



Virginia Ellis
Hazel Engle
Sue Erman
Ruth Eskew
Elaine Ferguson

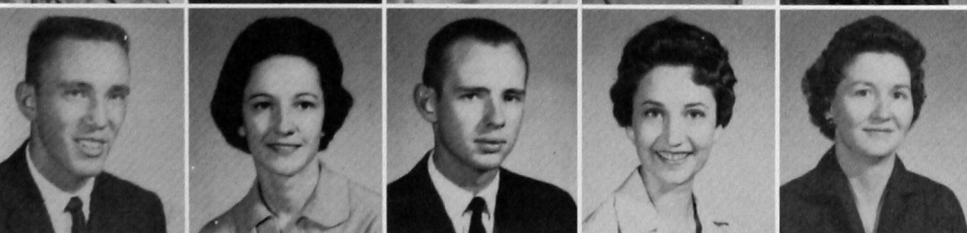

Kenneth Fisher
Glenna Ford
Tommy Ford
Wanda Forney
Delores Freeman



Walter Fry
Mary Giardini
Ann Gillingham
Beverly Gilliland
Charles Graft



Joan Graft
Bill Graham
Sharon Graham
Barbara Graumann
Billye Gray

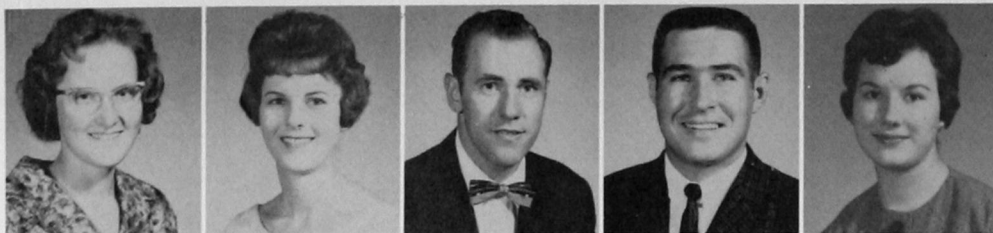

Darlene Graybill
Jackie Gregg
Arlen Gregg
Ronald Gregory
Janice Grigg



Carl Groschick
Manon Hacker
Jayne Hallmark
Larry Halve
Darrell Hamar

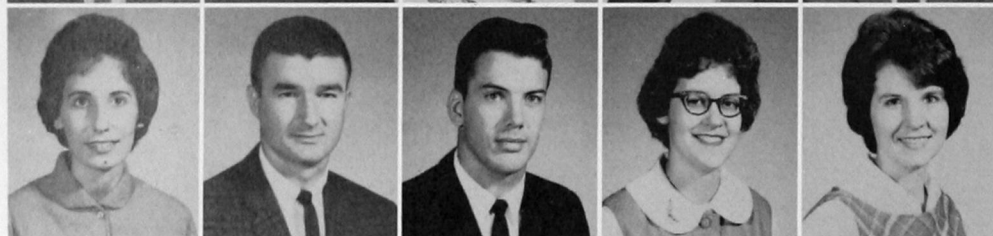

Annetta Harris
Sam Harris
David Heathcoat
Lee Heathcoat
Carol Heatly

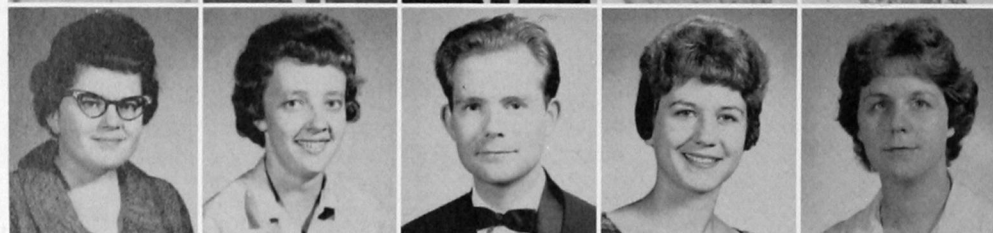

Elizabeth Hester
Kay Hill
Andy Hudson
Opal Hudson
Wilena Hudson

Betty Huebert
Karen Johnson
Georgia Jones
Linda Jones
Elaine Killer



Lawrence Killer
Karen Kimball
Glennnda King
Howard King
Karen King



Jim Ladwig
Mary Sue Langford
Darla Lee
LaWanda Leonard
Beth Leverett



Donna Jean Lewis
Della Littleton
Curtis Lockhart
James Maddox
Peggy Malson



Barbara Martin
Elizabeth Martin
Janice Martin
Ollie Mason
Dona Mathews



Nita Matthews
Alfred Maxwell
Marilyn McCaskey
Forrest McElroy
Mary Ruth Metcalf



Joyce Morgan
Roger Moyer
Janice Mullennix
Linda Murray
Anthony E. Musella



Derrell Nutley
Delores Ogle
Joyce Owens
Mary Page
Peggy Parker

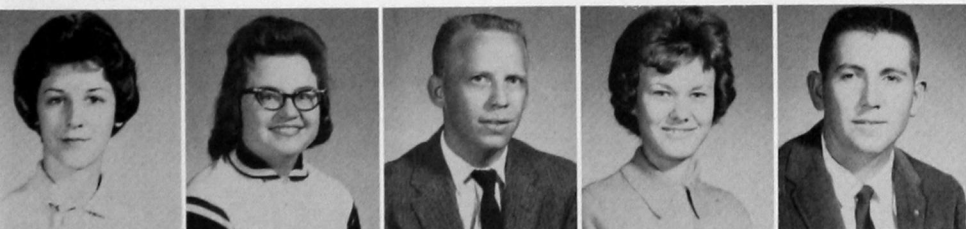

Mary Nell Parrett
Martha Peevy
Gerald Phillips
Sharon Prentice
Wayne Prentice



Polly Price
Kay Prickett
Ann Pugh
Edythe Randall
Dennis Reimer

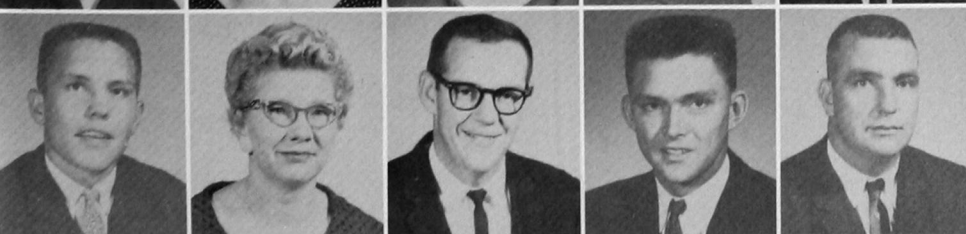

Joe Richardson
Lucille Richert
Ellery Robertson
James Robertson
Clair Ross



Lenora Sanders
Don Sappington
Sally Sappington
Sue Saunders
Gerald Schmidt

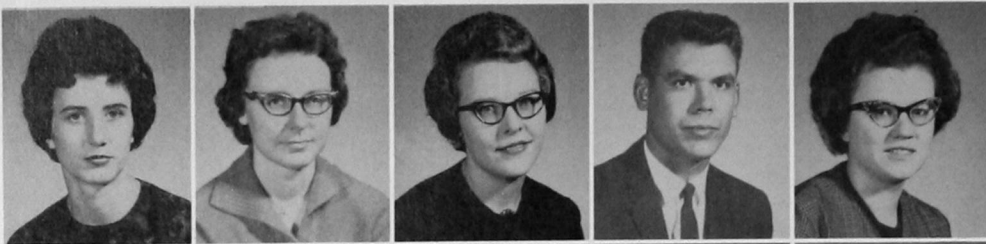

Margie Schmidt
Shirley Schmidt
Janet Scott
Jim Scott
Melba Sherwood

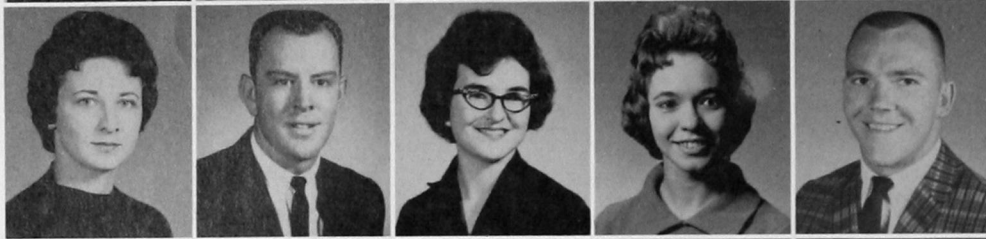

Donna Shields
Jerry Shinn
Linda Short
Geneva Siemens
Jack Smalley

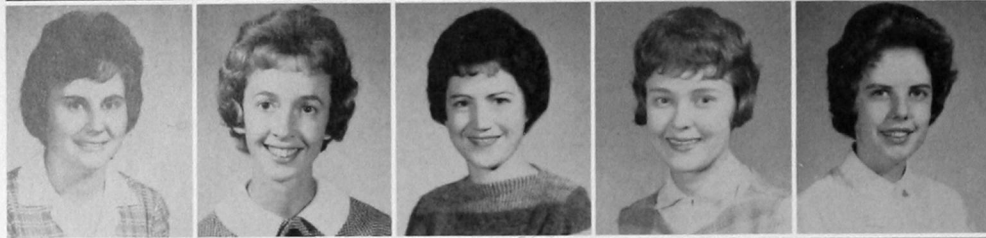

Ann Smith
Glenda Smith
Karen Smith
Carolyn Snavelly
Elizabeth Snider

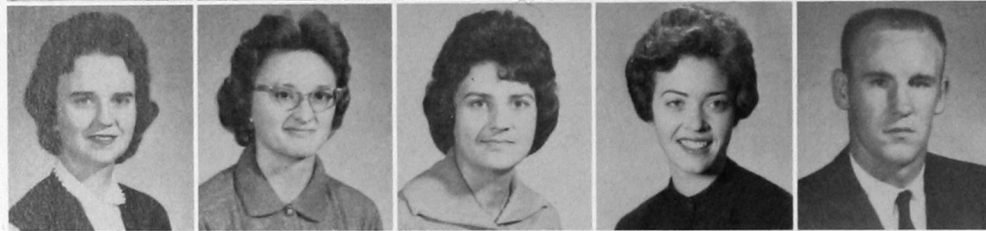

Joy Sullivan
Iris Taylor
Peggy Thompson
Linda Tims
Richard Treadwell

Janelle Tucker
Lynda Veatch
Stella Vandeventer
Gloria Vernon
Artilena Walker



Nolan Walker
Carole Walton
Tim Warkentin
Kay Weast
Peggy Weatherby



Charlessa Weber
Patricia Wells
Kay Wheeler
Bob White
Karenbeth White



Bill Wilmeth
Ganelle Wion
Kenneth Wion
Jeanene Witherspoon
Eloise Wolfe

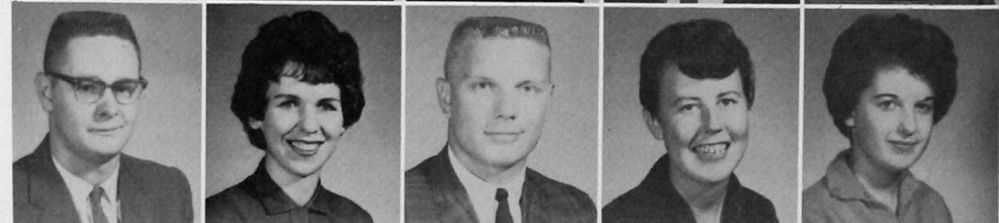

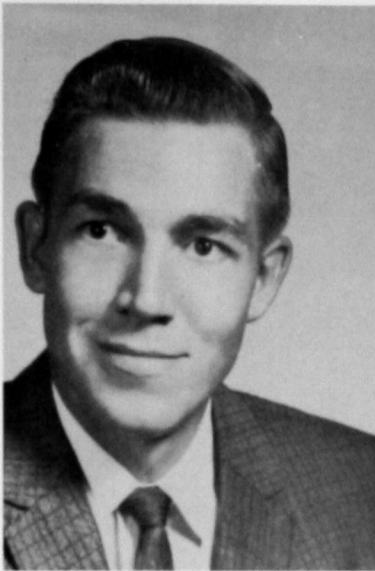

Bennie Newton
President

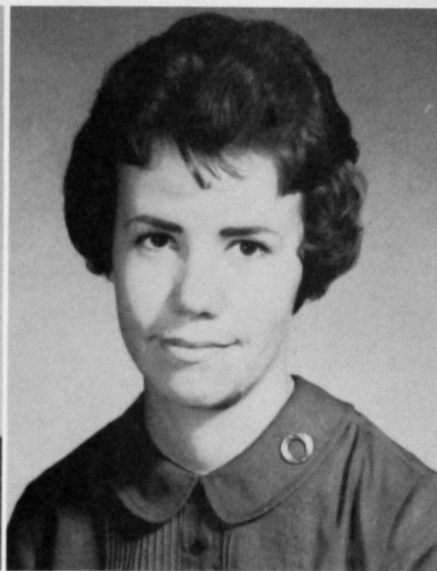

Sue Ann Cecil
Secretary



Russell Coleman
Sponsor

Music Educators National Conference

The Southwestern State chapter is affiliated as a student organization with the national MENC, which is made up of public school and college teachers of music. The campus chapter is a professional group in music education designed to assist those planning to enter this vocation.

Ray Bailey
Louise Barney
Dorothy Brazil
Tonia Mae Briggs



Karen Fagg
George Floyd
Florence Jones
Mary Ruth Metcalf

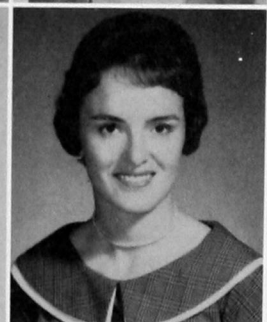
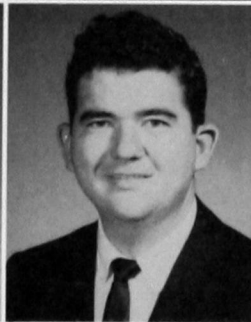
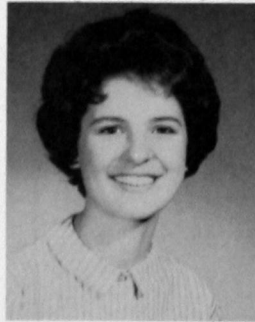

Charlotte Musick
James Rogers
Auda Marie Thomas
Theda Waits

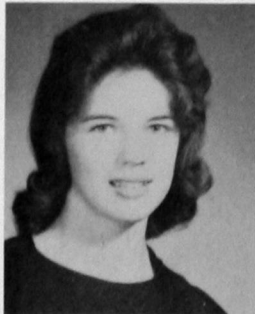

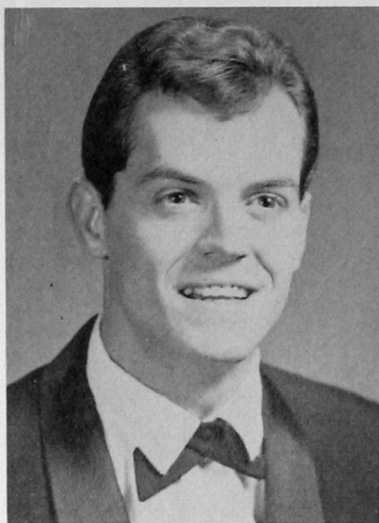

Garry Sandlin
Grand Director

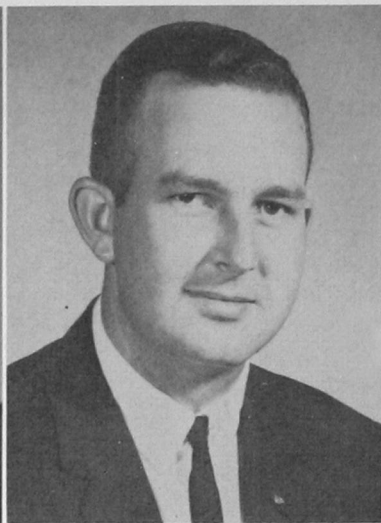

Reece Elliott
Grand Stage Manager



Romaine Carman
Grand Business Manager



Damarise C. Kitch
Sponsor



Alpha Psi Omega

The Gamma Chi Cast of Alpha Psi Omega at Southwestern is affiliated with the national honorary dramatics fraternity, which is limited in membership to students who are outstanding in their participation in the dramatic productions of the college.

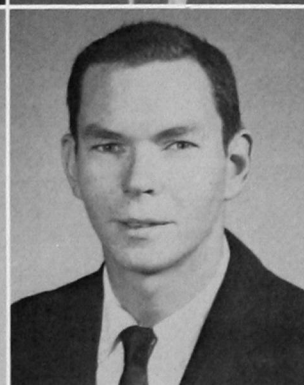
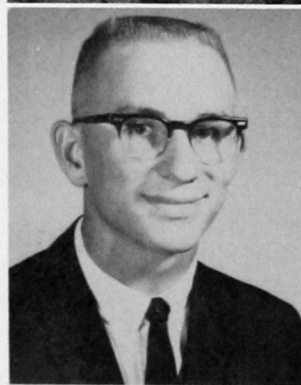
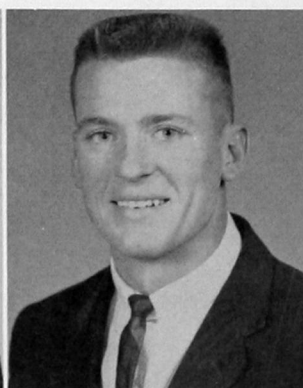

Kenneth Absher
Bob Klaassen

Bill Brogden
Mary O'Hair

Gary Gamble
Glen Pack

Eddie Haynes
Sue Saunders

Melba Sherwood

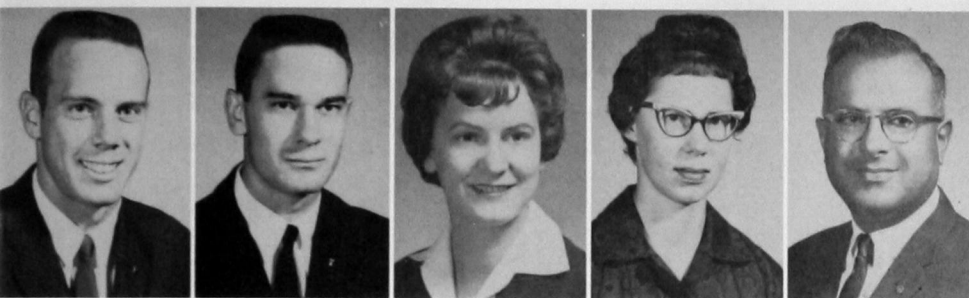

Rho Chi



Jimmie Bradley
President

Larry Broadie
Vice-President

Marlene Willms
Secretary

Thelma Harms
Historian-Reporter

Charles Schwartz
Sponsor

Southwestern State's Beta Upsilon chapter of Rho Chi, national honorary pharmacy fraternity, received its charter May 13, 1961. Membership is restricted to upperclassmen in the high 20 per cent of their classes. Rho Chi seeks to promote the advancement of pharmacy through encouragement and recognition of intellectual scholarship.

Harry Bivens
Bobby Brown
Curtis Goodwin
Galen Sullins
James Walker



Kappa Epsilon



Thelma Harms
President

Ella Jo Chote
Vice-President

Marlene Willms
Secretary

Edit Novak
Treasurer

Virginia Mossberg
Sponsor

Alpha Beta chapter of the national sorority for women in pharmacy, Kappa Epsilon, was organized at Southwestern State College in 1960. Its major purposes are to advance scholarship among its members and to provide a bond of lasting loyalty and friendship.



Aggie Bible
Kim Harlan
Valeria Stone

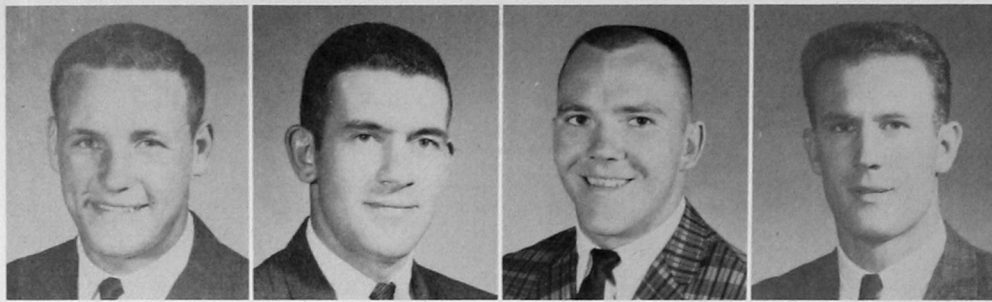

Jim Ladwig
President

Arnold Boyd
Vice-President

Jack Smalley
Secretary

Elwood Pryor
Treasurer

O Club



Varsity athletes who have earned letters in sports at Southwestern State make up the membership of the O club. It promotes high ideals in athletics, sportsmanship and good will.

Ken Anderson
Pat Griffin

Bill Barker
Percy Harris

Wayne Canaday
Clint Hart

Dave Causey
Dave Hutton

Allen Covalt
Dean Ingram

Jack Friesen
Ralph Johnson

Malcolm Griffin
Chuck Lambrite



Woody McCormick
Joe Richardson

Jim Mitschke
Jim Robertson

Gary O'Mealey
Mack Taylor

Bill Pitts
Roger VanCleeef

Ronnie Polston
Bob White

Fred Winters
Richard Ybarra

Ken Wion
Tex Yeager



Women's Athletic Association

The WAA promotes an intramural program and sponsors other activities for women interested in athletics. It is affiliated with the state and national federation of women's athletic clubs.

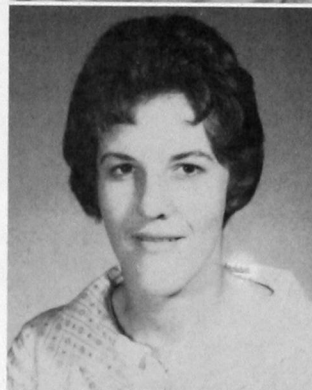

Nita Matthews
Vice-President
Kay Weast
Reporter

Nancy Holt
Secretary
Barbara Luttrell
Sponsor

Jan Anderson
Robetha Myers

June Clem
Susie Sanders

Joann Farmer
Queta Sims

Lenette Farmer
Jane Tucker



Student Branch

APhA

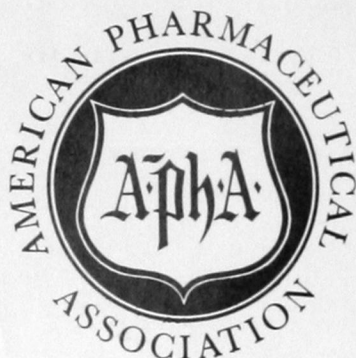

Bill Farley
President

Claude Walter
Vice-President

Thelma Harms
Secretary

Marlene Willms
Treasurer

One of the largest professional organizations on the campus, the American Pharmaceutical Association, Student Branch, is based on the activities and objectives of the national association. The Southwestern State student branch is devoted to the professional and ethical advancement of the profession of pharmacy.

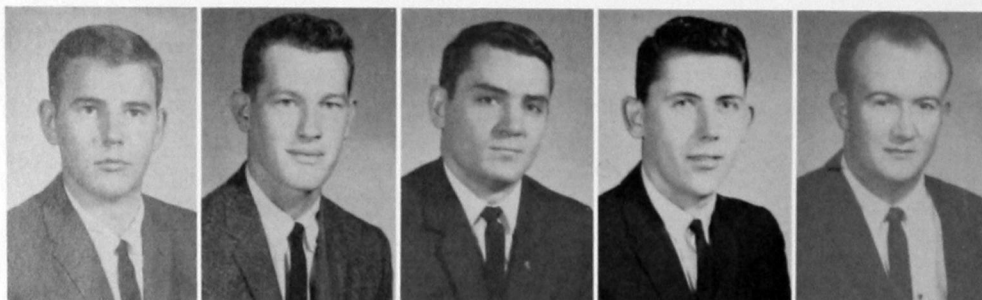

Robert Alldredge
Bill Anderson
Thomas Armstrong
Jack Arnold
Everett Donald Aston



Harry Aucoin
Earl Barton
Joyce Beck
Agatha Bible
Donald Biggers



Charles Bishop
Harry A. Bivens
Robert L. Blackburn
Don Blaylock
Jimmie Bradley

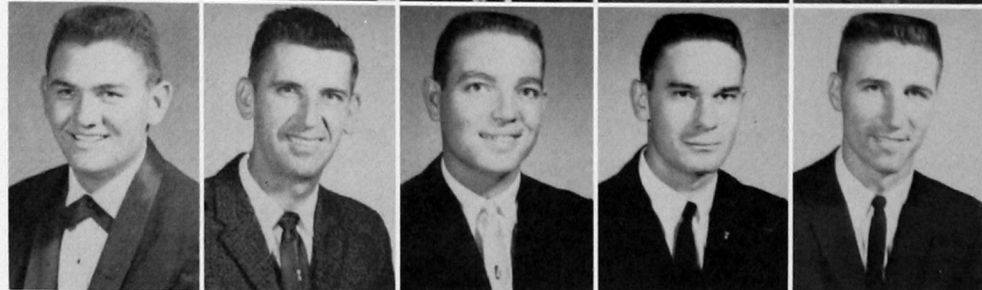

Billy Brewster
David Bridges
Freddie Brinkman
Larry Broadie
Bobby Brown

Walter Butler
W. F. Campbell
Leo Carter
Ronald Cates
Ronald Cheyne
Ella Jo Chote

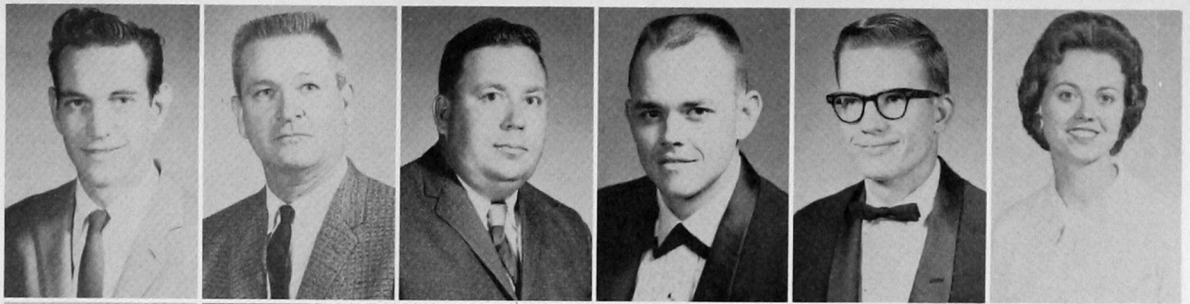

Ollie Chote
Lance Clemmer
J. Carl Coleman
Lyndon Crelia
Kim Davis
Dick Dill

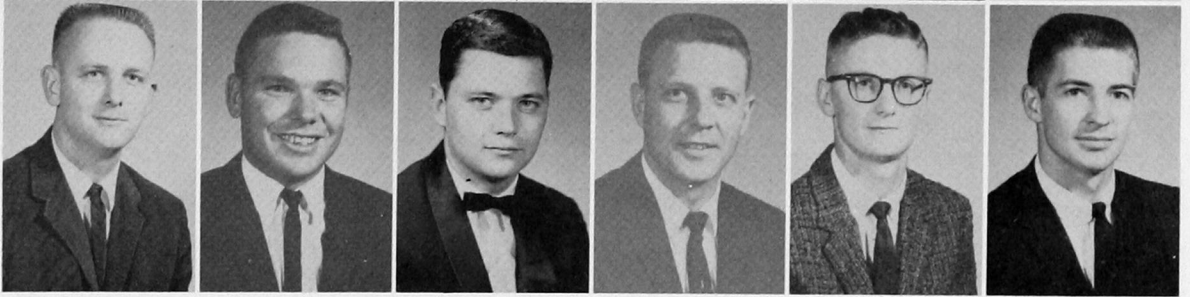

APhA

Ray Dillard
Ray Downs
James Doyle
Roger Duncan
Bob Elliott
Terry Enterline

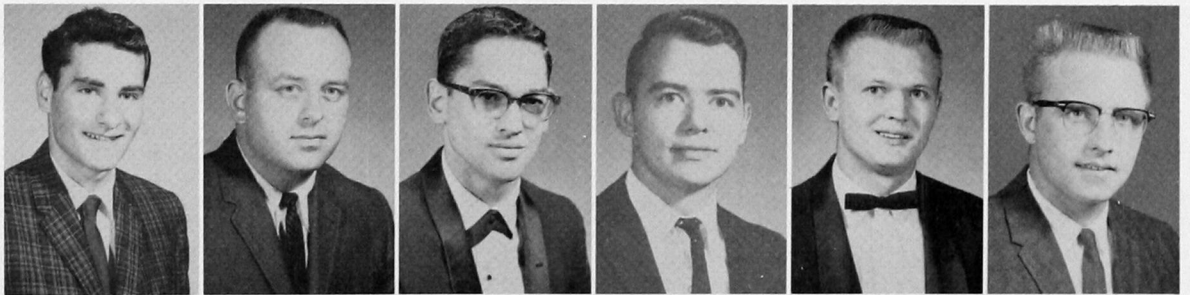

John Evans
Lewis Fair
Eugene Feil
Tommy Fritze
Curtis Goodwin
Darryl Gorham



Donnie Groves
Larry Hahn
Ken Haley
Jack Ham
Kim Harlan
Charlie Herr



Cecil Hite
Larry Hoffman
Dewey Johnston
Marita Ingraham
Danny Kennedy
Ed Kennedy



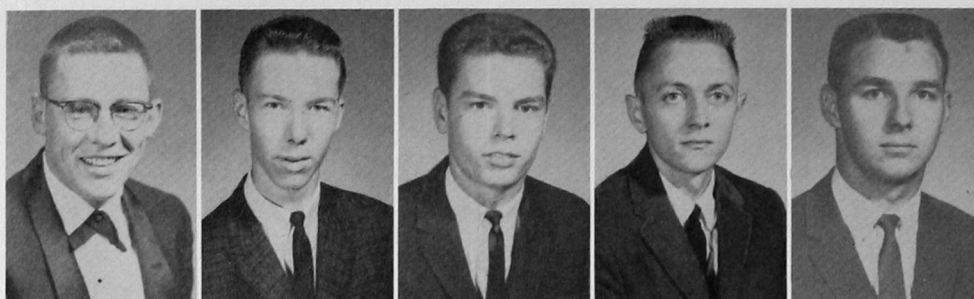

Wayne Lahann
Pat Donald Lane
John Lassiter
Robert Lea
Neil Leatherwood

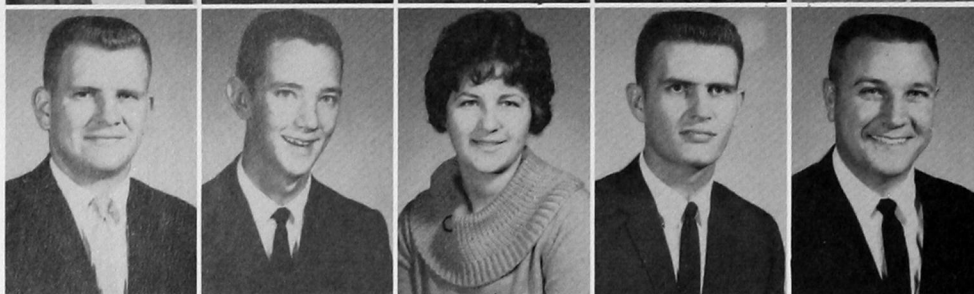

Billy Lockhart
Gary Lookebill
Judy Louthar
Charles Mac Lovett
Athen Lowrie

APhA

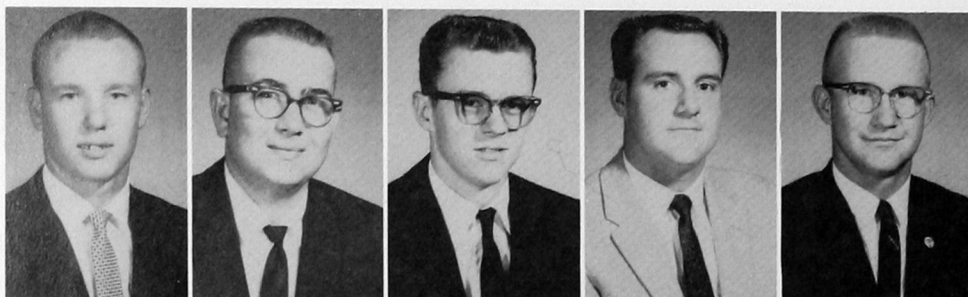

James Lynch
Jimmy Mallard
Wayne Mathews
Bill McDuff
Doyle McMurray

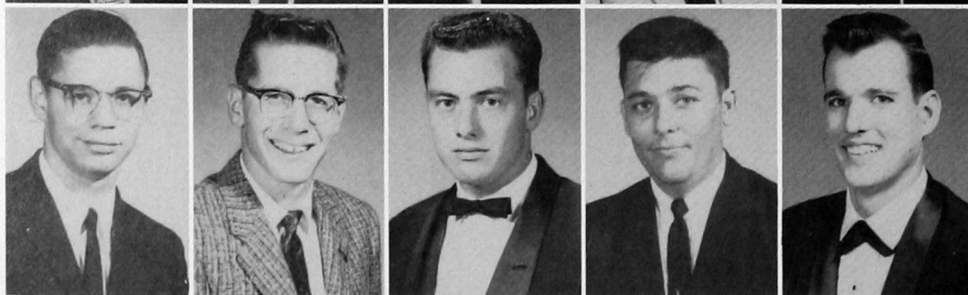

John B. McSpadden
George Menz
Bill Millwee
Charlie Moore
Otis Hardy Moreland



Johnny Moss
Doyle Norris
Edit Novak
Jay Orr
Phillip Parks

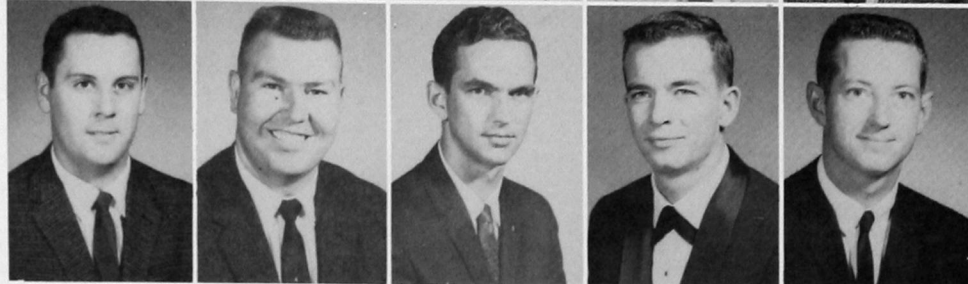

Eddie Peterson
Floyce Pierce
Dallas Ramsey
Carl Reed
Bob Remmert

Charles Rice
Rodney Riggs
Jack Robertson
Jon Mack Roden
Judy Sanderlin



Robert Simpson
Gerald Skinner
Kenneth Smith
Larry Smith
Ruby Smith

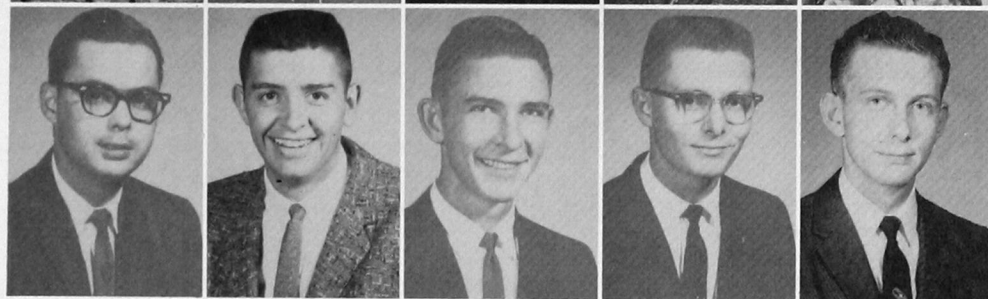

APhA

Jerry Snider
Larry Joe Stiger
Valeria Stone
Galen Sullins
George Sutton

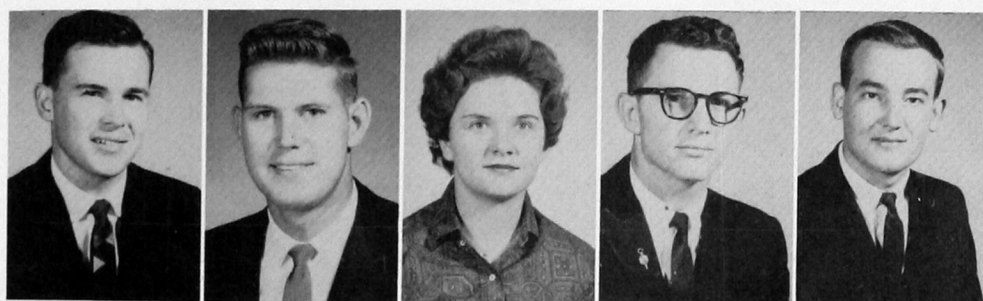

Eugene Thurman
Robert Boyd Tipton
Charles Tucker
Charles Uhles
Weldon Vaughn

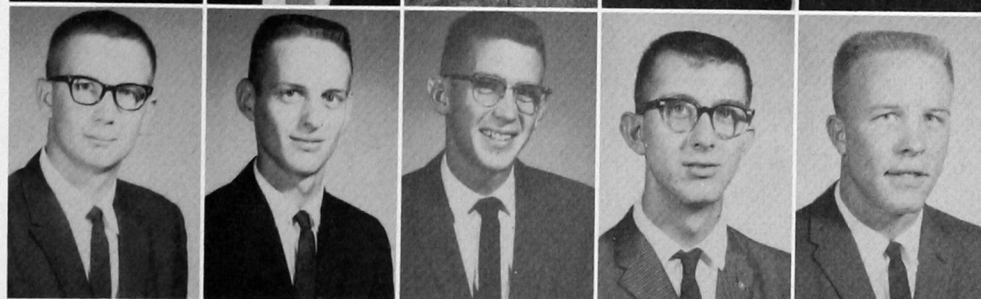

William Vernon
James Walker
Lyle Walton
Jackie Warren
Kay Weast

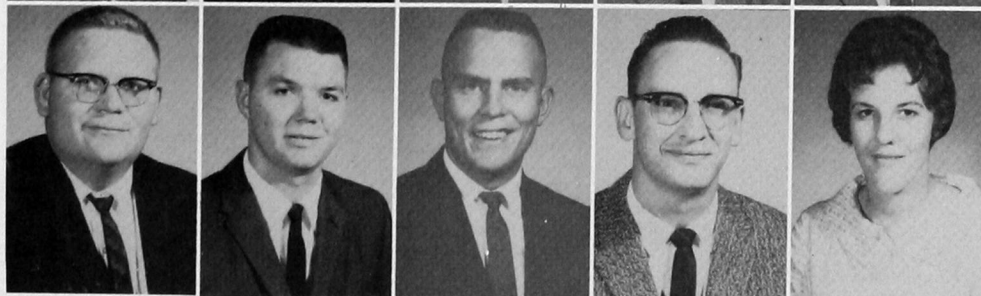

Bob White
Gary Willaby
Alton Willingham
Larry Yowell

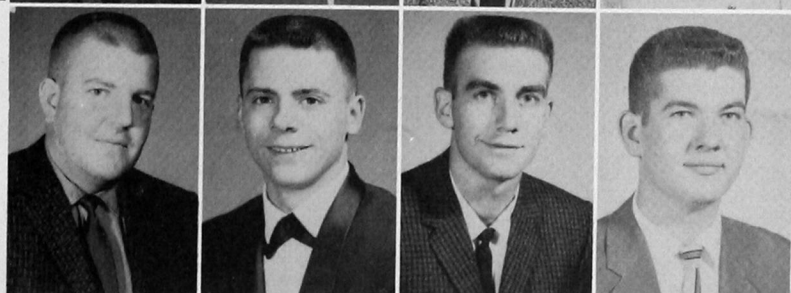



Cora Blaylock
President



Margaret Moore
Secretary

Women's Auxiliary American Pharmaceutical Association

The Southwestern organization of the wives of students in the school of pharmacy is affiliated with the Women's Auxiliary of the American Pharmaceutical Association.



Ruby Campbell
Vice-President



Bobbye Clemmer
Treasurer



Paula Leach
Historian



Jane Ann Tucker
Reporter



FIRST ROW: Marilyn Becton, Carol Yowell, Cora Blaylock, Paula Leach, Margaret Moore, Mrs. W. L. Dickison, Mrs. W. D. Strother, Janice Sullins, Ruby Campbell, Jane Ann Tucker, LaWanda Haley and Gerry Goodwin. SECOND ROW: Tany Brown, Nancy Roden, Jean Carter, Linda Matheny, Dana Squires, Carole Fritze, Sally Crelia, Sharon Brown, Gayle Robertson, Kay Nolen, Bobbye Clemmer, Ella Jo Choye, Paula McWilliams, Barbara Cates, Mary Lockhart, Vada Walker and Gloria Vernon. THIRD ROW: Sandra May, Glenda Lowrie, Joyce Thomason, Gerry White, Janet Shannon, June Hall, Vera Biggers, Gayle Lynch, Elizabeth Snider and Gloria Reeves.



Burke McSpadden
Secretary



Phi Delta Chi

Alpha Omega chapter of the national pharmacy fraternity, Phi Delta Chi, combines social and professional activities to promote the profession of pharmacy and the School of Pharmacy at Southwestern State College.

Ollie Chote
President
Bobby Brown
Treasurer

Larry Smith
Vice-President
Charles Schwartz
Sponsor

Jack Arnold
Everett Aston
Earl Barton
Charles Bishop
Jimmie Bradley
Larry Broadie

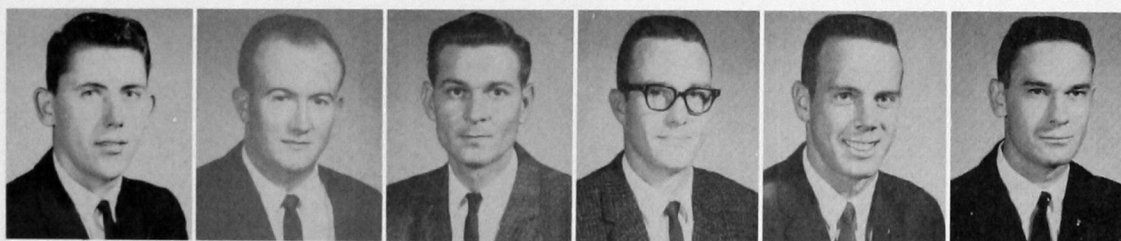

Lance Clemmer
Lyndon Crelia
Richard Dill
Ray Dillard
Terry Enterline
Lewis Fair

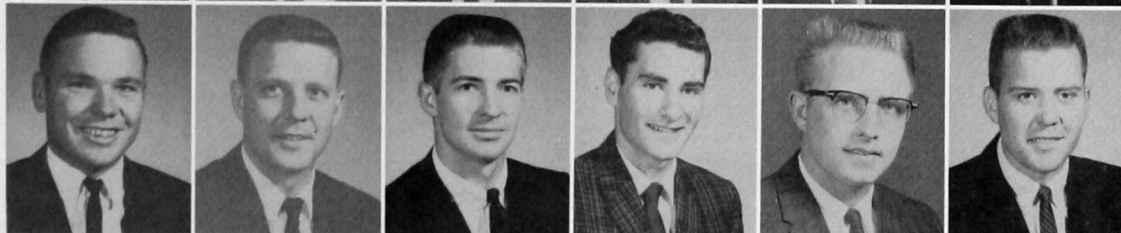

Bill Farley
Harry Gordon
Larry Hahn
Neil Leatherwood
Billy Lockhart
Gary Lookebill

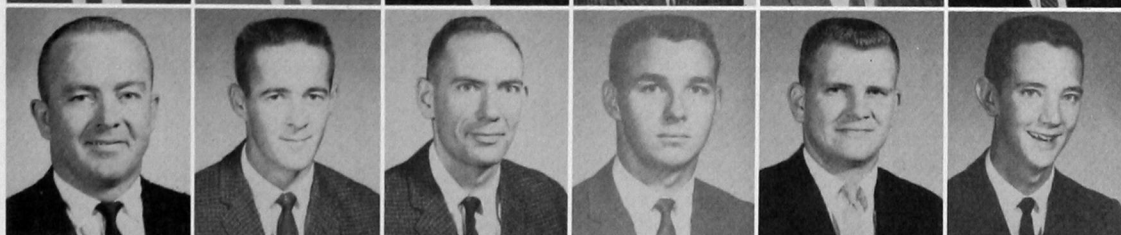

Wayne Mathews
Dallas Ramsey
Jon Roden
Orphan Rusk
Robert Simpson
Jerry Snider



Charles Tucker
William Vernon
Claude Walter
Lyle Walton



Presidents

Membership in this organization is made up of presidents of all campus groups. Its purpose is to assist in the general progress and welfare of the campus.



Carolyn Snavelly
President

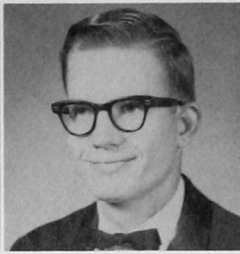

Ron Cheyne
Vice-President

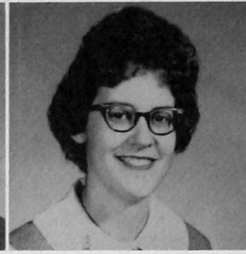

Lee Heathcoat
Secretary

Richard Bates
Charles Bishop
Jean Bookout
Jimmie Bradley

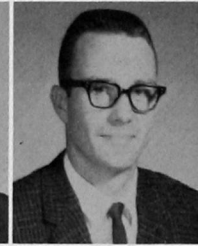

Mary Britton
Stuart Burchett
LeRoy Butler
Karen Canright
Ollie Chote



Reece Elliott
Bill Farley
Manon Hacker
Annetta Harris
Oliver Hursh



Karen Kimball
Jim Ladwig
Curtis Lockhart
Jim Maddox
Bob Moore

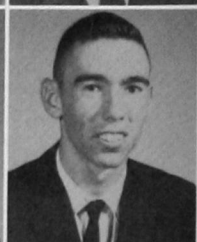

Bennie Newton
Wayne Prentice
Elwood Pryor
Carl Reed
Stan Reiter



Jack Ridley
Lloyd Russell
Elizabeth Snider
Hal Vorse
Wayne Weatherford



Inter-Church Council

An interdenominational group, the council sponsors noonday and vespers on the campus and furnishes leadership for religious emphasis week.



The Y Chapel, center of interdenominational activities at Southwestern State College.



Thelma Harms, *President*

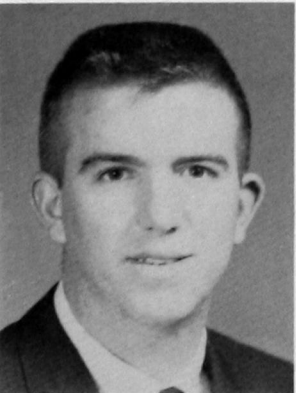

Paul O'Hara, *Vice-President*



Bob Klaassen, *Vespers Chairman*



Ellen Nelson
Secretary



Beulah Cermak
Faculty

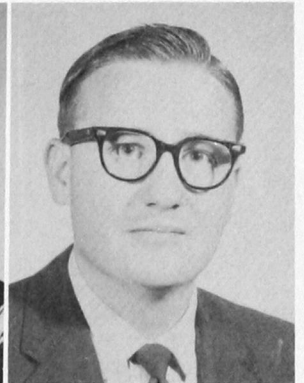

Leroy Thomas
Faculty



Sharon Engelking
David Heathcoat

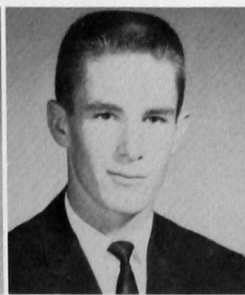
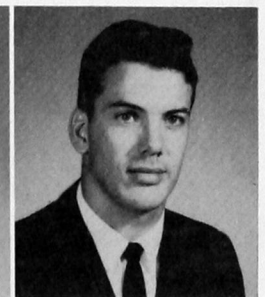

Kaye Kendall
David Neely

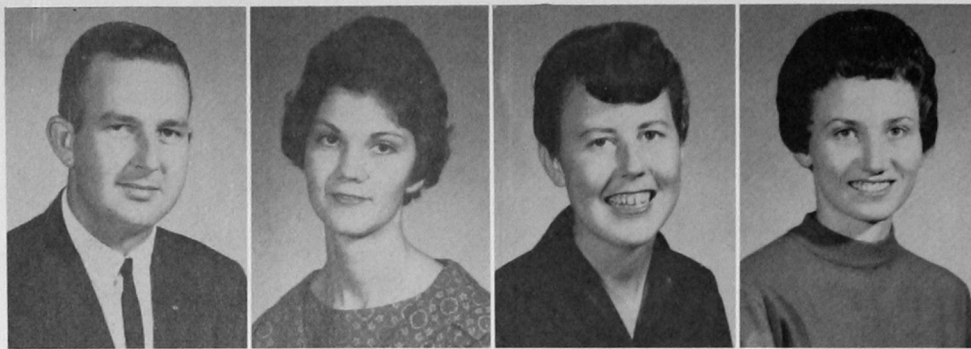

Reece Elliott
President

Karen Galloway
Vice-President

Jean Witherspoon
Secretary

Karen King
Treasurer

Baptist Student Union

The Baptist Student Union is the link between the campus and the church. Its purpose is to enrich the spiritual life of the student away from home.



Clarence Baker
Gay Brantley
Dorothy Brazil
Kaye Brewer
Nadine Brewer
Mary Britton



Bobby Brown
Jerry Canaday
David Causey
Norma Chittenden
Bill Cole
Lynda Coon



Verle Coon
Genevia Crawford
Janetta Crawford
Gerald Engle
Glenna Ford
Tommy Ford



Carol Fritze
Tommy Fritze
Alvin Funkhouser
Linda Goodin
Darryl Gorham
Darlene Graybill

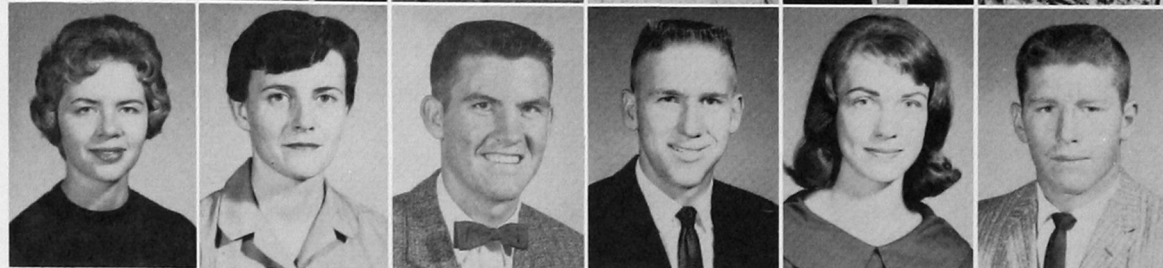

Manon Hacker
Kim Harlan
William Harris
Phillip Haught
Judith Helm
Doyle High

Phyllis Hill
Glenda Hooser
Sharon Hudson
Verlene Ireton
Glenda King
Janice King

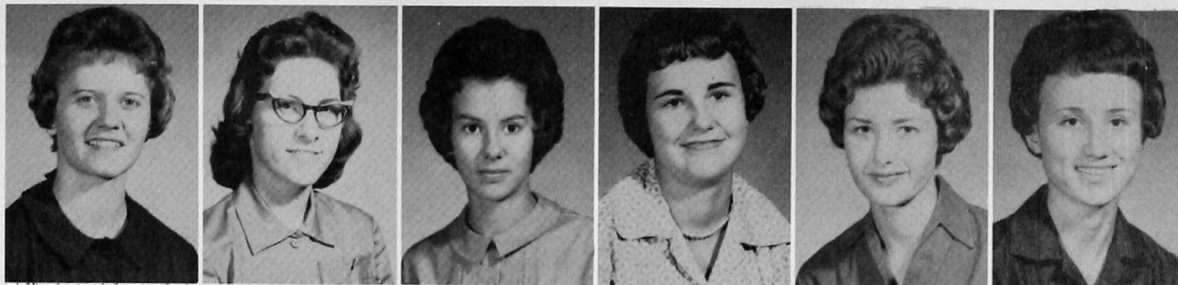

Donna Jean Lewis
Jo Meda Masters
Clara Mathews
Wayne Mathews
Wesley Mitchell
Forrest McElroy



Doyle McMurray
Joe Nash
David Neely
Joyce Owens
Glen Pack
Terri Pettus

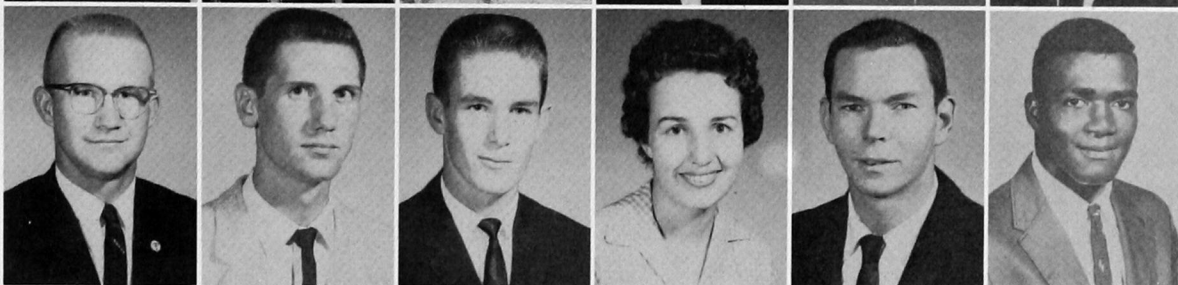

Marion Pierce
Phyllis Pierce
Travis Pierce
Larry Pribble
Kay Prickett
Linda Prickett



Edythe Randall
Jim Ricks
Delvin Schutes
Eugene Seright
Gerald Skinner
Donald Smith

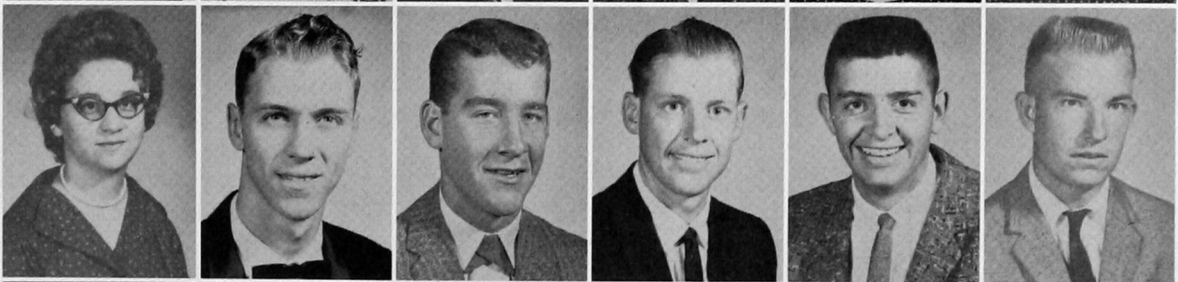

Lindel Smith
James Stanley
Joy Sullivan
Myrna Taylor
Sandra Teeters
Linda Tims

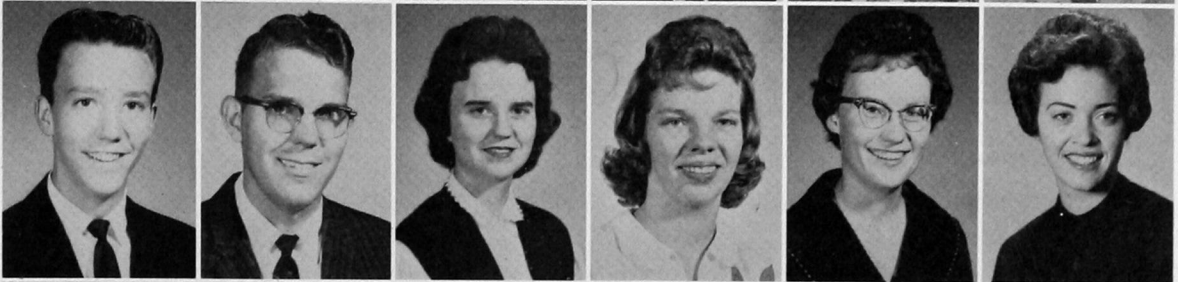

Carlyon Toles
Jack Tyler
Stella Vandeventer
Lynda Veatch
Sydney Veatch
Wayne Weatherford





Charlessa Weber, Estelline Patton and Jane Campbell look at the blueprints of the Wesley Foundation student center, which became a reality during the year.



Lee Heathcoat
President



Sue Ann Cecil
Secretary

Wesley Foundation

Wesley Foundation is an organization for Methodist students, its purpose to lead students and faculty to deeper understanding of spiritual values.

The year 1961-62 will always be a memorable one for the organization. A \$44,000 Methodist student center will be completed before the beginning of the fall semester. It is located just west of the campus.



Karen Kimball
Vice-President



David Heathcoat
Treasurer

Lynda Anthony
Melvin Ballew

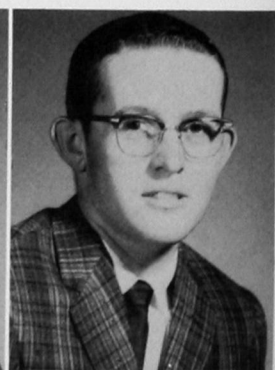
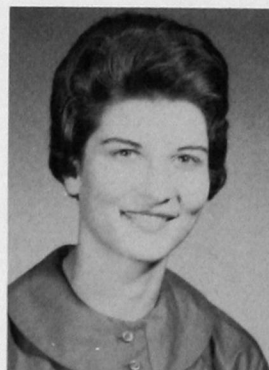

Ray Barker
Joyce Beck
Carolyn Brehm
Romaine Carman

Yvonne Clingman
Gary Coffey
Linda Corley
Betty Deal
Charles Downing

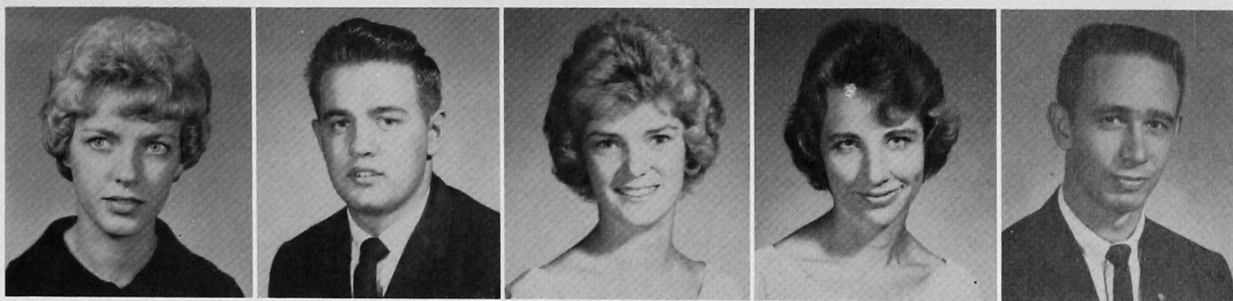

Norella Dunn
Dave Egbert
Lewis Fair
Elaine Ferguson
Jackie Gregg

Kathleen Halle
Jimmy Houk
Larry Hudgins
Johanne Hummel
Marsha Jackson

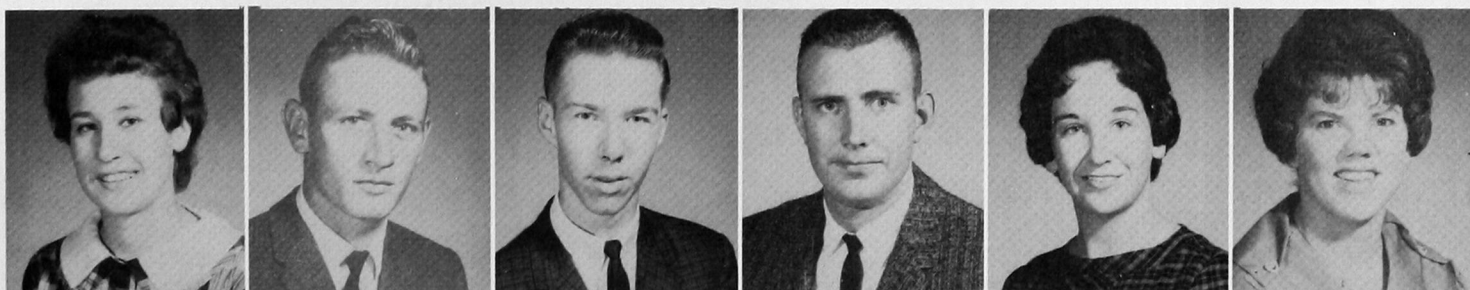
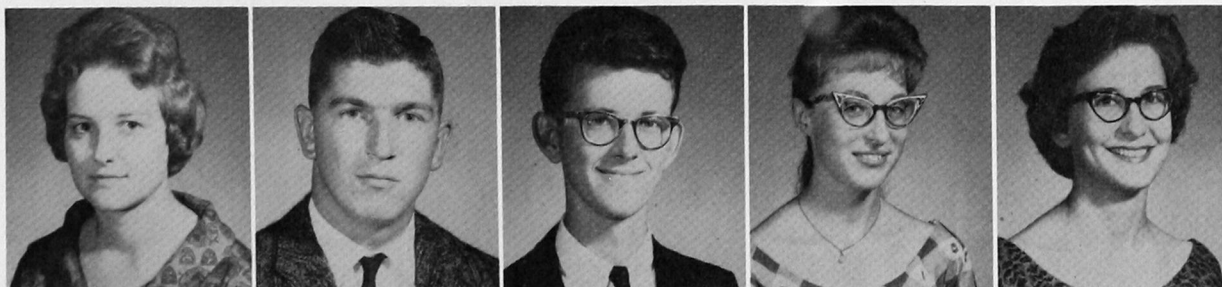

Robetha Myers
Carol Seyfried

Ann Kaiser
Ellen Nelson
Llewellyn Shults

Charles Kaiser
Estelline Patton
Letha Smith

Pat Lane
Betty Powell
Dorothy Snodgrass

Woodrow McCormick
Ruth Ray
Auda Marie Thomas

Margaret Meece
Carroll Rea
Charlessa Weber

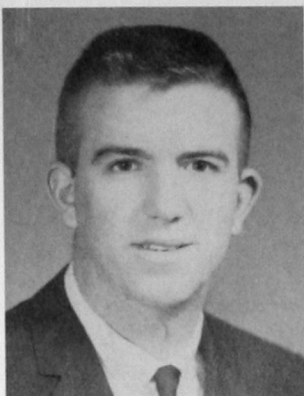

Paul O'Hara
President



Dan Dill
Vice-President

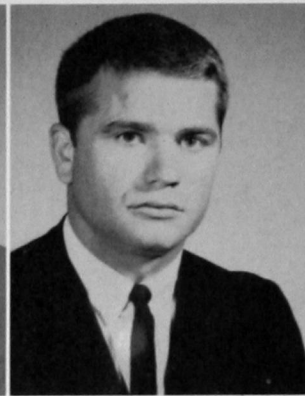

Claude Walters
Vice-President



Delores McCulloch
Corresponding Secretary



Sandra Creston
Recording Secretary

Newman

The Newman club is a Catholic youth organization designed to enlighten members in their faith and to teach them to act together as a group in social activities.



David Anderson
Clyde Coleman
Pat Coleman
James Craig
John Creston
Gary Da Rosa



Sharon Davis
Christie Doyle
Eugene Feil
Linda Fritch
Malcolm Griffin
Pat Griffin



Mary Haas
Charlie Herr
John Iven
Paul Joyce
Francis Laurent
Darla Lee



George Menz
Ronald Nelson
Lana O'Neill
Edit Novak
Jack Reese
James Ruck



Joan Sweeney
Ronald Toelle
Robert Walters
Richard Ybarra
Frank Zeka



Hal Vorse
President

United Christian Campus Fellowship

The United Christian Campus Fellowship serves the needs of students of all denominations not having their own church groups on the campus.



Marilyn Lenz
Vice-President



Mary Lynne Alley
Secretary

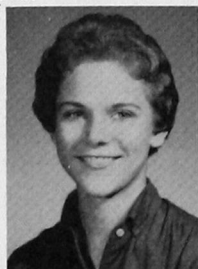

Judith Will
Reporter



James D. Sill
Faculty

Roger Duncan
Sharon Engelking
Gaylene Perry
Roberta Sill
Katherine Williams



Chi Alpha

A student ministerial alliance, Chi Alpha means "Christ First." It is concerned with affairs of students studying for the ministry.

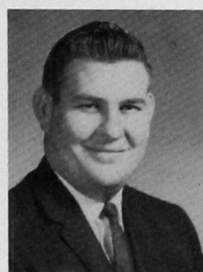

Left to Right: Gene Nease, vice-president; Wayne Weatherford, president, and Stanley Balch, secretary.

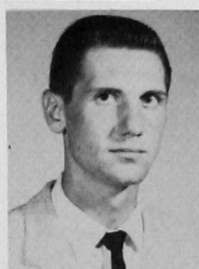

Wayne Weatherford
Gene Nease
Joe Nash

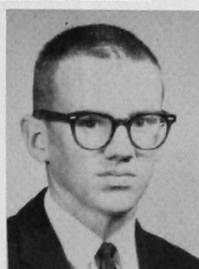

Glenn Balch
James Rawdon

Carroll Rea
Carroll Walters



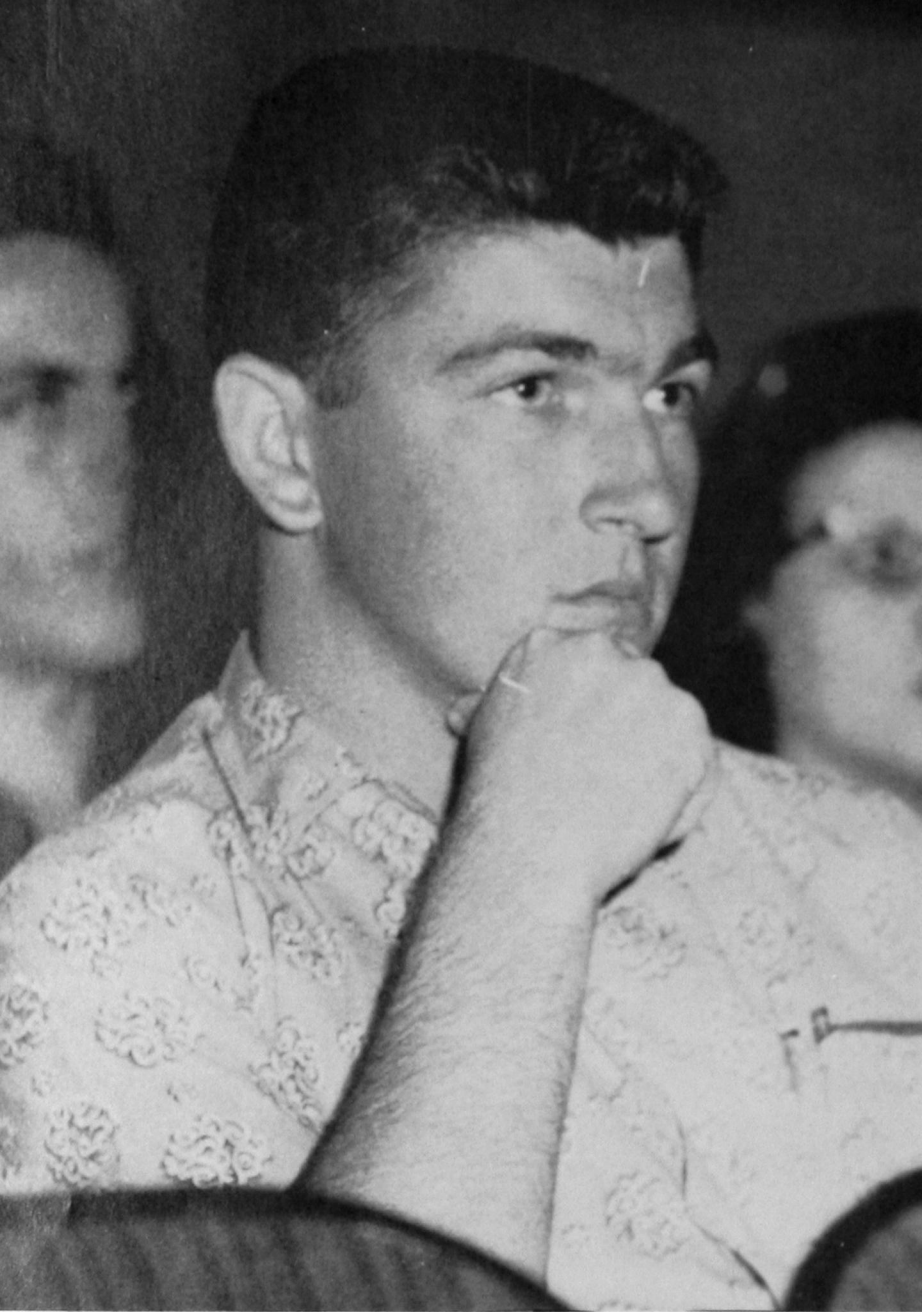

This Is —

Religious Emphasis Week

A time for reflection and soul-searching . . . a time to evaluate the meanings of life and religion . . . a time to rise above creeds and dogmas in a search for truth . . .

Guest speakers are Rev. Bruce Munro, Australian-born Congregational pastor; Rev. Paul G. Palmer, Presbyterian; Father J. Paul Donovan, Catholic; Mrs. Irene M. Goulter, youth worker.

Four days of assemblies, group sessions and seminars have their impact on the campus . . . as reflected in the face of the student at the left.



Kaye Allen, Sue Ann Cecil, Kay Kendall and Roberta Sill attend a planning breakfast.

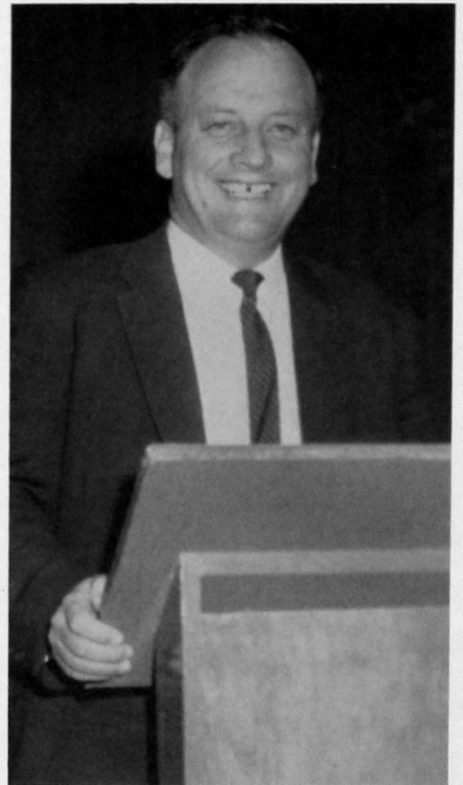

Rev. Munro holds his audience.



Ray Bailey, Paul O'Hara, and Mary Ann Wright plan a general assembly program with the day's guest speaker, Father O'Donovan.



Jimmy Bird and Nancy Story join the crowd in the college auditorium.

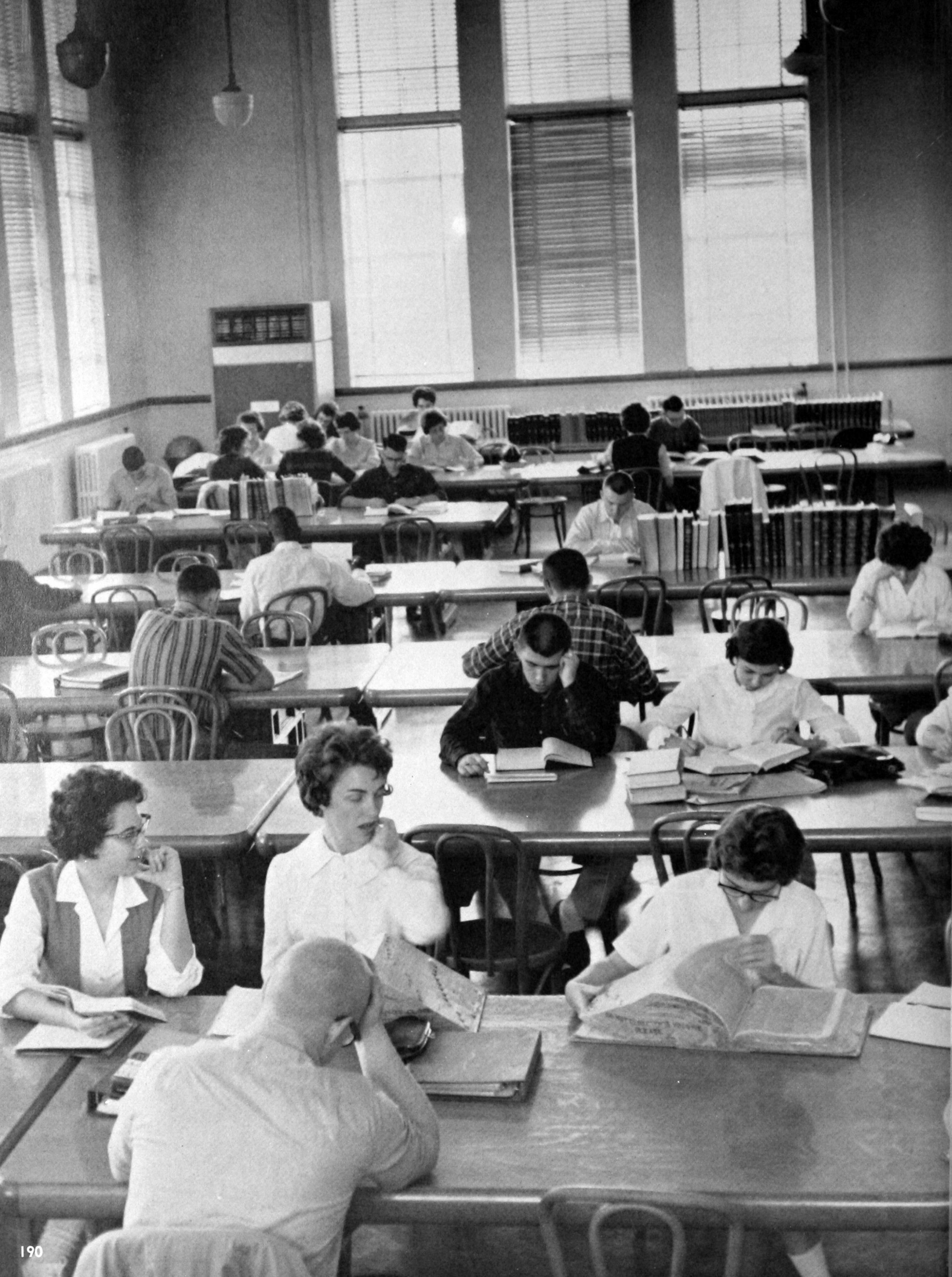

Classes

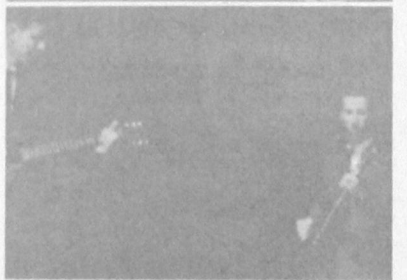
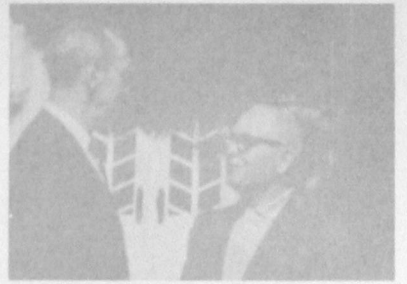

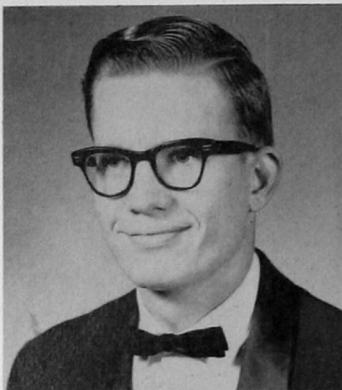

Ron Cheyne



James Males



Ella Jo Chote

President Ron Cheyne

Vice-President James Males

Secretary Ella Jo Chote

Class of 1962

ERVIN S. ABRAHAM, Geary; Social Studies, SEA, Young Democrats. KENNETH ABSHER, Comanche; Chemistry; Dean's Honor Roll, Dramatics. LINDA ADAIR, Tulsa; Elementary, Dean's Honor Roll, Delta Zeta, TKE Sweetheart, Dramatics.

JAN ANDERSON, Altus; Physical Education, Women's Athletic Association. LINDA ANDERSON, Altus; Elementary, BSU, SEA. THOMAS ARMSTRONG, Ft. Stockton, Tex.; Pharmacy, APhA, Optimists.

GLENN M. BALCH, JR., Eakly; Social Studies, Dean's Honor Roll, Chi Alpha, Debate. LARRY BALL, Rocky; Social Studies, SEA. BOB K. BANISTER, Altus; Social Studies, Football, O Club.

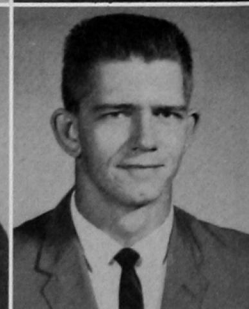
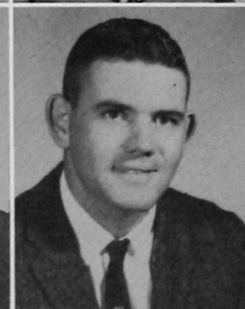
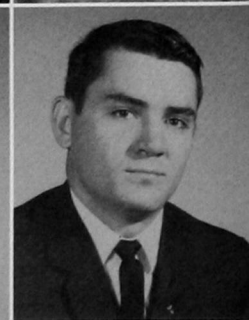

VERDA BANISTER, Weatherford; Mathematics, Dean's Honor Roll, SEA, Tri-J, Band. LOUISE BARNEY, Ft. Cobb; Music. MAJORIE BARNEY, Cordell; English.

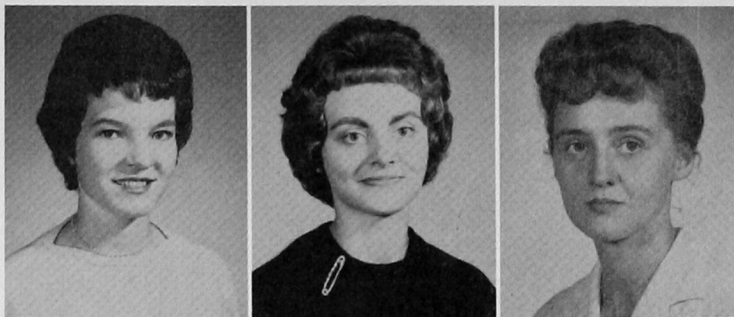

EARL BARTON, Lawton; Pharmacy, President Junior Class, Phi Delta Chi, Apothecary, APhA. RICHARD BATES, Clinton; Physics, Dean's Honor Roll, President Physics Club, Who's Who, Alpha Phi Sigma. KENNETH BELL, Cordell; Physics, Physics Club.

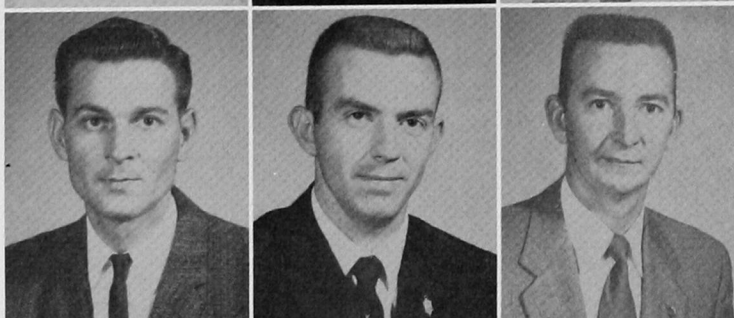

MARY EVELYN BENNETT, Carnegie; Elementary, Dean's Honor Roll, SEA. ROGER BICKEL, Scottsbluff, Nebr.; Business, Phi Beta Lambda, Young Republicans, Basketball, Track. DONALD WAYNE BIGGERS, Hobart; Pharmacy, APhA.

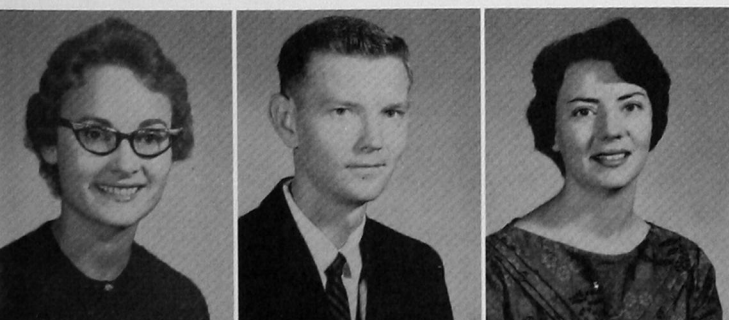
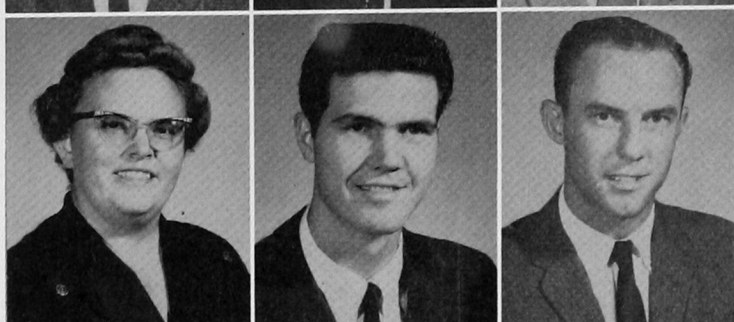

MARYESTELLE BISHOP, Lawton; Home Economics, Home Economics Club. ALLAN BIVENS, Seiling; Pharmacy, Dean's Honor Roll, Rho Chi, APhA, Band. WILLO DEAN BLACK, Carter; Elementary, Dean's Honor Roll, President Stewart Hall, Delta Zeta, SEA.

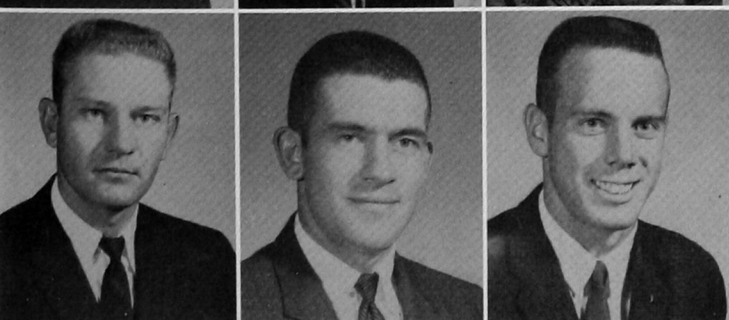

PERRY BOWSER, Taloga; Business, Dean's Honor Roll, Phi Beta Lambda. ARNOLD BOYD, Vici; Biology, Who's Who, Tri-Beta, O Club, Senate, Basketball, Baseball. JIMMIE BRADLEY, Chelsea; Pharmacy, Dean's Honor Roll, President Rho Chi, Phi Delta Chi, APhA.

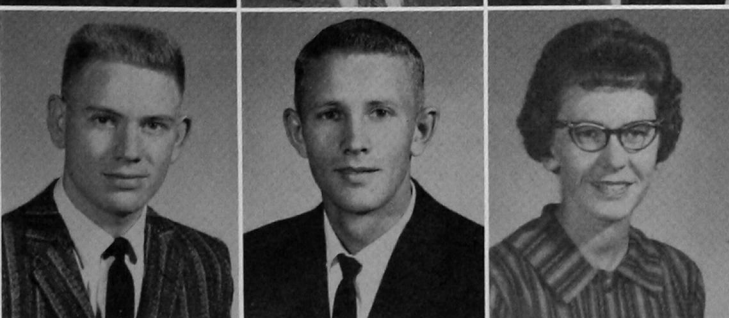

DUANE RAY BREWER, Mangum; Mathematics, SEA, Dean's Honor Roll. DAVID BRINGHAM, Geary; Business, Phi Beta Lambda. MARY BRITTON, Moorewood; Elementary, Dean's Honor Roll, President SEA, Gamma Delta Kappa.

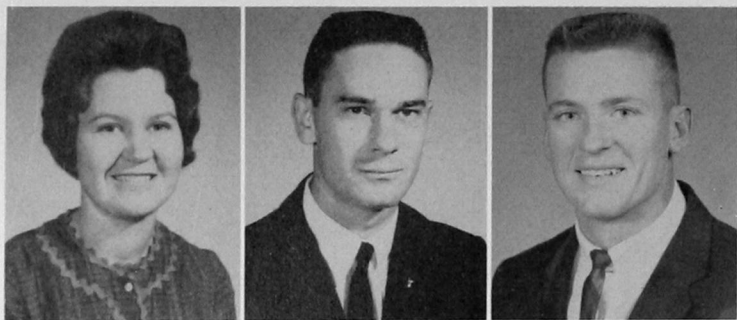

LEAH BROADBENT, Leedey; Elementary, Dean's Honor Roll, SEA, Tri-J, WAA, Gamma Delta Kappa. LARRY BROADIE, Granite; Pharmacy, Who's Who, Rho Chi, Dean's Honor Roll, Phi Delta Chi, Alpha Phi Sigma, Tennis. BILL BROGDEN, Hinton; Speech, Who's Who, President OISA, Sigma Tau Gamma, Debate, Mabry Award, Young Democrats.



BOBBY WAYNE BROWN, Pampa, Texas; Pharmacy, President's Honor Roll, Phi Delta Chi, Alpha Phi Sigma, Rho Chi, BSU. JAMES BROWN, Dill City; Chemistry, Dean's Honor Roll, Alpha Phi Sigma, Language Club, American Chemical Society, Tri-Beta. SHARON BROWN, Temple; Home Economics, Campus Beauty, Home Economics Club.

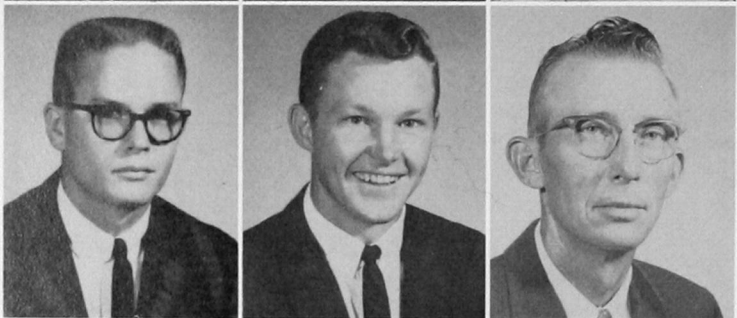

STUART BURCHETT, Seiling; Chemistry, Dean's Honor Roll, President Chemistry Club, Alpha Phi Sigma. GERALD BUSH, Chickasha; Mathematics, SEA. OZZIE BYRUM, Hydro; Speech, Chi Alpha.

GEORGE CADELL, Fort Cobb; Commercial Art, Kappa Pi. EDWARD CALDWELL, Guymon; Biology. JACK CAMPBELL, Canton; Chemistry, Yearbook.

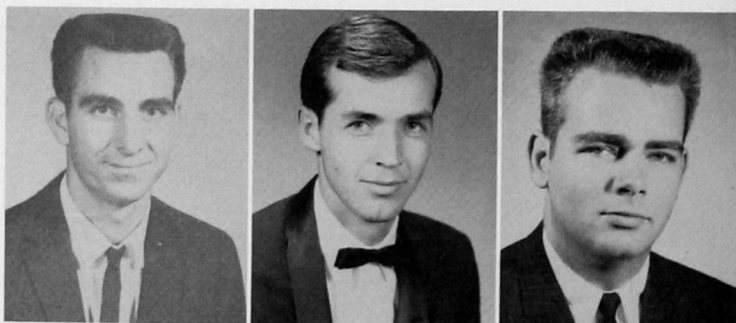

WILBOURNE CAMPBELL, Coleman, Tex.; Pharmacy, APHA. WAYNE CANADAY, Blackwell; Social Studies, Football. TED M. CARTER, Hobart; Economics.

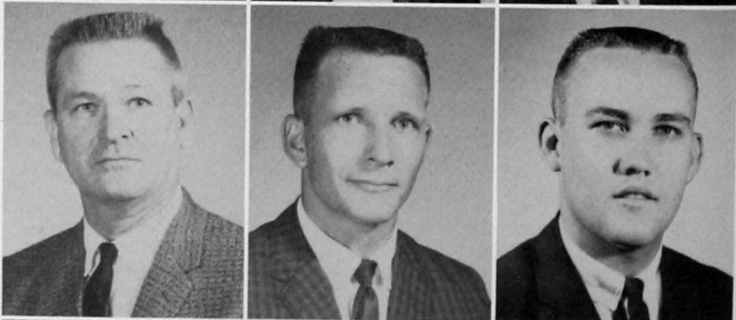

IRENE CASADY, Cheyenne; Language Arts, President's Honor Roll, Gamma Delta Kappa. RONALD CATES, Dallas, Tex.; Pharmacy. DAVID CAUSEY, Edmond; Physical Education, Football.

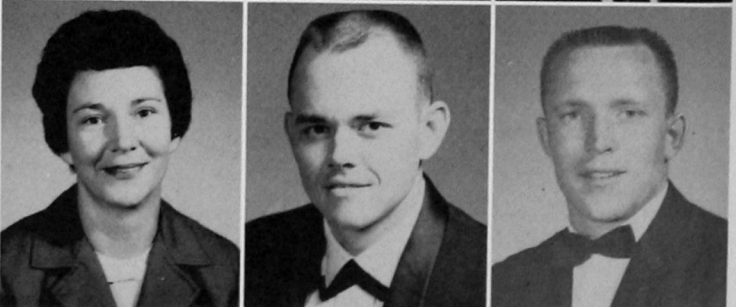

FLOYD CAUSEY, Edmond; Physical Education, Football. RONALD CHEYNE, Amarillo, Tex.; Pharmacy, Beta Tau Beta, President Senior Class. GEORGE R. CHILDRESS, Clinton; Social Studies.

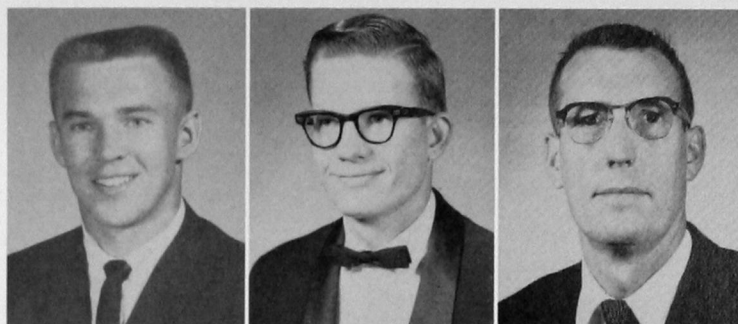

ELLA JO CHOTE, Crosbyton, Tex.; Pharmacy, Pharmacy Queen, Kappa Epsilon, APhA, Pharmacy Wives, Apothecary. OLLIE LEE CHOTE, Ralls, Tex.; Pharmacy, President Phi Delta Chi, Apothecary, APhA. TWILLA CHRISTIAN, Watonga; Business, Who's Who, Yearbook, Dean's Honor Roll, Phi Beta Lambda, Delta Zeta, Student Senate.



JUNE CLEM, Camargo; Home Economics, Home Economics Club, WAA. JERRY DON COCKREHAM, Gotebo; Social Studies. BILL COLE, Upper Sandusky, Ohio; Business, Football, Track.

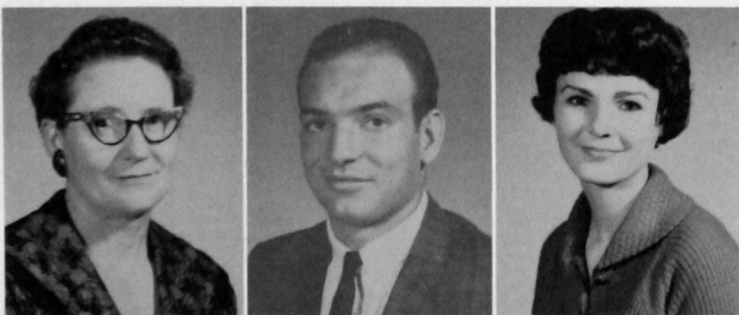

EDYTHER COLE, Clinton; Elementary, President's Honor Roll, Gamma Delta Kappa. CLYDE COLEMAN, Marlow; Physical Education, Football. FREDERICK COLLIER, Carnegie; Elementary, Dean's Honor Roll, Tri-J, SEA.



RONALD COLLIER, Geary; History, Who's Who, President's Honor Roll, President TKE, Alpha Phi Sigma. VERLE COON, Carnegie; Biology, Dean's Honor Roll. JOYCE COUNTS, Elk City; Business.



EDWIN L. COWARD, Gould; Elementary, SEA. BETTY COX, Camargo; Elementary. JERRY COX, Olustee; Social Studies, TKE, Young Democrats, Track.



JANE CRABB, Mangum; Elementary, SEA. LYNDON CRELIA, Wellington, Tex.; Pharmacy, Phi Delta Chi, APhA, Apothecary. FAY CRISSMAN, Hydro; English, Kitawasa, Dean's Honor Roll, SEA, Band, Dramatics.

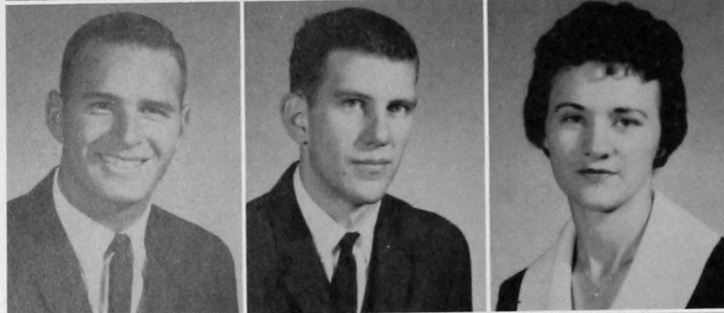

BILL DALTON, Carter; Business. MICHAEL DARNELL, Lawton; Business, Circle K, Young Republicans, Phi Beta Lambda. PHYLLIS DAUGHERTY, Arapaho; Elementary, SEA, Phi Beta Lambda.

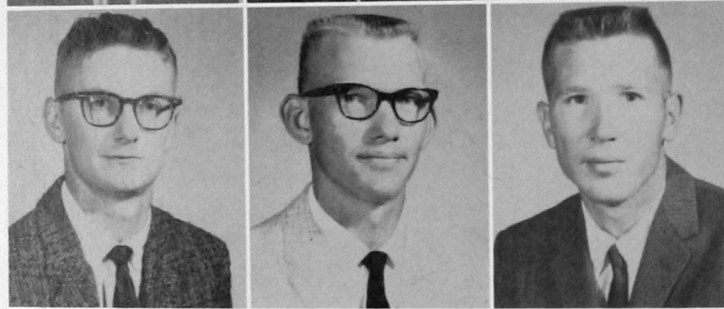

KIM DAVIS, Sentinel; Pharmacy, APhA. DWIGHT DEAL, Canute; Mathematics, SEA. RICHARD DEEDS, Sentinel; Business, Young Democrats, Phi Beta Lambda.

MARVIN DESPAIN, Hinton; Social Studies. RICHARD DILL, Erick; Pharmacy, APhA, Phi Delta Chi, Student Activities Council, Young Democrats. CHARLES DOWNING, Weatherford; Biology, Beta Beta Beta, Circle K.

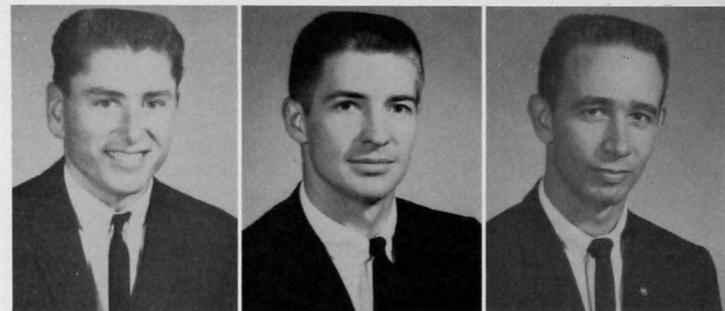

KAY DRAKE, Eldorado; English, Young Republicans, Lambda Mu, SEA, Chorus. LOWELL DUREN, Weatherford; Chemistry, Dean's Honor Roll. ROBERT ELLIOTT, Vinita; Pharmacy, Beta Tau Beta.

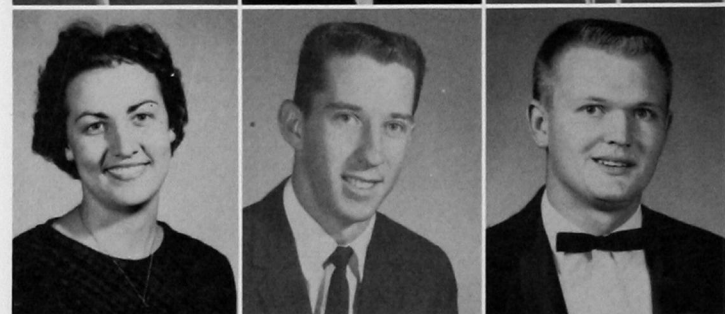

VIRGINIA ELLIS, Hollis; Elementary, Optimists, SEA. HAZEL ENGLE, Hobart; Elementary, Dean's Honor Roll, SEA. SUE ERMAN, Fort Cobb; Home Economics, Delta Zeta, SEA, Home Economics Club.



RUTH ESKEW, Ponca City; English, Campus Beauty, Dean's Honor Roll, Tri-J, Masquers, SEA, Dramatics. BILL FARLEY, Altus; Pharmacy, APhA. KENNETH FISCHER, Arapaho; Physical Education, Dean's Honor Roll, SEA, Industrial Arts Club.

GLENNA FORD, Rocky; Business, President's Honor Roll, Home Economics Club, BSU Sweetheart. TOMMY FORD, Delhi; Natural Sciences, BSU, SEA. DELORES FREEMAN, Altus; Elementary.

CATHY GARRISON, Hinton; Elementary, SEA. CHARLES GELNAR, Granite; Biology, Tri-Beta. MARY L. GIARDINI, Titusville, Fla.; English, SEA, Gamma Delta Kappa, President's Honor Roll.

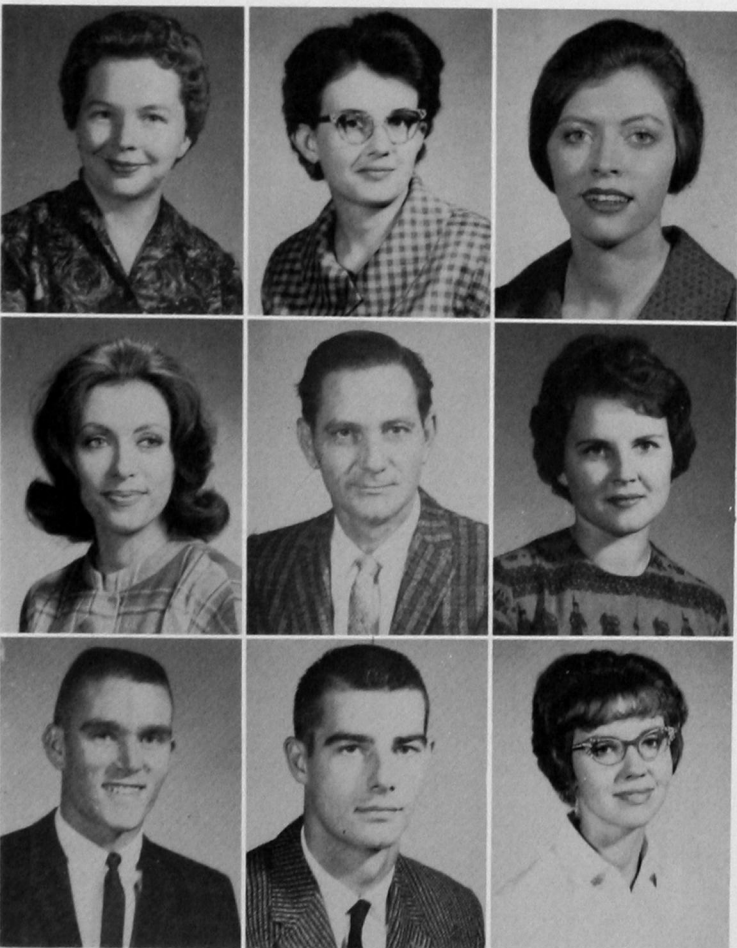

ANN GILLINGHAM, Weatherford; Elementary, SEA, Dean's Honor Roll. CAROL GLOVER, Memphis, Tex.; Medical Technology, APhA, Kappa Epsilon, Band. LUE GOODALL, Butler; Business, Delta Zeta.

SUE GOODALL, Butler; Business, Delta Zeta. CURTIS GOODWIN, Stinnett, Tex.; Pharmacy, Dean's Honor Roll, APhA, Apothecary, Rho Chi. JOAN GRAFT, Custer; Music, Who's Who, Delta Zeta.

BILL GRAHAM, Elk City; English, Dean's Honor Roll, SEA, President Language Club, Young Democrats, Tennis. KENNETH GRAHAM, Upper Sandusky, Ohio; Business, Dean's Honor Roll, Phi Beta Lambda, Basketball. SHARON GRAHAM, Granite; Elementary, Tri-J, SEA, Language Club, Gamma Delta Kappa.

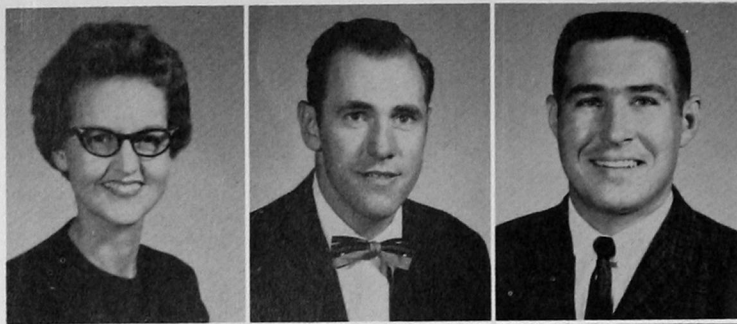

BILLYE GRAY, Weatherford; Elementary, President's Honor Roll, SEA, Gamma Delta Kappa. RICHARD GREGG, Hydro; Business, SEA, Industrial Arts, Phi Beta Lambda, Young Democrats. RONALD GREGORY, Weatherford; Industrial Arts, SEA.



PAT GRIFFIN, Weatherford; History, Football, O Club. JANICE GRIGG, Carter; Elementary. CARL GROSCHICK, Dill City; Social Studies.



MANON HACKER, Anadarko; Mathematics, Who's Who, President Stewart Hall, President's Honor Roll, BSU. KENNETH HALEY, Hollis; Pharmacy, Dean's Honor Roll, APhA. LARRY HALVE, Altus; Business, Who's Who, Beta Tau Beta, President Student Senate, Student Activities Council, Duke Award, State FBLA President.

DARRELL HAMAR, Thomas; Mathematics, SEA. ALVA CURTIS HARDY, Erick; Physics. THELMA HARMS, Clinton; Pharmacy, Who's Who, Dean's Honor Roll, President Kappa Epsilon, President Inter-Church Council, APhA, Rho Chi, Alpha Phi Sigma, Gamma Delta Kappa.

ANNETTA HARRIS, Lawton; Elementary, Delta Zeta, SEA, President Savage Hall. BEN HARRIS, Altus; Biology, Tri-Beta. PERCY HARRIS, Chicago, Illinois; Physical Education, Football.

SAM HARRIS, Thomas; Business, Dean's Honor Roll, Tau Kappa Epsilon, Phi Beta Lambda, SEA. CLINTON HART, Temple; Business, President Phi Beta Lambda, Football, O Club. KENNETH RAY HART, Sayre; Physical Education.

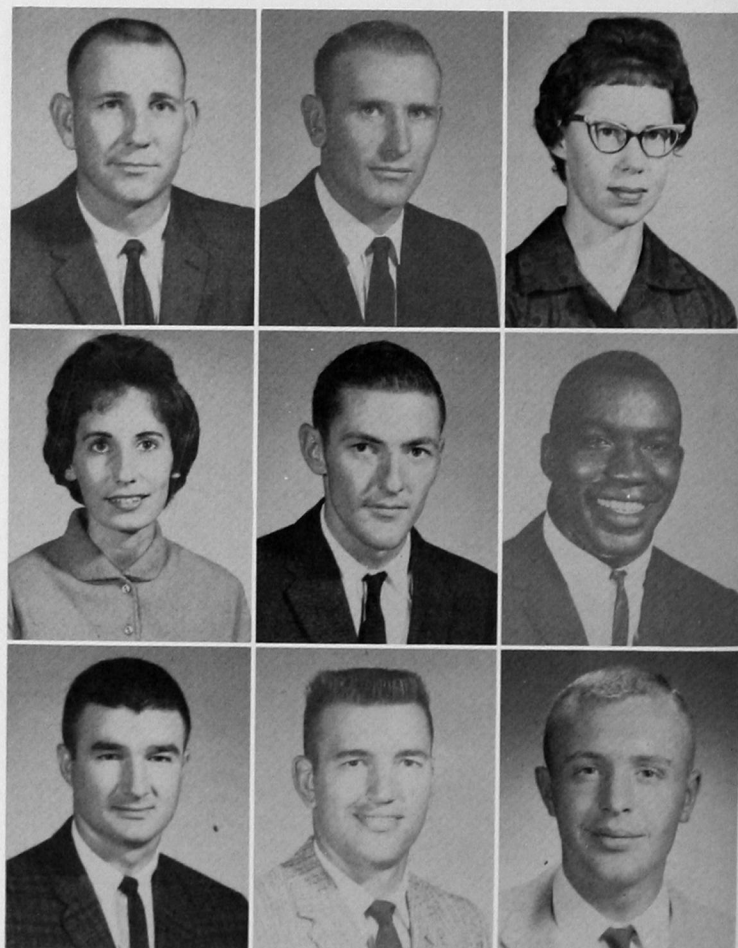

EDDIE HATCHELL, Clinton; Social Studies. EDDIE HAYNES, Leedey; Social Studies, Dramatics. DAVID HEATHCOAT, Weatherford; Mathematics, President's Honor Roll, SEA, Wesley Foundation.

LEE ELLEN HEATHCOAT, Jenks; Elementary, Who's Who, Duke Award, President's Honor Roll, President Inter-Church Council, President Wesley Foundation, Gamma Delta Kappa. ELIZABETH ANN HESTER, Frederick; Elementary, SEA. ROLIN HILL, Sayre; Industrial Arts.

MAX HIRE, Clinton; Business, Dean's Honor Roll, Young Democrats, Phi Beta Lambda. CECIL W. HITE, Clinton; Pharmacy, APhA. DAVID HOLCOMB, Weatherford; Social Studies, President Senate; Beta Tau Beta, Chairman Activities Council, Debate, Dramatics, Band.

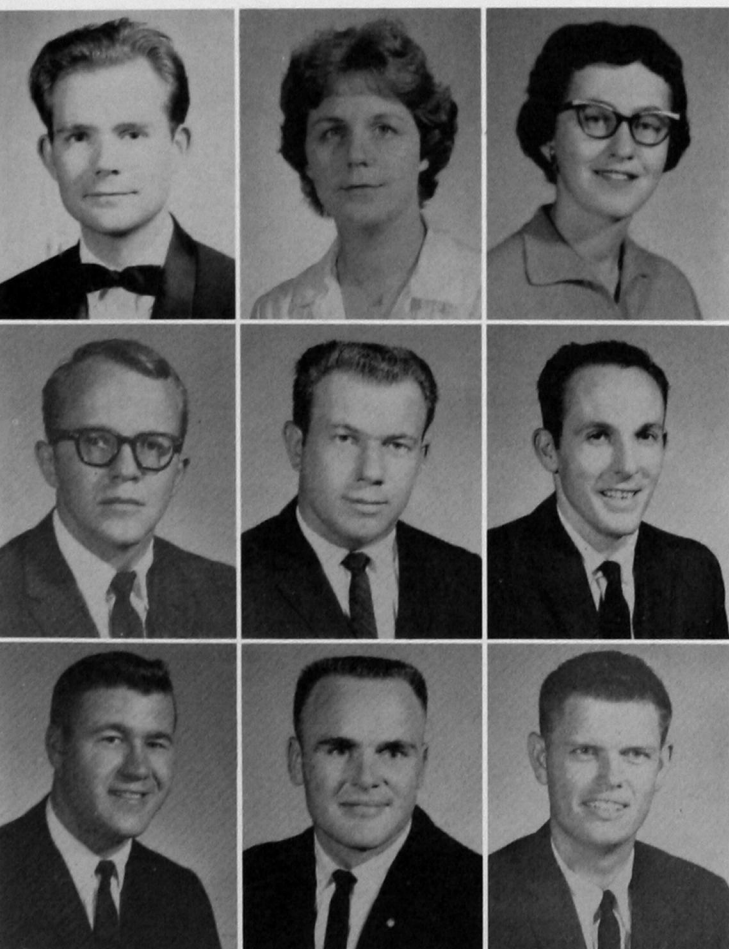

ANDY HUDSON, Olustee; Music. WILENA HUDSON, Olustee; Elementary. BETTY JEAN HUEBERT, Corn; Elementary, Dean's Honor Roll, SEA.

OLIVER HURSH, Watonga; Social Studies, Chairman Young Republicans, Presidents Club, Wesley Foundation. DAVID HUTTON, Alequippa, Penn.; Physical Education, Football, O Club. DEAN INGRAM, Lookeba; Business, O Club, Basketball, Phi Beta Lambda.

BOB IVINS, Watonga; Social Studies, Young Democrats. JOE JOHNS, Hydro; Business, Circle K, Young Democrats, Phi Beta Lambda. RALPH JOHNSON, Alfalfa; Physics, O Club, Physics Club, Sigma Tau Gamma, Basketball.



GEORGIA JONES, Seiling; Business, Home Economics, Phi Beta Lambda, Delta Zeta. LINDA JONES, Thomas; Elementary, Dean's Honor Roll, SEA, Delta Zeta, Activities Council. TERRY JONES, Cordell; Biology, Dean's Honor Roll, Beta Beta Beta.



BERNARD KILLER, Weatherford; Industrial Arts, Dean's Honor Roll, Industrial Arts Club, Young Democrats, SEA. ELAINE KILLER, Hollis; Elementary, President's Honor Roll, SEA, Alpha Phi Sigma, Gamma Delta Kappa, Phi Beta Lambda. LAWRENCE KILLER, Weatherford; Industrial Arts, Industrial Arts Club, SEA.

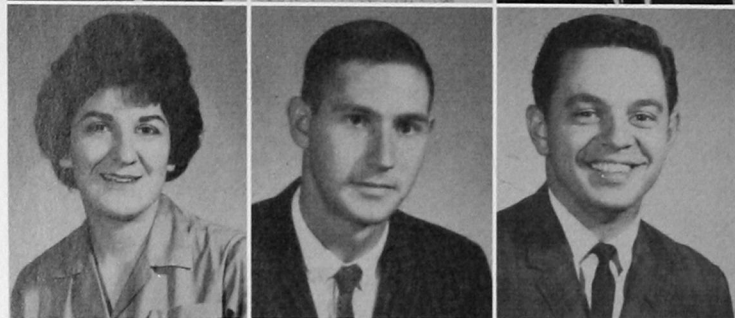

KAREN KIMBALL, Canton; Business, President Wesley Foundation, President Alpha Xi Delta, SEA, Lambda Mu, Music, Phi Beta Lambda. HOWARD KING, Olustee; Social Studies, SEA. PHILLIP N. KINGERY, Ada; Pre-Medical, President Beta Beta Beta, Dean's Honor Roll, Presidents Club.

ALLEN KLIEWER, Corn; Accounting, Phi Beta Lambda. JAMES T. KOCH, Weatherford; Mathematics. LEON DALE KROEKER, Corn; Art, Kappa Pi, Circle K, SEA, BSU, Young Democrats.

JAMES LADWIG, Okeene; Chemistry, Who's Who, President O Club, Football. MARY SUE LANGFORD, Weatherford; English, Dean's Honor Roll, Tri-J, Activities Council, SEA, Young Democrats, Gamma Delta Kappa. DARLA LEE, Anadarko; Business, Dean's Honor Roll.

LARRY LEHRMAN, Granite; Business, Beta Tau Beta, Phi Beta Lambda. JOHN DAVID LENINGTON, Hydro; Social Studies, Dean's Honor Roll. GARLAND LEONARD, Weatherford; Business, Dean's Honor Roll.



LAWANDA LEONARD, Brinkman; Elementary, Dean's Honor Roll, SEA, Young Democrats, Delta Zeta. BETH LEVERETT, Duke; Elementary, President's Honor Roll, Young Democrats, Alpha Phi Sigma, SEA, BSU, Dramatics, Gamma Delta Kappa. DONNA JEAN LEWIS, Mooreland; Elementary, Dean's Honor Roll, BSU, Modern Language Club, SEA.

DELLA LITTLETON, Custer; Elementary, SEA. CURTIS RAY LOCKHART, Clinton; Industrial Arts, President Industrial Arts Club. ATHEN LOWRIE, Wellington, Tex.; Pharmacy, President's Honor Roll, APHA.

JAMES MADDOX, Lawton; Speech, President Senate, President Young Democrats, Who's Who, Dramatics, Debate. JAMES L. MALES, Cheyenne; Pre-Medical, Dean's Honor Roll, TKE, President Language Club, Beta Beta Beta. JOAN MALSON, Hammon; Elementary, Dean's Honor Roll, SEA.



ELIZABETH MARTIN, Weatherford; Elementary, President's Honor Roll. TIM MARTINEZ, Waynoka; Biology, Newman Club. OLLIE MAE MASON, Seiling; Elementary.

DONA MATHEWS, Mutual; Elementary, Dean's Honor Roll, SEA Sweetheart, Wesley Foundation, Gamma Delta Kappa. NITA MATTHEWS, Headrick; Physical Education, President WAA, BSU, SEA, Young Democrats. RALF M. MILLER, Oklahoma City; Physics, Dean's Honor Roll, Physics Club.

JAMES E. MILLS, Weatherford; Industrial Arts, Industrial Arts Club, Dramatics. CARL MILLWEE, Carnegie; Business, Dean's Honor Roll, Young Democrats, Phi Beta Lambda. DONALD MOORE, Cyril; Biology.

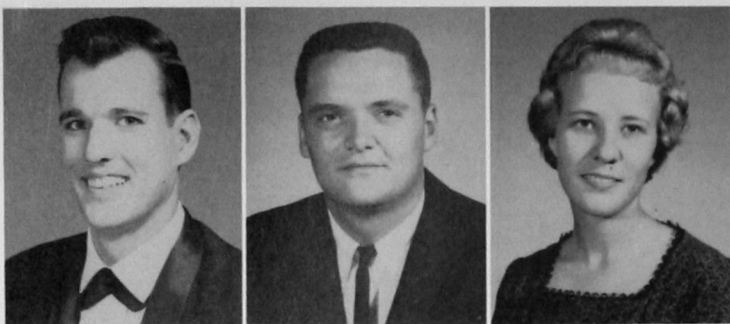

BUCK MORELAND, Fort Worth, Texas; Pharmacy, TKE. ROGER MOYER, Elk City; Physical Education, Dean's Honor Roll, SEA. PATRICIA MUSE, Gotebo; Natural Science, Physics Club, BSU, SEA, Gamma Delta Kappa.



ANTHONY MUSELLA, Clinton-Sherman AFB, Social Science, Dean's Honor Roll. MARILYN McCASKEY, Longdale; Elementary, Campus Beauty. WOODROW McCORMICK, Cloud Chief; Mathematics, O Club, Physics Club.

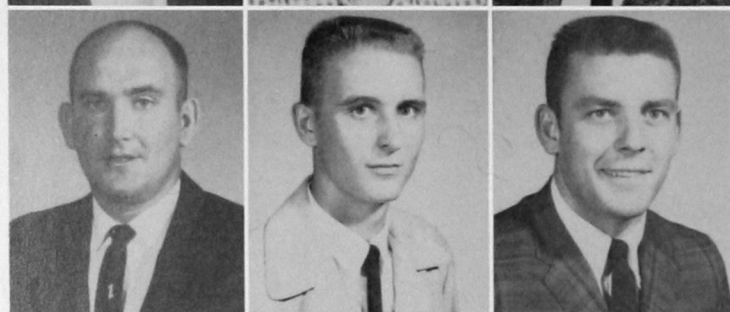

FORREST McELROY, Duke; Physical Education, Who's Who, Director Intramurals, Dean's Honor Roll. TOMMY McHANEY, Woodward; Accounting. DAVID McKINNEY, Temple; Medical Technology.

RONALD NELSON, Elgin; Business, Young Democrats, Phi Beta Lambda. BENNIE NEWTON, Weatherford; Music, Who's Who, President Band, President MENC, President Lambda Mu, Duke Award. EDIT NOVAK, Budapest, Hungary; Pharmacy, Dean's Honor Roll, Kappa Epsilon, APhA, Newman Club, Language Club.

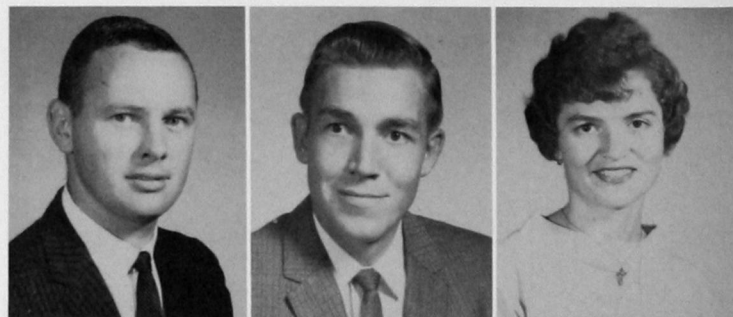

DERREL NUTLEY, Elk City; Social Studies, SEA, Young Republicans. DELORES OGLE, Geary; Elementary, Dean's Honor Roll, SEA. MARY PAGE, Weatherford; Elementary, Dean's Honor Roll, SEA, Alpha Phi Sigma.

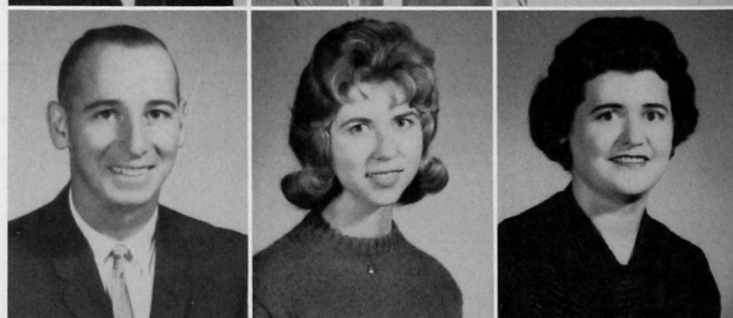

LYLE PARKER, Enid; Business, Who's Who, Circle K, Football, Phi Beta Lambda. PEGGY PARKER, Sentinel; English, Dean's Honor Roll. PHILLIP G. PARKS, Seminole; Pharmacy, APhA.



MARY NELL PARRETT, Clinton; Elementary, Dean's Honor Roll, Tri-J, Young Democrats, SEA. MARTHA ANN PEEVY, Clinton; English, SEA. GERALD PHILLIPS, Foss; Natural Science, Dean's Honor Roll, Circle K, SEA, Young Democrats.



FLOYCE PIERCE, Littlefield, Texas; Pharmacy, President Optimist Club, APhA, Tennis. BILL PITTS, Roosevelt; Physical Education, Dean's Honor Roll, O Club, Baseball. JERRY PRATHER, Delhi; Natural Science, Physics Club, Tri-Beta.

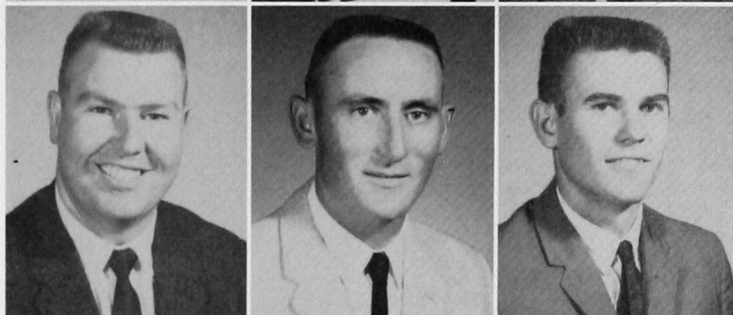

DAVID PRITCHARD, Mt. View; Natural Science, Dean's Honor Roll. ELWOOD PRYOR, Hazelton, Kansas; Business, Who's Who, Dean's Honor Roll, President Sigma Tau Gamma, President Neff Hall, Basketball, Baseball. DALLAS RAMSEY, Lawton; Pharmacy, Apothecary, President's Honor Roll, APhA, Phi Delta Chi.

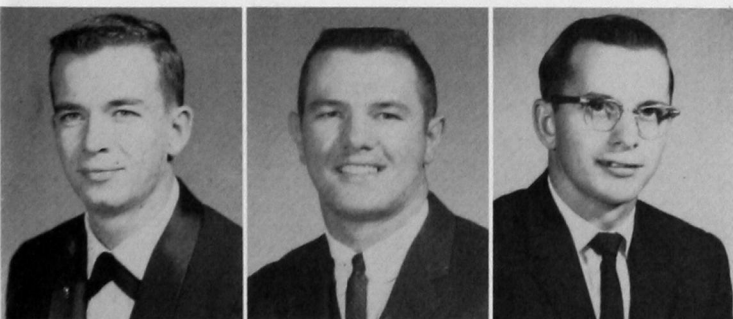

CARL REED, Boise City; Pharmacy, Tau Kappa Epsilon, APhA. JACK REESE, Okmulgee; Business, Who's Who, Dean's Honor Roll, Football, Circle K. DENNIS REIMER, Corn; Mathematics, Dean's Honor Roll, President's Honor Roll, SEA.

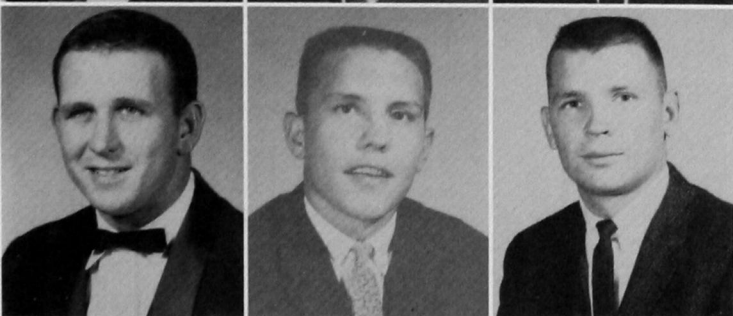

STANLEY REITER, Clinton; Business, President Beta Tau Beta. JOE RICHARDSON, Snyder; Business, Football, O Club. JIM RICHERT, Weatherford; Mathematics.

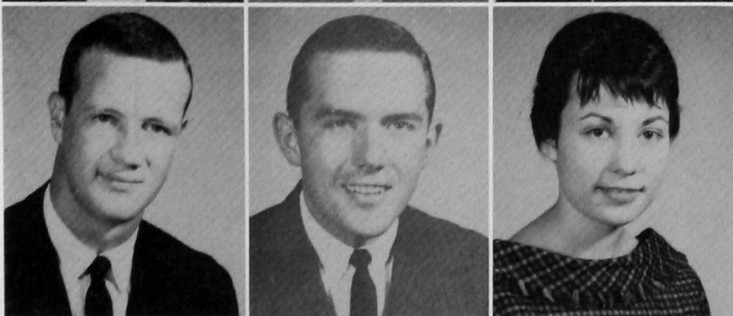

JACK RIDLEY, Rocky; Social Studies, Dean's Honor Roll, Policy-Forming Board, Alpha Phi Sigma, President Language Club. RODNEY RIGGS, Chetopa, Kansas; Pharmacy, APhA. JUDY RILEY, Arapaho; English, Dean's Honor Roll, Tri-J, Tri-Beta, Language Club, Gamma Delta Kappa.

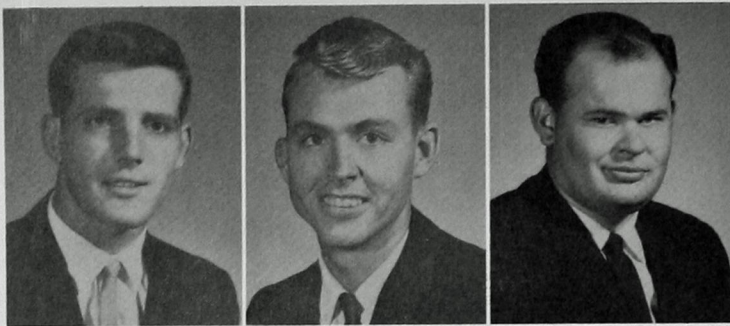

PAT RILEY, Upper Sandusky, Ohio; English. CARL G. ROBERTSON, Sayre; Pre-medical, Tri-Beta, Kitawasa, Language Club, Young Democrats. JACK D. ROBERTSON, Ralls, Texas; Pharmacy, Apothecary, APhA.



GARY WAYNE RODDY, Fort Cobb, Biology. JAMES ROGERS, Mangum; Music, Who's Who, Tau Kappa Epsilon, Student Activities Council, Lambda Mu, MENC, Colligians, Band. CLAIR L. ROSS, Clinton; History.



HAROLD RYCROFT, Greenfield; Social Studies, Young Democrats. LENORA SANDERS, Hollis; Elementary, Dean's Honor Roll, SEA, Language Club, Lambda Mu, Dramatics, Gamma Delta Kappa. GARRY SANDLIN, Clinton; Speech, Duke Award, Music, Dramatics.

DON SAPPINGTON, Arapaho; Social Studies, Dean's Honor Roll, SEA. SALLY SAPPINGTON, Clinton; Business, Dean's Honor Roll, Campus Beauty, SEA, Tri-J, Gamma Delta Kappa. RICHARD SARCHET, Midwest City; Mathematics, TKE, Physics Club.



SUE SAUNDERS, Altus; English, Who's Who, Dean's Honor Roll, Activities Council, Dramatics, Yearbook, Newspaper. GERALD SCHMIDT, Corn; Industrial Arts, SEA, Industrial Arts Club, Track. MARGIE SCHMIDT, Corn; Business, Dean's Honor Roll, SEA, Phi Beta Lambda, Home Economics Club.



SHIRLEY SCHMIDT, Hinton; Business, Dean's Honor Roll, SEA, Delta Zeta, Young Democrats, Band, Chorus. JIM SCOTT, Lone Wolf; Social Studies, SEA. JANET SCOTT, Granite; Business, Dean's Honor Roll, SEA.

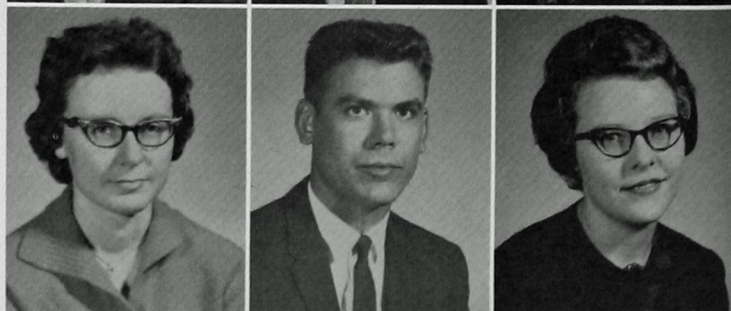

VERNA MAE SCOTT, Hydro; Business, Dean's Honor Roll, Phi Beta Lambda. KENNETH SHAW, Cordell; Biology, Dean's Honor Roll, Tri Beta, Circle K, Young Democrats, SEA. MELBA SHERWOOD, Carnegie; English, Dean's Honor Roll, Kitawasa, SEA, Alpha Psi Omega, Dramatics, WAA.

JERRY SHINN, Binger; Social Studies, Baseball, Basketball. WINFRED SHOOK, Willow; Business, BSU, Phi Beta Lambda. LINDA SHORT, Weatherford; Art, Dean's Honor Roll, Activities Council, Tri-J, Kappa Pi, Young Democrats, SEA, Gamma Delta Kappa.

GENEVA SIEMENS, Corn; Business, Dean's Honor Roll, SEA, Phi Beta Lambda, Home Economics Club. KAREN SMITH, Hydro, Elementary, SEA, Optimists. CAROLYN SNAVELY, Weatherford; Elementary, Who's Who, President Presidents Club, President Tri-J, Alpha Gamma Delta, Dean's Honor Roll.

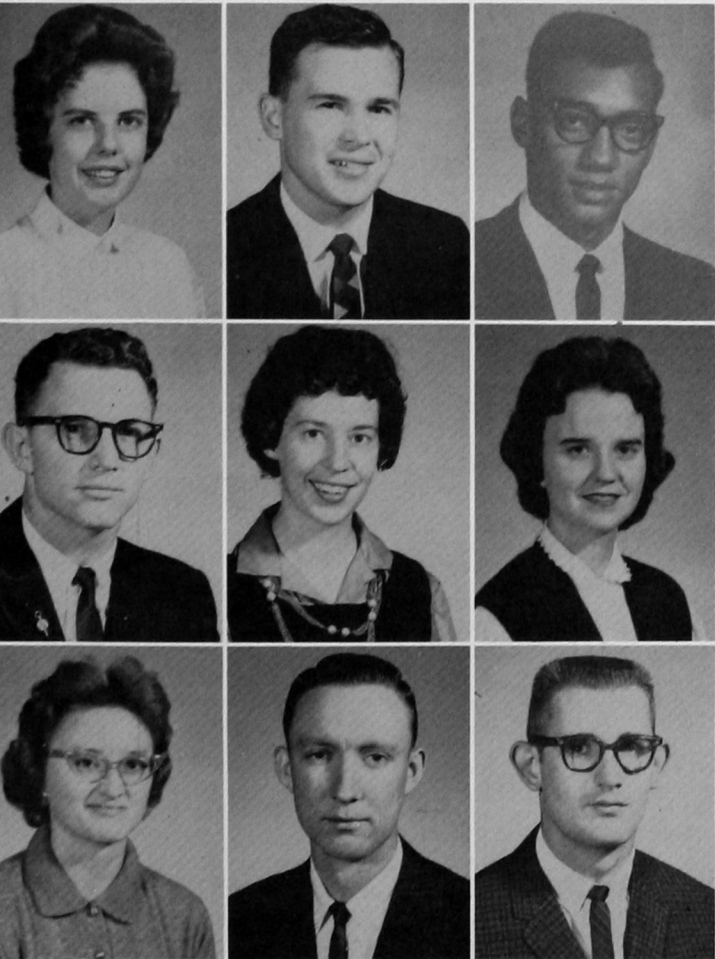

ELIZABETH SNIDER, Weatherford; Elementary, Dean's Honor Roll, President Gamma Delta Kappa, Pharmacy Wives, SEA, Music. JERRY SNIDER, Arlington, Texas; Pharmacy, Dean's Honor Roll, Phi Delta Chi, APhA. HAROLD SPEARS, Anadarko; Biology, Phi Beta Lambda, Kitawasa.

GALEN SULLINS, Red Rock; Pharmacy, President's Honor Roll, APhA, Rho Chi. JANICE SULLINS, Blackwell; English, Dean's Honor Roll, Pharmacy Wives. JOY SULLIVAN, Weatherford; Elementary, Who's Who, President's Honor Roll, Lambda Mu, SEA, MENC, Gamma Delta Kappa, Music.

YVONNE TAYLOR, Altus; Elementary, SEA. ROYCE THOMPSON, Carter; Business, Dean's Honor Roll, Young Democrats. BOB TODD, Elk City; Biology, TKE.



MICKEY TOLER, Gould, Art, Dean's Honor Roll, TKE, Kappa Pi. CARLYON TOLES, Weatherford; Home Economics, Tri-J, Home Economics Club, Activities Council. RICHARD TREADWELL, Mt. Park; Business, Dean's Honor Roll, SEA.

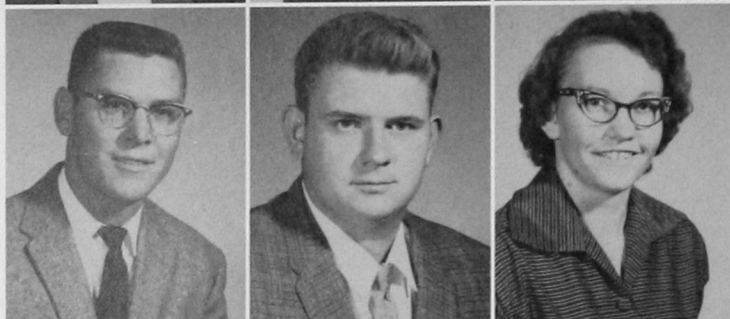

JACK TYLER, Snyder; Biology, Tri-Beta. ROGER VAN CLEEF, Salina, Kansas; Biology, O Club, Football. STELLA VANDEVENTER, Granite; Mathematics, Masquers, SEA, Dramatics.

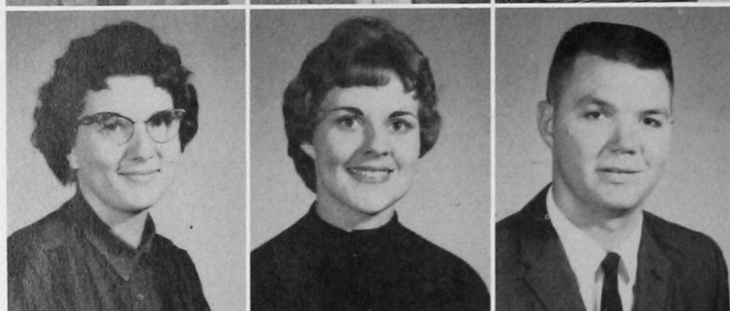

GLORIA VERNON, Weatherford; Elementary, SEA, Pharmacy Wives, Optimists, Debate. ARTILENA WALKER, Carter; Business, Dean's Honor Roll, Gamma Delta Kappa, Home Economics Club, SEA. JAMES WALKER, Altus; Pharmacy, Dean's Honor Roll, Rho Chi, APhA.

CLAUDE WALTER, Muenster, Texas; Pharmacy, Dean's Honor Roll, APhA, Newman Club, Chemistry Club, Phi Delta Chi, Senate. KAY WEAST, Weatherford; Business, Dean's Honor Roll, Tri-J, Home Economics Club, SEA, Dramatics. PEGGY WEATHERBY, Canton; Home Economics, Dean's Honor Roll, Home Economics Club, SEA.

WAYNE WEATHERFORD, Wynnewood; Biology, Dean's Honor Roll, President Chi Alpha, BSU, Young Democrats, Forensics, Tri-Beta. GERALDINE WEBER, Oakwood; Elementary, Dean's Honor Roll, SEA, Gamma Delta Kappa. DANNY WEDDING, Sentinel; Chemistry, Tau Kappa Epsilon.

PATRICIA WELLS, Hinton; Business, Home Economics Club, SEA, Phi Beta Lambda. SANDRA KAY WHEELER, Gould; Elementary, Dean's Honor Roll, SEA, WAA. BOB AL WHITE, Shidler; Natural Science, Who's Who, Football, Band, Religious Emphasis Week.

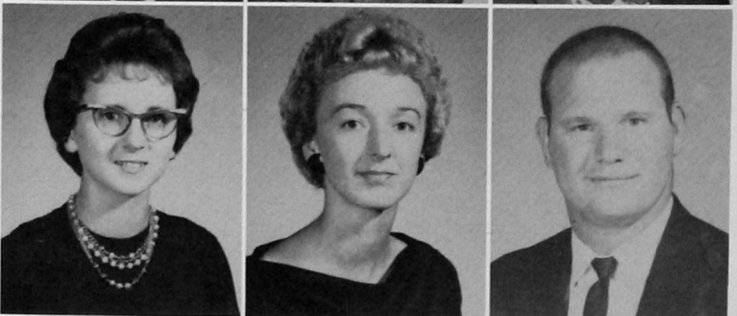
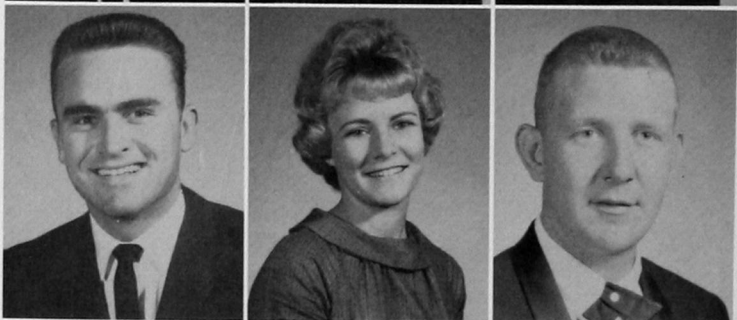
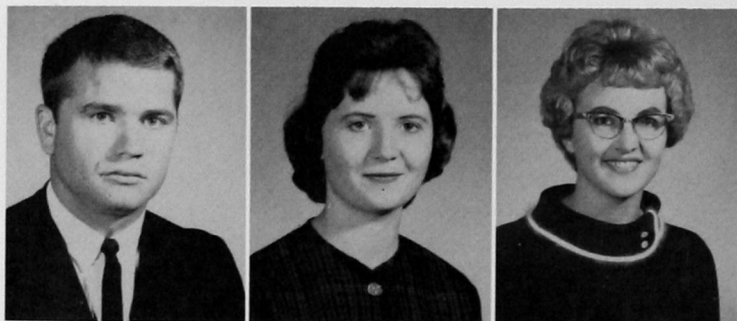

KAREN BETH WHITE, Sayre, English, Dean's Honor Roll, SEA, Young Democrats, Lambda Mu, Language Club, Gamma Delta Kappa. PATSY RUTH WILHITE, Watonga, Business. THEADORE WILHITE, Watonga, Business.



MARLENE WILLMS, Kingfisher, Pharmacy, Who's Who, President's Honor Roll, Pharmacy Queen, Kappa Epsilon, Rho Chi, Gamma Delta Kappa. BILL WILMETH, Thomas, Business, Dean's Honor Roll, SEA, Phi Beta Lambda, Wesley Foundation, Band. GANELLE WION, Hydro, Elementary, Homecoming Queen, Tri-J, SEA.

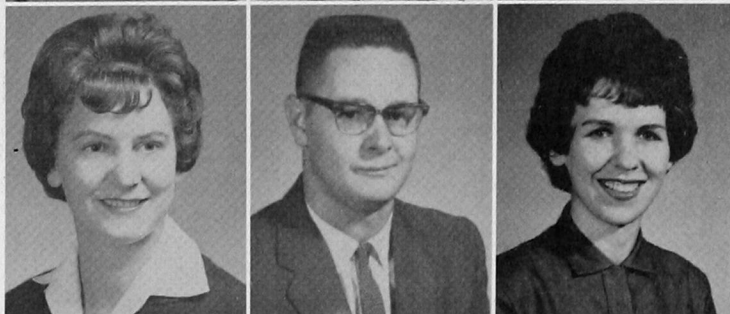

KENNETH WION, Woodward, Chemistry, Who's Who, O Club, Football. JEANNENE WITHERSPOON, Carter, Elementary, Dean's Honor Roll, BSU, SEA, Senate, Inter-Church Council, Gamma Delta Kappa. DONALD R. WRIGHT, Carnegie, Elementary, Dean's Honor Roll, SEA.

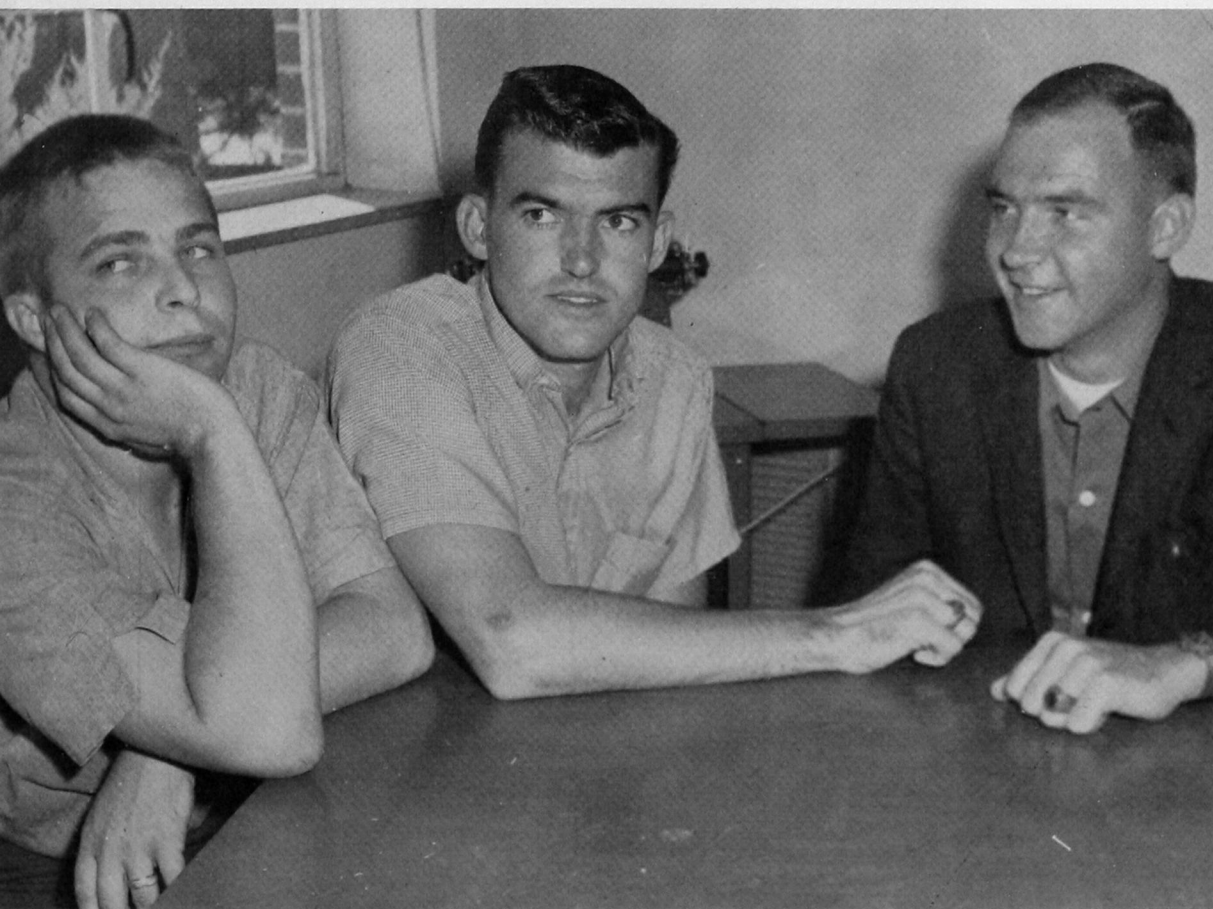

Dick Sarchet, left, and Dan Martin appear worried about their future as graduation draws near, while Capt. Ralf Miller, right, apparently isn't, since the United States Air Force already has a priority on his services.

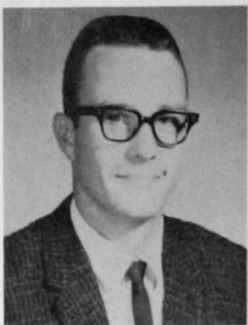

Charles Bishop



John Lassiter



Kaye Kendall

<i>President</i>	Charles Bishop
<i>Vice-President</i>	John Lassiter
<i>Secretary</i>	Kaye Kendall

Class of 1963

JANE ADAMS	Sharon
DAVID ANDERSON	Lawton
KENNETH ANDERSON	Ardmore
JACK ARNOLD	Vernon, Tex.

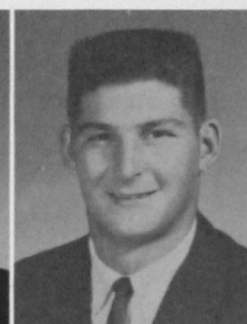

DONALD ASTON	Wichita Falls, Tex.
CLARENCE BAKER	Ada
DUANE BARKER	Weatherford
BILL BARKER	Tonkawa

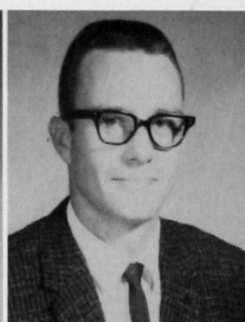
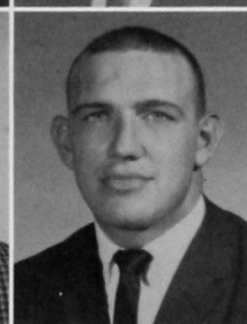

CAROLYN BATES	Roosevelt
SANDRA BERGMAN	Weatherford
AGGIE BIBLE	Boise City
CHARLES BISHOP	Belle Plaine, Kans.

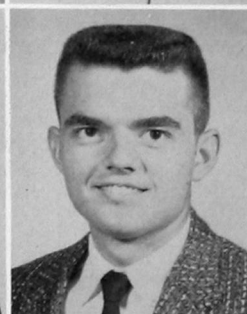

ROBERT BLACKBURN	Claremore
BOB BLEDSOE	Tulsa
JACK BONNY	Elk City
JERRY BOUCHER	Lawton

NADINE BREWER Duke
 BILL BREWSTER Petrolia, Tex.
 THOMAS BRIDGES Eldorado
 TONIA BRIGGS Mt. View

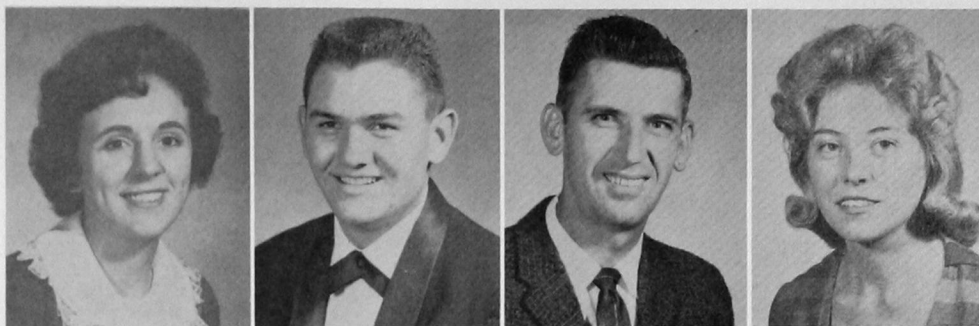

WILLIAM BROWN Gage
 CARY BRYANT Hobart
 ANNITA BULLOCK Rocky
 HELEN BUSLER Canton

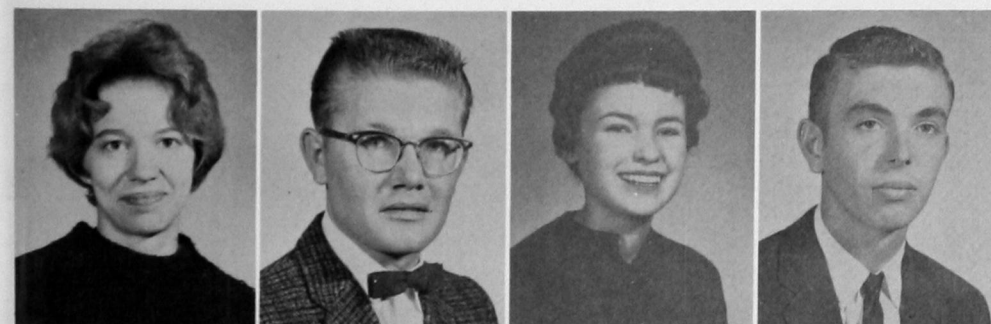
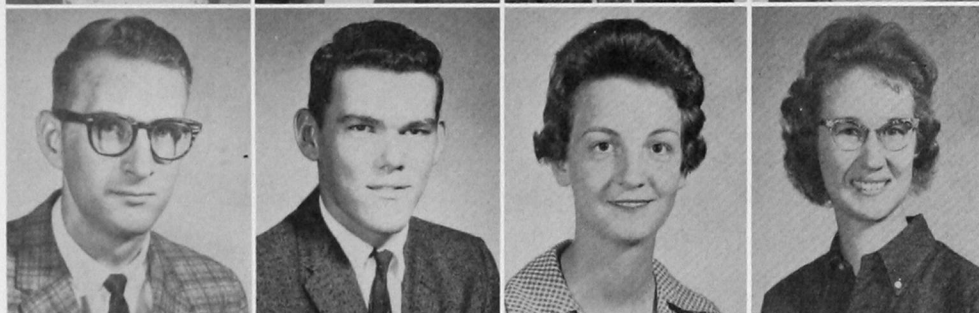

KAREN CANRIGHT Jenks
 ROBERT CARD Weatherford
 ROMAINE CARMAN Hydro
 WILLIAM CARTER Roosevelt

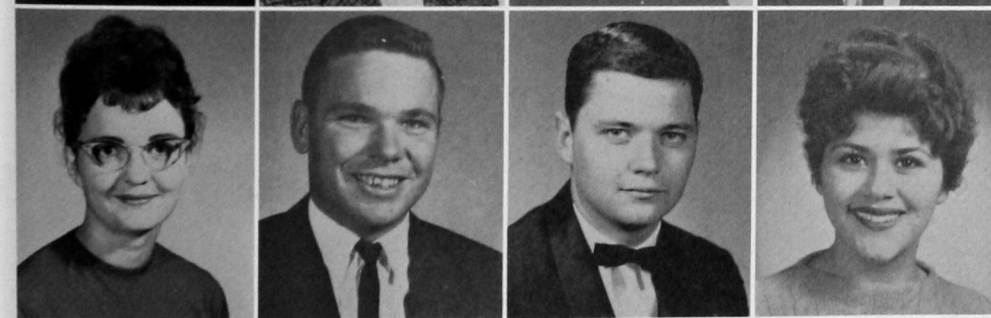

BOBBYE CLEMMER Grandfield
 LANCE CLEMMER Grandfield
 J. CARL COLEMAN Dallas, Tex.
 PATRICIA COLEMAN Anadarko

KAYE COMER Thomas
 RODDY CONRAD Davidson
 GENEVIA CRAWFORD Mangum
 DELORES DALKE Cordell

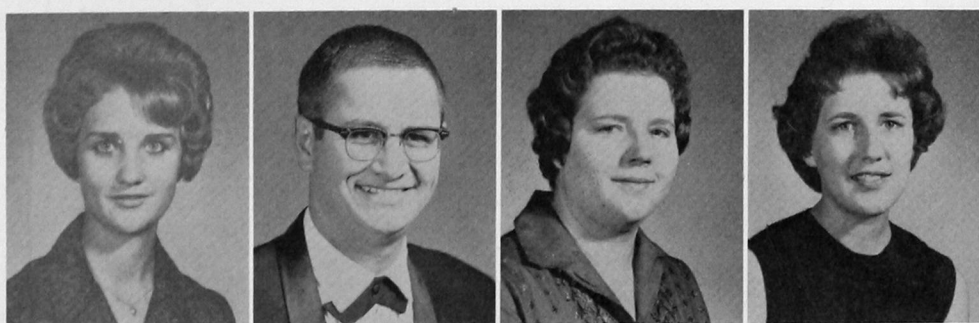

JON DARBY Duke
 DON DARLING Weatherford
 BETTY DEAL Canute
 SANDRA DEEDS Sentinel

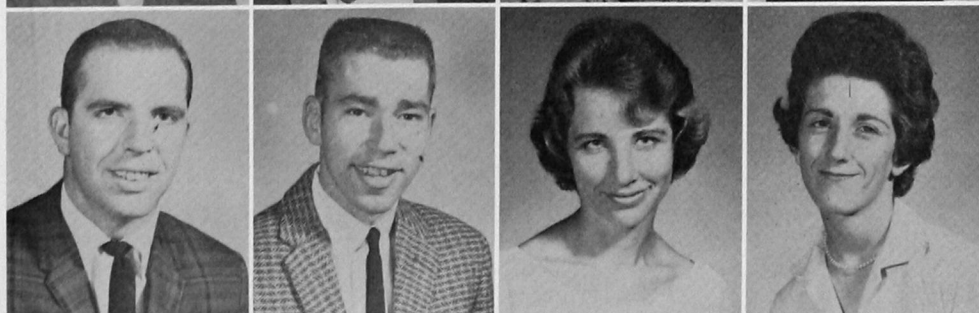

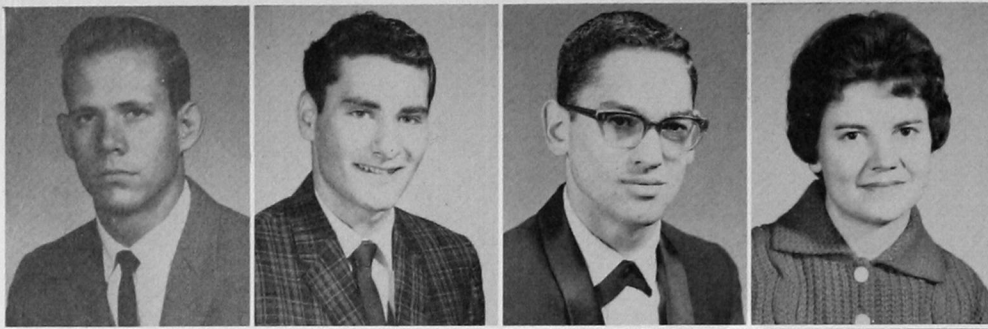

EDWARD DILL Okeene
 RAY DILLARD Lamesa, Tex.
 JAMES DOYLE Chickasha
 NORELLA DUNN Rocky



REECE ELLIOTT Moorewood
 NEAL ELSTEN Bartlesville
 GERALD ENGEL Elk City
 LARRY ENGLAND Seiling

TERRY ENTERLINE Mooreland
 LEWIS FAIR Matador, Tex.
 GEORGIA FAST Weatherford
 TOMMY FRITZE Grandfield



WALTER FRY Thomas
 ROBERT FUGATE Butler
 ALVIN FUNKHOUSER Hobart
 GARY GAMBLE Hollis

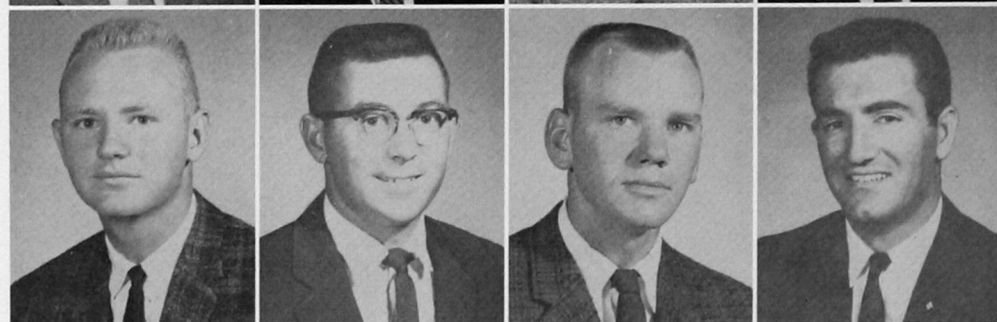

LOUIS GARDNER Delhi
 NELDA GARTON Mt. View
 JOYCE GENTRY Weatherford
 BONNIE GILLESPIE Hobart

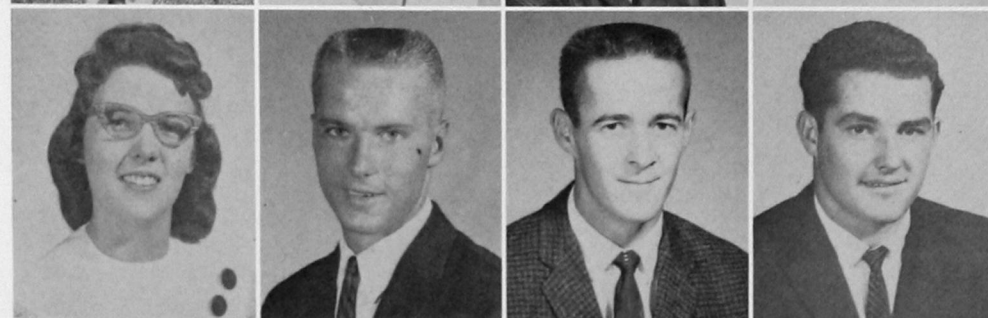

BEVERLY GILLILAND Crawford
 RICHARD GOOD Perryton, Texas
 HARRY GORDON Lawton
 CHARLES W. GRAFT Putnam

MALCOLM GRIFFIN Weatherford
 LARRY HAHN Clinton
 JACK HAM Ponca City
 EDWARD HANKINS Seminole

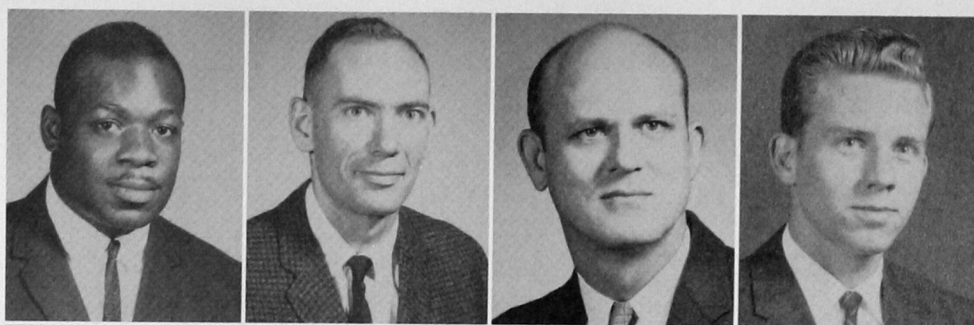

KIM HARLAN Amarillo, Tex.
 BENTLEY HAWLEY Weatherford
 CAROL HEATLY Mangum
 GARY HELZER Thomas

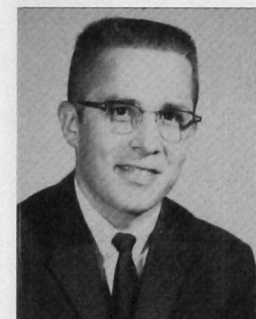
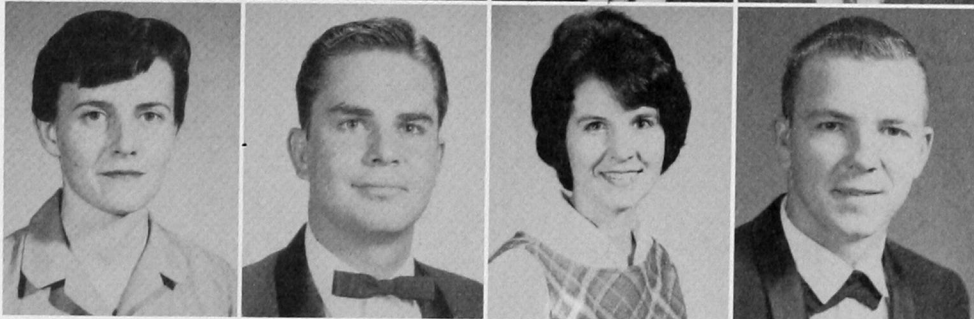

CHARLIE HERR Muenster, Tex.
 CONNIE HESTWOOD Oklahoma City
 BYRON HETHERINGTON Hobart
 KAY HILL Clinton

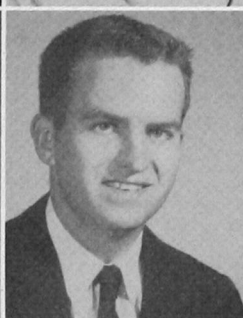
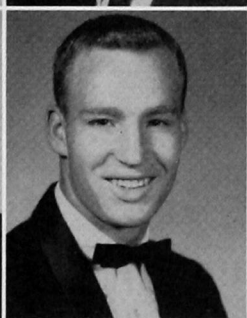
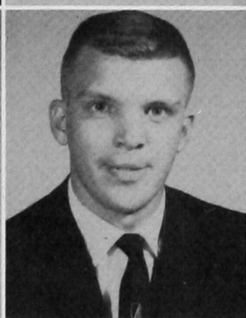

PHYLLIS HILL Elk City
 JOHN HINES Clinton
 LARRY HOFFMAN Weatherford
 GARY HOLCOMB Del City

RUTH HOLLOMAN Gould
 CHARLES HORN Carnegie
 LYNDON HUDSON Geary
 OPAL HUDSON Frederick



MARITA INGRAHAM Nicoma Park
 CONNIE JOHNSON Hollis
 KARREN JOHNSON Carnegie
 DEWEY JOHNSTON Shidler



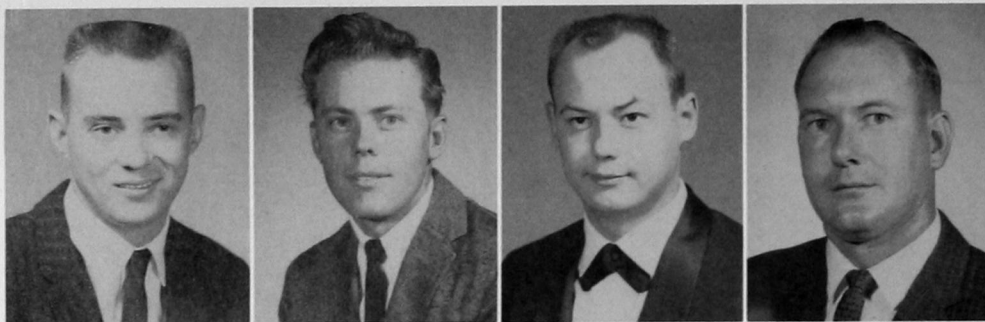

RONNIE JONES Hollis
 PAUL JOYCE Canute
 LARRY KABRIEL Hinton
 BARTON KELLY Gotebo



DANNY KENNEDY Medford
 EDWARD KENNEDY Purcell
 KAYE KENDALL Weatherford
 ROBERT KIEFER Apache

SUE KIENER Sayre
 KAREN KING Carnegie
 WALTER LAKE Buffalo
 CHARLES LAMBRITE Upper Sandusky,
 Ohio

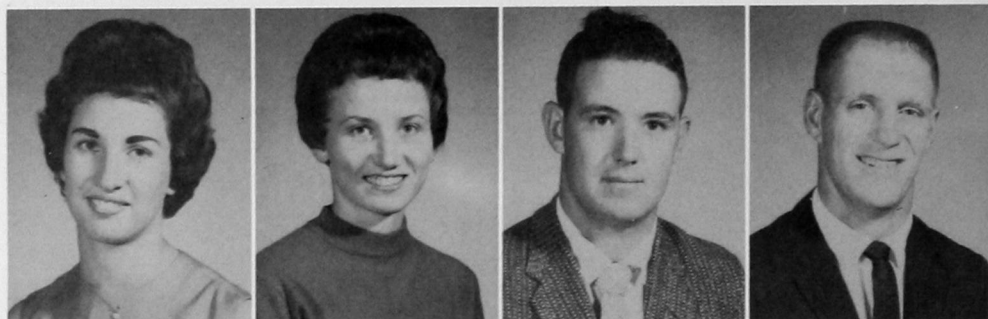

JOHN LASSITER Midwest City
 JANET LAUFER Hobart
 ROBERT LEA Liberal, Kansas
 NEIL LEATHERWOOD Lamesa, Tex.

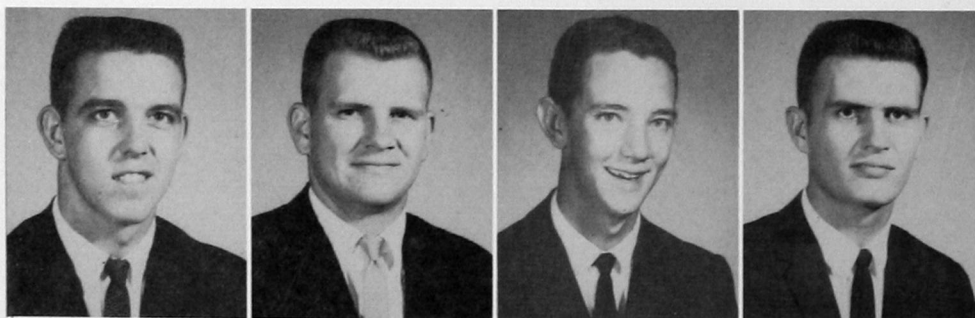

DELVROE LINDERS Duke
 BILLY RAY LOCKHART Wellington,
 Tex.
 GARY LOOKEBILL Oilton
 CHARLES LOVETT Spearman, Tex.

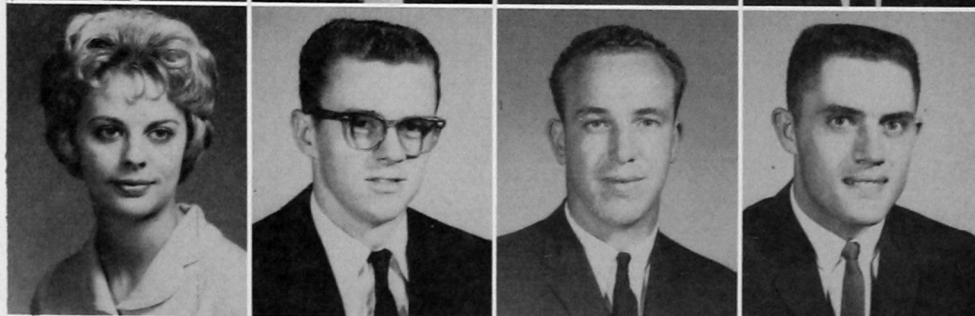

JANICE MARTIN Mangum
 WAYNE MATHEWS Wichita Falls, Tex.
 ALFRED MAXWELL Duncan
 MAX MEGLI Cloud Chief

VIRGINIA MILLER Walters
GARLAND MILLS Carnegie
CAROLYN MITCHELL Hinton
DORIL MOON Watonga

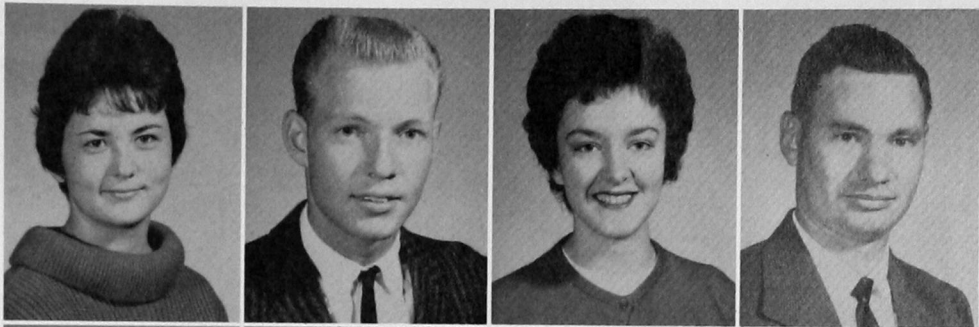

CHARLIE MOORE Abilene, Tex.
DAVID MOORE Apache
ROBERT MOORE Mangum
ROYCE MOORE Mangum

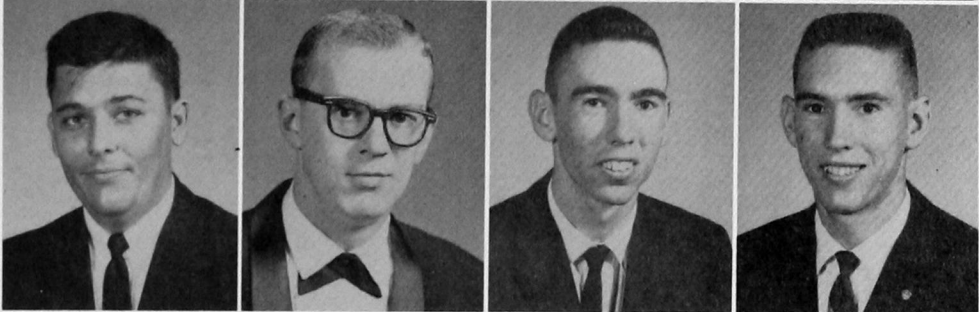

JOYCE MORGAN Granite
JOHNNY MOSS Vici
CAROLYN MOYER Elk City
JANICE MULLENNIX Carter

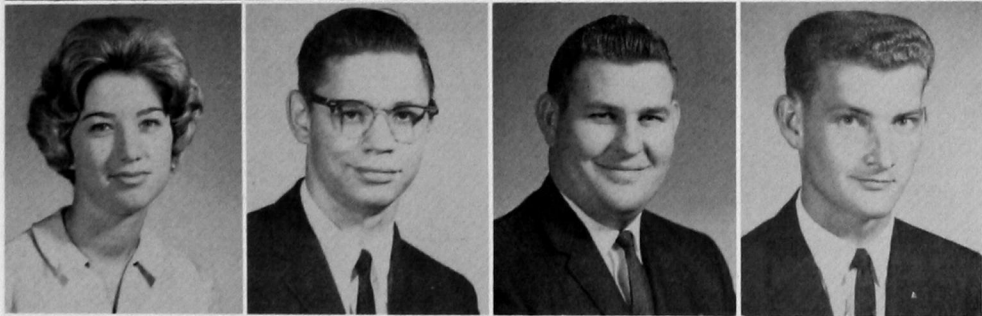

SHARON McCLURE Elk City
BURKE McSPADDEN Tahlequah
BOBBY GENE NEASE Carnegie
BILL NELSON Anadarko

DOYLE NORRIS Lamesa, Tex.
PAUL NUZUM Geary
MYRNA ODELL Seiling
GARRY O'MEALEY Tonkawa

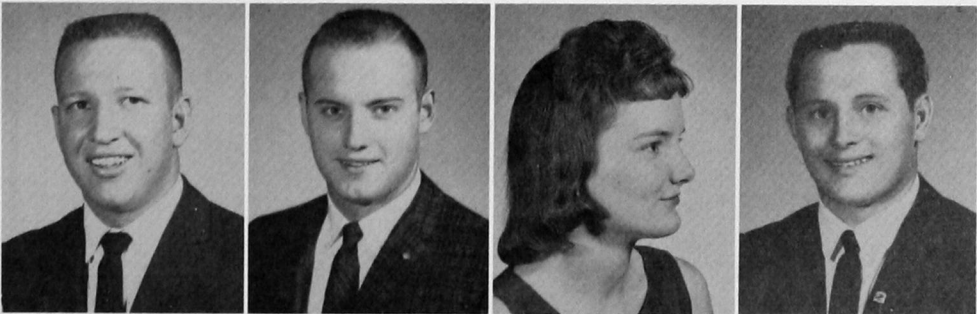

JAY ORR Roosevelt
GLEN PACK Elk City
JAMES PEGO Clinton
JOHN PICARD Clinton-Sherman

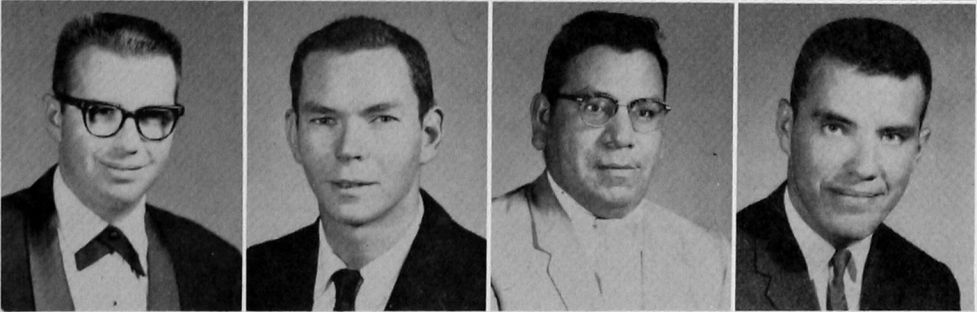



PHYLLIS PIERCE Reydon
 VELMA PORTER Lawton
 WAYNE PRENTICE Watonga
 SHARON PRENTICE Cordell



POLLY PRICE Cloud Chief
 KAY PRICKETT Hinton
 EDYTHE RANDALL Vici
 CAROL REIMER Weatherford

BARBARA REYNOLDS Hydro
 BILLY RICHARDSON Duncan
 ROSS RICHARDSON Hobart
 JAMES RICKS Oklahoma City



WILFORD RIPPETOE Hollis
 KEITH RIZLEY Sayre
 ELLERY DEAN ROBERTSON Frederick
 JAMES ROBERTSON Reydon

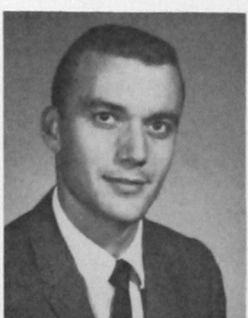
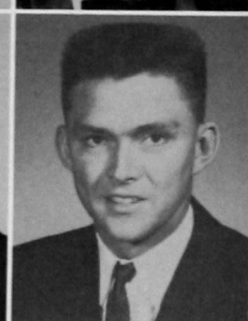

JAMES ROBINSON Camargo
 JON RODEN Friona, Tex.
 JAMES RUCK Tulsa
 ORPHAS DALE RUSK Claremore

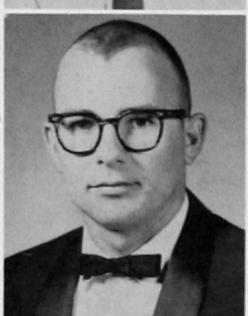
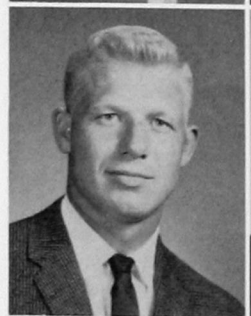

NORMAN SCHULZ Oklahoma City
 JAMES SHAFER Gage
 DONNA SHIELDS Sentinel
 STEVE SHORT Weatherford

CAROLY SIGHTS Clinton
 ROBERT DOYLE SIMPSON Brownfield,
 Tex.
 GERALD SKINNER Oklahoma City
 JACK SMALLEY Clinton



ANN SMITH Camargo
 GLENDA SMITH Tipton
 JAMES WILFRED SMITH Weatherford
 KENNETH H. SMITH Vici



LARRY SMITH Amorita
 JAMES STANLEY Matador, Tex.
 VALERIA STONE Claremore
 BRENDA STOVER Geary



CAROL SUMNER Mt. View
 MARY SUTTERFIELD Sentinel
 GEORGE SUTTON Hugo
 MYRNA TAYLOR Eldorado

JOHNNIE FAYE THOMAS Weatherford
 JOHN THOMASON Owasso
 PEGGY THOMPSON Sweetwater
 LINDA TIMS Altus

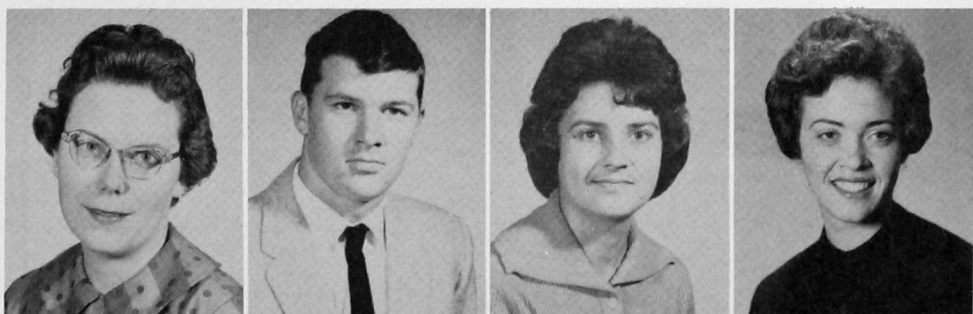

SUSIE TODD Elk City
 RONALD TOELLE Canute
 CHARLES TUCKER Byron
 JANELLE TUCKER Hydro

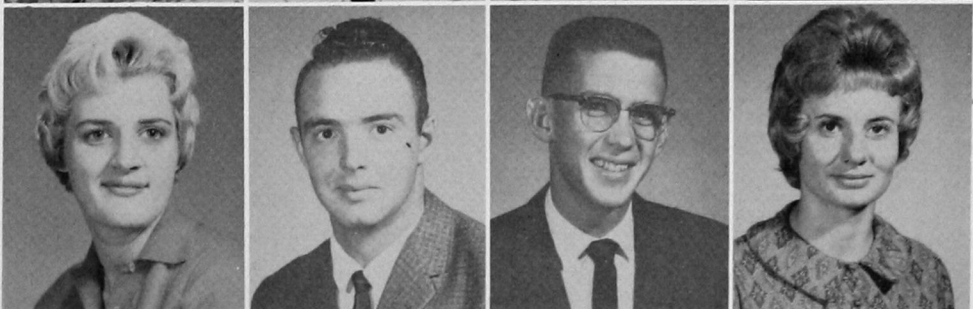



JEANETTE UHLES Clinton
WELDON VAUGHAN Altus
LYNDA VEATCH Watonga
SYDNEY VEATCH Watonga



JIMMY VERMILLION Rocky
WILLIAM VERNON Tipton
THEDA WAITS Duncan
ZEARL WALKER Butler

CARROL WALTERS Weatherford
LYLE WALTON Kingfisher
TIMOTHY WARKENTIN Clinton
JOE WEAVER Cheyenne

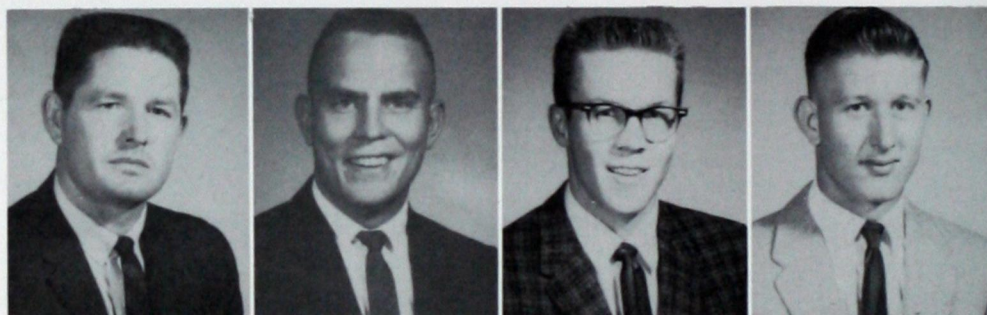

JOANN WHARTON Geary
WARREN WHITTINGTON Elk City
GARY WILLABY Tulsa
AL WILLINGHAM Maud



JESSIE WILSON Elk City
L. B. WYLY Woodson, Tex.
TEX YEAGER Perry



LARRY YOWELL Sherman, Tex.
ROBERT ALLDRADGE Altus
NOLAN WALKER Altus

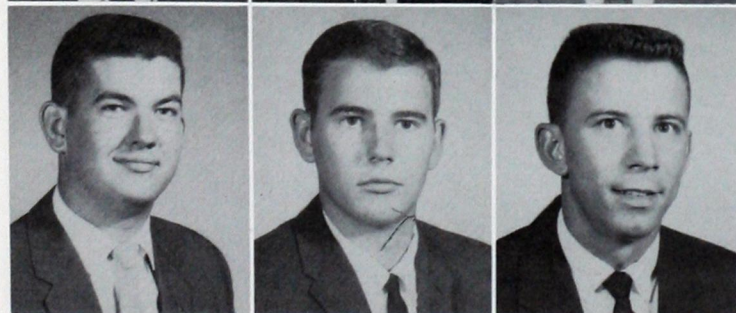

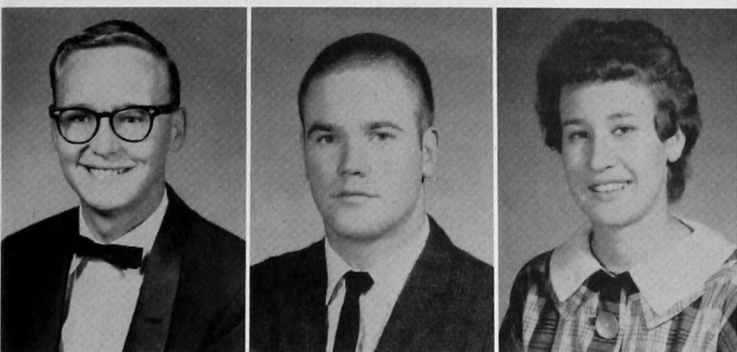

Hal Vorse

Jerry Taylor

Ann Kaiser

<i>President</i>	Hal Vorse
<i>Vice-President</i>	Jerry Taylor
<i>Secretary</i>	Ann Kaiser

Class of 1964

GARY ABERCROMBIE Hollis
 GAYLAN ADAMS Manitou
 JAMES LEWIS ALLEN Hammon
 MARY LYNN ALLEY Elk City

BILL ANDERSON Carnegie
 CATHIE ARGO Anadarko
 ROY LEE ARMSTRONG Fairfax
 JACK L. ARNOLD Braman

HARRY AUCOIN Lawton
 RAY BAILEY Clinton
 RICHARD EDWARD BAKER Cordell
 MELVIN BALLEW Canute

RICHARD BARNETT Hagerman, N. M.
 SUSIE BASLER Leedey
 JOHN VICTOR BECK Thomas
 JOYCE KAREN BECK .. Coffeyville, Kans.

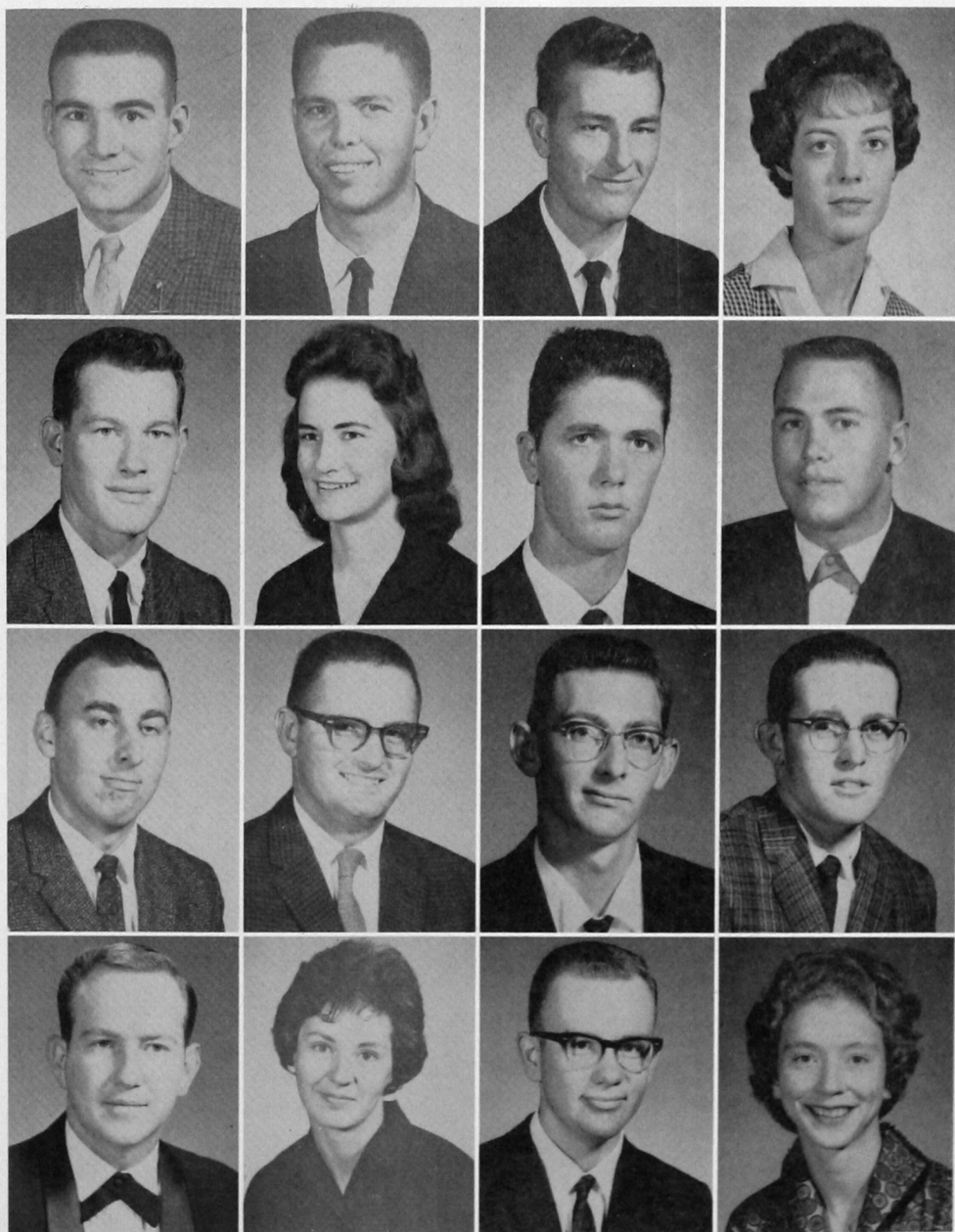

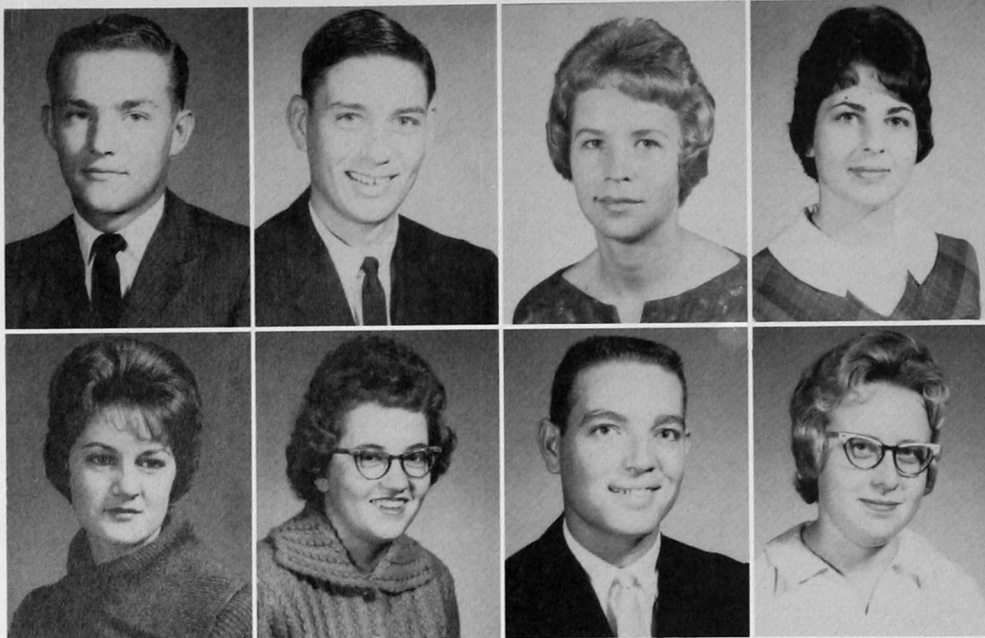

ROBERT BIZZELL Canute
 DON RAY BLAYLOCK Pampa, Tex.
 KAYE BODKIN Moorewood
 JEAN TUSTISON BOOKOUT Sentinel

DORTHENE BOURLAND Hollis
 CAROLYN BREHM Weatherford
 FREDDIE REID BRINKMAN Duke
 ELAINE KAY BROWN Woodward

PHILLIP BROWN Amarillo, Texas
 ANNETTE BURCH Geary
 TRINA BURCH Hydro
 JAMES DAN BURNS Reydon

LEROY BUTLER Watonga
 KAREN CABANISS Clinton
 CAROLYN SUE CAROTHERS Granite
 DALE LEE CARY Gould

SHIRLEY CASTLE Granite
 SUE ANN CECIL Weatherford
 MILTON GEORGE CHAPMAN
 Gainesville, Tex.
 NORRIS JACK CHAPMAN Gainesville,
 Tex.

JERRY CHILDRESS Clinton
 GARY COFFEY Hinton
 PEGGY JEAN COMBS Collinsville
 ERNO COOK Weatherford

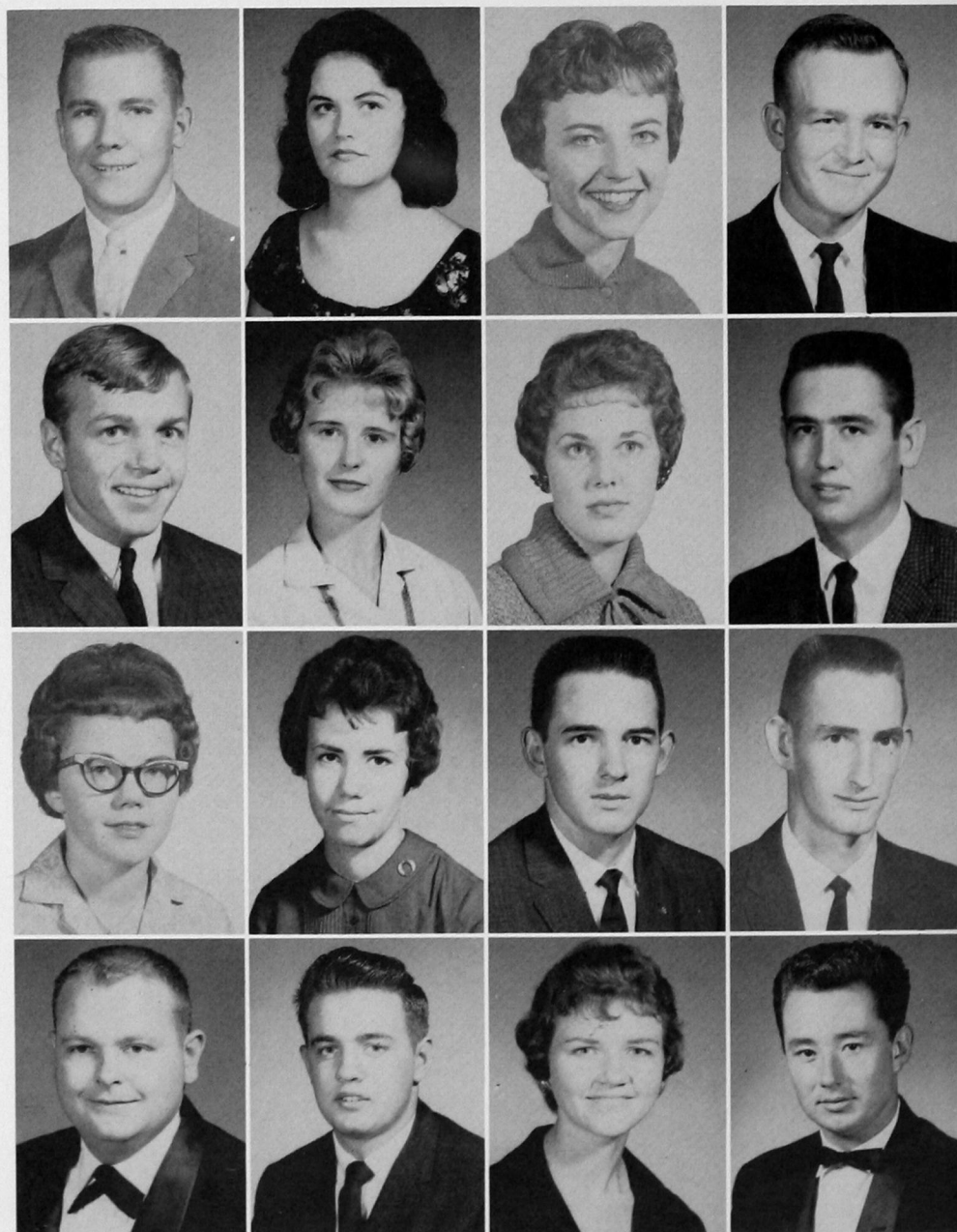

ALLEN COVALT Woodward
 CECIL COWAN Electra, Texas
 NORMA SUE CRANFILL Greenfield
 JOHN CRESTON Endicott, N. Y.

SANDRA CRESTON Endicott, N. Y.
 WENDALL EARL DOOLEY Hobart
 KENNETH LEE DOBBS Clinton
 GLENDAL DOW Fairview

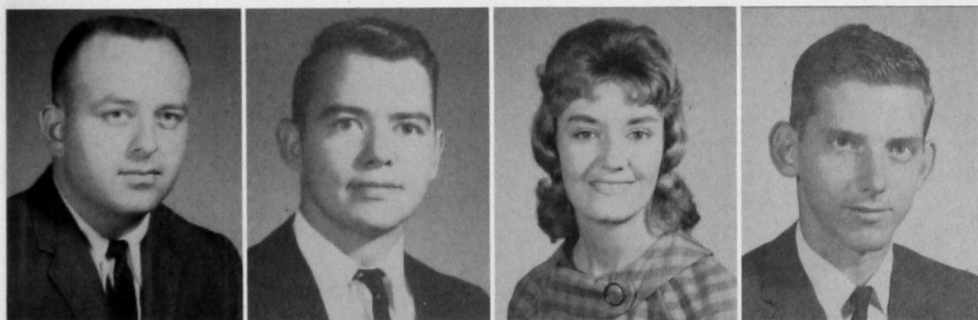

RAY DOWNS Enid
 ROGER DUNCAN Weatherford
 CAROL EDMONSON Hollis
 DAVE EGHERT Tulsa



SHARON ENGELKING Newkirk
 GLORIA FAYE ESTES Reydon
 JOANN FARMER Hinton
 LENETTE FARMER Hinton



KAREN FEIL Weatherford
 ELAINE FERGUSON Custer
 GLEN FINLEY Dover
 GEORGE FLOYD Brownsville, Tex.

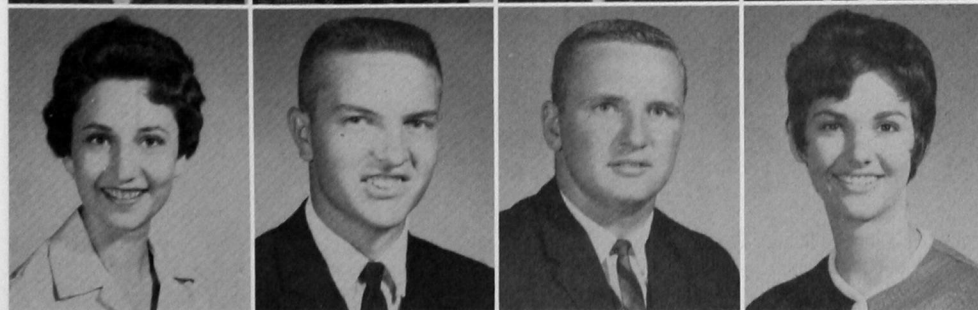

WANDA FORNEY Fay
 WILLIAM EUGENE FRANCIS Hollis
 JACK FRIESEN Thomas
 CAROL FRITZE Grandfield



JAMES GABEHART Binger
KAREN GALLOWAY Elk City
WILMER GOOSSEN Weatherford
DARRYL LEON GORHAM Guthrie



BARBARA ANN GRAUMANN Granite
JACKIE GREGG Beaver
DONNIE GROVES Altus
ROBERT GUESBY Anadarko

MARY HAAS Cyril
JAYNE HALLMARK Taloga
KENNETH DWANE HAMAR Thomas
SHARON HANKINS Seminole



WILLIAM HARRIS Strong City
BERNICE HASSINGER Kiowa, Kan.
FREDDIE HEAD Erick
MORGAN HENSLEY Bethany



DAVID HICKMAN Tulsa
ALAN WENDELL HILL Hobart
KAYE HILL Hollis
RONNIE HILL Clinton

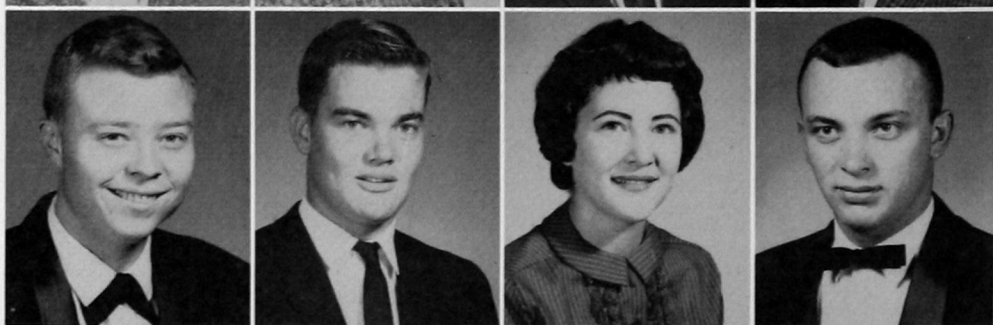

JERRY HODGE Colony
DENNY HOPKINS Mooreland
JOHANNE HUMMEL Leedey
JOHN HURST Mooreland

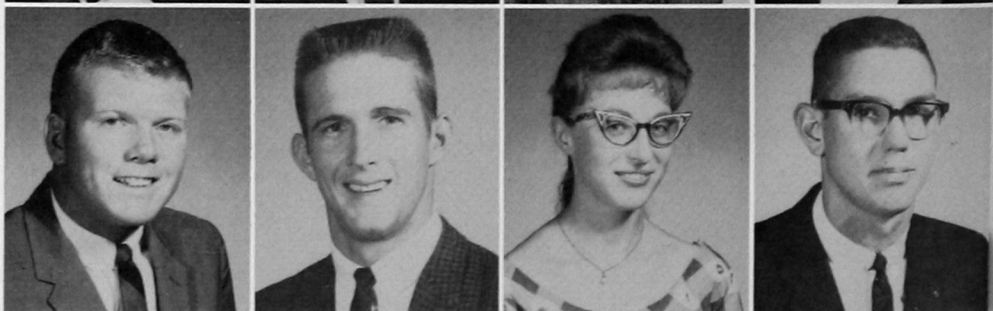



EMERY MISKEL Camargo
 JIM MITSCHKE Harrold, Tex.
 GARY DEAN MOORE Oklahoma City
 KENNEY MOORE Moorewood

SUE MORRIS Shattuck
 THURMAN MORRIS Gotebo
 LINVILLE MURDOCK Hammon
 LINDA MURRAY Delhi

WESLEY McCORMICK Cloud Chief
 WILLIAM McDUFF Amarillo, Tex.
 JIMMY McGEE Hollis
 DOYLE McMURRY Memphis, Tex.

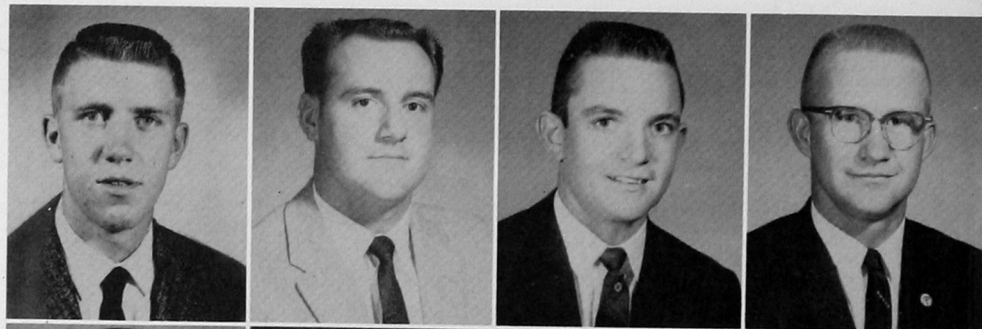

JOE NASH Roosevelt
 ELLEN NELSON Cordell
 RAYMOND NEWCOMB Clinton
 JOHN O'DELL Elk City

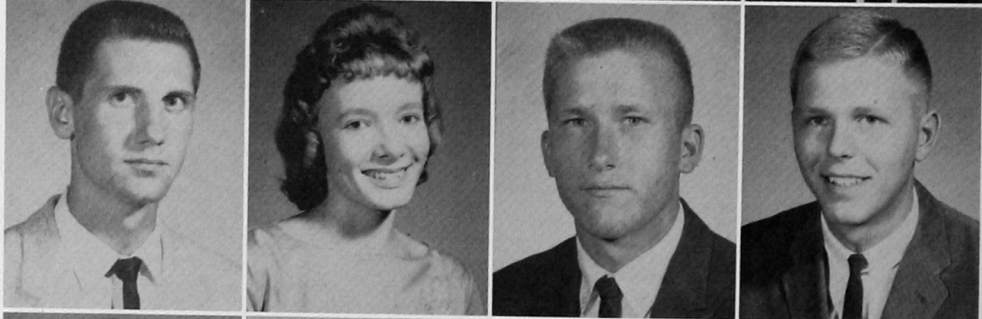

MARY O'HAIR Vici
 LINDA OVERTON Vinson
 DON PARKER Ft. Cobb
 ROSEMARY PATTERSON Mangum



JUDY KAY PERRY Thomas
 EDDIE PETERSON Lamesa, Tex.
 NANCY PETERSON Lamesa, Tex.
 TERRY PETTUS Geary

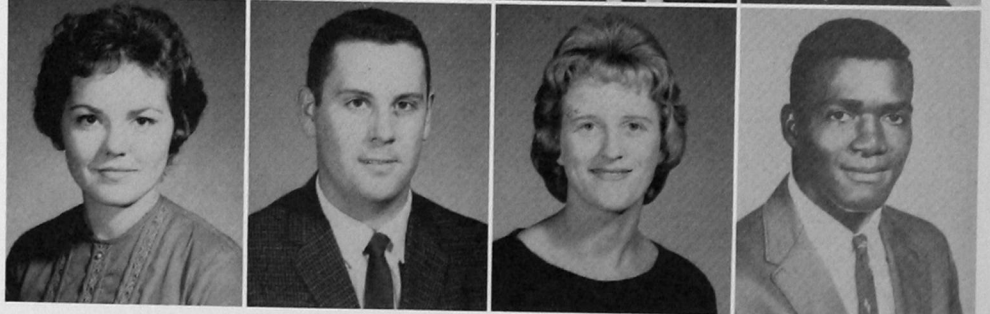

ROBERT PHILLIPS Stillwater
 MARION ELLEN PIERCE Cheyenne
 JERRY EDWARD POTMESIL Sonora,
 Tex.
 DONNA PRATHER Erick

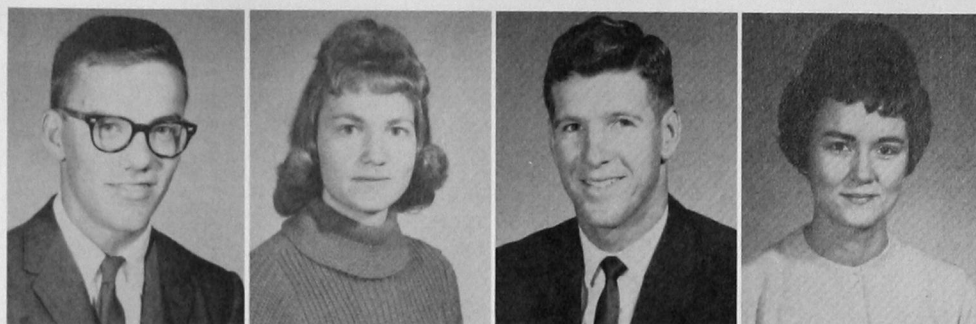

LINDA PRICKETT Hinton
 CAROL JEAN PRITCHARD Mt. View
 ANNE PUGH Anadarko
 HOWARD DEAN RANEY Broken Arrow

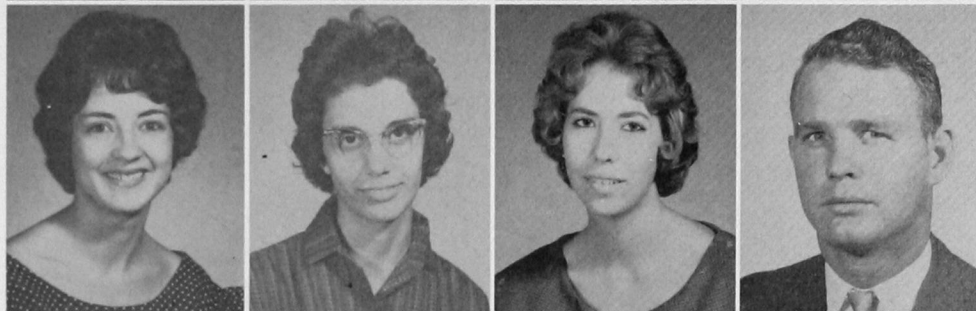

JAMES RAWDON Weatherford
 CARROLL DUANE REA Bovina, Tev.
 DONNA REDELSPERGER Gould
 VICKIE REGER Sayre

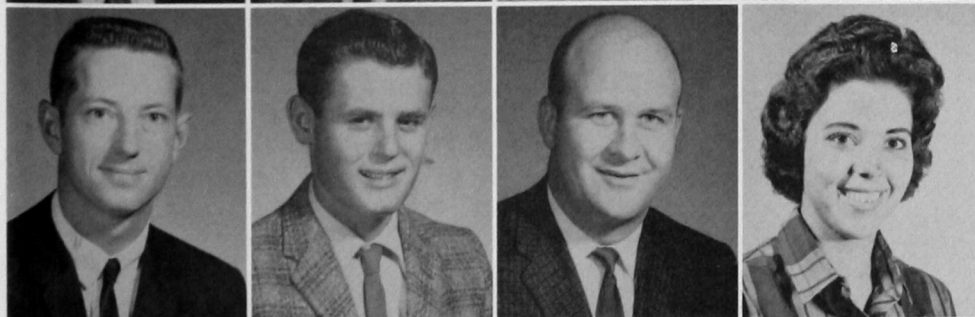

BOB RAY REMMERT Hobart
 CHARLES DON RICE Erick
 PHILIP RICHARDS McAlester
 NARCI RICHARDSON Frederick

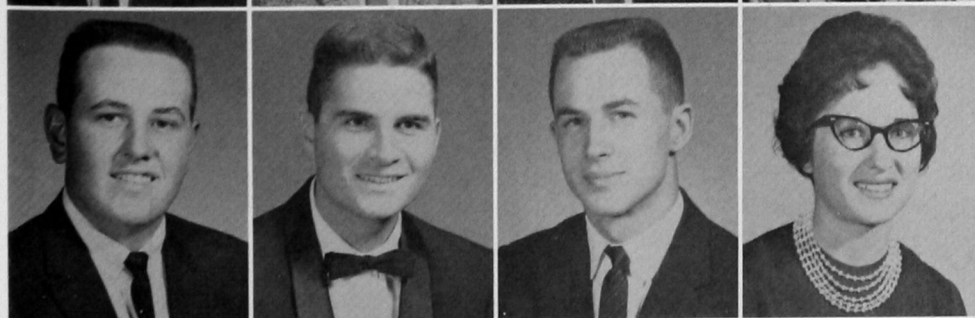

PHILLIP RICHARDSON Pocasset
 RONNIE RICHARDSON Hollis
 LARRY ROACH Nowata
 MARY ALICE ROGERS Mangum

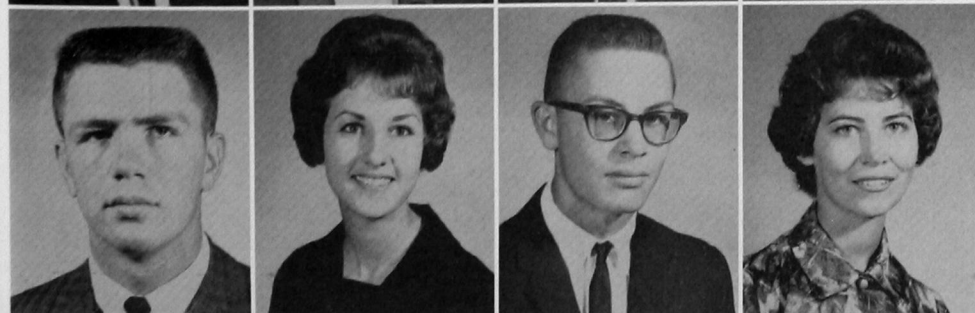

DALE ROLISON Clinton
 JUDITH ROWLAND Weatherford
 BERNY JOE SANDER Seiling
 JUDY SANDERLIN Sentinel



HUBERT SCHMIDT Hinton
 LEROY SCHMIDT Cordell
 RONALD SCHMIDT Carnegie
 ROBERT SCHROEDER Fairview

DELVIN SCHUTES Weatherford
 GARY BARTON SCOTT Binger
 EUGENE LENARD SERIGHT Sayre
 JOE KELLY SHAFFER Rankin, Tex.

MYCALE LLOYD SHANNON Nowata
 ARVIN SHORT Weatherford
 GARY MACK SMITH Leedey
 RUDY FRAZIER SMITH .. O'Donnell, Tex.

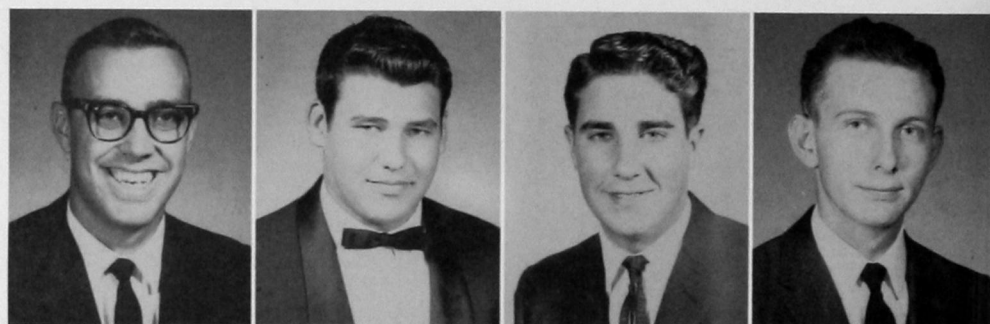

ARLAN STEERS Taloga
 KAREN STEINERT Fargo
 LARRY JOE STIGER Metairie, La.
 ELAINE TAYLOR Portsmouth, N. H.

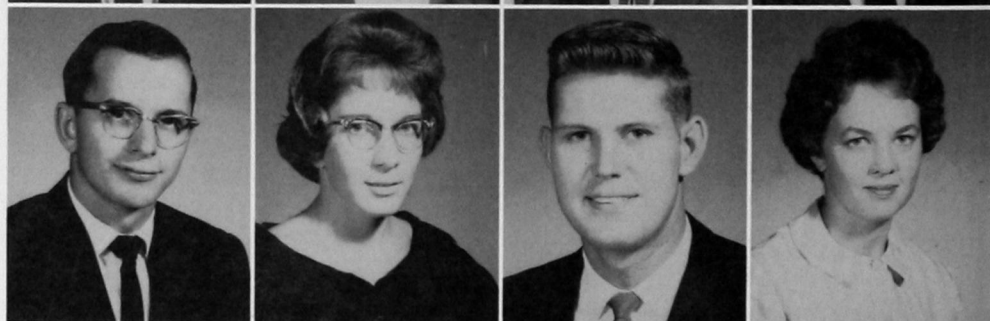

DONALD GENE THIESSEN Hinton
 ROGER ALLEN THOMPSON Weatherford
 FLOYD LYNN TIPTON Frederick
 KENNY TOOMAN Carnegie

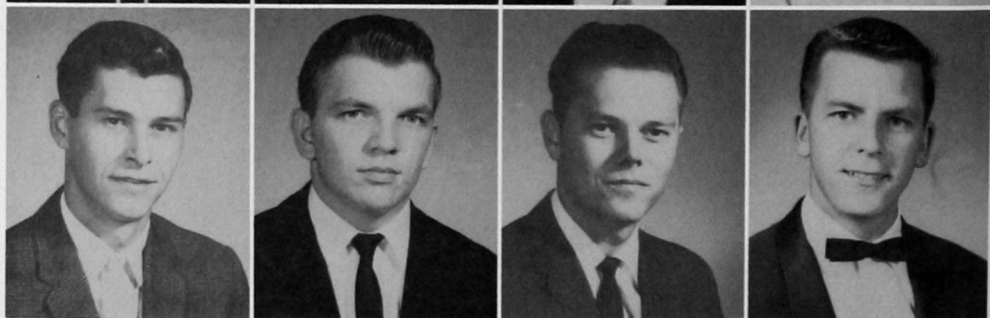

JAMES TREADWELL Mt. Park
 JANE TUCKER Roosevelt
 CHARLES UHLES Altus
 WILLIAM VERNON Hammon





Cramming for mid-year exams is serious business for everybody, including, from the left, Mary Ruth Metcalf, Mary Lynn Alley, and Jackie Gregg.

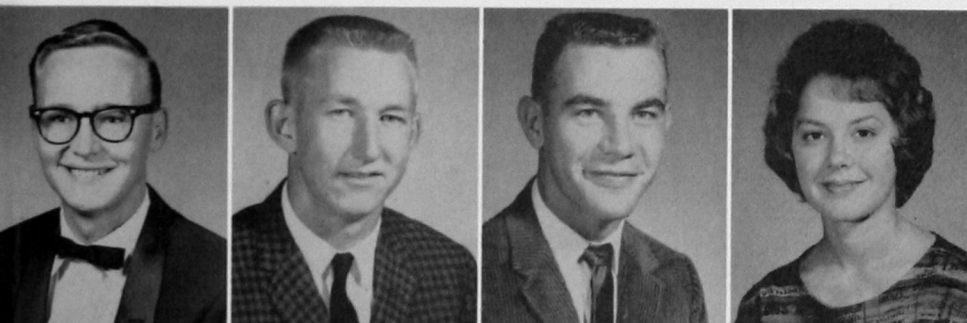

HAL VORSE Oklahoma City
TOBY WALKER Hobart
ROBERT RAY WALTERS Canute
CAROLE WALTON Boise City

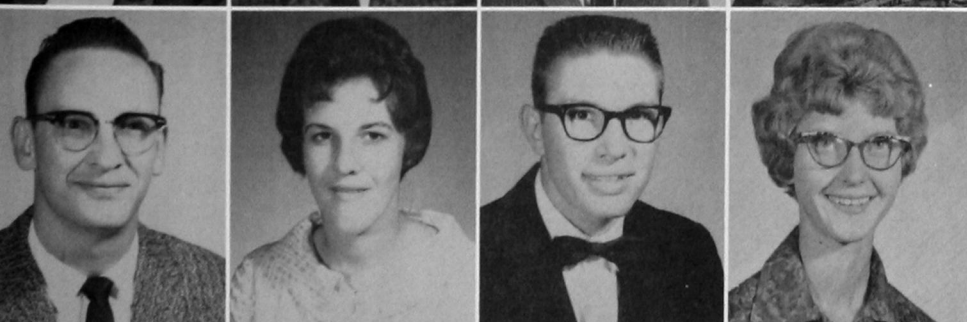

JACKIE RAY WARREN Altus
KAY WEAST Fox
THOMAS WEICHEL Colony
DOROTHY WHARTON Geary



BOB WHITE Floydada, Tex.
JERRY WHITE Elmer
KATHERYN WILLIAMS Oklahoma City
DICK WINN Midwest City

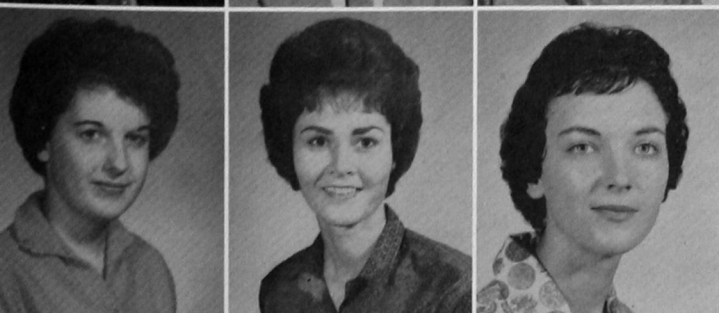

ELOISE WOLFE Davidson
IRENE WOODSON Altus
SYVILLA WYNN Mangum

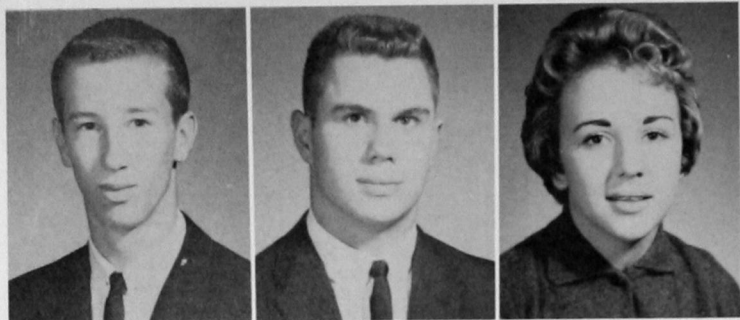

Loyd Russell

Steve Coppage

Kaye Brewer

President Loyd Russell
Vice-President Steve Coppage
Secretary Kaye Brewer

Class of 1965

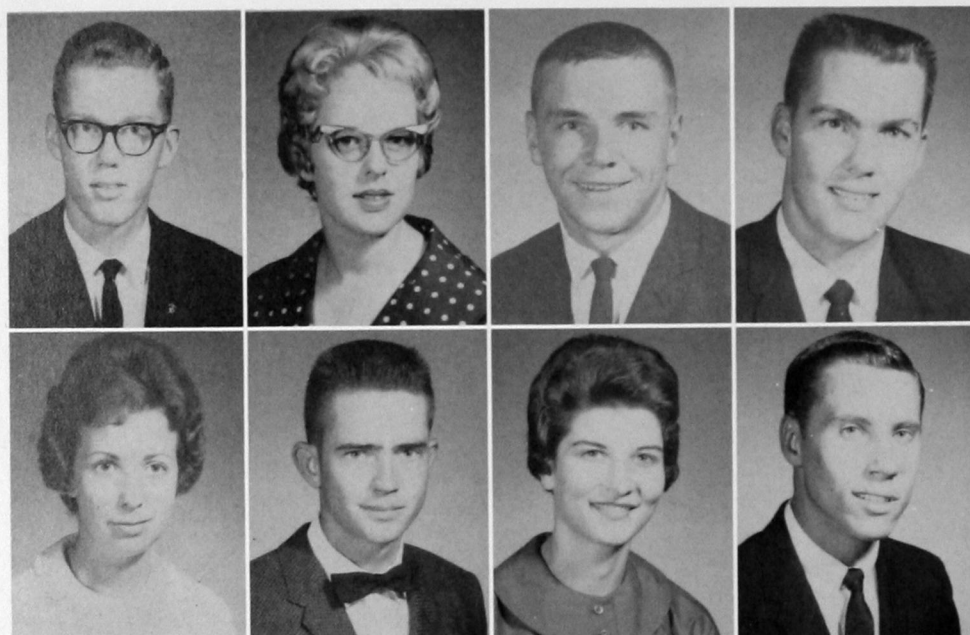

RICHARD ABEL Oklahoma City
 JANET ADAMS Canton
 RICHARD ADAMS Altus
 JERRY GENE ADDISON .. Chandler, Ariz.

JOI ALBRIGHT Weatherford
 CLIFF ROYCE ANSTEAD Altus
 LYNDA ANTHONY Gould
 DANNIE ARMSTRONG Elk City

MIKE ATHA Norman
 ELIZABETH ANN AWTREY Fairview
 WILLIAM GENE BAILEY Greenfield
 WENDELL ROY BARBER Anson, Tex.

CREESEL RAY BARKER Weatherford
 SHIRLEY BARNES Elk City
 STELLA BATES Lookeba
 ROBERT BAYLIFF Rosston

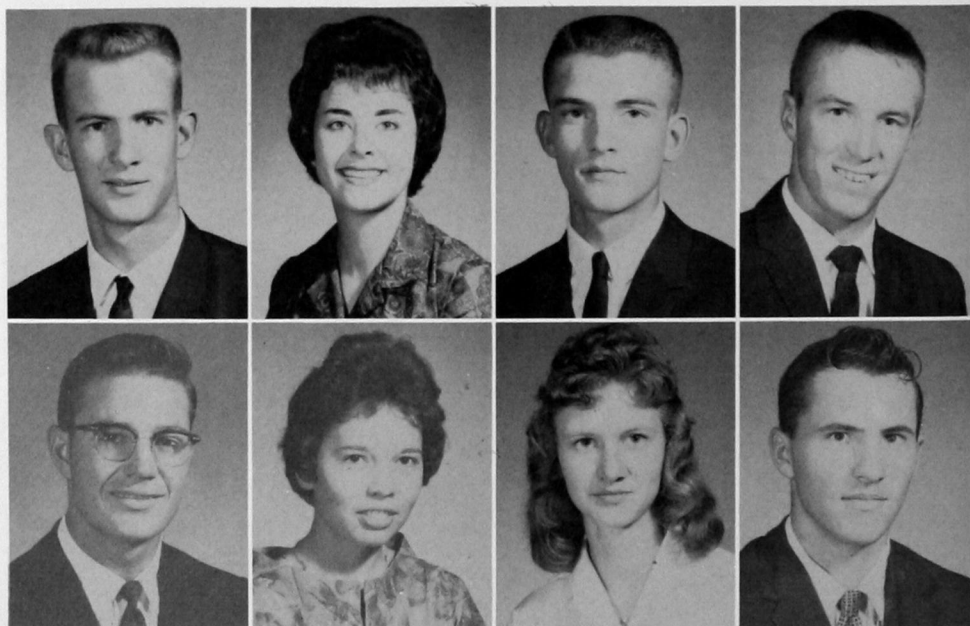

ALVIN BEADLES Putnam
 LINDA SUE BENSCH Chester
 MARITZA BERLIOZ Thomas
 WILLIAM BERNELL Hobart

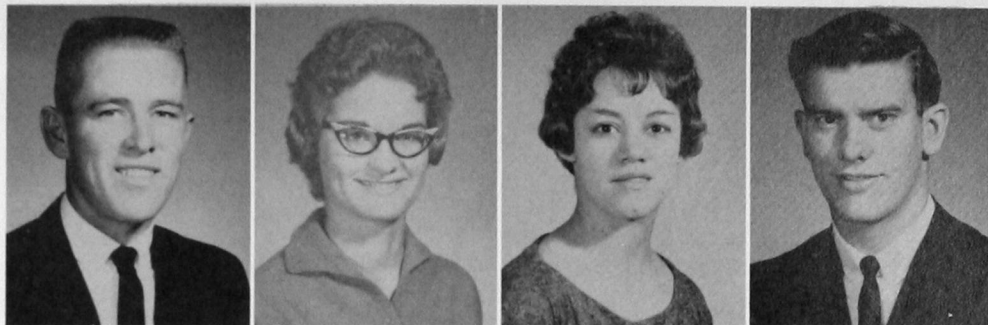

GLORIA ANN BISH Hobart
 MAY DELL BITZ Blair
 GAYE BLANKENBURG Hollis
 JIM HAROLD BONNY Canute

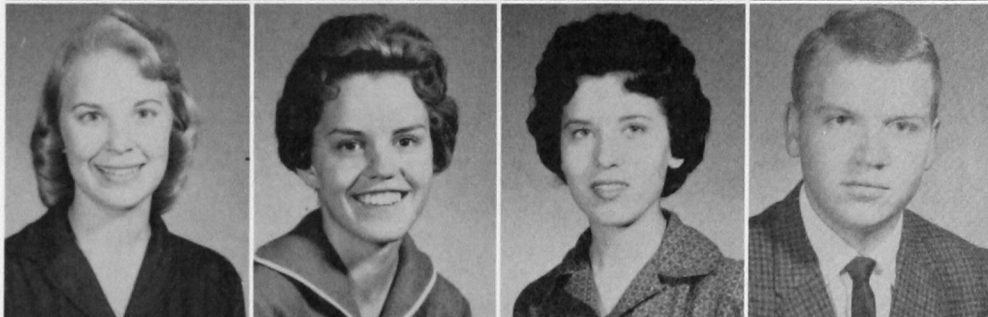

JANICE BRADFORD Watonga
 MAX BRAND Cooperton
 GAY BRANTLEY Weatherford
 JUDY BRAUN Hobart



DOROTHY BRAZIL Snyder
 KAYE BREWER Duke
 PEGGY BRICNACEK Drumright
 CECIL CHARLES BROWN .. Graham, Tex.

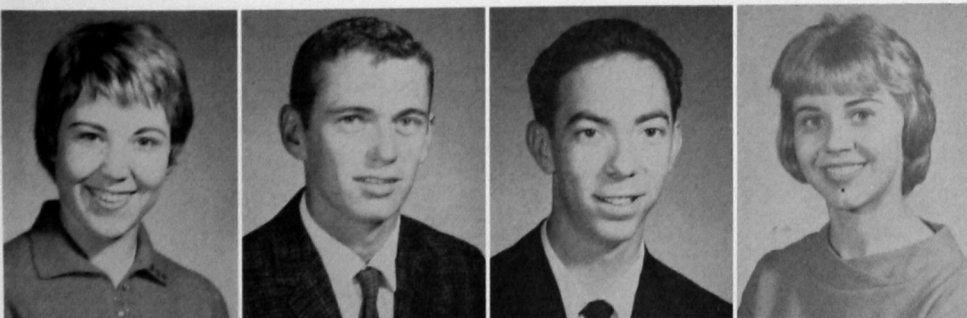
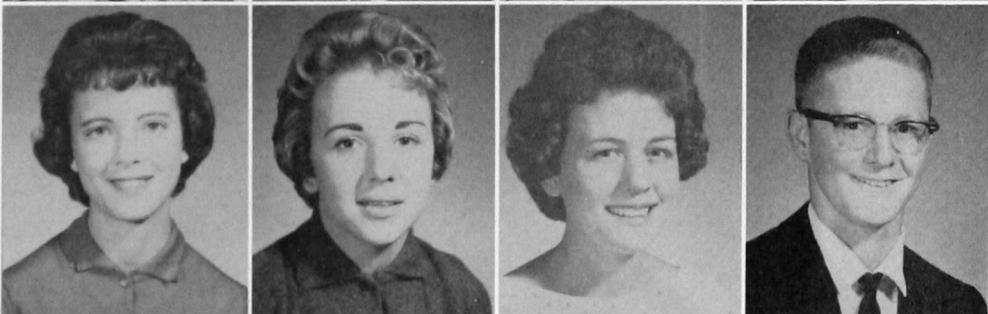

KAREN EILEEN BROWN Weatherford
 KENNETH BROWN Hennessey
 JERRY BRUNDIGE Mangum
 JOAN BULLINGTON Blair

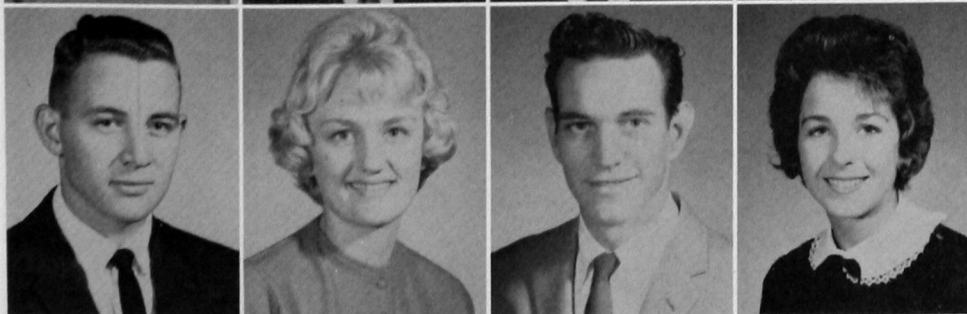

JIMMY BURKE Cordell
 ELAINE BUSH Altus
 WALTER BUTLER Peoria, Ill.
 LINDA CABANISS Clinton

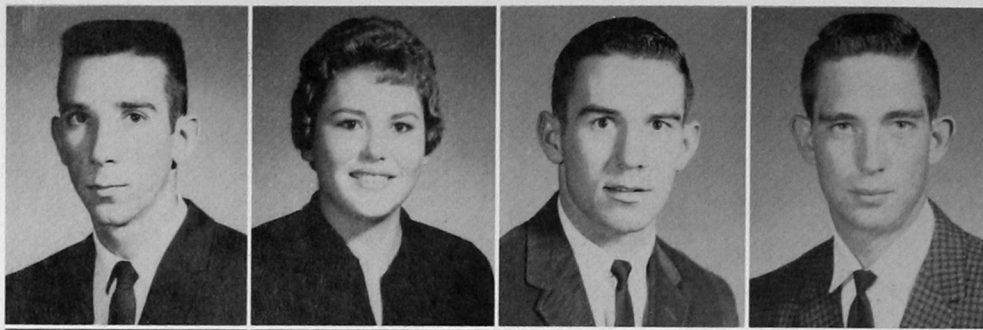

JERRY CANADAY Okeene
 BETTY ELLEN CANNON Cheyenne
 HAROLD CARROLL Gray
 CHARLES CURTIS CARTER Hollis

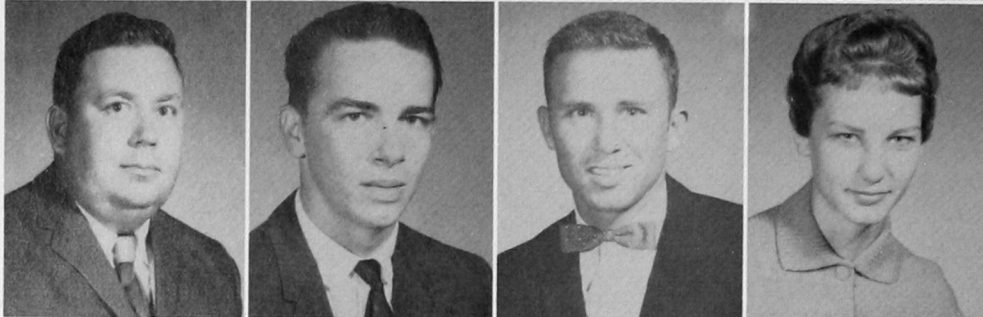

LEO CHARLES CARTER Kermit, Tex.
 MARTIN WAYNE CARTER Frederick
 JOHN FRANKLIN CARY .. Muleshoe, Tex.
 DONNA JEANNE CHALLIS Hinton

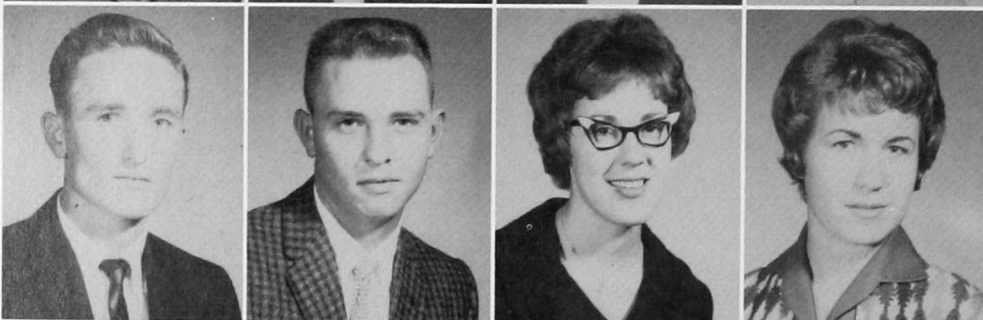

BENNY CHAMBERS Thomas
 BRUCE RAYMOND CHAMBERS Eakly
 GAYLE CHENAULT Altus
 NORMA CHITTENDEN Thomas

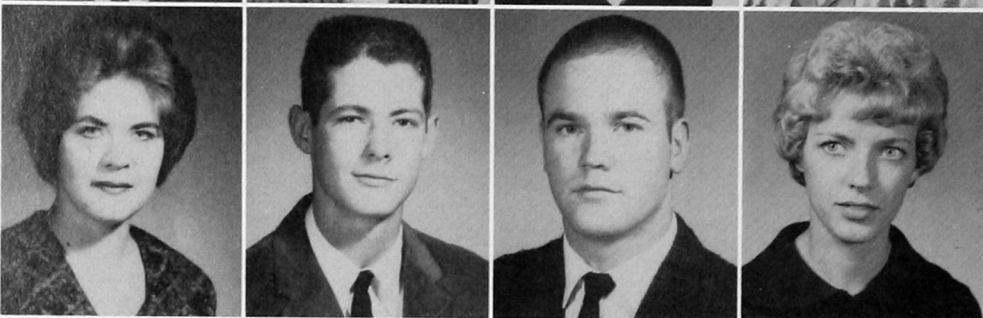

LORETTA CHRISTIAN Watonga
 ROY CLAGG Tulsa
 JERRY R. CLARK Hereford, Tex.
 YVONNE CLINGMAN Weatherford

BARBARA COLSON Granite
 JAMES CONKLING Weatherford
 JOYCE KAREN COOK Hydro
 ROSEMARY COOK Oklahoma City



LYNDA CAROLYN COON Carnegie
 FREDDY JOHN COOPER .. Turkey, Tex.
 BERNICE COPELAND Olustee
 STEPHEN COPPAGE Hollis



LINDA CORLEY Clinton
 GLENN LEE COWARD Gould
 CAROL CRABB Hollis
 JUDY CRABB Hollis



BETTY SUE CRAIG Hooker
 DOROTHY LEE CRAIG Leedey
 JAMES GLENN CRAIG Texhoma
 LYNDA CRAIGHEAD Mutual



ROY DEAN CRAIN Binger
 JANETTA CRAWFORD Mangum
 STELLA LUCILLE DALRYMPLE .. Thomas
 LARRY DON DAMRON Purcell



GARY DA ROSA Lockport, Ill.
 DARRELL DAVIDSON Hollis
 CAROLYN LOUISE DAVIS .. Midwest City
 CHARLES WILLIS DAVIS Mooreland

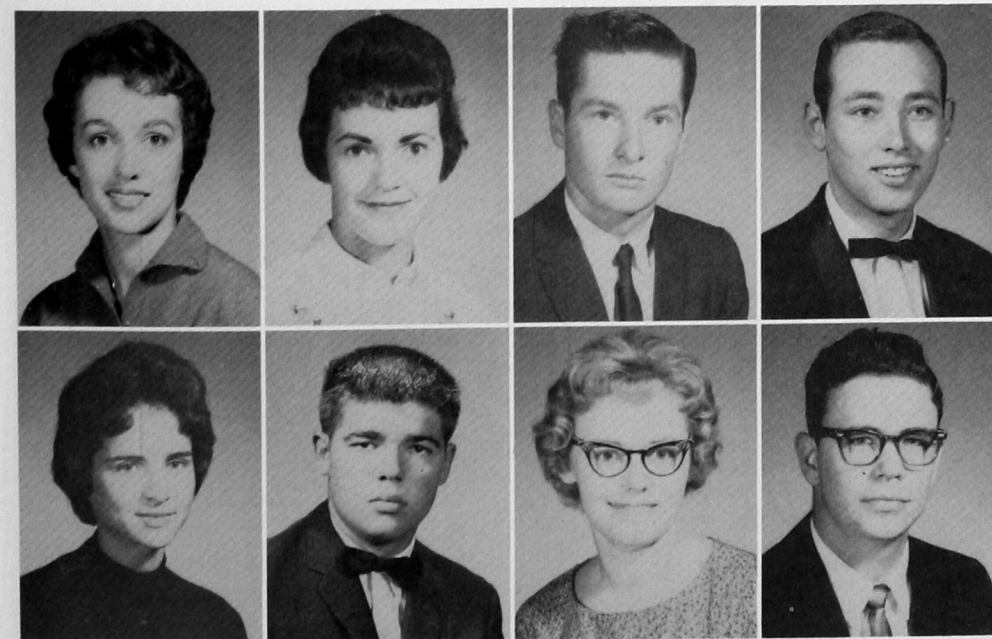
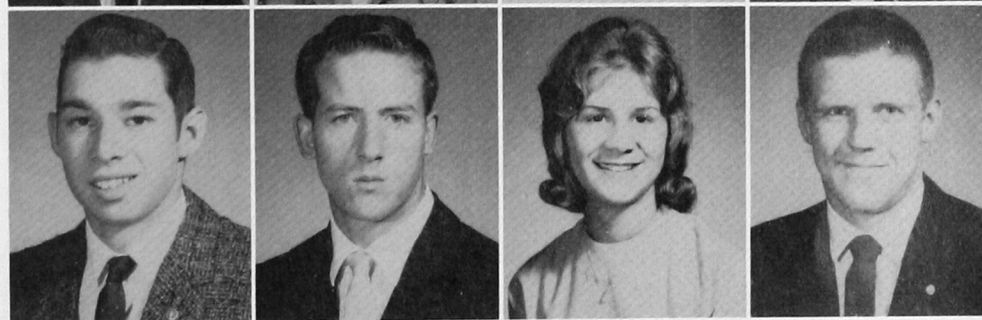

LA DONNA DAVIS Sentinel
 SHARON DAVIS Hobart
 DEWAYNE DAY Camargo
 ARLAND DEAN Anadarko

BARBARA DILL Hollis
 LARRY DOUGHTY Weatherford
 LINDA GAYLE DOWNEN Hobart
 CHRISTIAN EARL DOYLE Oklahoma City

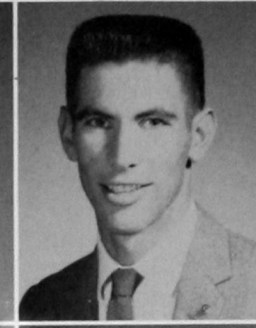
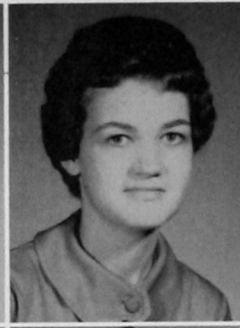
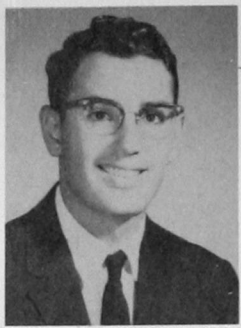

JERRY EAST Mt. View
 CAROL ANN EGGERS Hammon
 DONNA CAROLE ELLIOTT Hinton
 JOHN DUANE EVANS Collinsville

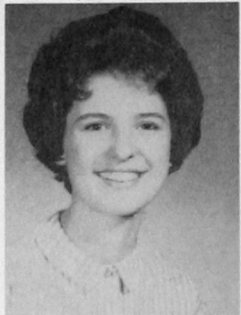

KAREN FAGG Snyder
 TIP FARRIS Sentinel
 EUGENE FEIL Elmhurst, Ill.
 LARRY LOREN FISHER Okeene



PATRICIA FORTNER Custer
 HARRIET FRANCIS Elk City
 LINDA FRITCH Fairview
 SHARON KAY FRYMIRE Thomas



LEONARD OWEN GARRISON Hinton
 GENEVA ANN GIBSON Cyril
 LUCAS GONZALEZ Buenos Aires,
 Argentina
 LINDA SUE GOODIN Roosevelt

SHARON SUE GOWDY Elk City
 GWENDOLYN GRAHAM Carter
 BARBARA ANN GRANT Arapaho
 LEROY GRAUMANN Mangum

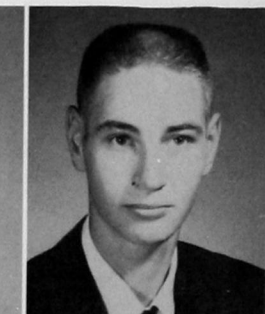

DARLENE GRAYBILL Leedey
 NANCY GREGG Cordell
 GAYLE GUTHRIE Hollis
 HAROLD JOE HAGGARD Rocky

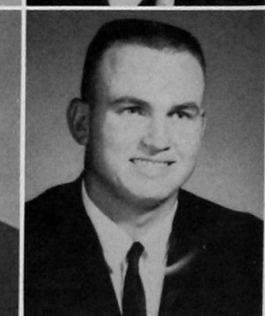

GLENDA REBECCA HALE Calumet
 KATHLENE SUE HALLE Thomas
 ALLEN JOHN HAMBURGER Clinton
 PATRICIA HAMILTON Cordell

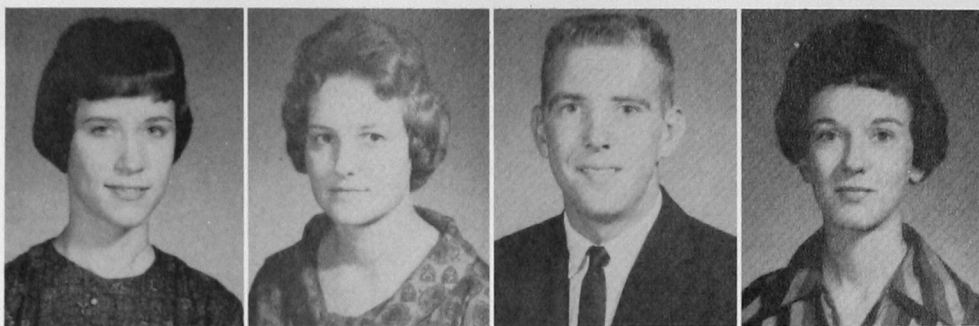

STEPHEN HANSHU Shattuck
 GARY LEWIS HARGIS Mutual
 JUDITH HARGIS Grandfield
 FRANCES ANN HARRIS Cheyenne



PORTER HARRIS Manitou
 PHILLIP LEE HAUGHT Gould
 MARY LORENE HAXTON Gotebo
 JESSEE HEINRICH Weatherford

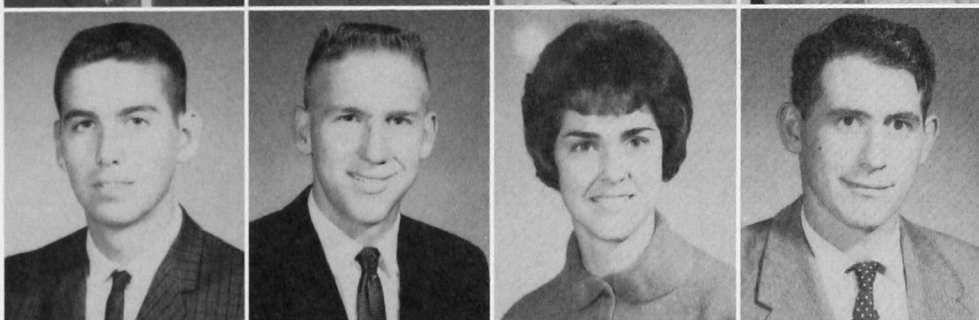

JUDITH KAY HELM Midwest City
 GEORGE HERMENAU .. Portsmouth, N. H.
 JOHN HERRING Tipton
 LARRY HICKS Purcell

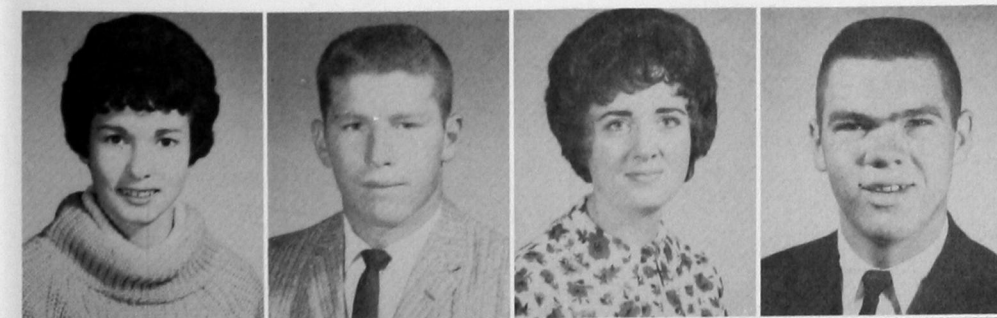
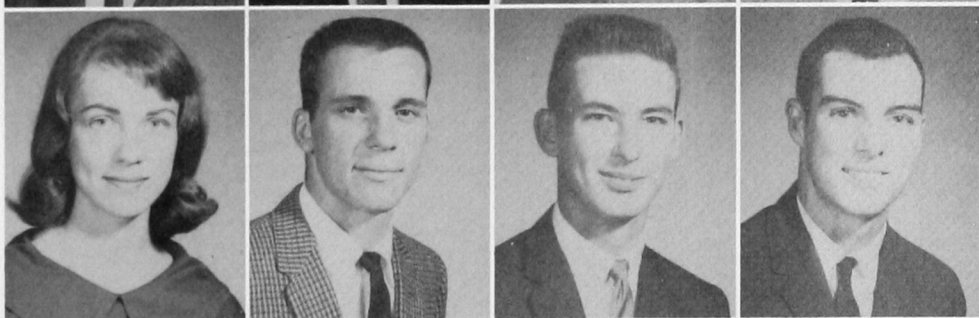

CAROL JOAN HIGGINS Butler
 DOYLE EUGENE HIGH Walters
 MARGIE SUE HINES Altus
 JON HOERMAN Weatherford



ANN HOLCOMB Del City
 NANCY HOLT Grandfield
 GLENDA HOOSER Snyder
 JIMMIE LYNN HOUK Colony

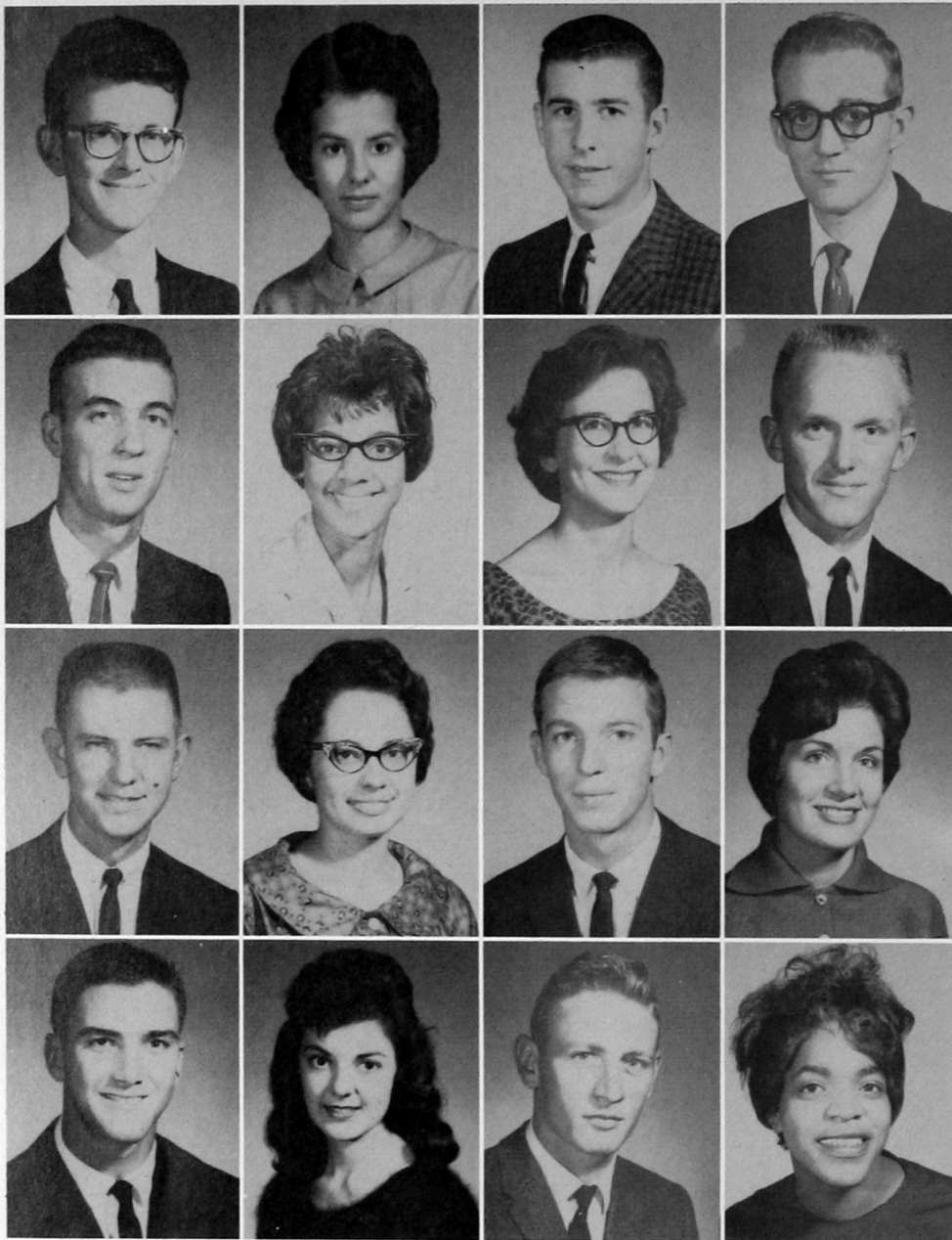

LARRY DAVID HUDGINS Hobart
 SHARON HUDSON Altus
 CARL HUTTO Weatherford
 RICHARD LYNN IRBY Turkey, Tex.

JOHN DUANE IVEN Okeene
 DELORIS JACKSON Oklahoma City
 MARSHA LOU JACKSON Grandfield
 STANLEY EUGENE JANZEN Fairview

JON RONALD JOHNSON Winnsboro,
 Tex.
 MARION KAY JOHNSON Granite
 TERRAL DWAYNE JOHNSON .. Hammon
 LINDA JOHNSTON Thomas

JOHN PAUL JONES Walters
 MARY JONES Canadian, Tex.
 CHARLES KAISER Weatherford
 MAE ETTA KELLY Altus

GLENDA KING Lindsay
 JANICE KING Alfalfa
 LLOYD DALE KIRBY Olustee
 RITA KIRBY Duke

FERRELL KIRTLEY Tulsa
 ERNEST KITTRELL Tipton
 BILLY JACK KNAPP Anadarko
 PAUL GORDON KNIFFIN Binger



VICKIE KOPF Southard
 DE ETTA KRAYBILL Putnam
 LLOYD CHESTER KURTZ Tulia, Tex.
 VIRGINIA LAIRD Oakwood



FRANCIS LAURENT Frederick
 BUDDY LYNN LeCRONE Texline, Tex.
 JERRY LEE Vinson
 CHARLES HENRY LEIPART .. Woodward

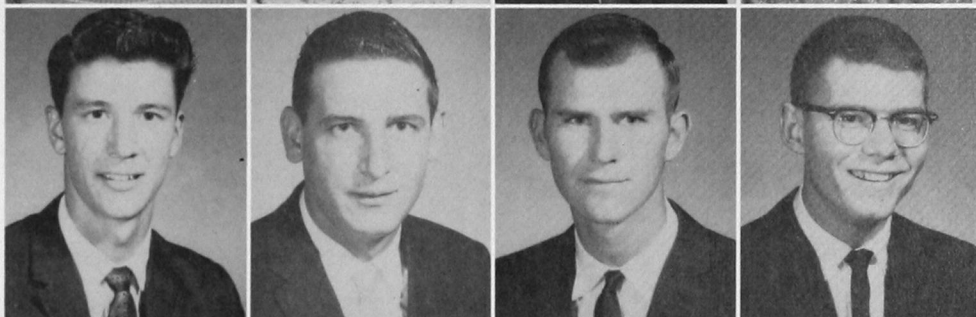

MARILYN LENZ Weatherford
 CARROLL LYNN LEWIS Hollis
 GLORIA ANN LEWIS Lookeba
 RONALD LEWIS Hollis

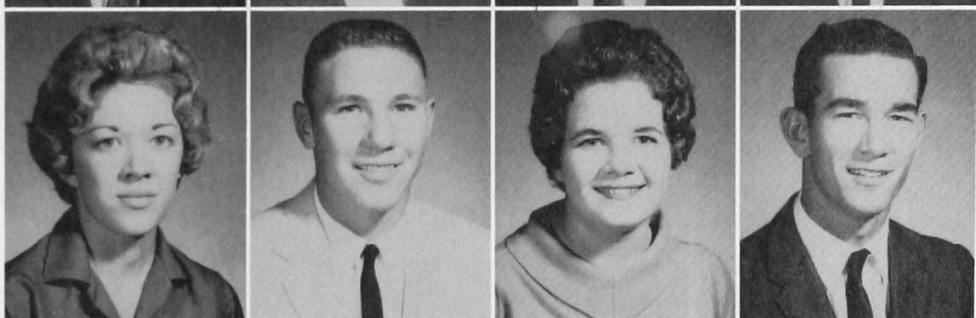

BILL LITSCH Fay
 SHARON KAY LOGAN Mayfield
 SANDRA JEAN MAHAN Cyril
 JIMMY CHARLES MALLARD Guymon

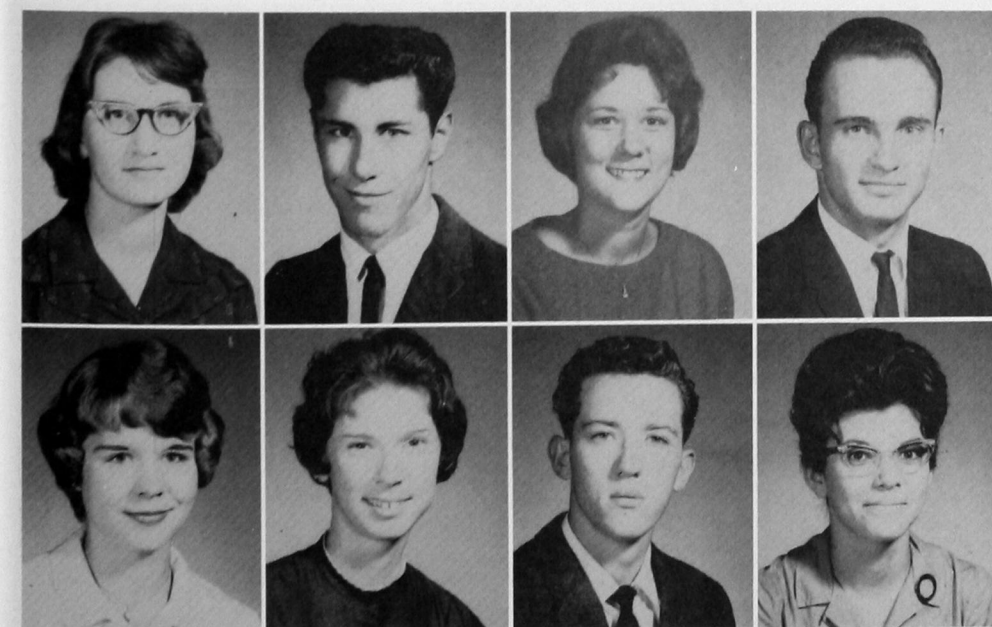

BARBARA ANN MARLIN Arnett
 ALLEN MARTIN Tipton
 BARBARA MARTIN Roosevelt
 DENNIS CHARLES MARTIN Okeene

JANICE LEE MASONER Frederick
 JEAN MATHENY Granite
 GARY MATHIS Tyrone, Tex.
 JAN MAXWELL Clinton-Sherman AFB

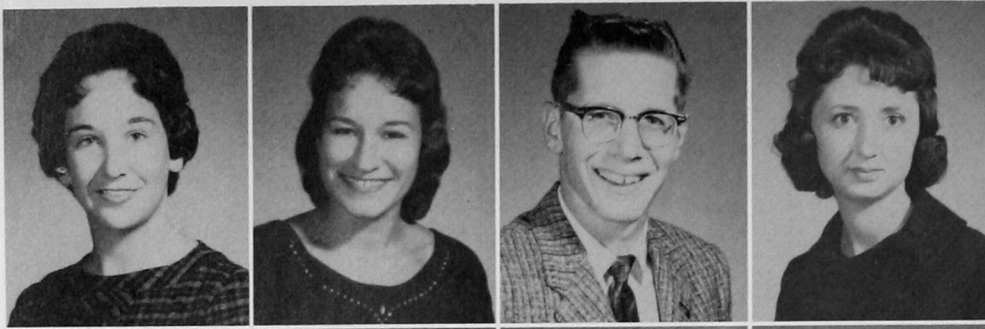

MARGARET ANN MEECE Davidson
 ELIZABETH MEGERT Colony
 GEORGE MENZ El Reno
 BETTY JO MILLER Hammon

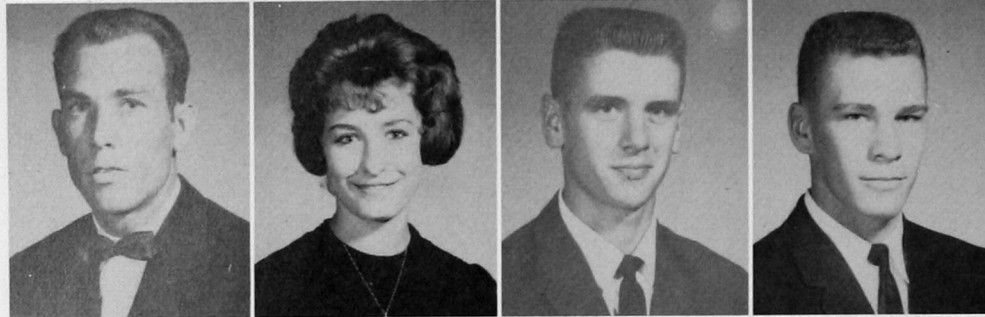

BOBBY WAYNE MILLER Walters
 ELA JO MILLER Anadarko
 WESLEY MITCHELL Duke
 HERMAN LEE MOORE Mangum

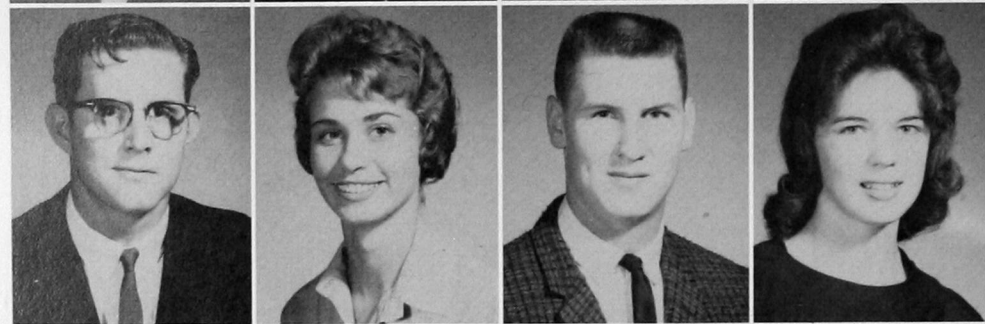

HOWARD MOSLEY, JR. Lockney, Tex.
 LINDA MULDOWNEY Roosevelt
 JAMES CLARENCE MULHAUSEN .. Jones
 CHARLOTTE MUSICK Snyder



ROBETHA MYERS Cordell
 TOMMY GENE MYERS Seiling
 DAVID LEE MYRICK Fay
 HUGH MARK McCLANAHAN Hollis

DANA JO McCLENNY Temple
 DON McCLURE Anadarko
 FREDRICK McCRAY Briscoe, Tex.
 DELORES McCULLOCK Hydro

KERRY McDANIEL Hollis
 KATHRYN McNEIL Clinton
 LANA McPHERSON Watonga
 JOHN McVEY Verden

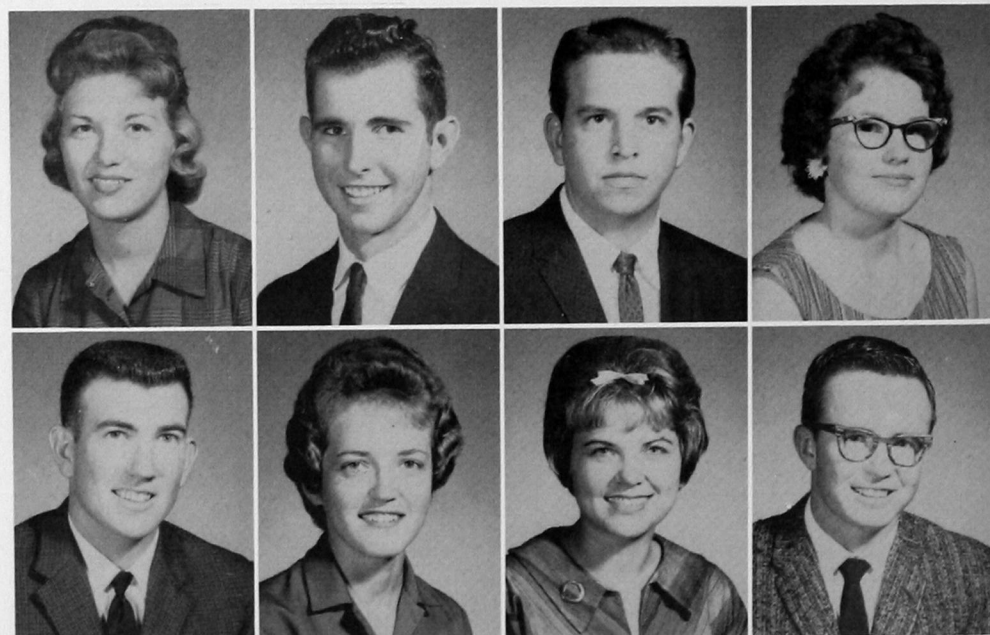

VIRGINIA NALL Clinton
 STACY NASH Clinton
 ROBERT NEAGLE Mutual
 DAVIS NEELY Scott City, Kans.

C. Q. NELL Hollis
 JACKSON NEWELL Gracemont
 ELMER NICKEL Custer
 IRMA NIKKEL Corn

BETTY OGLE Geary
 LANA O'NEILL Cheyenne
 JOYCE OWENS Gould
 DAVID PANKRATZ Fremont

STEVEN PARSONS Mt. Park
 ESTELLINE PATTEN Sayre
 DANNIE PAYNE Thomas
 BILLY PERKINS Clinton

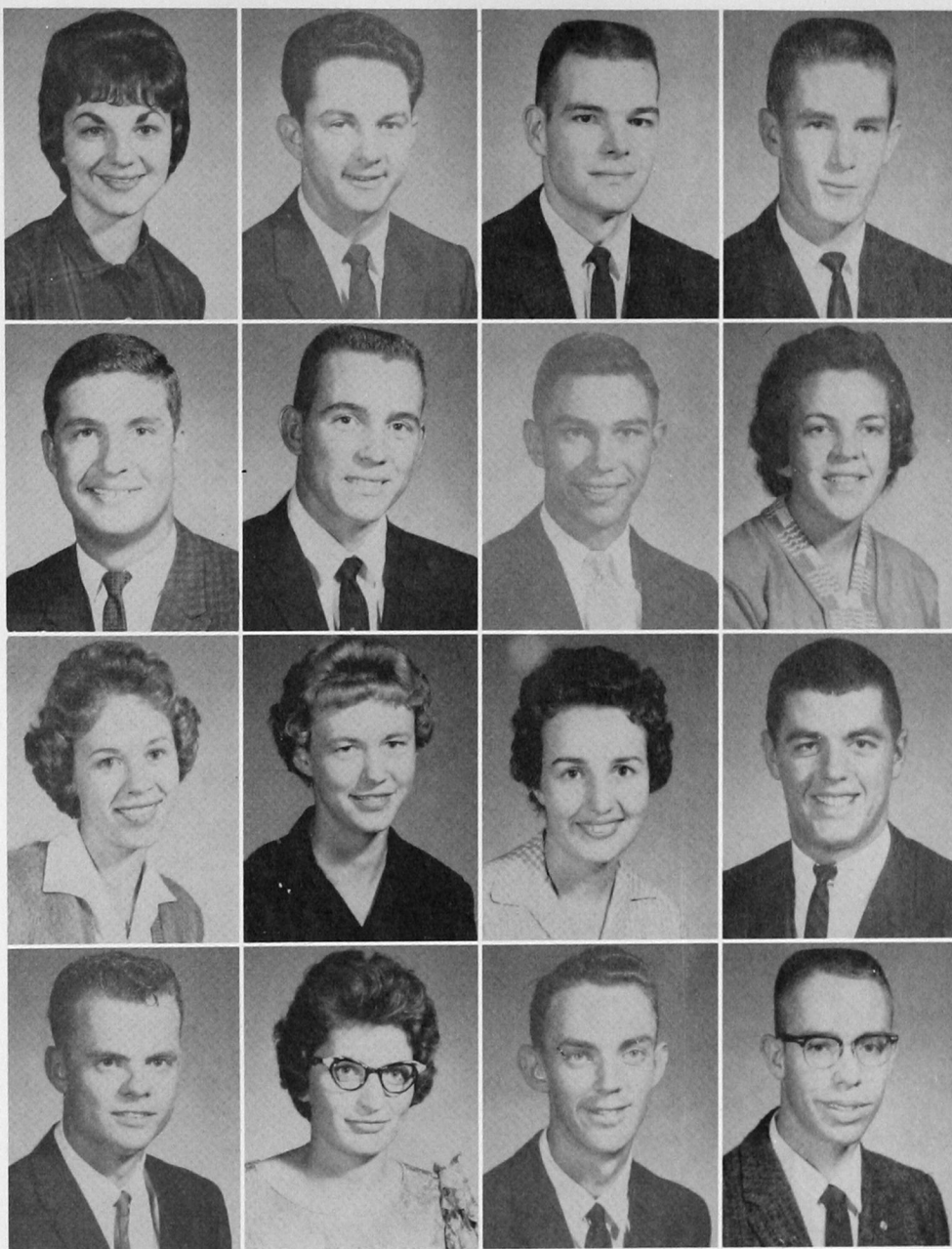

GAYLENE PERRY Weatherford
 JOHN PERRY Seminole
 TACY PETERSON Cheyenne
 JAMES PICKRELL Tipton

TRAVIS PIERCE Reydon
 RONNY POLSTON Cyril
 CARROLL PORTER Hobart
 MYRNA PORTER Hobart

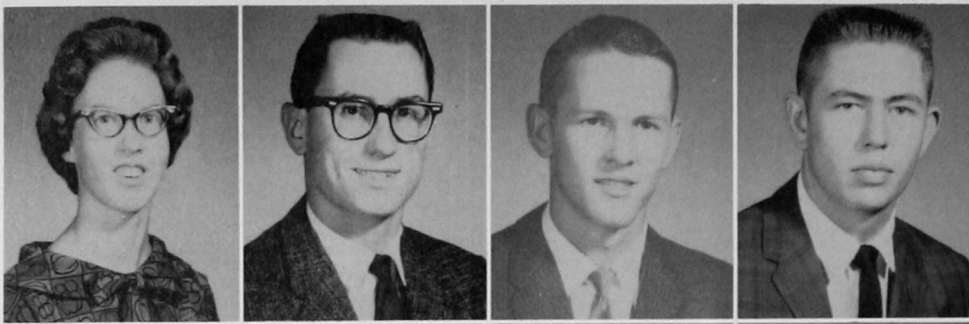

BETTY POWELL Mt. View
 LARRY PRIBBLE Nocona, Tex.
 JAMES RAASCH Roosevelt
 JIMMY RAMSEY Jennings



RUTH RAY Cordell
 GARY REIMER Corn
 GLENDA REISWIG Thomas
 VICKI RIFFE Hobart



FREDERICK RIVERS Elk City
 ALTON ROBERTSON Putnam
 RUTH ROBERTSON Leedey
 JOHN ROBINSON Amarillo, Tex.

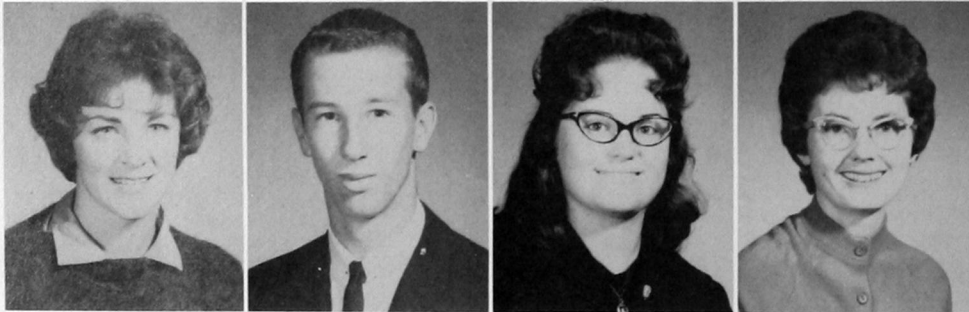

BETTY ROOP Canton
 LOYD RUSSELL Weatherford
 GLENDA RUTHERFORD Big Spring, Tex.
 MARILYN RYAN Canton

SUE SANDERS Custer
 DENNIS SANDLIN Walters
 ELIEEN SAUER Weatherford
 TERRY SAWYER Tulsa

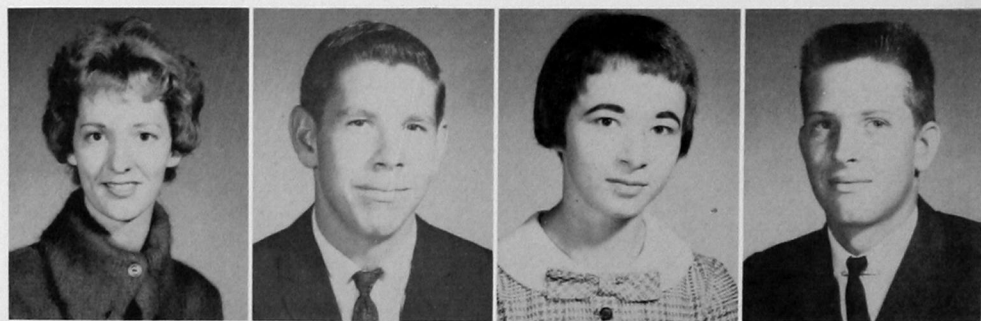

SUSAN SCARBOROUGH Okla. City
 JERRY SCHNEDORF Santa Barbara, Calif.
 TERRY SCHNEIDER Logan
 LARRY SCHNEIDER Cordell

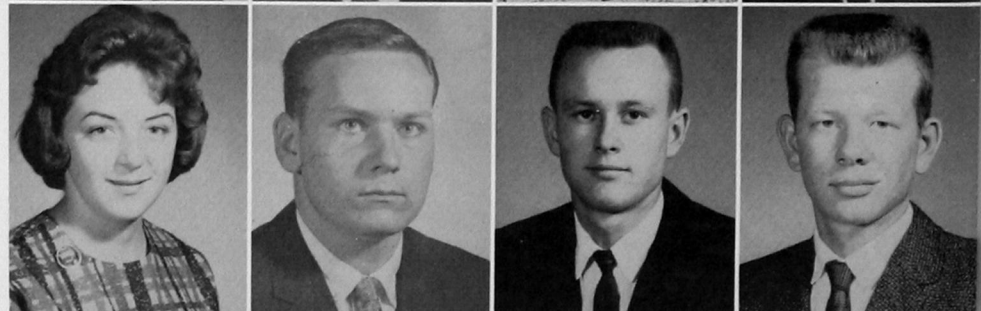

HARRY SCOUFOS Okemah
 ROBERT SEBA Leedey
 CAROL SEYFRIED Clinton
 GILBERT SHELTON Cushing

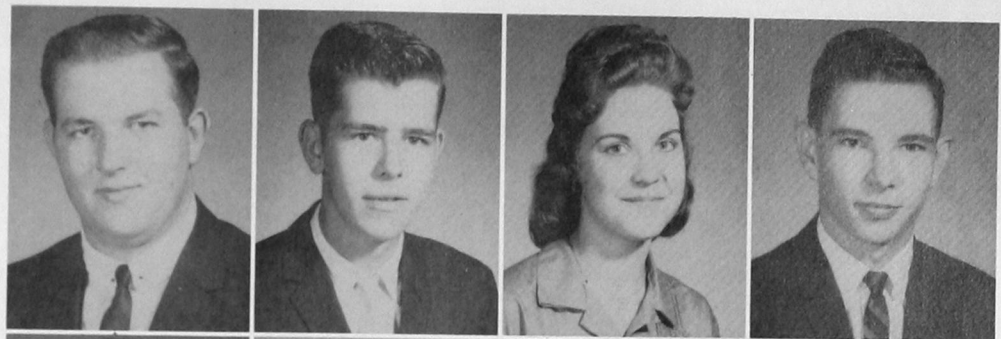

GLENN SHRECK Putnam
 LLEWELLYN SHULTS Midwest City
 ROBERTA SILL Weatherford
 MICKEY SIMPSON Hobart



QUETA SIMS Mt. Park
 LESLIE SLATER Amarillo, Tex.
 DONALD SMITH Clinton
 LETHA SMITH Thomas

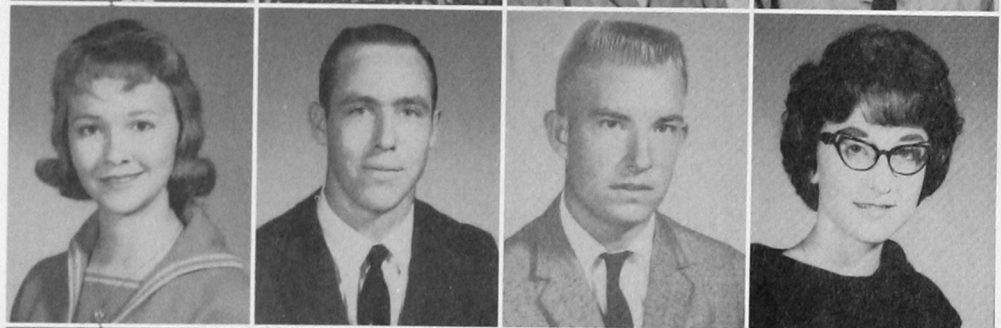

LINDEL SMITH Guymon
 PAUL SNIDER Sapulpa
 DOROTHY SNODGRASS Hobart
 ANN SPENCER Hennessey

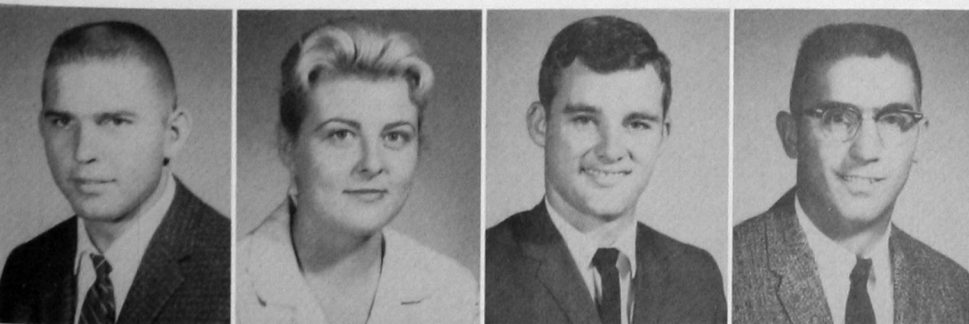

JOHN SPRADLING Hollis
 BETTY STAPLES Clearwater, Fla.
 JOHN STEINER Weatherford
 DARREL STEVENS Tyrone



DARREL STEWART Cyril
 GAYE STINSON Vinson
 RONALD STOKES Dimmitt, Tex.
 FRED STONE Tipton

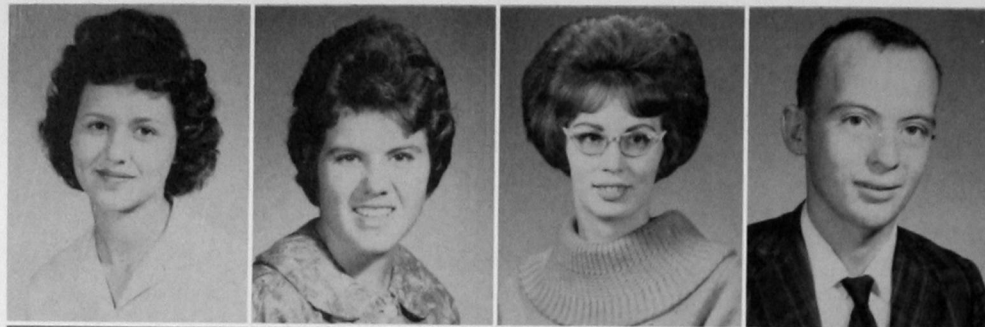

NANCY STORY Hobart
 KAREN SUTTON Hydro
 JOAN SWEENEY Thomas
 VIRGIL TACKETT Anadarko

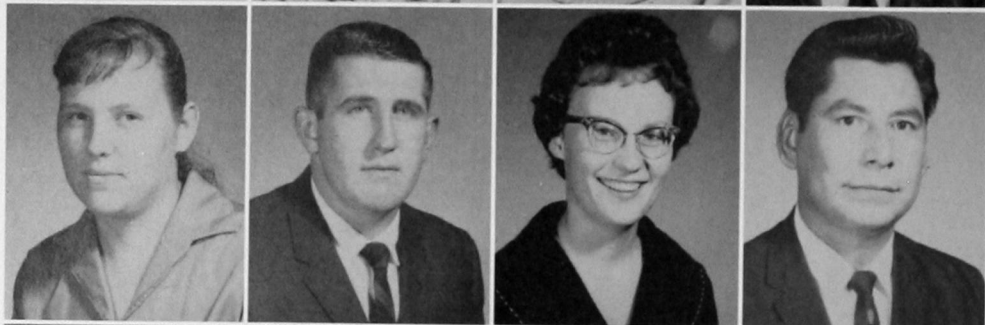

JIMMY TAYLOR Midwest City
 MACK TAYLOR Oklahoma City
 SANDRA TEETERS Woodward
 ARTHUR THOMAS Anadarko

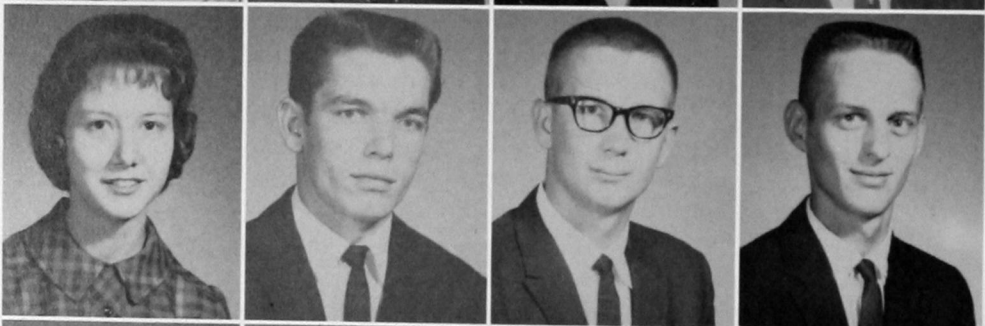

AUDA MARIE THOMAS Hennessey
 JERRY THOMPSON Tulsa
 EUGENE THURMAN Sherman
 ROBERT TIPTON Marietta

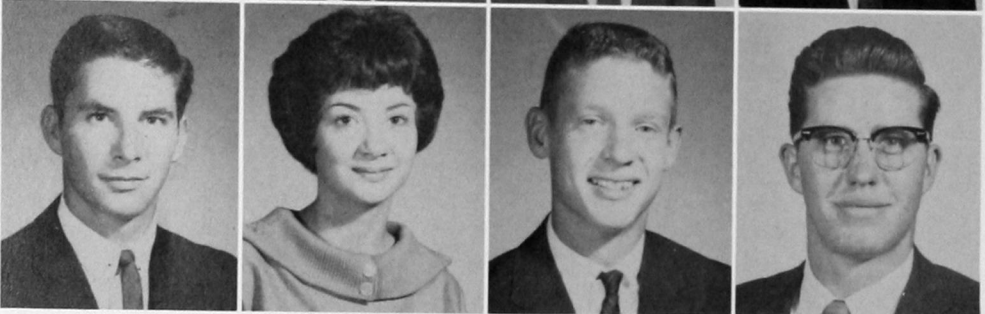

JERE TITTLE Weatherford
 GLENDA TUCKER Hydro
 JOHN TUCKER Byron
 LEROY TURNER Colony

THOMAS VAUGHN Oklahoma City
 SUSAN VESTAL Cyril
 ROBERT VINCENT Eakly
 BILL WATKINS Fairview

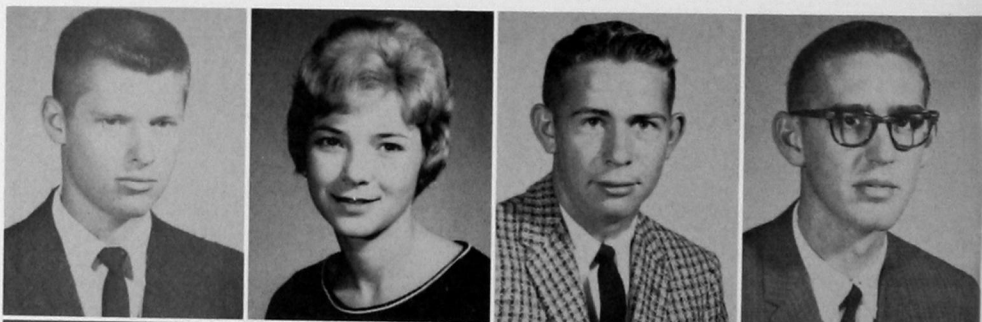

CHARLESSA WEBER Watonga
 JANIS WEDEL Cordell
 CHESTER WEEMS Seiling
 BETTY WEIGANDT Hobart

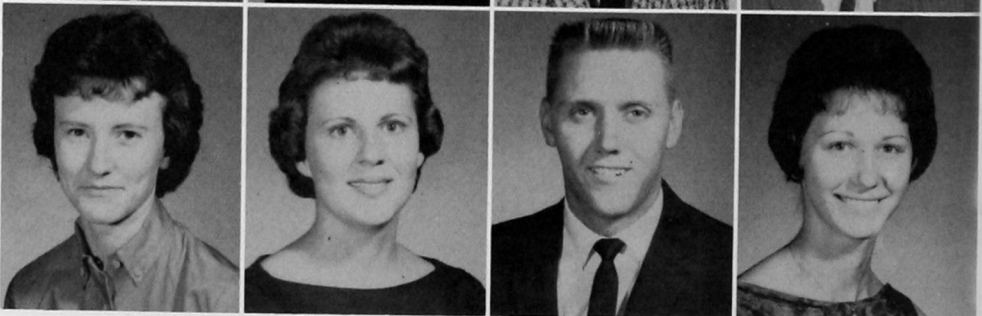

LINDA WEIGANDT Hobart
 ROSE WELCH Cooperton
 JOYCE WELLS Griggs
 DORIS WHEELER Mangum



JOY WHEELER Elk City
 RONNIE WHISNAND Electra, Tex.
 DOYLE WHITE Anadarko
 GERALDINE WHITE Slaton, Tex.



REGENA WHITE Hollis
 SHERRY WHITE Clinton
 JIMMIE WHITELY Temple
 JUDITH WIETERS Weatherford



JUDITH WILDER Hobart
 LELAND WILHELM Gould
 JUDITH WILL Hennessey
 PATRICIA WILLIAMS Watonga

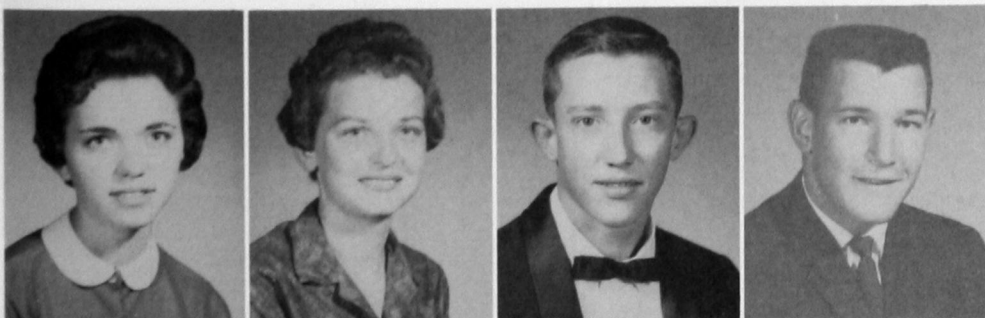
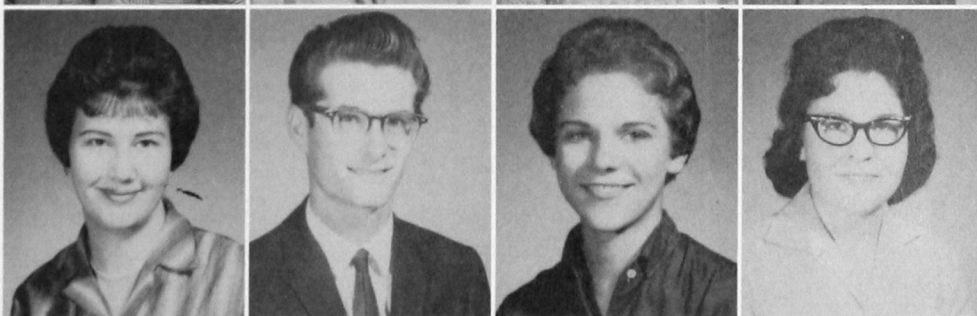

RONDA WILLIS Alfalfa
 LETA WILSON Rocky
 ROBERT WILSON Elk City
 FRED WINTERS Okeene

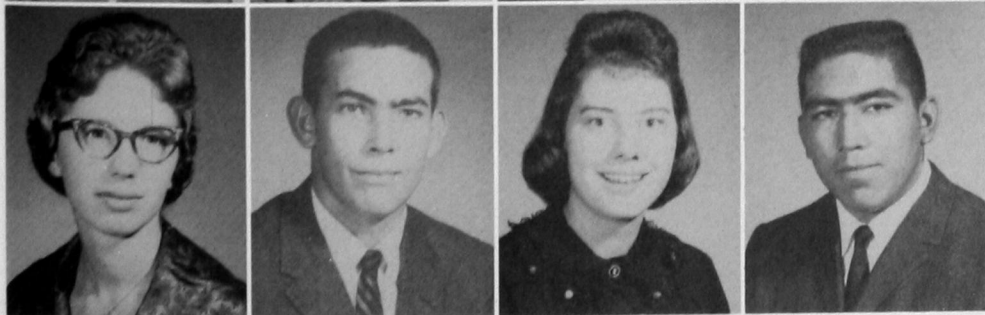

REINA WOLFE Weatherford
 LARRY WOODWARD Cache
 MARY WRIGHT Lone Wolf
 RICHARD YBARRA Clovis, N. M.



SUE YOUNG Cordell
KEITH ZEKA Canton



Ronda Willis, left, and Janice Masoner are sidewalk engineers checking progress on one of the new wings to Stewart Hall, part of a campus construction program that will provide rooms for 202 new students.



Jim Mallard, left, and Lindel Smith, both of Guymon, give the Southwestern State students' slant on high school and college problems to their former prep school counselor, James H. Roach, during the annual conference in the student center.

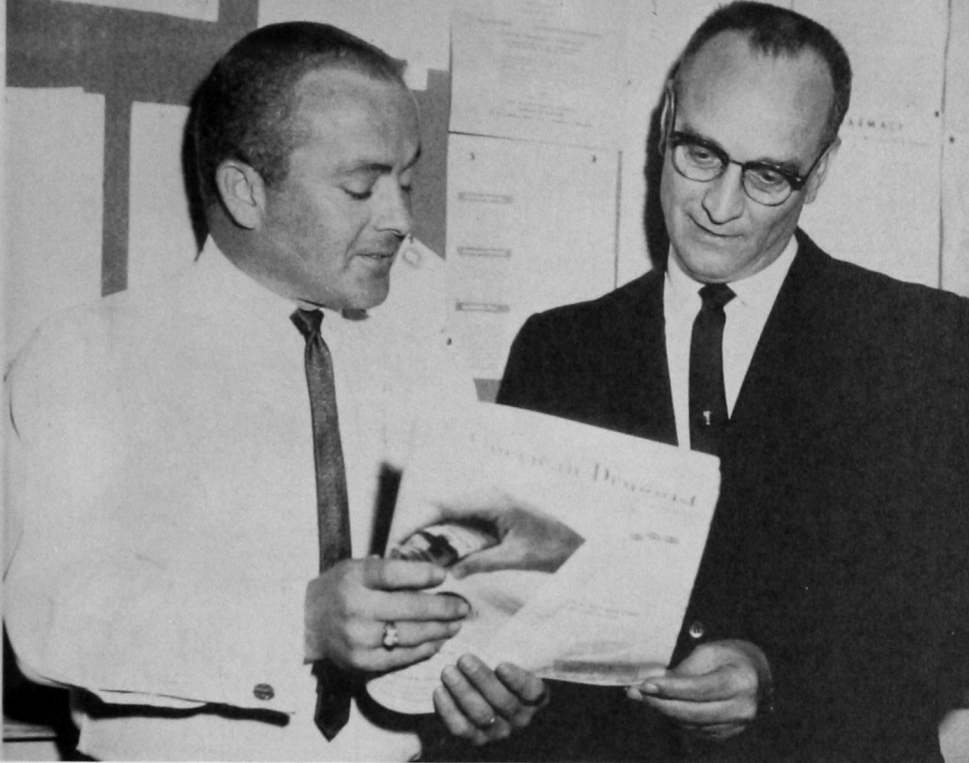

Bill Farley and Cecil Hite, ready to graduate from the school of pharmacy and return to their own drug stores.



Peggy Tolle and Betty Cannon watch a wing to Stewart Hall go up.

Around the Campus



(lower left) Mrs. Roxie Smith, shown here with office assistant Linda Mouse, is getting ready to leave Stewart Hall after eight years.

(below) Paint-up project in the dormitory; Linda Bensch and Nancy Gregg help.





(upper left) George Cadell, left, with a portrait of Delbert Schafer used in the college play, "Sight Unseen."

(above) It's semester examination time for, left to right, Mary Ruth Metcalf, Mary Lynne Alley, and Jackie Gregg.



(left) Members of Southwestern's Phi Beta Lambda who attended the state convention, left to right: Ronald Nelson, elected Oklahoma delegate to the national convention; Carl Millwee; and Wayne Fullbright, named state president.

(below) Edit Novak learns about the "wishing well" from Chet Crownover, operator of a downtown Weatherford restaurant.



Around the Campus



The Apothecary Staff, left to right, FRONT ROW: Ollie Chote, Ella Chote, Carl Reed, Dallas Ramsey, Curtis Goodwin, Lyndon Crelia, Bill Farley and Marlene Willms. BACK ROW: Richard Dill, Dr. Howard Mossberg, Don Biggers, James Walker, Ron Cheyne, Larry Broadie, Earl Barton and Jack Robertson.

The Staff

Editor Dallas Ramsey
Assistant Editor Lyndon Crelia
Business Manager James Walker
Assistant Business Manager Carl Reed
Advertising Manager Ollie Chote
Assistant Advertising Manager Jack Robertson
Coordinating Editor Ron Cheyne
Layout Editor Bill Farley
Circulation Manager Earl Barton
Chief Reporter Larry Broadie
Photography Editor Curtis Goodwin
Composition Ella Chote, Marlene Willms, Richard Dill and Don Biggers
Faculty Sponsor Howard Mossberg

The Apothecary



SOUTHWESTERN STATE COLLEGE
 School of Pharmacy
 Weatherford, Oklahoma

Spring Edition
 1962



Karen Canright, one of the few juniors to serve as editor of the college newspaper, Duke award winner in that field for 1962.

John Hines ended an outstanding period of service as sports writer in January.

The Southwestern Staff

Feature writers Larry Schoenhals and Carolyn Sights collaborate on a happy theme.

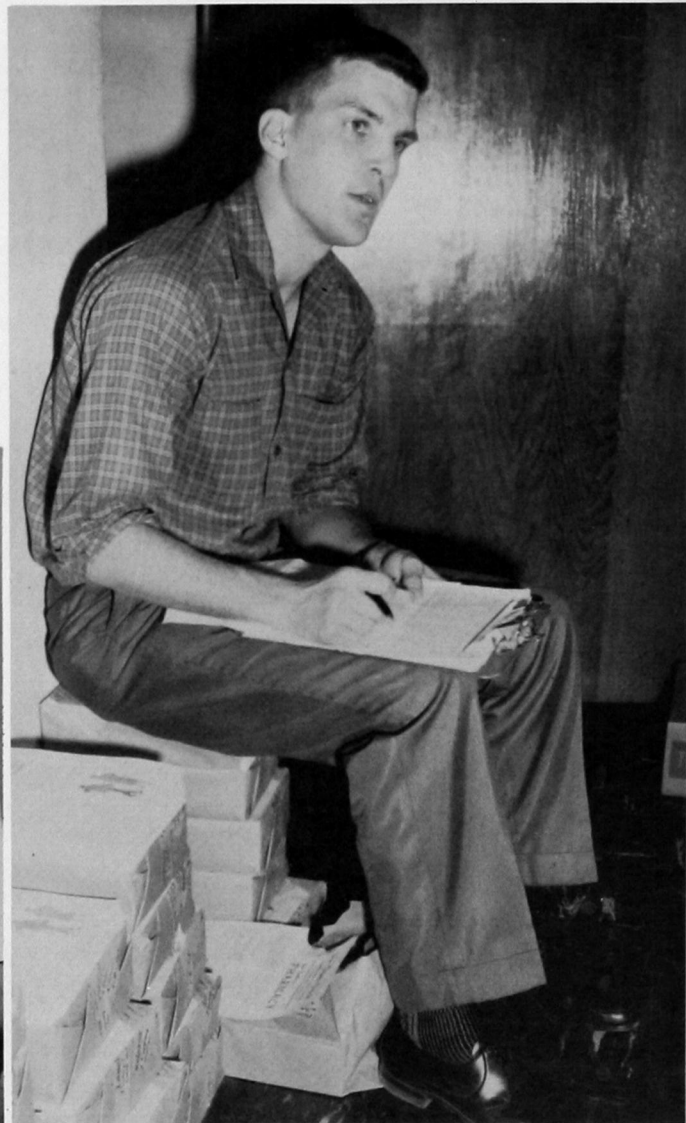

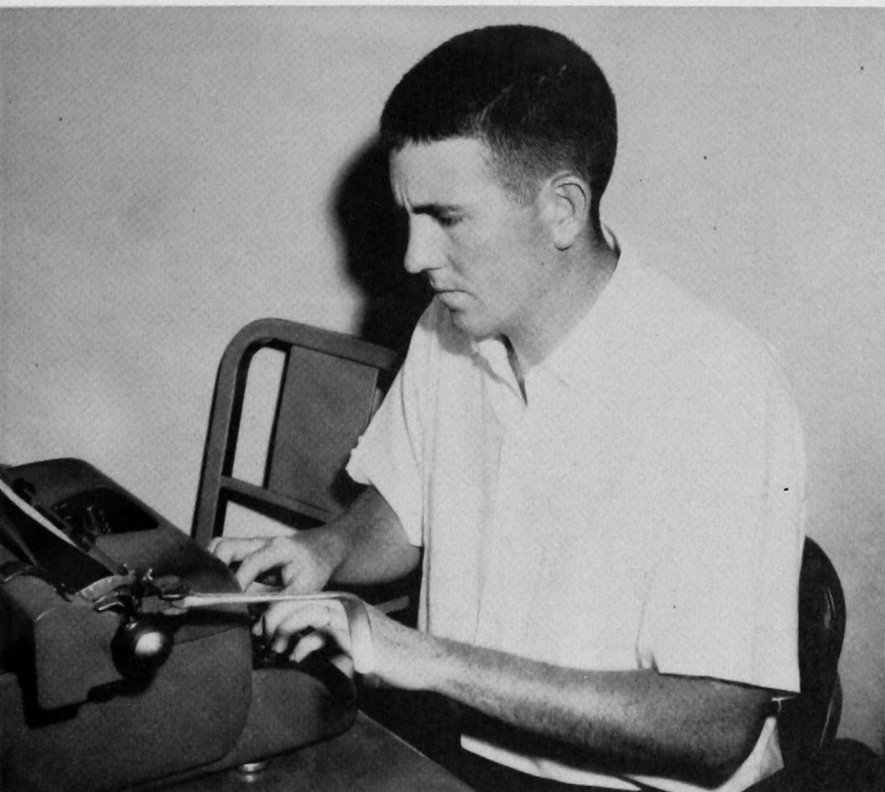

Wayne Prentice ends his third year as a sports writer for The Southwestern.

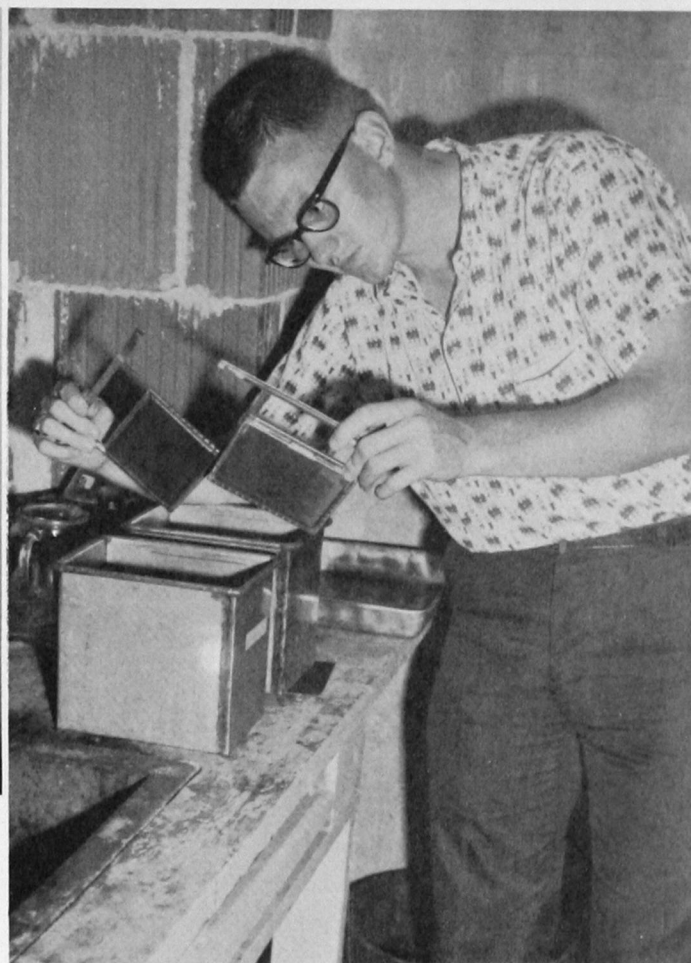

Checking negatives is Jim Rawdon, who as college news photographer, had more than 500 photos published in newspapers during the year.

(Below) Circulation department . . . Sharon Prentice, left, and Janet Adams at the mail addressing machine.



All work around the college newspaper office isn't drudgery as Judy Schnedorf, left, and Janice Bradford find the humorous angles of reporting.





Twilla Christian, co-editor, looks over the layout sheets of the completed book.

This is the Staff of

The 1962

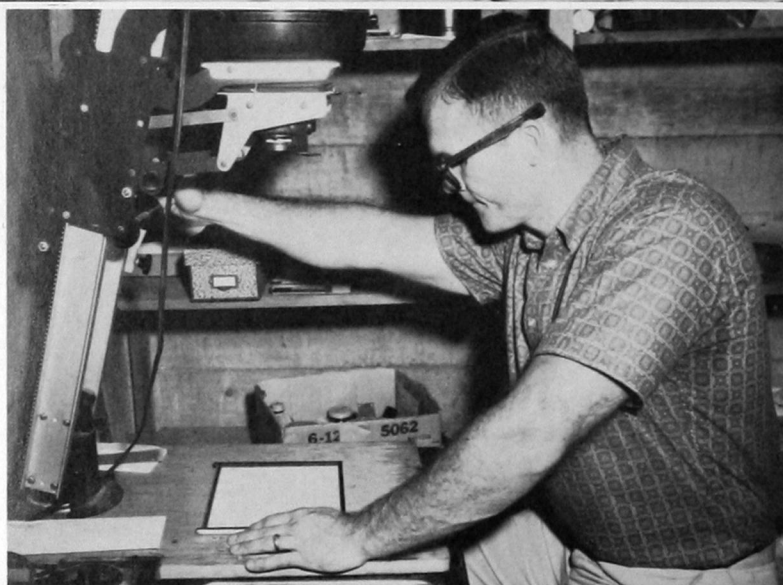

Duane Mote, staff photographer, at work in the yearbook darkroom.



Joan Bullington hunts ideas from other books.



Sharon Hudson selects the photographs to be used in the first 16 pages of the 1962 Bulldog.



Sharon Prentice keeps the records while . . .

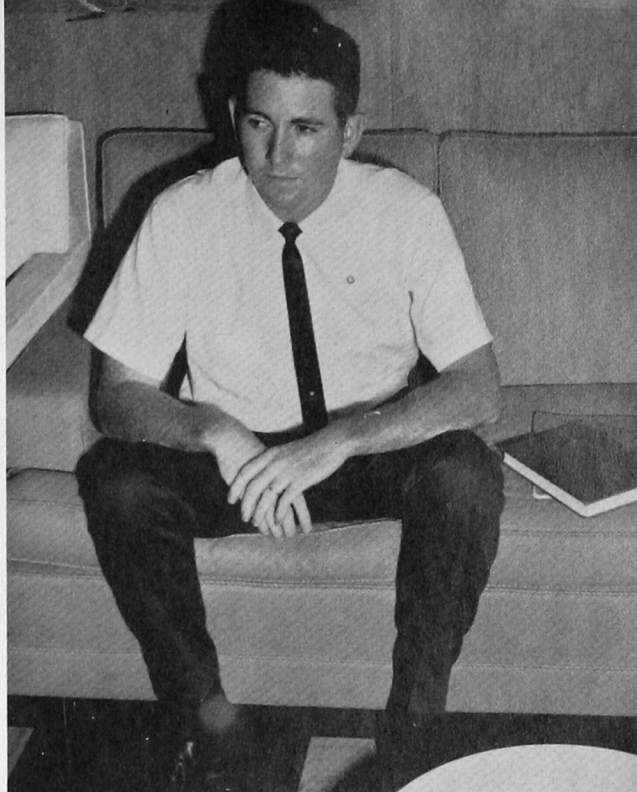

. . . Husband Wayne, the 1962 editor and Duke Award winner, worries about deadlines, subscriptions, and finances.

Bulldog

Loretta Christian works on a two-page layout.

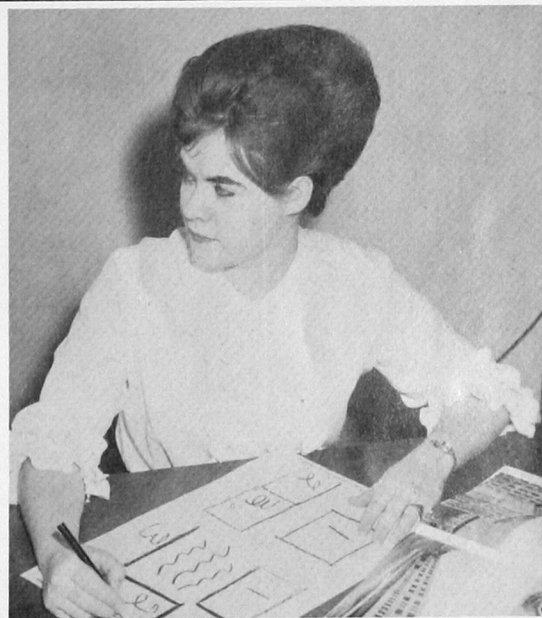

Script-writer Judy Schnedorf (below, left) searches for the best word to put an idea across, and husband-and-wife team, John and Sandra Creston (below, right), complete their assignments.



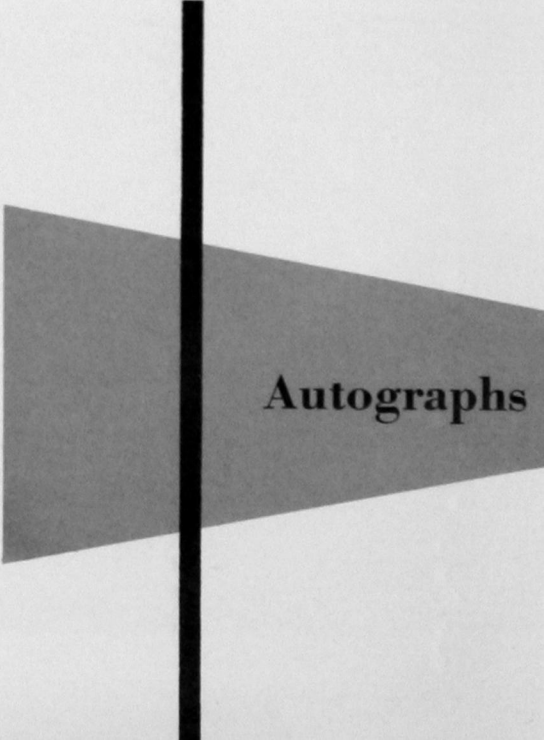

Autographs