



Southwestern Oklahoma State University
SWOSU Digital Commons

SWOSU Yearbooks

Campus Publications & Productions

1963

The Bulldog 1963

Southwestern Oklahoma State University

Follow this and additional works at: <https://dc.swosu.edu/yearbooks>

Recommended Citation

Southwestern Oklahoma State University, "The Bulldog 1963" (1963). *SWOSU Yearbooks*.
<https://dc.swosu.edu/yearbooks/51>

This Book is brought to you for free and open access by the Campus Publications & Productions at SWOSU Digital Commons. It has been accepted for inclusion in SWOSU Yearbooks by an authorized administrator of SWOSU Digital Commons. An ADA compliant document is available upon request. For more information, please contact phillip.fitzsimmons@swosu.edu.



BULLDOG
1 9 6 3





This page intentionally left blank.

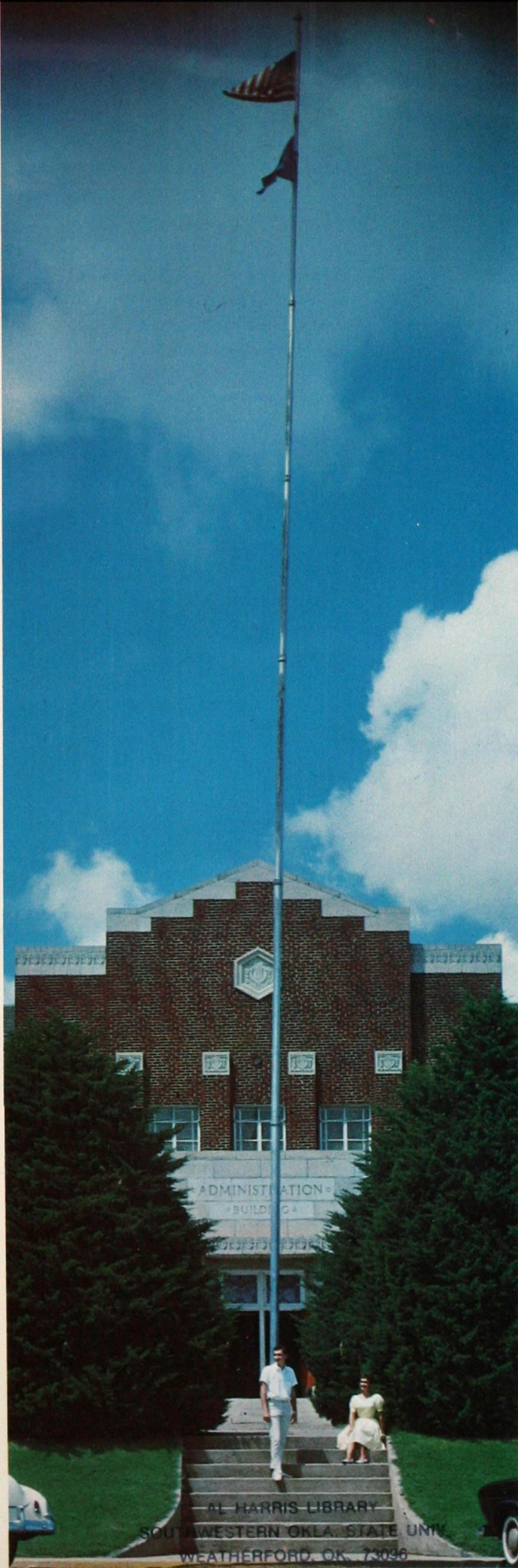

**Southwestern
State
College**

Weatherford, Oklahoma

Southwestern's

This was the greatest year of all for Southwestern State College . . . the forerunner of even greater years to come.

More than \$3,000,000 went into a building program, much of it complete by the end of the second semester.

The campus enrollment was just short of 2500 students, almost four times larger than it was 10 years ago.

National recognition in science gained the school even more prestige. The National Science Foundation increased its allocations for summer institutes to include mathematics as well as chemistry.

College faculty members became recognized as state leaders in promoting modern methods of teaching mathematics in public schools.

A banquet honoring honor students for the first semester's work made history on the campus and received widespread publicity and editorial acclaim across the state.

An ultra-modern new science laboratories building was completed at a cost of approximately \$1,000,000 to provide chemistry, physics, and pharmacy students the best of facilities.

The ancient Science Hall was converted into a building of beauty and modern design.

Southwestern's dilapidated band hall, originally a gymnasium, felt the effect of changing times, too, to become an up-to-date music building.

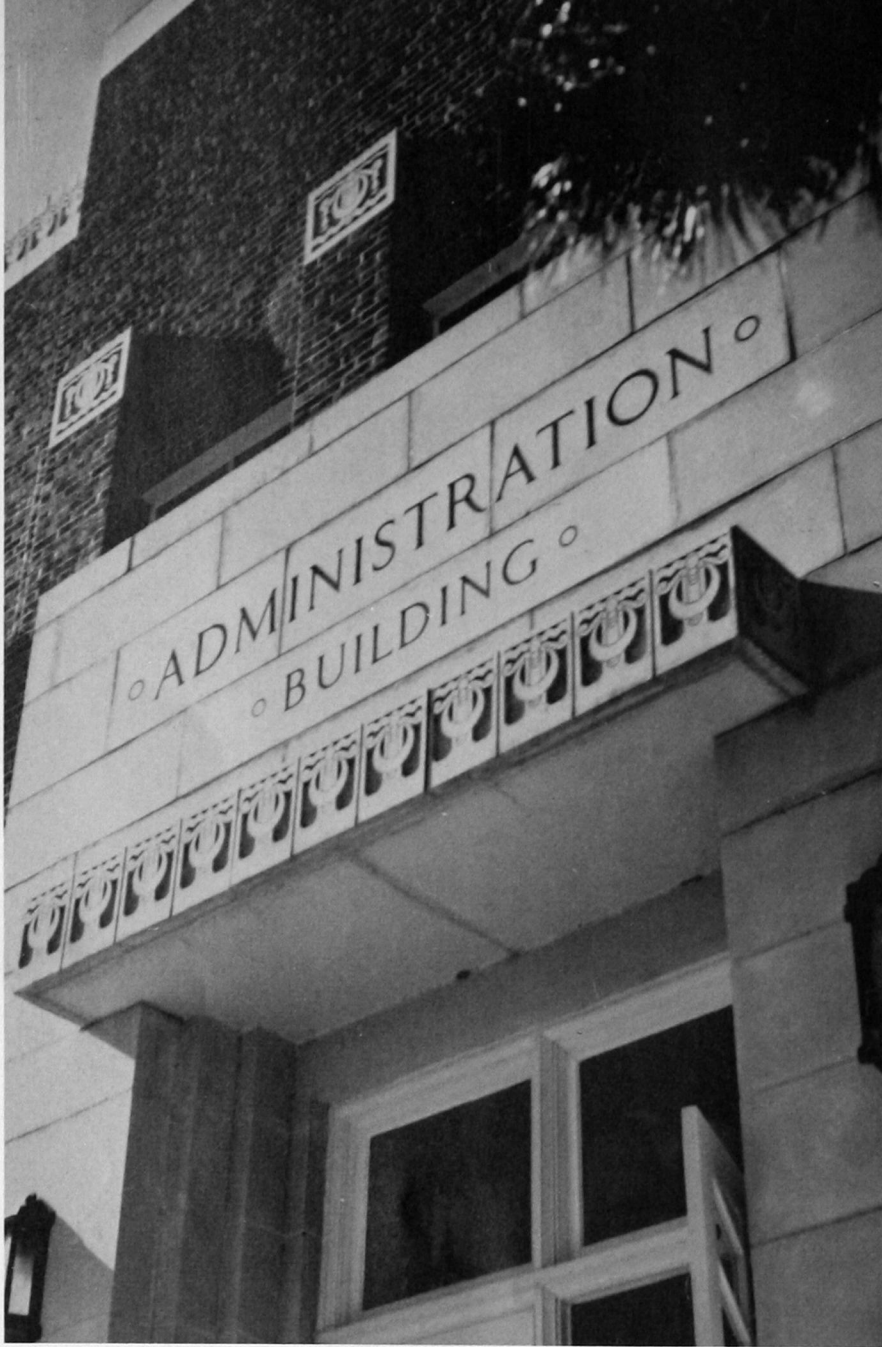

More students than the college had ever seen on its campus—2471—smashed all enrollment records.



Greatest Year

More housing went up to meet the needs of Southwestern's greatest year. Two wings were added to Stewart Hall and one to Neff Hall. Another dormitory, with rooms for 289 men, is in the making.

The student center had grown too small. The snack bar and book store were extended into more spacious quarters by additions to the building. Further expansion of the center is in the planning stage.



A memorable night for more than 400 Southwestern State honor students as they received the praise of the college administration and faculty for their contributions to the campus through academic achievement.



Dr. Gerald K. Goff, with college students who are future teachers, discusses the modern approach to the teaching of mathematics.

Students did their part to make this year great. Scores of them made notable campus contributions; many extended their talents over state and regional areas.

This was the greatest year of them all.

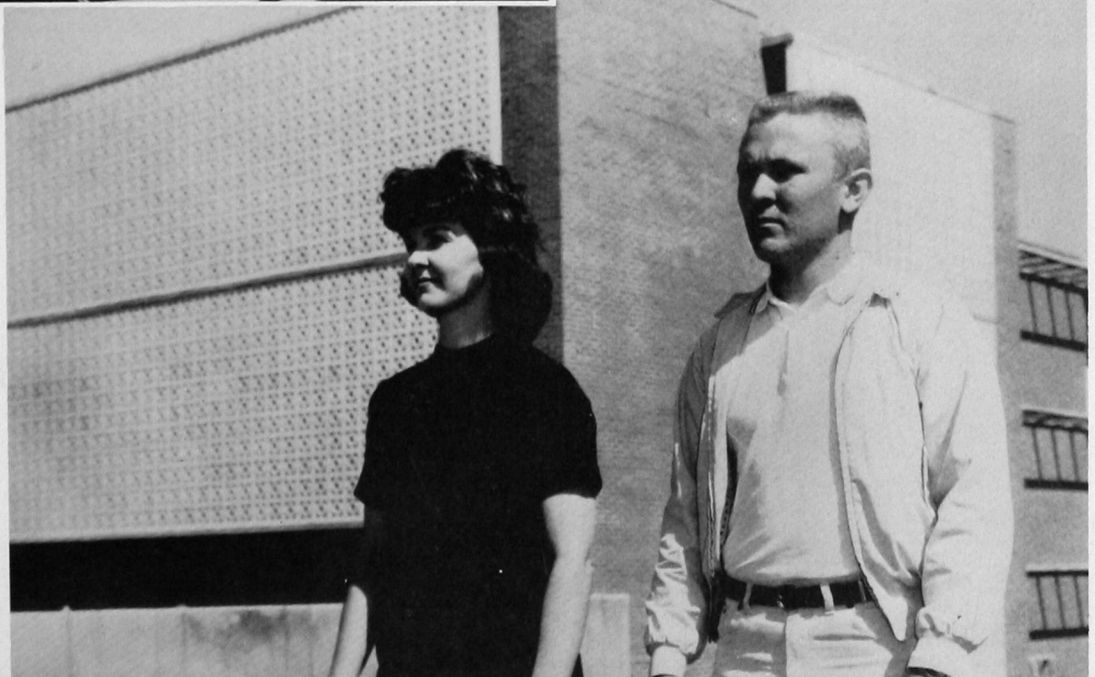

A new million-dollar science laboratories building became a proud addition to a growing campus.



Winter magic touches Stewart Hall . . .



Campus Living

. . . and springtime weaves its spell.

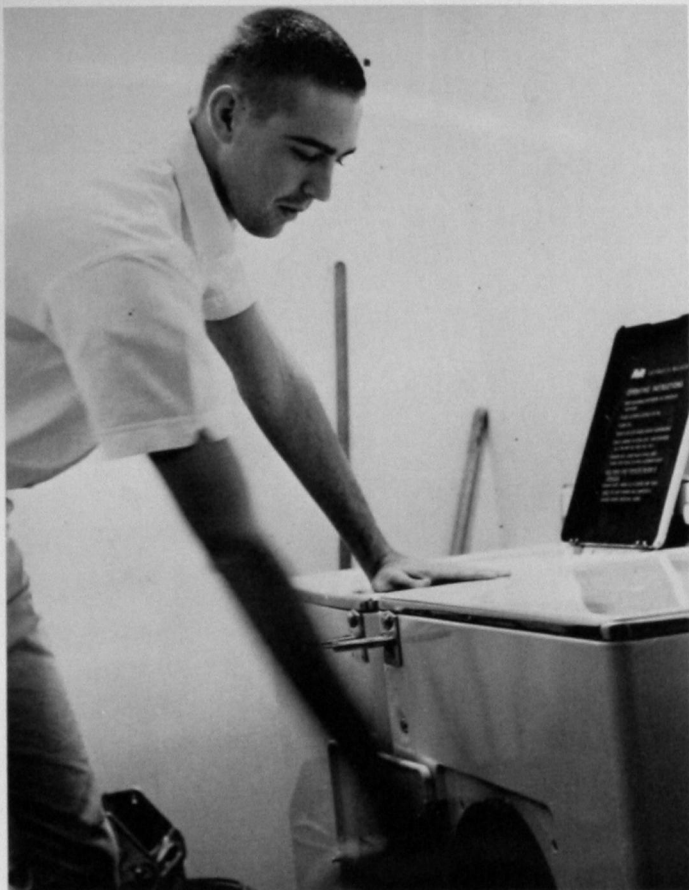

Laundry time at Neff Hall

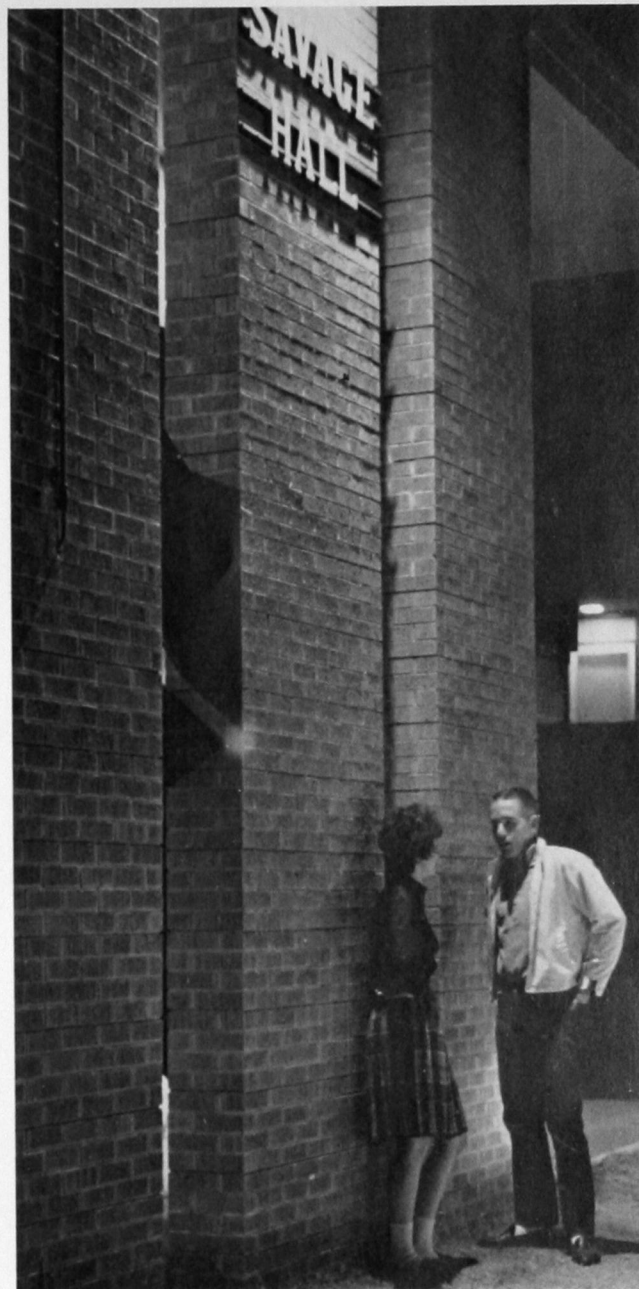

Goodnights at Savage Hall

Late evening and the children of College Housing . . .





Education

Teacher education continued during the year as the single largest division on the campus. More than 200 seniors completed student teaching as the final requirement for certificates.

Graduates in 1963 continued to gain employment in large and small schools across the nation. Some elected to continue in graduate study. Elementary majors remained more in demand than those in other fields.

Student teachers leave the campus.



Social studies class . . .





Practice rooms in the Southwestern choral building are lighted well into the night.

Music

Music had one of its great years, too. One of the highlights was the production of the Broadway musical, "The King and I," through the combined efforts of music, drama and modern dance departments.

The Collegians, official college stage band, improved the Southwestern State image as they were warmly received by high school audiences.

Choral groups carried through an ambitious concert program. The college mixed chorus doubled in size to 61 members.

If the baby-sitter doesn't show, Mother gets in her practice time in the Music Hall just the same.

Business

Continuing to rank first on the campus in numbers among subject matter fields, Southwestern's business department kept pace with the times.

Still growing in popularity was the 44-week, or business college, intensified course of study, leading to early employment or insurance for jobs for students undecided about completing degree requirements.

In the planning stage are blueprints for new classroom space.

Graduates continued this year to find rewarding jobs in industry, business and teaching.

Typing is one of the courses in an intensive 44-week curriculum at Southwestern.





Memorial Student

Southwestern life around the Memorial Student Center is varied and complete. Students find recreation and visit their friends in the snack bar. They eat meals in the cafeteria. They patronize the college book store. They relax in the television room.

On the second floor they have beauty shows, formal and informal dances, banquets and all the affairs that add color to college life.

Like the college, the student center is growing. One addition was added during the year and another is in the making.





Center

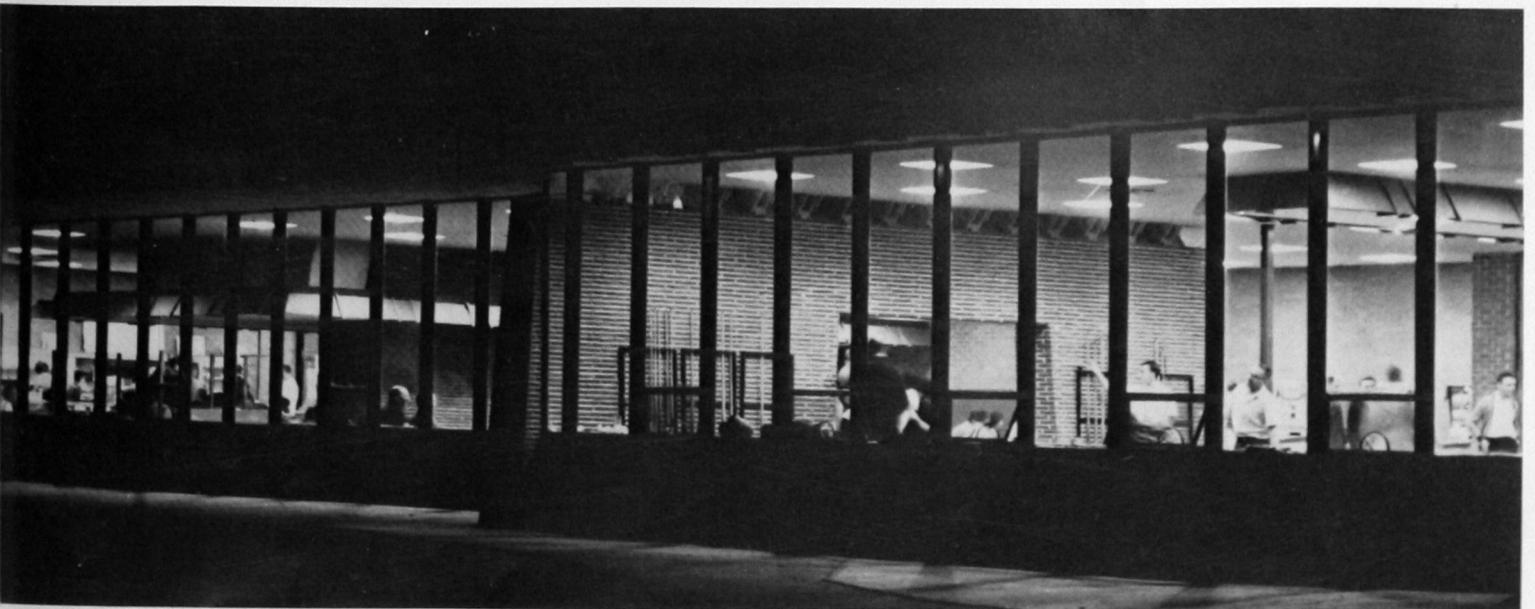



Best of Recreation

Southwestern State had a great year in intramural sports and continued development of its health, physical education and recreation programs.

More than 500 men and women participated in basketball alone, with other sports rounding out a well-balanced year.

The gymnasium was also the "Home of the Bulldogs," where varsity basketball games were played.

Key faculty personnel in Southwestern's outstanding intramural program are Mrs. Barbara Luttrell, Dr. L. J. Van Horn and Leo Canaday.

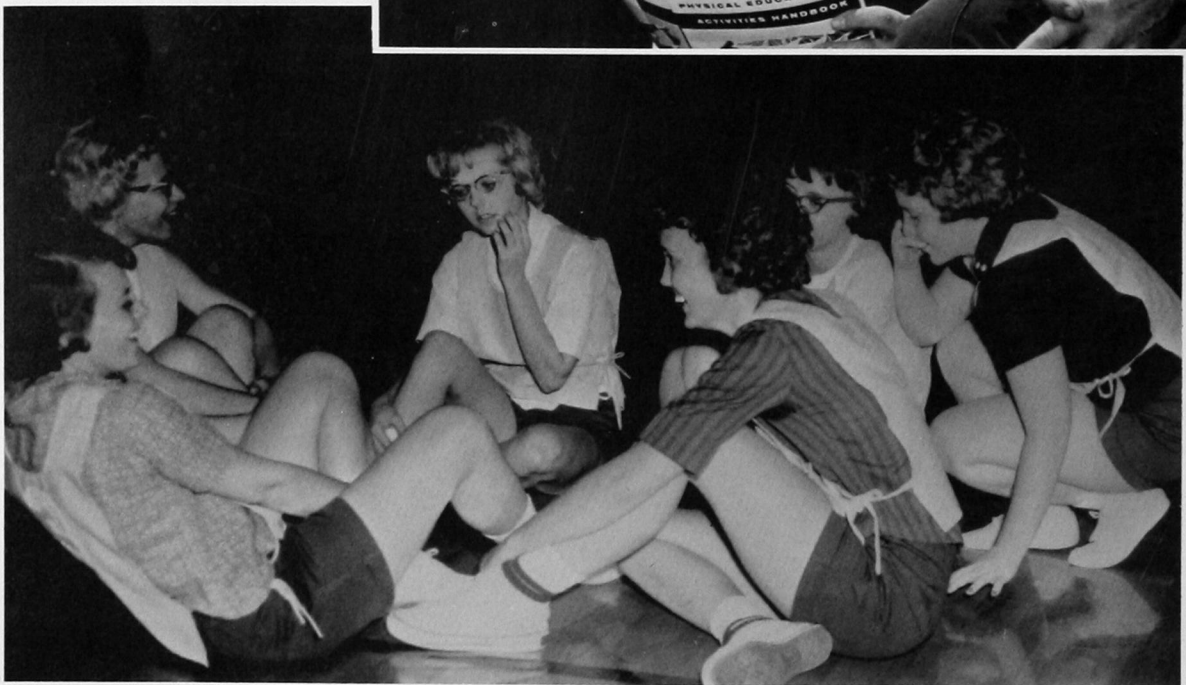
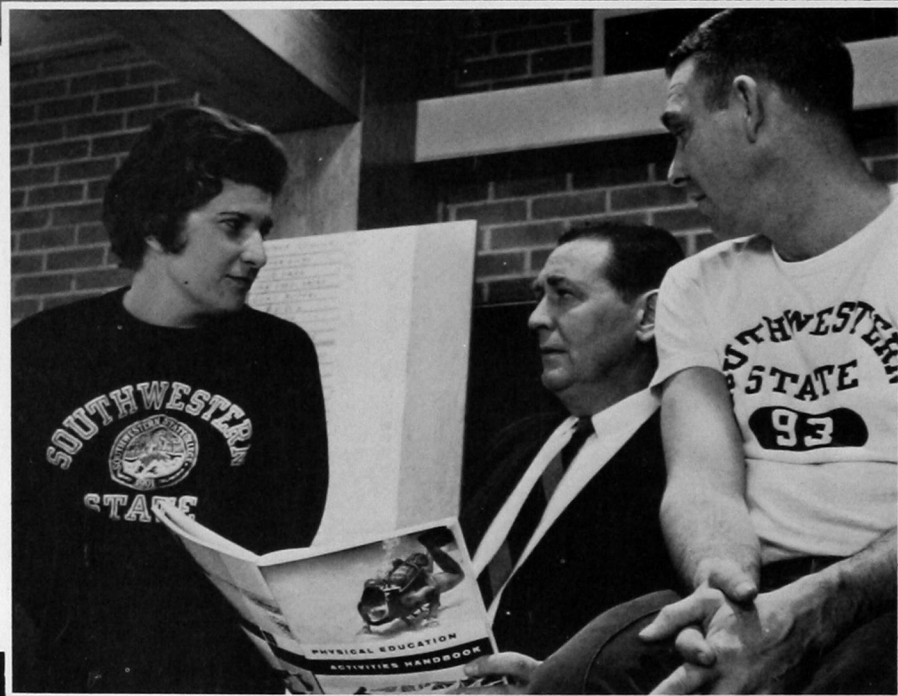

It's time out during a women's intramural basketball game.

Varsity Basketball

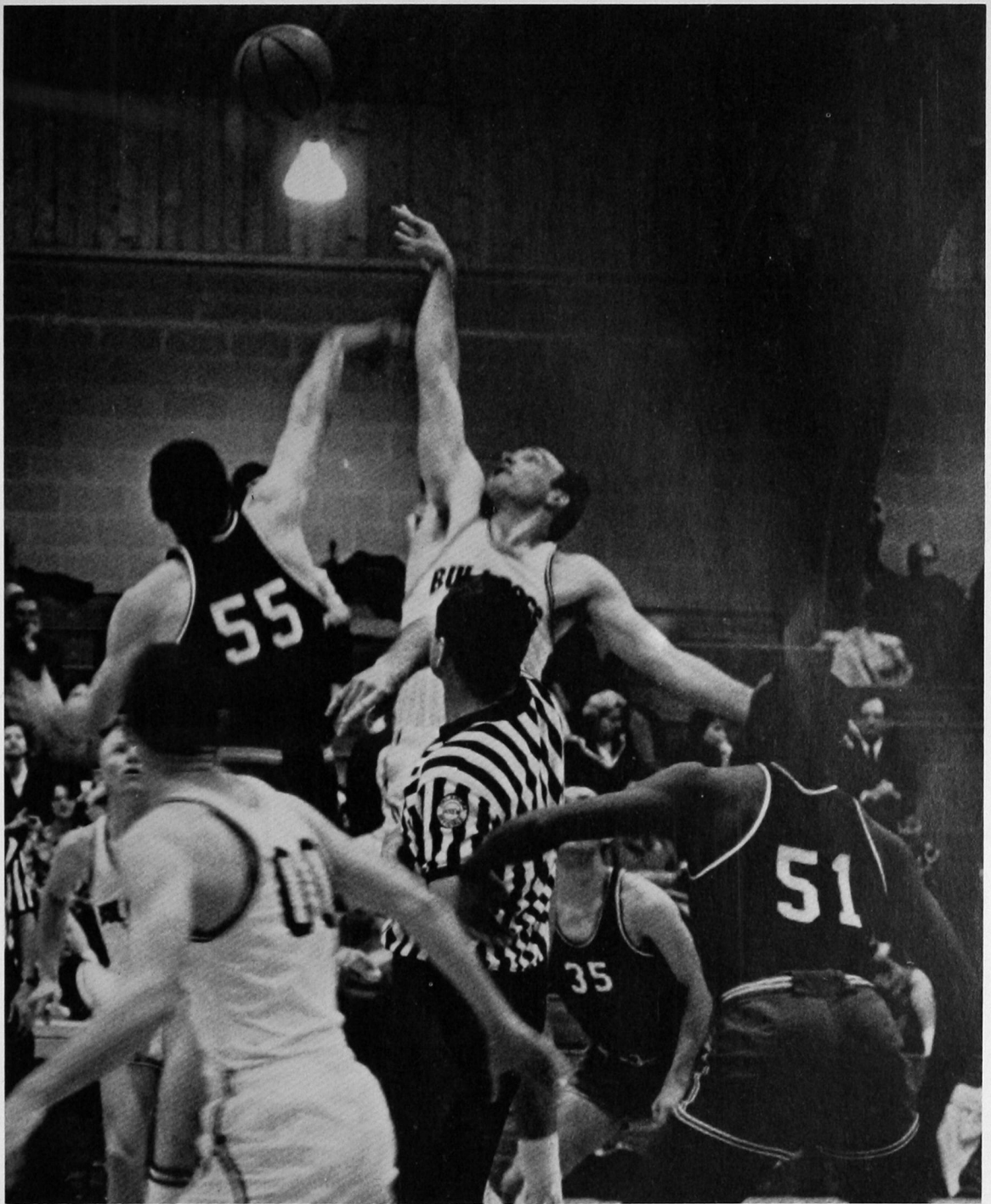

Physical Education

Physical fitness of all Southwestern State students was of major concern in the developing school program. Classes in physical education covered a wide range of activities, from modern dance to archery, golf and badminton.

During the year outdoor sports such as fishing and camping came in for more popularity among students.



Modern language laboratory.

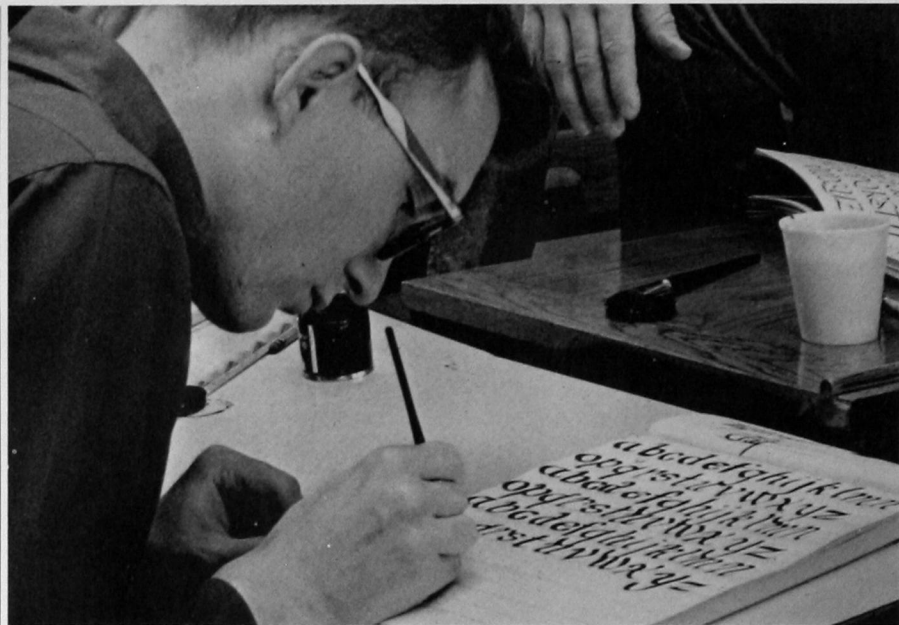

A future commercial artist learning his profession.

New Horizons

The year saw the revival of commercial art study and the college art department forged to the front as one of the fastest-growing at Southwestern. New horizons in career opportunities and in cultural development have opened to students whose talents are adapted to this field of study.



Commercial art students (left) with instructor Ke Watson.

(Below) Scene in the college library.





Library

Here is the academic heart of the campus—treasures of the ages and knowledge for the seeking mind.

Southwestern's greatest year has seen the modernization of this building with new lighting and air-conditioning.

Crowded reading rooms, like the one at the right, became the rule rather than the exception.

On the third floor is located Southwestern State's rapidly-growing art department.

The campus health service is housed in this building.





Home economics students in their new quarters.

New Life for Old

More than \$300,000 was invested in a complete overhaul of the 53-year-old Science Building, making it a model of beauty and efficiency. Added were 10 classrooms and 10 offices. When the new laboratory building is completed, Old Science will be known as the Biological Science Hall. With the renovation of space came addition of new equipment and furniture.

This was one of the significant developments during Southwestern's Great Year.



Student and spectroscope in a physics laboratory.

Medical Sciences

Long recognized for its training in the medical sciences, Southwestern State made more gains during the year in the fields of medical technology, pre-medicine, pre-dentistry, and related fields of study.

Rebuilding of the Old Science Hall was of primary importance to these students, since it made available space and equipment long needed.

One of the major additions was a modern greenhouse located on the second floor balcony.

Scene from a bacteriology laboratory.

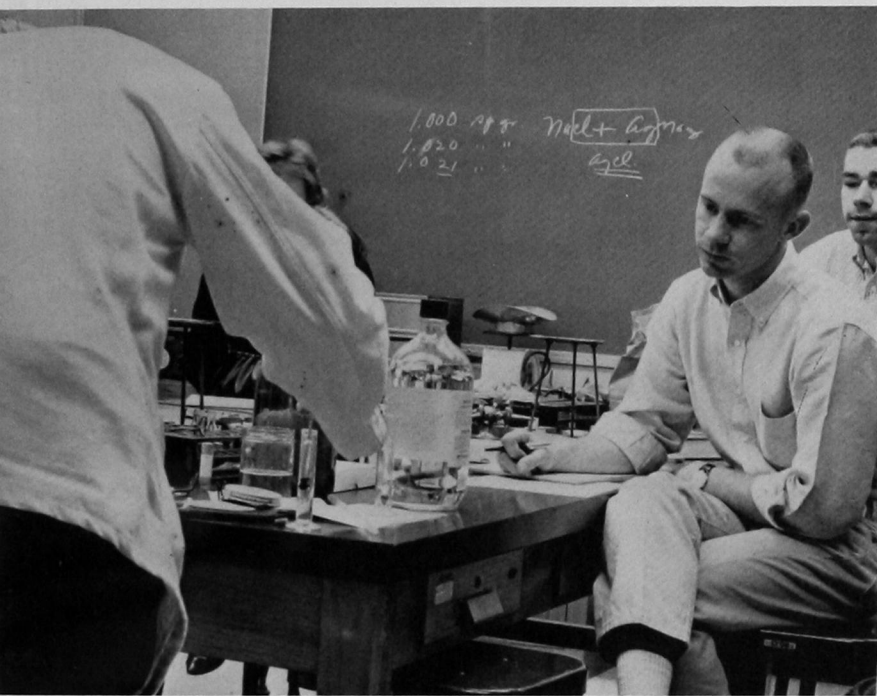

Industrial arts students in Southwestern's shops building.

Chemistry

This was also the greatest year for the division of mathematics and physical sciences. Two National Science Foundation institutes (the third consecutive year in chemistry), area leadership in promoting high school interest in the study of science, and a growing number of graduates going into advanced study highlighted 1962-63.

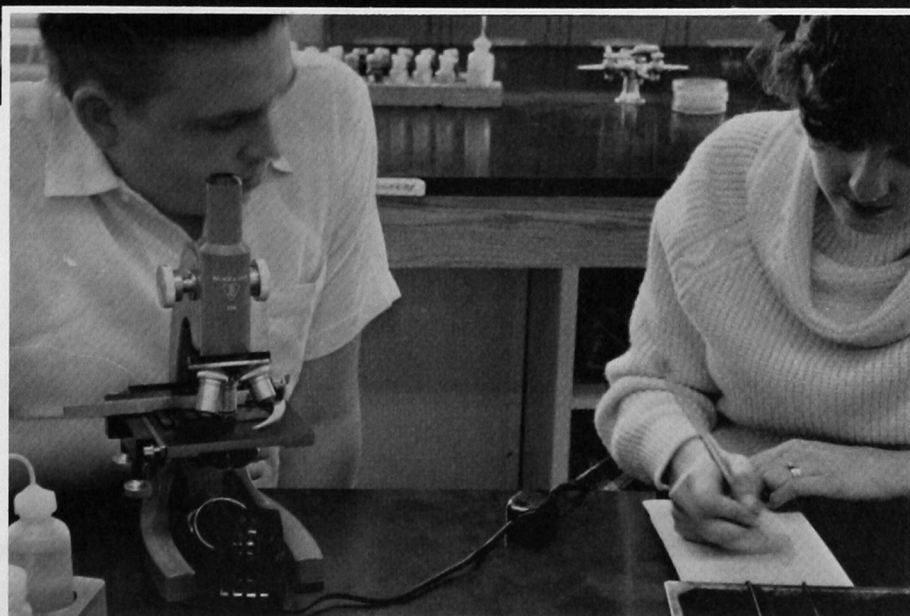



"Old Science"

With the majesty of its 1910 architecture and the beauty of its 1963 look, "Old Science" will continue to play a vital part in the education of Southwestern's future scientists.

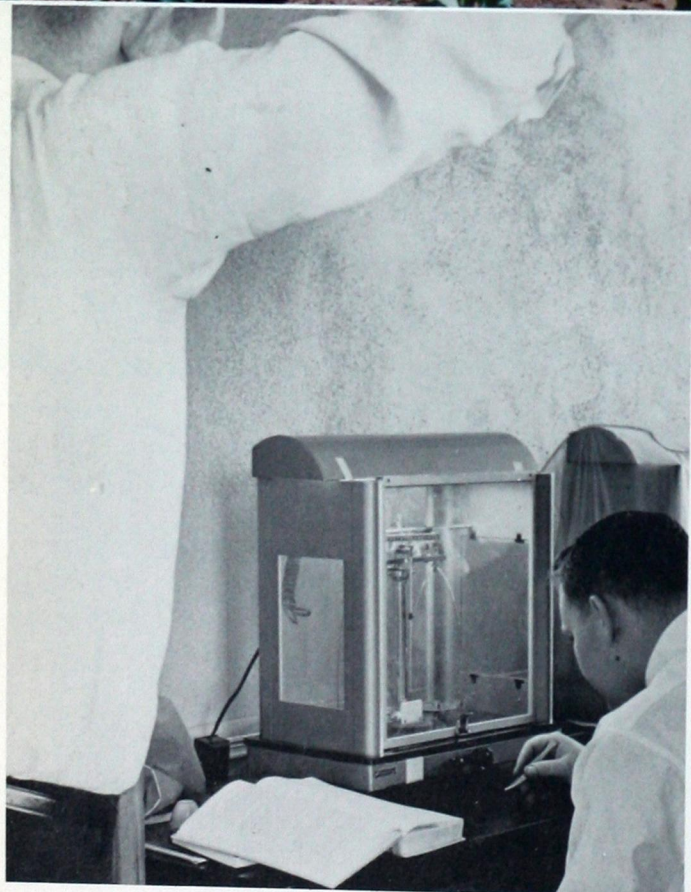

School of Pharmacy

Recognized across the nation because of the high quality of its instruction and the success of its graduates, Southwestern's School of Pharmacy had its greatest year of all.

The 1963 graduating class had 61 members, the largest in history. A grant from the Pfeiffer Foundation added \$100,000 in equipment and furniture to the new pharmacy laboratories.

Receiving special honors at the spring banquet from faculty and students was Dean W. D. Strother in recognition of his contributions to the school and to the pharmaceutical profession.

Table of Contents

Administration-Faculty _____ **20**

The Campus Year _____ **34**

Activities _____ **70**

Personalities _____ **82**

Athletics _____ **110**

Organizations _____ **140**

Classes _____ **194**

Board of Regents of Oklahoma Colleges



V. L. Browne
Chairman



M. C. Collum
Executive Secretary



Dr. J. T. Colwick, Jr.



John C. Fisher



Dr. Oliver Hodge
Phillip White
Joe B. Monroe
Mrs. Dovie Pruitt
Oras A. Shaw

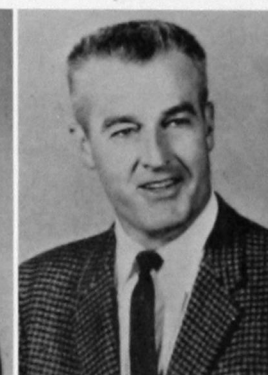

G. Ellis Gable
Chairman
R. L. Crowder, Jr.
Vice-Chairman
John J. Vater, Jr.
Secretary
Dr. E. T. Dunlap
Chancellor
T. G. Sexton
Administrative Assistant

Oklahoma State Regents for Higher Education

Guy M. Harris
Assistant Secretary

Bob F. Allee

Mrs. S. F. Ditmars

Wharton Mathies

Norman B. Musselman

W. T. Payne





Hon. Henry Bellmon
Governor of Oklahoma

Congratulations and Best Wishes

Congratulations to the seniors of Southwestern State College and best wishes to others of the student body as you record the end of another year in the pursuit of your education. May you soon take your places in our society, confident of success due to your ability and energy and aided by the thorough training you have received at this fine institution.

Oklahoma is justly proud of the achievements of our citizens who serve in every area of endeavor in every part of the world. Your activities will soon be adding to this impressive record. May your lives be full and may they shed glory on your Alma Mater and on your native state.

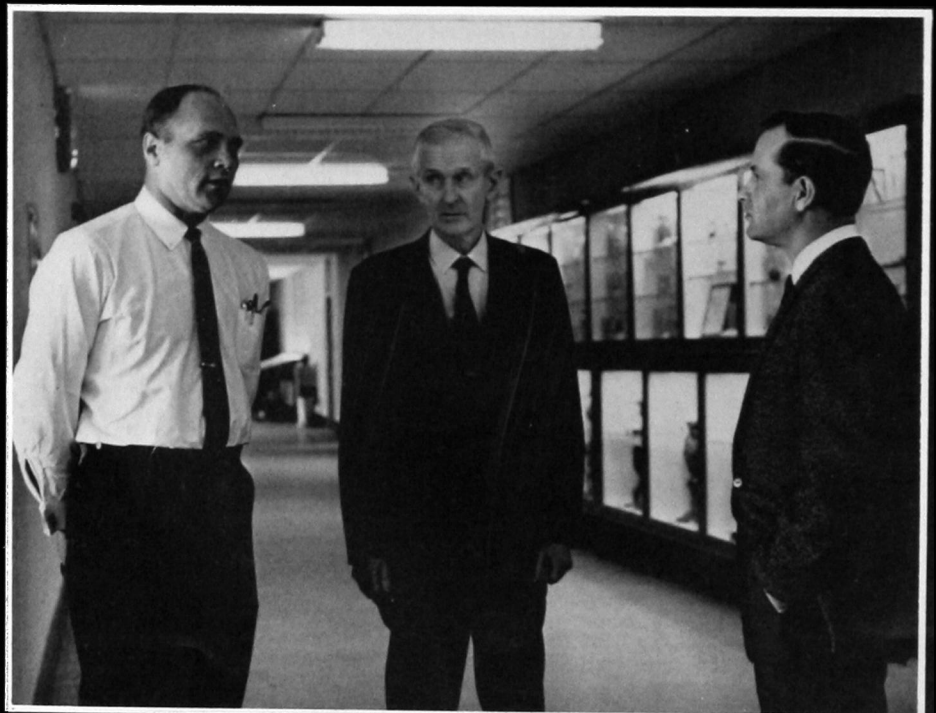



Administration-Faculty



Al Harris
President

**Southwestern
Alumni
Al and Joe
de Bob Harris**

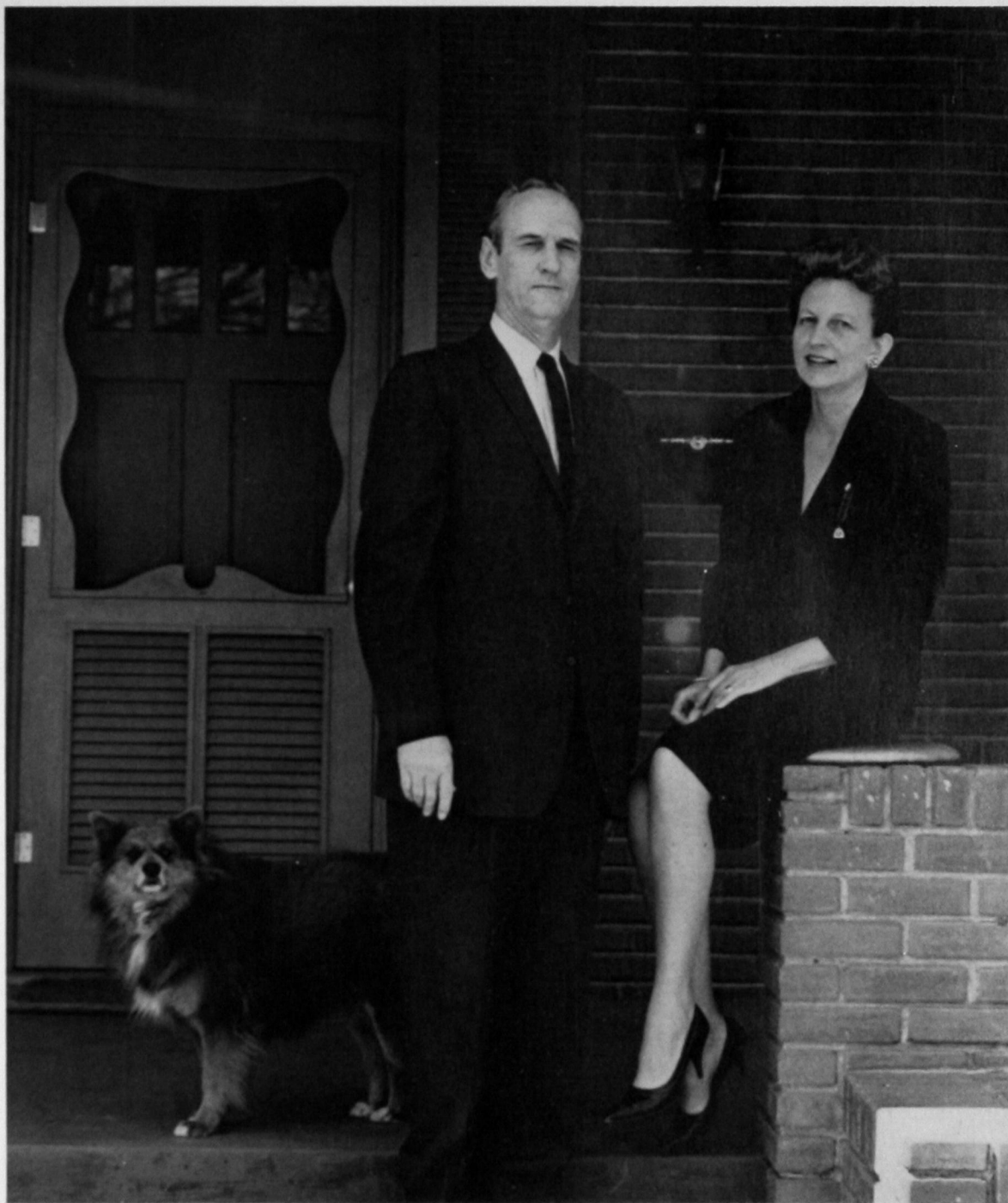

To the Students

Colleges and universities have an amazing number of similarities, and yet each one also has a character which causes it to be unique. Each of you who are students at Southwestern State College has contributed to this institutional character.

You are at that vital point in your lives where you are allowed to devote four years primarily to that development of mind which will make of you a more effective human being. Through your involvement, your motivation, your high intentions, your tenacity, you will attain your goals, and through your success and achievements Southwestern's image will acquire added luster and prestige.

We are proud of the young people who comprise our student body. Although new buildings, a beautiful campus, and an alert faculty are vital to Southwestern's well-being, it is through her students that this college will achieve greatness.

Al Harris



Louis H. Morris

Dean of Instruction

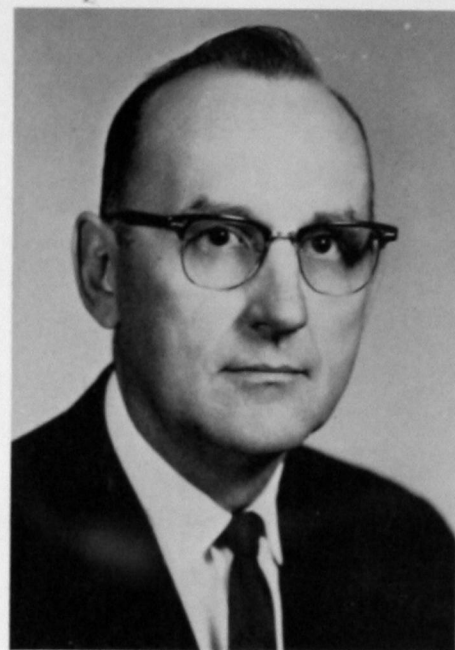

Administration

W. D. Strother

Dean, School of Pharmacy

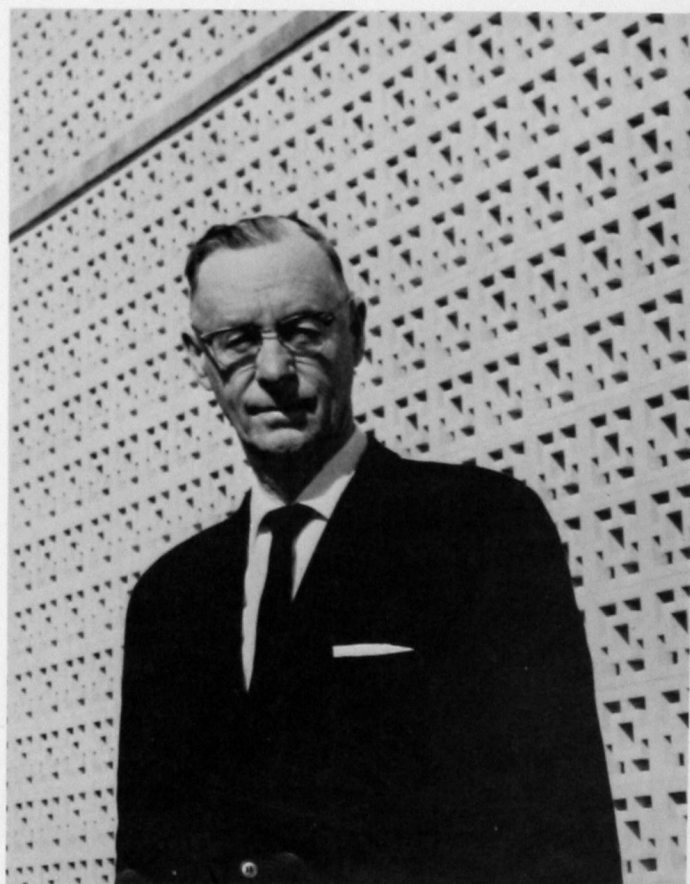
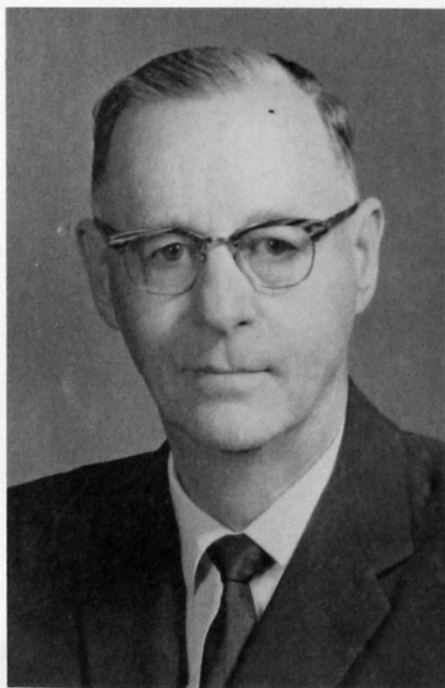

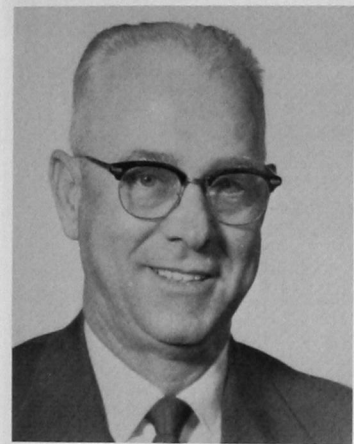

Everett Gartrell
Business Manager
 Millie Thomas
Registrar
 I. D. Cates
Director of Extension

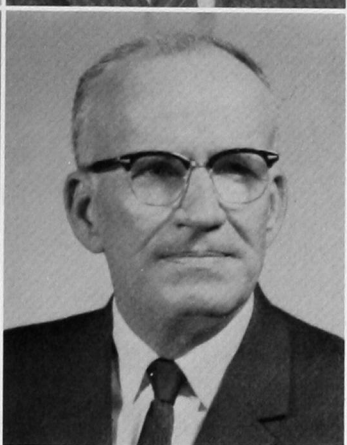

W. C. Burris
Dean of Students
 Mary E. Roddy
Dean of Women
 Walter Crouch
Director of Public Relations

Auxiliary

Virgil Downing
Student Center Manager
 Ann Brintle
Cafeteria
 Ted Linville
Snack Bar
 Marjorie Goss
Book Store

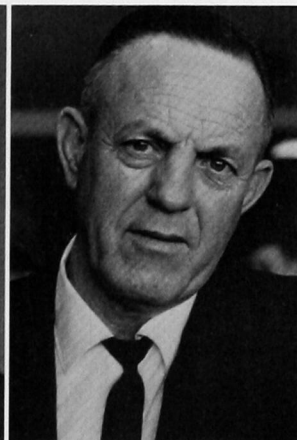

Auda Brown
Stewart Hall
 Dorothy Bishop
Savage Hall
 Lela Ensley
Neff Hall
 Lou Rose Ratcliffe
Placement



Business

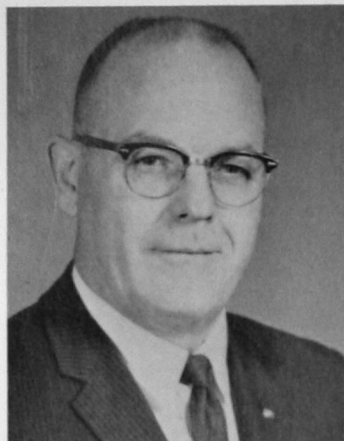

W. W. WARD, *chairman*—B.S., Southwestern State College; M.Ed., Ed.D., University of Oklahoma.

FERN LOWMAN—B.S., Central Missouri State College; M.A., State University of Iowa.

CORA HERZOG—B.S., Southwestern State College; M.S., Oklahoma State University.

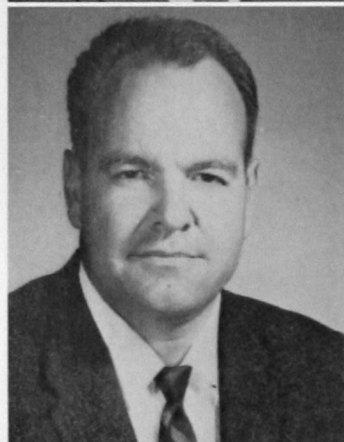

DALE HANSON—B.S., M.S., Emporia State Teachers College.

THOMAS J. TRAYNOR—B.B.A., M.B.E., University of Oklahoma.

HAZEL EVANS—A.B., Southwestern State College; M.A., Columbia University.



CHARLES D. IRWIN—B.S., M. Bus. Ed., University of Oklahoma.

ALBERT H. WALKER—B.S., Northeastern State College; M. Bus. Ed., University of Oklahoma.

SUE REED—B.S., University of Oklahoma.



ALBERT H. GABRIEL—B.S., Central State College; M.B.E., University of Oklahoma.

VAUGHNIE J. LINDSEY—B.S., Central State College; M.B.E., University of Oklahoma.

Art

RICHARD H. TAFLINGER, *Chairman*—B.F.A., M.F.A., University of Oklahoma.

KENNETH R. WATSON, B.S., Southwestern State College.



Biology

FRED W. ALLEN, *Chairman*—A.B., M.A., Ph.D., University of Kansas; M. T. (ASCP).

ARTHUR L. SHUCK—A.B., Central Missouri; M.A., University of Missouri; Ph.D., University of Illinois.

MILTON R. CURD—B.S., M.S., Oklahoma State University.

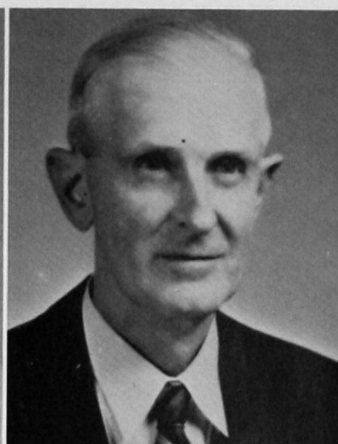
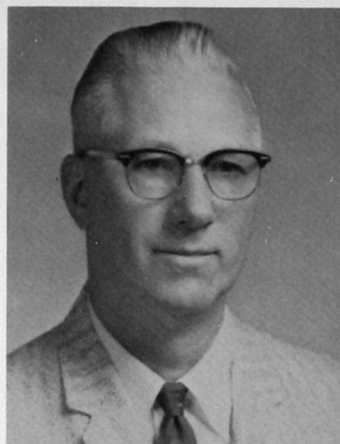

THOMAS M. GRAY—B.S., Pittsburg State College; M.S., Kansas State University.

JANE VON WICKLEN—B.S., College of the Ozarks; M.S., University of Nebraska.

LOUISE RAINBOLT—B.S., Oklahoma Baptist University; M.S., University of Oklahoma.

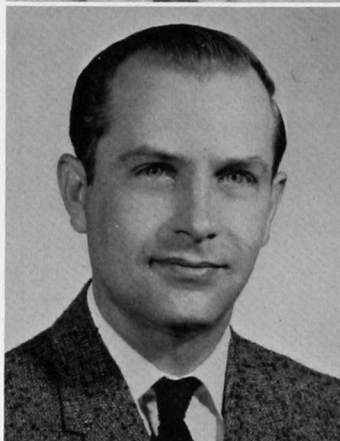

Pharmacy

WALTER L. DICKISON—B.S. Ed., Central Missouri State College; B.S. Pharm., M.S., Ph.D., University of Colorado.

CHARLES SCHWARTZ—Ph. C., B.S., M.S., Ph.D., University of Washington.

HOWARD E. MOSSBERG—B.S., Ph.D., University of Florida.



C. DWAYNE OGZEWALLA—B.S., University of Utah; B.S., Pharm., University of Colorado; M.S., Ph.D., University of Utah.

INA G. BLACK—B.S., Pharm., M.S., Pharm., University of Oklahoma.

LAURENCE FORBIS—B.S., Pharm., University of Oklahoma.

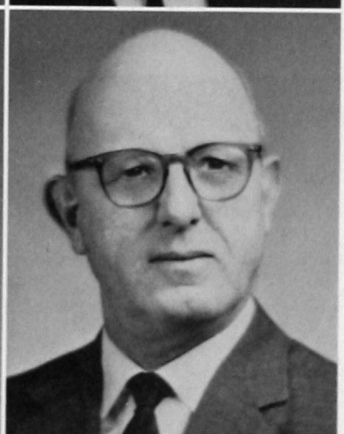

Social Studies

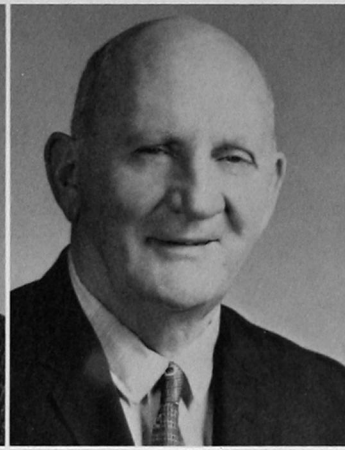
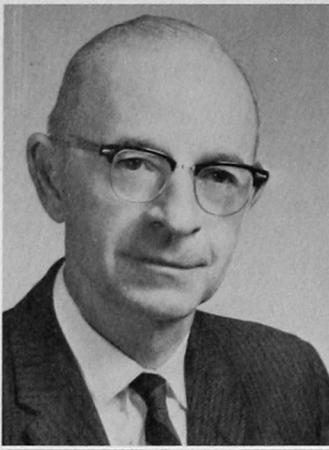

L. E. PEEVY, *Chairman*—B.S., Sam Houston State; M.A., Ph.D., University of Texas.

HURSHAL H. RISINGER—B.S., Southwestern State College; M.A., University of Oklahoma.

V. R. ECHOLS—B.S., A.B., Central State College; M.A., Oklahoma State University; M.Ed., University of Oklahoma.

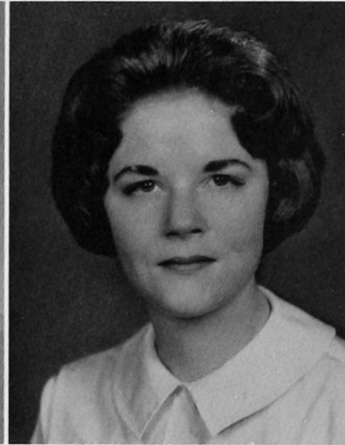
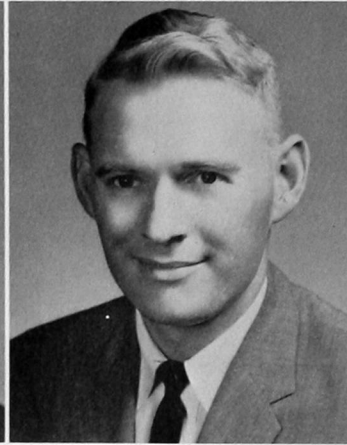

EDGAR CHASTEEN—B.S., M.A., Sam Houston State.

CHARLES WAYNE ELLINGER—B.S., M.A., University of Oklahoma.

SANDRA NICHOL—B.A., M.A., University of Oklahoma.



DONALD K. PICKENS—B.A., M.A., University of Oklahoma.



Home Economics

LURETHA M. PINNELL, *Chairman*—B.S., M.S., University of Oklahoma.

DOROTHY HATFIELD—B.S., M.S., Oklahoma State University.

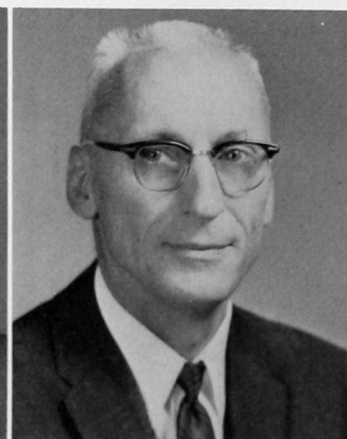

Industrial

JOHN L. CERMAK, *Chairman*—B.S., M.S., Oklahoma State University.

GRANT HENDRIX—B.S., Southwestern State College; M.S., Oklahoma State University.

EARL T. WOODY—B.S., Southwestern State College; M.S., Kansas State Teachers College.

Education

GEORGE H. RYDEN, *Chairman*—A.B., Central Missouri State; B.S., M.A., Ed.D., University of Missouri.

HAROLD H. BUDDE—B.Ed., Southern Illinois University; M.Ed., Ed.D., University of Colorado.

ROBERT TYLER—B.S., M.Ed., University of Oklahoma; Ed.D., Oklahoma State University.

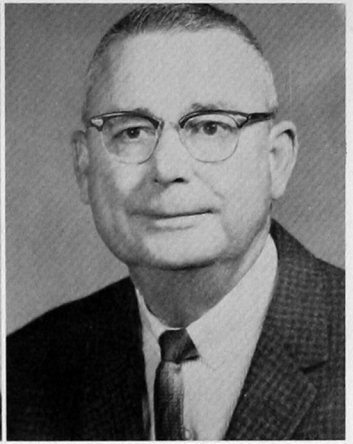
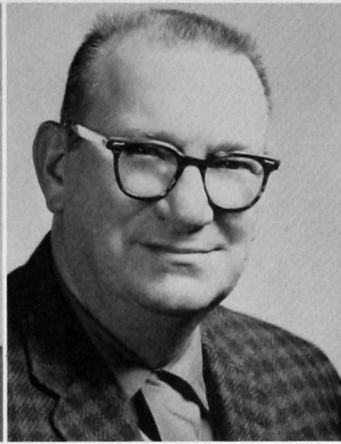

MATTIE DRISKILL—A.B., Southwestern State College; M.A., George Peabody College.

ROBERT B. BAILEY—B.S., M.Ed., Ed.D., University of Oklahoma.

GRACE BURCHAM—A.B., Southwestern State College; M.A., Ed.D., Colorado State College.



DALE E. HASSINGER—A.B., Northwestern State College; M.M., Wichita University; M.Ed., Phillips University; Ed.D., Oklahoma State University.

LLOYD V. DuBOIS—B.S., M.S., Oklahoma State University.

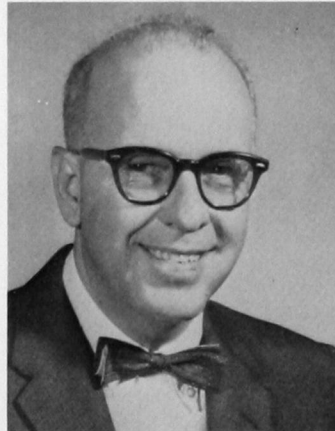

Physics

J. R. PRATT, *Chairman*—B.S., Central State College; M.A., University of Missouri.

PERRY K. JONES—B.S., Southwestern State College; M.A., Western State College of Colorado.

CLYDE DEAN WHEELER—B.S., Southwestern State College.

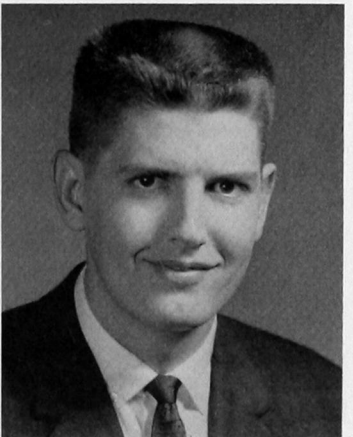
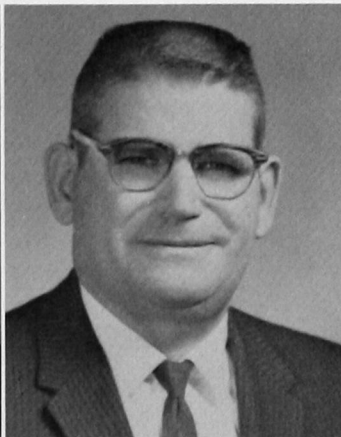
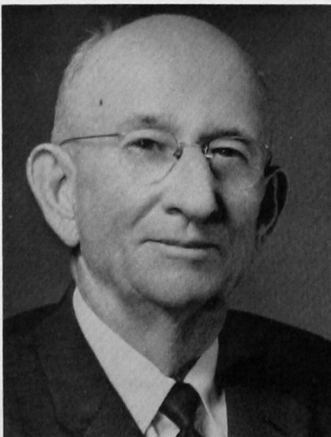

Mathematics and Physical Science



EARL A. REYNOLDS, *Chairman*—B.S., M.S., Western Illinois University; Ph.D., George Peabody College.

DONALD I. HAMM—B.S., University of Oklahoma; M.S., Purdue University; Ph.D., University of Oklahoma.

G. E. CASTLEBERRY—B.S., Southwestern State College; M.Ed., University of Oklahoma.

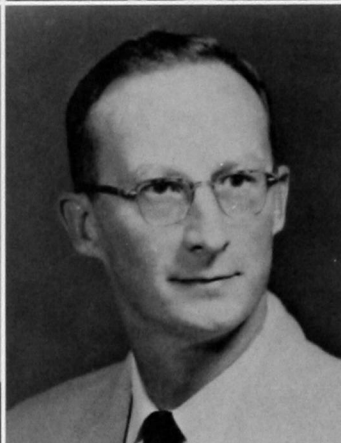
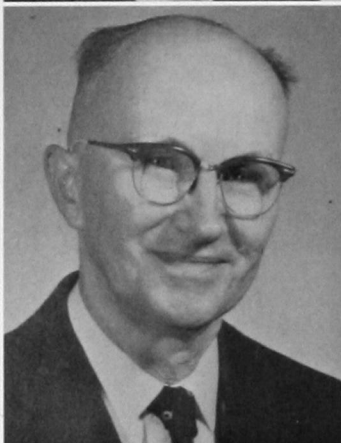

ALBERT I. OSSINGER—B.S., Stanford University; M.S., University of Colorado.

FRED C. VON WICKLEN—B.S., M.S., University of Louisiana; A.M., Ph.D., Columbia University.

GERALD K. GOFF—A.B., M.Ed., Phillips University; Ed.D., Oklahoma State University.



RAYMOND McKELLIPS—B.S., Southwestern State College; M.S., Oklahoma State University.

TERRAL McKELLIPS—B.S., Southwestern State College; M.S., Oklahoma State University.

DON PROCK—B.S., Southwestern State College; M.Ed., University of Oklahoma.



ROBERT GRAHAM—B.S., Southwestern State College; M.T., Southwestern State College.

KAY LUCERO—B.S., Texas Women's University; M.S., University of Utah.

Language Arts

GLADYS C. BELLAMY, *Chairman*—A.B., M.A., Ph.D., University of Oklahoma.
MABEL OWEN—B.S., M.A., University of Missouri.

DELIA WHISENHUNT—B.A., M.A., University of Oklahoma; M.T., Southwestern State College.



LEROY THOMAS—A.B., Southwestern State College; M.A., Oklahoma State University.

THEIMA I. CLAMPITT—A.B., East Central State College; M.A., Oklahoma State University.

THEIMA B. BRANDLY—B.A., Southwestern State College; M.A., Oklahoma State University.



THEODORE TRUCKS—A.B., Phillips University; M.A., University of Oklahoma.
JAMES D. SILL—B.A., Missouri Valley; B.D., Presbyterian Theological Seminary; Th.D., Central Baptist Theological Seminary.

CEDRIC L. CRINK—A.B., Peru State Teachers College; M.A., State University of Iowa.

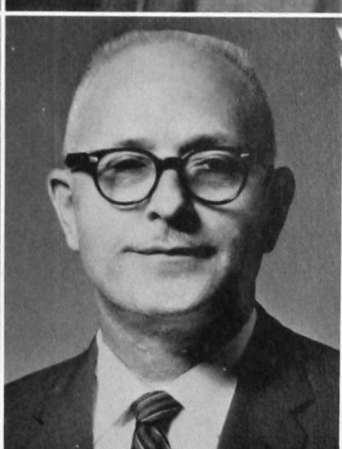

Library

ANNE CRAMER, *Head Librarian*—B.S., University of Oklahoma.
MABEL D. MICKLEY—B.A., Northeastern State College; M.L.S., University of Oklahoma.



DAMARISE C. KITCH—A.B., State University of Iowa; M.A., Northwestern University.
VALERIE CHURILLO—B.S., University of Oklahoma.

Music

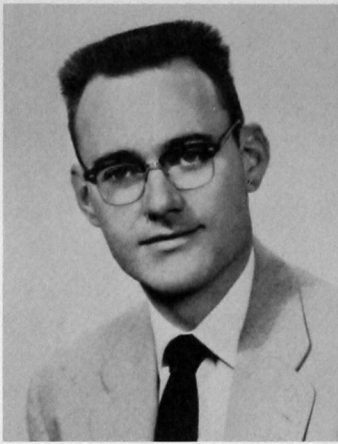

MARY E. GRIFFIN, *Chairman*—B.M., Oklahoma College for Women; M.A., Columbia University.

RUSS COLEMAN—B.M., Kansas State University; M.M., Indiana University.

CHARLES W. CHAPMAN—B.M. Ed., M.M. Ed., University of Oklahoma.



ALICE COLEMAN—B.M. Ed., Bethany College.

MERLE E. TAFF—A.B., East Central State College; M.M., University of Oklahoma.

RICHARD V. COY—B.S., M.S., Kansas State University.



L. J. VAN HORN, *Chairman*—B.S., Central Missouri State College; M.A., Colorado State College; Ed. D., George Peabody College.

RANKIN WILLIAMS—A.B., Southwestern State College.

J. W. COLE—B.S., M.Ed., University of Oklahoma.



LEO CANADAY—A.B., Southwestern State College.
BARBARA LUTTRELL—B.S., M.S., Oklahoma State College.

Health and Physical Education

Relaxing Moments



Visiting in the faculty lounge before the dinner are Dr. W. W. Ward, Dale Hanson, Dr. Dale Hassinger and Dr. Louis Morris.



The annual faculty dinner honored Miss Myrle E. Kelly, right, retired head of the college art department, shown here with Dr. Grace Burcham.



Dr. Donald Hamm and Leo Canaday in action during the Faculty-Sigma Tau Gamma benefit basketball game in December.

Coffee break . . . J. W. Cole, Dr. Harold Budde, I. D. Cates, and Dr. Hassinger.







The Campus Year



Longest registration line in Southwestern history forms outside the Student Center.

A New Enrollment

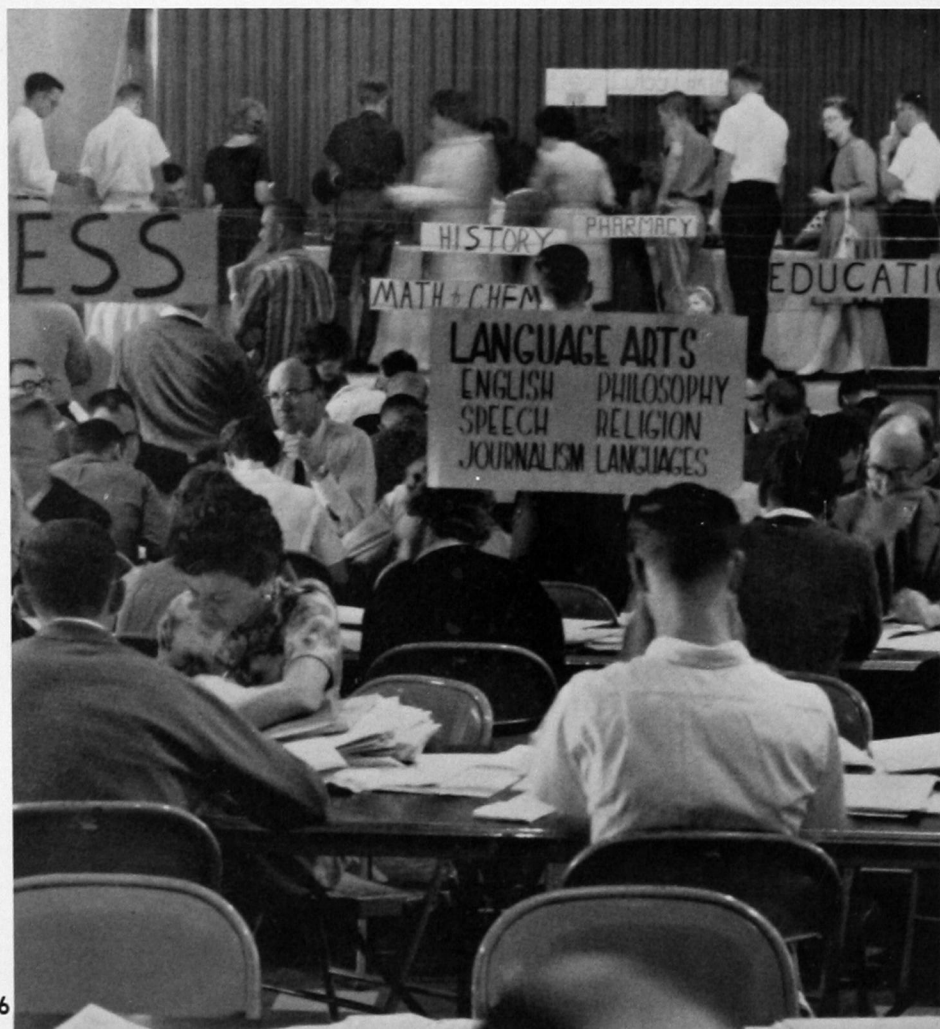

An eerie view of students ascending the stairway to the ballroom.

The ballroom of the Center is overrun by students and their advisers.

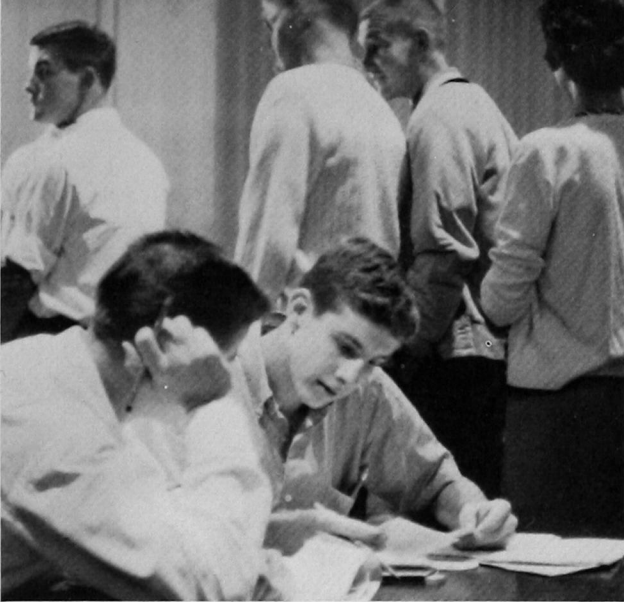

First there's a look at class schedules . . .



. . . before filling out official registration forms.

Record in the Making



The Administration Building hallway is lined by student senate, yearbook and church groups, all selling or giving away something.



Finally, in the business office, it's time to pay off and enrollment is all over.

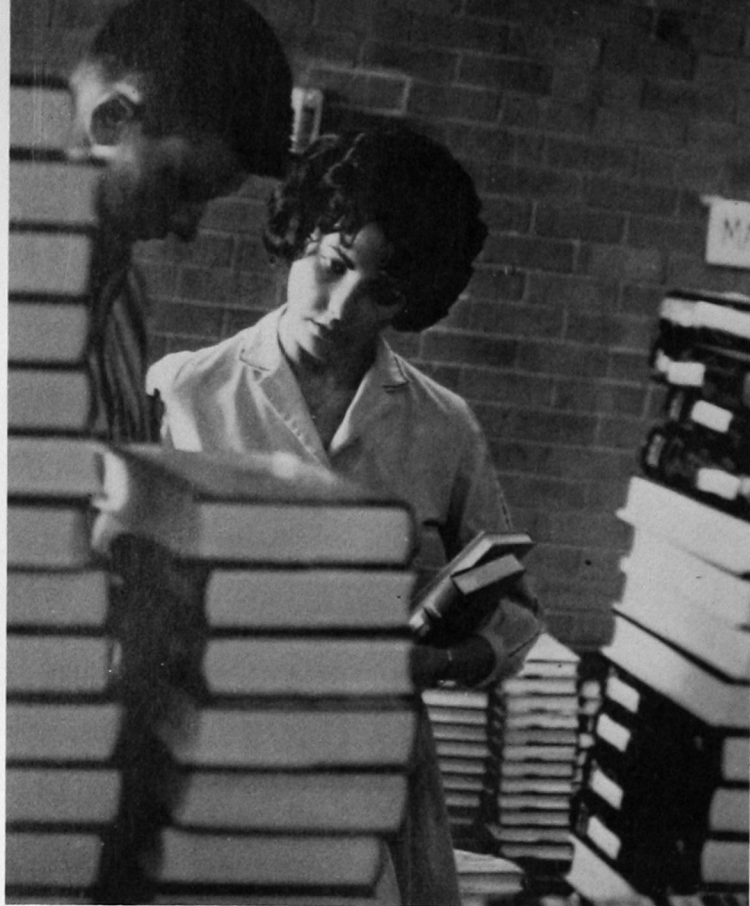

Joann Whorton sells a student his college textbooks.



Susie Buxton and Darlene Heath take a preview look at their first college assignments.

September . . .

Making out class schedules are Patsy Adams, Virginia Holcomb and Melvin Hamm.





New first-year students overflow the gymnasium to hear Dr. Louis Morris and other faculty members and upperclassmen welcome them to the campus.

Largest Freshman Class Ever



Freshman orientation is ended and Judy Graham, Janice Hagood and Wanda Woodmore, now full-fledged college students, relax in their dormitory room.



Rush week at Southwestern is one of the major events of the early fall. New friends . . . new ties . . . enduring past college days. Here Sigma Tau Gamma members entertain rushees.

Rush Week Has

Alpha Xi Delta members discuss registration.

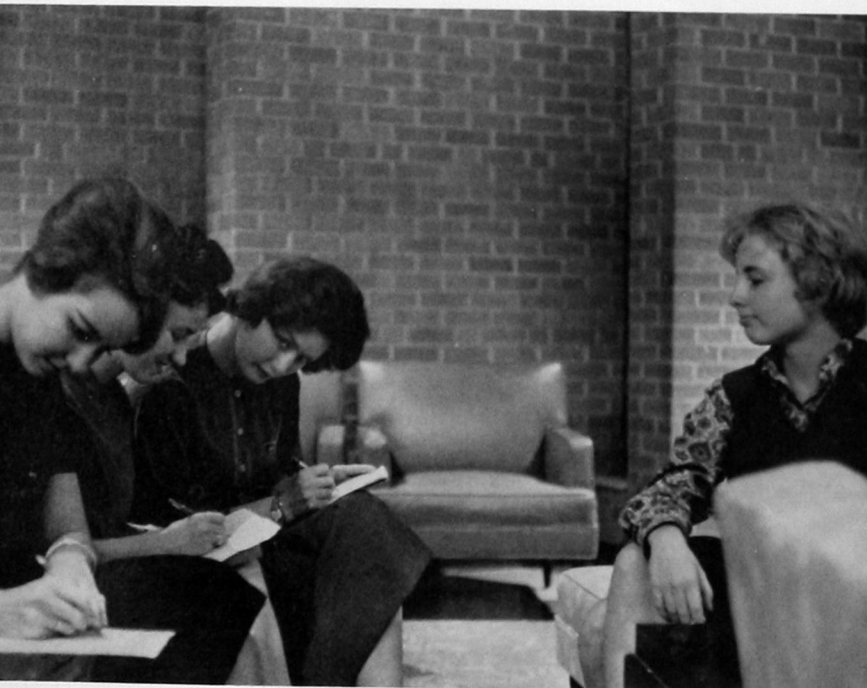

Games enliven a Delta Zeta rush party.





This is a Tau Kappa Epsilon party.

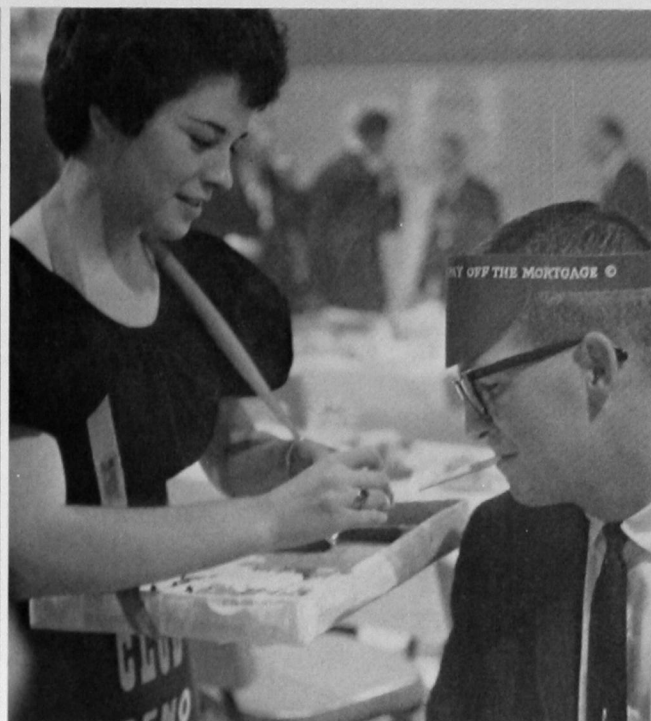

A sorority member lends a hand at the Sigma Tau Gamma affair as all Greek organizations cooperate.

Glamor, Excitement

Entertainment with charm by the Delta Zetas . . . and a stage performance by Tri-J.





This is the climax as sorority rushees wait for bids and ribbon-pinning ceremonies.

Big Moment Arrives . . .

Happy pledge gets her Delta Zeta bid and . . . a new Beta is pinned.

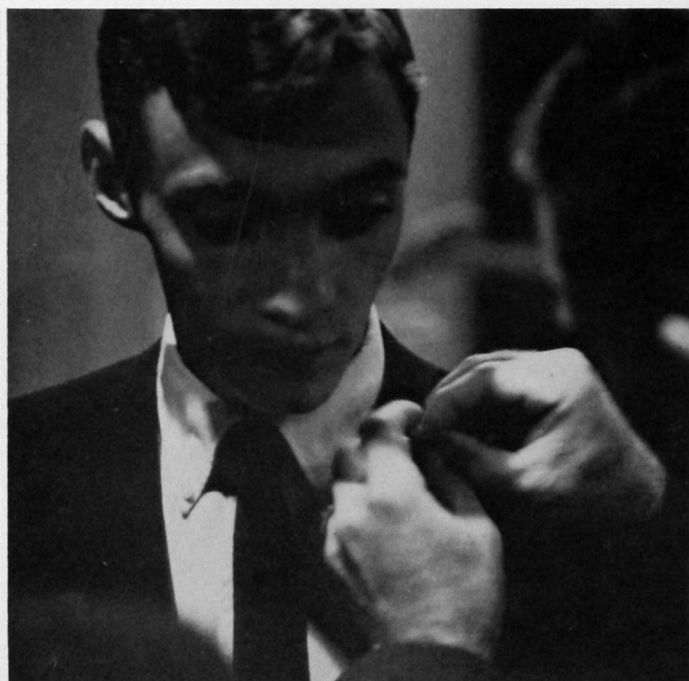



Jerry Potmesil, elected "Ugliest Man on Campus."

This was the dance that climaxed "Backward Week."

Sadie Hawkins Week

Appropriate view of "Best-Dressed Couple."



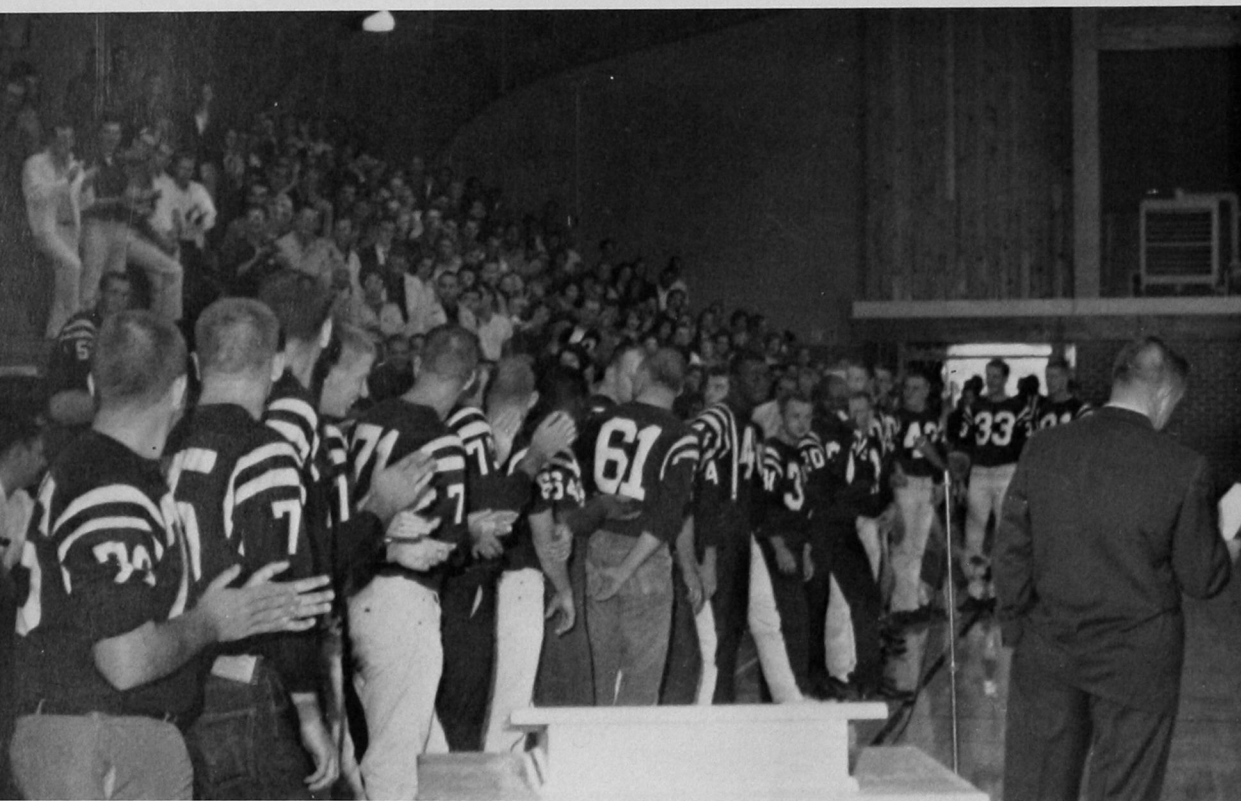

Homecoming Eve . . .
the student rally . . .
Coach J. W. Cole intro-
duces the Bulldog foot-
ball team.

Homecoming Salutes

Masquerading males give doubtful help to Southwestern cheerleaders . . .



. . . and the rally has its share of fun for everybody.





Captain Thomas P. Stafford, astronaut from Weatherford, and his family are the center of attraction during the Homecoming parade.

Space and an Astronaut



For the second straight year the Pharmacy Wives win the parade grand prize with their float.



Second-place winners—Phi Delta Chi and Kappa Epsilon.

Homecoming Parade



Honorable mention—Sigma Tau Gamma.



The junior class parade entry.

Goes Into Orbit

Dr. Lynwood Jeffersen Van Horn milks a goat.



Delta Zeta and Tau Kappa Epsilon combine their efforts to build this float.

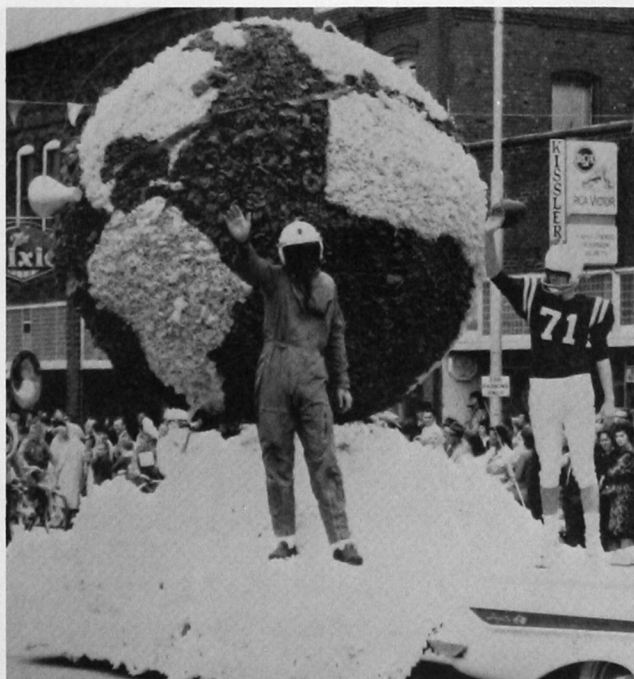



Co-captain Tex Yeager places the Homecoming helmet on the head of lovely Linda Tims, 1962 Queen.



Queen Linda, with her attendants, LaDonna Polston and Gloria Burns, make a tour of Milam Stadium's oval.

Homecoming Spectaculars

Part of the 6,000 spectators at the Bulldog—Savage football game.



While Southwestern's marching band performs, the Teke bell remains ready for the victory gong.





Southwestern's Bulldogs break onto the field for the start of the Big Game.



Jim Mitschke starts behind sharp blocking of teammates to score a Southwestern touchdown as the Bulldogs win a 25-20 thriller from Southeastern.

At Milam Stadium



The end of a perfect Homecoming . . . an overflow crowd dances to the music of the Collegians in the ballroom of the student center.



A new yearbook queen is honored as Carole Fritze, 1962 winner, places a crown on the head of Zoanne King, Delta Zeta candidate. Looking on are Carol Williams, first runner-up, and Charles Kaiser, master of ceremonies.

Yearbook

Below, left: Band director Russ Coleman, at the piano, arranges special music for the pageant. At the left is Randy Shinn of the Collegians.

Right: Kay Boyd discusses the rules of the Campus Beauty pageant with Miss Mary Roddy, dean of women.



"It's a tough decision to make" seems to be written on the face of Lt. Peter J. Leveton, left, while Lt. Chester C. Buckennaier and Lt. Joseph S. Nesmeth appear happy at their work as Campus Beauty judges. The officers are from Clinton-Sherman Air Force Base.



Coronation

Tense, exciting moments backstage prelude final judging to select Southwestern's 1963 Campus Beauties.



Smiling radiantly, the winners line up on stage to the delight of an applauding audience.





One of the big events of the pre-holiday season is the faculty dinner.

Christmas Comes

Santa listens intently to a little girl's dreams during the Beta Tau Beta pledges' Christmas party for underprivileged children.

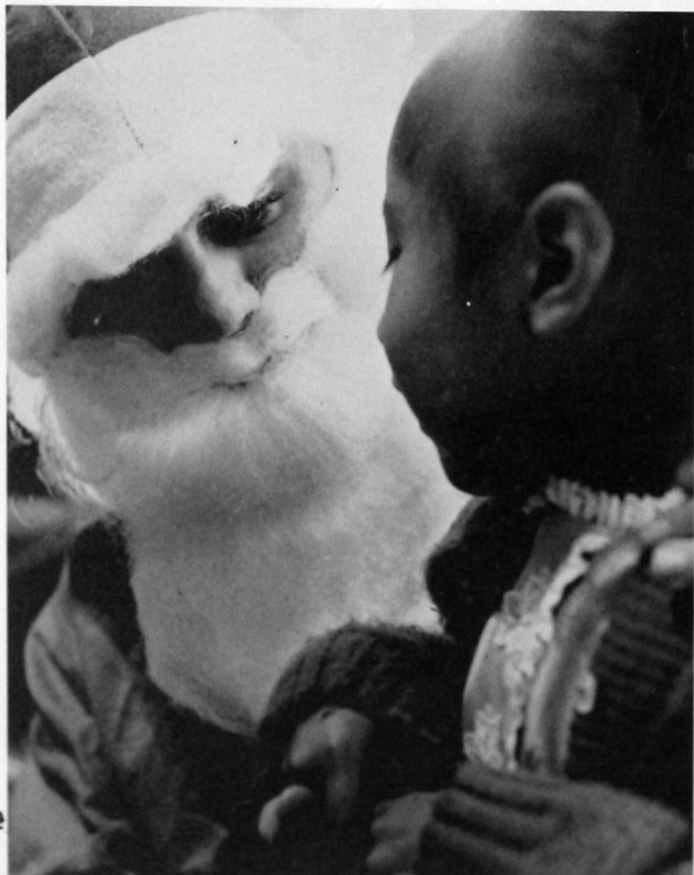

Dr. Harold Budde is a guest at the Alpha Xi Delta tea.



Evergreen and mistletoe set the mood for the Phi Delta Chi seasonal dance.



To Southwestern

Bloodshot eyes of a cardboard mascot overlook a wreathed, holly-hedged ballroom during a Sigma Tau Gamma dance (right).

Pharmacy wives (below) show the spirit of Christmas with a party for children of married students living in college housing.





Sandra Cheaney, Angela Hibler, Catherine Lee and Glenda Smith receive tickets to attend a banquet for more than 400 honor students. This was the first time that Southwestern State College has recognized students' academic achievement on such a big scale.

Top Students Honored

Elwyn Hatfield, of the Daily Oklahoman, was the featured speaker.

This was part of the crowd that taxed the capacity of the student center ballroom.

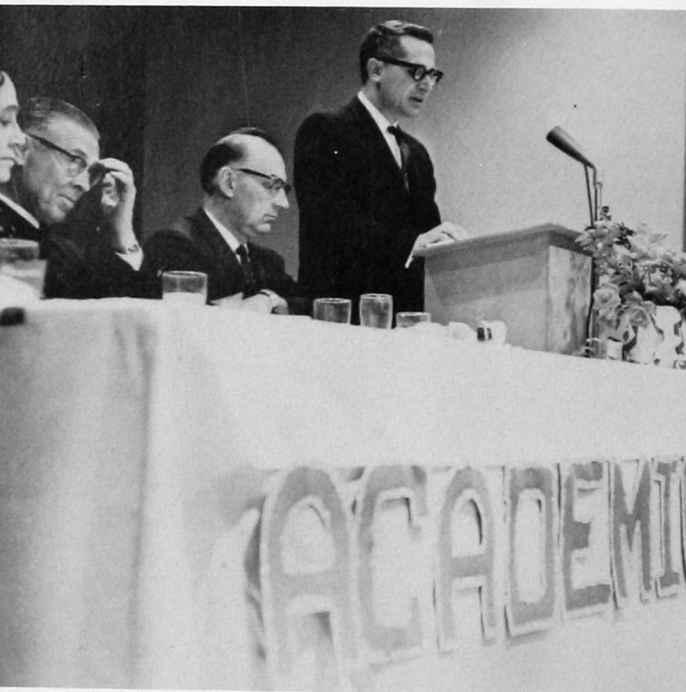



It's Religious Emphasis Week at Southwestern State College.

Religion On The Campus

Students seek out guest speakers like Dr. Jon Van Duyk as the campus looks for more understanding.



Keith Wiginton, a Southwestern alumnus, has a capacity audience at a general assembly.

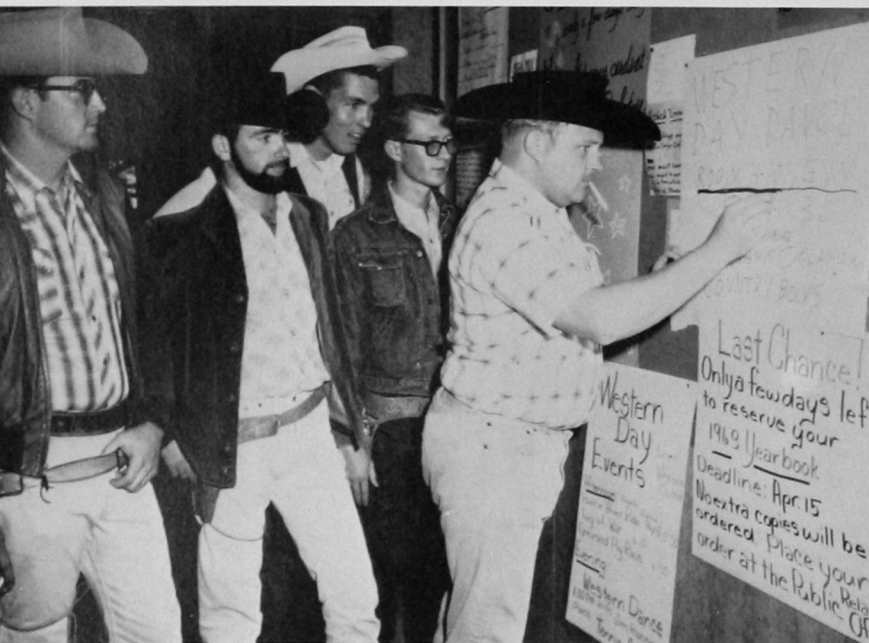

A group of desperadoes watch as the location of the Western Day dance is changed.



Phyllis Hatfield radiates happiness after being named Western Day queen.



The West Lives Again

The rain fell all afternoon, but under the eaves of the student center (left) trigger-happy hombres matched their fast draws. And below, Clayton Evans, winner of the trimmed beard division, and Tomy Myers, tops in the rough beard competition, offer mutual congratulations.





Gaylan Adams (left, above) made a strong bid for the presidency of the student senate during the traditional May Day celebration, which also included the college carnival, with Beta Tau Beta hawkers attracting customers to their booth (above).



Don Groves, left, made political history when he became the first student in more than 25 years to be elected to a second term as senate president.

May Day Campaign



It was a record 952-vote turnout as enthusiasm ran high on the campus.



It was an especially big night for Darlene Heath, center, when the 1963 Freshman Follies, "Moods in Color," was acclaimed as one of the best. Miss Heath, one of the show directors, was also a popular choice as Follies Queen. Second and third in the voting were Judy Stevens, left, and Wanda Woodmore.

Freshmen Have

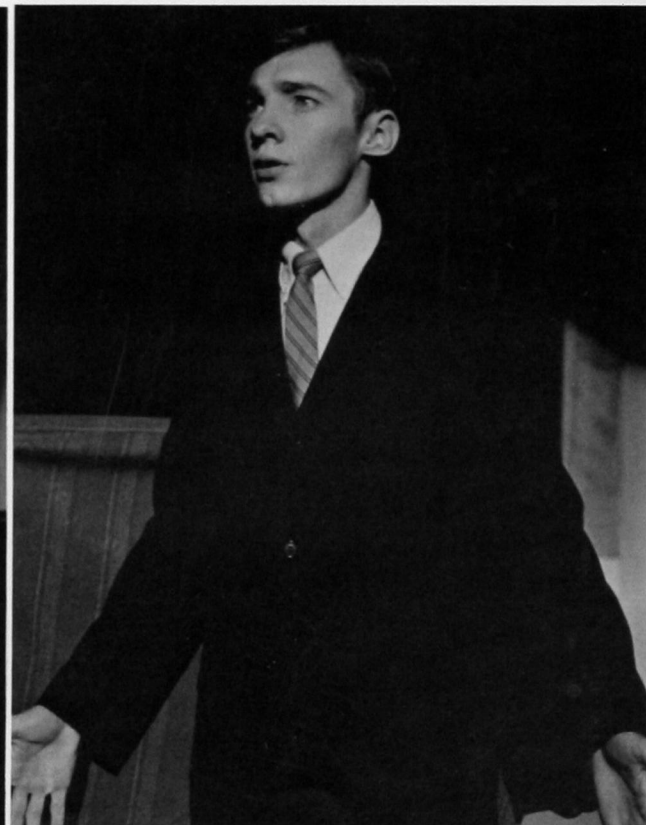

Talented and able masters of ceremonies were Janice Hagood and George Stack, who kept the unusual show moving.



Old-fashioned melodrama spiced the program, too.



June Williams . . . a featured soloist.

Their Night

Tense moments backstage as performers await their clues to go on before a packed audience in the college auditorium.



Humorist Kirk Rothell performs in an unusual reading, "Ye Merrye Olde Dragon."

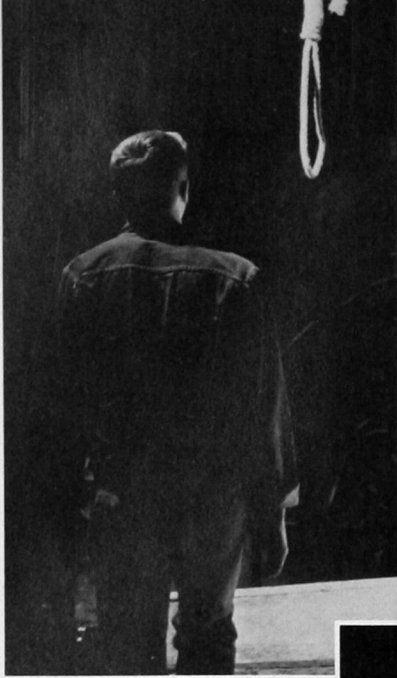

Beta Tau Beta

"Tonight" was the theme for the 1963 all-college Follies, and the big prize went to Beta Tau Beta fraternity dramatic musical production with original lyrics, "The Hangman."

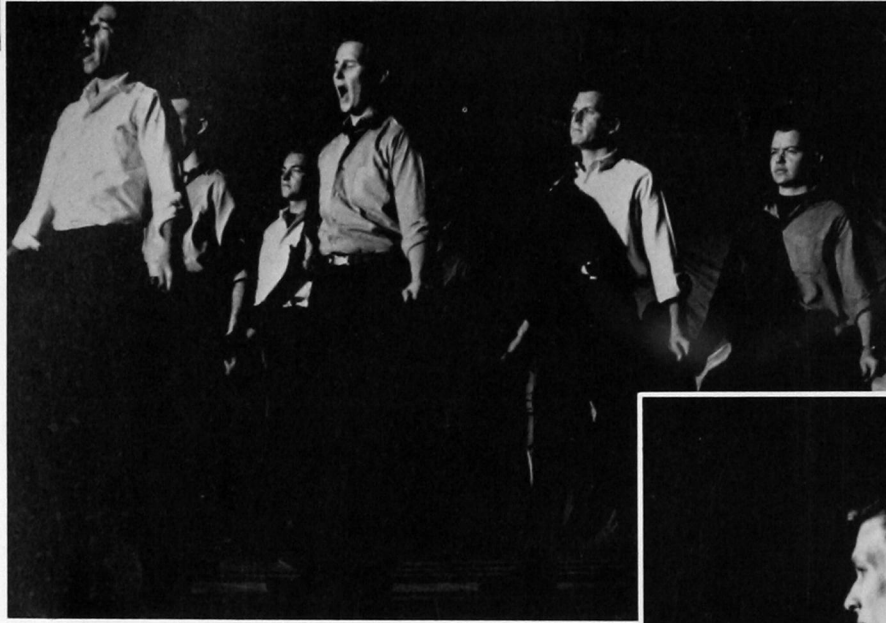

Able Mason Dickerson, right, was a popular master of ceremonies, keeping the show moving smoothly.

Southwestern's outstanding drummer, Lee Wilson, comes through with an unaccompanied solo for the second straight year as a hit.





Wins Follies Trophy

Popular campus folksingers, the Voyageurs (above), put some soul into it, winning a first prize in the "Tonight" show.

Tri-J's (right) bemoan the dilemma of a non-co-educational college in a production entitled "Where the Boys Were."

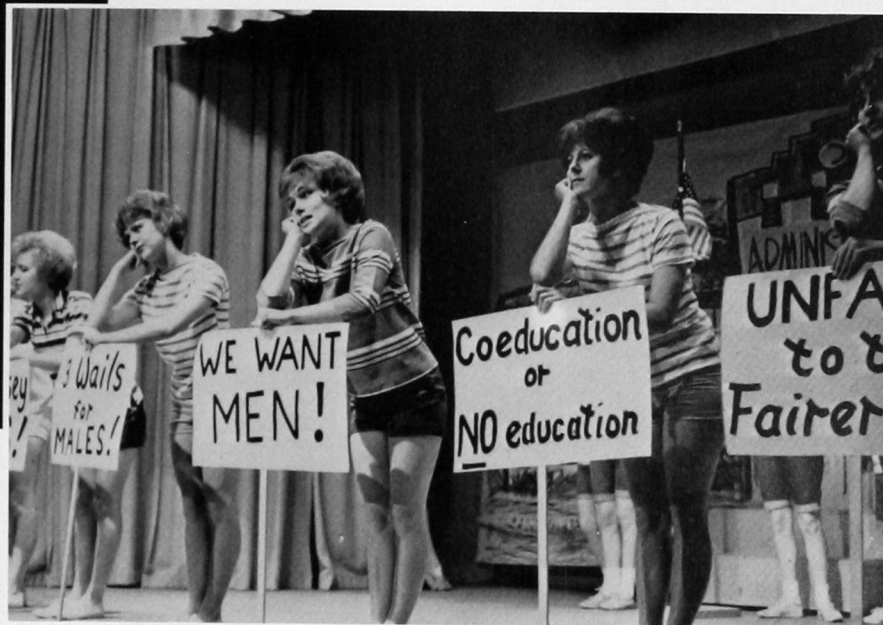

More Tri-J's deciding that it's not worth the trouble to look nice when there are no men around to appreciate them sing "We're Grubby." Original lyrics with Broadway music won the sorority a second place.

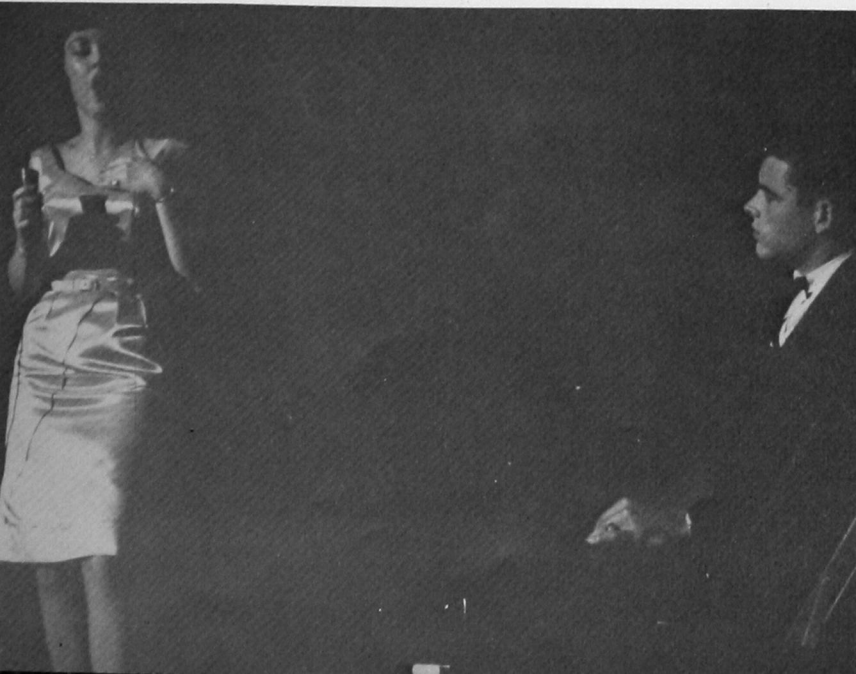

Torchy night club entertainer (left) holds the rapt attention of her would-be audience in a joint production of Delta Zeta sorority and Tau Kappa Epsilon fraternity, a third place winner.



The largest crowd ever attended the annual American Pharmaceutical Association banquet to watch students and faculty awarded honors.

Pharmacy Honors

Dean and Mrs. W. D. Strother, *right*, with an oil portrait of the Dean presented by seniors in the School of Pharmacy. Dr. Charles Schwartz, *below*, presents the Merck awards to Ray Dillard and Jerry Gibbons and the Bristol honor to Jon Mac Roden. *Below, right*: Charles Bishop, president of the student branch of the APhA, receives a gavel as recognition of his services.

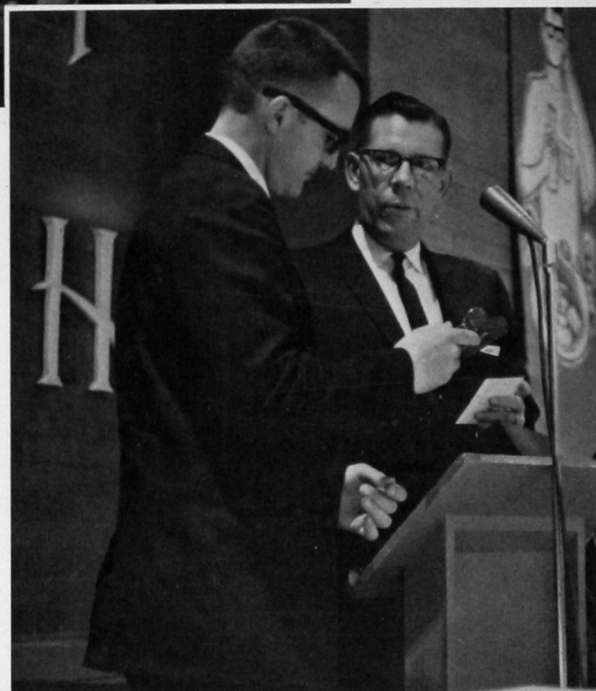



New Fraternity

Southwestern's chapter of Kappa Psi, oldest pharmacy fraternity in the nation, receives its national charter.



College Spring Formal

Students arrive for the final big social event of the year, the senate-sponsored spring formal dance (*top*). While the Tommy Dorsey orchestra is taking a breather, students enjoy a break in the snack bar.

Style Show

An elaborate and popular event is repeated as the college home economics club stages its annual style show (*below and below, right*).

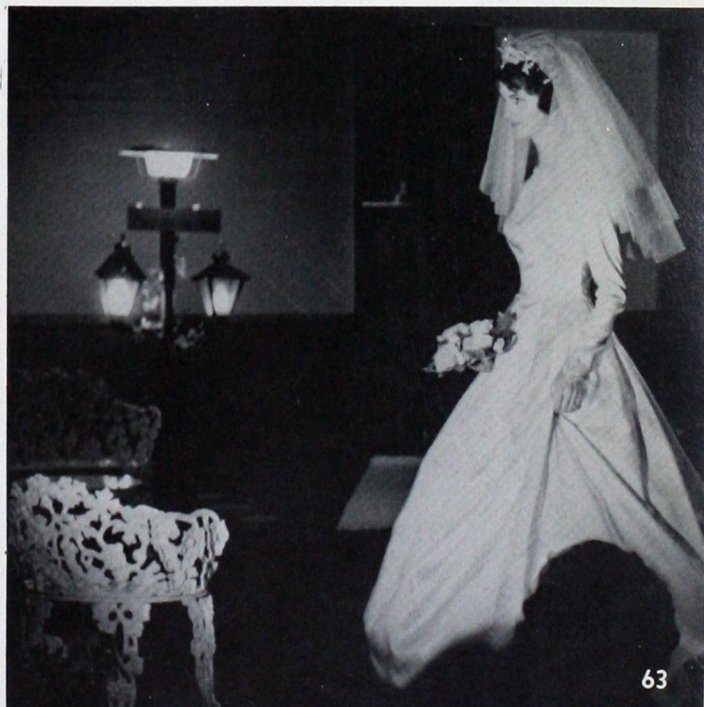
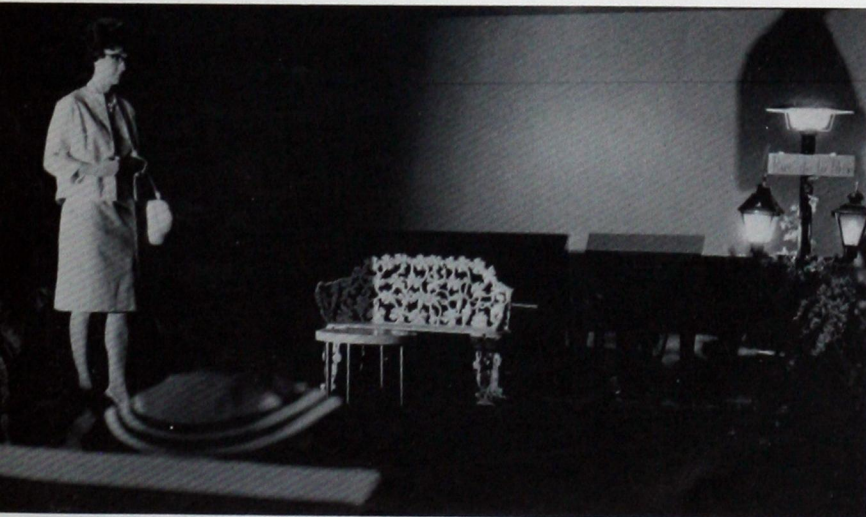



Mrs. Dollie Hoskins, director of the Miss Oklahoma pageant, presents the Miss Congeniality award to Sherry Nichols, who was also first runner-up in the Miss Southwestern pageant.

Karen Jones, Miss Southwestern of 1963, takes her first bow (*right*).



“An Enchanted Evening”

Miss Jones, *left*; Miss Nichols, center, and Jayne Hallmark, the second runner-up, compete in their talent acts.





With Miss Nichols on her left and Miss Hallmark on her right, Miss Southwestern graces her throne.

For Miss Southwestern

Tense moments onstage await the reading of the winner's name by Mason Dickerson (right), master of ceremonies.





Winners of highly-valued Duke mugs, outstanding students on the campus, from the left: Ellen Nelson, Kaye Hill, Melvin Hamm, Margaret Spurlock, Loyd "Doc" Russell, Elaine Bush, Mary Lynne Alley, Gaylan Adams, Joseph Zinkiewicz, Charles Kaiser, John Hurst, Karen Canright, Sharon Hudson and Sandra Oliver.

Duke Awards

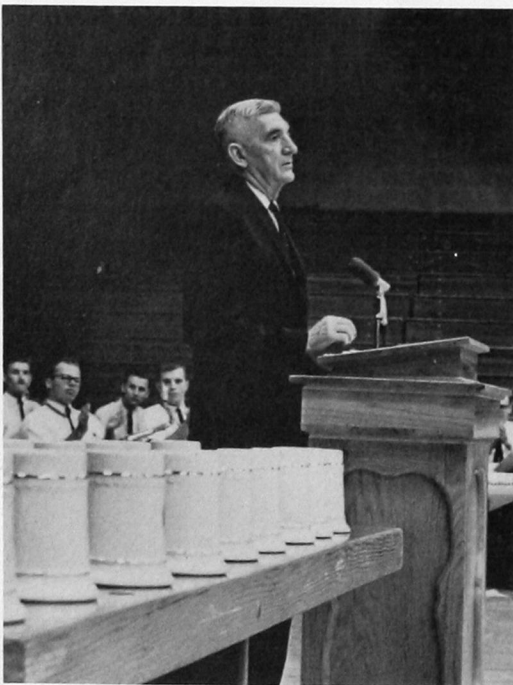

Joe Bailey Metcalf, left, was the speaker, and the faculty gathered on the stage to make presentations.





Leroy Thomas, faculty sponsor of the Inter-Church Council, presents Ellen Nelson an award in religion.

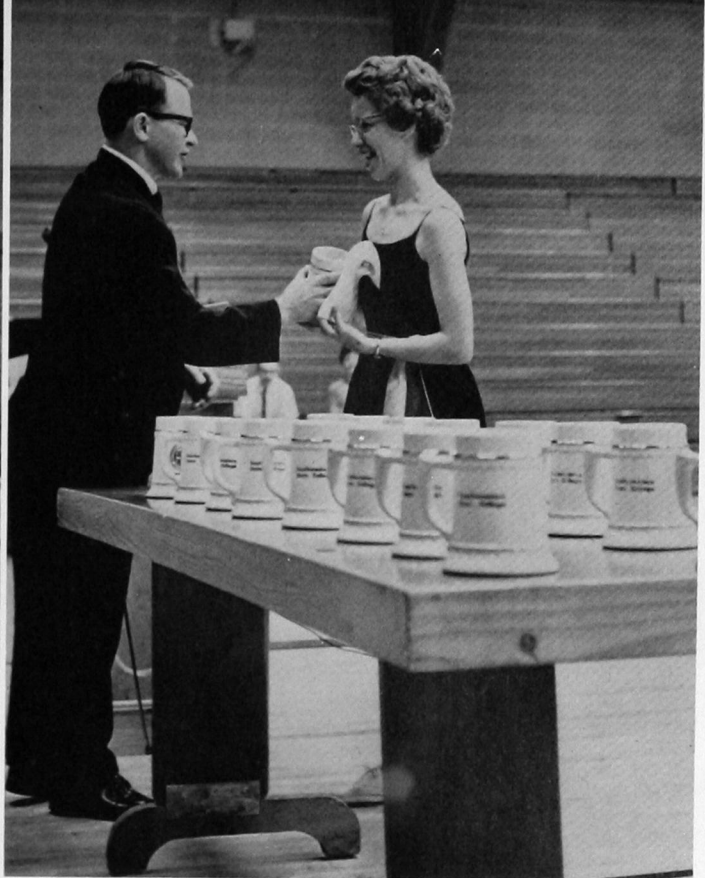

Winner of two mugs—Karen Canright—outstanding senior woman and editor of The Southwestern.

1963

The Collegians, behind Don Groves, master of ceremonies, prepare to strike up the music.



Fifty-Ninth Annual Day For Pride



The largest indoor crowd ever on the Southwestern State campus jammed the gymnasium.



Families came to see their sons, daughters, and in some cases, fathers and mothers, receive their degrees.

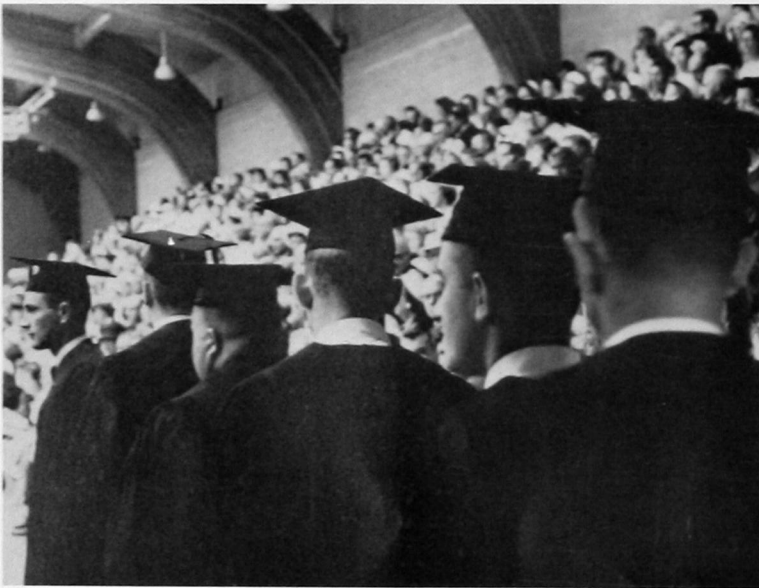

The head of the processional line moved into the vaulted auditorium (above).

Southwestern's great choir, directed by Charles Chapman, added beauty and dignity to the ceremony.



Spring Convocation In Achievement

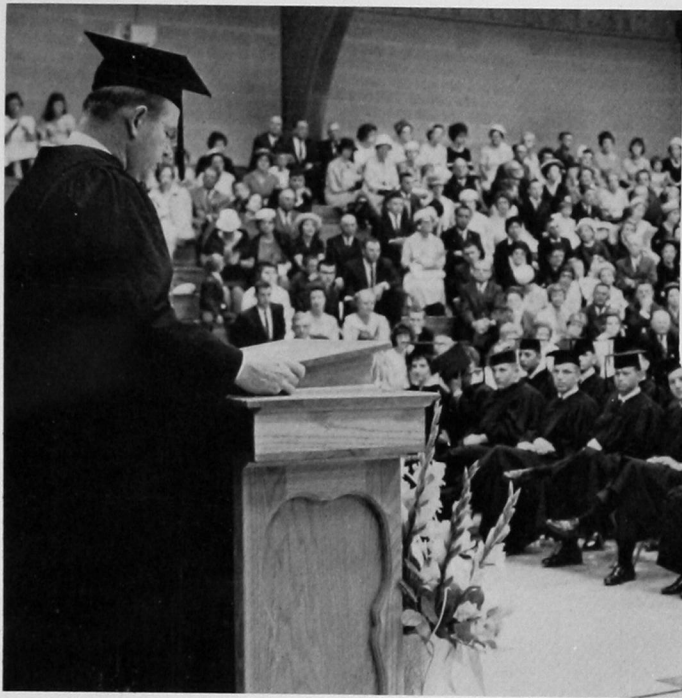

Relatives (above) were busy recording the occasion in pictures to be treasured for years to come.

(Left) Hon. Henry Bellmon, Governor of Oklahoma, was the convocation speaker.

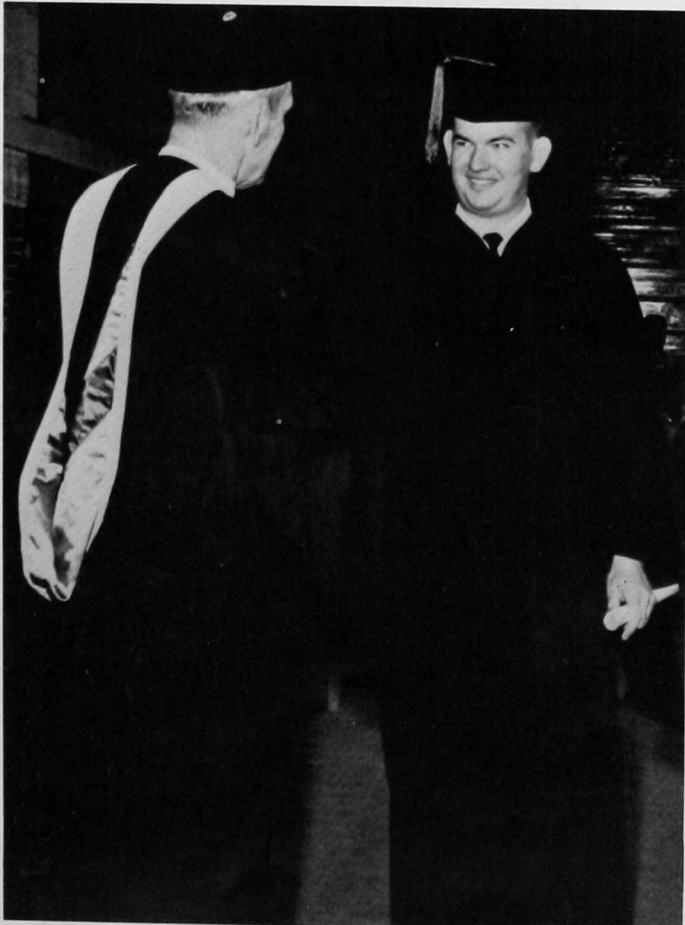

President Al Harris (left) conferred degrees on 309 seniors, largest graduating class in the history of the college.

Now it was all over, and they were Southwestern alumni, happy with their friends and families.

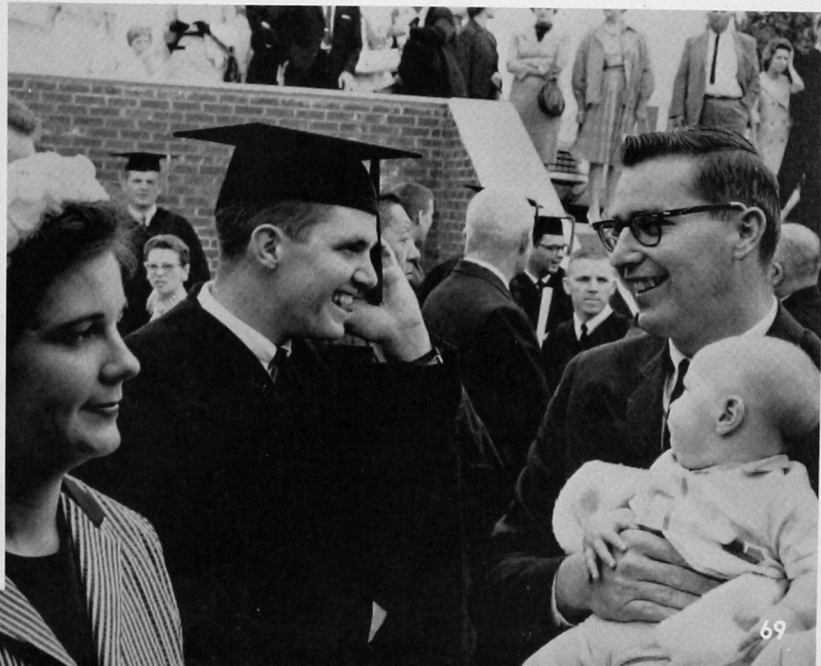



Activities





Rodgers and Hammerstein's
The King and I





First in Oklahoma

For the first time in Oklahoma, a college cast produced the famous Broadway musical hit, Rodgers and Hammerstein's "The King and I," and that big first was at Southwestern State College. It was a joint production of the drama, music and modern dance department, with the art department assisting in stage settings.

The performances attracted capacity audiences and brought praise from all sections of the state. It was undoubtedly the best student stage effort in the history of the college.

Directors

CHARLES CHAPMAN
MISS DAMARISE C. KITCH

Assisted by

Art Department
Modern Dance Classes





Marching Band

First row: Shirley Beck, Marion Hopkins, Joyce Rohling, Carolyn Hawkins. *Second row:* Lyndon Wilcoxson, Randy Swopes, Bill Nelson, Randy Shinn, John Hurt, Charles Lonergan, Marjorie Griffin, Carol Wall. *Third:* Joyce Bartel, Carolyn Sights, June Williams, Gary Brown, Jimmy James, Sue Sanders, Lynn Hoover, Leon Jackson, Jerry Yates, Johnny Blanton. *Fourth:* Curtis Evans, Jim Van Deman, Roger Ruark, Jim Holland, David Hickman, Andy Ryan, Russ Coleman, director. *Fifth:* Rick Rivers, Judy Stevens, David Tharp, Kenneth Hazel, George Floyd, Art Cordry.



Music



Collegians

Left to right, First row: Charles Loneragan, Rick Rivers, Gary Brown, John Hurt, Russ Coleman (director), Jerry Yates, Auda Marie Thomas. *Second row:* Gary Johnson, Lyndon Wilcoxson, Bill Nelson, Bill Duffy. *Third row:* Randy Shinn, Jim Van Deman, Jim Holland, Andy Ryan, David Hickman, Lee Wilson.



Concert Band

(Below) Left to right, First row: Leon Jackson, Brenda Stover, Jerry Yates, John Hurt, Sue Ann Funkhauser, Carol Wall, Randy Shinn. *Second row:* Carolyn Sights, Gary Brown, Joyce Bartel, Charles Loneragan, June Williams, Auda Marie Thomas, Lyndon Wilcoxson, Bill Nelson, Bill Duffy, Gary Johnson. *Third row:* Lee Wilson, Rick Rivers, Russ Coleman (director), Art Cordry, Curtis Evans, Jim Van Deman, Jim Holland, Dave Hickman, Andy Ryan.





Chorus

(Below) Sue Ann Funkhauser and Karen Scott rehearse for an honors recital.

Left to right, First row: Sandra Oliver, Glenda Huls, Auda Marie Thomas, Kay Matthews, Margaret Ann Barbee, Jayne Hallmark, Thelma Harrell, Fran Webster, Mary Sutterfield, Sue Ann Funkhauser, Andrea Sawatzky, Ruth Ann Sawatzky, Pearl Baskett, Carrene Hayes. Second row: Donna Tustison, Ann Holcomb, Virginia Phyllaier, Kathy Dovell, Joyce Booze, Marilyn Meier, Tommie Durham, Ila Blackketter, Wilma Gillingham, Frances Cornwell, Jane Helvey, Judy Woods. Third row: Roberta Sill, June Williams, Pauline Fullerton, Aneta Faulkner, Linda Corley, Peggy Abrahams, Charlotte Musick, Karen Ricks, Pat Flanagan, Roberta Bowen, Janine Freuchting, Faneta Hendricks, LaDonna Huebert. Fourth row: Gary Ray, Lehman Blackketter, Wesley Mitchell, Jerry Yates, George Stack, Ray Bailey, Jimmy Houk. Fifth row: Robert Williams, Leon Willsie, Gerald Robinson, Randall Kourt, Leon Jackson, Denny Mounts, Lyndon Wilcoxson.





Forensics

It was a good year for Southwesterns' inexperienced public speakers, although they failed to bring home any major honors. Their season was climaxed on a trip to the national Pi Kappa Delta tournament at Carbondale, Illinois.

Charles Kaiser won the Harry C. Mabry award as the team's outstanding member.

Dr. James Sill, sponsor, and Charles Kaiser admire trophies won by Southwestern forensic teams in recent years and lay plans toward adding more next year.

Mu Chapter — Pi Kappa Delta

Charles Kaiser
President

Byron Hetherington
Vice-President

Nancy Totten
Secretary

Goldie Ford
Treasurer



Ellen Nelson
Reporter

Romaine Carman

Arlee Johnson

Dr. James Sill
Sponsor

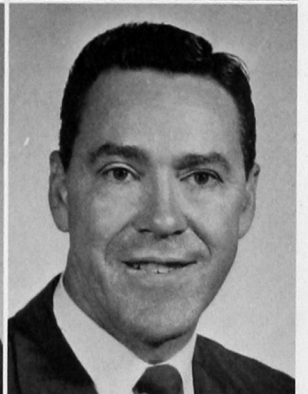
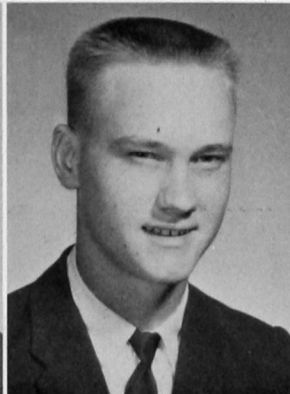



Four-year senior veterans of the college newspaper staff, left to right, Carolyn Sights, Karen Canright and Wayne Prentice.

The Southwestern

Staff

Karen Canright	<i>Editor</i>
Carolyn Sights	<i>Associate Editor</i>
Larry Schoenhals	<i>Photographer</i>
Wayne Prentice	Dave Neely
Charlynda Gunning	Sue Holsapple
Jo Mitchell	Nancy Totten
Janet Adams	Sharon Prentice

Dave Neely explains sports writing to Nancy Totten, who is pleasantly bewildered.



The Southwestern

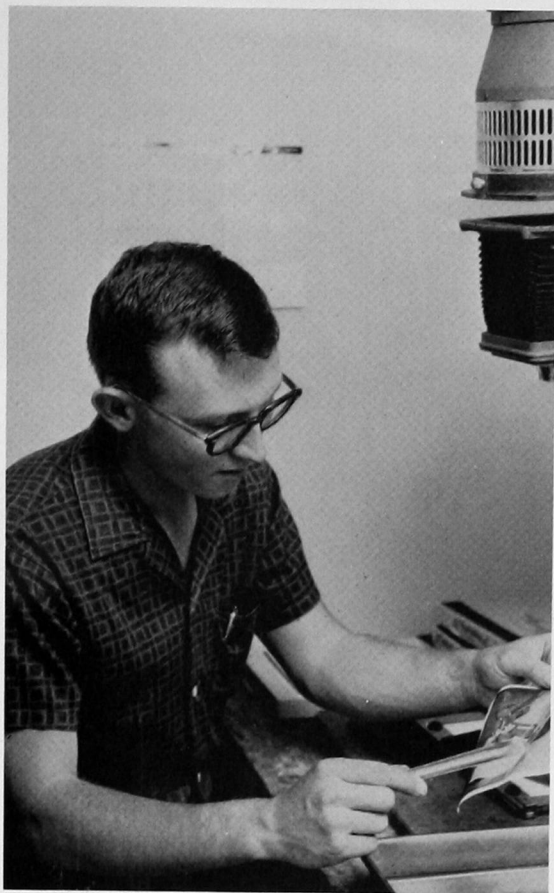

Cub reporters, from the left, Sue Holsapple, Charlynda Gunning and Jo Ann Mitchell.

LARRY SCHOENHALS, college news photographer.

The Apothecary

Published by students of
the School Of Pharmacy
Southwestern State College



The Staff

First row: Harry Gordon, business manager; Ray Dillard, advertising; Valeria Stone, composition; Dr. Howard Mossberg, faculty sponsor; Burke McSpadden, editor. *Second row:* Charles Tucker, reporter; Doyle Simpson, circulation; Larry Hoffman, composition; Larry Hahn, layout. *Third row:* Don Aston, assistant business manager; Charlie Herr, advertising; John Lassiter, coordinator; Larry Smith, assistant editor.

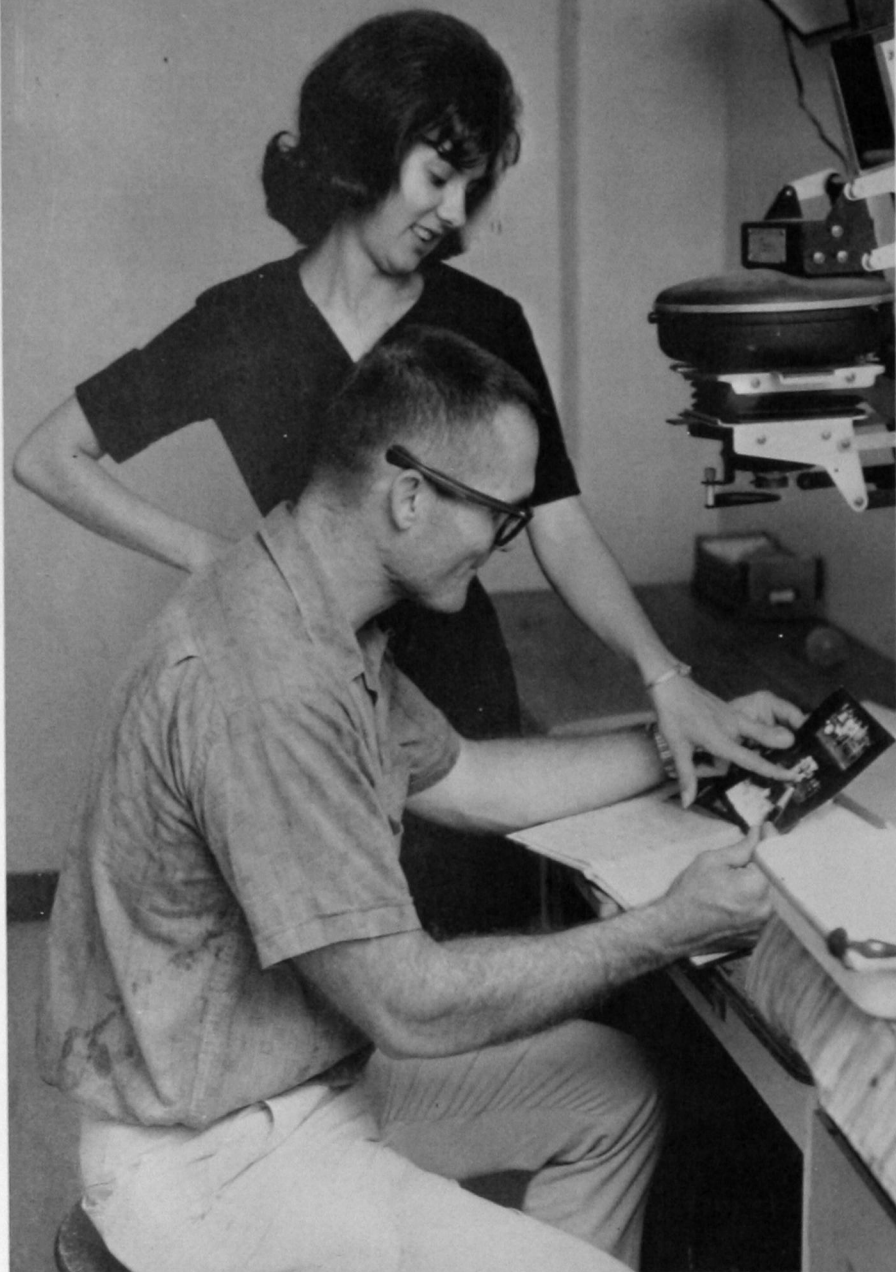

The Staff

Sharon Hudson	Editor
Duane Mote	Photographer
Wayne Prentice	Business Manager
Loretta Christian	Rick Rivers
Joan Robinson	Linda Muldowney
Sharon Prentice	Janet Adams
John Creston	Sandra Creston

Editor Hudson and Photographer Mote select photographs to be used in the 1963 Bulldog.

The Bulldog

It takes a great deal of work to keep yearbook business going in the office. Business Manager Wayne Prentice is assisted by Sharon Prentice and Janet Adams.





Checking out individual class photos to be used in the class sections are Sandra Creston and John Creston.



The Bulldog's high pressure salesman, Rick Rivers, signs up Ron Graves as a subscriber for the 1963 yearbook.

The Bulldog

Linda Muldowney, Loretta Christian, and Joan Robinson, left to right, layout pages for the book.





Personalities

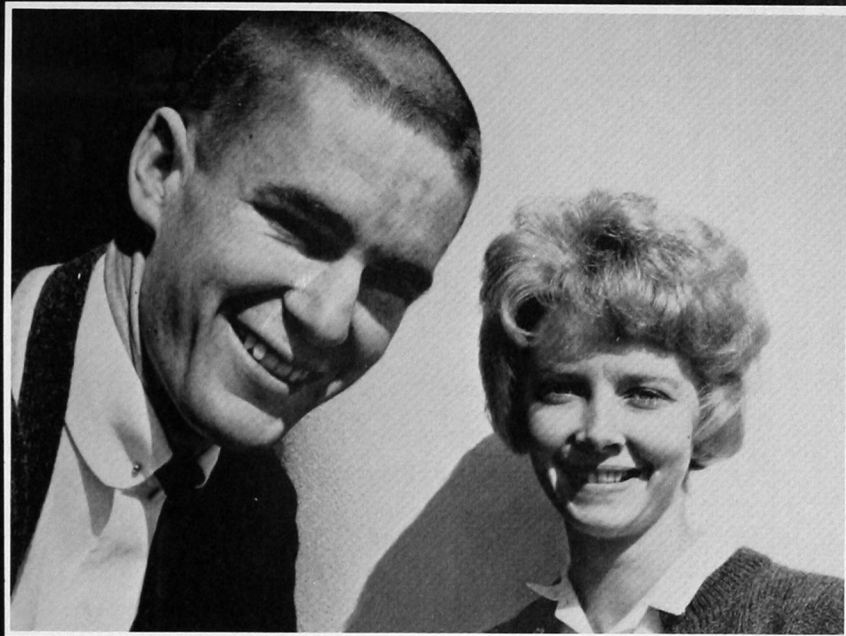



Yearbook Queen

Zoanne King
Junior

Comanche
Elementary Education

Campus Beauties



Sherry Nichols
Sophomore

Fairview
Physical Education
and Speech



Linda Cabaniss
Sophomore

Clinton
General Business

Campus Beauties

Connie Hestwood
Senior

Oklahoma City
Elementary Education



Dalana Smith
Sophomore

Lawton
Elementary Education



Donna George
Freshman

Edmond
Home Economics



Cecille Hodge
Sophomore

Amarillo, Texas
Pharmacy

Campus Beauties



Jo Ann Mitchell
Freshman

Eldorado
Home Economics



Irene Woodson
Junior

Altus
English

Peggy Abrahams
Sophomore

Clinton
Music



Shirley Beck
Sophomore

Watonga
General Business



Homecoming Queen

Linda Tims
Senior

Altus
English

Homecoming Attendants

Gloria Burns
Freshman

Frederick
Business Administration



LaDonna Polston
Sophomore

Sentinel
Elementary Education



Tri-J Favorite

Steve Short
Senior

Weatherford
Business and Accounting



Beta Tau Beta Sweetheart

Linda Cabaniss
Sophomore

Clinton
General Business

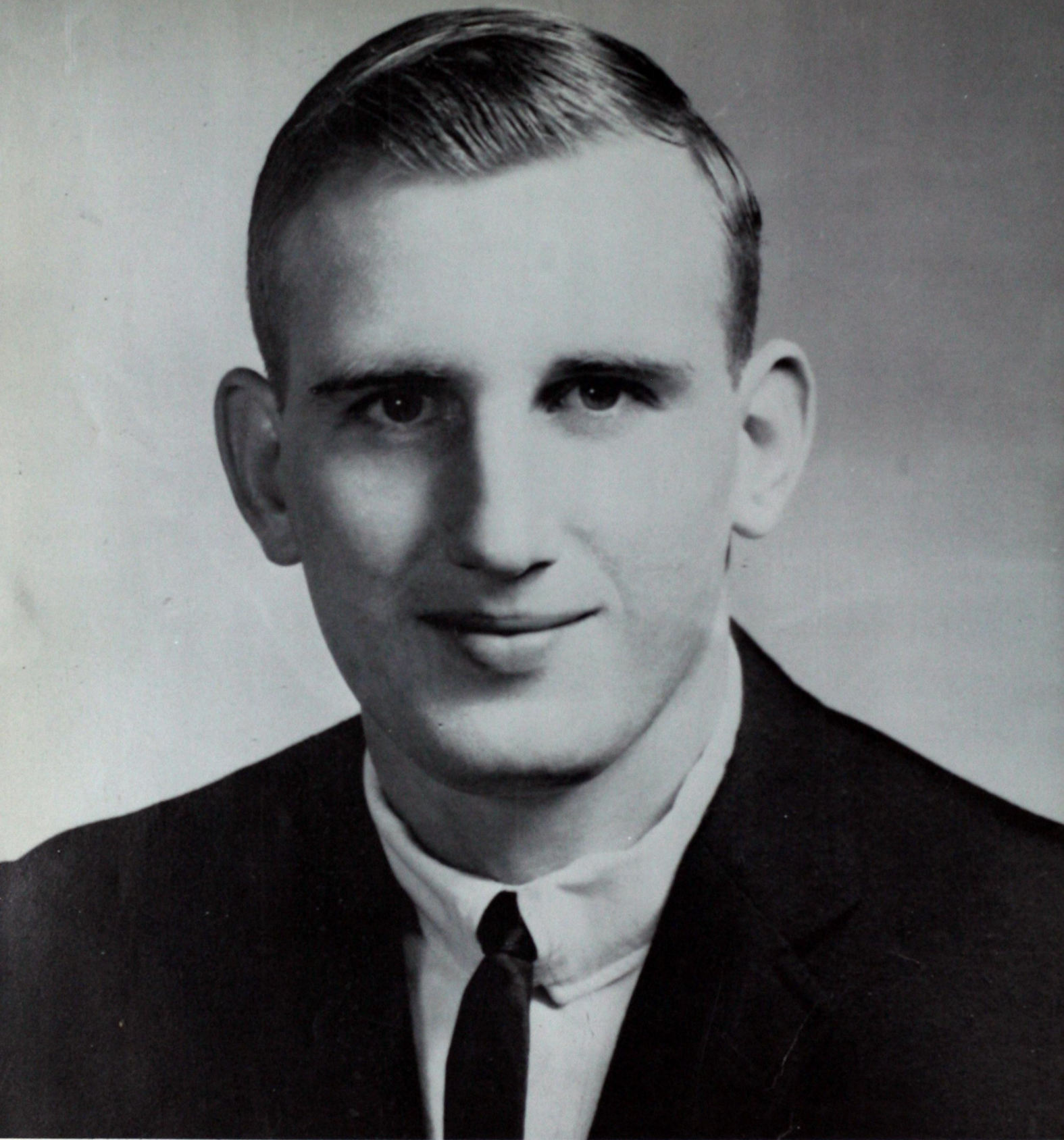

Delta Zeta Favorite

Delbert Schafer
Junior

Canton
Social Studies



Tau Kappa Epsilon Sweetheart

Karen Jones
Sophomore

Sayre
English

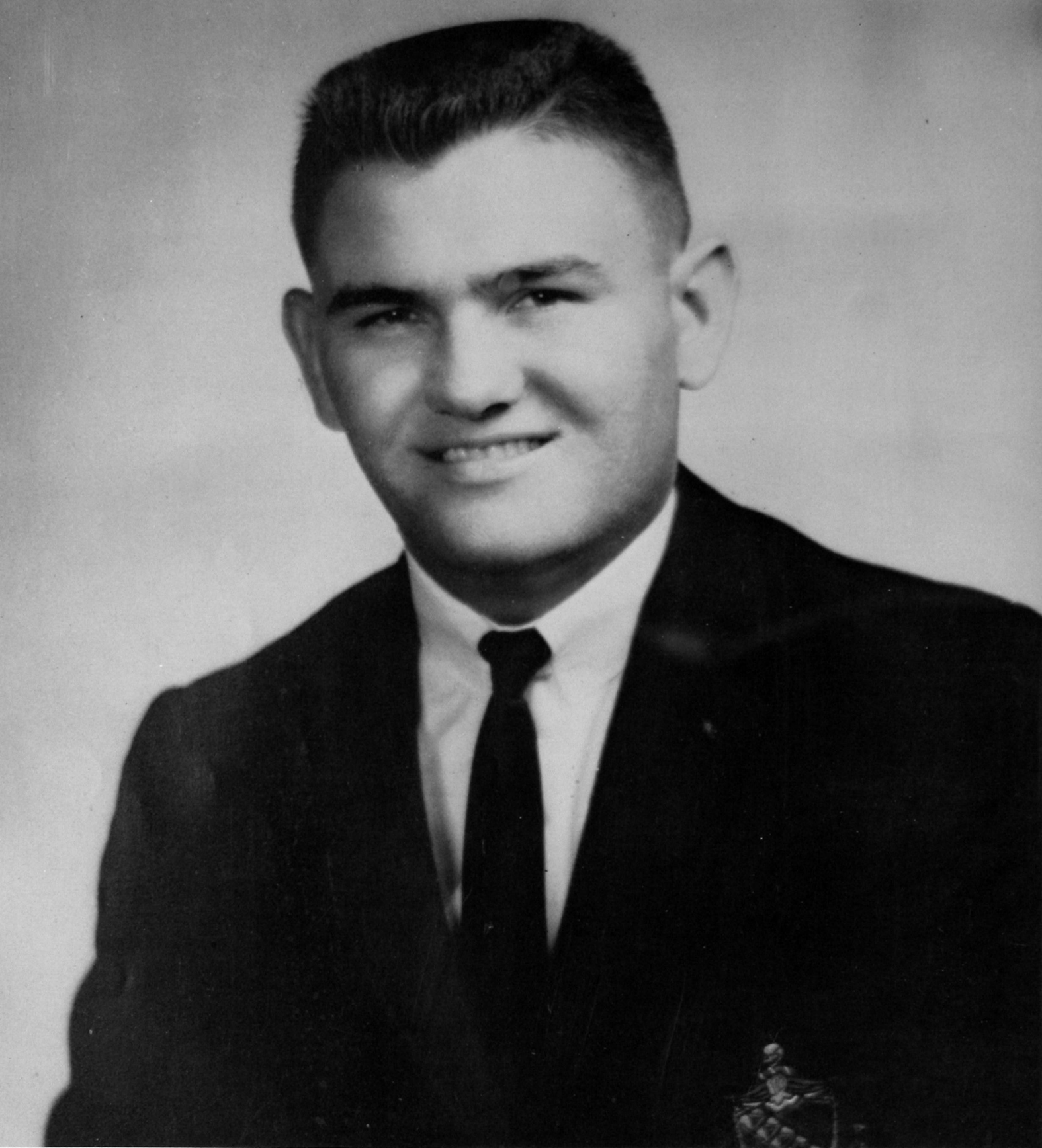

Alpha Xi Delta Favorite

Bill Brewster
Junior

Petrolia, Texas
Biology



Sigma Tau Gamma Sweetheart

Dalana Smith
Sophomore

Elementary Education
Lawton



Junior Class Queen

Tama Lou Whisenhunt
Junior

Borger, Texas
Medical Technology



Freshman Queen

Jeanne Harness
Freshman

Frederick
Home Economics



BSU Sweetheart

Verlene Ireton
Junior

Leedey
Business Education



Pharmacy Queen

Valeria Stone
Senior

Claremore
Pharmacy



SEA Sweetheart

Glenda Smith
Senior

Tipton
English



O Club Queen

Jerry Robertson
Freshman

Sayre
Elementary Education

**Best
Citizens**



Sharon McClure

Tex Yeager

Miss SEA

Mr. SEA



**Mary Ruth Cary
Delbert Schafer**



Mary Ruth Cary



Carolyn Sights

Who's Who Among Students In American Colleges and Universities

Charlie Herr



James Robertson

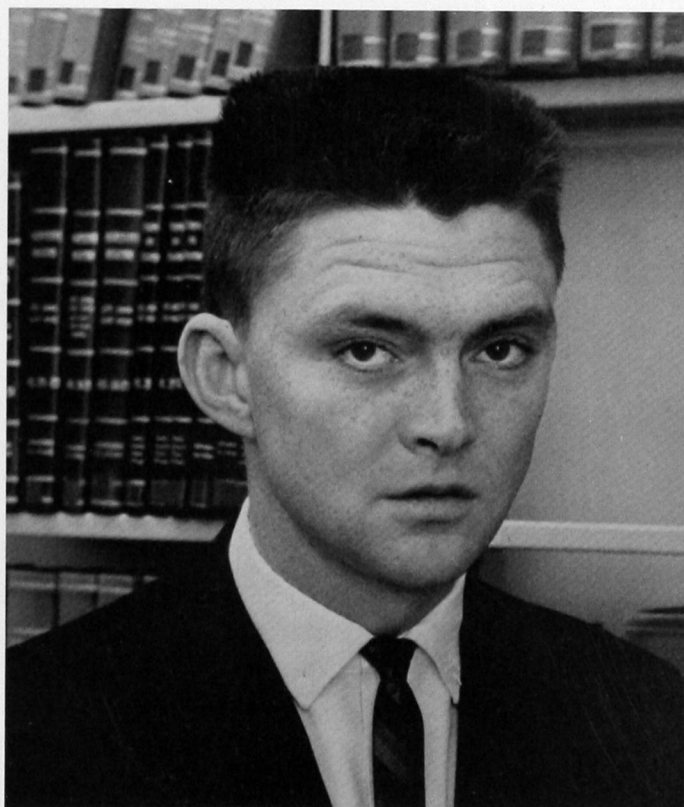

Who's Who

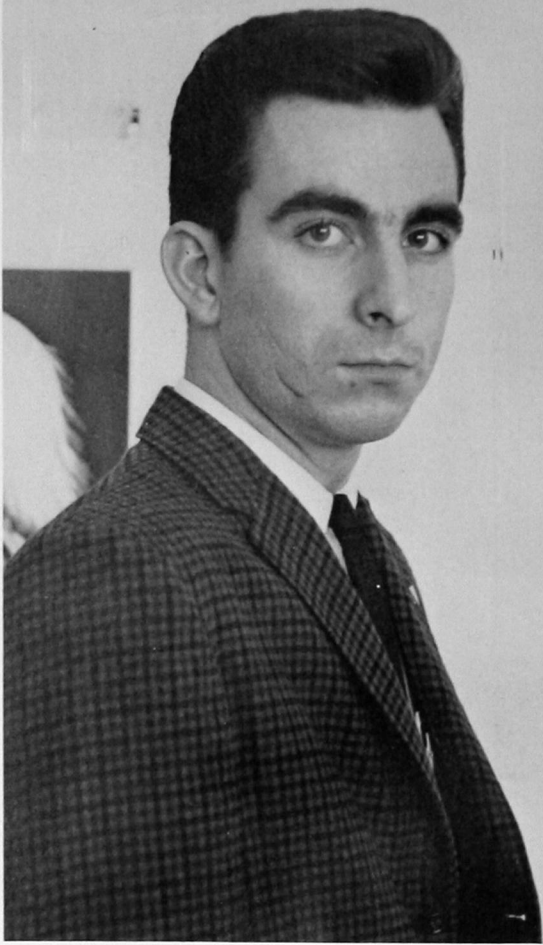

George Cadell

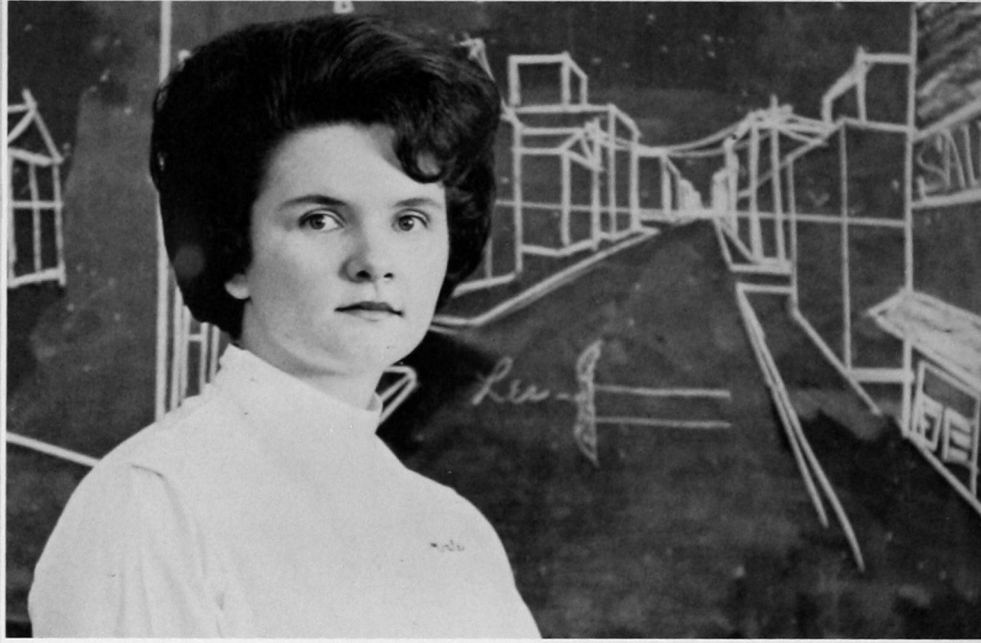

Valeria Stone

John Lassiter



Charles Bishop



Reece Elliott





Opal Remmert

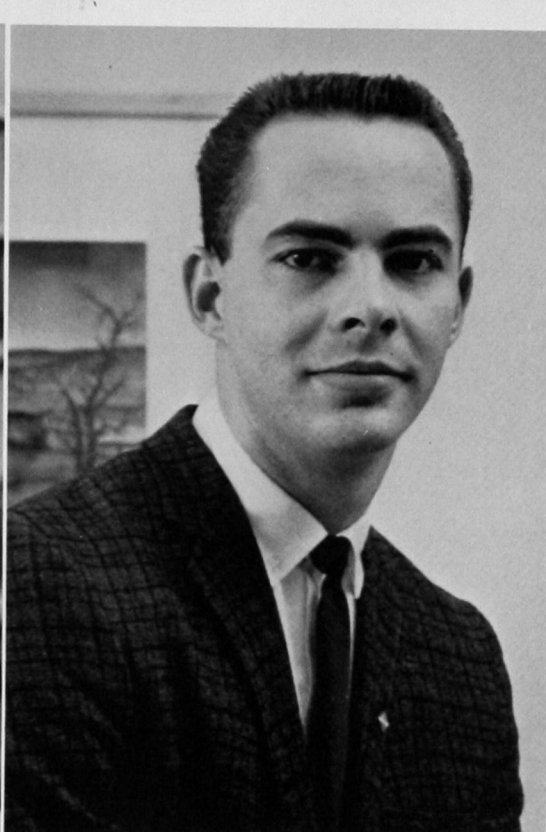

Rodney Martin



Larry LoBaugh

Wayne Prentice

David Bridges



Who's Who

Who's Who



Karen Canright



Burke McSpadden



Roddy Conrad

Kaye Hill



Romaine Carman





Linda Tims



Donnie Groves

Who's Who

Kaye Kendall



Karen Kimball



Jack Smalley



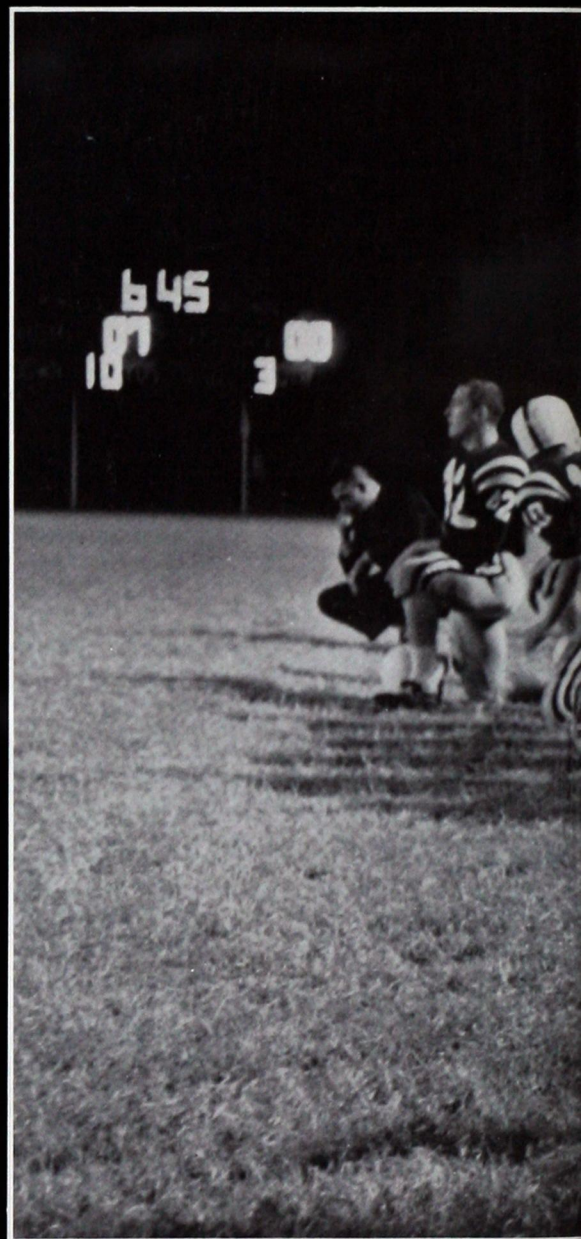
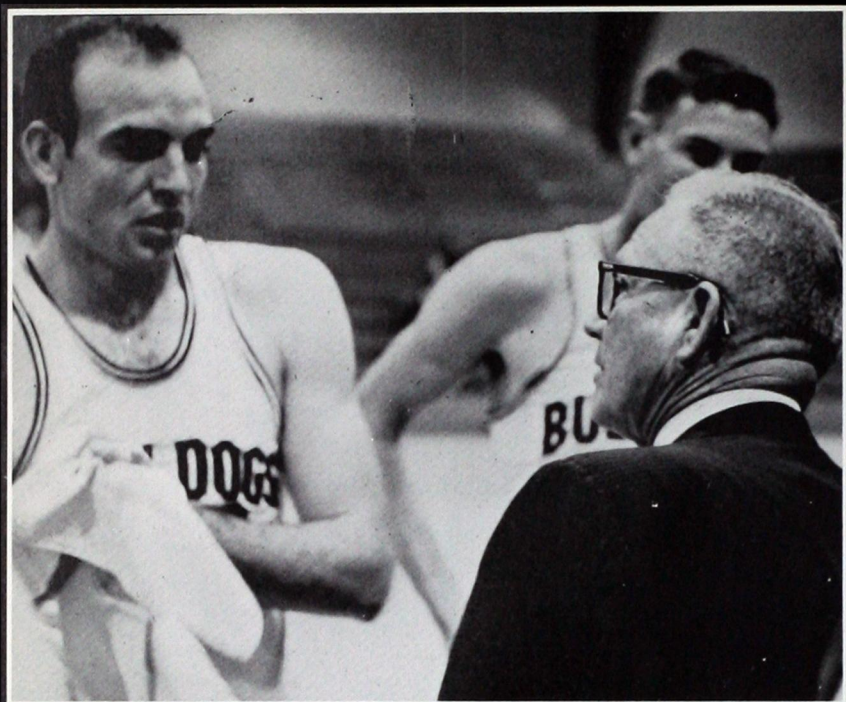

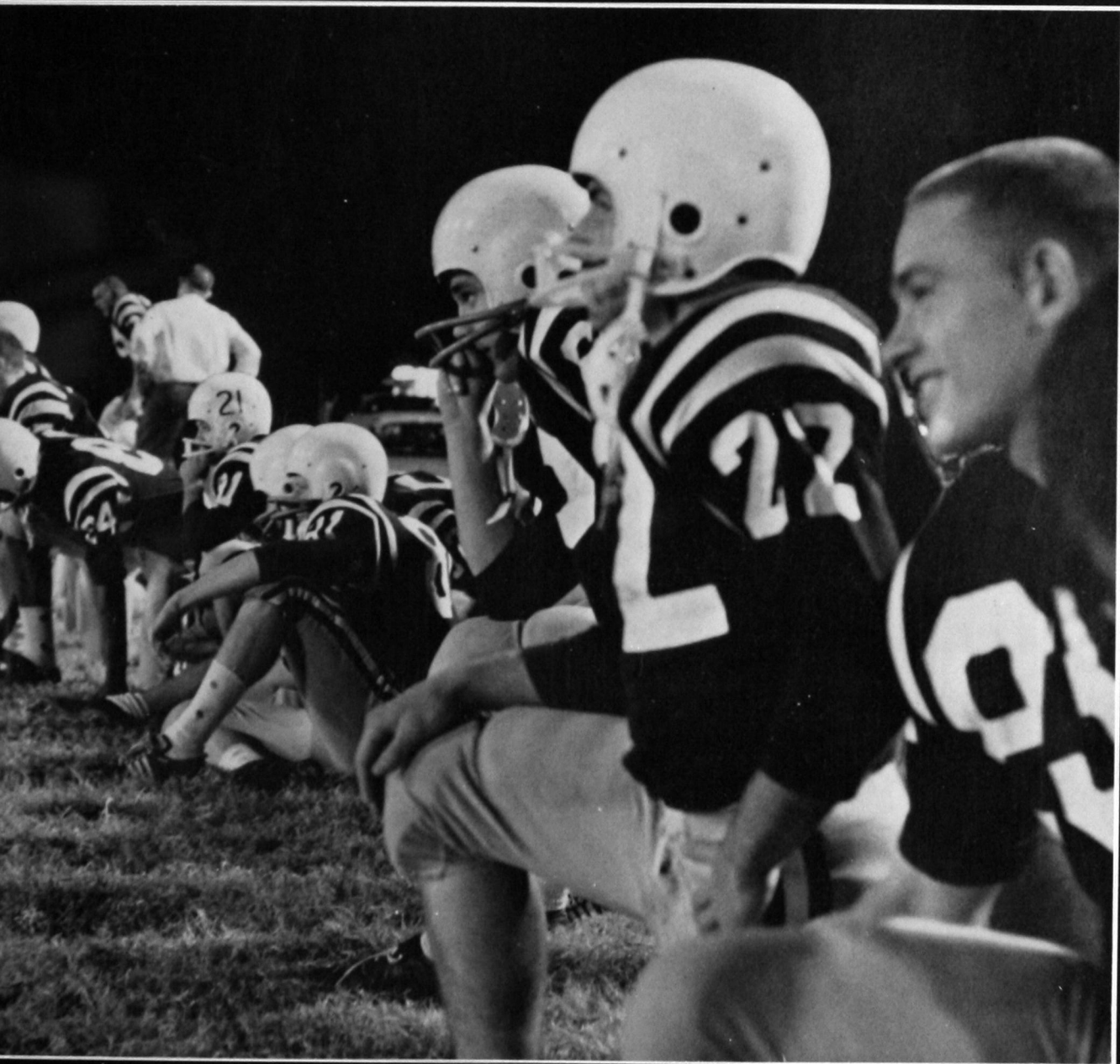

Athletics

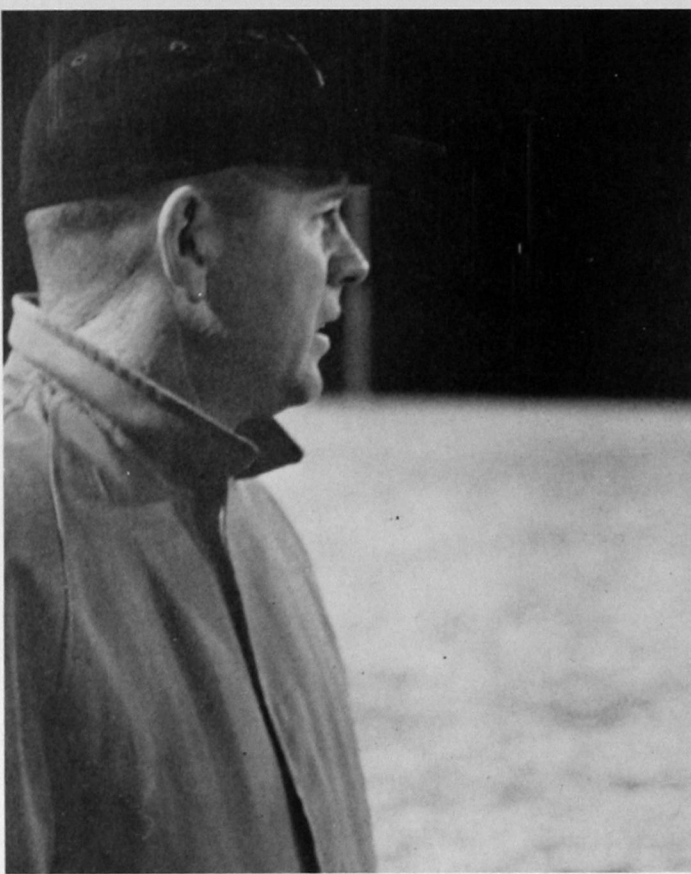

J. W. Cole, head coach, brings the Bulldogs a long way on the comeback trail.



Leo Canaday, backfield coach, has a big part in molding a fine season.

Football — A Comeback Season

Co-Captains

KENNETH ANDERSON
Guard
All-Conference

TEX YEAGER
Linebacker
All-Conference

Season Record

Southwestern.....	20	Tarleton State	13
Southwestern.....	13	East Central	19
Southwestern.....	26	Northwestern	0
Southwestern.....	6	Central	20
Southwestern.....	20	Northeastern	0
Southwestern.....	25	Southeastern	20
Southwestern.....	28	Panhandle	7
Southwestern.....	0	Eastern New Mexico	20
Southwestern.....	7	Langston	0
Southwestern.....	6	Fort Hays	14

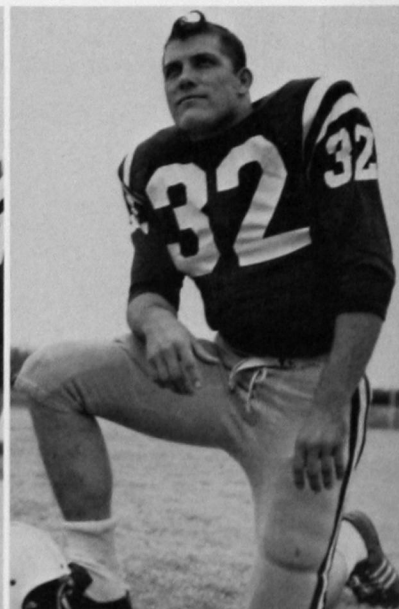
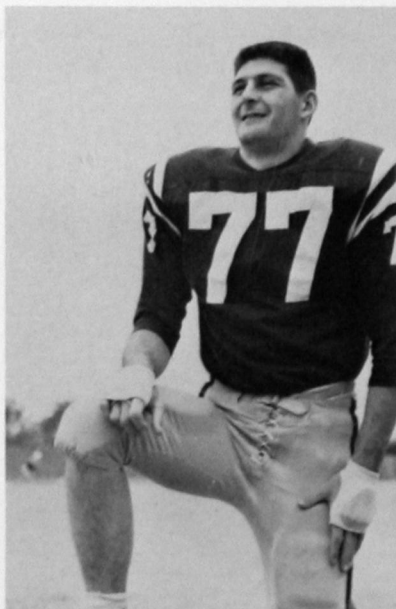

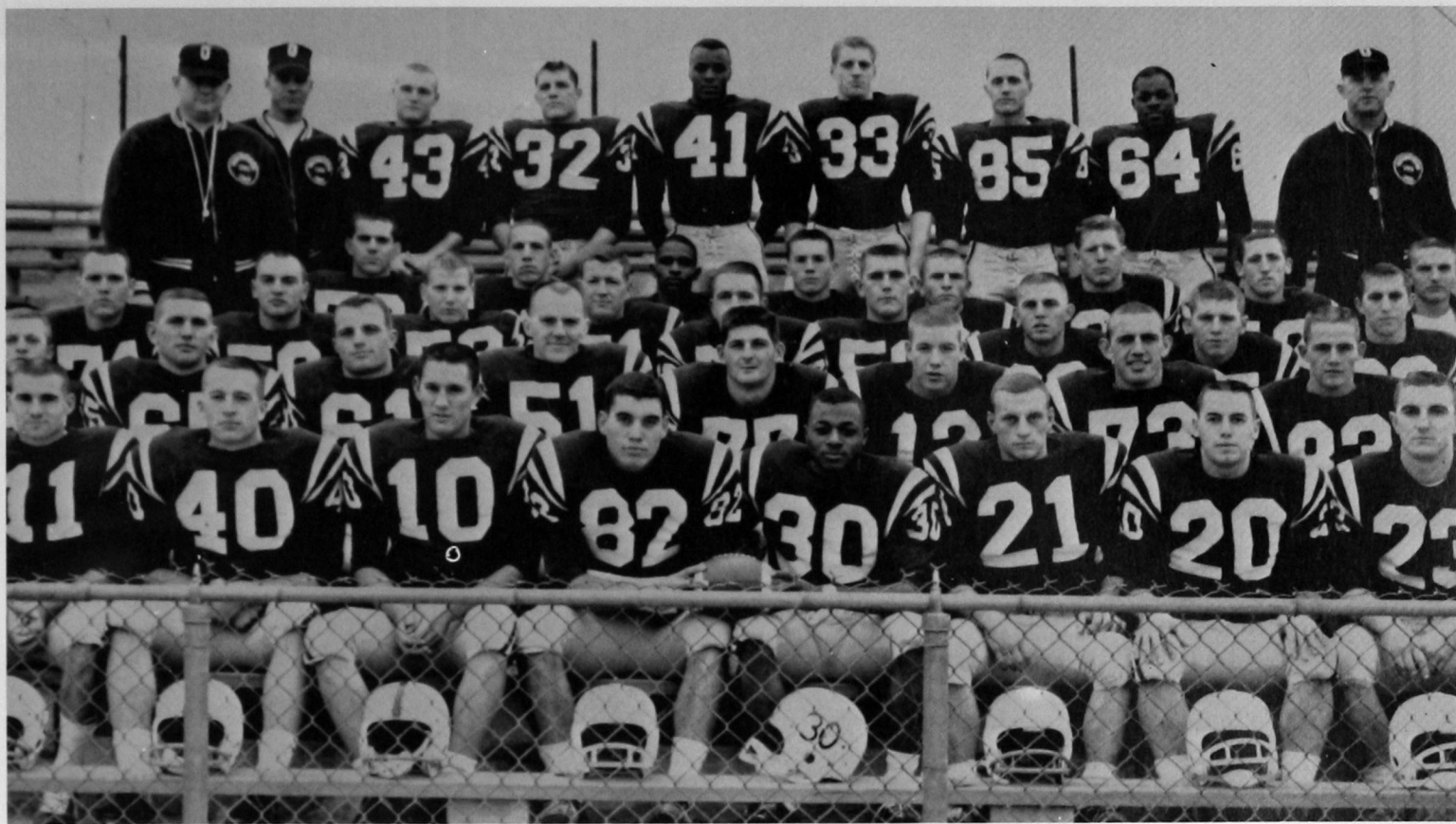

Left to right, First row: Gary Abercrombie, Jim Mitschke, Bill Butler, Virgil Nason, Pat Griffin, Jim McGoffin, Jack Arnold, Ronnie Polston. Second row: Duane Sudduth, Gary Adams, Mike Sparks, Jack Smalley, Kenneth Anderson, Larry Damron, Bill Barker, Jerry Lee. Third row: Leland Schneider, Charles Price, John Kendall, Allen Covalt, Willie Rich, Kenneth Duerksen, John Spradling, Doyle High, Gary Newberry. Fourth row: Jerry Craig, Richard Boone, Raymond Gates, Vernon Maddux, Lowell Hensley, Charles Porter, Johnny Taylor, Bill Francis, trainer. Fifth row: Roger Van Cleef, assistant coach; Leo Canaday, backfield coach; Bill Crockett, Tex Yeager, Alford Mitchell, Chuck Lambrite, Richard Hasley, Malcolm Griffin, J. W. Cole, head coach.

Come-From-Behind Effort Beats Texans

Down at Stephenville, Texas, September 15, the Bulldogs opened their season and growled their first warning of the season when they won from favored Tarleton State College, 20-13. This was a magnificent come-from-behind effort, with Larry Damron, playing his first game as a Southwestern quarterback, sparking his team to victory. Damron ran 80 yards for one touchdown and passed to Pat Griffin for a 50-yard TD play.

BILL BUTLER
Quarterback

GARY ABERCROMBIE
Quarterback
All-Conference

LARRY DAMRON
Quarterback

JACK ARNOLD
Halfback

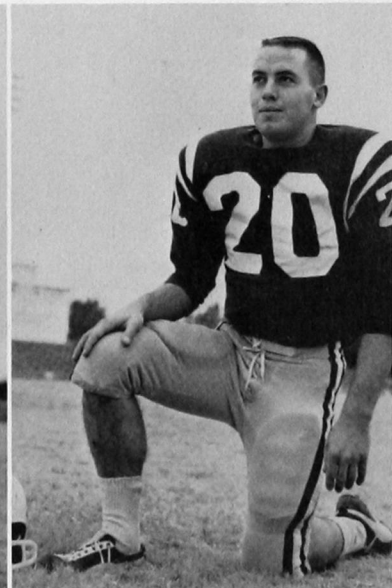
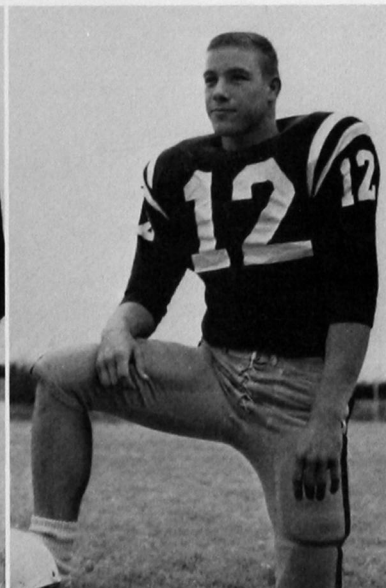
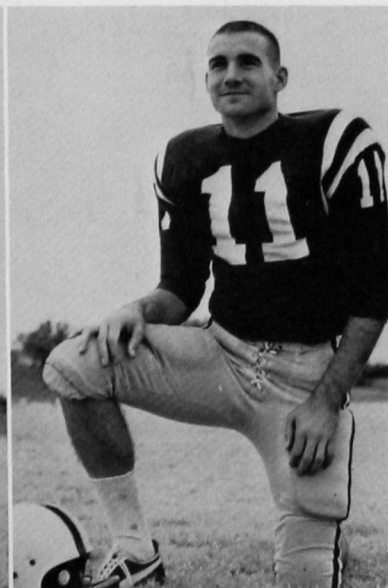
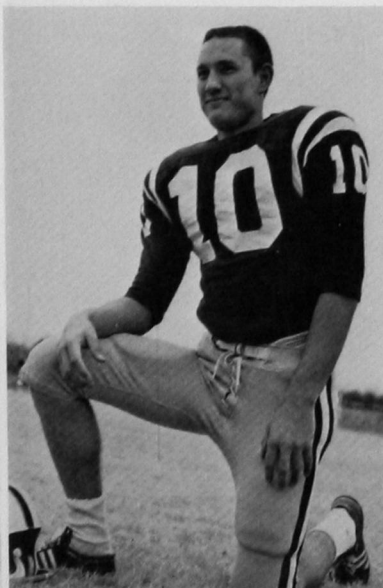



Gary Abercrombie hands off on a quick-opening play as the Bulldogs battle the national champions from Central down to the wire before losing, 6-20.

Tigers Cash in on Bulldog Fumbles

The Bulldog bark swelled louder during a losing cause with East Central at Milam Stadium September 22. Southwestern had a wide margin in first downs, yards rushing and yards passing, but two costly fumbles gave the Tigers a 19-13 verdict. Trailing 13-0 at intermission, the Bulldogs were back in the game after Gary Abercrombie's 40-yard return of an intercepted pass and six points. Southwestern scored again on a 38-yard drive on a 12-yard reverse by Jack Arnold.

Rangers Find Southwestern Too Tough

Scoring three touchdowns in the first quarter and another in the fourth, Southwestern chewed up the Northwestern Rangers at Alva September 29. Alford Mitchell scored from 18 yards out, Damron from the 4, and Mitchell again from the 4 to build up the early lead. Gary Abercrombie raced 38 yards after an interception to round out the 26-0 shellacking.

PAT GRIFFIN
Halfback
All-Conference

JIM McGOFFIN
Linebacker

RONNIE POLSTON
Halfback

DUANE SUDDUTH
Halfback

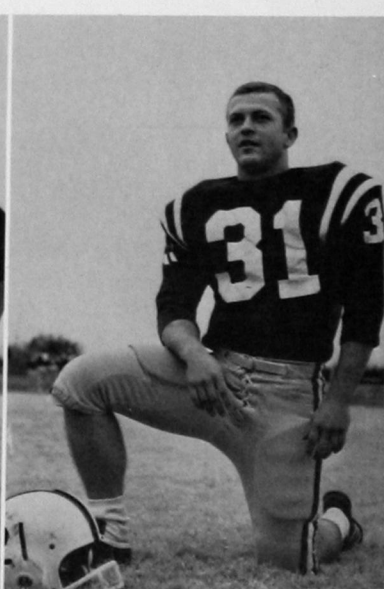
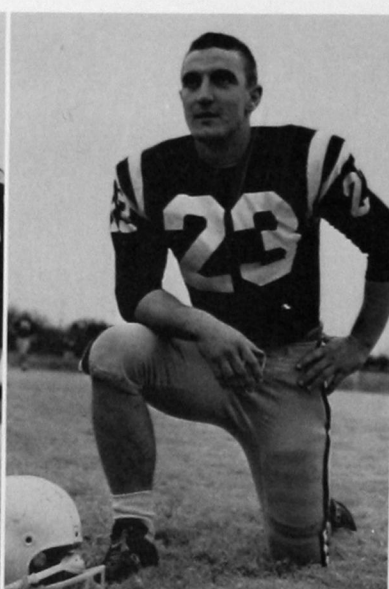
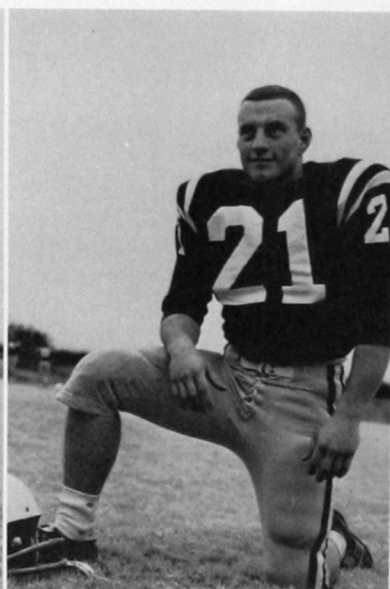
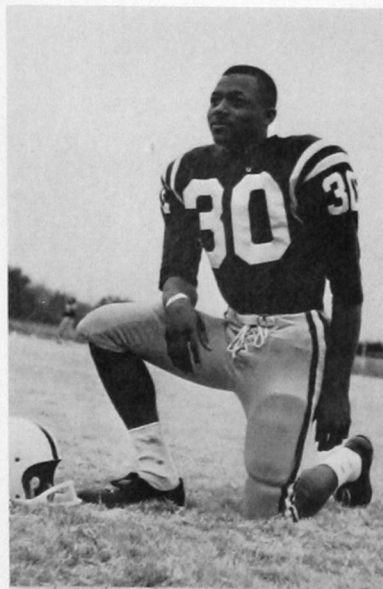

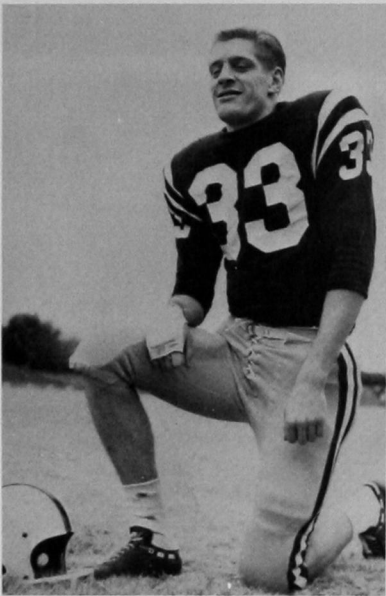

CHUCK LAMBRITE
Fullback

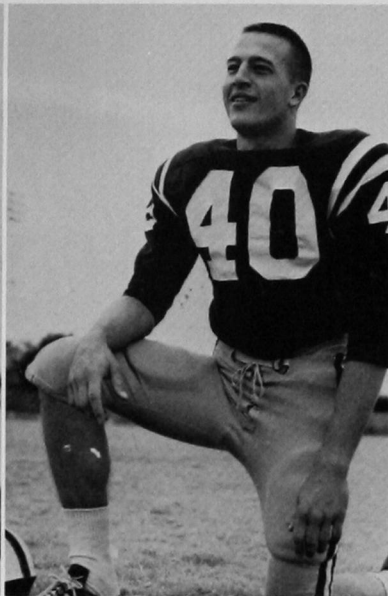

JIM MITSCHKE
Halfback

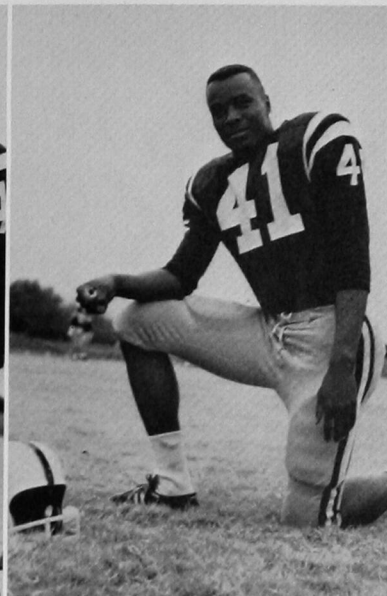

ALFORD MITCHELL
Fullback

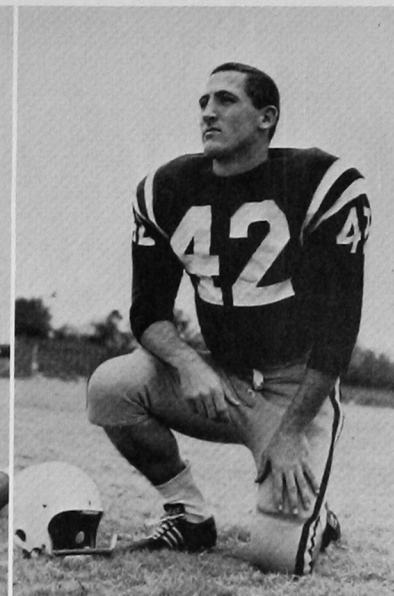

JOHNNY TAYLOR
Halfback

Dogs Wreck Northeastern Homecoming

October 13 was homecoming at Tahlequah, but the Northeastern Redmen were blanked by Southwestern's rugged crew, 20-0, to dampen the spirits of the old grads. Larry Damron scored on a brilliant bootleg sneak 25 yards down the middle of the Redman defense and threw an eight-yard scoring pass to Richard Hasley. After a 16-yard intercepted pass return by Jim McGoffin, the Bulldogs roared 41 yards to score again, Bill Crockett smashing over from the two. Southwestern outscored Northeastern, 228-186 in total yardage.

Defense Shines Against Bronchos

Defeated, 20-6, but still pressing the conference and national champions when the last whistle blew, the Bulldogs rose to one of their great heights October 13 against Central at Milam Stadium. Pat Griffin outsped the Broncho defense 58 yards to score Southwestern's points, but it was the defensive unit that made the going tough for the Bronchos all night.



Serious moments for coaches and players in the Southwestern dressing room at the end of the first half of the Bulldog-Broncho game.



This is the start of the second of two fourth-period touchdown runs by Pat Griffin, shown at the left, 33 yards out . . .

Perfect Ending for the 1963 Homecoming

Lightning struck twice in the late afternoon of October 20 and the double jolt sent a rugged Southeastern team reeling home in defeat, 25-20, after they had threatened to wreck Southwestern's own homecoming.

Pat Griffin was the bolt, erasing a 20-13 Savage lead late in the fourth quarter with electrifying runs of 11 and 33 yards. The last touchdown came with only 5:07 left, but Griffin was not done for the day. He intercepted a pass deep in his team's end of the field with only seconds left to spike a desperate Southeastern bid for victory. Earlier Bulldog scoring came from Jim Mitschke on a 16-yard reverse and a six-yard pass from Larry Damron to Virgil Nason.

BILL CROCKETT
Fullback
CHARLES PRICE
Center

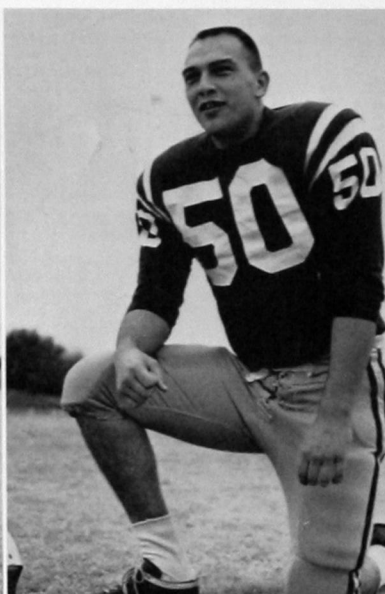
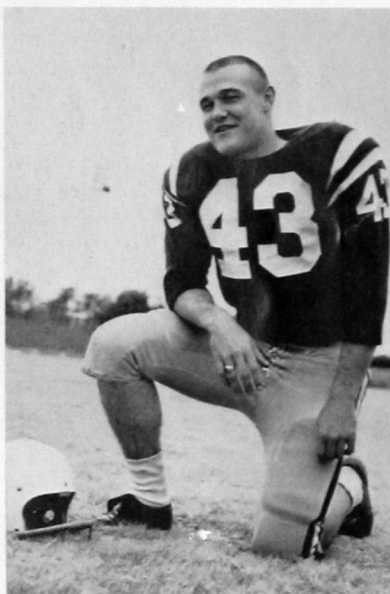

KENNETH DUERKSEN
Center
JACK SMALLEY
Center
RAYMOND GATES
End

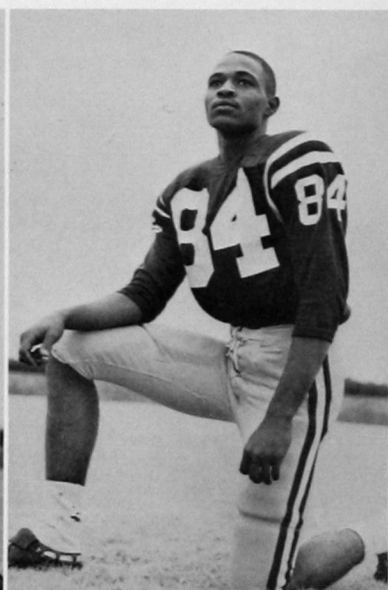
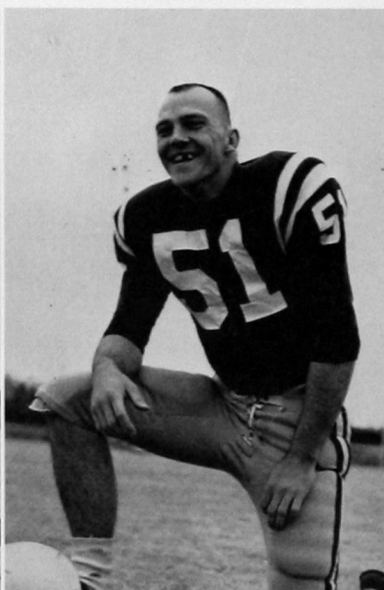
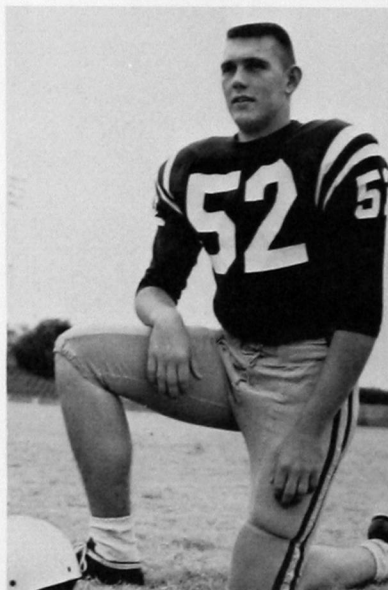



The fleet halfback breaks into the clear at the 15.



He is in for the winning points with exactly 5:07 left in the game.

Southwestern 25

Southeastern 20

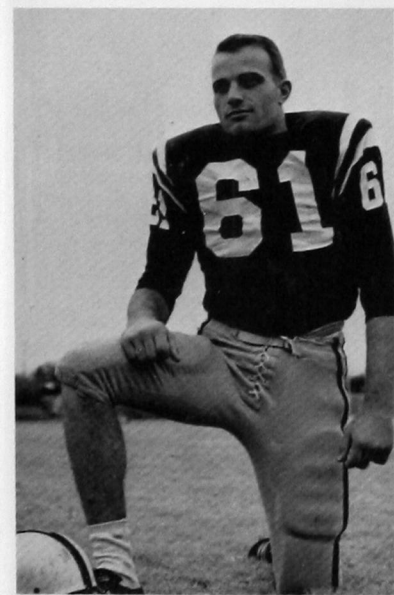

MIKE SPARKS
Guard

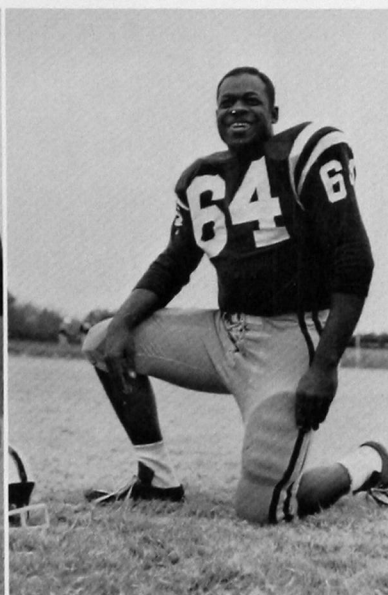

MALCOLM GRIFFIN
Guard
All-Conference

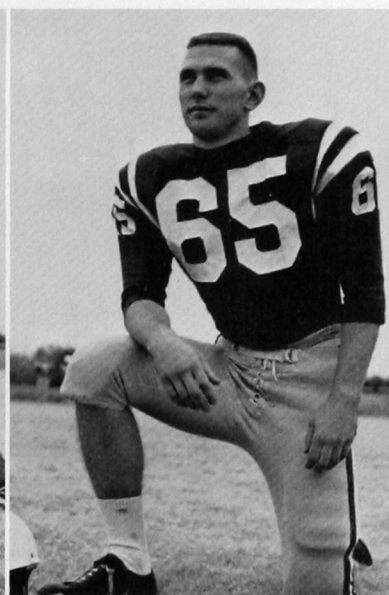

GARY ADAMS
Guard

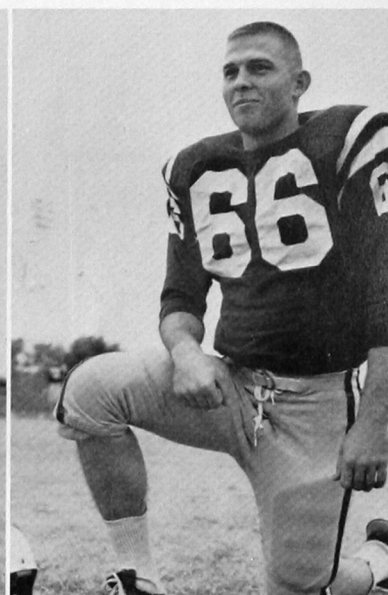

JOHN SPRADLING
Guard

Bill Crockett, standout freshman fullback, picks up yardage during the Bulldog-Savage game.



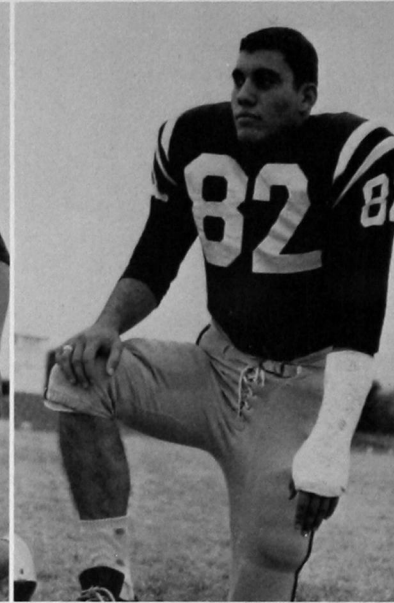
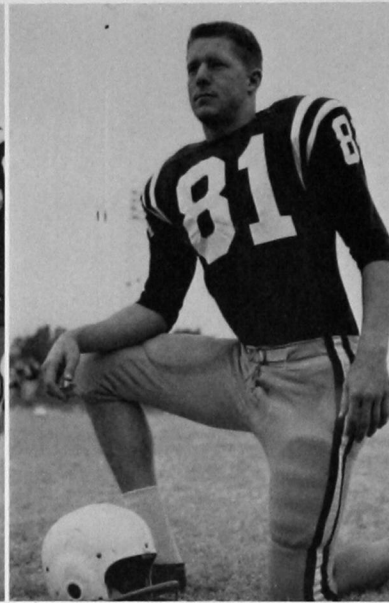
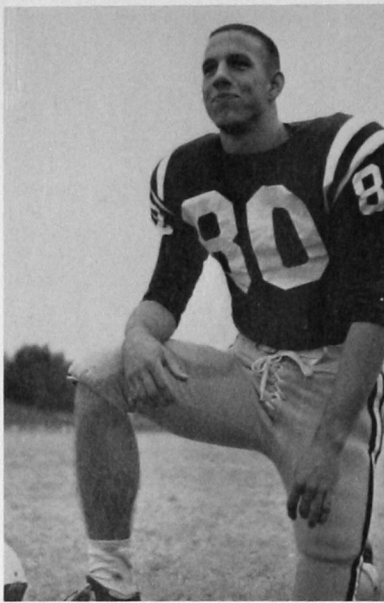

RICHARD BOONE
End
CHARLES PORTER
End
VIRGIL NASON
End



Larry Damron rolls out on a keeper to pick up yardage during Southwestern's homecoming game with the Savages.

JERRY LEE
End

RICHARD HASLEY
End
All-Conference

GARY NEWBERRY
End

VERNON MADDUX
End

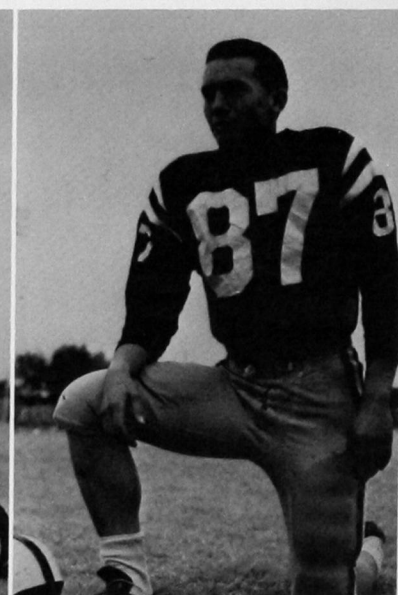
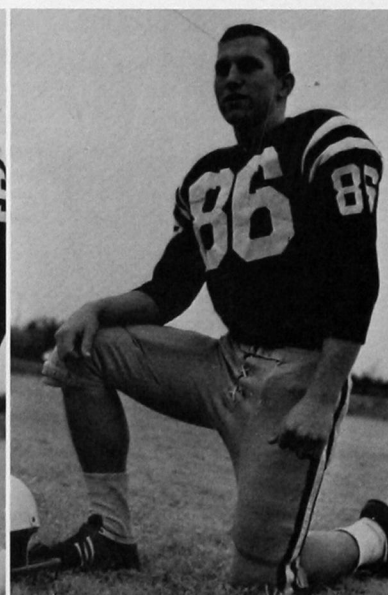
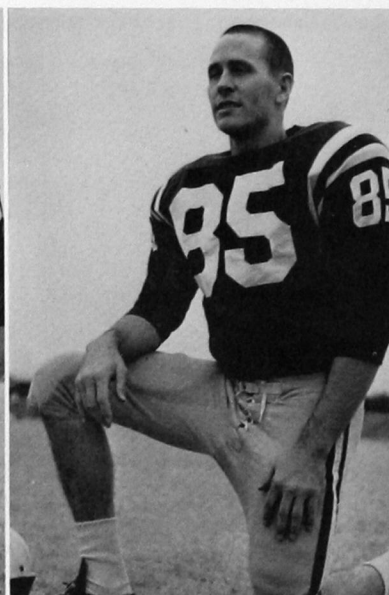
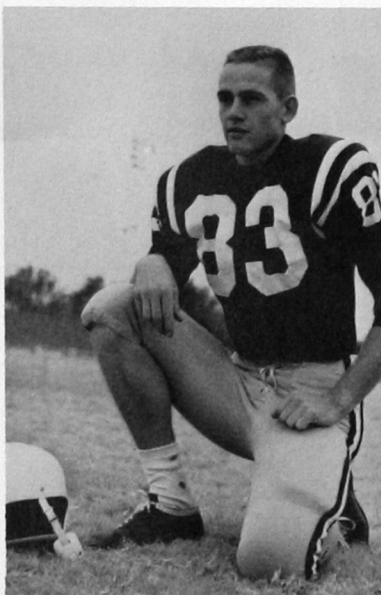



Aggies Battered, 28-7

Finding sweet revenge after a humiliating defeat at Panhandle a year before, the Bulldogs stopped the nation's small college leading ground-gainer, Jerry Linton, while chewing up the Panhandle Aggies, 28 to 7, October 27, at Milam Stadium. Larry Damron had another big night as he ran for one touchdown, passed to Richard Hasley 32 yards for another, and kicked four extra points.

Tackle Bill Barker had his big moment after Allen Covalt blocked a punt, the big linesman picking up the loose ball and running it back 38 yards to score. Bill Crockett got the other touchdown on an 11-yard power play.

Larry Damron scores Southwestern's fourth touchdown against Panhandle.

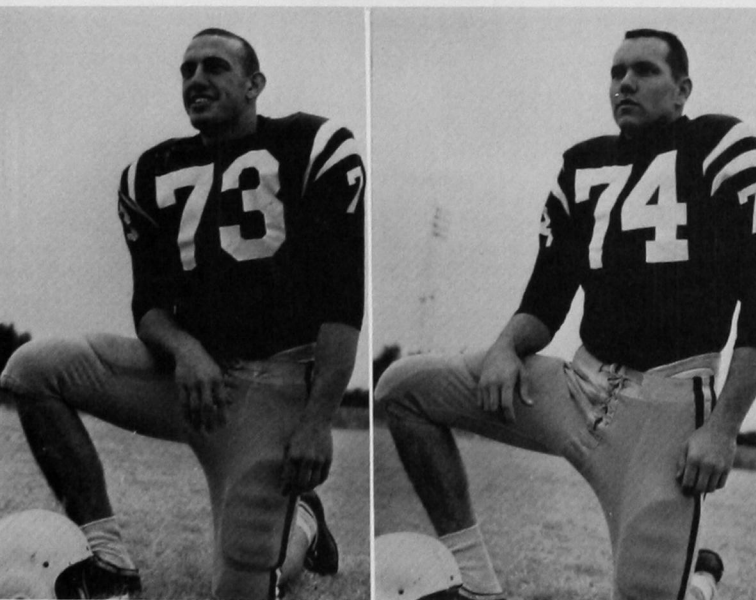

Bad Day at Portales

Playing their only sub-par game of the season the Bulldogs were blanked, 20-0, by Eastern New Mexico at Portales Nov. 3. Brightest performance came from linebacker Tex Yeager with 15 tackles and one assist. Southwestern's biggest threat came late in the fourth quarter.

BILL BARKER
Tackle
LELAND SCHNEIDER
Tackle

Southwestern's brightest moment in the Bulldog-Broncho game . . . Pat Griffin (30) hauls down a Central pass, cuts back to his right and speeds 58 yards behind fine blocking to score.

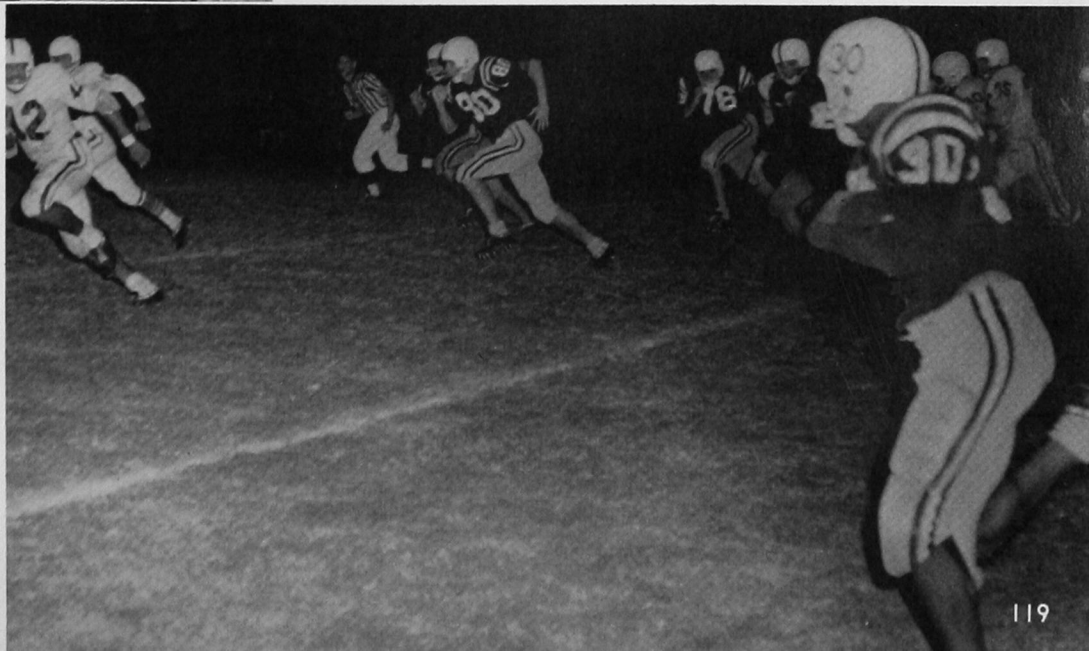

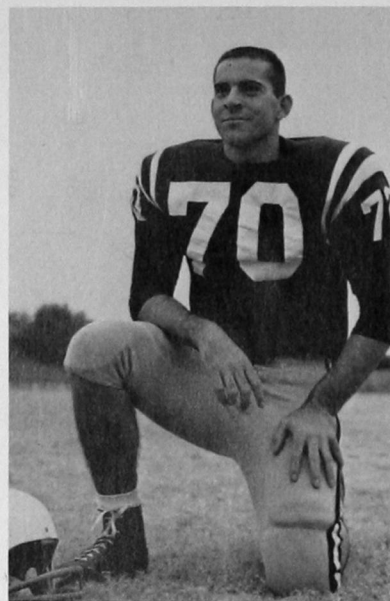

JERRY CRAIG
Tackle

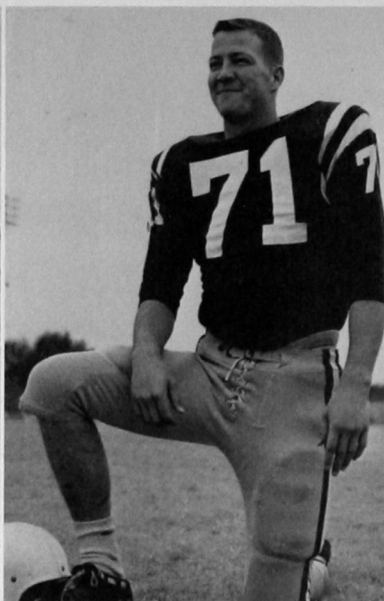

ALLEN COVALT
Tackle

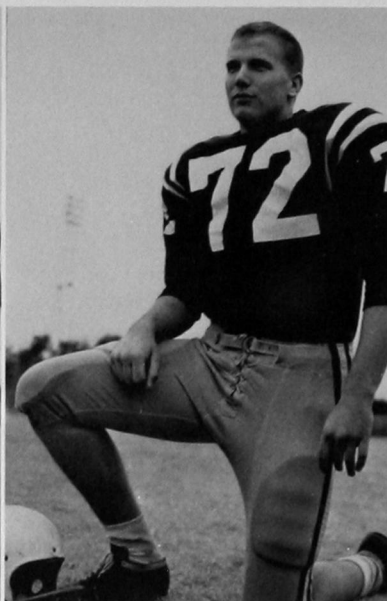

JOHN KENDALL
Tackle

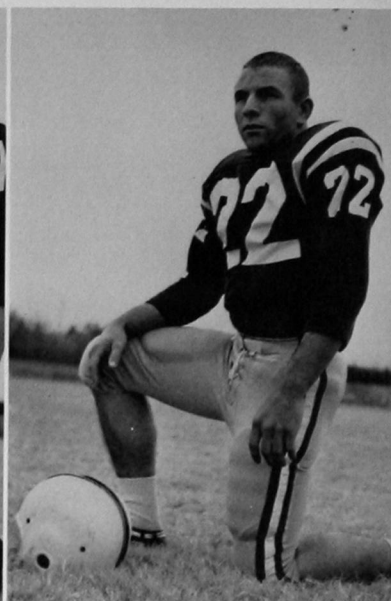

LOWELL HENSLEY
Halfback



Bulldogs Tame Lions

More than half the game played at Langston was in semi-darkness when half the lights went out. When the power failure was remedied Bulldog halfback Pat Griffin made the most of it by reeling off a 36-yard touchdown run that meant a 7-0 victory over the Lions.

Defensive back Ronnie Polston made two great interceptions to stop two of the very few threats the former conference kings were able to muster as Southwestern dominated the game most of the way.

Larry Damron on a run-pass option play as Ft. Hays wins on an icy Milam Stadium.

The Season Ends

In freezing temperatures and on a field covered with ice and snow, the Bulldogs played hardnose football while losing, 14-6, to one of the Kansas small college powers, the Ft. Hays Tigers. The visitors scored twice, on a recovered fumble and a 62-yard run, to lead at half-time, 14-0. Southwestern scored in the third quarter, Larry Damron going over in two plays from the 12. The Bulldogs held a slight margin in both rushing and passing.

The faithful brave a bitter night at Milam Stadium waiting for the Bulldogs to take the field.





Study in concentration . . . Bill Crockett.

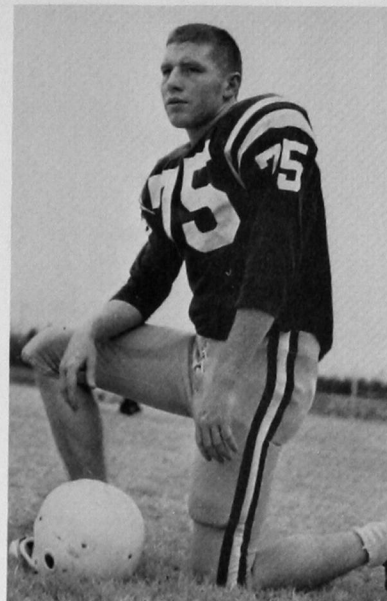

DOYLE HIGH
Tackle

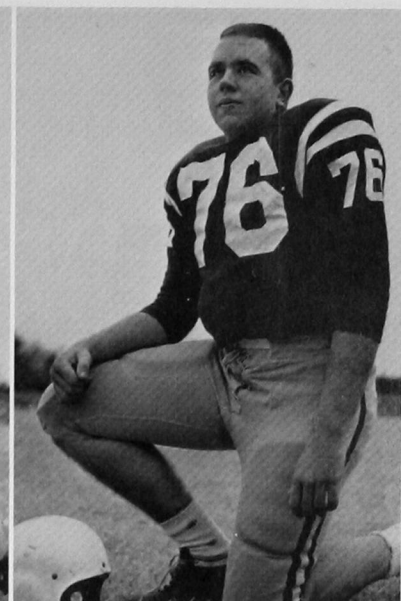

WILLIE RICH
Tackle

A Team To Be Proud Of

They finished their season with a 5-2 record for third place in the Oklahoma Collegiate conference . . . placed four men on conference all-star first teams and two on the second team . . . played the top clubs, Central and East Central tougher than any other teams they met and defeated . . .

They showed a desire to win and went all out to do their jobs . . . they were well-coached . . . They always looked good, even when losing . . .

The Bulldog football team of 1962 was one to be proud of.

Alford Mitchell (41) and Gary Abercrombie (11) block ahead of Pat Griffin (30) for a long gain in the East Central-Southwestern game.

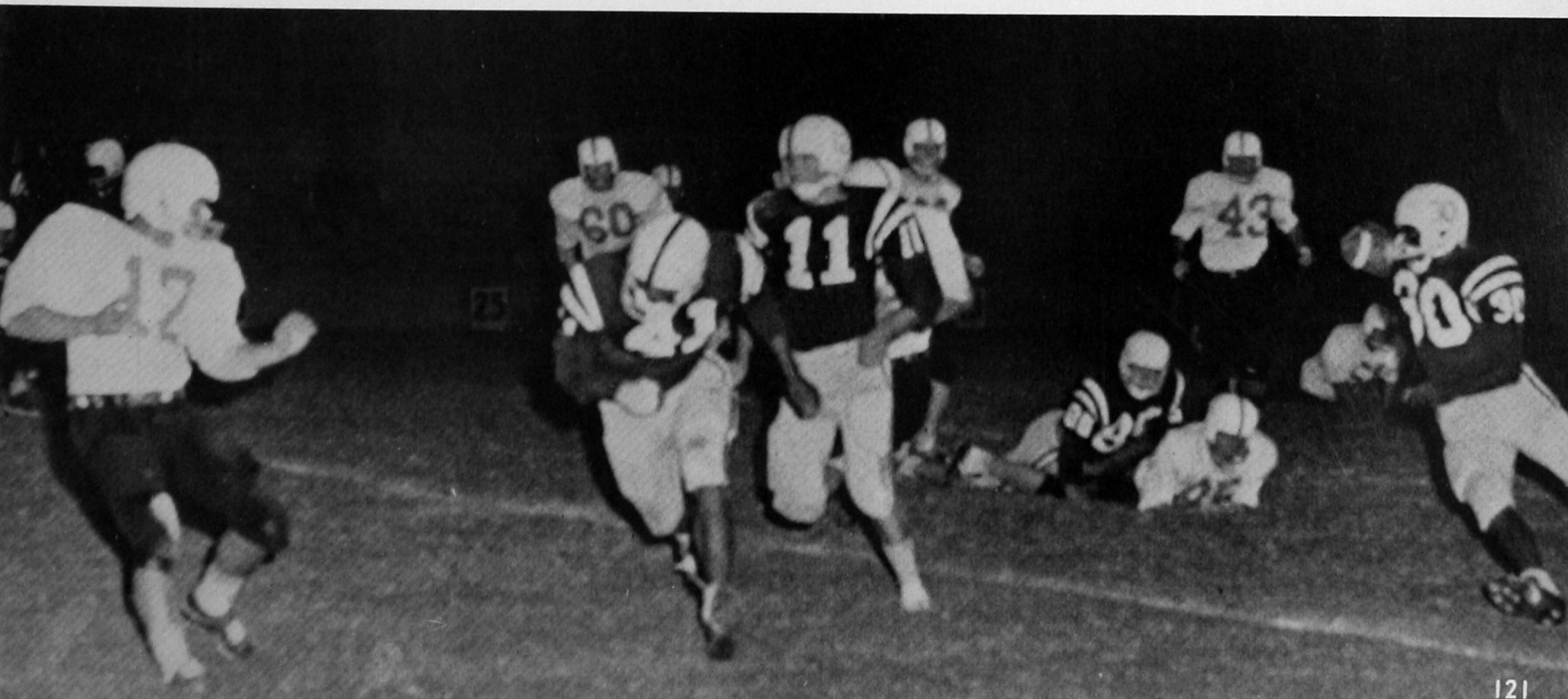

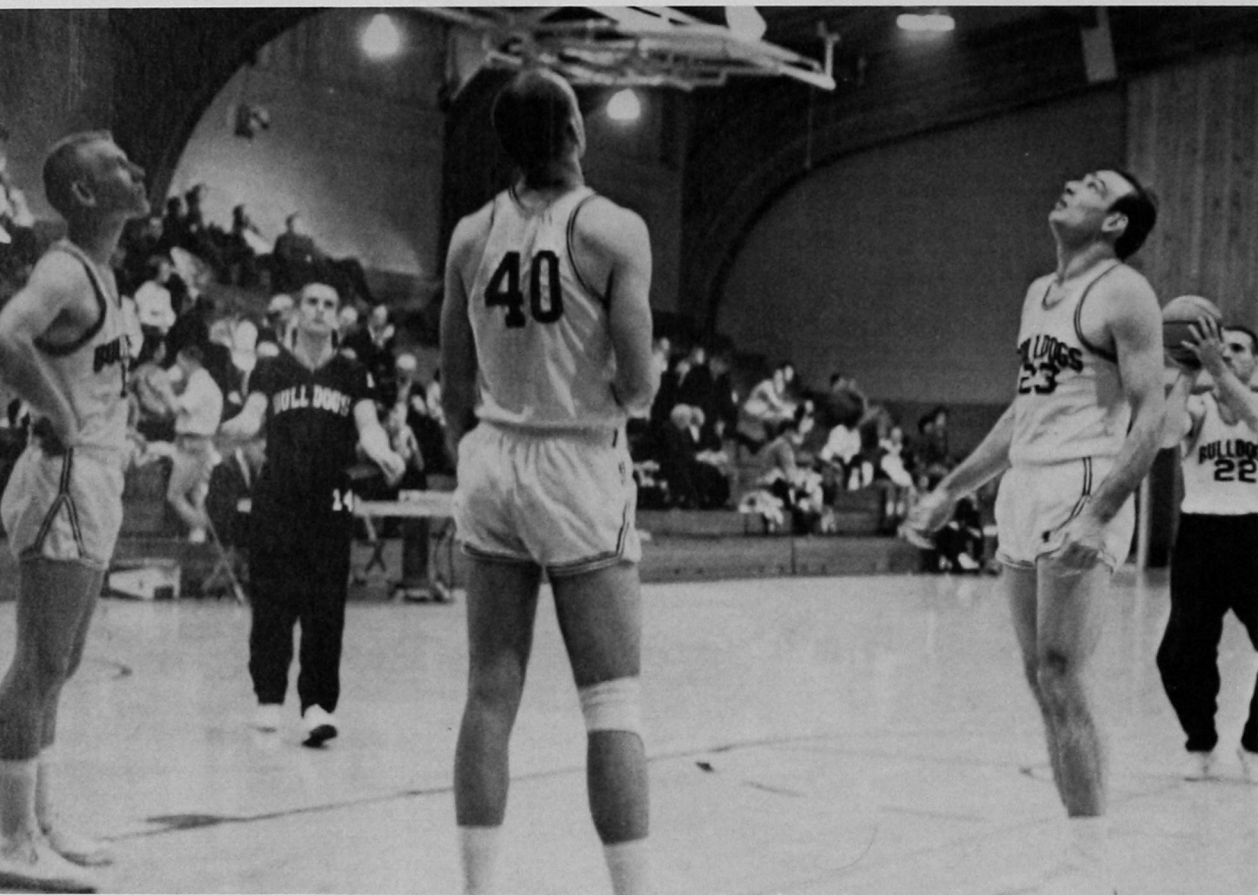

The starting five warm up before a collegiate conference game.

Basketball

A Year to Rebuild

Statistically, this was a bad year for Southwestern on the basketball court, with only one regular returning, but the small, outmanned Bulldogs gave most of their opponents a run for their money.

The Bulldogs ended the season with two of the conference's leading scorers in Jim Jones, who was barely nosed out of individual first place honors, and Gary Abercrombie, who was sixth.

A number of freshmen and sophomores came along during the long campaign. With Jones and Abercrombie both due great senior seasons, the outlook for 1964 is encouraging.

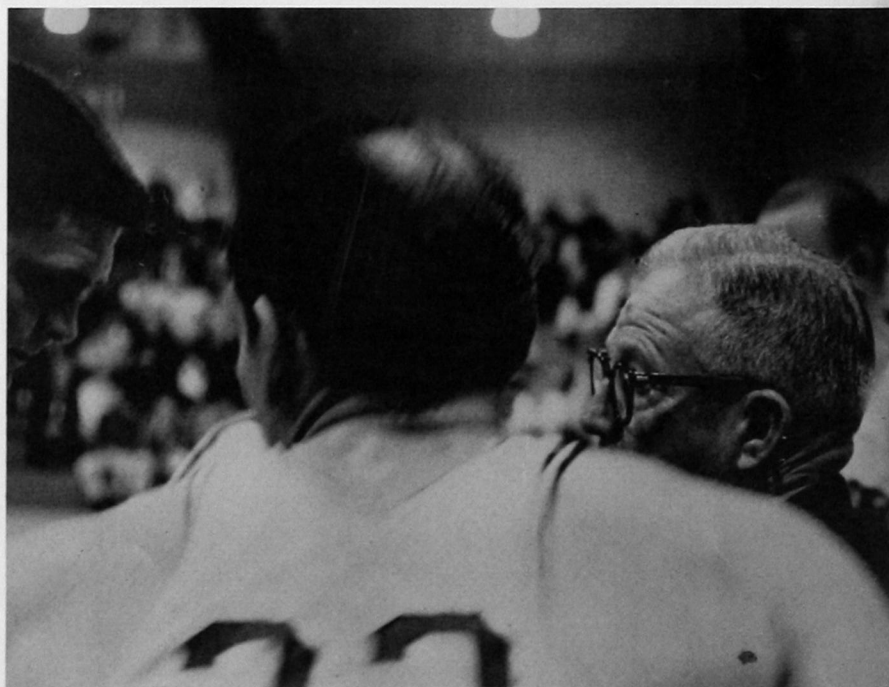

Time-out huddle with Coach Rankin Williams.

Season's Record

Bulldogs...55	Pittsburg State	71
Bulldogs...74	Hays State	94
*Bulldogs...68	Panhandle	85
*Bulldogs...57	Oklahoma Baptist	71
*Bulldogs...57	Central	83
Bulldogs...61	Eastern New Mexico	70
Bulldogs...65	Eastern New Mexico	70
Bulldogs...63	Sul Ross	70
*Bulldogs...76	East Central	68
*Bulldogs...65	Southeastern	71
*Bulldogs...44	Langston	71
*Bulldogs...62	Northeastern	81
*Bulldogs...72	Northwestern	69
*Bulldogs...78	Phillips	69
*Bulldogs...73	Oklahoma Baptist	80
*Bulldogs...63	Central	84
*Bulldogs...67	Phillips	74
Bulldogs...53	New Mexico University	91
*Bulldogs...84	East Central	108
*Bulldogs...56	Southeastern	71
*Bulldogs...86	Langston	73
*Bulldogs...60	Pangandle	68

**Conference Games*

Won 4 Lost 18

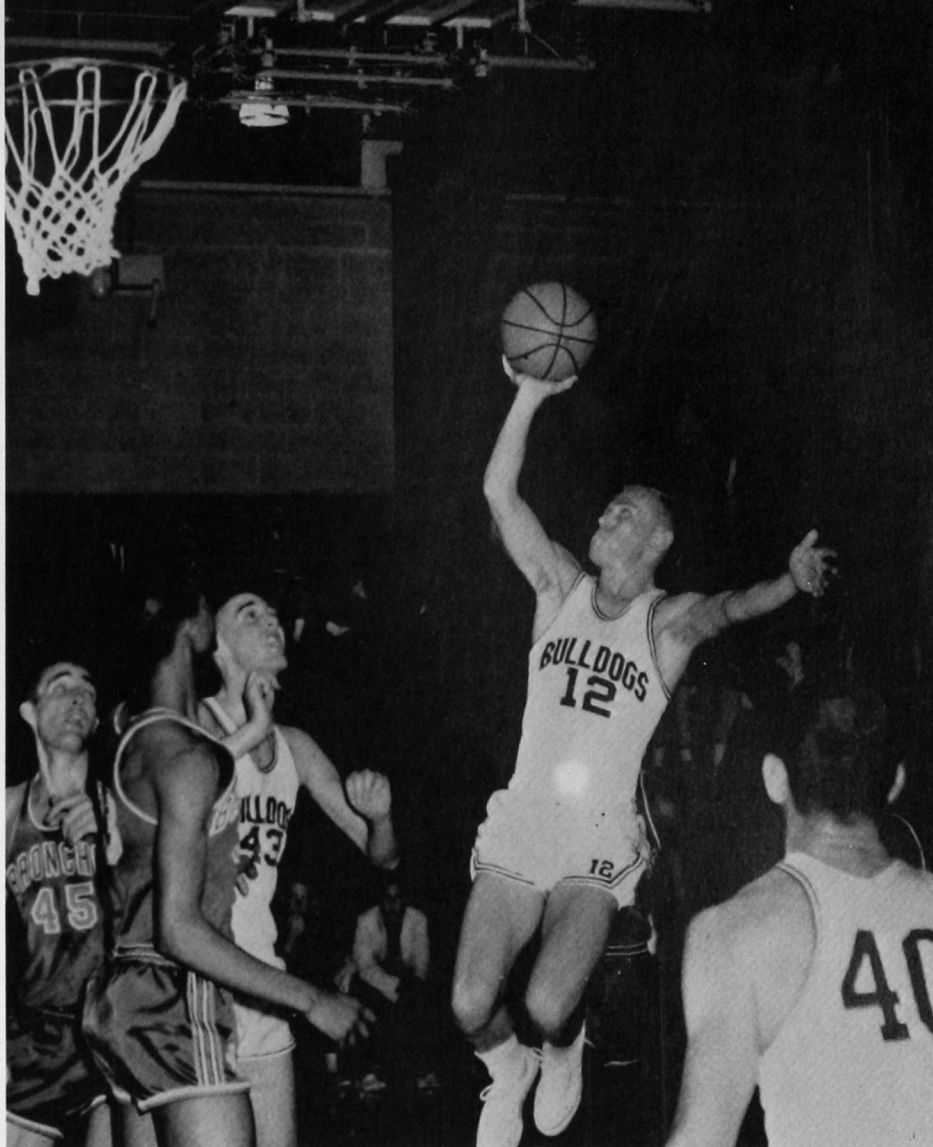

Bulldog defense stops a field goal.

Jim Jones, Southwestern's high-scoring all-conference guard, scores against the Central Bronchos.

JIM JONES
All-Conference Guard

GARY ABERCROMBIE
Guard

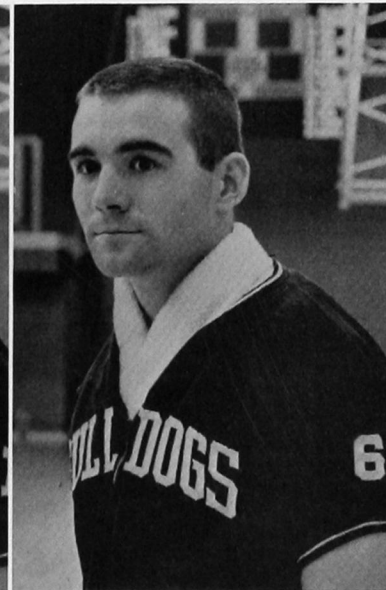
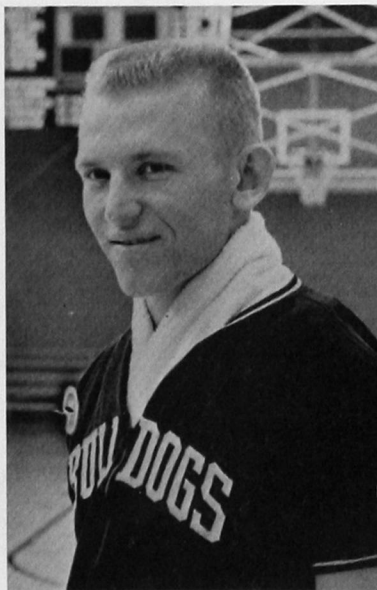
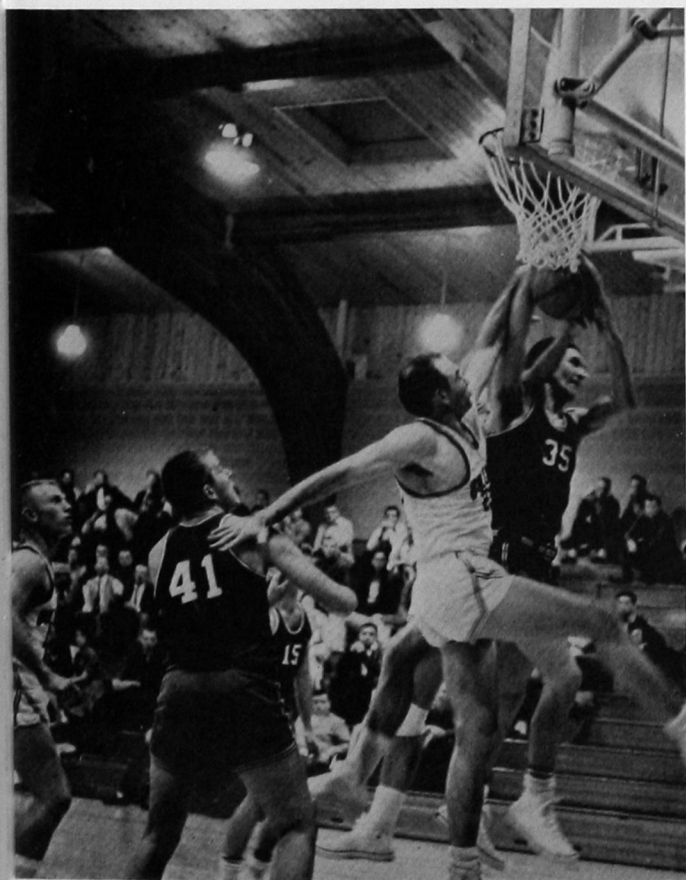

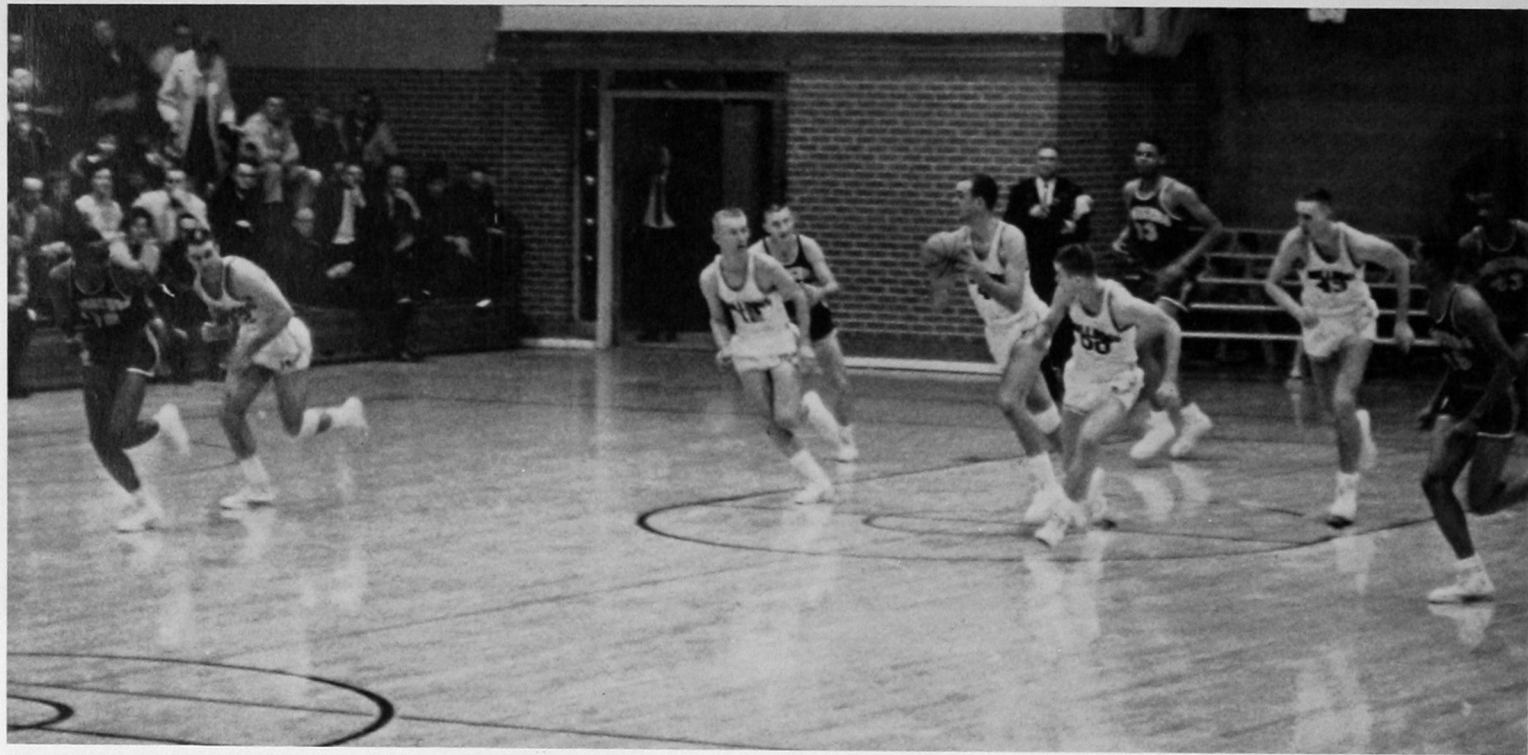

Led by Jim Jones and Gary Abercrombie, the Bulldogs start a fast break against Central.

Twin Dynamite

Even in a losing cause, Southwestern had the most colorful pair of guards in the collegiate conference. Both juniors and both from Hollis, Jim Jones and Gary Abercrombie staged spectacular performances. Former high school teammates, when one was blanketed the other took up the slack.

This was Jones' first year as a Bulldog and the third for Abercrombie, a fine three-sport letterman. At the left, Abercrombie goes high to trap a rebound.

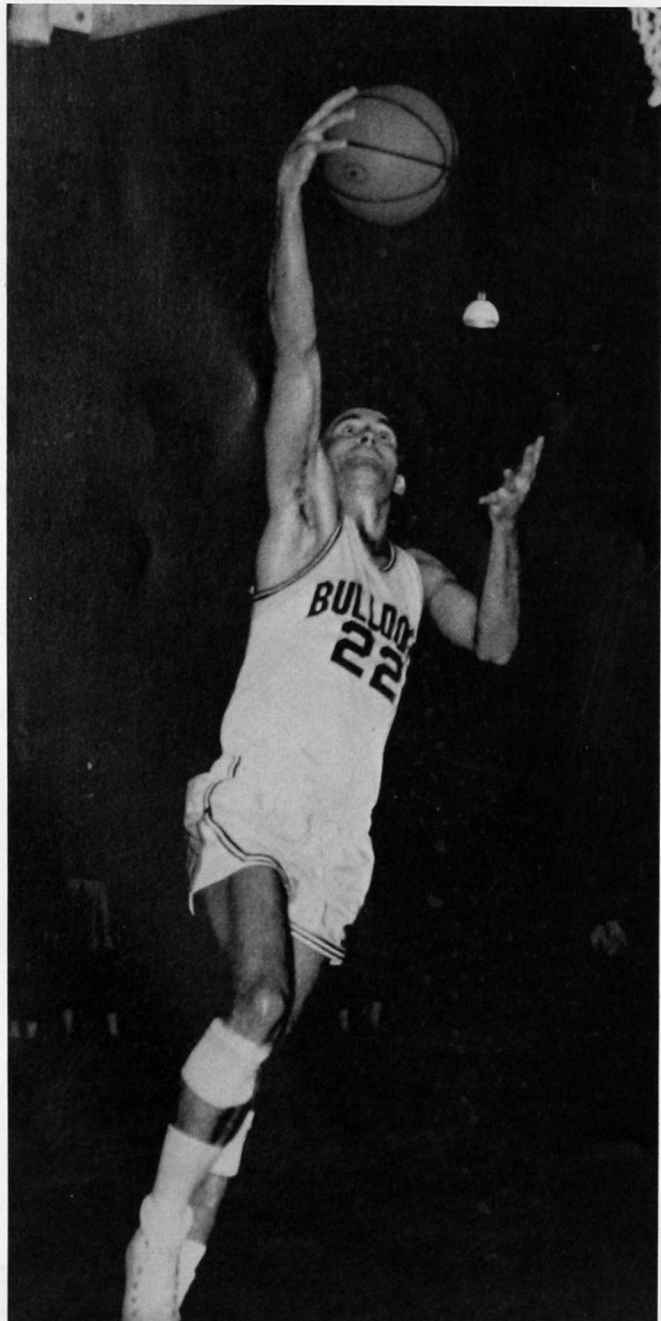

DAVE NEELY
Guard

CLYDE COLEMAN
Center

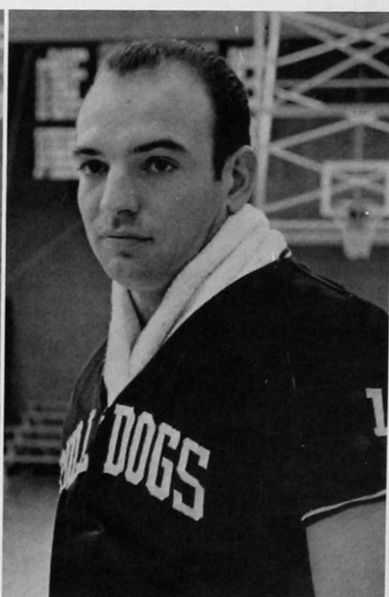
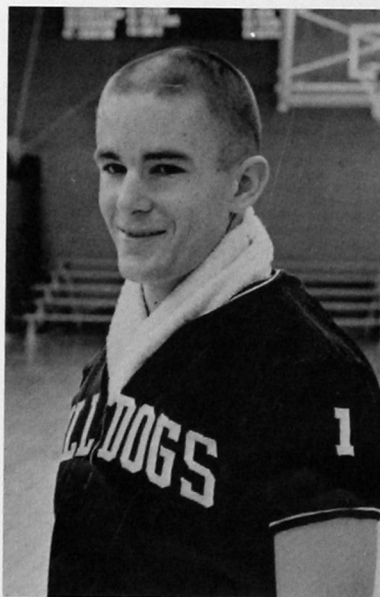

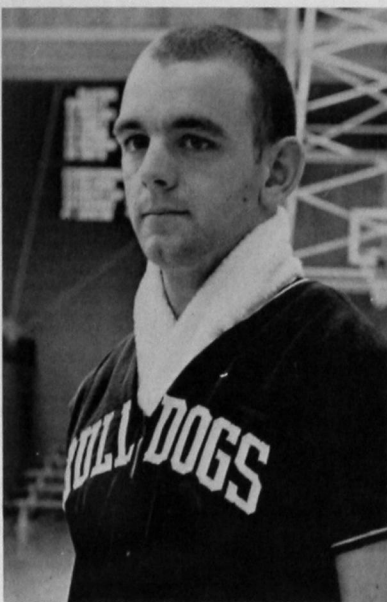

TIM EDWARDS
Forward

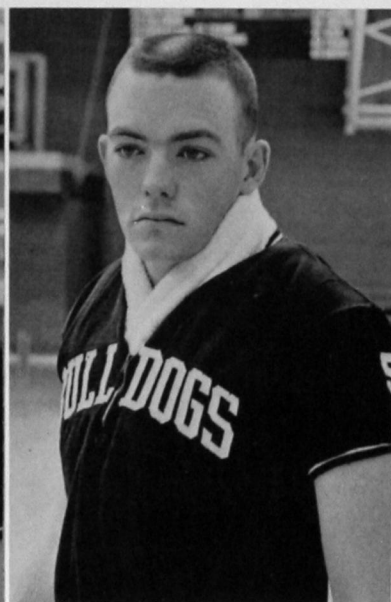

PRESCOTT SMITH
Guard

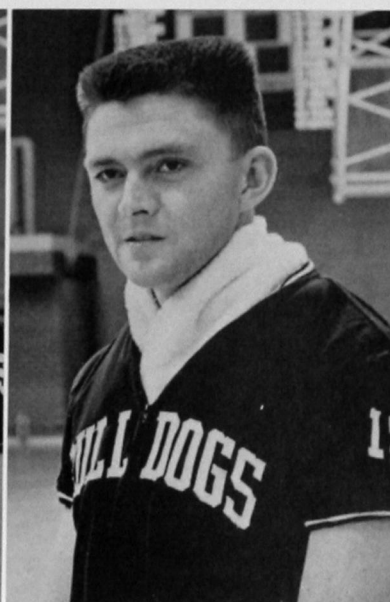

JAMES ROBERTSON
Center

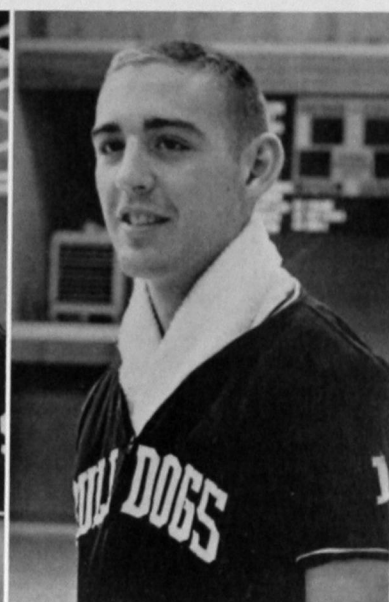

BILL WATKINS
Center

Tim Edwards spearheads a scoring drive against Northeastern.

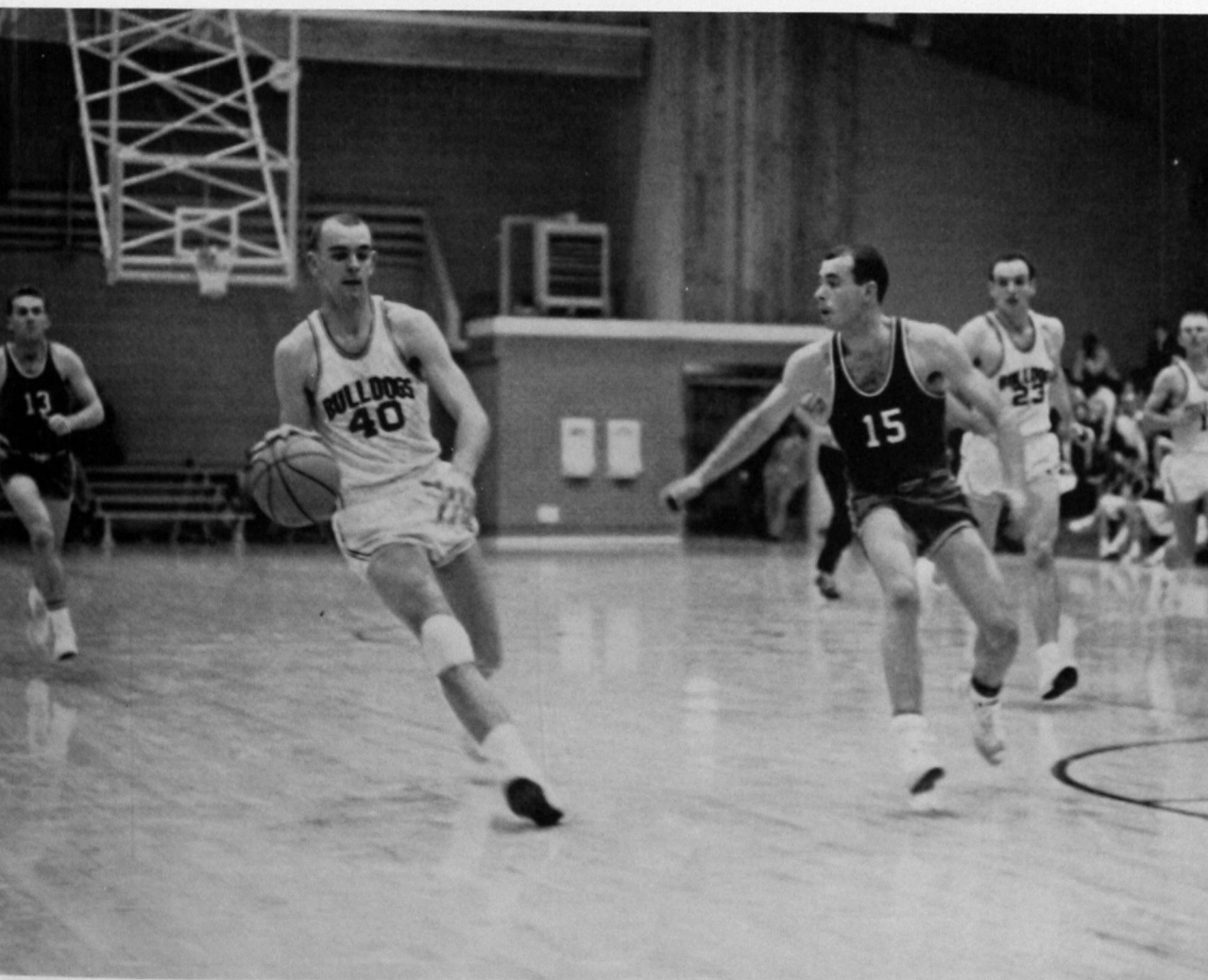



Cheerleaders urge the Bulldogs on.



Southwestern trails Panhandle by one point as the first half has 5 minutes to go.

DEAN CRAIN
Forward
DOYLE MULLINS
Guard
LARRY DUKE
Forward

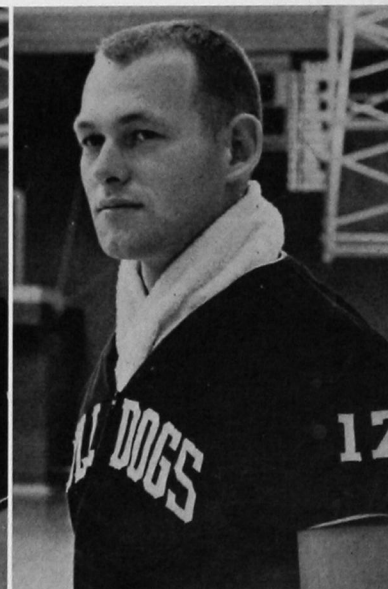
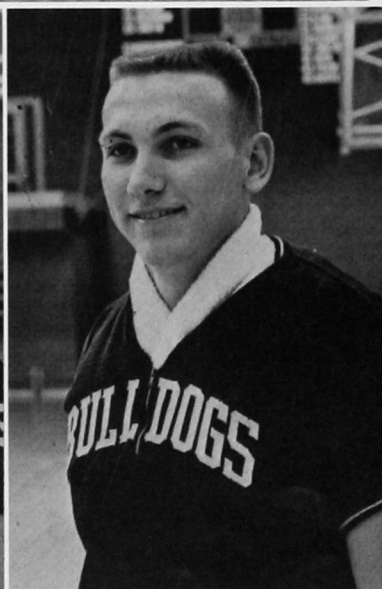
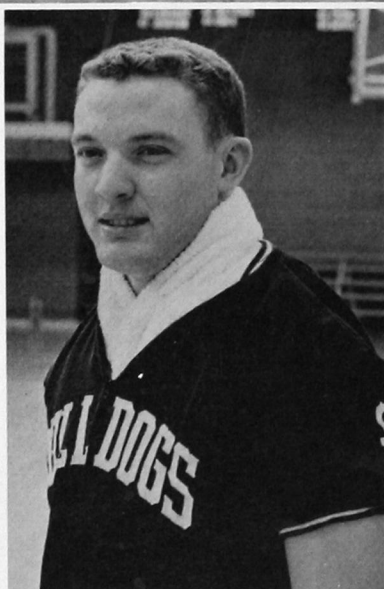



Bulldogs set up a play.

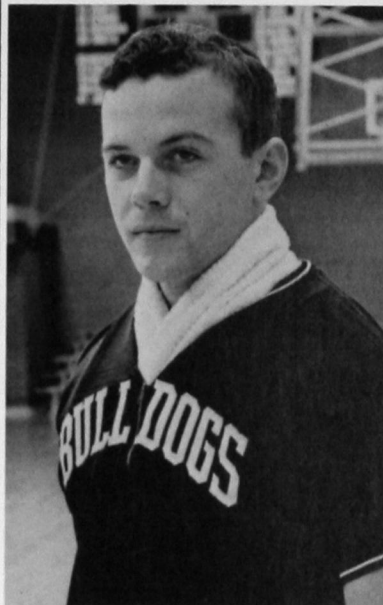

GARY JOHNSON
Guard

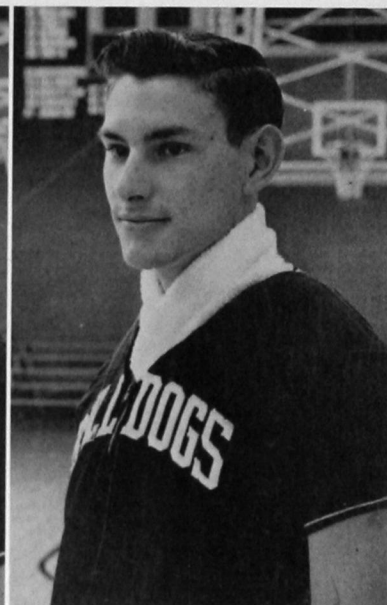

GARY HICKMAN
Forward

Sul Ross player is surrounded by Bulldogs after a rebound.



Langston is beaten in a thriller, and Coleman passes off to Jones against the Panhandle Aggies.

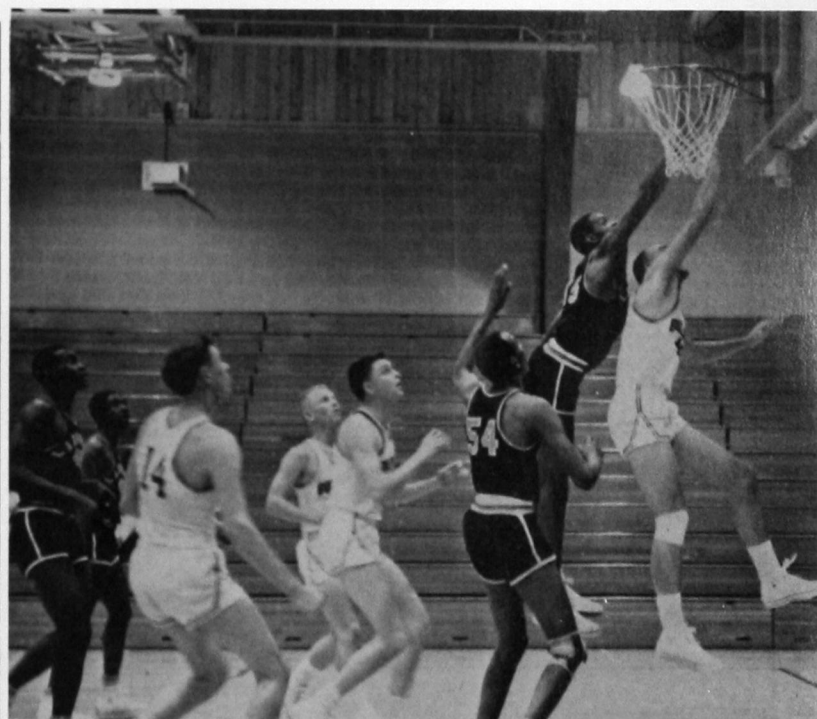

Council

Much of the success of Southwestern State's outstanding men's intramural program goes to the administrative council elected by team captains.

Setting up and enforcing regulations were, from the left, Jerry Taylor, Larry Palmore, R. L. Sherrill, Joe Riddle, Bill Francis, Don Parker and Allen Cohlman.



Intramural Sports

Football Champions

The Jumping Jacks, 1962 intramural football champions below, first row: Jerry Hodge, Bob Brown and James Walker. Second row: John Picard, Tom Tedder, Keith Rizley and Jim Nelson. Third row: Eddie Davis, Jack Ingle, Jerry Taylor, G. A. Razook and Mike Cohlman.



Most Valuable

Student intramural director Dean Karns presents the most valuable player award to Eugene Thurman, left, of the Teke Titan football team.



Women's Basketball

The Twisters (right) won in a field of 10 teams in a women's basketball league sponsored by the Women's Recreation Association. The undefeated 1963 champions, *Left to right, First row:* LaDonna Polston, Goldie Ford, Mickey Simpson, and Nina Vogt. *Second row:* Su Bond, Jerry Robertson, Margaret Spurlock, and Robetha Myers.



Men's Basketball

Campus champions over five leagues with 35 teams and 350 players are the Gamblers, *left, First row:* Don Parker, George Cadell, C. B. Graft, and Vance Woods. *Second row:* Bob Taylor, Floyd Frazier, and Jerry Knowles. *Third row:* Keith Jackson, Jim Shafer, and Ronnie Gardner.

Best Of The Organizations

Champions of the Organizations league are the Phi Delta Chi team, from the *Left, First row:* John Gregory and Al Willingham. *Second row:* John Lassiter, Robert Knight and Coy West. *Third row:* L. W. Teel, Payton Sherman, and Jerry Hodge.





Season's Record

Bulldogs	7	Texas Tech	3
Texas Tech	5	Bulldogs	3
Sul Ross	6	Bulldogs	2
Sul Ross	10	Bulldogs	1
Sul Ross	6	Bulldogs	0
Sul Ross	4	Bulldogs	0
Bulldogs	10	Oklahoma Baptist	6
Bulldogs	7	Oklahoma Baptist	1
Bulldogs	2	Eastern N. Mex.	1
Bulldogs	9	Eastern N. Mex.	5
Bulldogs	3	Eastern N. Mex.	2
Bulldogs	8	Eastern N. Mex.	3
Northwestern	7	Bulldogs	4
Bulldogs	5	Northwestern	3
Bulldogs	4	Central	2
Bulldogs	5	Central (11 innings)	4
Bulldogs	5	Panhandle	0
Bulldogs	3	Panhandle	1
Phillips	10	Bulldogs	9
Phillips	3	Bulldogs	0
Bulldogs	12	Panhandle	2
Bulldogs	16	Panhandle	6
Texas Tech	2	Bulldogs	1
Bulldogs	7	T. Tech (14 innings)	6
Bulldogs	2	Northwestern	1
Bulldogs	8	Northwestern	0
Phillips	1	Bulldogs	0
Bulldogs	4	Phillips	1
Eastern N. Mex.	6	Bulldogs	1
Bulldogs	8	Eastern N. Mex.	7
Eastern N. Mex.	10	Bulldogs	9
Bulldogs	13	Eastern N. Mex.	4

Won 20 Lost 12

Baseball

Coach Rankin Williams with his keystone combination, Phil Burden, second baseman, left, and Larry Powers, shortstop.

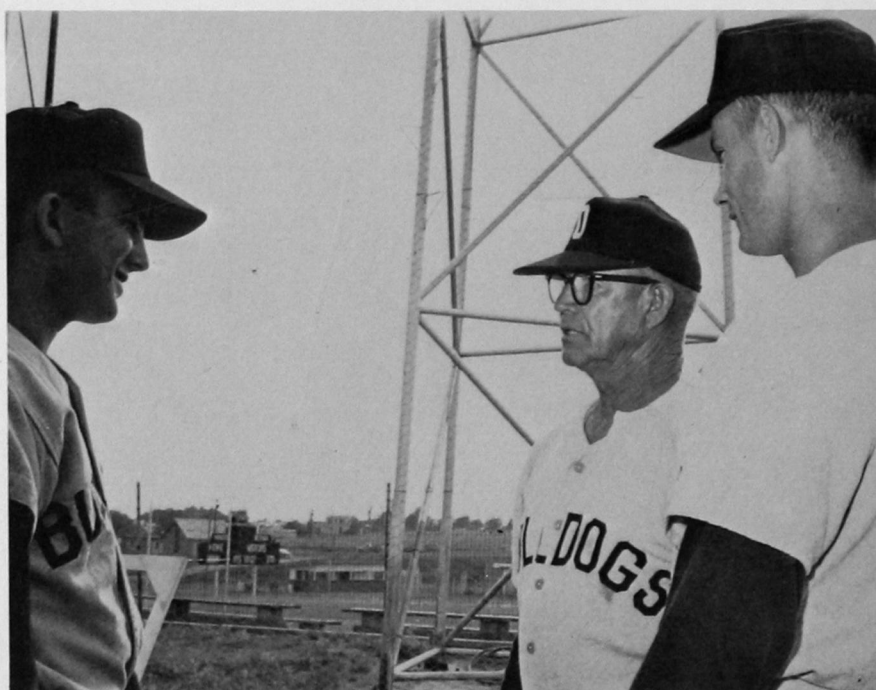

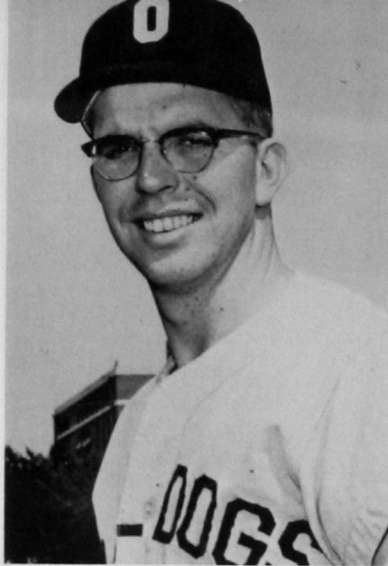

JON DARBY
Third Base

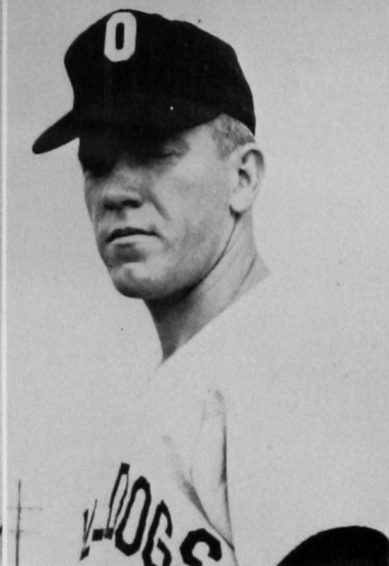

JAMES SUITER
Center Field

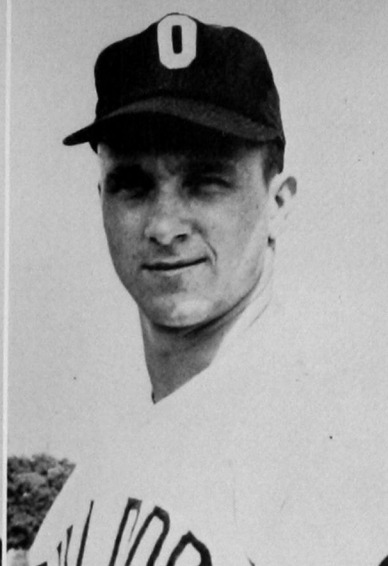

JACK INGLE
Right Field

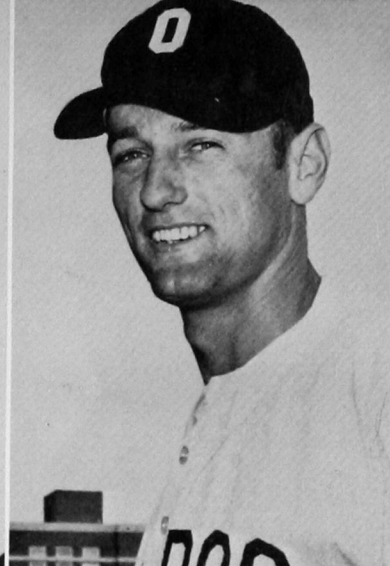

LARRY PALMORE
Left Field—First Base

Sophomore Club Has Big Season

With the most inexperienced club in years (the Bulldogs had only two seniors on their roster), Southwestern came up with a colorful club dominated by sophomores that narrowly missed tying the Western Division champions, Phillips, and a chance to regain the Oklahoma Collegiate Conference title last held in 1958.

Rankin Williams, dean of Oklahoma college coaches, whose teams have won more baseball crowns than all the other conference coaches combined, began the season with only one veteran pitcher, sophomore Bill Funkhauser. A talented corps of sophomores and freshmen made Southwestern's hurling staff the surprise of the season.

After dropping five of their first six games against Sul Ross State and Texas Tech, two Lone Star powers, the Bulldogs rebounded to end the season with a 20-12 over-all record, 8-4 in the conference. They could never be counted out of the loop race until their final series with the Haymakers at Enid. Phillips eked out a 1-0 decision to gain a split there and finish two games ahead.



Pitcher Gene Hensley rounds third on his way to score against Phillips at Weatherford.



BILL FUNKHAUSER
Pitcher



GENE HENSLEY
Pitcher

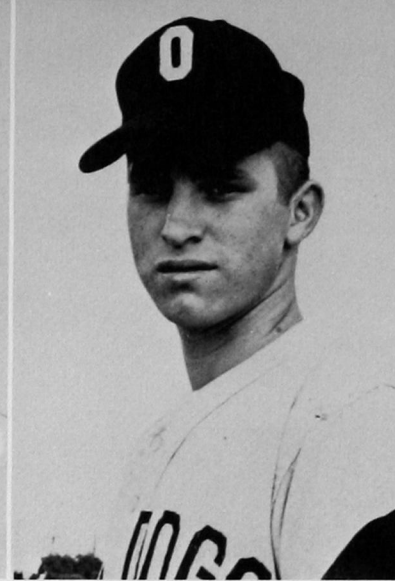

GARY NEWBERRY
Pitcher

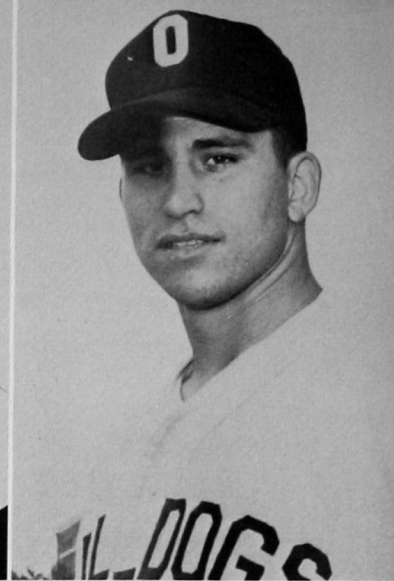

EMORY NEWBERRY
Pitcher



Bulldogs 7 Texas Tech 6

Two extra-inning victories were among the highlights of the Bulldog home schedule.

A seven-inning nightcap against the Texas Tech raiders turned into a 14-inning marathon. In the bottom of the 14th Bob Vincent singled to score Phil Burden for a 7-6 Southwestern victory.

Relief pitcher Gary Newberry went to the mound in the 9th and blanked the Southwest Conference school the rest of the way.

A fast double play (left) wipes out a Central threat as Larry Powers takes the throw at second and wheels to throw to first baseman Tom Sweet.

TIM EDWARDS
Pitcher
CHARLES PRICE
Pitcher

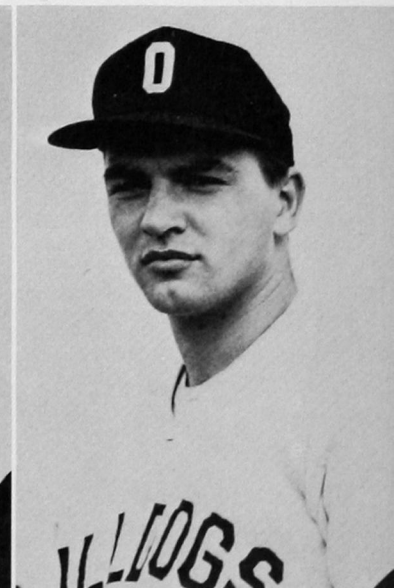
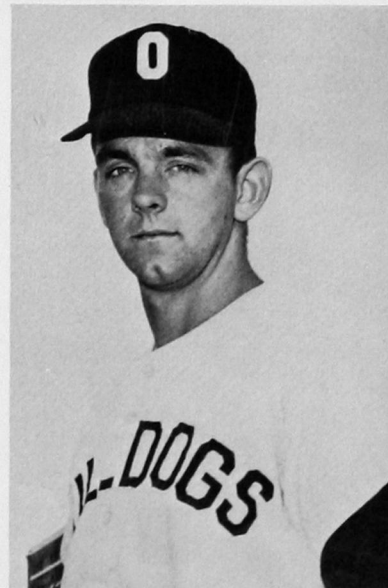



The Southwestern State College bull pen.

Bulldogs 5 Broncs 4

The second long-distance contest saw Jim Suiter emerge as the batting hero when he blasted a single down the middle to score Bill Gravitt from second.

Emory Newberry pitched five scoreless innings after he went in as a relief hurler to finish the game.

Jon Darby is crossing home plate with a two-run homer that gave Southwestern a 2-0 lead over Central in the first inning. The Bulldogs went on to win, 4-2.

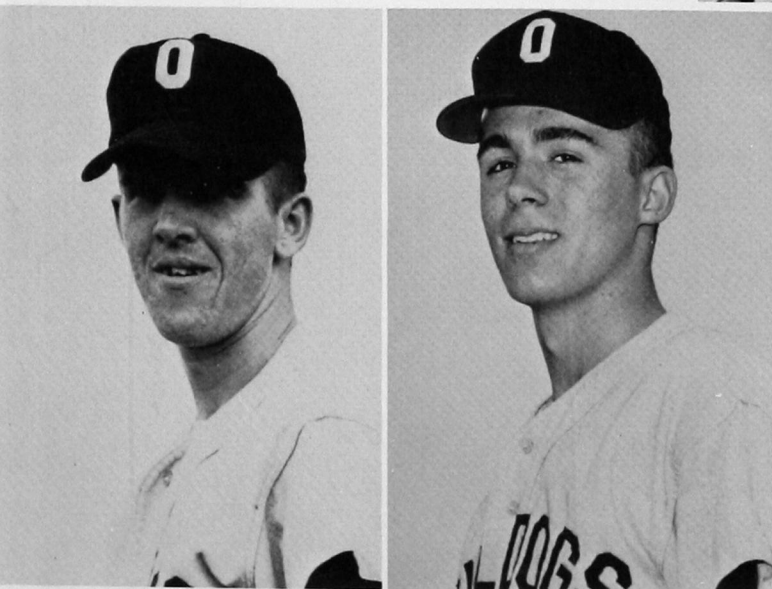

LARRY DON CULWELL
Pitcher

DAVE MARVEL
Pitcher



LARRY POWERS
Shortstop

TOM SWEET
First Base

PHIL BURDEN
Second Base

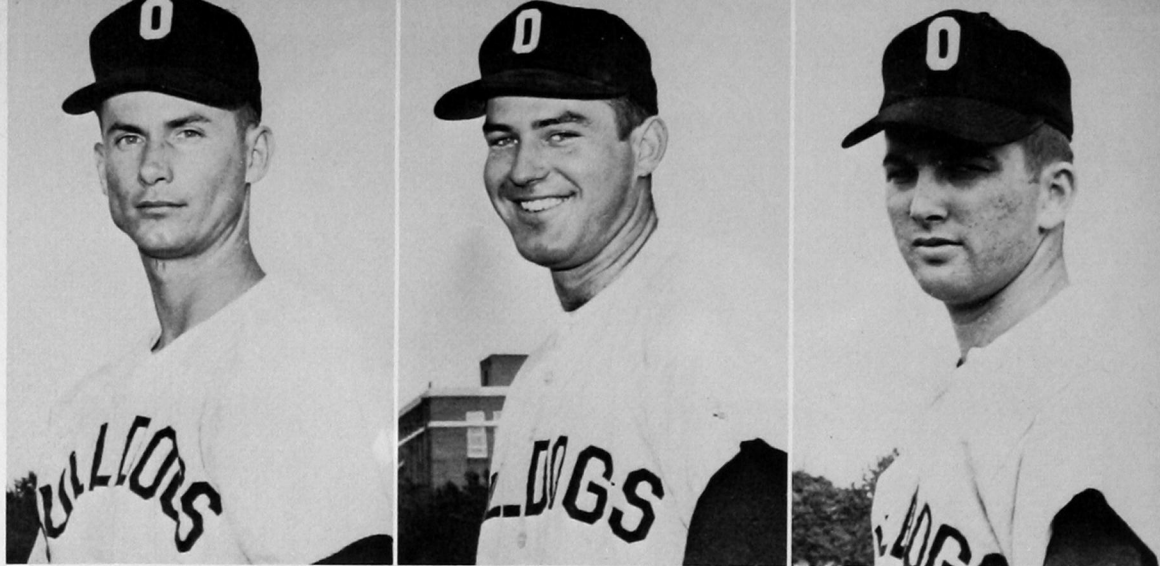

Suiter Leads Hitters

Jim Suiter, a candidate for the All-American team of the National Association of Intercollegiate Athletics, led the regulars in hitting for the season with an average of .347, followed by Jack Ingle, .339; Bill Gravitt, .333; Jon Darby, .295, and Larry Powers, .280.

Of the utility players, Larry Damron, an outfielder, clouted the ball at a .395 pace.

(Below) Rankin Williams, third base coach, points toward home plate as the runner takes his turn to go all the way.

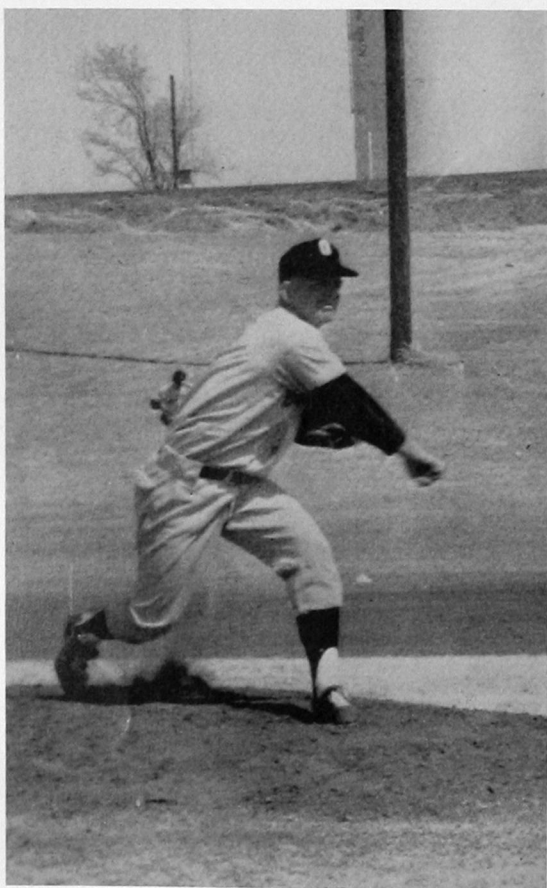

Bill Funkhauser, Bulldog sophomore righthander, turns loose his fireball pitch.



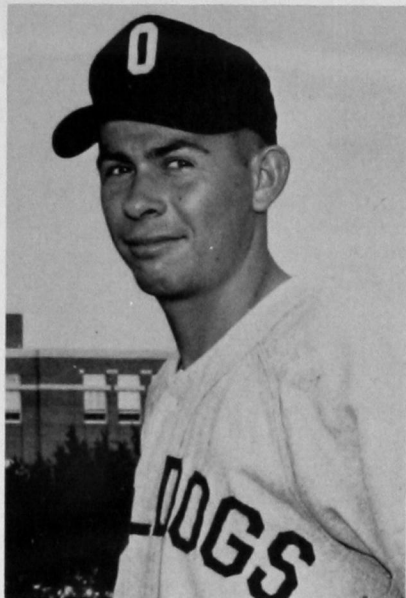

BOB VINCENT
Right Field



Jon Darby takes a throw in a close play at third base.

Baseball

While OBU's third baseman watches a Bulldog base hit, Larry Powers advances from second, turns third . . .



. . . picks up speed . . .



. . . and is flying when he crosses home plate.



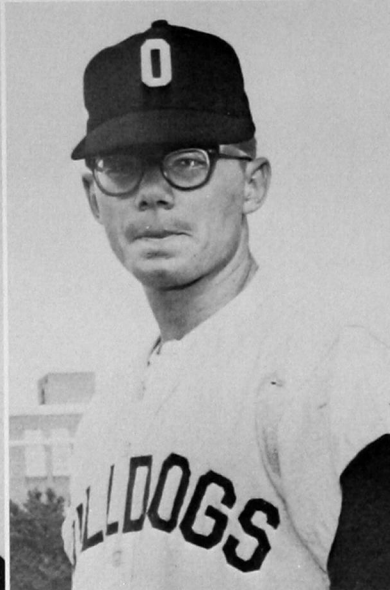

TOM CUPPLES
Infielder

LARRY DAMRON
Outfielder

CHARLES LEIPART
Outfielder

A Northwestern
Ranger is out at
first base.



(Left) James Suiter, with the bat, waits
his turn at the bat while his teammates
are running the bases against the
Rangers.

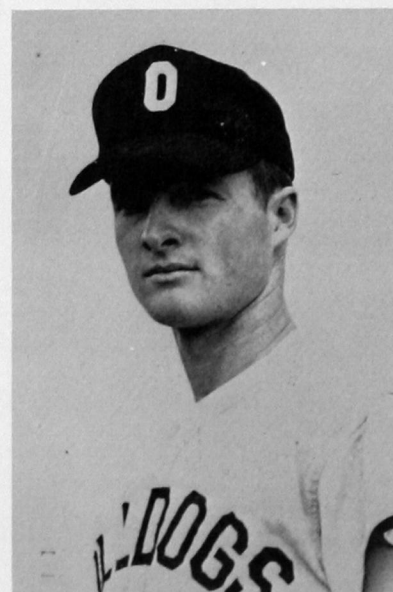

DEWAYNE DAY
Outfielder

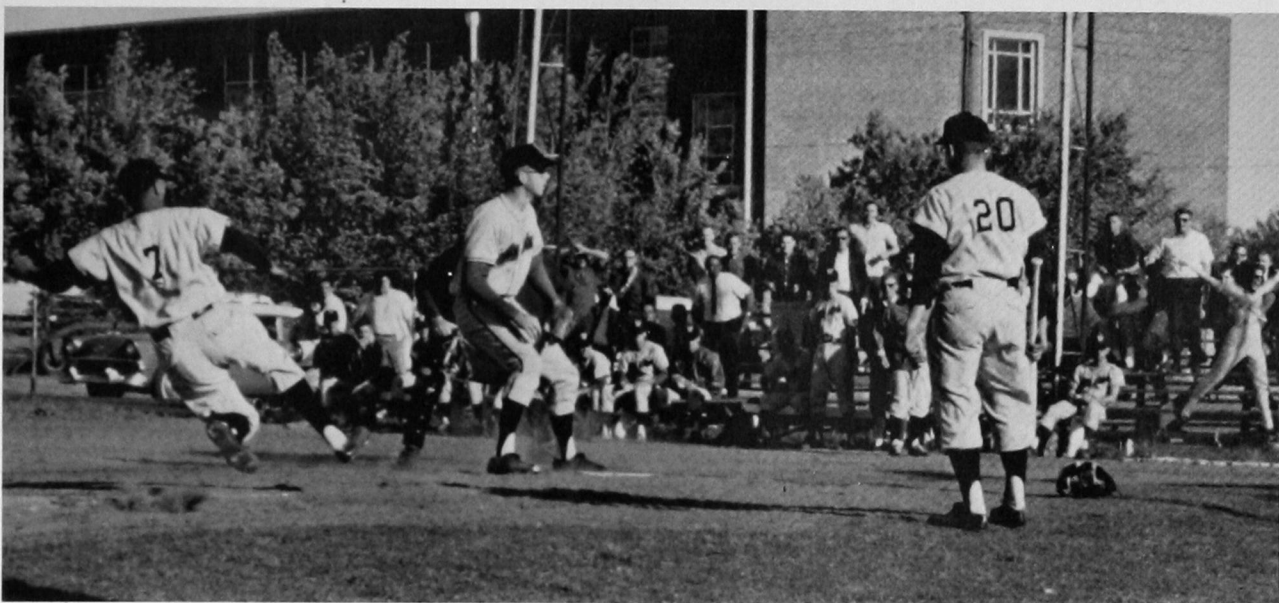

Larry Palmore hits the dirt to score on a wild pitch.



The wild wolves are down the first base line but the old pros at umpire-baiting can always be found behind the catcher.

MIKE HEADRICK
Catcher

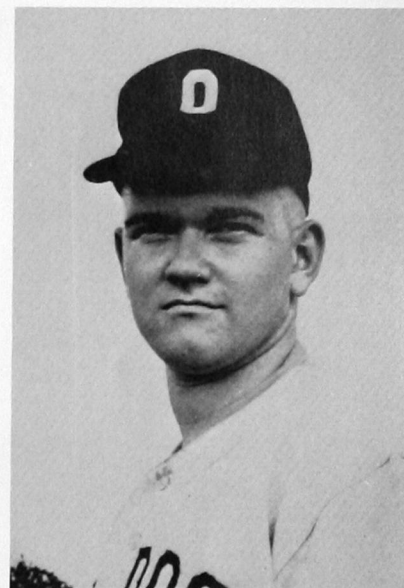

Next Year . . .

After a winning season that tested sophomores and freshmen under fire, and losing only two members of the 1963 team, the Bulldogs of 1964 are expected to be tougher, smarter and more confident. It may be the year Southwestern regains its baseball throne.

Southwestern bench during the last home game, players already looking for an even better season in 1964.

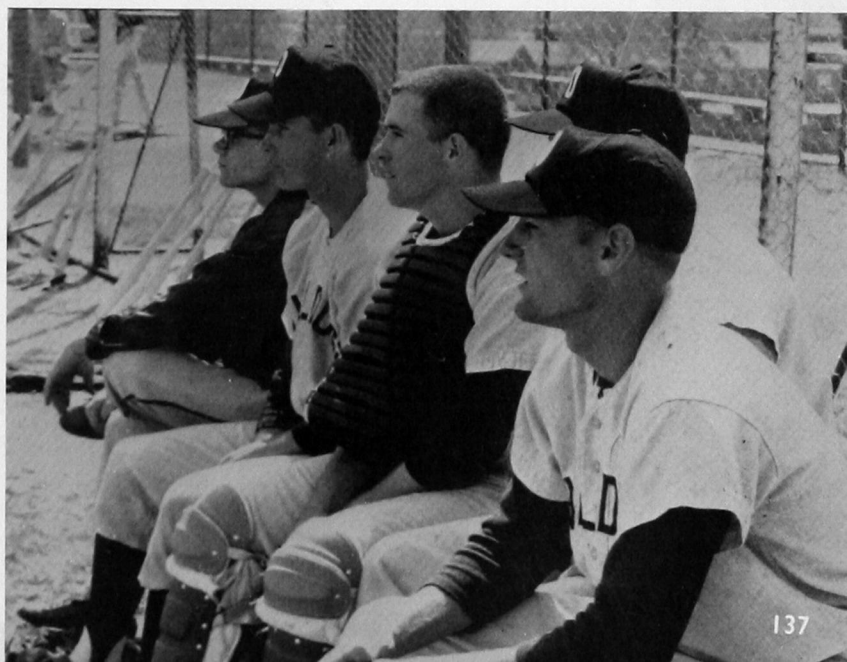



1963 Bulldog track team, from the left: *First row:* Robert Reames, Robert Poolau, Jack Arnold, Ronnie Polston, James Ashike, Duane Sudduth. *Second row:* Leo Canaday, coach; Jim Logan, Gene Lockhart, Bill Treadwell, Johnny Taylor, Vernon Maddux, Don Parker. *Third row:* Prescott Smith, John Kendall, Richard Boone, Jerry Craig, Virgil Nason, and Roger Van Cleef, assistant coach.

Track

Southwestern's Bulldogs extended their home winning streak over a period of two years by defeating Panhandle and Northwestern on the cinders of Milam Stadium. In general, it was a rebuilding year for Leo Canaday, coach, who expects to have a much stronger team next year, when a large number of ineligibleibles during the past season and several new men will join the 1964 squad.





(Left) Dr. Robert Bailey, coach, left, with James Stanton.

(Below) Bob Hurley, left, with Harold "Colonel" Thomas.

Tennis

Dr. Robert Bailey, professor of education, took over the coaching reins of the Southwestern State tennis team and, in spite of midseason injuries to key players and ineligibility of others, came through with a respectable season. The team played close, although losing, matches with Central, Oklahoma Christian College and Phillips. They won their home match with Phillips, 4-2.

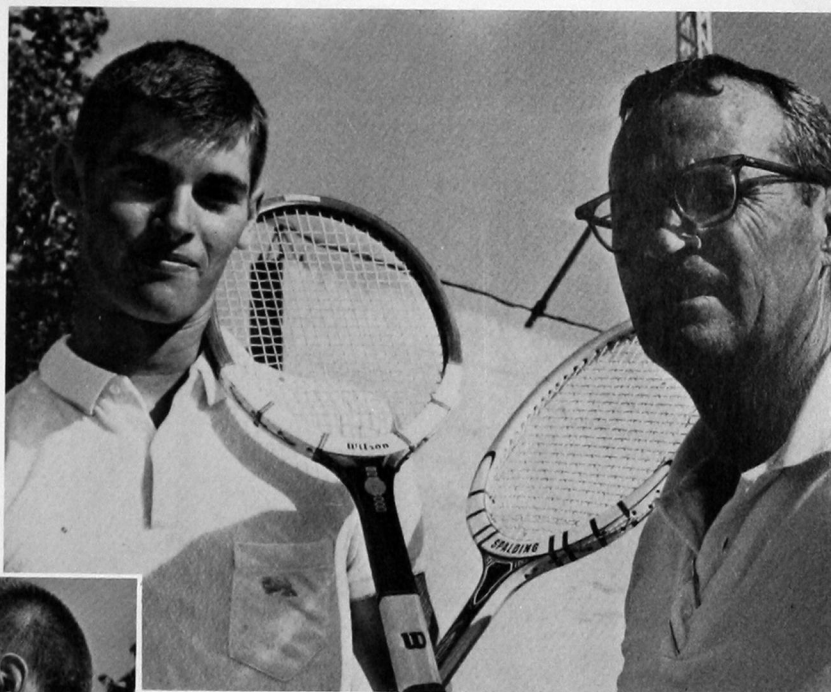

Joe Riddle, Southwestern's No. 1 player, left, and Pete Woods.

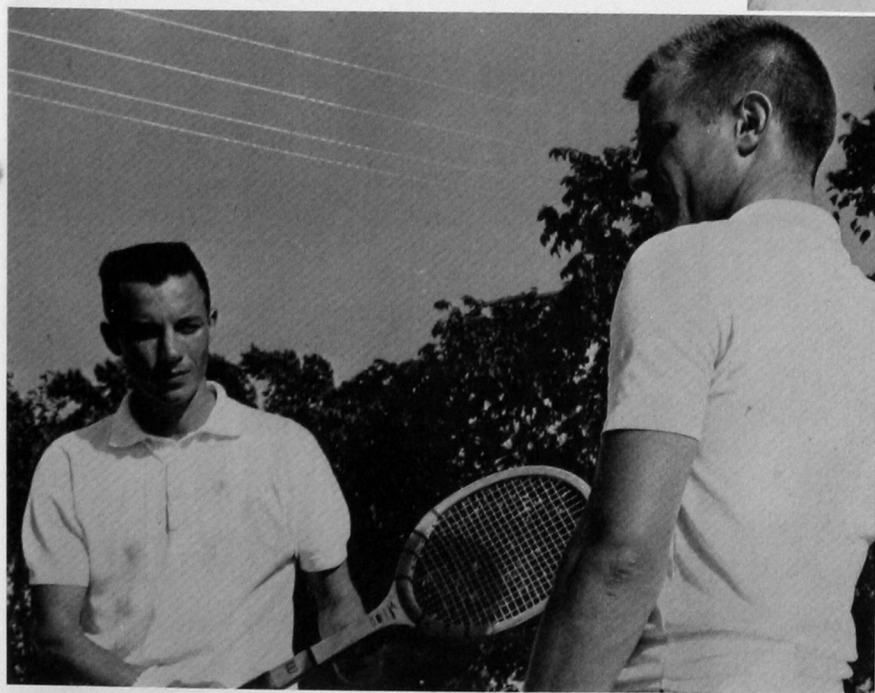





Organizations

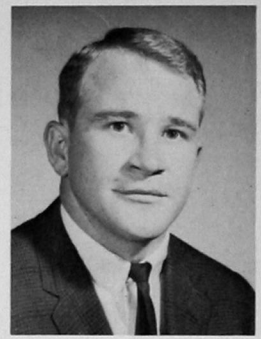

Don Groves
President

Student Senate



John Hurst
Vice-President



Carolyn Sights
Secretary



W. W. Ward
Adviser

Gaylan Adams
Elaine Bush

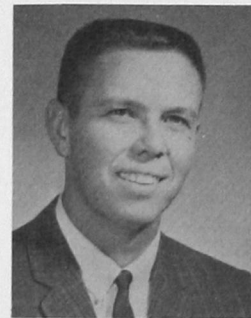

Karen Canright
Lloyd English
Bill Garrison
Morgan Hensley
Charles Herr

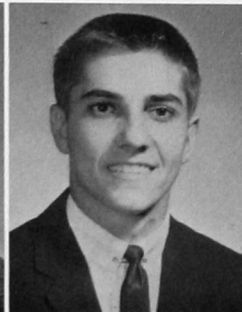

Kaye Hill
Sharon McClure
Judy Sanderlin
Margaret Spurlock
Hal Vorse





John Hurst
Chairman

Linda Tims
Secretary

Activities Council



Virgil Downing
Adviser

Mary Lynn Alley
Ann Awtrey
Gloria Burns
Linda Craighead
Gerald Engle
Glen Finley

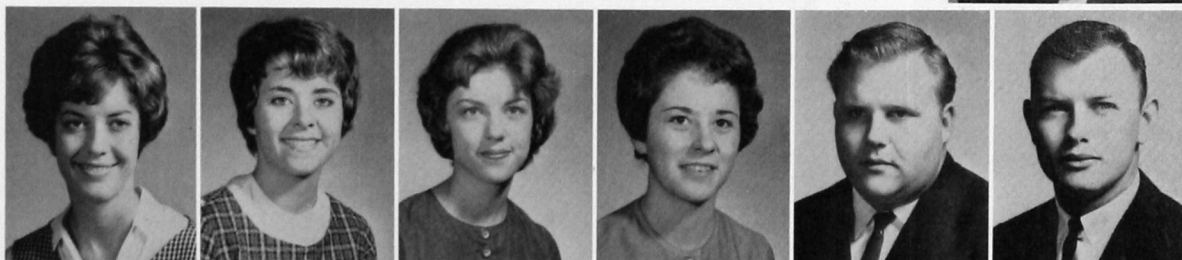

Donna George
Darlene Green
Janice Hagood
Connie Hestwood
Joan Higgins
Nancy Holt



Sharon Hudson
Charlie Johnson
Janice Laughlin
Jo Mitchell
Tony Rappe
Andy Ryan



Judy Kay Wall
Sharon Ward
Bill Watkins
Wanda Woodmore
Irene Woodson
Richard Ybarra



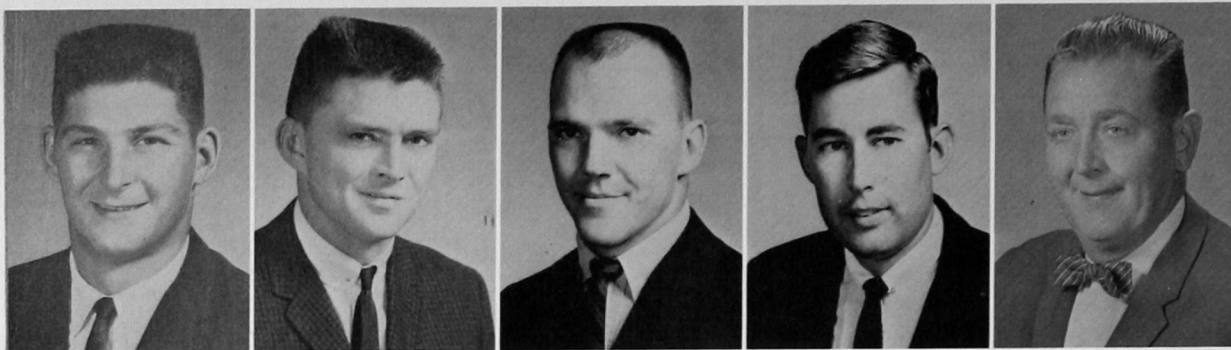

Kenneth Anderson
President
James Robertson
Vice-President
Jack Smalley
Treasurer
Gary Hanks
Secretary
L. J. Van Horn
Adviser

O Club



Gary Adams
Jack Arnold
Bill Barker
Richard Boone
Allen Covalt
Jerry Craig



Bill Crockett
Larry Damron
Charles Davis
Tim Edwards
Bill Francis
Malcolm Griffin



Pat Griffin
Richard Hasley
Doyle High
John Hurst
John Kendall
Jim McGoffin

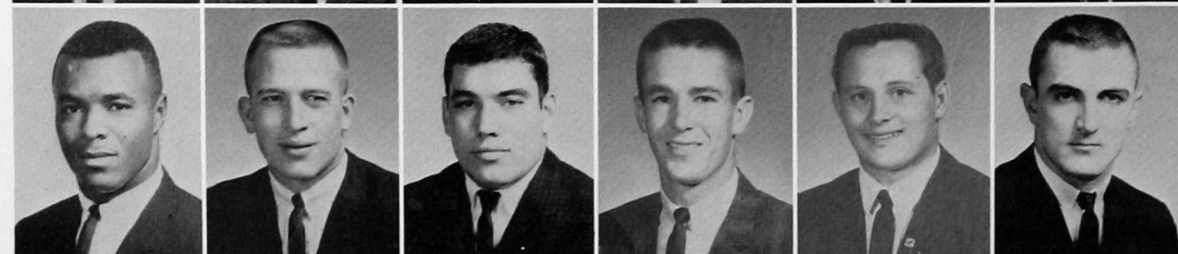

Alford Mitchell
Jim Mitschke
Virgil Nason
Dave Neely
Gary O'Mealey
Ronnie Polston



Charles Porter
Duane Sudduth
Johnny Taylor
Fred Winters
Richard Ybarra
Tex Yeager

Women's Recreation Association



Edythe Randall
President



Nita Matthews
Vice-President



Nancy Holt
Secretary



Mrs. Barbara Luttrell
Adviser

Shirley Castle
Onetta Dow
Oneta Faulkner
Karen Feil
Linda Hendricks



Linda Knowles
Margaret Meece
Jo Ann Mitchell
Elaine Moser
Linville Murdock



Robetha Myers
Kay Oglesby
Marie Old Crow
Jodie Paige
Sharon Pascher



Estelline Patten
Jerry Robertson
Roberta Sill
Elizabeth Simmons
Margaret Spurlock



Jane Tucker
Charlotte Vines
Linda Weigandt
Wanda Wilks
Wanda Woodmore



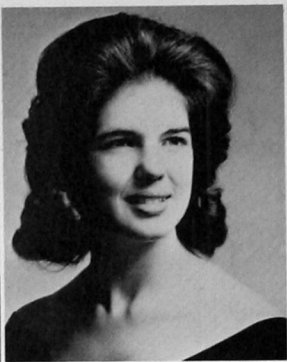

George Floyd
President
Charlotte Musick
Vice-President
Auda Marie Thomas
Secretary
Miss Mary Griffin
Adviser

Lambda Mu

Joyce Booze
Roberta Bowen
Tommie Durham
Constance Gray



John Hurt
Ann Lakey
Patsy Lovett
Bill Nelson



Sandra Oliver
Randy Shinn
Gary Ray
Sue Sanders



Mary Sutterfield
Scottye Vincent
Zearl Walker



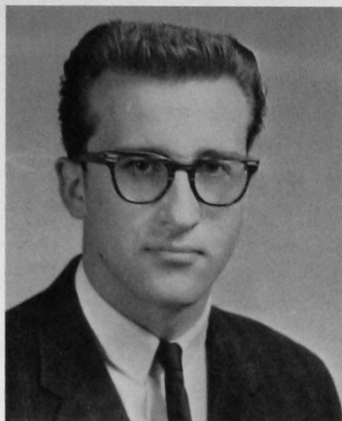

John Hurt
President



James Cole
Vice-President



Auda Marie Thomas
Secretary



Russ Coleman
Adviser

Music Educators National Conference

Ray Bailey
Tommie Durham
George Floyd



Sue Ann Funkhouser
Constance Gray
Berniece Hassinger
Charlotte Musick

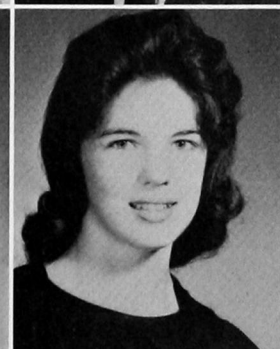
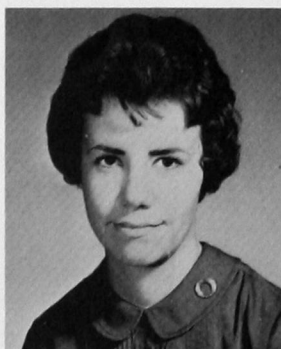

Virginia Phyllaier
Andy Ryan
Randy Shinn
Mary Sutterfield

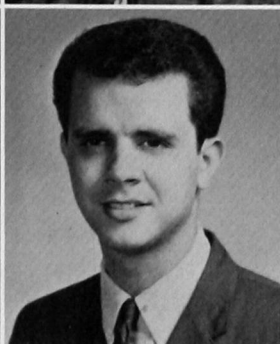

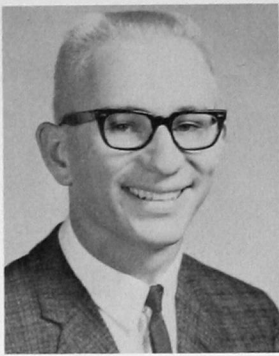

Bob Klaassen
President

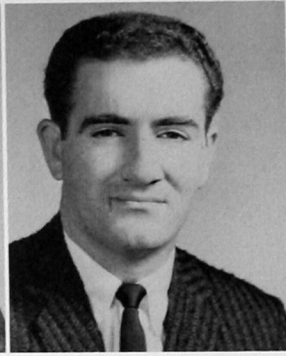

Gary Gamble
Vice-President



Mary Gamble
Secretary



Damarise C. Kitch
Adviser



Romaine Carman

Masquers



Janice Boyd
Elaine Bush
Gary Cotton
Reece Elliott

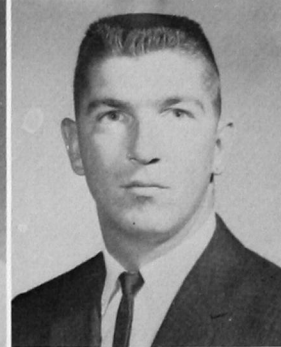
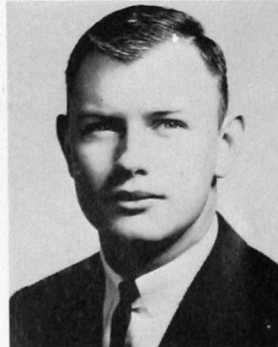

Glen Finley
Marilyn Fransen
Darlene Graybill
Jimmy Houk

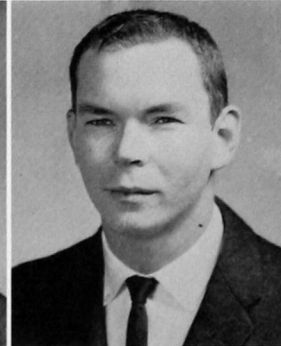
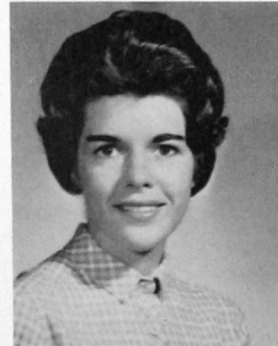

Marita Jones
Joyce Morgan
Judy Osborn
Glen Pack



Carol Ratliff
Vicki Riffe
Linda Smart
Glenda Smigh

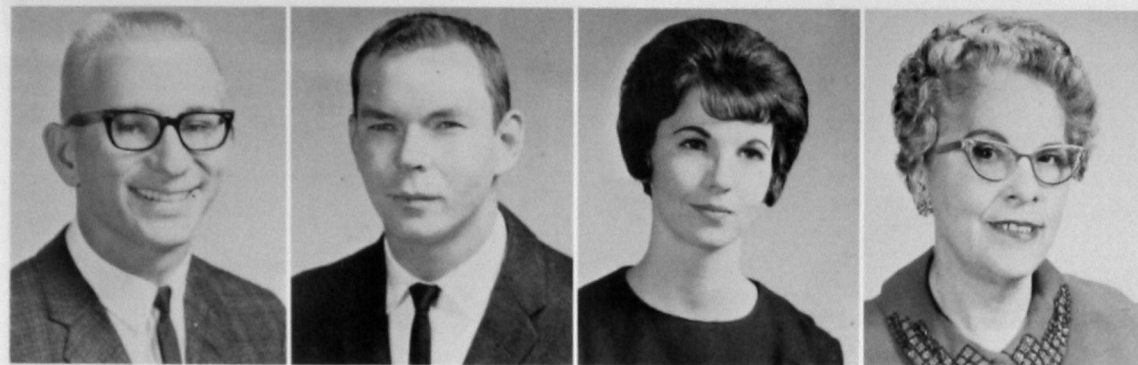

Bob Klaassen
President
Glen Pack
Vice-President
Mary Gamble
Secretary
Damarise C. Kitch
Adviser

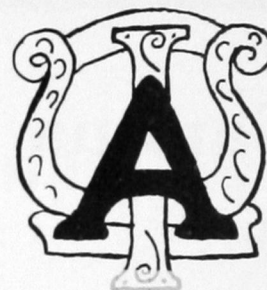

Alpha Psi Omega



Kenneth Absher
Romaine Carman
Reece Elliott
Gary Gamble

Kappa Pi



George Cadell
President

Yvonne Clingman
Secretary

Richard H. Taflinger
Adviser

Ken Watson
Adviser

George Curtis

Gary Hanks

Leslie Lawrence

Kay Prickett

Mickey Toler





Mary Ruth Cary
President
Karen Elliott
Vice-President
Lynda Veatch
Secretary
Wanda Herring
Treasurer
Mrs. Cora Herzog
Adviser

Gamma Delta Kappa

Jane Adams
Mary Lynn Alley



Rayda Jane Beck
Carolyn Brehm
Frances Buckmaster
Elaine Bush
Karen Canright
Patricia Carman



Pat Coleman
Linda Goodin
Barbara Graumann
Marlene Heathcoat
Connie Hestwood
Joan Higgins



Kaye Hill
Marsha Jackson
Marion Johnson
Glenda LoBaugh
Margaret Meece
Charlotte Musick



Ellen Nelson
Myrna Odell
Joyce Owens
Phyllis Pierce
Jean Powers
Sharon Prentice



Kay Prickett
Glenda Shelton
Donna Shields
Edwina Smith
Valeria Stone
Linda Tims



Janis Wedel
Linda Weigandt
Betty Weigandt
Diann Welch
Joyce Wells
Joann Wharton



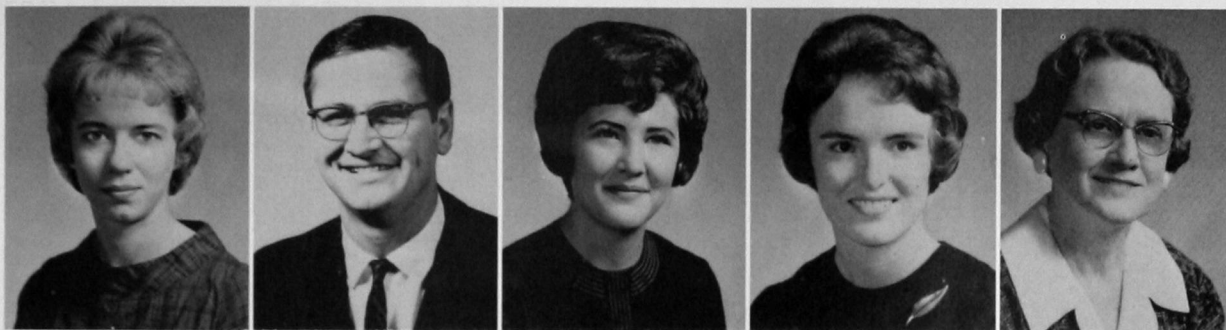

Karen Canright
President
Roddy Conrad
Vice-President
Kaye Hill
Secretary
Mary Ruth Cary
Treasurer
Miss Fern Lowman
Adviser



Patricia Carman

Alpha Phi Sigma

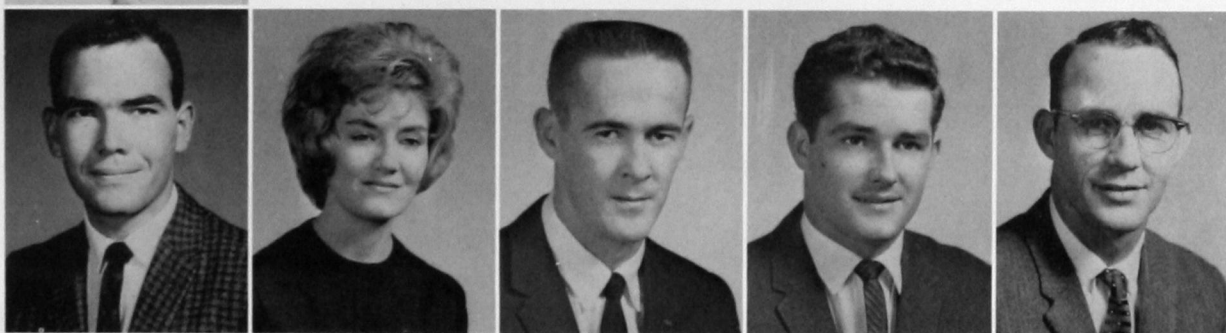

Glendal Dow
Carol Edmonson
Harry Gordon
C. B. Graft
Charles Gunn



Bob Klaassen
Rodney Martin
Sherry Moore
Myrna Odell
Robert Parker

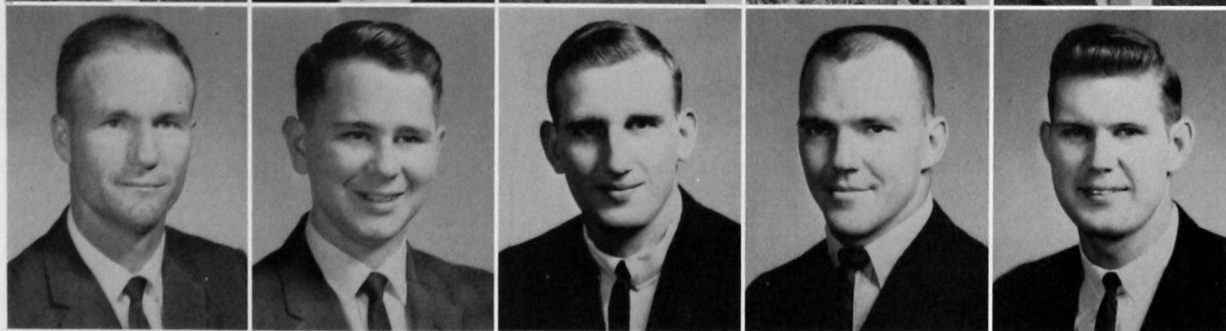

Garland Parks
Ed Rolison
Delbert Schafer
Jack Smalley
Larry Stiger



Linda Tims
Lynda Veatch
Tim Warkentin
Deanna Wattenbarger
Edna Willis



Jim Harbison
President

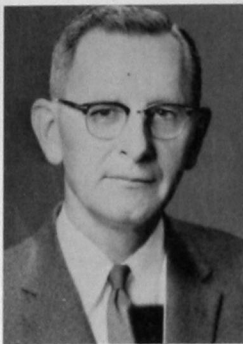

John Cermak
Adviser

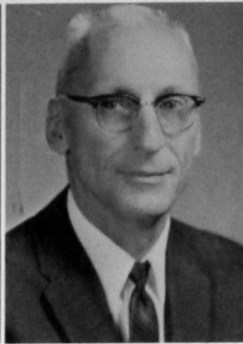

Grant Hendrix
Adviser



James Allen



Leroy Graumann

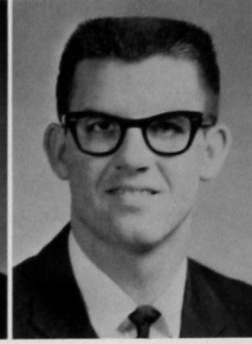

William Harris



William Kappus
Perry Klepper
Don McClure
James W. Smith
Hal Teeters

Industrial Arts

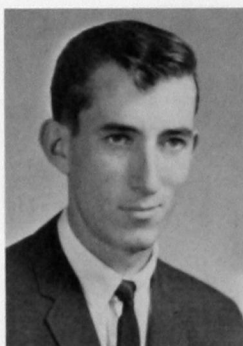

Circle K

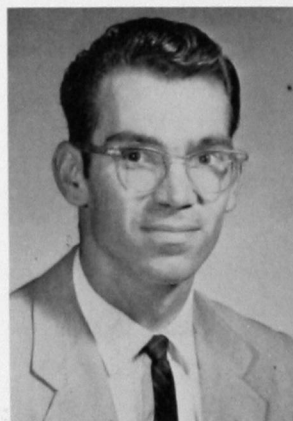

Fred Blackmon
President



Wayne Prentice
Vice-President



Thomas Gray
Adviser

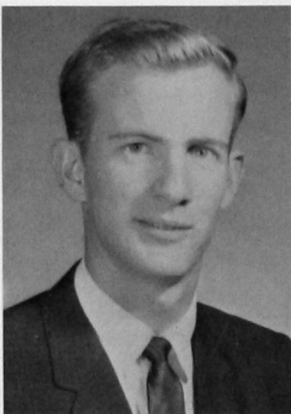
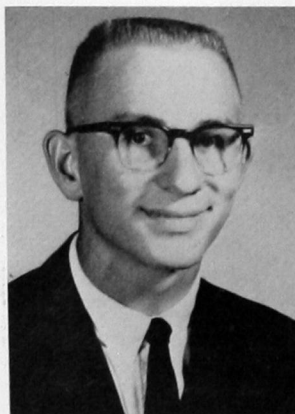

Bob Klaassen
Glen Pack
Michael Atha
Richard Dibler



Linda Murray
Chairman



Ruby Jinks
Vice-Chairman

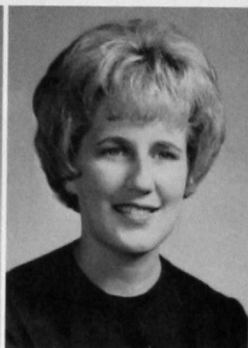

Deloris Dalke
Secretary



Glennette Rogers
Treasurer



Mrs. Dorothy Hatfield
Adviser



Mrs. Luretha Pinnell
Adviser

Home Economics



Beth Baker
Jean Bookout



Pat Cullens
Norella Dunn
Karen Elliott
Paula Frie
Sherry Frymire
Donna George



Wilma Gillingham
Jane Harden
Jeanne Harness
Barbara James
Lola Kinder
Janet Laufer



Deloris McCulloch
Jo Ann Mitchell
Ann Nodini
Myrna Odell
Sharon Prentice
Kay Prickett



Margaret Spurlock
Betty Weigandt
Joyce Wells
Joann Wharton
Linda Whorton
Eva Wilson

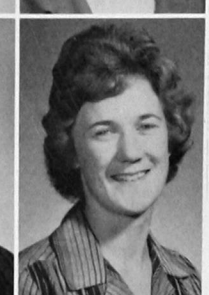

Student Affiliate

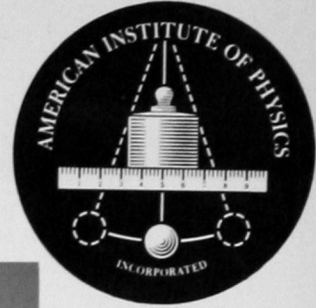

Ronald Toelle
President

Bob Culpepper
Vice-President

Paul Joyce
Secretary

Charles Coggins

Jessee Heinrichs
Donald Holkan
Doyle Izaak
Garland Mills
Royce Moore



Kermit Muse
Fred Parrett
James Schafer
Robert Thompson
Tommy Weichel



American Chemical Society

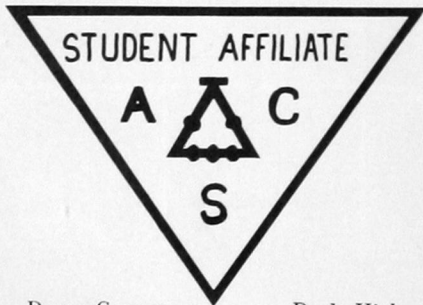

Rodney Martin
President

Dan Dill
Vice-President

Roddy Conrad

Al Ossinger
Adviser

Duane Gregory

Doyle High

James Hussey

Joe Peterson

James Ruck

Roger Van Duyne

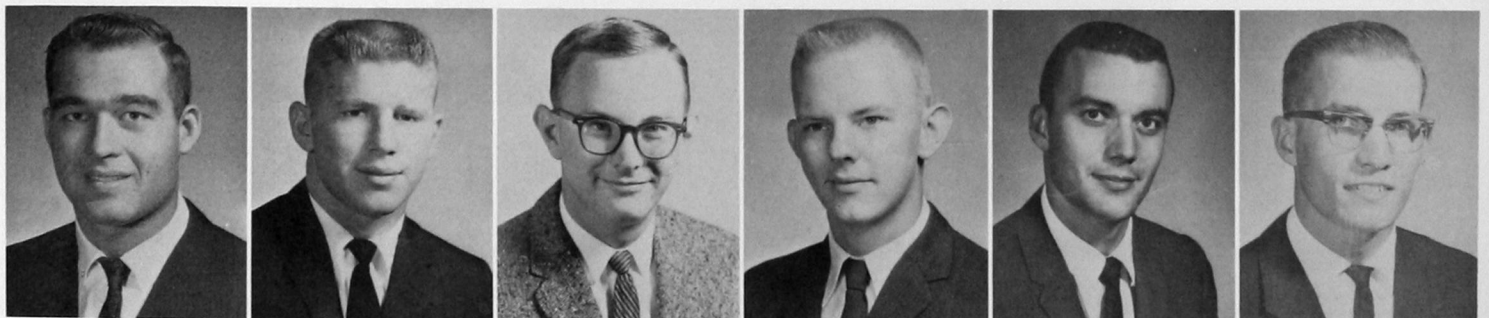



Karen Ricks
President



Ellen Nelson
Vice-President



Ila Blacketter
Secretary



Lana O'Neill
Historian

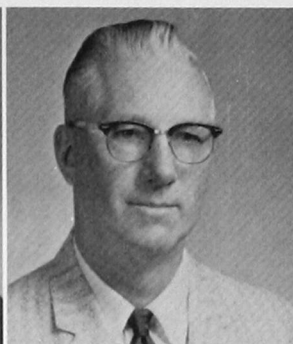

Fred W. Allen
Adviser



David Anderson
Sterling Burks
Gary da Rosa
Morris Gunn

Beta Beta Beta

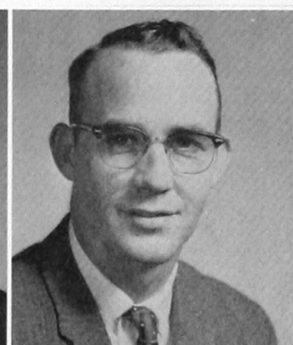
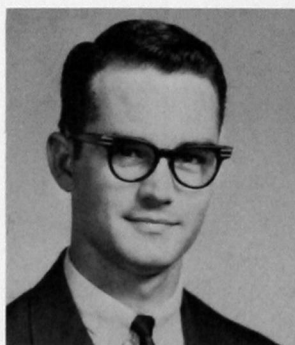

James Hart
Linda Hendricks
James Hussey
Jackie Overstreet



Sue McQueary
Greer Sells
Jerry Schnedorf
Karen Steinert

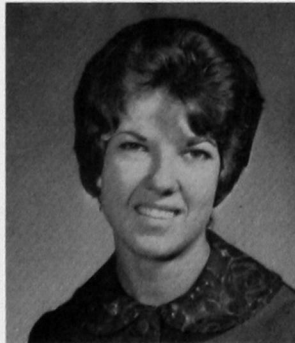

Nancy Story
Suzan Thomas
David Weaver
La Verna Weichel

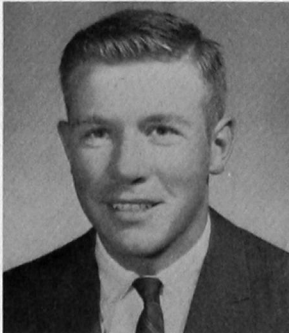

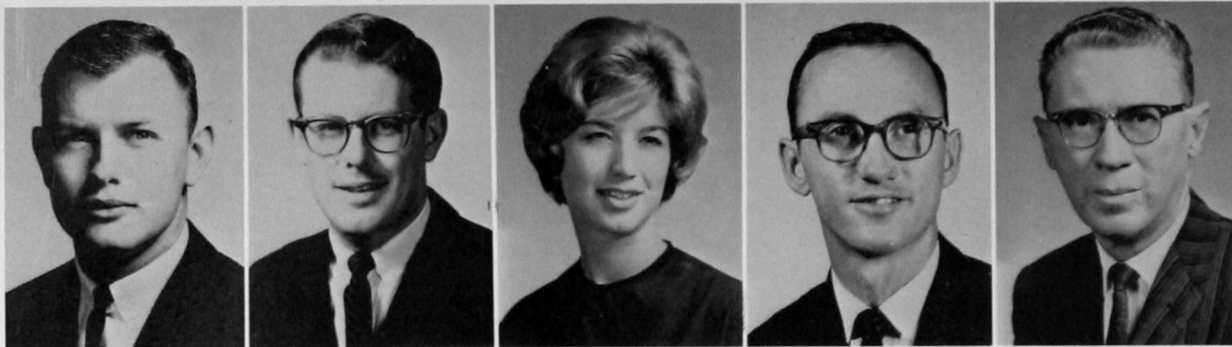

Glen Finley
President
Warren Whittington
Vice-President
Sharon McClure
Secretary
Charles Irwin
Adviser
Albert Walker
Adviser



Phi Beta Lambda

Gaylon Adams



Kay Allen
Ray Arnold
Susie Basler
Jim Bonny
Carolyn Brehm
Kenneth Brown



Gary Carter
Joyce Carter
Shirley Castle
Sandra Cheaney
Gerald Cockes
Terry Crockett



Sharon Dawkins
Albert Dumas
Dave Egbert
Roger Elms
Harriet Francis
Steve Frans



Wayne Fullbright
James Gabehart
Jackie Gregg
Harold Haggard
Janice Hagood
Bryan Hall



Sue Halle
William Harris
Phil Haight
John Herring
Denny Hopkins
Nikita Seurer

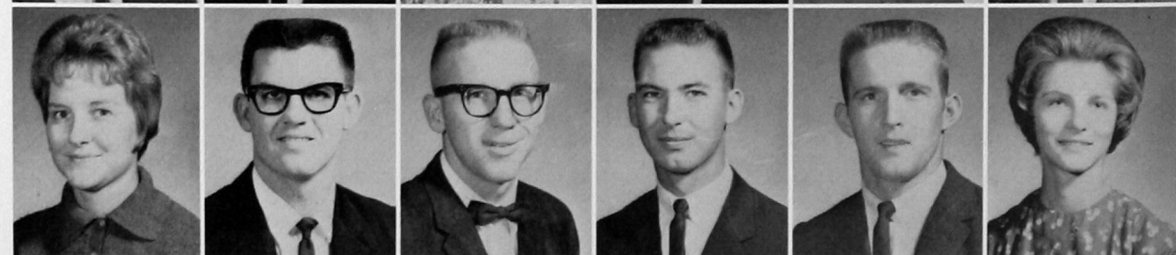

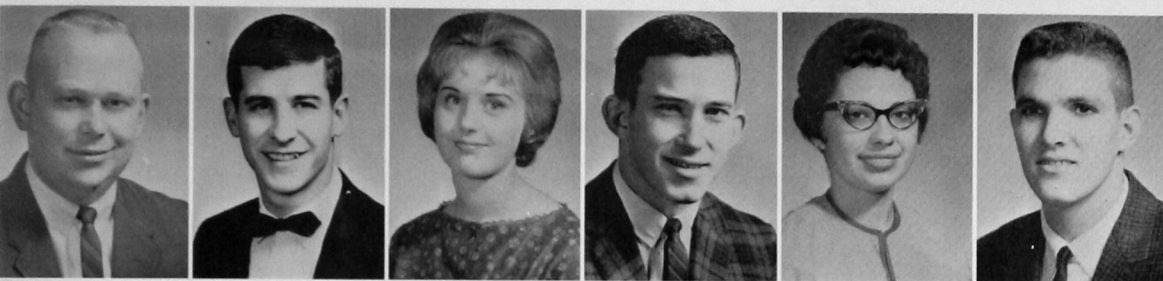

Ray Huber
Carl Hutto
Rita James
Charles Johnson
Marion Johnson
Robert Kiefer



Genevia Koch
Walter Lake
Janet Laufer
Jerry Lee
Gene Lockhart
Barbara Loving



Gladys Lynes
Betty Miller
Bryan Miller
Doril Moon
Thurman Morris
Paul Nuzum

Judith Osborne
William Osborne
Steve Parsons
Linda Pennington
Judy Perry
Charles Regier



Carol Reynolds
Rayburn Robinson
Nancy Sanders
Deanna Schafer
Leroy Schmidt
Jennie Shinn



Mickey Simpson
Barbara Smiley
Jerri Smith
Frances Smotherman
Paula Sowell
Ronald Stokes



Wendell Trent
Don Trentham
Leland Wilhelm
Judith Will
Betty Weigandt
Irene Woodson

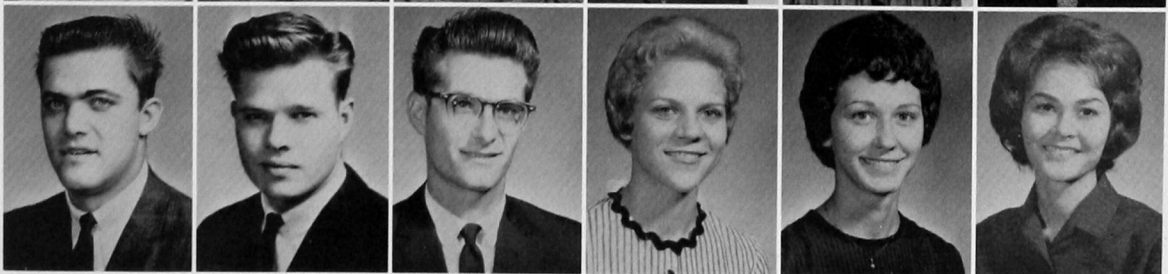

Student Education Association



Bob Klaassen
President



Delbert Schafer
Vice-President



Marilyn McCaskey
Secretary

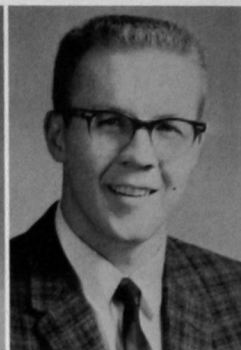

Tim Warkentin
Parliamentarian

Jane Adams

Wanda Allen

Mary Lynne Alley

Raymond Ball

Fred Blackmon

Bob Bizzell

Mertie Borden

Marjorie Bose



Jerry Brown
Frances Buckmaster
Elaine Bush
George Cadell
Jane Campbell
Patricia Carman



Romaine Carman
William Carr
Bill Carter
Mary Ruth Cary
Shirley Castle
Donna Challis



Bobbye Clemmer
Richard Cline
Donna Coffey
Gary Coffey
Clyde Coleman
Kaye Comer



Paul Conner
Sandra Creston
Fred Cullens
W. Eddie Davis
Janice Dickson
Roger Duncan



Norella Dunn
Carol Edmonson
Reece Elliott
Larry England
Gloria Faye Estes
Karen Feil

Elaine Ferguson
Ranell Fillmore
Goldie Ford
Wanette Forrester
Marilyn Fransen
Walter Fry

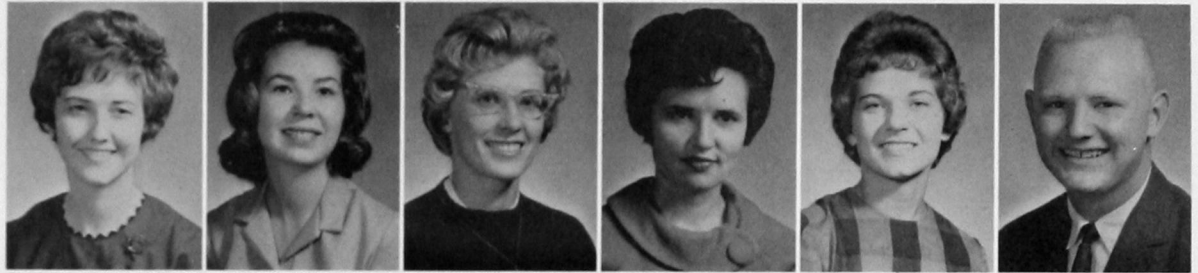

Robert Fugate
James Gabehart
Ellen Galloway
Louis Gardner
Gary Gamble
Mary Giardini



C. B. Graft
Barbara Graumann
Darlene Graybill
Sue Halle
Jayne Hallmark
James Harder



Loretta Harris
William Harris
Wayne Hatcher
Marlene Heathcoat
Carol Heatley
Gary Helzer

Wanda Herring
Connie Hestwood
Gloria Hetherington
Byron Hetherington
Kaye Hill
Nancy Holt



Charles Horn
Jimmie Houk
Tim Hoyt
Delores Ingle
Verlene Ireton
Marsha Jackson



Linda James
 Connie Max Johnson
 Clifford Jones
 Patricia Jordan
 William Kappus
 Janice King

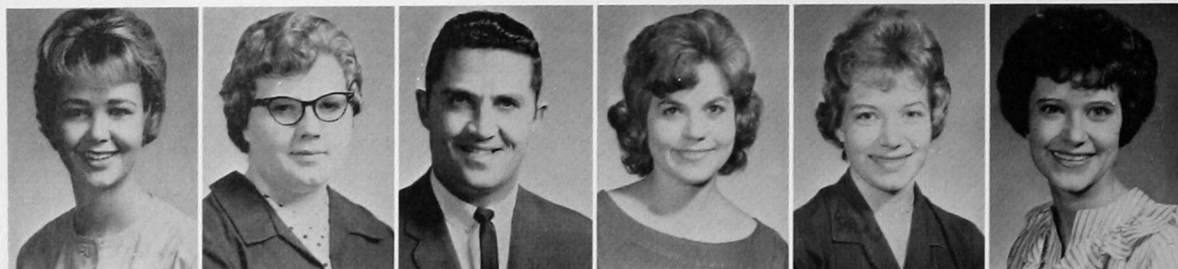

Zoanne King
 Genevia Koch
 Lowell Lasley
 Janice McLaughlin
 Glenda LoBaugh
 Sara Lovett



Sharon Logan
 Audrey Madison
 Bruce Madison
 Sandra Mahan
 Janice Martin
 Jo Meda Masters

Alfred Maxwell
 Karen McKellips
 Melba Mercer
 Eva Miller
 Patricia Miskel
 Joyce Morgan



David Moore
 Carolyn Moyer
 Janice Mullenix
 Bill Neilson
 Jim Northrip
 Joyce Owens



Don Parker
 Joel Perry
 Estelline Patten
 Phyllis Pierce
 Velma Porter
 Sharon Prentice

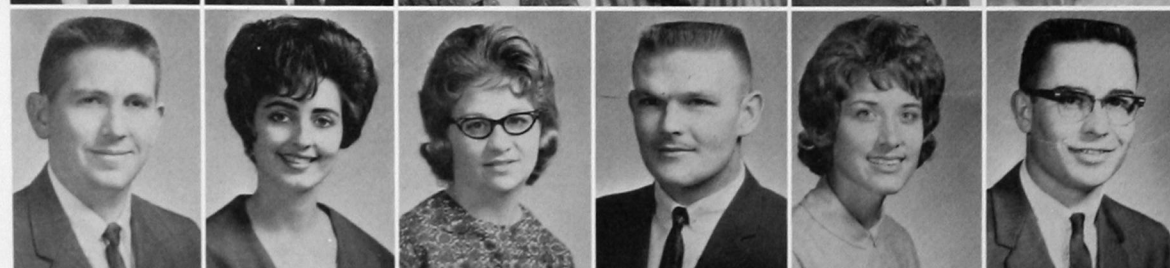

Wayne Prentice
 Kaye Prickett
 Edythe Randall
 Dan Reiter
 Jerry Robertson
 Danny Robertson

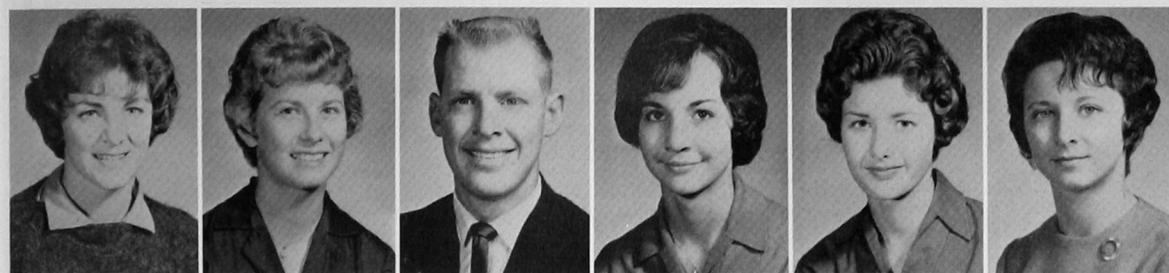

Betty Roper
Andrea Sawatzky
Eugene Seright
Betty Sheffield
Glenda Shelton
Donna Shields

Carolyn Sights
Elizabeth Simmons
Jack Smalley
Ann Smith
Edwina Smith
Glenda Smith



Dorothy Snodgrass
Darrel Stewart
Linda Stewart
John Sullivan
Mary Sutterfield
Elaine Taylor



Sandra Teeters
Linda Tims
Susie Todd
Peggy Tolle
Patricia Tucker
Lynda Veatch

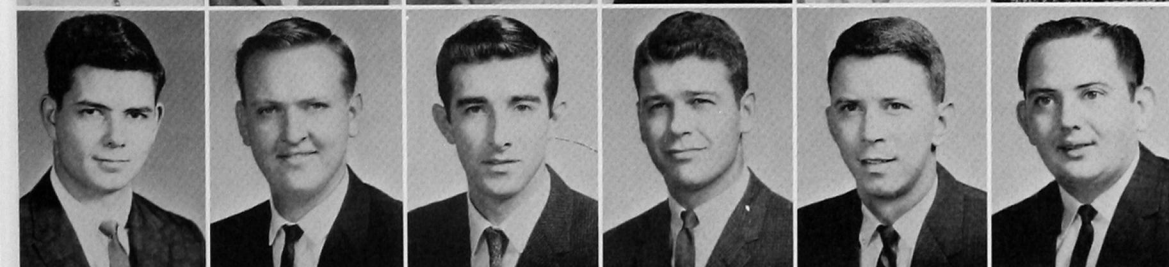

Sydney Veatch
Edwin Vogt
Charles Walker
Joe Billy Walker
Nolan Walker
Zearl Walker

Deanna Wattenbarger
Glen Wattenbarger
Joe Weaver
Linda Weigandt
Diann Welch
Joann Wharton



Leland Wilhelm
Roy Williams
Irene Woodson
Carolyn Wright
Keith Zeka
Joseph Zinkiewicz

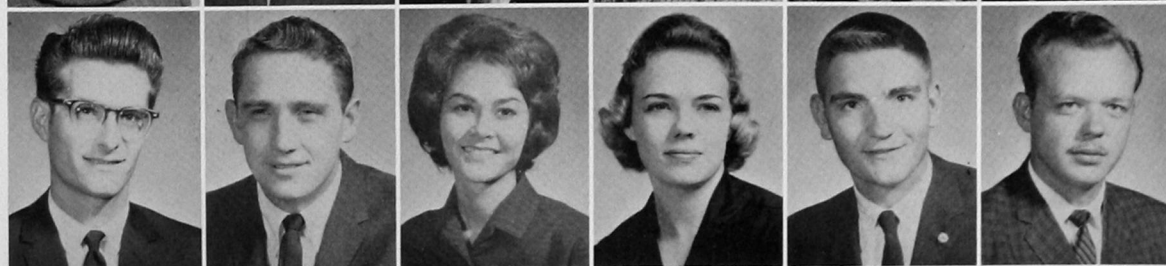

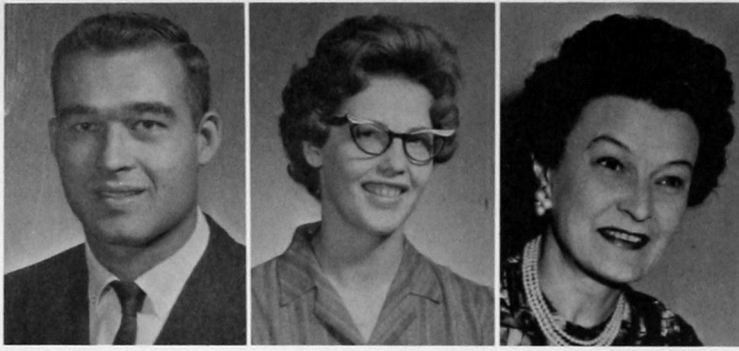

Duane Gregory
President
Elaine Moser
Vice-President
Mrs. Valerie Churillo
Adviser

Modern Language



Roddy Conrad
Margarita Disterlic
William Duffy
Charlynda Gunning
Barbara Hogan

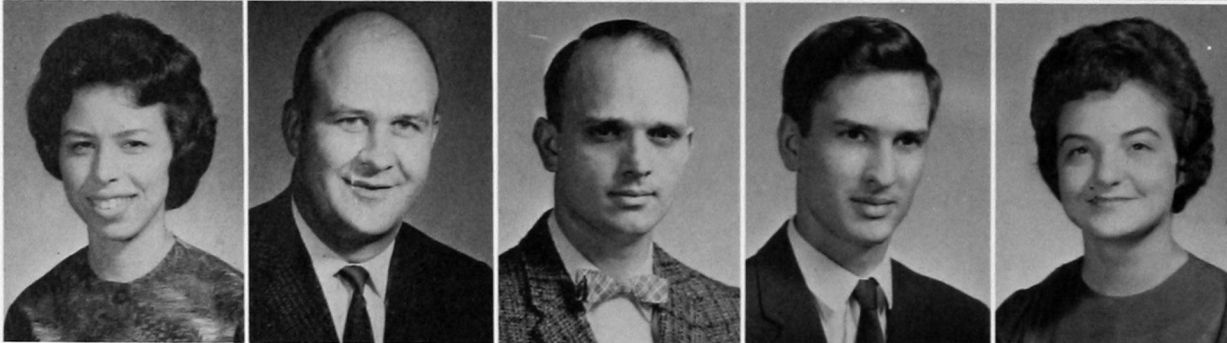

Dorann Nelson
Philip Richards
Otto Schaufele
William Schaufele
Sheryl Smalley

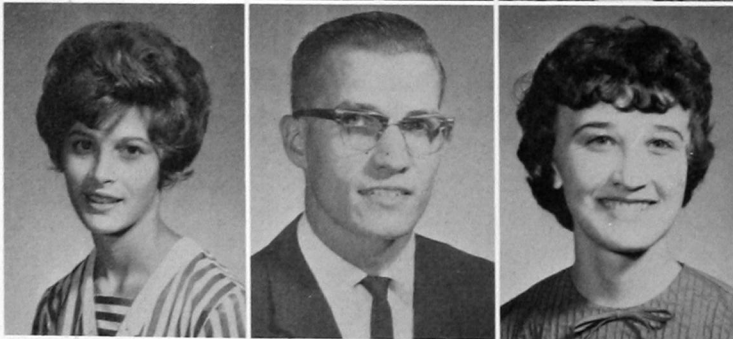

Judy Stevens
Roger Van Duyne
Linda Weigandt

Mrs. Valerie Churillo offers advice as Terry Britton, Karen Jones and Kathy Parker rehearse a French language play to be given during a campus workshop.



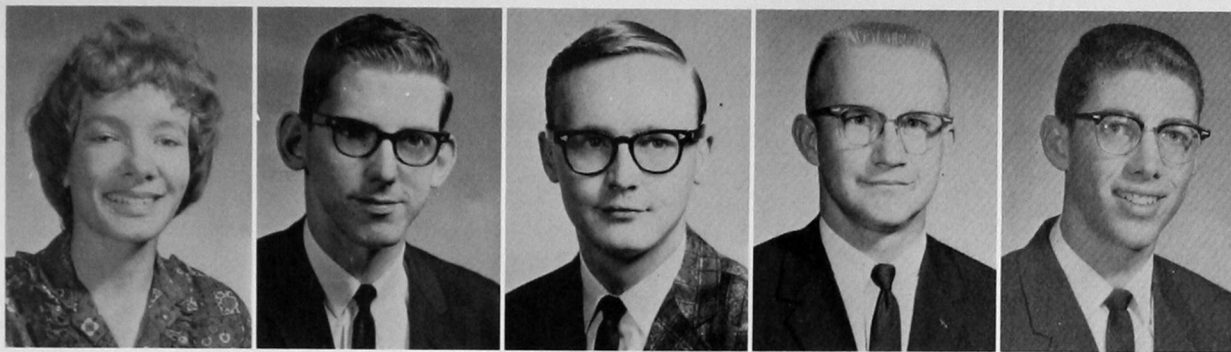

Ellen Nelson
President
Dave Egbert
Vice-President
Hal Vorse
Doyle McMurray
Richard McIntosh

Inter-Church Council

Wesley Mitchell
Paul O'Hara

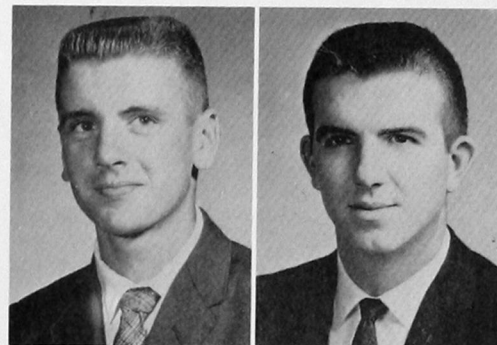

Canterbury

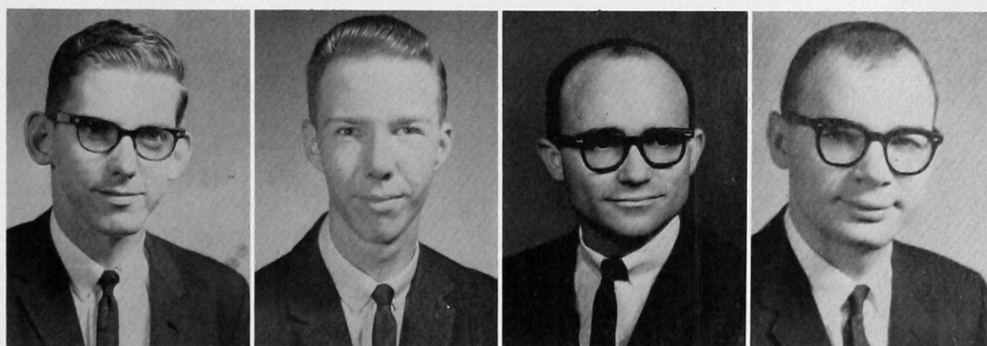

Dave Egbert
President

Pat Lane
Treasurer

Charles Chapman
Adviser

Donald Pickens
Adviser



Sharon Adrian
Ginger Barton
Clifford Bloom
Jerry Brown

Constance Gray
Ann Ogan
Pete Mitchell
Mary Sutterfield

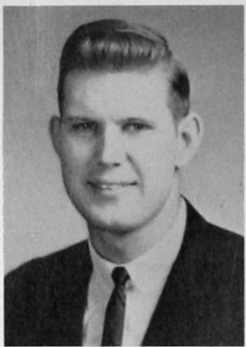

Larry Stiger
President



Mary Ellen Rolison
Adviser

Optimist

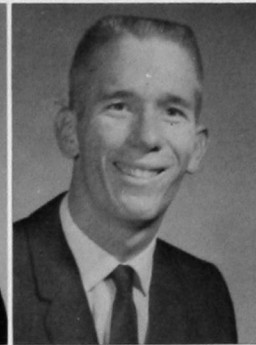

David Bridges
Gary Coulter

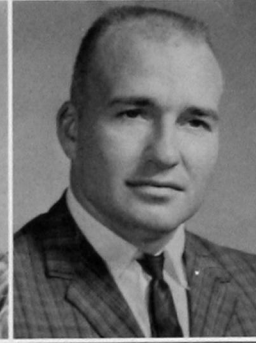

Ronald Hodge
Bobbie Hollingsworth
Gary Johnson
Kaye Kendall
Larry LoBaugh

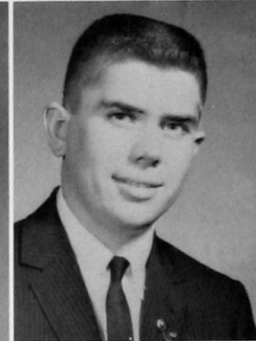
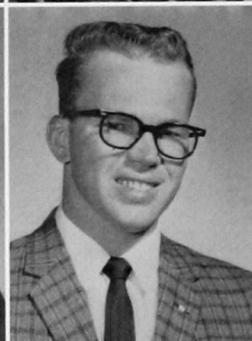

Glenda LoBaugh
Charles Loneragan
Jo Ann Mitchell
Carol Moore
Carroll Newberry

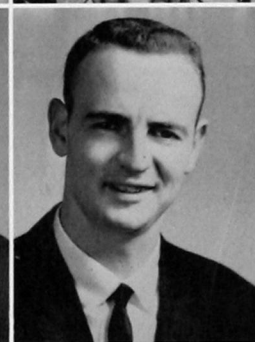
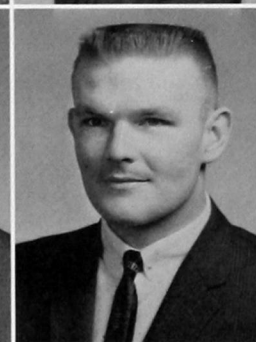

Nancy Peterson
Eddie Peterson
Daniel Reiter
Phil Risinger
Carol Robertson

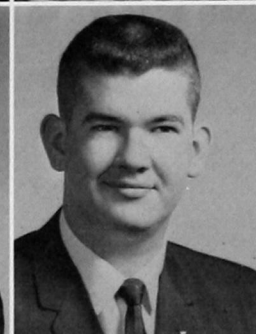
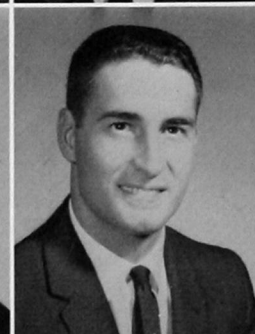

Danny Robertson
Rita Scott
Glenda Smith
Raul Webb
Larry Yowell

Newman



Paul O'Hara
President

Dan Dill
Vice-President

Sandra Creston
Secretary

David Anderson
James Ashike
David Ciancuilli
Freddy Cooper
John Creston
Gary da Rosa



Bill Duffy
Patricia Flanagan
Bill Gasperich
Paul Gorman
Mary K. Haas
Charlie Herr

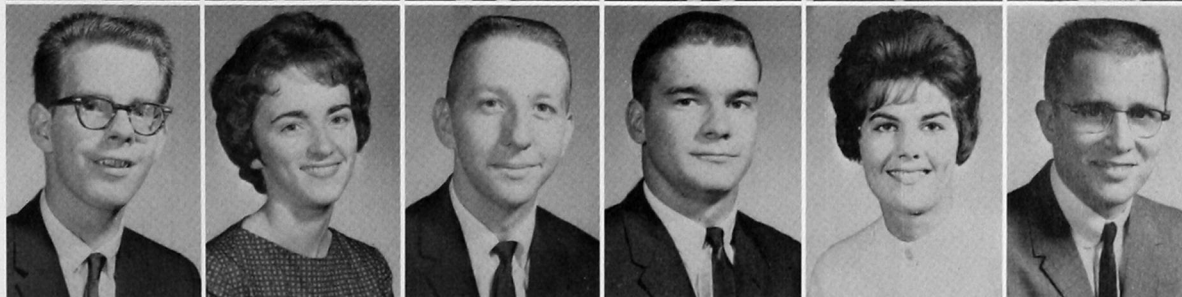

John Iven
Paul Joyce
Kathleen Kelly
Arthur Ludden
Jim McGoffin
Mike McKeever

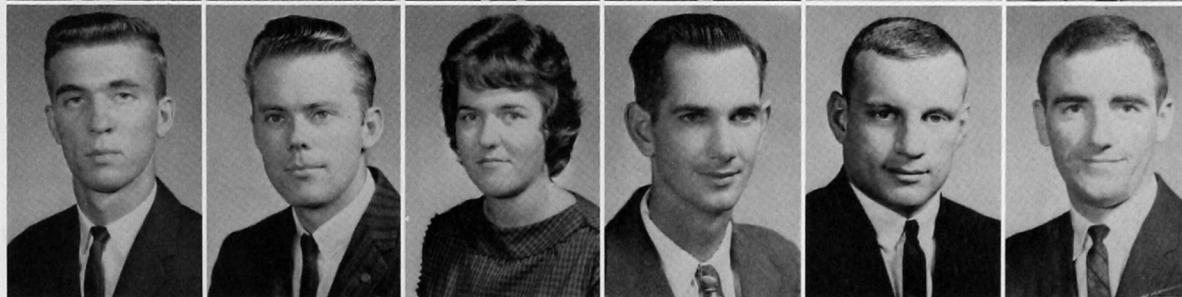

George Menz
Dorann Nelson
Lana O'Neill
Linda O'Hara
Neal Pickett
Rick Rivers

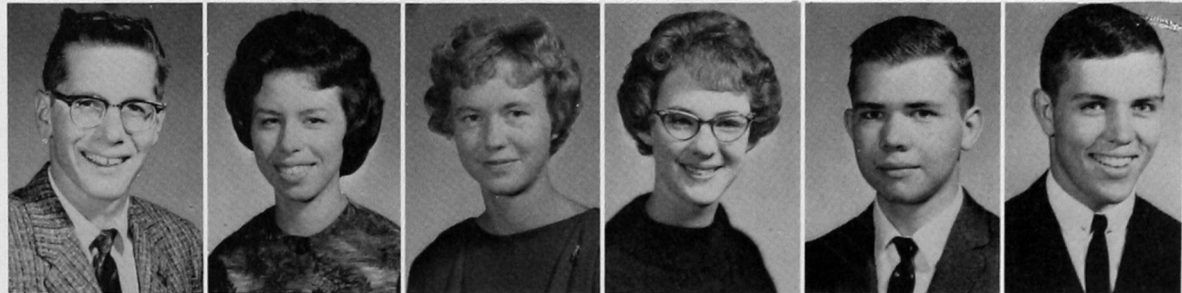

James Ruck
Ronald Toelle
Keith Zeka
Joseph Zinkiewicz
Leon Wills

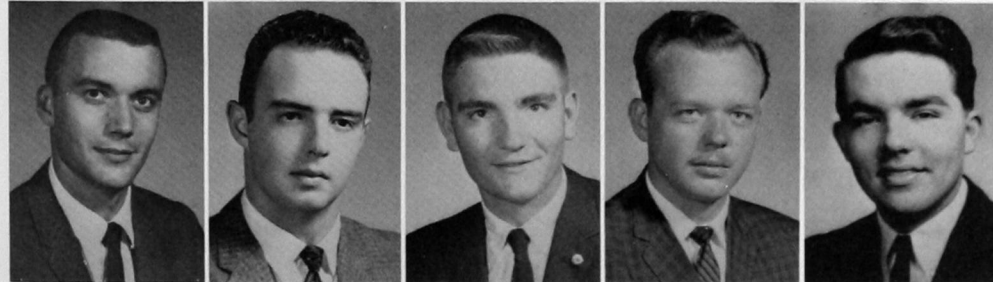

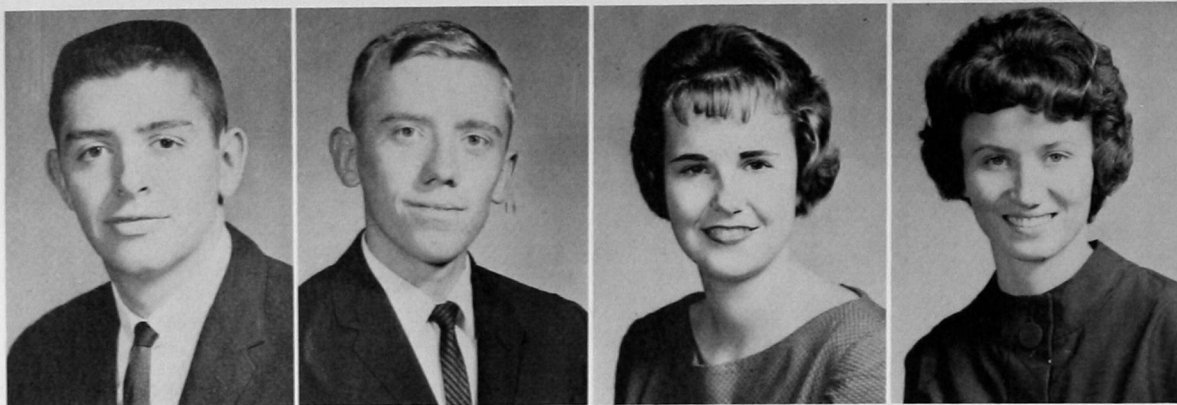

Gerald Skinner
President
Jerry Cockes
Vice-President
Verlene Ireton
Secretary
Karen King
Treasurer

Baptist Student Union



Peggy Abrahams
Travis Anderson
Michael Atha
Ila Blackketter
Jerry Brown
Dorothy Brazil



Wanda Byers
Donna Castle
Sandra Cheaney
Glenn Coward
Al Crain
Judy Dills

Gerald Engle
Alvin Funkhouser
Janet Fullerton
Linda Goodin
Darryl Gorham
Darlene Graybill



Jerry Graybill
Kay Graybill
Bryan Hall
Gary Hall
Kim Harlan
Jeanne Harness

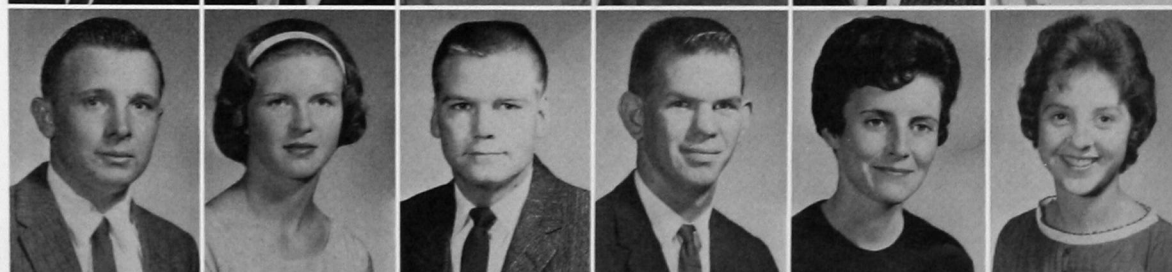

William Harris
Linda Hendricks
Faneta Hendricks
Jim Holland
Judy Holsted
Nancy Holt



Glenna Huls
Keith Jackson
Robert Kiefer
Janice King
Bob Klaassen
Genevia Koch

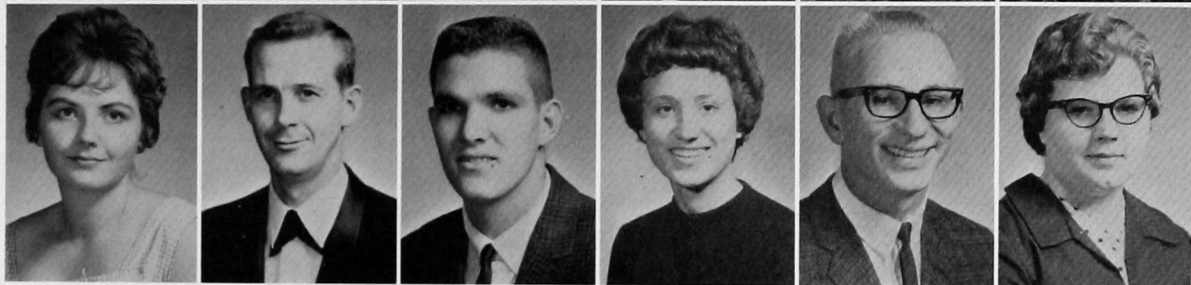

Gene Lockhart
Patsy Lovett
Don McClure
Doyle McMurry
Jean Matheny
Wesley Mitchell

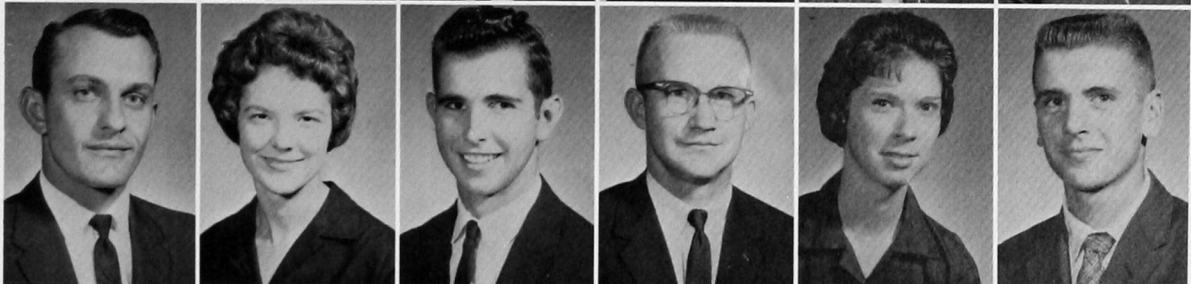

Kermit Muse
Joe Nash
Dave Neely
Joyce Owens
Phyllis Pierce
Jerry Potmesil

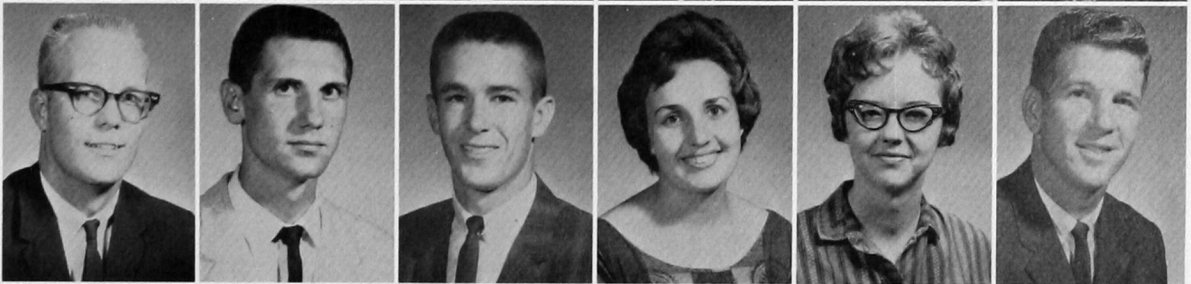

Jim Pryor
Edythe Randall
Jim Ricks
Glennette Rogers
Kenny Rose
Jerry Tinney

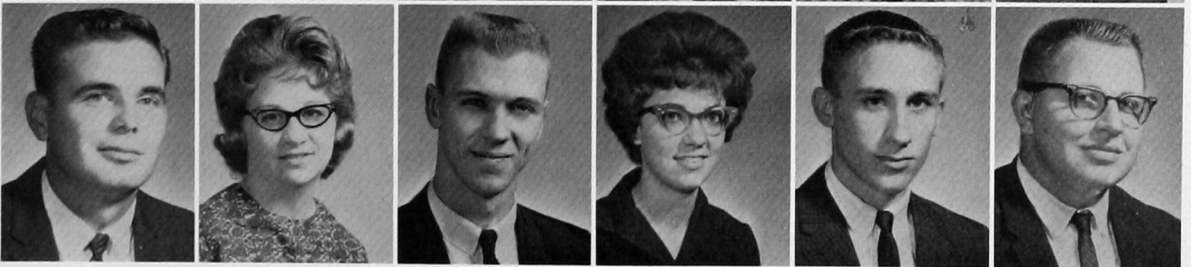

Sandra Teeters
Scottye Vincent
Judy Kay Wall
Judy Waters
Frances Webster
Doris Wheeler

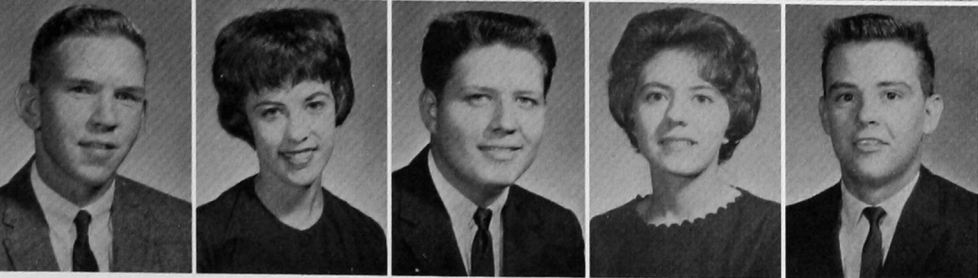

Bill White
Lynda Whorton
Robert Williams
Roberta Williams
Larry Wileman



Jane Campbell
President
Carol Seyfried
Secretary

Ellen Nelson
Vice-President
Karen Kimball
Director

Wesley Foundation

Ray Arnold
William Brown

Melba Bailey
Romaine Carman

Barbara Bergdorf
Lillie Cato



Yvonne Clingman
Newt Cornwell
Richard Dibler
Janine Freuchting
Duane Fullerton

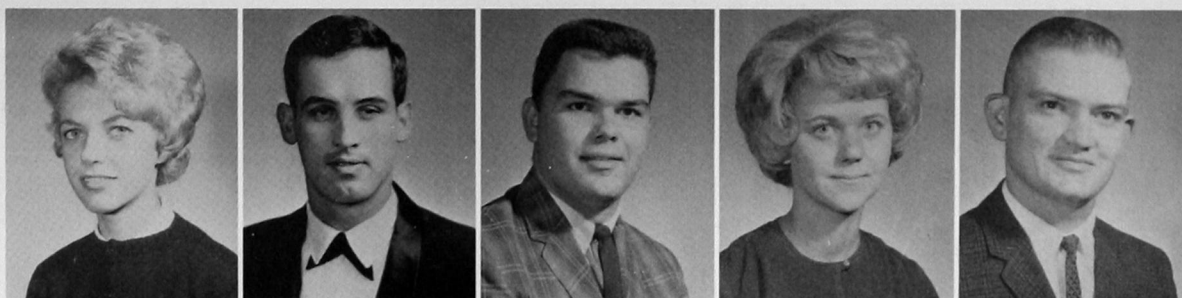

Wilma Gillingham
John Harris
Marlene Heathcoat
Johanne Hummel
Rita Johnson

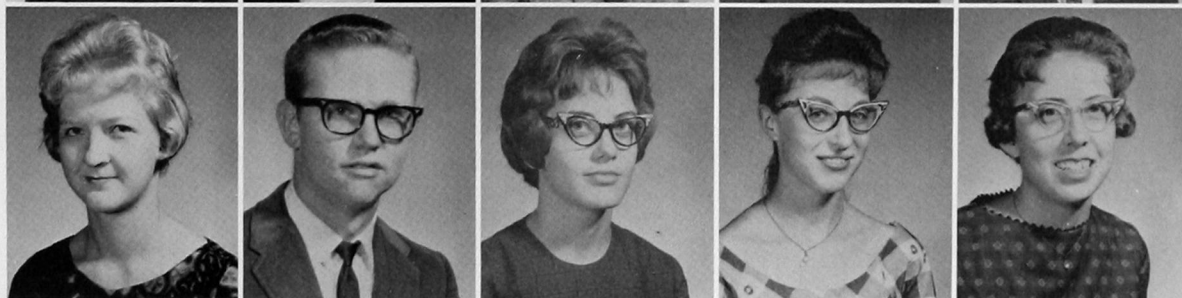

Maxine Lee
Peter Mitchell
Tom Myers
Sue Nelson
Velma Porter

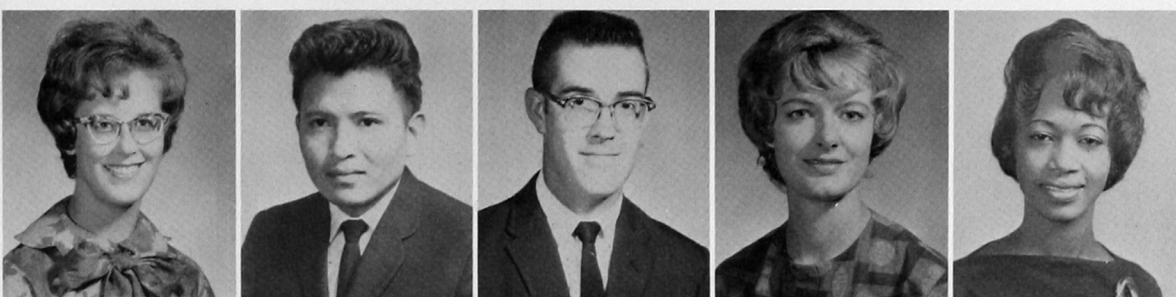

Betty Ruth Powell
Charles Price
Wayne Randall
Ruth Ray
Jerry Robertson

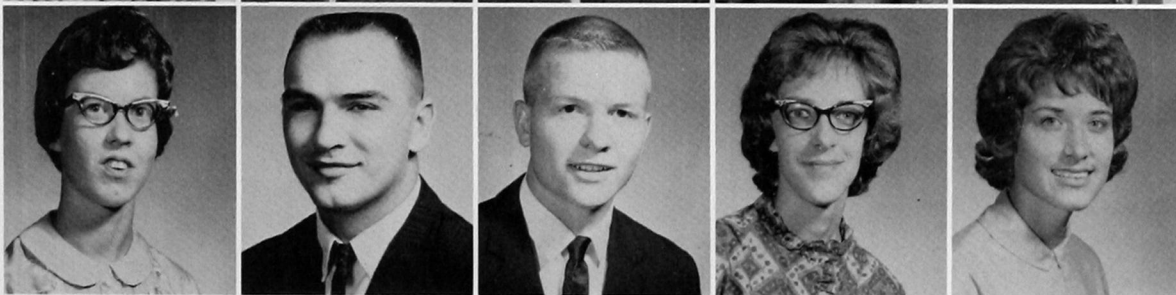

Chris Rodgers
Rick McIntosh
Andrea Sawatzky
Sheryl Smalley
Dorothy Snodgrass



George Stack
Nancy Totten
Pat Tripp
Jane Tucker
LaVerna Weichel

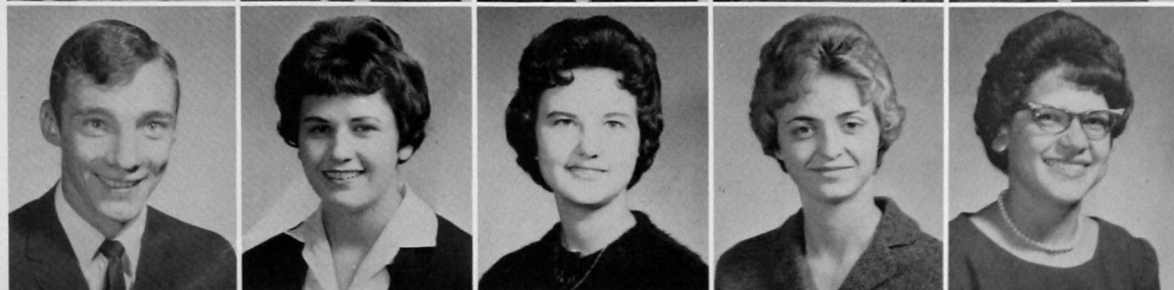



Rho Chi



Left to right: Larry Smith, president; Larry Hahn, vice-president; Charles Bishop, historian-reporter; David Bridges, secretary-treasurer; Dr. Charles Schwartz.

Larry Smith
Thomas Bridges
Larry Hahn
Joe Becton
Charles Bishop
Harry Gordon



Dale Hart
Dan Kennedy
Robert Lea
Jon May
Burke McSpadden
Jon Roden



Jim Ricks
Larry Stiger
Haskell Tabor
L. W. Teel
Charles Tucker
Leon Wills



Kappa Epsilon



Mrs. Ina Black



Valeria Stone
Kim Harlin
Joyce Beck



Virginia Carlson
Cecille Hodge
Judy Loeser
Judy Louther
Sherry Moore



Dee Petrovich
Carol Wall
Shirley Worth
Kay Weast
Sheila Williams



Left to right: Sherry Moore, historian; Judy Louther, secretary; Kay Weast, treasurer; Valeria Stone, president; Kim Harlan, vice-president.

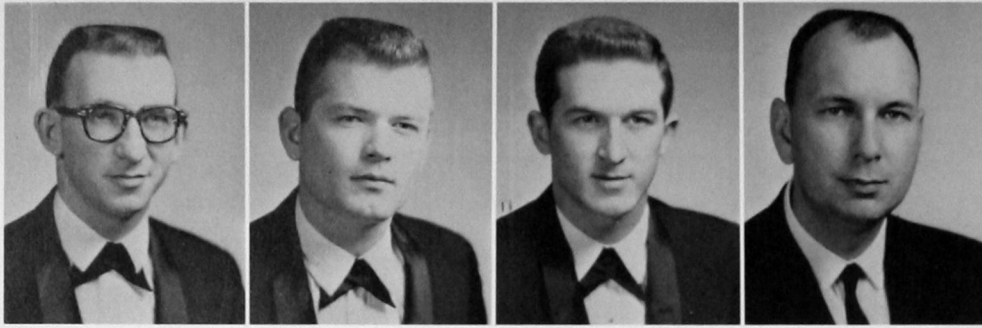

Jerry Gibbons
Regent
Larry Squires
Vice-Regent
Ronny Leach
Secretary
Howard Mossberg
Faculty Adviser

Kappa Psi

A new pharmacy fraternity, the Southwestern State chapter was chartered during the year. Kappa Psi is the oldest pharmacy fraternal organization in the nation.

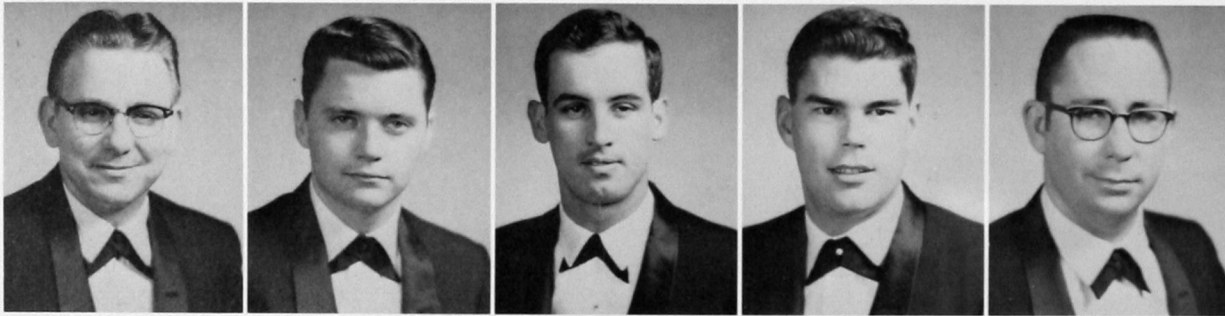

Dale Allen
J. Carl Coleman
Newton Cornwell
Morris Dean
Lonnie Donaldson

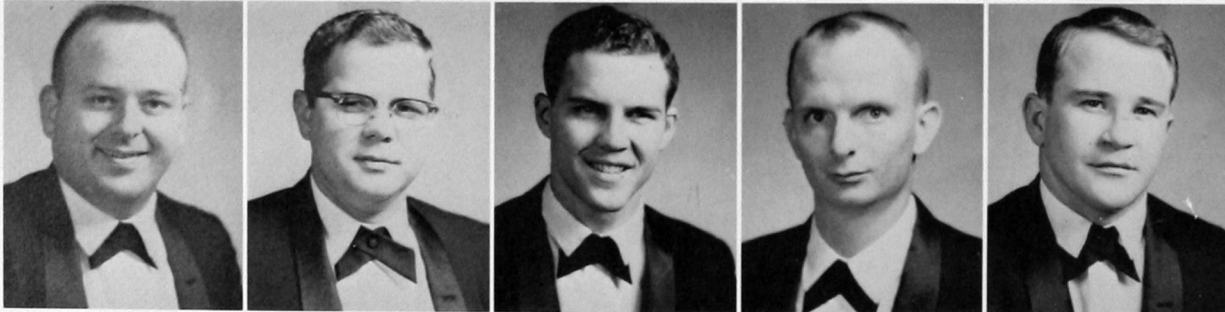

Ray Downs
Robert Fetzner
Ira Forrest
Tom Gibson
Don Groves

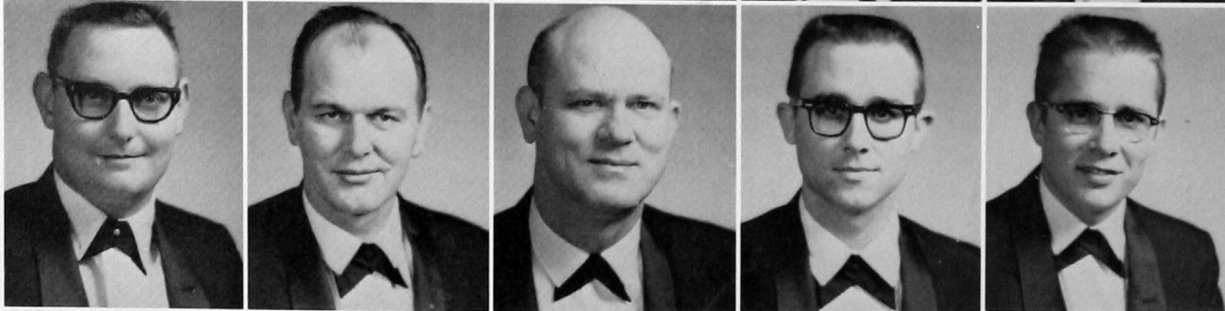

Gayle Guthrie
John Hall
Jack Ham
Richard Hatley
Charles Herr

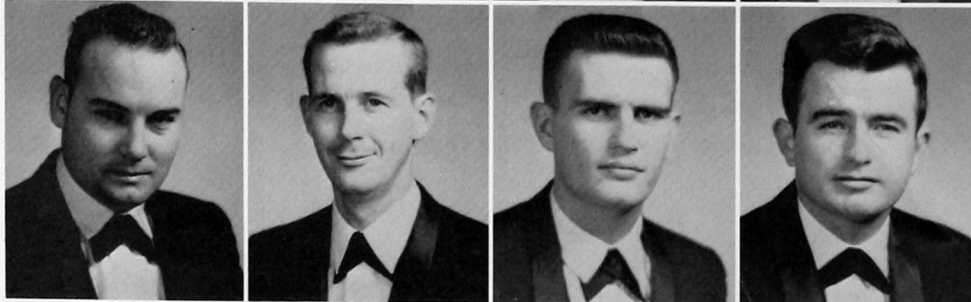

Dewey Johnston
Seth Johnson
Charles Lovett
Donald Mansfield

Ron Matheny
Dan Mathews
Max McCombs
John Moss
Ronald Nicholas

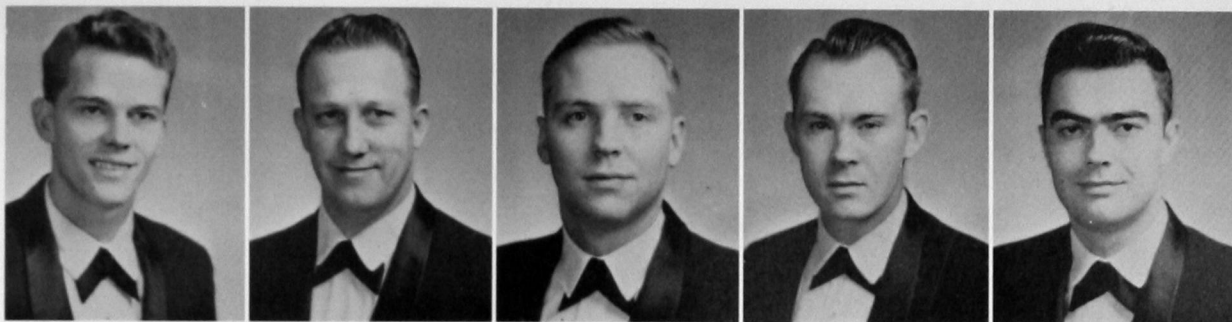

Jay Orr
Eddie Peterson
John Pinkston
James Ricks
Dan Southall



George Sutton
L. W. Teel
Roger Thompson
Larry Trentham
Charles Uhles

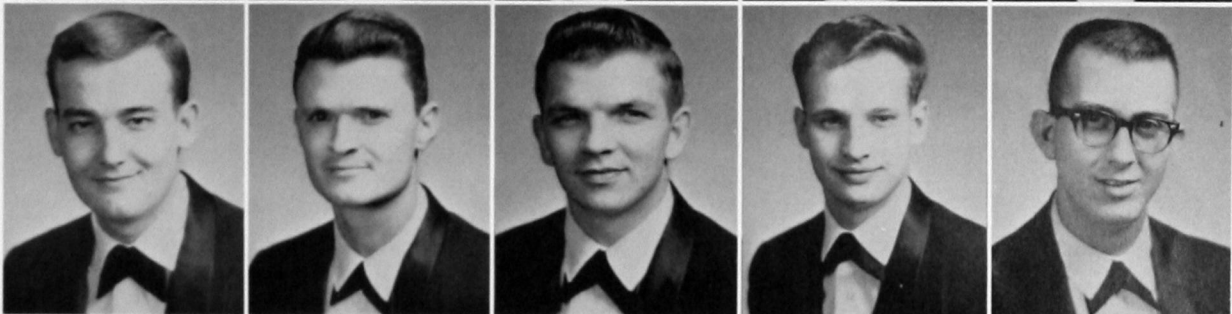

Weldon Vaughn
Terry Wall
Gary Willaby
James Wilson
Richard Woodson

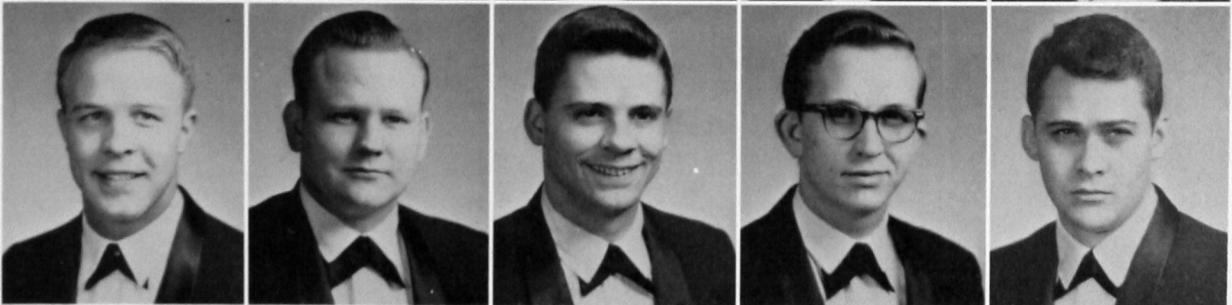

Officers of Kappa Psi confer with faculty adviser, Dr. Howard Mossberg, as they study the charter requirements they were to meet.



Ray Dillard
President



Don Blaylock
Vice-President



Lyle Walton
Secretary



Neal Elston
Treasurer



Charles Schwartz
Faculty Adviser

Phi Delta Chi



Donald Aston

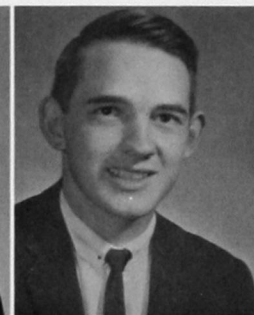

Jack Arnold
Harry Aucoin
Charles Bishop
David Bridges
Milton Chapman

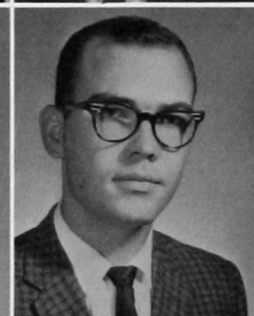

Lance Bradley
Clemmer
John Conley
Cecil Cowan
Don Davis
Glendal Dow

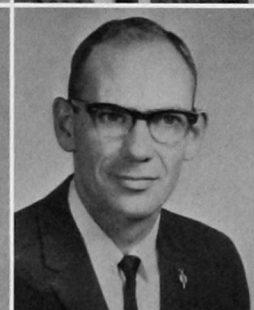
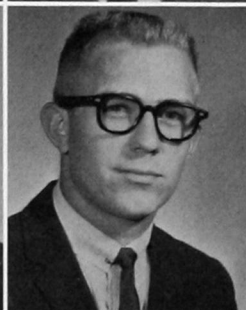

Terry Enterline
Lewis Fair
Thomas Fritze
Harry Gordon
Larry Hahn

Dale Hart
Jerry Hodge
Robert Knight
Patrick Lane
John Lassiter

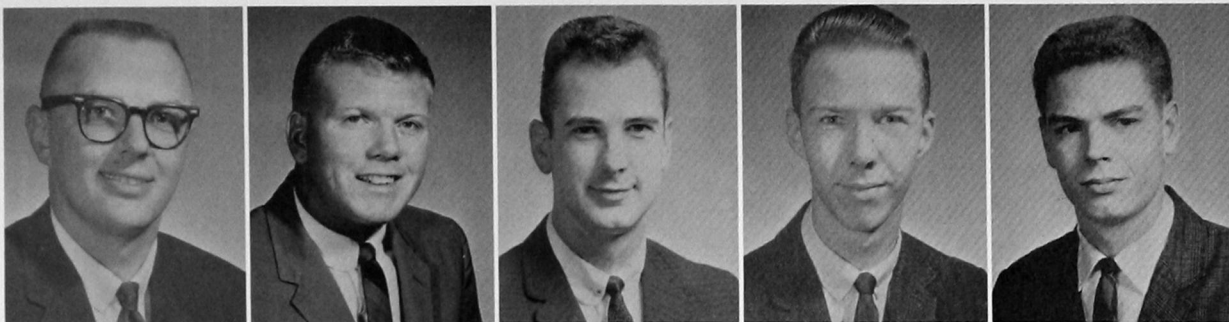

Neil Leatherwood
Bill Lock
Billy Lockhart
Gary Lookebill
Wayne Matthews

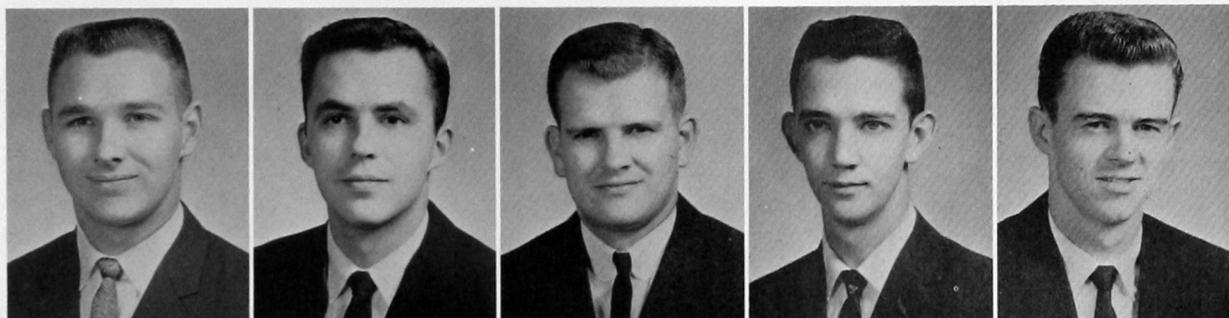

Jon Lyle May
Doyle McMurry
Burke McSpadden
Jerry McWilliams
Charles Moore



Robert Phillips
Jerry Potmesil
Neil Pounds
Jon Roden
Orphas Dale Rusk



Joe Shaffer
Doyle Simpson
Kenneth Smith
Larry Smith
Rudy Smith

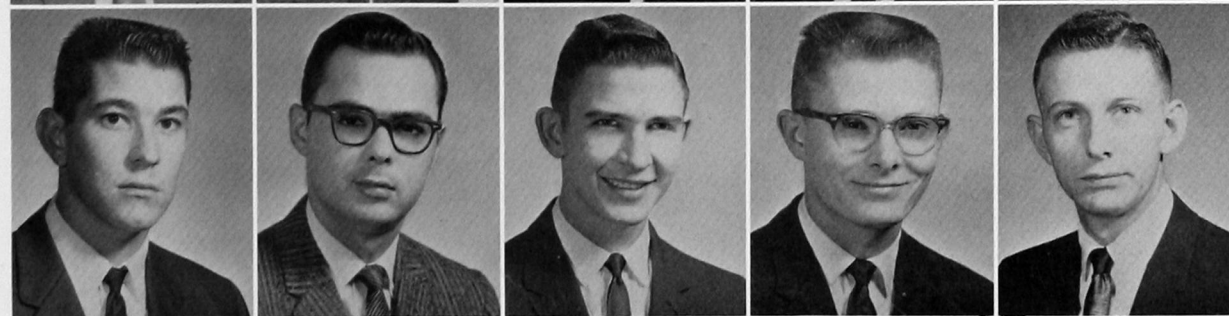

John Thames
Cecil Thompson
Charles Tucker
William Vernon
Al Willingham

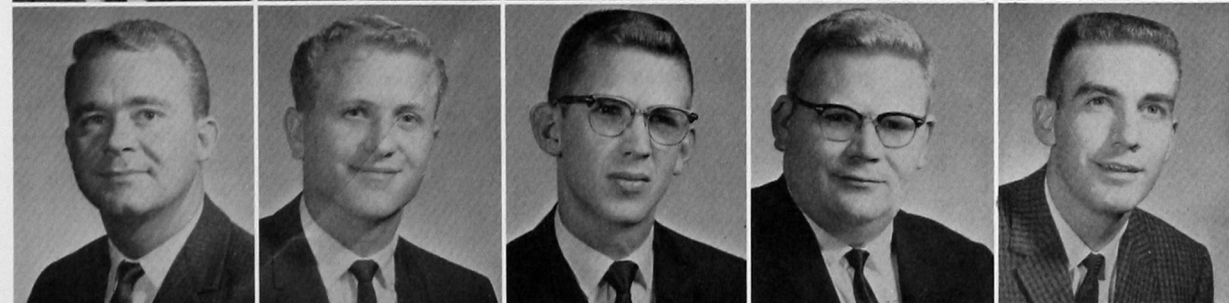



Nancy Roden
President



Bobbye Clemmer
Vice-President



Carol Fritze
Secretary



Paula McWilliams
Treasurer



Kay Nolen
Reporter



Marilyn Becton
Historian

Women's Auxiliary

American Pharmaceutical Association

First row: Mrs. Ogzewalla, Nancy Roden, LaVon Hahn, Paula McWilliams, Marilyn Becton, Sharon Brown, Sandra May, Peggy Roach, Joan Hoffman, Mrs. Strother, Lamoine Moore, Billie McCurley. *Second row:* Margaret Moore, Carol Pounds, Ann Willaby, Sharon Hatley, Barbara Alldridge, Belle Guthrie, Gaylene Lookebill, Joyce Thomason, Gloria Wehde, Jane Ann Tucker, Judy Holsted, June Hall, Donna Hughes, Mary Dupre. *Third row:* Cecille Hodge, Jan Thompson, Sharon Menz, Martha Barber, Betty Rusk, Mazelle Johnston, Linda Matheny, Barbara Cox, Gladys Spring, Shirley Brothers, Eloise Lewis. *Fourth row:* Gay Barnett, Nancy Peterson, Cora Blaylock, Ethlene Brown, Karen Ricks, Betty Lock, Cloyce Bishop, Joyce Bernhart, Judith Bridges, Ireta Hart, Shirley Broughton, Jan Cash, Newana Lea.



Student Branch



Charles Bishop
President



Jon Mac Roden
Vice-President



Valeria Stone
Secretary



Lewis Fair
Treasurer



Jerry Addison
Robert Alldredge
Dale Allen
Richard Anders
Aggie Anderson
Wayne Anthony

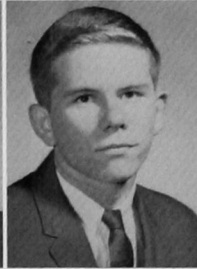

Jack Arnold
Donald Aston
Harry Aucoin
Ronald Baker
Thomas Barnett
John Beck

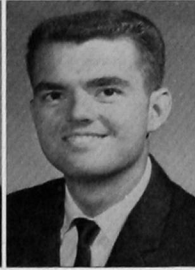

Joyce Beck
Jerry Bernhardt
Bob Blackburn
Don Blaylock
Bob Bledsoe
David Bridges



Freddie Brinkman
Charles Brown
Gregory Brown
Stroud Brown
Jerry Brundige
Walter Butler

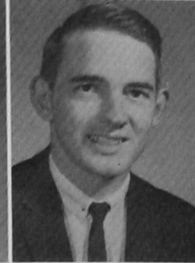

Virginia Carlson
Milton Chapman
Norris Chapman
Lance Clemmer
J. Carl Coleman
John Conley

Kinny Cook
Cecil Cowan
Robert Cox
Jo Ann Cude
Donald Davis
Liddell Dawson



Morris Dean
Ray Dillard
Larry Dismore
Lonny Donaldson
Glendal Dow
Ray Downs



Roger Duncan
Neal Elsten
Terry Enterline
Bob Fetzer
Ira Forrest
James Freeman



Tom Fritze
Jerry Gibbons
Tom Gibson
Harry Gordon
Ligon Griffin
Don Groves



Gayle Guthrie
Larry Hahn
John Hall
Jack Ham
Kim Harlan
Dale Hart

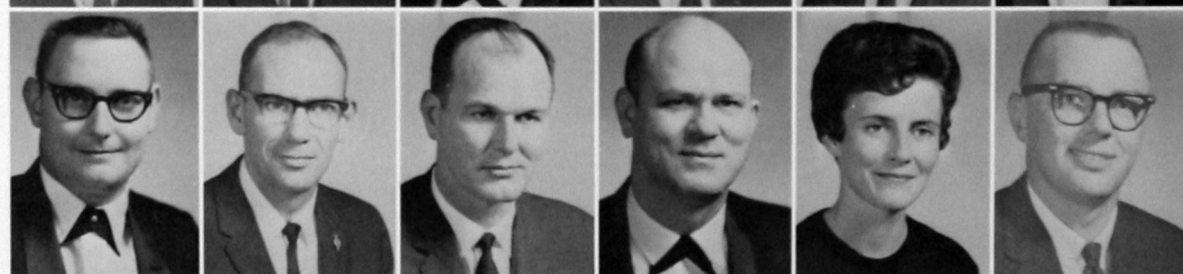

Richard Hatley
Bentley Hawley
Charlie Herr
Jerry Hodge
Larry Hoffman
William Holsted



Charla Hoover
Larry Innis
Richard Irby
Seth Johnson
Dewey Johnston
Dan Kennedy





Ed Kennedy
Bob Knight
Pat Lane
John Lassiter
Robert Lea
Ronnie Leach



Neil Leatherwood
Bill Loch
Bill Lockhart
Judy Loeser
Gary Lookebill
Judy Louther



Charles Lovett
Donald Mansfield
Ronald Matheny
Dan Mathews
Wayne Mathews
Jon Lyle May



Max McCombs
Mike McKeever
Doyle McMurry
Burke McSpadden
Jerry McWilliams
George Menz



Charlie Moore
Sherry Moore
Johnny Moss
Doyle Norris
Jay Orr
Joel Perry

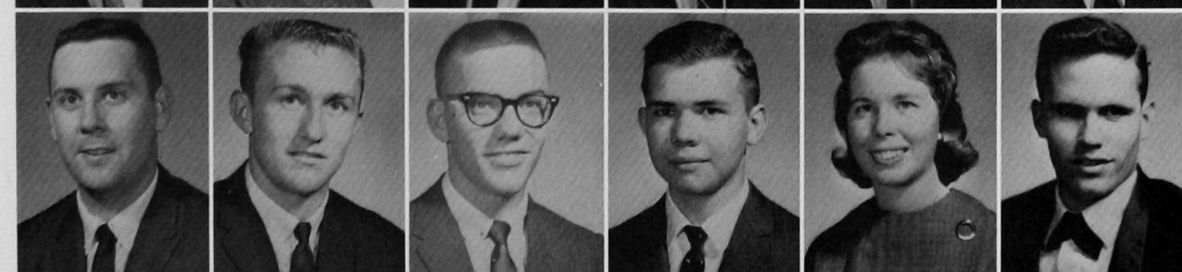

Eddie Peterson
Laverne Phillips
Robert Phillips
Neal Pickett
Billie Ruth Pierce
John Pinkston

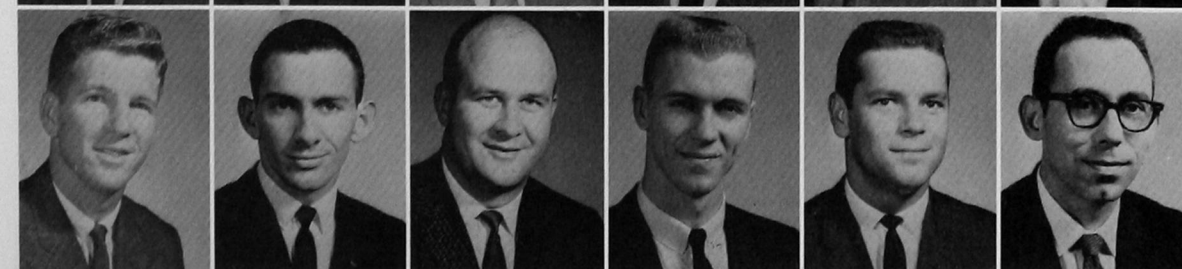

Jerry Potmesil
Neil Pounds
Phil Richards
James Ricks
Jerry Roberts
Dale Rusk

Judy Sanderlin
Joe Shaffer
Mycale Shannon
Gil Shelton
Arvin Short
Gerald Skinner



Frank Smith
Kenneth Smith
Larry Smith
Rudy Smith
Don Southall
Larry Squires



James Stanley
Mike Starkey
Larry Stiger
Bobbie Streeter
Luther Summers
George Sutton



Bill Symons
Loy Teel
John Thames
Cecil Thompson
Jerry Thompson
Eugene Thurman



Robert Tipton
Larry Trentham
Charles Tucker
Charles Uhles
Katheryn Van Cleef
Weldon Vaughan



Bill Vernon
Carol Wall
Terry Wall
Lyle Walton
Kay Weast
Bob White



Gary Willaby
Al Willingham
James Wilson
Richard Woodson
Shirley Worth
Larry Yowell

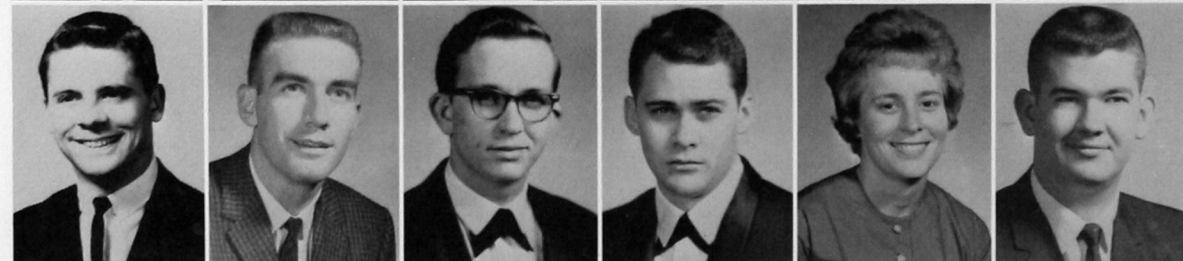

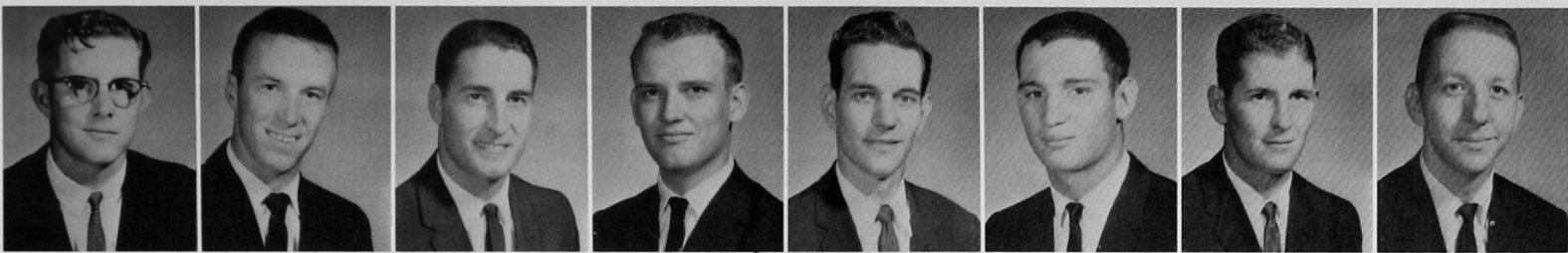

Howard Mosely
President

Ray Barber
Vice-President

Paul Webb

Jerry Brown

Walter Butler

Freddy Cooper

Ted Craighead

William Gasperich

Pi Rho Epsilon



Roy Good
Richard Irby
Lloyd Kurtz
Joel Perry



Neal Pickett
Wayne Randall
Gilbert Shelton
Ronald Stokes
Robert Tipton
John Wallace



Linda Tims
President
James Doyle
Vice-President
Kaye Hill
Secretary-Treasurer

Inter-Greek Council

Linda Cabaniss
Karen Canright
J. Carl Coleman
Bill Garrison

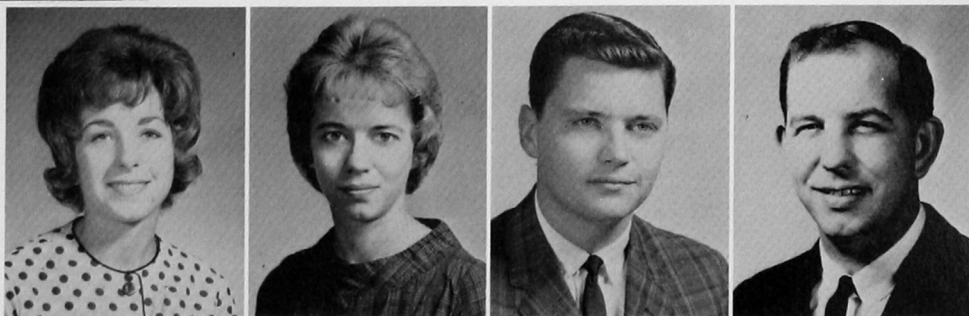

Bentley Hawley
Ellen Nelson
Donna Shields
Eugene Thurman
Don Trentham





Alpha Xi Delta

<i>President</i>	Ellen Nelson
<i>Vice-President</i>	Karen Feil
<i>Secretary</i>	Jo Meda Masters
<i>Treasurer</i>	Linda Strom



Delta Beta Already Outstanding

Southwestern State's youngest sorority, chartered little more than a year ago, on April, 28, 1962, has already made its presence felt. Delta Beta chapter includes in its membership many of the outstanding young women on the campus.

Two have been named to the 1963 edition of "Who's Who Among Students in American Colleges and Universities." They are Karen Kimball, who is youth director for the Wesley Foundation in its home just west of the campus, and Kaye Kendall.

The chapter's president, Ellen Nelson, has a record rarely achieved by a junior. She is president of the Inter-Church Council and a leader in Religious Emphasis Week; a member of Pi Kappa Delta, national forensics fraternity, and vice-president of Beta Beta Beta biology fraternity.

The chapter maintains a high level of academic scholarship; one member, Glennda Shelton, was listed on the President's Honor Roll.

Outstanding events of the year which have already become traditional, are a Christmas tea for the college faculty, an all-college dance, and a spring breakfast when the sorority favorite is honored.



Ellen Nelson
President

Two high honors go to one family. Sisters Karen King and Janice King were chosen as outstanding member and outstanding pledge of 1963 for Delta Beta chapter.





Sharon Adrian
Karen Feil
Karen Kimball
Sue Nelson
Dorothy Snodgrass

Kay Allen
Ranell Fillmore
Janice King
Linda Strom
Trudy Reimers

Jeanne Barton
Sherri Frymire
Karen King
Karen Scott
Sandra Teeters

Joyce Beck
Janet Fullerton
Judy Louther
Donna Shields
Jane Tucker

Joyce Carter
Kaye Kendall
Jo Meda Masters
Elizabeth Simmons
Linda Whorton



Delta Zeta

President Kaye Hill

Vice-President Janet Adams

Secretary Karen Canright

Treasurer Judy Sanderlin



Campus Leaders in Many Fields

During the year Epsilon Lambda chapter of Delta Zeta provided campus leadership in many fields. Karen Canright was editor of *The Southwestern*; Charlotte Musick was a director of the College Follies and president of Lambda Mu; Goldie Ford was state editor for the Oklahoma Student Education Association.

Nancy Totten was a member of the college junior debate team; Kaye Hill, a 4.0 student, a member of the student senate; Judy Sanderlin, student senate; Auda Marie Thomas, secretary, MENC and Lambda Mu.

Other leadership roles included Miss Ford, secretary, policy-forming board; Miss Canright, senate and president Alpha Phi Sigma and Stewart Hall; Miss Hill, secretary, Inter-Greek Council and Alpha Phi Sigma.

Earning high level honors: Miss Hill and Miss Canright, "Who's Who Among Students in American Colleges and Universities"; Zoanne King, 1963 Yearbook Queen; Miss Hill, Delta Zeta Dream Girl; Miss Totten and Miss Ford, Pi Kappa Delta.

Philanthropic projects were a Thanksgiving dinner for a needy family and participation in the March of Dimes drive.

Major social event of the year was the Rose Formal dance May 11.



Kaye Hill
President

Delta Zeta members show prospective pledges the joys of sorority life at a rush party.





Cheryl Abshire
Judy Clonts
Cheryl Hart
Auda Marie Thomas
Greer Sells

Janet Adams
Liddell Dawson
JoBeth Holly
Susie Todd
Judy Kay Wall

Myrna Barnes
Linda Downen
Sue Holsapple
Nancy Totten
Carolyn Wright

Judy Braun
Carol Eggers
Hazel Jones
Joyce Rohling

Karen Canright
Goldie Ford
Zoanne King
Susie Sanders

Loretta Christian
Darlene Green
Kaye Mansell
Judy Sanderlin



Tri-J

President Linda Tims
Vice-President Mary Lynn Alley
Secretary Nancy Holt
Treasurer Joan Higgins

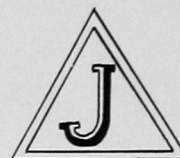

Largest Pledge Class on Record

At the conclusion of first semester rush activities, Tri-J pledged 31 girls, the largest number in the history of the oldest sorority on the Southwestern State campus.

Members earning national recognition were Linda Tims and Carolyn Sights in "Who's Who Among Students in American Colleges and Universities," and Sharon Hudson, member of the regional steering committee, Association of College Unions.

Student leaders include Miss Hudson as editor of the college yearbook; Miss Tims, secretary of the activities council and president of the Inter-Greek council; Miss Sights, secretary, student senate and associate editor, The Southwestern; Judy Stevens, secretary, freshman class; Elaine Bush, forensic team and senate member; Linda Cabaniss, secretary, sophomore class.

Campus favorites and beauties: Miss Tims, Homecoming Queen, and Gloria Burns, an attendant; and as campus beauties, Irene Woodson, Donna George, Miss Cabaniss and Sherry Nichols. College cheerleaders were Mary Lynn Alley, Miss Cabaniss, Jan Laughlin, Cheryl Johnson, Ann Awtry and Suzy Falconer.



Linda Tims
President

Serious Tri-J pledges discuss a fund-raising drive at a weekly meeting.

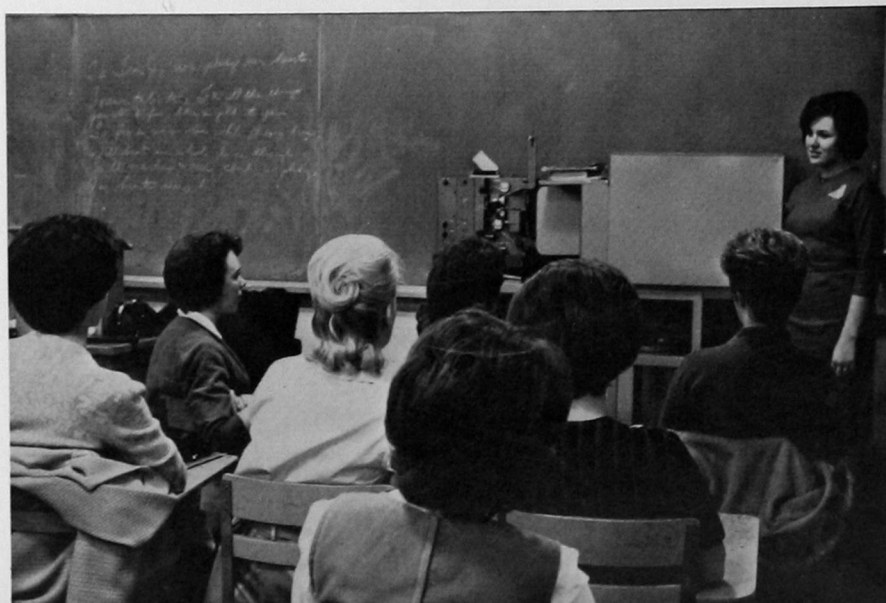



Shirley Castle
Janice Hagood
Cheryl Johnson
Margaret Ryan
Pat Tripp

Mary Lynn Alley
Linda Craighead
Jayne Hallmark
Sharon Jones
Nancy Sanders
JoAnn Wharton

Ann Awtrey
Marion Denney
Virginia Harris
Lola Mae Kinder
Judy Shannon
June Williams

Kay Boyd
Dixie Duncan
Joan Higgins
Janis Laughlin
Jennie Shinn
Jackie Williams

Gloria Burns
Sandy Espy
Nancy Holt
Sherry Nichols
Roberta Sill
Judy Wills

Elaine Bush
Suzanne Falconer
Sharon Hudson
Janie Rosser
Carolyn Sights
Wanda Woodmore

Linda Cabaniss
Janine Fruechting
Lynn Jarvis
Adele Rowland
Judy Stevens
Irene Woodson



A big day for Southwestern's oldest fraternity . . . Gene Richardson hangs up the name plate for the fraternity's new house with J. Carl Coleman and Charles Herr watching.

Beta Tau Beta

<i>President</i>	J. Carl Coleman
<i>Vice-President</i>	Gene Richardson
<i>Secretary</i>	Kenny Tooman
<i>Treasurer</i>	Charles Herr



Oldest Fraternity Has New Home

Homecoming, 1962, was a big day for Southwestern State's oldest fraternity, Beta Tau Beta. Alumni returned to help members dedicate a new home which had been a goal for many years. The house was occupied early in the first semester.

Beta pledges held their traditional Christmas party for underprivileged children during the Christmas season.

Fraternity members made notable contributions to the campus. Charlie Herr, a strong campus leader and senate member, was named to the 1963 "Who's Who Among Students in American Colleges and Universities." Hal Vorse, another senator, was active in church religious activities.

Gene Richardson won a rare scholarship to the Chicago Art Institute at midyear.



J. Carl Coleman
President

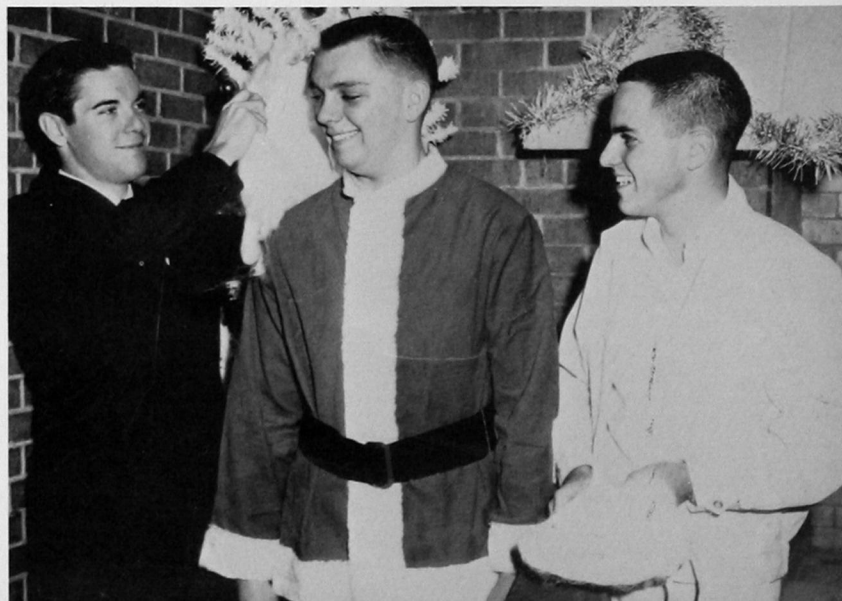

Don Reid and Johnny Blanton help Santa Claus (Jim Adkins) get ready for the traditional Beta Tau Beta pledge class Christmas party for underprivileged children.

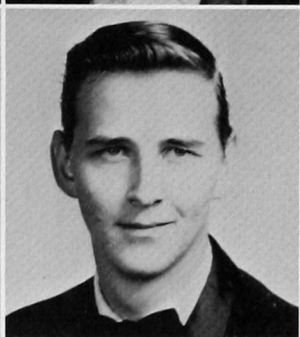
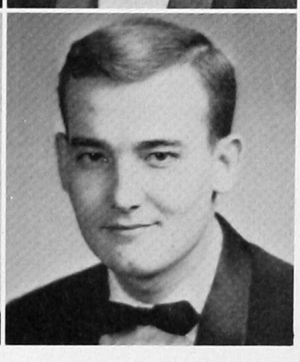
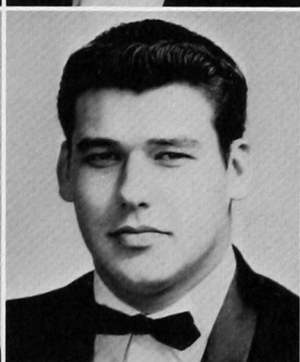
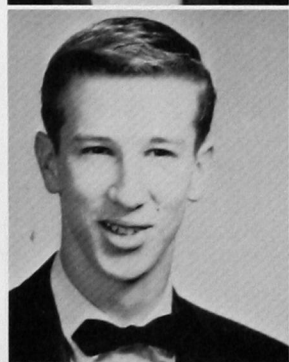
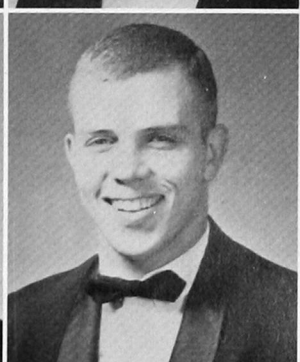
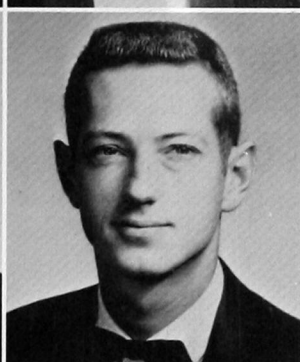
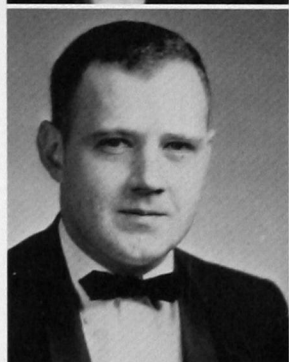
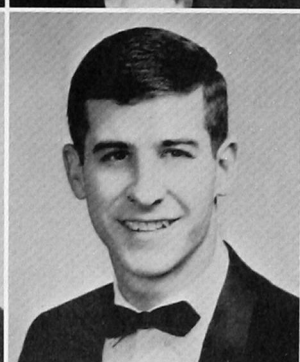
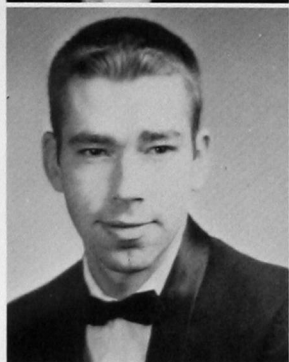
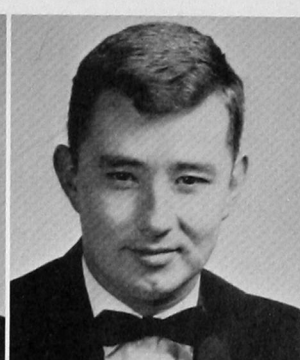
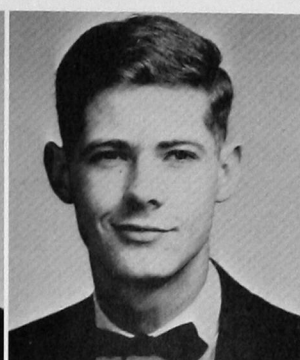
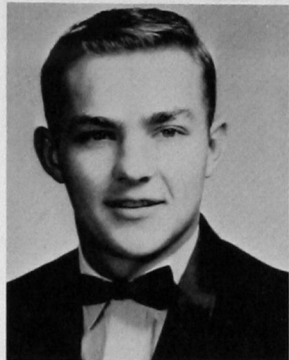

Woody Clagg
Charlie Herr
Bob Remmert
Steve Short

Erno Cook
Carl Hutto
Rick Rivers
George Sutton

Robert Bizzell
Don Darling
Ed Kennedy
Loyd Russell
Lynn Tustison

Jim Bonny
Roger Duncan
Fred Parrett
Terry Sawyer
Hal Vorse

John Cary
Paul Ellis
Jack Razook
Arvin Short
Lynden Wilcoxson

Sigma Tau Gamma

President Don Trentham
 Vice-President Allen Covalt
 Secretary James Gabehart
 Treasurer Gary Smith

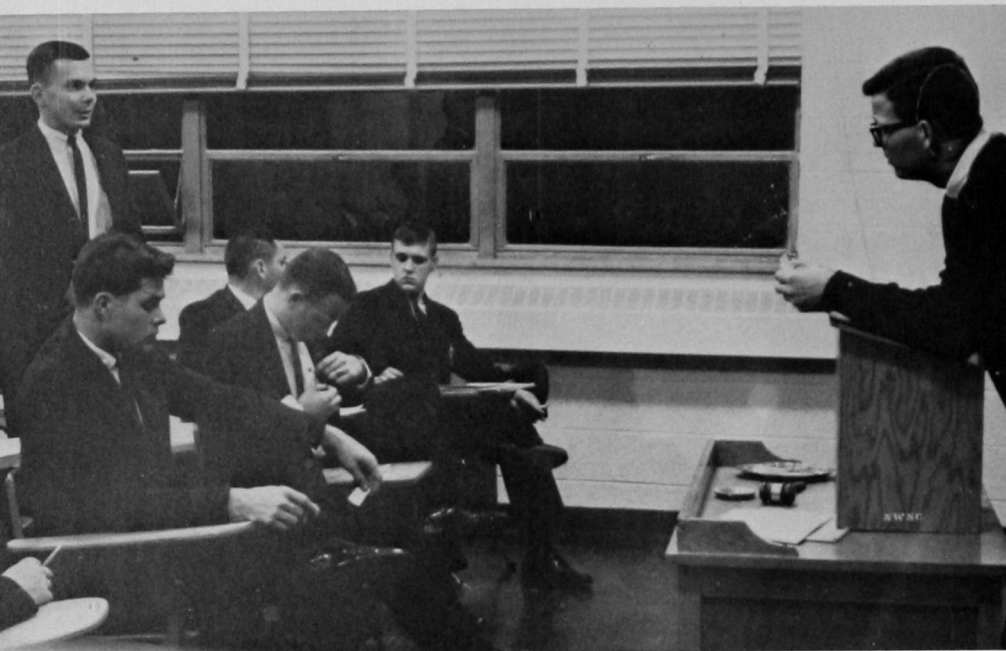

"Toys for Tots" Major Project

Beta Phi chapter earned wide recognition during the Christmas season when members and pledges, directed by Jim Colclasure, assisted the Salvation Army in soliciting toys for needy children. More than 1500 items were contributed through the efforts of the fraternity.

Politics involved many Sigma Taus during Oklahoma's big election year. Colclasure, Leroy Neely, Delbert Schafer, and Morgan Hensley were officers of the campus Young Democrats, and Glen Finley, a leader of the Young Republicans.

Don Trentham represented Beta Phi at the national Sigma Tau Gamma convention in Kent, Ohio.

Among student leaders in the organization were Finley, president of Phi Beta Lambda; Hensley, student senate; Tony Rappe and Gerald Engel, activities council; Allen Covalt and Neely, Inter-Greek Council; Schafer, vice-president, Student Education Association.

Academic honors recognition included Schafer, Colclasure, Dub Cromwell, Don Ritter and Engel.

Schafer was honored by Delta Zeta when the sorority voted him their 1963 Favorite.

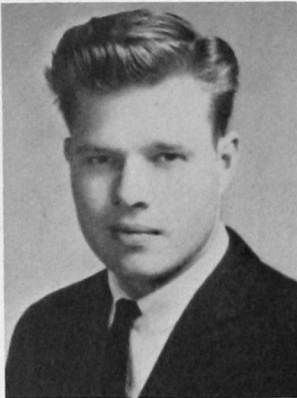

Don Trentham
President

Bob Prewitt and Jerry Roberts, Sigma Tau pledges, working in the fraternity's drive for toys for underprivileged children during the Christmas season.





Jim Britton
 Dub Cromwell
 Bill Garrison
 Gary Kauk
 Bob Prewitt
 Ralph Trentham

Jerry Brown
 Harold Dick
 Gordon Hair
 Perry Klepper
 Phil Quiring

Ted Carter
 Gerald Engle
 Neil Harris
 Ronald Kenner
 Tony Rappe
 Richard Wheeler

Jim Colclasure
 Glen Finley
 Morgan Hensley
 Ron Kiehn
 Jerry Roberts
 Kenney Wilson

Kenny Cook
 James Gabehart
 Ronnie Hewitt
 Ron Mize
 Delbert Schafer
 Fred Winters

Allen Covalt
 Leonard Garrison
 Jerry Hollingshead
 Leroy Neely
 Gary Smith
 Pete Woods

Bobby Craft
 Carl Garrison
 Tom Johnson
 Richard Pratt
 Gordon Thacker
 Stanley Tyrone



Tau Kappa Epsilon

President James Doyle
 Vice-President Roddy Conrad
 Secretary Mickey Toler
 Treasurer Dave Hickman



One of Ten Best in the Nation

Epsilon Eta chapter received national recognition during the year when it was named one of the ten top Tau Kappa Epsilon chapters of the country in the small college class. Major factors leading to this honor included purchase of a home and province trophies for academic improvement.

Stressing high scholarship achievement, many members were listed on the college honor rolls. Roddy Conrad, a 4.0 chemistry senior, was named to the 1963 edition of "Who's Who Among Students in American Colleges and Universities." In the summer of 1962 he was one of 20 college juniors across the nation to be chosen for National Science Foundation grants to Reed College. He has received a fellowship to do graduate study at John Hopkins University.

For the third consecutive year the chapter teamed up with the Delta Zetas to win the college follies trophy, retiring it permanently.

Eugene Thurman was voted the most valuable player in the college intramural football league. Jim Doyle was president of the Inter-Greek council and the Presidents Club; Gary Willaby, vice-president, senior class.



James Doyle
President

TKE members and prospective pledges enjoy a film showing the advantages of fraternity life.



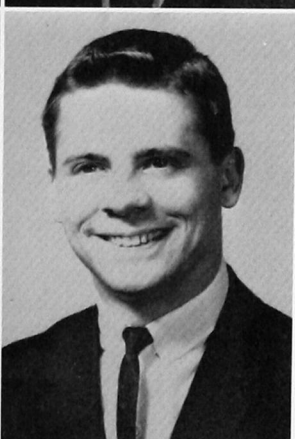
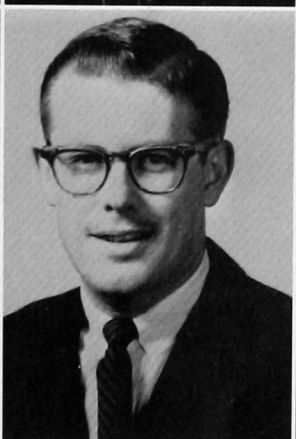
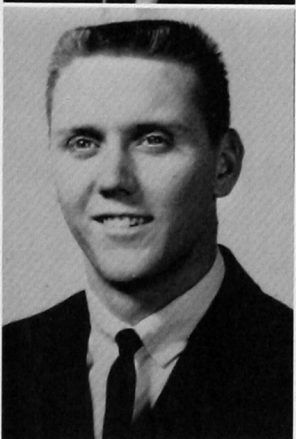
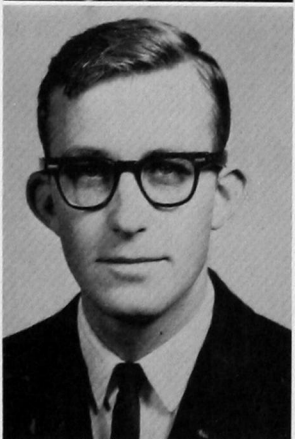
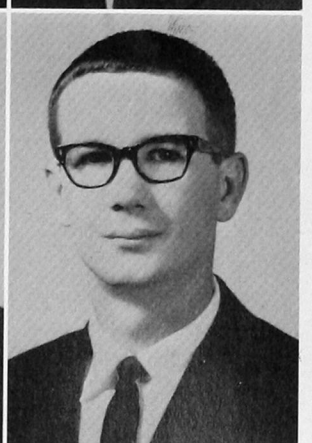
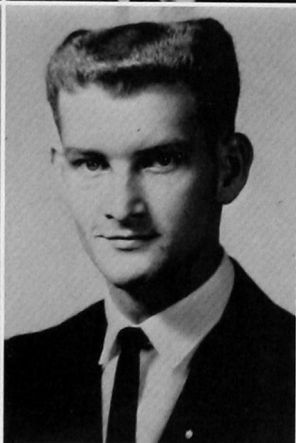
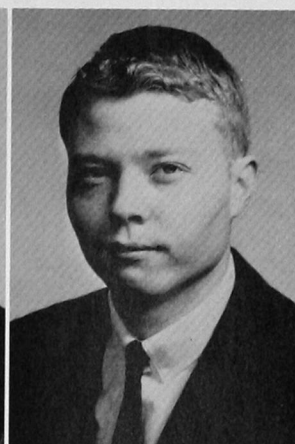
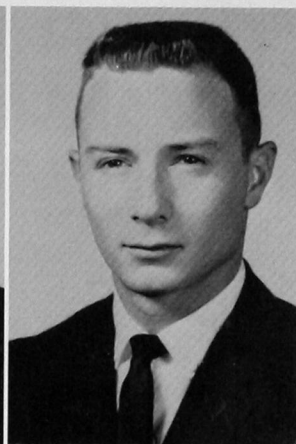
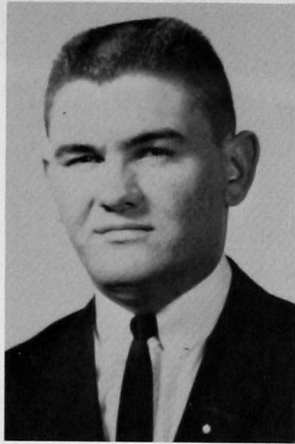

Larry Kabriel
Eugene Thurman

Bill Brewster
Easter Moore
Mickey Toler

Roddy Conrad
Bill Nelson
Chester Weems

Larry England
Larry Pribble
Warren Whittington

David Hickman
Don Rice
Gary Willaby

Eugene Thurman, Don Rice, and Chester Weems
are proud of the regional scholarship trophy won
by Epsilon Eta chapter.



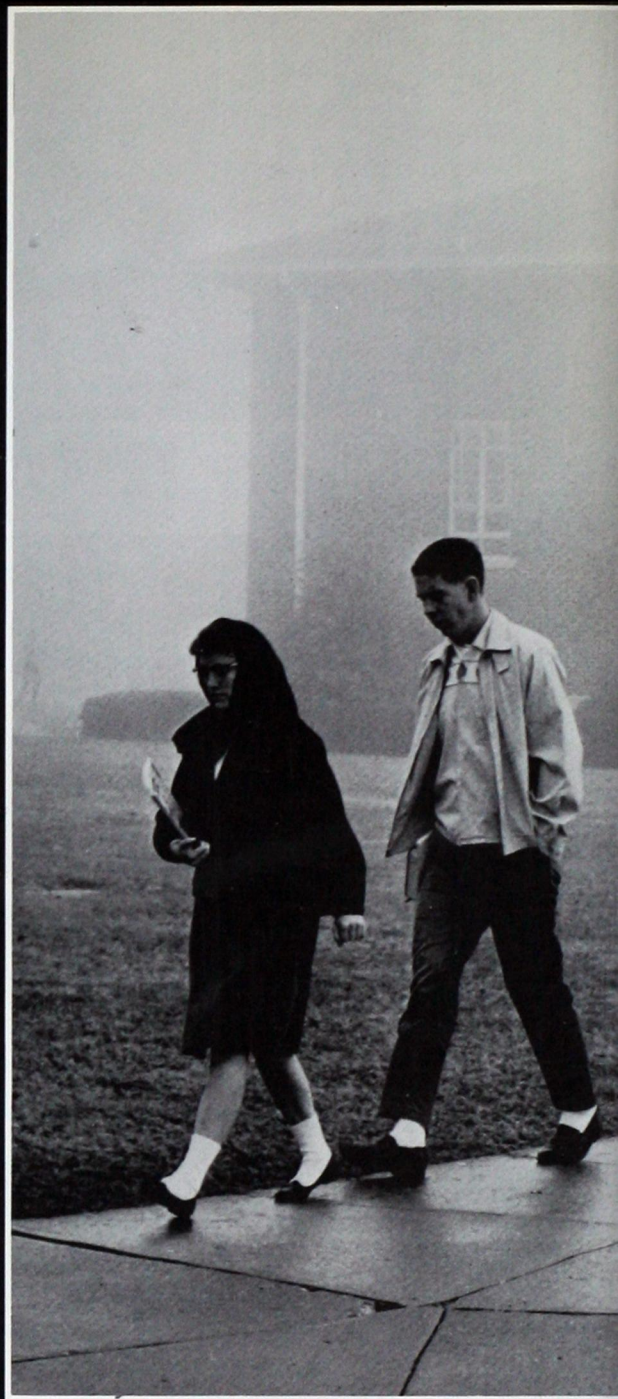



Classes



Karen Canright, Senate; Gary Willaby, Vice-President; John Lassiter, President; Charlie Herr, Senate; Sharon McClure, Secretary-Treasurer.

Class of 1963



SYLVIA JANE ADAMS, Sharon—*Elementary*. Dean's Honor Roll, Band, Student Education Association, Women's Athletic Association. DALE E. ALLEN, Miami—*Pharmacy*. Dean's Honor Roll, Kappa Psi, American Pharmaceutical Association. NADINE ALLEN, Dill City—*Elementary*. Student Education Association, Home Economics Club.

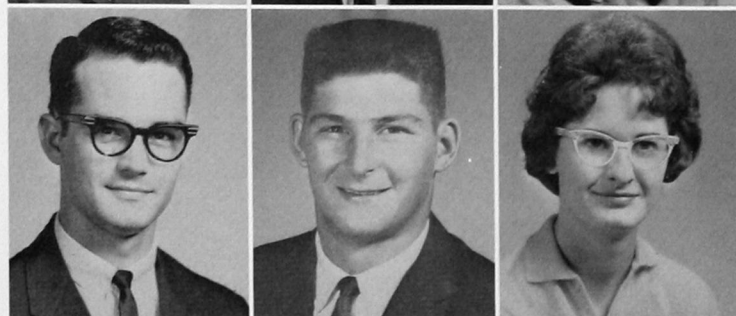

DAVID PAUL ANDERSON, Lawton—*Biology*. Beta Beta Beta, Newman Club, Young Republicans. KENNETH ANDERSON, Ardmore—*Physical Education*, Biology. President O Club, Co-Captain Football, Young Democrats. JOYCE ARMSTRONG, Weatherford—*Secretarial Training*. Vice-President Tri-J, Marching Band Twirler.



EVERETT DONALD ASTON, Wichita Falls, Texas—*Pharmacy*. Dean's Honor Roll, Secretary Phi Delta Chi, American Pharmaceutical Association. JAMES E. AVANT, Eldorado—*Physical Education*. Dean's Honor Roll. AARON B. BARNES, McAlester—*Biology, Chemistry*. Beta Beta Beta.

THOMAS BARNETT, Coalgate—*Pharmacy*. American Pharmaceutical Association. GERALD DON BERNHARDT, Omega—*Pharmacy*. American Pharmaceutical Association. CHARLES BISHOP, Belle Plain, Kansas—*Pharmacy*. Who's Who, Dean's Honor Roll, Apothecary Staff, President Junior Class, President American Pharmaceutical Association, Rho Chi, Phi Delta Chi, Circle K.



BOB BLACKBURN, Claremore—*Pharmacy*. Kappa Psi, American Pharmaceutical Association, Beta Tau Beta, Activities Council, Young Democrats. JERRY BLACKBURN, Watonga—*Economics*. WAYNE BOOKOUT, Dill City—*Mathematics*.



MARJORIE BOSE, Clinton—*Elementary*. Student Education Association. RONALD BOST, Lawton—*Biology*. JERRY D. BOUCHER, Lawton—*Mathematics*. Baseball.

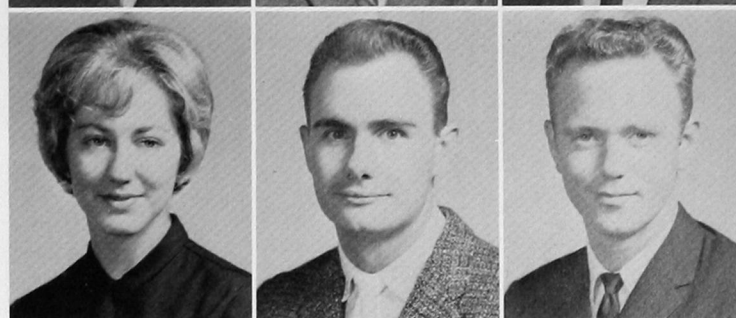

CAROLYN BREHM, Weatherford—*Mathematics, Business*. Dean's Honor Roll, Gamma Kappa Delta, Wesley Foundation. DAVID BRIDGES, Eldorado—*Pharmacy*. Who's Who, President's Honor Roll, Secretary-Treasurer Rho Chi, Phi Delta Chi, American Pharmaceutical Association. SAM BRITE, Weatherford—*Physical Education, Social Studies*. Dean's Honor Roll, Beta Tau Beta.

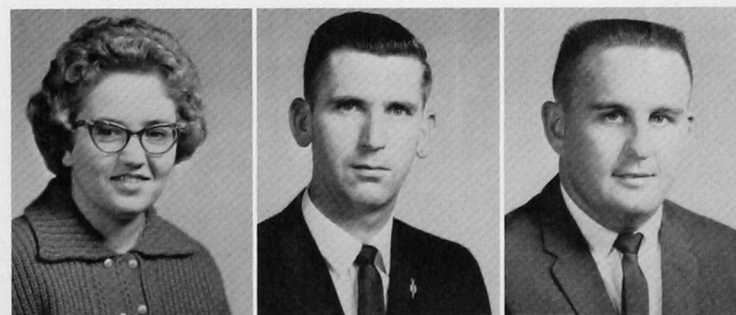

FRANCES BUCKMASTER, Thomas—*Elementary*. Gamma Delta Kappa, Student Education Association. STERLING BURKS, Reydon—*Biology, Chemistry*. GEORGE CADELL, Fort Cobb—*Art*. Who's Who, Dean's Honor Roll, Treasurer Kappa Pi, Student Education Association.



JANE CAMPBELL, Binger—*Elementary*. President Wesley Foundation, Student Education Association, Madrigal Singers. KAREN CANRIGHT, Jenks—*Economics*. Who's Who; President's Honor Roll; Editor, The Southwestern; President of Delta Zeta, Phi Beta Lambda, Alpha Phi Sigma and Stewart Hall; Gamma Delta Kappa; Senate; Duke Awards; Director, Freshman Follies. ROMAINE CARMAN, Hydro—*Speech, Mathematics*. Who's Who; Secretary-Treasurer, Masquers; Treasurer, Wesley Foundation; Alpha Psi Omega; Student Education Association; Dean's Honor Roll; Forensics.



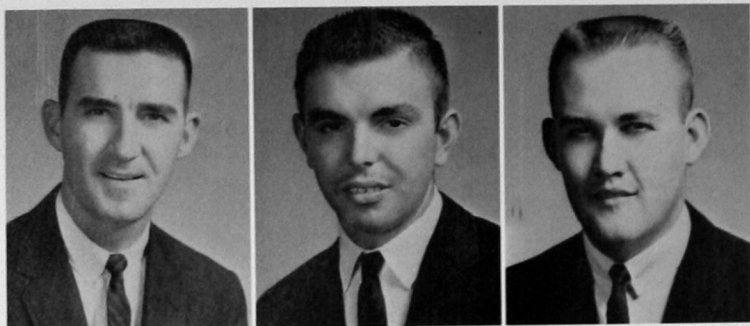

WILLIAM CARR, Fall River, Massachusetts—*Elementary*. Student Education Association. BILL CARTER, Cooperton—*Biology*. President Kitawasa, President's Honor Roll, Student Education Association. TED CARTER, Hobart—*Economics, Sociology*. Sigma Tau Gamma.

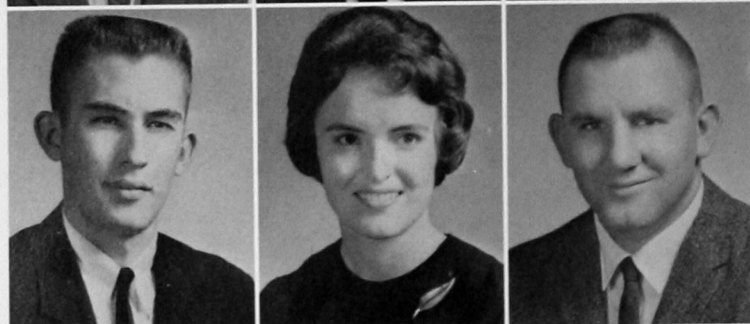

GARY CARTER, Altus—*Business*. Phi Beta Lambda. MARY RUTH CARY, Gould—*Elementary*. Who's Who; President's Honor Roll; Secretary-Treasurer, Music Educators National Conference; Secretary-Treasurer, Lambda Mu; President, Gamma Delta Kappa; Treasurer, Alpha Phi Sigma; Secretary-Treasurer, Stewart Hall; Student Education Association; Wesley Foundation. BOB WAYNE CLARK, Lone Wolf—*Social Studies*. Dean's Honor Roll.

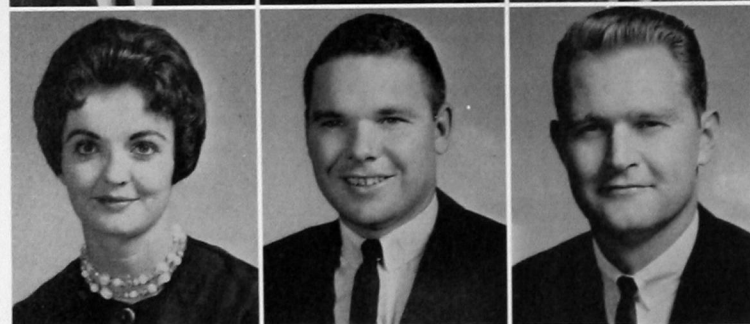

BOBBYE LYNN CLEMMER, Grandfield—*Elementary*. Dean's Honor Roll; Vice-President, Pharmacy Wives; Gamma Delta Kappa, Alpha Phi Sigma, Student Education Association. LANCE CLEMMER, Grandfield—*Pharmacy*. Dean's Honor Roll. Phi Delta Chi, American Pharmaceutical Association. RICHARD CLINE, Hobart—*Social Studies*. Dean's Honor Roll; Student Education Association; Oklahoma Association for Health, Physical Education and Recreation.

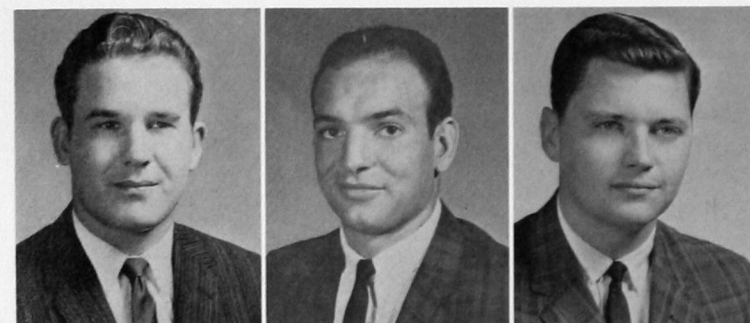

JAMES COLE, Weatherford—*Music*. Vice-President Music Educators National Conference, Band, Collegians. CLYDE COLEMAN, Marlow—*Physical Education*. Football, Basketball, Track, Newman Club. J. CARL COLEMAN, Dallas, Texas—*Pharmacy*. President Beta Tau Beta, Kappa Psi, Inter-Greek Council, American Pharmaceutical Association.

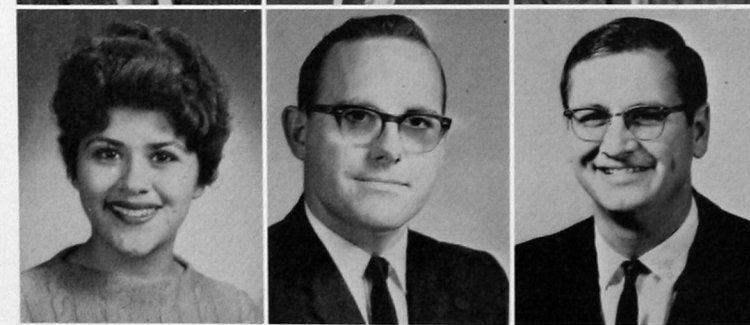

PATRICIA COLEMAN, Anadarko—*Elementary*. Dean's Honor Roll, Homecoming Queen Attendant, Campus Beauty, Newman Club, Student Education Association. PAUL CONNER, Sayre—*Elementary*. Student Education Association. RODDY CONRAD, Davidson—*Chemistry, Mathematics*. Who's Who; President's Honor Roll; Outstanding Freshman Chemistry Achievement Award; Treasurer, Vice-President and Pledge Trainer, Tau Kappa Epsilon; Vice-President, Alpha Psi Sigma; Treasurer, Chemistry Club; Modern Language Club; Wesley Foundation.



ROBERT COX, Tifton, Georgia—*Pharmacy*. American Pharmaceutical Association. FRED CULLENS, Weatherford—*Speech*. Dean's Honor Roll, Student Education Association. BOB CULPEPPER, Reed—*Mathematics, Physics*. Dean's Honor Roll, Vice-President Physics Club.

JAMES CUNNINGHAM, Clinton—*Biology, History*.
 GEORGE CURTIS, Clinton—*Commercial Art*. Kappa Pi,
 Young Democrats. DELORIS DALKE, Cordell—*Home Eco-
 nomics*. Dean's Honor Roll, Secretary Home Economics Club.



JON DARBY, Duke—*General Business, Economics*. Baseball.
 KATHERINE DARBY, Duncan—*Elementary*. DON DAR-
 LING, Childress, Texas—*Medical Technology*. Beta Tau Beta.



MIKE DARNELL, Lawton—*Accounting and General Busi-
 ness*. Secretary Circle. K. BETTY DAVIS, Carnegie—*Lang-
 uage Arts*. DONALD DAVIS, Canyon, Texas—*Pharmacy*.
 Phi Delta Chi.



EDDIE DAVIS, Sayre—*Physical Education*. Dean's Honor
 Roll, Student Education Association. BILLY DAYTON,
 Lawton—*Business*. SUE DENNIS, Watonga—*English*. Pres-
 ident's Honor Roll, Language Club.

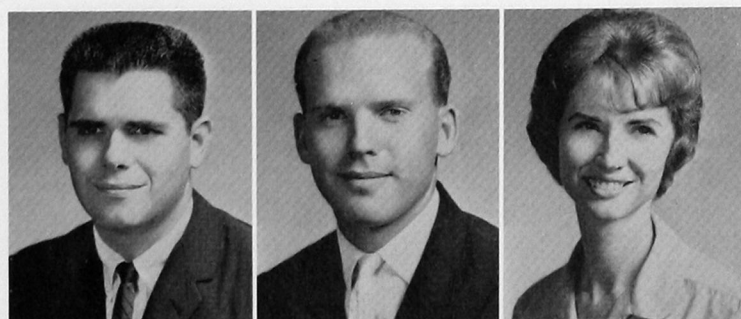

HAROLD DICK, Cordell—*Mathematics*. JANICE DICK-
 SON, Altus—*Elementary*. Student Education Association.
 RAY DILLARD, Roscoe, Texas—*Pharmacy*. President Phi
 Delta Chi, American Pharmaceutical Association, Young
 Democrats, Apothecary Staff.



DAN DILL, Okeene—*Chemistry*. Dean's Honor Roll, Vice-
 President Chemistry Club and Newman Club. LEE ROY
 DOREY, Clinton-Sherman—*Pre-Medicine (Post Graduate)*.
 JAMES DOYLE, Chickasha—*Pharmacy*. President Tau
 Kappa Epsilon, Vice-President Inter-Greek Council, Presi-
 dents Club, Kappa Psi, American Pharmaceutical Associa-
 tion.

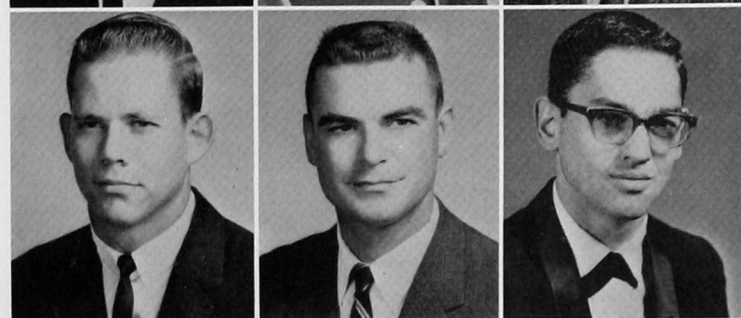

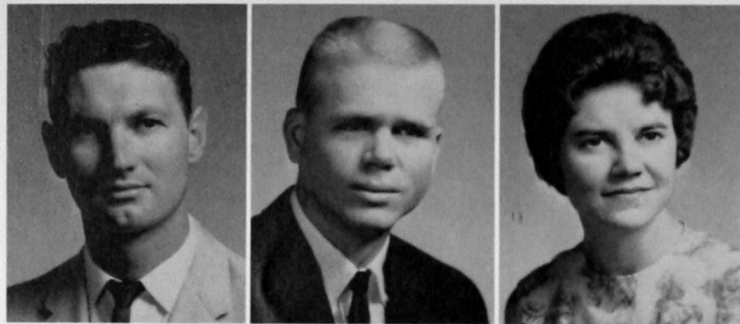

ALFRED DRESCHER, Lagrange, Texas—*Social Studies*. Dean's Honor Roll. ALBERT RAY DUMAS, Hydro—*Accounting*. Phi Beta Lambda. NORELLA DUNN, Rocky—*Business*. Dean's Honor Roll, Student Education Association, Home Economics Club.



CAROL ANN EDMONDSON, Hollis—*Elementary*. Student Education Association, Wesley Foundation, Gamma Delta Kappa. DAVE EGBERT, Tulsa—*Business*. Dean's Honor Roll, President Canterbury Club, Vice-President Inter-Church Council, Young Republicans, Phi Beta Lambda. REECE ELLIOTT, Leedey—*Speech*. Who's Who; President of Baptist Student Union, Alpha Psi Omega and Masquers; Student Education Association; Religious Emphasis Week Chairman, Duke Award.



ROGER ELMS, Erick—*General Business and Accounting*. Phi Beta Lambda. LARRY ENGLAND, Seiling—*Biology*. Secretary Tau Kappa Epsilon, Student Education Association. TERRY ENTERLINE, Mooreland—*Pharmacy*. Dean's Honor Roll, American Pharmaceutical Association, Phi Delta Chi.

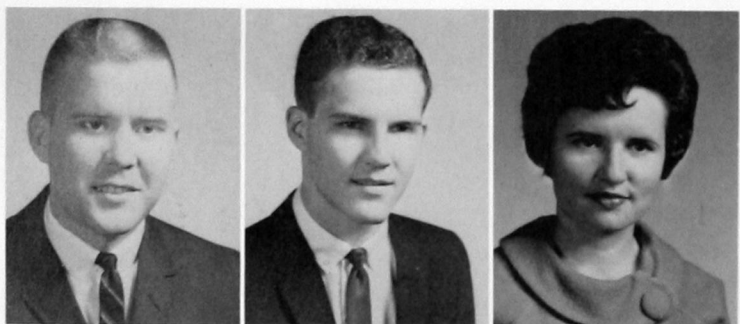

LEWIS FAIR, Matador, Texas—*Pharmacy*. Treasurer American Pharmaceutical Association, Phi Delta Chi, Wesley Foundation, Physics Club, Football. IRA FORREST, Bartlesville—*Pharmacy*. Kappa Psi. WANETTE FORRESTER, Hammon—*Elementary*. President's Honor Roll, Student Education Association.

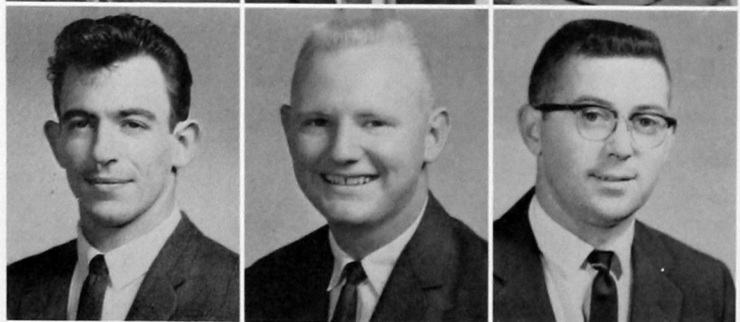

JAMES FREEMAN, Fairview—*Pharmacy*. President Tau Kappa Epsilon, Vice-President Inter-Greek Council, Presidents Club, Kappa Psi, American Pharmaceutical Association. WALTER FRY, Thomas—*Mathematics*. Student Education Association. ROBERT FUGATE, Moore—*Elementary*. Student Education Association.

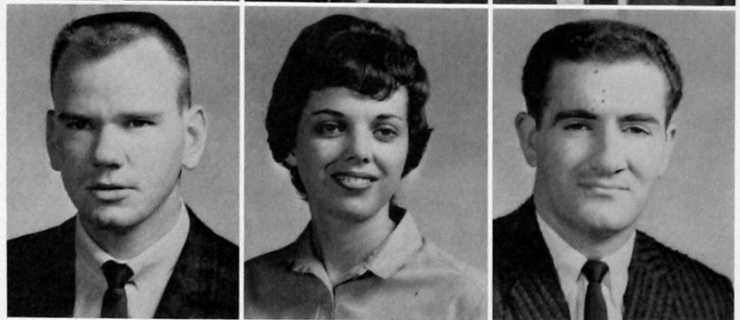

ALVIN FUNKHOUSER, Hobart—*Speech*. Baptist Student Union, Senate, Chi Alpha. ELLEN GALLOWAY, Elk City—*Elementary*. Vice-President Savage Hall, Student Education Association. GARY GAMBLE, Hollis—*Speech*. Dean's Honor Roll, Vice-President Masquers, Alpha Psi Omega, Student Education Association.

MARY GAMBLE, Vici—*Speech*. Dean's Honor Roll, Secretary-Treasurer Masquers, Gamma Delta Kappa, Lambda Mu, Student Education Association, Dramatics, Alpha Psi Omega. LOUIS GARDNER, Delhi—*Mathematics*. Student Education Association. MARY GIARDINI, Clinton-Sherman—*English* (Post Graduate).

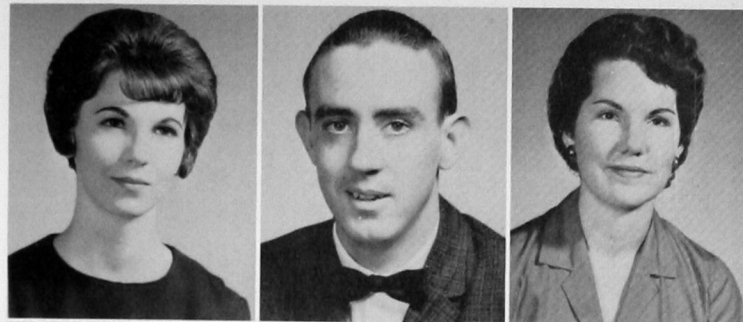

JERRY GIBBONS, Miami—*Pharmacy*. Dean's Honor Roll, Regent Kappa Psi, American Pharmaceutical Association. EVERET GILL, Lawton—*Social Studies*. HARRY GORDON, Wichita Falls, Texas—*Pharmacy*. Dean's Honor Roll, Pledge-Master Phi Delta Chi, Rho Chi, American Pharmaceutical Association.



C. B. GRAFT, Custer—*Social Studies*. Dean's Honor Roll, Student Education Association, Young Democrats, Wesley Foundation. BARBARA GRAUMANN, Granite—*Elementary*. Dean's Honor Roll, Student Education Association, Gamma Delta Kappa. PAT GRIFFIN, Weatherford—*Social Studies*. Football, O Club.



MALCOLM GRIFFIN, Weatherford—*Medical Technology*. Football, O Club, Beta Beta Beta. CHARLES GUNN, Dill City—*Chemistry and Biology*. LARRY HAHN, Clinton—*Pharmacy*. American Pharmaceutical Association.



JOHN HALL, Muskogee—*Pharmacy*. JACK HAM, Ponca City—*Pharmacy*. Dean's Honor Roll, Treasurer Kappa Psi, American Pharmaceutical Association. LARRY HAMMONS, Vinson—*Social Studies*.



LOYD HAMMOND, Cheyenne—*Industrial Arts*. Secretary-Treasurer Industrial Arts Club. GARY HANKS, Tahlequah—*Art*. Secretary O Club, Kappa Pi, Golf. JIM HARBISON, Vici—*Industrial Arts*. Dean's Honor Roll, President Industrial Arts Club, Physics Club, Presidents Club.





JANE HARDEN, Hammon—*Home Economics*. Student Education Association, Home Economics Club. JAMES HARDER, Clinton—*Industrial Arts*. Vice-President Industrial Arts Club. LATRICE KIM HARLAN, Amarillo, Texas—*Pharmacy*. Vice-President Kappa Epsilon, American Pharmaceutical Association, Baptist Student Union.

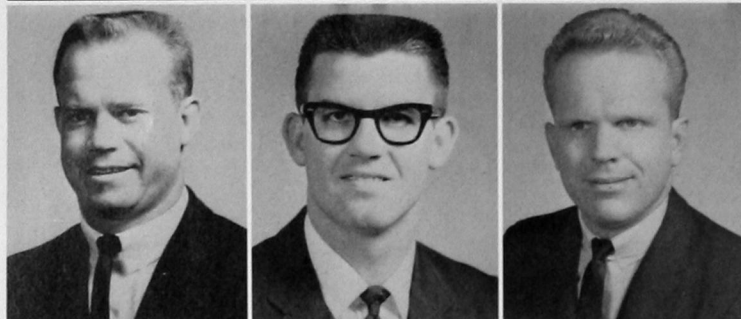

NEIL HARRIS, Hobart—*Economics*. Sigma Tau Gamma, Young Democrats. WILLIAM HARRIS, Strong City—*Business*. Dean's Honor Roll, Student Education Association, Phi Beta Lambda, Industrial Arts Club, Baptist Student Union. JAMES HART, Clinton—*Biology*. President's Honor Roll, Alpha Psi Sigma, Beta Beta Beta.

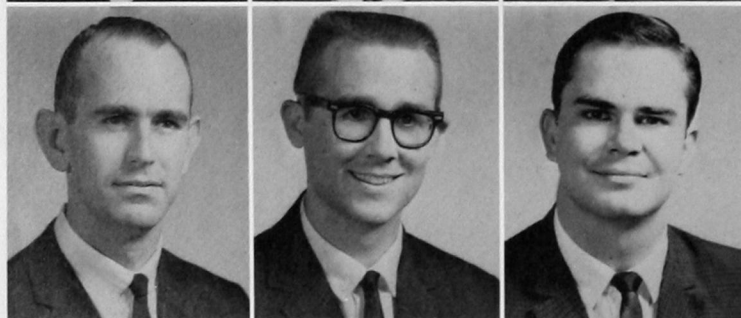

WAYNE HATCHER, Watonga—*Elementary*. RICHARD HATLEY, Dallas, Texas—*Pharmacy*. Kappa Psi, American Pharmaceutical Association. BENTLEY HAWLEY, Kermit, Texas—*Pharmacy*. American Pharmaceutical Association. Kappa Psi, Beta Tau Beta.

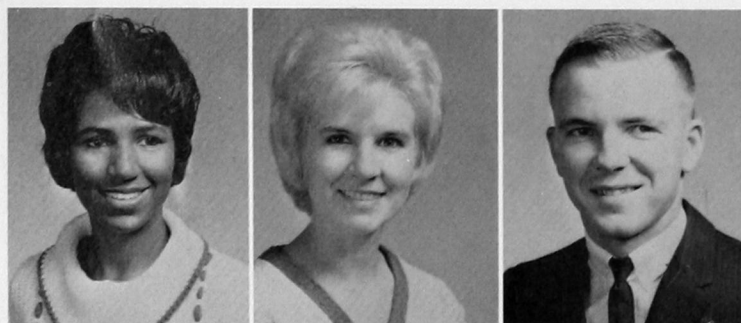

CARRENE HAYES, Boley—*Business*. CAROL HEATLY, Mangum—*Elementary*. Dean's Honor Roll, Young Democrats, Student Education Association. GARY HELZER, Thomas—*Elementary*. Tau Kappa Epsilon.



NYLEN HENDRICKS, Gould—*Medical Technology*. Beta Tau Beta. CHARLES HERR, Muenster, Texas—*Pharmacy*. Who's Who, Treasurer Beta Tau Beta, Senate, Apothecary Staff, Kappa Psi, American Pharmaceutical Association, Duke Award, Newman Club. WANDA HERRING, Fay—*Elementary*. Dean's Honor Roll, Treasurer Gamma Delta Kappa, Student Education Association, Young Democrats, Student Activities Council.

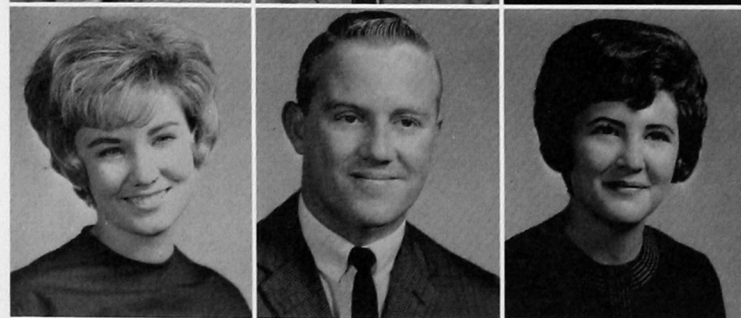

CONNIE HESTWOOD, Oklahoma City—*Elementary*. Dean's Honor Roll, Vice-President Savage Hall, Campus Beauty, Student Education Association, Gamma Delta Kappa, Young Republicans, Cheerleader, Activities Council. BYRON HETHERINGTON, Hobart—*Business*. Student Education Association, Debate, Phi Beta Lambda. KAYE HILL, Hollis—*Elementary*. Who's Who, Dean's Honor Roll, President Delta Zeta, Secretary Inter-Greek Council and Alpha Phi Sigma, Campus Beauty, Cheerleader, Student Education Association, Secretary Senate, Young Democrats, Gamma Delta Kappa.

LOIS HINTZE, Elk City—*Social Studies*. MAX HIRE, Clinton—*Business* (Post Graduate). LARRY HOFFMAN, Weatherford—*Pharmacy*. Dean's Honor Roll, Beta Tau Beta, Apothecary Staff, American Pharmaceutical Association.

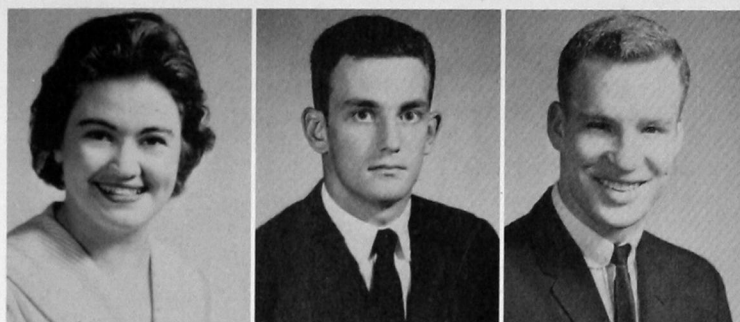

DONALD HOLKAN, Anadarko—*Physics and Mathematics*. Physics Club. ROBERTA HOLT, Altus—*Mathematics*. CHARLES HORN, Carnegie—*Speech*. Beta Tau Beta.



TIM HOYT, Altus—*Mathematics*. Dean's Honor Roll, Student Education Association, Young Democrats. OLIVER HURSH, Watonga—*History*. President Young Republicans. JOHN HURT, Seiling—*Music*. President Music Educators National Conference, Lambda Mu, Band.



JAMES HUSSEY, Moore—*Biology*. Dean's Honor Roll, Beta Beta Beta, Young Republicans, Band. LINDA JAMES, Vinson—*Business*. Dean's Honor Roll, Phi Beta Lambda. CONNIE MAX JOHNSON, Hollis—*Business*. Student Education Association.



KAREN JOHNSON, Carnegie—*Elementary*. Student Education Association, Baptist Student Union. SETH JOHNSON, Elk City—*Pharmacy*. Kappa Psi, American Pharmaceutical Association. DEWEY JOHNSTON, Shidler—*Pharmacy*. Dean's Honor Roll, American Pharmaceutical Association.

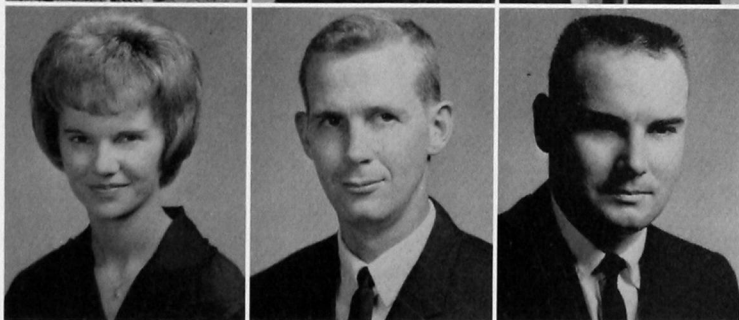

CLIFFORD JONES, Clinton—*Industrial Arts*. President Industrial Arts Club. RONNIE JONES, Hollis—*Social Studies*. PAUL JOYCE, Canute—*Physics and Mathematics*. Secretary Physics Club, Newman Club.



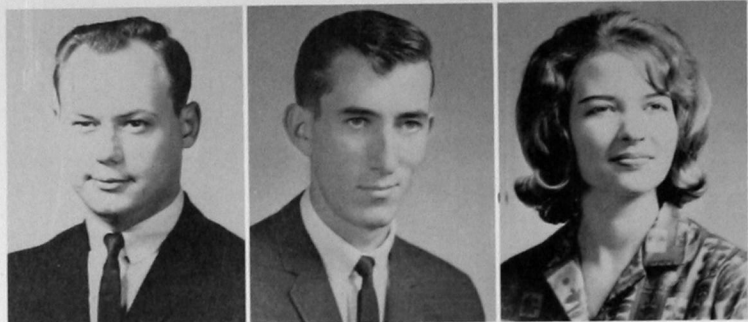

LARRY KABRIEL, Hinton—*Mathematics*. Treasurer Tau Kappa Epsilon. WILLIAM KAPPUS, Calumet—*Industrial Arts*. Dean's Honor Roll, Industrial Arts Club, Student Education Association, Young Democrats.

KAYE KENDALL, Weatherford—*English*. Who's Who, Dean's Honor Roll, Secretary Junior Class, Secretary-Treasurer Lambda Mu, Mixed Chorus, Secretary Alpha Xi Delta, Inter-Church Council, Band, Young Republicans, Campus Beauty.

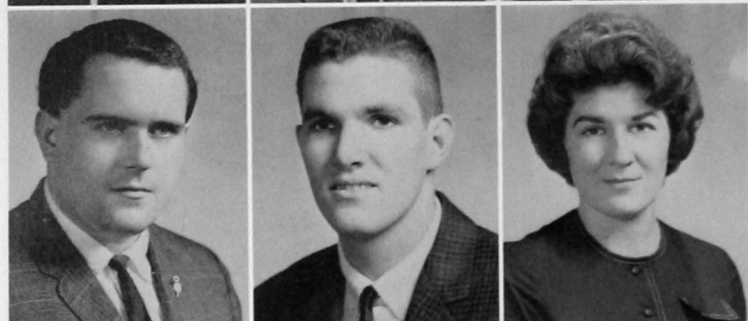

DAN KENNEDY, Medford—*Pharmacy*. President's Honor Roll, Rho Chi. ROBERT KIEFER, Apache—*General Business and Accounting*. Dean's Honor Roll, Phi Beta Lambda, Circle K, Baptist Student Union. KAREN KIMBALL, Canton—*Business*. Who's Who, President Alpha Xi Delta and Wesley Foundation, Presidents Club.



KAREN KING, Alfalfa—*Elementary*. Vice-President Alpha Xi Delta, Treasurer Baptist Student Union, Student Education Association. JERRY KNOWLES, Arnett—*Physical Education*. Dean's Honor Roll. GENEVIA KOCH, Mangum—*Business*. Student Education Association, Phi Beta Lambda, Baptist Student Union.



CHARLES LAMBRITE, Upper Sandusky, Ohio—*Physical Education*. Football, O Club. LOWELL LASLEY, Colony—*Social Studies*, Student Education Association. JOHN LASSITER, Midwest City—*Pharmacy*. Who's Who, President Senior Class, Vice-President Junior Class and Phi Delta Chi, American Pharmaceutical Association.



JANET LAUFER, Hobart—*Business*. Dean's Honor Roll, Home Economics Club, Student Education Association, Phi Beta Lambda. LESLIE LAWRENCE, Lubbock, Texas—*Art*. Kappa Pi. ROBERT LEA, Liberal, Kansas—*Pharmacy*. President's Honor Roll, Rho Chi. American Pharmaceutical Association.

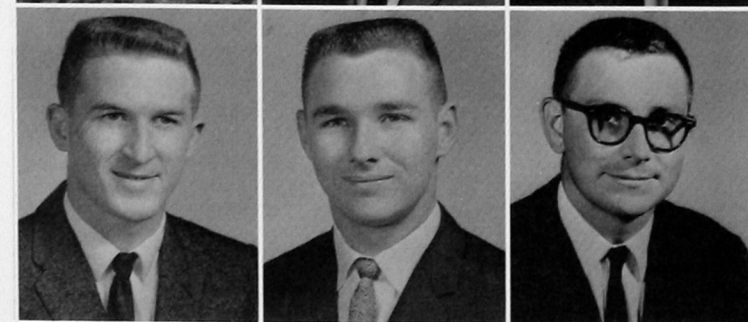

RONNIE LEACH, Childress, Texas—*Pharmacy*. Secretary Kappa Psi, American Pharmaceutical Association. NEIL LEATHERWOOD, Lamesa, Texas—*Pharmacy*. Dean's Honor Roll, American Pharmaceutical Association, Phi Delta Chi. GARLAND LEONARD, Weatherford—*Business* (Post Graduate).

LARRY LOBAUGH, Lone Wolf—*Social Studies*. Who's Who, Dean's Honor Roll, Student Education Association, Baseball, Optimist Club. BILL LOCH, Oklahoma City—*Pharmacy*. American Pharmaceutical Association, Phi Delta Chi. BILLY RAY LOCKHART, Wellington, Texas—*Pharmacy*. Pledge-Master Phi Delta Chi, American Pharmaceutical Association.

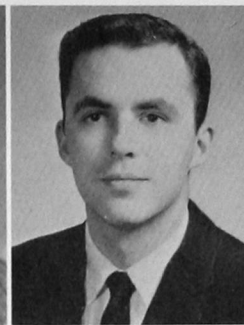

GARY LOOKEBILL, Oilton—*Pharmacy*. Dean's Honor Roll, American Pharmaceutical Association, Phi Delta Chi, Apothecary Staff. CHARLES LOVETT, Spearman, Texas—*Pharmacy*. American Pharmaceutical Association. LAWRENCE LUDDEN, Woodward—*Mathematics*. Circle K, Masquers.

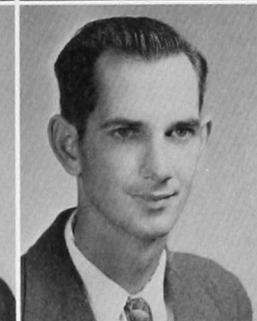
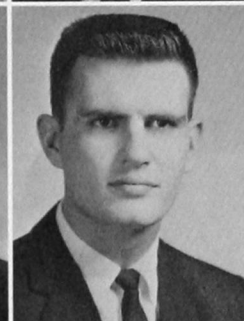

DONALD MADISON, Clinton—*Elementary*. Student Education Association. DONALD MANSFIELD, Calumet—*Pharmacy*. Dean's Honor Roll, American Pharmaceutical Association.



Paul Conner and Edythe Randall end their student teaching and look forward to professional careers in the public schools.



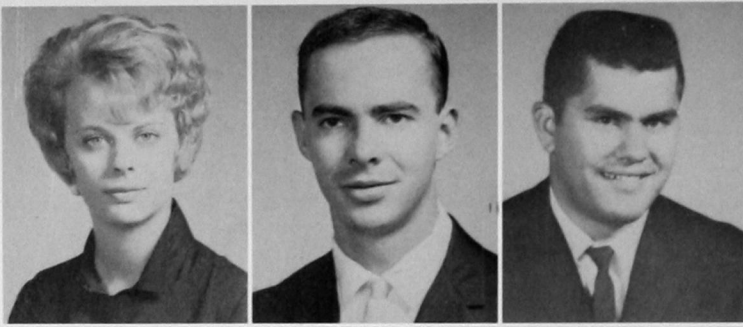

JANICE MARTIN, Mangum—*Elementary*. Dean's Honor Roll, Secretary Tri-J, Student Education Association, Student Activities Council, Young Democrats. RODNEY MARTIN, Fort Cobb—*Chemistry and Mathematics*. Who's Who, President's Honor Roll, Chemistry Club, Language Club, Alpha Phi Sigma. TIM MARTINEZ, Canadian, Texas—*Social Studies*.

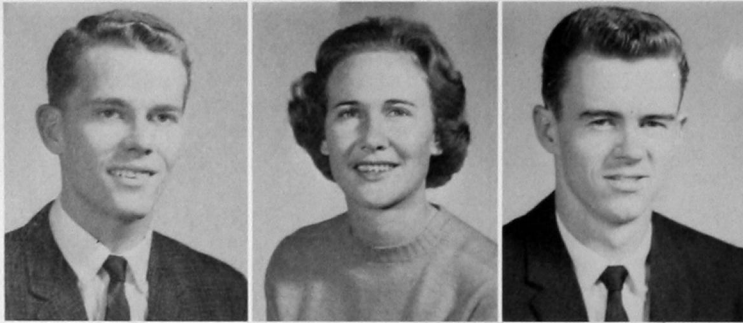

RONALD MATHENY, Ada—*Pharmacy*. American Pharmaceutical Association. NITA MATTHEWS, Headrick—*Physical Education*. President's Honor Roll, President Women's Recreation Association, Intramural Director, Student Education Association. WAYNE MATHEWS, Wichita Falls, Texas—*Pharmacy*. Dean's Honor Roll, American Pharmaceutical Association, Phi Delta Chi.

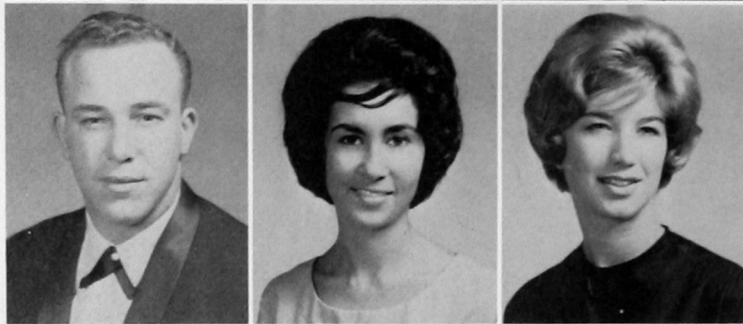

ALFRED MAXWELL, Duncan—*Physical Education*. Dean's Honor Roll, Sigma Tau Gamma, Student Education Association. MARILYN McCASKEY, Longdale—*Elementary*. Secretary Student Education Association, Student Education Association Sweetheart. SHARON McCLURE, Elk City—*Business Administration*. Secretary Young Republicans and Phi Beta Lambda, Senate, Homecoming Queen Attendant, Cheerleader, Secretary Senior Class.



KAREN McKELLIPS, Thomas—*Elementary*. Dean's Honor Roll, Student Education Association. LARRY McNUTT, Hobart—*Elementary*. Dean's Honor Roll, Student Education Association. BURKE McSPADDEN, Tahlequah—*Pharmacy*. Who's Who, President's Honor Roll, Secretary Phi Delta Chi, Editor Apothecary, Rho Chi, American Pharmaceutical Association.



MAX MEGLI, Alfalfa—*Physics and Mathematics*. Dean's Honor Roll, Physics Club. MELBA MERCER, Roosevelt—*Elementary*. Student Education Association. EVA MILLER, Walters—*Mathematics*. Student Education Association, Language Club.



GARLAND LEON MILLS, Carnegie—*Physics and Mathematics*. Physics Club. PATRICIA MISKEL, Arapaho—*Elementary*. DORIL MOON, Watonga—*Business*. Dean's Honor Roll, Phi Beta Lambda, Young Democrats.

CHARLES MOORE, Abilene, Texas—*Pharmacy*. Dean's Honor Roll, Phi Delta Chi, American Pharmaceutical Association. DAVID L. MOORE, Apache—*Social Studies*. Student Education Association. DAVID EASTER MOORE, Clinton—*Accounting and Economics*. Tau Kappa Epsilon, Phi Beta Lambda, Young Democrats.

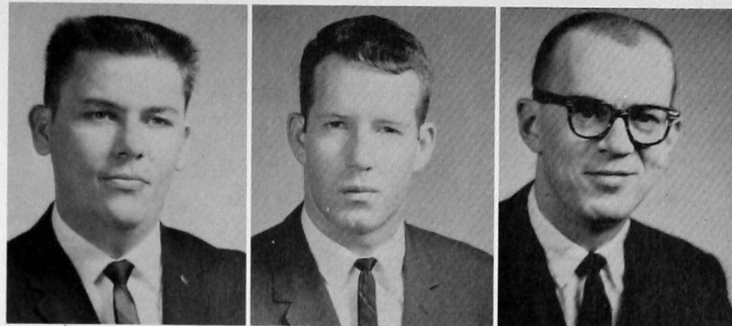

ROBERT MOORE, Mangum—*Biology*. Dean's Honor Roll, President Beta Beta Beta, Circle K. ROYCE MOORE, Mangum—*Physics and Mathematics*. Dean's Honor Roll, Physics Club. JOYCE MORGAN, Granite—*English*. Student Education Association.

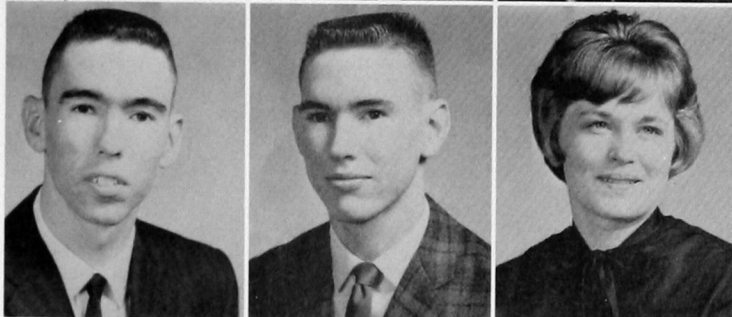

JOHNNY MOSS, Vici—*Pharmacy*. Dean's Honor Roll, American Pharmaceutical Association, Kappa Psi. CAROLYN MOYER, Elk City—*Elementary*. Dean's Honor Roll, Student Education Association. JANICE MULLENIX, Carter—*Business*. Dean's Honor Roll, Student Education Association.

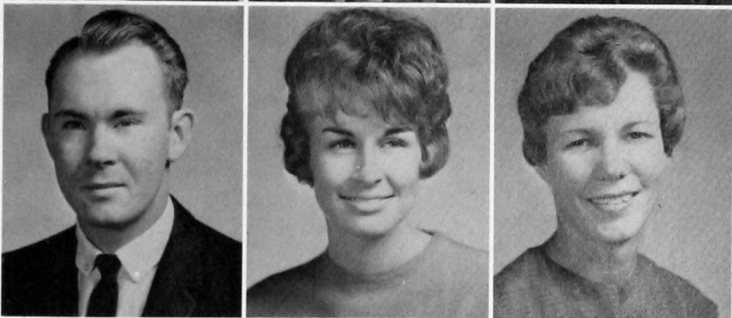

LINDA MURRAY, Delhi—*Home Economics*. President Home Economics Club, Student Education Association, Chorus. BOBBY NEASE, Alfalfa—*Speech and Social Studies*. Dean's Honor Roll, Vice-President Chi Alpha, Debate. BILL NELSON, Anadarko—*Business*. Sergeant-at-Arms Tau Kappa Epsilon; Lambda Mu, Phi Beta Lambda, Language Club, Circle K, Masquers, Band, Collegians, Chorus, Young Democrats, Student Education Association, College Follies.

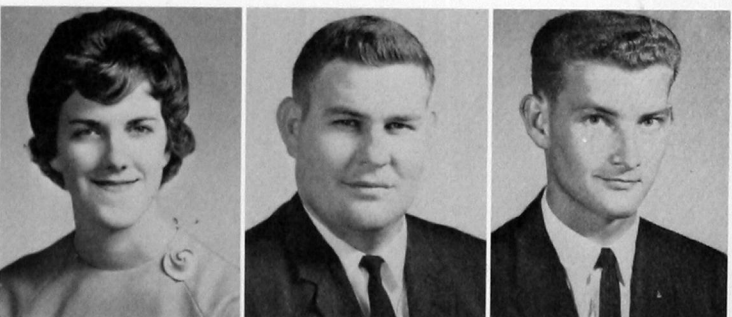

DOYLE NORRIS, Lamesa, Texas—*Pharmacy*. Dean's Honor Roll, American Pharmaceutical Association. JIM NORTH-RIP, Clinton—*Elementary* (Post Graduate). Student Education Association. PAUL NUZUM, Geary—*Business*.



MYRNA O'DELL, Seiling—*Business*. Dean's Honor Roll, Gamma Delta Kappa, Phi Beta Lambda, Student Education Association, Home Economics Club. GARY O'MEALEY, Lamont—*Social Studies*. Football, O Club. JAY ORR, Roosevelt—*Pharmacy*. Tau Kappa Epsilon, American Pharmaceutical Association, Kappa Psi.

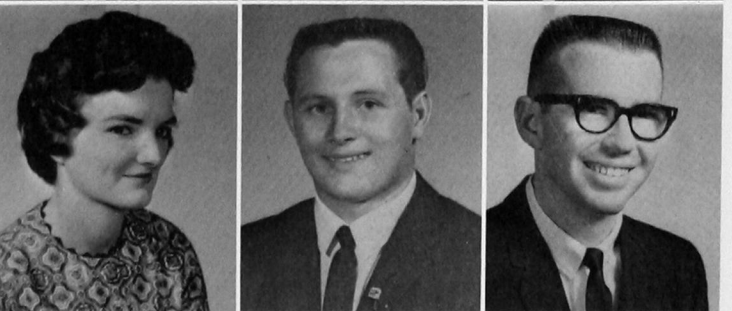

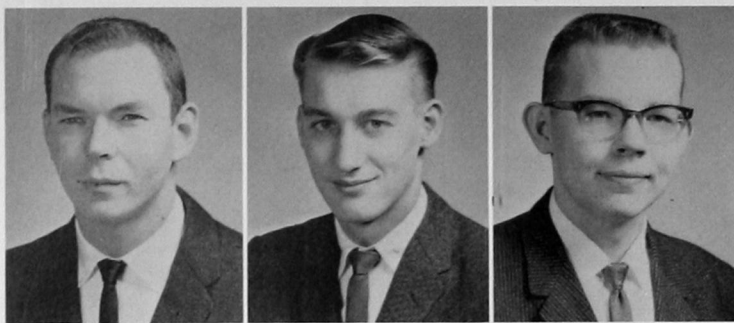

GLEN PACK, Elk City—*Business*. Secretary Circle K, Masquers, Alpha Psi Omega, Young Democrats, Baptist Student Union. TRUMAN PARK, Thomas—*Chemistry*. ROBERT PARKER, Clinton—*Social Studies*. President's Honor Roll, Chi Alpha.



JOSEPH PETERSON, Cheyenne—*Biology and Chemistry*. Dean's Honor Roll. PHYLLIS PIERCE, Reydon—*English*. Secretary Baptist Student Union, Gamma Delta Kappa, Student Education Association. VELMA PORTER, Lawton—*Elementary*. Dean's Honor Roll, Student Education Association.



NEIL POUNDS, Adrian, Texas—*Pharmacy*. Dean's Honor Roll; Worthy Prelate, Phi Delta Chi; American Pharmaceutical Association. JOHN WAYNE PRENTICE, Watonga—*Social Studies*. Who's Who, Dean's Honor Roll, President Circle K, Young Republicans, Editor Bulldog, Activities Council, Southwestern Staff, Student Education Association, Duke Award. SHARON PRENTICE, Cordell—*Home Economics and Business*. Dean's Honor Roll, Home Economics Club, Gamma Delta Kappa, Student Education Association, Phi Beta Lambda, Secretary Bulldog.



POLLY PRICE, Cloud Chief—*Elementary*. Student Education Association, Young Democrats. KAY PRICKETT, Hinton—*Home Economics*. Dean's Honor Roll, Treasurer Home Economics Club, Kappa Pi, Baptist Student Union, Student Education Association, Young Democrats, Activities Council, Sextet, Chorus, Trio, Cheerleader, Campus Beauty. EDYTHE RANDALL, Vici—*Elementary*. President Women's Recreation Association, Student Education Association, Baptist Student Union.



CHARLES REGIER, Cordell—*General Business and Accounting*. Phi Beta Lambda. MARION REIMERS, Custer—*Social Studies*. Dean's Honor Roll. DANIEL REITER, Sentinel—*Mathematics*. Student Education Association, Kitawasa, Optimist Club.

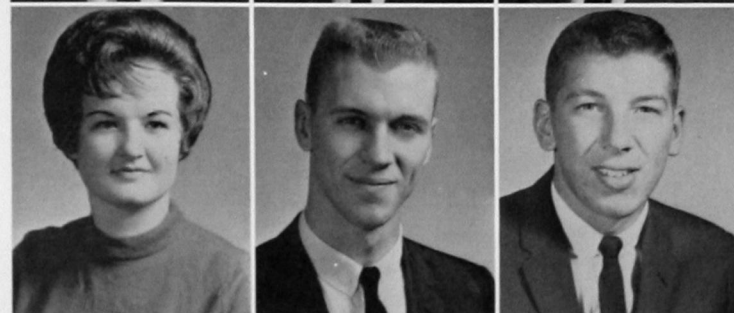

BARBARA REYNOLDS, Hydro—*Business*. Phi Beta Lambda, Young Republicans, Women's Recreation Association. JIM RICKS, Oklahoma City—*Pharmacy*. President's Honor Roll, Rho Chi, Chi Alpha, American Pharmaceutical Association, Lambda Mu, Kappa Psi, Baptist Student Union. ALBERT RIZLEY, Sayre—*Physical Education*.

PHIL RISINGER, Weatherford—*Business Administration*. Phi Beta Lambda, Baseball. CARL ROBERTSON, Sayre—*Biology*. Dean's Honor Roll, Beta Beta Beta, Kitawasa, Language Club, Young Democrats. JAMES ROBERTSON, Reydon—*Physical Education and Mathematics*. Who's Who, Dean's Honor Roll, Vice-President O Club, Track, Basketball.

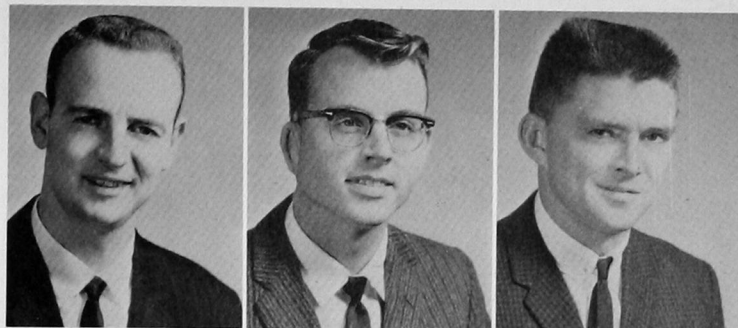

J. RAYBURN ROBINSON, Camargo—*Accounting*. President's Honor Roll, Phi Beta Lambda. JON MAC RODEN, Friona, Texas—*Pharmacy*. American Pharmaceutical Association. GARY RODDY, Fort Cobb—*Biology and Mathematics*.



ED ROLISON, Clinton—*Social Studies*. President's Honor Roll, Alpha Phi Sigma. JAMES RUCK, Tulsa—*Chemistry, Mathematics*. Chemistry Club, Newman Club. DALE RUSK, Claremore—*Pharmacy*. Dean's Honor Roll, Historian Phi Delta Chi, Apothecary Staff.

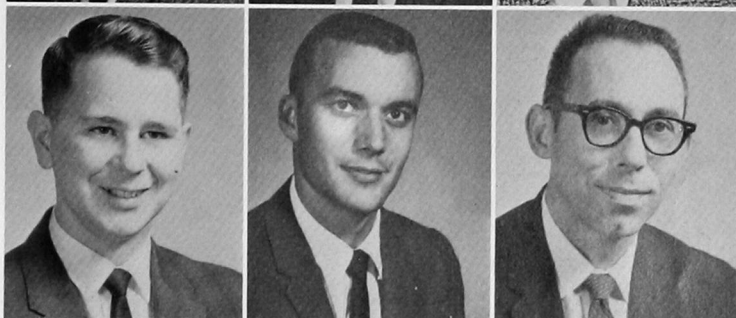

ANDY RYAN, Altus—*Music*. Vice-President Band, Tau Kappa Epsilon, Student Follies Director, Masquers, Collegians. OTTO SCHAUFEELE, Lone Wolf—*Social Studies*. WILLIAM SCHAUFEELE, Lone Wolf—*Social Studies*. Dean's Honor Roll.

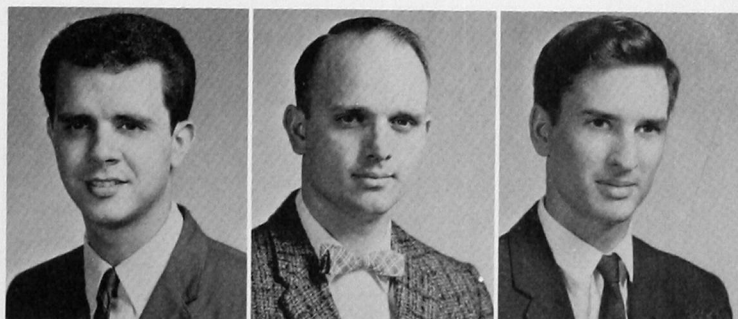

RONALD SCHMIDT, Durham—*Business*. EUGENE SE-RIGHT, Sayre—*Social Studies*. Student Education Association, Circle K, Speech. KENNETH SHAW, Pauls Valley—*Social Studies*. Dean's Honor Roll, Student Education Association, Young Republicans, Baptist Student Union.



JAMES SHAFER, Gage—*Physics*. Physics Club. DONNA SHIELDS, Sentinel—*Elementary*. Dean's Honor Roll, Treasurer Alpha Xi Delta, Student Education Association, Gamma Delta Kappa, Young Republicans. CAROLYN SIGHTS, Clinton—*Elementary*. Who's Who, Dean's Honor Roll, Associate Editor Southwestern, Vice-President Tri-J, Secretary Senate, President Band, Secretary Sophomore Class, Gamma Delta Kappa, Presidents Club.



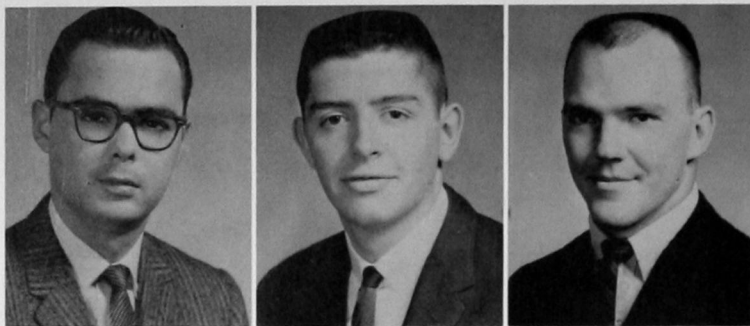

DOYLE SIMPSON, Brownfield, Texas—*Pharmacy*. Inner Guard Phi Delta Chi, American Pharmaceutical Association, Young Democrats, Apothecary Staff. GERALD SKINNER, Oklahoma City—*Pharmacy*. President Baptist Student Union, Dean's Honor Roll, American Pharmaceutical Association. JACK SMALLEY, Clinton—*Social Studies*. Who's Who, Dean's Honor Roll, Senate, Secretary-Treasurer O Club, Alpha Phi Sigma, Student Education Association, Football.



ANCIEL SMITH, Carter—*Industrial Arts*. Industrial Arts Club. ANN SMITH, Camargo—*Elementary*. Dean's Honor Roll, Student Education Association, Pharmacy Wives. GLENDA SMITH, Tipton—*English*. Student Education Association, Masquers.

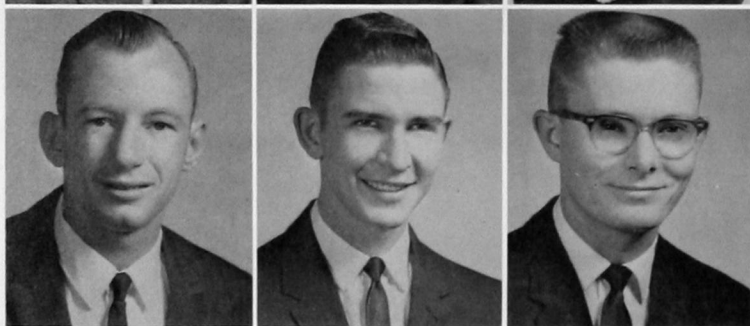

JAMES SMITH, Carney—*Industrial Arts*. Industrial Arts Club, Circle K, Masquers. KENNETH SMITH, Vici—*Pharmacy*. Dean's Honor Roll, American Pharmaceutical Association. LARRY SMITH, Amorita—*Pharmacy*. Dean's Honor Roll, President Phi Delta Chi, Vice-President Rho Chi, American Pharmaceutical Association.



LARRY SQUIRES, Dalhart, Texas—*Pharmacy*. Dean's Honor Roll, Vice-Regent Kappa Psi, American Pharmaceutical Association. LINDA STEWART, Weatherford—*English*. Gamma Delta Kappa, Student Education Association. VALERIA STONE, Claremore—*Pharmacy*. Who's Who, Dean's Honor Roll, President Kappa Epsilon, Secretary American Pharmaceutical Association.

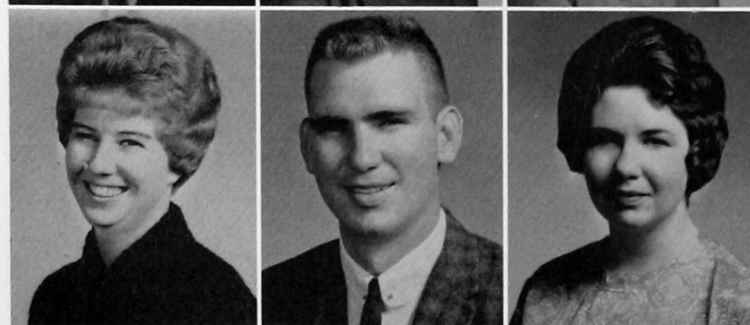

BRENDA STOVER, Geary—*Business*. Phi Beta Lambda, Student Education Association, Lambda Mu, Music Educators National Conference. JOHN SULLIVAN, Altus—*Elementary*. Student Education Association. MARY SUTTERFIELD, Cordell—*Music*. Lambda Mu, Student Education Association, Music Educators National Conference, Chorus.



GEORGE SUTTON, Hugo—*Pharmacy*. Dean's Honor Roll, Inter-Greek Council, Beta Tau Beta, Kappa Psi, American Pharmaceutical Association. CAROL RUTH TAYLOR, Beaver—*Elementary*. Women's Recreation Association, Student Education Association. ROBERT TAYLOR, Balco—*Physical Education*.

JOHNNIE THOMAS, Weatherford—*Business*. Dean's Honor Roll. JOHN THOMASON, Collinsville—*Pharmacy*. Dean's Honor Roll, American Pharmaceutical Association. LINDA TIMS, Altus—*English*. Who's Who, Senate, Activities Council, Language Club, Cheerleader, President Tri-J, Inter-Greek Council, Gamma Delta Kappa, Student Education Association, Young Republicans, Baptist Student Union, O Club Queen, Homecoming Queen.

SUSIE TODD, Elk City—*Elementary*. Vice-President Delta Zeta, Activities Council, Young Democrats, Student Education Association. RONALD TOELLE, Canute—*Physics and Mathematics*. Dean's Honor Roll, Physics Club. MICKEY TOLER, Gould—*Biology, Art*. Dean's Honor Roll, Secretary Tau Kappa Epsilon, Kappa Pi, Young Democrats.

PEGGY TOLLE, Geary—*Elementary*. Dean's Honor Roll, Student Education Association, Baptist Student Union. WENDELL TRENT, Weatherford—*Business Education*. Phi Beta Lambda, Young Democrats. LARRY TRENTHAM, Hobart—*Pharmacy*. Dean's Honor Roll, American Pharmaceutical Association, Kappa Psi.

CHARLES TUCKER, Byron—*Pharmacy*. Dean's Honor Roll, Phi Delta Chi, Rho Chi, American Pharmaceutical Association. JANELLE TUCKER, Hydro—*Elementary*. Student Education Association. ROGER VAN CLEEF, Salina, Kansas—*Biology*. Football, O Club.

LYNDA VEATCH, Watonga—*Business Education*. President's Honor Roll, Secretary Gamma Delta Kappa, Phi Beta Lambda, Student Education Association, Alpha Phi Sigma. WILLIAM VERNON, Tipton—*Pharmacy*. Vice-President Circle K, Phi Delta Chi, American Pharmaceutical Association, Young Republicans. EDWIN VOGT, Cloud Chief—*Industrial Arts*. Student Education Association, Industrial Arts Club.

CHARLES WALKER, Cooperton—*Biology*. Student Education Association. JOE BILLY WALKER, Hobart—*Social Studies, Sociology*. Dean's Honor Roll, Student Education Association. NOLAN WALKER, Blair—*Elementary*. Dean's Honor Roll, Student Education Association.

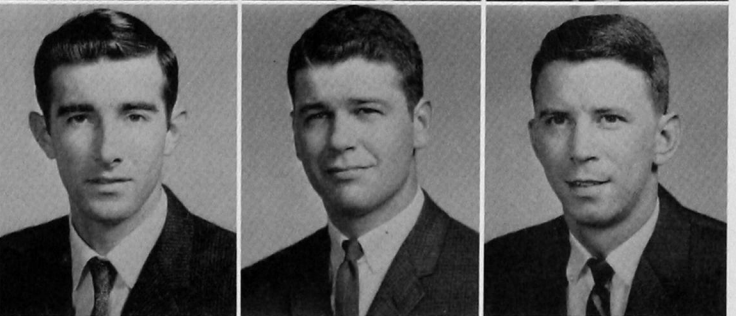
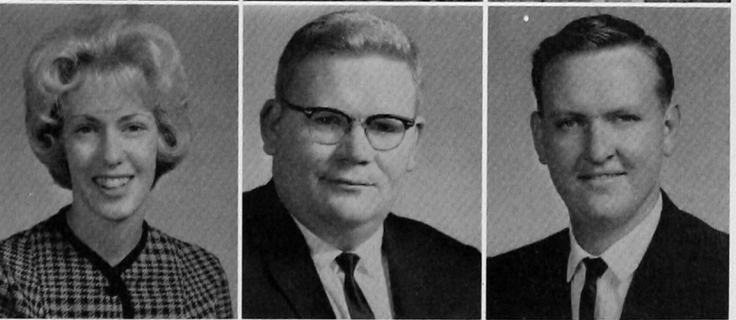
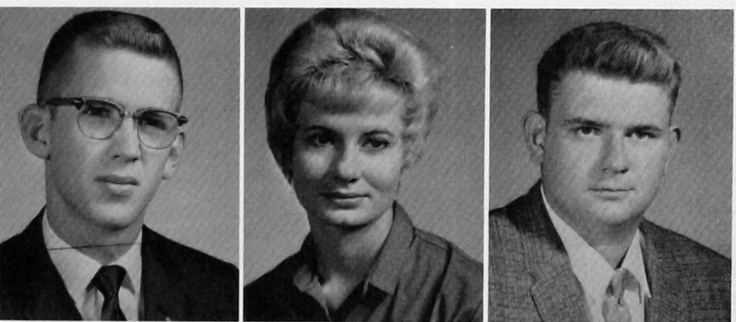
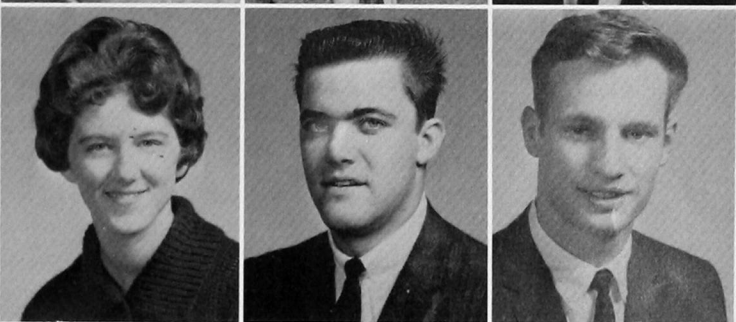
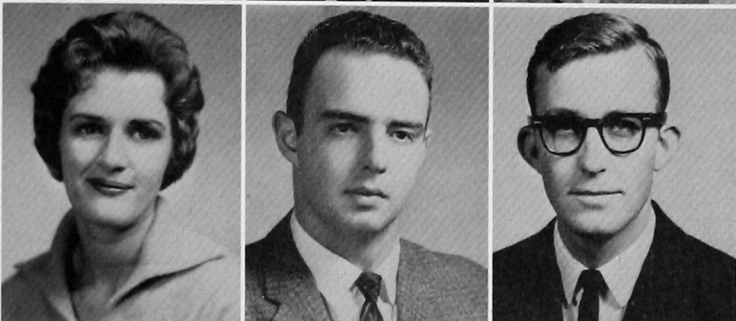
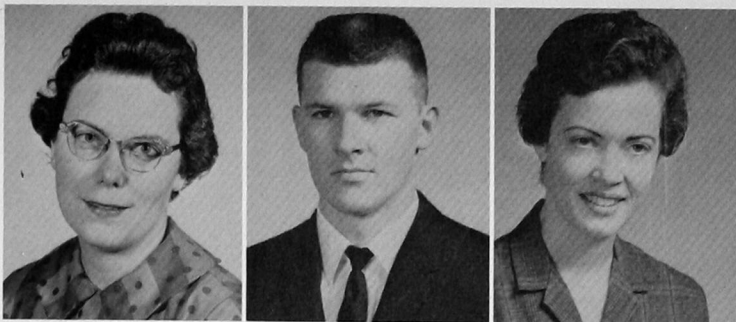



TONIA MAE WALKER, Mt. View—*Music*. Dean's Honor Roll, Lambda Mu, Music Educators National Conference. ZEARL WALKER, Butler—*Elementary*. Student Education Association. CARROL WALTERS, Mangum—*Social Studies*.



JAMES LYLE WALTON, Kingfisher—*Pharmacy*. Secretary Phi Delta Chi, American Pharmaceutical Association. TIMOTHY WARKINTIN, Clinton—*Mathematics*. Dean's Honor Roll, Student Education, Circle K, Alpha Phi Sigma. DEANNA WATTENBARGER, Sentinel—*Elementary*. President's Honor Roll, Delta Zeta, Secretary Home Economics Club, Young Democrats, Student Education Association.



JOE WEAVER, Cheyenne—*Business*. Student Education Association. JOANN WHARTON, Geary—*Business*. Dean's Honor Roll; Home Economics Club; Phi Beta Lambda; Young Democrats; Tri-J; Sweetheart O Club, Beta Tau Beta and Sigma Tau Gamma; Campus Beauty. PATRICIA TUCKER, Farwell, Texas—*English*.

Finding new horizons in the science world after their graduation in January are Max Megli, (below), shown with his wife Linda, and Rodney Martin (right), with his wife Joan.

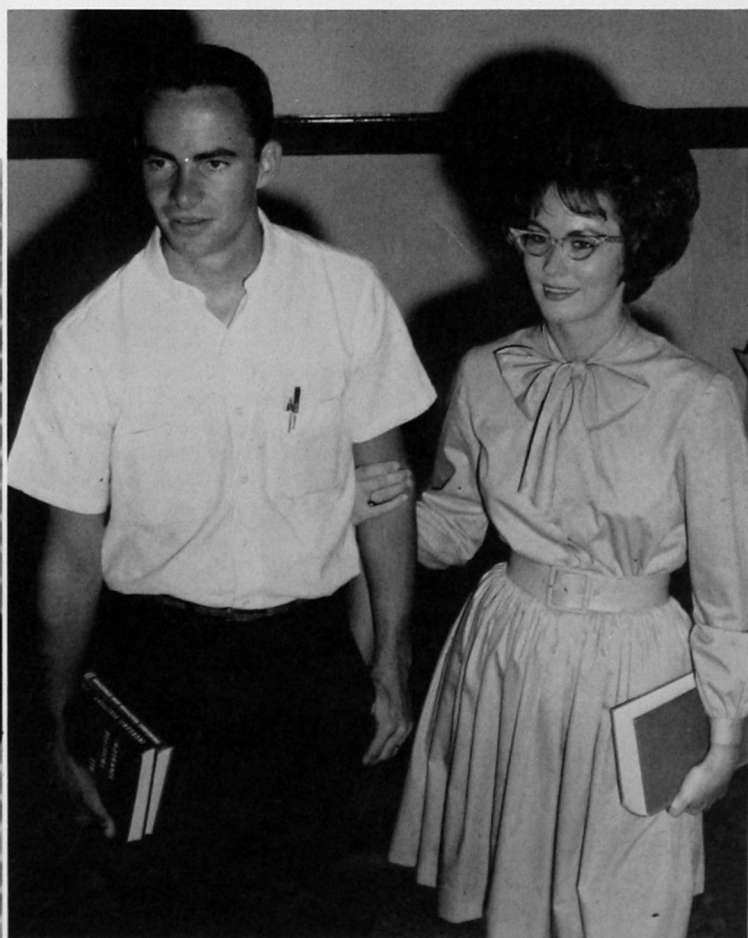

Future teachers Wayne Hatcher and Bill Carr file their credentials with Lou Rose Ratcliffe in the college placement office.



WILEY WHITE, Alva—*Art*. Kappa Pi. WARREN WHITTINGTON, Elk City—*Social Studies*. Tau Kappa Epsilon, Phi Beta Lambda. LARRY WIESER, Laverne—*Industrial Arts*. Industrial Arts Club.

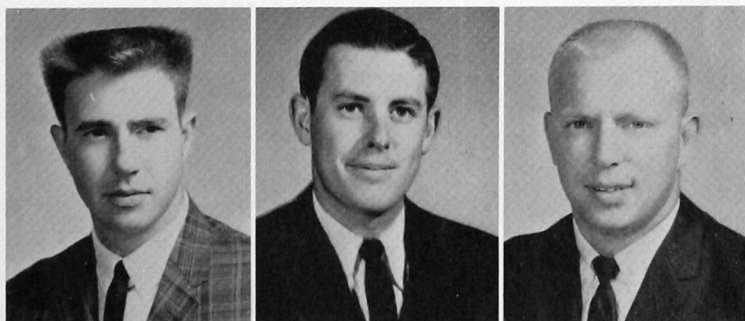

GARY WILLABY, Oklahoma City—*Pharmacy*. Dean's Honor Roll, Vice-President Senior Class, Tau Kappa Epsilon, Kappa Psi, American Pharmaceutical Association. ROY SAMUEL WILLIAMS, Walters—*Education*. Dean's Honor Roll, Student Education Association, Baptist Student Union. EDNA WILLIS, Weatherford—*Elementary*. President's Honor Roll, Student Education Association.



CAROLYN WRIGHT, Altus—*Elementary*. Delta Zeta, Student Education Association, Activities Council, Baptist Student Union. TEX YEAGER, Perry—*Social Studies and Physical Education*. Co-Captain Football, O Club. LARRY YOWELL, Sherman, Texas—*Pharmacy*. American Pharmaceutical Association, Optimist Club, Lunsford Richardson Pharmacy Award.

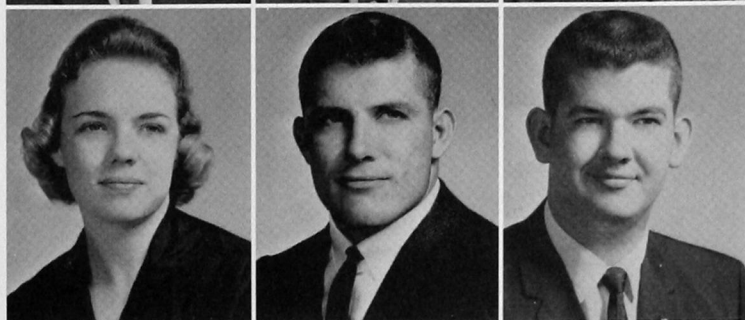

Class of 1964



Jon May, secretary-treasurer; Al Willingham, vice-president; Gaylan Adams, president; Morgan Hensley, senate; Judy Sanderlin, senate.

GARY ABERCROMBIE Hollis
GAYLAN ADAMS Manitou
ROBERT ALLDREDGE Elk City
JAMES ALLEN Hammon

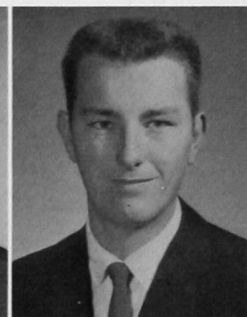
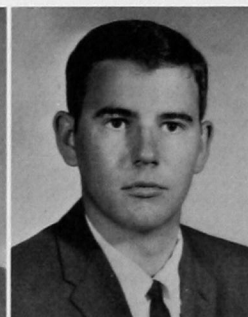
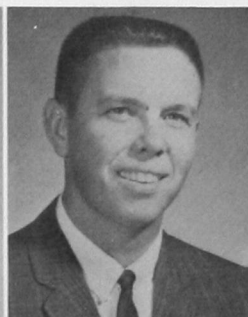
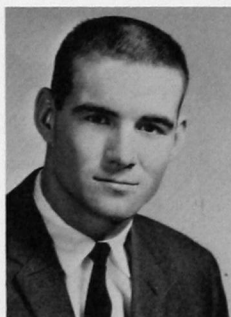

MARY LYNN ALLEY Elk City
RICHARD ANDERS Bartlesville
AGGIE ANDERSON Boise City
JOHN LUTHER ARNOLD Brame



JACK ARNOLD Vernon, Texas
HARRY AUCOIN Lawton
CLARENCE BAKER Ada
BILL BARKER Tonkawa

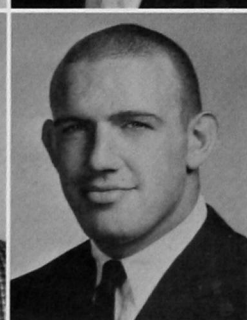
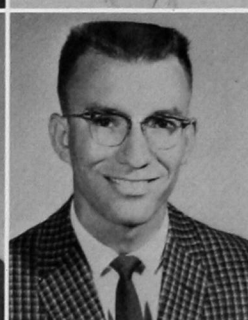

SUSIE BASLER Leedey
 JOHN BECK Thomas
 ROBERT BIZZELL Canute
 DON BLAYLOCK Pampa, Texas

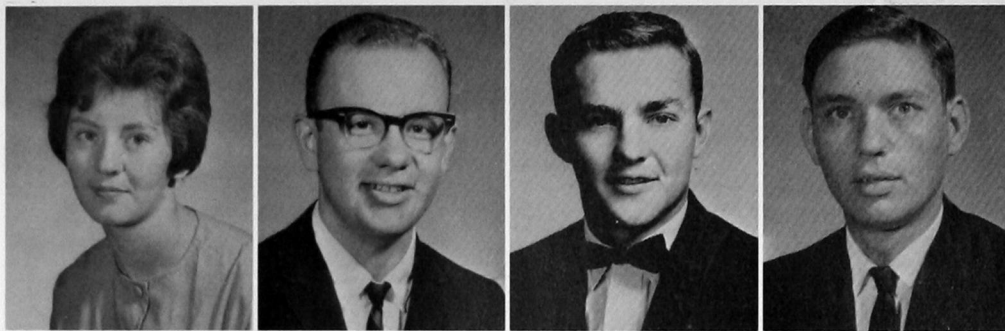

FRED BLACKMON Elk City
 BOB BLEDSOE Tulsa
 CLIFFORD BLOOM Clinton
 JEAN BOOKOUT Sentinel

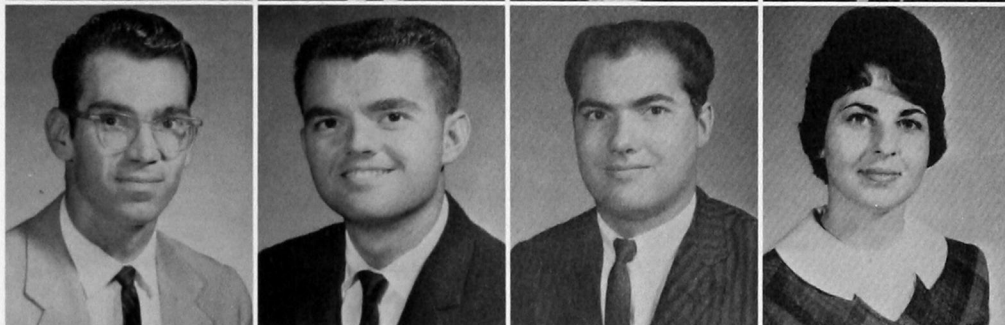

MERTIE BORDEN Olustee
 BILL BREWSTER Petrolia, Texas
 ELAINE BROWN Woodward
 GREGORY BROWN Borger, Texas



WILLIAM BROWN Gage
 ANNETTE BURCH Geary
 JAMES BURNS Reydon
 JAMES BUTLER Grove

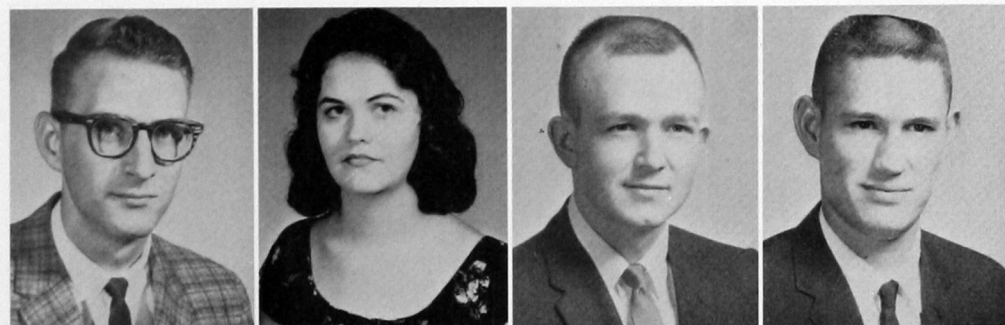

GEORGE CAMPBELL Weatherford
 PEGGY CANTRELL Collinsville
 JIMMIE LOU CARR Lawton
 DALE LEE CARY Gould

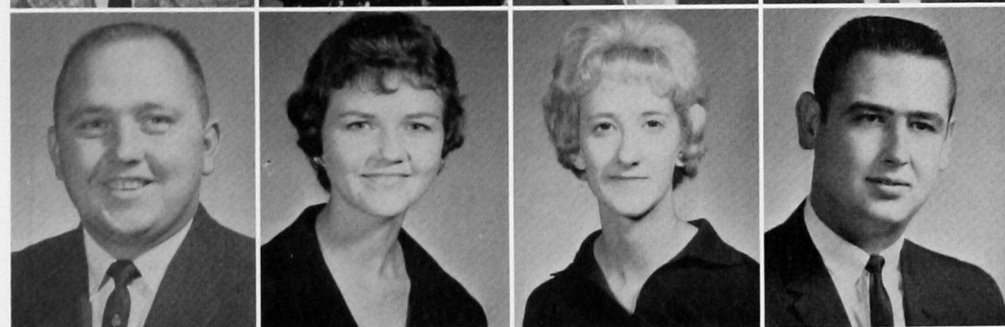

SHIRLEY CASTLE Granite
 MILTON CHAPMAN Gainesville, Texas
 NORRIS CHAPMAN Gainesville, Texas
 LORETTA CHRISTIAN Watonga

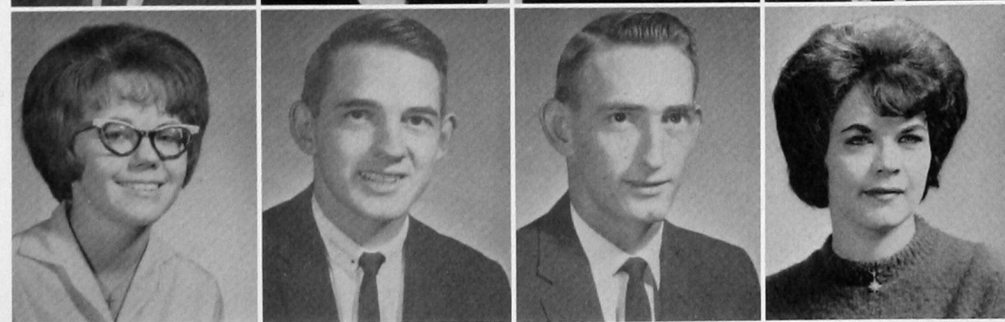



GERALD COCKES Oklahoma City
 DONNY COFFEY Could
 GARY COFFEY Hydro
 JIM COLCLASURE Cordell



KAYE COMER Thomas
 JOHN CONLEY Oklahoma City
 ALLAN COVALT Woodward
 SANDRA CRESTON Binghamton, N. Y.



W. D. CROMWELL Sayre
 GARY daROSA Lockport, Ill.
 SHARON DAWKINS Sayre
 MORRIS DEAN Willis, Texas

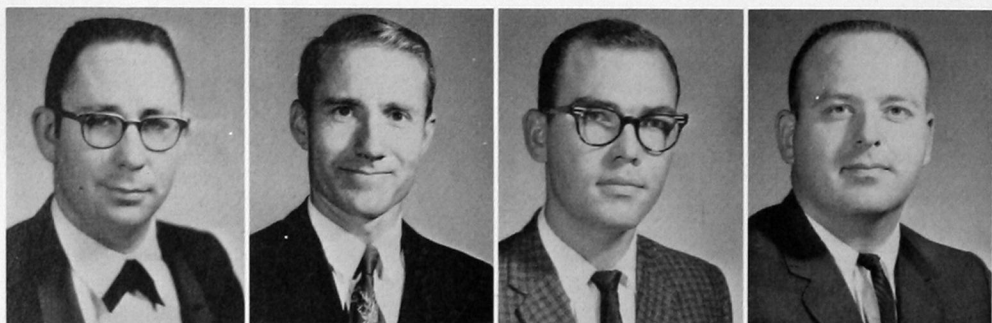

LONNIE DONALDSON Cheyenne
 WENDALL DOOLEY Hobart
 GLENDAL DOW Fairview
 RAY DOWNS Enid

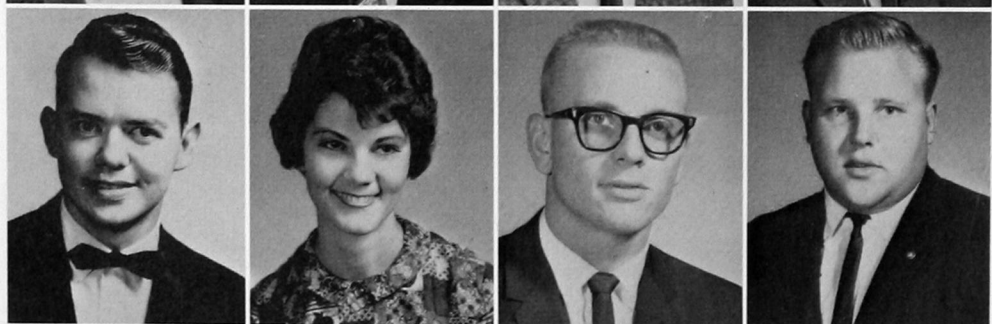

ROGER DUNCAN Weatherford
 KAREN ELLIOTT Elk City
 NEAL ELSTEN Bartlesville
 GERALD ENGLE Elk City



SHARON ENGELKING Newkirk
 GLORIA ESTES Reydon
 JO ANN FARMER Hinton
 LENETTE FARMER Hinton

KAREN FEIL Shattuck
 ELAINE FERGUSON Custer
 ROBERT FETZER Helena
 GLEN FINLEY Dover



GEORGE FLOYD Watonga
 GOLDIE FORD Sterling
 WILLIAM FRANCIS Hollis
 THOMAS FRITZE Grandfield



WAYNE FULLBRIGHT Gracemont
 SUE ANN FUNKHOUSER Weatherford
 JAMES GABEHART Binger
 BILL GARRISON Hinton



TOM GIBSON Weatherford
 PAT GILLESPIE Hobart
 WILMER GOOSSEN Corn
 GEORGE GORTON Taloga



JACKIE GREGG Beaver
 DUANE GREGORY Weatherford
 DONNIE GROVES Altus
 GAYLE GUTHRIE Hollis



MARY KAY HAAS Cyril
 GORDON HAIR Bartlesville
 JAYNE HALLMARK Taloga
 KENNETH DWANE HAMAR Thomas



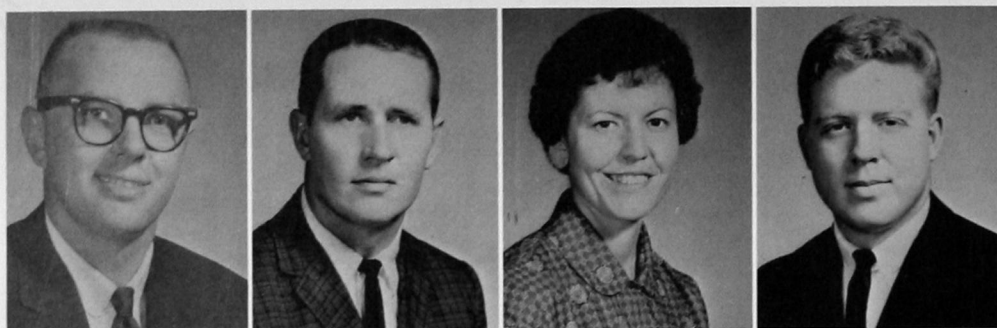

EDWIN DALE HART Hydro
 RICHARD HASLEY Tipton
 BERNICE HASSINGER Weatherford
 MORGAN HENSLEY Bethany

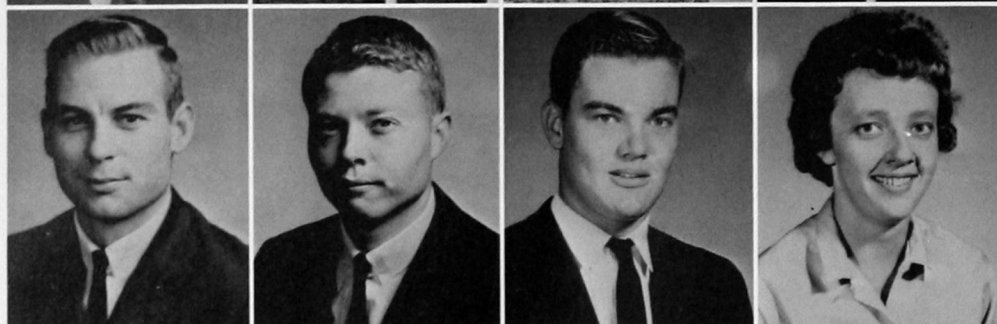

DONALD HERRING Thomas
 DAVID HICKMAN Tulsa
 ALAN HILL Hobart
 KAY HILL Clinton



JERRY HODGE Amarillo, Texas
 EVA JEAN HOFFMAN Stigler
 ANN HOLCOMB Del City
 GARY HOLCOMB Del City



DENNY HOPKINS Mooreland
 RAY HUBER Roswell, N. M.
 SHARON HUDSON Altus
 JOHANNE HUMMEL Elk City



JOHN HURST Mooreland
 DELORES INGLE Mineral Wells, Texas
 MARITA INGRAHAM Midwest City
 VERLENE IRETON Leedey



RUBY JINKS Rush Springs
 CHARLES JOHNSON Altus
 TOM JOHNSON Lone Wolf
 HAZEL JONES Mangum

JIM JONES Hollis
 ED KENNEDY Purcell
 RONALD KENNER Sayre
 ZOANNE KING Duncan

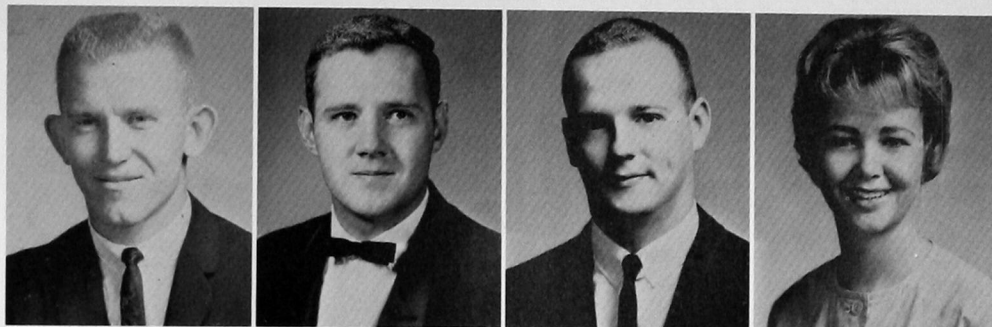

BOB KLAASSEN Weatherford
 ROBERT KNIGHT Odessa, Texas
 LINDA KNOWLES Higgins, Texas
 WALTER LAKE Buffalo



SUE LEMKE Granite
 HELEN LEONARD Canton
 GLENDA LOBAUGH Hobart
 GENE LOCKHART Mooreland



JUDY LOUTHER Canadian, Texas
 SARA LOVETT Perryton, Texas
 JAMES LYNCH Lamesa, Texas
 AUDREY MADISON Clinton

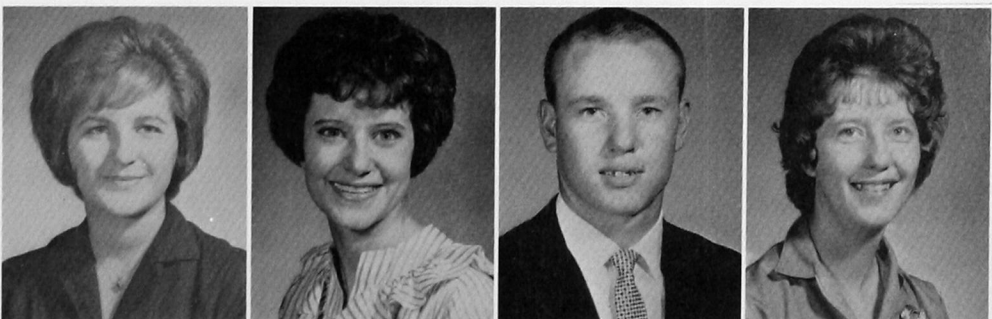

JO MEDA MASTERS Hollis
 DAN MATTHEWS Berlin
 JON LYLE MAY Greenville, Texas
 LINDA MEGLI Hinton



BYRON MILLER Downers Grove, Ill.
 BILL MILLWEE Carnegie
 EMERY MISKEL Camargo
 JIM MITSCHKE Harrold, Texas





GARY MOORE Cleveland
 KENNY MOORE Moorewood
 THURMAN MORRIS Cotebo
 LINVILLE MURDOCK Hammon

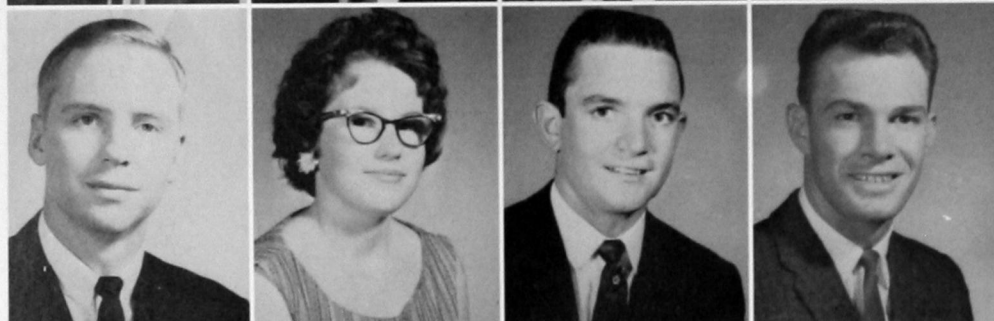

MAX McCOMBS Blair
 DELORES McCULLOCK Hydro
 JIMMY McGEE Hollis
 THOMAS McKINNEY Snyder

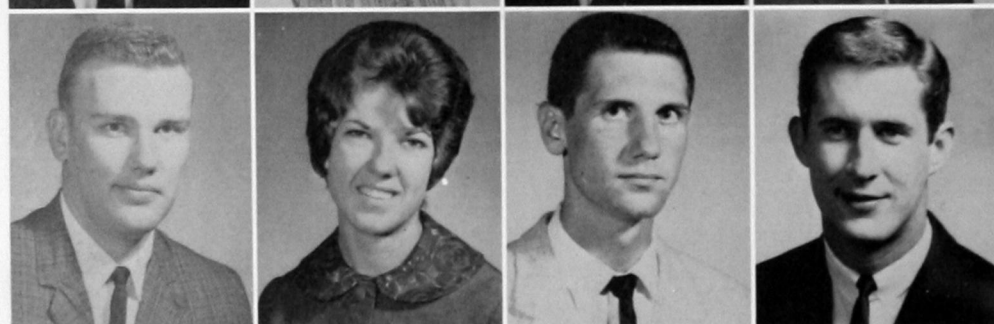

JIMMIE McMAHAN Cordell
 ALICE McQUEARY Sayre
 JOE NASH Roosevelt
 LEROY NEELY Elk City

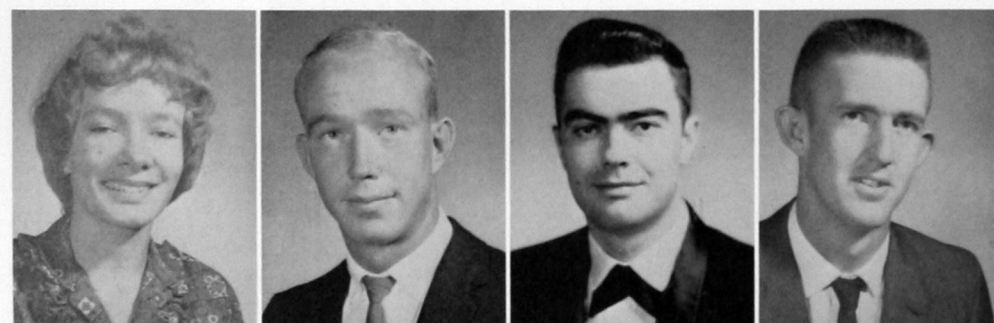

ELLEN NELSON Cordell
 MORGAN NEWMAN Glencoe
 RONALD NICHOLAS Wagoner
 DARWIN PANKRATZ Cordell

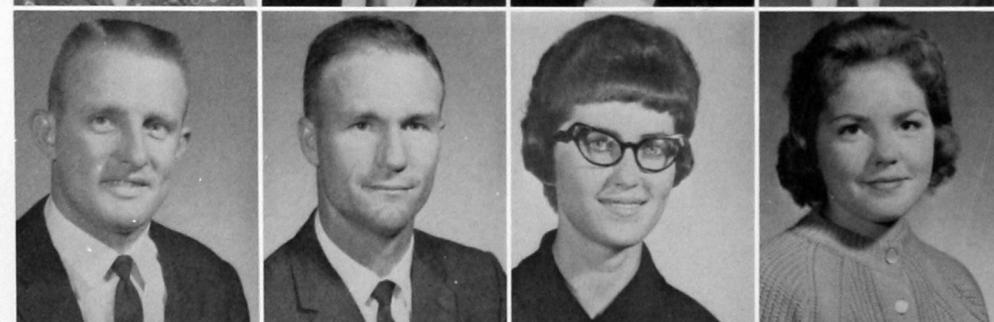

DONALD PARKER Fort Cobb
 GARLAND PARKS Tipton
 ROSEMARY PATTERSON Mangum
 JUDY PERRY Thomas

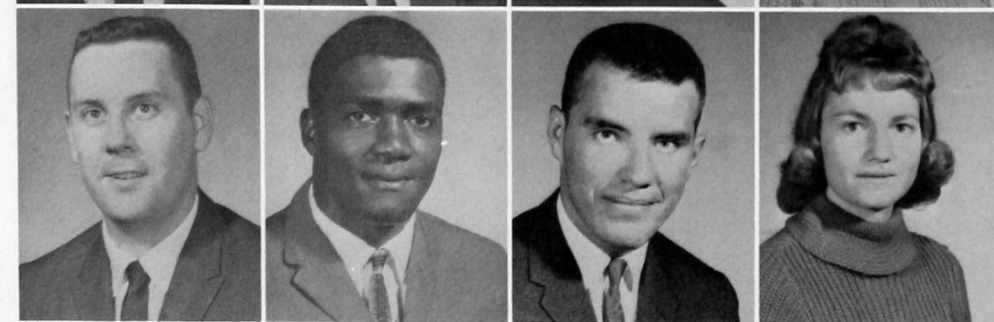

EDDIE PETERSON Lamesa, Texas
 TERRY PETTUS Geary
 JOHN PICARD Mineral Wells, Texas
 MARION PIERCE Cheyenne

JOHN PINKSTON Pocola
 ROBERT POOLAU Anadarko
 JERRY POTMESIL Sonora, Texas
 JEAN POWERS Altus

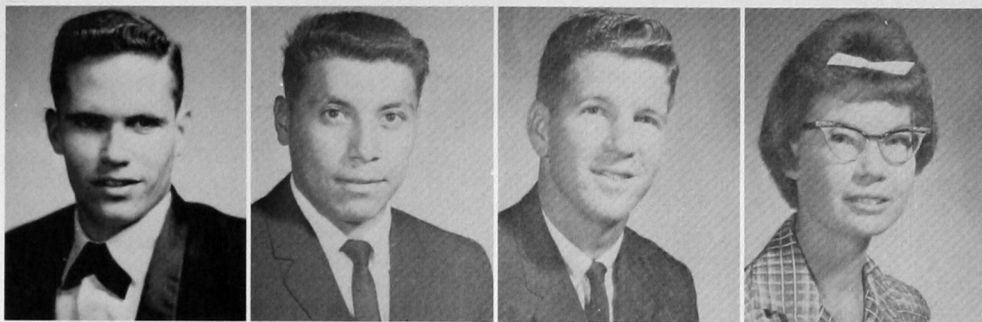

RICHARD PRATT Tulsa
 TONY RAPPE Anadarko
 DUANE REA Bovina, Texas
 BOB REMMERT Hobart

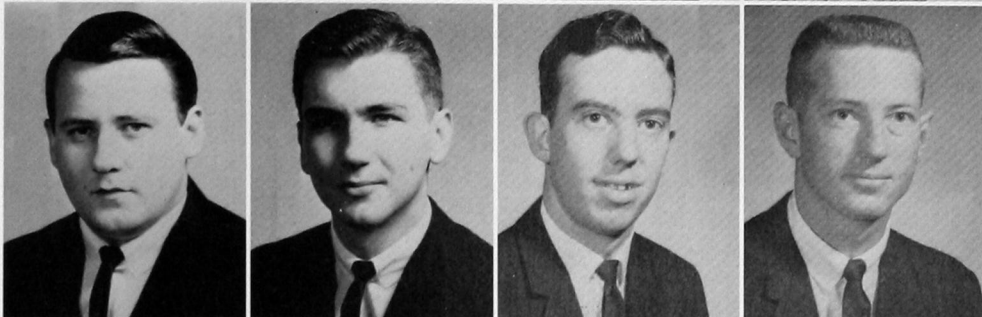

GRANT RHOADES Sayre
 DON RICE Erick
 KAREN RICKS Clinton
 WAYNE RIPPETOE Hollis



MARY ROGERS Mangum
 GLENNETTE ROGERS Hinton
 JUDY SANDERLIN Altus
 DELBERT SCHAFER Canton

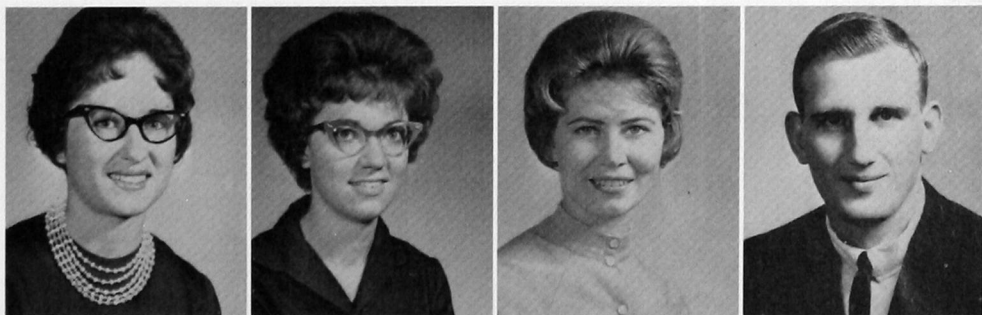

HUBERT SCHMIDT Hinton
 LEROY SCHMIDT Rocky
 JERRY SCHNEDORF Santa Barbara, Calif.
 ROBERT SCHROEDER Fairview

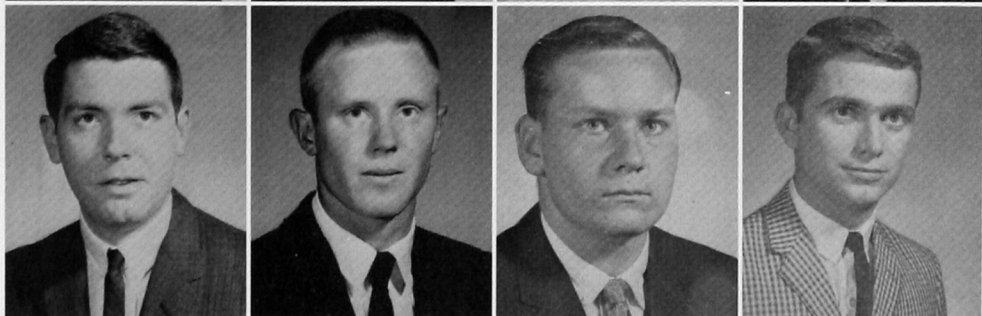

GARY SCOTT Binger
 ARVIN SHORT Weatherford
 STEVE SHORT Weatherford
 ROBERTA SILL Weatherford

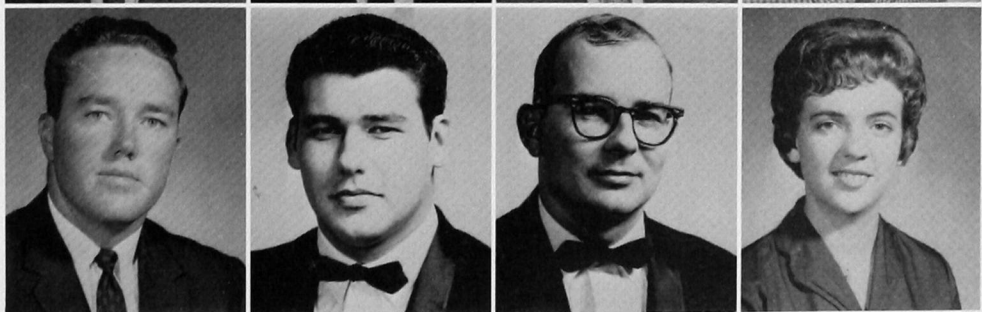

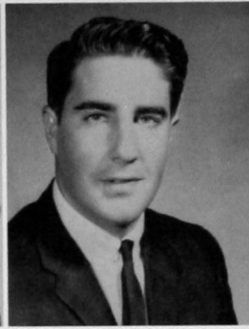

ELIZABETH SIMMONS El Reno
 EDWINA SMITH Altus
 GARY SMITH Leedey
 DAN SOUTHALL Altus



JAMES STANLEY Matador, Texas
 ARLAN STEERS Taloga
 KAREN STEINERT Fargo
 LARRY STIGER Metairie, La.



NANCY STORY Hobart
 LUTHER SUMMERS Rotan, Texas
 EVERETT SWARTWOOD Sayre
 JULIA SWARTWOOD Cheyenne

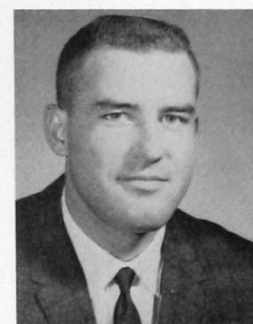

TOMMY SWEET Amarillo, Texas
 ELAINE TAYLOR Portsmouth, N. H.
 LOY TEEL Weatherford
 CECIL THOMPSON Borger, Texas

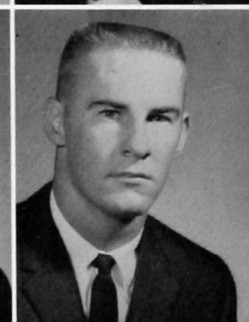
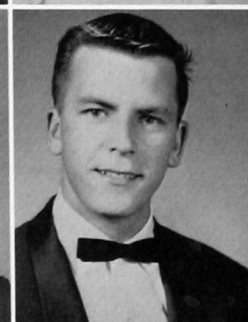

FLOYD TIPTON Frederick
 KENNY TOOMAN Carnegie
 JAMES TREADWELL Mt. Park
 DON TRENTAM Hobart

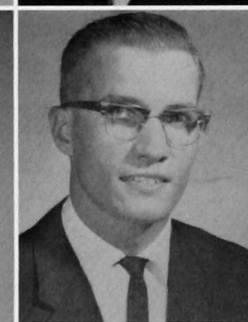

JANE TUCKER Roosevelt
 CHARLES UHLES Clinton
 KATHERYN VAN CLEEF Oklahoma City
 ROGER VAN DUYN Weatherford

WELDON VAUGHAN Altus
 SYDNEY VEATCH Watonga
 DONALD VERNON Shidler
 WILLIAM VERNON Fairland

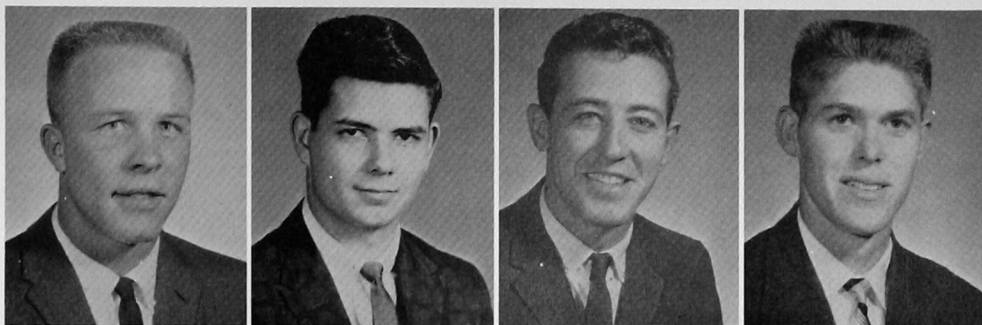

SCOTTIE VINCENT Cheyenne
 HAL VORSE Oklahoma City
 TOBY WALKER Hobart
 TERRY WALL Odessa, Texas

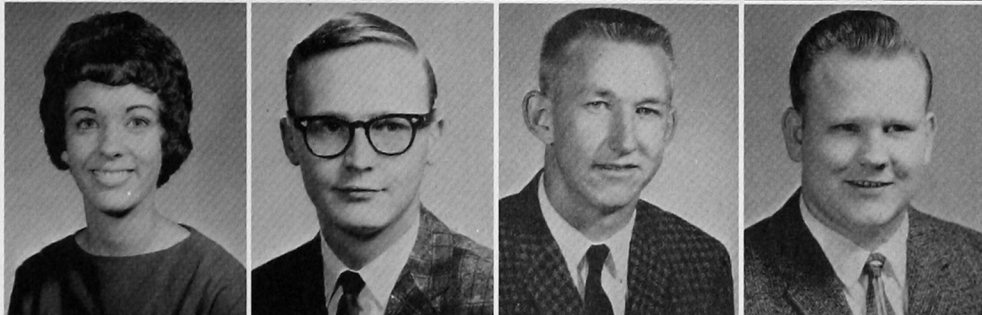

THOMAS WEICHEL Colony
 RICHARD WHEELER Seiling
 TAMA WHISENHUNT Borger, Texas
 BOB WHITE Floydada, Texas

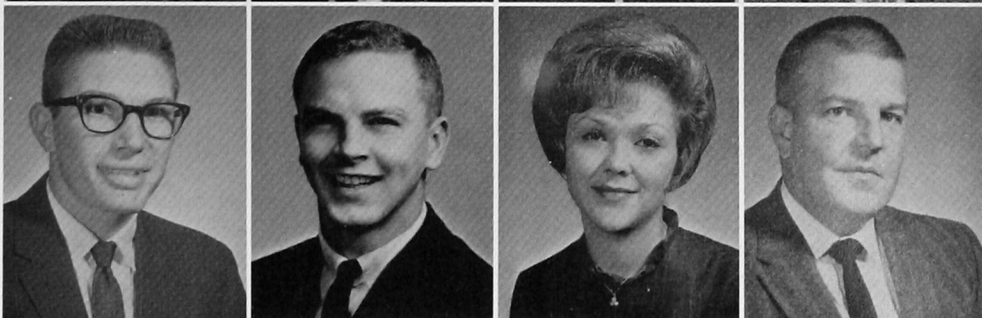

JERRY WHITE Elmer
 AL WILLINGHAM Maud
 ROY WOOD Dill City
 IRENE WOODSON Altus

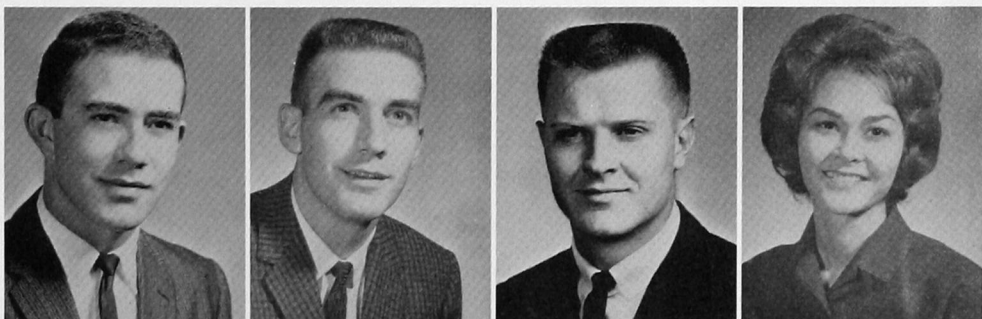

RICHARD WOODSON
 Altus

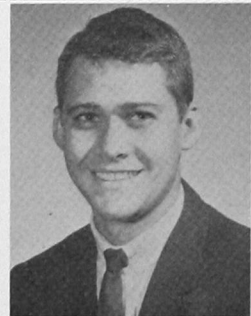

A May day in December brings an art class out to study the natural beauty of the campus.



Duane Sudduth, president; Richard Ybarra, vice-president; Linda Cabaniss, secretary-treasurer; Charles Kaiser, senate; Elaine Bush, senate.

Class of 1965

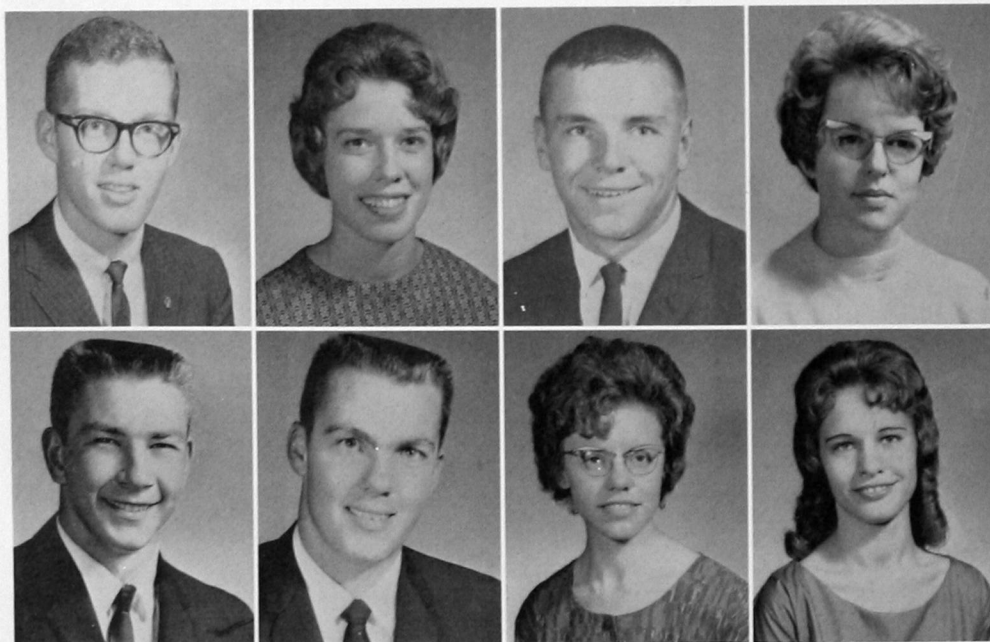

RICHARD ABEL Oklahoma City
 PEGGY ABRAHAM Clinton
 DICK ADAMS Hobart
 JANET ADAMS Canton

LARRY ADAMS Leedey
 JERRY ADDISON Lamesa, Texas
 SHARON ADRIAN Clovis, N. Mex.
 KAY ALLEN Hammon

A row of four black and white headshots of students. From left to right: a young man with short, dark hair in a suit and tie; a young man with short, dark hair in a suit and tie; a young man with short, light-colored hair in a suit and tie; and a young woman with short, dark, wavy hair wearing a plaid dress with a white collar.

A row of four black and white headshots of students. From left to right: a man with dark hair and glasses wearing a suit and tie; a man with short, light-colored hair wearing a suit and tie; a man with short, dark hair wearing a suit and tie; and a woman with short, dark hair wearing a collared shirt.

A row of four black and white headshots of students. From left to right: a woman with short, dark, curly hair and glasses, wearing a dark top; a man with short, dark hair, wearing a tuxedo and a bow tie; a woman with short, dark, curly hair, wearing a dark top; and a woman with short, dark, curly hair, wearing a dark top.

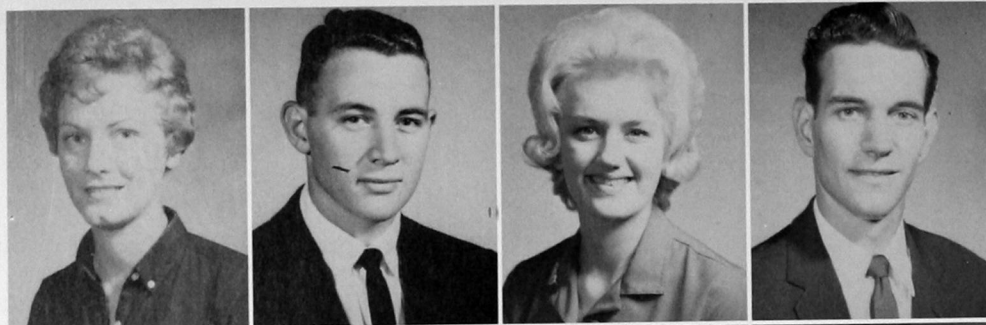

ODALEE BULLOCK Rocky
JIMMY BURKE Cordell
ELAINE BUSH Altus
WALTER BUTLER Peoria, Ill.

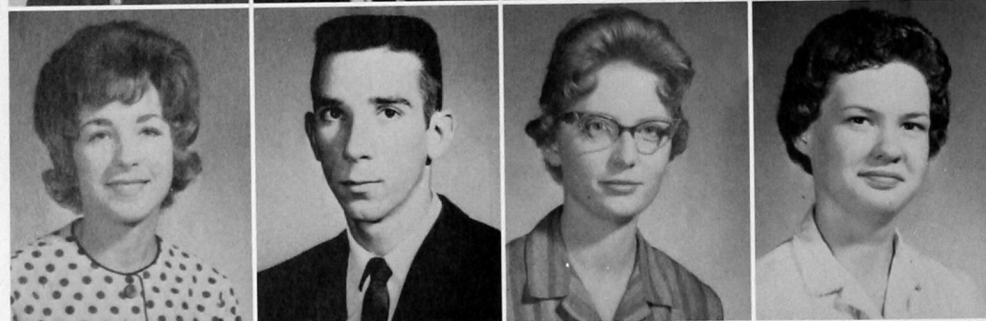

LINDA CABANISS Clinton
JERRY CANADAY Okeene
VIRGINIA CARLSON Alva
PATRICIA CARMAN Hydro

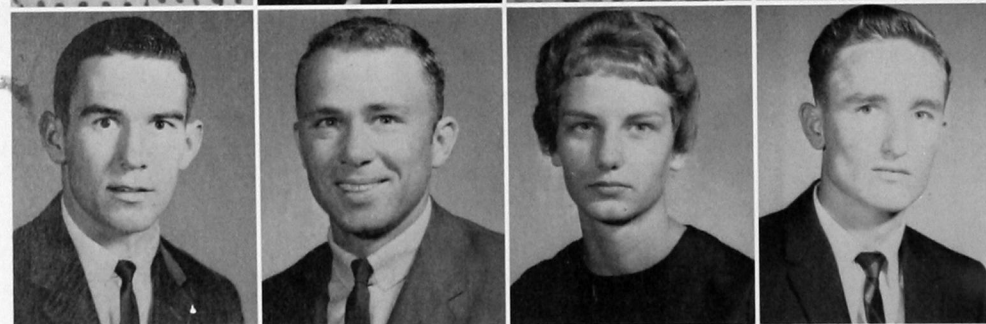

HAROLD CARROLL Gray
JOHN CARY Muleshoe, Texas
DONNA CHALLIS Hinton
BENNY CHAMBERS Sasakwa

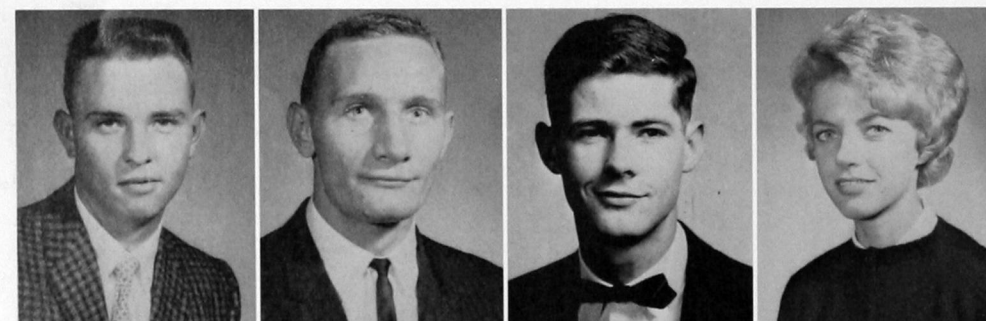

BRUCE CHAMBERS Eakly
ROYCE CHEYNE Amarillo, Texas
WOODY CLAGG Altus
YVONNE CLINGMAN Weatherford

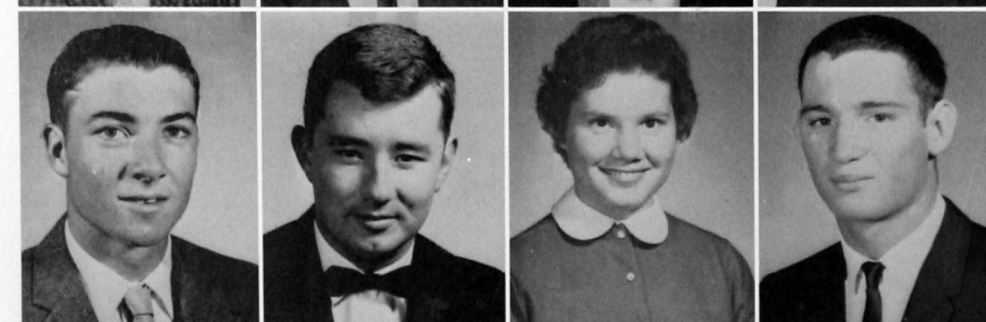

JAMES CONKLING Weatherford
ERNO COOK Weatherford
JOYCE COOK Hydro
FREDDY COOPER Turkey, Texas



GARY COTTON Cushing
CECIL COWAN Electra, Texas
GLEN COWARD Gould
BETTY CRAIG Hooker

DOROTHY CRAIG Leedey
 JAMES CRAIG Texhoma
 JERRY CRAIG El Reno
 LINDA CRAIGHEAD Mutual



TED CRAIGHEAD Mutual
 DEAN CRAIN Binger
 JANETTA CRAWFORD Mangum
 JOHN CRESTON Endicott, N. Y.



BILL CROCKETT McLean, Texas
 GALEN CROUCH Woodward
 JO ANN CUDE Webbers Falls
 JIMMIE CUNNINGHAM Hollis



DAVID CURTIS Mangum
 LARRY DAMRON Clovis, N. M.
 LINDA DARLING Thomas
 CHARLES DAVIS Mooreland

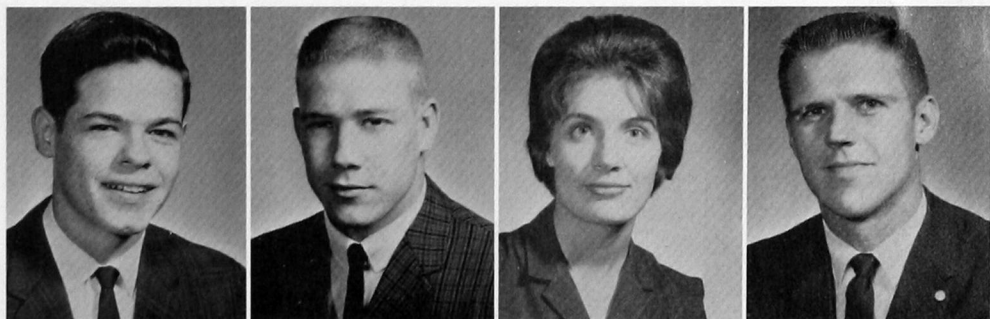

KEITH DeFEHR Weatherford
 RUTH DeFEHR Weatherford
 JUDY SHARON DILKS Walters
 LARRY DISMORE Headrick



LARRY DOUGHTY Weatherford
 LINDA DOWNEN Hobart
 FLOYD DURHAM Richardson, Texas
 TOMMIE DURHAM Richardson, Texas



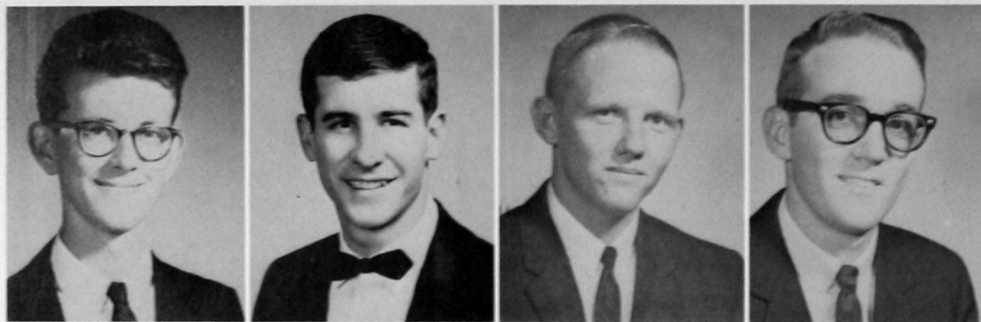

LARRY HUDGINS _____ Hobart
 CARL HUTTO _____ Weatherford
 LARRY DEAN INNIS _____ Laverne
 RICHARD IRBY _____ Turkey, Texas



JOHN IVEN _____ Okeene
 WAYNE IVESTER _____ Amber
 KEITH JACKSON _____ Maud
 MARSHA JACKSON _____ Grandfield



BARBARA DILL JAMES _____ Hollis
 STANLEY JANZEN _____ Fairview
 LINDA JARVIS _____ Hollis
 MARION JOHNSON _____ Granite

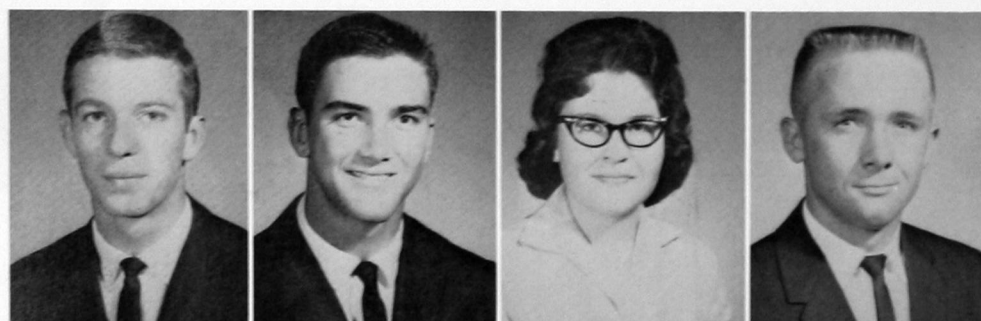

TERRAL DUANE JOHNSON _____ Hammon
 JOHN PAUL JONES _____ Walters
 PATRICIA JORDAN _____ Watonga
 GARY KAUK _____ Leedey



JANICE KELLY _____ Watonga
 RON KIEHN _____ Cordell
 JANICE KING _____ Alfalfa
 DALE KIRBY _____ Duke



ERNEST KITTRELL _____ Tipton
 BILLY JACK KNAPP _____ Anadarko
 VICKI KOPF _____ Southard
 LLOYD KURTZ _____ Tulia, Texas

WAYNE LAHANN Fargo
 PATRICK LANE Tulsa
 FRANCIS LAURENT Frederick
 JERRY LEE Hennessey

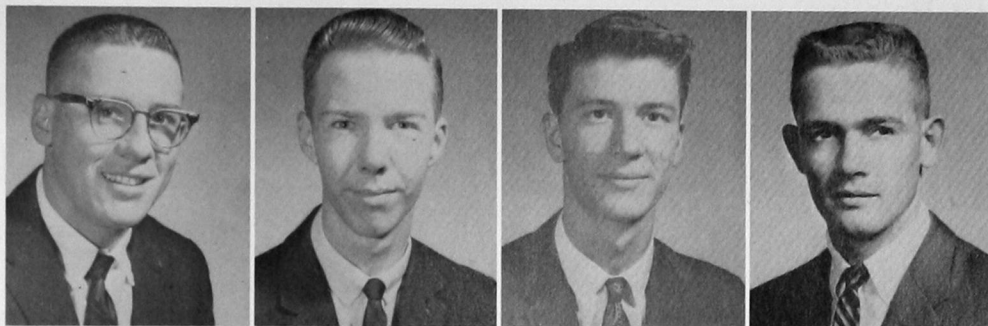

CHARLES LEIPART Woodward
 CARROLL LEWIS Hollis
 FLOYD LIPPS Okeene
 JUDY LOESER Waynoka

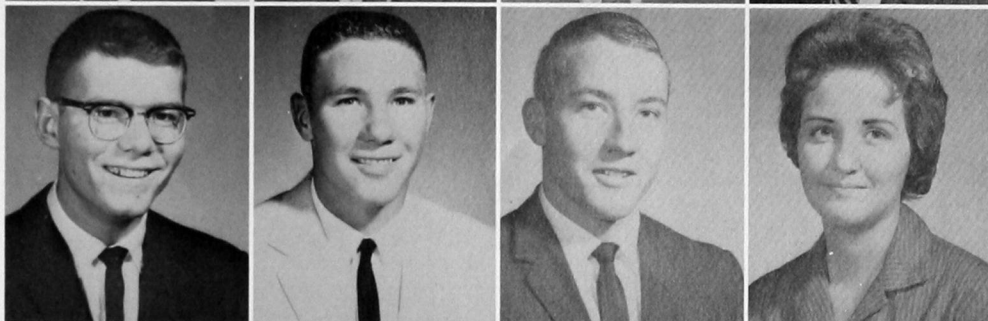

SHARON LOGAN Mayfield
 CHARLES MAGNESS Alluwe
 BARBARA MARLIN Rush Springs
 DONA MARRIOTT Sayre



BARBARA MARTIN Roosevelt
 JOAN MARTIN Thomas
 DWANA MATHENY Granite
 JOE MATHIS Tyrone



LORRETTA MATHIS Hammon
 MARGARET MEECE Davidson
 GEORGE MENZ El Reno
 BETTY MILLER Hammon



ALFORD MITCHELL Altus
 WESLEY MITCHELL Duke
 RON MIZE Elk City
 HURMAN MOORE Mangum

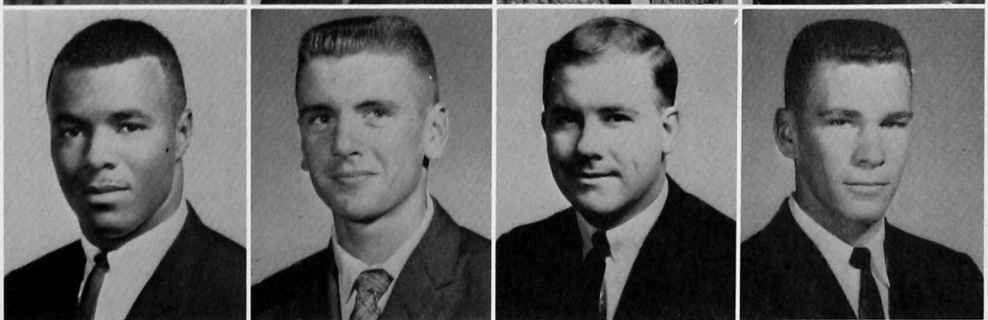

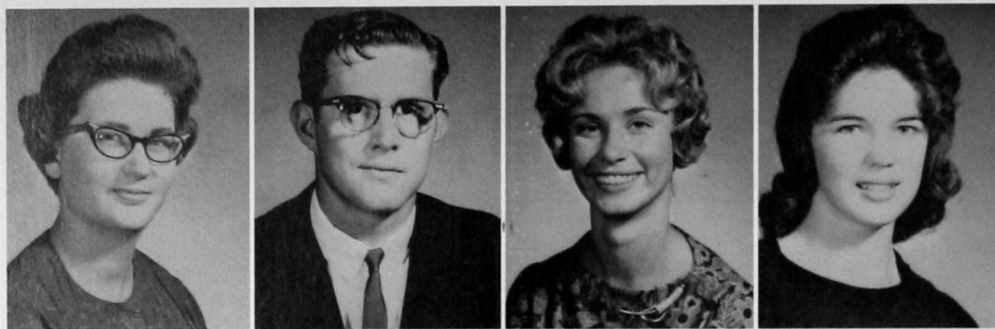

SHERRY MOORE Weatherford
HOWARD MOSLEY Lockney, Texas
LINDA MULDOWNY Roosevelt
CHARLOTTE MUSICK Snyder

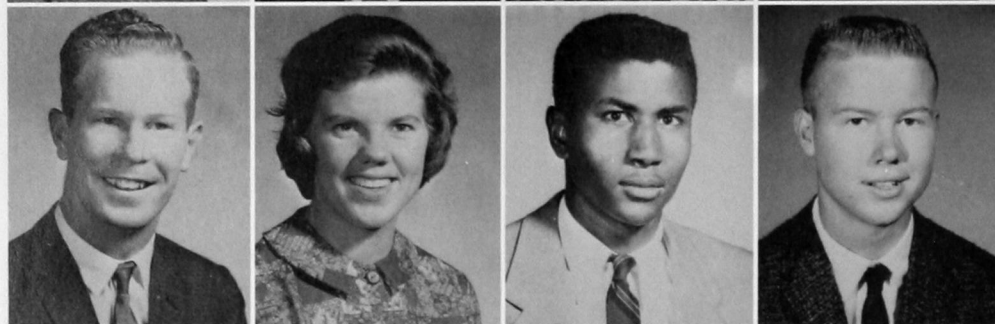

ERROL MYERS Sayre
ROBETHA MYERS Cordell
DAVID MYRICK Fay
MARK McCLANAHAN Hollis

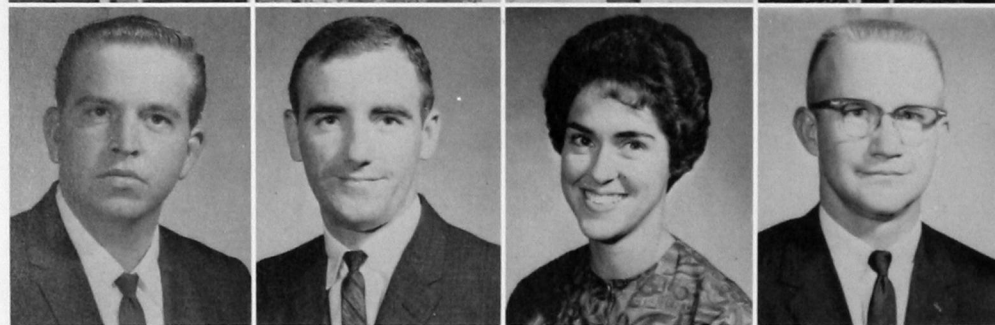

FRED McCRAY Briscoe, Texas
MICHAEL McKEEVER Wichita Falls,
Texas
MARY McMAHAN Gotebo
DOYLE McMURRY Memphis, Texas



KATHRYN McNEIL Clinton
LANA McPHERSON Watonga
JERRY McWILLIAMS Silverton, Texas
THERESA NABORS Sayre

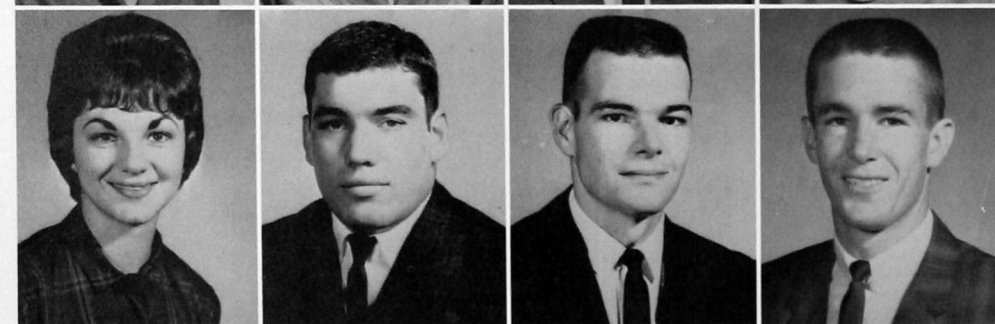

VIRGINIA NALL Clinton
VIRGIL NASON Sayre
ROBERT NEAGLE Mutual
DAVE NEELY Scott City, Kans.

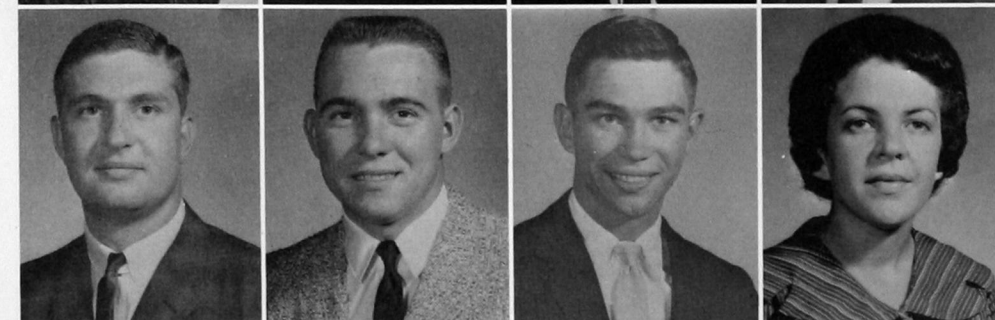

G. Q. NELL Hollis
JACKSON NEWELL Gracemont
ELMER NICKEL Custer
IRMA NIKKEL Weatherford

MARGARET NORTH Weatherford
 KAY OGLESBY Eakly
 PAUL O'HARA Elk City
 LANA O'NEILL Cheyenne

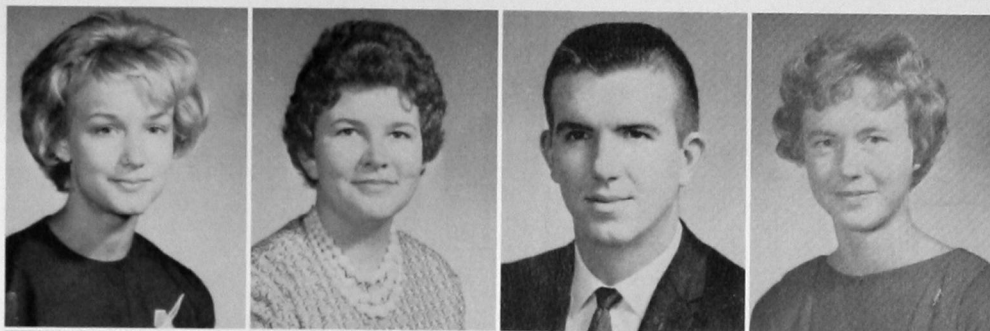

WILLIAM OSBORN Mt. View
 JOYCE OWENS Eldorado
 JODIE PAIGE Frederick
 DAVID PANKRATZ Fremont, Ohio

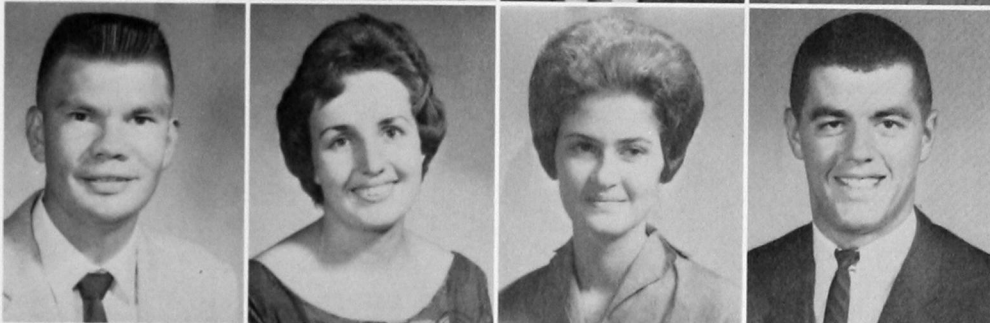

STEVEN PARSONS Mt. Park
 ESTELLINE PATTON Carter
 PAT PAYNE Weatherford
 BILLY PERKINS Clinton



JOEL PERRY Wichita Falls, Texas
 NANCY PETERSON Lamesa, Texas
 TACY PETERSON Cheyenne
 PHILLIP PETTUS Winters, Texas



ROBERT PHILLIPS Stillwater
 SUE PICARD Cordell
 TRAVIS PIERCE Reydon
 LA DONNA POLSTON Sentinel



RONNIE POLSTON Cyril
 CHARLES PORTER Ft. Worth, Texas
 BETTY POWELL Mt. View
 LARRY PRIBBLE Nocona, Texas





CHARLES PRICE Dewey
JAMES PRYOR Olustee
HOWARD RANEY Broken Bow
GLENDA RAWDON Snyder



RUTH RAY Cordell
JACK RAZOOK Fairview
NORMA REED Mayfield
GARY REIMER Corn

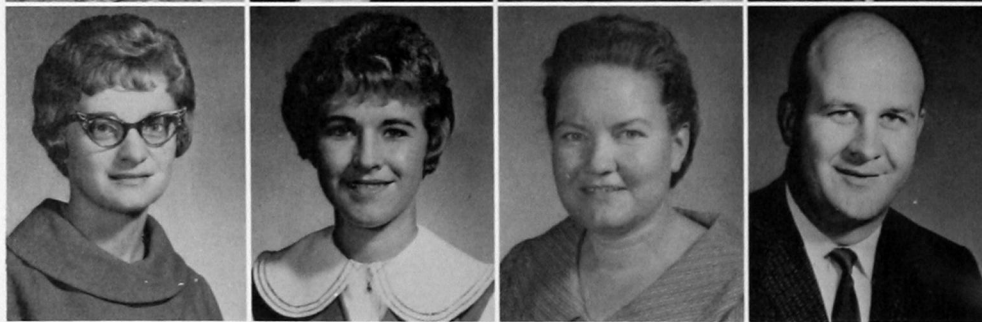

LYNDA REIMER Corn
TRUDY REIMERS Custer
IMOGENE RHOADES Cheyenne
PHILLIP RICHARDS Clinton

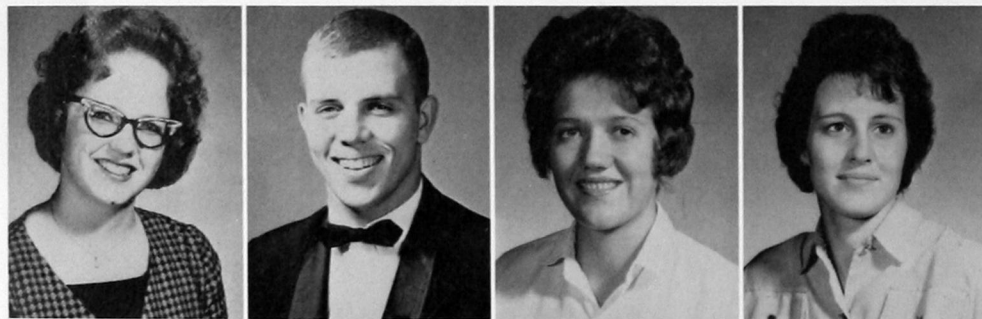

VICKI RIFFE Hobart
RICK RIVERS Elk City
ANN ROBERTSON Leedey
CAROL ROBERTSON Weatherford



JOHN ROBINSON Amarillo, Texas
MAE ETTA ROBINSON Altus
BETTY ROPER Canton
LOYD RUSSELL Weatherford

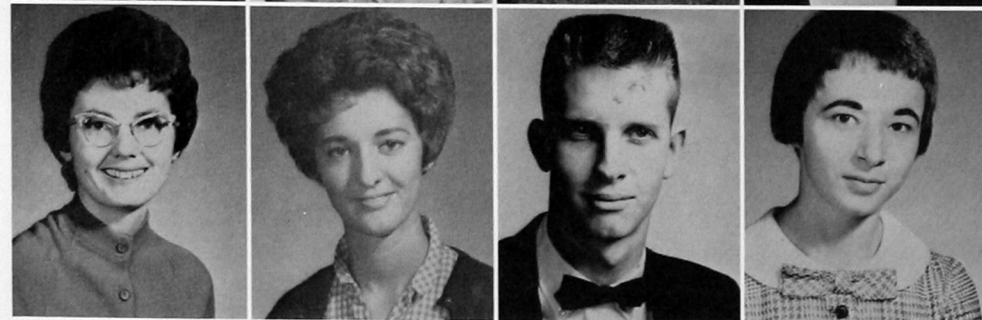

MARILYN RYAN Canton
SUE SANDERS Custer
TERRY SAWYER Tulsa
EILEEN SAUER Weatherford

JUDY SCHNEDORF Grandfield
 LARRY SCHNEIDER Cordell
 TERRY SCHNEIDER Logan
 ROBERT SEBA Leedey



TERRY SELMAN Purcell
 CAROL SEYFRIED Amarillo, Texas
 JOE SHAFFER Rankin, Texas
 MYCALE SHANNON Nowata

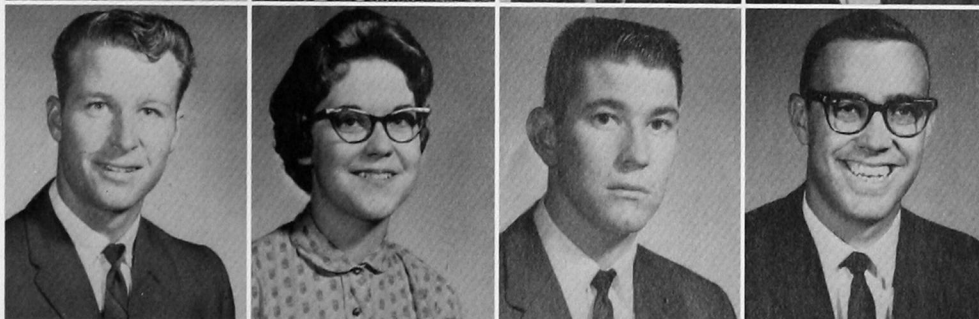

BETTY SHEFFIELD Fairview
 GLENDA SHELTON Lindsay
 GLENN SHRECK Putnam
 LLEWELLYN SHULTS Midwest City



MICKEY SIMPSON Hobart
 CHARLES SMILEY Pampa, Texas
 DALANA SMITH Lawton
 LETHA SMITH Thomas



LINDEL SMITH Guymon
 PRESCOTT SMITH Oklahoma City
 RUDY SMITH O'Donnell, Texas
 DOROTHY SNODGRASS Hobart



MICHAEL SPARKS Clinton
 JOHN SPRADLING Hollis
 BETTY STAPLES Clinton-Sherman
 KENNY STEINER Weatherford

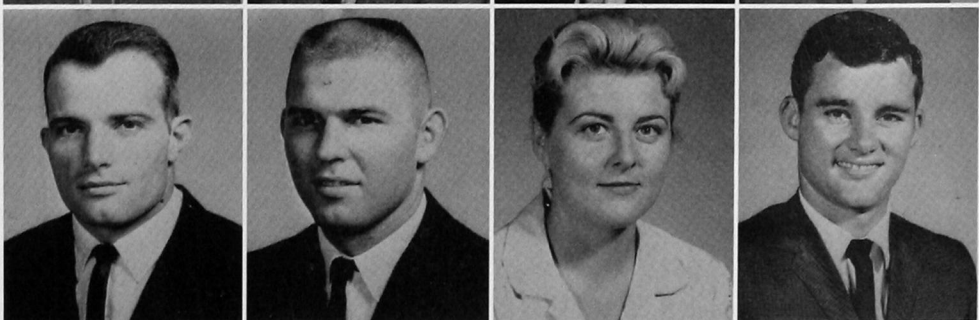

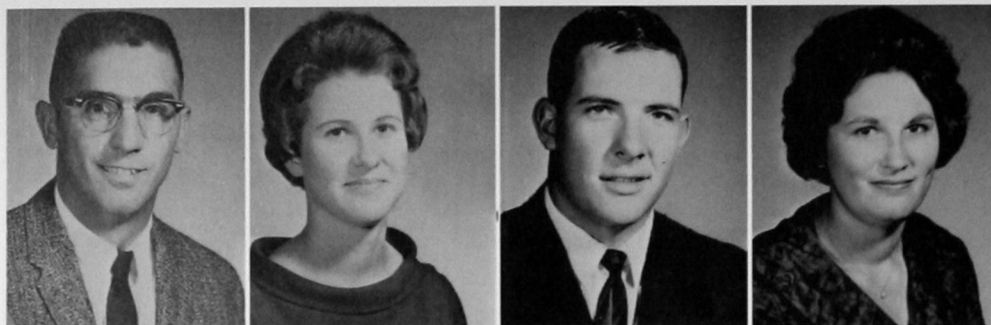

DARRELL STEVENS Tyrone
LORETA STEWART Sayre
DARREL STEWART Cyril
DELTA STINSON Vinson



RONALD STOKES Dimmitt, Texas
BARBARA STREETER Frederick
DWANE SUDDUTH Fairview
KAREN SUTTON Hydro

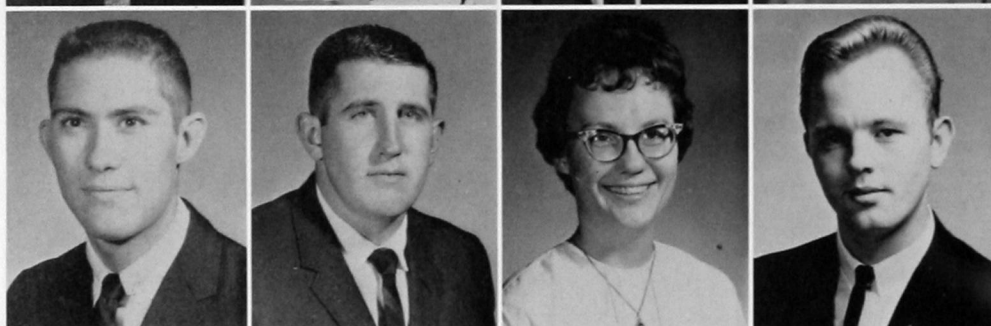

WILLIAM SYMONS Perryton, Texas
MACK TAYLOR Oklahoma City
SANDRA TEETERS Woodward
GORDON THACKER Weatherford



JOHN THAMES Andrews, Texas
ARTHUR THOMAS Anadarko
AUDA MARIE THOMAS Hennessey
ROGER THOMPSON Weatherford



EUGENE THURMAN Sherman, Texas
ROBERT TIPTON Marietta
JUNE TUCKER Amorita
ROBERT VINCENT Eakly

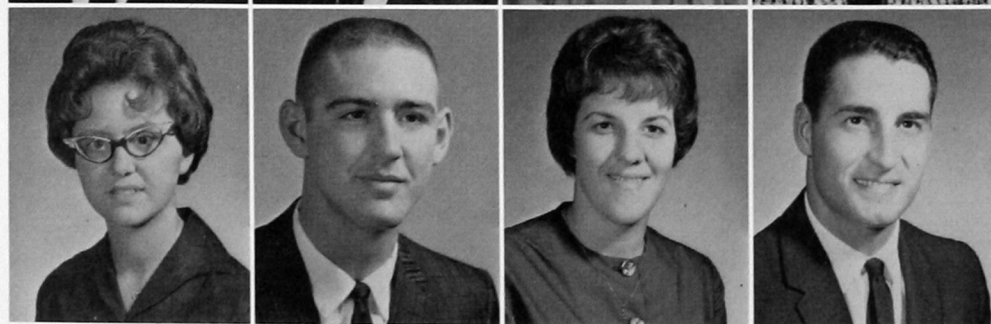

CAROL WALL Enid
BILL WATKINS Fairview
KAY WEST Fox
PAUL WEBB Rule, Texas

JANIS WEDEL Cordell
 CHESTER WEEMS Seiling
 BETTY WEIGANDT Hobart
 LINDA WEIGANDT Gotebo

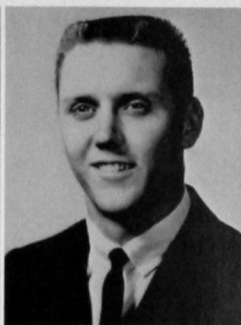

DIANN WELCH Cooperton
 JOYCE WELLS Griggs
 DORIS WHEELER Mangum
 RONNIE WHISNAND Electra, Texas



LYNDEN WILCOXSEN Elk City
 LELAND WILHEIM Gould
 JUDY WILL Hennessey
 EVA WILSON Gate

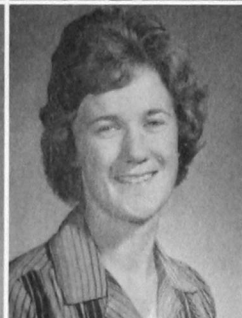
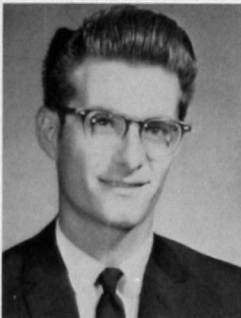
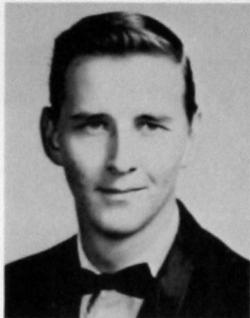

JAMES WILSON Pampa, Texas
 LETA WILSON Rocky
 FRED WINTERS Okeene
 REINA WOLFE Weatherford

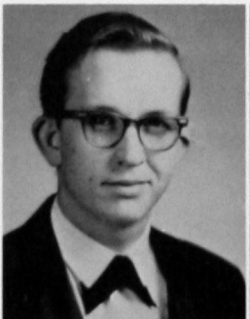

LARRY WOODARD Cache
 SHIRLEY WORTH Stillwell
 RICHARD YBARRA Clovis, N. M.
 KEITH ZEKA Canton

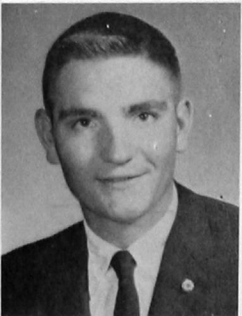
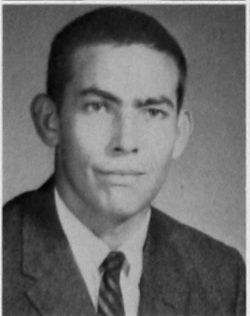



Richard Boone, president; Judy Stevens, secretary; Margaret Spurlock, senate; Rudy Peach, vice-president; Butch English, senate.

Class of 1966



CHERYL ABSHIRE Canton
GARY ADAMS Hobart
JAMES ADKINS Clinton
WILLIAM AKERS Quanah, Texas



LARRY ALLEN Reed
TRAVIS ANDERSON Randlett
RAYMOND ARNOLD Burlington, Iowa
JAMES ASHIKE Chinlee, Ariz.



CHARLES ATKINS Hobart
RODNEY AVERY Gate
MELBA BAILEY Lawton
BETH BAKER Quanah, Texas

RONALD BAKER Midwest City
 STEVEN BAKER Lookeba
 RAYMOND BALL Marlow
 MARGARET BARBEE Walters

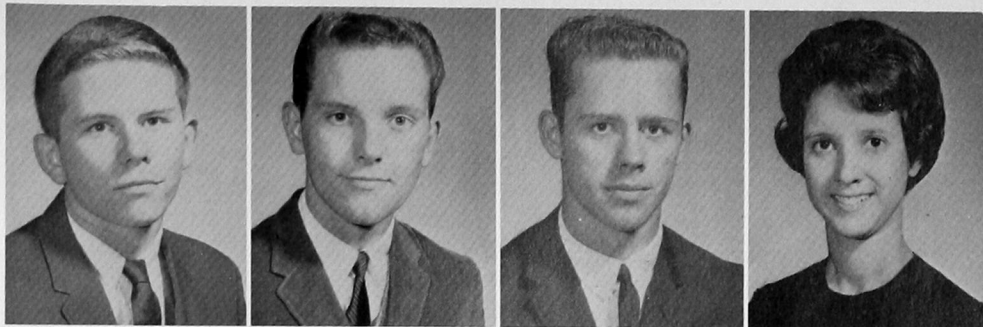

KEN BARKER Mayfield
 SHIRLEY BARTON Scott City, Kans.
 GLORIA BECK Duke
 RAYDA BECK Duke



LINDA BELMONT Pampa, Texas
 BARBARA BERGDORF Fort Cobb
 JACK BERRY Waurika
 THOMAS BISEL Okeene



JOHNNY BLANTON Altus
 ROBERT BLOSSER Southard
 SHARON BODKIN Moorewood
 JAMES BOLAND Harrah



SUE BOND Fay
 RICHARD BOONE Mooreland
 JOYCE BOOZE Lone Wolf
 MARY ANN BOUCHER Lawton



OLAN BOURLAND Vernon, Texas
 ROBERTA BOWEN Duncan
 JANICE BOYD Fay
 SHARLEY BRADFORD Duke

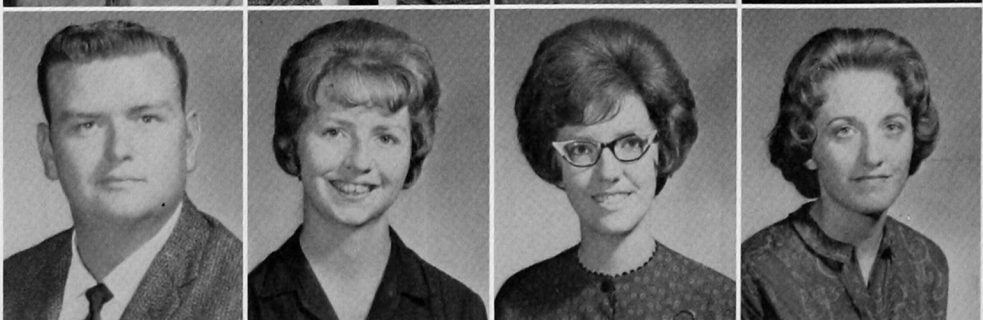

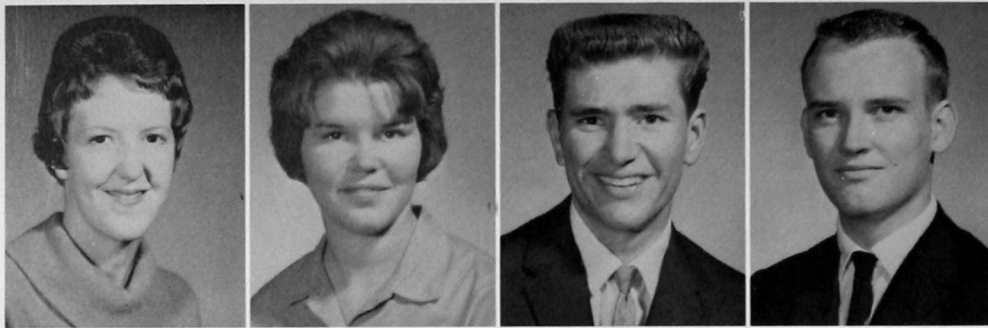

GAY BRANTLEY Weatherford
 JO ANN BRIGHT Hammon
 GARY BROWN Custer
 JERRY BROWN Rocky



KENNETH BROWN Hennessey
 PATSY BROWN Dill City
 ROSE BROWN Cordell
 DELORES BRUNETTE Kingfisher



ROGER BUCK Fresno, Calif.
 BETH BURLISON Canton
 GLORIA BURNS Frederick
 KAY BURNS Reydon



MICKEY BURNS Cheyenne
 BARBARA BUXTON Lawton
 WANDA BYERS Weatherford
 DON BYRD Hollis



JOHN CARPENTER Mayfield
 PHYLLIS CARRIER Geary
 JOYCE CARTER Altus
 KENNETH CARTER Sayre

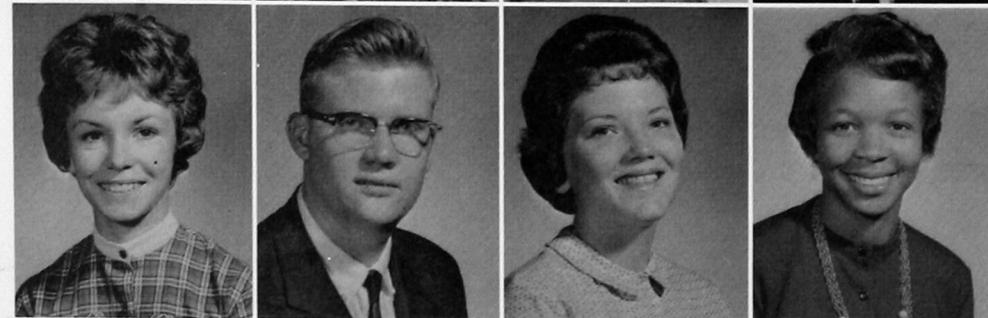

PAMELA CARTER Roosevelt
 GEORGE CARY Hobart
 DONNA CASTLE Canute
 LILLIE CATO Tulsa

CHARLES CHAIN Canton
 SANDRA CHEANEY Altus
 DULAN CHRISTIAN Hollis
 DAVID CIANCIULLI .. Portsmouth, N. H.

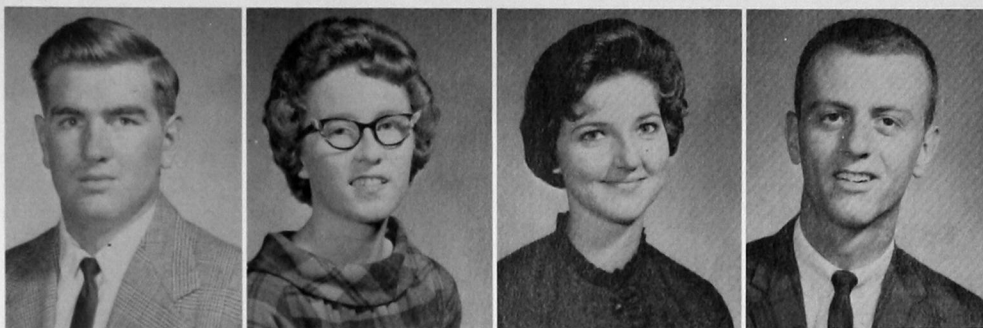

JUDITH CLONTS Casa Grande, Ariz.
 JIMMY CLOWER Beaver
 CHARLES COGGINS Woodward
 JANICE COMBS Weatherford

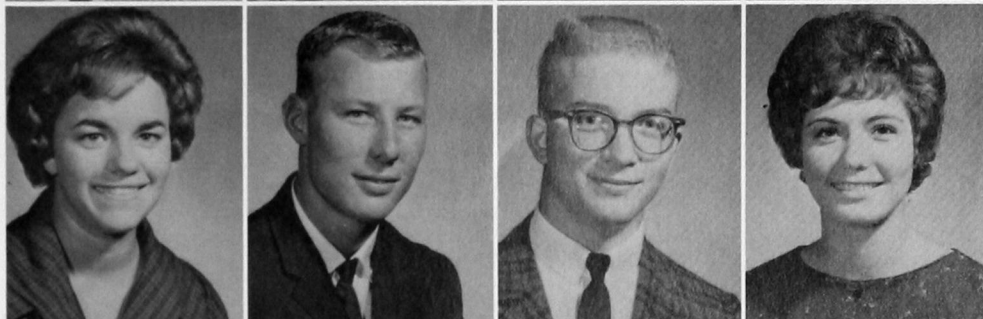

KINNEY COOK Kingfisher
 PRESTON COOPER .. Portsmouth, N. H.
 FRED COPUS Carnegie
 GARY COULTER Delhi

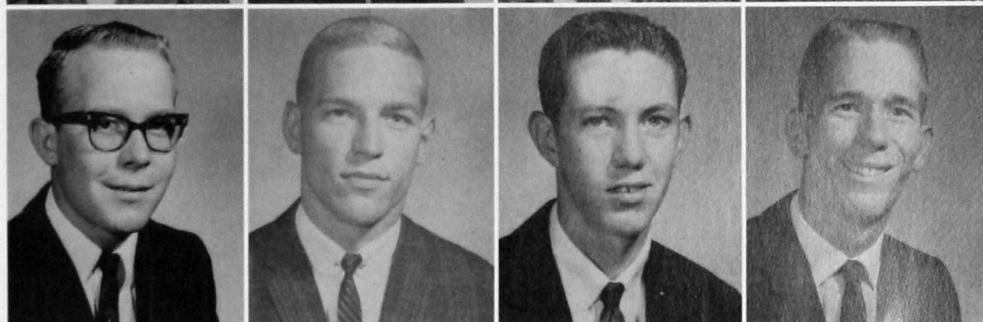

BOBBY CRAFT Hobart
 ERNEST CRAIG Granite
 AL CRAIN Oklahoma City
 TERRY CROCKETT Gould

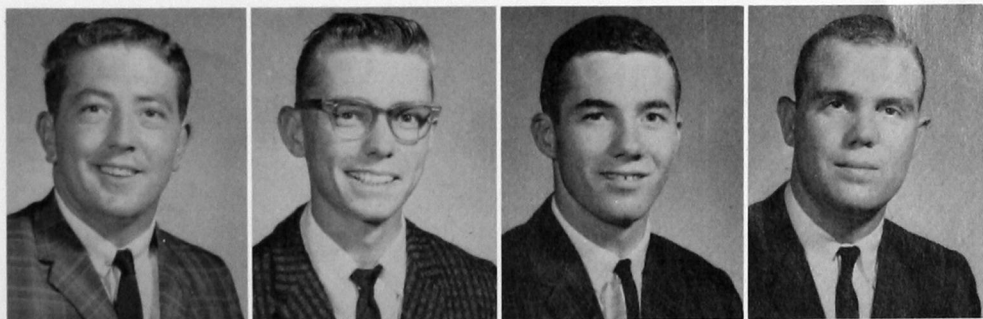

PAT CULLENS Weatherford
 LYLE CUNNINGHAM Fairview
 DELORES DAHL Lookeba
 WILLIAM DALTON Altus

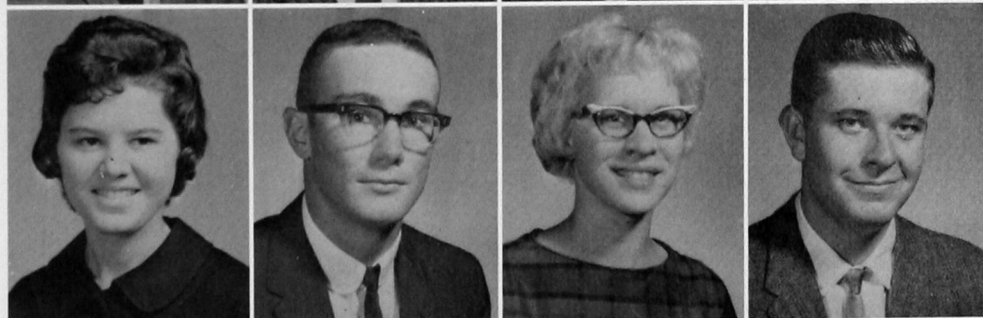

MARY DAVIS Mooreland
 JUDITH DAWSON Foss
 LIDDELL DAWSON Dallas, Texas
 JAMES DEARING Cheyenne

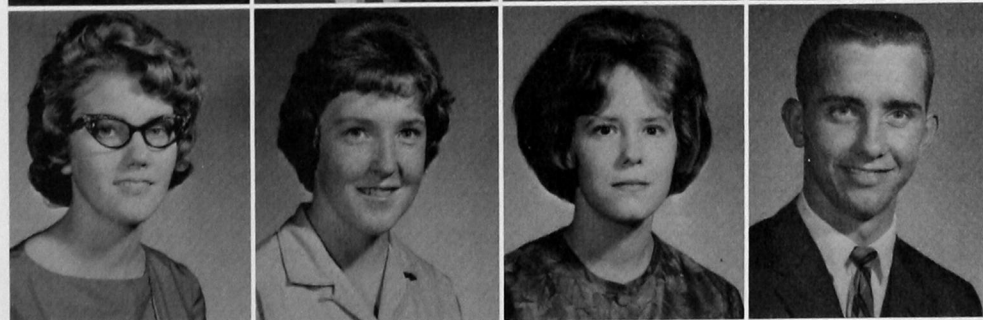



EUGENE DENNEY _____ Pocasset
MARION DENNEY _____ Cyril
RICHARD DIBLER _____ Weatherford
PHYLLIS DICKEY _____ Mobeetie, Texas



JAMES DICKSON _____ Clinton
EDDIE DISMUKES _____ Ralls, Texas
MARGARITA DISTERLIC _____ Frederick
ONETTA DOW _____ Fairview



KENNETH DUERKSEN _____ Corn
WILLIAM DUFFY _____ Clinton
DIXIE DUNCAN _____ Grandfield
JERRY DYER _____ Seminole



JAN DYSART _____ Canute
WILLIAM EDWARDS _____ East Patterson, N. J.
JOAN ELLIS _____ Snyder
LLOYD ENGLISH _____ Altus



LYNN ERMAN _____ Fort Cobb
SANDY ESPY _____ Seiling
CURTIS EVANS _____ Clinton
EUGENE EVANS _____ Wichita Falls, Texas



JERRY EVANS _____ Canton
SHARON EYSTER _____ Thomas
SUZANNE FALCONER _____ Weatherford
TIP FARRIS _____ Sentinel

ANITA FAULKNER Gotebo
 DON FERRELL Mt. View
 BENNIE FESMIRE Hammon
 DORANN FISHER Del City

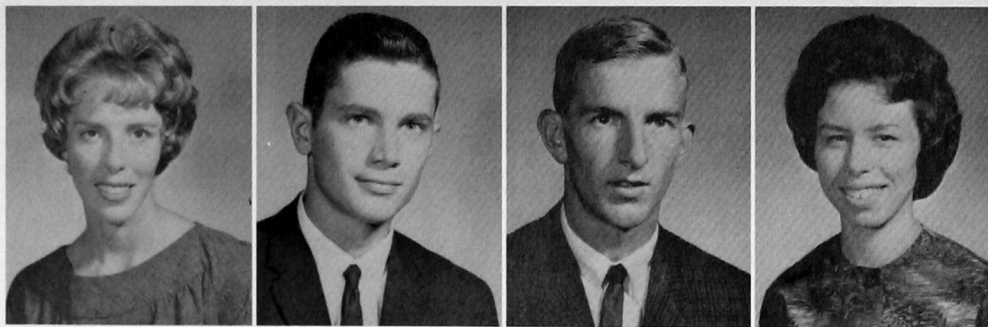

PATRICIA FLANAGAN Walters
 HAROLD FRENCH Clinton
 PAULA FRIE Sentinel
 JANINE FRUECHTING Weatherford



JANET FULLERTON Albany, Ga.
 ROBINA GALEOTTI Lone Wolf
 DANNY GAMBLE Hollis
 WILLIAM GASPERICH Sand Springs



RONALD GEISLER Oklahoma City
 DONNA GEORGE Edmond
 WILMA GILLINGHAM Binger
 ROY GOOD Hereford, Texas

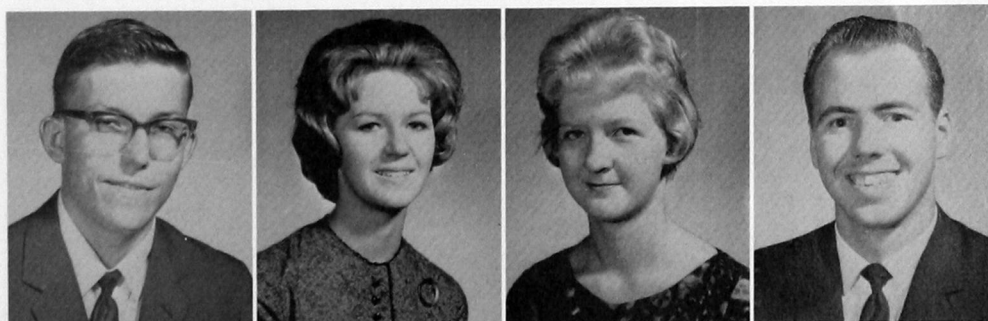

JOHN GORMAN Okeene
 JEAN ANN CORSHING Arapaho
 LINDA GOULDY Sentinel
 RON GRAVES Clinton

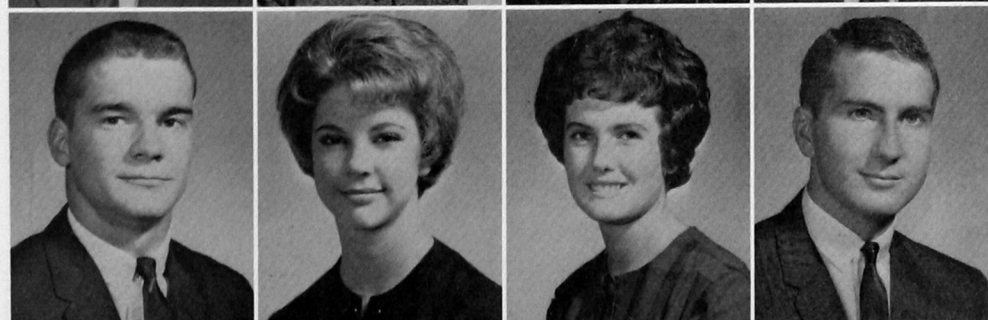

CONSTANCE GRAY Hobart
 GLENDA GRAYBILL Butler
 JERRY GRAYBILL Leedey
 DARLENE GREEN Rush Springs

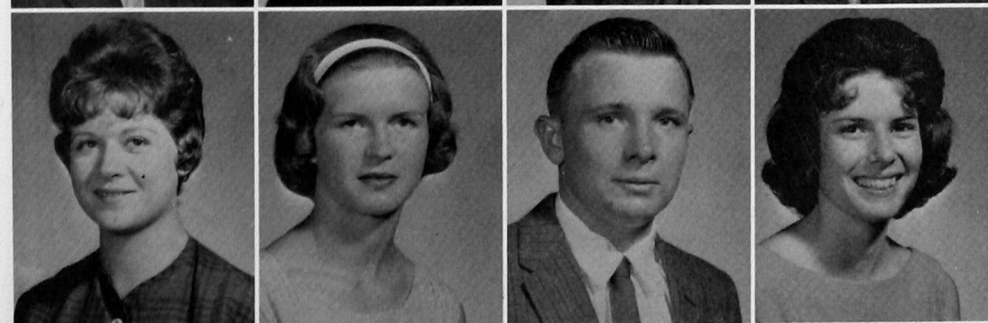



DOROTHY GREEN Leedey
 GLYNNE GRIFFIN Bowie, Texas
 CHARLYNDA GUNNING Weatherford
 JANICE HAGOOD Altus

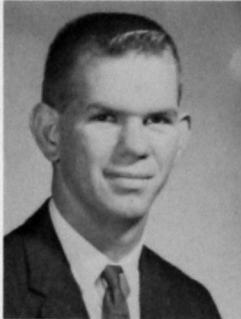
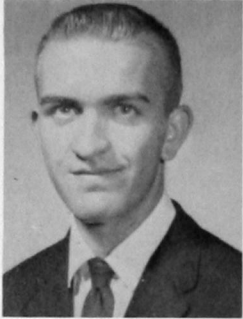

DAVID HAIGHT Cheyenne
 KAREN HAIGLER Canton
 GARY HALL Clinton
 SHIRLEY HAMILTON Altus

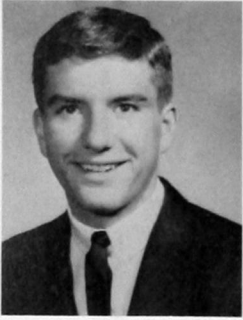

MELVIN HAMM Covington
 JAMES HANDLEY Lawton
 FRANCIS HARKCOM Lefors, Texas
 JEAN HARNESS Frederick



THELMA HARREL Leedey
 JOHN HARRIS Plainview, Texas
 LORETTA HARRIS Midwest City
 MILDRED HARRIS Hobart



RONNIE HARRIS Thomas
 VIRGINIA HARRIS Weatherford
 JOE HARRISON Oklahoma City
 PHYLLIS HATFIELD Frederick

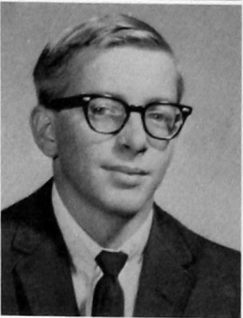

CAROLYN HAWKINS Carnegie
 NEALE HAYNES Quanah, Texas
 DARLENE HEATH Lawton
 ROBERT HEGLIN Gate

LINDA HENDRICKS Blair
 LOWELL HENSLEY Mooreland
 TERRY HEPNER Mooreland
 GEORGE HERMENAUE Portsmouth, N. H.



ROGER HESTER Gate
 ANGELA HIBLER Mangum
 GARY HICKMAN Fort Supply
 SYLVIA HICKMAN Woodward



REGINA HICKS Moorewood
 EVERETT HILDEBRAND .. Phillips, Texas
 CLIFTON HINRICKSEN Anadarko
 RONALD HODGE Weatherford



BARBARA HOGAN Del City
 KAY HOGAN Cordell
 VIRGINIA HOLCOMB .. Oklahoma City
 JIM HOLLAND Clinton



MEREDITH HOLLEY Camargo
 JERRY HOLLINGSHEAD Elk City
 BOBBIE HOLLINGSWORTH Hollis
 JO BETH HOLLEY Hollis



JUDY CAROL HOLSTED Mt. View
 JUDY HOLSTED Carnegie
 HENRY HORN Marietta
 GARY HUCKABY Eldorado

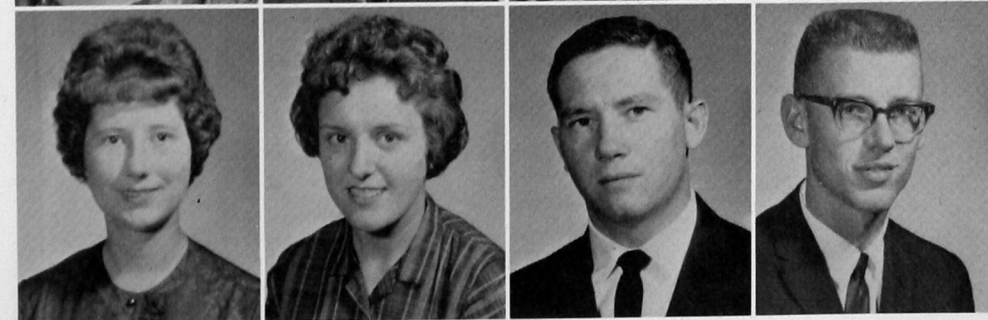



GLENN HULS Foss
BAMA IRWIN Hammon
DOYLE ISAAK Fairview
BLAINE JACKSON Enid

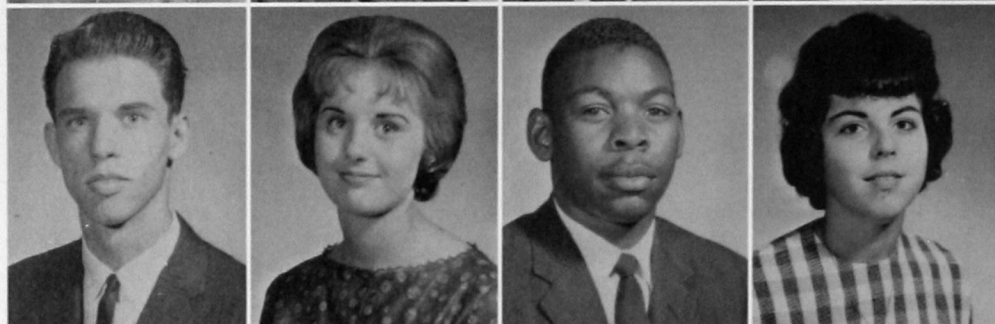

JOHN JACOBS Quanah, Texas
RITA JAMES Eldorado
CHARLES JEFFERSON Lawton
ANDREA JOHNSON Lone Wolf



ARLEE JOHNSON Corn
CHERYL JOHNSON Clinton
GARY JOHNSON Drumright
RITA JOHNSON Hardesty



GARY JOHNSTON Shidler
BILLY JONES McAlester
DONNIE JONES Hollis
ELAINE JONES Hollis

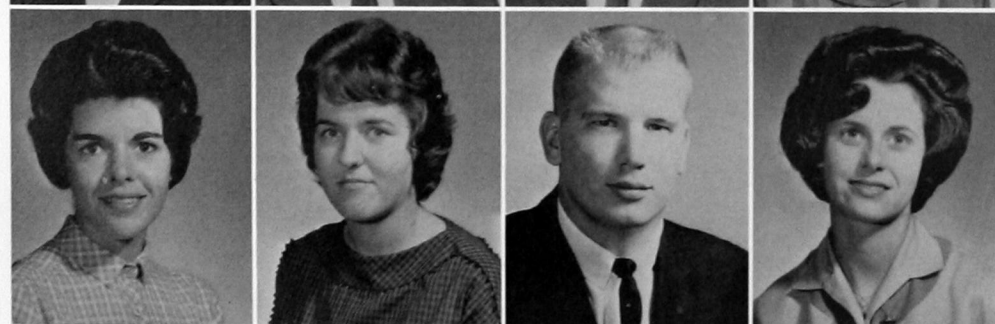

MARITA JONES Butler
KATHLEEN KELLY Altus
JOHN KENDALL Bethany
LOLA MAE KINDER Frederick

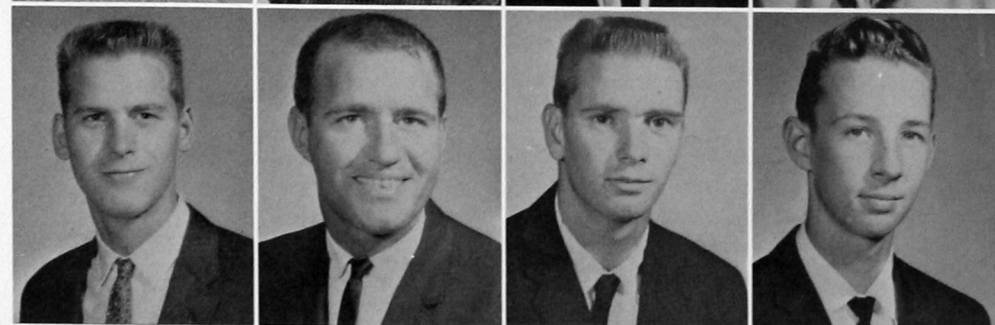

WALTER KINNEY Barnsdall
PERRY KLEPPER Mangum
PAUL KNIFFIN Binger
RICHARD KNIGHT Oklahoma City

H. T. KONKLER Eldorado
 ANN LAKEY Cheyenne
 JANICE LAUGHLIN Cyril
 CATHERINE LEE Mt. View



MAXINE LEE Weatherford
 DAVID LOCKHART Mooreland
 JIM LOGAN Weatherford
 CHARLES LONERGAN Oklahoma City

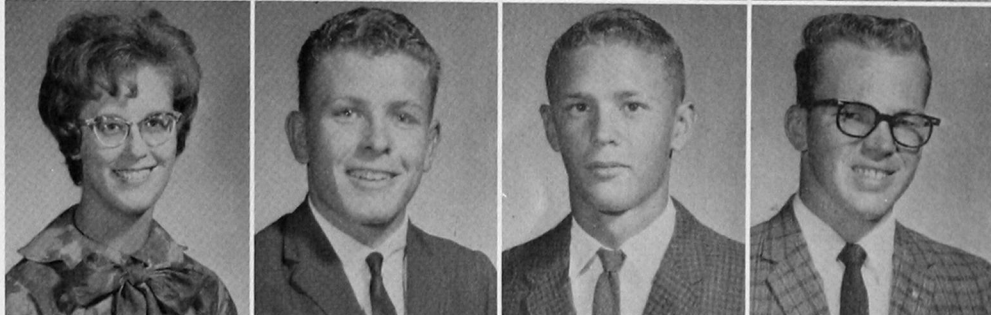

DUANE LONG Lexington
 JIM LOOMIS Woodward
 PATSY LOVETT Cheyenne
 BARBARA LOVING Hollis



GLADYS LYNES Vici
 VERNON MADDUX Mooreland
 SANDRA MAHAN Cyril
 ALAN MARKUM Clinton



ALLEN MARTIN Tipton
 FRED MARTIN Hereford, Texas
 DAVE MARVEL Lawton
 BILLY McCLUNG Brinkman

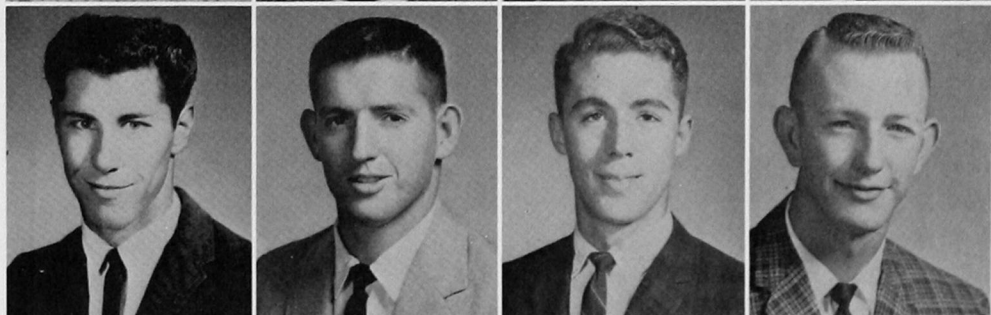

DON McCLURE Anadarko
 KERRY McDANIEL Hollis
 DAVID McDANNALD Taloga
 JIMMY McGOFFIN El Reno

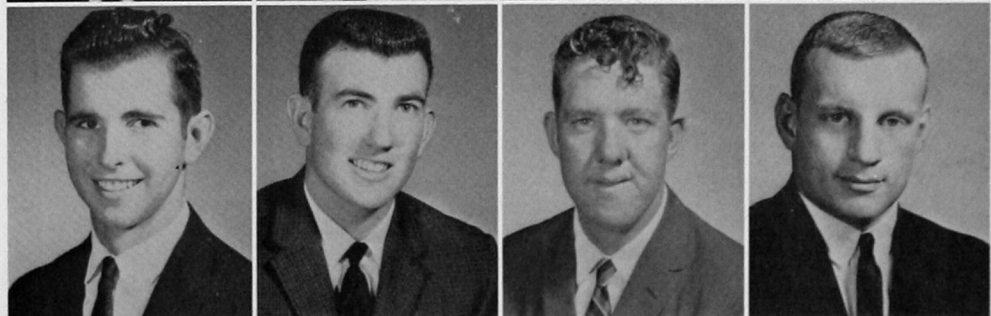

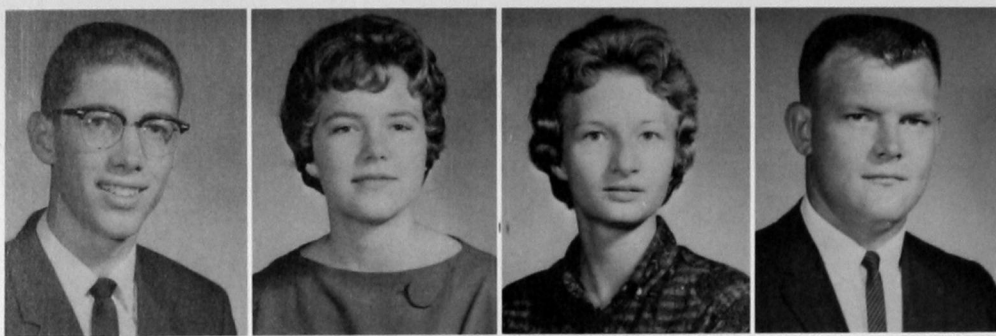

RICHARD McINTOSH Bartlesville
 PAT McLAUGHLIN Eldorado
 MARILYN MEIER Okeene
 STERLING MEIER Okeene



JAMES MENZIE Midwest City
 ROBERT MINGUS Anadarko
 JO ANN MITCHELL Eldorado
 PETER MITCHELL Window Rock, Ariz.

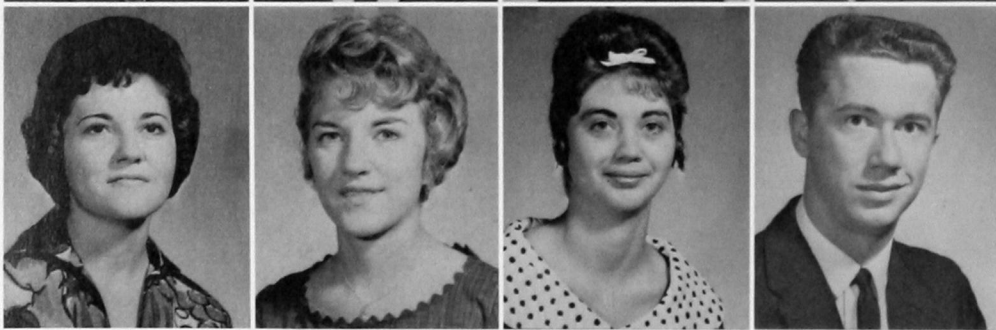

CAROL MOORE Hollis
 FRANCES MOORE Clinton
 OPAL MORRIS Camargo
 CHARLES MORRISON Carnegie



PHYLLIS MOSER Vici
 DENNIS MOUNTS Lookeba
 DOYLE MULLINS Velma
 KERMIT MUSE Gotebo

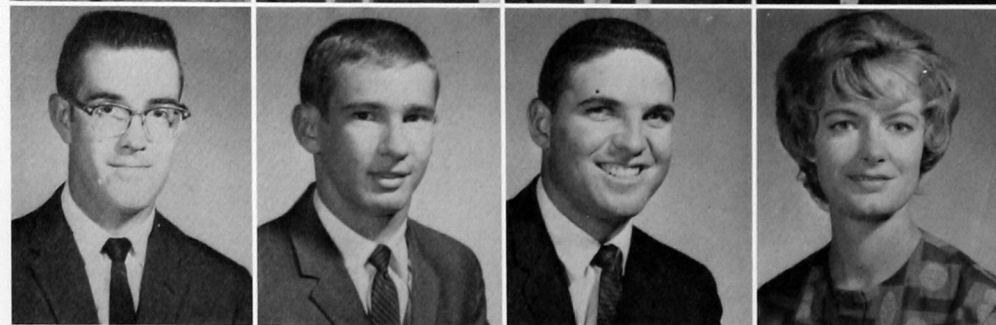

TOMMY MYERS Seiling
 DAN NEIGHBORS Tulsa
 ROBERT NELSON Mutual
 SUE NELSON Cordell

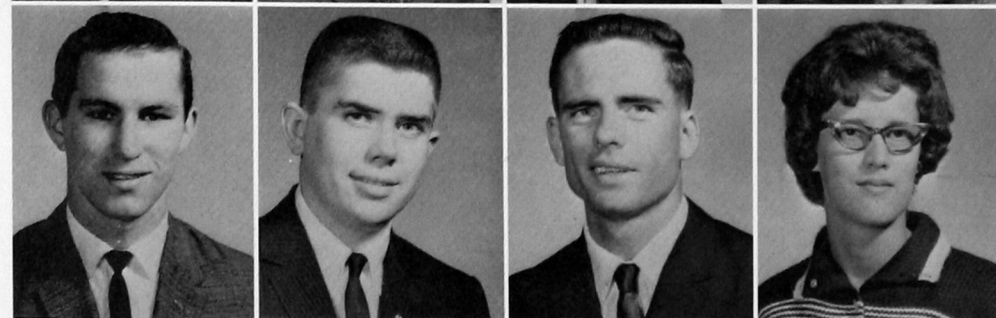

GARY NEWBERRY Burns Flat
 ROBERT NEWBERRY Temple
 EMORY NEWTON Henrietta, Texas
 CAROLYN NIKKEL Corn

HARVEY NIKKEL Colony
ROSS NIXON Anadarko
SHIRLEY NODINI Mt. Park
ELIZABETH OGAN Geary

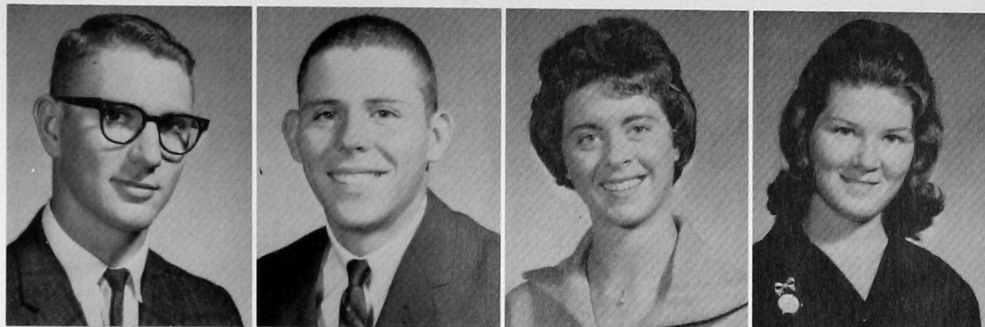

LINDA O'HARA Canute
MARIE OLD CROW Hammon
ERWIN OLDS Quinlan
JUDITH OSBORN Blair



JACKIE OVERSTREET Canute
WILLIAM OWEN Vernon, Texas
DOYLENE PALMER Mulvane, Kans.
FRED PARRETT Clinton

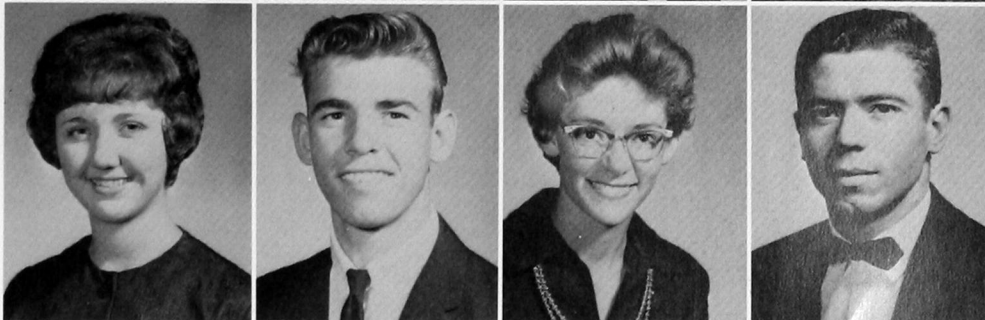

CHARLOTTE PATTERSON Hobart
GARY PATTON Mooreland
RON PAYNE Cheyenne
RUDY PEACH Elk City

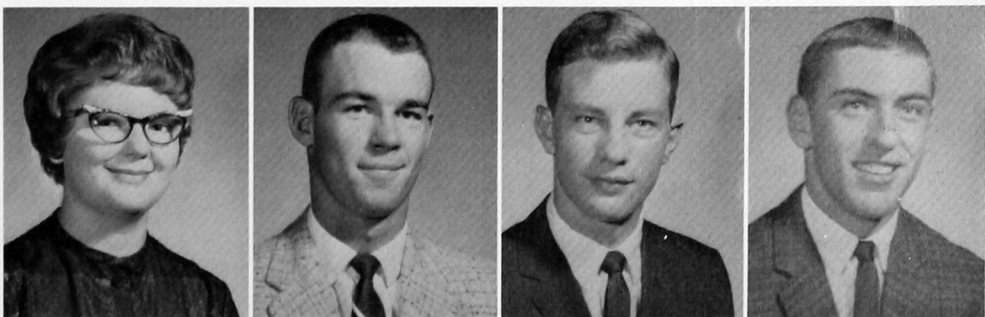

LINDA PENNINGTON Carnegie
ROY PETERS Camargo
BETTY PFENNING Hobart
LA VERN PHILLIPS Canton



VIRGINIA PHYLLATER Carnegie
NEAL PICKETT Elk City
BILLIE PIERCE Canute
KAREN SUE PIERCE Hobart

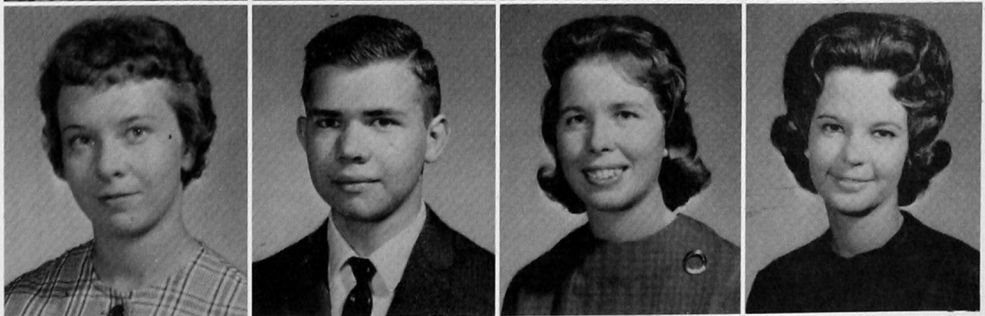



LINDA POARCH Lefors, Texas
 BOB PREWITT Cordell
 TONIA LOU QUEENAN Elk City
 PHIL QUIRING Fairview



PATSY RACY Mangum
 NOBLE RAGLAND Cordell
 WAYNE RANDALL Sand Springs
 JUDY RASDALL Fay



CAROL RATCLIFF Leedey
 GARY RAY Thomas
 MARY REBA RAY Carter
 ROBERT REAMES Homestead



On one of the committees that helped make Stewart Hall's open house in December a major campus event are Linda Jones and Janis Wedel.

CHARLES REECE Anadarko
 DENNIS REID Sentinel
 CAROL REYNOLDS Carnegie
 WILLIAM RICH El Reno



STEVE RICHERT Weatherford
 LAURINA RIGGS Weatherford
 JERRY ROBERTS Marietta
 RON ROBERTS Mangum



DANNY ROBERTSON Ralls, Texas
 JERRY ANN ROBERTSON Sayre
 DANNY ROBINSON Mustang
 EDWARD G. ROBINSON Enid



JACKIE ROBINSON Mustang
 MIKE ROBINSON Enid
 CHRIS RODGERS McLean, Texas
 LINDA ROGERS Oakwood

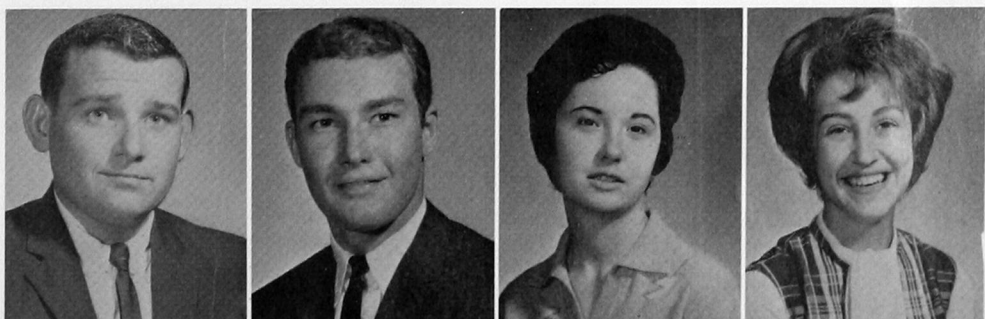

LINDA ROGERS Lawton
 KENNY ROSE Clinton
 JANIE ROSSER Binger
 ADELE ROWLAND Weatherford



ROGER RUARK Altus
 KAREN RUTLEDGE Woodward
 PAUL RYBURN Binger
 DERYL SABIN Waukomis



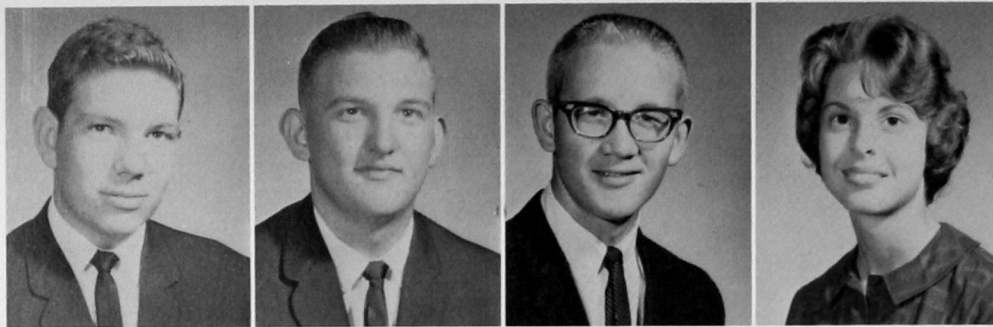

EDWARD SABIN Oklahoma City
 TONY SALISBURY Irving, Texas
 PAT SALYER Clinton
 NANCY SANDERS Altus



ANDREA SAWATZKY Clinton
 DEANNA SCHAFER Canton
 LORETTA SCHMIDT Corn
 ROBERT SCHMIDT Lone Wolf



RONALD SCHMITZ Custer
 LELAND SCHNEIDER Woodward
 RITA SCOTT Hobart
 GREER SELLS Clinton-Sherman

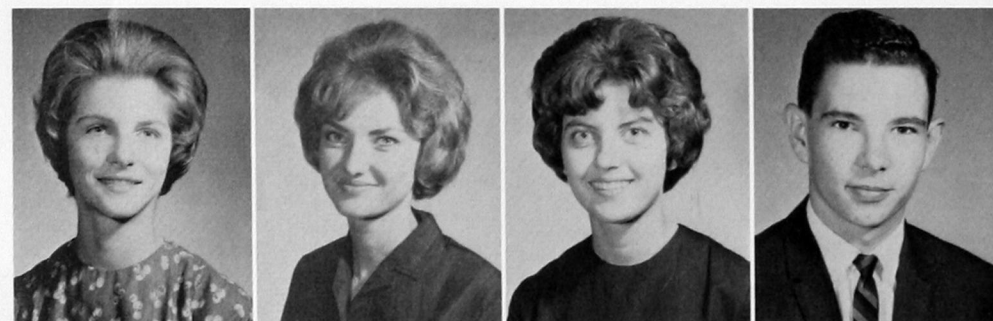

NIKITA SEURER Hinton
 JUDY SHANNON Elk City
 PAULA SHELTON Blanchard
 GILBERT SHELTON Cushing



JIM SHIELDS Sentinel
 JENNIE SHINN Binger
 RANDY SHINN Carnegie
 TERRY SIMPSON Cordell



TOMMY SINIARD Altus
 SHERYL SMALLEY Weatherford
 LINDA SMART Davidson
 BARBARA SMILEY Pampa, Texas

DUANE SMITH Altus
 FRANKIE SMITH Quanah, Texas
 GERRY KAY SMITH Lawton
 RAYMOND SMITH Ringling

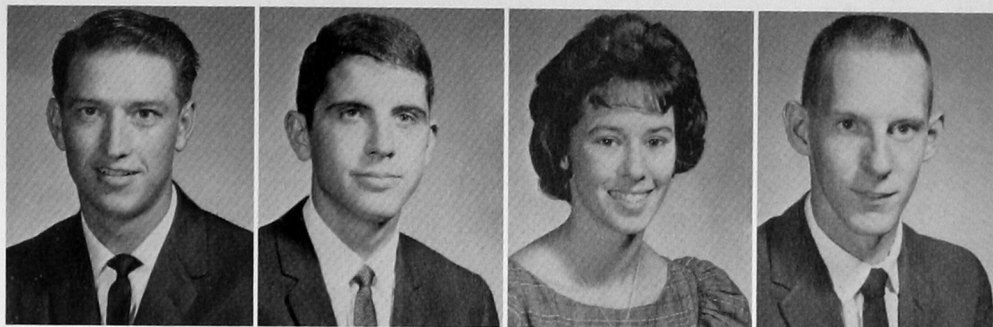

FRANCES SMOTHERMON Hollis
 RUBY SNIDER Elk City
 PAULA SOWELL Hinton
 MARGARET SPURLOCK Snyder



GEORGE STACK Clinton
 MICHAEL STARKEY Childress, Texas
 MIKE STEPHENS Enid
 JUDY STEVENS Clinton

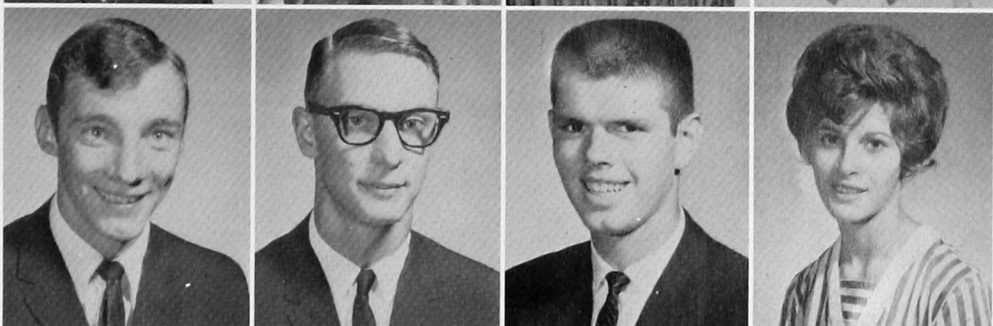

CHRIS STEWARD Oklahoma City
 BARRY STONE Tipton
 ANN ELLEN STRAUB Lone Wolf
 DANNY STREUN Carnegie



LINDA SWEENEY Thomas
 BILLIE TAYLOR Hinton
 DAN TAYLOR Oklahoma City
 JOHNNY TAYLOR Yukon

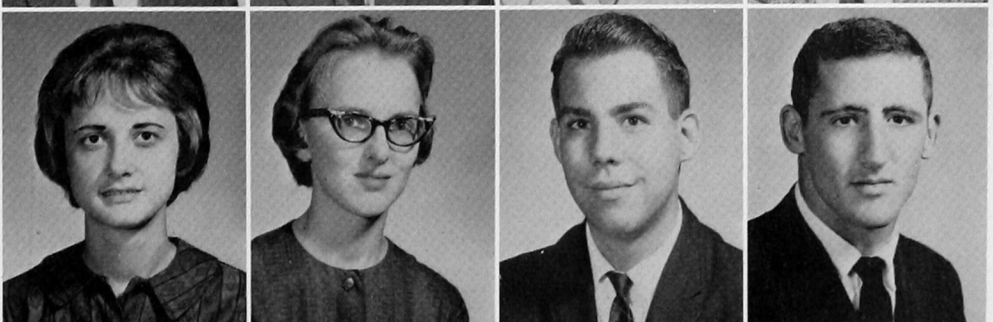

MARILYN TEEMAN Lookeba
 HAL TEETERS Woodward
 SUZAN THOMAS Oklahoma City
 JERRY THOMPSON Wellington, Texas





JUDY TIDMORE Mangum
 JERRY TINNEY Altus
 JANE RAE TODD Walters
 MARETTA TOLER Hollis



NANCY TOTTON Weatherford
 JOHNNY TRAMMEL Hobart
 ELIZABETH TREIBER Shattuck
 RALPH TRENTAM Hobart



PAT TRIPP Weatherford
 GEORGE TRZCINSKI Muskogee
 DONNA TUSTISON Sentinel
 LYNN TUSTISON Carnegie



DAVID TYLER Thomas
 STANLEY TYRONE Lawton
 HARVEY UNWIN Chester
 OTTO UTT Wilson



JIMMY VANDEMAN Anadarko
 LESLIE VANDEVENTER Granite
 EDDIE VICKERS Thomas
 CHARLOTTE VINES Davidson



JOHN WALKER Tipton
 JUDY KAY WALL Willow
 JOHN WALLACE Oklahoma City
 SHARON WARD Marlow

VELMA WARD Seiling
 JUDY WATERS Lawton
 GLEN WATTENBARGER Lone Wolf
 DAVID WEAVER Selman

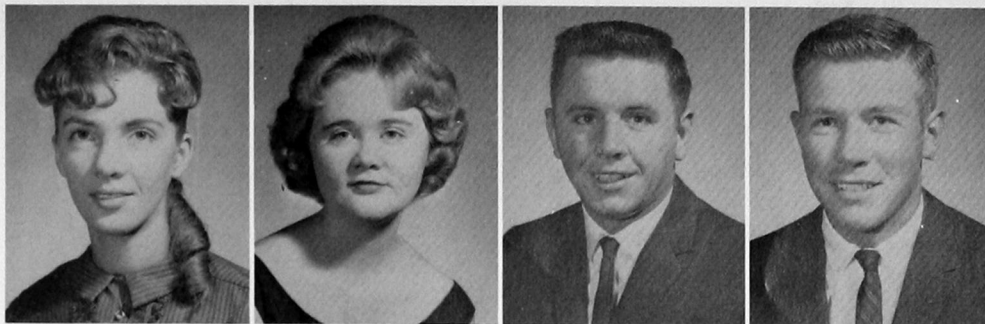

DON WEBER Okeene
 FRANCIS WEBSTER Chickasha
 GERALD WEEKS Foss
 LEE ANN WEIBERT Laverne



LA VERNA WEICHEL Colony
 PAULINE WELLS Lookeba
 ROBERT WEST Eldorado
 BILL WHITE Ninnekah



DOYLE WHITE Anadarko
 IMA JEANNE WHITESKUNK Hammon
 LYNDA WHORTON Hollis
 CHERYL WILDMAN Weatherford



LARRY WILEMAN Randlett
 WANDA WILKS Rocky
 BEVERLY WILLIAMS Marland
 ROBERT WILLIAMS Fort Cobb



ROBERTA WILLIAMS Fort Cobb
 RONALD WILLIAMS Stinnett, Texas
 DARREL WILSON Thomas
 KENNY WILSON Hobart

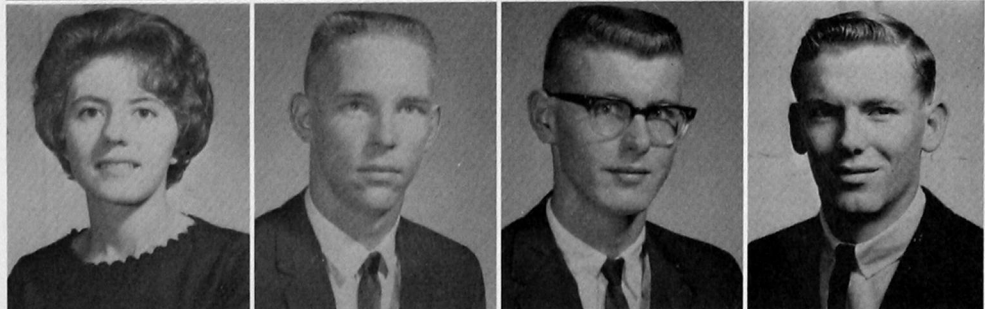



RALPH WILSON Fairview
 THOMAS WOOD Wichita, Kans.
 WANDA WOODMORE Manitou
 LINDA WRIGHT Butler



JOHN WYCKOFF Mooreland
 CURTIS WYNN Gould
 BESSIE YAZZIE Winslow, Ariz.
 ROBERT YOUNG Carnegie



SAM YOUNG Woodward
 JOSEPH ZINKIEWICZ Oradell, N. J.
 WILBURN ZUBER Morton, Texas

Pam Enterline and Sandy
 Espy meet an important mid-
 year deadline—first semester
 final examinations.



This page intentionally left blank.



