



Southwestern Oklahoma State University
SWOSU Digital Commons

SWOSU Yearbooks

Campus Publications & Productions

1966

The Bulldog 1966

Southwestern Oklahoma State University

Follow this and additional works at: <https://dc.swosu.edu/yearbooks>

Recommended Citation

Southwestern Oklahoma State University, "The Bulldog 1966" (1966). *SWOSU Yearbooks*.
<https://dc.swosu.edu/yearbooks/54>

This Book is brought to you for free and open access by the Campus Publications & Productions at SWOSU Digital Commons. It has been accepted for inclusion in SWOSU Yearbooks by an authorized administrator of SWOSU Digital Commons. An ADA compliant document is available upon request. For more information, please contact phillip.fitzsimmons@swosu.edu.

NINETEEN SIXTY SIX
BULLDOG







This page intentionally left blank.



Southwestern State College

WEATHERFORD, OKLAHOMA





A Place of Many Moods....

A college is a place of many moods. Early morning sunlight heralding the day's first class . . . friends and cokes and noise in the student center . . . a quick response of enthusiasm at a program, a pep rally . . . a football game with warmth and color and excitement . . . rare moments of solitude.

Southwestern State College is like any college, yet it is different from any other. It has buildings (16) and land (73.6 acres) and faculty (130). But for the 3,800 students who lived and studied on "the Hill" during the college's 62nd year there were unique experiences to share. It was a time to be young and a time to be serious, a time to worry and a time to laugh—most of all, a time to learn.

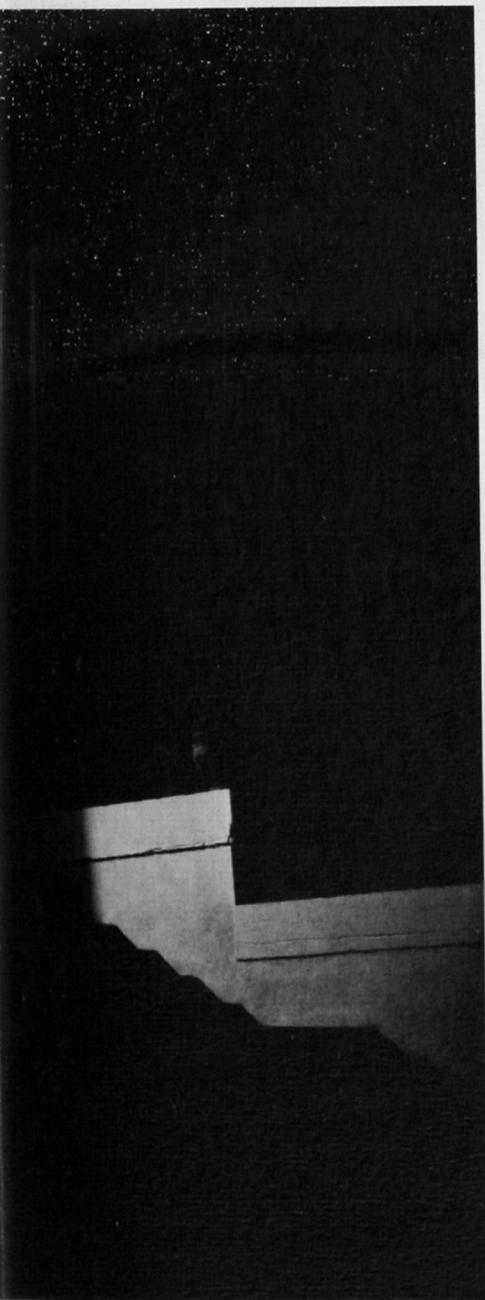



Doyle Brimberry and Sharon Johnson assist Mary Chlapowski in her vapor pressure experiments.

Classroom Study Supplemented

The TV lounge of the student center is turned into a "lab" as George Calvert, instructor, does an abstract impression of a drummer as he performs.

Labs and classrooms are a vital part of any college scene. Those at Southwestern, however, are not always limited to the usual ones of science classes. Almost every department has some sort of session meeting outside the regular class to aid the student and help him put into practice the knowledge he has gained in the classroom.

These may vary from a writing lab or art project to a special language laboratory. Field trips often provide additional help for fuller understanding, whether the area of study be science or sociology.



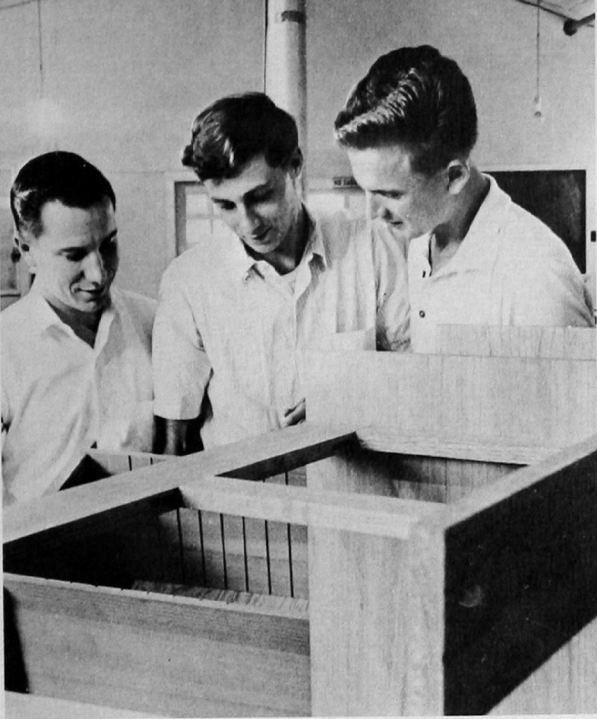

Industrial arts students Lynn Erman, James Shelton and Ira Cunningham look over the work of the cabinet-making class.

Lecture class may not be as stimulating as a lab session, but is necessary for a complete understanding of the course.

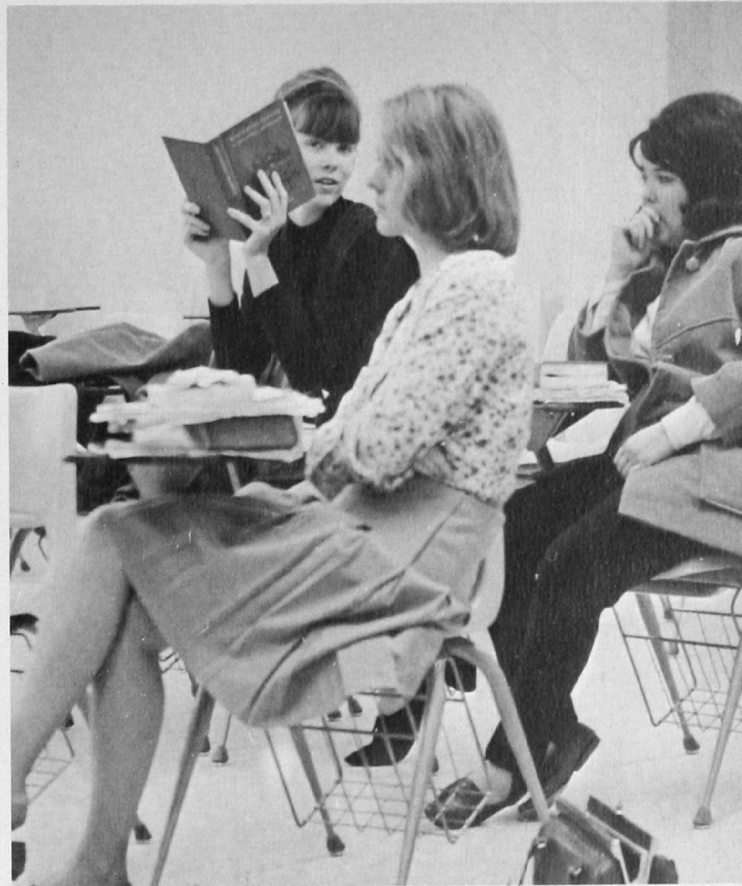

Students of Spanish enjoy a meal together in the cafeteria. They gain ease in conversational Spanish since only Spanish is spoken at the meal.





Even the presence of dampening fog failed to daunt the Bulldogs as Tarleton State went under 43-7.

Southwestern's mascot, Brandy, an ever-present symbol of enthusiasm, sparked victory on the football field.



Spectators at the basketball games always found the action engrossing.



With the Gym full for each home game, Southwestern pulled the league leaders down one by one.





Finishing in the upper half of the Oklahoma Collegiate Conference, the Bulldogs' drive and determination was matched only by the spirit of Southwestern fans.

Spectators, Players Enjoy Sports

More than holding their own against some of the nation's toughest small college competitors, the Bulldogs remain the pride of Southwestern, a threat in football, basketball, baseball, track and tennis.

On the gridiron the Bulldogs scored 124 points to 55 for their opposition to finish the season with a 5-5 record. Their 15-8 basketball record included a victory over national champion OBU.

Along with intercollegiate athletics the physical education department encompasses the popular intramural program and varied P. E. courses open to all men and women.

Many athletes not in on the intercollegiate action participated in the intramural sports of football, basketball and track.



Student Center Dominates



Seasons come and go, changing sunshine to snow, but Southwestern's Memorial Student Center remains as the focal point of campus activities. Situated like the hub of a wheel, this is where students and faculty meet for coffee, eat their meals, gather for social functions and buy supplies.

Campus Through All Seasons



When cold winds blow the student center offers an especially welcome retreat from the rigors of classes and study. Planned to grow with the student body, the center has just undergone a third expansion.

Celebrities Brighten 'The Hill'

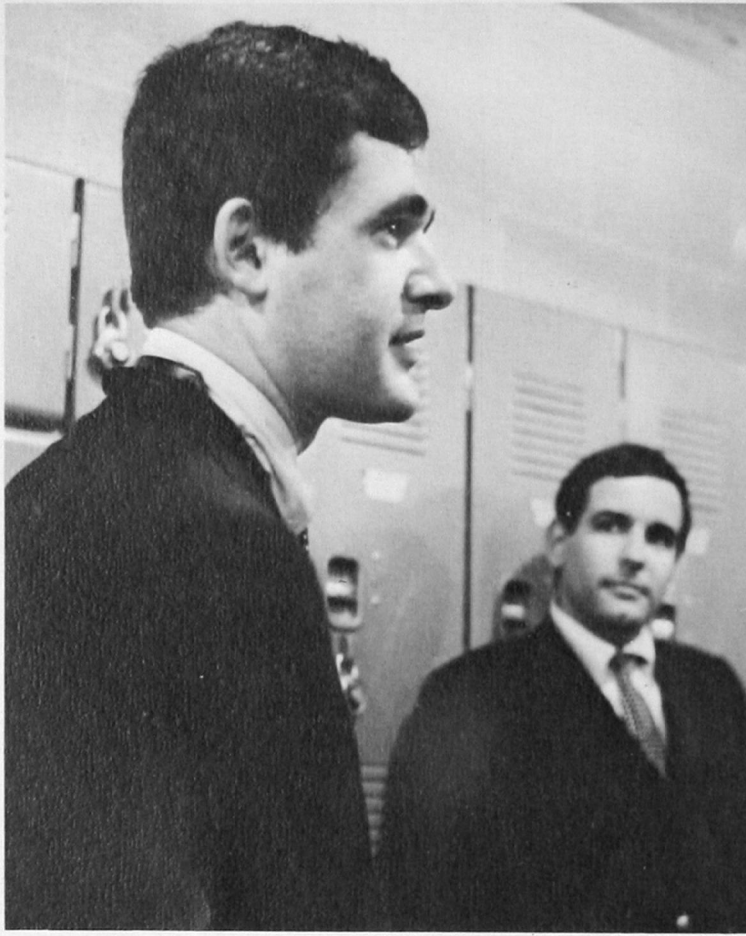

Southwestern boasted a host of unique distinctions in 1965-66.

Astronaut Tom Stafford spent a day of speaking, hand-shaking and press conferences after his Gemini rendezvous mission in December.

Television crews were on campus again in March to film talented students.

A collection of more than 2,000 rocks and mineral specimens was bequeathed to the school by Miss Blanche Harding of Custer City, an alumnus of Southwestern. The collection of specimens from all over the world includes a mineral of which only 24 pieces are known to exist.

Among the entertainers brought to campus by the student senate were the nationally popular We Five and the New Christy Minstrels.

Art Podell and Mike Settle of the New Christy Minstrels discuss arrangements for their Southwestern performance.

(Below)

M. C. Weber (left), chemistry instructor, examines new rock specimens with Charles Riggs and Patricia Mann.



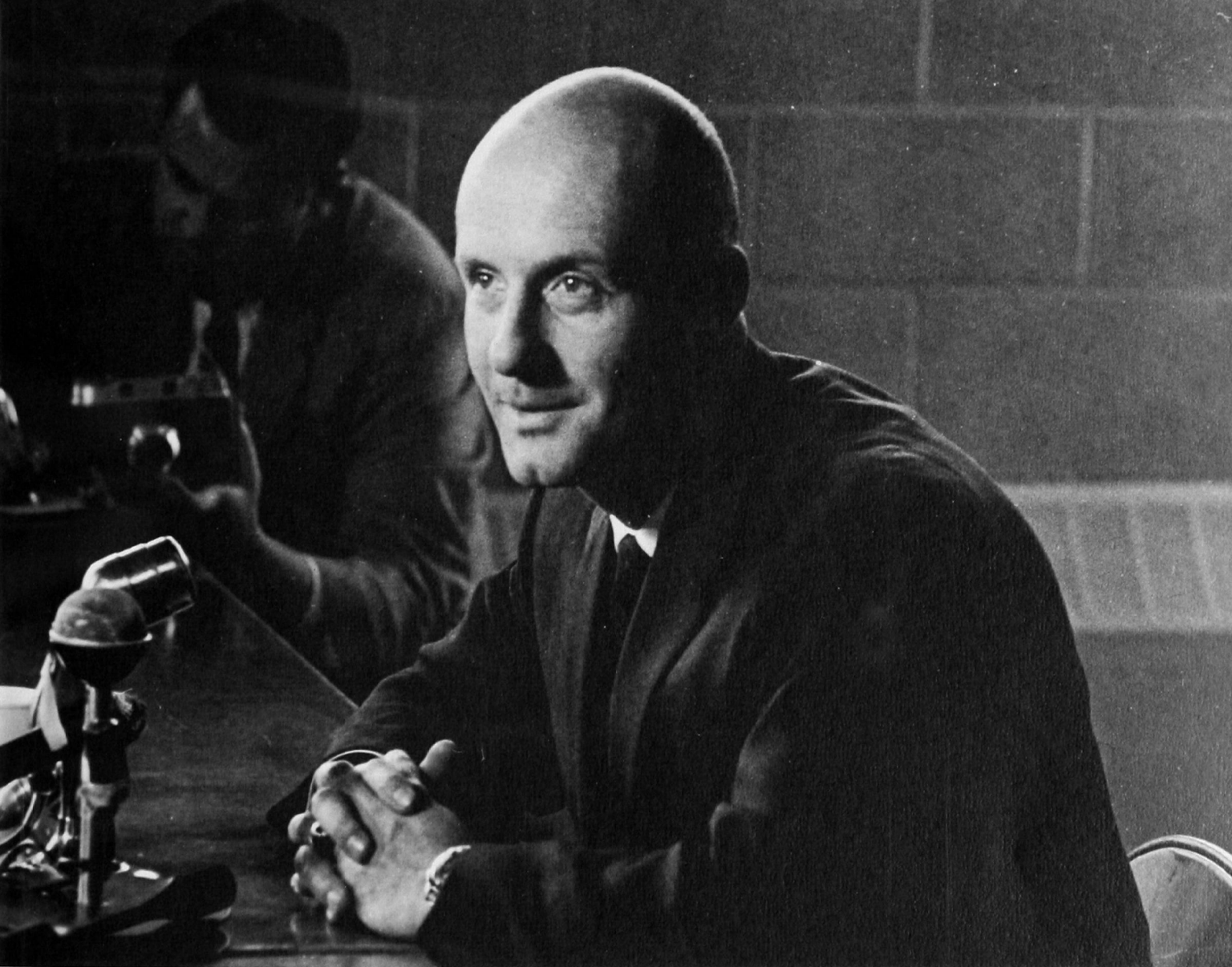

(Above) Astronaut Tom Stafford chats with reporters at a press conference.

(Below) The We Five strike a pose in Southwestern's Gymnasium before their performance.

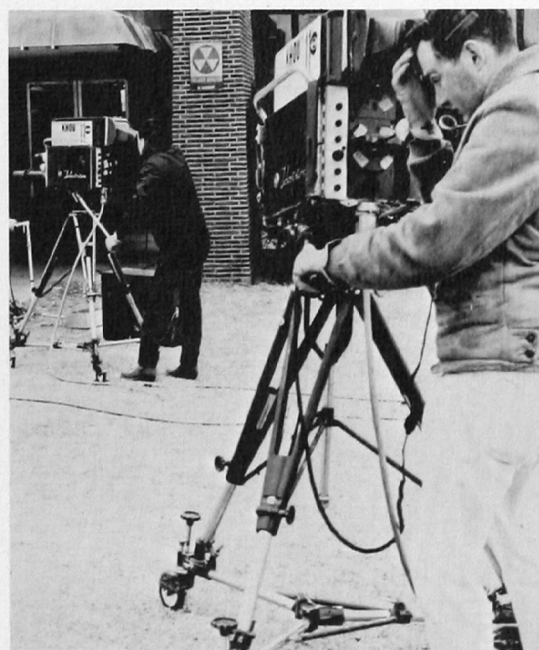

Television cameramen focus on the student union while preparing to shoot campus talent.



Betty Edwards, Miss Southwestern of 1965, crowns Shirley Cowan to reign during 1966.

Special Events Break Routine

Homecoming tops the array of celebrations at Southwestern. Highlighting the three-day event were the former students' banquet, pep rally, bonfire, receptions, parade, coronation of the Homecoming Queen and the climactic football game.

Throughout the rest of the year students find they need occasional time off from studying to unwind. Sadie Hawkins Day, Parents Day, the all-school Christmas formal, the Miss Southwestern Contest and the Yearbook Queen Pageant were special events in 1965-66.



A glowing Cathy Boucher accepts the bouquet as Homecoming Queen. Her attendants are Ricki Graef, Winnie Holt and Toy Easley.

The Bulldogs' most avid fans, the Southwestern cheerleaders, parade past a homecoming crowd of well-wishers.





(Above)
Karen George, Diane Skelly, Pam Haskins and Cretha Franke surround "Miss Colonial," a new addition to their lawn.

(Right)
Candidates for Daisey Mae and Lil' Abner circle Milam stadium at halftime of the Sadie Hawkins Day football game.

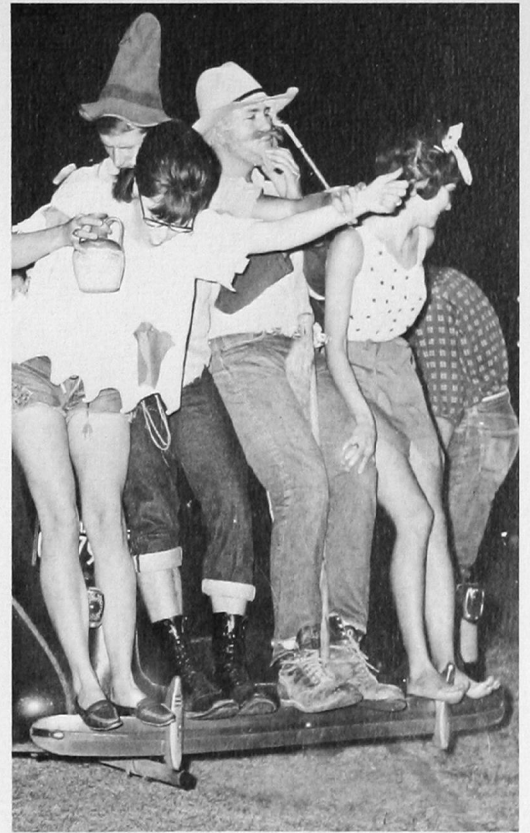

(Below)
Jan Fields and Sharon Long sketch the countryside near the Southwestern campus.





The Town House Singers, composed of John Wright, Jimmie and Kelley Klingler and Gary Albright, appear as representatives of Southwestern's student entertainers.

Betty Hatcher learns that preparing for opening night is not much different from preparing for a Friday night date.

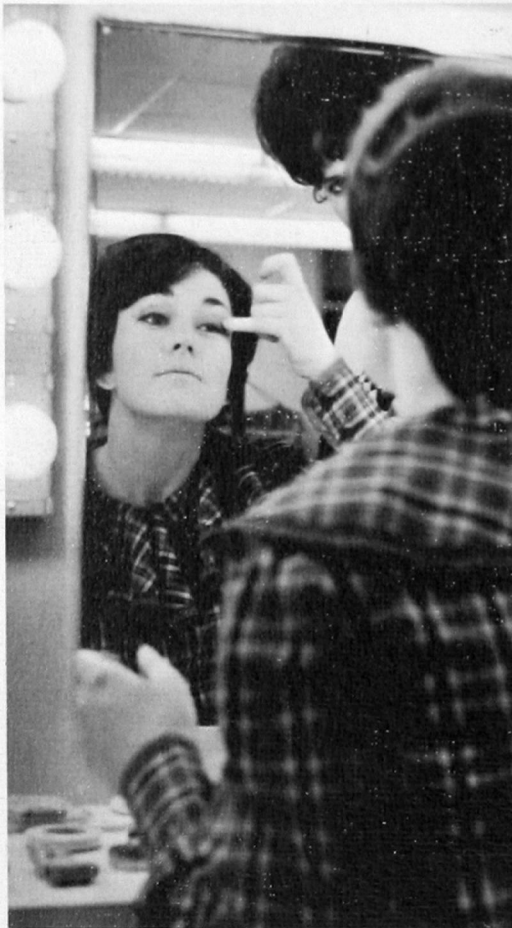

Darrell Graumann works to meet a yearbook deadline.

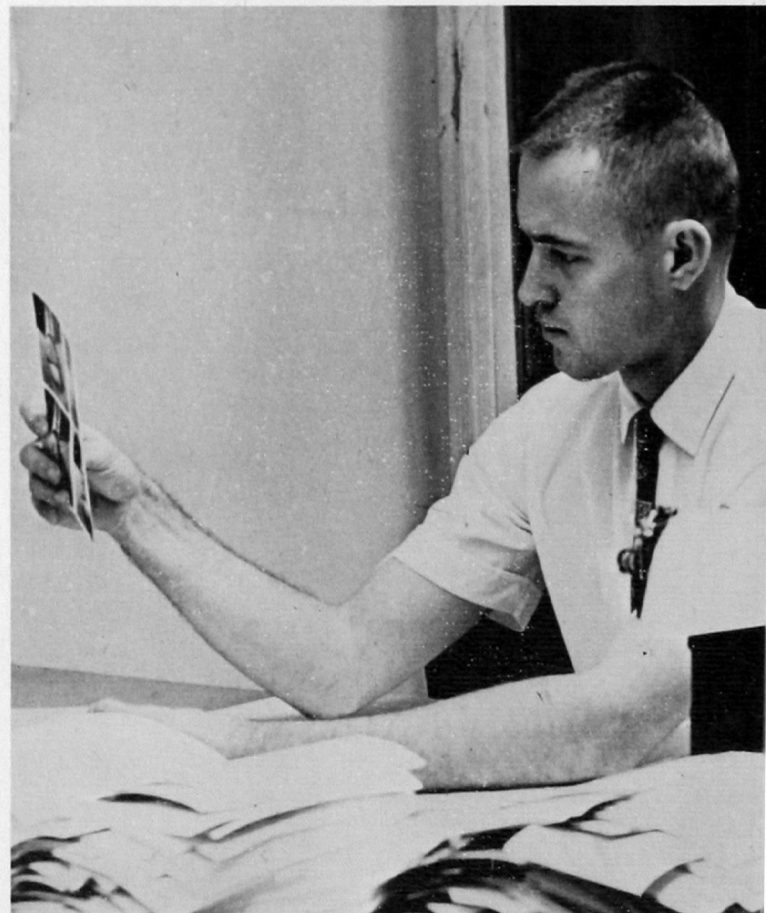



After doubling as backstage hands to prepare for "The Marriage of Figaro," Mary Ella Weidner, Marilyn Bowling and Connie Gray face the lights for the final performance.

Participation Brings Enrichment

Much can be gained by reading but there is much more to learn by "doing." Students at Southwestern participate in extracurricular activities such as government, entertainment, club work and publication production.

Lessons in leadership are garnered by elected members of the student senate, the campus governing body.

Learning and earning, student entertainers are paid for the many appearances they make at high schools and civic clubs.

Actors may be "born" rather than "made" but a good many of them are "polished" during their performances in campus productions. For the musically-inclined there are both an opera and a Broadway musical each year.

Club meetings take place on campus almost every night of the week and each student can find an organization to suit his interests. Southwestern has three national fraternities, three national sororities, numerous professional and departmental clubs and several religious organizations.

Future writers have the opportunity to work on a year-book, a newspaper or a literary magazine.

Student senators discuss the pros and cons of initiating a program of free Friday night movies.





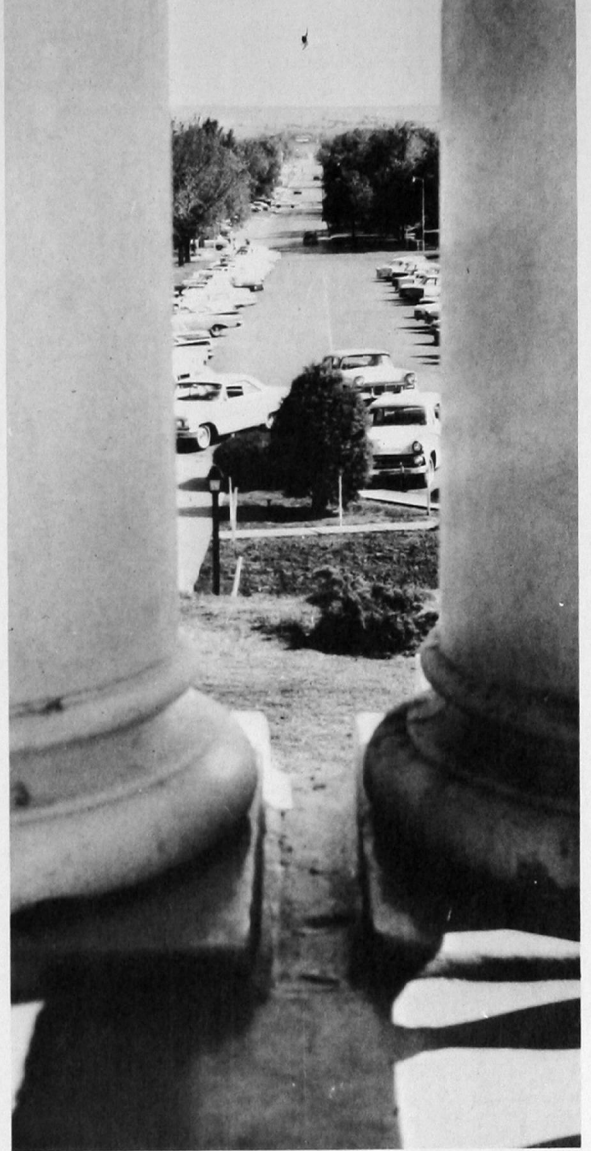

1966 BULLDOG

Southwestern State College

Weatherford, Oklahoma

CONTENTS

ADMINISTRATION-FACULTY	20
CAMPUS LIFE	48
ATHLETICS	100
HONORS	126
ORGANIZATIONS	140
CLASSES	188
INDEX	252

Each year begins and ends with packed suitcases—filled with anticipation at the start and memories at the finish.

Cover design and watercolor on page 1 by Ron Fricke.



GOVERNOR HENRY BELLMON

Congratulations to the Seniors of Southwestern State College and best wishes to all underclassmen as you record the end of another year of educational achievement.

Soon you will assume positions of leadership in our great country. You may be confident of success due to your efforts, your ability and the thorough training you have received.

Wherever you go, go proudly and confidently, as one of Oklahoma's ambassadors of good will.

Sincerely,
Henry Bellmon
GOVERNOR

Board of Regents of Oklahoma Colleges



M. C. Collum,
Executive Secretary



Dr. Oliver Hodge,
President



Mrs. Merryll
Jennings,
Vice President



Mrs. Dovie Pruitt



V. L. Browne



Joe B. Monroe



Thomas Walsh



Lawrence S.
Morrison



James V. Smith

Oklahoma State Regents for Higher Education



Dr. E. T. Dunlap,
Chancellor



T. G. Sexton,
Administrative
Assistant



Mrs. Jewel Ditmars,
Chairman



William T. Payne,
Vice Chairman



Donald S. Kennedy,
Secretary



Clyde A. Wheeler,
Assistant Secretary



R. L. Crowder, Jr.



John J. Vater, Jr.



Bob F. Allee



G. Ellis Gable



Harry P. Conroy





ADMINISTRATION

FACULTY

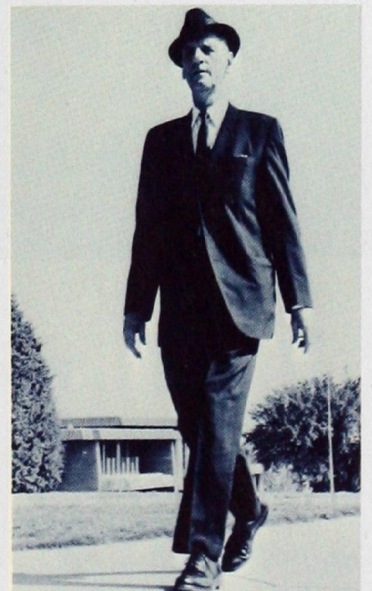



Al Harris

President of Southwestern State College

Dr. Harris, who was born at Altus, Oklahoma, received his Bachelor of Science and Bachelor of Arts degrees from Southwestern, his Master of Arts from George Peabody College, and his Doctor of Education degree from Oklahoma State University. From 1939 to 1960 President Harris served as the superintendent of various public schools in southwestern Oklahoma. Since 1960 the enrollment of Southwestern State College has more than doubled under the leadership of Dr. Harris.

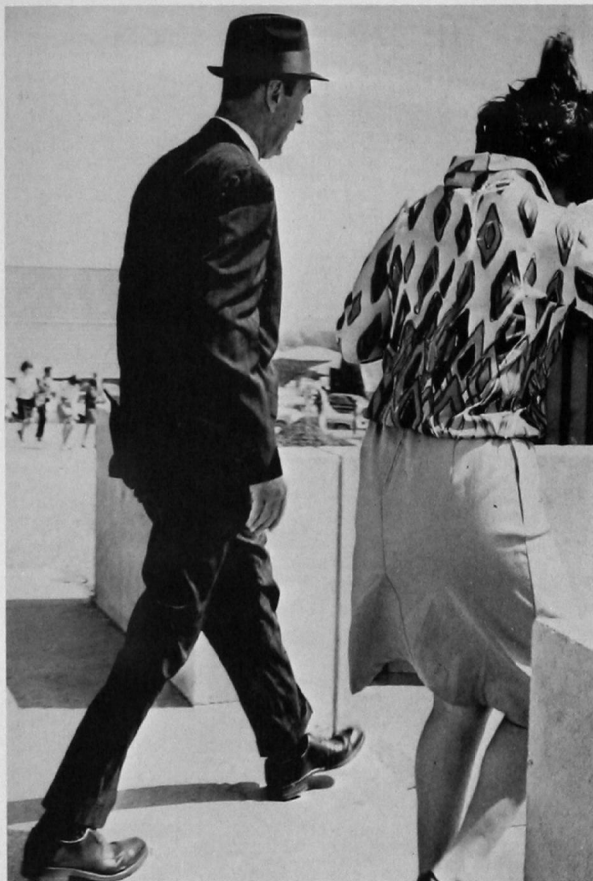

Dr. Harris enjoys walking about the campus talking to the students.

A moment of reflection.

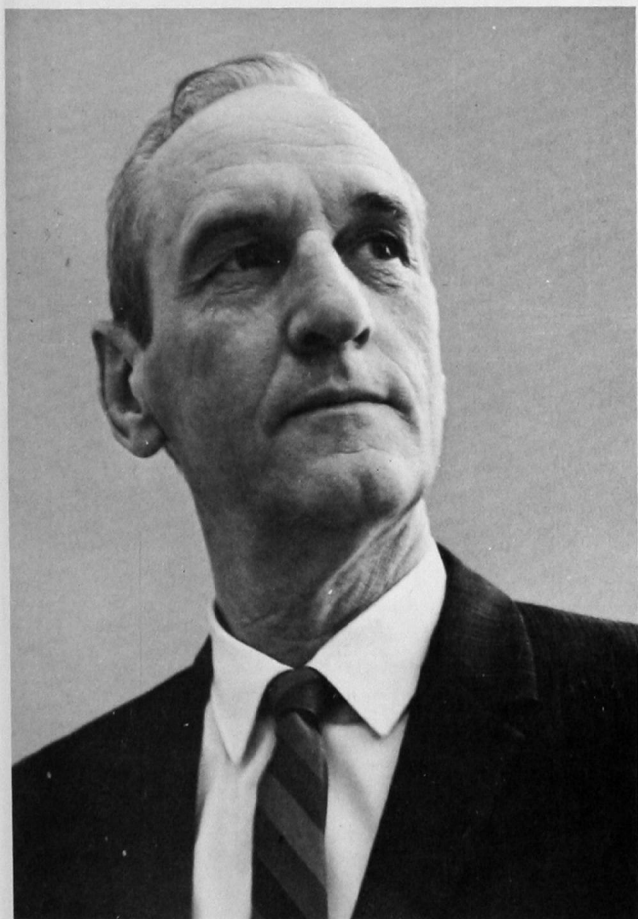

Peripatetic President



Checking the progress of the new addition to the student center is another of the many duties of the president of Southwestern State College.

Dr. Louis Morris, dean of instruction, is in charge of the faculty as well as the curriculum program and the enrollment procedures.

Deans Serve

Dr. W. L. Dickison's duties as dean of pharmacy school were of a different variety than he had been used to at Southwestern, since he took over as head of this school only this year.

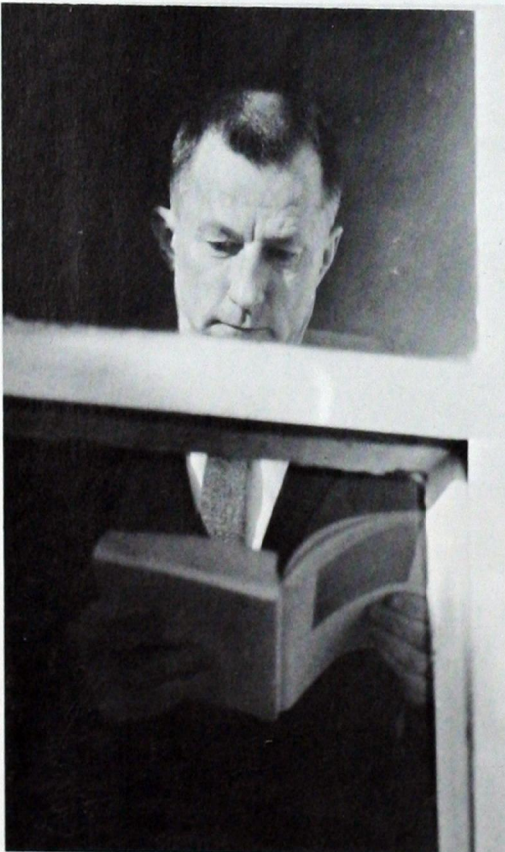

Finding the current statistics on graduate students in other states to compare with Southwestern's is Dr. Harold Massey, dean of graduate school.

Clint Ponder, dean of men, finds that many of the problems that he encounters require a great deal of concentration.

3,800 Students



As dean of students, W. C. Burris comes in contact with problems and situations of every nature.

Mrs. Ruby Drinkwater takes a moment from her duties as dean of women for a friendly chat with a student.





Mrs. Millie Thomas retired this year after serving as registrar of Southwestern State College for 26 years. Among many other tasks, keeping up with credits and grades of all students keeps Mrs. Thomas very busy.

Administrators Have Hands Full

Dr. Harris and Everett Gartrell (right) often find it necessary to talk over the financial matters of Southwestern State. Mr. Gartrell is the college business manager.

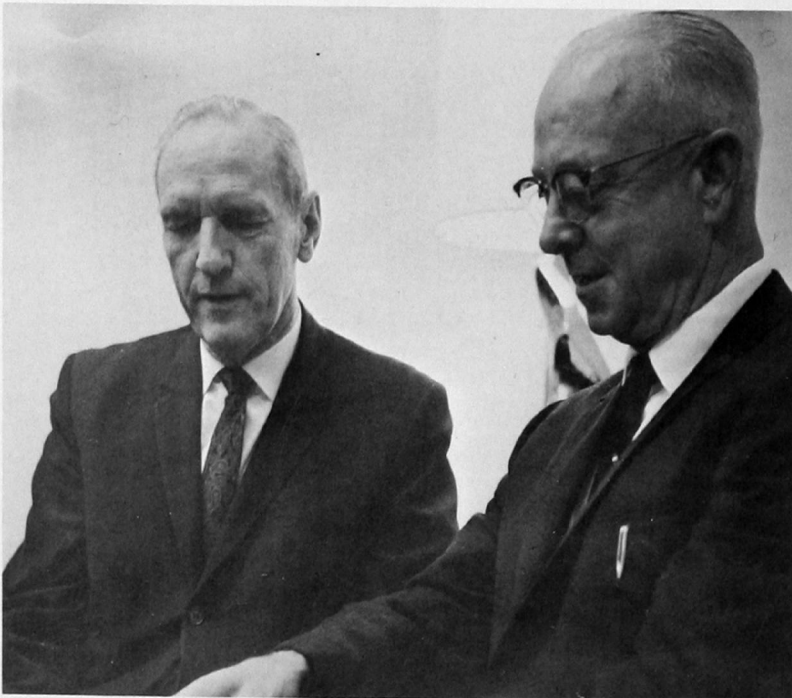

Threading film is just one of the many jobs of Robert Maynard, extension director. Mr. Maynard is also in charge of correspondence courses as well as audio-visual aids.

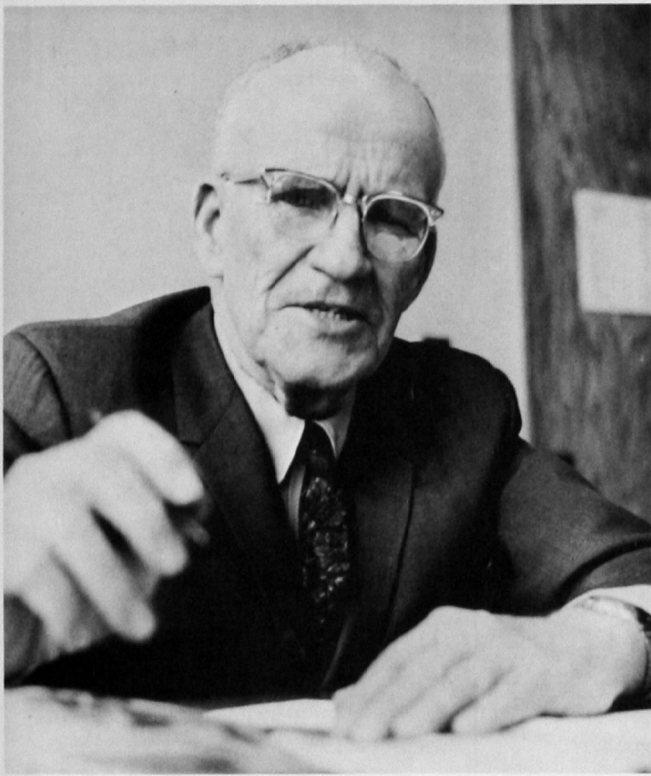

As director of public relations, Walter Crouch comes in contact with many of the students on campus. Mr. Crouch is also in charge of placement and former student affairs.

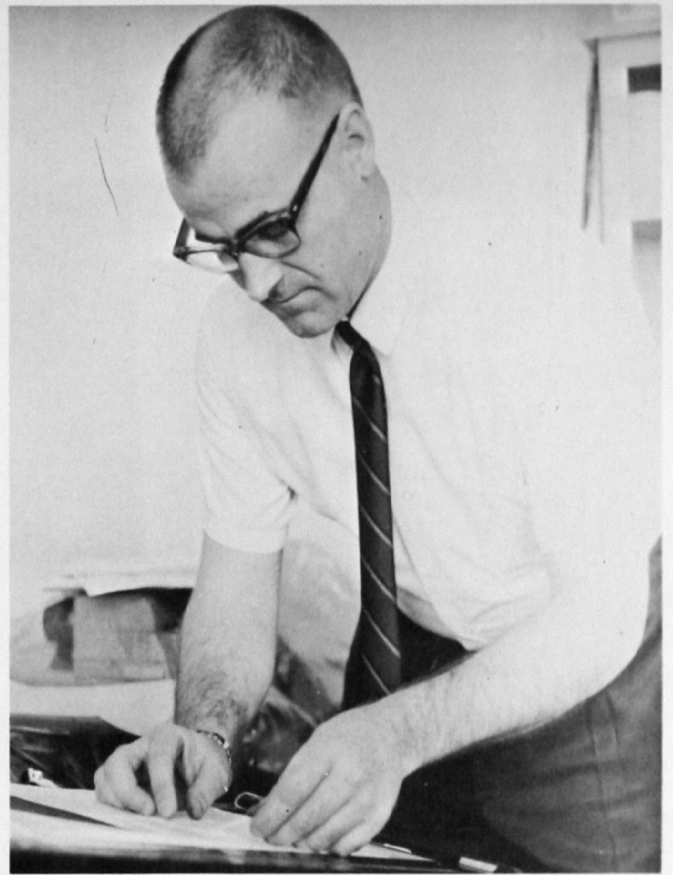

Jack Shelton, a newcomer to Southwestern, is the assistant director of public relations. He prepares the college brochures.

Mrs. Frances Sill, campus nurse, deals with every type of illness, including home sickness.

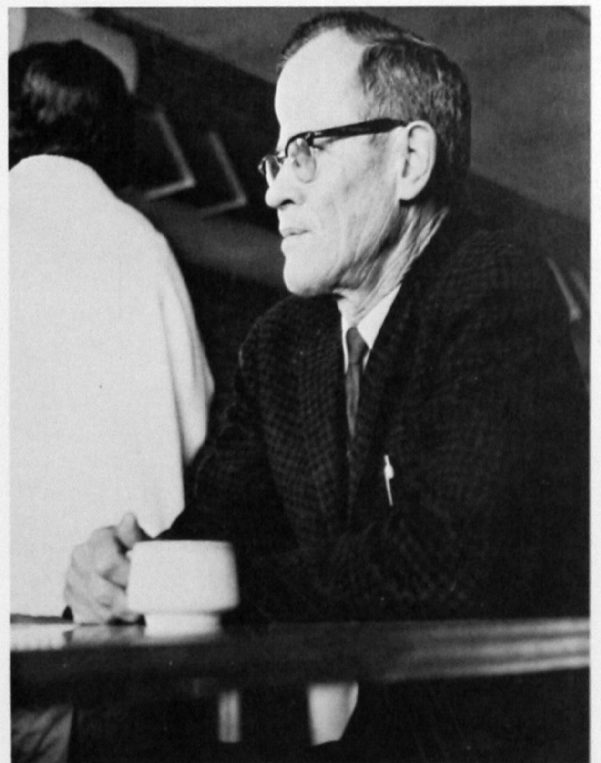

A cup of coffee is a welcome relief to Virgil Downing, manager of the student center.

Students Are Their Business



Mrs. Minnie Smith, director of food service, is a familiar figure in the school cafeteria.



Helping out during the noon meal is Ted Linville, manager of the snack bar.



Friendly assistance is given a customer by Mrs. Marjorie Goss, manager of the college bookstore.

Mrs. Lucille Mitchell, house mother of Quanah Parker Hall, finds time to make a telephone call.

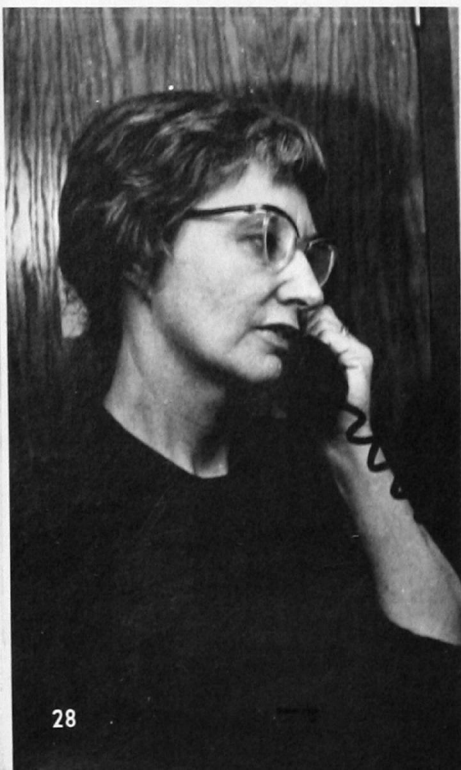

Taking a well-earned breather are Mrs. Vivian Norton, house mother of Stewart Hall, and Mrs. Lela Ensley, Neff Hall's house mother.



House mother of Savage Hall, Mrs. Marguerette Lumpkin relaxes after a busy day at work.



As head of the college library, Mrs. Anne Cramer has found that her duties have been numerous and varied since she acquired this title.



Mrs. Sheila Hoke, who is in charge of cataloging, proudly shows one of the newly hand-lettered books to Miss Cora-Del Miller (right).

Librarians Provide Help

Mrs. Jane Von Wicklen has learned that finding answers to the constant stream of questions about the materials in the library is not always an easy job.



Tests, papers to be graded and written material concerning the contents of the library often find their way to the desk of Mrs. Mabel Mickley, staff member and instructor.



Southwestern State College is known throughout the state for its excellent art department and for the high quality of work and students that it produces. The staff members of this growing department include (left to right) Richard Taflinger, head of the department. George Calvert (painting, drawing, and ceramics), Martin McGimpsey (sculpture and graphics), and Ken Watson (commercial art).

Art Department Well-Known

Music Faculty Talented



Miss Mary Griffin, head of the music department, prepares the blackboard for her next class.



James Norden practices with his wife, Anne, who is a part-time instructor at the college.



Dr. Merle Taff takes a minute from his busy schedule to visit with a student.

Charles Chapman enthusiastically directs his choir.



Taking a breather from playing the saxophone is Dr. Richard Coy, band director.

Joanne Cruickshank is a noted contralto soloist in addition to her part-time teaching duties.



Education



Dr. Robert Wynn discusses a problem with Dr. George Ryden, head of the education department.



Dr. Grace Burcham takes a few minutes off between classes to relax.

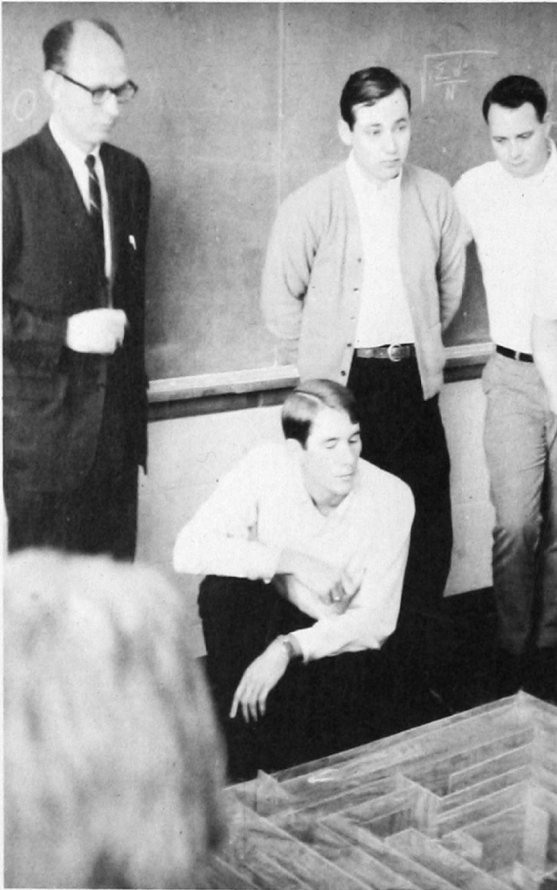

A student receives the full attention of Dr. Lloyd DuBois as he explains by illustration a mathematical equation



Dr. Robert Bailey has a cheerful smile for everyone.

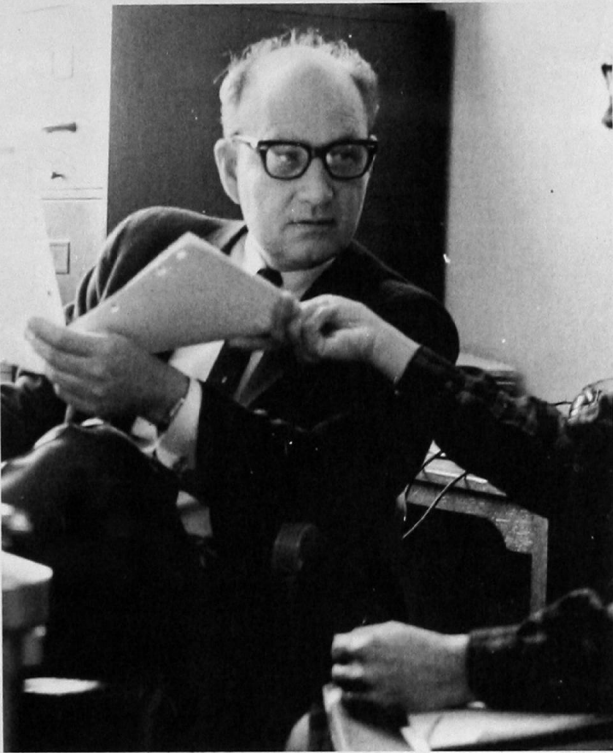

Dr. Raymond Schardein listens attentively as a student explains her work



Dr. George Kizer and his wife, Dorothy, seem pleased with test paper results. Although Mrs. Kizer is not a member of the education department, she does teach "The Family" courses.



Dr. Robert Tyler exemplifies the earnest professor as he prepares the day's assignments.



Dr. Dale Hassinger (left) and Dr. Harold Budde take time out for a friendly discussion between classes.

Language Arts Grows



Taking a moment to talk to a student is Dr. Gladys Bellamy, head of the language arts department.

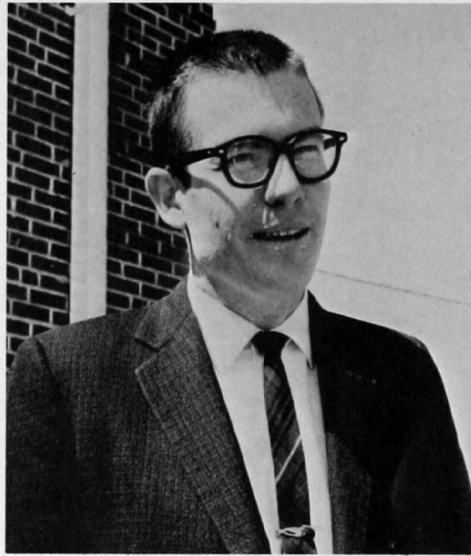

Ian Cruickshank spends some of his spare time helping with The Chapbook.

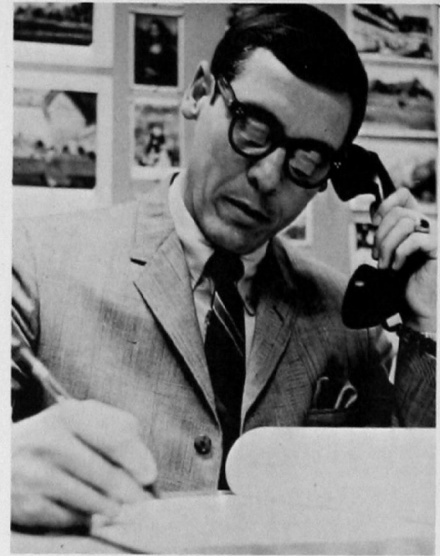

A new addition to the department is Grady Walker.



Grading term papers consumes a lot of Eleanore Waggoner's time.



Thelma Brandley and Jeanne Ellinger (right), compare notes on the interpretation of a poem.



Thelma Glass uses several machines in helping her students to master a foreign language.



Shakespeare is Mable Owen's "specialty."



The doorway of Cedric Crink's office provides a convenient meeting place for Thelma Clampitt (left) and Irene Casady.

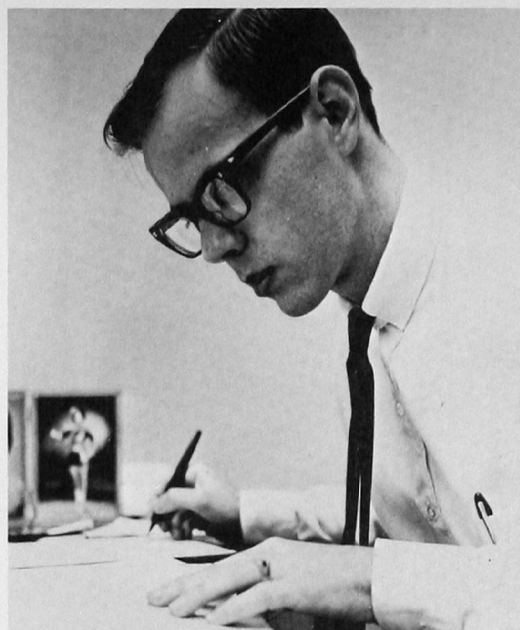

Irwin Bingham is another new addition to this department. He teaches speech and is the debate coach.



Leroy Thomas grades many themes during each semester.

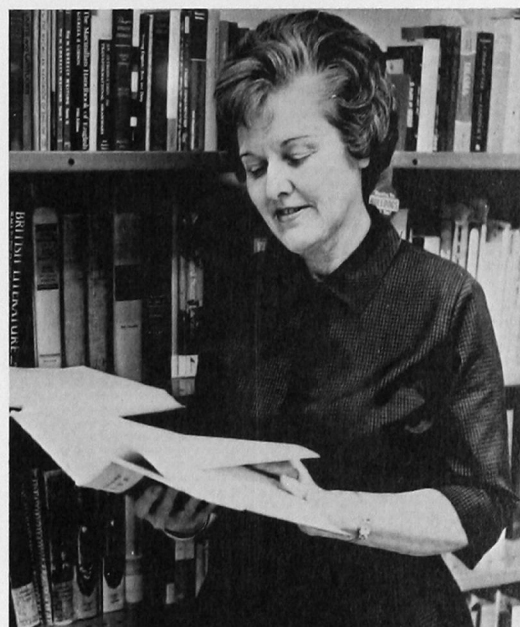

Literature courses are often made very interesting under the instruction of Della Whisenhunt.

Preparing to leave his office after a long day is Dr. James Sill.

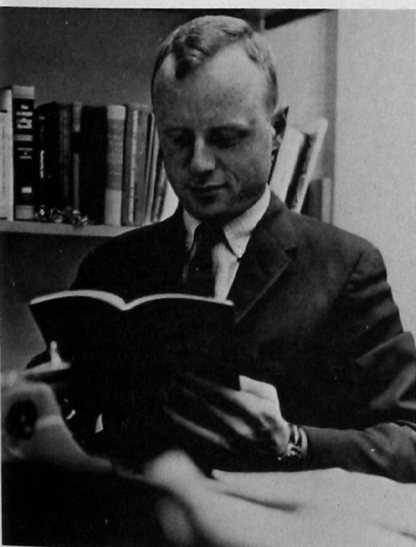

Richard Gray found this German book to be of much benefit in teaching his German classes.

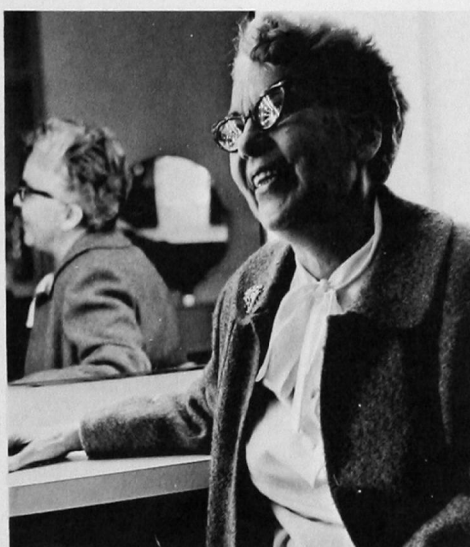

Damarise Kitch has many unusual tasks to perform as dramatics director.

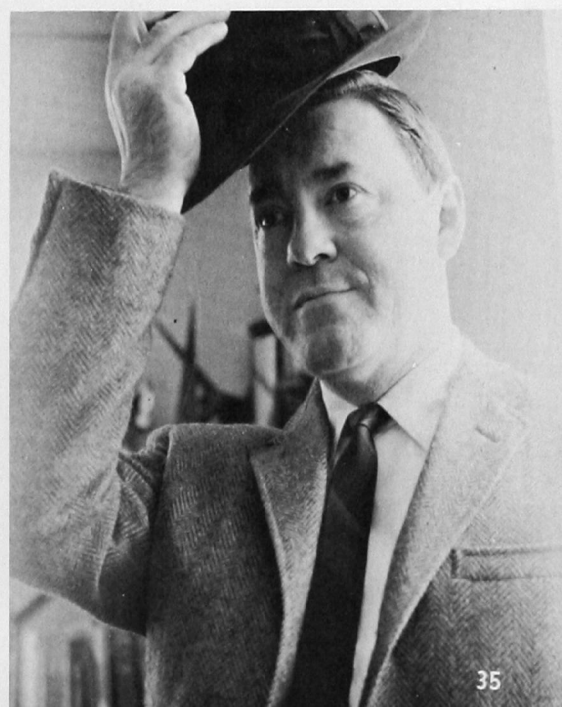

Business

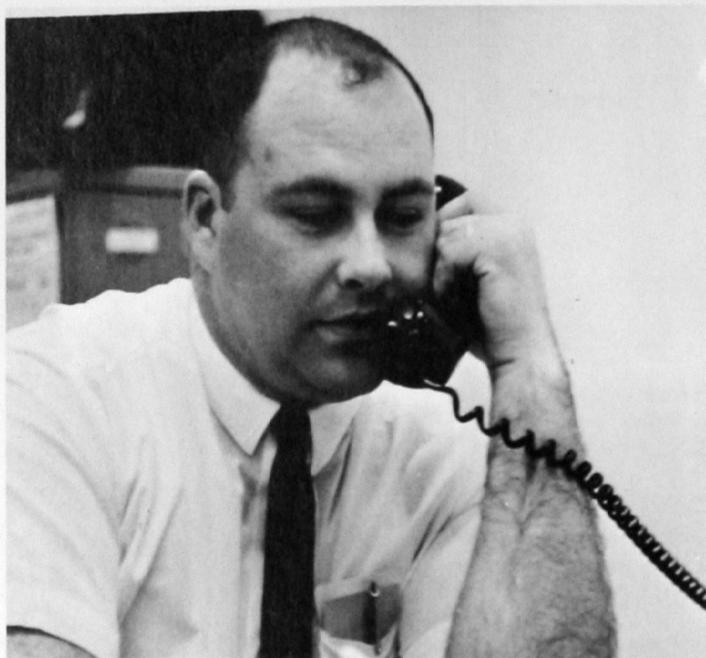

Harry Nowka pauses in his work to answer the telephone.

Cora Herzog and Fern Lowman make preparations for the next day's classes.

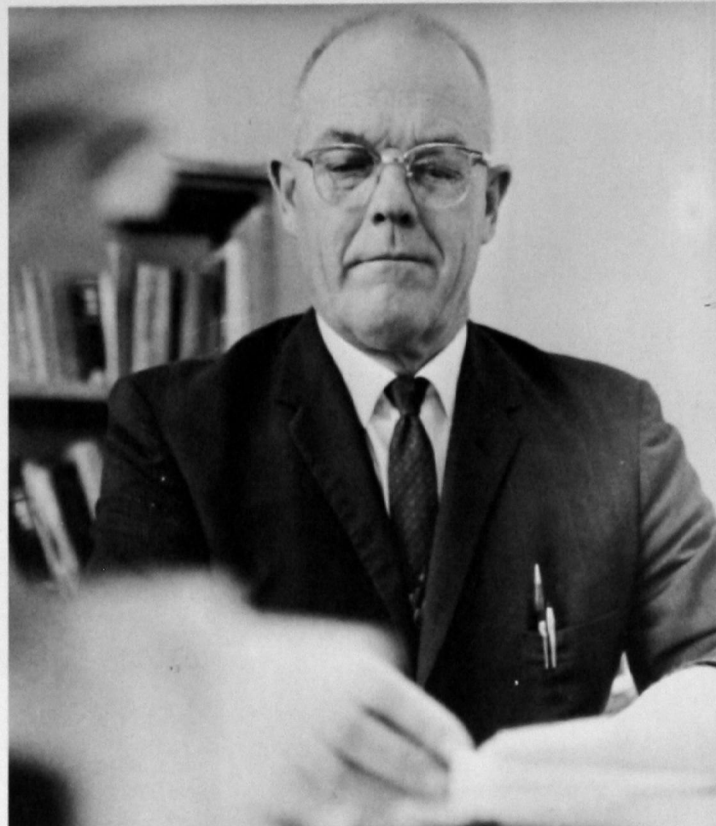

Dr. W. W. Ward, head of the business department, confers with a student.



Dr. Al Gabriel takes a minute to answer a brief question before he rushes off to class.



Ralph Young dictates a letter to his secretary.



Hazel Evans pauses in the midst of grading papers.



Dale Hanson listens as Roger Egerton explains some of the fine points of advertising layout.

Tom Traynor helps a student with an accounting problem.



Joe Anna Hibler seems to be smiling over an error made by a novice typist.





Dorothy Hatfield is in charge of clothing and textiles. Her instructions on how to put in a sleeve, etc. are usually heeded well.



Lending a helpful hand and an encouraging word to one of the children in the child care class that Helen Brown teaches is just one of her many responsibilities.

John Cermak, head of the industrial arts department, shows one of his students the proper way to weave.



Dr. E. T. Woody works hard to repair one of the machines. He is also an instructor in the education department.

Working with every type of equipment in this department keeps Grant Hendrix busy.

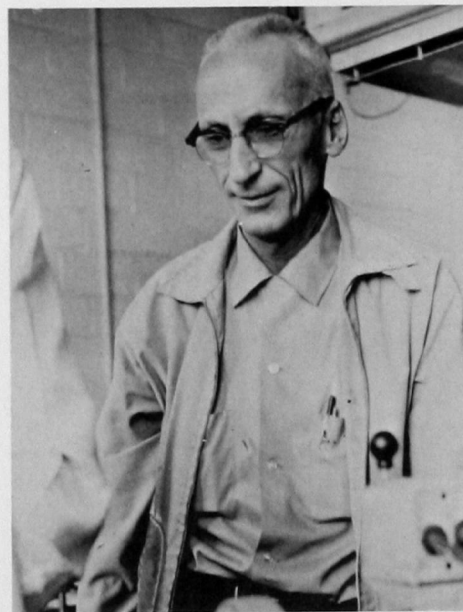

Physical Fitness Stressed



Dr. L. J. Van Horn is trying to find an interesting article to present to one of his classes.



Checking roll in a large physical education class is not always easy, but Barbara Luttrell gets the job done.



Laura Switzer is a new instructor in this fast growing department.

J. R. Cook (left) and Jerry Jobe make use of this machine to get their ideas over to their students.

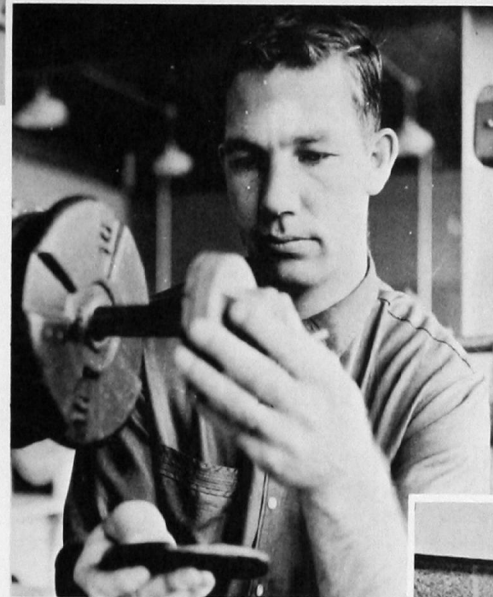

Putting some equipment together to be used in a physical education class is Richard Lousch.

Otis Delaporte finds that he is the one who has to put the football equipment away after another season.

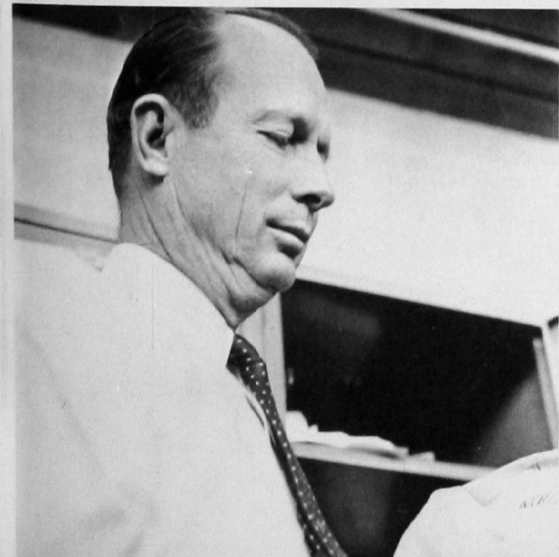

Spring finds Cecil Morris spending a lot of his time on the baseball field.

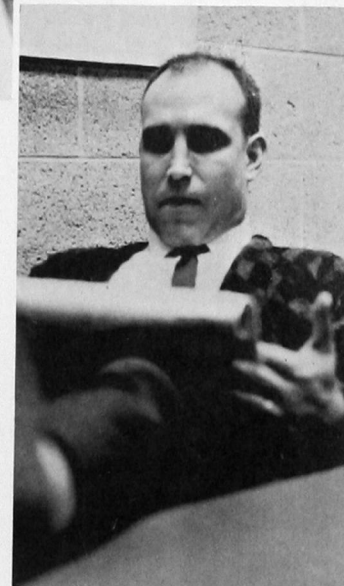

Taking a moment to catch up on the latest ratings is Robert Mazie, another new addition to the physical education staff.

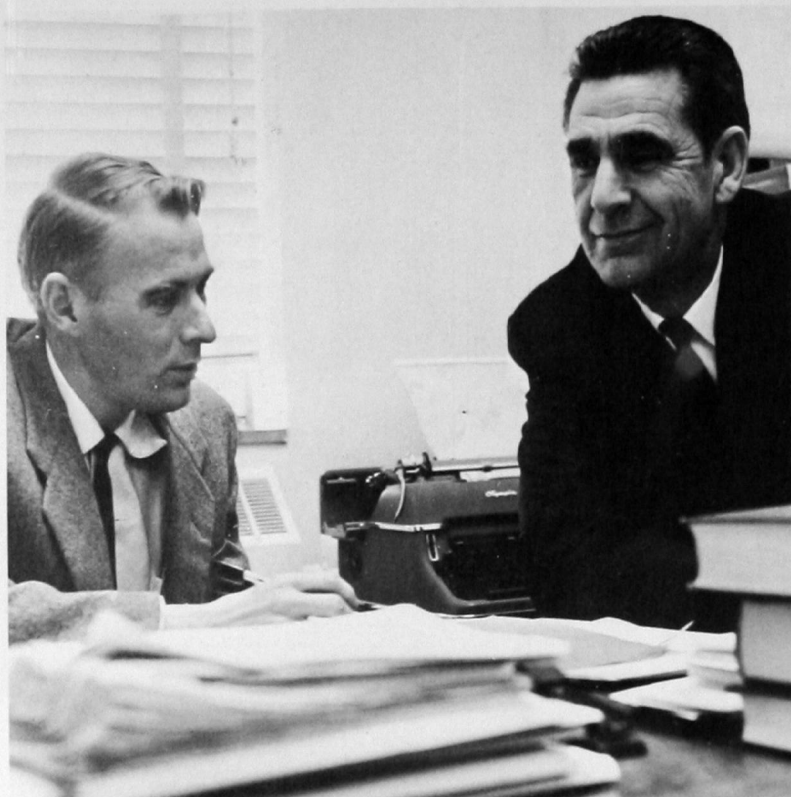

Joe Hubbell (right), a new addition to the history and social studies department, discusses his recent experiences at Southwestern with C. W. Ellinger.



Lee D. Jones lectures in one of his human geography classes.

History and Social Studies

Sarabelle Chapman stops typing to think of more questions for her next exam.



Clarence Petrowsky, who teaches history and government, works diligently preparing notes for his next lecture.



Sociology is the main field in which Carl R. Redden teaches.



New Head Takes Over

The new head of the history and social studies department, H. H. Risinger, takes a minute to relax after a busy day. Mr. Risinger teaches courses in government and Oklahoma history.

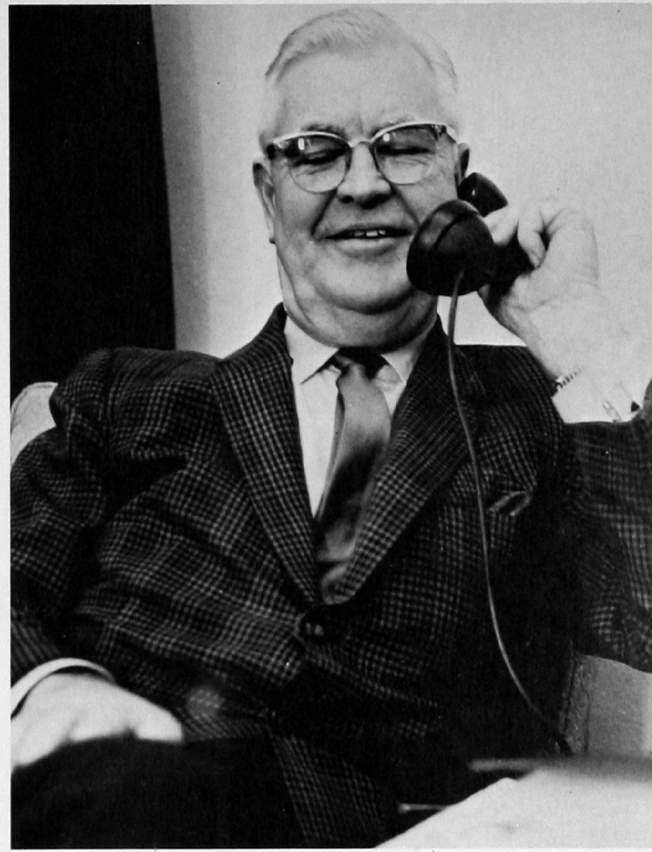
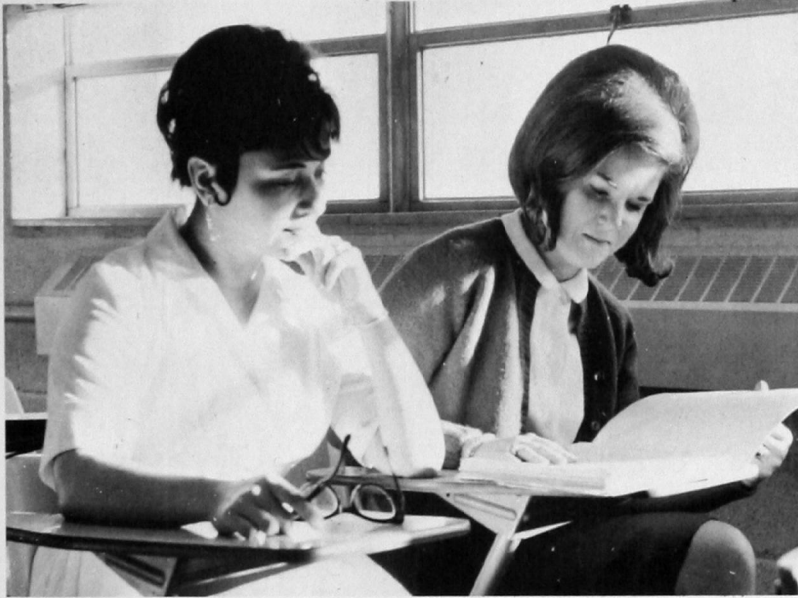

Mrs. Tina Flannery (left) and Miss Sandra Nichols look over a report just handed in by a student.

V. R. Echols reaches for a reference book as he prepares for his next class.



Courses in American history and western civilization are taught by Royce H. Peterson.





Mrs. Ina Black and Dr. W. L. Dickison, dean of the school, look over the items on one of the many shelves in the mock drug store. Mrs. Black and Dr. Dickison are in charge of preparations courses.

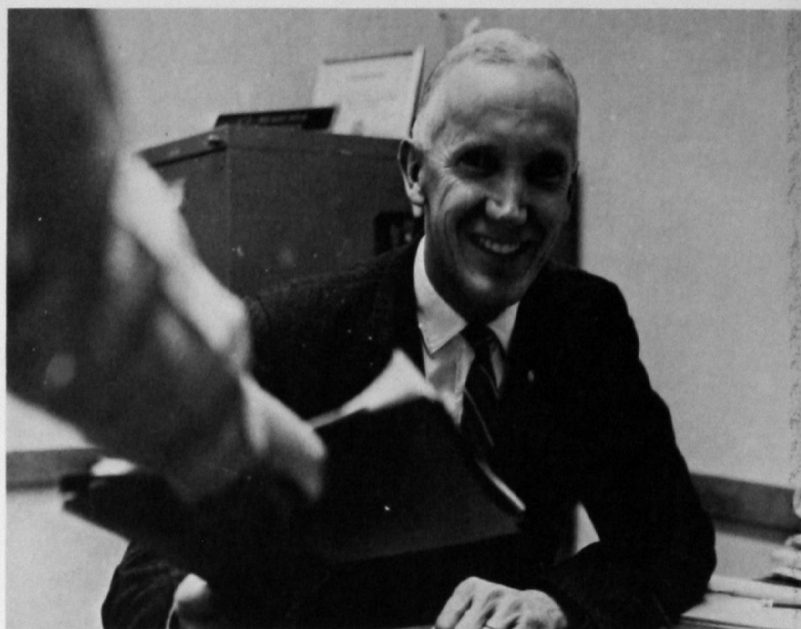

Many of the administrative duties are handled by Dr. Charles Braucher. Dr. Braucher also acts as the school's public relations man.

Pharmacy

Dr. Charles Schwartz is one of the three instructors who teaches pharmaceutical chemistry.



This is just one of the instruments that Dr. H. F. Timmons (left) and Dr. Howard Mossberg, associate dean of the school, use in teaching pathology. Dr. Timmons also teaches physiology.

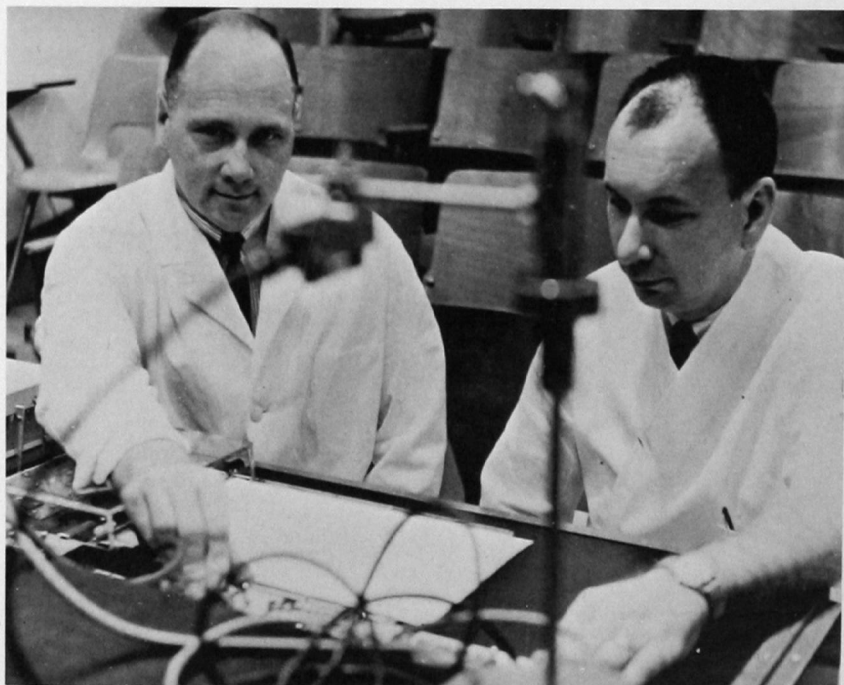



Students often find Dr. Floyd Ulrich deep in thought when they go to his office in search of information about pharmaceutical chemistry.



Laurence Forbis keeps busy phoning prescriptions to students during the hours when they are in the dispensing laboratory.

School

Pharmacognosy, taught by Richard Philips is the study of crude drugs.



Dr. Douglas Kriesel, who teaches pharmaceutical chemistry, tries to explain an answer to one of his students.



Mrs. Judy Peterson, a part-time instructor on the pharmacy staff, helps the students in the dispensing laboratory to measure the drugs correctly.





The mathematics and physical sciences division is headed by Dr. Earl Reynolds. Dr. Reynolds also teaches fundamental concepts of science and various courses in chemistry.



Dr. Raymond McKellips (left) and Dr. Jack Phelps discuss a new mathematics booklet as they take a break in the union.

Mathematics

Occasionally a mathematics problem gives Terral McKellips (right) reason to seek Verlin Koper's opinions. Mr. Koper also teaches physical science courses.



James Bolding (left) and Stanley Van Steenvoort take a few minutes for a coffee break from their busy schedules.

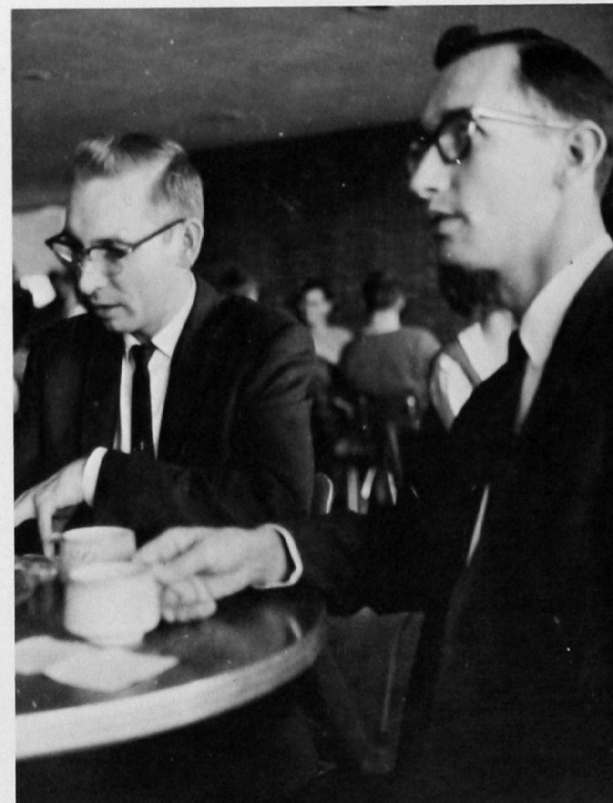



Marvin Weber (right) proudly shows Dr. Reynolds one of the specimens from the Blanche Harding rock and mineral collection. Mr. Weber is the curator of the collection as well as an instructor of chemistry.



Examining a student's chemistry experiment is not a new experience to Dr. F. C. Von Wicklen. Dr. Von Wicklen also teaches quantitative analysis.

Physical Sciences

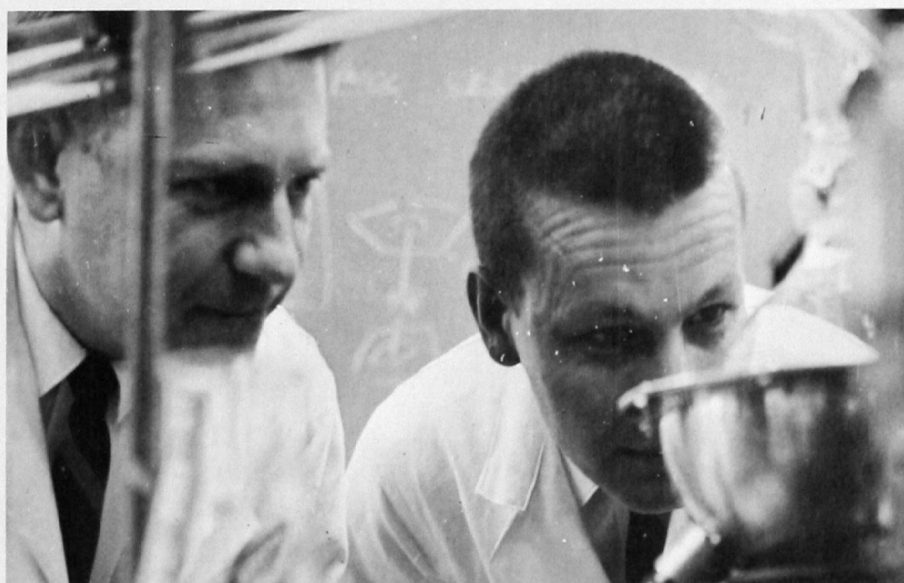

Will it explode? Dr. Harold White (left) and Dr. Donald Hamm study the reactions of their latest experiment.

Questions put to G. E. Castleberry by his students often require a great deal of thought.



Dr. Edward Neparko spends many hours of intense study on various experiments in his free time.

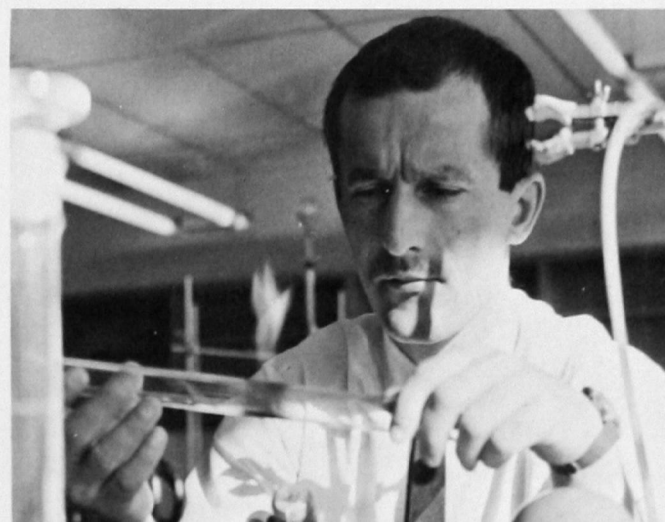

Physical Sciences con't



Dr. Ralph Asbury finds that he has to burn the midnight oil occasionally to catch up on grading papers.

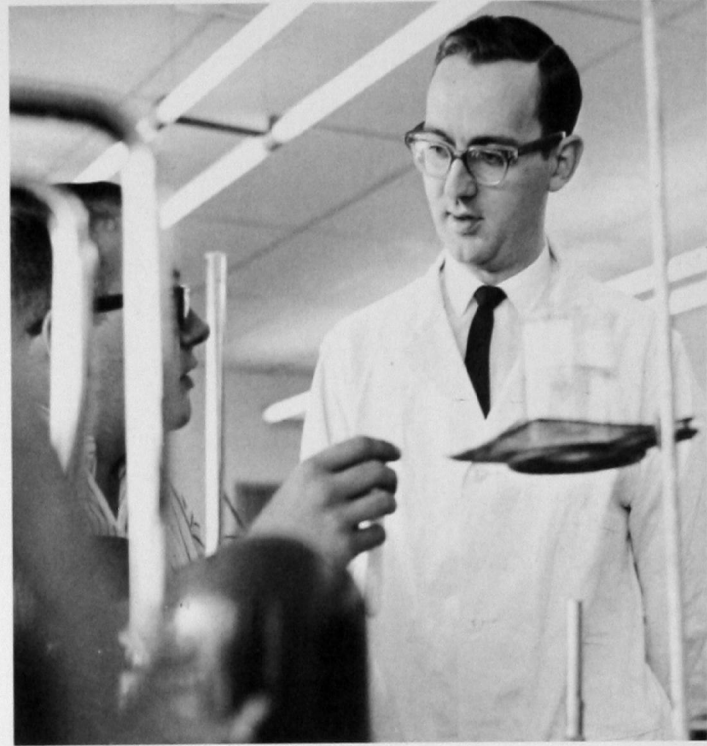

Explaining the correct way to run a chemistry experiment is often an involved process. Dr. Rolan Decker tells this student what to do in this case.

Physics

As head of the physics department, Benny Hill keeps very busy. Mr. Hill teaches several courses in the physics field.



Lin Wang (left) and Perry Jones are trying to decide what went wrong with one of the department's new instruments.



Biology



Tom Gray (left) and Dr. Arthur Shuck examine one of the plants which is kept for research purposes in the biology department.

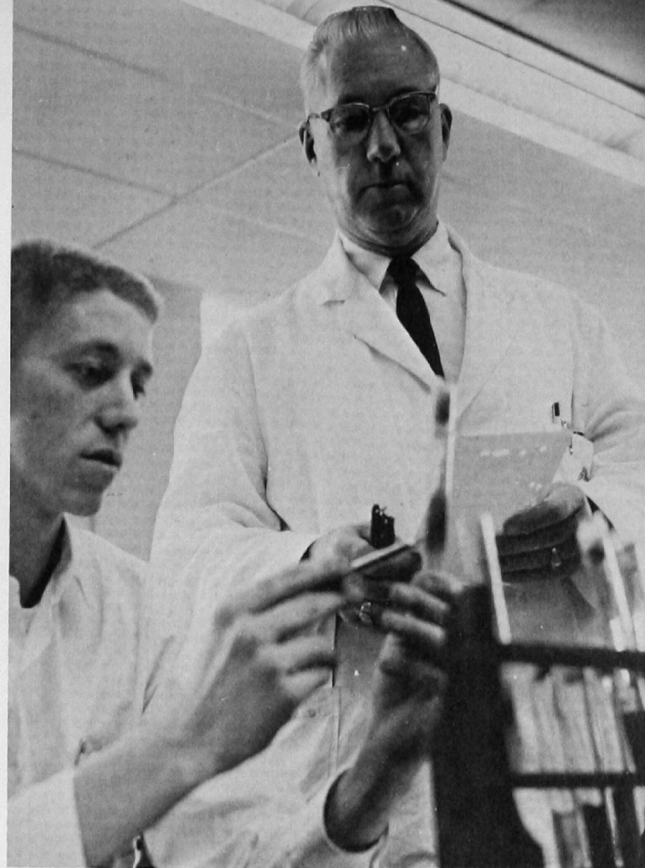

Checking the progress of one of his student's experiments is just one of the duties of Dr. W. F. Allen, who is the head of the biology department.

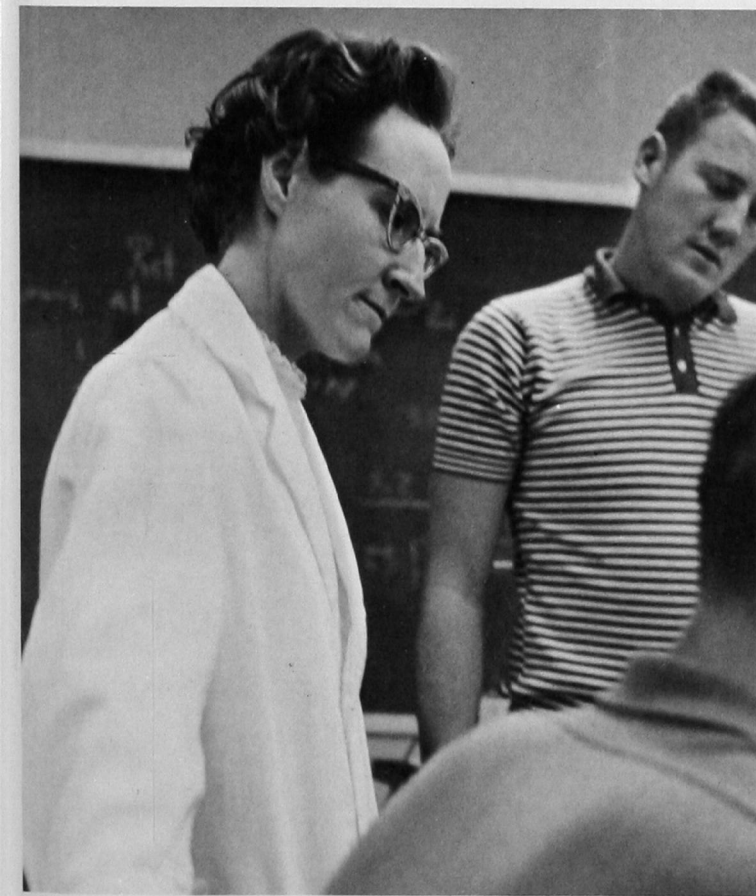

The only woman in the biology department, Miss Frances Clegg, helps two of her students during a laboratory session.

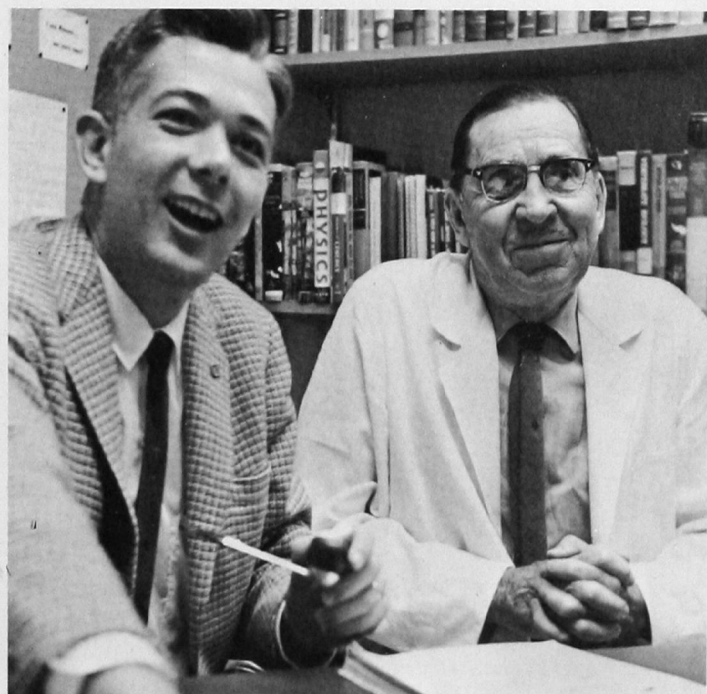

Dr. G. G. Reed (right) and Richard Morse take a few minutes to relax from their busy schedules.



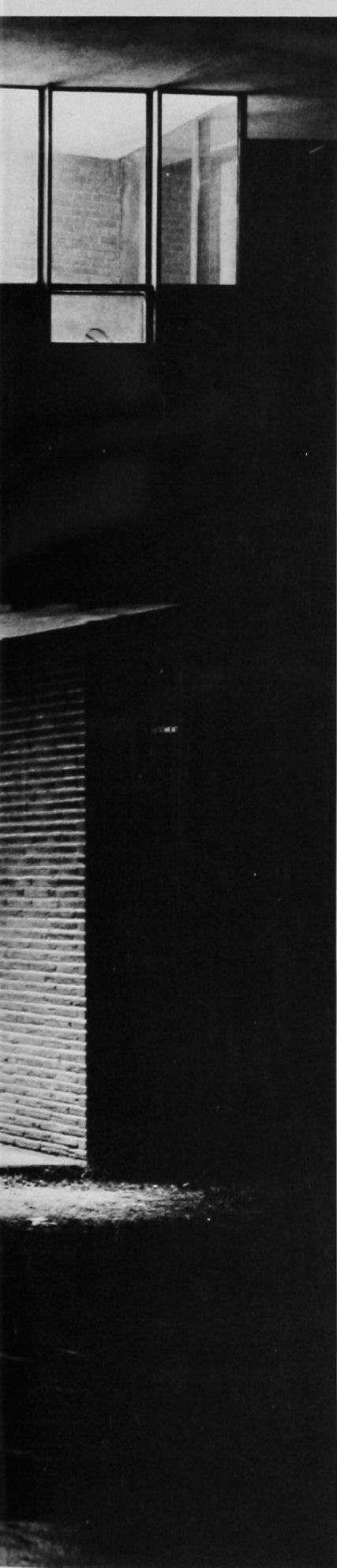

CAMPUS LIFE





Ginger Goodrich knows how to liven up a dorm room—a few keepsakes and a little music.

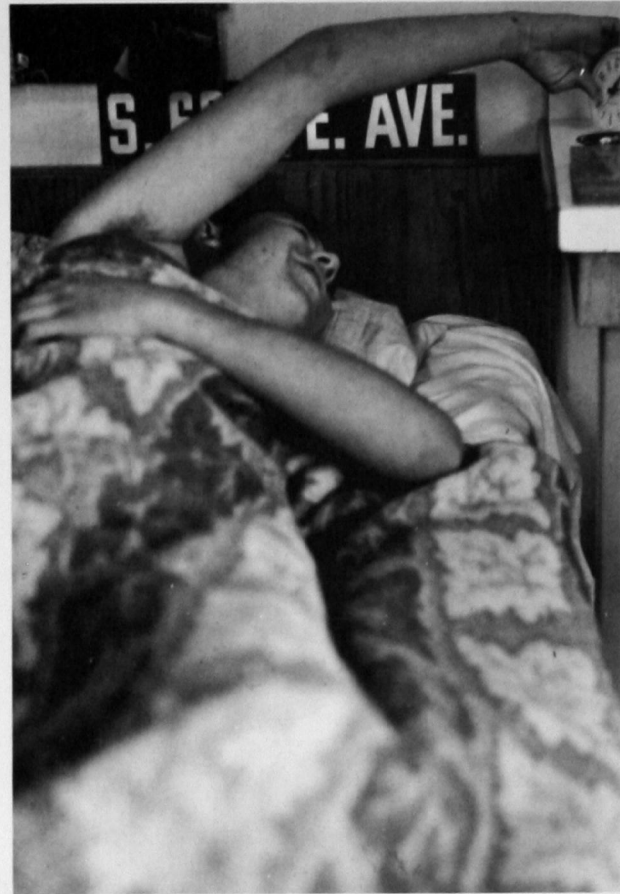

It's those late hours that get a lot of students. He must have been "studying."

College Is More Than Just

Jane Alley gets in a little studying before classtime.

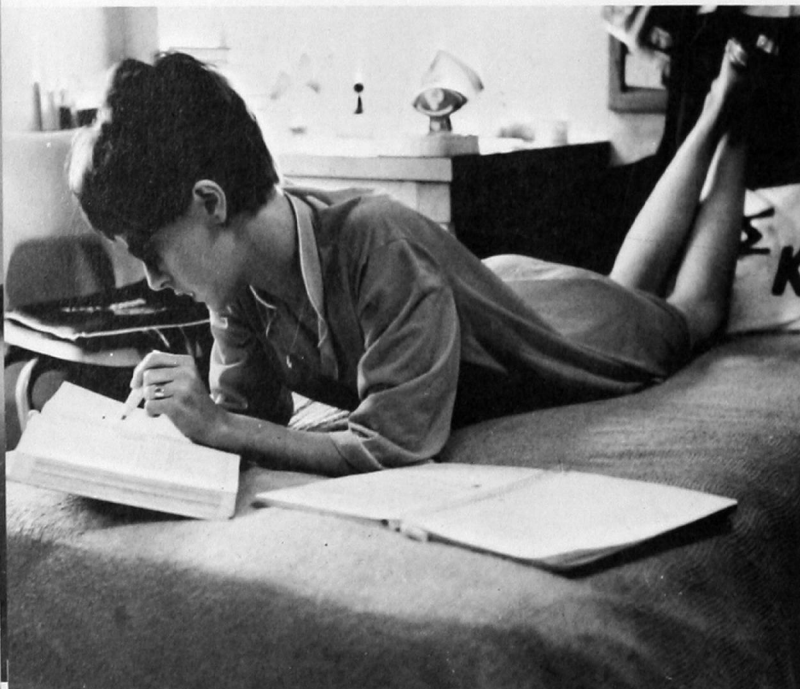

While from 15 to 20 hours a week of a student's time are spent in classes, a great deal more is involved in getting ready for, going to, coming back from, or talking about classes.

Add to this the great number of hours involved in that favorite class of all students—unionology—and you've got a good picture of the typical college student's life.

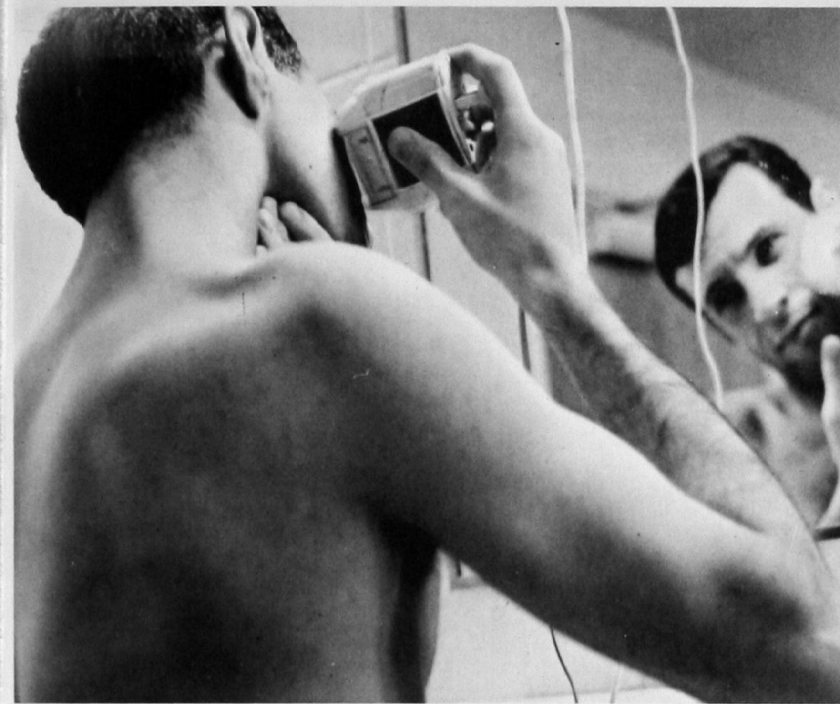

Part of the ritual involved in getting ready for a date or going to class for Bahram Sartipy is a good shave.

Classes . . .

Funny that those socks are never in the place you thought you put them.



Kathy Noise puts the finishing touches on a hairdo she hopes will impress her date.



The sun brings out the bathing beauty in a lot of the girls during the spring. Stewart Hall girls have their own private patio behind the dormitory.

College provides a lot of new experiences for some men—like mopping and dusting.



. . . There

If those instructions just weren't so difficult, washing would be a breeze.



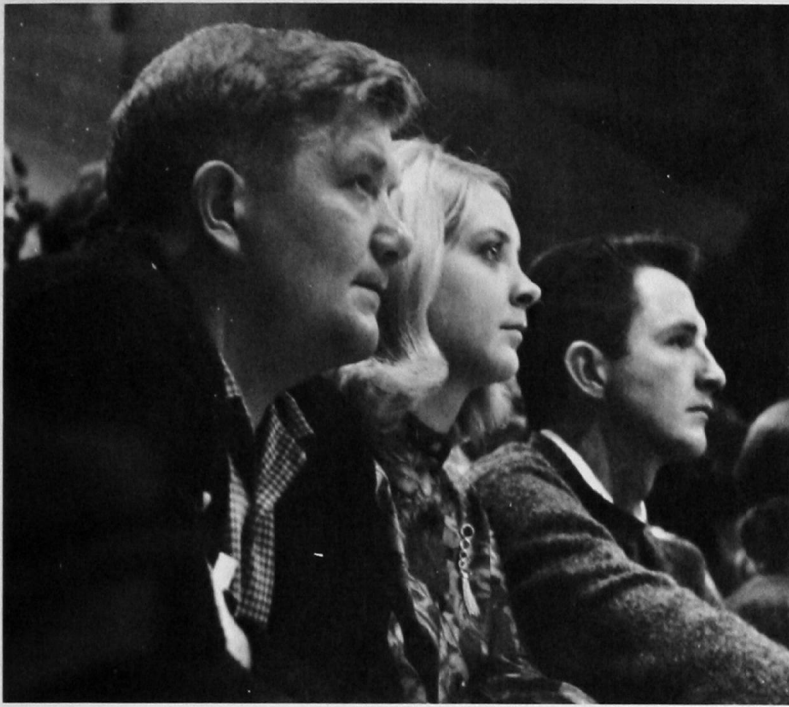

Intently watching a basketball game are Jim, Janine and Donnie Hoover.

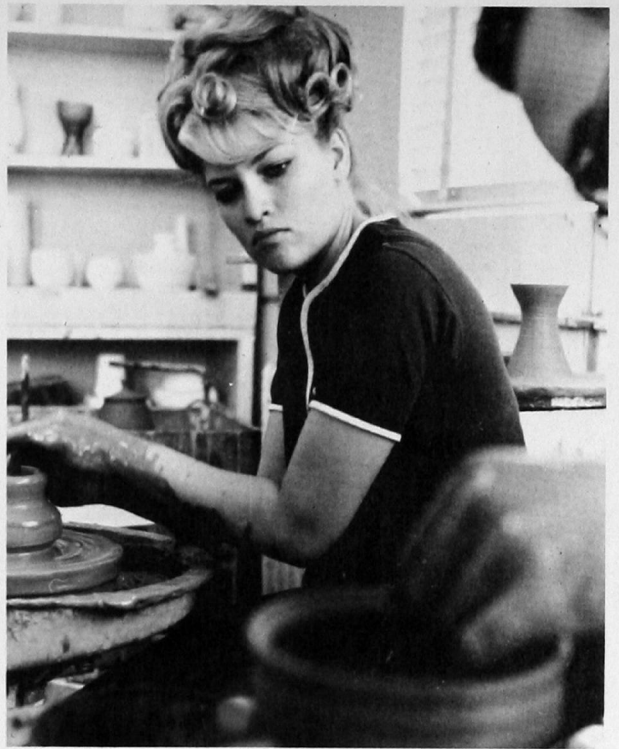

Kathie Boucher is "up to her elbows" in her work.

Are "Activities" to Be Done . . .

Putting the finishing touches on her basket-weaving project is Sherra Beth Sasseen.



When it comes to winning a girl's heart, nothing works better than a pretty box of candy. Doni Newcomb is duly impressed with Bob Annis' selection.





Pat Lewis is well-protected against the weather in her treks to and from classes.



Sometimes it seems like miles between buildings on campus.

. . . There Are Miles to Go

In the springtime, those ten-minute walks between classes can be the most pleasant part of the day.



Since neither rain, sleet, nor snowy weather impedes education, Southwestern students bundle up and head for class.





This is a picture that greets the student many times a day as he goes to classes in the Administration, Education, and Old Science buildings—all pictured above.



Lectures, a few scribbled notes, and exams equal the typical college class represented by Dr. Lloyd DuBois' psychology class above.

and Promises to Keep . . .

Industrial arts majors may learn practical things—like how to build a radio.

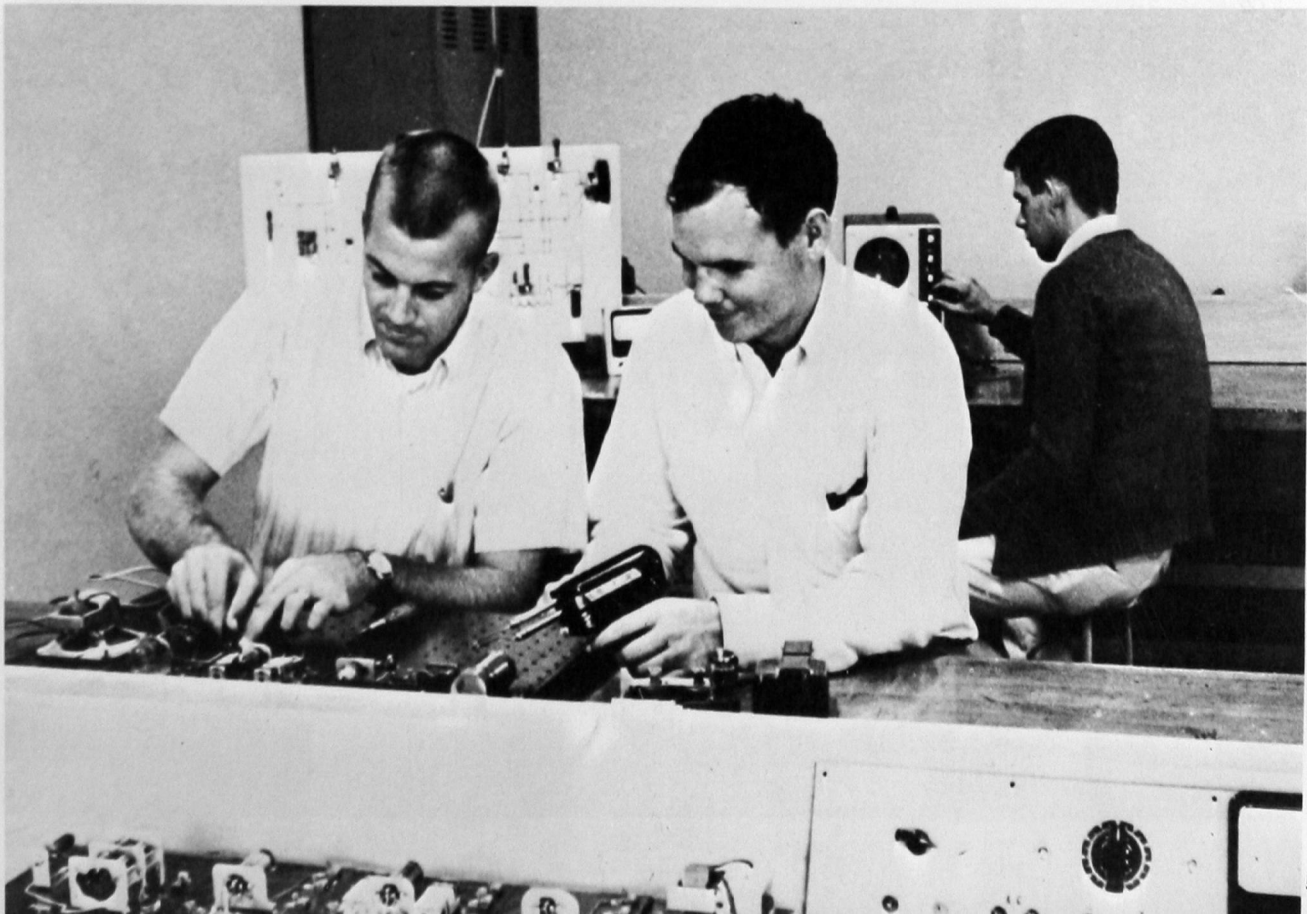



The Memorial Student Center stands as a warm and inviting fortress against the raging winter weather.

Students pour into the union after classes for a short coke and a brief chat with friends.



. . . But the Union Offers Respite

Besides being a nice place to relax, the union offers a chance to make those important social contacts.





Sometimes special classes are moved into the student center. Here, George Calvert lectures to an art class before they begin to paint a drummer playing "live."

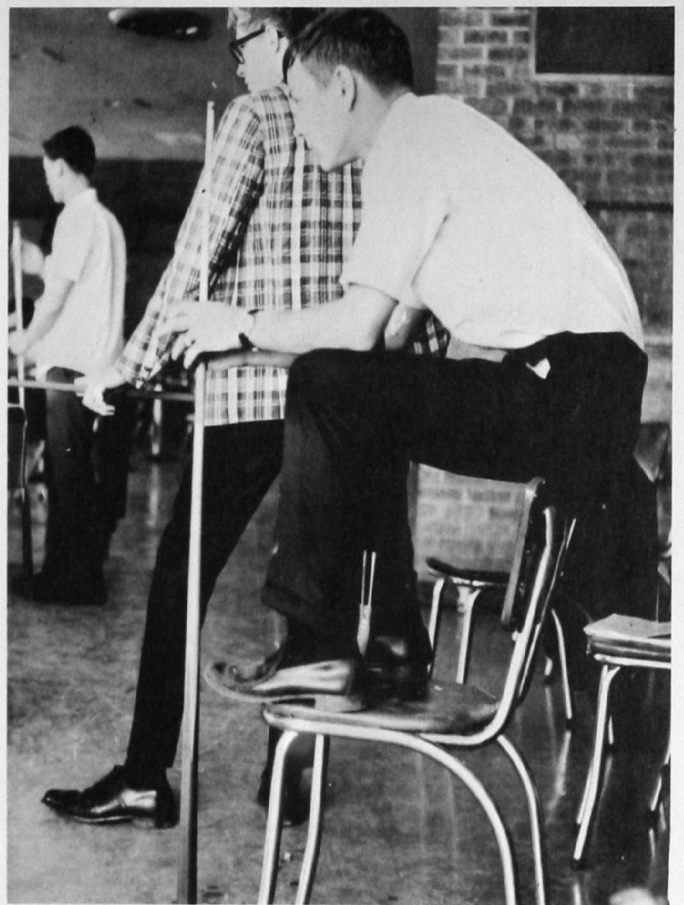

The hours spent playing pool in the union sometimes necessitate a little rest—even if the position is a little precarious.

—and Refreshment.

World problems may not be solved, but a lot of complaints are aired over cokes in the snack bar.



The student center provides jobs for a number of students.

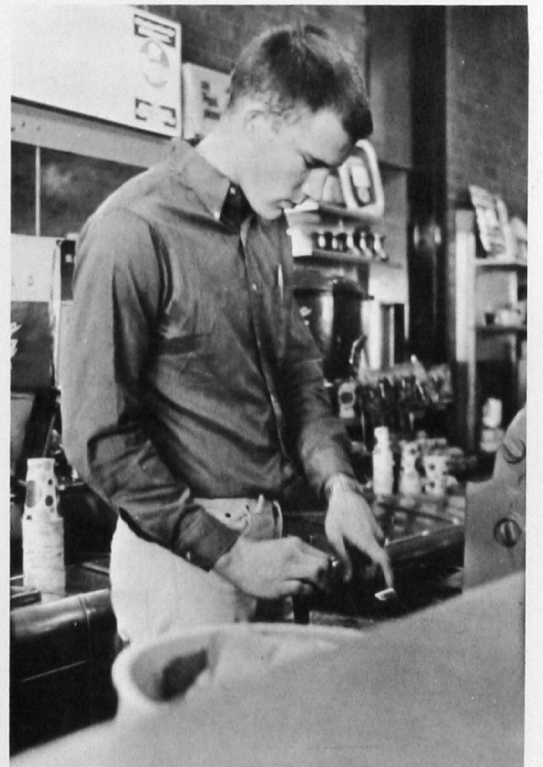



Early arrivals wait in line to enter the ballroom of the student center in the first step of the lengthy enrolment procedure.

Enrollment Is Necessary Evil

Nerve-wracking but necessary is the task of enrolling each semester. Although the process was considerably shorter this year, students still needed a rest after standing in innumerable lines and writing their name, classification and the date nearly a million times.



Planning their schedules as they wait for their turn to enrol are freshmen Nancy Barnes and Wanda Hall.

Join this . . . Join that . . . pay here . . . pay now. These are the "songs" sung by the students stationed in the hallway of the administration building.



Assembly Begins Year

Hardly the most scintillating but a vital part of a freshman's initiation into college life is the annual freshman assembly. At this time new arrivals are briefed by Dr. Al Harris about the dos and don'ts of the campus. The lighter side of college life was outlined for these first year students by Jim Martindale, president of the student senate, Betty Edwards, head cheerleader, and student entertainer Charles Rightmer.



A record number of freshmen filled the college gymnasium for the annual freshman assembly.



Although most of the speeches were interesting some of the listeners found it necessary to stifle a yawn.



Alumni gathered in the ballroom for the Sports Hall of Fame banquet on Thursday night.

Homecoming Is 3-Day

Homecoming at Southwestern budded into a three-day celebration this year with the addition of a Sports Hall of Fame banquet on Thursday night, Oct. 14. Honored at the banquet were athletic greats J. P. Jackson, Joe Ross, Ralph Teague and Arnold Shockley.

Highlighting the second day of the reunion was the traditional student rally in the gymnasium Friday morning featuring pep, patter and pretty girls.

Lavish floats manufactured by various organizations depicted the theme, "A Proud Past—A Great Future" as 35 high-stepping area bands paraded down the main street of Weatherford on Saturday morning.

Alumnus D. E. "Smokey" Torbert, introduces former Bulldog coach, Joe B. Milam at the student rally.



The penalty for impersonating Phyllis Diller was applause for freshman Mary Ann Luetkemeyer when she performed during the rally.

Celebration

Capturing top honors at the homecoming parade was the float built by Phi Delta Chi pharmaceutical fraternity.



Kappa Pi, art fraternity, placed second with their float entry.



Spectators lined the streets to watch the parade Saturday morning.

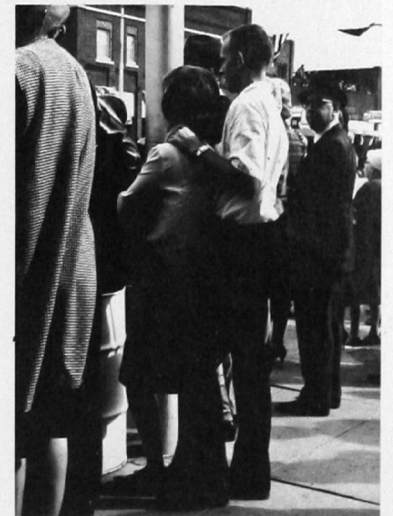

Third place honors went to members of Tau Kappa Epsilon social fraternity.





Halftime

Breaking through the hoop the Bulldogs surge on field before the opening of the Southwestern-Northeastern game.



Spectators always love those outstanding pass plays.

Southwestern's cheerleaders plan which yell to perform next as the Tekes keep their cannon and victory bell ready for the next Bulldog touchdown.



It was hard to keep your eye on the ball during Homecoming with all the excitement of queen coronations and marching bands. Sophomore Kathie Boucher was voted queen from a field of five beauties including Ricki Graef, Winnie Holt, Karen Walls and Toy Easley.

Adds Color



Long halftime ceremonies sometime require a short "break" for a tired bandsman



One of the hidden rewards of being student body president is the privilege of crowning the Homecoming queen.

Laden with trophies Queen Kathie Boucher reviews her court.





Convicts Joseph, played by Joe Zinkiewicz and Jules, Jesse Wilburn, employ persuasive tactics.

'My 3 Angels' Staged

French Guiana was the setting for the fall theatre production, "My Three Angels." The three-act comedy concerned the attempts of three "converted" convicts to solve the problems of the confused Ducotel family. A cast and production staff of 35 thespians staged the play under the direction of Damarise Kitch and student directors, Betty Crapson and Anita Christy.

The cast included Joe Zinkiewicz, Jesse Wilburn, Cecil Thomason, Larry King, Janice Huber, Betty Sue Hatcher, Betty Edwards, Sandra Schimmels, Anita Christy, Betty Crapson, Maurice King and Gary Hamburger.

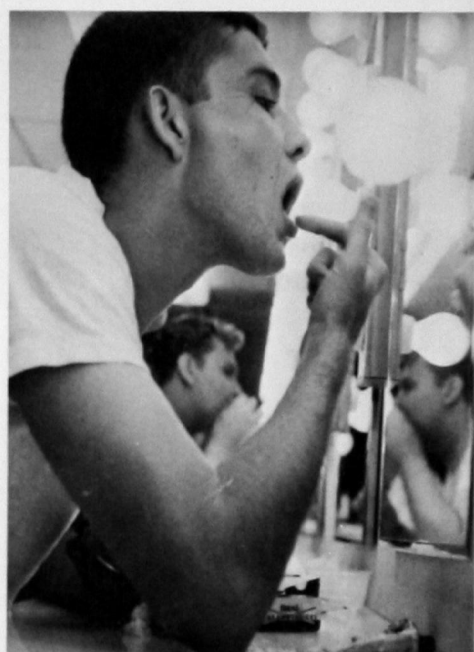

Putting the finishing touches on his make-up is Larry King. In the background is Jesse Wilburn.



Irate customer Betty Crapson as Mme. Parole comes in to visit Emilie, who was played by Betty Hatcher.

Opera In-the-Round

Scoring two firsts this year was the Southwestern Opera Workshop. Not only did they present their first full-length opera, "The Marriage of Figaro," but they went even further by staging it in-the-round.

The purpose of the workshop was to give students a variety of experiences, and they received just that by not only performing but also doubling as the backstage crew.

The cast starred Charles Rightmer as Figaro. Others in the cast were Mary Ella Weidner, Morris Klingman, Marilyn Bowling, Marvona Easley, Joe Walker, Connie Gray, Janet Haskett, Vernon Green, Gary Lumpkin, Larry Koebelen, Gary Reim, Ray Bell, Karen Bell and Sharon Hubbell.

The entire cast assembled after the performance.

Standing in front of the thrones are Charles Rightmer, Figaro; Morris Klingman, Count Almaviva, and Vernon Green, Don Basilio.

Performing one of the arias in the opera is Marilyn Bowling who played the Countess Almaviva.

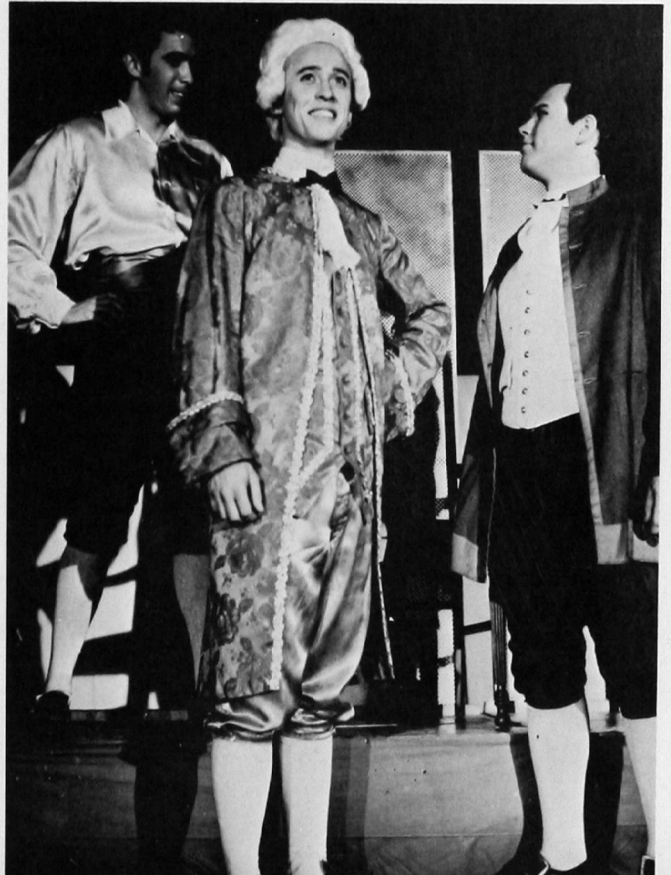

Queen Reigns At Christmastime

Christmas came early for a number of coeds during the annual Yearbook pageant and Campus Beauty pageant.

Candidates for Yearbook Queen were nominated by campus men's organizations and the winner was selected by the votes of students who had purchased a yearbook. Reigning over the 1966 Bulldog is Sandie Johnson, a junior in the school of pharmacy.

All campus organizations were allowed to nominate candidates for Campus Beauties. A panel of judges chose the final top ten. Jodie Paige directed the pageant.



This is Sandie Johnson—Yearbook Queen.

Jim Sill, yearbook editor, presents roses to the newly-named queen.



This is where she works toward a degree in pharmacy.





Ricki Graef was one of ten women named Campus Beauty.

The excitement increases even after the announcement of the ten Campus Beauties as Connie Beckwith and other winners receive congratulations.



Sigma Kappa members piled the gifts high at their annual Christmas party.

Stewart Hall residents, Tommy Caldwell and Sandy Wood, help trim the tree that brightens the dorm's living room.



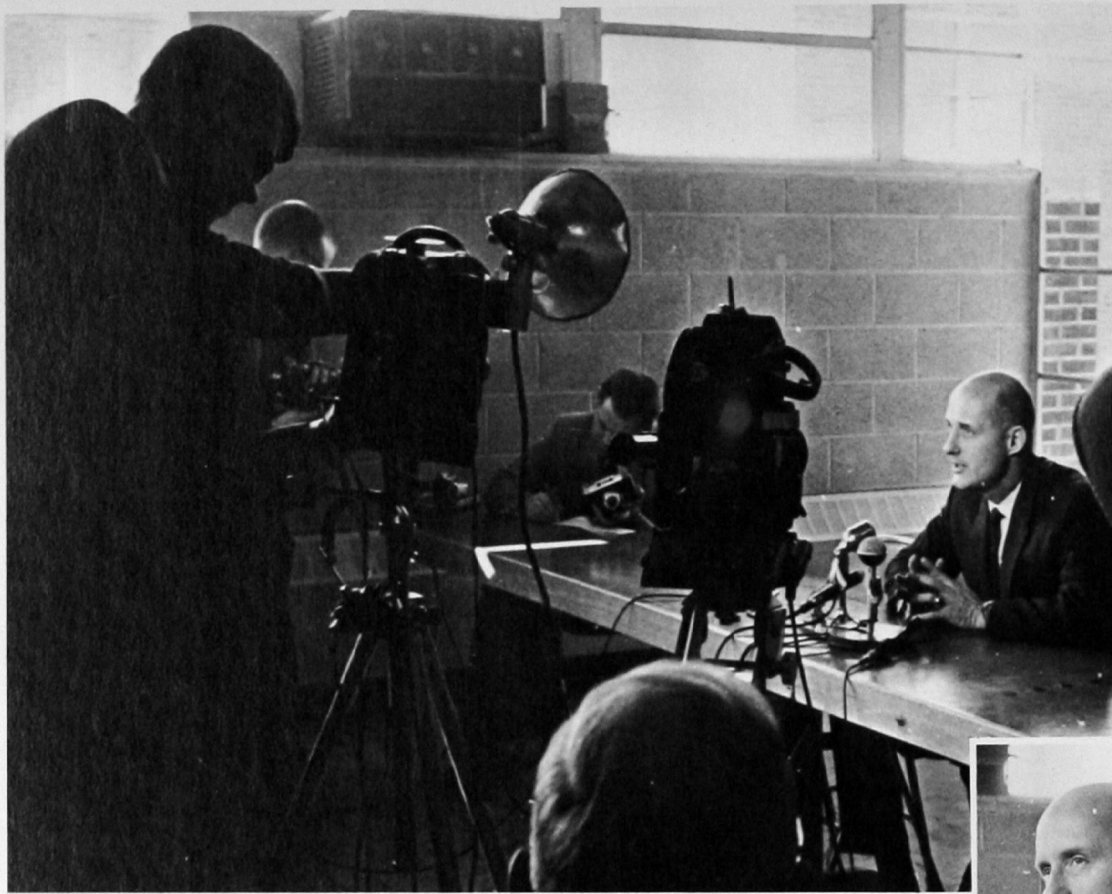

Weatherford's astronaut, Thomas P. Stafford, answered numerous questions during a press conference at Southwestern State College.

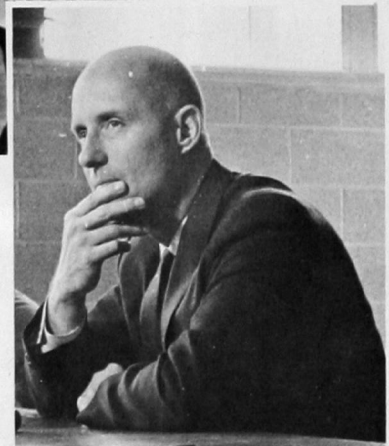

Checking on the latest job offers at the bulletin board outside of the placement office is Marci Wagoner.



A few days later she reports to Susan Schroeder, placement secretary, that she has accepted a job.



Semester End Brings Busy Time

End of the first semester brought a flurry of activity to the Southwestern campus. Heading the list was a visit by Weatherford's most famous son, Thomas P. Stafford, who had just returned from his first trip in space.

After the celebrity left, the campus calmed down to the typical, end-of-semester dilemma of hunting a job.

For those who aren't quite ready to strike out into the world there's always student teaching and preparation for that final semester at good old Southwestern.



Putting theory into practice in a lab session is Merle Short, a senior in the School of Pharmacy.

The first day of student teaching finds senior business education major Wanda Wilks trying out her shorthand illustrating a point at the blackboard.



Learning to work with children was one project undertaken by home economics majors. Here Bonnie Battles and her son, Mike, read a book.



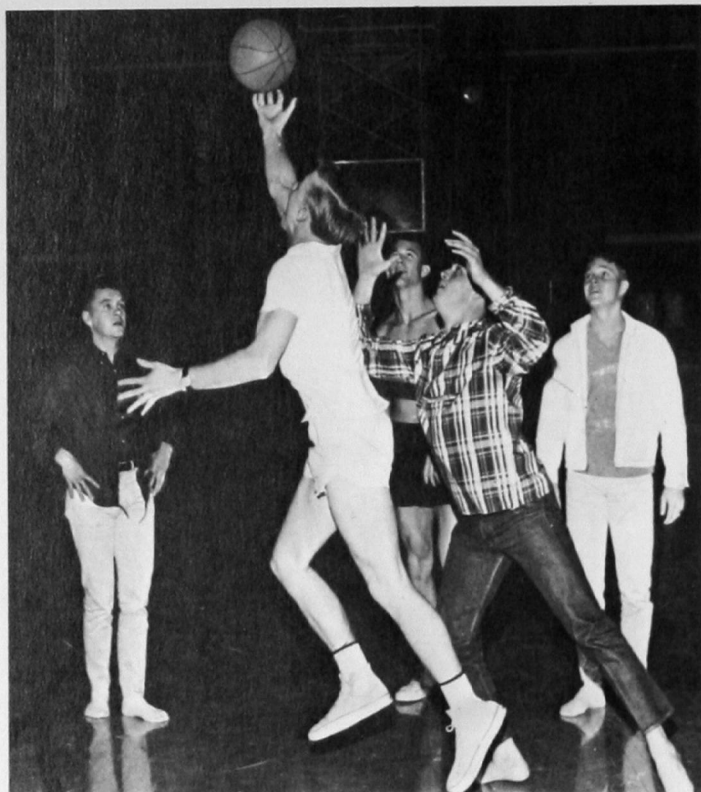

Sigma Tau Gamma fraternity captured the championship of the basketball intramural league for the third straight year.

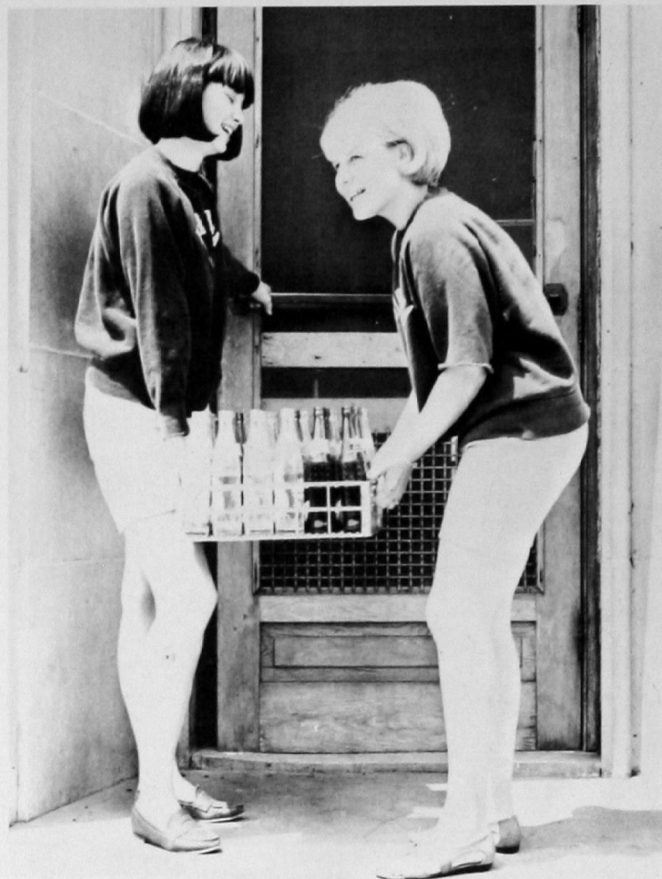

Sigma Kappa pledges Jan Lorenzan and Leslie Lyles learned the value of pop bottles as they collected them for sale. The pledge class earned over \$60 by this method.

"A Spanish Christmas"—theme of the Teke Christmas formal was effectively carried out in the costumes of Dwight McAnear and Vicki Plunkett.



Five Greek

Greek activities ranged far and wide this year. There were the usual parties and projects which all amounted to a lot of fun, but also work and sacrifice—like the time the Tekes donated all of that blood to be sent to Viet Nam or when the DZ pledges had a giant "slave sale" to earn money for their pledge class.

Sig Taus worked hard in their annual "toys for tots" campaign and sponsored a faculty-Sig Tau basketball game to aid in the project.

The week-long Sig Kap-Teke pledge swap was a huge success with coeds learning the proper way to pledge a fraternity. Occupying a lot of the Sigma Kappas' time were plans for a national convention in Puerto Rico this summer.

Hard work and the natural comic natures of some of their members helped the Alpha Xi's win first place in the All-School Follies.



Making the supreme sacrifice—a pint of blood—are members of Tau Kappa Epsilon fraternity.



Ruth Ann Hamar and Vicki Shefler discuss their recent trip to Alpha Xi Delta province convention in Austin.

Groups Have Busy Calendars

Sig Taus find that it takes hours of planning and decorating for one evening's fun as they prepare for their annual White Rose Ball.

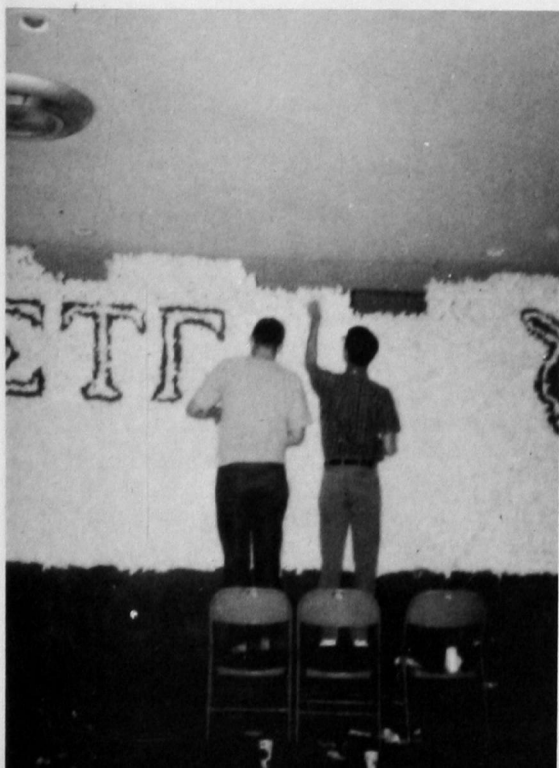

Rushees and sorority women get acquainted at a Sigma Kappa A-Go-Go party during pre-school rush.





Jane Alley and Beverly Clary excitedly talk over their plans to attend Sigma Kappa's national convention in Puerto Rico during June.



Members and alumni of Tau Kappa Epsilon fraternity renewed old acquaintances at the frat's Christmas party.

Greeks Enjoy Parties, Projects

The Delta Zeta's offered to iron, type, or wash clothes—all to earn money. Bill Poteet contemplates just which of these services he needs.





A lot of hours of practice go into the making of a good folies act. Sigma Kappa members practiced 3-4 hours daily and won second place.



Greeks sponsor several formal parties a year. Here Alan Markham, Janice Littlebird, Ruth Ann Hamar, and Dick Gaden get ready to go to the Sig Tau's spring formal.

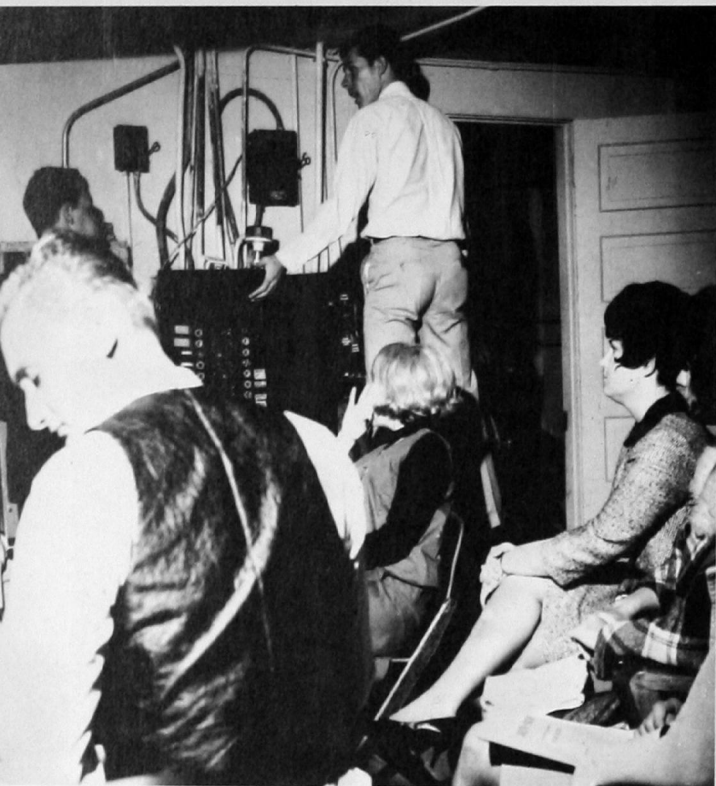

Freshmen were busy backstage during the annual follies program.

March Means Activity

March brought a variety of activities in both entertainment and the more serious fields.

Freshmen pooled their efforts and put together a variety show with talent ranging from singing to humorous readings to dance routines. Co-directors of the program were Margaret Munsterman and Jerry Davis.

"In God We Trust" was the theme of Religious Emphasis Week this year. A major policy change resulted in a series of three meetings a day being held in the auditorium rather than the usual classroom sessions.

Eleven different companies were represented in Phi Beta Lambda business fraternity's annual Career Day. The men conducted sessions on various phases of business. Lt. Governor Leo Winters was the keynote speaker.

Discussing the program with cast member Jan Shepard is master of ceremonies Kenny Adams. In the background Jimmie Klingler rehearses a joke to be used in the Town House Singers routine.

Selected as Frosh Follies Queen was Toni Abercrombie.





Pausing on the way to the Religious Emphasis Week assembly are Dr. Charles Schwartz, Doug Dalton, and Gordon Smalts.

A representative from DX Oil Company discusses job prospects with a Southwestern student during the Phi Beta Lambda Professional Day.

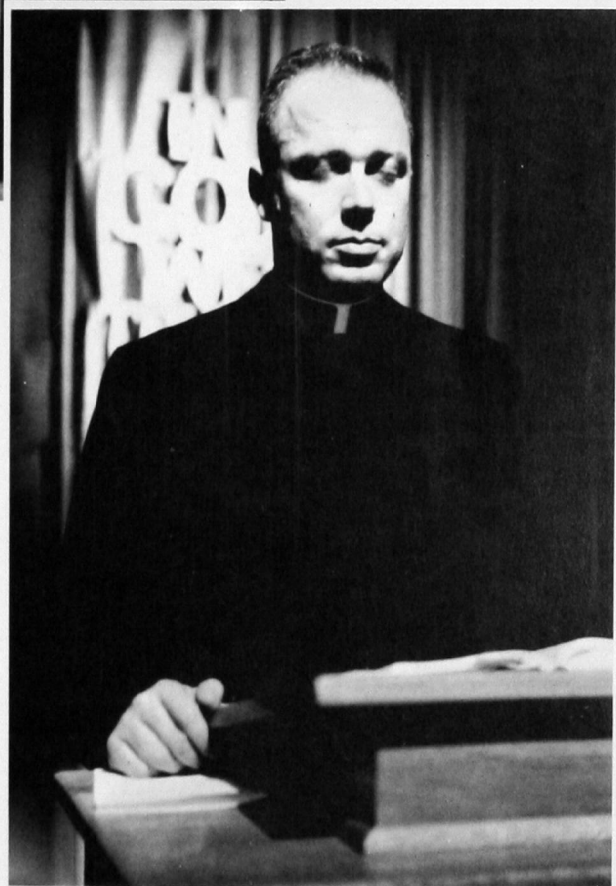

One of the guest speakers for Religious Emphasis Week was Rev. Arthur Preisinger.

Beauty, Fun



Waiting expectantly for the final announcement of the winner are finalists Shirley Cowan, Judy Rowland, Rose Marie Sandifer, Gwen Olive, and Charla Cain.

The moment of truth arrives as Shirley Cowan hears her name called. Looking on from back stage is John Wright.



Fastening the robe on the newly crowned beauty queen is Miss Oklahoma, Sandi Curtis.

Surveying her loyal subjects from her throne is Miss Southwestern 1966, Shirley Cowan.



Fill Stage

The old stage in the Science Building has seen a lot of talent come and go during its years of service. This year in the space of a few short weeks, the beauties of the Miss Southwestern pageant graced the stage, and campus organizations and talented individuals produced an evening of fun during the All-School Follies.

There were queens galore in the pageant this year with Miss Oklahoma, Miss University of Oklahoma, Miss SWSC 1965, and the newly-crowned Miss SWSC 1966 participating.

Comedy dominated the follies in both the 1st place—Alpha Xi Delta—and 3rd place—Tau Kappa Epsilon—acts. Sigma Kappa won second with a serious act. Robert Schmidt copped first in the individual acts.



The Sig Tau's contribution to the All-School Follies featured "Gnatman" and his crony along with some swinging guys and dolls.

Strutting their stuff in the winning follies act are two members of Alpha Xi Delta social sorority, Ruth Ann Hamar and Analu Barnard.

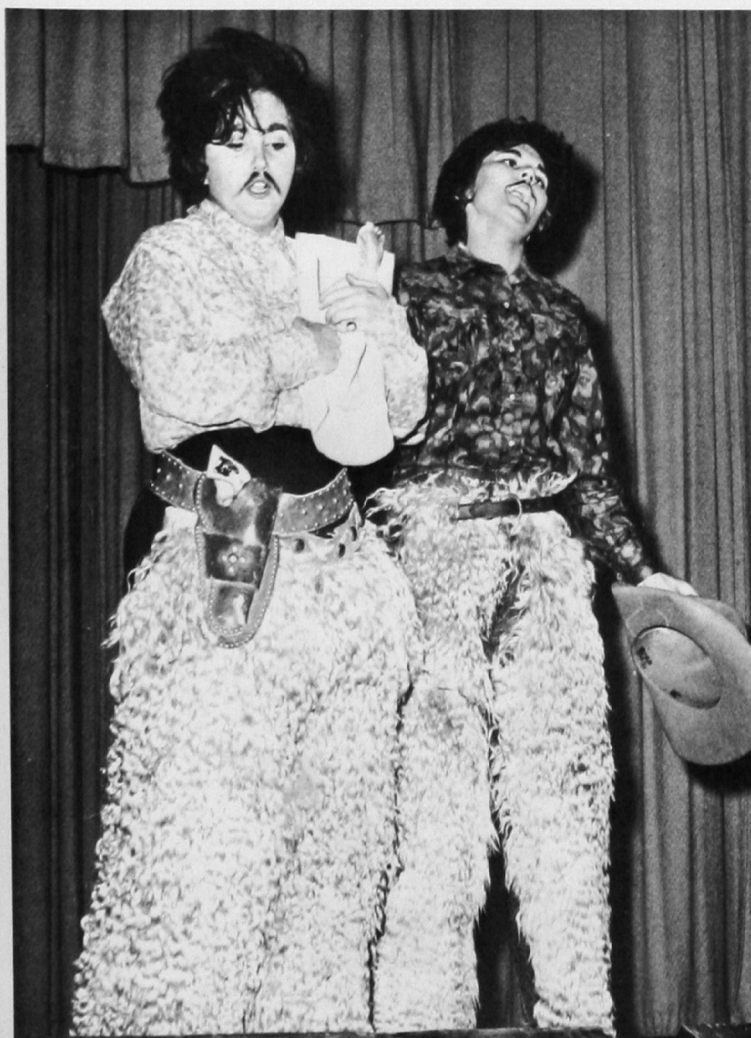

Mike Allen's dry wit received many laughs when he acted as master of ceremonies in the All-School Follies.



Home-made Psychology Dispensed In Play

Serving as self-appointed psychologist, Libby Hirsch tried to solve all the problems of the world and prescribe unadulterated happiness for everyone in the second semester drama, "Dear Me, the Sky is Falling."

Cast for the two-night stand included Betty Crapson, Maurice King, Judy Rowland, Carolyn Larison, Phil Lyon, Don Greteman, Pat Kourt, Lana Allen, Mary Degan, Robert Garriott, Shirley Winn, Pat McGuire, Pat Coleman, Susan Smith, Jan Huber, Bruce Boyd, and Gary Hamburger.



In this scene the beatnik, portrayed by Don Greteman, tries to convince Judy Rowland of the fun and excitement he can offer her if she goes away with him.

Maurice King is the true picture of the irate husband when he learns that his wife has been meddling again.



As the engaged couple, Bruce Boyd and Judy Rowland, quarrel, Betty Crapson outwardly suffers and Carolyn Larison registers disgust.





Building his courage, Charles Rightmer prepares himself for his stormy knife-throwing scene.

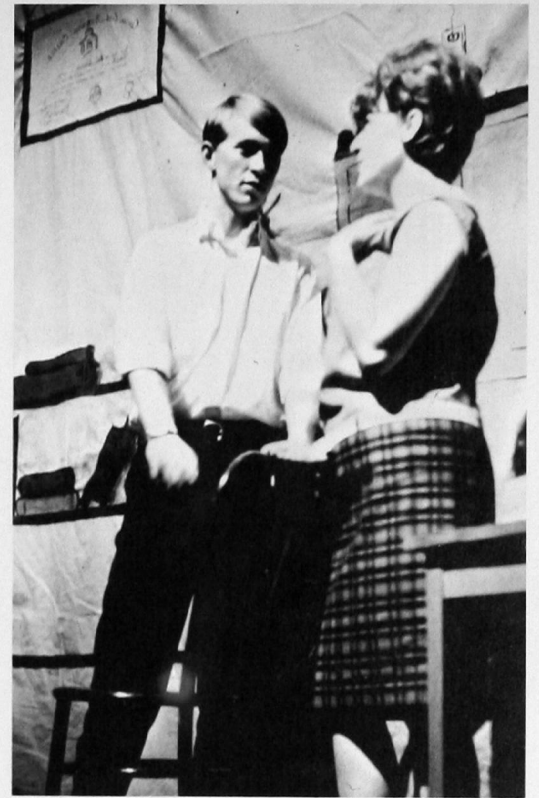

When Skip Klingman gets that look in his eye, Connie Gray tries to dissuade him but only succeeds in getting him to sing to her.

Sparks Fly In "Pajama Game"

Sparks flew when a newly-hired plant foreman tangled with the pretty head of the grievance committee over a wage increase in the college production of the Broadway musical "Pajama Game."

Among the well-known songs used in the production were "Once-A-Year Day," "Hernando's Hideaway," "Steam Heat," "Hey There," "I'm Not At All In Love," and "There Once Was A Man."

Included in the cast were Skip Klingman, Connie Gray, Charles Rightmer, Mary Ella Weidner, Joe Walker, Darlene Park, Vernon Green, Sharon Hubbell, Gary Lumpkin, Margaret Megli, Janie Haskett, Jim Wood, Ray Bell, Gary Ray, Bob Travis, Karen Bell, Marilyn Bowling and Shirley Cowan.

The photographer, Gary Lumpkin, seems more excited about the picture than do the subjects Karen Bell, Bob Travis, and Darlene Parks as they take time out from their picnic to pose before the camera.

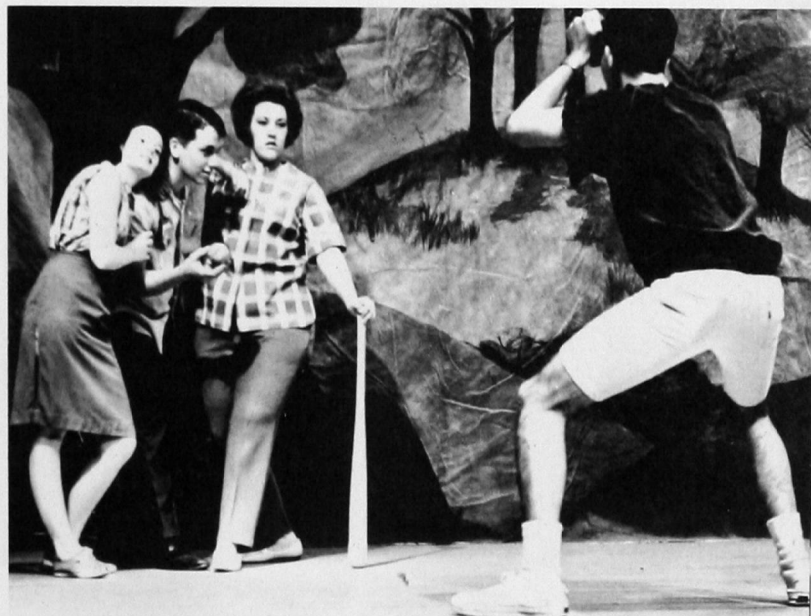

Senate Moves Ahead



Watching over the many senate activities and projects this year was President Jim Martindale.

This was a year of change and progress for the student senate.

Senators got the year off to a good start by voting to increase the senate fee from \$1 to \$2. This move went into effect at the beginning of the second semester.

With the added funds swelling its treasury the senate was able to sponsor not only the usual activities but also several unusual ones.

During the second semester the senate sponsored concerts by two big-name groups—The New Christy Minstrels and We Five.

Senate money also went for the purchase of several concrete benches and an organ for the school.

In an effort to keep students on campus on weekends, the senate introduced a program of free Friday night movies shown on a large cinemascope screen.

Even an injured ankle did not prevent Beverly Bivens, the feminine member of the We Five, from appearing.

Bass player Pete Henderson couldn't resist getting in the picture—he's the arm in the foreground—when New Christy Minstrels Art Podell and Mike Settle posed for a picture.

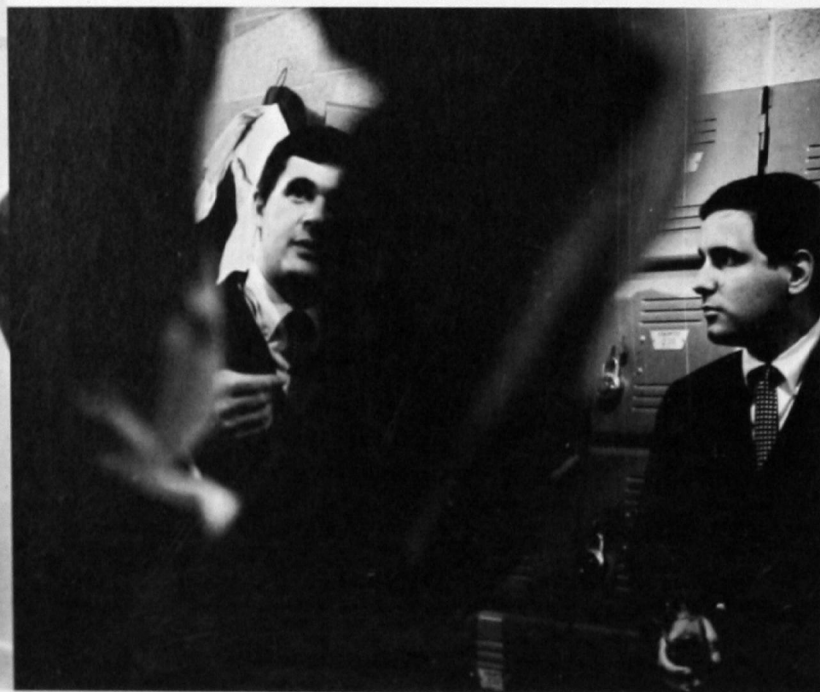



A typical senate meeting finds senators in various attitudes of attention.

Getting the projector ready for another Friday night movie is public relations director of the senate, Vernon Maddox.

New campus benches provided a good place to stop for a chat. Taking advantage of the opportunity to rest on the way to class are Kitty Lavin and Steve Bush.

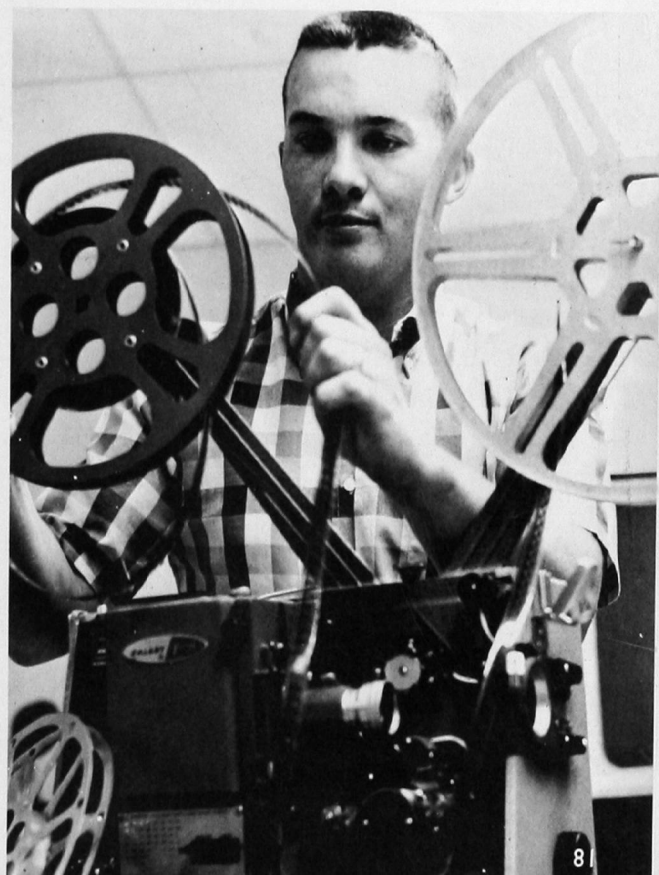

"Fun" Times Planned

Making campus life enjoyable as well as educational is the job of the activity council. Working under the sponsorship of the student senate, the council schedules events to interest a variety of students.

This year the council sponsored after-the-game dances for almost every home football game. In November it backed the Sadie Hawkins celebration complete with three-legged races and tug-of-war competition.

During the second semester the council set up a pool tournament with separate divisions for men and women. Prizes of \$15, \$10 and \$5 were given in the women's division and \$25, \$15 and \$10 in the men's.



Contestants line up for the Little Abner-Daisy Mae contest.



Holding their trophies are winners Dwight McAnear and Vicki Plunkett.

Mike Dowling, chairman of the activities council, clears a date for an all-school dance.



Kaye Roberts concentrates on a shot which helped her place first in the women's division of the pool tournament.



Class Queens Chosen

Class meetings are few and far between but when there is a pleasant task to perform the students will gather for a meeting.

Such a pleasant duty was the selection of a queen by each of the four classes. The royalty was honored in a variety of ways.

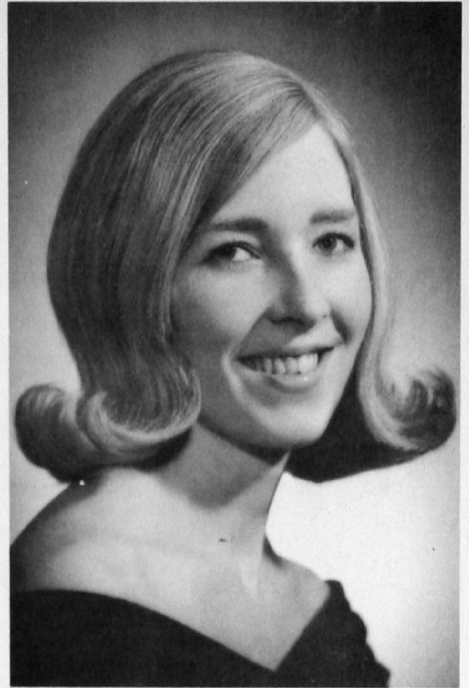

Sandie Johnson
Senior Queen



Vicki Plunkett
Junior Queen



Shirley Cowan
Sophomore Queen

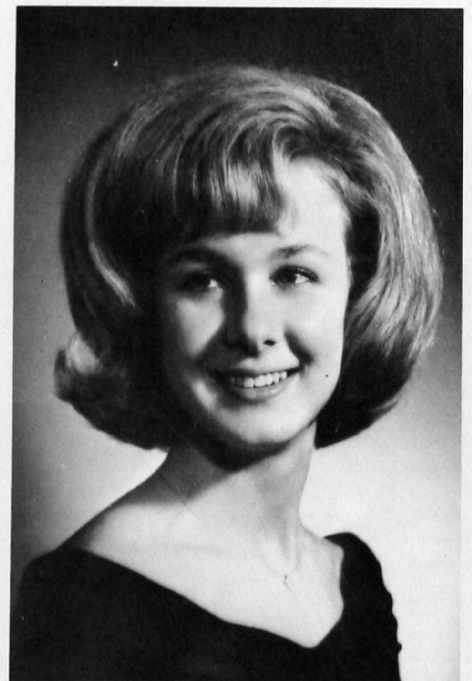

Carol Bex
Freshman Queen



Immediately after their election, the new student senate officers met to discuss plans for next year. They are (l to r) Dwight McAnear, president; Shirley Cowan, secretary; Bill Hite, vice president, and Bill Poteet, treasurer.

May Brings Elections, Fashions

During the week of campaigning, candidates placed posters in every imaginable spot.

Casting her ballot on voting day is Nancy Tucker.

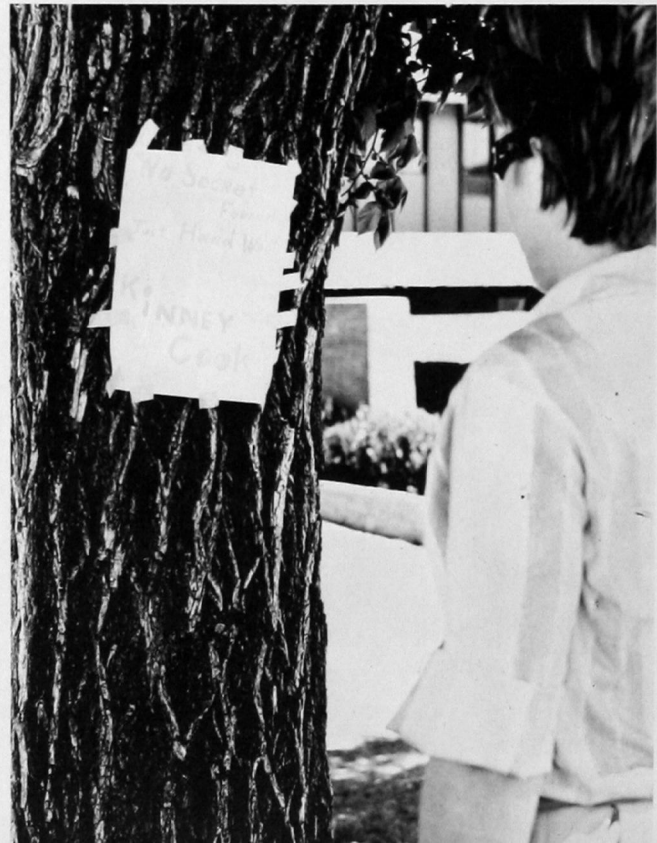
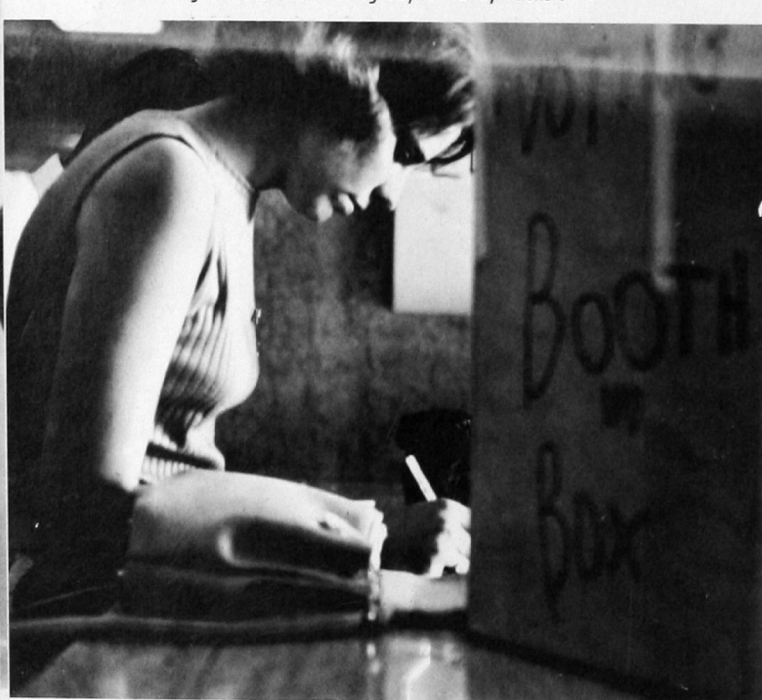

May offered students at Southwestern the opportunity to test their talents in the areas of politics, fashion and dramatic appreciation.

Helping to extend student appreciation of drama was the appearance early in the month of the Kaleidoscope Players. This touring company presented a lyric drama by Dylan Thomas. The performance was unusual in that the four Players portrayed approximately 60 characters, changing props and accents to suit each character.

On May 11 students exercised their right to vote in the student senate election. For a week prior to voting day candidates campaigned vigorously.

Women from the home economics club introduced a note of high fashion into campus life on May 20 when they presented the annual style show. They modeled clothes they had designed and made themselves.

and Actors



Ruth Ann Cunningham (standing) and Judy Harrison help Lillie Cato select accessories to wear with her new coat during a rehearsal for the annual Home Ec Style Show.

The Kaleidoscope Players, a national touring company, talk over their routine in the dressing room. The troupe appeared at Southwestern May 4 in a lyric drama by Dylan Thomas entitled "Under Milk Wood."

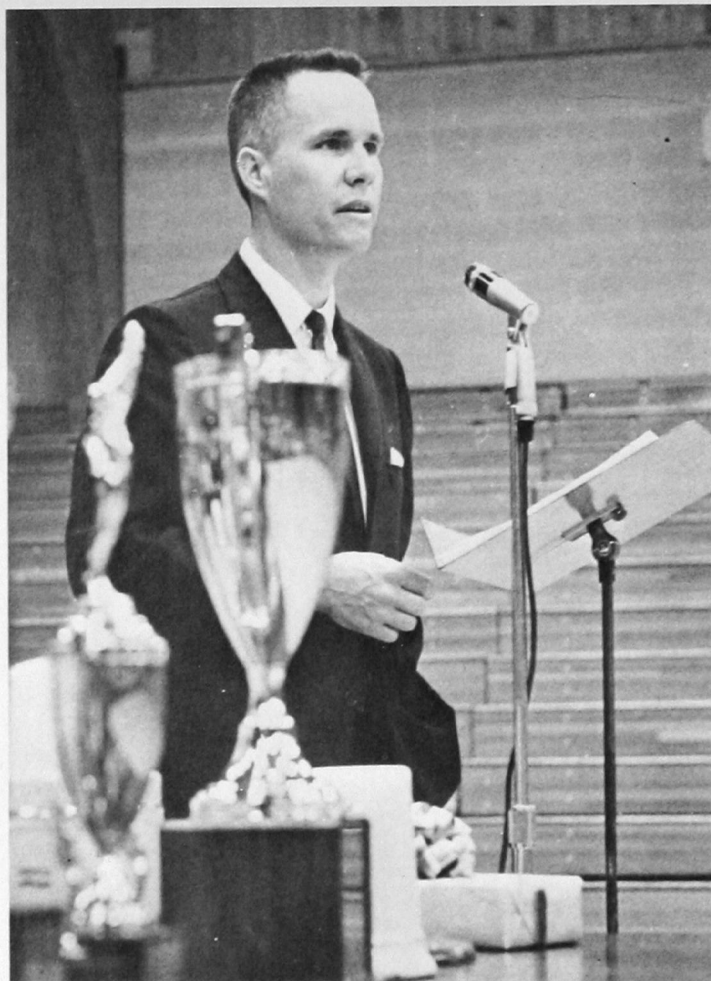

Dean Linder, county attorney from Alva and 1957 graduate of Southwestern was the guest speaker at the annual awards assembly.

One of the most coveted honors at Southwestern is the white and gold mug which is known as a Duke award.

Each year this award is presented to outstanding men and women in each class and in seven departments of the college. The award is named for a Brindle bulldog, the Southwestern mascot of the 1920's. Other awards and trophies are also presented.

Although a slightly smaller crowd than usual attended the assembly this year, the students entered into the spirit of the occasion. Jim Martindale received a standing ovation as W. W. Ward, senate sponsor, congratulated the popular senate president on a job well done.

15 Receive

Congratulations from one president to another. Al Harris, college president, congratulates Jim Martindale, senate president, on his selection as Best Citizen.



Duke awards winners for the classes are (**top row**) seniors, Porter Harris and Judy Ward; juniors, Leon Moore and Sandra Schimmels; (**bottom row**) sophomores, Shirley Cowan and George Consolver; freshmen, Ken Adams and Celeste Bailey.





Winners of the Duke awards for various departments are (left to right) Lyle Cunningham, religion; Charlynda Gunning, newspaper; Maurice King, dramatics; Ricki Graef, teacher education; Jim Sill, yearbook; Randy Shinn, music, and Sam Rawdon, Mabry forensic award. Miss Graef was also elected as Best Citizen.

Duke Awards

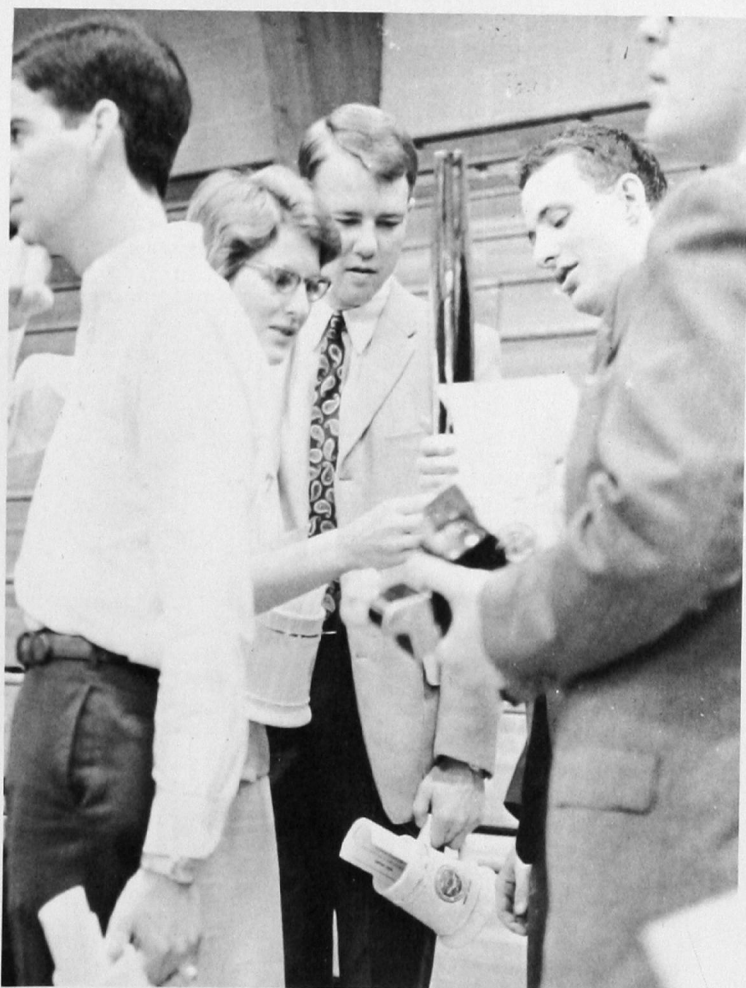

After the assembly winners gathered to compare trophies and extend congratulations.

Trophies were presented to Mike Allen, Fisher Body Craftsman's award; John Barnes, Cornell accounting award; Rosalee Tugwell, McCormick mathematics award; and Loyd Johnson, chemistry achievement award.



A long processional of robed graduates enters Milam Stadium for the evening ceremony.

508 Graduate

A record total of 508 candidates received degrees at Southwestern's 1966 spring commencement. The graduation exercises were held in Milam Stadium on May 27.

The degrees awarded and the number who received them were: bachelor of science in education, 169; bachelor of science, 136; bachelor of science in pharmacy, 73; bachelor of arts in education, 73; bachelor of arts, 31; and master of teaching, 26.

Don Greve, Oklahoma's "Small Businessman of the Year" in 1965, delivered the principal address. Greve has received national recognition for his efforts in establishing the Sequoyah Carpet Mills at Anadarko.

Some are thoughtful, some are sad, some are scared and some are just glad.

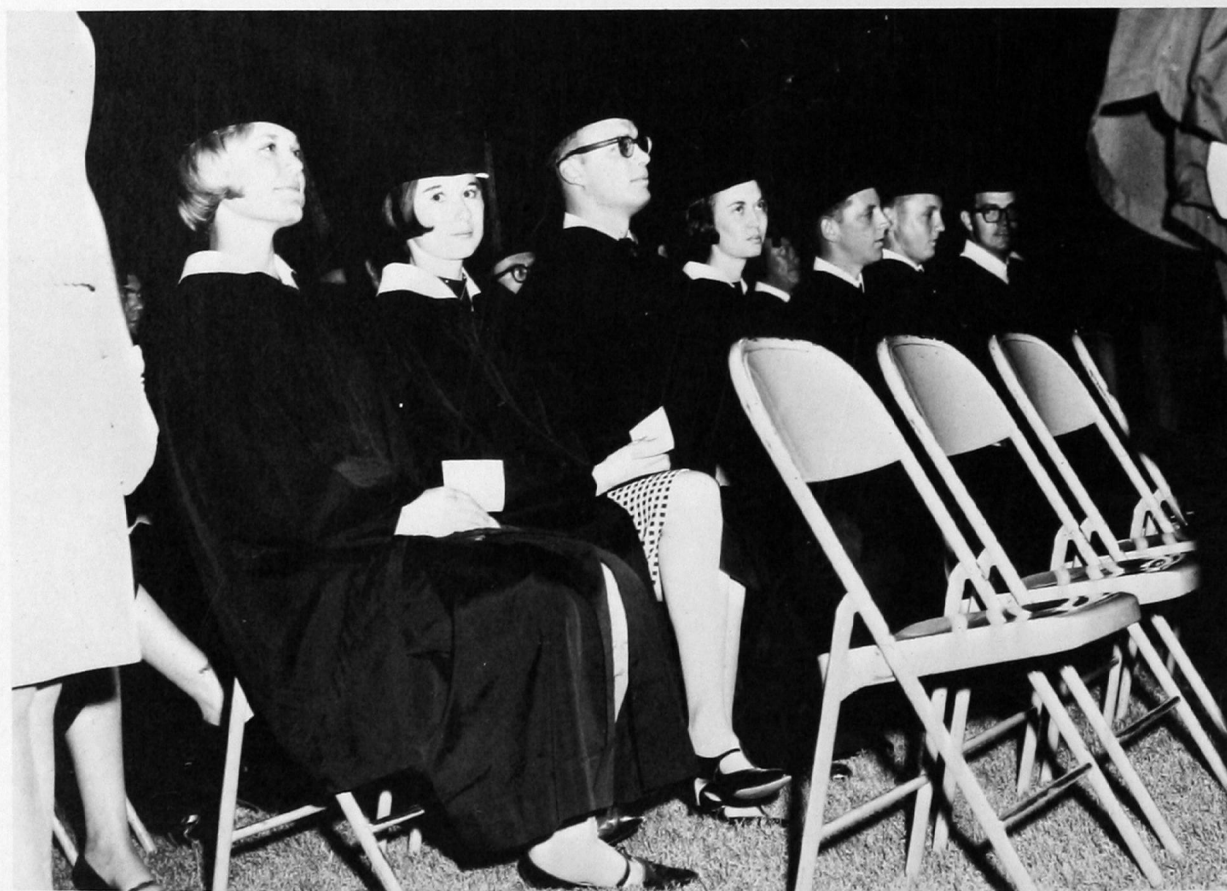

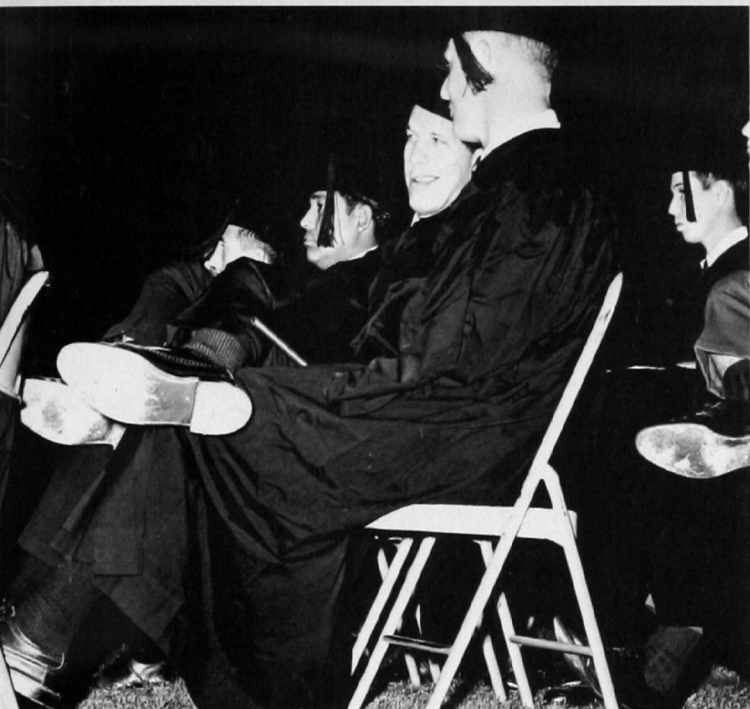

It feels good to actually have that diploma at last.

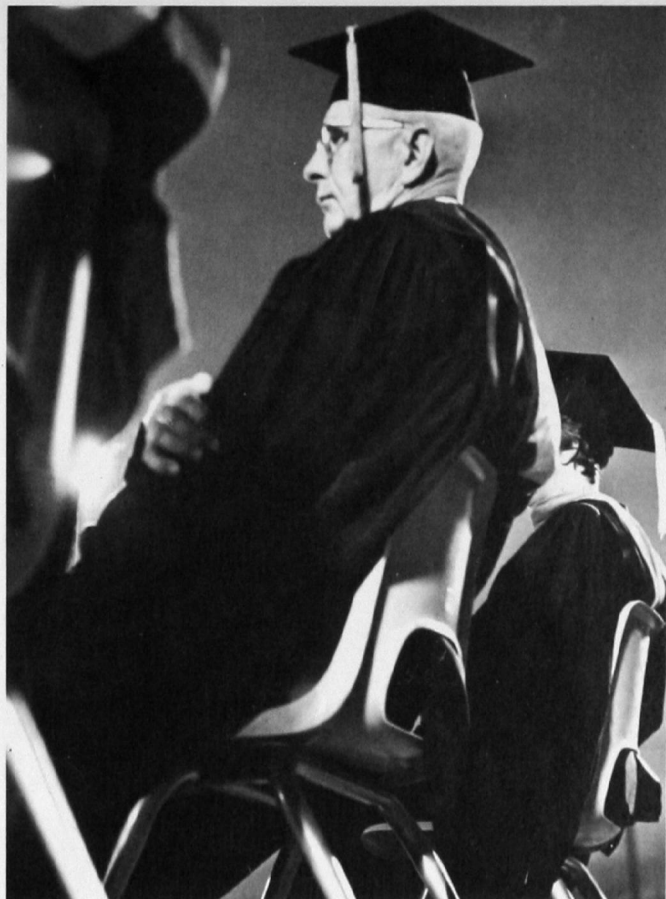

A platform guest looks pensive as he listens to the speaker.

This line of seniors is anxious to get started.



Cedric Crink of the language arts department reads each graduate's name over the loud speaker.



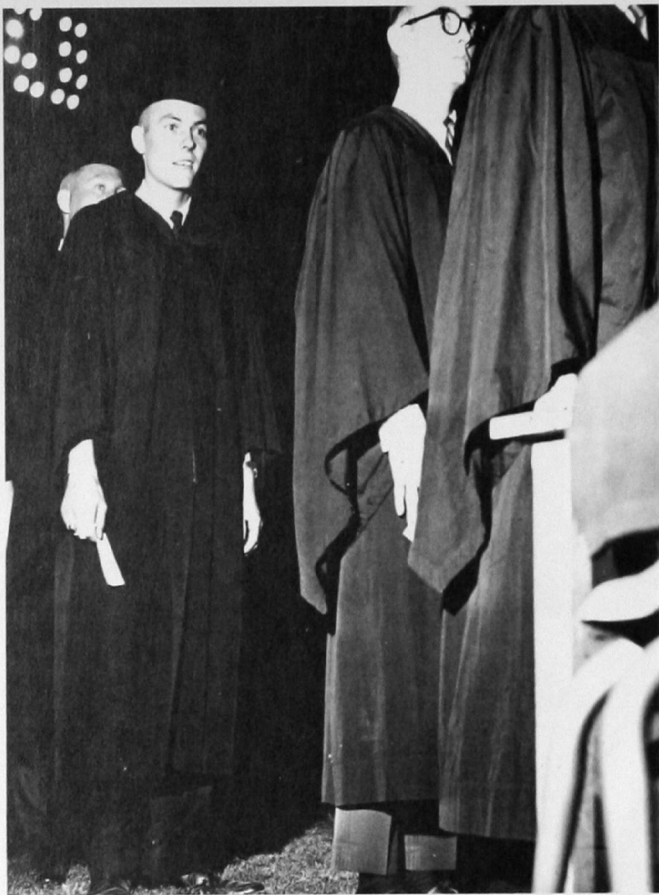

Excitement mounts as each candidate gets closer to the platform.

This is the view a graduate has of Dean Louis Morris as he waits his turn in line.



This coed seems a little sad that it is all over.

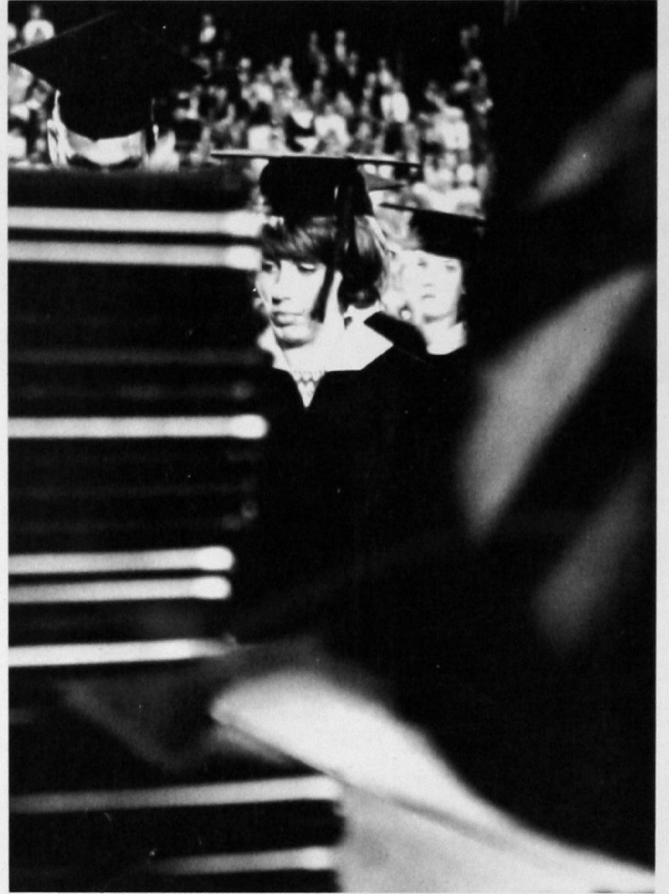

Class of '66



Before one becomes a graduate of Southwestern State College, he first receives a diploma and a handshake from Dr. Louis Morris, dean of instruction. . . .

. . . . then another handshake and a warm smile and word of congratulations from Dr. Al Harris, president of the college.



Sets Record



Women's Chorus (l. to r.)—1st row: Kathy Farmer, Peggy Miracle, Donna Francis, Sharon Hubbell, Charla Cain, Linda Greer, Sue Dorrell, Marilyn Hodges, Cathy Garrick, Kathy Weston. 2nd row: Margaret Megli, Glenna Dorsey, Donna Tustison, Linda Thomas, Joyce Klaassen, Marvona Easley, Sharon Ramsey, Vicki Cluck, Gerry Stolz, Carolyn Caples, Melba Brown, Lana Allen, Sharon Ermin, Sherry Perry, Phyllis Black. 3rd row: Karel Humphrey, Carol Scofield, Lynette Abrahams, Georganne Gibbons, Judy Burns, Donna Parker, Sandra Earp, Sandra Whitley, Maxine Hale, Jane Wieters, Trudy Miller, Celeste Bailey, Becky Dismore, Karen Rich, Ada Walker, Jan Spitzer, Linda Davis. 4th row: Katy King, Sue Oates, Betty Edgar, Linda McDonough, Ruth Roper, Mary Jean Abrahams, Susan Abrahams, Jan Jones, Judy Shugart, Bernice Hasinger, Sherry Garriat, Barbara Long, Gloria Haynes, Karen Bell.

Marilyn Bowling, an elementary education and music major, flashes a bright smile as she pauses on her way to class.

Modern Choir (l. to r.)—Janie Haskett, Margaret Megli, Connie Gray, Skip Klingman, Vernon Green, Randall Shinn, Joe Walker, Marvona Easley, Patsy Eels, Beth Hanson.



Singing in the shower is not the only form of vocal recreation provided for students at Southwestern.

On the program for those who are interested in stretching their vocal chords are various music groups.

Approximately 100 students participated in the mixed chorus which performed several times during the year. Frequently this group was broken down into a men's chorus and a women's chorus.

For those who like to harmonize in smaller groups there are the chamber choir and the Southwestern Queens.



The Southwestern Queens (l. to r.)—Marilyn Hodges, Peggy Miracle, Cathy Carrick, Charla Cain, Sue Dorrell, Linda Greer, Kathy Farmer, Sharon Hubbell, Kathy Weston, Donna Frances.

Voices Blend in Harmony

Men's Chorus (l. to r.)—1st row: Bob Flaming, Robert Travis, Morris Klingman, Vernon Green, Joe Walker, Randall Shinn, J. E. Cummins. 2nd row: Howard Geis, Jim Wood, Tom Grubbs, Stephen Truelove, Ray Bell, James Richardson, Gary Hamburger. 3rd row: Lynn Quiring, Jerry Eden, Mike Manley, Delbert Penner, Wally Voss, Gary Lumpkin, Jerry Scott.





Bandsmen Make Music

Blowing your own horn may not be considered in good taste but "tooting the flute" with one of Southwestern's bands is an acceptable activity around campus.

Music of all kinds is produced by the four college bands. In addition to the marching and concert bands, there are two stage bands which presented a jazz concert in May, the first program of its kind on campus.

Small ensembles were also active on campus.

Top picture—Pat Huffer, Charles Rightmer, Randall Shinn, Connie Cook, Beth Hanson.

Bottom picture—Beth Hanson, Ross Hensley, Kris Johnson, Randall Hurst.

Band (l. to r.)—1st row: Beth Hanson, Ross Hensley, Charles Van Deman, Randall Hurst, Pat Huffer, Vivian Dixon, Pam Steiner, Jenell Rhoades, Katy King, Burt Hensley, Lee Hankins, Sharon Wright, Linda Felder, Kris Johnson. 2nd row: Bonnie Hamburger, Gary Davis, Russell Hadley, Tony Campbell, Craig Lotz, Marion Gordon, Robert Bailey, Mary Wagner, Richard Stone, Ray Bell, Randall Shinn, Janet Willhoite, Linda Hagler, Tommy Davis, Larry Leach, Gayle Rowland, Lynn Leonard, Ken Jones. 3rd row: Judy Rowan, Karen George, Jo Ross, Karen Bell, David Kilpatrick, Michele Steele, Joan Flowers, Susan Dowling, Steve Maassen, Jerry Scott, Wayland Tolle, Dr. Kizer, Jane Sorrells, Truett Guthrie, Kathy Blanchard, Mike Dowling, Robbie Moses, Rob Barr, Bill Harris, Loren Jantzen, Janice Leonard, Alan Charles, Gary Hamburger, David Mitchell. 4th row: Gordon Thacker, Don Glidewell, Earl Capps, Arnold Waggoner, Jim Bruner, Jerry Barr, Gary Reim, Larry Jantzen, Mike Allen, Skip Klingman, Bob Bartlett, Richard Threet, John Krittenbrink, Larry Toll, Phil Lyon, Ken Sweeney, Dan Maxwell, Gary Lumpkin, Dr. Coy, Loren Weidner, Henry Newman, Ronald Gripe, James Roy, Lloyd Manley, Mark Durham, Richard Hogue, Bob Johnson, Ken Adams.





1st row: Jerry Scott, Burt Hensley, Kenny Roden, Sandra McCrelly, Joan Flowers. 2nd row: Jess Tullison, Mark Durham, Richard Hogue, Henry Newman. 3rd row: Lynn Leonard, Truett Guthrie, Damon Ladd, Loran Jantzen. At piano—Beth Hanson; standing—Ken Adams, Dr. Coy, Earl Capps, Arnold Waggoner.



1st row: Spence Houghton, Sharon Wright, Bob Mills, Steve Mason, Kenny Roden. 2nd row: Jess Tullison, Bob Johnson, Ken Adams, Richard Hogue, Lyndon Wilcoxson. 3rd row: Robbie Moses, Rob Barr, Mike Dowling, Robert Cox. Standing—Dr. Coy, Mike Allen, Larry Jantzen.



A huge crowd looks on as the Southwestern State College marching band passes by during the homecoming parade.



1966 Bulldog Staff

EDITOR-IN-CHIEF Jim Sill
 PHOTOGRAPHER Ron Fricke
 SECTION EDITORS—
 FACULTY Cordelia Thacker
 CAMPUS LIFE Charlynda Gunning and
 Kitty Lavin
 ATHLETICS John Wright
 HONORS Tommy Caldwell
 ORGANIZATIONS Pat Woolman
 INDEX Vicki Cluck and Marilyn
 Lafever
 STAFF Darrell Graumann, Leach Dewbre,
 Linda Loewen, Barbara Westfahl,
 Terry Smith, Bill Elliott and
 Bill Palmeter.
 SPONSOR Priscilla Decker

Editor Jim Sill and sponsor Priscilla Decker confer about an approaching deadline.

Deadlines Haunt Yearbook Staff

Examining negatives of some recently shot pictures are Charlynda Gunning, Kitty Lavin and John Wright.



Pausing to rest a minute in the middle of typing the index are Leah Dewbre and Vicki Cluck.





Comparing notes on the progress of their various sections are (l. to r.) Cordelia Thacker, Pat Woolman, Barbara Westfahl and Tommy Caldwell.

Bill Eliot, Terry Smith and Darrell Graumann sort through class pictures on the cluttered yearbook table.



All Year

1966 Apothecary Staff

EDITOR-IN-CHIEF	Kay W. Sparks
ASSOCIATE EDITORS	Pat P. Smith
	Judy Ward
ASSISTANT EDITORS	Richard Harris
	Joe Brown
	Roberta High
	Don Byrd
	Imo Jean Clark
	John DeLange
SECTION DIRECTORS	David Sparks
	Ray Barber
	Lynne Henry
	Doyle High
	Bill Anderson
	Lindel Smith
	Willard Holsted
	Mike Asbury
FACULTY ADVISOR	Dr. Charles Braucher

"The Apothecary"

The **Apothecary** is an annual publication of students in the School of Pharmacy. It has grown from an 8-page booklet to this year's 52-page edition with four-color pictures. The **Apothecary** is sent to alumni and friends of Southwestern's pharmacy school.



Hard at work in the darkroom are Leon Moore, newspaper photographer, and his counterpart on the yearbook staff, Ron Fricke.



Newspaper Provides Writing Experience

"The Southwestern" Staff — 1965-66

EDITOR Charlynda Gunning
PHOTOGRAPHER Leon Moore
CARTOONIST Doug Dalton
SPORTS EDITOR Foster Johnson
STAFF Brenda Kennedy, Kitty Lavin, Jim
Sill, Judy McKellips, Sandi Mize, Charles Goode,
Roseanne Paciorek and Ed Adams.
SPONSOR Priscilla Decker



Watching cartoonist Doug Dalton at work are Sandi Mize and Roseanne Paciorek.

Brenda Kennedy listens intently at the student senate meeting so she can write an accurate report for the newspaper.



"The Chapbook"

Staff of **The Chapbook** included (l. to r.) Bill Von Wicklen, associate editor; Jim Martindale, editor, Ian Cruickshank, sponsor, and Mohammed Jahed, layout editor. **The Chapbook** is a literary magazine published twice a year. It contains prose and poetry written by Southwestern students.



ATHLETICS

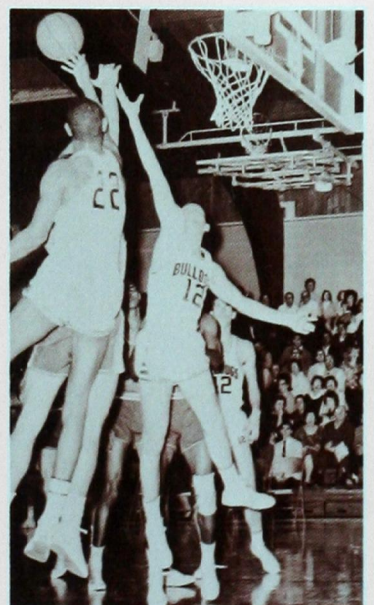
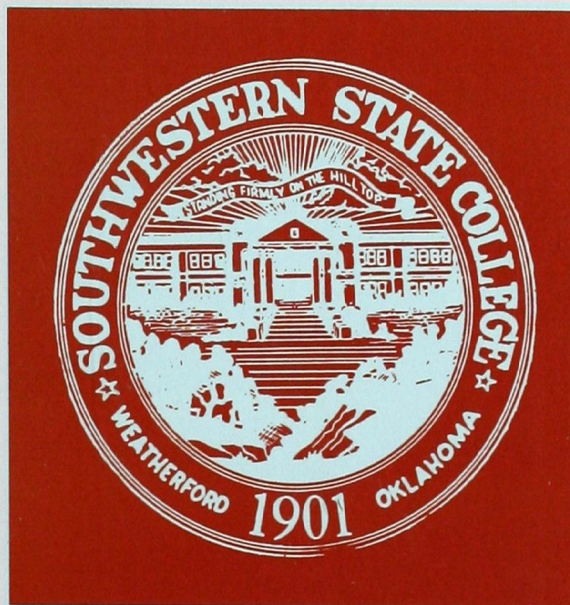

Football



'65 Squad

L to R. Top: Coach Mazie, Ritz, Morgan, Porter, Marvel, Kuklick, Kendall, Craig, Boone, Schneider, Hubert, Perko, Schoenhals, Coach Delaport, Cooley, Coach Morris. **Row 3:** Coach Lousch, Russell, Randle, Spurlock, Breda, Brower, Bieger, Katich, Alton, Nils, Dixon, Henley, Rose. **Row 2:** Anderson, Poole, Engel, Goodner, Tuttle, Wilson, Dillmon, Auld, Livingston, Klingler, Ramsey, Skinner. **Bottom:** Alexander, Crockett, Stanton, McGoffin, Taylor, Freeman, Barber, Bryant, Smith, King, Consolver, Doke, Manager Johnson.

This Year's Season

Playing in the toughest small college conference in the South, the Bulldogs remained the pride of Southwestern. The final score of the Homecoming game left the 'Dogs with one win and four losses, but never daunted the 'Dogs powered over their remaining opponents by only dropping one of their remaining five games. During the season fans were thrilled by 56-yard punt returns, 40-yard pass interceptions, 25-yard field goals, and a stifling Southwestern defense. Though starting slowly, the 'Dogs gained ground rapidly as spirit and support grew around the campus to make the '65 season one for history.



Coaches: l. to r. Cecil Morris, head coach, Otis T. Delaport, Richard Lousch, and Bob Mazie.



All those who are Bulldogs do not play football. Southwestern's mascot, Brandy, takes in the action.

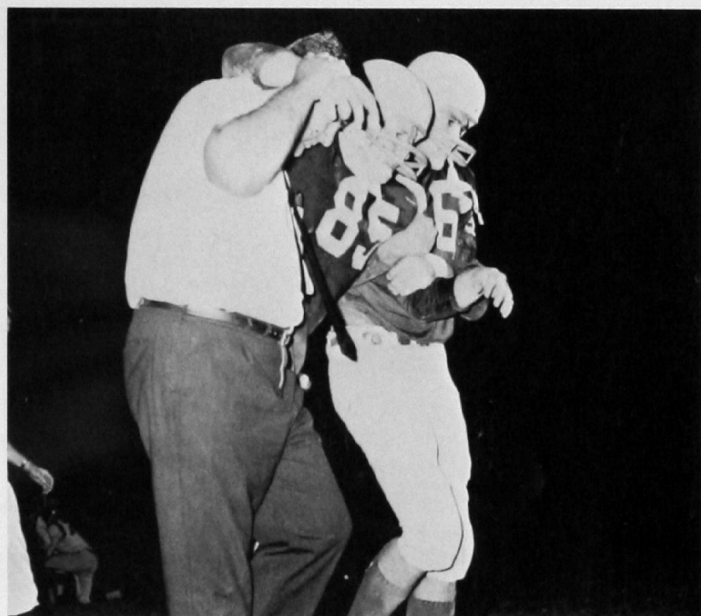

Though the crowds of Milam stadium saw the Bulldogs during their ups and downs, they never saw them call it quits.



One of the memories of the '65 season was the Tarleton game played in Bulldog smog.

Season's Summary

Fort Hays	7- 6	SWSC	26-14	Southeastern
East Central	20-10	SWSC	20-13	Panhandle A&M
Northwestern	0-14	SWSC	28- 7	Eastern N.M.
Central State	34-13	SWSC	7-14	Langston
Northeastern	21-17	SWSC	43- 7	Tarleton

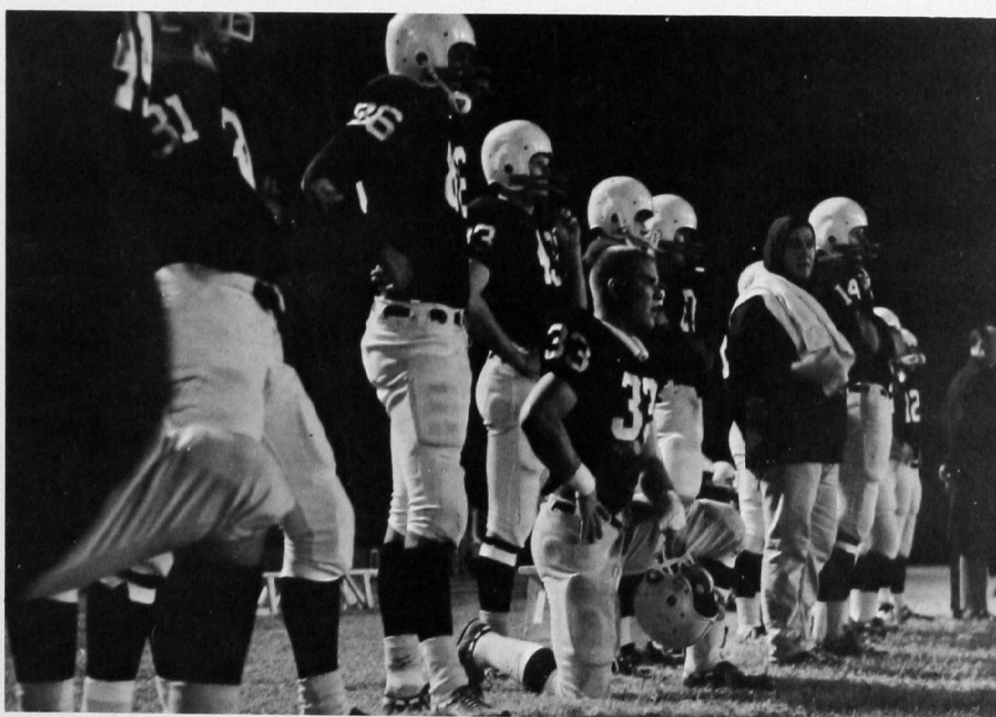

The strength of the Bulldogs for the '65 season was to be found in the spirit of their reserves.

Football



Preston Wilson
Freshman



George Perko
Junior

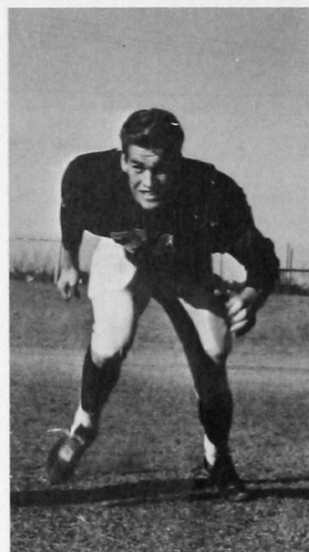

John Hubert
Freshman



Michael Auld
Freshman

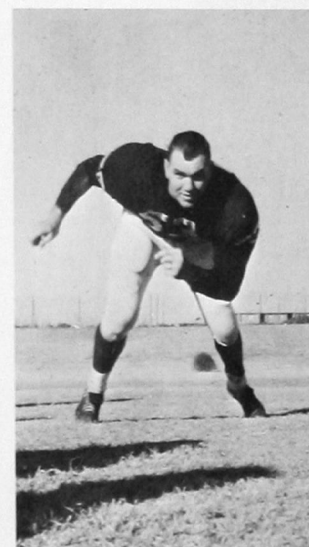

Leland Schneider
Senior

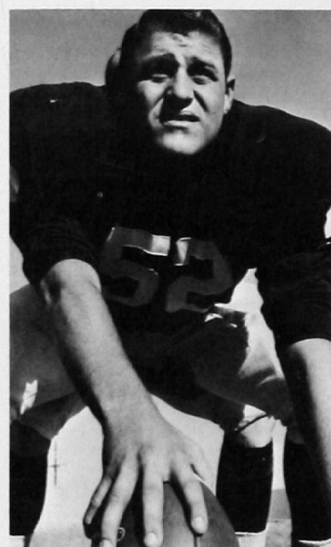

Kelley Klingler
Freshman



The Bulldog defense led by Charles Porter (85) pursues a Longston quarterback.

FORT HAYS—7

SOUTHWESTERN—6

During the opening game of the '65 season, Fort Hays quickly scored from the two to cap a 61-yard drive with completions of 38 and 18 yards. The Bulldogs' chance didn't come until the fourth period when Mutual Bryant intercepted a Fort Hays pass to set up the score after a combination of 15 plays. Ron Engel tagged John Taylor for 4 yards and the score. After the conversion failed, the Bulldogs found they trailed 7-6 at the end of time to play.

EAST CENTRAL—20

SOUTHWESTERN—10

The Bulldogs quickly took the lead as sophomore, Lynn Alexander booted a 20-yard field goal after a drive of 52 yards and a fake punt. After the boot the Tigers marched 80 yards for the score. The conversion failed and at the half Southwestern trailed 6-3. After the Tigers were forced to punt early in the second half, sophomore fullback Charles Randle scampered 54 yards on the first play from scrimmage for the score. The Tigers of East Central battled back scoring twice to leave Southwestern behind at the gun 20-10.



Fullback Charles Randle (30) grinds out yardage in the Langston game.

1965



One of the most spectacular thrills that the fans received was Southwestern's attempts to block conversions after touchdowns.

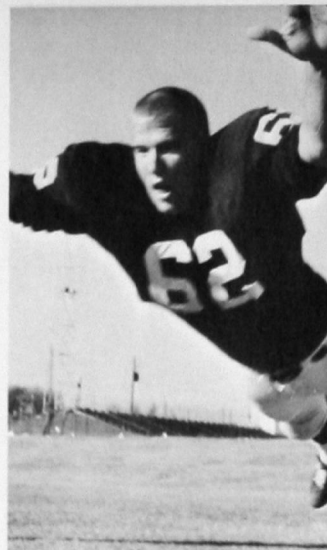

John Kendall
Senior

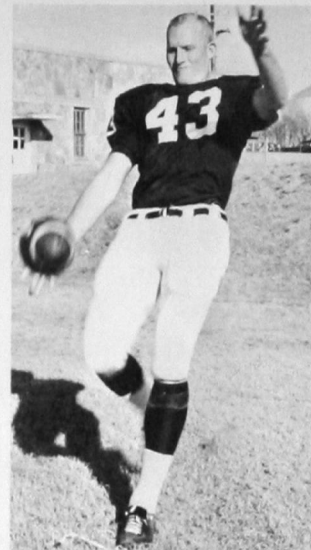

Jim Ritz
Sophomore

NORTHEASTERN—21

SOUTHWESTERN—17

In the '65 Homecoming game the Redmen quickly scored with a 15 yard pass. The first Bulldog score came with a 25-yard field goal by the sophomore, Lynn Alexander. Soon after, the Bulldogs took advantage of a Northeastern 4 yard punt by scoring from the 18 with a combination of quarterback to fullback and then to half back, Mutual Bryant, for the score. The Redmen jumped back by scoring in the next series from 81 yards out. As the second half began the Redmen upped the score by passing for 39 and then for the touchdown. Soon after Mutual Bryant intercepted a Redmen pass to set the Bulldogs up for the score. Mike Freeman connected with Freshman Jack Rose, tackle Leland Schneider and then end Charles Porter for the score but the Bulldogs fell at Homecoming 21-17.



Mike Alton
Freshman

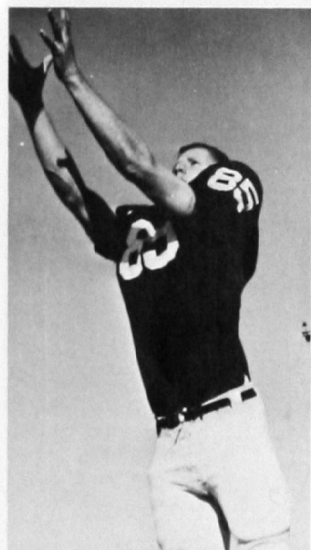

Charles Porter
Senior



Steve Breda (40) completes a Southwestern pass for needed yardage.

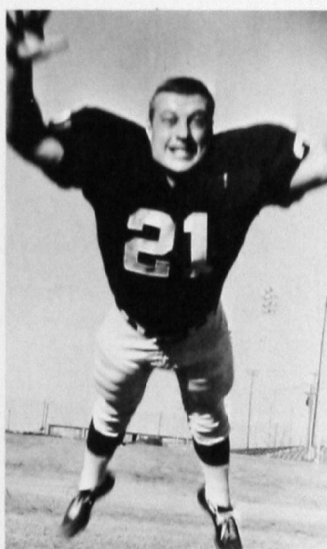

Jim McGoffin
Senior

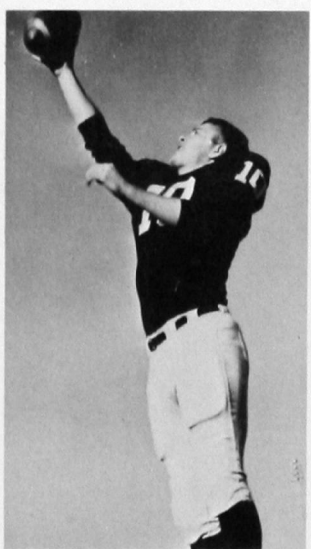

Ron Engel
Junior



Dickie Crockett
Freshman

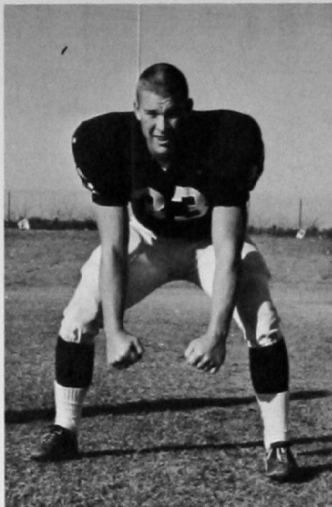

Gene Delman
Sophomore



John Goodner
Sophomore



Dennis Skinner
Junior

NORTHWESTERN—0

Southwestern scored the first two times they had the ball to make their record 1-2. Their first score came after 68 yards and 12 plays. Charles Randle did the honors from the two. With 3-13 left in the first quarter Mutual Bryant scored the Bulldogs' second six after a Northwestern punt of 23 yards. After a defensive last three quarters Southwestern led 14-0 at the gun.

SOUTHWESTERN—14



In the Homecoming game Mutual Bryant (22) finds running room after escaping from a would-be tackler.

CENTRAL—34

SOUTHWESTERN—13

On the road, the Bulldogs found a high scoring contest as the Broncos easily scored the first time they had the ball. In 79 yards and 11 plays the Bulldogs trailed 7-0. The Broncos scored again in the last of the first half as they galloped 56 yards for the score. Before the half ended, the Bulldogs got on the scoreboard by hitting Charles Porter with passes of 15, 7, 11, and 10 yards for the score to make it 14 to 7 at the half. As the second half began the Broncos upped the score to 20-7 by carrying the ball in from the nine. Soon after, the Broncos intercepted a Bulldog pass and marched 96 yards for another score. In the next series of plays the Bulldogs worked the ball down to the 5 and fullback Charles Randle made the score 27-13. After another interception and touchdown the Broncos came out on top 34-13.



Richard Boone
Senior



Ron Marvel (14) quickly pursues and pulls down a Langston running back.

1965

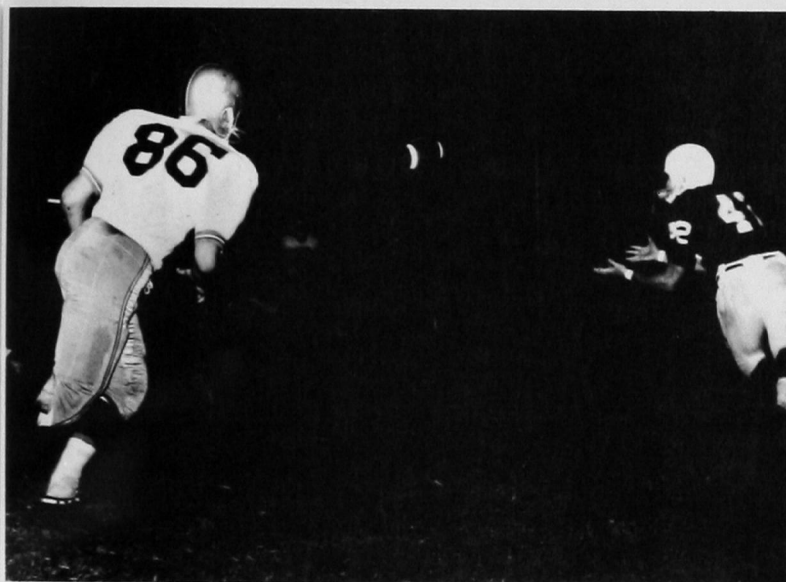

John Taylor (42) brings in a pass for long yardage in the Fort Hays game.

SOUTHEASTERN—14

SOUTHWESTERN—26

The Bulldogs took their first series of downs and drove for 80 yards with quarterback Mike Freeman dashing for the score from the 3. The Dogs rallied again and drove 85 yards this time before Jack Rose took a pass from Freeman and scored the second 6. A pass interception by Ron Engle set up the Bulldogs' third touchdown when Charles Porter took the pass from Freeman for 6 more. Southeastern rallied with a 19-yard TD pass. Soon after Lynn Alexander booted a 26-yard field goal after another interception by Engle. Southeastern came back by marching 61 yards to score. Time ran out on a violation so on the Bulldogs' last play of the game Lynn Alexander added 3 more with a 30-yard boot to defeat the Savages 26-14.



Mike Alton (51) pursues a speedy halfback in the Homecoming game.

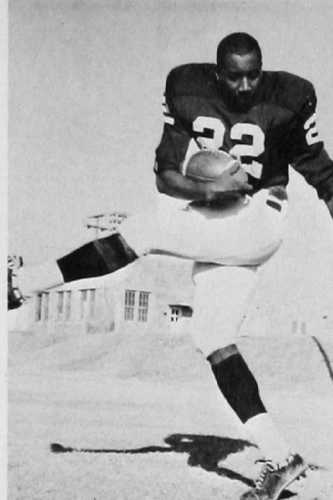

Mutual Bryant
Senior

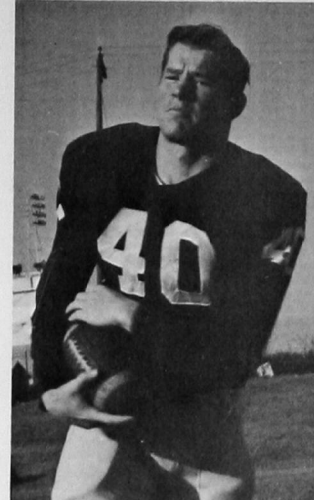

Steve Breda
Freshman

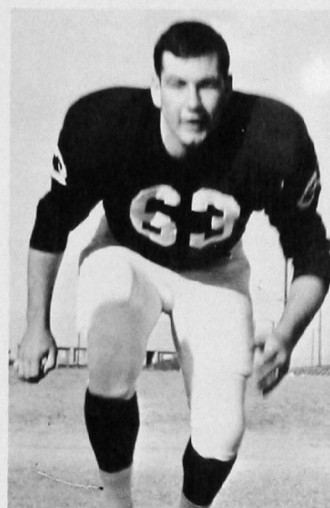

Phil Tuttle
Freshman



Bill Henley
Freshman

LANGSTON—14

SOUTHWESTERN—7

After the kickoff the Bulldogs quickly drove 75 yards in 11 plays to draw first blood against Langston, but the high spirited Lions quickly came back as they picked up 75 yards and then a score by 5 plays of passing. Running was slow until the Lions clinched the victory with a score by passing in the fourth to beat the Bulldogs in a 14-7 battle.

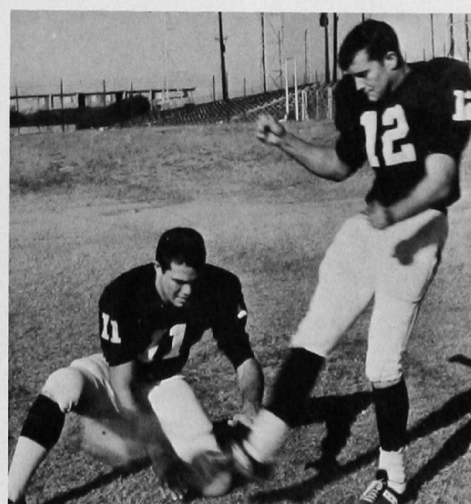

Sophomore, Mike Freeman (11), puts it down as Sophomore, Lynn Alexander (12), goes for three.

Football

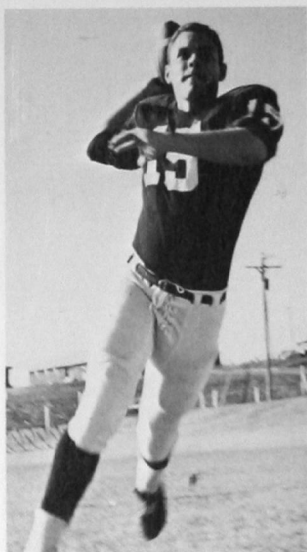

George Consolver
Sophomore

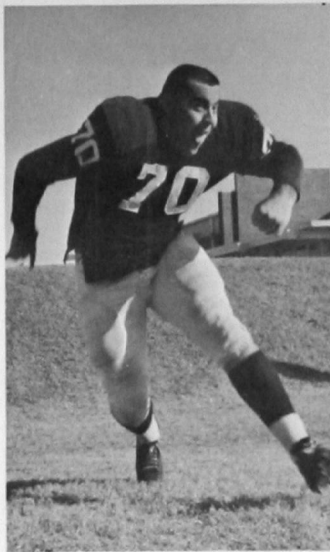

Jerry Craig
Senior



John Taylor (42) finds running room to the right as Bulldogs come up to clear the way against Fort Hays.

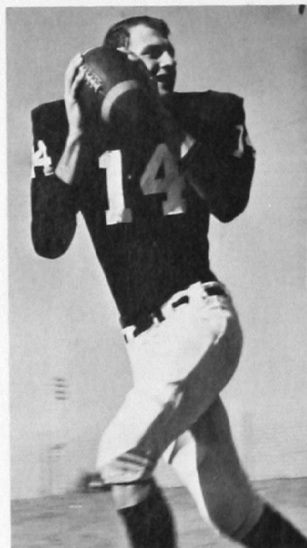

Ron Marvel
Sophomore



Jim McGoffin
Senior

PANHANDLE-A&M—13

SOUTHWESTERN—20

John Taylor was good news for the Bulldogs as he picked up 50 of 60 yards to go in for the score from the 30. After a Bulldog fumble the Aggies scored with a fullback to end pass. In the first of the second half the Bulldogs moved the ball 66 yards in 13 plays with Charles Randle doing the honors from the 17. Soon after the Dogs moved it down to the two yard line and Randle again marked up six. The Aggies came back to score on a Bulldog fumble but could not top the Bulldog lead of 20-13.

EASTERN NEW MEXICO—7

SOUTHWESTERN—28

ENMU having averaged 422 yards per game was stifled by the Bulldogs' advances. Southwestern took the opening kickoff and drove 70 yards for the first score. Soon after, Mike Freeman connected with John Goodner to score the second 6 for the dogs. Soon after ENMU was forced to punt and Southwestern's Charles Randle raced 61 yards for the score. It was Gene Dillman who carried it in from the two to put the Bulldogs on the scoreboard with three touchdowns. ENMU finally got moving as they moved the ball in from 77 yards out for the score. The second half was mostly defensive with Ron Engel's 25-yard pass interception giving the Bulldogs their last 6 to top ENMU 28 to 7.



Mike Katich
Freshman

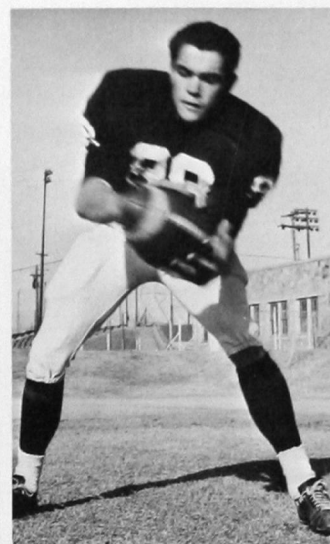

Jack Rose
Freshman



Ron Engel (10) runs into defenders after a short gain in the Fort Hays game.

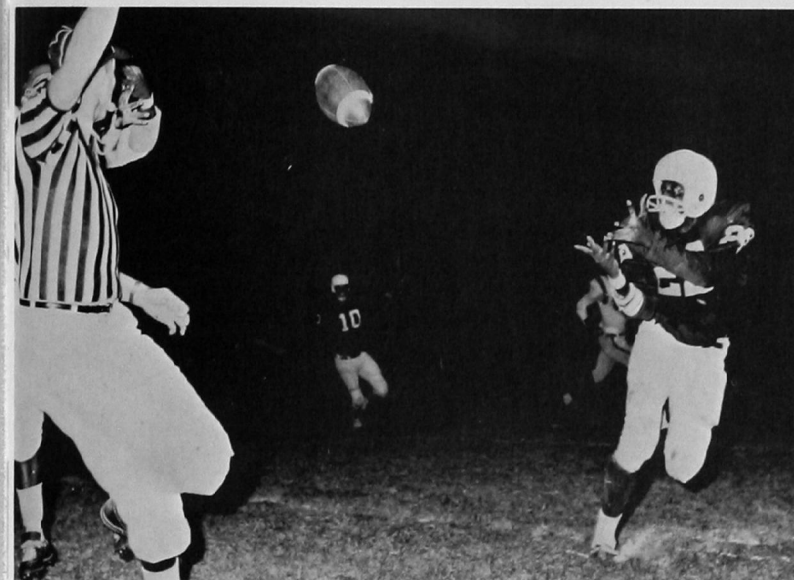

Mutual Bryant (22) picks up yardage on a pass in the Langston game.

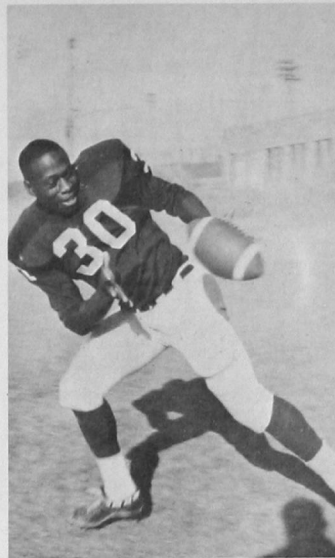

Charles Randle
Sophomore

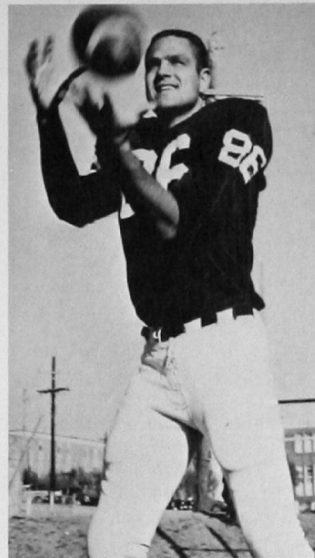

Glen Kuklick
Senior

TARLETON—7

SOUTHWESTERN—43

The Texans of Tarleton College were ravaged by fumbles, interceptions and the English fog of Bulldog land. A Texans' fumble set up the first Bulldog touchdown with Mike Freeman connecting with Mike Morgan for 11 yards and the score. Lynn Alexander booted a 42 yard field goal after the second Texan fumble. With Mutual Bryant's pass interception, the Bulldogs marched 44 yards down for the score with John Goodner doing the honors by the way of a pass from Freeman. The Texans were forced to kick and 3 plays later Freeman hit junior, Morgan, who rambled 43 yards for the score. Tarleton rallied to drive 47 yards in 7 plays for their only score of the evening. With the kickoff, Dickie Crockett returned the ball 82 yards through the fog for the score. After a Ron Marvel interception, Charles Randle scored from the two after key passes to Joe Bieger for 30 yards and to tackle Leland Schneider for eight. With James Poole's fumble recovery the Dogs drove to the one with runs by Freeman and Randle. Dickie Crockett carried it in for the last Bulldog touchdown of the season to win in the fog 43-7.

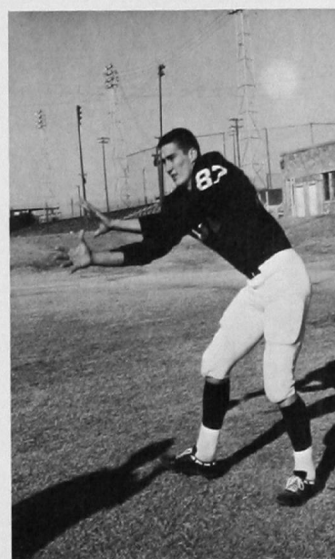

Mike Morgan
Junior

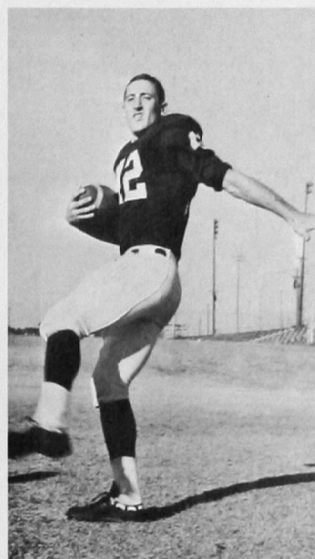

Charles Taylor
Senior



Glen Kuklick (86) aided by other Bulldogs brings down a would-be Langston yard-gainer.



Gary King
Freshman

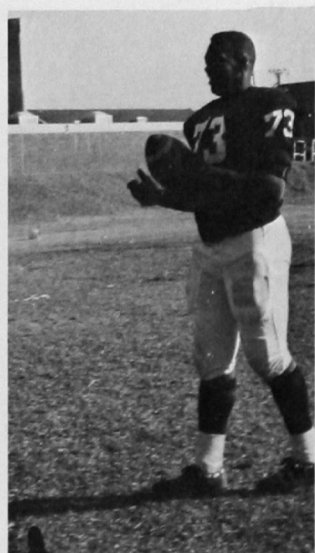

Norgan Anderson
Junior

Basketball

Season's Record: 15-8

SWSC

SWSC

75-64....*	East Central	67- 71
50-57....*	Southeastern	43- 45
79-58....*	Langston	76- 79
70-76....*	Northeastern	64- 66
80-65....*	Northwestern	76- 65
78-67....*	Phillips	44- 53
80-88....*	O. B. U.	46- 52
71-73....*	Central State	80- 81
75-78....	Wayland Baptist	75-102
101-89....	Sul Ross	
72-68....	Eastern N.M.	72- 86
84-86....	Panhandle	76- 66

*Teams in conference



Bulldogs of 1966

Top Row: (l to r) Lloyd Lacy, Lonnie Barker, Walter Clouse, and Bert Rickner; **2nd Row:** Coach Jerry Jobe, Curtis Jones, Gilbert Moll, Archie McGill, and Coach J. R. Cook; **1st Row:** Rodger Potts, Skippy Cannon, Richard O'Hara, Dan Didier, and Manager Mike King. (Trophy is that won by the Bulldogs in the first annual Southwestern Invitational Tournament.)

This Year

With a record of 15-8, the Bulldogs remain the pride of Southwestern. Playing in one of the toughest collegiate conferences in the nation, the Bulldogs downed each conference leader. The Bulldogs entered each game with victory in mind and played each game with honor.

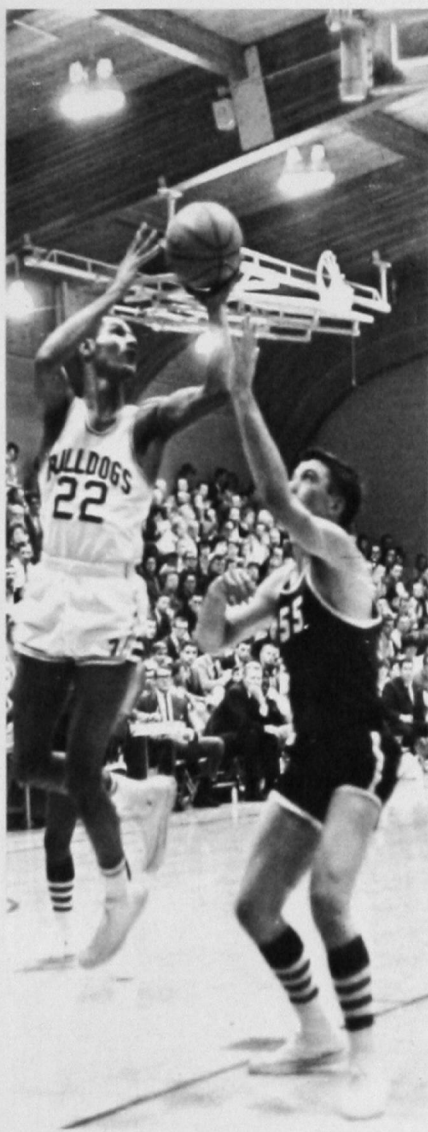

Archie McGill, Southwestern's highest scorer, lines up for two.



Forward
Lloyd Lacey

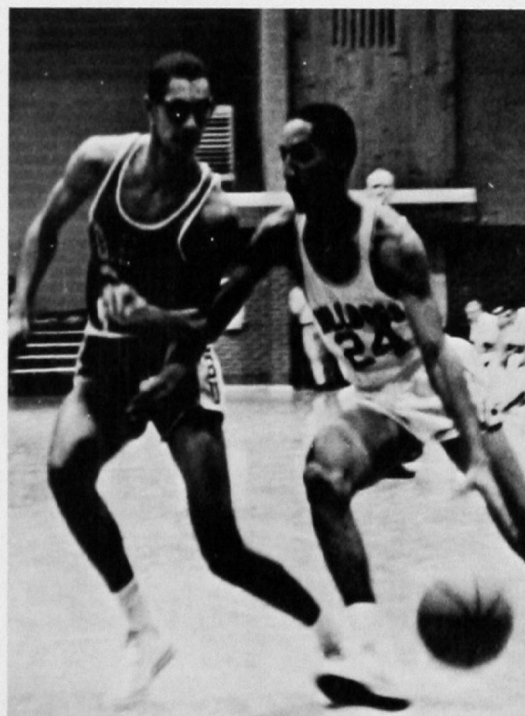

NORTHEASTERN

Although the Bulldogs fell to the conference leader, Northeastern, by the score of 76-70, they rallied from behind in their second meeting to strip the Redmen of their honor by the score of 66-64.

At left: Gilbert Moll, one of Southwestern's finest, drives for a shot during the O.B.U. game.



Forward
Walter Clouse

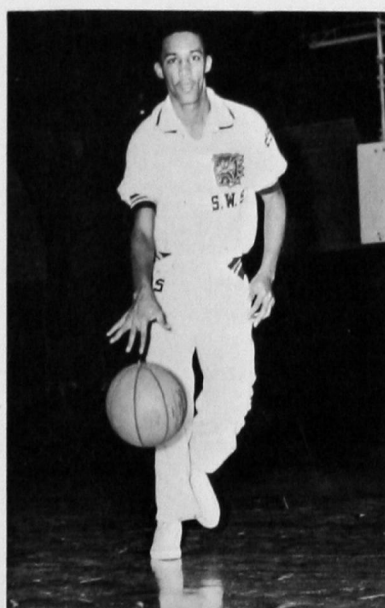

Guard
Gilbert Moll

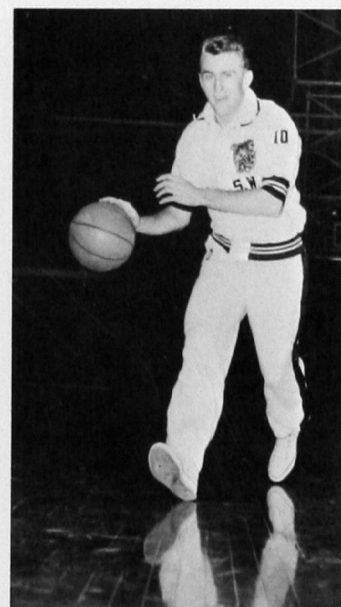

Guard
Skip Cannon

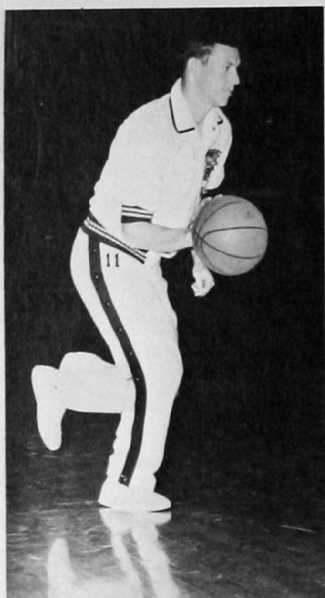

Guard
Roger Potts

SUL ROSS

In the SWSC tournament the Bulldogs defeated Sul Ross in the finals by the high score of 101-89.

PHILLIPS

Southwestern knocked over the Haymakers in both meetings by the scores of 78-67 and 53-44.

CENTRAL STATE

Although the Bulldogs lost their first meeting with Central State, they came back in two overtimes to nip the Bronchos 81-80 at their second meeting.

WAYLAND

In the first game of the season the Bulldogs fell to Wayland 78-75. Southwestern took her revenge during the first annual Southwestern Tournament by the score of 102-75.

EASTERN N.M.

Southwestern dropped Eastern to its knees twice this season by the scores of 86-72 and 72-68.

NORTHWESTERN

Although in the last meeting the Bulldogs fell 76-65, they had earlier whipped the Rangers 80-65.

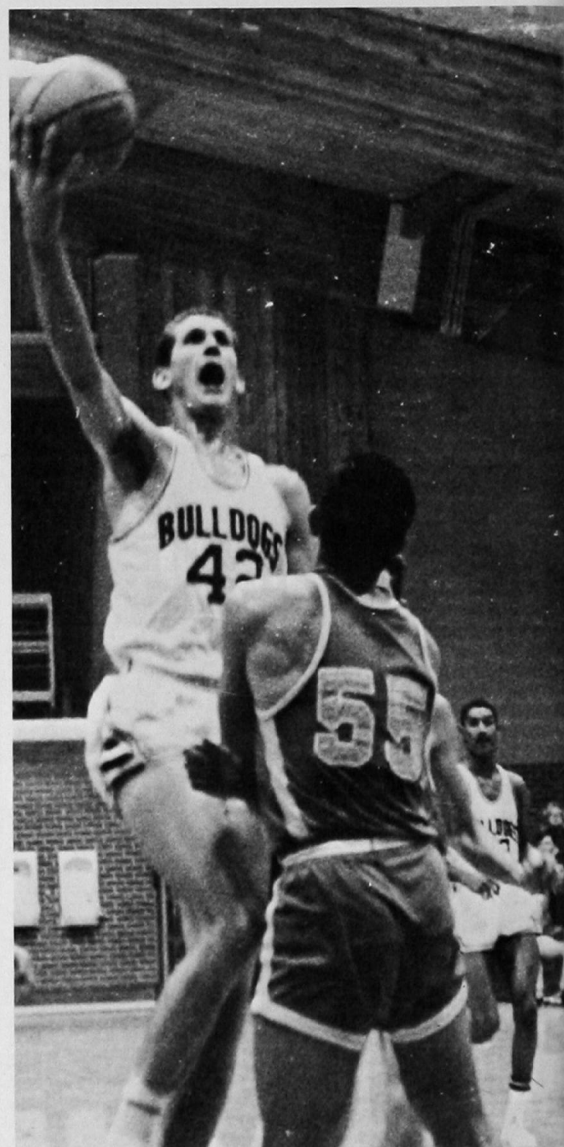

Bert Rickner, Southwestern's center and tallest player, goes in for two points against the Southeastern Savages.



Forward
Archie McGill

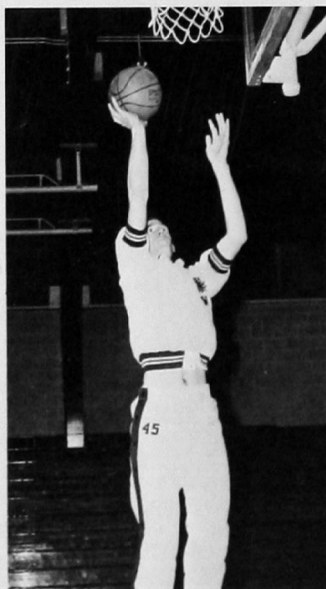

Center
Bert Rickner

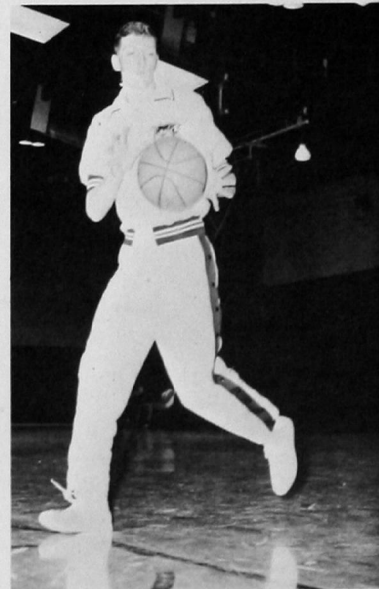

Forward
Lonnie Barker

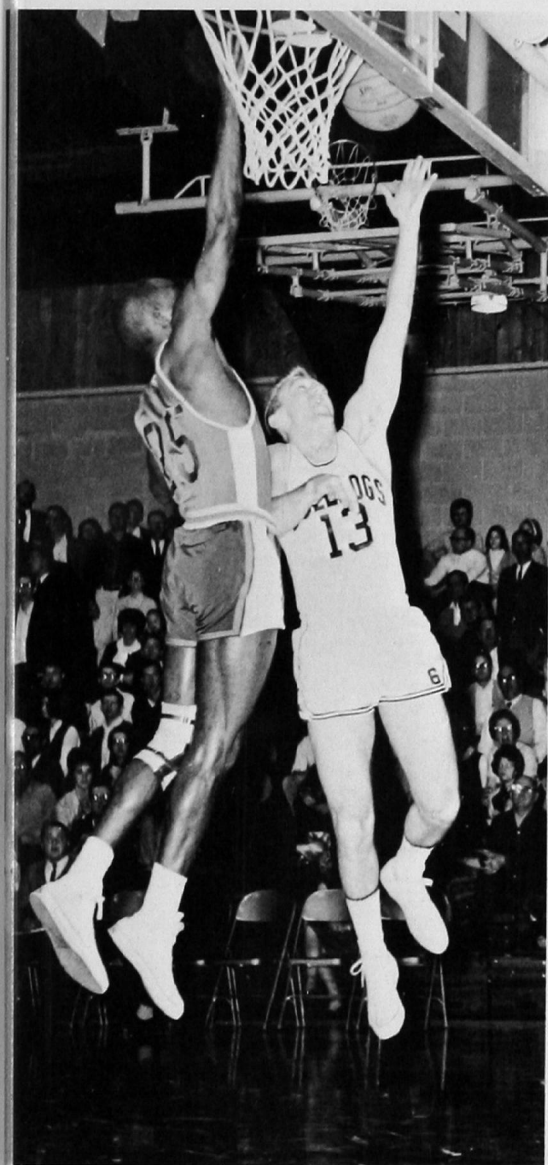

Skip Cannon, guard and leading Bulldog defender, lays it up for two points.

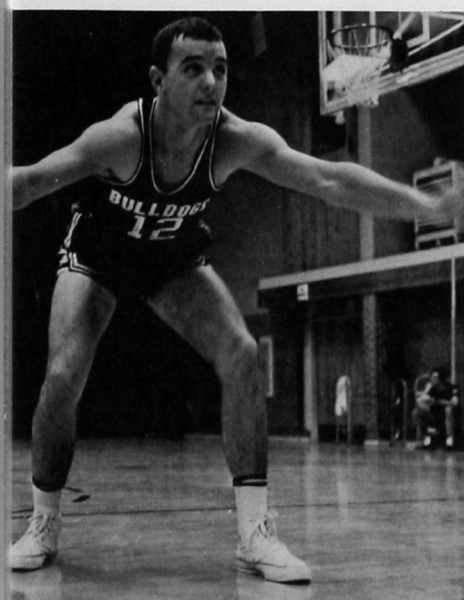

Guard
Richard O'Hara

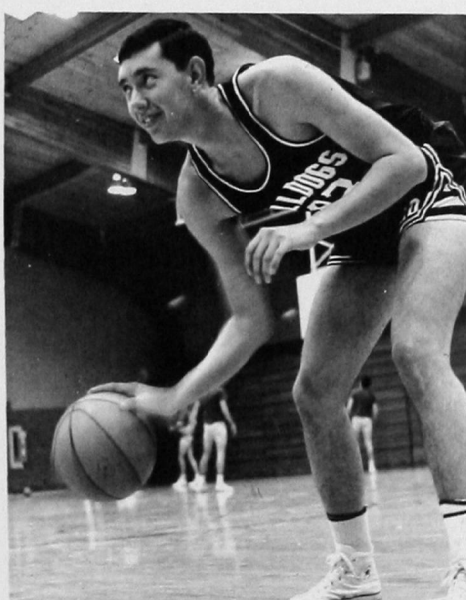

Forward
Curtis Jones

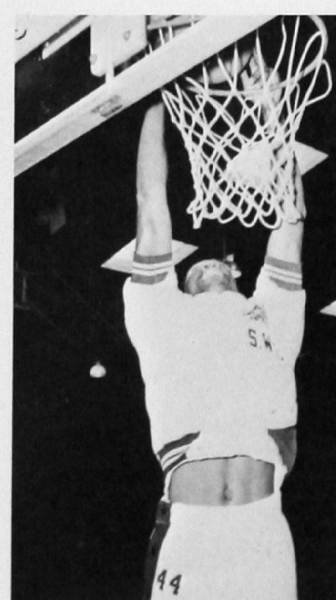

Forward
James Holt

OBU

One of the most interesting home games was that against OBU, the National Champions. After being beat 88-80 in the first meeting, the Bulldogs evened the score by outdistancing OBU 52-46.

SOUTHEASTERN

Although the fans were thrilled at the first meeting with Southeastern, the Bulldogs fell 50-57. With victory in mind the Bulldogs traveled to Durant to trounce the Savages by a low score of 45-43 for the first Southwestern victory at Durant in 30 years.

LANGSTON

Langston fell both times by high spirited scores of 79-58 and 79-76.

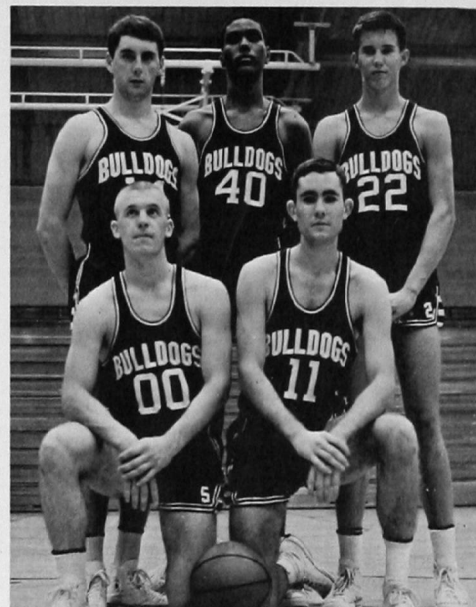

Junior Varsity. (l to r) Standing: Southerland, Oliver, Steanson; Kneeling: Bogges, Martin.

EAST CENTRAL

East Central fell at both meetings. The Bulldogs raced to victory by the scores of 75-64 and 79-76.

PANHANDLE

Panhandle was the only team to drop the Bulldogs at both meetings. Though fighting, Southwestern fell each time by scores of 76-66 and 105-93.

Basketball



Lloyd Lacy shoots a jump shot from the top of the circle against the Southeastern Savages.

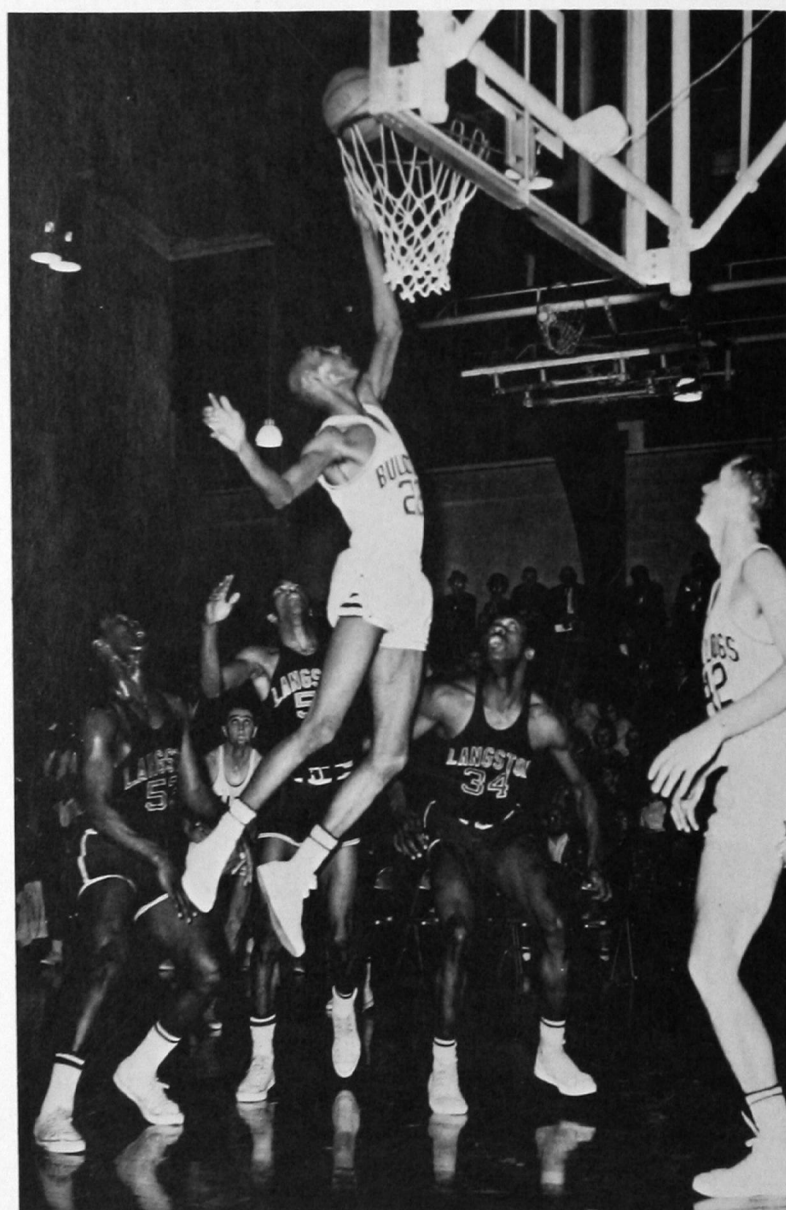

Archie McGill makes it good for two points before a host of Langston defenders.

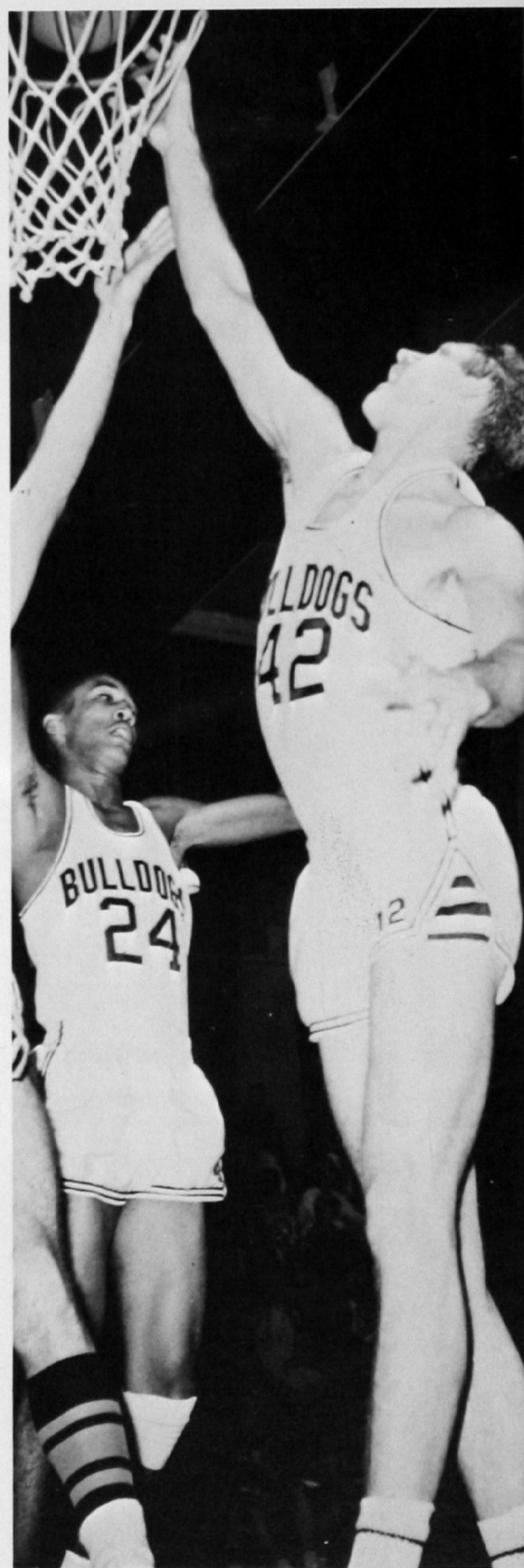

Bert Rickner lays up two points for the Bulldogs while Gilbert Moll looks on.

1966

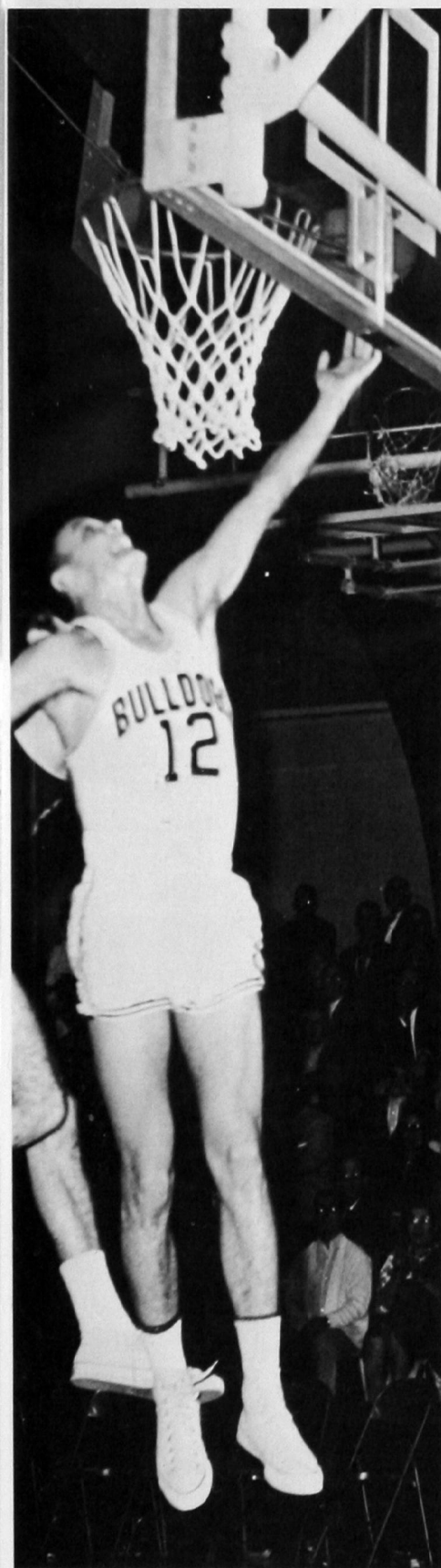

Richard O'Hara is pursued by a would-be defender as he scores two points for the 'Dogs.

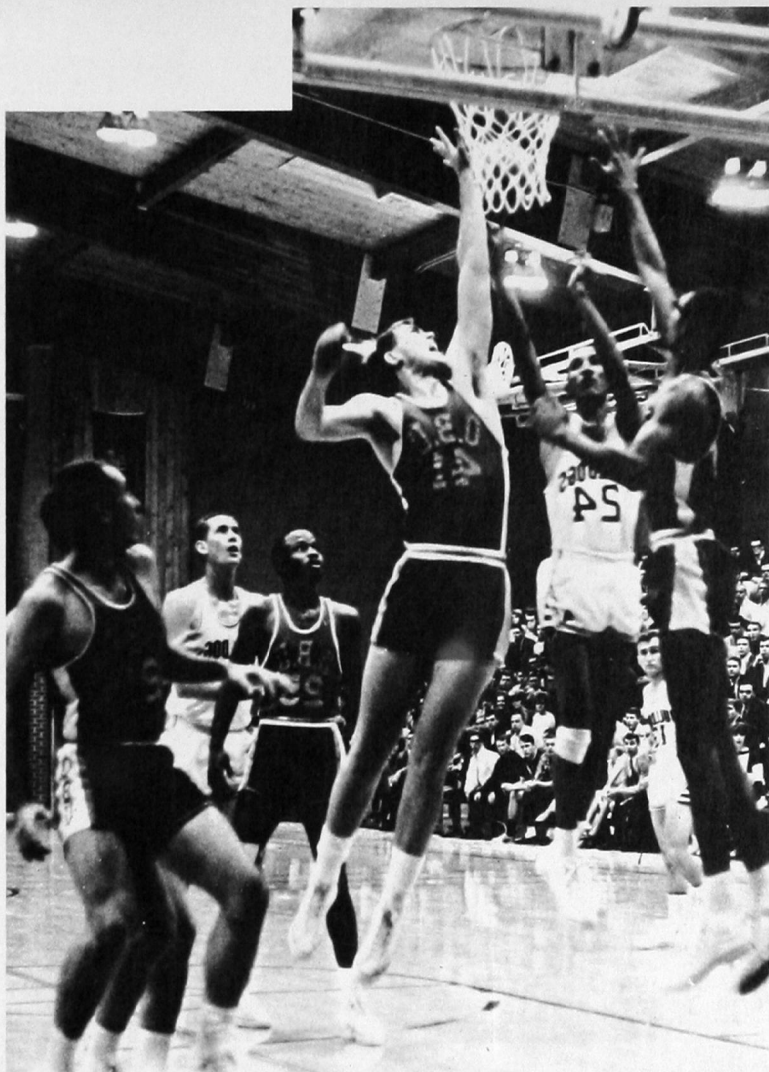

Gilbert Moll shoots a short jump shot in the OBU game.

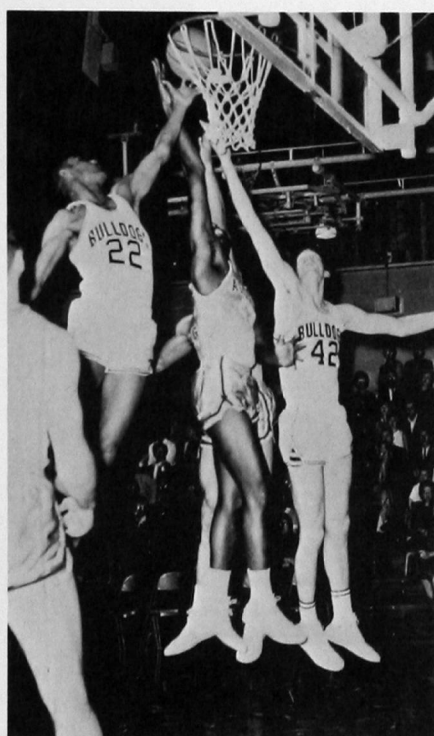

Archie McGill tips one in before a host of Panhandle defenders.

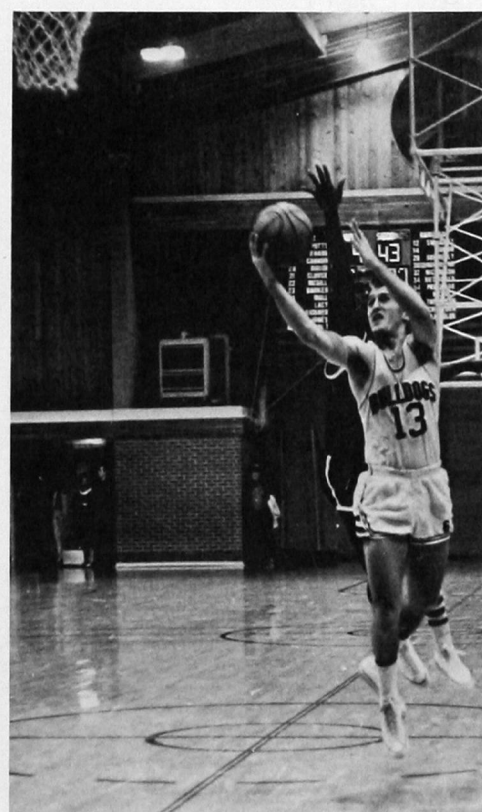

Skippy Cannon attempts a long lay-up for the score.

Baseball



The '66 team (l. to r.): Front row—Kelly Jobe (bat boy), Waller, Vermillion, Hacker, Shaffer, Freeman, Jones, West, Roberts, Allen and Bogges; back row—Doll, Griffith, Williams, Day, O'Hara, Gaston, Barker, Dillman, Hassenmyer, Antone, Coach Jobe.



Mike Freeman, voted most valuable baseball player of the 1966 season, walks toward the dugout to check on team spirit.



Coach Jerry Jobe gives last minute instructions to the next man up to bat.



Richard O'Hara steals second base the hard way, face down.



Coach Jobe takes in the action.



First baseman, Bob Gaston, awaits the throw on an infield hit.

Baseball



While sliding for third base, Larry West loses his genuine Southwestern baseball cap.

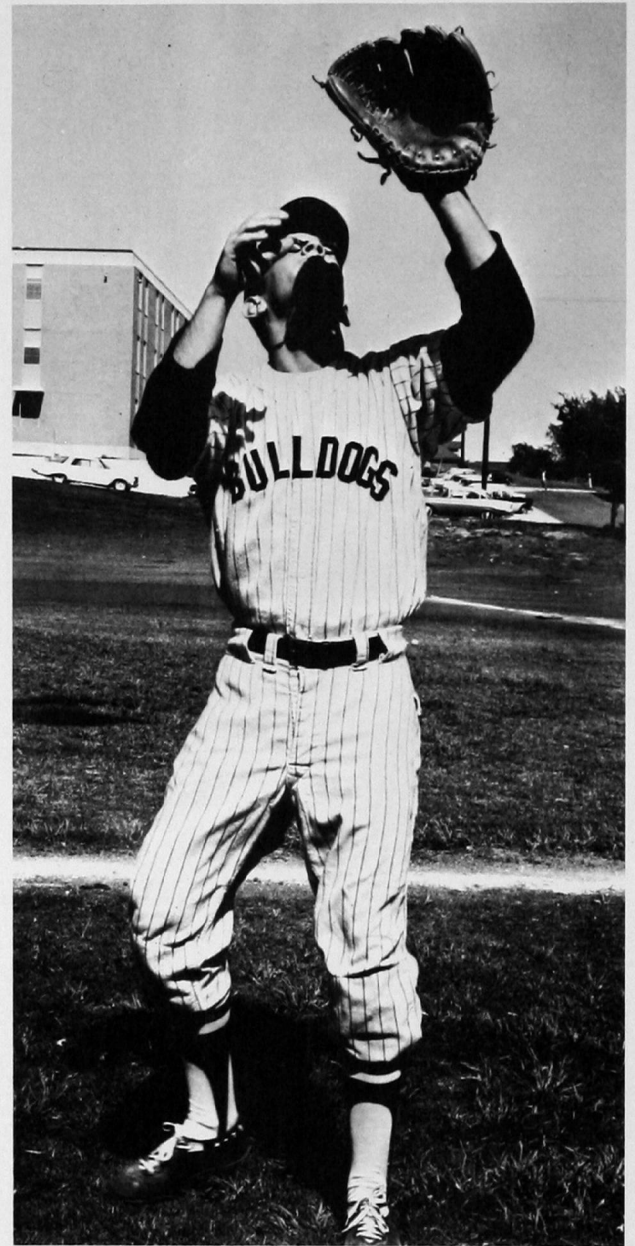

Freddy Hacker, second baseman, closes in on a pop fly for an out.



Eddy Williams rounds third and heads for home and the score.



Action intensifies as Gary Griffith swings at a fast ball.



Gary Griffith, next batter up, waits on deck for his chance to push the Bulldogs to victory.



The Bulldog baseball team arranges for team pictures. Who's the small freshman with the tennis shoes on?

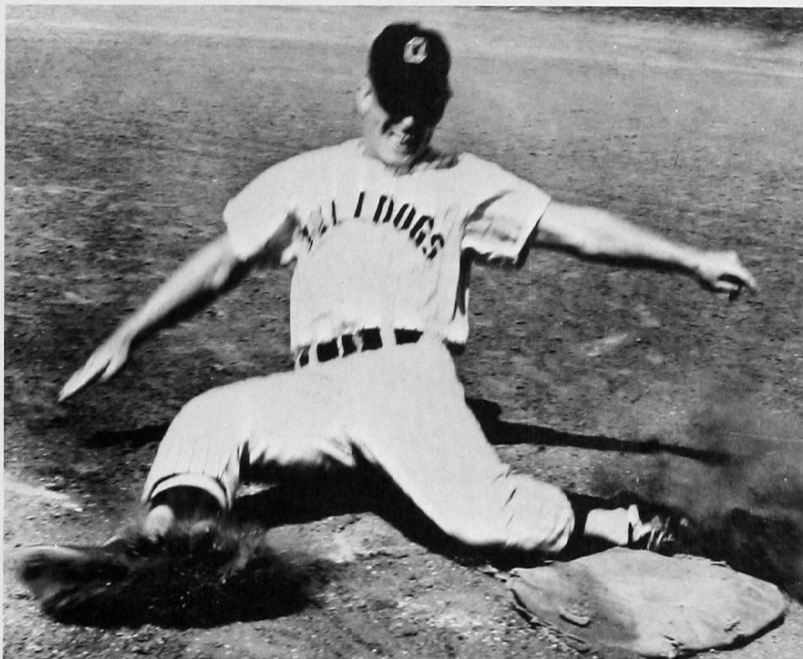

Sonny Vermillion slides for home and the score to put the Bulldogs out front.

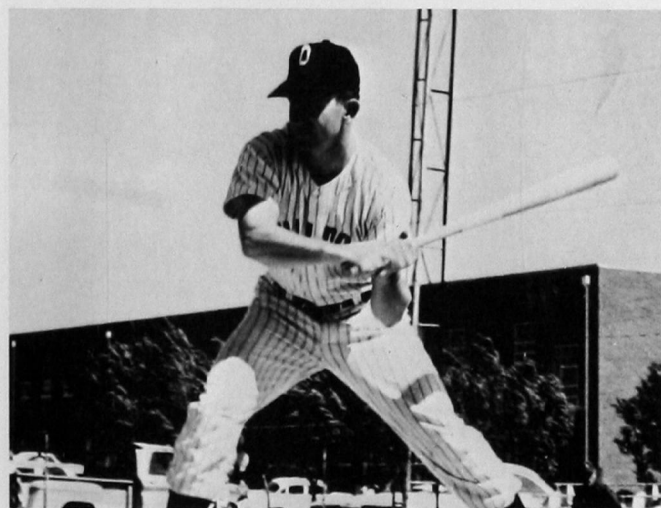

Lonnie Allen slams a fast one toward Quanah Parker dormitory.

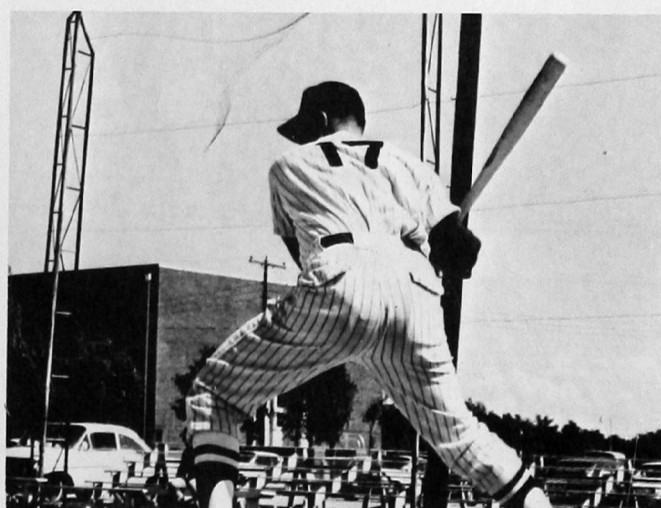

Jackie Roberts demonstrates proper stance as he aims one toward the outfield.

Tennis

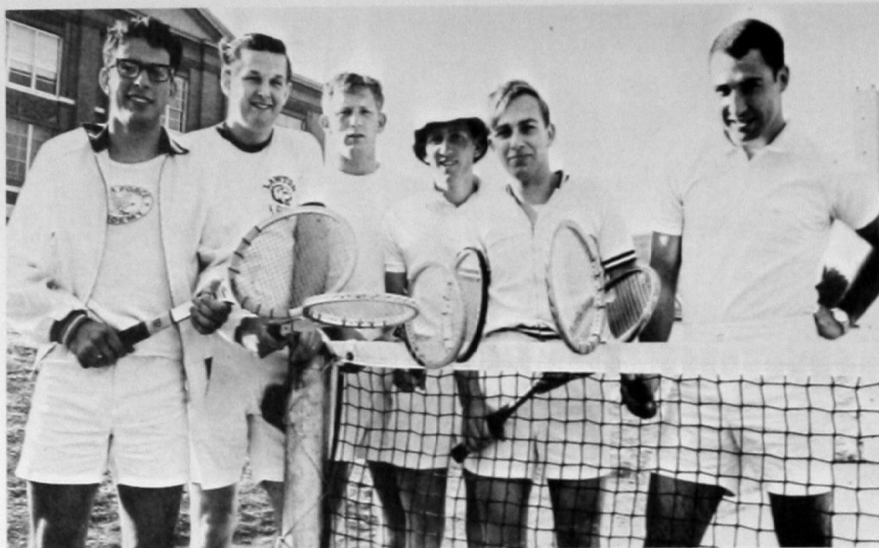

Members of the newly formed tennis team are (l. to r.) John Wright, Jim Parker, Larry Willis, Jerry Averyt, Danny Young, and David Mitchell. Not shown is Doyle Brimberry.



Tennis coach, Dr. Albert Gabriel, relaxes on the slope overlooking the tennis courts.

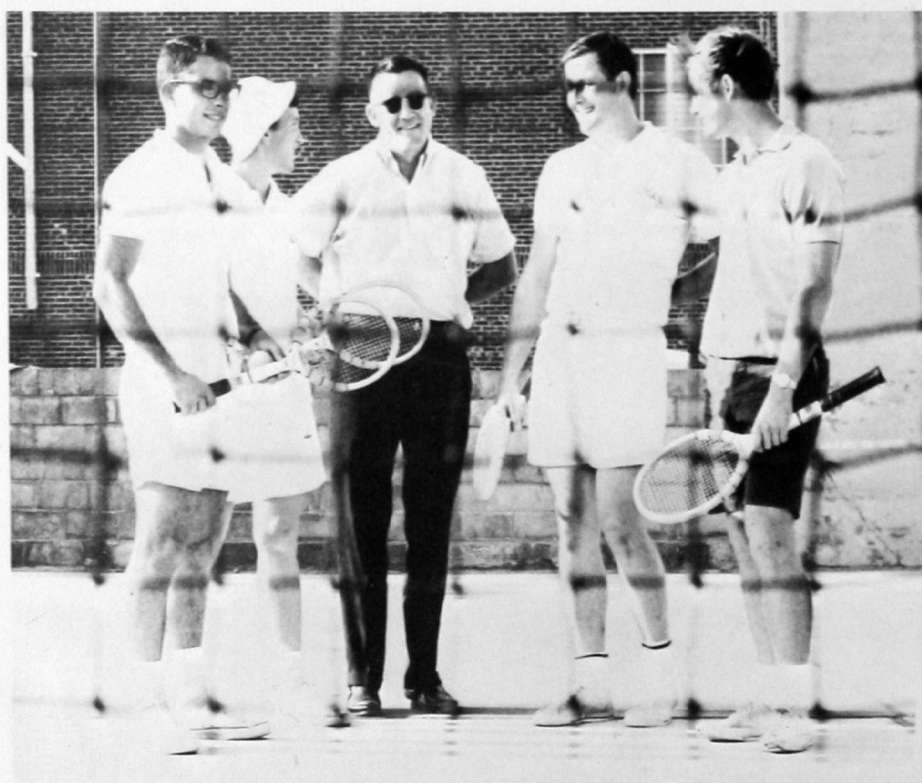

Representatives in the conference meet at Central State are, (l. to r.) John Wright, Jerry Averyt, (Coach Gabriel), Jim Parker, and Doyle Brimberry.

In its first year of competition, the tennis team piled up a remarkable record. Finishing second in its zone and fourth in the college conference, Southwestern stands as a threat for future years.



Jerry Averyt
Freshman



Jim Parker
Senior

1966



Jim Parker, Southwestern's number one singles player volleys on home courts against Bell of Central State.

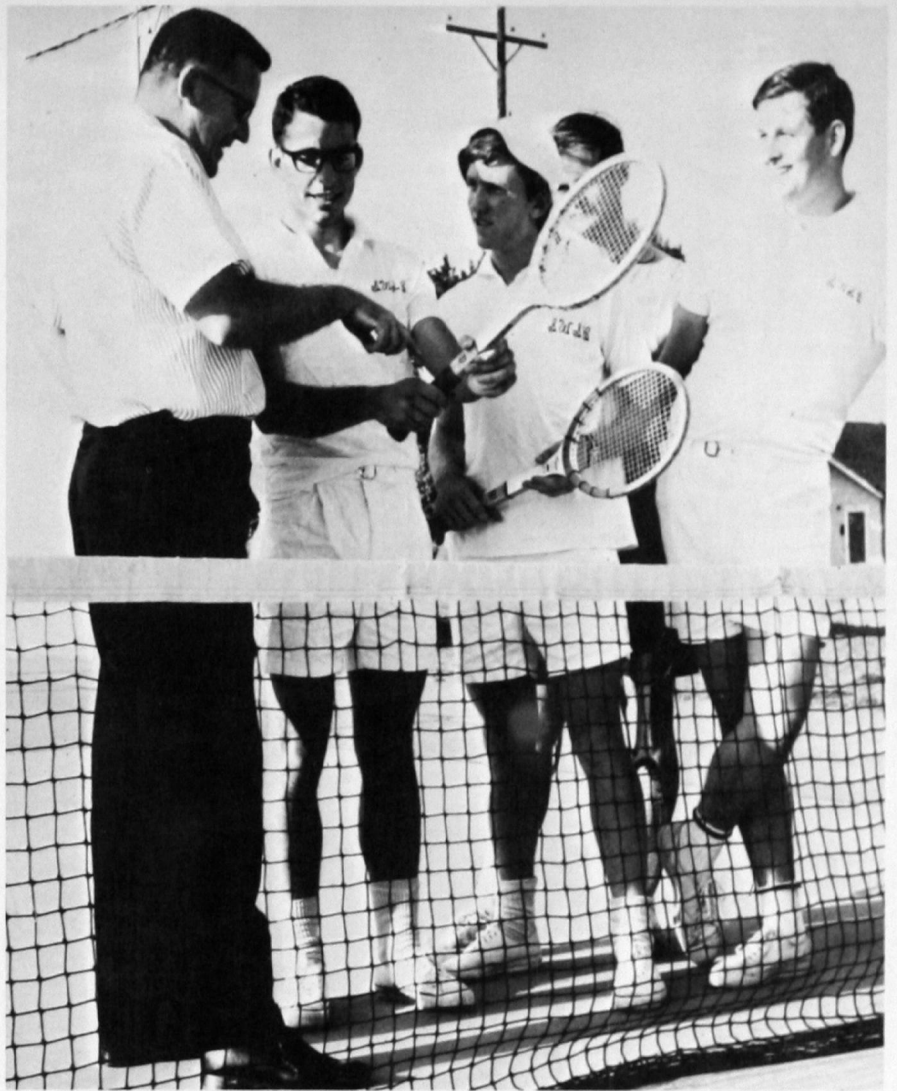

Coach Gabriel reviews the team on the fine points of the game just before the conference meet at Edmond.



John Wright
Freshman

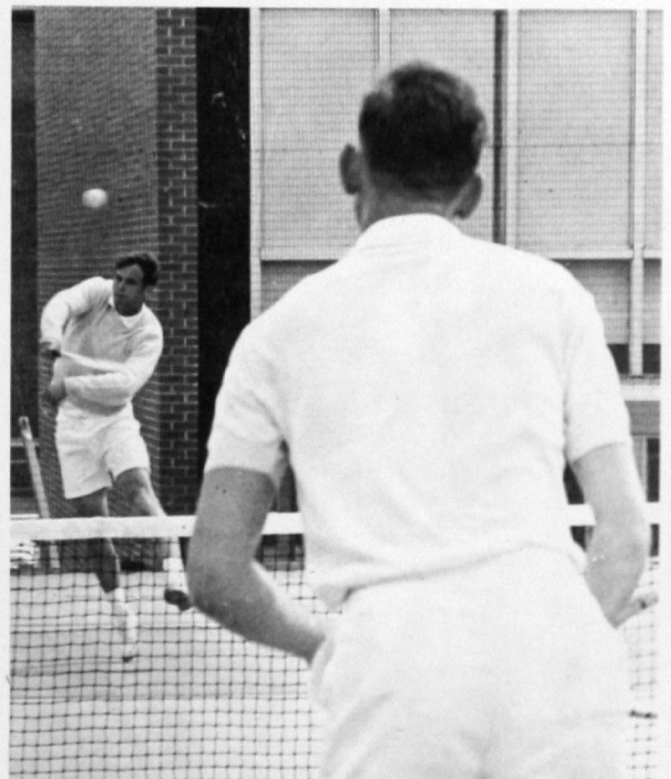

Doyle Brimberry (background), junior, drives a volley over the net during competition against Central State.



Doug Ford broadjumps in meet against Central State.

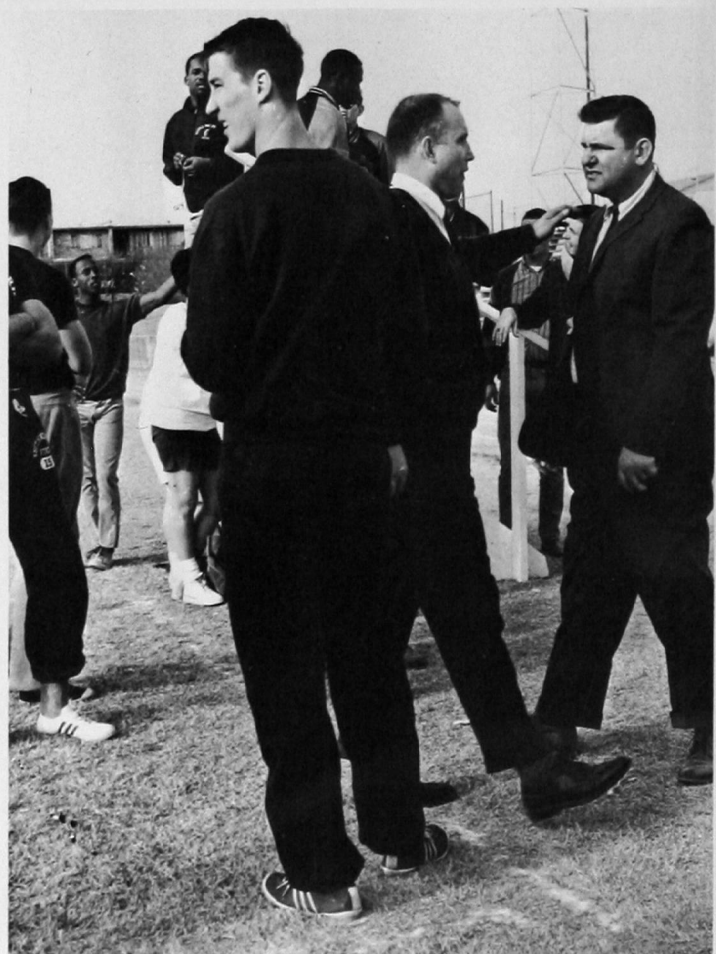

Athletes, fans and coaches gather at the first Southwestern track meet.



Runners are off to a good start at the beginning of the first Southwestern track meet.

1966

Led by the able coaching of the dean of men, Clint Ponder, the track team made a deep impression on other colleges in the conference. Although recently formed, the track team proved to be one of the growing interest groups on campus.

(at right) Letterman Jim Porter broadjumps in track competition.



(l. to r.) James Witt, Jim Porter, and Danny Rountree work out on the hurdles during daily practice.

Intramurals



Intramural football champions for 1965 are the Forget-Me-Nots. Members of the team are (l. to r.) Bob Gaston, Jerry Shelton, John Cline, Brian Alger, Curtice Holland, Bob Wooden, Skippy Hodges, Dick Brashear, Bob Perkins, Robert Corbin, Charles Jefferson, Homer Ryan, and Tony Goodman.

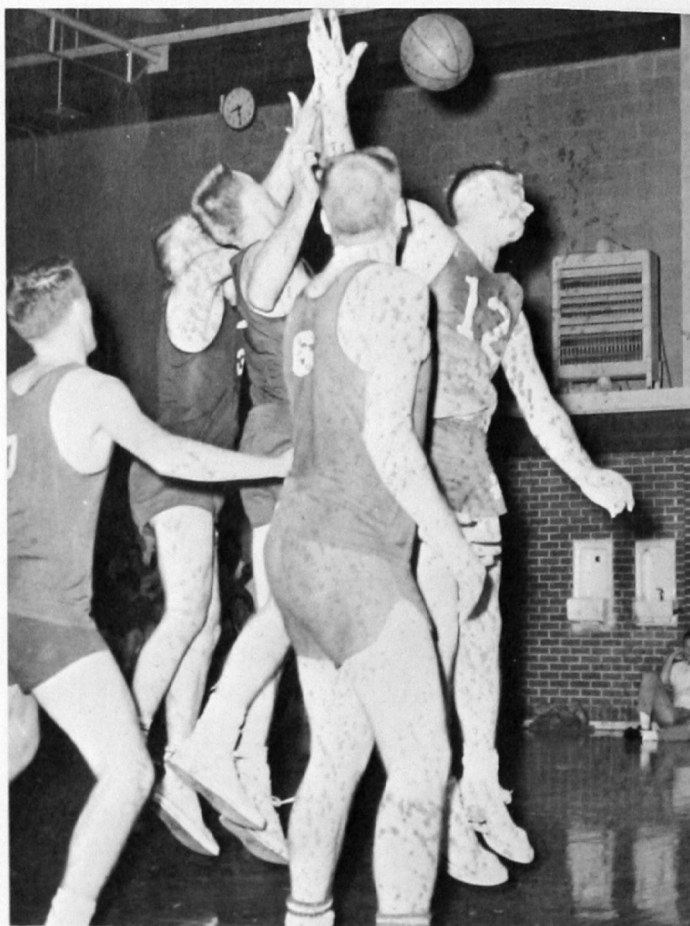

The Desert Rats battle for another victory in intramural cage play.



Spectators gather at the intramural track meet.

1965-66

Among the largest in the state, Southwestern's intramural competition drew over 800 contestants. While the girls were limited to volleyball and basketball, the boys had their choice of football, basketball, and track. To all this year was another success for intramurals.



Intramural volleyball champs were (back row, l. to r.) Carol Carpenter, Frances Morris, Kaye Sandersfield, Wanda Rose; (front, l. to r.) Carol Scofield, Vicki Cluck, Shirley Griffis.

Sig Tau won the organizational league championship for the third year in a row. Members of the team were Walt Barnes, Mike Freeman, Alan Smith, Bob Hunnicut, John Hurst, Terry Mosley, Kenny Graham and James King.



The Leper Colony won basketball honors in the winter competition. Team members are Terry Nichols, Leon Conkling, Phil Freesen, Mike Cornell, Bob Travis, Earl Zerba, Johnny Parker and Jim Ferguson.





HONORS

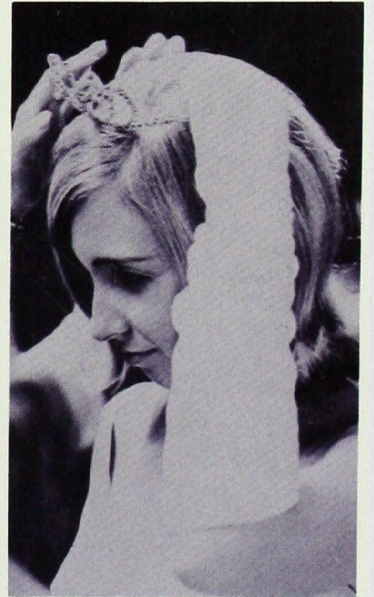



Posing prettily after the crowning are the 1966 Yearbook Queen, Sandie Johnson and her attendants. They are (left to right) Barbara Lawrence, Arlita French, Janet Gibson, Sue Carder and Paula White.



Stewart Hall holds many memories for Sandie. She was its president this year as well as treasurer of the Sigma Kappa social sorority.

Yearbook Queen

Every year around pageant time there is much flurry and excitement. This excitement is due to the preparation being made by the lovely contenders for the title of Yearbook Queen and Campus Beauty. At the pageant, Sandie Johnson was selected the winner from among the six candidates vying for the title of Yearbook Queen. The decision was made by the votes of all the students who had purchased a 1966 yearbook.

At this same pageant ten out of 23 young ladies were selected as the most poised and beautiful, thus earning the title of Campus Beauty.

Two of the Campus Beauties left campus before their pictures could be obtained for this section. They are Lari Hashbarger, Oklahoma City, who was a member of Delta Zeta social sorority, and Gayle Bridges, Lawton, who was the corresponding secretary for Sigma Kappa social sorority.



Sandie Johnson

Yearbook Queen



Stacie Collier

Chickasha

A sophomore transfer student to Southwestern this year, Stacie is majoring in personnel management.

Campus



Paula White

Cleburne, Texas

Paula, a pharmacy student, is a member of Kappa Epsilon, women's pharmacy fraternity. She was also a candidate for Yearbook Queen.

Judy Johnson

Butler

Judy was a participant in the 1965 Miss Oklahoma contest and was named Miss Queen of the West for 1965.

Beauties

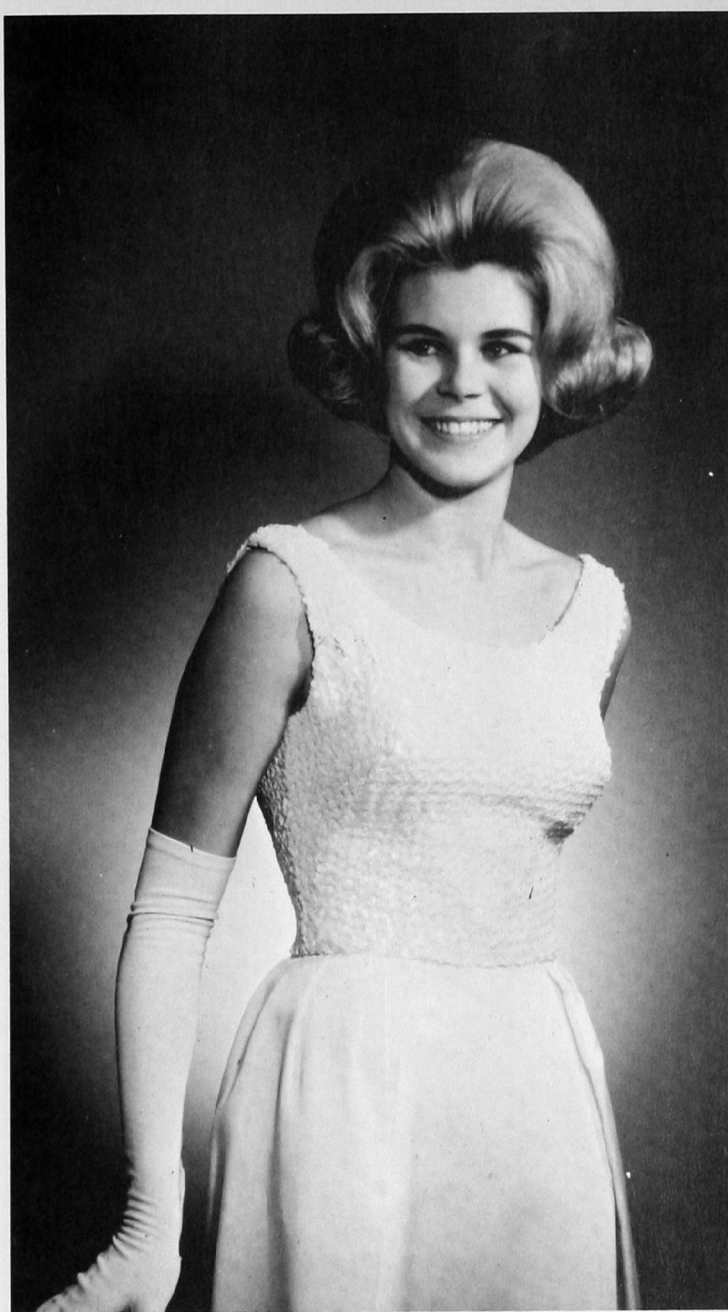

Connie Beckwith

Fort Sill

Connie is majoring in physical education and is a member of the Student Education Association and the Women's Recreation Association.



Sharon Brillhart

Hobart

Sharon was first runner-up in the freshman queen election. She is a psychology major.

Campus



Ricki Graef

Lawton

In addition to being Homecoming queen attendant, Ricki is a representative to the student senate from Stewart Hall. Her major is elementary education.

Rose Marie Sandifer

Lubbock, Texas

"Rosie" is a freshman art major. She reigned as Miss Venus of her high school senior class.

Beauties

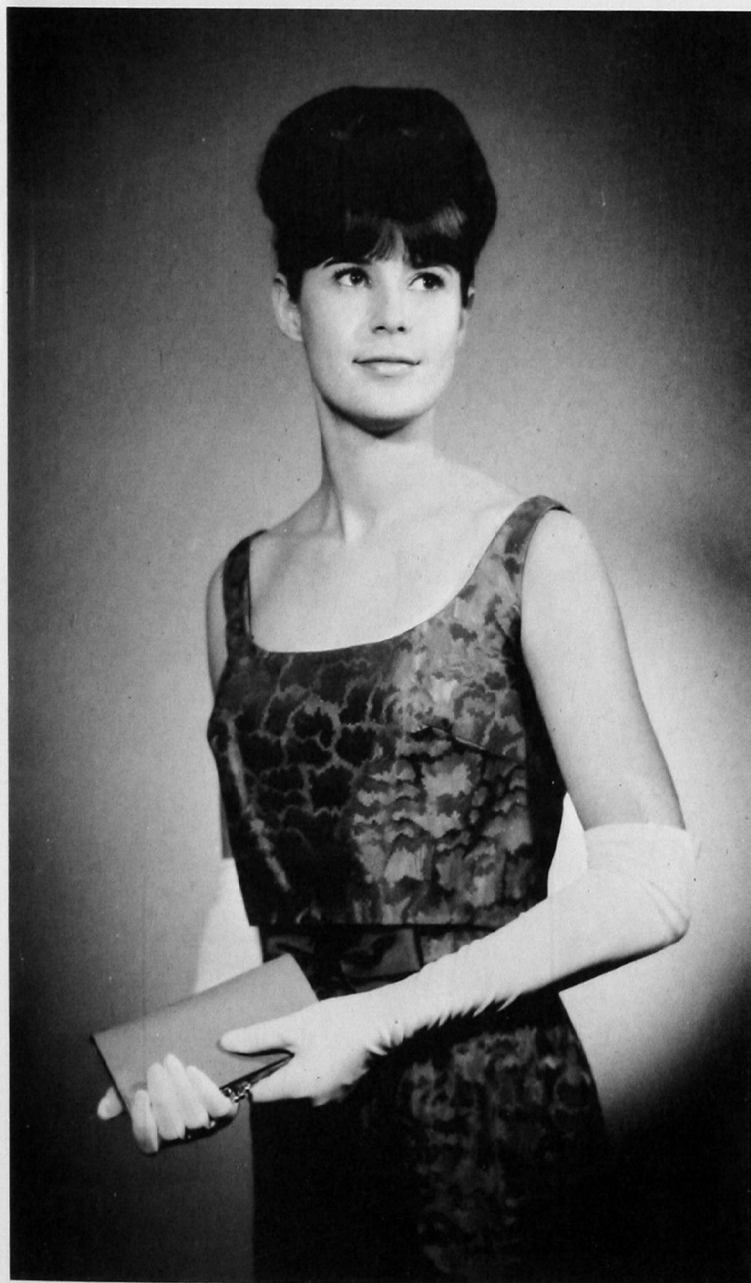

Toy Easley

Alamogordo, New Mexico

A sophomore majoring in English, Toy was a Homecoming Queen attendant and is one of the Bulldog cheerleaders.

Homecoming Queen

Southwestern's Homecoming Queen was chosen in October by a vote of the student body. The five nominees were selected by the football team.

Kathie Boucher, a sophomore from Seiling, was announced the new queen during halftime ceremonies at the Southwestern-Northeastern football game. An elementary education major, Kathie is a member of the Student Education Association and a member of Sigma Kappa social sorority.

A crown, a trophy and a dozen red roses—all for a queen!



The lovely hopefuls for the title of Homecoming Queen were, left to right, Kathie Boucher, Ricki Graef, Winnie Holt, Karen Walls, and Toy Easley.





Kathy Boucher
Homecoming Queen

Shirley Cowan

Sandi Curtis, Miss Oklahoma of 1965, puts the royal robe around Shirley's shoulders.



Miss Southwestern

Miss Southwestern is selected by a panel of judges with an eye for beauty, poise and talent. Any woman on campus may enter the contest. Shirley Cowan, a sophomore elementary major from Geary, this year became the first contestant in the

history of the beauty pageant to win all three titles—first in bathing suit competition, Miss Congeniality (selected by a vote of fellow contestants) and Miss Southwestern.

Who's Who At Southwestern



Kenneth Duerkson, Joyce Klassen and Billie Frances Taylor pause to enjoy the bright sunlight and share a joke.

Charles Rightmer and Morris Klingman, music majors, chat over a coke in the auditorium where both have performed many times.



Thirty-three seniors were chosen to appear in the 1966 edition of "Who's Who in American Colleges and Universities." Nomination for this honor was based on scholarship, character, leadership, and contribution to the college.

Nominees from each department were screened by a faculty committee. Those judged best qualified appeared in the annual "Who's Who" publication with top students from colleges and universities throughout the nation.

Five students named to Who's Who graduated in January and were not available when pictures were made. They are Calvin Allen, Cleo Jackson Harrel, Harvey Nikkel, Dennis Zacharias and Joe Zinkiewicz.



Music majors Randall Shinn, Mary Ella Weidner and Connie Gray ponder somewhat unhappily the prospect of dashing out into the rain.



Discussing future jobs in pharmacy are Don Byrd, Richard Harris, and Tejan Cunningham.

Charlynda Gunning receives a story on the activities of the student senate from Jim Martindale.



33 Receive

Leland Schneider, Mary Jane Folks, and Judy Small laugh at their various experiences while student teaching.



A passing coed catches the attention of Lyle Cunningham, Joe Bill Harrison, and Bill White.



Elaine Moser and Dixie Campbell compare papers which they received from students while doing their student teaching.

Highest Honor.



Nancy Totten Hughes works diligently as she prepares the minutes of the last senate meeting.

Looking over plans for future lessons are elementary education majors Marcia Metcalf and Ricki Graef.

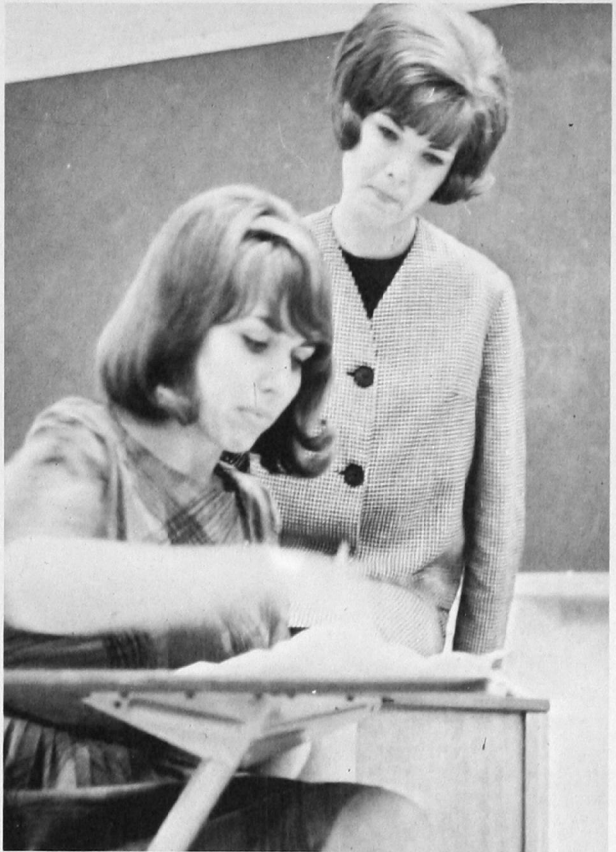

Although pharmacy requires much hard work, Imo Jean Clark, Judy Ward, Lyndel Smith, and Pat Smith seem to enjoy their jobs.







ORGANIZATIONS

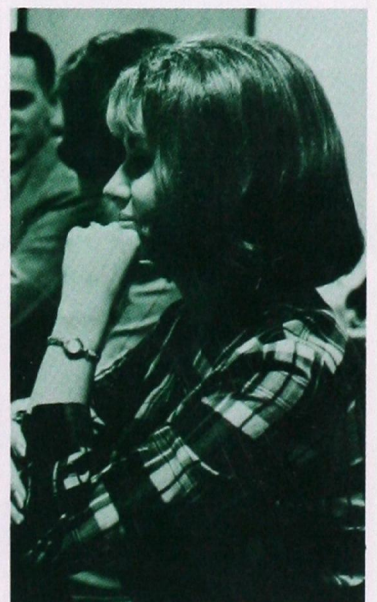
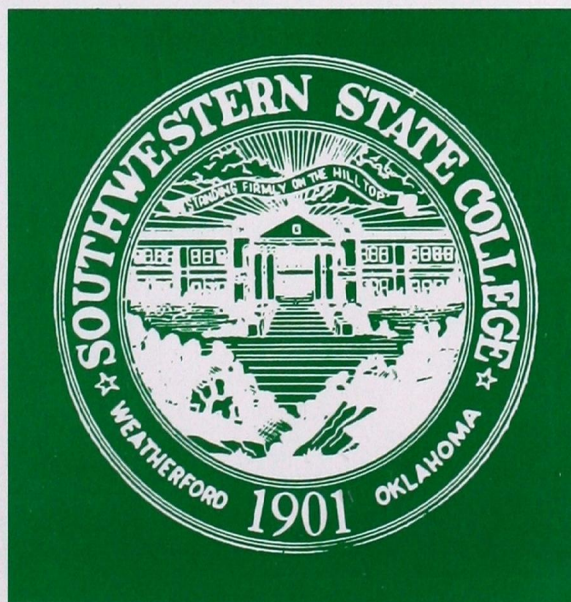

The Grace Ferris Memorial library of 100 Great Books was given to the tuberculosis sanatorium in Clinton by the Alpha Xi Delta social sorority.

As another service project the women made Christmas tray favors for the patients at the sanatorium.

On the Alpha Xi's social calendar were a homecoming breakfast, an all-school dance, a Christmas faculty tea, Christmas banquet, and the Pink Rose Formal.

The chapter did a bit of traveling this year. They went to Oklahoma City to hear Van Cliburn. In April they flew to Austin for the province convention.

Sorority sweetheart was Jim Snow.

Sponsors for the Alpha Xi's are Dr. Grace Burcham and Mrs. Ina Black. This year's officers included Janet Fullerton, president; Analu Barnard, vice president; Jo Ann Martin, secretary, and Claudia Jo Wall, treasurer.

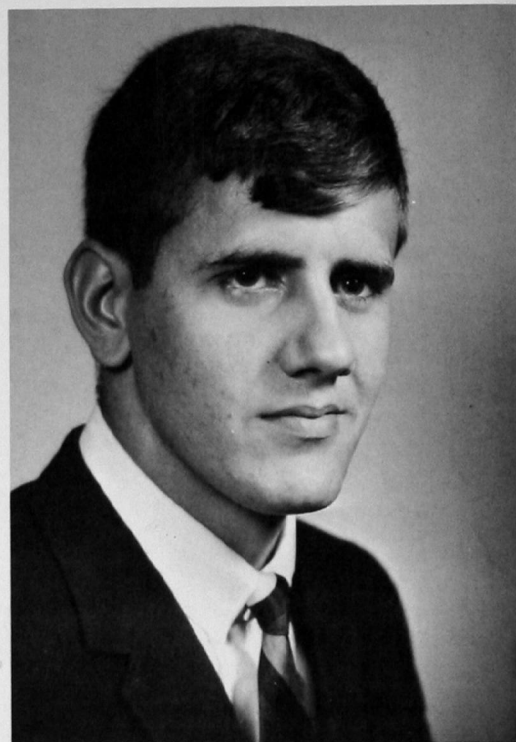

Jim Snow
Alpha Xi Delta Sweetheart

Alpha Xi Delta



Margaret Barbour
Analu Barnard
Emerita Freeland
Janet Fullerton
Ruth Hamar
Elaine Ketcham



Jo Ann Martin
Beverly Nesbitt
Judy Pruet
Linda Riddle
Ellen Short

Linda Bowen
Sharlette Cole
Shirley Cowan
Jackie Dudgeon
Arlita French
Connie Gray



Sharon Harris
Lari Hashbarger
Donna Hill
Marquita Hutchens
Carolyn Larison
Margaret Munsterman



Gwenith Olive
Sandra Schimmels
Penny Sims
Stella Switzer
Mary Weidner
Judy Wilson



Delta Zeta

Marketa Woods



Bill Poteet, DZ Sweetheart

Leading the way as the first sorority on campus with a house, Delta Zeta social sorority moved into 224 West College this year. The house, formerly known as the Smith House, was leased through the efforts of the alumnae chapter to provide a place for members to live, eat, and sponsor informal and some formal social activities.

Many of the DZ's were active on campus this year. Nancy Totten, Connie Gray, and Mary Weidner were named to Who's Who Among Students in American Universities and Colleges. Margaret Munsterman served as co-director of the Freshman Follies. Selected as senators for the year were Nancy Totten, Marquita Hutchins, Arlita French, and Carolyn Larison. Women honored for their beauty included Carol Bex, Shirley Cowan, Lari Hashbarger, Marquita Hutchins and Nancy Totten.

Delta Zeta is sponsored by Mrs. Charles Braucher. Officers for this year were Joan Reimers, president; Shirley Cowan, rush chairman; Arlita French, pledge trainer; Susan Dowling, recording and corresponding secretary; Jackie Dudgeon, treasurer; and Charlotte Cole, historian.

Sigma Kappa

Sigma Kappa sorority claimed first place among national sororities on campus in scholarship this year and won the scholarship trophy. In addition, their act placed second in the organizational division of the All-School Follies.

Mrs. Joe B. Milam, wife of the man for whom Southwestern's stadium is named, was the special guest at the sorority's annual homecoming breakfast. Mrs. Milam is an alumna of the original Tri J social sorority.

Sig Kaps provided much of the campus royalty this year. Sandie Johnson was named Yearbook Queen and Senior Class queen; Ellen Short, O Club Queen; Kathie Boucher, Homecoming Queen, and Toni Abercrombie, Freshman Follies Queen.

Officers were Beverly Clary, president; Nancy Sanders, 1st vice president; Jane Alley, 2nd vice president; Kitty Lavin, recording secretary; Mary Umbach, corresponding secretary; Judi Engle, social chairman; Jan Cowan, scholarship chairman; Sue Oates, Triangle correspondent and philanthropy chairman; Toni Abercrombie, historian, and Ellen Short and Lawana Penner, rush chairmen.



Dale Rolison
Sigma Kappa Sweetheart



Toni Abercrombie
Ann Awtrey
Kathie Boucher
Ann Bostwick
Sharon Brillhart

Mary Curless
Shirley Dawson
Patricia Everett
Cheryl Franz
Marilyn Holeman

Sandie Johnson
Kitty Lavin
Vicki Mansell
Marilyn Martin
Lawana Penner

Bobbie Nell Reeder
Adele Rowland
Karen Shelton
Ellen Short
Mary Umbach

Panhellenic

Selling candy to raise money to help diabetic children was a major project undertaken by the Panhellenic council this year.

This council, made up of representatives of the three social sororities on campus, is designed to plan rush activities.

Panhellenic, which was organized on campus in 1965, was sponsored by Ruby Drinkwater, Ann Foreman and Sara Braucher. The group was led by president Ruth Ann Hamar with the assistance of Judy Huddleston, vice president and Shirley Cowan, secretary. Other members were Linda Riddle, Beverly Clary and Joan Reimers.

Shirley Cowan
Beverly Clary
Ruth Ann Hamar
Judy Huddleston
Linda Riddle



Coordinating and supervising the rush weeks and affairs of both national social fraternities on campus was the main task of the inter-fraternity council.

This group replaced the inter-Greek council and became affiliated with the national interfraternity council in 1965.

Several dances were sponsored by the council during the year. It brought "Little Caesar and the Pharaohs" on campus for the first time.

James Sill, Jr., served as president of the council. He was assisted in his executive duties by Dwight McAnear, secretary-treasurer and Leon Moore, student senate representative. Other members were Mike Dowling, Travis Wilson and Larry Knisley.

Inter-Fraternity Council

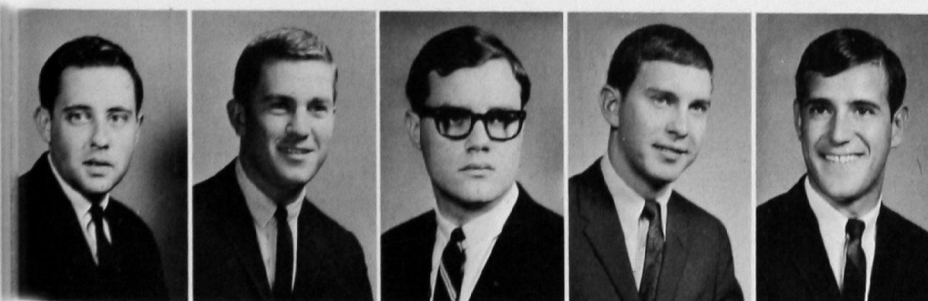

Mike Dowling
Larry Knisley
Leon Moore
Jim Sill
Travis Wilson

Faculty members eked out a victory by a small margin during the faculty-fraternity basketball game sponsored by Sigma Tau Gamma Fraternity in December.

Admission for this charity game was one useable toy. These toys were distributed to needy children as the fraternity's annual "Toys for Tots" Christmas project.

Socially the Sig Taus kept busy sponsoring the only formal dance on campus, a semi-formal Christmas dance, the White Rose Ball in May, and several all-school dances.

On the sports scene the fraternity was active in both the intramural football and intramural basketball tournaments.

Many Sig Taus were influential on campus. This year honors achieved by members included selection to Who's Who Among Students in American Universities and Colleges, appointment as editor of The Bulldog, election to student senate, election as president of the inter-fraternity council, starting positions on football and baseball teams, election as president of the senior class, and positions in honorary and professional clubs and fraternities. For the second year in a row, the Sig Taus retained the coveted Scholarship Trophy.

Sponsors of the group are Verlin Koper and Tom Traynor. Officers were James Sill, president; Phil Patterson, vice president of management; John Boswell, vice president of membership; and Joe Bill Harrison, vice president of education.



Kay Webb, White Rose Queen

Sig Taus Help Children



Jimmy Bird
Walter Barnes
John Winston Boswell
Charles Brooks
Steve Casida
Bobby Craft

Jerry Danner
Bob Dunn
Donnie Evetts
George Fast
Randy Flaw
Dick Gaden

Gordon Hair
Don Harris
Joe Bill Harrison
Roy Henson
Curtice Holland
Bob Hunnicut

Sigma Tau Gamma



Don White, Lindy Pickerell and David Lester discuss the missing title for the Sig Tau pledge car.

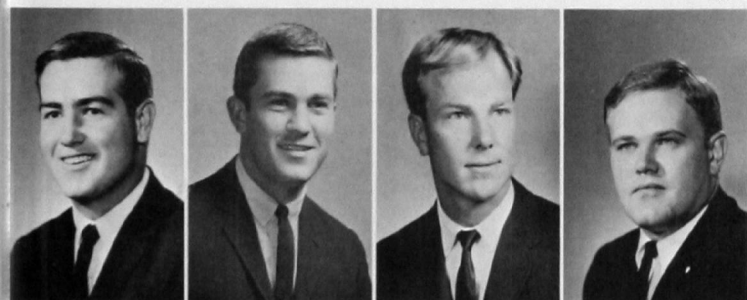

James King
Larry Knisley
David Lester
Bruce Magil



Alan Markum
Hack McDonald
Emory Newberry
James Patterson
Jey Porter
Glenn Prestage



Jim Ramsey
Robbie Semon
James Sill
Alan Smith
Tommy Wilson
Gordon Thacker

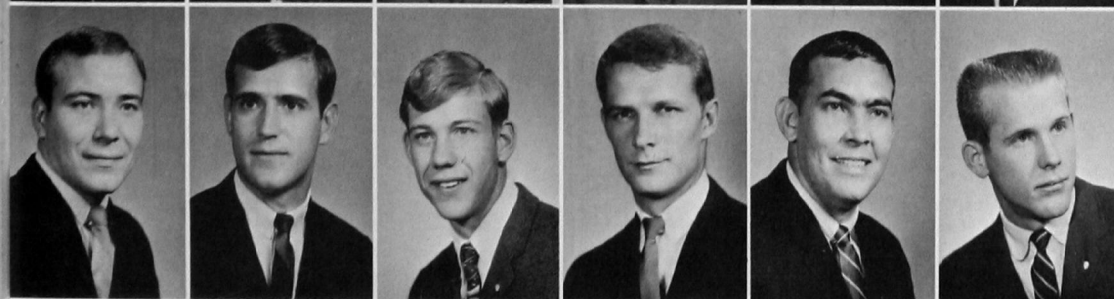

Dan Turner
Travis Wilson
James Witt
Don White
Larry Woodard
Greg Young

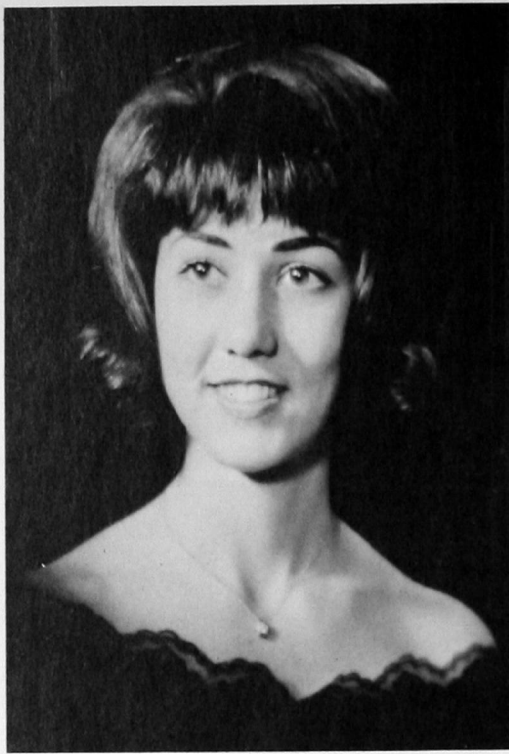

Marquita Hutchins, Teke Sweetheart

In a year when college students all over the country were demonstrating for or against the action in Viet Nam, Tau Kappa Epsilon staged its own "demonstration" by donating blood.

During January thirty-four of the fraternity's members and pledges traveled to Clinton-Sherman Air Force Base where each contributed a pint of blood.

For the second consecutive year Southwestern's Tekes won the award as Top Teke chapter in Oklahoma. Their float placed third in the homecoming parade. This year the members compiled and published the annual college directory. To rest from their labors, the Tekes held their annual Christmas formal which had a Spanish theme.

Many Tekes served in executive positions on campus. Members were elected senator, senate vice president, senate treasurer, vice president of the junior class, and vice president of the sophomore class. Among the honors accumulated by members were the titles of Little Abner and Delta Zeta Man of the Year.

Sponsor of the fraternity was Dr. H. F. Timmons. Officers were Dwight McAnear, president; Mike Dowling, vice president; Jim Wells, treasurer; Mike Martens, secretary; Bill Poteet, chaplain; Dave Foreman, sergeant-at-arms; Don Graham, historian; and Jim Craig, pledge trainer.

Tekes Give Blood

Buford Abeldt
Richard Anders
Ray Bell
Edward Bowman
James Craig



Mike Dowling
David Foreman
Don Graham
Ligon Griffin
Jim Hodges

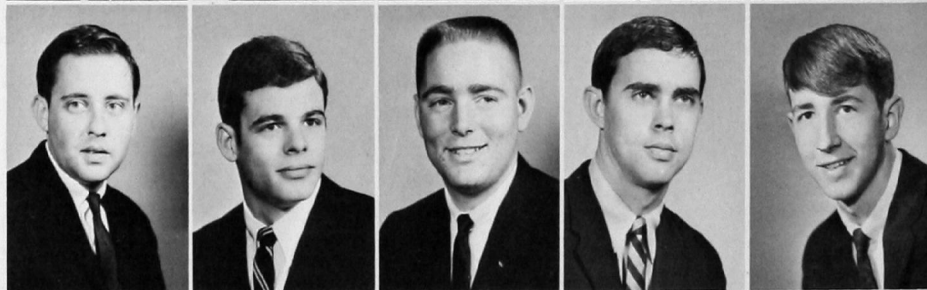

Arnold Kliewer
David Kueter
Ron Liles
Craig Lotz
Mike Martens



Tau Kappa Epsilon



Practices and policies of Tau Kappa Epsilon social fraternity are explained by Ron Liles to pledges (from the left) Garry McKee, Ed Cox, George Meeker, and Paul Porter.



David Martin
Dwight McAnear

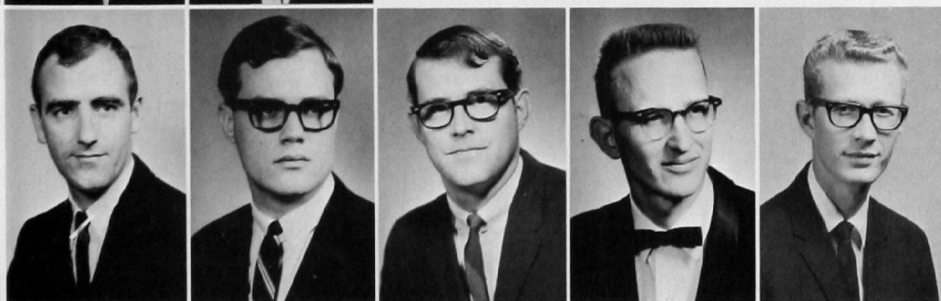

Michael McKeever
Leon Moore
Howard Mosley
Joel W. Perry
Phil Pettus

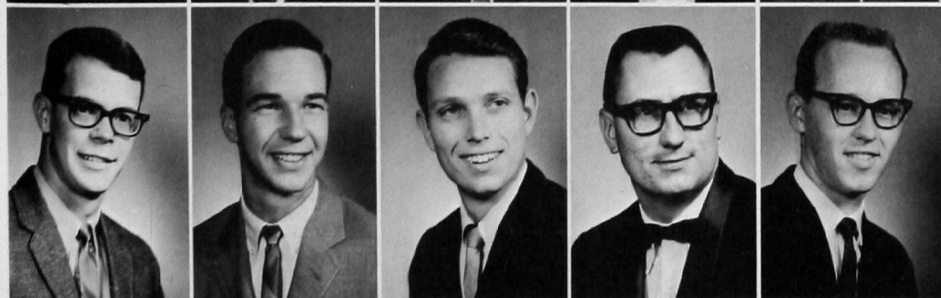

Travis Pendley
Paul Porter
Bill Poteet
Larry Pribble
John Reno

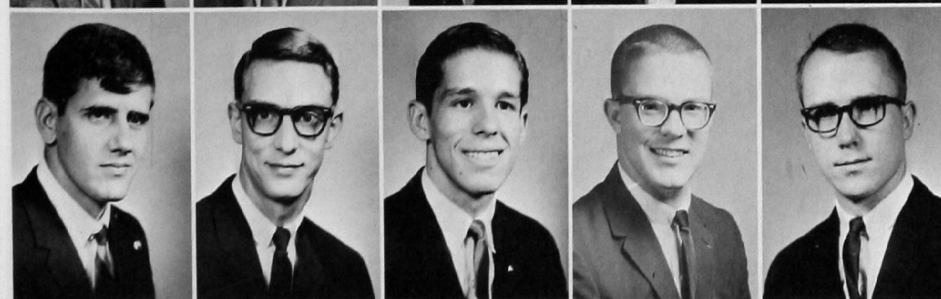

Jimmy Snow
Michael Starkey
Randy Tettleton
John Walker
Jim Wells

Student Senate

Student government at Southwestern has changed several times since the first student senate constitution was written in 1947 by Mattie Driscoll, W. W. Ward, J. C. Hicks and A. C. Guffy.

In 1946-7 the student governing body was a bi-cameral type of setup. There was a senate and a house organized on much the same principle as the United States branches of government.

In 1950, the idea was changed to that of dormitory representatives. Today representatives come from the dorms, classes and from the inter-church and interfraternity councils.

In addition to the activities traditionally sponsored by the group, this year the senate provided free Friday night movies, the New Christie Minstrels and the We Five.

Jim Martindale headed the list of officers assisted by Mike Dowling, vice president; Nancy Hughes, secretary; Dwight McAnear, treasurer, and Vernon Maddox, public relations director.



Checking a rule in the senate constitution is President Jim Martindale.



Discussing an up-coming project are W. W. Ward, sponsor; Jim Martindale; Gary Frech; Mike Dowling; Mason Tomson; Ricki Graef; Jim Sill; Phil Patterson and Doug Ford.

Pausing for a moment of informal discussion before the meeting are Olan Bourland, Dwight McAnear, Gary Short, Marcia Metcalf, Vernon Maddox, John Wright and Marquita Hutchens.

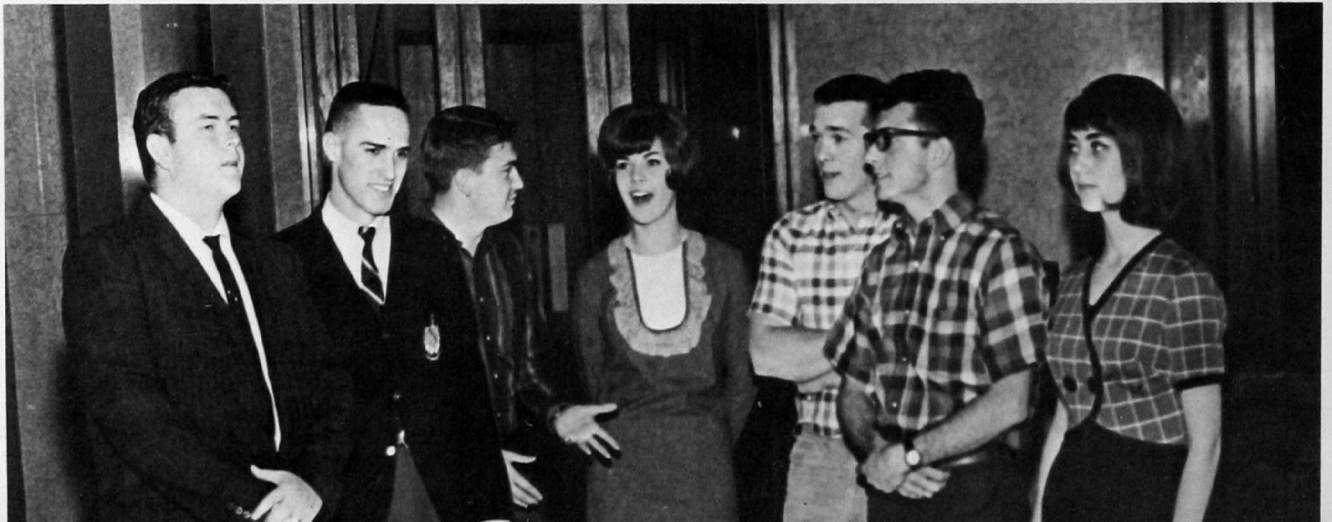

Activity Council



Mike Dowling, head of the activity council, presides over a typical meeting.

The Student Activity Council is designed to plan, provide, and sponsor a well-rounded program of activities for the benefit of all Southwestern students.

It was organized in 1956 at the time of the dedication at the Memorial Student Center. Virgil Downing, manager of the student center, serves as sponsor for the group and money is provided by a special budget from the student senate.

This year the council sponsored a variety of activities. They included the Miss Southwestern pageant, all-school Christmas formal, Harvest ball, Sadie Hawkins celebration, Fine Arts ball, and art show.

The job of running the council is handled by three officers—Mike Dowling, president; Ken Adams, vice president, and Arlita French, secretary.

Kenny Adams
Donna Boyett
Donna Davenport
Priscilla Dobbs
Mike Dowling



Jackie Dudgion
Arlita French
Betty Hatcher
Winnie Holt
Curtis Jones

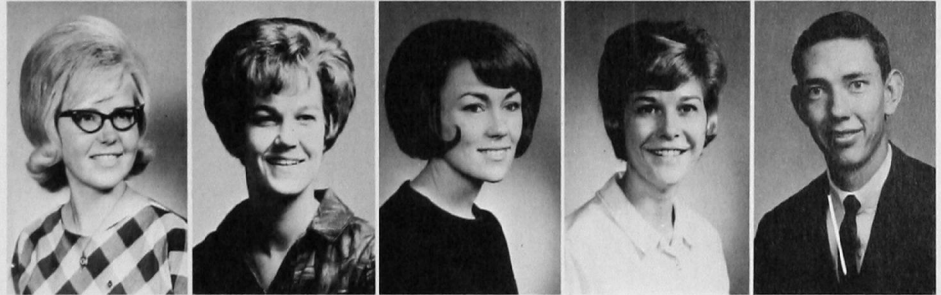

Carolyn Larison
Jan Lorenzen
Rosemary Marshall
Linda Payne
Gary Porter

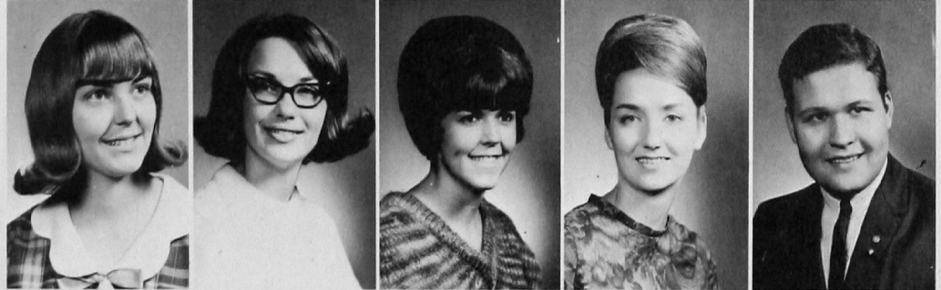

Mike Richardson
Susan Schroeder
Gale Stewart
Robert Wahler
Marketa Woods



Gamma Delta Kappa

A 3.0 grade average is a minimum requirement for membership in Gamma Delta Kappa, women's honorary service organization.

Members of this group, which has been active on campus since 1911, are selected not only on the basis of high scholarship but also on character and citizenship.

The main project of the year consisted of giving gifts to

various charities at Christmas and Easter time. The organization also awards a \$100 scholarship to a deserving member.

Co-sponsors of the group are Mrs. Cora Herzog and Mrs. Frances Sill. Officers were Sally Andris, president; Kathy Dorrell Weston, vice president; Barbara Huddleston, secretary; Deloris O'Rear, treasurer; Charlynda Gunning, reporter; and Marcia Metcalf, historian.



Sue Mullennix
Raye O'Dell
Deloris O'Rear
Betty Pfenning
Anita Phillips
Billie Pierce

Janice Pratt
Judy Pruet
Carol Regier
Sue Robertson
Adele Rowland
Francine Schaberg

Sandra Schimmels
Sandra Shinn
Michele Steele
Janet Sutton
E. C. Vassar
Sue Williams

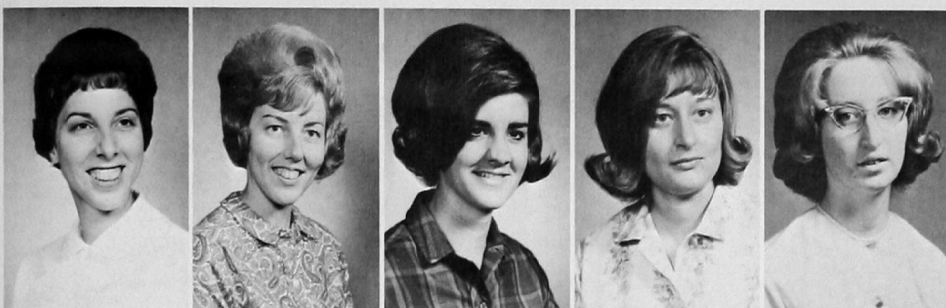

Velda Anderson
Sally Andris
Judy Arstingstall
Phyllis Baker
Dixie Campbell



Bertha Conkling
Andrea Conkling
Dulan Christian
Judy Eberhardt
Mary Jane Folks



Janet Gibson
Charlynda Gunning
Beth Marie Hanson
Jeleta Hart
Judy Holsted



Barbara Huddleston
Paula Hudson
Mary Ireton
Darlene James
Judy Johannesmeyer

Harriet Kelln
Joyce Klaassen
Nelda Kløver
Frances Knight
Dorothy Majors
Judy Martin

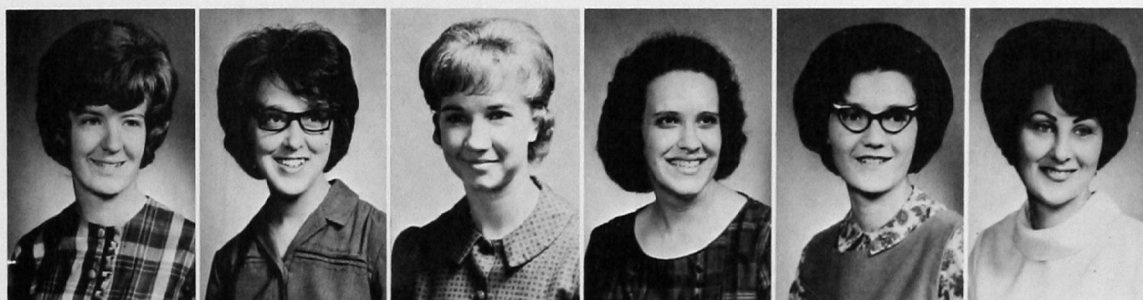

Marcia Metcalf
Peggy Miracle
Elaine Moser
Linda Nickell
Mary Nicholson
Kharina Norman



Alpha Phi Sigma

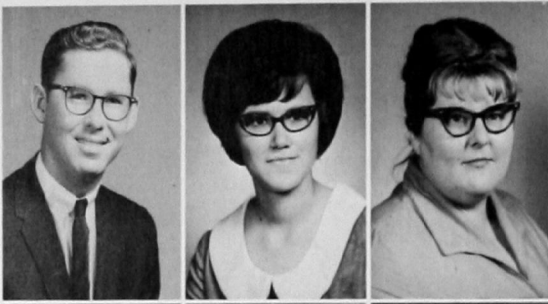

William Akers
Sharon Caldwell
Betty Crapson

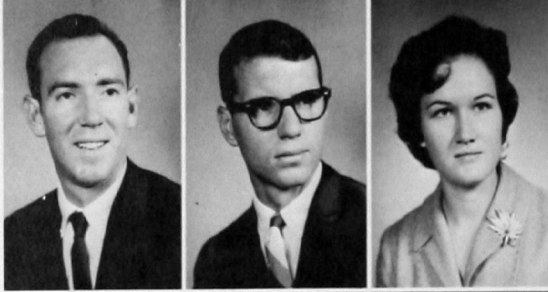

Ken Funburg
Joe Bill Harrison
Oneta Hoffman

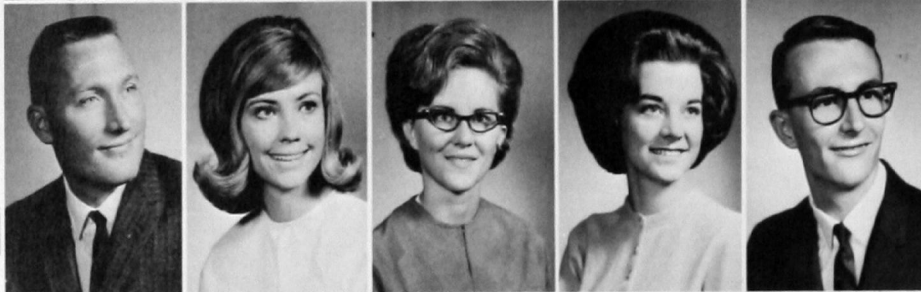

Robert Langmacher
Linda Reed
Carol Regier
Anita Royse
Danny Strewn



Janet Sutton
E. C. Vassar
John Wallace
Sue Williams
Roberta Williams

Rho Chi

Membership in the Rho Chi society is limited to small percentage of the highest ranking students in the school of pharmacy.

Heading this year's group was President Thomas Jefferson. Other officers were Von Bedwell, vice president; Lindel Smith, secretary; Roberta High, treasurer, and Tejan Cunningham, historian.

Bill Anderson
Joe Brown
Don Byrd

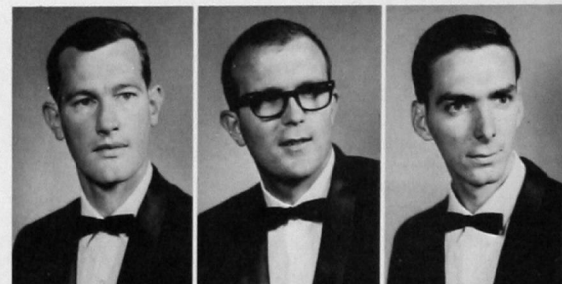

Richard Harris
Pat Payne
Daniel Sparks
William Waggoner



AphA

One of the larger groups on campus with 253 members, Southwestern's student branch of the American Pharmaceutical Association sponsored social and educational programs for its members.

The big event of the spring was the annual honors and awards banquet.

Sponsor of the group was Dr. Charles Braucher. He was assisted by officers Harold Brothers, president; Ken Grummer, vice president; Imo Jean Clark, secretary; John Neely, treasurer; Paul Gorman, historian-reporter, and Tejan Cunningham, loan fund chairman.



Linda Addison, Pharmacy Queen

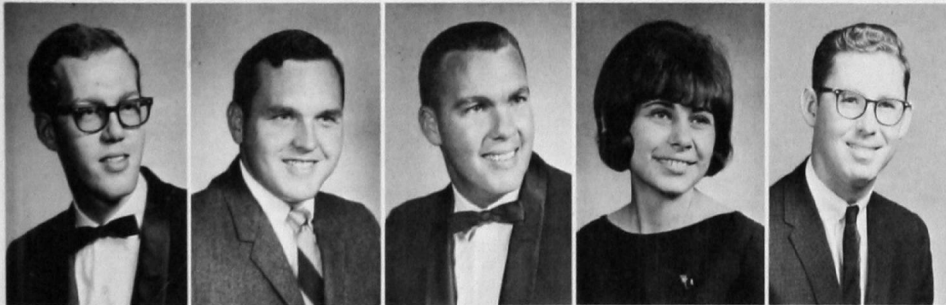

Richard Abel
Charles Abernathy
Jerry Addison
Linda Addison
William Akers

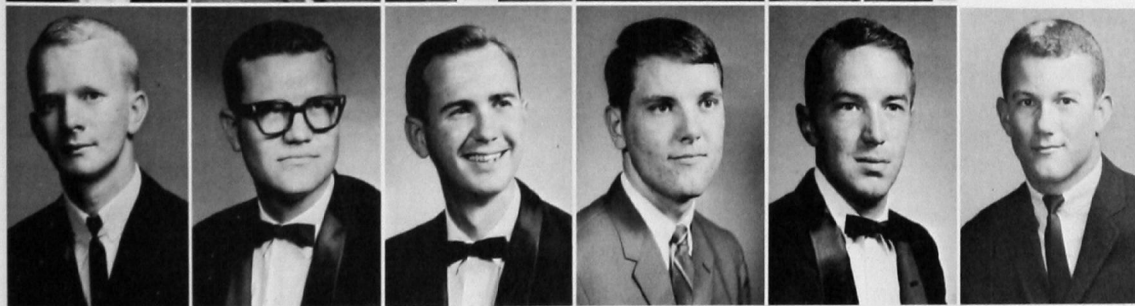

Darrell Allison
Wayne Anthony
Mike Asbury
Steve Baker
Wendell Barber
Walter Barnes

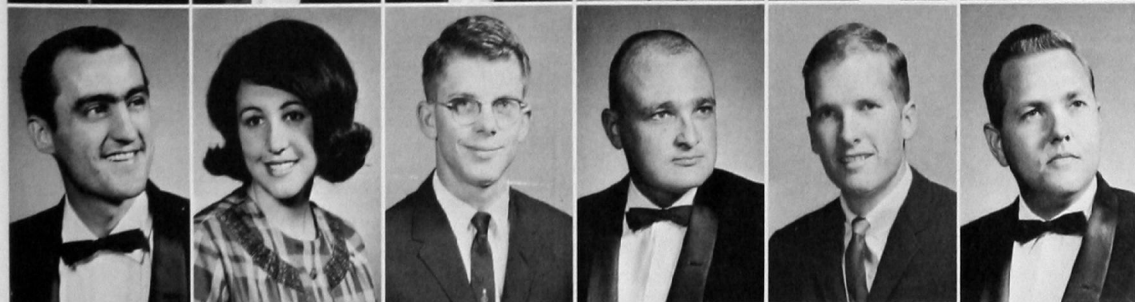

Edwin Bedwell
Linda Belmont
Thomas Bolerjack
Charlie Bolton
John Boswell
Harold Brothers

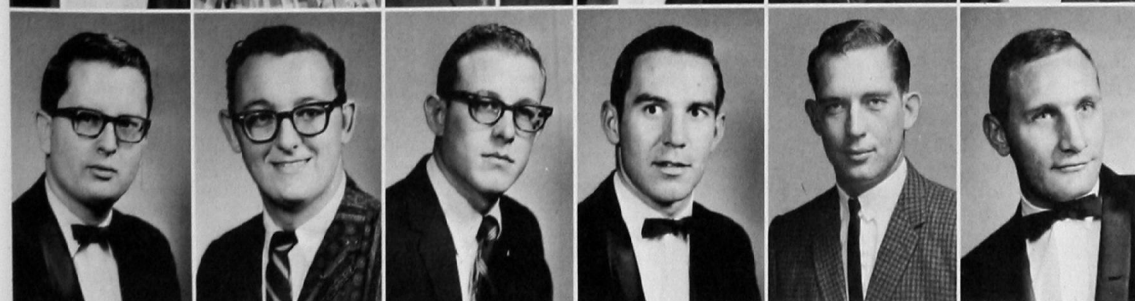

Stroud Brown
Bill Buckman
Gary Campbell
Harold Carroll
Charles Carter
Royce Cheyne



Louis Chouteau
Roy Woody Clagg
Imo Jean Clark
Charles Cox
Lionel Cross
Galen Crouch

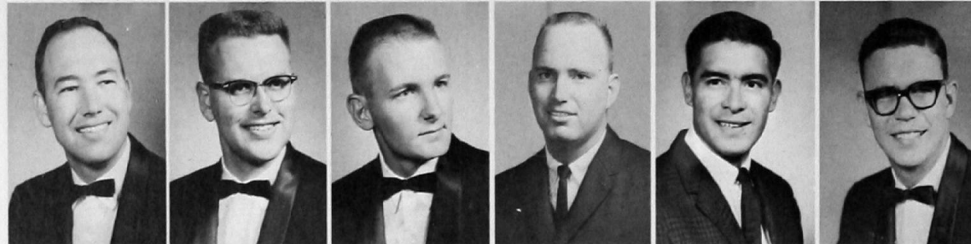

Tejan Cunningham
John DeLange
R. Doyle DeMoss
Larry Dismore
Henry Domenguez
Chris Doyle



Billy Duffy
Judy Engel
John Erskine
Richard Fortune
Leland Freeze
Ken Funburg



William Gasperich
Jim George
Jon Gillpatrick
John Paul Gorman
Kenneth Grummer
Gordon Hair

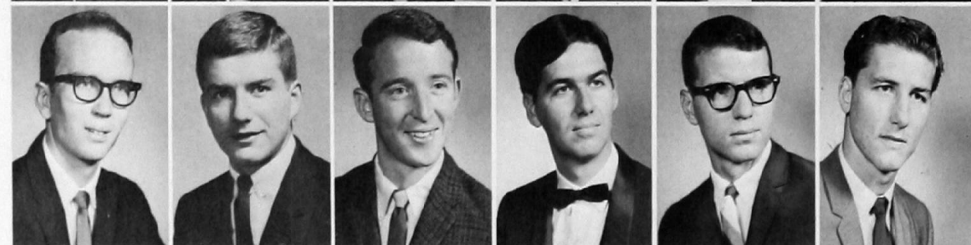

Larry Hair
Melvin Hamm
Joe Harris
Porter Harris
Joe Bill Harrison
Larry Hartsell

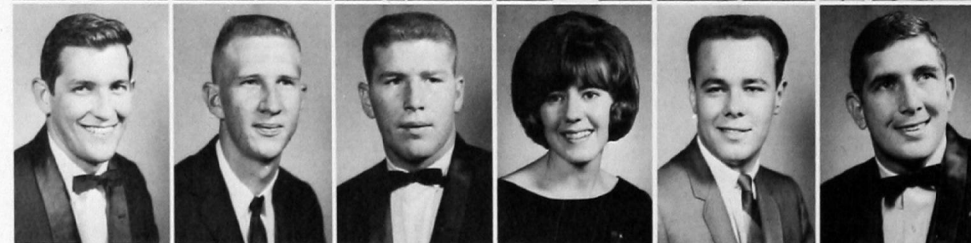

Phillip Hawkins
Robert Helmke
Doyle High
Roberta High
Butch Hightower
Everett Hildebrand

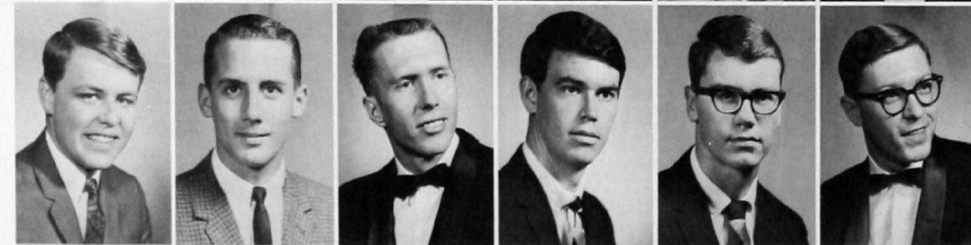

Bill Hite
Thomas Hobza
Willard Dean Holsted
John Hopper
Jerry Howard
George Hrdlicka



Tom Hughes
Thomas Hull
Noel Hyde
Larry Innis
Richard Irby
Tom Jefferson

Gary Johnson
Darlene Johnston
Robert Jones
Terry Jones
Gary Kauk
David Kay

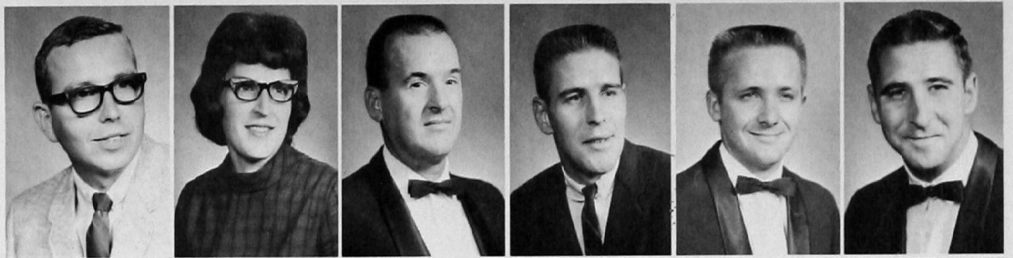

David Kendall
Mike Kinney
Darrel King
Gary King
Arnold Kliwer
Frances Knight



Alex Kourt
Nick Laurent
Jack Logsdon
Stephen Maassen
Charles Magness
Mike Martens



Therrel Martens
David Martens
Jimmy Martin
Jo Ann Martin
Judy Martin
Robert Martin



Jerald Mayo
Dwight McAnear
Mary McCray
George Menz
Jim Menzie
Bobby Mink



Eileen Mize
Beulah Moore
Leon Moore
Saundra Mouse
John Neely
Carlos Newcomb



David Niles
Kirk Noakes
James Nolen
Jack Ogden
Erwin Olds
Rodney Opitz



Henry Outland
Bob Pels
Brenda Petzold
Lavern Phillips
Neal Pickett
Billie Pierce

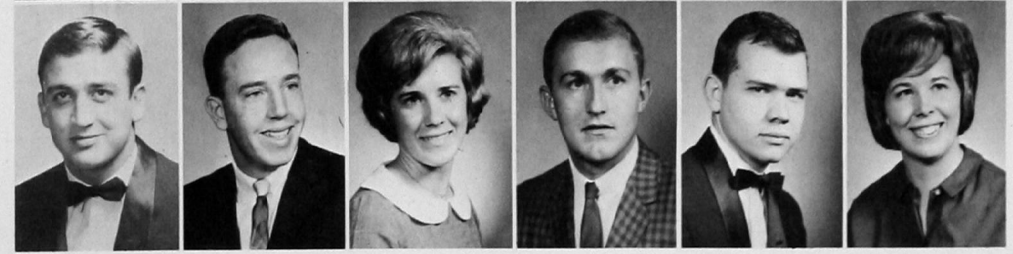



Robert Pierce
Richard Poore
Bill Poteet
Jack Razook
Gary Reece

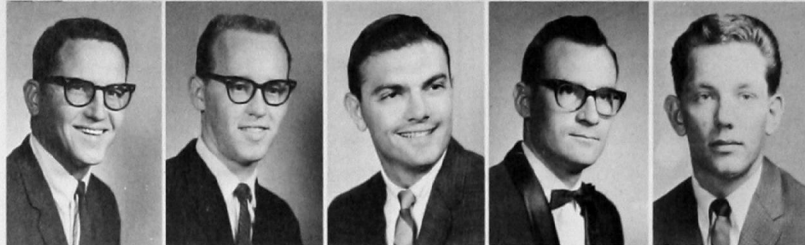

Delma Doyle Reeves
John Rene
Ed Riddle
John Robinson
Kenny Roden



Karen Rutledge
Nancy Sanders
Robert Schmidt
Alex Shick
Gary Short



Merle Short
George Simmons
Ernie Smart
Jack Smith
Lindel Smith



Kay Sparks
Larry Staggs
Charles Stanton
Michael Starkey
Loreta Stewart



Larry Strait
Carol Wall
John R. Wallace
Judy Ward
Jim Wells

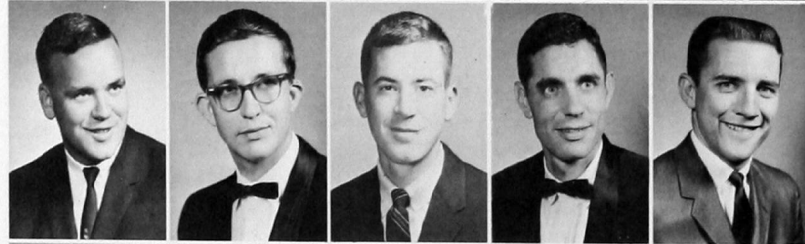

Paul Wilbanks
James Wilson
Dick Winn
Thomas Updyke
Larry Vaughn



Carlton Vernon
Brandon Zee

Linda Addison
Linda Belmont
Imo Jean Clark
Elevgna Cline
Judy Engel



Lynn Henry
Roberta High
Sandy Johnson
Darlene Johnston
Frances Knight

Kappa Epsilon

From the original membership of only 11 six years ago, the Alpha Beta chapter of Kappa Epsilon, professional pharmacy fraternity for women, has grown to a membership of 23.

The national organization with which Southwestern's chapter became affiliated Jan. 28, 1960, was founded by Zada M. Cooper on May 13, 1921.

Social activities for these co-eds included a coke party for prepharmacy women in September and a Christmas

coffee and Christmas party for the children of pharmacy seniors and instructors.

Sponsor of this group, headed by Pat Payne Smith, was Mrs. Ina Black. Other officers assisting Mrs. Smith were Judy Ward, vice president; Roberta Williams High, secretary; Imo Jean Clark, treasurer; Kaye O'Dell, historian-reporter; Loreta Stewart, librarian; Francis Knight, chaplain; and Billie Ruth Pierce, parliamentarian.



Jo Ann Martin
Judy Martin
Eileen Mize
Beulah Moore
Kay O'dell
Billie Pierce

Kay Sparks
Pat Smith
Loretta Stewart
Judy Ward
Dorothy Wells
Paula White

Kappa Psi

Activities for the Delta Beta chapter of Kappa Psi, national pharmaceutical fraternity, this year included participation in the pint-a-year blood drive, National Pharmacy Week and National Poison Prevention Week.

One of the members, Richard Harris, served as Province VII historian.

The year's activities were planned by officers Randall Kourt, regent; Don Byrd, vice regent; Richard Harris, secretary; David Sparks, treasurer; Gary Reece, historian; James Wilson, chaplain; Chris Doyle, sergeant-at-arms; Ken Grummer, parliamentarian, and Rex Akers, librarian. The group is sponsored by Dr. Howard Mossburg.

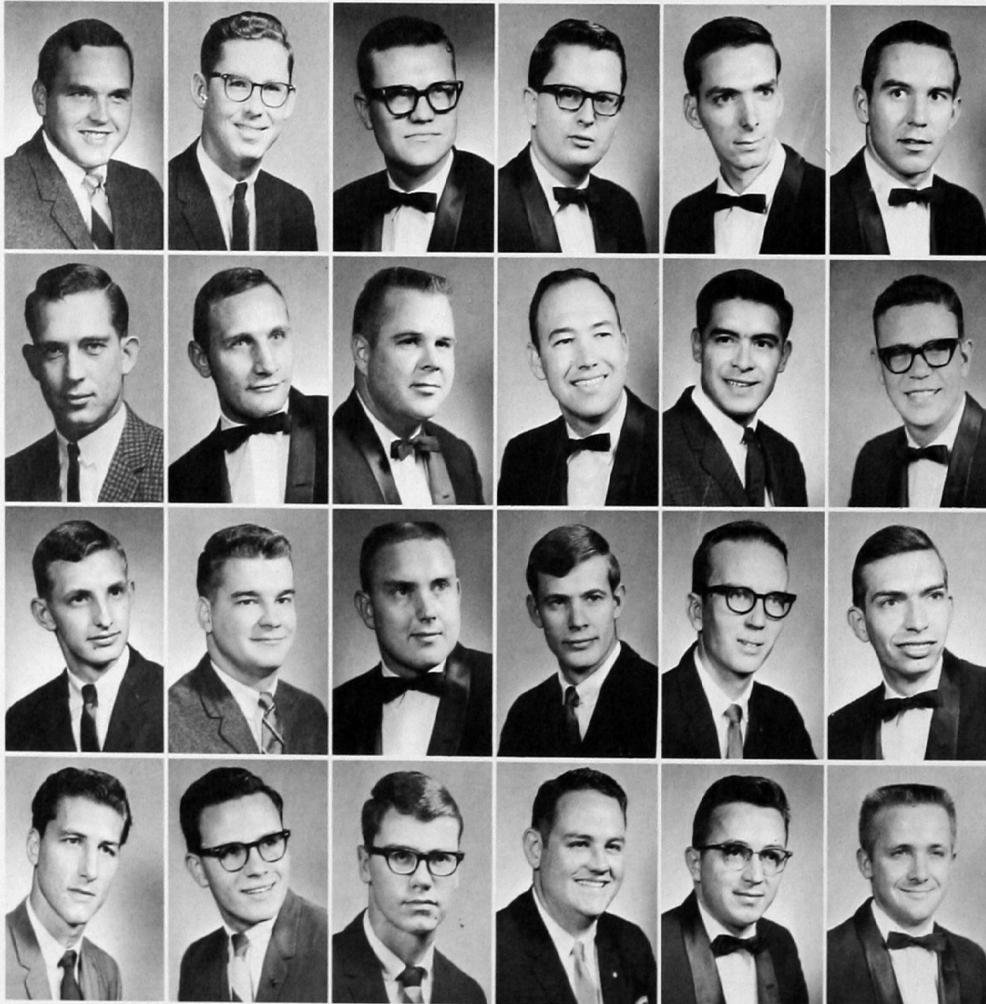

Charles Abernathy
William Akers
Wayne Anthony
Welton Brown
Don Byrd
Harold Carroll

Charles Carter
Royce Cheyne
Louis Chouteau
Tejan Cunningham
Henry Dominguez
Chris Doyle

Gary Frech
Paul Gorman
Kenney Grummer
Gordon Hair
Larry Hair
Richard Harris

Larry Hartsell
Mike Holcombe
Jerry Howard
Thomas Hull
Tom Jefferson
Gary Kauk

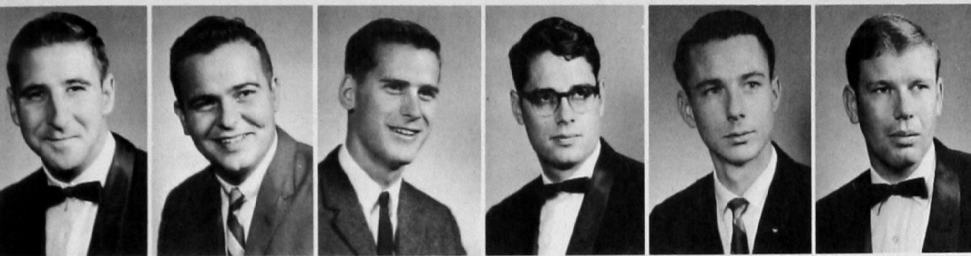

David Kay
Gary King
Mike Kinney
Alex Kourt
Mike Martens
Therrel Martens



Jimmy Martin
Dwight McAnear
Dwight McCrary
Jerry McCuan
George Menz
Leon Moore

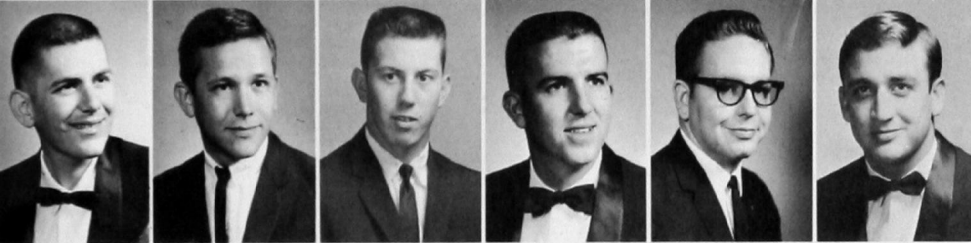

John Neely
Carlos Newcomb
James Nolen
Paula O'Hara
Erwin Olds
Henry Outland

Bob Pels
Joel Perry
Jerry Petzold
Robert Pierce
Richard Poore
Larry Pribble

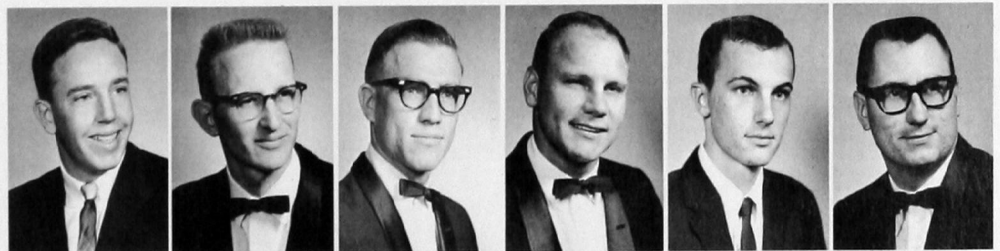

Ed Riddle
John Robinson
Gary Ruce
Gary Short
Merle Short
David Sparks

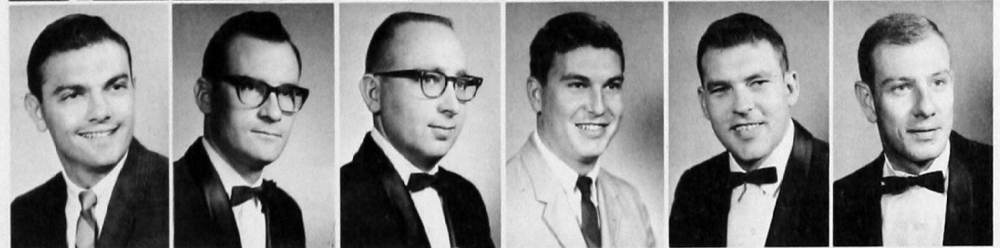

Larry Staggs
Michael Starkey
Sam Thornbrough
Robert Turney
Thomas Updyke
Larry Vaughn

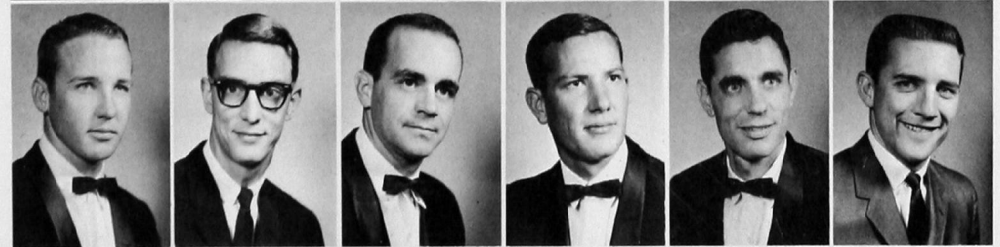

William Waggoner
John Walker
John Wallace
Jim Wells
Paul Wilbanks
Dick Winn



Phi Delta Chi

Winning first place in the homecoming float contest was one of the outstanding achievements of the members of Phi Delta Chi, national pharmaceutical fraternity. The group also received the Prescott award.

First semester officers were Joe Brown, president; Nick Laurent, vice president; Larry Innis, secretary; Doyle DeMoss, treasurer; Galen Crouch, correspondent; Mike Asbury, assistant correspondent; Tom Aday, pledge master; Ron Nolen, assistant pledge master; Von Bedwell, historian;

Bill Anderson, parliamentarian, and Lionel Cross, prelate.

Assuming the executive duties for the second semester were Von Bedwell, president; Ernie Smart, vice president; Rodney Opitz, secretary; Doyle DeMoss, treasurer; Mike Asbury, correspondent; Butch Hightower, assistant correspondent; Bill Hite, pledge master; David Pittman, assistant pledge master; Tom Hughes, historian-reporter, and Dick Abel, prelate. Sponsor is Dr. Charles Schwartz.

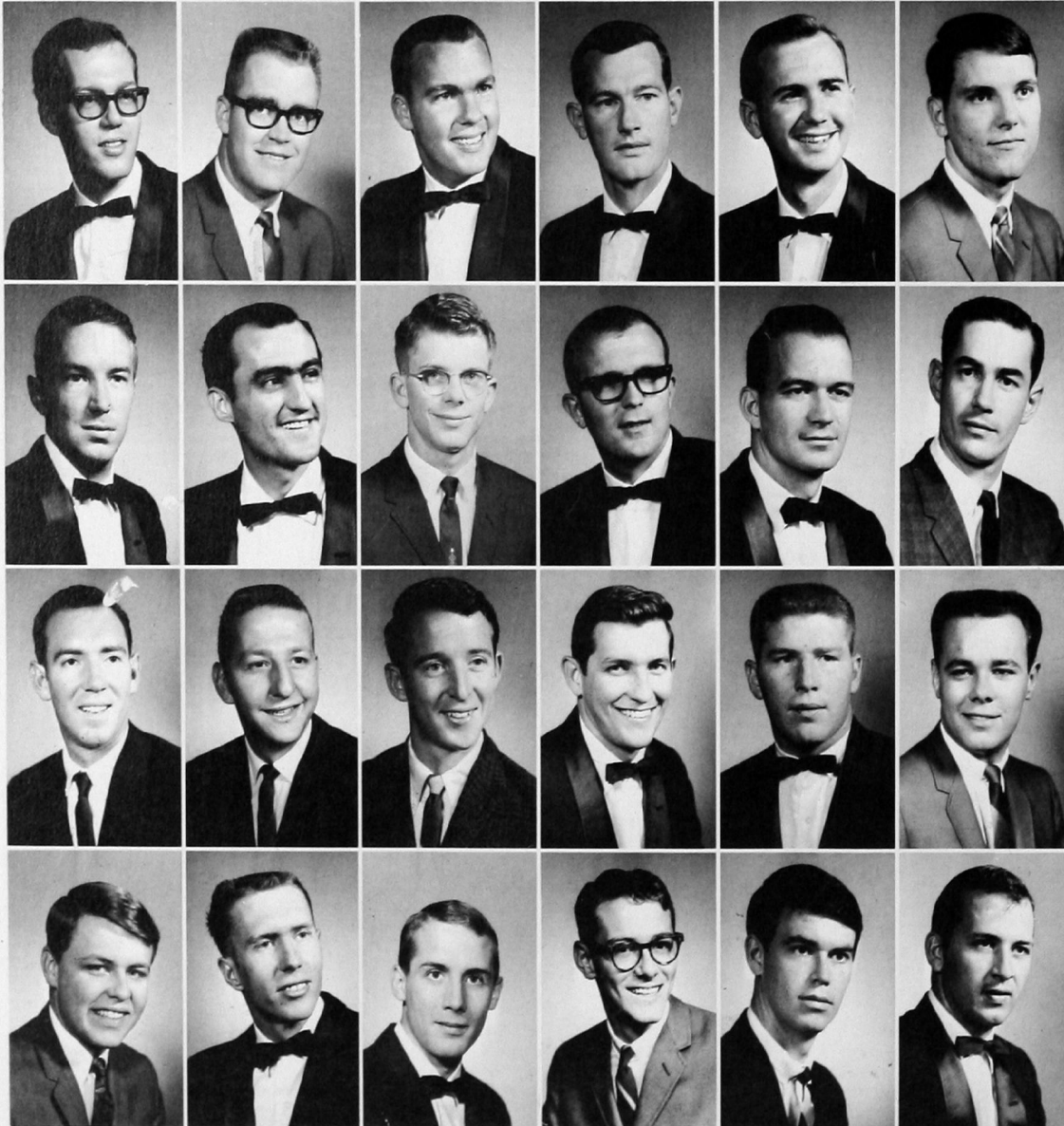

Richard Abel
Tom Aday
Jerry Addison
Bill Anderson
Mike Asbury
Steve Baker

Wendell Barber
Edwin Bedwell
Thomas Bolerjack
Joe Brown
Lionel Cross
Galen Crouch

Ken Funburg
William Gasperich
Joe Harris
Philip Hawkins
Doyle High
Butch Hightower

Bill Hite
Willard Holsted
Tom Hobza
John Homer
John Hopper
Tom Hughes

Larry Innis
Richard Irby
Terry Jones
David Kendall
Darrel King

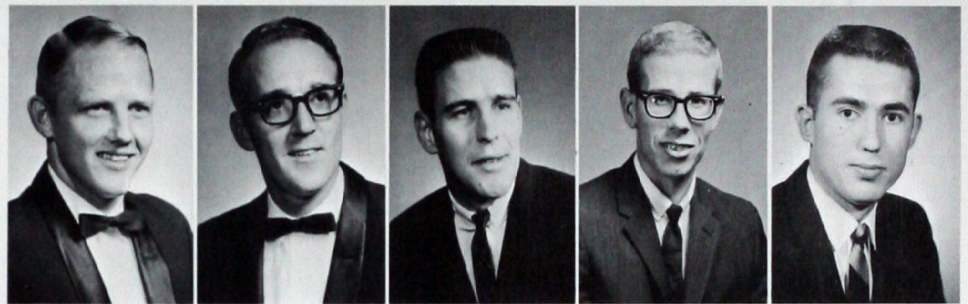

Nick Laurent
Jack Logsdon
Jerald Mayo
Bobby Mink
David Niles
Rodney Opitz

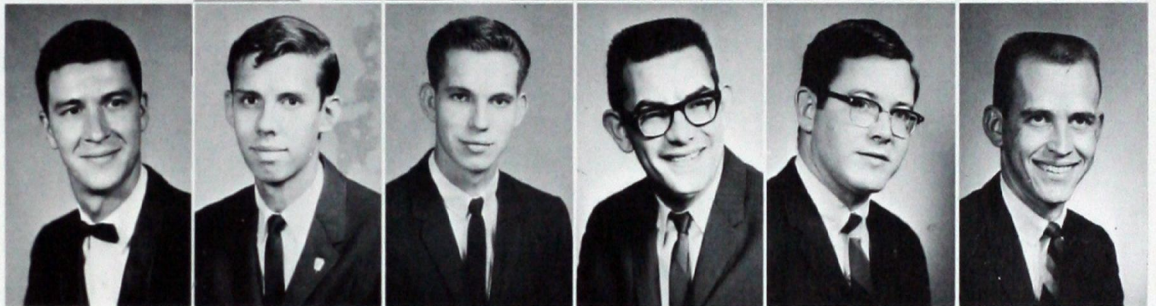

David Pittman
Delma Reeves
Kenny Roden
Robert Schmidt
Alex Shick
George Simmons



Ernie Smart
Lindel Smith
Gary Storeseth
Ron Teasley
Robert Tipton
Carlton Vernon



This year's 1965 Senior Trip, an annual event in the School of Pharmacy, was five days of fun and field trips in and around New York City. Here the group prepares to board their plane in Oklahoma City on Sept. 6, 1965.



Pi Rho Epsilon

Students who are just beginning their education in the field of pharmacy find a common meeting ground at the Pi Rho Epsilon meetings.

This club is designed to give prepharmacy students a better understanding of the profession which they will soon enter.

Regular meetings feature talks by such people as Dr. Walter Dickison, Dr. Earl Reynolds and Clyde Miller, a member of the State Board of Pharmacy. Social activities

are also planned for the members.

New officers are elected each semester so there were two sets of executives this year. They were Larry Bigler and Paul Porter, president; Gary Porter and Steve Milan, vice president; Elizabeth Trotter and Linda Payne, secretary-treasurer; Paula Laufer and Bobby Wahler, historian-reporter, and Harriet Kelln, corresponding secretary.

Sponsor of the group is Dr. Douglas Kriesel.



Richard Allen
Jerry Averyt
Janice Bell
Cecil Belt



Lyle Bensch
Larry Bigler
Bruce Bowden
Robert Bradley
Jimmie Brooner
Emmelita Brusenhan



Rod Chaney
JE Cummins
Jerry Danner
Tommy Davis
David DeWitt
Susan Dowling



Sharla Elder
Jimmy Evetts
Mike Fisher
Elmer Frech
Al Garrett
Suzanne Goss



Russell Hadley
Barbara Hill
Robert Hilton
Kathy Hodges
Randall Hurst
Cecil Jones

Clayton Jones
Harriett Kelln
Gary King
William Lancet
John Lane
Paula Laufer



Dan Lewis
Craig Lotz
Mike McCarty
Glen McGuire
Larry McWilliams
Stephen Milam



Larry Milligan
Alvin Michell
Jerry Moser
George Nance
Ronnie Petterson
Linda Payne



David Penka
Linda Penn
David Pickett
James Porter
Paula Porter
Kinda Reese

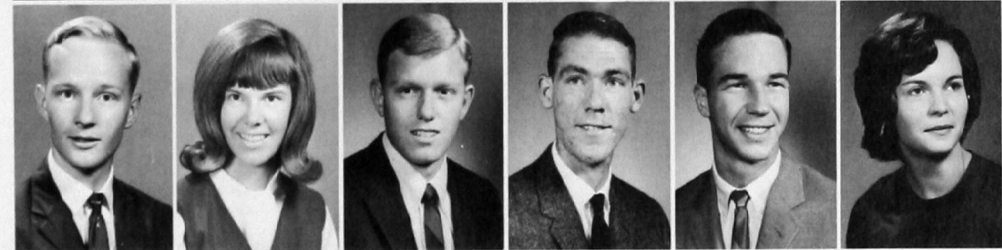

Bob Rehbein
Dennis Reimer
Larry Robertson
Don Royse
Curtis Schenk
Jan Scott



Donna Smith
Lynette Spenser
Terry Strader
Clinton Strawn
Gerry Teaque
Richard Threot

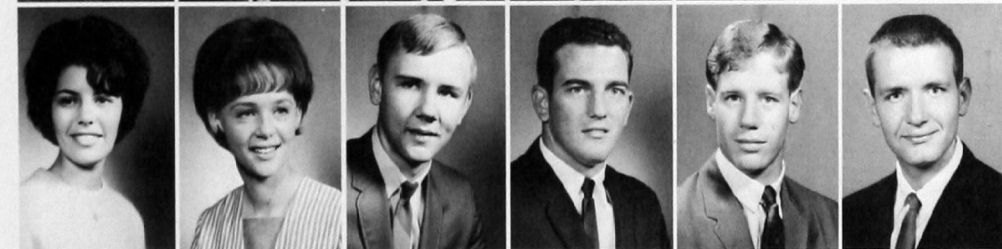

Greg Towe
Elizabeth Trotter
Joe Vanderhoof
Robert Wahler
Arthur Wells
Terry White

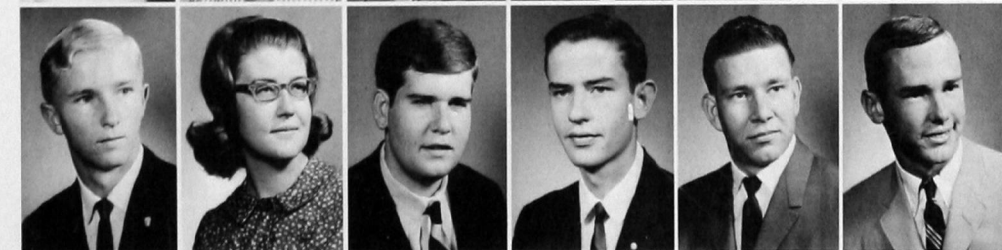

Don Wood
Randy Wooldridge
Gary Worcester
John Wright
Danny Young
James Young



Math Club

The newest club on campus is the Mathematics club, sponsored by Verlin Koper and Stanley Van Steenvoort, which was organized this year.

The charter of this organization received final approval of the student senate on February 9. It had several programs with speakers of interest in the field of mathematics.

Officers elected were Gary Buser, president; Dale Cox, vice president; Janie Sorrells, secretary-treasurer; and Betty Willsey, reporter-historian.

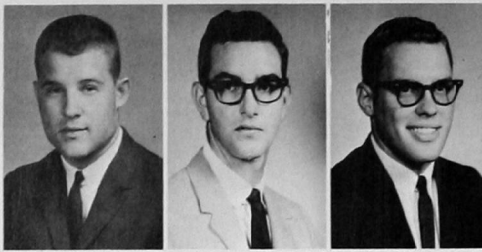

Dick Brashear
Gary Buser
George Consolver

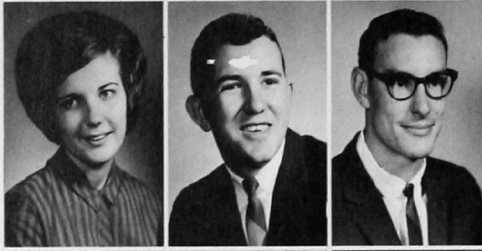

Mary Jane Folks
Geary Gambrell
Gary Lee Hickman



Michael Hogan
Lynn Leonard
Sue Robertson
Carol Scofield



Janie Sorrells
Michael Stevens
Roselee Tugwell
Evelyn Carol Vassar
Betty Willsey

Beta Beta Beta

Fleming Asbury
Harry Dean Bay



Southwestern was the home of not one but two district officers of Beta Beta Beta, national biological fraternity. Jim Flynn was elected president and Dulan Christian, secretary at the district meeting held at Lake Texhoma.

On the home front the Delta Sigma chapter of Beta Beta Beta sponsored two banquets and brought many speakers to the campus for their meetings.

Dr. Fred Allen has sponsored the group since it was introduced on campus in 1951.

Officers were Jim Flynn, president; Lois Bagby, vice president; Dulan Christian, secretary-treasurer, and Shirleen Wittkopp, historian.

Arthur Bohlmann
Dulan Christian
Larry Hewitt
Carol Norman



Gary Keith
Jerald Kimble
Bill McDaniel
John Pyzner



Sandra Schimmels
Larry Melvin Scott
Judy Ward
Shirleen Wittkopp



Physics Club

One of the major activities of South-western's Physics club this year was the high school visitation program. Under this plan the members traveled to nearby high schools to show slides and give demonstrations in physics.

For the second year an award was given to an outstanding physics student in honor of former head of the department, J. R. Pratt.

Sponsoring the group this year was Benny Hill of the physics department. Officers were Kenneth Duerksen, president; Lindell Small, vice president; Mary Chlapowski, secretary, and Bill Bates, reporter.

Rahim Afshar
Gilbert Carman
Mary Chlapowski



Gary Buser
Kenneth Duerksen
Sharon Johnson
Terry McCarty



Robert Piersall
George Charles Reynolds
Lindell Small
Billie Taylor

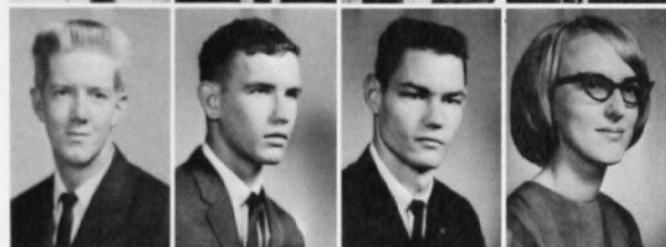

Chemistry Club

The Chemistry club, which is an affiliate of the American Chemical Society, initiated a scholarship fund this year. The plan calls for a scholarship to be awarded to a deserving chemistry major each semester.

The club sponsored a chemistry meeting in miniature for colleges and universities in this area.

Spearheading the activities of the Chemistry club was president Mary Chlapowski with the aid of Charles Capshaw, vice president; Sharon Johnson, secretary-treasurer, and Mason Tomson, reporter. Sponsors of the group were chemistry instructors Dr. Harold White and Dr. Ralph L. Asbury.

Arthur Bohlmann
Charles Capshaw
Mary Chlapowski
Gary Davis
Janet Gibson
Glenn Hardin

Lynn Peterson Henry
Sharon Johnson
Micael McKeever
Marilyn Meier
Harvey Joe Nikkel
Linda Reese

Dennis Reimer
Charles Riggs
Bill Scaljon
Edwin Sensintaffar
Gary Sumner
James Young



Student Education Association

Boasting the largest membership of any campus organization is the Southwestern chapter of the Student Education Association with over 275 active members.

SEA provides an opportunity for students who plan to teach to get together and talk over problems which they will have to face. During their regular meetings they received advice from a panel of students who had just finished their student teaching and listening to the candid opinions of some young children.

Winding up the activities for the group in May was the annual banquet based on the theme "Thanks be to Education."

Betty Ann Pfenning handled the job of presiding over meetings during the first semester. Assisting her were Leonard Harms, vice president; Carol Regier, secretary; Carol Vassar, reporter; Rosalee Tugwell, historian; and George Consolver, parliamentarian. Mid-term graduation left some of these offices vacant and a special election placed George Consolver in the president's chair and selected Marilyn Hodges, vice president and Missy Gillum, parliamentarian.

Throughout the year the group was assisted by their sponsor Dr. Harold Massey, dean of the graduate school.



Sally Andris
Waylen Appel
Judy Arstingstall
Mary Lynn Baker
Phyllis Baker
James Bales



Linda Mae Bilderback
Kathleen Boucher
Olan Bourland
Dorothy Brown
Melba Brown
Jolene Carroll
Barbara Cavett



Jim Chandler
Bob Chatham
Sandra Chesnut
Carol Claussen
Mariene Claussen
Janet Coffelt
Patricia Coleman

Kinney Cook
Galen Cooksey
Leon Corn
Shirley Cowan
Jolene Crowder
Kenneth Daugherty
Walter Davidson



Linda Davis
Shirley Dawson
Audrey Dippel
James Dollar
Doris Dubois
Patty Jo Duncan
Sharon Dupler



Tommie Durham
Johnny Dusek
Jerry Don East
Judy Eberhardt
Gary Edsall
Betty Edwards
Carolyn Emmons



Ruth Ann Ewing
Lynda Fancher
Mabel Fenter
Alice Flanagan
Mary Jane Folks
Kay Frazier
Emerita Freeland



Janet Fullerton
Brenda Gage
Geary Gambrell
Robert Garriott
Kaye Garrison
Kay Garver
Pearlie Gound

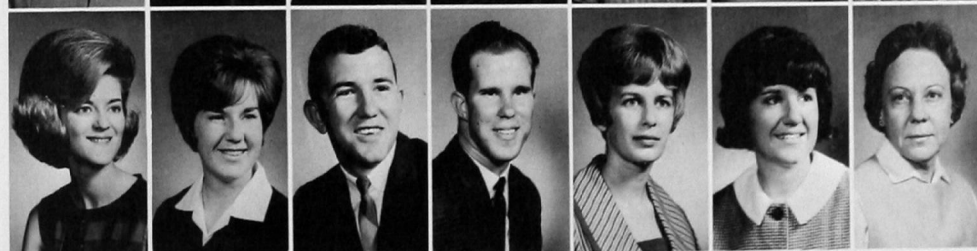

Ricki Graef
Mary Lou Gray
Jerry Graybill
Gary Green
Kaye Groce
Lenoard Harms
Wendell Hajny



Gary Lynn Hall
Judy Hanan
Dollie Harrall
Lily Harrel
Judy Harrison
John Hart
Betty Hartman





Carole Hatfield
Betty Hatcher
Sherry Haught
James Hawkins
Elizabeth Hazen
Judith Helm
Bobbie High



Carol Lou Hinz
Marilyn Hodges
Onetta Hoffman
Judy Carol Holsted
Judith Holsted
Winnie Holt
Jo Ann Horn



Barbara Huddleston
Judy Huddleston
Mary Fran Ichord
Stephen Ichord
Glenda Ivins
Darlene James
Alvis Jackson



Jan Jones
Milton Judd
Jimmie Kelly
Melva Kimble
Willie Kirby
Joyce Klaessen
De Etta Kraybill



Patricia Kraybill
David Kueter
Dennis Lau
Judith Lawson
Lynn Leonard
Beverly Littau
Ronald Littua



Judy Livsey
James Loftin
Vernon Maddox
Dorothy Majors
Lacquita Mefford
Marilyn Meier
Betty Jo Miller



Faith Miller
Peggy Miracle
Mary Moran
Danny Myers
Donna Myers
Chris Nelson
Emory Newberry



Donna Newcomb
Frances Nichols
Terry Nichols
Linda Nickell
Carolyn Nikkel
Priscilla Nikkel
Kharina Norman

Harriet Nowka
Janette Ollenburger
Jerry Ollenburger
Geraldine Pankratz
Donna Parker
Larry Paxton
Betty Ann Pfenning



Anita Phillips
Judy Pruet
Barbara Louise Pruett
Joan Quintle
Jamie Quiring
Sharon Ramsey
Carol Regier



Linda Riddle
Sharon Robertson
Sue Robertson
Brenda Rogers
Roberta Rogers
Anita Royse
Sherra Sasseen



Francine Schaberg
Carol Ann Schoonover
Janice Shanklin
James Shields
Thomas Siniard
Rita Sims
Diane Skelley



Judy Small
Joyce Snow
Michele Steele
Garland Duane Stevens
Gerry Stolz
Danny Strawn
Barton Tate



Billie Frances Taylor
Glenda Sue Taylor
Cordelia Thacker
Jimmie Thompson
Rosalee Tugwell
E. C. Vassar
Betty Veach



Larry Vickers
Yonzell Vogt
Wilma Von Schrilte
Albert Lee Ward
Barbara Westfahl
Mike Whitworth
Jesse Wilburn



Betty Willsey
Shirley Winn
Ralph Wilson
Jimmy Wood
Joyce Wynn
Frank Keith Zeka
Joseph Zinkiewicz



Phi Beta Lambda

Highlighting the year for members of the Delta Nu chapter of Phi Beta Lambda was the annual business and professional day held on March 16. During the day representatives from various industries and businesses were on hand to answer questions about opportunities in many fields and to interview seniors for jobs.

Also in the area of job placement, Phi Beta Lambda sponsored two job seminars for seniors. Outstanding mem-

bers of the group were honored at the annual spring banquet.

Sponsors of the group were Joe Ann Hibler, Roger Eger-ton and Dale Hanson. Officers were Bill White, president; Billy Reeves, vice president; Barbara Huddleston, secretary; Anita Royse, treasurer; Pala Hudson, reporter and Judy Eberhardt, historian.

Karen Anders
Richard Anders
Phyllis Autry
Ronnie Beard
Sandra Brewer
Beverly Brown



Bonnie Burgess
Glenn Burns
Cathy Carrick
Wanda Castleman
Barbara Cato
Larry Chilton



Jim Climer
Jolene Crowder
David Curtis
Sherry Daniel
Kathy Duerksen
Eugene Eakins



Judy Eberhardt
Darrell Eccles
Charles Evans
Loretta Evans
John Ferguson
Cheryl Franz



Carol Goodner
Charlynda Gunning
Cleo Hamaker
Dollie Harrall
Kay Harnington
Carl Henry



Charles Hill
Ronald Hodge
Judy Hurst
Judy Johannesmeyer
Gary Johnson
Peggy Johnson



Carol Jones
John Kendall
Bill Kiesel
Marseda Kirby
David Lester
Larry Little

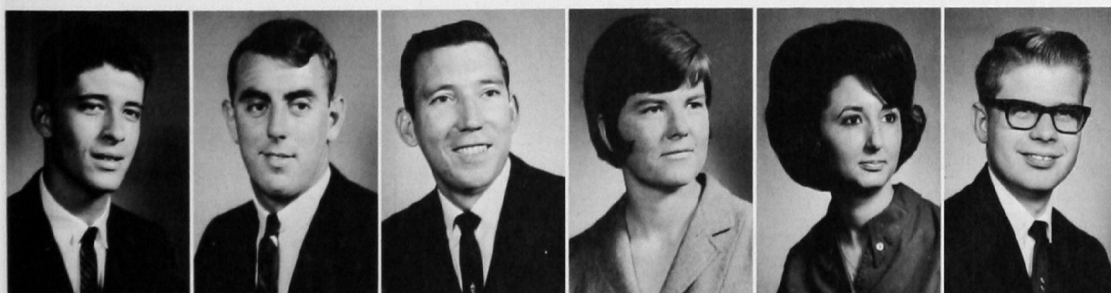
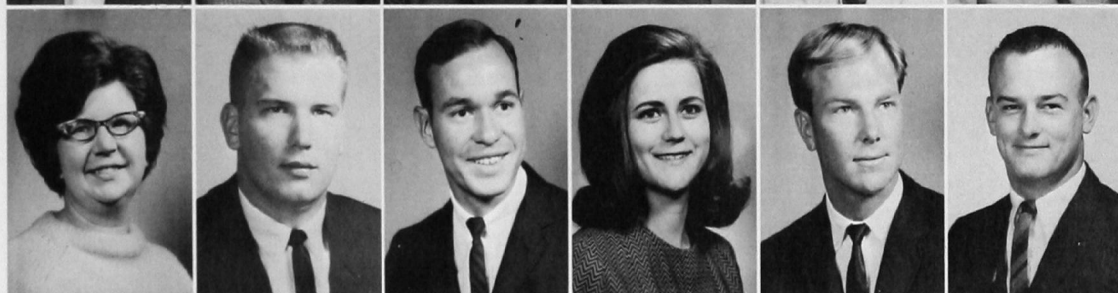

Steve Loftis
Darrel Mantooth
Jack Massey
Louann McDougal
Betty Jo Miller
Bill Miller



Dennie Mounts
Marvella Neagle
G. Q. Nell
Robert Nelson
Linda Nickell
Carolyn Nikkel



Sam Nikkel
Harriet Nowka
Ernest Paddlety
Janice Pratt
Jim Quisenberry
Bill Reeves



Nita Gaye Rhodes
Dixie Richard
Homer Ryan
Larry Melvin Scott
Sandra Shinn
Joyce Snow



Linda Strom
Gary Turner
Judy Turner
Betty Veach
Ronnie Walker
Bill White



Jackie Williams
A. G. Wood
Sandra Wood
Larry Woodard
Curtis Wynn
Dwayne Wynn

Fleur de Lis

Fleur de Lis is the name selected by the French students early in the first semester when they decided to form their own club independent of the Modern Language club.

Sponsor Mrs. Thelma Glass pointed out that this step was taken to facilitate the use of the language in club meetings.

One of the highlights of the year was a French banquet at which students spoke only French while dining on "escargots." Mlle. Corinne Brouhon of Bruxelles, Belgium

was the speaker.

A French table where students had the opportunity to practice the language outside of class was reserved one day each week in the student cafeteria.

Officers for the club were Richard Brown, president; Beth Armstrong, vice president; and Linda Maynard, secretary-treasurer.

Rahim Afshar
Connie Beth Armstrong
Celeste Bailey
Nai Khambouang Boriboun
Ed Calhoun
Monty Downs



Linda Maynard
Thao Bou Paphatsarang
Carol Shoemate
Everett Sweeney
Sherryl Sweeney
W. E. Von Wicklen



Spanish Club

Spanish accents could be heard coming from one table in the college cafeteria every Tuesday last year.

Participants in this unusual conversation, in which use of the English language was prohibited, were members of the newly formed Spanish club known as Amigos Americanos.

Highlights of the year included a banquet where authentic Mexican food was served and a Christmas "Posada."

Sponsors of the group were Thelma Glass and Della Whisenhunt. Officers this year were Carol Regier, president; Brenda Kennedy, vice president and Catherine Moran, secretary.

Dulan Christian
Mike Fisher
De Etta Kraybill



Dennis Lau
Steve Linderer
Mary Moran
Carol Regier



German Club

Organized for the first time this year, the German club is designed to give students a chance to learn more about German culture and to practice their recently acquired German accents.

Regular meetings featured films, reports, and games—all in German.

The club, sponsored by Richard Gray, went Christmas caroling singing German songs. Officers for the club were Don Morris, president; Randy Shinn, vice president; Pat Overton, secretary; Paul Sherman, treasurer, and Shirley Winn, reporter.

Arthur Bohlmann
Robert Corbin



Gary Davis
Kenneth Duerksen
Dorwood Glass
Jerald Kimble
Don Morris
Sue Oates



Tom Ralls
George Charles Reynolds
Charles Riggs
Randall Shinn
Billie Francis Taylor
Shirley Winn



Home Economics Club

Everything from punch and cookies to buttered snails—this is what was offered by the newly created catering service organized by the Home Economics club this year. The group prepared and served several banquets.

The Home Economics club also sponsored a "Get Acquainted" picnic, a Christmas party, a Valentine's banquet, and a spring style show. They participated in "Operation Merry Christmas" for soldiers in Viet Nam by sending home-made cookies

overseas.

Sponsors for the group are the home economics instructors, Dorothy Hatfield and Helen Brown. Officers for this year were Carol Regier, president; Sharon Reed, first vice president; Rosella Bussey, second vice president; Louise Pruett, secretary; Quetha Watkins, treasurer; Judy Harrison, public relations; Bertha Conkling, parliamentarian; and Anita Phillips, historian.

Rosella Bussey



Lillie Cato
Karon Sue Clark
Bertha Conkling
Mabel Fenter
Karen Friesen



Judy Harrison
Carolyn Hughey
Melva Kimble
Barbara Lawrence
Robetha Masters



Harriet Nowka
Anita Phillips
Docie Powers
Barbara Pruett
Sharon Reed



Carol Regier
Yonzell Vogt
Karen Walls
Quetha Watkins
Elaine Wheeler



Iota Alpha

Iota Alpha, better known as the Industrial Arts club, was organized in 1948 and is sponsored by John Cermak.

The purpose of the organization is to provide a social outlet for its members and to promote a better understanding of industrial arts and industry.

Monthly meetings featured programs pertaining to industrial arts. The main social events were the Christmas banquet and a spring picnic.

Officers for the year were Kenneth Daugherty, president; Richard Taylor, vice president; Kenneth Olson, secretary-treasurer, and Larry Chilton, reporter.

Larry Chilton
Leon Corn



Gary Coulter
James Daugherty
Kenneth Daugherty

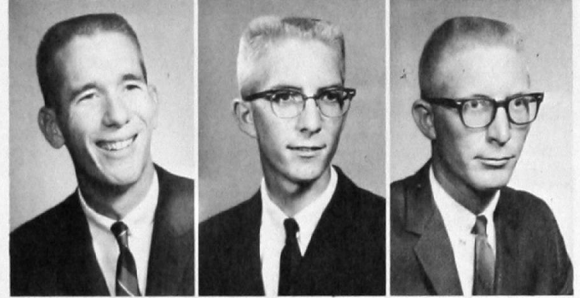

Gary Edsall
Roger Eells
Roy Erman

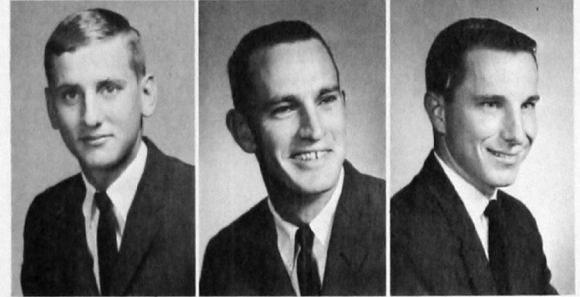

Larry Fields
Bob Hunnicutt
Lowell Hensley
Charles High
Bob Jarvis
Milton Judd

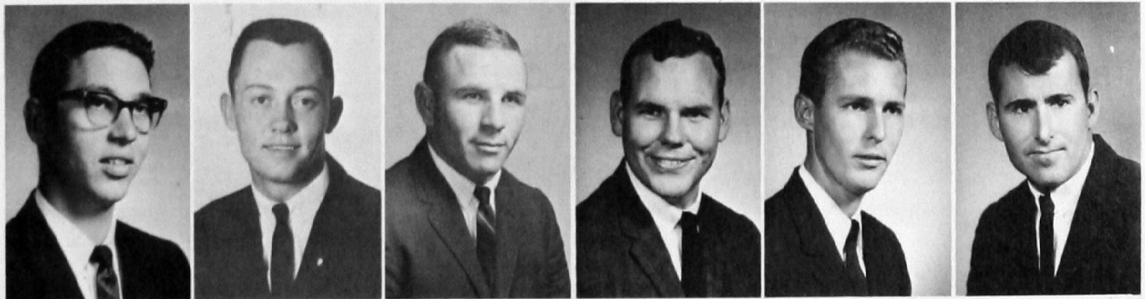

Ronnie Kirby
Ruben Lee
Eddie Muse
Terry Nichols
Kenneth Olsen
John Petree



Robert Piatt
Garland Roper
Robert Raudebush
Gerald Speed
Richard Swearingen
Meril Taylor

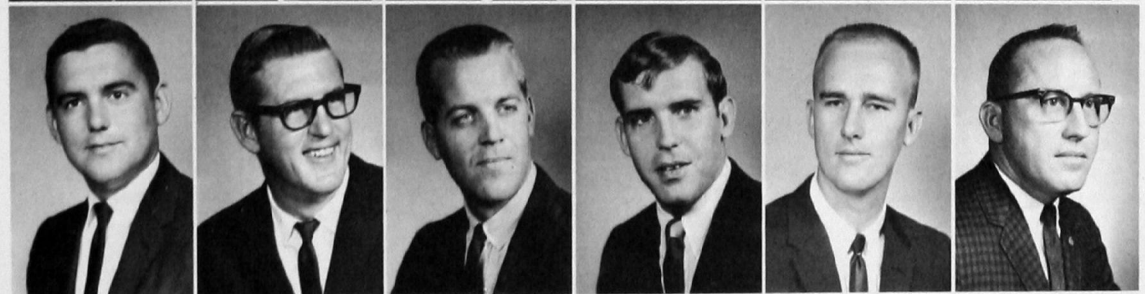



Kenny Adams
Jerry Barr
Ray Bell
Phyllis Black
Gary Brown
Jerry Craig



Faneta Craig
Marvona Easley
Sharon Erman
Kathy Farmer
Donna Francis
Constance Gray



Vernon Green
Lynda Greer
Paula Harris
Beth Marie Hanson
Marilyn Hodges
Karel Humphrey



Sharon King
Skip Klingman
Margaret Megli
Robert Travis
Donna Tustison
Joseph Walker



Mary Ella Weidner

MENC

For the third consecutive year Southwestern's chapter won the membership award at the state Music Educators National Conference convention. Southwestern came out ahead with a record of 95.6 per cent of its music majors belonging to MENC.

Southwestern's first MENC chapter was organized in 1957 with twelve members. It has since grown to one of the larger chapters in the state with 66 members.

Members were kept busy during the

SWIM contest serving as helpers for the various judges and working during campus band and chorus clinics for high school and junior high school students.

Meetings included programs which were designed to better prepare members to teach music in the public school system.

The group is sponsored by Dr. R. V. Coy. Officers were Skip Klingman, president; Ray Bell, vice president; and Karen Bell, secretary-treasurer.

Lambda Mu

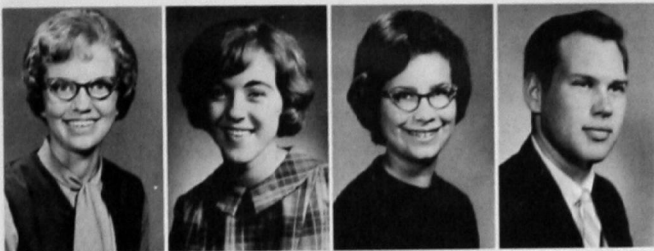

Phyllis Black
Vicki Cluck
Marvona Easley
Vernon Green



Beth Hanson
Joyce Klaassen
Marilyn McBee
Faith Miller



Peggy Miracle
Francine Schaberg
Gerry Stolz
Donna Tustison



Joe Walker
Mary Ella Weidner
Jimmy Wood

Kappa Pi

The Fine Arts Costume Ball, which was co-sponsored by the activities council, was the highlight of the year for members of Alpha Alpha Lambda chapter of Kappa Pi, national art fraternity.

At Homecoming time the club provided its annual service of painting "Welcome Alumni" signs for local businessmen.

Kappa Pi members provided works for exhibits throughout the state. Many were featured in one-man shows both on and off campus.

Officers for the fraternity were Bob Carder, president; Ron Gay, vice president; Wanda Watson, recording secretary; Donna Newcomb, reporting secretary; Judy Hamilton, treasurer; and Ruby Combs, historian.

Robert Carder
Tommy Clark
Erno Cook
Lyle Cunningham



Doug Dalton
Lois England
Ronnie Gay
Judy Hamilton



Lari Hashbarger
Milton Judd
Vernon Maddox
Donna Newcomb



Tacy Peterson
Judy Waters
Wanda Watson
Dennis Zacharias





Ellen Short, O Club Queen

O Club

Initiation of new members into the O Club provides entertainment for the entire campus. During this time prospective members can be seen performing impromptu song-and-dance routines in the cafeteria or the snack bar and attending classes in various outlandish outfits.

To be eligible for membership the student must have won his letter in one of the varsity sports.

Each year the O Club provides a scholarship to be awarded to an athlete selected by the football and basketball coaches.

The O Club is sponsored by head coach, Otis T. Delaporte. Officers of the club are Leland "Dutch" Schneider, president; Glenn Kuklick, vice president; Bill Gravitt, secretary; John Kendall, treasurer; and Jim McGoffin, sergeant-at-arms.

Bill Gravitt
Johnny Goodner
Joe Girardi
Taylor Gillespie
Russell Freeman



Mike Freeman
Ronnie Engel
Gene Dillman
Jerry Craig
Mutual Bryant
Richard Boone



Joe Beiger
John Kendall
Kelly Klinger
Glenn Kuklick
Vernon Maddux
Ron Marvel

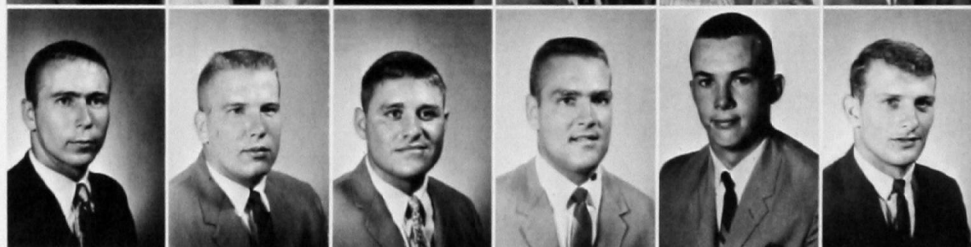

Jim McGoffin
Emory Newberry
George Perko
James Poole
Charles Porter
Charles Randall



Jack Rose
Leland Schneider
Dennis Skinner
Larry Smith
Johnny Taylor
Bob Wooden



Alpha Psi Omega

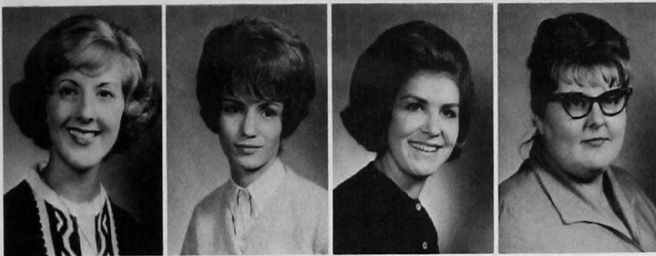

Lana Allen
Marcie Lynn Banks
Patricia Coleman
Betty Crapson

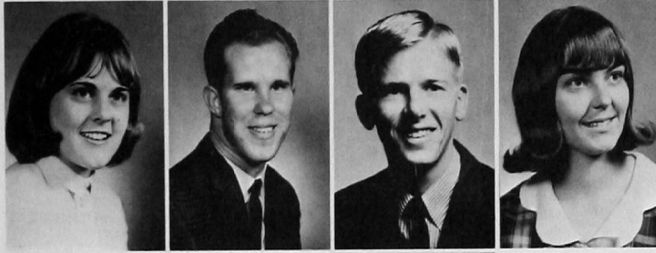

Mary Deagan
Robert Garriott
Gary Hamburger
Carolyn Larison

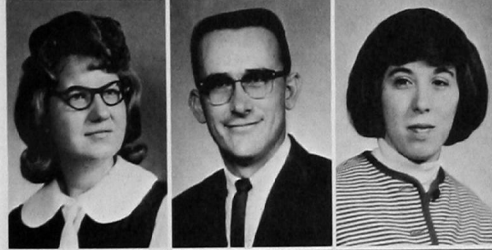

Marilyn McBee
Harvey McMurry
Roseanne Paciorek

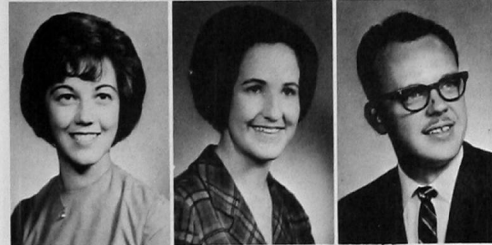

Sandra Schimmels
Cordelia Thacker
Joseph Zinkiewicz

Two college plays—"My Three Angels" and "Dear Me The Sky Is Falling"—occupied a great deal of the members of Alpha Psi Omega, national honorary dramatics fraternity.

Gamma Chi, the local chapter, received its charter April 16, 1932. This year it merged with Masquers to form one organization.

Members, under the guidance of sponsor Damarise C. Kitch, were also in charge of the one-act play festival in February.

Officers were Maurice King, president; Gary Hamburger, vice president; Sandra Schimmels, secretary-treasurer, and Joan Reimers, historian.

Circle K

Guarding the back stairs of the student center during enrolment days so that no unauthorized student sneaks up to enroll early is one of the biggest services performed by members of Circle K.

This campus organization, which began at Southwestern in 1956, is sponsored by the Weatherford Kiwanis club and is designed as a service organization.

Other yearly projects of Circle K, sponsored by Tom Gray, include giving blood and helping some orphanage or boys home.

Serving as officers were George Cary, president; Walter Butler, vice president; Ivan Albrecht, secretary; and Tom Ballew, treasurer.

Waylen Appel
Ivan William Albrecht
Tom Ballew



Fred Erick Boyd
Walter Butler
George Cary, Jr.
J. E. Cummins

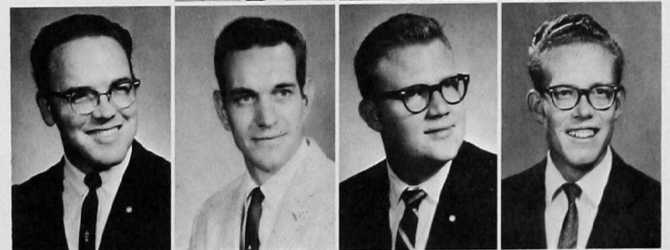

Charles Dugger
Larry Fields
Billy Graham
Ruben Lee



Gary Porter
Gary Tidball
Robert Wahler
James Weber



International Club



Rahim Afshar
Boriboun Nai Khamhouang



C. D. Changela
Mahmiod Ginichi
Thao Boo
Paphatsrang
Brandon Zee

Helping to bridge the gap between the United States and the distant homes of the many foreign students at Southwestern is the International club, sponsored by Mrs. Millie A. Thomas and Dr. Charles Braucher.

This year the International club selected as their queen Songsri Piapakdi of Thailand.

Officers for this organization were Nai Khamhouang Boriboun, president; Mohammad Ashraf, vice president; Orlando Bendana, secretary; Brandon Zee, treasurer; and Thao Bou Paphatsrang, reporter.

WRA

Any woman student enrolled at Southwestern is eligible to be a member of the Women's Recreation Association, sponsored by physical education instructors Barbara Luttrell and Laura Switzer.

The activities, including intramurals, are designed to provide an opportunity to play and have fun through voluntary participation in selected sports.

President of this year's group was Winnie Holt, assisted by Carol Carpenter, vice president; Beverly Evans and Lois Fuchs, secretary; and Sue Lehr, reporter.

Donna Jean Boyett
Carol Carpenter
Vicki Cluck



Marilyn Collins
Karen Cox
Beverly Evans
Lois Fuchs



Carole Hatfield
Brenda Hert
Charlene Holt
Louann McDougal
Diana Miller
Francis Morris

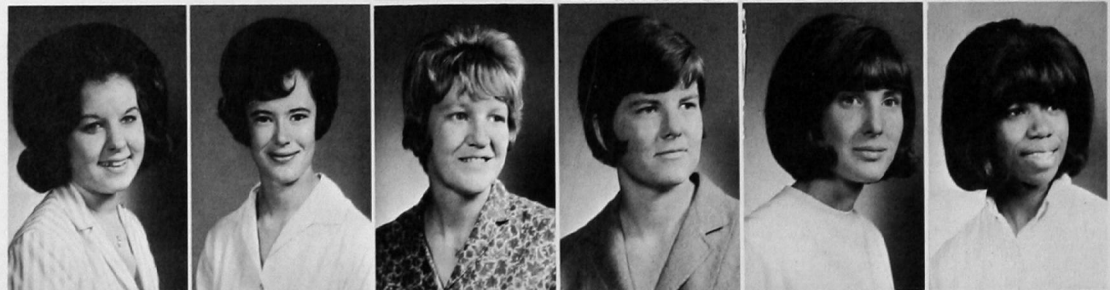

Donna Newcomb
Myrtle Owens
Judy Pruet
Sharon Ray
Carol Schofield
Dora Weddle



Inter-Church Council

Robert Bailey
Gary Brown

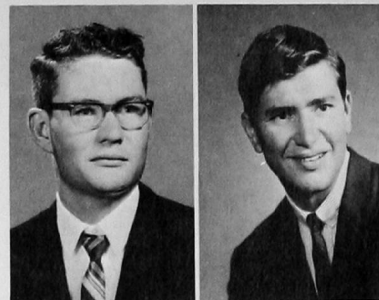

Noreen Dill
Ronald Hodge
Sherra Sasseeen
Larry Strait

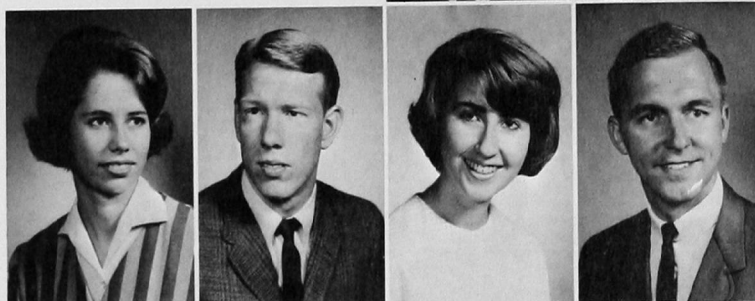

"In God We Trust" was the theme of this year's Religious Emphasis Week program, sponsored by the Inter-church Council.

Other activities planned by the group, sponsored by Dr. George Ryden and Dr. Charles Schwartz, included assemblies at Thanksgiving and Christmas time.

All religious groups on campus are entitled to send representatives to meetings of the Inter-church Council. Officers were Lyle Cunningham, president; Jody Hillard, vice president; Shirleen Wittkopp, secretary; Eddie Benge, treasurer; and Gary Frech, senate representative.

Catholic Students

Members of Southwestern's Catholic Students Association attended the Provential Newman club convention on the campus of Oklahoma State University.

This religious organization is sponsored by Rev. F. L. O'Brien and by faculty members Mr. and Mrs. Wayne Ellinger. It was first organized on campus in 1954.

Officers were Terry Luetkemeyer, president; Dick Meyer, vice president; Roseanne Paciorek, secretary; and Karen Prickett, treasurer.

Janice Bell
Larry Bigler
Noreen Dill

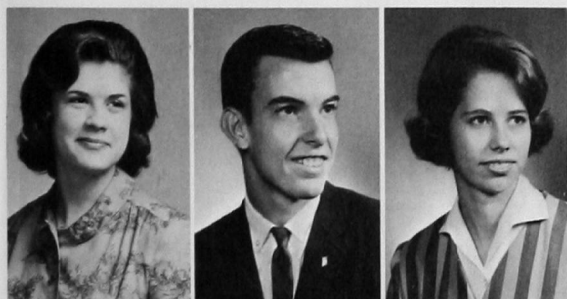

Bill Duffy
Judy Johannismeyer
David Kueter
John Krittenbrink



Richard Meyer
Paul O'Hara
Roseanne Paciorek
Roy Peters
Neal Pickett



Michael Richardson
Nancy Totten
Richard Wantiez
Frank Keith Zeka
Larry Zeka



Baptist Student Union

The Baptist Student Union, was organized about 1930 by former Southwestern instructor Dr. Dora Ann Stewart.

This year the group was aided by a full time BSU director, Jim Morrison. Faculty sponsor for the group was Leroy Thomas of the language arts department.

Highlight of the year was a campus revival featuring three professional athletes in February.

Heading the list of officers for this year was Larry Wileman. He was assisted by Harvey McMurray, vice president; Judy Shurgart, secretary; Betty Hatcher, missions chairman; Anita Christy and Dorothy Howlingwater, devotional co-chairmen; Judy Holstead, enlistment chairman; Marilyn Hodges, music chairman, and Louise Pruitt, publicity.



Cindy Atkinson
Cecil Belt
Phyllis Black
Shirley Carle
Anita Christy
Tommy Clark



George Consolver
Doug Dalton
James Daugherty
Kenneth Daugherty
Linda Dean
Kathy Duerkson
Mike Fisher



Kay Frazier
Karen Friesen
Howard Gees
Sue Greer
Newton Guthrie
Betty Hatcher
Jody Hilliard



Marilyn Hodges
Judy Carol Holsted
Carolyn Hughey
Karel Humphrey
Mary Ireton
Harvey McMurray
Trudy Miller



Judy Neely
Kaye O'Dell
Louise Pruett
John Pyzner
Sharon Ramsey
Jerry Ridinger
Brenda Rogers



Judy Shugart
Sylvia Smith
Geneva Teeters
Jody Thomas
Larry Wileman
Jimmy Wood
Judy Wright

Wesley Foundation

The Wesley Foundation movement began in 1907 in Illinois. Its purpose was to forward the religious education of Methodist students.

Southwestern's group was established in 1932 under the direction of Rev. H. F. Patton, who was then pastor of the local church. In 1962 they moved into the Wesley Foundation building on North Seventh Street.

This year the local Wesley Foundation hosted the state Methodist Student Movement conference in February. Two state officers, Eddie Bengé, state vice president and Larry Vaughan, state WCC chairman, were elected from Southwestern.

Other activities of the group included mixers, banquets, retreats, and an all-day picnic which is held annually each spring at Red Rock Canyon.

Rev. George Baker is director, Mr. and Mrs. Everett Hamburger, sponsors and Dr. Harold White, faculty sponsor of the group.

Officers for the year were Lyle Cunningham, president; Billie Ruth Pierce, vice president; Nancy Christensen, secretary; Frances Knight, treasurer; Larry Vaughan and Eddie Bengé, Methodist Student Movement delegates, and Larry Strait, inter-church council representative.

Lana Allen
Jerry Barr
David Battles
Eddie Bengé



Carol Claussen
Mariene Claussen
Leon Conkling
Kinney Cook
Shirley Dawson
Marvona Easley
Skip Frazier



Robert Garriott
Sue Greer
Bonnie Hamburger
Sherry Haught
Beverly Kaiser
Frances Knight
Sue Lehr



Douglas Paxton
Roger Pearson
Billie Ruth Pierce
Larry Robertson
Carol Scofield
Jan Scott
Benjamin Smithson



Terry Strader
Cordelia Thacker
Mason Tomson
Larry Vaughn
Wanda Wilks
Shirley Winn
John Wright

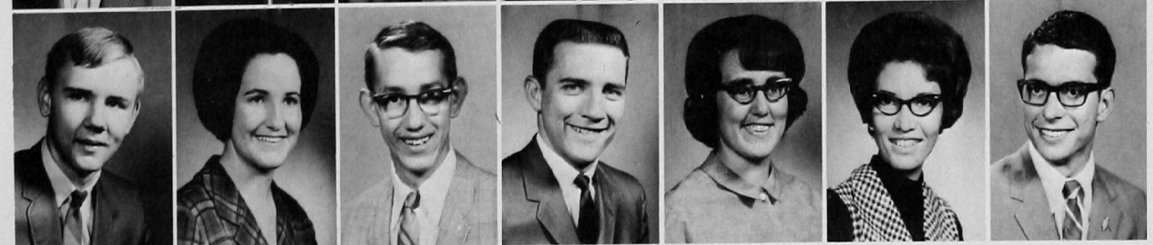



Dale Baker
Harold Brothers
Rosella Bussey
John Carpenter
Wanda Castelman



Karon Clark
Toni Cook
Gary Coulter
Mary Degan
Richard Ham
Brenda Hert

Optimist Club

Providing social and religious programs for students belonging to the Church of Christ is Southwestern's Optimist club.

During the year members visited hospitals and rest homes for their service project. They also had a Christmas banquet and a spring banquet.

Sponsors of the group were Mary Ellen Rolison and Benny Hill. Officers were Ronnie Hodge, president; Ted Bryan, vice president; Elaine White, secretary; and Sherra Beth Sasseen, inter-church council representatives.

Ronald Hodge
Winnie Holt
David Kilpatrick

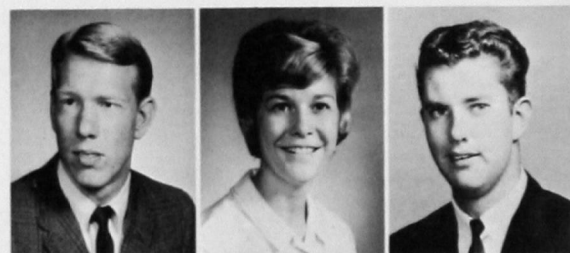

Linda Penn
Sharon Reed
Ed Riddle

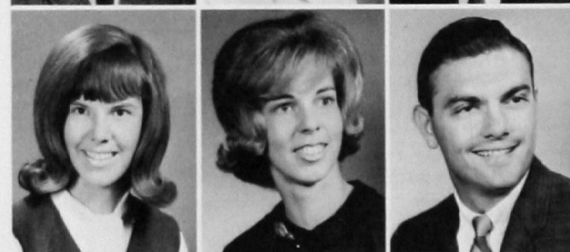

Sherra Sasseen
Leland Schneider
George Simmons



Davis Webb
Jesse Wilburn
Gary Worcester



Lutheran Students League

Arthur Bohlmann
Gary Frech

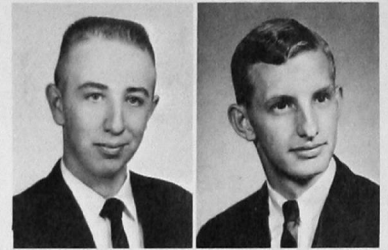

Future plans for the Lutheran Student League call for affiliation with Gamma Delta, an international fraternity organization of Lutheran Students.

Sponsored by Clarence Petrowsky, the group met regularly for discussion and sponsored several social activities.

Officers were Arthur Bohlmann, president; Vernal Glichmann, vice president; Elaine Wollmaw, secretary; and Elmer Frech, treasurer.

Robert Helmke
Shirleen
Wittkopp
Judy
Arstingstall
Edward Pfeiffer



Chi Alpha Gamma Delta

Newest religious organization on campus is Chi Alpha Gamma Delta designed for members of the Assemblies of God faith. It was organized in 1964.

Southwestern's Gamma Delta chapter is affiliated with the national organization which began in 1948 at Southwest Missouri

State College.

Campus sponsors were Carl Redden and Dr. E. T. Woody, Jr. Officers were John Wyckoff, president; Jerry Vernon, vice president; Patricia Kraybill, secretary-treasurer; Judy Livsey and Billy Bennet, inter-church council representatives.

Billy Bennett
Linda Davis
DeEtta Kraybill
Pat Kraybill

Judy Livsey
Gary Tidball
Carlton Vernon
John Wyckoff







CLASSES

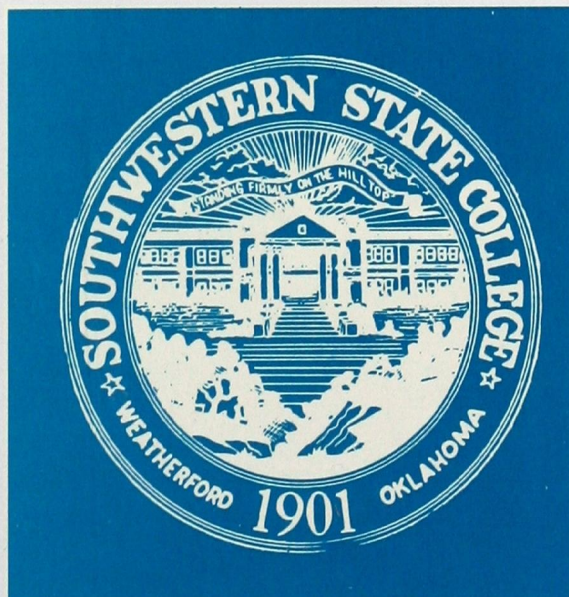
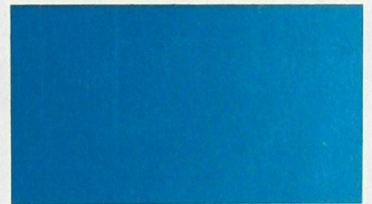

1966 SENIOR CLASS

Southwestern had done her part for the seniors of 1966 . . . and the seniors had done their part for Southwestern.

Scientists, historians, philosophers—all had worked together at Southwestern and all had benefited. After graduation seniors turned to new horizons in many fields.

The seniors named Sandy Johnson their queen to ride in the last Homecoming parade they would see as undergraduates.

Gordon Hair was elected senior class president. Nick Laurant was vice president; Glenda Addison, secretary; Robert High, treasurer; Marcia Metcalf and Jim Sill, senators.



The senior officers confer regularly about class business matters. Seated are Roberta High, treasurer, and Gordon Hair, president; standing are Nick Laurant, vice president, and Glenda Addison, secretary.

The early morning sun casts long shadows on The Hill.



LYDA AARON, Binson—Business Education. Phi Beta Lambda. **RICHARD L. ABEL, Oklahoma City**—Pharmacy. Phi Delta Chi, Voyageurs, APhA. **TOMMIE ABERCROMBIE, Clinton**—English. Sigma Kappa.

JERRY ADDISON, Mountair, New Mexico—Pharmacy. APhA, Phi Delta Chi, Region VI APhA President, Pi Rho Epsilon Charter President. **LINDA ADDISON, Amarillo, Texas**—Pharmacy. APhA, Kappa Epsilon, Senior Class Treasurer. **JAMES A. ADKINS, Clinton**—Business. Phi Beta Lambda.

JENNY LYN ADKINS, Marlow—Biology. SEA. **RAHIM AFSHAR, Tehran, Iran**—Physics. Physics Club, French Club. **CALVIN ALLEN, Elk City**—English. President's Honor Roll, Dean's Honor Roll, Who's Who, Hill Hi-lites Director, All School Follies Master of Ceremonies.

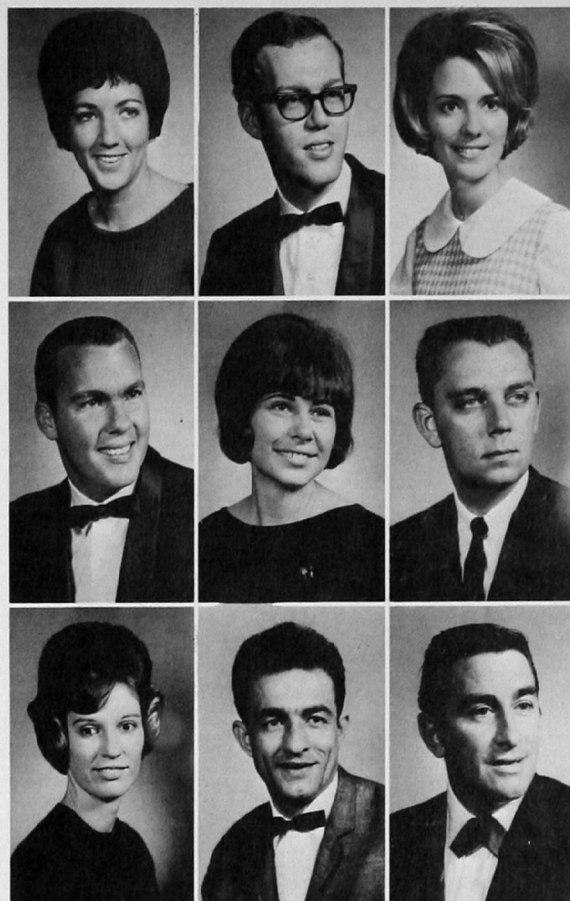

Seniors



RICHARD ANDERS, Bartlesville—Business Administration. Tau Kappa Epsilon, Phi Beta Lambda. **BILL ANDERSON, Carnegie**—Pharmacy. Phi Delta Chi, Rho Chi, Alpha Phi Sigma, APhA, Dean's Honor Roll, Apothecary Staff. **TRAVIS ANDERSON, Randlett**—Mathematics. **SALLY ANDRIS, Cheyenne**—English. SEA, Gamma Delta Kappa President, Dean's Honor Roll, Language Club.

WAYNE G. ANTHONY, Waurika—Pharmacy. Dean's Honor Roll, APhA, Kappa Psi. **LARRY ARMSTRONG, Woodward**—Accounting. **CATHY ARNOLD, Calumet**—Elementary Education. **FLEMING ASBURY, Lawton**—Biology.

MIKE ASBURY, Borger, Texas—Pharmacy. APhA, Phi Delta Chi. **ANN AWTREY**, Fairview—Elementary Education. Sigma Kappa, Cheerleader. **MARY LYNN BAKER**, Weatherford—Social Studies. SEA, Masquers, Social Studies Club. **PAULINE BAKER**, Lookeba—Business. Home Economics Club, Pharmacy Wives, Dean's Honor Roll.



JAMES W. BALES, Chickasha—English. SEA. **MARCIE LYNN BANKS**, Weatherford—Speech. SEA, Masquers. **WENDELL RAY BARBER**, Anson, Texas—Pharmacy. Phi Delta Chi Vice-President, APhA, Apothecary Staff. **ANALU BARNARD**, Skiatook—Pharmacy. Canterbury Club President, Inter-church Council Vespers Chairman, President's Club, Kappa Epsilon, Alpha Xi Delta Vice-President, President's Honor Roll, Dean's Honor Roll, APhA, Panhellenic Council.

Seniors



CORLISS BARNES, El Reno—Business. President's Honor Roll, Dean's Honor Roll. **BONNIE DROKE BATTLES**, Weatherford—Home Economics. Delta Zeta, Home Economics Club, Freshman Follies Queen, Cheerleader, Tau Kappa Epsilon Sweetheart. **RONNIE JOE BEARD**, El Reno—Economics. Dean's Honor Roll, Phi Beta Lambda. **EDWIN VON BEDWELL**, Amarillo, Texas—Pharmacy. APhA, Dean's Honor Roll, Rho Chi Vice-President, Phi Delta Chi.

JIM BIRD, Hobart—Business. Baseball, Sigma Tau Gamma. **THOMAS BISEL**, Okeene—Mathematics and Physics. **CHARLIE BOLTON**, Chickasha—Pharmacy. APhA, Dean's Honor Roll. **LINDA SUE BOND**, Fay—Social Studies. WRA, Activities Council, Dean's Honor Roll.

JIM BONNY, Canute—Social Studies, Post Graduate. Dean's Honor Roll, Pi Kappa Alpha. **GERALD BOOS**, Lawton—Physical Education. Assistant Basketball Coach. **FRED BOYD**, Minco—Health and Physical Education. Circle K Club. **KATHERINE FRENCH BOYD**, Lone Wolf—Elementary Education. Dean's Honor Roll, President's Honor Roll. SEA.

DONNA JEAN BOYETT, Edwards AFB, California—Physical Education. **GAY BRANTLEY**, Weatherford—Business and Economics. Young Democrats, Phi Beta Lambda. **BOBBY LOYD BRASHER**, Oklahoma City—Social Studies. **DARRELL WAYNE BRITE**, Weatherford—Physical Education. Dean's Honor Roll.

HAROLD W. BROTHERS, Amarillo, Texas—Pharmacy. APhA President, Lunsford Richardson Pharmacy Award, Rho Chi Research Award, President's Club. **DOROTHY F. BROWN, Del City**—Elementary Education. SEA, Canterbury Club, Dean's Honor Roll. **GARY R. BROWN, Custer**—Music. Dean's Honor Roll. **JOE R. BROWN, Stratford, Texas**—Pharmacy. President's Honor Roll, Dean's Honor Roll, APhA, Rho Chi, Alpha Phi Sigma, Pi Rho Epsilon Secretary, Phi Delta Chi President, Apothecary Staff.

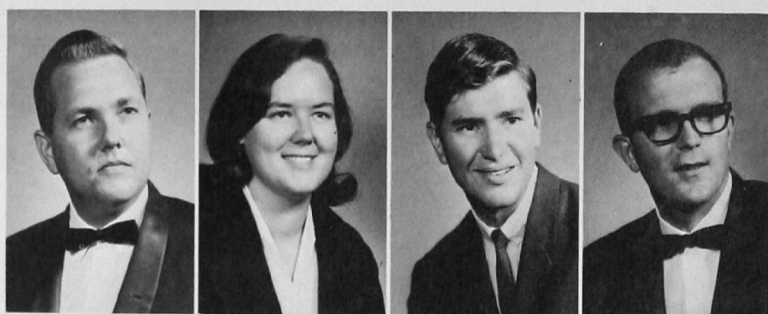

STROUD WELTON BROWN, Childress, Texas—Pharmacy. Kappa Psi, APhA, BSU. **WALTER LeROY BUTLER, Peoria, Illinois**—Social Studies. Dean's Honor Roll, Social Studies Club, Circle K Club Vice-President. **DON BYRD, Hollis**—Pharmacy. Kappa Psi Vice-Regent, Rho Chi, Alpha Phi Sigma, APhA, Who's Who. **SHARON CALDWELL, Thomas**—Business Education, Phi Beta Lambda, Gamma Delta Kappa, SEA, Alpha Phi Sigma, Dean's Honor Roll.

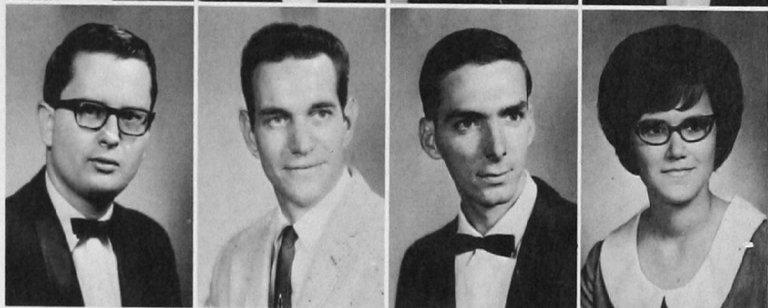

OWEITA LEE CALVERT, Cheyenne—Elementary Education. Gamma Delta Kappa. **ROBERT C. CARDER, Hobart**—Commercial Art. Kappa Pi Art President. **JOHN D. CARPENTER, Mayfield**—History. **YVONNE FRANSEN CARPENTER, Arapaho**—Mathematics.



HAROLD CARROLL, Balco—Pharmacy. Kappa Psi, Dean's Honor Roll, President's Honor Roll, APhA. **JOLENE CARROLL, Balco**—Business Education. SEA, Home Economics Club, Dean's Honor Roll. **GEORGE E. CARY, JR., Hobart**—Elementary Education. Dean's Honor Roll, Circle K President, SEA. **LILLIE G. CATO, Tulsa**—Mathematics. Stewart Hall Treasurer, Vice-President, Dean's Honor Roll, Home Economics Club, Wesley Foundation.



Seniors



KAY CAUDLE, Cheyenne—Elementary Education. Dean's Honor Roll, Chi Alpha, SEA. **BARBARA ANNE CAVETT, Lawton**—English. SEA. **JIM CHANDLER, Carter**—Social Studies. SEA. **RICHARD CHANDLER, Clinton**—Business.



SANDRA CHESNUT, Indianahoma—Business Education. SEA, WRA. **ROYCE CHEYNE, Amarillo, Texas**—Pharmacy. Pi Kappa Alpha Treasurer, Kappa Psi, Activities Council, Dean's Honor Roll, APhA. **LARRY ALLEN CHILTON, Pocat**—Business and Industrial Arts. Phi Beta Lambda, Industrial Arts Club. **LOUIS CHOUTEAU, Ponca City**—Pharmacy. APhA Kappa Psi, Dean's Honor Roll.

DULAN CHRISTIAN, Hollis—Medical Technology. Dean's Honor Roll, Tri-Beta Secretary, Spanish Club. **DAVID F. CIANCIULLI, Portsmouth, New Hampshire**—Social Studies. Social Studies Club President, SEA, Tau Kappa Epsilon, Dean's Honor Roll. **JOBEY DOIL CLABORN, Friona, Texas**—Biology. Beta-Beta-Beta. **EARL RAY CLARK, Buffalo**—Economics.

IMO JEAN CLARK, Snyder, Texas—Pharmacy. APHA Secretary, Kappa Epsilon Treasurer, Apothecary Associate Edition, Dean's Honor Roll, Who's Who. **KARON SUE CLARK, Canton**—Home Economics. Optimist Club, Home Economics Club. **JUDITH CLONTS, Casa Grande, Arizona**—Elementary Education. Stewart Hall Executive Council, Delta Zeta Treasurer, Dean's Honor Roll. **JANET SUE COFFELT, Mountain Park**—Elementary Education. SEA.



Seniors



BILL COLBAUGH, Mt. View—Mathematics. **ANDREA SAWATZKY CONKLING, Arapaho**—Elementary Education, SEA, Gamma Delta Kappa, Alpha Phi Sigma, Language Club, Wesley Foundation, Dean's Honor Roll, President's Honor Roll, Who's Who. **LEON CONKLING, Custer City**—Biology. **ERNO M. COOK, Weatherford**—Commercial Art. Pi Kappa Alpha, Kappa Pi Dean's Honor Roll, Young Democrats.

KINNEY COOK, Kingfisher—Social Studies. Young Republicans. **GALEN COOKSEY, Carter**—Social Studies. SEA Dean's Honor Roll. **GARY W. COULTER, Erick**—Psychology. Industrial Arts, Optimist. **GLORIA BURNS COV. ALT, Frederick**—Elementary Education. Honor Society, Activities Council, Homecoming Queen Attendant.

BOBBY CRAFT, Hobart—Physical Education. Sigma Tau Gamma. **FANETA CRAIG, Lawton**—Music. Dean's Honor Roll, Lambda Mu, SEA, Music Educators National Convention, Chorus, Women's Ensemble. **JAMES CRAIG, Texhoma**—Biology. Tau Kappa Epsilon. **JERRY GRAIG, E Reno**—Music. Football, NAIA All-American, All-Conference.

JANIE BILL ROSSER CRAIN, Binger—Elementary Education. Sigma Kappa President, Chorus, Dean's Honor Roll. **BETTY RUTH CRAPSON, Janesville, Wisconsin**—English. SEA, Young Republicans Alpha Psi Sigma, Gamma Delta Kappa, Dean's Honor Roll, All-School Play, Alpha Psi Omega, Phi Beta Lambda. **JANETTA CRAWFORD, Fay**—English. French Club. **MICHAEL CROCKER, Billings**—Chemistry.

LIONEL E. CROSS, Altus—Pharmacy. Phi Delta Chi, APhA.
JOLENE RICHESON CROWDER, Weatherford—Business Education. Phi Beta Lambda, Home Economics Club, SEA.
LYLE CUNNINGHAM, Fairview—Social Studies. SEA, Kappa Pi, Inter-Church Council President, Southwestern Sales Executive Club, Who's Who. **TEJAN CUNNINGHAM, Amarillo, Texas**—Pharmacy. APhA Loan Fund Chairman, Kappa Psi, Dean's Honor Roll, Rho Chi, Who's Who.

DAVE CUTHBERT, Elk City—Business. **DAVID CURTIS, Mangum**—Business. State President of Phi Beta Lambda.
WILLIAM DOUG DALTON, Friendship—Commercial Art. Kappi Pi, BSU, Dean's Honor Roll. **BILL J. DAVIS, Elk City**—Elementary Education—SEA, Dean's Honor Roll, President's Honor Roll.

LIDDELL DAWSON, Dallas, Texas—Biology. Delta Zeta, Beta Beta Beta, Young Republicans. **DE WAYNE DAY, Camargo**—Industrial Arts and Physical Education. Baseball.
JOHN WILLIAM DE LANGE, Dallas, Texas—Pharmacy. Kappa Psi, APhA, President's Honor Roll, Dean's Honor Roll. Apothecary Staff. **R. DOYLE DE MOSS, Longdale**—Pharmacy. APhA, Phi Delta Chi Treasurer.

JAMES DICKSON, Clinton—Business. Pi Kappa Alpha. **SUE AYN DIEL, Corn**—Accounting. Sigma Kappa, Sophomore Secretary, Junior Secretary. **AUDREY HATCHETT DIPPEL, Clinton**—Elementary Education. Dean's Honor Roll, SEA. **LARRY DISMORE, Headrick**—Pharmacy.

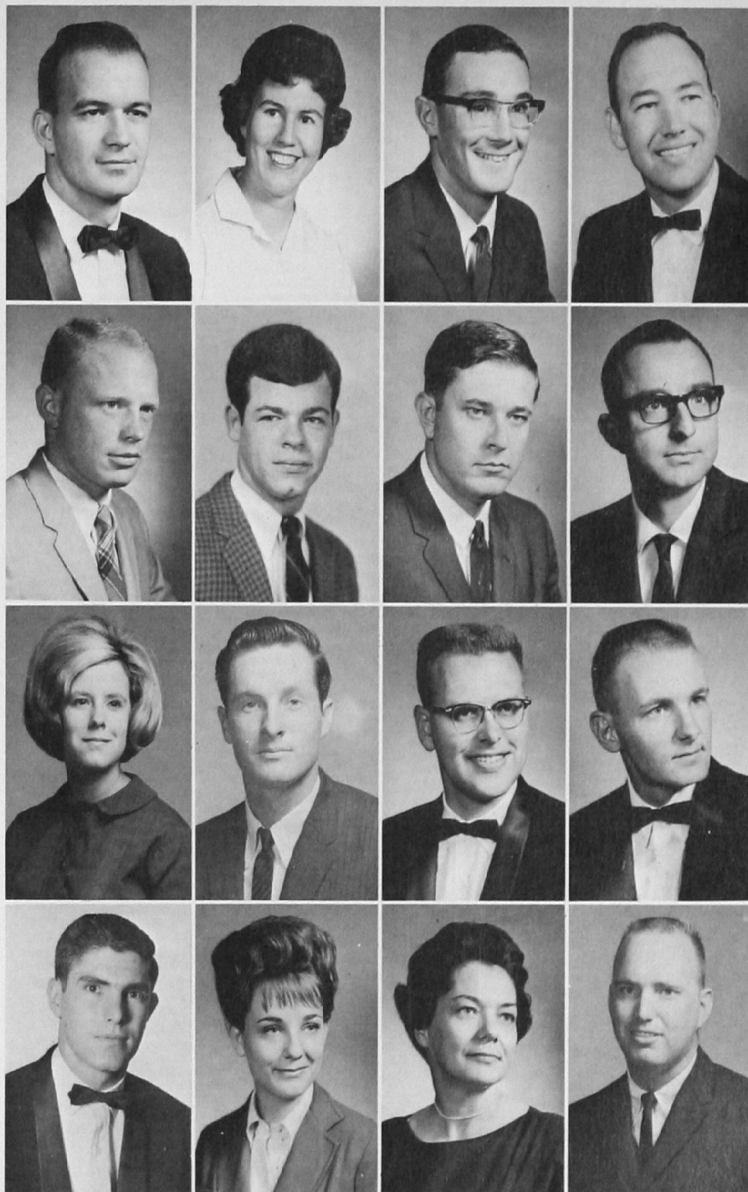

Seniors

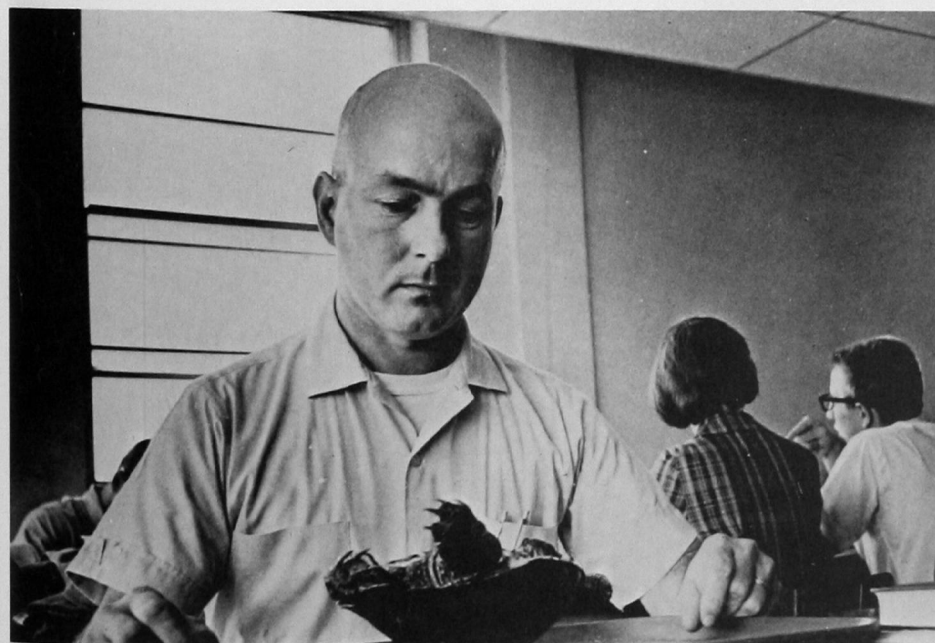

This senior finds laboratory work to be an integral part of his study

MICHAEL B. DOWLING, Dodge City, Kansas—Chemistry. Tau Kappa Epsilon, Student Senate Vice-President, Activities Council President, Inter-Fraternity Council. **CHRISTIE EARL DOYLE**, Del City—Pharmacy. Newman Club, Kappa Psi, APhA. **KENNETH DEAN DUERKSEN**, Corn—Physics. Physics Club President, Dean's Honor Roll, Circle K Club President, Who's Who. **PATTY JO DUNCAN**, Thomas—Elementary Education. SEA.



SHARON DUPLER, Mustang—Elementary Education. SEA. **TOMMIE DURHAM**, Richardson, Texas—Elementary Education. Dean's Honor Roll, Lambda Mu, Vice-President, SEA, Music Educators National Conference Secretary. **JOHNNY DUSEK**, Carter—Social Studies. SEA. **EUGENE EAKINS**, Cheyenne—Accounting. Phi Beta Lambda.

Seniors



JEAN EAKINS, Cheyenne—Elementary Education. SEA, Dean's Honor Roll. **JERRY DON EAST**, Mountain View—Biology. SEA. **DARRELL ECCLES**, Duke—Business. **BURGAN EDGEWORTH**, Olustee—Elementary Education.

PAT PATTERSON EELS, Apache—Elementary Education. SEA, Dean's Honor Roll, Campus Beauty, Mixed Ensemble. **ROGER EELS**, Gate—Industrial Arts. Dean's Honor Roll, Industrial Arts Club. **CAROLE EGGERS**, Hammon—History. SEA, Delta Zeta President, Panhellenic Council. **LEON ELDRIDGE**, Sayre—Elementary Education.

LLOYD ENGLISH, Altus—Commercial Art, Pi Kappa Alpha. **ROY LYNN ERMAN**, Carnegie—Industrial Arts, Dean's Honor Roll, Industrial Arts Club's Secretary. **CHARLES L. EVANS**, Custer—Business Administration and Accounting. **JOHN FERGUSON**, Thomas—Business.

DORANN FISHER, Muskogee—English, SEA, Foreign Language Club, Gamma Delta Kappa, Alpha Phi Sigma, Dean's Honor Roll. **LARRY L. FISHER**, Okeene—Physical Education. **RAMONA FISHER**, Clinton—Sherman Air Force Base—Business Administration. **RICHARD FLOERKE**, Clinton—Sherman Air Force Base—Physical Education.

DONALD ALLAN FLYNT, Hammon—Chemistry and Biology, Dean's Honor Roll, Young Democrat's Club. **MARY JANE FOLKS, Moore**—Mathematics, Optimist Club, Gamma Delta Kappa, SEA, Chemistry Club, Dean's Honor Roll, President's Honor Roll. **JEAN FORD, Vinson**—Elementary Education, Dean's Honor Roll, REA. **BRENDA ANN FRANK, Mountain View**—Elementary Education, Dean's Honor Roll, MENC.

LELAND D. FREEZE, Hobart—Pharmacy, Dean's Honor Roll, APhA. **RUSSELL P. FREMIN, JR.**—Social Studies and Education, "O" Club, Newman Club, Football Letterman, Track Letterman, Dean's Honor Roll. **JANET FULLERTON, Albany, Georgia**—Mathematics and Social Studies, Alpha Xi Delta's President, Social Studies Club Secretary, Panhellenic's Vice President, Gamma Delta Kappa, AWS's Secretary, SEA, Dean's Honor Roll, WRA, Dorm Counselor. **BARBARA CAGE, Fort Cobb**—Elementary Education, Dean's Honor Roll.

BILL GARRISON, Hinton—Speech and Psychology, Young Democrats, Activities Council, Student Senate Vice President, Inter Greek Council, Sigma Tau Gamma. **KAYE MARGARET GARRISON, Hobart**—Business Education, SEA, Dean's Honor Roll, Delta Zeta, Student Senate. **ROBERT L. GIBBINS, Weatherford**—Elementary Education. **VERNON GORTON, Taloga**—Social Studies.

PEARLIE GROUND, Hobart—Elementary Education, SEA. **RICKI GRAEF, Lawton**—Elementary Education, Student Senate, SEA, ISA, Stewart Hall Council, Homecoming Queen Candidate. **RON GRAVES, Clinton**—Pre-Med., Beta Tau Beta, Pi Kappa Alpha, Junior Class President, President's Honor Roll, Student Activities Council. **BECKY FIGLEY GRAVITT, Oklahoma City**—English.

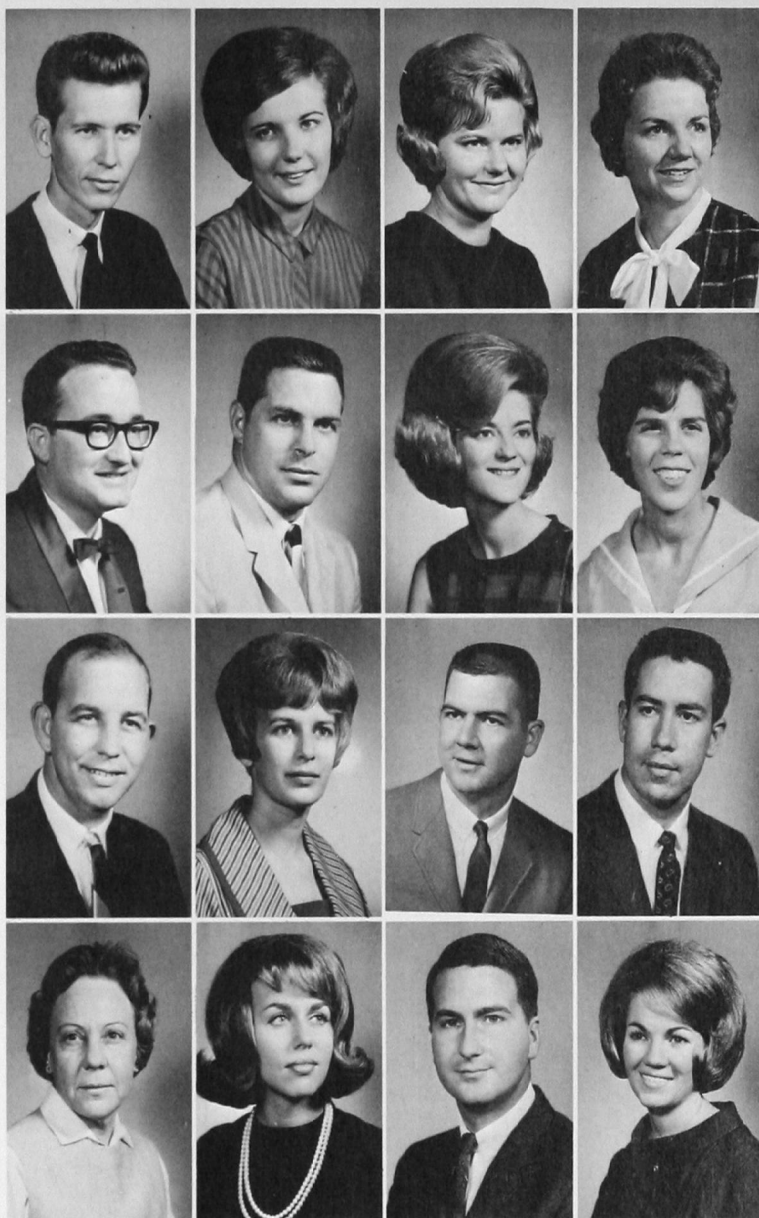

Seniors



BILL GRAVITT, Denver City, Texas—Physical Education, Football, Baseball, Dean's Honor Roll, "A" Club. **CONSTANCE GRAY, Irving, Texas**—Music, Delta Zeta Secretary, MENC Vice President, Lambda Mu, Canterbury Club, Chorus, Student Entertainers, Who's Who. **BRYAN D. GREEN, Duke**—Business. **GARY L. GREEN, Sayre**—Elementary Education and Biology Education, Young Republicans, SEA, Dean's Honor Roll.

KAYE GROCE, Sharon—Elementary Education, SEA, Dean's Honor Roll, President's Honor Roll. **KENNETH GRUMMER, Okarche**—Pharmacy, APhA Vice President, Kappa Psi. **CHARLYNDA GUNNING, Weatherford**—English, SOUTHWESTERN EDITOR, Gamma Delta Kappa, BULLDOG Staff, Dean's Honor Roll, Who's Who. **CURTIS HAGGARD, Butler**—Mathematics, Dean's Honor Roll.

GORDON HAIR, Bartlesville—Pharmacy, Dean's Honor Roll, APhA, Kappa Psi, Senior Class President Sigma Tau Gamma President, Inter Fraternity Council President. **WENDELL JOE HAJNY, Oakwood**—Teacher Education and Social Studies, Social Studies Club, SEA, Dean's Honor Roll. **GARY LYNN HALL, Clinton**—Social Studies, SEA, Dean's Honor Roll. **HERSHELL HANKS, Hobbs, New Mexico**—Medical Technology Basketball, ISA, Dean's Honor Roll, Beta Beta Beta.

BETTY HARDIN, Walters—Home Economics. **WANDA HARDISON, Gate**—Business Education, Phi Beta Lambda, Home Economics Club, SEA, Dean's Honor Roll. **LEONARD HARMS, JR., Clinton**—Elementary Education, SEA Vice President, Alpha Phi Sigma, Dean's Honor Roll. **CELO JACKSON HARREL, Leedey**—Mathematics, President's Honor Roll.



Seniors

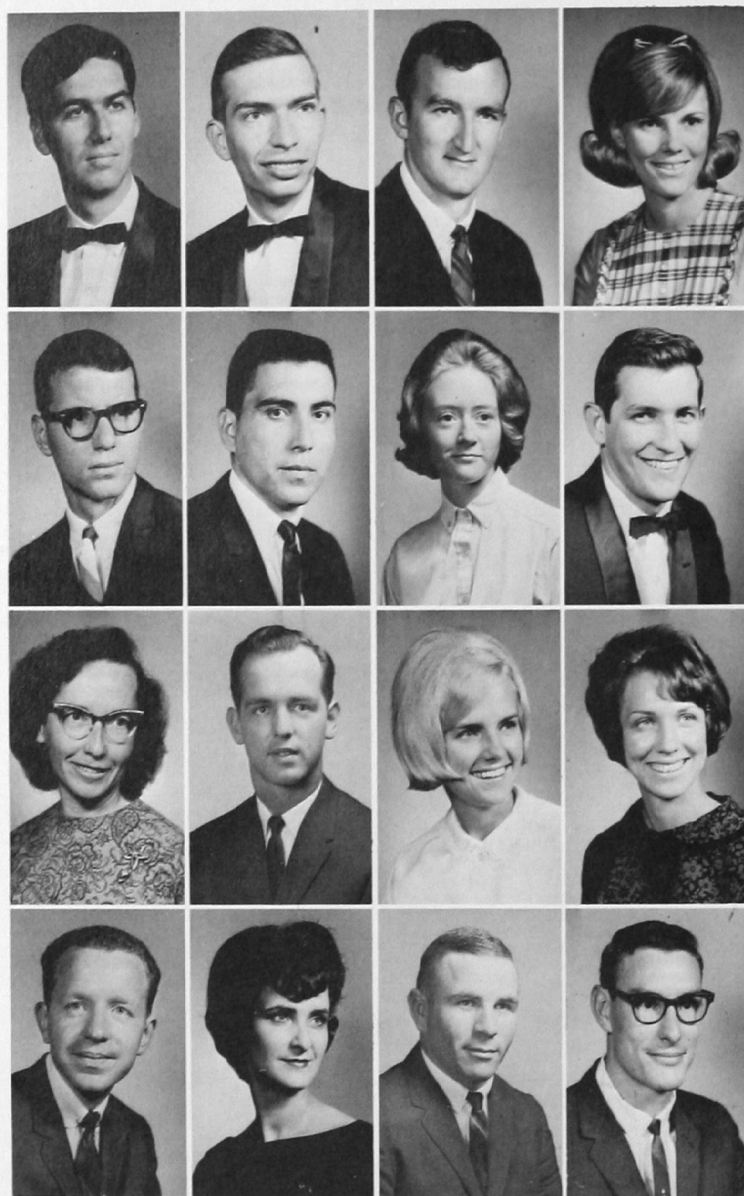

PORTER GLENN HARRIS, Manitou—Pharmacy, APhA. **RICHARD H. HARRIS, Andrews, Tex.**—Pharmacy, President's Honor Roll, Kappa Psi Secretary, Rho Chi, APhA, Alpha Phi Sigma, Who's Who. **RON HARRIS, Thomas**—Elementary Education, Dean's Honor Roll, SEA. **RUTH HARRIS, Weatherford**—Elementary Education, Dean's Honor Roll.

JOE BILL HARRISON, Oklahoma City—Economics, Sigma Tau Gamma Vice President, Phi Beta Lambda, Pi Kappa Delta, Activities Council, Dean's Honor Roll, Who's Who. **JOHN MELVIN HART, Geronimo**—Business Education, SEA, Dean's Honor Roll. **JUDITH ANN HARTMAN, Comanche**—Biology and Business. **PHILIP HAWKINS, Tulsa**—Pharmacy, Phi Delta Chi, President's Honor Roll.

FRANCES HAZEN, Burns Flat—Elementary Education, SEA. **CARL HEAD, Hobart**—Industrial Arts. **DARLENE HEATH, Lawton**—Speech, Freshman Follies Queen, Campus Beauty, Sigma Kappa, Dean's Honor Roll, Masquers, Alpha Psi Omega, Student Senate. **JUDITH KAY HELM, Midwest City**—Elementary Education, SEA, Gamma Delta Kappa, Dean's Honor Roll.

CARL HENRY, Weatherford—General Business, Young Democrats, Phi Beta Lambda, Dean's Honor Roll. **LYNN PETERSON HENRY, Ada**—Pharmacy, APhA, Alpha Phi Sigma, Kappa Epsilon, Rho Chi, Chemistry club, President's Honor Roll, Apothecary Staff. **LOWELL HENSLEY, Mooreland**—Physical Education, Football. **GARY LEE HICKMAN, Ft. Supply**—Mathematics, Dean's Honor Roll, Basketball.

BOBBIE NELLE HIGH, Walters—Elementary Education, SEA. **DOYLE HIGH, Walters**—Pharmacy, APhA, Phi Delta Chi, Dean's Honor Roll, Football, Track, "O" Club, Apothecary. **ROBERTA WILLIAMS HIGH, Fort Cobb**—Pharmacy, Senior Class Secretary, Kappa Epsilon Secretary, APhA, Apothecary Staff, President's Honor Roll, Gamma Delta Kappa, Alpha Phi Sigma Treasurer. **EVERETT HILDEBRAND, Weatherford**—Pharmacy, APhA, Dean's Honor Roll, Activities Council.

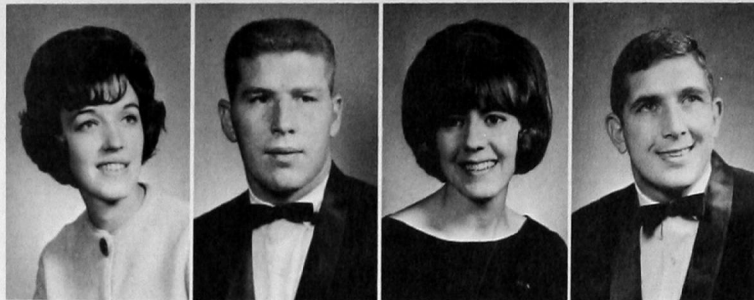

CHARLES HILL, Marlow—Economics, Pi Kappa Alpha. **JODY CLARK HILLIARD, Lawton**—Social Studies, Chi Alpha President, BSU, Inter-Church Council Vice President, Social Studies Club. **RONALD HODGE, Weatherford**—Business Administration, Phi Beta Lambda, Optimist Club President. **ONETTA HOFFMAN, Fairview**—Mathematics, Alpha Phi Sigma, Gamma Delta Kappa, SEA, President's Honor Roll.



JIM HOLLAND, Clinton—Business. **JUDY CAROL HOLSTED, Mountain View**—Elementary Education, Dean's Honor Roll, SEA, BSU. **JUDITH ADKINS HOLSTED, Carnegie**—Business Education, Dean's Honor Roll, Gamma Delta Kappa, SEA, Pharmacy Wives. **WILLARD DEAN HOLSTED, Carnegie**—Pharmacy, APhA, Phi Delta Chi, Apothecary Staff, Dean's Honor Roll.



JOHN L. HOPPER, Wellsville, Mo.—Chemistry, APhA, Phi Delta Chi. **JO ANN HORN, Corn**—Secondary Education, Dean's Honor Roll, SEA Sweetheart, Masquers, Lutheran Student League. **GEORGE HRDLICKA, Pampa, Tex.**—Pharmacy, APhA, President's Honor Roll. **GARY HUCKABAY, Eldorado**—Mathematics.



Seniors



This pretty co-ed makes a careful analysis.

LARRY HUDGINS, Hobart—General Business, Phi Beta Lambda. **NANCY TOTTON HUGHES, Weatherford**—Speech, Delta Zeta President, Panhellenic Council President, Pi Kappa Delta President, Debate, Student Senate Secretary, Who's Who. **TOM HUGHES, Altus**—Pharmacy, Phi Delta Chi. **CARL HUTTO, Weatherford**—Business, Pi Kappa Alpha.



JACQUELINE HYTCHE, Porter—Biology, Beta Beta Beta. **MARY FRAN ICHORD, Clinton**—Home Economics, SEA Vice President, Home Economics Club, Duke Award, Dean's Honor Roll. **STEPHEN LEE ICHORD, Talihina**—Elementary Education, SEA, Dean's Honor Roll. **LARRY INNIS, Laverne**—Pharmacy, APhA, Phi Delta Chi Secretary, Apothecary, Dean's Honor Roll.

Seniors

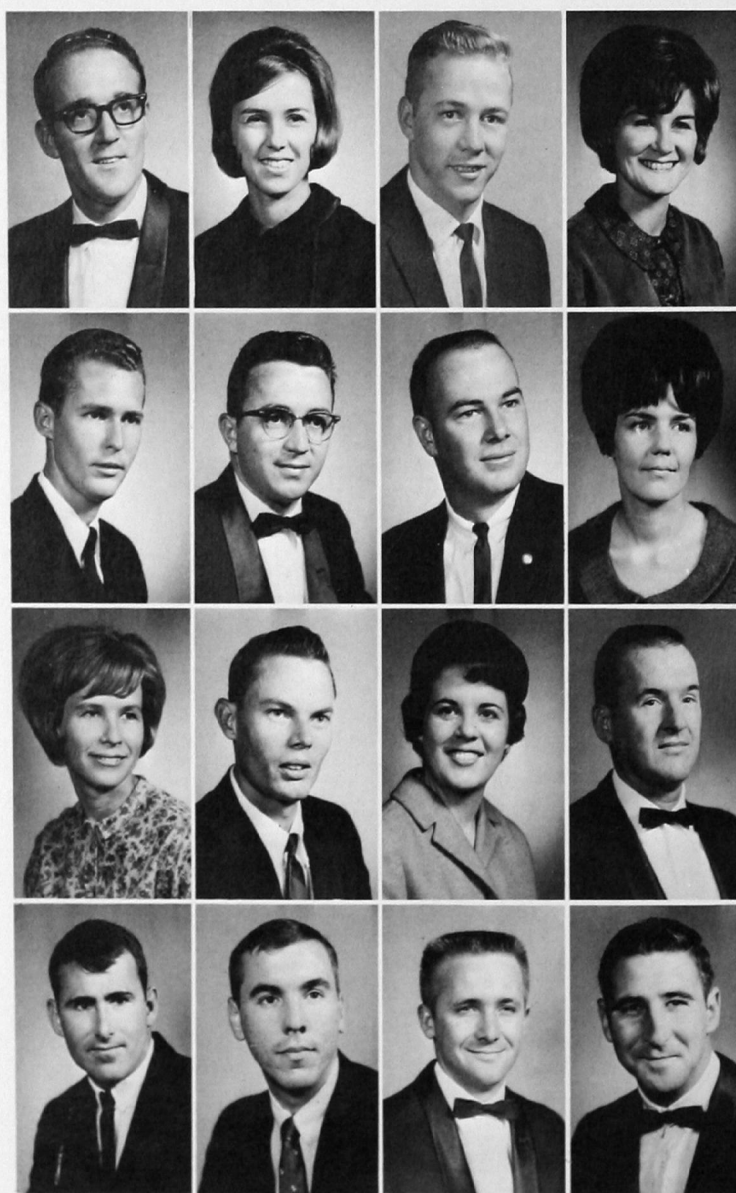

RICHARD L. IRBY, Turkey, Tex.—Pharmacy, APhA, Phi Delta Chi, Dean's Honor Roll, Pi Rho Epsilon. **GLENDA LEE IVINS, Elk City**—Business, SEA, Dean's Honor Roll. **ALVIS VAN JACKSON, Putnam**—Social Studies. **DARLENE JAMES, Cheyenne**—English, Chorus, MENC, SEA, Gamma Delta Kappa, Stewart Hall Vice President, Student Senate, BSU Secretary.

BOB JARVIS, Lawton—Industrial Arts. **TOM JEFFERSON, Marland**—Pharmacy, Kappa Psi, Rho Chi President, Dean's Honor Roll. **JIMMY JOHNSON, Cordell**—Elementary Education, Dean's Honor Roll. **KATHY JOHNSON, Gotebo**—Elementary Education, Student Senate, Dean's Honor Roll.

KAYE LORRAINE JOHNSON, Hammon—Business Education, Dean's Honor Roll. **LYN JOHNSON, Eakly**—General Business, Dean's Honor Roll. **PEGGY DIANE JOHNSON, Cordell**—Home Economics, Home Economics' Club. **ROBERT M. JONES, Enid**—Pharmacy, APhA.

MILTON SIDNEY JUDD, Beaver—Art Education, SEA, Kappa Pi, Dean's Honor Roll, Industrial Arts Club. **DAVID C. KASTNER, El Reno**—Business Administration. **GARY KAUK, Leedey**—Pharmacy, Sigma Tau Gamma, Kappa Psi, APhA, Young Democrats, Dean's Honor Roll. **DAVID L. KAY, Menett, Mo.**—Pharmacy, Kappa Psi, APhA.

JIMMIE RUTH BOWEN KELLY, Mangum—Elementary Education, SEA. **JOHN KENDALL**, Bethany—Business, Football, O Club. **JERALD KIMBLE**, Hydro—Biology, Beta Beta Beta, German Club. **WILLIE KIRBY**, Weatherford—Elementary Education, Pi Kappa Alpha, SEA.

BENNY KIRK, Tipton—Accounting, Dean's Honor Roll. **JOYCE KLAASSEN**, Lone Wolf—Music Education, SEA, Gamma Delta Kappa, Dean's Honor Roll, Lambda Mu President, MENC, Chorus, Who's Who. **BEA TRICE KLEIN**, Custer—Home Economics. **ALEX RANDALL KOURT**, Phillips, Tex.—Pharmacy, Kappa Psi Regent, APhA, Chorus President.

JOHN W. KREGER, Tonkawa—Business Education. **GLEN KUCKLICK**, Philadelphia, Pa.—Physical Education, Football. **ROBERT LANGMACHER**, Carnegie—Mathematics, President's Honor Roll. **NICK LAURENT**, Frederick—Pharmacy, Senior Class Vice President, Phi Delta Chi Vice President, Young Democrats, APhA, Dean's Honor Roll.

DONALD LEMKE, Granite—Elementary. **RONALD LILES**, Lawton—Chemistry, Tau Kappa Epsilon, Kappa Psi. **RONALD LITTAU**, Arnett—Elementary Education, SEA, Dean's Honor Roll. **LARRY LITTLE**, Hinton—Business, Football.



Seniors



JEANNE LOOMIS, Frederick—Home Economics, Gamma Delta Kappa, Home Economics Club, Freshman Queen, Homecoming Queen candidate. **VERNON RAY MADDUX**, Mooreland—Art, O Club, Track, Kappa Pi, SEA, Dean's Honor Roll. **MARILYN MAIER**, Weatherford—Chemistry, Chemistry Club, Language Club. **CHARLOTTE MAJORS**, Gary—English.

ALAN MARKUM, Clinton—History, Sigma Tau Gamma President, Intramural Basketball. **ROY MARSHALL**, Lawton—Psychology. **TERREL MARTENS**, Fairview—Pharmacy, Kappa Psi, APhA, Dean's Honor Roll. **FRED DAVID MARTIN**, Hereford, Tex.—Physical Education, Dean's Honor Roll.

JO ANN CUDE MARTIN, Webbers Falls—Pharmacy, Alpha Xi Delta Secretary, Dean's Honor Roll, APhA, Kappa Epsilon. **ROBERT MARTIN**, Pampa Tex.—Pharmacy. **JAMES MARTINDALE**, Waukon, Iowa—English, Student Senate President, Young Republicans, Chapbook Editor, Who's Who, Dean's Honor Roll. **DAVID MASON**, Harrah—Chemistry and Mathematics.

CLYDE MASSEY, Elk City—Mathematics. **JACK MASSEY**, Calumet—Business Administration, Phi Beta Lambda. **MARY JONES McCRAY**, Canadian, Tex.—Pharmacy, Campus Beauty, APhA, Kappa Epsilon, Dean's Honor Roll. **BILL D. McDANIEL**, El Reno—Biology, Beta Beta Beta.



Seniors



JIM McGOFFIN, El Reno—Physical Education, Football, O Club. **MICHAEL McKEEVER**, Wichita Falls, Tex.—Chemistry, Tau Kappa Epsilon, Chemistry Club. **JACQUITA MEFFORD**, Eldorado—English, SEA, Optimist Club. **MARILYN MEIER**, Okeene—Elementary Education, SEA, MENC, Gamma Delta Kappa, President's Honor Roll, Who's Who, Chorus, Band.



GEORGE A. MENZ, El Reno—Pharmacy, Kappa Psi, Dean's Honor Roll, APhA. **MARCIA JO METCALF**, Hollis, Elementary Education, Homecoming Queen, Freshman Follies Queen, SEA, WRA, Student Senate, Gamma Delta Kappa, Who's Who. **BETTY JO MILLER**, Hammon—Business Education, Phi Beta Lambda, Young Republicans, SEA, Home Economics Club. **FAITH OPAL MILLER**, Lawton—Elementary Education, SEA, Lambda Mu, Wesley Foundation.



EILEEN MIZE, Portales, N. M.—Pharmacy, APhA, Kappa Epsilon, BSU, Dean's Honor Roll. **CAROLYN SUE MORSE**, Weatherford—Elementary Education. **DON MORRIS**, Weatherford—Chemistry and Mathematics, President's Honor Roll. **ELAINE MOSER**, Vici—English, Gamma Delta Kappa, Lutheran Student League, Who's Who.



DENNIS MOUNTS, Sickles—Management, Phi Beta Lambda. **DOYLE MULLINS**, Velma—Physical Education, Basketball. **C. WAYNE MUNCY**, Fay—Mathematics, and Physics. **DANNY MYERS**, El Reno—Natural Science, SEA.

DONNA MYERS, Reed—Elementary, SEA, Dean's Honor Roll. **VIRGIL NASON, Sayre**—Post Graduate, Physical Education, Football, O Club. **MARVELLA NEAGLE, Arapaho**—Business, Alpha Phi Sigma, Phi Beta Lambda, Dean's Honor Roll. **JOHN NEELY, Walters**—Pharmacy, APhA, Kappa Psi, Dean's Honor Roll.



G. Q. NELL, Hollis—Business. **ROBERT CHRIS NELSON, Mutual**—Social Studies, SEA, Baseball. **EMORY NEWBERRY, Foss**—Physical Education, Baseball. **ROGER NEWBERRY, Elk City**—Physical Education, Football, O Club, All-Conference Tackle, Dean's Honor Roll.



PAUL NEWTON, Henrietta, Tex.—Physical Education, Dean's Honor Roll. **FRANCES HARRIS NICHOLS, Cheyenne**—Elementary Education, SEA, Miss Southwestern Candidate. **TERRY NICHOLS, Leedey**—Physical Education, Sigma Tau Gamma, SEA. **CAROLYN NIKKEL, Corn**—Business Education, SEA, Phi Beta Lambda, BSU.



HARVEY JOE NIKKEL, Corn—Chemistry and Mathematics, Chemistry Club President, Alpha Phi Sigma, Dean's Honor Roll, President's Honor Roll, Who's Who. **KIRK NOAKES, Elk City**—Pharmacy, APhA, Dean's Honor Roll. **CAROL NORMAN, Hollis**—Biology. **BRYAN C. NUNN, Lawton**—Social Studies, Dean's Honor Roll, Circle K.

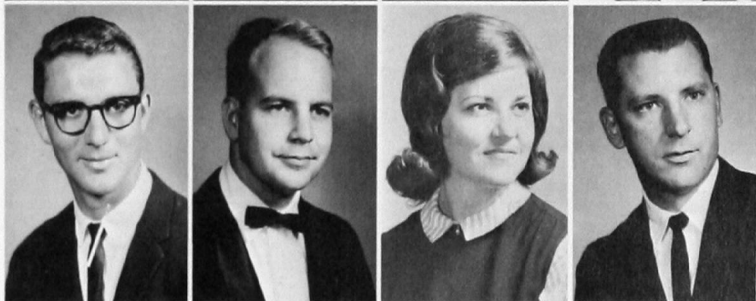

Seniors



Surveying the soon to be completed dormitory, these seniors comment on the changes that have taken place since they came to Southwestern.

PAUL EDWARD O'HARA, Elk City—Pharmacy, APhA, Newman Club President, Student Senate, Kappa Psi, Dean's Honor Roll. **GERALDINE PANKRATZ, Follett, Tex.**—Elementary Education, WRA, SEA, Young Republicans. **MARILYN BURNHAM PARK, Canton**—Elementary Education. **KAY PARKER, Butler**—Social Studies, President's Honor Roll, WRA.

LYNDA PARKER, Sayre—Elementary Education, SEA, Dean's Honor Roll. **BYRON DEE PAYNE, Spearman, Tex.**—Physical Education, Dean's Honor Roll, SEA. **RON PAYNE, Cheyenne**—History, Social Studies Club, Dean's Honor Roll. **JOEL W. PERRY, Wichita Falls, Tex.**—Pharmacy, Kappa Psi, Tau Kappa Epsilon, APhA.



Seniors



ROY L. PETERS, Camargo—Elementary, Dean's Honor Roll. **TACY PETERSON, Cheyenne**—Art. **JOHN PETREE, Taloga**—Industrial Arts, Industrial Arts Club. **JOHN PETTIGREW, Blanchard**—Pharmacy, APhA, Dean's Honor Roll.

PHIL PETTUS, Winters, Tex.—Chemistry, Tau Kappa Epsilon. **JERRY PETZOLD, Altus**—Pharmacy, Kappa Psi, Dean's Honor Roll, APhA. **BETTY ANN PFENNING, Hobart**—Business Education, BSU, Gamma Delta Kappa, Phi Beta Lambda, SEA President, Dean's Honor Roll. **ANITA PHILLIPS, Altus**—Home Economics, SEA, Gamma Delta Kappa, Home Economics Club, Dean's Honor Roll.

JERRY ALLEN PHILLIPS, Altus—Social Studies. **ROBERT LEE PIATT, Walters**—Industrial Arts, Industrial Arts Club President. **NEAL PICKETT JR., Elk City**—Pharmacy, APhA, Dean's Honor Roll, Alpha Phi Sigma. **ROBERT PIERCE, Levelland, Tex.**—Pharmacy, Kappa Psi, Dean's Honor Roll, APhA.

BOBBIE ANN POPE, Sweetwater—Elementary Education, Dean's Honor Roll, SEA. **CHARLES PORTER, Fort Worth, Tex.**—Physical Education, Football, All-Conference, O Club. **DOCIA POWERS, Putnam**—Home Economics, President's Honor Roll. **LARRY PRIBBLE, Nocona, Tex.**—Pharmacy, Tau Kappa Epsilon, APhA, Kappa Psi.

VIDA ANN PRITCHARD, Mountain View—Medical Technology, BSU, Young Republicans, Dean's Honor Roll. **BARBARA LOUISE PRUETT, Reed**—Home Economics, Home Economics Club Secretary, SEA, Dean's Honor Roll. **TONIA QUEENAN, Elk City**—Business Education, Dean's Honor Roll, Gamma Delta Kappa, SEA, Chorus, Student Entertainers. **JOAN QUINTLE, Omega**—Elementary Education, SEA, Newman Club.

JAMIE QUIRING, Weatherford—Elementary Education, SEA, Gamma Delta Kappa, Dean's Honor Roll. **LAWRENCE RAINEY, Lawton**—Elementary Education, Dean's Honor Roll, Activities Council, SEA. **GARY REECE, Farmington, N. M.**—Pharmacy, President's Honor Roll, Kappa Psi, APhA, Alpha Phi Sigma. **BILL REEVES, Lawton**—Business Administration, Dean's Honor Roll, Phi Beta Lambda Vice President, Circle K, Young Republicans.

GEORGE CHARLES REYNOLDS, El Reno—Physics and Mathematics, Band, Physics Club. **SHARON ROBERTSON, Walters**—Elementary Education, SEA, Dean's Honor Roll. **JOHN H. ROBINSON, Weatherford**—Pharmacy, APhA, Kappa Psi. **ROBERTA ROGERS, Arapaho**—Elementary Education, SEA, Dean's Honor Roll.

DALE ROLISON, Clinton—Social Studies, Pi Kappa Alpha. **GARLAND WAYNE ROPER, Mangum**—Industrial Arts, Industrial Arts Club, Dean's Honor Roll. **KENNETH ROSE, Clinton**—Biology, Pi Kappa Alpha. **PAMELA HEIN ROUDEBUSH, Altus**—Elementary Education, SEA, Dean's Honor Roll.



Seniors



ADELE ROWLAND, Weatherford—Elementary Education, Sigma Kappa President, Gamma Delta Kappa, Panhellenic Council, SEA, Dean's Honor Roll, Young Democrats. **DELVIN SHUTES, Weatherford**—Physical Education, Baseball. **JERRY SCHNEDORF, Santa Barbara, Calif.**—Business and Biology. **LELAND SCHNEIDER, Woodward**—Physical Education, Football, O Club President, Who's Who, All-Conference, Dean's Honor Roll.

SUZY SELF, Meers—Business Education. **JUNE SHEPARD, Bessie**—Elementary Education. **JAMES ELDON SHIELDS, Sentinel**—Elementary Education, SEA, Young Republicans. **RANDALL SHINN, Carnegie**—Music Education, Band President, MENC President, German Club Vice President, Dean's Honor Roll, Who's Who.

MERLE SHORT, Weatherford—Pharmacy, APHA, Kappa Psi, Apothecary Staff. **JAMES SILL**, Weatherford—Social Studies, Sigma Tau Gamma President, Inter-Fraternity Council President, Pi Kappa Delta, Student Senate, Social Studies Club, Policy Forming Board Vice Chairman, Newspaper Staff, Bulldog Editor, Dean's Honor Roll. **RITA SIMS**, Hobart—Elementary. **THOMAS SINIARD**, Altus—Elementary Education, SEA, Dean's Honor Roll.

DIANE SKELLEY, Rocky—Elementary, SEA, Wesley Foundation. **LONNIE SKELTON**, Leedey—Commercial Art. **JUDY SMALL**, Elk City—English, SEA, Alpha Phi Sigma, President's Honor Roll, Who's Who. **LINDELL SMALL**, Elk City—Physics and Mathematics, Physics Club Vice President.



Seniors



ERNIE SMART, Claremore—Pharmacy, Phi Delta Chi, APHA, Dean's Honor Roll. **ALAN SMITH**, Oklahoma City—Biology, Sigma Tau Gamma, Dean's Honor Roll. **ELIZABETH ANNE OGAN SMITH**, Geary—Elementary Education, Modern Language Club. **LINDEL SMITH**, Guymon—Pharmacy, Phi Delta Chi Prelate, Rho Chi Secretary, APHA, Alpha Phi Sigma, Duke Award, Who's Who.

PAT PAYNE SMITH, Weatherford—Pharmacy, Kappa Epsilon President, APHA Secretary, Yearbook Queen, Rho Chi, Alpha Phi Sigma, President's Honor Roll, Who's Who. **JOYCE SNOW**, Willow—Business, Phi Beta Lambda, SEA, Dean's Honor Roll. **DAVID SPARKS**, Atoka—Pharmacy, APHA, Kappa Psi Treasurer, Rho Chi, Alpha Phi Sigma, Apothecary Staff. **KAY WEAST SPARKS**, Ratliff City—Pharmacy, Kappa Epsilon Treasurer, Apothecary Editor, APHA, Delta Zeta, Student Senate, Dean's Honor Roll.

GERALD SPEED, Erick—Industrial Arts, Sigma Tau Gamma, Inter-Fraternity Council, Young Democrats. **PAM SPRADLING**, Hollis—Elementary Education, SEA, Dean's Honor Roll. **LARRY W. STAGGS**, Paducah, Tex.—Kappa Psi, APHA, Dean's Honor Roll. **GARLAND DUANE STEVENS**, Gracemont—Elementary Education, SEA, Dean's Honor Roll.

LORETA STEWART, Sayre—Pharmacy, Dean's Honor Roll, APHA, Kappa Epsilon, Gamma Delta Kappa, Apothecary Staff. **SAMMY STRASNER**, El Reno—Elementary Education. **DANNY STREUN**, Carnegie—Mathematics, SEA. **LINDA STROM**, Clinton—Business Education, Phi Beta Lambda, Dean's Honor Roll, Gamma Delta Kappa.

RICHARD SWEARINGEN, Erick—Industrial Arts, Industrial Arts Club. **BILLIE FRANCIS TAYLOR, Hinton**—Social Studies, SEA, Gamma Delta Kappa, President's Honor Roll, Who's Who. **GLENDA SUE TAYLOR, Alfalfa**—Business Education, Gamma Delta Kappa, SEA, Dean's Honor Roll. **MERIL TAYLOR, Altus**—Industrial Arts, Industrial Arts Club.

JUDY KAY TEDDER, Weatherford—Social Studies, Delta Zeta Vice President, Activities Council, Dean's Honor Roll, MENC. **GORDON THACKER JR., Weatherford**—General Business, Sigma Tau Gamma. **MARY A. THOMPSON, El Reno**—Elementary Education. **SAM THORNBROUGH, Clinton**—Pharmacy, Kappa Psi, APhA, Dean's Honor Roll.

ROBERT TIPTON, Marietta—Pharmacy, Phi Delta Chi, APhA. **DEANNA SUE TUCKER, Indianahoma**—English. **GARY TURNER, Vici**—Accounting, Phi Beta Lambda, Dean's Honor Roll. **ROBERT TURNEY, Fort Cobb**—Pharmacy, Kappa Psi, Dean's Honor Roll.

LELAND JAMES UNRUH, Lookeba—Social Studies. **THOMAS LEROY UPDYKE, Seiling**—Pharmacy. **JIM VAN DEMAN, Anadarko**—Commercial Art, Kappa Pi. **EVELYN CAROL VASSAR, Woodward**—Mathematics, Dean's Honor Roll, SEA, Gamma Delta Kappa, Alpha Phi Sigma.

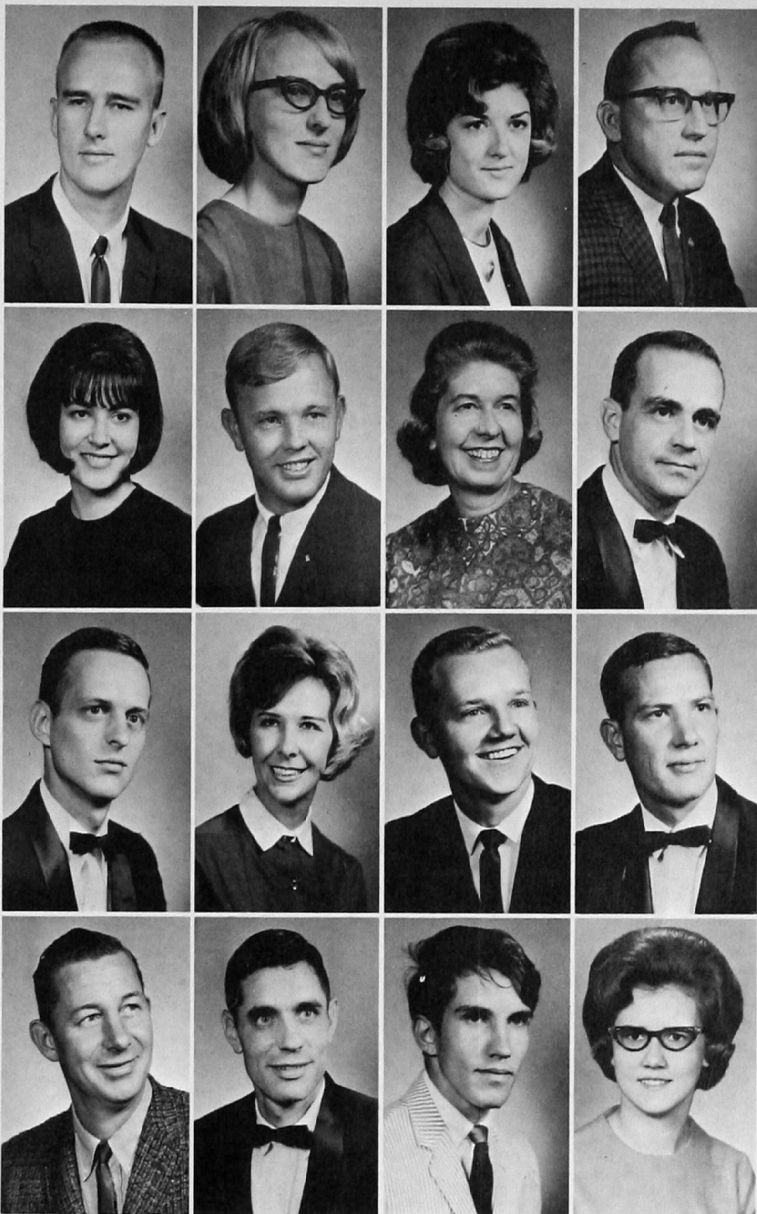

Seniors



This senior corners a potential customer for his newly-released record.

MIKE VERMILLION, Athens, Tex.—Biology and Chemistry, Beta Beta Beta. **WILLIAM GENE WAGGONER**, Pampa, Tex.—Pharmacy. **JACK R. WALKER**, Hammon—Social Studies. **RONNIE DERRAL WALKER**, Strong City—Accounting, Phi Beta Lambda.



ANN WANN, Elk City—Business Education, Dean's Honor Roll, Gamma Delta Kappa, SEA, Chorus, Student Entertainers. **ALBERT LEE WARD**, Altus—Elementary, SEA. **JUDY RYAN WARD**, Tipton—Pharmacy, Kappa Epsilon Vice President, Rho Chi, Apothecary Staff, Alpha Phi Sigma, President's Honor Roll, Gamma Delta Kappa, Beta Beta Beta, Who's Who, APhA. **DERONDA BRADFORD WARREN**, Duke—Elementary Education, SEA, Delta Zeta, Dean's Honor Roll.



REID LYNN WARREN, Duke—Business. **LONNIE JAY WASHINGTON JR.**, San Diego, Calif.—Mathematics. **JUDY WATERS**, Lawton—Commercial Art, BSU, Gamma Delta Kappa, Kappa Pi, Alpha Phi Sigma. **BILL WATKINS**, Fairview—Business, Dean's Honor Roll, Basketball, Sigma Tau Gamma.



GERALD KEITH WEEKS, Laverne—Physical Education, Sigma Tau Gamma. **VELMA WARD WEEMS**, Seiling—English, President's Honor Roll, Gamma Delta Kappa, Alpha Phi Sigma. **LOREN WEIDNER**, Borger, Tex.—Pre-Law, Social Studies Club, Collegians, Dean's Honor Roll, Band. **MARY ELLA WRIGHT WEIDNER**, Arapaho—Voice, MENC, Lambda Mu, Miss Southwestern, Campus Beauty, Delta Zeta, Student Entertainers, Chorus, Band, Dean's Honor Roll, SEA, Collegians.



Seniors



WILLIAM J. WELLS, Denver City, Tex.—Business Administration, Phi Beta Lambda. **ELAINE GAY WHEELER**, Gould—Home Economics, Home Economics Club. **PAULA WHITE**, Cleburne, Tex.—Post Graduate, Pharmacy, Campus Beauty. **WILLIAM C. WHITE**, Ninnekah—Economics, Phi Beta Lambda President, Dean's Honor Roll, Who's Who.



JESSE WILBURN, Rush Springs—Speech, Masquers President, Alpha Phi Omega, SEA, Duke Award, Dean's Honor Roll. **LYNDEN WILCOXSON**, Elk City—Music. **WANDA LOIS WILKS**, Snyder—Business, SEA, Wesley Foundation Treasurer, Dean's Honor Roll. **JACKIE WILLIAMS**, Gould—Economics, Phi Beta Lambda.

SUE WILLIAMS, Hollis—Business Education, SEA, Gamma Delta Kappa, Phi Beta Lambda, Alpha Phi Sigma, Dean's Honor Roll. **ROBERT EUGENE WILLIAMSON, Lawton**—Business Administration. **JAMES A. WILSON, Pampa, Tex.**—Pharmacy, Kappa Psi. **RALPH WILSON, Fairview**—Business.

TRAVIS WILSON, Omega—Elementary Education, Inter Fraternity Council, Sigma Tau Gamma, Young Republican. **SHIRLEEN WITTKOPP, El Reno**—Medical Technology, Lutheran Student League Treasurer, Beta Beta Beta, Inter Church Council Secretary. **A. G. WOOD, Cordell**—Accounting. **JIMMY R. WOOD, Carnegie**—Vocal Music, Lambda Mu Vice president, Chorus Vice President, Dean's Honor Roll, SEA, BSU.

LARRY WOODARD, Cache—Business Administration, Sigma Tau Gamma. **BOB WOODEN, Chandler**—Physical Education, O Club, Baseball, Dean's Honor Roll. **LARRY WREDE, Geary**—Social Studies, Dean's Roll. **JESSE DOYLE WRIGHT, Durham**—Biology.

RUSS WYAND, Laverne—Mathematics. **CURTIS LEE WYNN, Guold**—Accounting and Economics, Phi Beta Lambda. **JOHN WYCKOFF, Moreland**—Chemistry. **ANDY YOUNG, Cordell**—Physical Education, Modern Language Club.



Seniors



DENNIS ZACHARIAS, Gotebo—Commercial Art, Kappa Pi, Who's Who. **BRANDON ZEE, Hong Kong**—Pharmacy, APHA, International Club.

FRANK KEITH ZEKA, Fay—Social Studies, SEA, Newman Club, Social Studies Club, Dean's Honor Roll. **JOSEPH ZINKIEWICZ, Oradell, N. J.**—Speech, Alpha Psi Omega President, Masquers President, SEA, Newman Club, Dean's Honor Roll, 2 Duke Awards, Who's Who.



Class officers on their way to a meeting are (l. to r.) Lari Hashbarger, senator; Leon Moore, vice president; Sue Ann Diel, treasurer; Gary Short, senator, and Carl Hook, president.

1966

JUNIOR CLASS

The junior year is a trying one and an important one. Trying because juniors have lost the spirit of freshmen and the ego of sophomores, but haven't yet grasped the maturity of seniors. Important because they have conquered most of their general education courses and can concentrate on their major field.

The 1966 junior class picked Carl Hook as president. Leon Moore was vice president, Sue Ann Diel, treasurer. Lari Hashbarger and Gary Short were student senate representatives.



For every college there is an administration building.

The steps of the old science building lead up—to learning, counseling or an assembly, or down—to a break in the Student Center, a rest at home or another class.



CHARLES ABERNATHY, Sayre
 EDWARD ADAMS, Cache
 CLAYTON ALEXANDER, Apache
 GEORGE, MIKE ALLEN, Altus
 DARRELL ALLISON, Stilwell

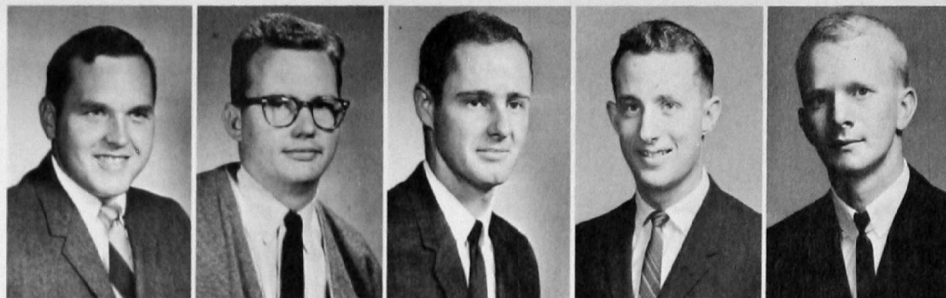

VELDA ANDERSON, Snyder
 ROBERT ANNIS, El Reno
 JUDY ARSTINGSTALL, Midwest City
 DAVE BAGGETT, Watonga
 BOB BAILEY, Gracemont

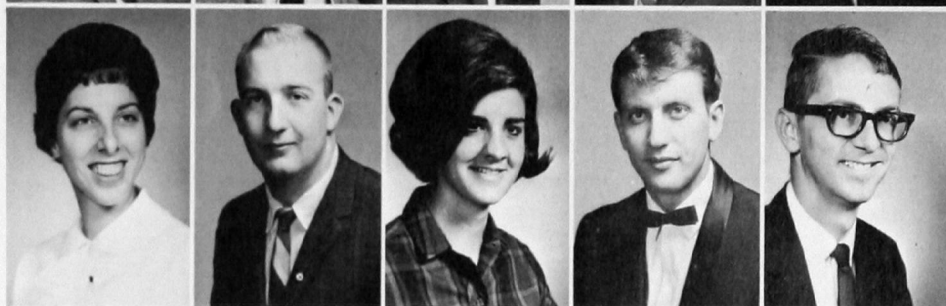

Juniors

DONNA BAILEY, Hammon
 PHYLLIS BAKER, Barnsdale
 STEVE BAKER, Lookeba
 TOM BALLEW, Canute
 MARGARET BARBOUR, Norman

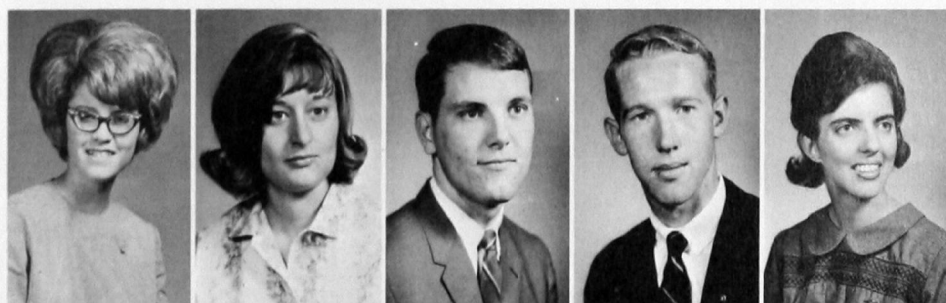

KEN BARKER, Mayfield
 WALTER BARNES, Watonga
 DEAN HARRY BAY, Shattuck
 RAY BELL, Woodward
 LINDA BELMONT, Pampa, Tex.



LARRY BIGLER, Hamlet
 JIM BILES, Altus
 THOMAS GENE BOLERJACK, Perryton,
 Tex.
 ANNE BOSTWICK, Weatherford
 JOHN WINSTON BOSWELL, Ada

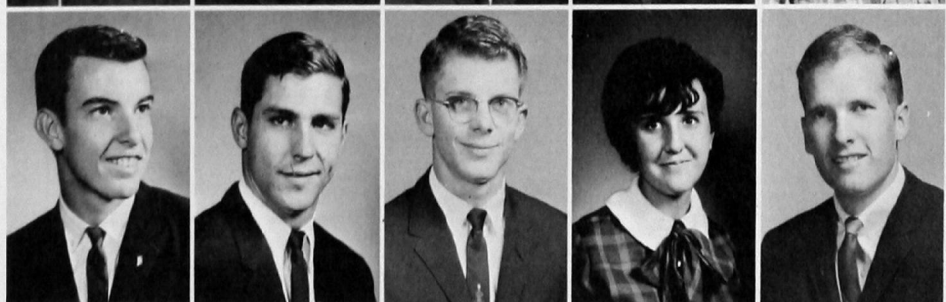

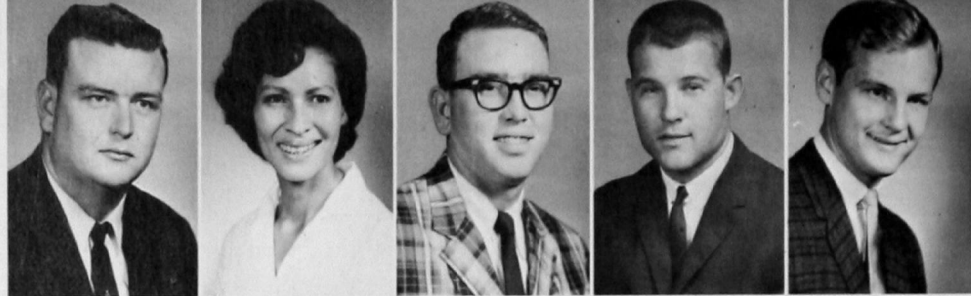

OLAN BOURLAND, Vernon, Tex.
MARILYN BOWLING, Binger
ROBERT BRADLEY, Seminole
DICK BRASHEAR, Cordell
DOYLE BRIMBERRY, Del City



BILLY BROADBENT, Leedey
RANDY BROOKS, Amarillo, Tex.
BEVERLY BROWN, Woodward
GARY BROWN, Custer
BILL BUCKMAN, Bogata

Juniors

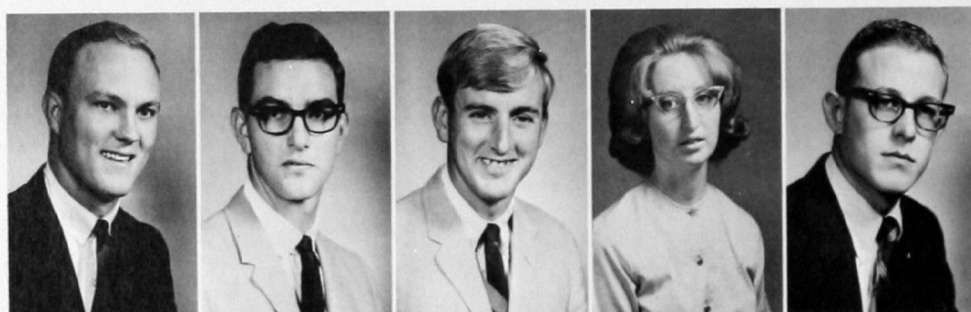

GLEN BURNS, Frederick
GARY BUSER, Chickasha
ED CALHOUN, Ringwood
DIXIE CAMPBELL, Hennessey
GARY CAMPBELL, Clarendon, Tex.



GILBERT CARMAN, Hydro
JIMMIE CARTER, Hollis
ZONDA CHAIN, Oakwood
BOB CHATHAM, Weatherford
MARY CHALAPOWSKI, Oklahoma City

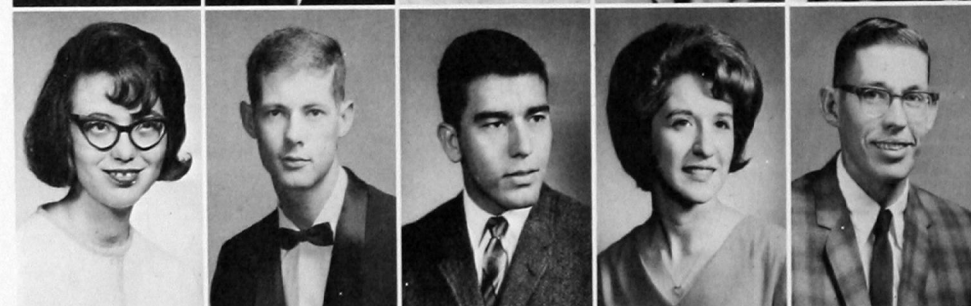

ANITA CHRISTY, Henrietta
ROY CLAGG, Tulsa
JIM F. CLIMER, Anadarko
VELTA CLINE, Foss
WALTER CLOUSE, JR., El Reno

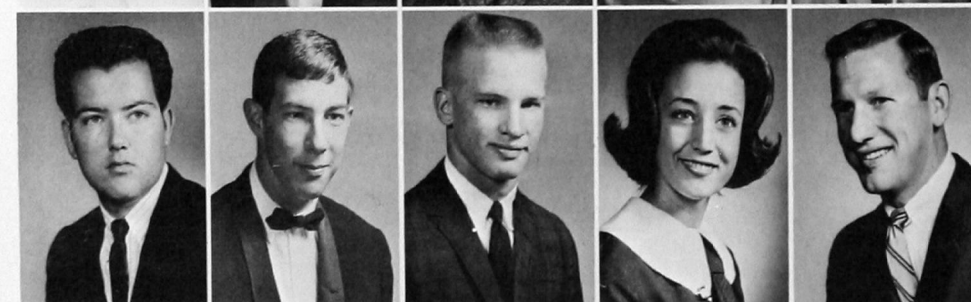

PHIL COMPTON, Binger
GARY COOK, Weatherford
ROBERT CORBIN, Cordell
BETTY CORN, El Reno
LEON CORN, El Reno

JAN COWAN, Midwest City
 CHARLES COX, Ridgecraft, Calif.
 TERRY COX, Seiling
 LARRY COY, Carter
 CUBA DEANN CROCKETT, Sentinel

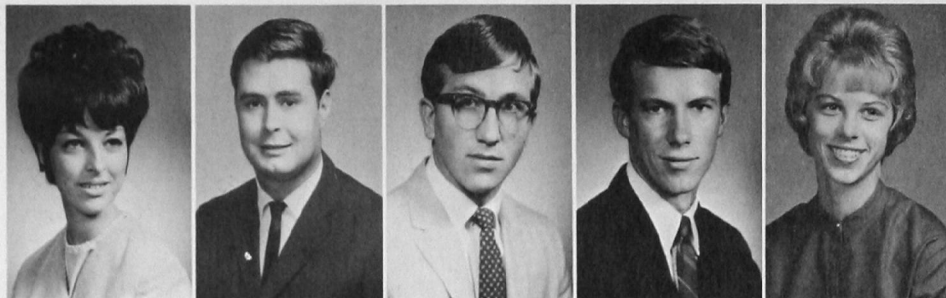

GALEN CROUCH, Woodward
 KENNETH DAUGHERTY, Ft. Cobb
 DON DAVIS, Colony
 GENE DENNEY, Amber
 LEAH DEWBRE, Tyrone

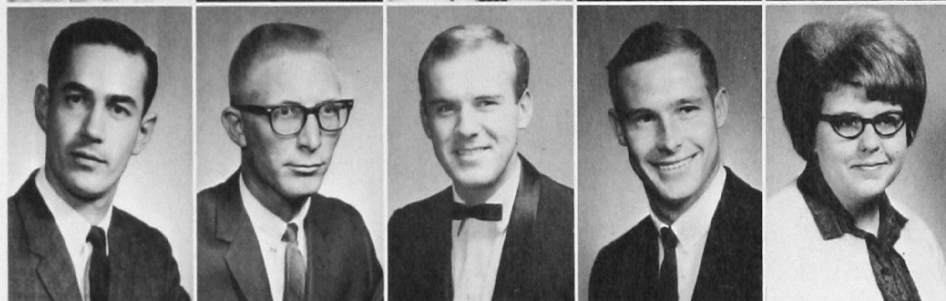

BETTY DOKE, Pocasset
 JAMES DOLLAR, Altus
 HENRY DOMINGUEZ, Levelland, Tex.
 MONTY DOWNS, Vinson
 DORIS DUBOIS, Oklahoma City

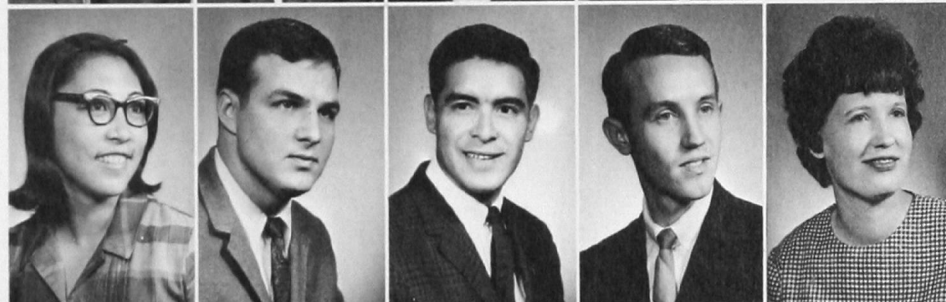

BILL DUFFY, Clinton
 EVA ALLEN EAKINS, Strong City
 GARY EDSALL, Omega
 CAROLYN EMMONS, Sayre
 JUDY ENGLE, Hobart



Juniors



A visitor calmly observes the hustle and bustle of campus life.



SHARON ERMAN, Carnegie
MADELYN ETHRIDGE, Camargo
DONNIE EVETTS, Dill City
RUTH ANN EWING, Homestead
GEORGE FAST, Weatherford



DON WILLIAM FERRELL, Mt. View
MABEL FENTER, Sayre
MARY FIFER, Tulsa
GERALD FLICK, Clinton
JAMES MURRY FLYNN, El Reno



RICHARD FORTUNE, Abilene
GARY FRECH, Cherokee
MIKE FREEMAN, Buffalo
LOIS FUCHS, Elk City
JOHN FROAGE, Gage



KEN FUNBURG, Stillwell
GEARY GAMBRELL, Sentinel
WILLIAM GASPERICH, Sand Springs
RONNIE CHRIS GAY, Midwest City
RONALD GEISLER, Oklahoma City

Juniors

The snack bar is just the place for a cool drink on a September evening.



KAREN GEORGE, Hinton
 JON GILLPATRICK, Amarillo, Tex.
 DORWOOD GLASS, Elk City
 JOHN PAUL GORMAN, Okeene
 BILLY GRAHAM, Leedey



JIMMY GRAHAM, Carter
 MARY LOU GRAY, Watonga
 JERRY GRAYBILL, Leedey
 VIRGIL THOMAS GRAYBILL, Leedey
 JANE GREEN, Duke

Juniors

LIGON GRIFFIN, Bowie, Tex.
 LARRY HAIR, Hereford, Tex.
 GEORGE HALL, Enid
 RICHARD ALBERT HAM, Woodward
 JUDITH ANN HAMILTON, Weatherford

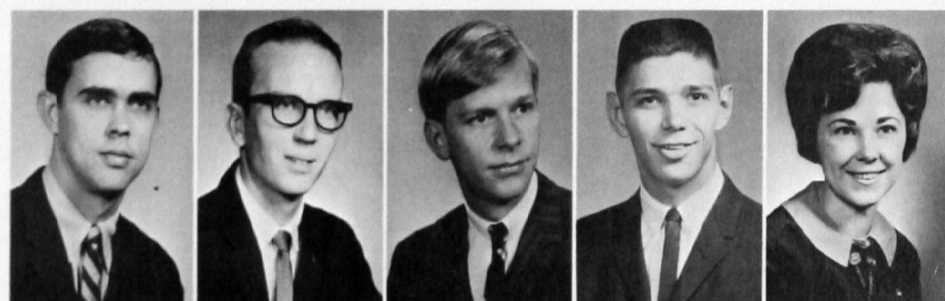

MELVIN HAMM, Covington
 FRANCES HARKOOM, Lefors, Tex.
 JOHNNY HARMON, Dewey
 LILY HARREL, Leedey
 DON HARRIS, Hobart

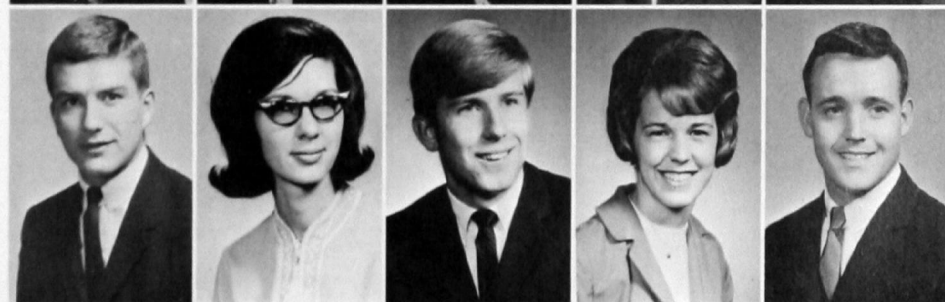

JOE HARRIS, Dacoma
 JUDY HARRISON, Oklahoma City
 JELETA HART, Lookeba
 BETTY SUE HARTMAN, Lookeba
 LARRY HARTSELL, Floydada, Tex.



LARI HASHBARGER, Oklahoma City
 CURTIS HASLEY, Tipton
 ELIZABETH HAWKINS, Midwest City
 JAY HEINRICHS, Oklahoma City
 CHARLES HIGH, Walters





BUTCH HIGHTOWER, Ponca City
TOM HILDINGER, Woodward
ROBIN HINES, Clinton-Sherman
CAROL LOU HINZ, Clinton
THOMAS HOBZA, Kingfisher



WINNIE HOLT, Cordell
JOHN HOMER, Groom, Tex.
CARL HOOK, Weatherford
JERRY HOWARD, Lindsay
BARBARA HUDDLESTON, Mt. View



JUDY HUDDLESTON, Hobart
PAULA HUDSON, Bethany
KATHLEEN HUGHES, Vici
THOMAS HULL, Bartlesville
BOB HUNNICUTT, Denver City, Tex.



NOEL HYDE, Dallas, Tex.
MARY IRETON, Leedey
BETTY JERMAN, El Reno
FOSTER JOHNSON,
GARY JOHNSON, Kingfisher

Juniors



ROBERT JOHNSON, Perryton, Tex.
 SHARON JOHNSON, Corn
 DARLENE JOHNSTON, Weatherford
 TERRY JONES, Weatherford
 DEANNA KAUK, Leedey



GARY KEITH, El Reno
 DAVID KENDALL, Hereford, Tex.
 MICHAEL KENDALL, Cheyenne
 ELAINE KETCHAM, Tulsa
 BILL KIESEL, Hinton

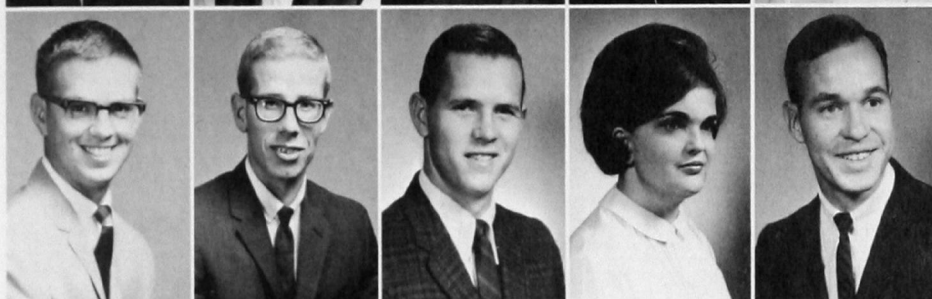

DARREL WAYNE KING, Lawton
 GARY KING, Goree, Tex.
 MIKE KINNEY, Barnsdale
 MARSEDA KIRBY, Weatherford
 RONNIE KIRBY, Weatherford

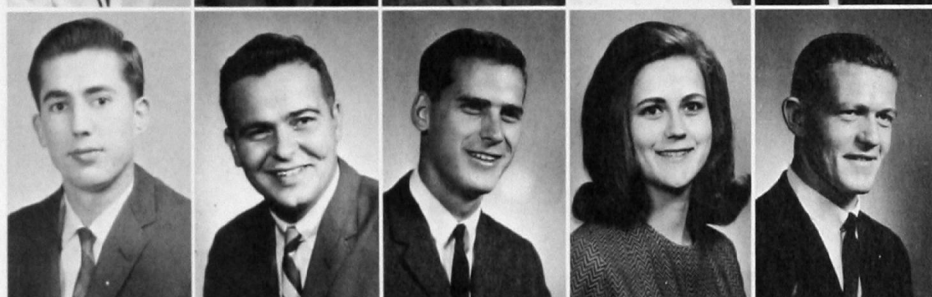

SKIP KLINGMAN, Binger
 FRANCES KNIGHT, Inola
 H. T. KONKLER, Eldorado
 RAYMOND KUDOBEEK, Clinton-Sherman
 BEVERLY LITTAU, Arnett



Juniors

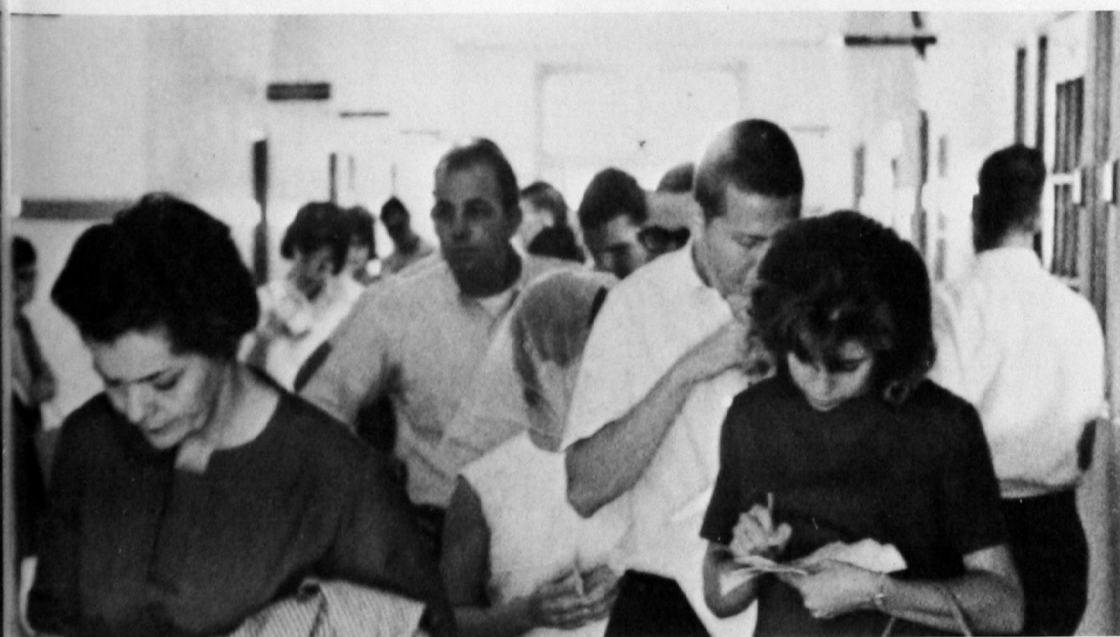



JAMES LOFTIN, Temple
 JACK LOGSDON, Gutherie
 JIM LOOMIS, Woodward
 JAMES LOWDER, Altus
 STEPHEN MAASSEN, Tonkawa



JOYCE MADDOX, Bison
 CHARLES MAGNESS, Alluwe
 PATRICK LEON MAGUIRE, Carnegie
 MIKE MARTENS, Ardmore
 DAVID MARTIN, Wakeeney, Kan.

Juniors



JIMMY MARTIN, Andrews, Tex.
 JUDY MARTIN, Vernon, Tex.
 DWIGHT McANEAR, Clarendon, Tex.
 ELAINE McCARTY, Hydro
 TERRY McCARTY, Weatherford



FREDRICK McCRAY, Briscoe
 JERRY McCUAN, Farwell, Tex.
 TERRY McGREEVY, Canton
 HARVEY McMURRY, Memphis, Tex.
 EARL MEGLI, Cordell



FRED MEHEW, Lawton
 JIM MENZIE, Midwest City
 MARTHA MILLER, Lawton
 BOBBY MINK, Electra, Tex.
 ALVIN MITCHELL, Hinton



BEULAH MOORE, Chelsea
 RICHARD MOORE, Laverne
 CHARLES MORRISON, Carnegie
 DEAN MORRISON, Carnegie
 JOHN MORTON, Frederick

HOWARD MOSLEY, Amarillo, Tex.
 SAUNDRA MOUSE, Elk City
 MARCUS MULLINS, Lawton
 DAN NEIGHBORS, Tulsa
 FREDDA FOX NEIGHBORS, Altus



CARLOS NEWCOMB, Clinton
 DONNA NEWCOMB, Yukon
 CLAUDE E. NEWELL, Crawford
 PRISCILLA NIKKEL, Weatherford
 DAVID NILES, Borger, Tex.



KAYE O'DELL, Oklahoma City
 JACK OGDEN, Stillwell
 ERWIN M. OLDS, Quinlan
 JANETTE OLLENBURGER, Hydro
 JERRY OLLENBURGER, Hydro



KENNETH OLSON, Grimes
 RODNEY OPTIZ, Lookeba
 HENRY OUTLAND, Friona, Tex.
 ROSEANNE PACIOREK, Clinton
 ERNEST PADDLETY, Anadarko



Juniors

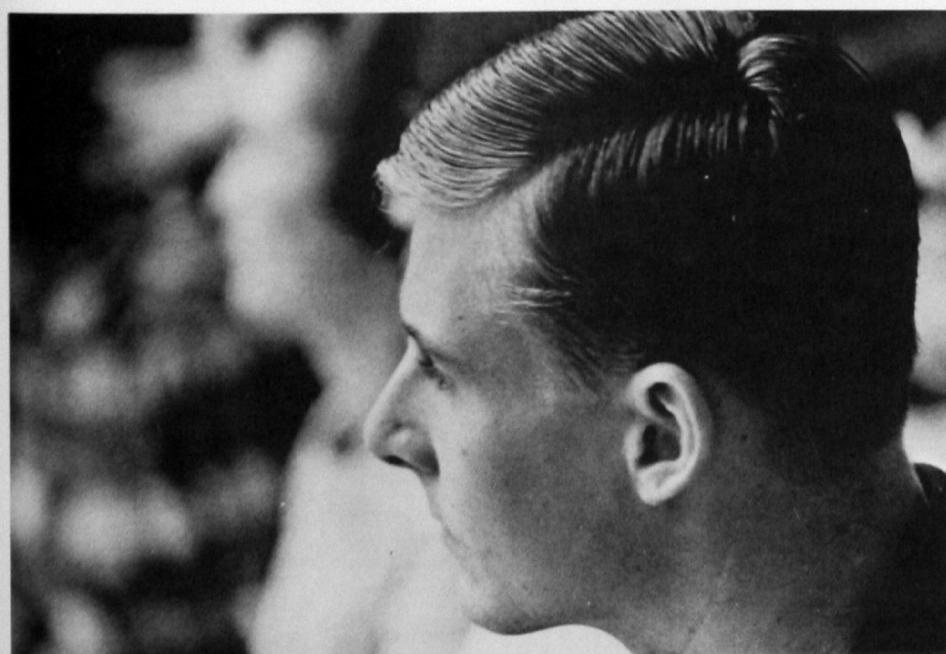

A student reflects on a new concept, a new problem, or perhaps a new answer.

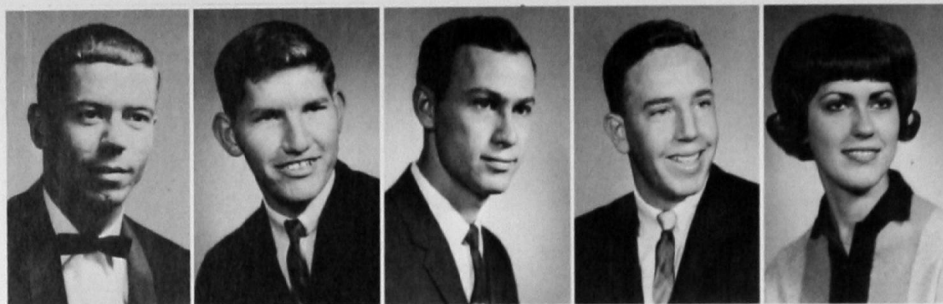

FRED PARRETT, Clinton
 DWAYNE PATTEN, Sayre
 LARRY PAXTON, Reed
 BOB PELS, Muenster, Tex.
 LORITA PENNER, Clinton

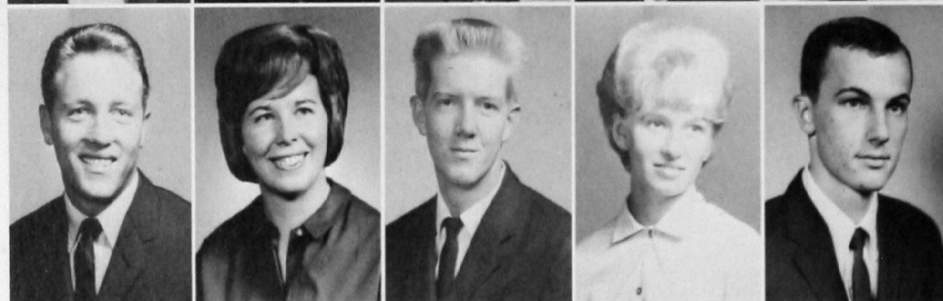

LINDY PICKRELL, Altus
 BILLIE RUTH PIERCE, Canute
 ROBERT ROY PIERSALL, Catesby
 VICKIE PLUNKETT, Sallisaw
 RICHARD POORE, Southwest City



BILLY JAMES POTEET, Lubbock
 JANICE PRATT, Ft. Supply
 FRANK PRICKETT, Dill City
 PRESTON PRYOR, Hazelton, Tex.
 JIM QUISENBERRY, Woodward



LINDA REED, Davidson
 SHARON REED, Mayfield
 CAROL REGIER, Cordell
 ED RIDDLE, Blanchard
 LINDA RIDDLE, Midwest City

Juniors

After a long afternoon in the library, these students enjoy a few minutes of fresh air.



CHARLES RIGGS, Weatherford
 SARAH RILEY, Upper Sandusky, Ohio
 CHARLES E. ROBERTS, Oakwood
 KENNY RODEN, Anadarko
 CHERYL ROTHELL, Okeene



ROBERT E. ROUDEBUSH, Altus
 ANITA ROYSE, El Reno
 KAREN RUTLEDGE, Woodward
 HOMER RYAN, Frederick
 NANCY SANDERS, Altus

Juniors

SHERRA SASSEEN, Cordell
 BILL SCALJON, Grand Forks, N. D.
 LINDA SCHMIDT, Powell, Wyo.
 SUSAN SCHROEDER, Midwest City
 LARRY MELVIN SCOTT, Canton

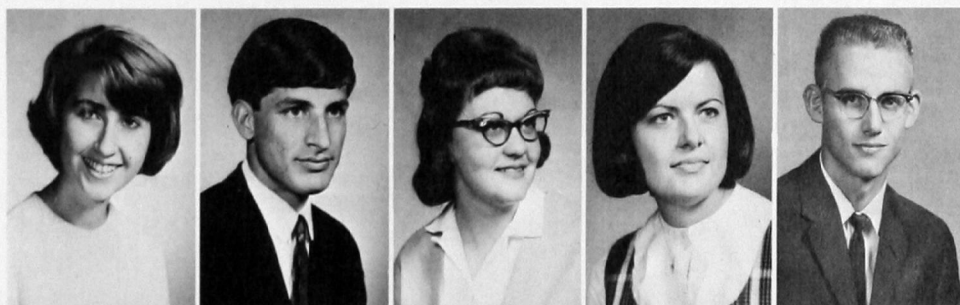

EDWIN SENSINTAFFER, Weatherford
 ALEX SHICK, Okmulgee
 GARY SHORT, Weatherford
 GEORGE SIMMONS, Springtown, Tex.
 DENNIS SKINNER, Carnegie

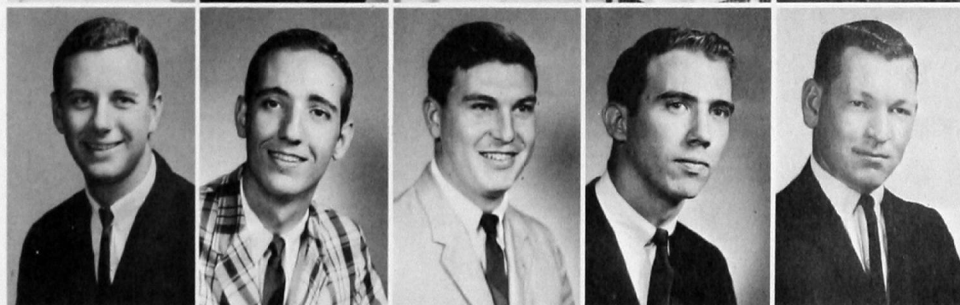

DUANE SMITH, Weatherford
 JACK SMITH, Guthrie
 BENJAMIN SMITHSON, McAlester
 HAROLD STALCUP, Weatherford
 CHARLES STANTON, Rush Springs

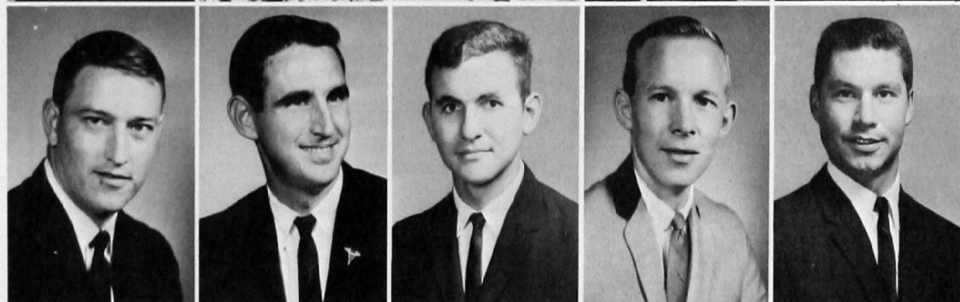

MICHAEL STARKEY, Childress, Tex.
 HERMAN STEPHENS, Tulsa
 MICHAEL STEVENS, Tyrone
 GARY STORSETH, Amarillo, Tex.
 LARRY STRAIT, Iuka, Kan.

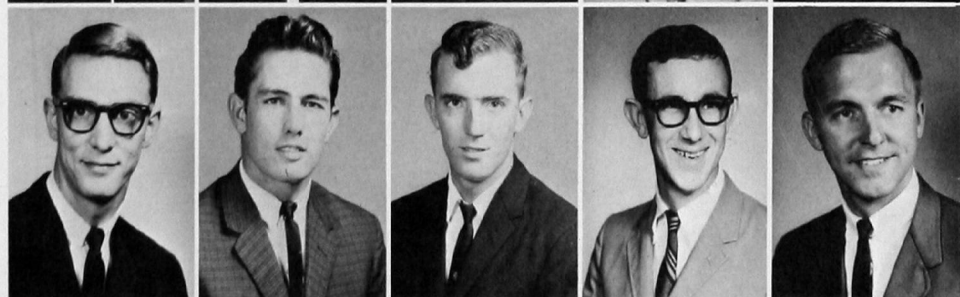



JANET SUTTON, Hydro
EVERETT SWEENEY, Canton
BARTON TATE, Mt. View
RON TEASLEY, Weatherford

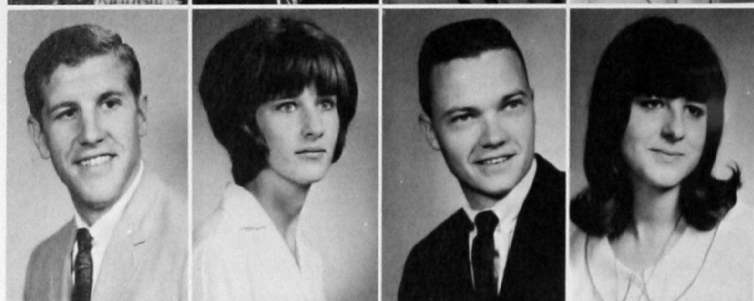

TOM R. TEDDER, Weatherford
JOYCE THIONNET, Dill City
JERRY THOMPSON, Wanette
JIMMIE THOMPSON, Lawton

Juniors



MAX TOWNSEND, Dover
MICHAEL TRAVIS, Weatherford
ROSALEE TUGWELL, Cordell
DAN TURNER, Erick

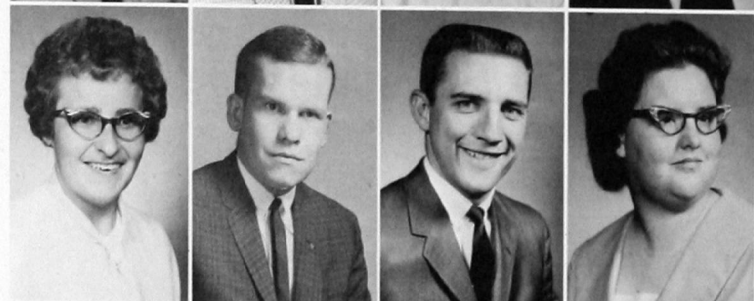

DONNA TUSTISON, Sentinel
JOHN URQUHART, Emporia, Kan.
LARRY VAUGHN, Hollis
BETTY VEACH, Mangum

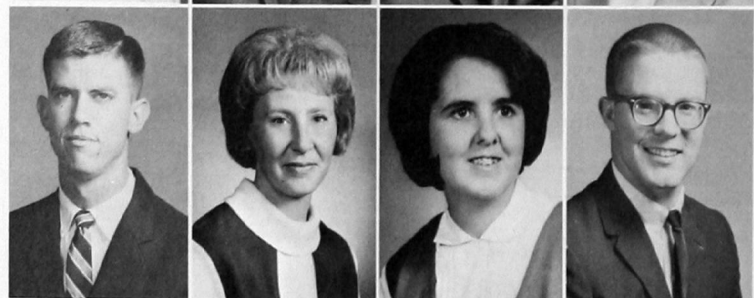

CARLTON VERNON, Tipton
YONZELL VOGT, Corn
WILMA VON SCHRILTE, Big Cabin
JOHN WALKER, Tipton

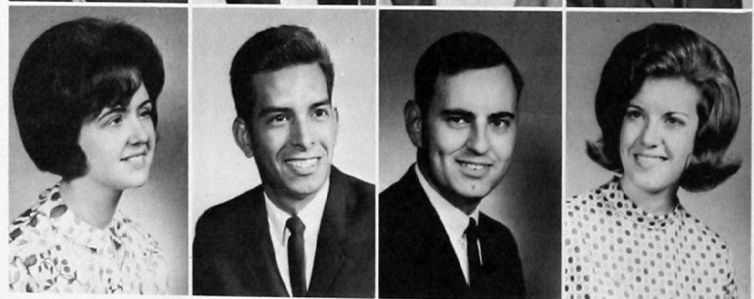

CAROL WALL, Enid
JAMES WALLACE, Oklahoma City
JOHN R. WALLACE, Oklahoma City
QUETHA WATKINS, Hobart

WANDA WATSON, Weatherford
 PHILLIP WEAVER, Chickasha
 JIM WELLS, Post, Tex.
 DON WHITE, Sentinel



FREDDIE DON WHITE, Laverne
 PAUL WILBANKS, Lazbuddie, Tex.
 DICK WINN, Midwest City
 SHIRLEY WINN, Ft. Sill



CAROL WILDMAN, Weatherford,
 CAROL WILLIAMSON, Lubbock, Tex.
 BETTY WILLSEY, El Reno
 CHARLES WILSON, Elk City



JOHNNY WILSON, Elk City
 CHARLES WINKLES, Burkburnett, Tex.
 RITA WOOD, Altus
 SAMMY WOOD, Sharon

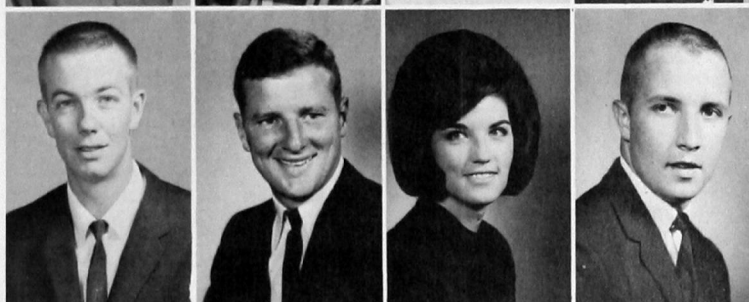

Juniors



A busy student heads for the Union during a break in classes.

1966

SOPHOMORE CLASS



The other sophomore officers want David Holsey, class president, to share that green and white paper he is removing from his billfold. They are (l. to r.) Shirley Cowen, secretary; Sandra Schimmels, treasurer and Jimmy Snow, vice president.

Sophomores found an additional incentive for improving their grades with the selective service enlarging its quotas and reviewing student deferments. They suffered from the usual "sophomoritis" until semester tests showed them that they didn't "know it all."

Success still seemed a distant goal, but sophomores learned that the key to success was work. They tackled the English proficiency test and sophomore culture test, both requirements for graduation at Southwestern.

There were social activities provided by the class's "fat treasury." Some of the funds, though, were used to send books to the soldiers in Viet Nam at Christmas time.

Officers were Dave Holsey, president; Jimmy Snow, vice president; Shirley Cowan, secretary; Sandra Schimmels, treasurer; Arlita French and Doug Ford, senators.

A hand raised in a classroom can mean either "I think I know" or "I have a question."

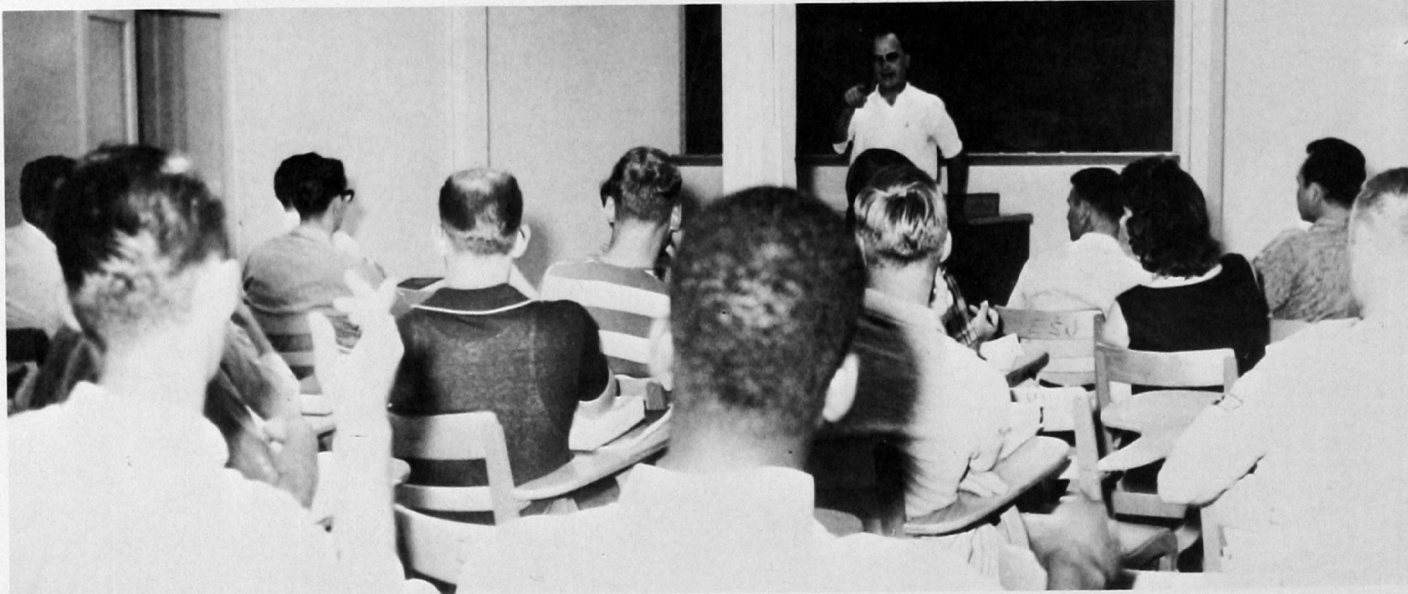

BUFORD ABELDT, Haskell, Tex.
 JANIE ADAY, Plainview, Tex.
 IVAN WILLIAM ALBRECHT, El Reno
 LYNN ALEXANDER, Phillips, Tex.



HELEN ARNOLD, El Reno
 CONNIE BETH ARMSTRONG, Houma, La.
 KAREN KAY ANDERS, Bartlesville
 ROBERT L. BAILEY, Lawton

Sophomores

LINDA BAKER, Walters
 THOMAS BAKER, Camargo
 RICHARD BARGER, Lookeba
 JERRY BARR, Putnam

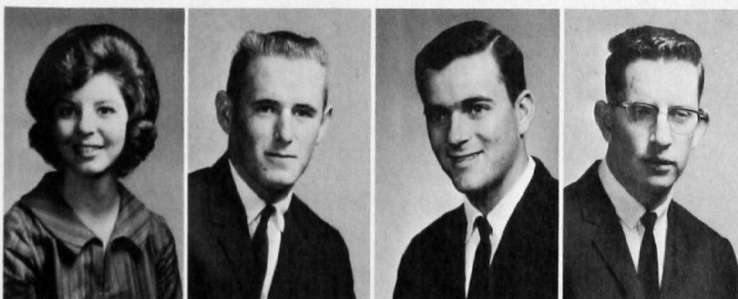

ROBERT BARTLETT, Erick
 RODDY BATES, Watonga
 TREVA BEDWELL, Fairview
 ROBERT JAY BELL, Hollis

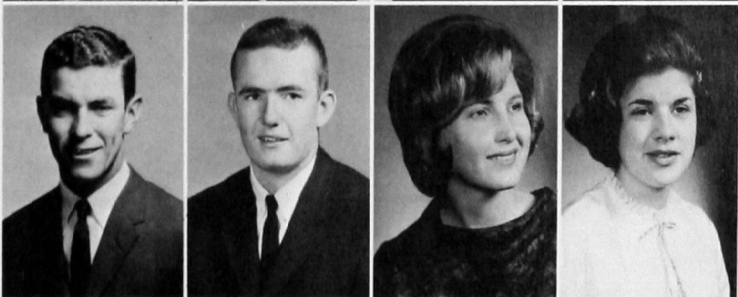

JANICE BELL, Tulsa
 EDDIE BERGE, Lovington, N. M.
 PAUL BIVENS, Seiling
 ARTHUR, BOHMANN, Okarche

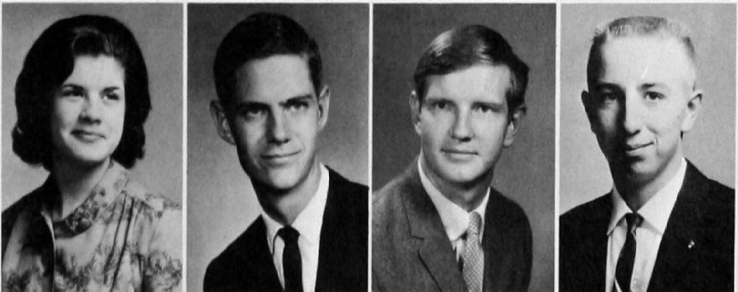

NAI KHAMLOUANG BORIBOUN, Vientiang, Laos
 EDWARD BOWMAN, Davis
 KATHIE BOUCHER, Seiling
 BRUCE BOYD, Oklahoma City

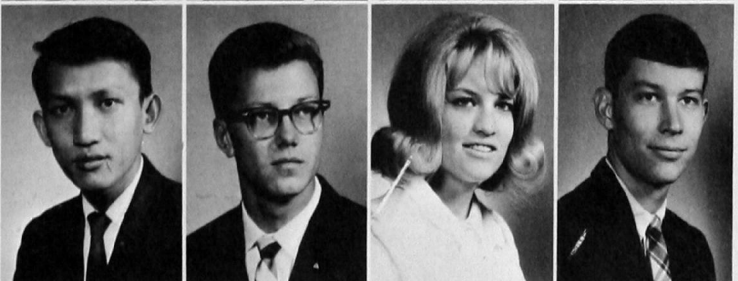



RANDY BOZARTH, Arapaho
PHYLLIS BRADFORD, Duke
SANDRA BREWER, Fargo
CHARLES BROOKS, Erick
JIMMIE BROONER, Pryor

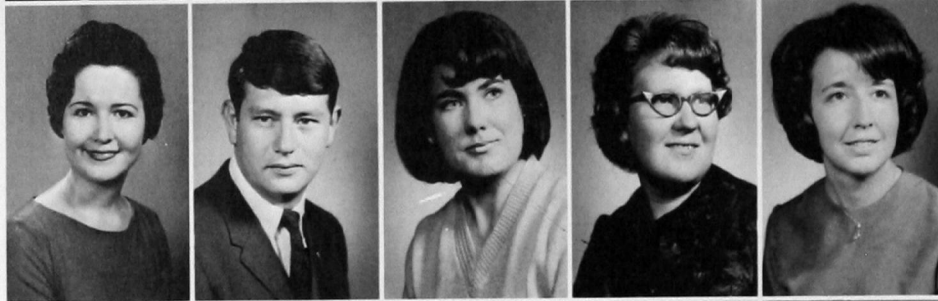

MELBA BROWN, Lawton
DAVID BROWNING, Clinton
EMMELITA BRUSENHAN, Thomas
FILMA BUSLER, Canton
ROSELLA BUSSEY, Erick



CHARLES CAPSHEW, Chicksha
JOHN CARSON, JR., Quail, Tex.
CHARLES CARTER, Hollis
DARRELL CARTER, Electra, Tex.
WANDA CASTLEMAN, Hollis

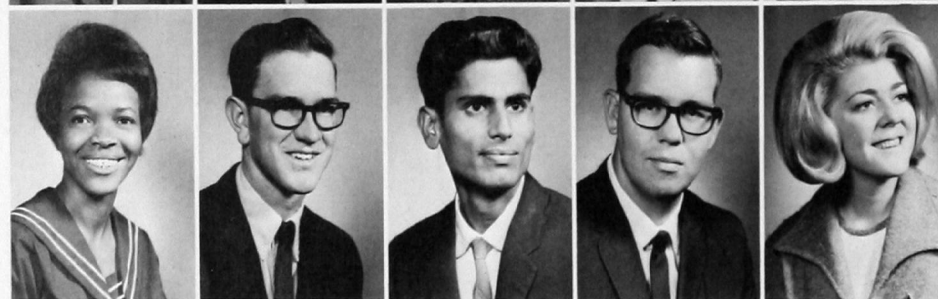

BARBARA CATO, Tulsa
GEORGE CHAIN, Oakwood
C. D. CHANGELA, Montinarad, India
TOMMY CLARK, Shattuck
BEVERLY CLARY, Yukon

Sophomores

Art students transmit rhythm to canvas.



MARIENE CLAUSSEN, Thomas
 SHARLETTE COLE, Lawton
 BERTHA CONKLING, Weatherford
 GEORGE CONSOLVER, Wichita, Kan.
 EVA COOK, Mt. Park



TONI COOK, Ft. Cobb
 SHIRLEY COWAN, Geary
 RONNIE CRAIG, Woodward
 GARY DAVIS, Mt. Park
 LINDA DAVIS, Putnam

Sophomores

MERLE DAVIS, Hinton
 RICHARD DAY, Clinton
 PHILLIP DEDMON, Carter
 MARY DEGAN, Tipton
 PRISCILLA DOBBS, Weatherford



SUSAN DOWLING, Rush Springs
 CHARLES DUGGER, Nowata
 ROBERT DUNN, Weatherford
 MARK DURHAM, Erick
 JUDY EBERHARDT, Watonga

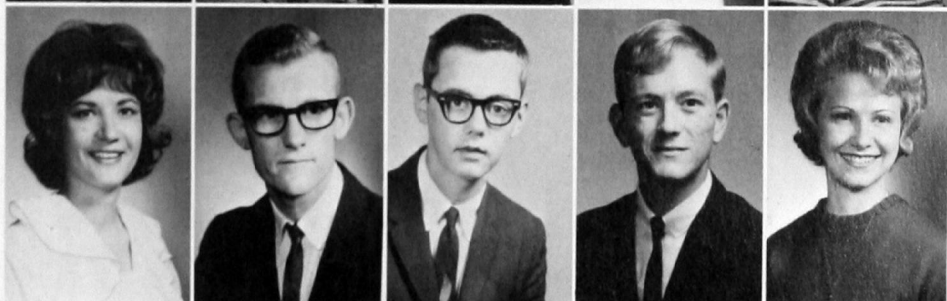

SHARLA ELDER, Elkhart, Kan.
 JESSE ELLIS, Cyril
 EDWARD ENGEL, Elk City
 LOIS ENGLAND, Seiling
 JOHN ERSKINE, Alva



FLOYD LEON ESTES, El Reno
 BEVERLY EVANS, Turpin
 LORETTA EVANS, Dill City
 JIMMY EVETTS, Dill City
 LYNDA FANCHER, Frederick





LARRY FIELDS, Clinton
ALICE FLANAGAN, Walters
RONNIE FORBIS, Wellington, Tex.
RONALD FOWLER, El Reno
DEON FRANS, Thomas



KAY FRAZIER, Foss
SKIP FRAZIER, Hollis
EMERITA FREELAND, Frederick
ARLITA FRENCH, Sentinel
ELVIN FULLERTON, Carnegie

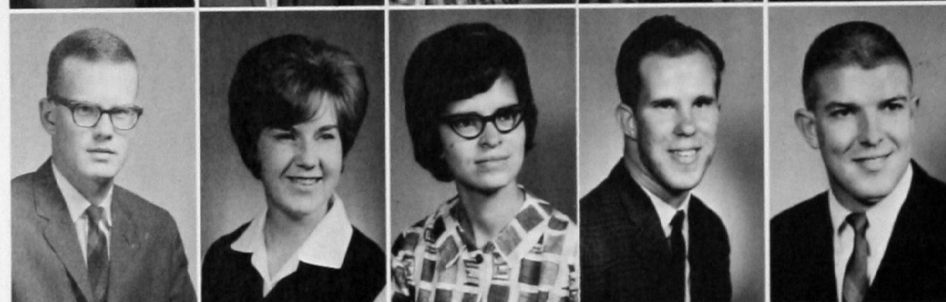

FRANK FURRIE, Altus
BRENDA GAGE, Ft. Cobb
MARGARET GARNER, McAlester
ROBERT GARRIOTT, Mutual
JIM GEORGE, Stinnett, Tex.



JANET GIBSON, Nowata
TAYLOR, GILLESPIE, Amarillo, Tex.
MAHMOOD GIVECHI, Iran
VERNAL RAYMOND GLEICHMAN,
Okarche
MARK GLENN, Tulia, Tex.

Sophomores

DON GRAHAM, Clovis, N. M.
VERNON GREEN, Weatherford
JEANNE GUTHRIE, Cache
NEWTON TRUETT GUTHRIE, Weatherford
RUSSELL LEE HADLEY, Dewey

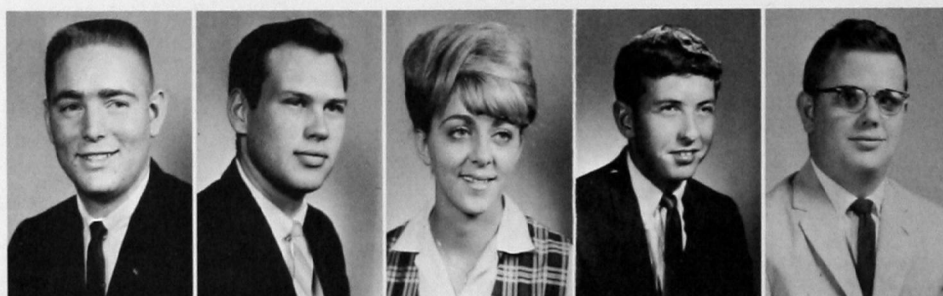

OLIVIA HAIL, El Reno
MAXINE HALE, Hydro
CLEO HAMAKER, Fargo
RUTH ANN HAMAR, Taloga
GARY HAMBURGER, Weatherford



GLENN HARDIN, Weatherford
DOLLIE HARRALL, Weatherford
DARRELL HARRINGTON, Sayre
KAY HARRINGTON, Elk City
BILL HARRIS, Hobart

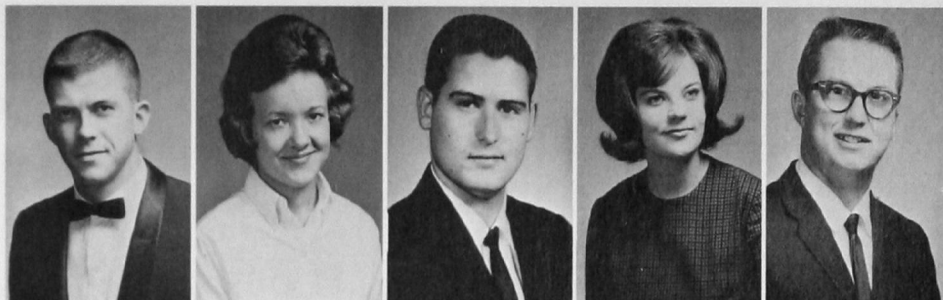

SHARON HARRIS, Weatherford
LEA HARRISON, Hollis
BETTY HATCHER, Hollis
JERRY HELMS, Hobart
JAMES HAWKINS, Dill City



TOMMY HEBENSPERGER, Roosevelt
ROBERT HELMKE, Pratt, Kan.
BARBARA HILL, Shamrock
DONNA HILL, Mt. View
TRECIA HILL, Weatherford



ROBERT HILTON, Aurora, Mo.
LUCILLE HININGER, Fargo
KATHY HODGES, Centralia, Ill.
MARILYN HODGES, Ft. Cobb
MICHAEL HOGAN, Cordell

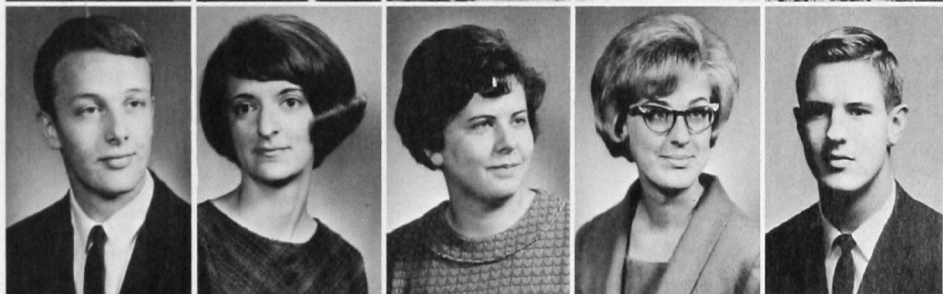

Sophomores



After a quick breakfast, these co-eds hurry to an early morning class.

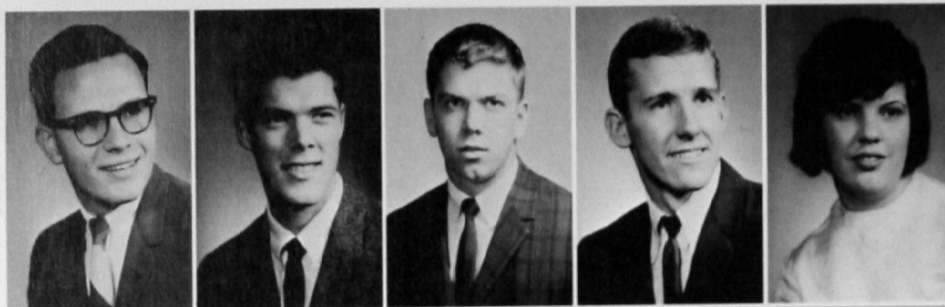

MIKE HOLCOMBE, Gainesville, Tex.
DAVID HOLSEY, Ft. Sill
DICK HOUSE, Okmulgee
RICHARD HUDSON, Spiro
BONNIE HURSH, Kingfisher

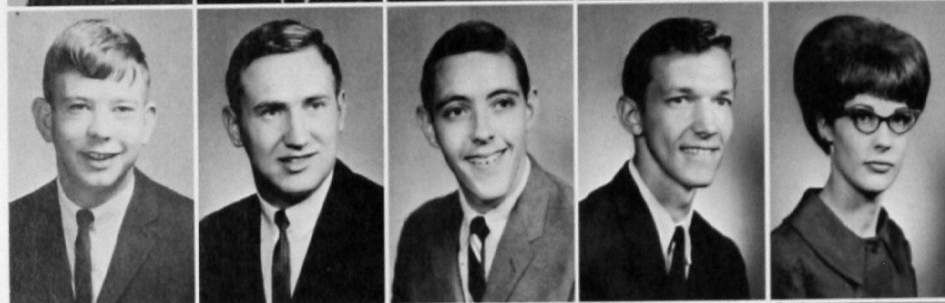

JOHNNY WILLIAM IGO, Hobart
HARRY JANZEN, Sharon
LARRY JANZEN, Clinton
LOREN JANZEN, Fairview
JUDY JOHANNESMEYER, Okeene



KAY JOHNSON, Hutchinson
TRAVIS JOHNSON, Woodward
CECIL JONES, Pryor
CURTIS JONES, Chickasha
JAN JONES, Hollis

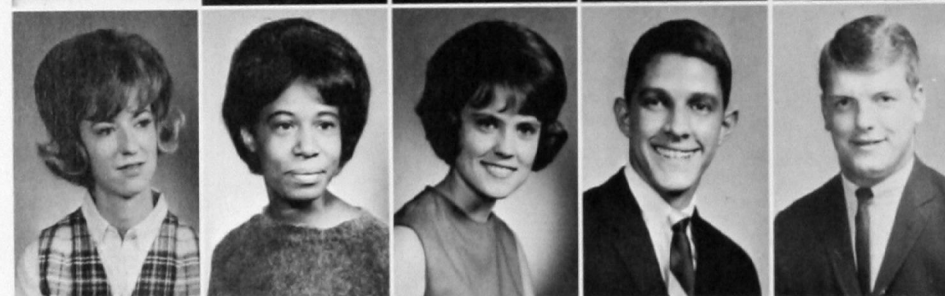

LAQUITA JONES, Carnegie
LINDA JONES, Lawton
LINDA KAYE JONES, Altus
PHILLIP JONES, Odessa
EVERET MERLE KEENUM, Yukon

Sophomores

A budding actor gets ready for his big scene.

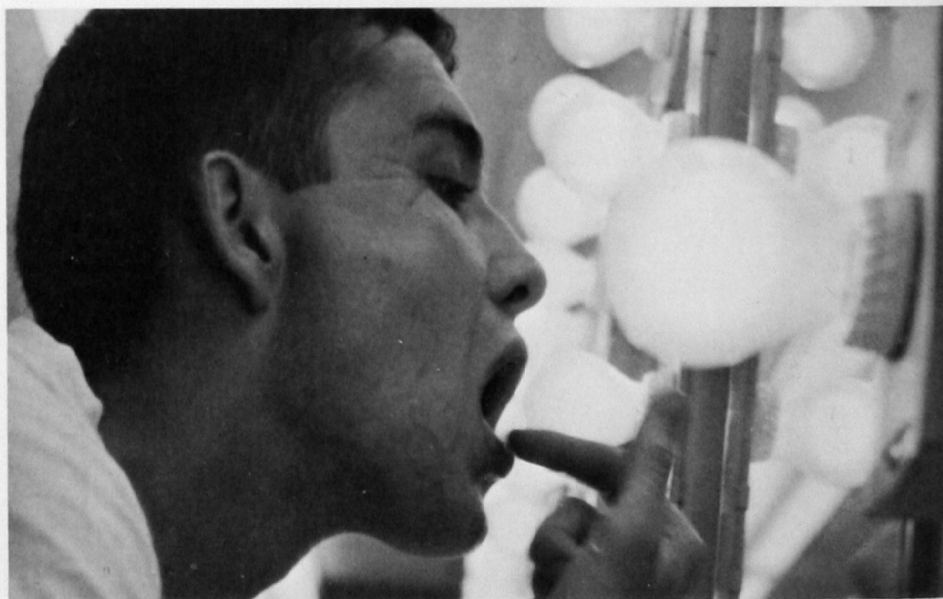

HARRIETT KELLN, Shattuck
 KATHRYN KENDALL, Erick
 GEORGE DAVID KILPATRICK, Weatherford
 LARRY KIRKPATRICK, Fay
 ARNOLD KLIEWER, Longdale



NELDA FRAN KLUVER, Lookeba
 LARRY EUGENE KNISLEY, Watonga
 DE ETTA KRAYBILL, Putnam
 PAT KRAYBILL, Putnam
 ANNE KREGER, Tonkawa



Sophomores

JOHN KRITTENBRINK, Kingfisher
 DAVID KUETER, Anadarko
 CAROLYN LARISON, McAlester
 DENNIS LAU, Clinton
 PAULA HAUFER, Hobart

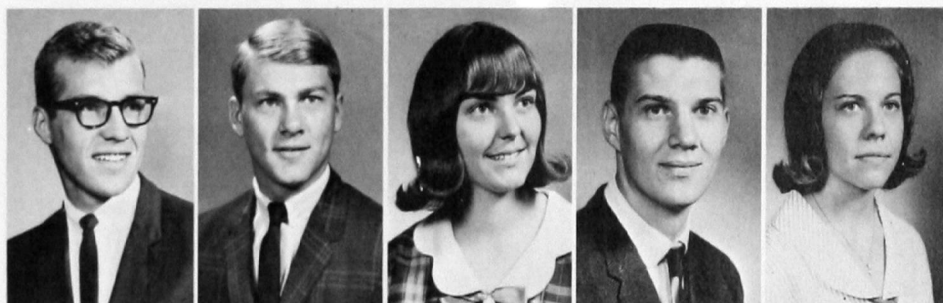

KITTY LAVIN, Lawton
 JUDITH LAWSON, Oklahoma City
 RONNIE LEATHERWOOD, Sentinel
 RUBEN LEE, Hydro
 MARI-VONNE LE GRAND, Clinton

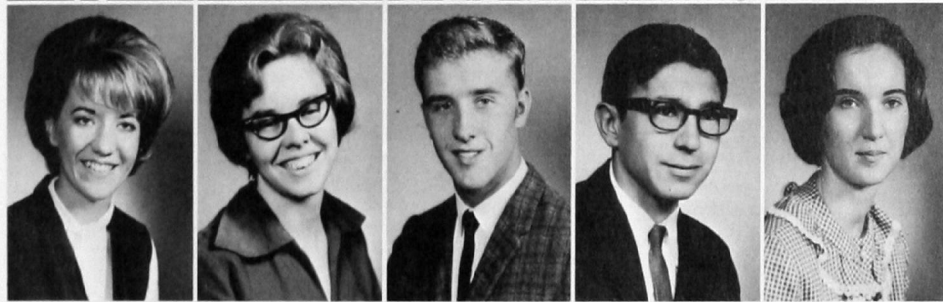

DAVID LESTER, Gotebo
 LINDA LEWIS, Dallas, Tex.
 STEVE LINDERER, Clinton
 BEVERLY LITTAU, Arnett
 NORA JEAN LITTLE, Grimes

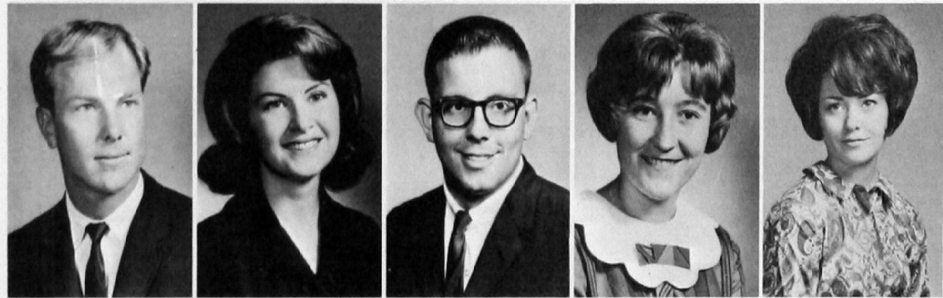

JUDY LIVSEY, Enid
 LEZLEE LYLE, El Reno
 ARLENE MADDOX, Arnett
 DOROTHY MAJORS, Hinton
 STEVE MAJORS, Hydro



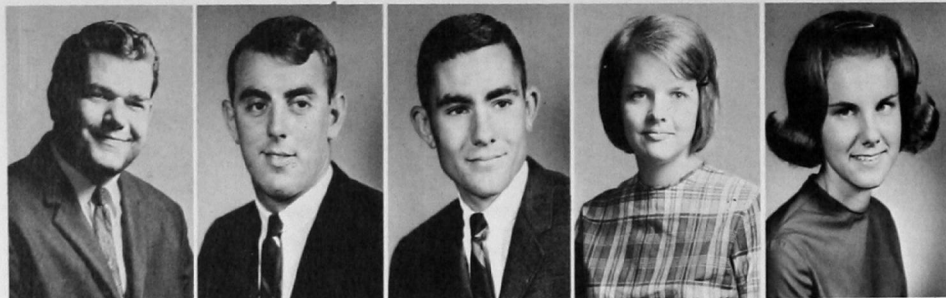

DON MALLARD, Guymon
DARRELL MANTOOTH, Dewey
GERALD MARTIN, Davidson
MARILYN MARTIN, Altus
MARY MARTIN, Pampa, Tex.



JERALD EDWIN MAYO, Laverne
MARILYN McBEE, Hinton
ERVING McDaniel, Needles, Calif.
LOUANN McDougal, Chickasha
BEDONNA KAY McElroy, Snyder

Sophomores



GAYNELLE McGee, Hollis
DOYCE MEASON, Mangum
HARLAN GAIL MEFFORD, Eldorado
RICHARD MEYER, Geary
BOBBY DUANE MILLER, Clinton



PEGGY MIRACLE, Grandfield
LEON MOORE, McAlester
MARY MORAN, Altus
FREDDY MORGAN, Sunray, Tex.
JIM MORGAN, Yorba Linda, Calif.



JUANITA MORGAN, Mangum
ANNA MARIE MOSER, Tulsa
JERRY MOSER, Greeley, Colo.
NELSON MUELLER, Clinton
SUE MULLENNIX, Carter



EDDIE MUSE, Gotebo
MELVIN MUSGROVE, Quanah, Tex.
VIRGINIA NEAL, Anadarko
DELITHA NEEDHAM, El Reno
JUDY NEELY, Scott City, Kan.

LOYD WARREN NEELY, Elk City
 PEGGY NELSON, Leedey
 MARY NICHOLSON, Altus
 LINDA NICKELL, Longdale
 SAM NIKKEL, Weatherford

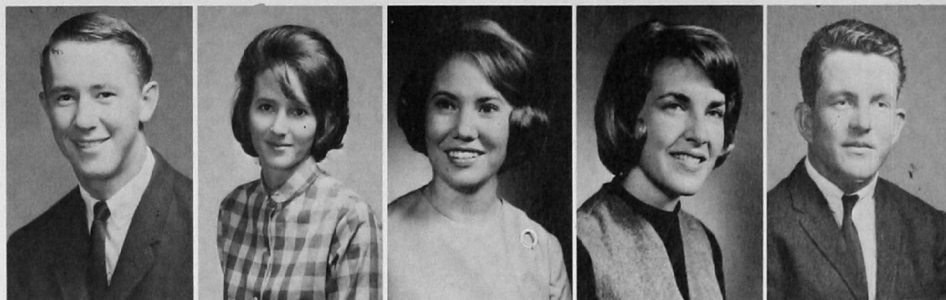

JAMES WALTER NOLEN, Fletcher
 KHARINA NORMAN, Mt. View
 KENNETH NORMAN, Dodson, Tex.
 DELORIS O'REAR, Anadarko
 ROBERT OSMOND, Midwest City

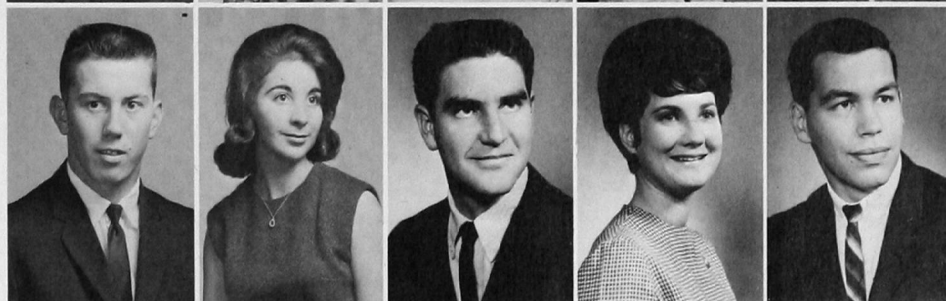

THAO BOI PAPHATSARANG, Paksane, Laos
 DONNA PARKER, Indianahoma
 DILLON L. PARKS, Reydon
 BENNY PATTERSON, Dallas, Tex.
 JAMES PATTERSON, Cordell



ROGER PEARSON, Weatherford
 LA WANA PENNER, Weatherford
 ROBERT PERKINS, Frederick
 BRENDA PETZOLD, Altus
 JERRY D. PETZOLD, Altus



Sophomores



Budget-minded students share a coke in the Union.



GORDON PHILLIPS, Fairfax
LAVERN PHILLIPS, Canton
DAVID PICKETT, Altus
GARY L. PORTER, Bartlesville
JAMES W. PORTER, Lawton

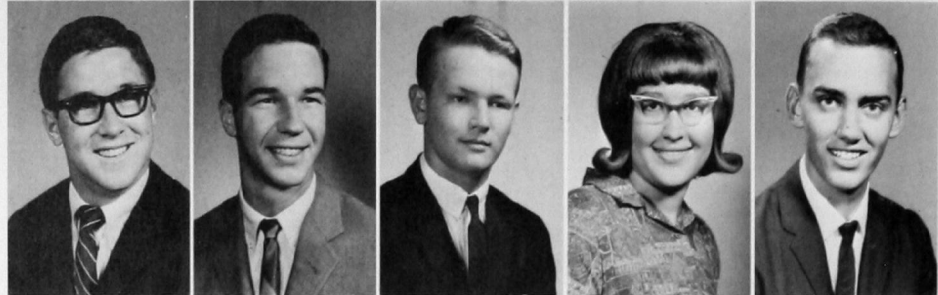

JAY PORTER, El Reno
PAUL PORTER, Lawton
DELBERT PRICE, Franklin, La.
JUDY PRUET, Sentinel
JOHN PYZNER, Cement

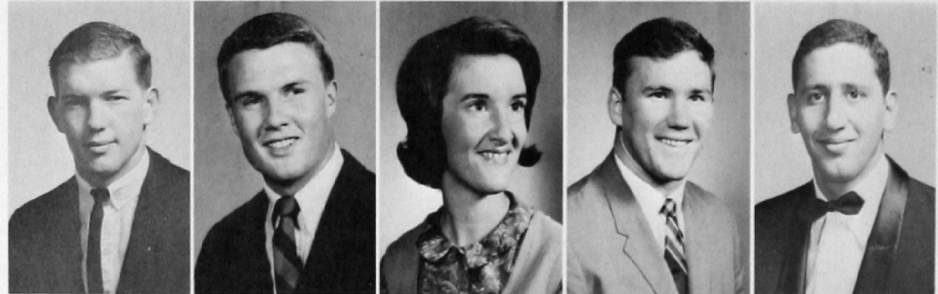

PHIL QUIRING, Fairview
JIM RAMSEY, Dill City
SHARON RAMSEY, Butler
SAM RAWDON, Weatherford
JACK RAZOOK, Fairview



BILLY REAMERS, Homestead
BOBBIE REEDER, Sayre
CHARLES REEVES, Kress, Tex.
DELMA DOYLE REEVES, Littlefield, Tex.
GARY REIM, Clinton

Sophomores

Contestants for the coveted positions of Daisy Mae and Li'l Abner during the annual Sadie Hawkins week celebration cruise toward their coronation.



DENNIS REIMER, McAlester
JOHN RENO, Elkhart, Kan.
JIM RICHARDSON, Weatherford
JERRY LANE RIDINGER, Wichita Falls, Tex.
JOYCE ROACH, Chickasha

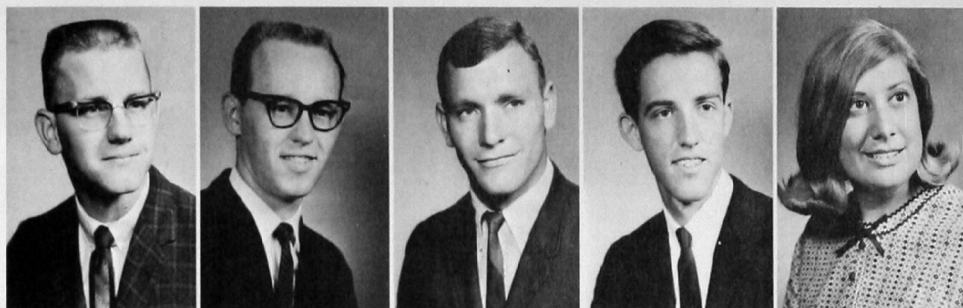

LARRY ROBERTSON, Montezuma, Kan.
SUE ROBERTSON, Leedey
LESLIE ROBINSON, Amarillo, Tex.
BRENDA ROGERS, Hinton
GALE ROWLAND, Weatherford



Sophomores

GARY RUSSI, Frederick
JULIE SANDERS, Hollis
FRANCINE SCHABERG, Kingfisher
SANDRA SCHIMMELS, Arapaho
ROBERT SCHMIDT, Lone Wolf

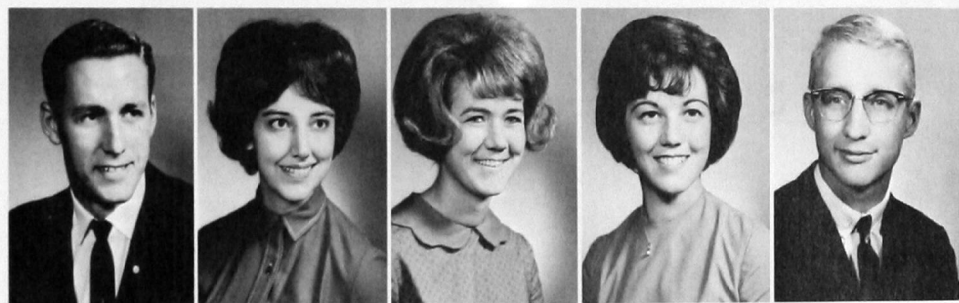

RICHARD SCOTT, Oklahoma City
KAREN SHELTON, Weatherford
SANDRA SHINN, Carnegie
ELLEN SHORT, Weatherford
JUDY SHUGART, Sentinel



GWEN SIMPSON, Dill City
MARGARET SINCLAIR, Watonga
DONALD RAY SMITH, Weatherford
LARRY SMITH, Hackensack, N. J.
JIMMY RAY SNOW, Elk City



BARRY SOSSAMON, Covington
LYNETTE SPENCER, Hunter
LILLIAN KAYE SPLAWN, Mangum
PAULA SQUIRES, Carnegie
RONNIE STANTON, Rush Springs

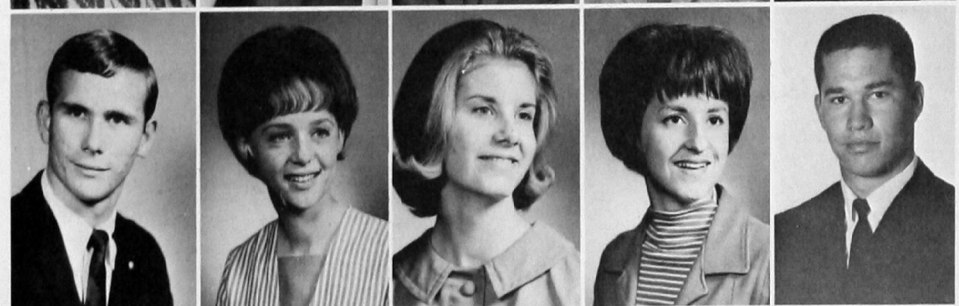



MICHELE STEELE, Cache
GERRY STOLZ, Kingfisher
DEAN STOUT, Frederick
GARY SUMNER, Marlow



BARRY SWARTZ, Oklahoma City
LARRY TAYLOR, Clinton
GENEVA TEETERS, Woodward
CORDELIA THACKER, Granite

Sophomores



ROGER THOMPSON, Vernon, Tex.
GARY TIDBALL, Oakwood
GARY TIGERT, Eldorado
KATIE TIPTON, Altus



MASON TOMSON, Syracuse, Kan.
ELIZABETH TROTTER, Pampa, Tex.
JUDY TURNER, Vici
CHARLES VAN DEMAN, Andarko



TOMMY VAN METER, Laverne
LARRY VICKERS, Weatherford
TINA VON TUNGEN, El Reno
ROBERT WAHLER, Oklahoma City



JOSEPH S. WALKER, Clinton
KAREN WALLS, Frederick
RITA WARDEN, Lookeba
DAVIS WEBB, Anton, Tex.

KAY WEBB, Burns Flat
DORA WEDDLE, Eldorado
BARBARA WESTFAHL, Isabella
LOIS WHITE, Elk City
MIKE WHITWORTH, Frederick



BARBARA WILLIAMSON, Lawton
LARRY WILLIS, Hobart
SANFORD WILLIS, Bristow
JUDY WILSON, Childress, Tex.
LARRY WILSON, Elk City



TOMMY WILSON, Hobart
GAYLA SUE WINBURN, Sayre
MARY ANN WOOD, Minco
SANDRA WOOD, Sharon
GARY WORCESTER, Lawton

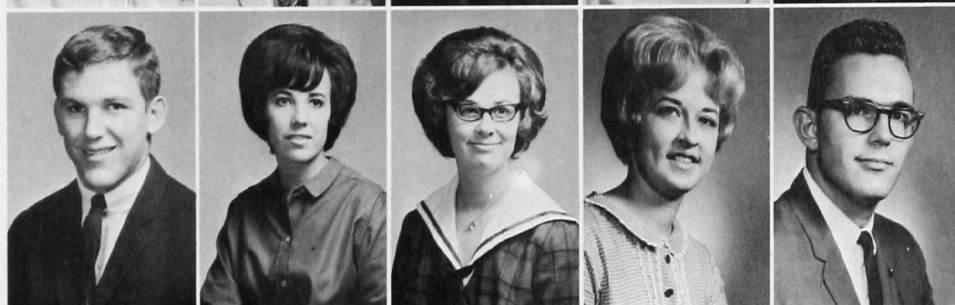

DWAYNE WYNN, Gould
JOYCE WYNN, Frederick
GARY YOEELL, Blackwell
JAMES YOUNG, Lindsay
LARRY ZEKA, Canton



Sophomores



Supporters cheer the Bulldogs onto the field for Southwestern's Homecoming game.



Freshman class officers Knox Buzbee, president, and Robbie Moses, vice-president, survey the campus.

1966

FRESHMAN CLASS

Freshmen of 1965-66 launched their study at Southwestern as the lowest of lower classmen. But students of the largest freshman class soon made themselves known all over campus—in class, sports, and activities.

Academic and social adjustment to college life was made with a little pain but no lasting injury.

Highlighting the year was the annual Freshman Follies in February. Also on the bill of fare for the freshmen was the coronation of Carol Bex as freshman queen at the Harvest Ball. The class built a float proclaiming the Homecoming Theme: A Proud Past and a Promising Future and sponsored an all-school Valentine's dance.

Officers elected in September were Knox Buzbee, president; Robbie Moses, vice president; Anita Tippit, secretary; Shirley Dawson, treasurer; Marquita Hutchins, and John Wright, student senators.

When Southwestern scores the cannon crew has to be ready.



JONATHAN ADAMS, Gardena, Calif.
 KENNY ADAMS, Weatherford
 LANA ALLEN, Walters
 RICHARD ALLEN, Electra
 WAYLEN APPEL, Higgins, Tex.



DANNY ASH, Chickasha
 CINDY ATKINSON, Frederick
 RANDALL, AUSTIN, Foss
 PHYLLIS AUTRY, Lawton
 JERRY AVERYT, Andrews, Tex.



Freshmen

CELESTE BAILEY, Weatherford
 PAUL BAILEY, Gracemont
 ROBERT BAILEY, Gracemont
 DALE BAKER, Lookeba
 JANICE BAKER, Fay

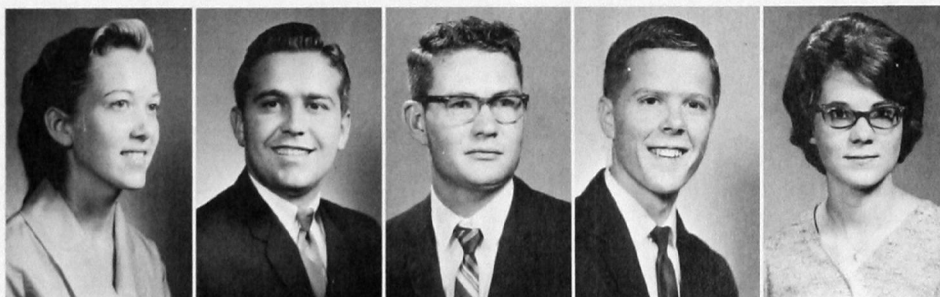

LARRY BANE, Nash
 NANCY BARNES, Altus
 ROBERT BARNETT, Weatherford
 LAMONA BASLER, Leedey
 DAVID BATTLES, Weatherford

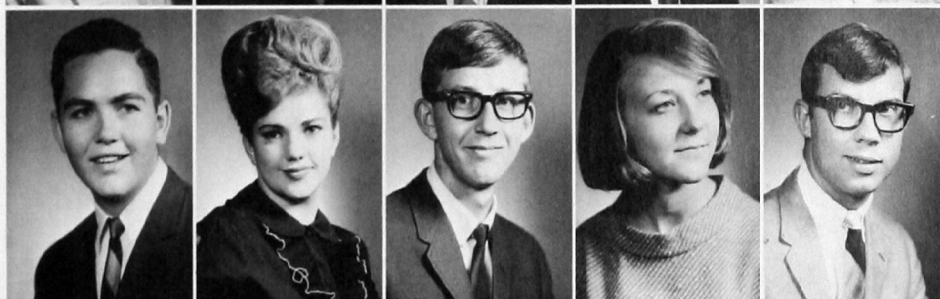

CECIL BELT, Duncan
 BILLY BENNETT, Canton
 LYLE BENSCH, Seiling
 LINDA BILDERBACK, Dover
 PHYLLIS BLACK, Dill City

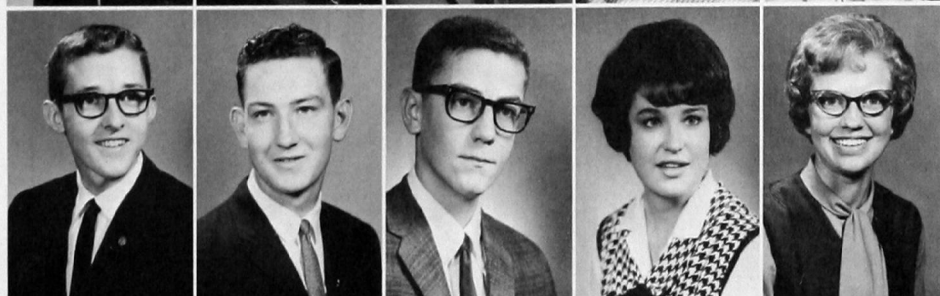

JANE BLALOCK, Calumet
 BOB BLEHM, Hitchcock
 BRUCE BOWDEN, Andrew, Tex.
 LINDA BOWEN, Oklahoma City
 DAVID BRADLEY, Oklahoma City

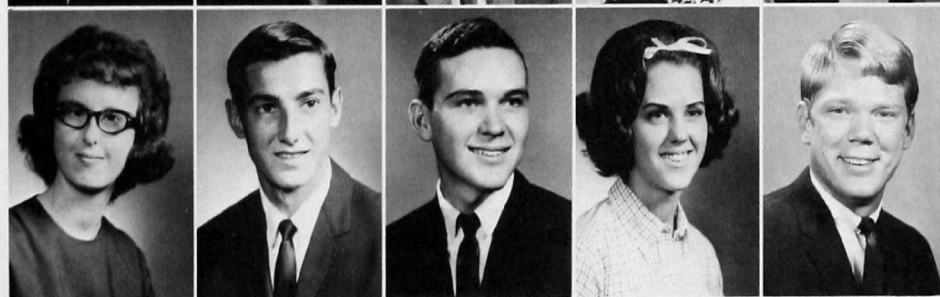

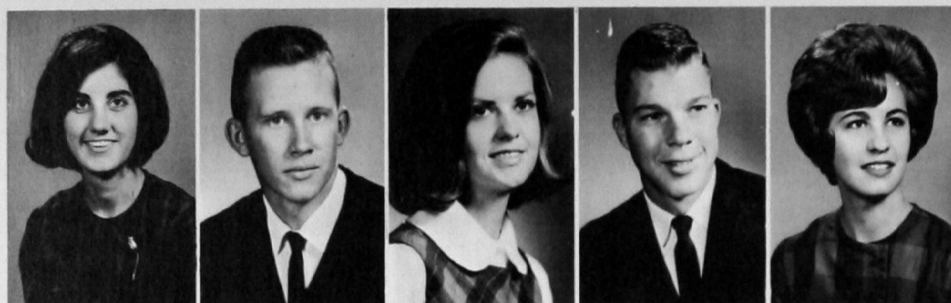

PRISCILLA BRADLEY, Bethany
GARY BRANIGAN, Hollis
SHARON BRILLHART, Hobart
LEE BROWER, Laverne
BONNITA BURGESS, Ft. Supply



NAMOMI BURRELL, Longdale
KAREN BYRD, Gould
TOMMY CALDWELL, Woodward
FLORENA CANNON, Rocky
SHIRLEY CARLE, Lawton

Freshmen



CAROL CARPENTER, Tyrone
CATHY CARRICK, Gould
KAREN CARTER, Dalhart, Tex.
FAY CARTWRIGHT, Weatherford
KAY CARTWRIGHT, Weatherford



CONNIE CECIL, Lookeba
SHARON CHALKER, Loyal
RODNEY CHANEY, Blackwell
JOYCE CHASE, Woodward
JIM CLARK, Oklahoma City

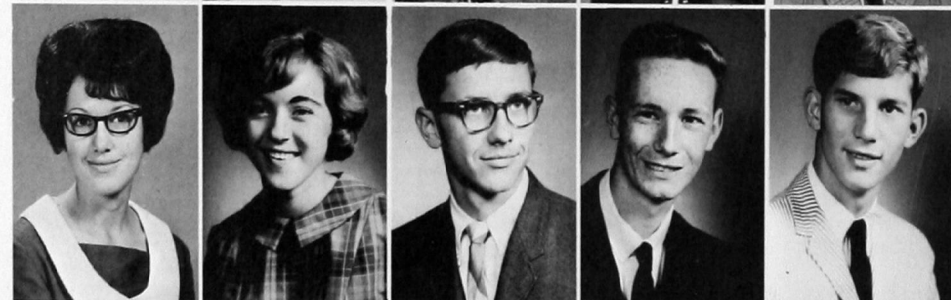

CAROL CLAUSSEN, Thomas
VICKI CLUCK, Sentinel
RICHARD COALSON, Hobart
DAVID COATES, Medway, Mass.
LYNDELL COLEMAN, Altus

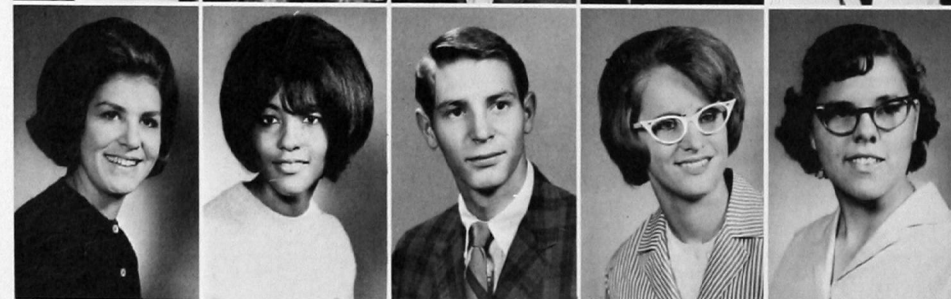

PATRICIA COLEMAN, Calumet
MARILYN COLLINS, Clinton-Sherman
CRAIG COMSTOCK, Oklahoma City
CONNIE COOK, Seiling
KATHLEEN COUGHLAN, Dover

VALERIE COWAN, Woodward
KAREN COX, Fay
LYNDA CRABTREE, Cache
DEWAYNE CRAVENS, Fairview
J. E. CUMMINS, Dumas, Tex.



JUDY CUPP, Altus
SHERRY DANIEL, Woodward
JERRY DANNER, Happy, Tex.
JAMES DAUGHERTY, Ft. Cobb
DONNA DAVENPORT, Alexandria, Va.

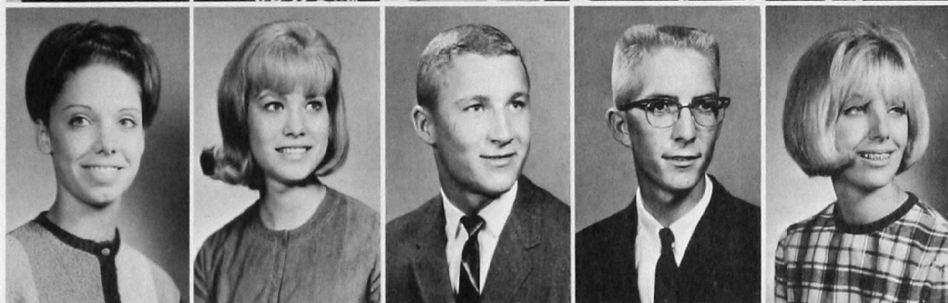

ROGER DAVENPORT, Stinnett, Tex.
WALTER DAVIDSON, Minco
TOMMY DAVIS, Fairfax
SHIRLEY DAWSON, Weatherford
LINDA DEAN, Oklahoma City



ANTHONY DE ARMOND, Harrah
LINDA DEW, Foss
DAVID DE WITT, Wink, Tex.
GEORGE D. DIBLER, Weatherford
NOREEN DILL, Okeene



Freshmen



Pausing to listen to freshman senator John Wright are Marquita Hutchins, senator; Shirley Dawson, treasurer, and Anita Tippit, secretary.

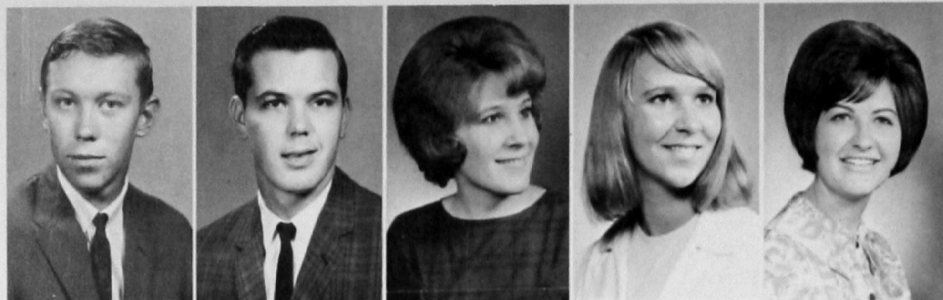

DAVID DILTZ, Sayre
HENRY DIRICKSON, Marlow
VIVIAN DIXON, Lamont
MARILYN DRINKWATER, Weatherford
DOROTHY DRURY, Olustee



KAY DUDENHOEFFER, Clinton
JACKIE DUDGEON, Lawton
KATHY DUERKSEN, Corn
PAT DUNHAM, Oklahoma City
TOM EAGAN, Santa Fe, N.M.

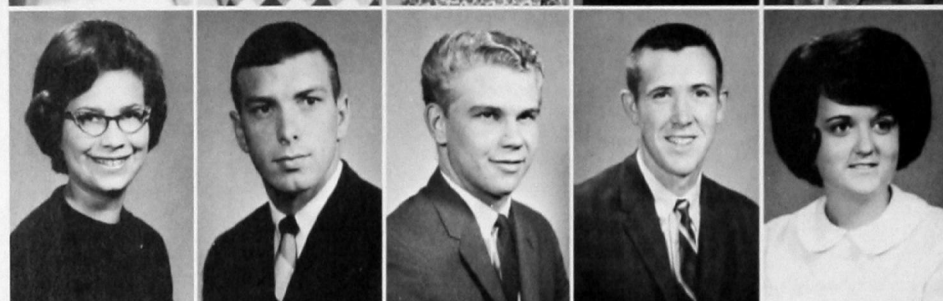

MARVONA EASLEY, Weatherford
ELDEN EDINGFIELD, Fairview
LYNDON ENSZ, Lacy
BILLY EVANS, Glen Rose, Tex.
MARIAN EVANS, Dill City

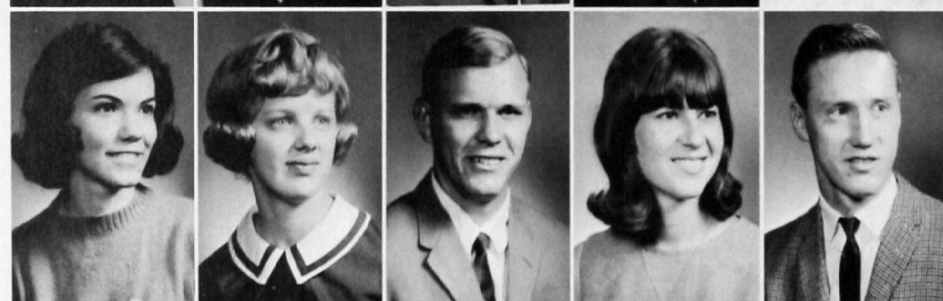

PATRICIA ANN EVERETT, Lawton
KATHY FARMER, Tyrone
JAMES FERGUSON, Thomas
JAN FIELDS, Tulsa
MIKE FISHER, Post, Tex.

Freshmen

JOAN FLOWERS, McLean, Tex.
CHERYL FORNEY, Greenfield
CAROLYN FOWLER, Elk City
JOHNNIE FOX, Leedey
DIAN FRANCIS, Mangum



DONNA FRANCIS, Hollis
CHERYL FRANZ, Sentinel
ELMER FRECK, Cherokee
KAREN FRIESEN, Weatherford
ROBERT GALLOWAY, Rocky



JOYCE GAMEL, Carnegie
AL GARRET, Pampa, Tex.
BRENDA GARTON, Bethany
KAY GARVER, Reydon
JANET GASTON, Woodward

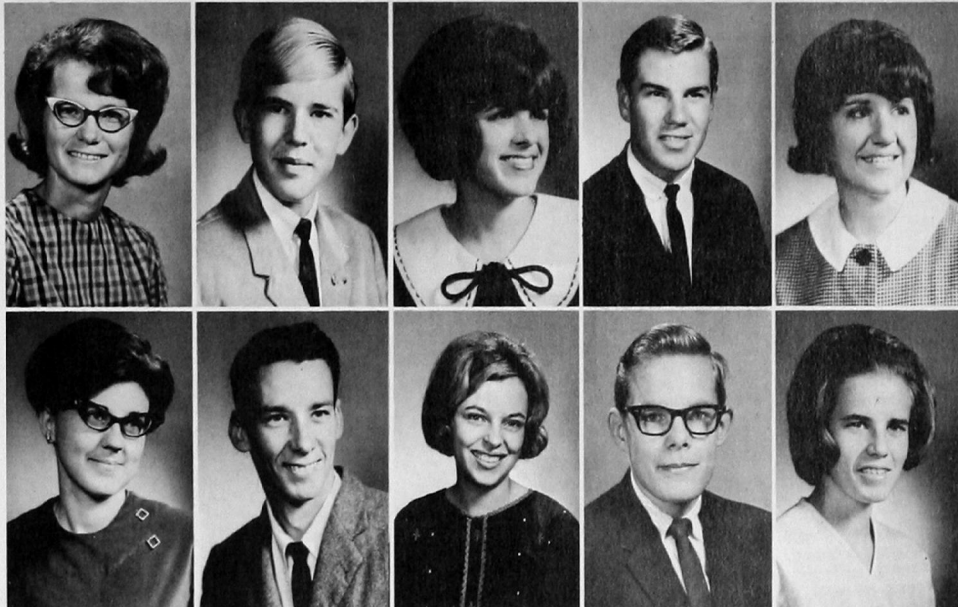

HOWARD GEIS, Gotebo
DAVID GLOVER, Marlow
CAROL LYNNE GOODNER, Frederick
JAMES GOREHAM, Lawton
SUZANNE GOSS, Altus

Freshmen

LINDA GOUCHER, Clinton
DAN GREAVES, Oklahoma City
JOAN GREEN, Duke
LYNDA GREER, Watonga
SUE GREER, Shattuck



ROBERT GROVE, Watonga
TOMMY GRUBBS, Manitou
PHILLIP HACKER, Atoka
BONNIE HAMBURGER, Clinton
JUDY HANAN, Arnett

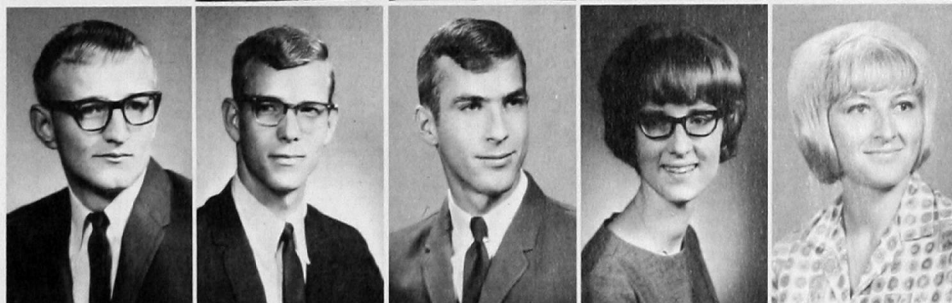

MIKE HANES, Amarillo, Tex.
BETH MARIE HANSON, Weatherford
PAULA HARRIS, Burns Flat
CAROLE HATFIELD, Hydro
SHERRY HAUGHT, Gould



MARY HAWKINS, Midwest City
GLORIA HAYNES, Dill City
LARRY HEDGECOCK, Stinnett, Tex.
ROY HENSON, Denver City, Tex.
BRENDA HERT, Altus

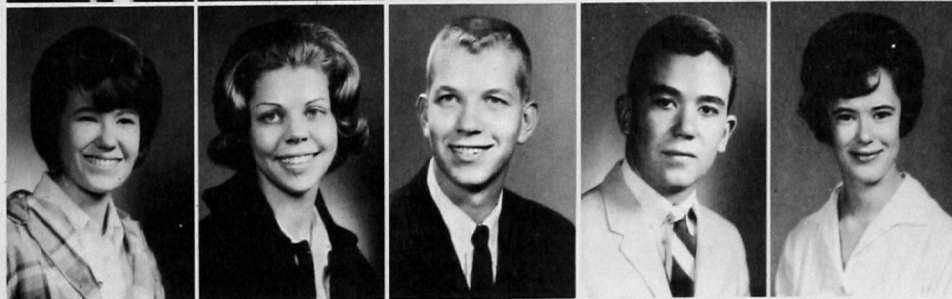



LARRY HEWITT, Sayre
CAROLYN HICKS, Clinton-Sherman
JANIS HILL, Roosevelt
GLENDA HITT, Lookeba
SHARON HOBSON, El Reno

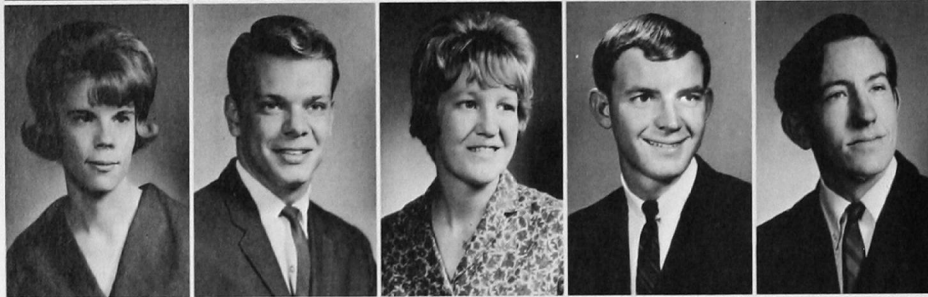

BILLIE ANN HOLDEN, Cordell
CURTICE HOLLAND, Yukon
CHARLENE HOLT, Cordell
PAUL HOOD, Boise City
ELVIN HOPKINS, Sentinel

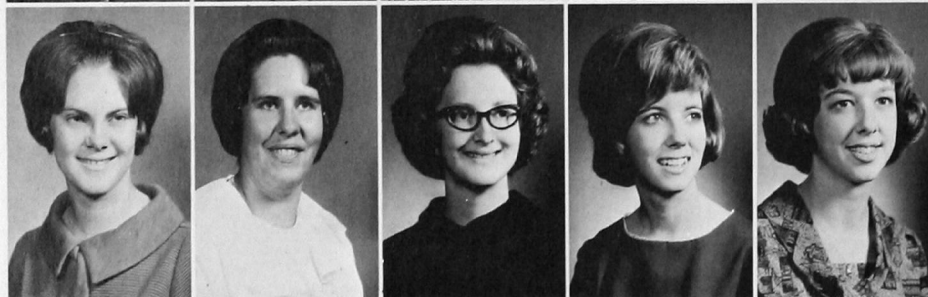

JANIE HOSKINS, Loyal
JOWANNA HUDSON, Hydro
CAROLYN HUGHEY, Clinton
KAREL HUMPHREY, Canute
PEGGY HUNT, Thomas



JUDY HURST, Mooreland
RANDALL HURST, El Reno
SHERRY HURST, Ft. Supply
MARQUITA HUTCHINS, Rush Spring
BARBARA IMHOFF, Leedey

Freshmen

These keenly observant freshmen don't want to miss a thing.

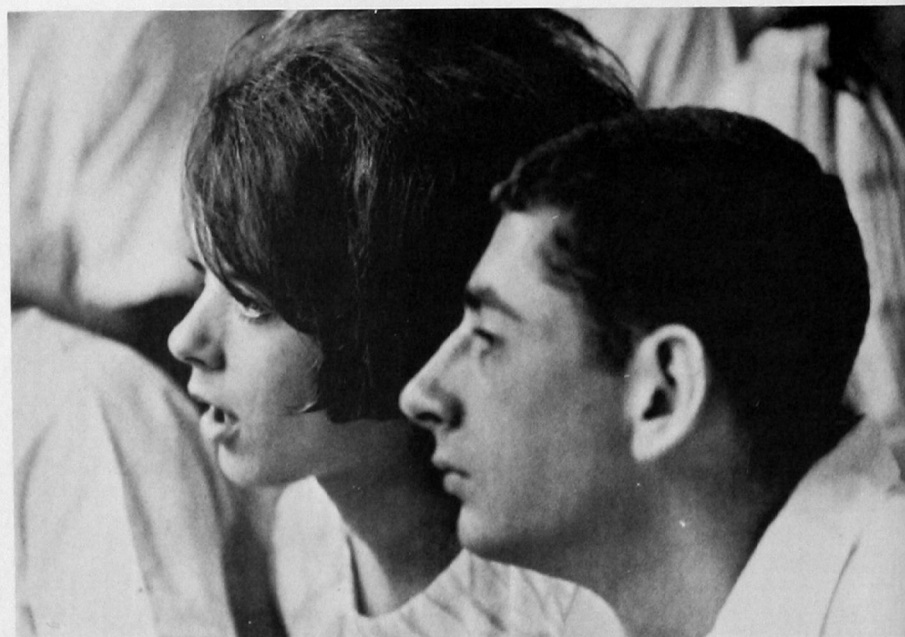

JOHN JACKSON, Ft. Cobb
JUDY JOHNSON, Butler
KAREN JOHNSON, Mangum
KAY JOHNSON, Cordell
CAROL JONES, Watonga

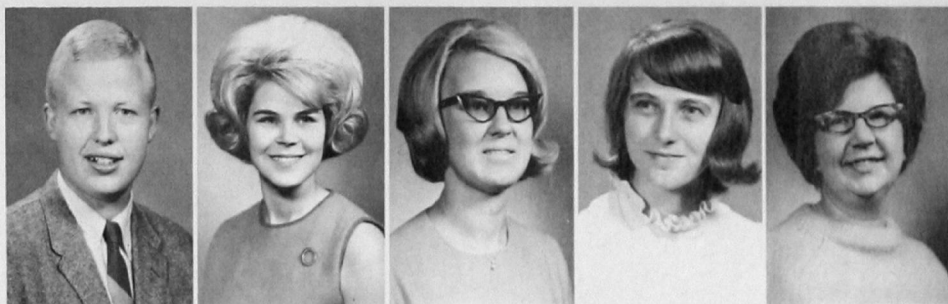

CLAYTON JONES, Weatherford
KENNETH JONES, Thomas
JANET JORDAN, Foss
BEVERLY KAISER, Weatherford
SUE KELLY, Sayre



Freshmen

KAYE KELSAY, Oklahoma City
LINDA KENNEDY, Calumet
MARILYN KENNEY, Leedey
MELVA KIMBLE, Hydro
DOROTHY KING, Mangum



SHARON KING, Erick
DONNA KIRBY, Binger
ROLYN KLAASSEN, Corn
JIM KRITTENBRINK, Kingfisher
PHILLIP KROEKER, Weatherford

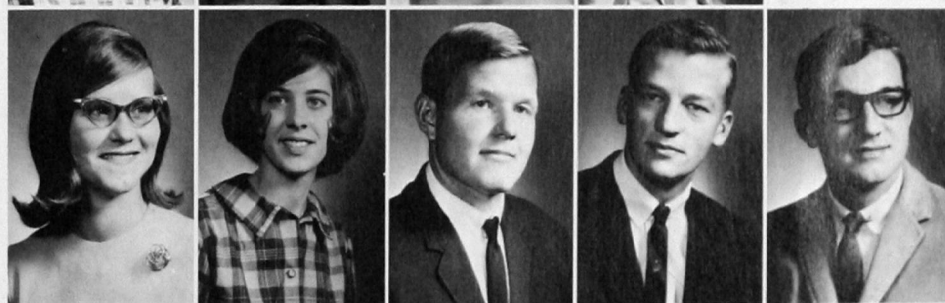

DAMON LADD, Dalhart, Tex.
SUSAN KAYIE LAMB, Santa Fe, N.M.
WILLIAM LANCET, Crosbyton, Tex.
JOHN LANE, Pampa, Tex.
BARBARA LAWRENCE, Lawton



SUE LEHR, Okeene
LYNN LEONARD, Fairview
DAN LEWIS, Liberal, Kans.
LINDA LIGHTHILL, Arapaho
WILLIAM LINDEN, Canton





JAMES LIVINGSTON, Frederick
 BILLY LOAR, Frederick
 STEVE LOFTIS, Frederick
 JAN LORENZEN, El Reno
 CRAIG LOTZ, Kaw City

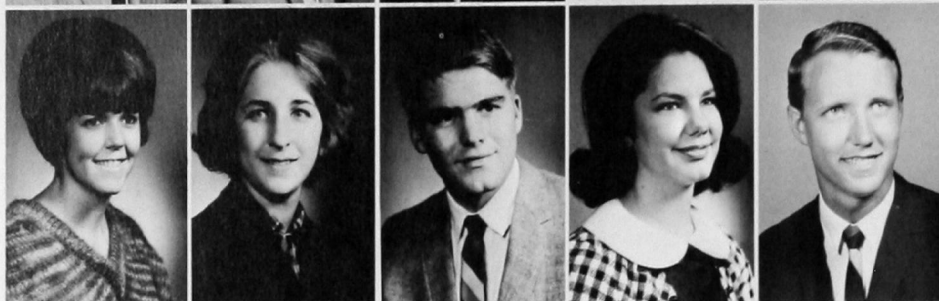

ROSEMARY MARSHALL, El Reno
 JAN MASHBURN, Hugo
 JOEL MASHBURN, Hugo
 ROBETHA MASTERS, Duke
 DANNY MAXWELL, Thomas

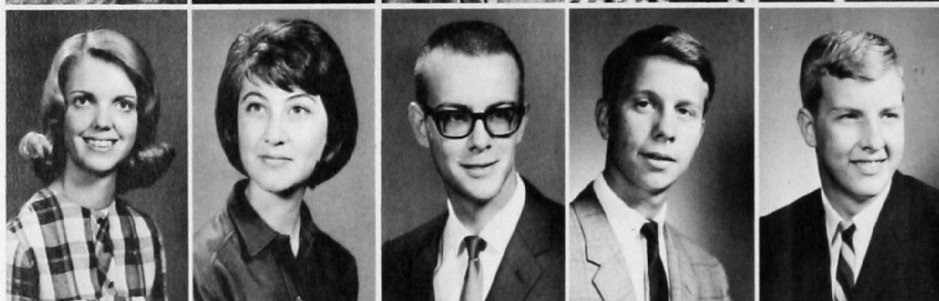

SUE MAYFIELD, Binger
 LINDA MAYNARD, Cordell
 MIKE McCARTY, Dumas, Tex.
 WILLIAM McDONALD, Hobbs, N.M.
 GLEN JOE MCGUIRE, Cyril



LYNDA McKEE, Ft. Cobb
 JUDY McKELLIPS, Weatherford
 DAISY McQUIGG, Higgins, Tex.
 LARRY McWILLIAMS, Silverton, Tex.
 LARRY MEEK, Moore

Freshmen

MARGARET MEGLI, Carnegie
 CHARLES MEIER, Hitchcock
 MARY MEIER, Perryton, Tex.
 STEPHEN MILAM, Wilson
 BILL MILLER, JR., Frederick



DEANNA MILLER, Midwest City
 TRUDY MILLER, Lookeba
 LARRY MILLIGAN, Blackwell
 ANN MINTON, Enid
 RANDY MITCHELL, Elk City

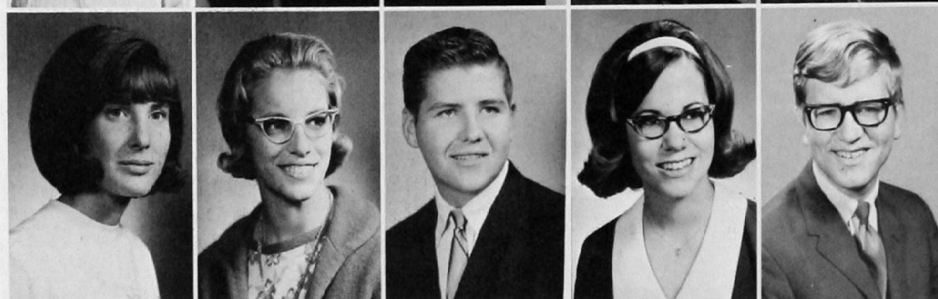

SANDI MIZE, Marlow
 CAROLYN MOORE, Walters
 SHERRI MOORE, Geary
 SHARON MORGAN, Tyrone
 FRANCES MORRIS, Elk City



ALAN MUSTION, Oklahoma City
 GEORGE NANCE, Ballinger, Tex.
 BEVERLY NESBITT, Bethany
 JAY BILL NORTON, Frederick
 HARRIET NOWKA, Hydro

Freshmen

KATHLEEN NOYES, Oklahoma City
 ELLEN SUE OATES, Clinton
 JANETTE OLIVE, Mangum
 MYRTLE ANN OWENS, Weatherford
 REBECCA PAGE, Thomas

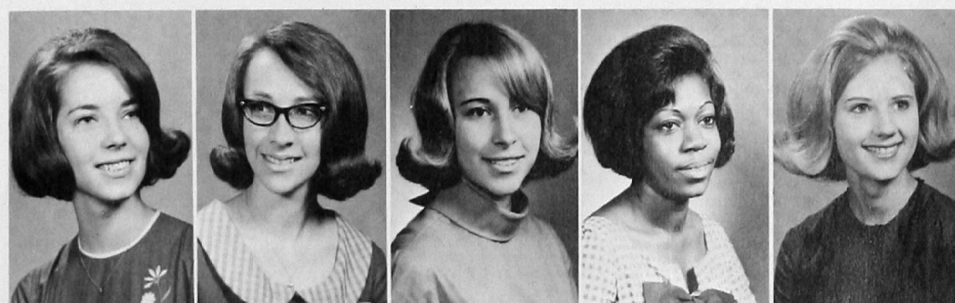

TONI PARKER, Indianola
 RONNIE PATTERSON, Hillis
 DOUGLAS PAXTON, Weatherford
 LINDA PAYNE, Hollis
 NEVA PAYNE, Cheyenne

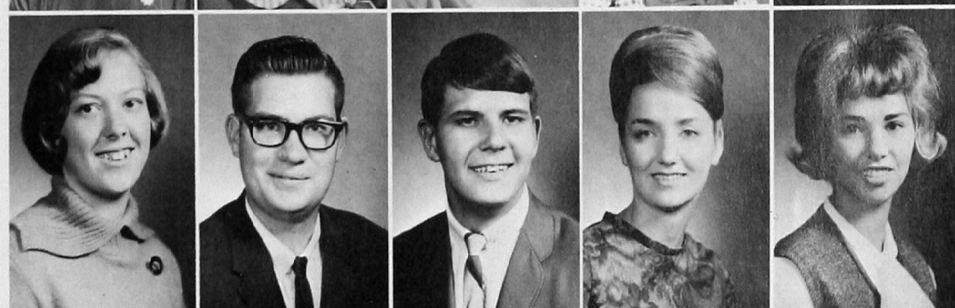

TRAVIS PENDLEY, Broken Arrow
 DAVID PENKA, Aurora, Colo.
 LINDA PENN, Bristow
 EDWARD PFEIFFER, Granite
 CHRIS POLLMAN, Okeene



PENNY PURYEAR, Wheeler, Tex.
 LYNN QUIRING, Weatherford
 JOSEPH RABUN, Jacksonville, Fla.
 TOM RALLS, Weatherford
 DWIGHT RAMPLEY, Silverton, Tex.

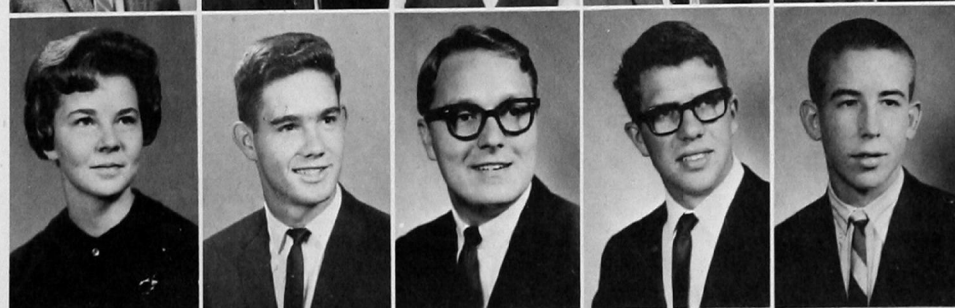

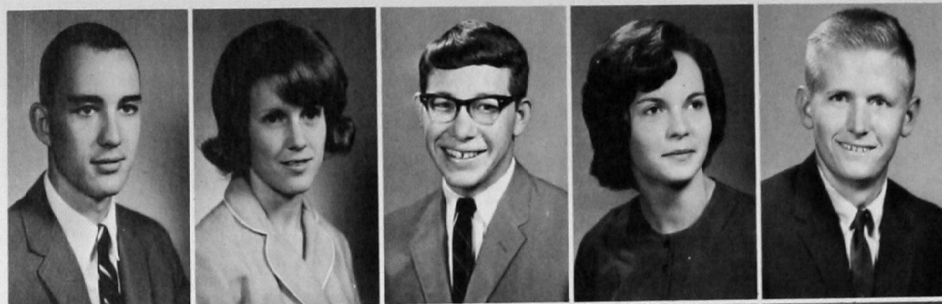

GEORGE RAY, Chickasha
SHARON RAY, Chickasha
BOB RAYNER, Clinton
LINDA REESE, Miami
BOB REHBEIN, Orlando

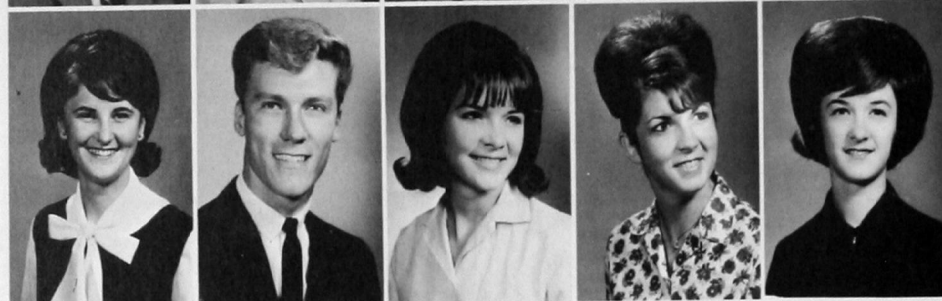

LINDA REYNOLDS, Oklahoma City
RANDY REYNOLDS, Gotebo
CAROLYN RHOADES, Berlin
JANELLE RHOADES, Broken Arrow
NITA GAYE RHOADES, Frederick

Freshmen



PHIL RHOADES, Berlin
DIXIE RICHARD, Woodward
MICHAEL RICHARDSON, Tulsa
GERALD RIFFE, Baker
JACK ROBERTS, Apache



WAYNE ROBERTSON, Hobart
JO JO ROSS, Thomas
JUDY ROWELL, Wheeler, Tex.
JAMES ROY, Vici
CON ROYSE, El Reno

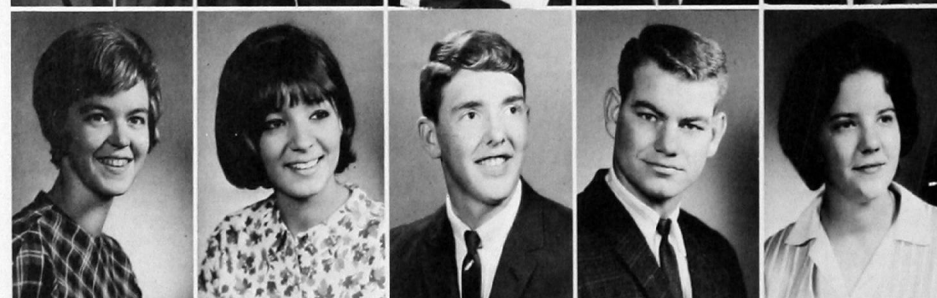

GLENDIA SANDERS, Oklahoma City
ROSIE SANDIFER, Scottsdale, Ariz.
CURTIS SCHENK, Hitchcock
KENDALL SCHOENHALS, Darrouzet, Tex.
CAROL ANN SCHOONOVER, Oklahoma City

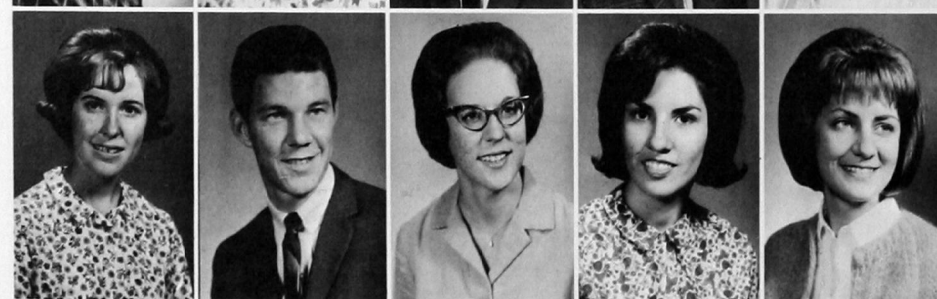

CAROL SCOFIELD, Sayre
BARRY SCOTT, Anadarko
JAN SCOTT, Oklahoma City
JANICE SHANKLIN, Hinton
MARGIE SHARRY, Colony

JAN SHEPHERD, Arapaho
JUDY SHIELDS, Sentinel
CAROL SHOEMATE, El Reno
PAT SIMS, Weatherford
PENNY SIMS, Weatherford



KEITH SINGLETERRY, Marlow
BARBARA SMITH, Weatherford
CHRIS SMITH, Frederick
DONNA SMITH, Las Vegas, Nev.
GARY SMITH, Weatherford

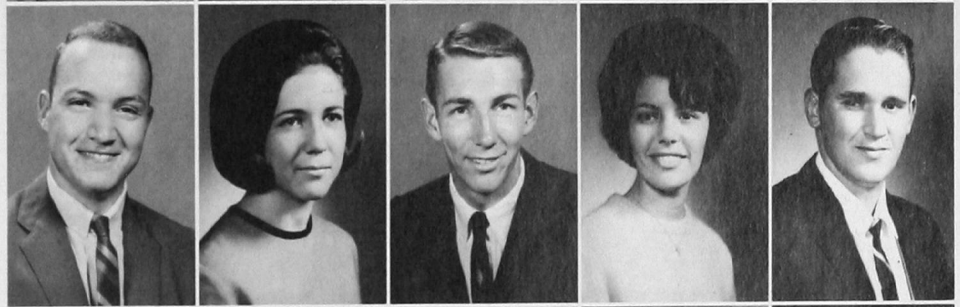

JUDY SMITH, Jet
PEGGY SMITH, Balko
SYLVIA SMITH, Custer
CHARLOTTE SNOW, Willow
JANIE SORRELLS, Weatherford



PAMELA STEINER, Weatherford
DEANNA STEPHENS, Elk City
GALE STEWART, Woodward
JANICE STORTS, Oakwood
TERRY STRADER, Homestead

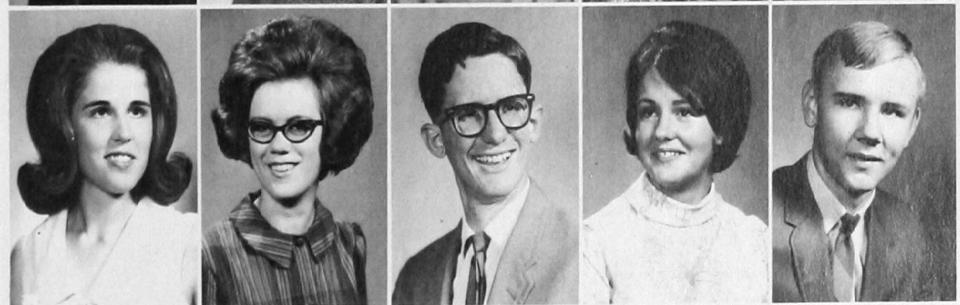

Freshmen

Freshmen form many opinions about Southwestern and about their classmates in freshman assemblies.

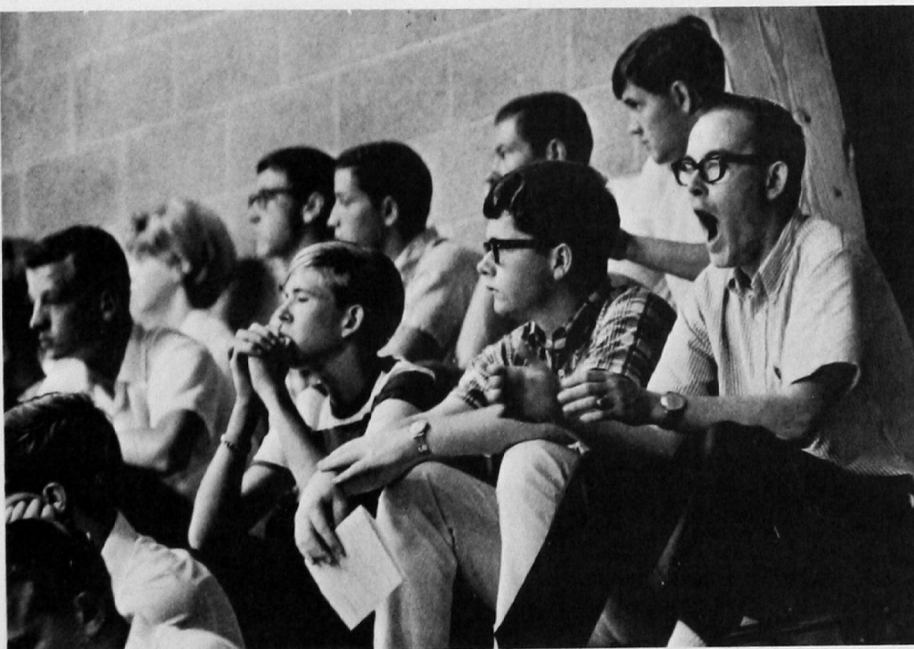

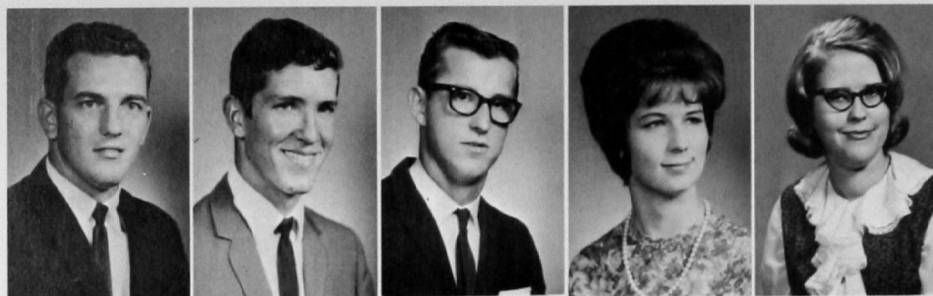

CLINTON STRAHN, Glen Rose, Tex.
JIM STRICKLAND, Hollis
ALFRED STUBBS, Ft. Cobb
SHERRYL SWEENEY, Wayne
STELLA SWITZER, Oklahoma City



JOHN TALLEY, Tuttle
GERRY TEAGUE, Borger, Tex.
TERRY TEAGUE, Borger, Tex.
DONALD TEMPLE, Geary
RANDY TETTLETON, Davidsen



JODY THOMAS, Mangum
LINDA THOMAS, Duke
RICHARD THREET, Archer City
ANITA TIPPIT, Weatherford
GREG TOWE, Silverton, Tex.



ROBERT TRAVIS, Weatherford
GLENDA TURNER, Mountain View
JOE VANDERHOFF, Lawton
GAYLON VOGT, Weatherford
W. E. VON WICKLEN, Weatherford

Freshmen

CONNIE VORHES, Lockland A.F.B.
DAVID GLENWADE, Oklahoma City
JAMES WAITES, Memphis, Tex.
RICHARD WANTIEZ, Clinton



MARILYN WATERS, Granite
JACKIE WEBER, Olustee
JAMES WEBER, Southard
ARTHUR WELLS, Derby, Kans.



CHARLES WHEELER, Kaw City
HARRY WHETSTONE, Canton
TERRY WHITE, Okeene
DONNA WILF, Okmulgee
JANET WILLHOITE, Hobart



CHARLOTTE WILLIAMS, Hereford, Tex.
NEAL WILLIAMS, Geary
CONNIE WILMETH, Thomas
GARRY WILSON, Okeene
JOYCE WINKLES, Velma



Freshmen

JOHN WOLFE, Davidson
DONALD M. WOOD, Liberal, Kan.
DONALD R. WOOD, Hydro
MARKETA WOODS, Fargo
RANDY WOOLRIDGE, Wellington, Tex.

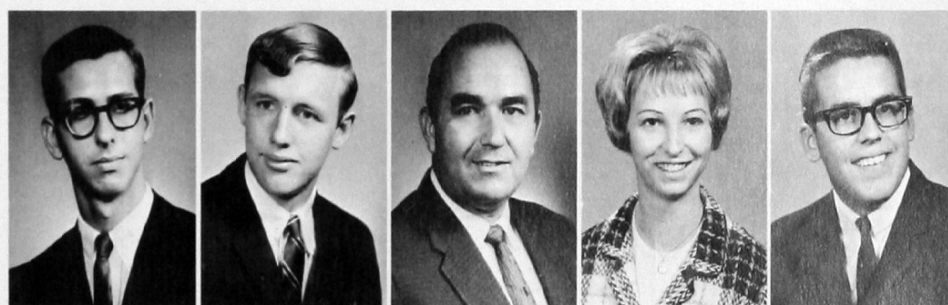

SUE WOOLF, Carnegie
PAT WOOLMAN, Drummond
JOHN WRIGHT, Grand Prairie, Tex.
JUDY WRIGHT, Butler
SHARON WRIGHT, Weatherford



DANNY YOUNG, Dumas, Tex.
GREG YOUNG, Hobbs, N. M.
RAY YOUNG, El Reno
SUZANNE ZINCHINI, Vandergrift, Penn.
JACKIE ZUMWAIT, Frederick

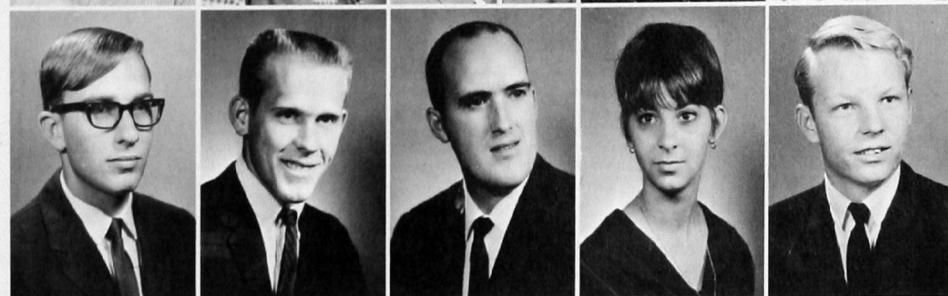

STUDENT INDEX

A

Aaron, Lyda 191
 Abel, Richard 155, 162, 191
 Abeldt, Buford 148, 225
 Abercrombie, Toni 74, 144, 191
 Abernathy, Charles 155, 160, 211
 Abrahams, Lynette 92
 Abrahams, Mary Jean 92
 Abrahams, Susan 92
 Adams, Edward 211
 Adams, Jonathan 239
 Adams, Kenny 74, 86, 94, 95, 151, 178, 239
 Aday, Janie 225
 Aday, Tom 162
 Addison, Jerry 155, 162, 191
 Addison, Linda 155, 159, 190, 191
 Adkins, James A. 191
 Adkins, Jenny Lyn 191
 Afshar, Rahim 167, 174, 182, 191
 Akers, William 154, 155, 160
 Albrecht, William Van 181, 225
 Albright, Gary 14
 Alexander, Clayton 211
 Alexander, Lynn 102, 107, 225
 Alger, Brian 124
 Allen, Calvin 191
 Allen, George Mike 77, 87, 93, 95, 211
 Allen, Lana 92, 181, 185, 239
 Allen, Lonnie 116, 119
 Allen, Richard 164, 239
 Alley, Jane 50, 72
 Allison, Darrell 155, 211
 Alton, Mike 105, 107
 Anders, Karen Kay 172, 225
 Anders, Richard 148, 172, 191
 Anderson, Bill 154, 162, 191
 Anderson, Norgan 109
 Anderson, Travis 191
 Anderson, Velda 153, 211
 Andris, Sally 153, 168, 191
 Annis, Robert 53, 211
 Anthony, Wayne 155, 160, 191
 Antone, Frank 116
 Appel, Waylen 168, 181, 239
 Armstrong, Connie Beth 174, 225
 Armstrong, Larry 191
 Arnold, Cathy 191
 Arnold, Helen 225
 Arstingstall, Judy 153, 168, 187, 211
 Asbury, Fleming 166, 191
 Asbury, Mike 155, 162, 192
 Ash, Danny 239
 Atkinson, Cindy 184, 239
 Auld, Michael 102, 104
 Austin, Randall 239
 Autry, Phyllis 172, 239
 Avery, Jerry 120, 164, 239
 Awtry, Ann 163, 192

B

Baggett, Dave 211
 Bailey, Bob 211
 Bailey, Celeste 86, 92, 174, 239
 Bailey, Donna 211
 Bailey, Paul 239
 Bailey, Robert 239
 Bailey, Robert L. 94, 183, 225
 Baker, Dale 186, 239
 Baker, Janice 239
 Baker, Linda 225
 Baker, Mary Lynn 168
 Baker, Pauline 192
 Baker, Phyllis 153, 168, 211
 Baker, Steve 155, 162, 211
 Bales, James W. 168, 192
 Ballew, Tom 181, 211
 Bane, Larry 239
 Banks, Marcie Lynn 181, 192
 Barber, Wendell Ray 102, 155, 162, 192
 Barbour, Margaret 142, 211
 Barger, Richard 225
 Barker, Ken 116, 211
 Barker, Lonnie 110, 112
 Barnard, Anslu 77, 142, 192
 Barnes, Corliss 192
 Barnes, John 87
 Barnes, Nancy 58, 239
 Barnes, Walter 125, 146, 155, 211

Barnett, Robert 239
 Barr, Jerry 94, 178, 185, 225
 Barr, Rob 94, 95
 Bartlett, Robert 94, 225
 Basler, Lamona 239
 Bates, Roddy 225
 Battles, Bonnie 69, 192
 Battles, David 185, 239
 Bay, Dean Harry 166, 211
 Beard, Ronnie Joe 171, 192
 Beckwith, Connie 67, 131
 Bedwell, Edwin Von 155, 162, 192
 Bedwell, Treva 225
 Bell, Janice 164, 183, 225
 Bell, Karen 79, 92, 94
 Bell, Ray 93, 148, 178, 211
 Bell, Robert Jay 225
 Belmont, Linda 155, 159, 211
 Belt, Cecil 164, 184, 239
 Benge, Eddie 185, 225
 Bennett, Billy 187, 239
 Bensch, Lyle 164, 239
 Bex, Carol 83
 Bieger, Joe 102, 180
 Bigler, Larry 164, 183, 211
 Bilderback, Linda 168, 239
 Biles, Jim 211
 Bird, Jim 146, 192
 Bisel, Thomas 192
 Bivens, Paul 225
 Black, Phyllis 92, 178, 179, 184, 239
 Blalock, Jane 239
 Blanchard, Kathy 94
 Blehm, Bob 239
 Bogges, Gary 113, 116
 Bohlmann, Arthur 166, 167, 175, 187, 225
 Bolerjack, Thomas Gene 155, 162, 211
 Bolton, Charlie 155, 192
 Bond, Linda Sue 192
 Bonny, Jim 192
 Boone, Richard 106, 180
 Boos, Gerald 192
 Boriboun, Nai Khamlouang 174, 225
 Bostwick, Anne 163, 211
 Boswell, John Winston 146, 155, 211
 Boucher, Kathie 12, 53, 63, 134, 135, 144, 163, 225
 Bourland, Olan 150, 168, 212
 Bowden, Bruce 164, 239
 Bowen, Linda 143, 239
 Bowling, Marilyn 15, 65, 92, 212
 Bowman, Ward 148, 225
 Bozarth, Randy 226
 Boyd, Bruce 78, 225
 Boyd, Fred 181, 192
 Boyd, Katherine French 192
 Boyett, Donna Jean 151, 182, 192
 Bradford, Phyllis 226
 Bradley, David 239
 Bradley, Priscilla 240
 Bradley, Robert 164, 212
 Branigan, Gary 240
 Brantley, Gay 192
 Brashers, Dick 124, 166, 212
 Brashier, Bobby Lloyd 192
 Breda, Steve 102, 105, 107
 Brewer, Sandra 172, 226
 Brillhart, Sharon 132, 144, 239
 Brimberry, Doyle 4, 120, 121, 212
 Brite, Darrell Wayne 192
 Broadbent, Billy 212
 Brooks, Charles 146, 226
 Brooks, Randy 212
 Brooner, Jimmie 164, 226
 Brothers, Harold W. 155, 186, 193
 Brower, Lee 102, 240
 Brown, Beverly 172, 212
 Brown, Dorothy 168, 193
 Brown, Gary 178, 193
 Brown, Gary 182, 212
 Brown, Joe 154, 162, 193
 Brown, Melba 92, 168, 226
 Brown, Stroud Welton 155, 160, 193
 Browning, David 226
 Bruner, Jim 94
 Brusenhan, Emmelita 164, 226
 Bryant, Mutual 102, 107, 109, 180
 Buckman, Bill 155, 212
 Burgess, Bonita 172, 240
 Burns, Glen 172, 212
 Burns, Judy 92
 Burrell, Naomi 240
 Buser, Gary 166, 167, 212
 Busler, Filma 226
 Bussey, Rosella 186, 226
 Butler, Walter LeRoy 181, 193
 Buzbee, Knox 138
 Byrd, Don 138, 154, 160, 193
 Byrd, Karen 240

C

Cain, Charla 76, 92, 93
 Caldwell, Sharon 154, 193
 Caldwell, Tommy 67, 97, 240
 Calhoun, Ed 174, 212
 Calvert, Oweita Lee 193
 Campbell, Dixie 139, 153, 212
 Campbell, Gary 155, 212
 Campbell, Tony 94
 Cannon, Florena 240
 Cannon, Skippy 110, 111, 113, 115
 Caples, Carolyn 92
 Capps, Earl 94, 95
 Capshaw, Charles 167, 226
 Carder, Robert C. 179, 193
 Carder, Sue 128
 Carle, Shirley 184, 240
 Carman, Gilbert 167, 212
 Carpenter, Carol 125, 182, 240
 Carpenter, John D. 186, 193
 Carpenter, Yvonne Fransen 193
 Carrick, Cathy 92, 93, 172, 240
 Carroll, Harold 155, 160, 193
 Carroll, Jolene 168, 193
 Carson, John Jr. 226
 Carter, Charles 155, 160, 226
 Carter, Darrell 226
 Carter, Jimmie 212
 Carter, Karen 240
 Cartwright, Fay 240
 Cartwright, Kay 240
 Cary, George 181, 193
 Casida, Steve 146
 Castleman, Wanda 172, 186, 226
 Cato, Barbara 172, 226
 Cato, Lillie 85, 176, 193
 Caudle, Kay 193
 Cavett, Barbara Anne 168, 193
 Cecil, Connie 240
 Chain, George 226
 Chain, Zondra 212
 Chalker, Sharon 240
 Chandler, Jim 168, 193
 Chandler, Richard 193
 Chaney, Rodney 164, 240
 Changela, C. D. 182, 226
 Charles, Alan 94
 Chase, Joyce 240
 Chatham, Bob 168, 212
 Chesnut, Sandra 168, 193
 Cheyne, Royce 155, 160, 193
 Chilton, Larry Allen 172, 177, 193
 Chlapowski, Mary 4, 167, 212
 Chouteau, Louis 156, 160, 193
 Christian, Dulan 153, 166, 175, 194
 Christy, Anita 184, 212
 Cianciulli, David 194
 Claborn, Jobey Doil 194
 Clagg, Roy 156, 212
 Clark, Earl Ray 194
 Clark, Imo Jean 139, 156, 159, 194
 Clark, Jim 240
 Clark, Karen Sue 176, 186, 194
 Clark, Tommy 179, 184, 226
 Clary, Beverly 72, 145, 226
 Claussen, Carol 168, 185, 240
 Claussen, Mariene 168, 185, 227
 Climer, Jim F. 172, 212
 Cline, Elwyna 159
 Cline, John 124
 Cline, Velta 212
 Clonts, Judith 194
 Clouse, Walter 110, 111, 212
 Cluck, Vicki 92, 96, 124, 179, 182, 240
 Coalson, Richard 240
 Coates, David 240
 Coffelt, Janet Sue 168, 194
 Colbaugh, Bill 194
 Cole, Sharlette 143, 227
 Coleman, Lyndell 240
 Coleman, Patricia 158, 181, 240
 Collier, Stacie 130
 Collins, Marilyn 182, 240
 Compton, Phil 212
 Comstock, Craig 240
 Conkling, Andrea Sawatzky 194
 Conkling, Bertha 153, 176, 227
 Conkling, Leon 175, 185, 194
 Consolver, George 86, 102, 108, 166, 184, 227
 Cook, Connie 94, 240
 Cook, Erno 179, 194
 Cook, Eva 227
 Cook, Kinney 169, 185, 194
 Cook, Toni 186, 227
 Cooksey, Galen 169, 194
 Cooley, Charles 102

Corbin, Robert 124, 175, 212
 Corn, Betty 12, 59, 169, 212
 Corn, Leon 169, 177, 212
 Cornell, Mike 125
 Coughlan, Kathleen 240
 Coulter, Gary 177, 186, 194
 Covalt, Gloria Burns 194
 Cowan, Jan 213
 Cowan, Shirley 12, 76, 83, 84, 86, 136, 143, 145, 169, 224, 227
 Cowan, Valerie 241
 Cox, Charles 156, 213
 Cox, Ed 149
 Cox, Karen 182, 241
 Cox, Robert 95
 Cox, Terry 213
 Coy, Larry 213
 Crabtree, Lynda 241
 Craft, Bobby 146, 194
 Craig, Faneta 178, 194
 Craig, James 148, 194
 Craig, Jerry 102, 108, 180, 194
 Craig, Ronnie 227
 Crain, Janie 194
 Crapson, Betty Ruth 64, 78, 154, 180, 194
 Crawford, Janetta 194
 Cravens, Dewayne 241
 Crocker, Michael 194
 Crockett, Cuba Deann 213
 Crockett, Dickie 102, 106
 Cross, Lionel 156, 162, 195
 Crouch, Galen 156, 162, 213
 Crowder, Jolene 169, 172, 195
 Cook, Gary 212
 Cummins, J. E. 93, 164, 181, 241
 Cunningham, Ira 5
 Cunningham, Lyle 87, 138, 179, 195
 Cunningham, Ruth Ann 85
 Cunningham, Tejan 138, 156, 160, 195
 Cupp, Judy 241
 Curless, Mary 144
 Curtis, David 172, 195
 Curtis, Sandi 76
 Cuthbert, Dave 195

D

Dalton, Doug 75, 99, 179, 184, 195
 Daniel, Sherry 172, 241
 Danner, Jerry 146, 164, 241
 Daugherty, James 177, 184, 241
 Daugherty, Kenneth 169, 177, 213
 Davenport, Donna 151, 241
 Davenport, Roger 241
 Davidson, Walter 169, 241
 Davis, Bill J. 195
 Davis, Don 213
 Davis, Gary 94, 167, 175, 227
 Davis, Harold 98
 Davis, Linda 92, 169, 187, 227
 Davis, Merle 227
 Davis, Tommy 94, 164, 241
 Dawson, Liddell 195
 Dawson, Shirley 144, 169, 185, 241
 Day, DeWayne 116, 195
 Day, Richard 227
 Dean, Linda 184, 241
 DeArmond, Anthony 241
 Dedmond, Phillip 227
 Deagan, Mary 181, 186
 Degan, Gary 227
 DeLange, John William 156, 195
 DeMoss, Doyle 156, 195
 Denney, Gene 213
 Dew, Linda 241
 Dewbre, Leah 96, 213
 DeWitt, David 164, 241
 Dibler, George D. 241
 Dickinson, James 195
 Didier, Dan 110
 Diel, Sue Ayn 195, 210
 Dill, Noreen 183, 241
 Dilman, Gene 102, 106, 116, 180
 Diltz, David 242
 Dippel, Audrey Hatchett 169, 195
 Dirickson, Henry 242
 Dismore, Becky 92
 Dismore, Larry 156, 195
 Dixon, Charles 102
 Dixon, Vivian 94, 242
 Dobbs, Priscilla 151, 227
 Duke, Betty 213
 Duke, Robert Eugene 102
 Doll, Allen 116
 Dollar, James 162, 213

Dominguez, Henry 156, 160, 213
 Dorrell, Sue 92, 93
 Dorsey, Glenna 92
 Dowling, Michael 82, 94, 95, 145, 148, 150, 151, 196
 Dowling, Susan 94, 164, 227
 Downs, Monty 174, 213
 Doyle, Christie 156, 160, 196
 Drinkwater, Marilyn 242
 Drum, Mark 95
 Drury, Dorothy 242
 Dubois, Doris 169, 213
 Dudenhoeffer, Kay 242
 Dudgeon, Jackie 143, 151, 242
 Duerksen, Kathy 172, 184, 242
 Duerksen, Kenneth Dean 137, 167, 175, 196
 Duffy, Bill 156, 183, 213
 Dugger, Charles 181, 227
 Duncan, Patty Jo 169, 196
 Dunham, Pat 242
 Dunn, Robert 146, 227
 Dupler, Sharon 169, 196
 Durham, Mark 84, 227
 Durham, Tommie 169, 196
 Dusek, Johnny 169, 196

E

Eagan, Tom 242
 Eakins, Eugene 172, 196
 Eakins, Eva Allen 213
 Eakins, Jean 196
 Earp, Sandra 92
 Easley, Marvonna 92, 178, 179, 185, 242
 Easley, Toy 12, 63, 133, 134
 East, Jerry Don 169, 196
 Eberhardt, Judy 153, 169, 172, 227
 Eccles, Darrell 172, 196
 Eden, Jerry 93
 Edgar, Betty 92
 Edgeworth, Borgan 196
 Edingfield, Eldon 242
 Edsall, Gary 169, 177, 213
 Eells, Pat 92, 196
 Eells, Roger 177, 196
 Eggers, Carole 196
 Elder, Sharla 164, 227
 Eldridge, Leon 196
 Ellis, Jesse 227
 Elliot, Bill 97
 Emmons, Carole 169, 213
 Engel, Edward 227
 Engle, Judy 156, 159
 Engel, Ron 105, 108, 180
 England, Lois 179, 227
 Engle, Judy 213
 English, Lloyd 196
 Enz, Lyndon 242
 Erman, Roy Lynn 5, 177, 196
 Erman, Sharon 92, 178, 214
 Erskine, John 156, 227
 Estes, Floyd Leon 227
 Ethridge, Madelyn 214
 Evans, Beverly 182, 227
 Evans, Billy 242
 Evans, Charles 172, 196
 Evans, Loretta 172, 227
 Evans, Marian 242
 Evetts, Donnie 146, 214
 Evetts, Jimmy 164, 227
 Everett, Patricia Ann 144, 242
 Ewing, Ruth Ann 169, 214

F

Fancher, Lynda 169, 227
 Farmer, Kathy 92, 93, 178, 242
 Fast, George 146, 214
 Felder, Linda 94
 Fenter, Mabel 169, 176, 214
 Ferguson, James 125, 242
 Ferguson, John 172, 196
 Ferrell, Don William 214
 Fields, Jan 13, 242
 Fields, Larry 177, 181, 228
 Fifer, Mary 214
 Fisher, Dorann 196
 Fisher, Larry 196
 Fisher, Mike 164, 175, 184, 242
 Fisher, Ramona 196
 Flaming, Bob 93
 Flanagan, Alice 167, 228
 Flaw, Randy 146

Flick, Gerald 214
 Floerke, Richard 196
 Flowers, Joan 94, 95, 242
 Flynn, James Murry 214
 Flynt, Donald 197
 Folks, Mary Jane 138, 153, 166, 169, 197
 Forbis, Ronnie 228
 Ford, Doug 122, 150
 Ford, Jean 197
 Foreman, David 148
 Forney, Cheryl 242
 Fortune, Richard 156, 214
 Fowler, Carolyn 242
 Fowler, Ronald 228
 Fox, Johnnie 242
 Francis, Dian 242
 Francis, Donna 92, 93, 178, 242
 Frank, Brenda 197
 Franke, Cretha 13
 Frans, Deon 228
 Franz, Cheryl 144, 172, 242
 Frazier, Kay 169, 184, 228
 Frazier, Skip 185, 228
 Frech, Elmer 164, 242
 Frech, Gary 150, 160, 187, 214
 Freeland, Emerita 142, 169, 228
 Freeman, Mike 102, 107, 116, 125, 180, 214
 Freesen, Ron 125
 Freeze, Leland 156, 197
 Fremin, Russell 180, 197
 French, Arlita 128, 143, 151
 Fricke, Ron 98
 Friesen, Karen 176, 184, 242
 Froage, John 214
 Fuchs, Lois 182, 214
 Fullerton, Elvin 228
 Fullerton, Janet 142, 169, 197
 Funburg, Ken 154, 156, 162, 214
 Furrie, Frank 228

G

Gaden, Dick 73, 146
 Gage, Barbara 197
 Gage, Brenda 169, 228
 Galloway, Robert 242
 Gambrell, Geary 166, 169, 214
 Gamel, Joyce 243
 Garner, Margaret 228
 Garrett, Al 164, 243
 Garriat, Sherry 92
 Garriott, Robert 169, 181, 185, 228
 Garrison, Bill 197
 Garrison, Kaye Margaret 169, 197
 Garton, Brenda 243
 Garver, Kay 169, 243
 Gasperich, William 156, 162, 214
 Gaston, Bob 116, 117, 124
 Gaston, Janet 243
 Gay, Ronnie Chris 179, 214
 Geis, Howard 93, 184, 243
 Geisler, Ronald 214
 George, Jim 156, 228
 George, Karen 13, 94, 215
 Gibbons, Georganne 92
 Gibbins, Robert 197
 Gibson, Janet 128, 153, 167, 228
 Gillespie, Taylor 180, 228
 Gillpatrick, Jon 156, 215
 Girardi, Joe 180
 Givechi, Mahmood 182, 228
 Glass, Dorwood 175, 215
 Gleichman, Vernal Raymond 228
 Glenn, Mark 228
 Glidewell, Don 94
 Glover, David 243
 Goodman, Tony 124
 Goodner, Carol Lynne 173, 243
 Goodner, John 106, 180
 Goodrich, Ginger 50
 Gordon, Marion 94
 Goreham, James 243
 Gorman, John Paul 156, 160
 Gorton, Vernon 197
 Goss, Suzanne 164, 243
 Goucher, Linda 243
 Gound, Pearl 169
 Graef, Ricki 12, 63, 67, 87, 132, 134, 139, 150, 169, 197
 Graham, Billy 181, 215
 Graham, Don 148
 Graham, Jimmy 215
 Graham, Kenny 125
 Graumann, Darrell 14, 97
 Graves, Ron 197
 Gravitt, Becky Figley 197
 Gravitt, Bill 180, 197
 Gray, Constance 15, 79, 92, 137, 143, 178, 197
 Gray, Mary Lou 169, 215

Graybill, Jerry 169, 215
 Graybill, Virgil Thomas 215
 Greaves, Dan 243
 Green, Bryan 197
 Green, Gary 169, 197
 Green, Jane 215
 Green, Joan 243
 Green, Vernon 65, 92, 93, 178, 179
 Greer, Lynda 92, 93, 178, 243
 Greer, Sue 184, 185, 243
 Grefeman, Don 78
 Griffin, Ligon 148, 215
 Griffis, Shirley 125
 Griffith, Gary 116, 118, 119
 Gripe, Ronald 94
 Groce, Kaye 169, 197
 Ground, Pearl 197
 Grove, Robert 243
 Grubbs, Tommy 93, 243
 Grummer, Kenneth 156, 160, 197
 Gunning, Charlynda 87, 96, 98, 139, 153
 Guthrie, Newton 184
 Guthrie, Truett 94, 95

H

Hacker, Freddy 116, 118
 Hacker, Phillip 243
 Hadley, Russell 164, 94
 Haggard, Curtis 197
 Hagler, Linda 94
 Hair, Gordon 146, 156, 160, 190, 197
 Hair, Larry 156, 160, 215
 Hajny, Wendell Joe 169, 198
 Hale, Maxine 92
 Hall, Gary Lynn 169, 198
 Hall, George 215
 Hall, Wanda 58
 Ham, Richard Albert 186, 215
 Hamaker, Cleo 172
 Hamar, Ruth Ann 71, 73, 77, 142, 145
 Hamburger, Bonnie 94, 185, 243
 Hamburger, Gary 93, 94, 181
 Hamilton, Judith Ann 215, 179
 Hamm, Melvin 156, 215
 Hanan, Judy 169, 243
 Hanes, Mike 243
 Hankins, Lee 94
 Hanks, Hershell 198
 Hanson, Beth Marie 92, 94, 95, 153, 178, 179, 243
 Hardin, Betty 167, 198
 Hardin, Glenn 229
 Hardison, Wanda 198
 Harkoom, Frances 215
 Harmon, Johnny 215
 Harms, Leonard 169, 198
 Harrall, Dollie 169, 173, 229
 Harrel, Celo Jackson 198
 Harrel, Lily 169, 215
 Harrington, Darrell 229
 Harrington, Kay 173, 229
 Harris, Bill 94, 229
 Harris, Don 146, 215
 Harris, Joe 156, 162, 215
 Harris, Paula 178, 243
 Harris, Porter Glenn 86, 198
 Harris, Richard H. 138, 154, 160, 198
 Harris, Ron 198
 Harris, Ruth 198
 Harris, Sharon 143, 229
 Harrison, Joe Bill 138, 146, 154, 156, 198
 Harrison, Judy 85, 169, 176, 215
 Harrison, Lea 229
 Hart, Jeleta 153, 215
 Hart, John Melvin 169, 198
 Hartman, Betty Sue 169, 215
 Hartsell, Larry 156, 160, 215
 Hasenmyer, Sidney 116
 Hashbarger, Lari 143, 210, 215
 Hasinger, Bernice 92
 Haskett, Janie 92
 Haskins, Pam 13
 Hasley, Curtis 215
 Hatcher, Betty 14, 64, 151, 170, 184, 229
 Hatfield, Carole 170, 182, 243
 Haught, Sherry 170, 185, 243
 Hawkins, Elizabeth 215
 Hawkins, James 170, 229
 Hawkins, Mary 243
 Hawkins, Philip 156, 162, 198
 Haynes, Gloria 92, 243
 Hazen, Elizabeth 170
 Hazen, Frances 198
 Head, Carl 198
 Heath, Darlene 198
 Hebensperger, Tommy 229
 Hedgecock, Larry 243
 Heinrichs, Jay 215

Helm, Judith Kay 170, 198
 Helmke, Robert 156, 187, 229
 Helms, Jerry 229
 Henley, Bill 107
 Hensley, Burt 94, 95
 Henry, Carl 198, 173
 Henry, Lynn Peterson 159, 167, 198
 Hensley, Lowell 177, 198
 Hensley, Ross 94
 Henson, Roy 146, 243
 Hert, Brenda 182, 186, 243
 Hewitt, Larry 166, 224
 Hickman, Gary Lee 166, 198
 Hicks, Carolyn 244
 High, Bobbie 170, 199
 Hildebrand, Everett 156, 199
 Hildinger, Tom 216
 Hill, Barbara 164, 229
 Hill, Charles 173, 199
 Hill, Donna 143, 229
 Hill, Janis 244
 Hill, Trecia 229
 Hilliard, Jody Clark 184, 199
 Hilton, Robert 164, 229
 Hines, Robin 216
 Hininger, Lucille 229
 High, Charles 177, 215
 High, Doyle 156, 162, 199
 High, Roberta 156, 159, 190, 199
 Hightower, Butch 156, 162, 216
 Hinz, Carol Lou 170, 216
 Hite, Bill 84, 156, 162
 Hitt, Glenda 244
 Hobson, Sharon 244
 Hobza, Thomas 156, 162, 216
 Hodge, Ronald 173, 183, 185, 199
 Hodges, Jim 124, 148
 Hodges, Kathy 164, 229
 Hodges, Marilyn 92, 93, 170, 178, 184, 229
 Hoffman, Onetta 154, 170, 199
 Hogan, Michael 166, 229
 Hogue, Richard 94, 95
 Holcombe, Mike 160, 230
 Holden, Billie Ann 244
 Holum, Marilyn 144
 Holland, Curtice 124, 146, 244
 Holland, Jim 199
 Holsey, David 224, 230
 Holsted, Judy Carol 153, 170, 184, 199
 Holsted, Willard Dean 156, 162, 199
 Holt, Charlene 182, 244
 Holt, James 113
 Holt, Winnie 12, 63, 134, 151, 170, 186, 216
 Homer, John 162, 216
 Hood, Paul 244
 Hook, Carl 210, 216
 Hoover, Donnie 53
 Hoover, Janine 53
 Hoover, Jim 53
 Hopkins, Elwin 244
 Hopper, John L. 156, 162, 199
 Horn, Jo Ann 170, 199
 Hoskins, Janie 244
 Houghton, Spence 95
 House, Dick 230
 Howard, Jerry 156, 160, 216
 Hrdlicka, George 156, 199
 Hubbell, Sharon 92, 93
 Hubert, John 102, 104
 Huckabay, Gary 199
 Huddleston, Barbara 153, 170, 216
 Huddleston, Judy 145, 170, 216
 Hudgins, Larry 199
 Hudson, Jowanna 244
 Hudson, Paula 153, 216
 Hudson, Richard 230
 Huffer, Pat 94
 Hughes, Kathleen 216
 Hughes, Nancy Totten 139, 183, 200
 Hughes, Tom 156, 162, 200
 Hughey, Carolyn 176, 184, 244
 Hull, Thomas 156, 160, 216
 Humphrey, Kael 92, 178, 184, 244
 Hunnicut, Bob 125, 146, 177, 216
 Hunt, Peggy 244
 Hursh, Bonnie 230
 Hurst, John 125
 Hurst, Judy 173, 244
 Hurst, Randall 93, 94, 164, 244
 Hurst, Sherry 244
 Hutschens, Marquita 143, 148, 150, 244
 Hutto, Carl 200
 Hyde, Noel 156, 216
 Hytche, Jacqueline 200

I

Ichord, Mary Fran 170, 200

Ichord, Stephen Lee 170, 200
 Igo, Johnny William 230
 Imhoff, Barbara 244
 Innis, Larry 156, 163, 200
 Irby, Richard L. 156, 163, 200
 Ireton, Mary 153, 184, 216
 Ivins, Glenda Lee 170, 200

J

Jackson, Alvis Van 170, 200
 Jackson, John 245
 Jahed, Mohammed 99
 James, Darlene 153, 170, 200
 Janzen, Harry 230
 Janzen, Larry 94, 95, 230
 Janzen, Loren 94, 95, 230
 Jarvis, Bob 177, 200
 Jefferson, Charles 124
 Jefferson, Tom 156, 160, 200
 Jerman, Betty 216
 Johannesmeyer, Judy 153, 173, 183, 230
 Johnson, Bob 94, 95
 Johnson, Foster 98, 216
 Johnson, Gary 157, 173, 216
 Johnson, Jimmy 200
 Johnson, Judy 131, 245
 Johnson, Karen 245
 Johnson, Kathy 200
 Johnson, Kay 230
 Johnson, Kay 245
 Johnson, Kaye Lorraine 200
 Johnson, Kris 94
 Johnson, Loyd 87
 Johnson, Lyn 200
 Johnson, Peggy 173, 200
 Johnson, Robert 217
 Johnson, Sandy 66, 83, 128, 129, 144
 Johnson, Sharon 4, 159, 167, 217
 Johnson, Travis 230
 Johnston, Darlene 157, 159, 217
 Jones, Carol 173, 245
 Jones, Cecil 164, 230
 Jones, Clayton 165, 245
 Jones, Curtis 110, 113, 116, 151, 230
 Jones, Jan 92, 170, 230
 Jones, Jerry 217
 Jones, Kenneth 94, 245
 Jones, Laquita 230
 Jones, Linda 230
 Jones, Linda Kaye 230
 Jones, Phillip 230
 Jones, Robert M. 157, 200
 Jones, Terry 157, 163
 Jordon, Janet 245
 Judd, Milton Sidney 110, 177, 179, 200

K

Kaiser, Beverly 185, 245
 Kastner, David C. 200
 Katich, Mike 102, 108
 Kauk, Deanna 217
 Kauk, Gary 157, 160, 200
 Kay, David L. 157, 161, 200
 Keenum, Everett Merle 230
 Keith, Gary 166, 217
 Kellin, Harriett 165, 231
 Kelly, Jimmie Ruth 170, 201
 Kelly, Sue 245
 Kelsay, Kay 245
 Kendall, David 157, 163, 217
 Kendall, John 102, 105, 173, 180, 201
 Kendall, Kathryn 231
 Kendall, Michael 217
 Kennedy, Brenda 99
 Kennedy, Linda 245
 Kenney, Marilyn 245
 Ketcham, Elaine 142, 217
 Khamhouang, Boriboun Nai 182
 Kiesel, Bill 217, 173
 Kilpatrick, George David 94, 186, 231
 Kimble, Jerald 166, 175, 201
 Kimble, Marilyn 245
 Kimble, Melva 170, 176, 245
 King, Darrel 157, 163, 217
 King, Dorothy 245
 King, Gary 102, 109, 157, 161, 165, 217
 King, James 125, 147
 King, Katy 92, 94
 King, Larry 64
 King, Maurice 78, 87
 King, Mike 110

King, Sharon 178, 245
 Kinney, Mike 157, 161, 217
 Kirby, Donna 245
 Kirby, Marseda 173, 217
 Kirby, Ronnie 177, 217
 Kirby, Willie 170, 201
 Kirk, Benny 201
 Kirkpatrick, Larry 231
 Klaassen, Joyce 92, 137, 170, 179, 201
 Klaassen, Roly 245
 Klein, Beatrice 201
 Kliewer, Arnold 148, 157, 231
 Klingler, Jimmie 14, 74
 Klingler, Kelley 14, 102, 104, 180
 Klingman, Skip 65, 79, 92, 93, 94, 137, 178, 217
 Kluver, Nelda Fran 231
 Knight, Frances 157, 159, 185, 217
 Knisley, Larry Eugene 145, 147, 231
 Kinkler, H. T. 217
 Kourt, Alex Randall 157, 161, 201
 Kraybill, De Etta 145, 170, 187, 231
 Kraybill, Pat 170, 187, 231
 Kreger, Anne 231
 Kreger, John W. 201
 Krittenbrink, Jim 245
 Krittenbrink, John 94, 183, 231
 Kroeker, Phillip 245
 Kucklick, Glen 180, 201
 Kudobek, Raymond 217
 Kueter, David 148, 170, 183, 231
 Kucklick, Glenn 102, 109

L

Lacy, Lloyd 110, 111, 114
 Ladd, Damon 245, 95
 Lamb, Susan K. 245
 Lancet, William 245
 Lane, John 245, 165
 Langmacher, Robert 154, 201
 Larison, Carolyn 78, 143, 151, 181, 231
 Lau, Dennis 170, 175, 231
 Laufer, Paula 165, 231
 Laurent, Nick 157, 163, 190, 201
 Lavin, Kitty 81, 96, 98, 231, 144
 Lawrence, Barbara 128, 176, 245
 Lawson, Judith 170, 231
 Leach, Larry 94
 Leatherwood, Ronnie 231
 Lee, Ruben 177, 181, 231
 Le Grand, Mari-Vonne 231
 Lehr, Sue 185, 245
 Lemke, Donald 201
 Leonard, Janice 94
 Leonard, Lynn 94, 95, 166, 170, 245
 Lester, David 147, 173, 231
 Lewis, Dan 165, 245
 Lewis, Linda 231
 Lewis, Pat 57
 Lighthill, Linda 245
 Liles, Ronald 148, 149, 201
 Linden, William H. 245
 Linderer, Steve 175, 231
 Littau, Beverly 170, 217, 231
 Littau, Ronald 170, 201
 Little, Larry 173, 201
 Little, Nora Jean 231
 Littlebird, Janice 73
 Livingston, James 102, 246
 Livsey, Judy 170, 187, 231
 Loar, Billy 246
 Loftin, James 170, 218
 Loftis, Steve 173, 246
 Logsdon, Jack 157, 163, 218
 Long, Barbara 92
 Long, Sharon 13
 Loomis, Jeanne 201
 Loomis, Jim 218
 Lorensen, Jan 70, 246
 Lotz, Craig 94, 148, 165, 246
 Lowder, James 218
 Luetkemeyer, Mary Ann 60
 Lumpkin, Gary 79, 93, 94
 Lyles, Lezlee 70, 231
 Lyon, Phil 94

M

Maassen, Stephen 94, 157, 218
 Maddox, Arlene 231
 Maddox, Joyce 218

Maddox, Vernon Ray 81, 150, 170, 179, 180, 201
 Magil, Bruce 147
 Magness, Charles 157, 218
 McGuire, Patrick Leon 218
 Maier, Marilyn 201
 Majors, Charlotte 201
 Majors, Dorothy 153, 170, 231
 Majors, Steve 231
 Mallard, Don 232
 Manley, Mike 93, 94
 Mansell, Vickie 144
 Mantooth, Darrel 173, 232
 Markum, Alan 73, 147, 201
 Marshall, Rosemary 151, 246
 Marshall, Roy 201
 Martens, Mike 148, 157, 218
 Martens, Terrel 157, 161, 201
 Martin, David 149, 157, 218
 Martin, Fred David 201
 Martin, Gerald 113, 232
 Martin, Jimmy 161, 218
 Martin, Jo Ann Cude 142, 157, 159, 202
 Martin, Judy 151, 157, 159, 218
 Martin, Marilyn 144, 232
 Martin, Mary, 232
 Martin, Robert 157, 202
 Martindale, James 202, 150, 59, 63, 80, 86, 99, 138, 150, 202
 Marvel, Ron 102, 106, 108, 180
 Mashburn, Jan 246
 Mashburn, Joel 246
 Mason, David 202
 Mason, Steve 95
 Massey, Clyde 202
 Massey, Jack 173, 202
 Master, Robetha 176, 246
 Maxwell, Danny 94, 246
 Mayfield, Sue 246
 Maynard, Linda 174, 246
 Mayo, Jerald Edwin 157, 163, 232
 McAnear, Dwight 70, 82, 84, 149, 150, 157, 161, 218
 McBee, Marilyn 179, 181, 232
 McCarty, Elaine 218
 McCarty, Mike 165, 246
 McCarty, Terry 167, 218
 McCray, Dwight 161
 McCray, Mary Jones 157, 202
 McCray, Frederick 218
 McCrelly, Sandra 95
 McCuan, Jerry 161, 218
 McDaniel, Bill 202, 166
 McDaniel, Erving 232
 McDonald, Hack 147
 McDonald, William 246
 McDonough, Linda 92
 McDougal, Louann 173, 182, 232
 McElroy, Bedonna Kay 232
 McGee, Gaynelle 232
 McGill, Archie 110, 111, 112, 114, 115
 McGoffin, Jim 202, 105, 108, 102, 180
 McGreevy, Terry 218
 McGuire, Glen Joe 246, 165
 McKee, Gary 149
 McKee, Lynda 246
 McKeever, Michael 202, 149, 167
 McKellips, Judy 98, 246
 McQuigg, Daisy 246
 McMurry, Harvey 218, 181, 184
 McWilliams, Larry 246, 165
 Meason, Doyce 232
 Meek, Larry 246
 Meeker, George 149
 Mefford, Harlan Gail 232
 Mefford, Jacquita 202, 170
 Megli, Earl 218
 Megli, Margaret 92, 246, 178
 Mehew, Fred 218
 Meier, Charles 246
 Meier, Marilyn 202, 167, 170, 218
 Meier, Marilyn 246
 Menz, George 202, 157, 161
 Manzie, Jim 218, 157
 Metcalf, Marcia 202, 150, 153, 139
 Meyer, Richard 232, 183
 Michell, Alvin 165
 Michell, David 120
 Milam, Stephen 246, 165
 Miller, Betty Jo 202, 170, 173
 Miller, Bill Jr. 246, 173
 Miller, Bobby Duane 232
 Miller, Diana 182, 246
 Miller, Faith 179, 202
 Miller, Martha 218
 Miller, Trudy 92, 184, 246
 Milligan, Larry 165, 246
 Mills, Bob 95
 Mink, Bobby 157, 163, 218
 Minton, Ann 246
 Miracle, Peggy 92, 93, 153, 170, 179, 232
 Mitchell, Alvin 218

Mitchell, David 94
 Mitchell, Randy 246
 Mize, Eileen 157, 159, 202
 Mize, Sandi 99, 247
 Moll, Gilbert 110, 111, 115
 Moore, Beulah 157, 159, 218
 Moore, Carolyn 247
 Moore, Leon 86, 98, 145, 149, 157, 161, 210, 232
 Moore, Richard 218
 Moore, Sherrie 247
 Moran, Mary 170, 175, 232
 Morgan, Freddy 232
 Morgan, Jim 232
 Morgan, Juanita 232
 Morgan, Mike 102, 109
 Morgan, Sharon 247
 Morris, Don 175, 202
 Morris, Francis 125, 182, 246
 Morrison, Charles 218
 Morrison, Dean 218
 Morse, Carolyn 202
 Morse, John 218
 Mosler, Anna Marie 232
 Moser, Elaine 139, 153, 202
 Moser, Jerry 165, 232
 Moses, Robbie 94, 95
 Mosley, Howard 149, 219
 Mosley, Randy 125
 Mounts, Dennie 173, 202
 Mouse, Sandra 157, 219
 Mueller, Nelson 232
 Mullennix, Sue 152, 232
 Mullins, Doyle 202
 Mullins, Marcus 219
 Muncy, Wayne 202
 Munsterman, Margaret 143
 Muse, Eddie 177, 232
 Musgrove, Melvin 232
 Mustion, Alan 247
 Myers, Danny 170, 202
 Myers, Donna 170, 202

N

Nagle, Marvella 173, 203
 Nance, George 165, 247
 Nason, Virgil 202
 Neal, Virginia 232
 Needham, Delitha 232
 Neely, John 157, 161, 202
 Neely, Judy 184, 232
 Neely, Loyd Warren 233
 Neighbors, Dan 219
 Neighbors, Freda Fox 219
 Nell, G. Q. 173, 203
 Nelson, Peggy 233
 Nelson, Robert Chris 170, 203
 Nesbitt, Beverly 142, 247
 Newberry, Emory 147, 170, 180, 203
 Newberry, Roger 203
 Newcomb, Carlos 157, 161
 Newcomb, Donna 53, 170, 179, 182, 219
 Newell, Claude E. 219
 Newman, Henry 94, 95
 Newton, Paul 203
 Nichols, Frances Harris 170, 203
 Nichols, Terry 125, 170, 176, 203
 Nicholson, Mary 153, 233
 Nikell, Linda 233
 Nikell, Linda 153, 173
 Nikkel, Carolyn 170, 173, 203
 Nikkel, Harvey Joe 167, 203
 Nikkel, Priscilla 170, 219
 Nikkel, Sam 173, 233
 Niles, David 102, 157, 163, 219
 Noakes, Kirk 157, 203
 Nolen, James Walter 157, 161, 233
 Noise, Kathy 51
 Norman, Carol 166, 203
 Norman, Kharina 153, 170, 233
 Norman, Kenneth 233
 Norton, Jay Bill 247
 Nowka, Harriet 171, 173, 176, 247
 Noyes, Kathy 247
 Nunn, Bryan 203

O

Oates, Sue 92, 175, 247
 O'Dell, Kaye 152, 159, 184, 219

Ogden, Jack 157, 219
O'Hara, Paul 161, 183, 204
O'Hara, Richard 110, 113, 115, 116, 117
Olds, Erwin M. 157, 161, 219
Olive, Gwenith 76, 143, 247
Oliver, Sam 113
Ollenburger, Janette 171, 219
Ollenburger, Jerry 171, 219
Olson, Kenneth 177, 219
Opitz, Rodney 157, 163, 219
O'Rear, Delores 152, 233
Osmond, Robert 233
Outland, Henry 157, 161, 219
Owens, Myrtle Ann 182, 247

P

Paciorek, Roseanne 99, 183, 186, 219
Paddley, Ernest 173, 219
Page, Becky 247
Pankratz, Geraldine 171, 204
Paphatsarang, Thao Boi 174, 182, 233
Park, Marilyn 204
Parks, Darlene 79
Parker, Donna 92, 171, 233
Parker, Jim 120, 121
Parker, Johnny 125
Parker, Lynda 204
Parker, Toni 247
Parks, Dillion L. 233
Parret, Fred 220
Patten, Dwayne 220
Patterson, Benny 233
Patterson, James 147, 233
Patterson, Phil 150
Patterson, Ronnie 165, 247
Paxton, Douglass 185, 247
Paxton, Larry 171, 220
Payne, Bryon Dee 204
Payne, Linda 151, 165, 247
Payne, Neva 247
Payne, Pat 154
Payne, Ron 204
Pearson, Roger 185, 233
Pels, Bob 157, 161, 220
Pendley, Travis 149, 247
Penka, David 165, 247
Penn, Linda 165, 186, 247
Penner, Delbert 93
Penner, LaWana 144, 233
Penner, Lorita 220
Perkins, Robert 124, 233
Perko, George 102, 104, 180
Perry, Joel W. 149, 161, 204
Perry, Sherry 92
Peters, Roy L. 183, 204
Peterson, Tacy 179, 204
Petree, John 177, 204
Pettigrew, John 204
Pettus, Phil 149, 204
Petzold, Brenda 157, 233
Petzold, Jerry 204
Petzold, Jerry D. 161, 233
Pfeiffer, Edward 187, 247
Pfenning, Betty 152, 171, 204
Phillips, Anita 152, 171, 176, 204
Phillips, Gordon 234
Phillips, Jerry Allen 204
Phillips, Lavern 157, 234
Piatt, Robert Lee 177, 204
Pickett, David 165, 234
Pickett, Neal 157, 183, 204
Pickrell, Lindy 147, 220
Pierce, Billie Ruth 152, 157, 159, 185, 220
Pierce, Robert 158, 161, 204
Piersall, Robert Roy 167, 220
Pittman, David 163
Plunkett, Vicki 70, 82, 83, 220
Pollman, Chris 247
Poole, James 102, 180
Poore, Richard 158, 161, 220
Pope, Bobbie Ann 204
Porter, Charles 102, 104, 105, 180, 204
Porter, Gary L. 151, 181, 234
Porter, James W. 123, 147, 165, 234
Porter, Jay 234
Porter, Paul 149, 165, 234
Poteet, Billy James 72, 84, 143, 149, 158, 220
Potts, Rodger 110, 112
Powers, Dacia 176, 204
Pratt, Janice 152, 173, 220
Prestage, Glenn 147
Pribble, Larry 149, 161, 204
Price, Delbert 234
Prickett, Frank 220
Pritchard, Vida
Pruet, Judy 142, 152, 171, 182, 234
Pruett, Barbara Louise 171, 176, 184, 204

Pryor, Preston 220
Pryear, Penny 247
Pzyner, John 166, 184, 234

Q

Queenan, Tonia 205
Quintle, Joan 171, 205
Quiring, Jamie 171, 205
Quiring, Lynn 93, 247
Quiring, Phil 234
Quisenberry, Jim 173, 220

R

Rabun, Joseph 247
Rainey, Lawrence 205
Ralls, Tom 175, 247
Rampley, Dwight 247
Ramsey, Bill 102
Ramsey, Jim 147, 234
Ramsey, Sharon 92, 171, 184, 234
Randle, Charles 102, 104, 109, 180
Raudebush, Gilbert 176
Rawdon, Sam 87, 234
Ray, George 248
Ray, Sharon 182, 248
Rayner, Bob 248
Razook, Jack 158, 234
Reamers, Billy 234
Reece, Gary 158, 205
Reed, Linda 154, 220
Reed, Sharon 176, 186, 220
Reeder, Bobbie 144, 234
Reese, Linda 165, 167, 248
Reeves, Bill 173, 205
Reeves, Charles 234
Reeves, Delma Doyle 158, 234
Regier, Carol 152, 154, 171, 175, 176, 220
Rehbein, Bob 165, 248
Reim, Gary 94, 234
Reimer, Dennis 165, 167, 235
Reno, John 149, 158, 235
Reynolds, George Charles 175, 205
Reynolds, Linda 248
Reynolds, Randy 248
Rhoades, Carolyn 248
Rhoades, Janelle 94, 248
Rhodes, Nita Gaye 174, 248
Rhoades, Phil 248
Rich, Karen 92
Richard, Dixie 174, 248
Richardson, Jim 93, 235
Richardson, Michael 151, 183, 248
Rickner, Bert 110, 112, 114
Riddle, Ed 158, 161, 186, 220
Riddle, Linda 142, 145, 171, 220
Ridinger, Jerry Lane 184
Riffe, Gerald 248
Riggs, Charles 165, 175, 221
Rightmer, Charles 59, 65, 79, 94, 137
Riley, Sarah 221
Ritz, Jim 102, 105
Roach, Joyce 235
Roberts, Charles E. 221
Roberts, Jack 116, 119, 248
Roberts, Kaye 82
Robertson, Larry 185, 235
Robertson, Larry 165
Robertson, Sharon 171, 205
Robertson, Sue 152, 166, 171, 235
Robertson, Wayne 248
Robinson, John 158, 161, 205
Robinson, Leslie 235
Roden, Kenny 95, 158, 163, 221
Rogers, Brenda 171, 184, 235
Rogers, Roberta 171, 205
Rolson, Dale 144, 205
Roper, Garland Wayne 177, 205
Roper, Ruth 92
Rose, Jack 102, 108, 180
Rose, Kenneth 205
Rose, Wanda 125
Ross, Jo Jo 94, 248
Rothell, Cheryl 221
Roudebush, Pamela Hein 205
Roudebush, Robert E. 221
Rountree, Danny 123
Rowan, Judy 94
Rowell, Judy 248
Rowland, Adele 144, 152, 205
Rowland, Gayle 94, 235
Rowland, Judy 76, 78

Roy, James 94, 248
Royse, Anita 154, 171, 221
Royse, Don 165, 248
Ruse, Gary 161
Russi, Gary 235
Rutledge, Karen 158, 221
Ryan, Homer 124, 174, 221

S

Sanders, Glenda 248
Sanders, Julie 235
Sanders, Nancy 158, 221
Sandersfield, Kaye 125
Sandifer, Rose Marie 76, 133, 248
Sartipy, Bahram 51
Sasseen, Sherra 53, 171, 183, 186, 221
Scaljon, Bill 167, 221
Schaberg, Francine 152, 171, 179, 235
Schenk, Curtis 165, 248
Schimmels, Sandra 86, 143, 152, 166, 180, 224, 235
Schmidt, Linda 221
Schmidt, Robert 158, 163, 235
Schnedorf, Jerry 205
Schneider, Leland 102, 104, 138, 180, 186, 205
Schoenhals, Kendall 102, 248
Schoonover, Carol Ann 171, 248
Schroeder, Susan 68, 151, 221
Scofield, Carol 92, 124, 166, 182, 185, 248
Scott, Barry 248
Scott, Jan 165, 185, 248
Scott, Jerry 93, 94, 95
Scott, Larry Melvin 166, 174, 221
Scott, Richard 235
Self, Suzy 205
Semon, Robbie 147
Sensintaffer, Edwin 167, 221
Shaffer, John 116
Shanklin, Janice 171, 248
Sharry, Margie 248
Shelfer, Vicki 71
Shelton, James 5
Shelton, Jerry 124
Shelton, Karen 144, 235
Shepard, Jan 74, 249
Shepard, June 205
Shick, Alex 158, 163, 221
Shields, James Eldon 171, 205
Shields, Judy 249
Shinn, Randall 87, 92, 93, 94, 137, 175, 205
Shinn, Sandra 152, 174, 235
Shoemate, Carol 174, 249
Short, Ellen 142, 144, 235
Short, Gary 150, 158, 161, 210, 221
Short, Merle 69, 158, 161, 206
Shugart, Judy 92, 184, 235
Shutes, Delvin 205
Sill, James 66, 87, 96, 98, 145, 147, 150, 206
Simpson, Gwen 235
Simmons, George 158, 163, 186, 221
Sims, Pat 249
Sims, Penny 145, 249
Sims, Rita 171, 206
Sinclair, Margaret 235
Singleterry, Keith 249
Siniard, Thomas 171, 206
Skelley, Diane 13, 171, 206
Skelton, Lonnie 206
Skinner, Dennis 102, 106, 180, 221
Small, Judy 138, 171, 206
Small, Lindell 167, 206
Smalts, Gordon 75
Smart, Ernie 158, 163, 206
Smith, Alan 125, 147, 206
Smith, Barbara 249
Smith, Chris 249
Smith, Donald Ray 235
Smith, Donna 165, 249
Smith, Duane 221
Smith, Elizabeth 206
Smith, Gary 249
Smith, Jack 158, 221
Smith, Judy 249
Smith, Larry 102, 180, 235
Smith, Lindel 139, 158, 163, 206
Smith, Pat 139, 159, 206
Smith, Peggy 249
Smith, Sylvia 184, 249
Smith, Terry 97
Smithson, Benjamin 185, 221
Snow, Charlotte 249
Snow, Jimmy Ray 142, 149, 224, 235
Snow, Joyce 171, 174, 206
Sorrrells, Janie 94, 166, 249

Sossamon, Barry 235
Southerland, Bruce 113
Sparks, Daniel 154
Sparks, David 161, 206
Sparks, Kay Weast 158, 159, 206
Speed, Gerald 177, 206
Spencer, Lynette 165, 235
Spitzer, Jan 92
Splawn, Lillian Kaye 235
Spradling, Pam 206
Spurlock, Larry 102
Squires, Paula 235
Staggs, Larry 158, 161, 206
Stalcup, Harold 221
Stanton, Charles 158, 221
Stanton, Ronnie 102, 149, 235
Starkey, Michael 158, 161, 221
Stearson, Richard 113
Steele, Michele 94, 152, 171, 236
Steiner, Pamela 94, 249
Stephens, Deanna 249
Stephens, Herman 221
Stevens, Garland Duane 171, 206
Stevens, Michael 166, 221
Stewart, Gale 151, 249
Stewart, Loreta 158, 159, 206
Stolz, Gerry 92, 171, 179, 236
Stone, Richard 94
Storseth, Gary 163, 221
Storts, Janice 249
Stout, Dean 236
Strader, Terry 165, 185, 249
Strahn, Clinton 250
Strait, Larry 158, 183, 221
Strasner, Sammy 206
Strawn, Clinton 165
Streun, Danny 154, 171, 206
Strickland, Jim 250
Strom, Linda 174, 206
Stubbs, Alfred 250
Sumner, Gary 167, 236
Sutton, Janet 152, 154, 222
Swartz, Barry 236
Swearingen, Richard 177, 207
Sweeney, Everett 174, 222
Sweeney, Ken 94
Sweeney, Sherry 174, 250
Switzer, Stella 143, 250

T

Talley, John 180, 250
Tate, Barton 171, 222
Taylor, Billie Frances 137, 167, 171, 175, 207
Taylor, Charles 102, 109
Taylor, Glenda Sue 171, 207
Taylor, John 107
Taylor, Larry 236
Taylor, Meril 177, 207
Teague, Gerry 165, 250
Teague, Terry 250
Teasley, Ron 163, 222
Tedder, Judy Kay 207
Tedder, Tom R. 222
Teeters, Geneva 184, 236
Temple, Donald 250
Tettleton, Randy 149, 250
Thacker, Cordelia 97, 171, 180, 185, 236
Thacker, Gordon, Jr. 94, 147, 207
Thionnet, Joyce 222
Thomas, Jody 184, 250
Thomas, Linda 92, 250
Thompson, Jerry 222
Thompson, Jimmie 171, 222
Thompson, Mary A. 207
Thompson, Roger 236
Thornbrough, Sam 161, 207
Threet, Richard 94, 165, 250
Tidball, Gary 181, 187, 236
Tigert, Gary 236
Tippit, Anita 250
Tipton, Katie 236
Tipton, Robert 163, 207
Toll, Larry 94
Tolle, Wayland 94
Tomson, Mason 150, 185, 236
Towe, Greg 165, 250
Townsend, Max 222
Travis, Michael 222
Travis, Robert 79, 93, 125, 178, 250
Trotter, Elizabeth 165, 236
Truelove, Stephen 93
Tucker, Deanna Sue 207
Tucker, Nancy 84
Tugwell, Rosalee 87, 166, 171, 222
Tullison, Jess 95

Turner, Dan 147, 222
 Turner, Gary 174, 207
 Turner, Judy 174, 236
 Turney, Robert 161, 207
 Tustison, Donna 92, 178, 179, 222
 Tuttle, Phil 102, 107

U

Umbach, Mary 144
 Unruh, Leland James 207
 Updyke, Thomas Leroy 158, 161, 207
 Urquhart, John 222

V

Van Deman, Charles 94, 236
 Van Deman, Jim 207
 Vanderhoff, Joe 165, 250
 Van Meter, Tommy 236
 Vassar, Evelyn Carol 152, 154, 166, 171, 207
 Vaughn, Larry 158, 161, 185, 222
 Veach, Betty 171, 174, 222
 Vermillion, Mike 116, 119, 208
 Vernon, Carlton 158, 163, 187, 222
 Vickers, Larry 171, 236
 Vogt, Gaylon 171, 250
 Vogt, Yonzell 176, 222
 Von Schritte, Wilma 171, 222
 Von Tungen, Tina 236
 Von Wicklen, W. E. 99, 174, 250
 Vorhes, Connie 250
 Voss, Wally 93

W

Wade, David Glen 250

Waggoner, Arnold 94, 95
 Waggoner, William Gene 154, 161, 208
 Wagner, Mary 94
 Wagoner, Marci 68
 Wahler, Robert 151, 165, 181, 236
 Waites, James 250
 Walker, Ada 92
 Walker, Jack R. 208
 Walker, John 149, 161, 222
 Walker, Joseph S. 92, 93, 178, 179, 236
 Walker, Ronnie Derral 171, 208
 Wall, Carol 158, 222
 Wallace, James 222
 Wallace, John R. 154, 158, 161, 222
 Waller, Junior 116
 Walls, Karen 63, 134, 176, 236
 Wann, Ann 208
 Wantiez, Richard 183, 250
 Ward, Albert Lee 171, 208
 Ward, Judy Ryan 86, 139, 158, 159, 166, 208
 Warden, Rita 236
 Warren, Deronda Bradford 208
 Warren, Reid Lynn 208
 Washington, Lonnie Jay, Jr. 208
 Waters, Judy 179, 208
 Waters, Marilyn 250
 Watkins, Bill 208
 Watkins, Quetha 176, 222
 Watson, Wanda 179, 223
 Weaver, Phillip 223
 Webb, Davis 186, 236
 Webb, Kay 146, 237
 Weber, Jackie 250
 Weber, James 181, 250
 Weddle, Dora 182, 237
 Weeks, Gerald Keith 208
 Weems, Velma 208
 Weidner, Loren 94, 208
 Weidner, Mary Ella 15, 137, 143, 178, 179, 208
 Wells, Arthur 165, 250
 Wells, Dorothy 159
 Wells, Jim 149, 158, 161, 223
 Wells, William J. 208
 West, Larry 116, 118
 Westfahl, Barbara 97, 171, 237
 Weston, Kathy 92, 93
 Wheeler, Charles 251
 Wheeler, Elaine 176, 208
 Whetstone, Harry 251
 White, Bill 138, 174
 White, Don 147, 223

White, Freddie Don 223
 White, Lois 237
 White, Paula 128, 130, 159, 208
 White, Terry 165, 251
 White, William 208
 Whitley, Sandra 92
 Whitworth, Mike 171, 237
 Wieters, Jane 92
 Wilbanks, Paul 158, 161, 223
 Wilburn, Jesse 64, 171, 186, 208
 Wilcoxson, Lyndon 95, 208
 Wildman, Carol 223
 Wileman, Larry 184
 Wilf, Donna 251
 Wilks, Wanda Lois 69, 185, 208
 Willheite, Janet 94, 251
 Williams, Charlotte 251
 Williams, Eddy 116, 118
 Williams, Jackie 174, 208
 Williams, Neal 251
 Williams, Roberta 154
 Williams, Sue 152, 209
 Williamson, Barbara 237
 Williamson, Carol 223
 Williamson, Robert Eugene 209
 Willis, Larry 237, 120
 Willis, Sanford 237
 Willsey, Betty 166, 171, 223
 Wilmeth, Connie 251
 Wilson, Charles 223
 Wilson, Garry 251
 Wilson, James A. 158, 209
 Wilson, Johnny 223
 Wilson, Judy 143, 237
 Wilson, Larry 237
 Wilson, Preston 102, 104
 Wilson, Ralph 171, 209
 Wilson, Tommy 147, 237
 Wilson, Travis 145, 147, 209
 Winburn, Gayla Sue 237
 Winkles, Charles 223
 Winkles, Joyce 251
 Winn, Dick 158, 161, 223
 Winn, Shirley 171, 175, 185
 Witt, James 120, 147
 Winn, Shirley 223
 Wittkopp, Shirleen 166, 187, 209
 Wolfe, John 251
 Wood, A. G. 174, 209
 Wood, Donald M. 165, 251
 Wood, Donald R. 251
 Wood, Jimmy 93, 171, 179, 184, 209
 Wood, Mary Ann 237

Wood, Rita 223
 Wood, Sammy 223
 Wood, Sandra 67, 174, 237
 Woodard, Larry 147, 174, 209
 Wooden, Bob 124, 180, 209
 Woods, Marketa 151, 251
 Woolf, Sue 251
 Woolman, Pat 97, 251
 Woolridge, Randy 165, 251
 Worcester, Gary 165, 186, 237
 Wrede, Larry 209
 Wright, Jesse Doyle 209
 Wright, John 14, 76, 96, 120, 121, 150, 165, 185, 251
 Wright, Judy 184, 251
 Wright, Sharon 94, 95, 251
 Wyand, Russ 209
 Wyckoff, John 187, 209
 Wynn, Curtis 174, 209
 Wynn, Dwayne 174, 237
 Wynn, Joyce 171, 237

Y

Youell, Gary 237
 Young, Andy 209
 Young, Danny 120, 165, 251
 Young, Greg 147, 251
 Young, James 165, 167, 237
 Young, Ray 251

Z

Zacharias, Dennis 179, 209
 Zee, Brandon 158, 182, 209
 Zeka, Frank 171, 183, 209
 Zeka, Larry 183, 237
 Zerba, Earl 125
 Zinchini, Suzanne 251
 Zinkiewicz, Joseph 64, 171, 180, 209
 Zumwalt, Jackie 251

FACULTY INDEX

Allen, F. W. 47
 Asbury, Ralph 46
 Bailey, Robert 32
 Bellamy, Gladys 34
 Bingham, Irwin 35
 Black, Ina 42
 Bolding, James 44
 Brandly, Thelma 34
 Braucher, Charles 42
 Brown, Helen 38
 Budde, Harold 33
 Burcham, Grace 32
 Burris, W. C. 25
 Calvert, George 4, 30, 57
 Casady, Irene 35
 Castleberry, G. E. 45
 Cermak, John 38
 Chapman, Charles 31
 Chapman, Sarabelle 40
 Clappitt, Thelma 35
 Clegg, Frances 47
 Cook, J. R. 39, 110
 Coy, Richard 31, 94, 95
 Cramer, Anne 29
 Crink, Cedric 35
 Crouch, Walter 27
 Cruickshank, Ian 34, 99
 Cruickshank, Joanne 31
 Decker, Priscilla 96
 Decker, Rolan 46
 Delaporte, Otis 39
 Dickson, W. L. 24, 42
 Downing, Virgil 27

Drinkwater, Ruby 25
 DuBois, Lloyd 32
 Echols, V. R. 41
 Egerton, Roger 37
 Ellinger, C. W. 40
 Ellinger, Jeanne 34
 Evans, Hazel 37
 Flannery, Tina 41
 Forbis, Laurence 43
 Gabriel, Al 36, 120, 121
 Gartrell, Everett 26
 Glass, Thelma 34
 Goss, Marjorie 28
 Gray, Richard 35
 Gray, Tom 47
 Griffin, Mary 31
 Hamm, Donald 45
 Hanson, Dale 37
 Harris, Al 22, 23, 26, 86
 Hassinger, Dale 33
 Hatfield, Dorothy 38
 Hendrix, Grant 38
 Herzog, Cora 36
 Hibler, Joe Anna 37
 Hill, Benny 46
 Hoke, Sheila 29
 Hubbell, Joe 40
 Jobe, Jerry 39, 110, 116, 117
 Jones, Lee D. 40
 Jones, Perry 46
 Kitch, Damarise 35
 Kizer, Dorothy 33
 Kizer, George 33, 94
 Koper, Verlin 44

Kriesel, Douglas 43
 Linville, Ted 28
 Lousch, Richard 39
 Lowman, Fern 36
 Lumpkin, Marguerette 28
 Luttrell, Barbara 39
 Massey, Harold 24
 Maynard, Robert 26
 Mazie, Robert 39
 McGimpsey, Martin 30
 McKellips, Raymond 44
 McKellips, Terral 44
 Mickley, Mabel 29
 Miller, Cora Del 29
 Mitchell, Lucille 28
 Morris, Cecil 39
 Morris, Louis 24
 Morse, Richard 47
 Mossberg, Howard 42
 Neparko, Edward 45
 Nichol, Sandra 41
 Norden, Anne 31
 Norden, James 31
 Norton, Vivian 28
 Nowka, Harry 36
 Owen, Mable 34
 Peterson, Judy 43
 Peterson, Royce 41
 Petrowsky, Clarence 40
 Phelps, Jack 44
 Phillips, Richard 43
 Ponder, Clint 25
 Redden, Carl R. 40
 Reed, G. G. 47

Reynolds, Earl 44, 45
 Risinger, H. H. 41
 Ryden, George 32
 Schardein, Raymond 33
 Schwartz, Charles 42, 75
 Shelton, Jack 27
 Shuck, Arthur 47
 Sill, Frances 27
 Sill, James 35
 Smith, Minnie 28
 Switzer, Laura 39
 Taff, Merle 31
 Taftinger, Richard 30
 Thomas, Leroy 35
 Thomas, Millie 26
 Timmons, H. F. 42
 Traynor, Tom 37
 Tyler, Robert 33
 Ulrich, Floyd 43
 Van Horn, L. J. 39
 Van Steenvoort, Stanley 44
 Von Wicklen, F. C. 45
 Von Wicklen, Jane 29
 Waggoner, Eleanor 34
 Walker, Grady 34
 Wang, Lin 46
 Ward, W. W. 36, 150
 Watson, Ken 30
 Weber, Marvin 45
 Whisenhunt, Della 35
 White, Harold 45
 Woody, E. T. 38
 Wynn, Robert 32
 Young, Ralph 37

This page intentionally left blank.



