



Southwestern Oklahoma State University
SWOSU Digital Commons

SWOSU Yearbooks

Campus Publications & Productions

1967

The Bulldog 1967

Southwestern Oklahoma State University

Follow this and additional works at: <https://dc.swosu.edu/yearbooks>

Recommended Citation

Southwestern Oklahoma State University, "The Bulldog 1967" (1967). *SWOSU Yearbooks*.
<https://dc.swosu.edu/yearbooks/55>

This Book is brought to you for free and open access by the Campus Publications & Productions at SWOSU Digital Commons. It has been accepted for inclusion in SWOSU Yearbooks by an authorized administrator of SWOSU Digital Commons. An ADA compliant document is available upon request. For more information, please contact phillip.fitzsimmons@swosu.edu.



SOUTHWESTERN

67

BULLDOG



BULLDOG '67

Co-Editors — Vicki Cluck, Ron Fricke

Staff — Tommy Caldwell, Klee Hawkins,
Marilyn King, Betty Jean Miller, Linda
Moon, Roseanne Paciorek, Lynn Prickett,
Sam Rawdon, Noel Totten, Pat Wright

Photography — Ron Fricke

CONTENTS

Introduction	1-16
Administration-	
Faculty	17-45
Campus Life	46-79
Sports	80-106
Organizations	
	107-153
Honors	154-191
Classes	192-251
Index	252-256

STATE COLLEGE

Homecoming Parade, Downtown

SOUTHWESTERN



Weatherford, Oklahoma

Southwestern State



A College on the Move

The visible signs are everywhere—Southwestern State College is clearly "on the move."

Enrollment has more than doubled since 1960 . . . 46 new faculty members have been added in the last two years . . . this year a brand-new dormitory was completed, a new library is presently under construction, and two additional new dormitories and a second cafeteria are already on the drawing-boards. And there are many other visible signs that Southwestern is plainly "busting loose," after

a long period of steady but much less spectacular growth.

But more important still are the invisible signs, centering in the quest for new and larger and better ideas, as well as new and larger and better physical facilities. This is by far the most important current "happening" at Southwestern—the realization that neither an individual nor a college "grows up" by simply getting bigger. This is the real excitement at Southwestern these days, among students, faculty, and administration alike—the shared quest for right directions and true maturity.

Exactly where and when and how the spark is struck, for the individual as for the college, no one can say. But it doesn't happen at a



ribbon-cutting ceremony, or in the bedlam following a game-winning touchdown.

It happens, very quietly, in the secret heart. Without cheering and speeches, without the din of riveting hammers, without drum-rolls

and fanfares.

Yet silently, and often with astonishing suddenness, it happens.

And the college is never, ever, quite the same.

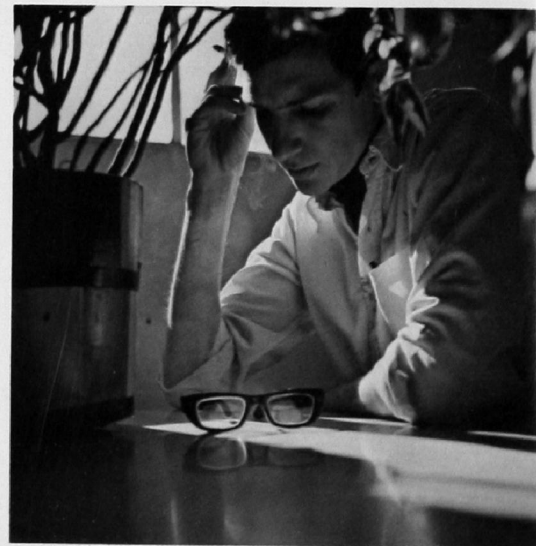
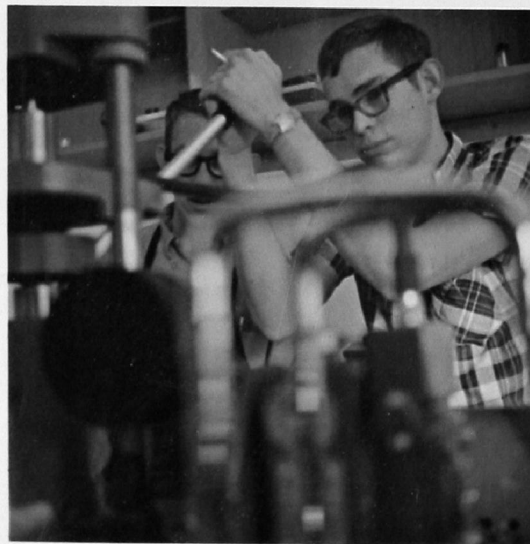

The main business at Southwestern is learning ... but every hour at the books is a solid investment in a productive, responsible future.

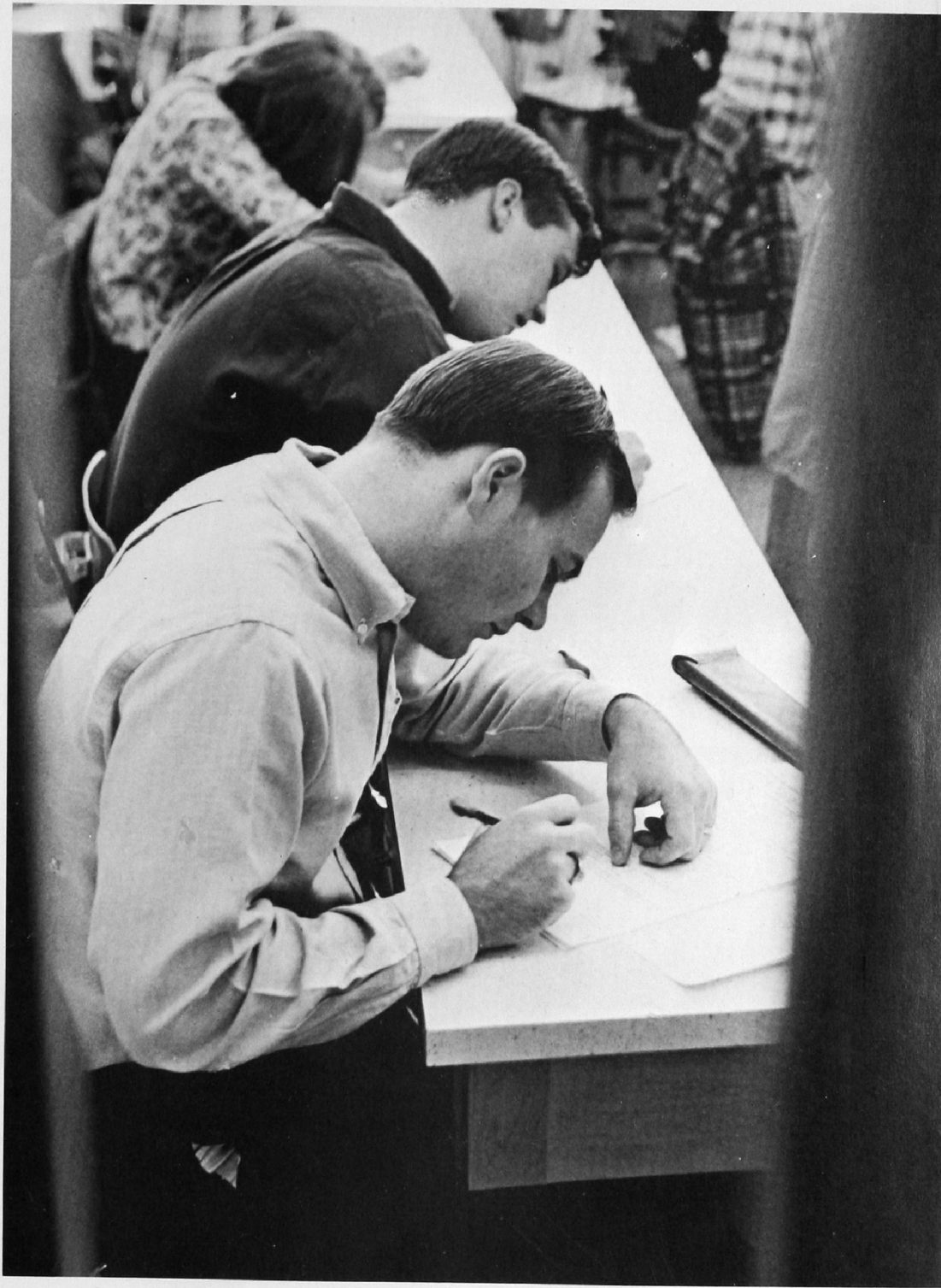

And it's not all drudgery. Not everybody likes skate-boarding, but there are hundreds of different kinds of opportunities for fun and relaxation ... then back to the books again, relaxed and refreshed.



College wouldn't be college without sports—and at Southwestern it's the rare student who doesn't take an active part in some kind of athletic program.

Not everyone is a star on a varsity team, of course, but the dozens of intramural teams have their stars as well. And the many so-called "minor" sports offered at Southwestern are minor only in the size of the crowds looking on.

Golf, tennis, bowling, even sailing—Southwestern has its enthusiasts (and not a few experts) in all these.

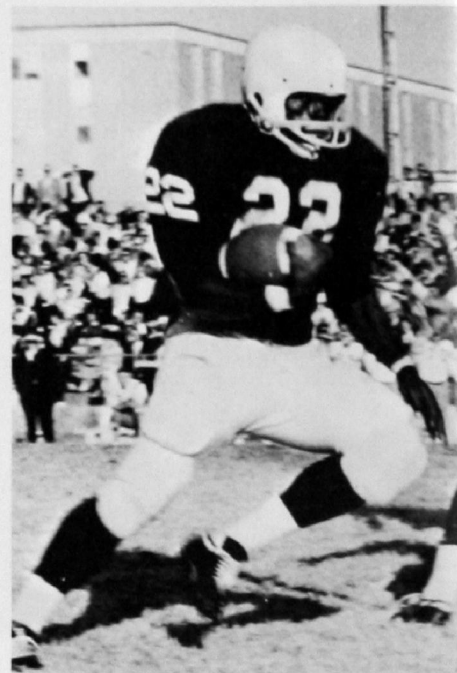

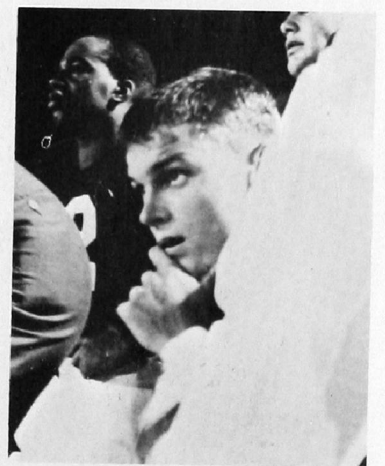
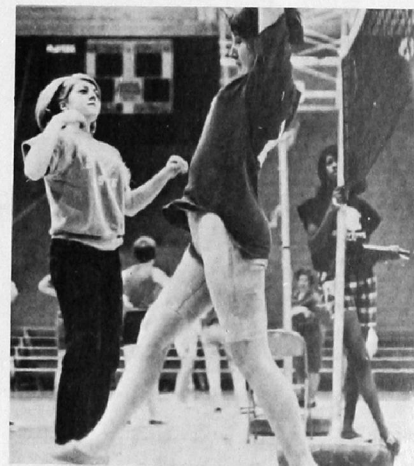
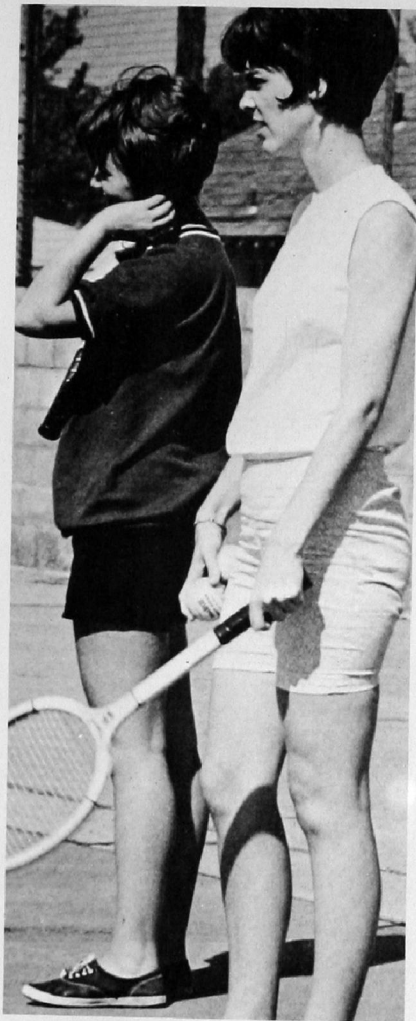
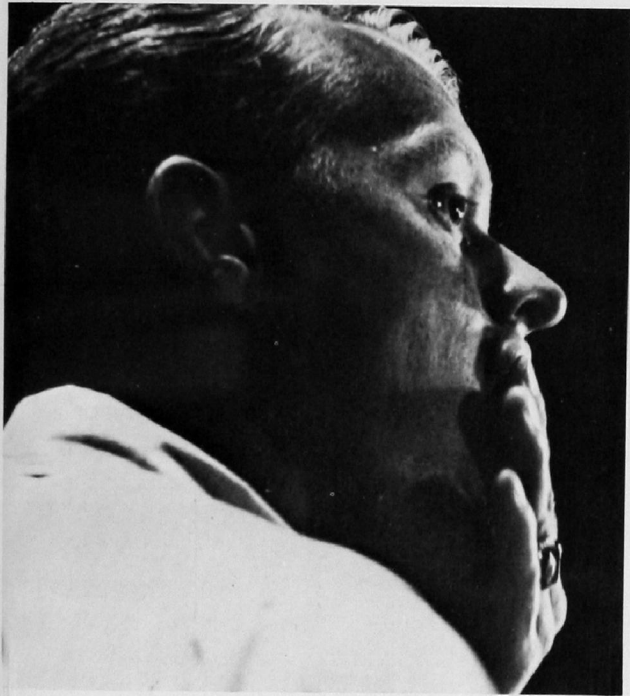

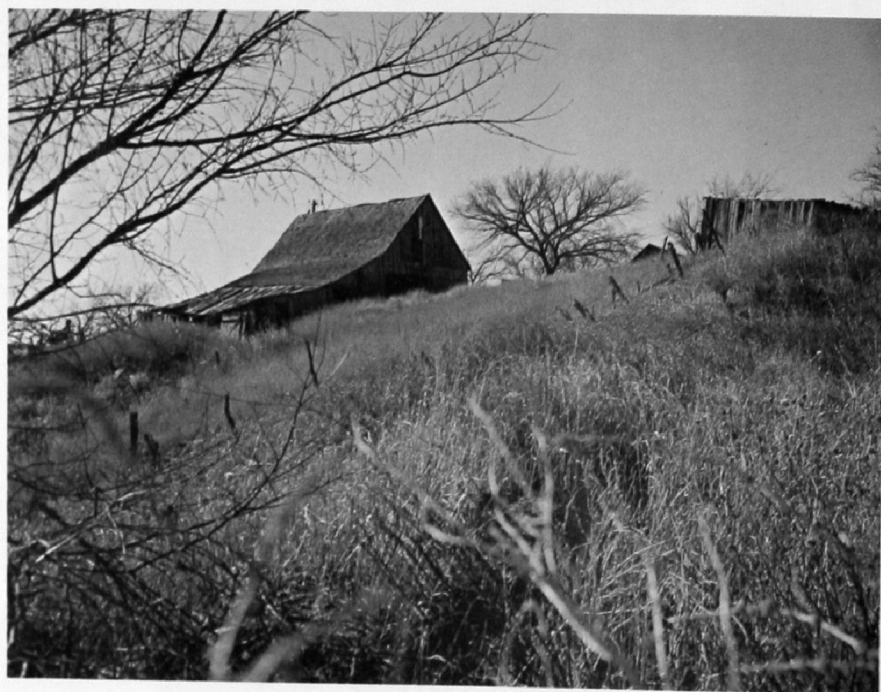
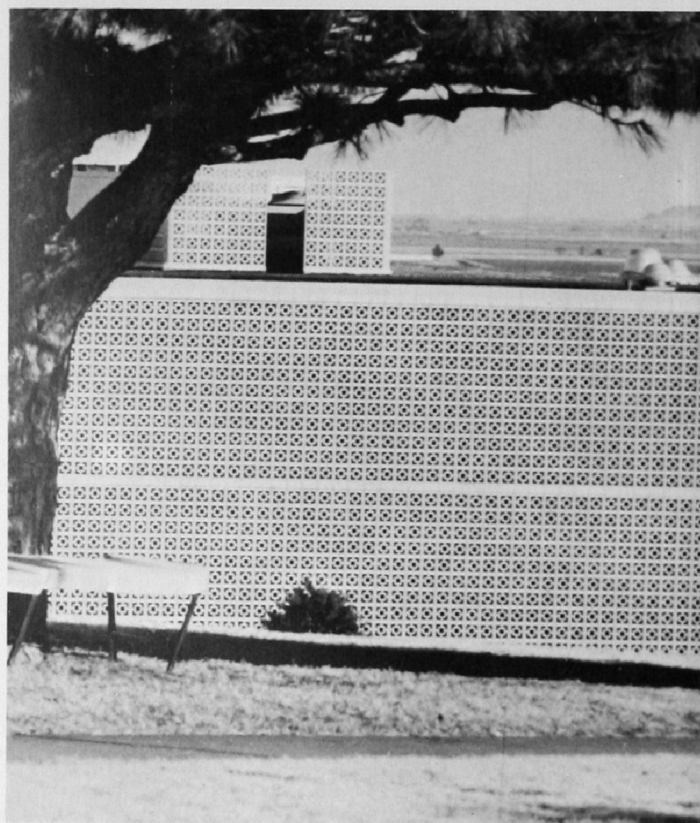
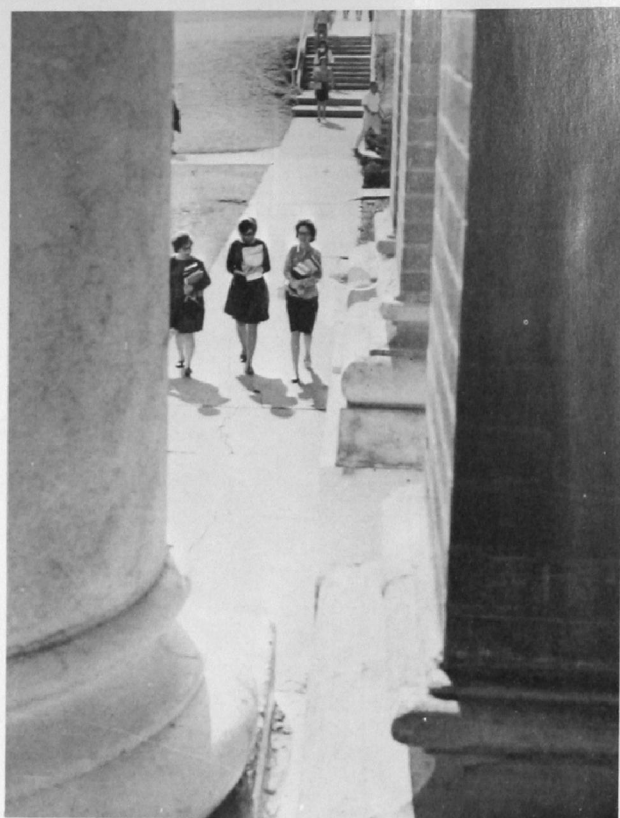

It's a long, long way from the Dust Bowl days to the lakes and greenery—and the dedicated optimism—of the NEW Southwest Oklahoma. They like their fun as much as anyone, and their characteristic "Howdy!" is as warm and friendly as the Oklahoma sun. But they can be deadly serious, as well, and

when they make up their minds something done, nothing is left undone. They're incurable builders, not downers—and when they decide to do something, they tend to keep Southwest Oklahoma the best college of its kind in the country. You better believe 'em.

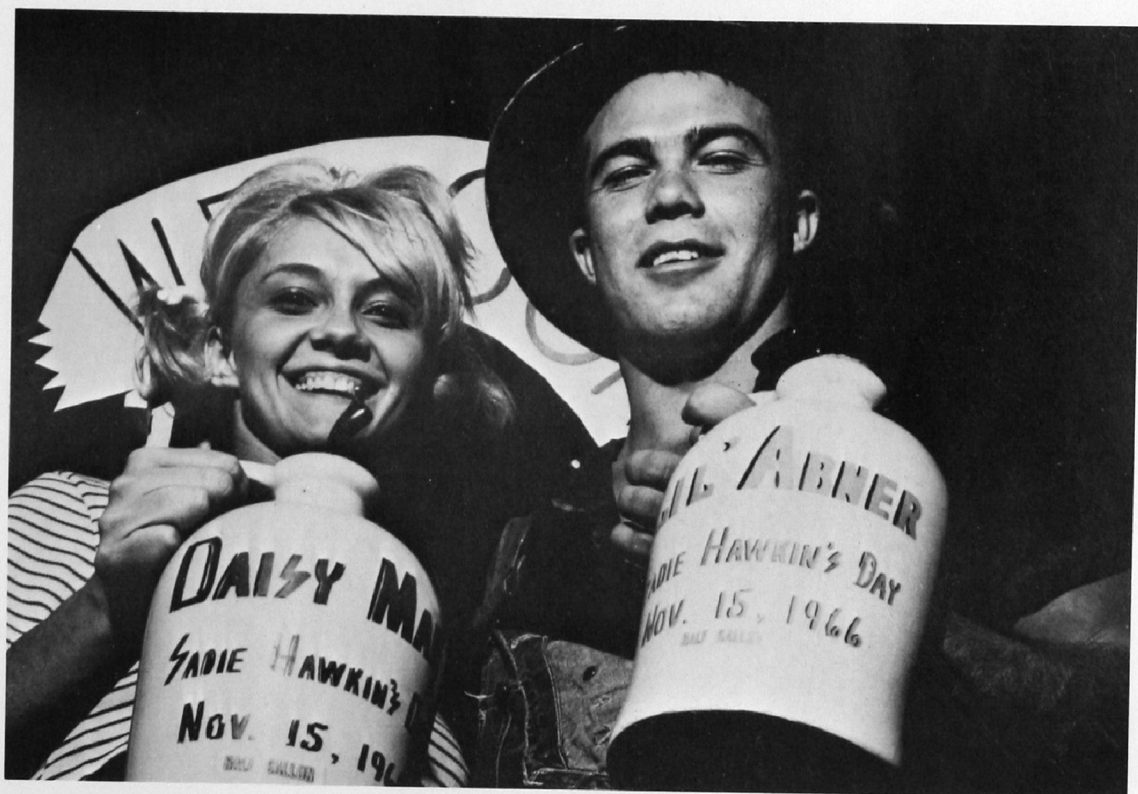
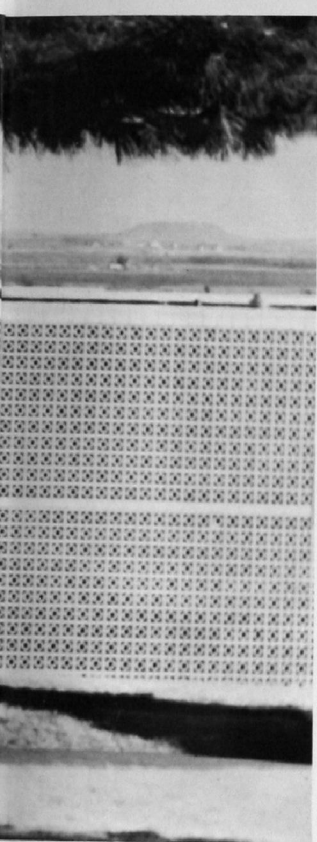

hinds to get
stops them.
not tearer-
ay they in-
State the
he country,

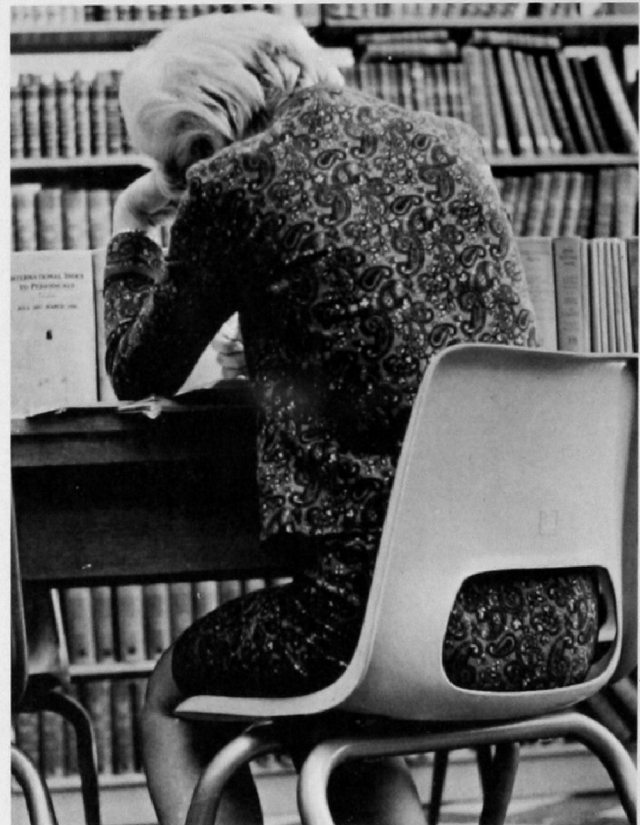

Much of the "activity" at college—perhaps the most important activity of all—takes place when the student or faculty member is all alone. There's no excitement quite like the excitement of meeting, for the first time, an idea that strikes a responsive chord and points out a new direction. At such moments, two's a crowd, and the true meaning of education strikes home.





No college can be all things to all students, and no student would want it to be—for long. The student who "gets along" at Southwestern, academically and otherwise, is one who is selective and discriminating. In a very real sense, the educated man or woman is one who can make choices—choices he or she can live with for life. Southwestern offers the opportunities for right choices. The rest is up to the choice-maker.



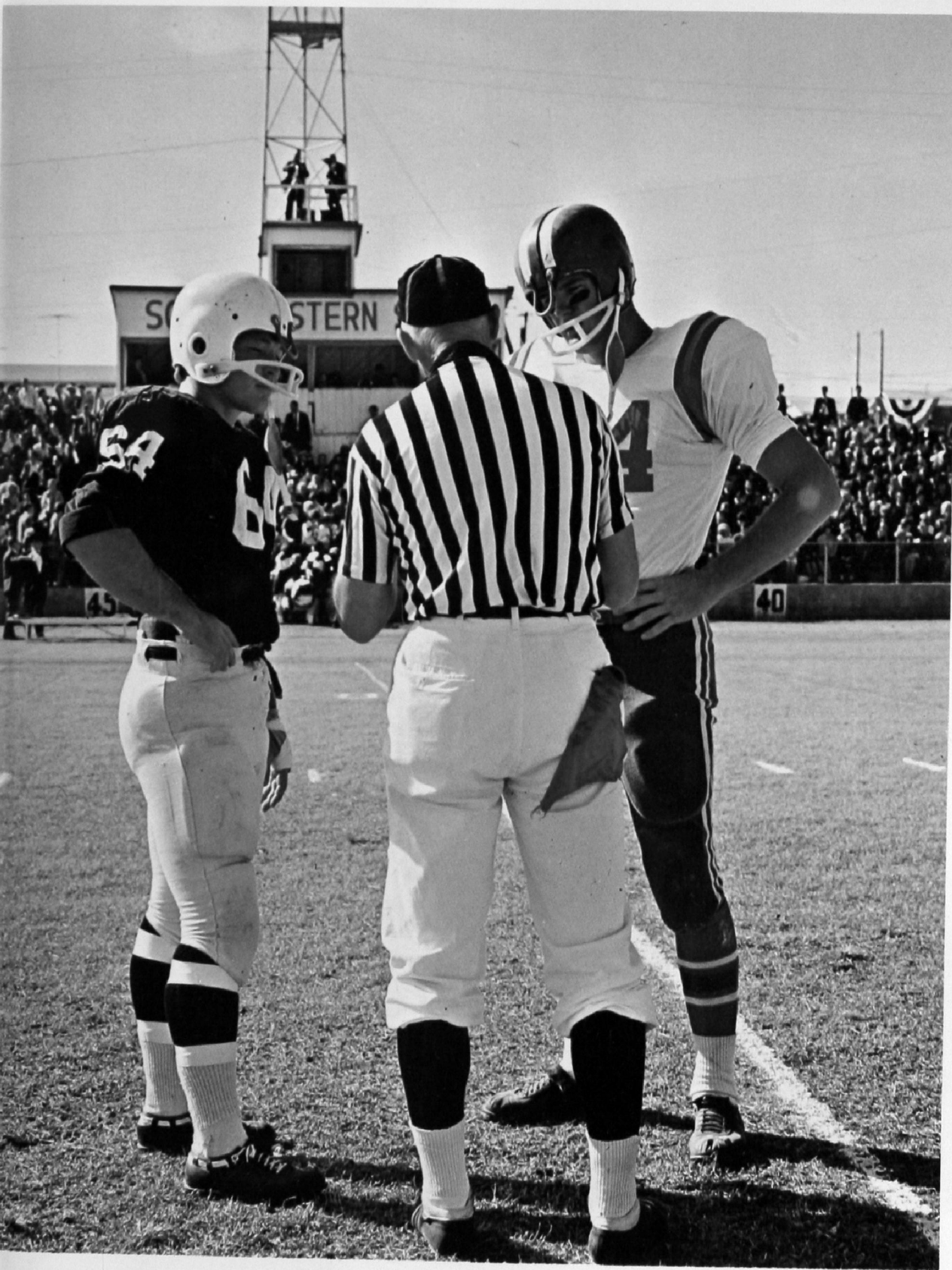





"Where am I headed?" is the question most often asked by students (but seldom aloud). And only the student can give the answer, really, although others (sometimes too many others) make the attempt. If he's wise, he asks the question often, and he won't take an indefinite answer. And a college yearbook can't help with the answer. All it can do is help him remember where he's been.

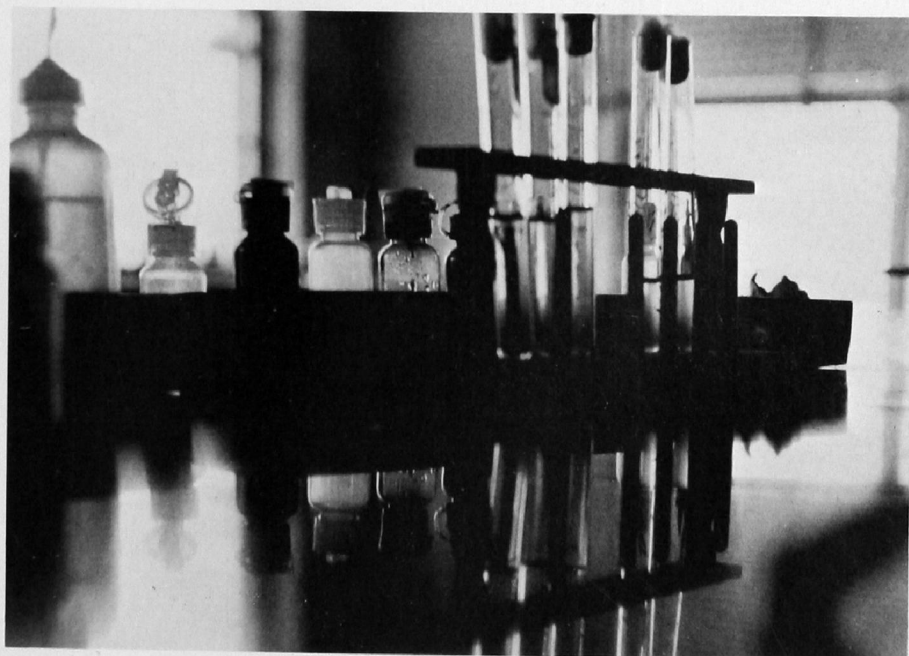
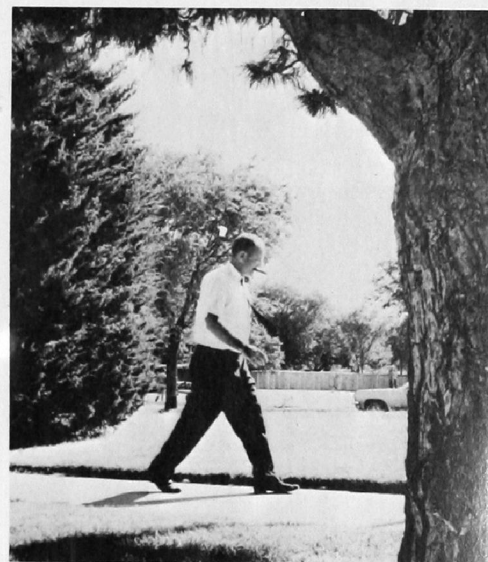

Signs of the Southwest Oklahoma of yesterday are still visible in Weatherford and nearby, like this abandoned farm building, just south of town. But what tomorrow's Southwest Oklahoma will look like, no one can yet say. Writing that future "history" is the essential task of Southwestern's students of today.



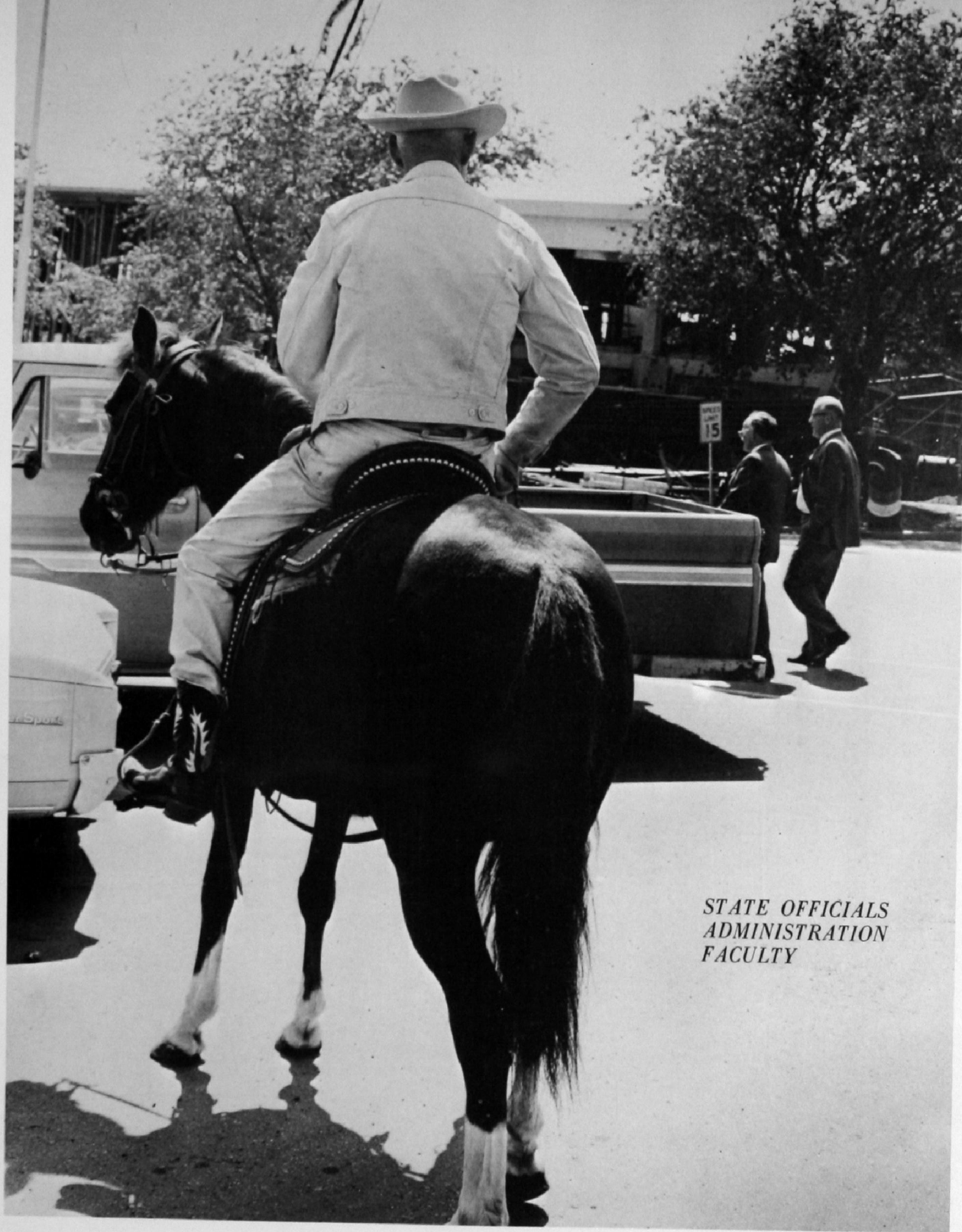

STATE OFFICIALS
ADMINISTRATION
FACULTY



Governor Dewey F. Bartlett

I congratulate the students and faculty of Southwestern State College as you complete another year of study and accomplishment. You are fortunate to be completing your education in Oklahoma at this particular time in our history.

The possibilities for growth and development have never been better. The need for young minds and spirits has never been more pronounced. We are on the verge of major industrial expansion. The groundwork for this expansion has been laid, with the completion of our great system of lakes; with the com-

ing of water navigation in 1970; with the creation of local action groups to assist in the location of industries.

I am confident that more and more young Oklahomans will find their futures in Oklahoma. Whether you graduate now or return to Southwestern State College for more years of study, Oklahoma wants and needs you, and the future is limited only by your vision.

(Signed) Dewey F. Bartlett
GOVERNOR

M. C. COLLUM, Executive Secretary
 MRS. MERRYL JENNINGS, President
 JOE B. MONROE, Vice-President
 DR. OLIVER HODGE



MRS. DOVIE PRUITT
 V. L. BROWNE
 THOMAS WALSH
 LAWRENCE S. MORRISON
 MARVIN K. HAMBRICK

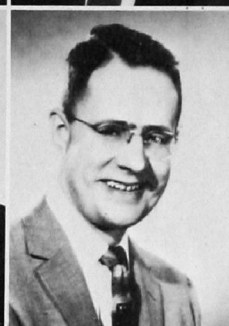
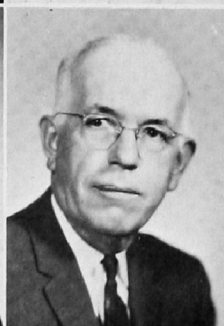

*BOARD of REGENTS of OKLAHOMA COLLEGES
 OKLAHOMA STATE REGENTS for HIGHER EDUCATION*

WILLIAM T. PAYNE, Chairman
 DONALD S. KENNEDY, Vice-Chairman
 CLYDE A. WHEELER, Secretary
 HARRY P. CONROY, Assistant Secretary

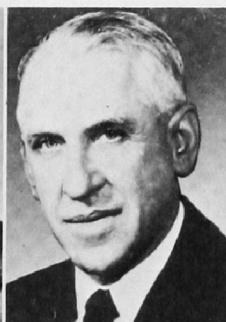

R. L. CROWDER, Jr.
 G. ELLIS GABLE
 JOHN J. VATER, JR.
 MRS. SEWELL DITMARS



EXALL ENGLISH
 DR. E. T. DUNLAP, Chancellor
 T. G. SEXTON, Administrative Asst.



DEANS

Dr. Louis Morris
Dean of Instruction



Clint Ponder
Dean of Men

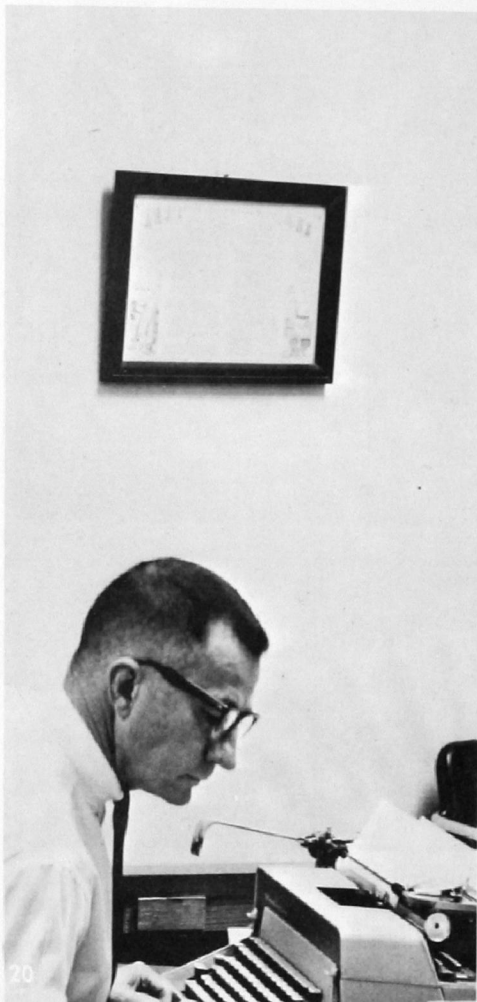

Mrs. Ruby Drinkwater
Dean of Women



Dr. Harold W. Massey
Dean of Graduate School

PRESIDENT

W. C. Burris
Dean of Students

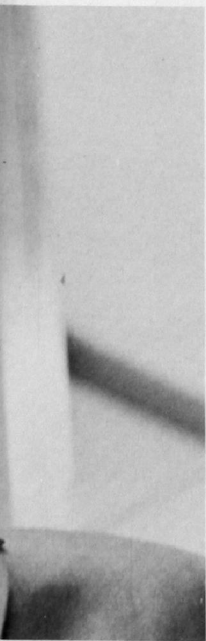

Dr. Al Harris
President



Wanda Watson

George Calvert

Dyann Koch

Bob Barker

Richard Taflinger,
Department Head

BIOLOGY

Dr. James Lovell

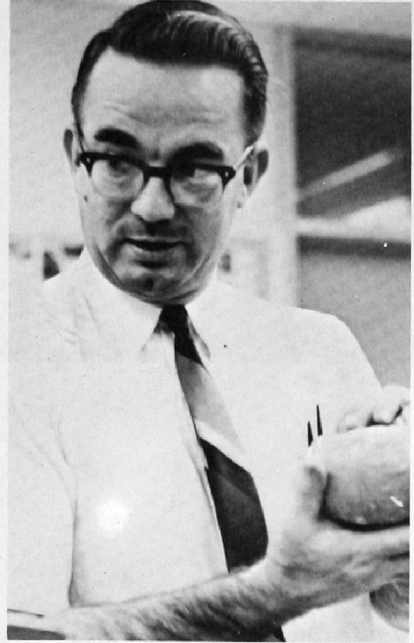

Dr. F. W. Allen,
Department Head

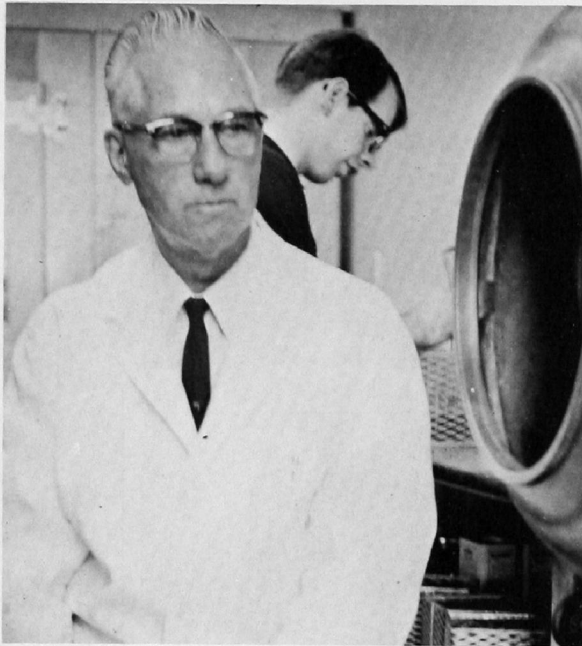

Dr. G. G. Reed

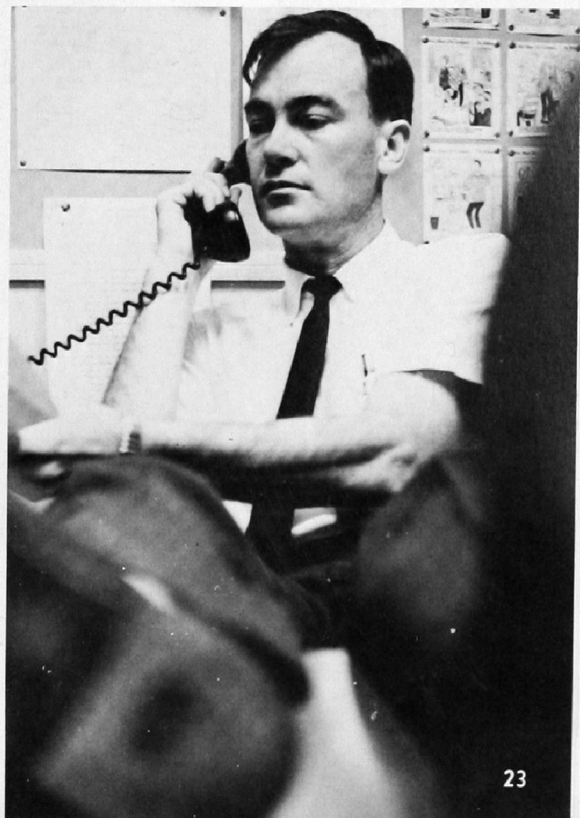

Dr. Charles A. Davis

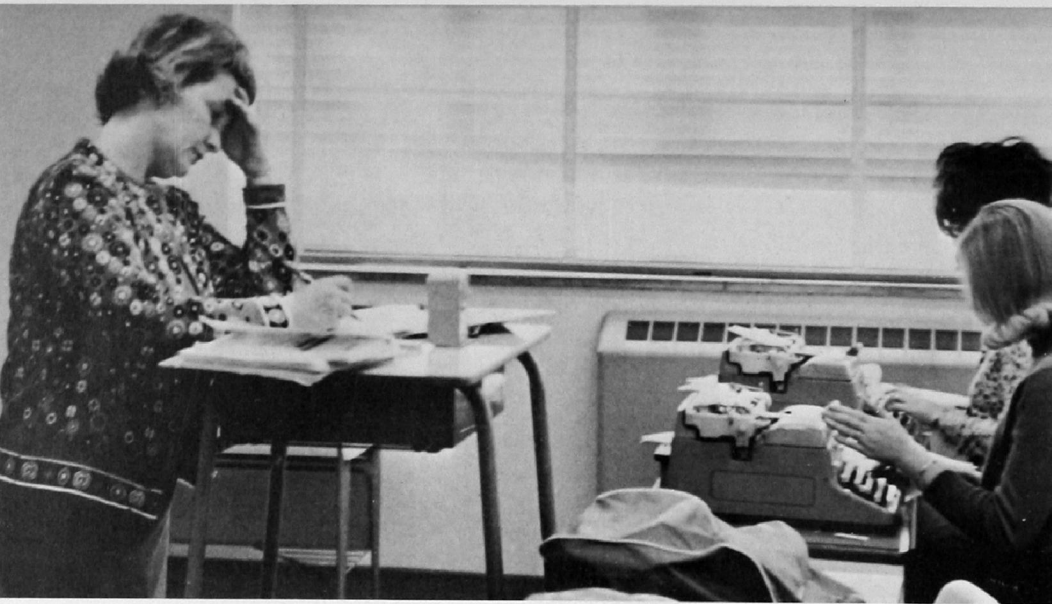

Joella Hundley

BUSINESS

Verda McKellips



David Stratton

Joe Anna Hibler



Ralph Young

Roger Egerton



Dr. Dale B. Hanson

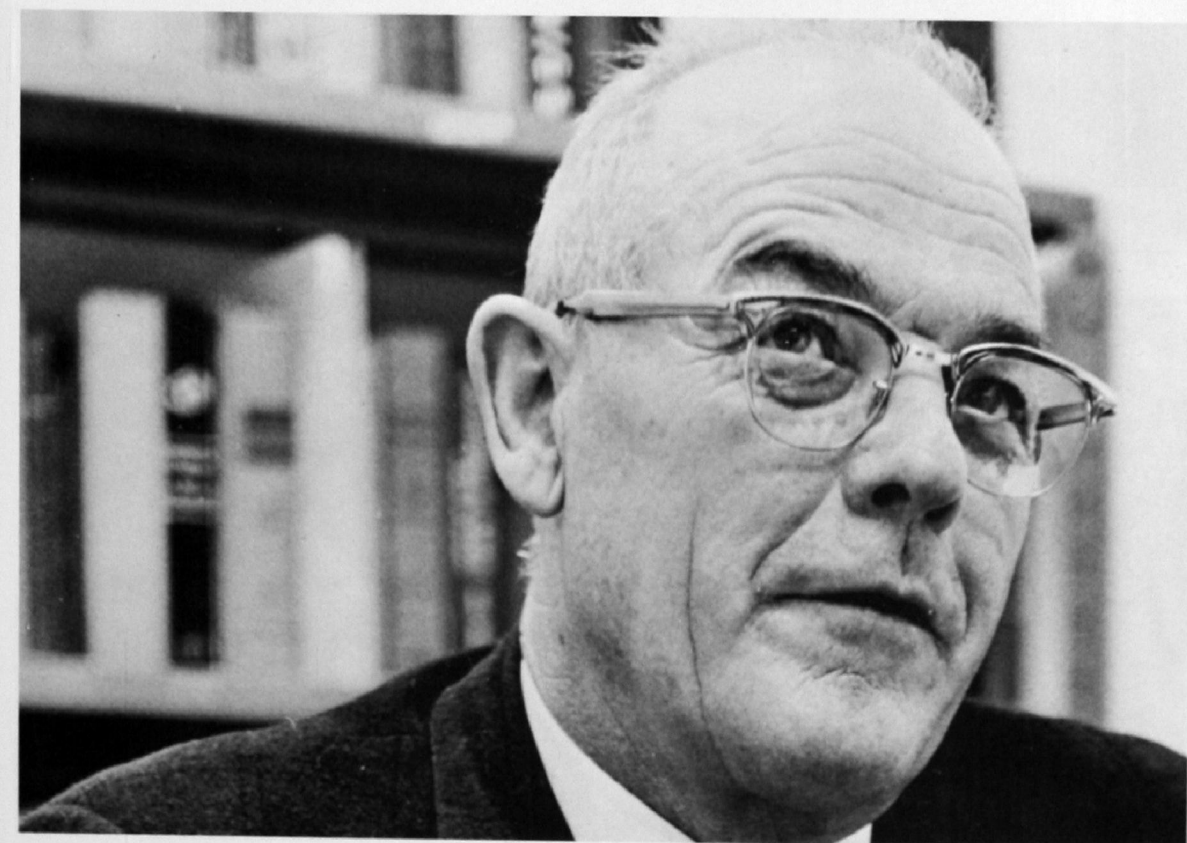
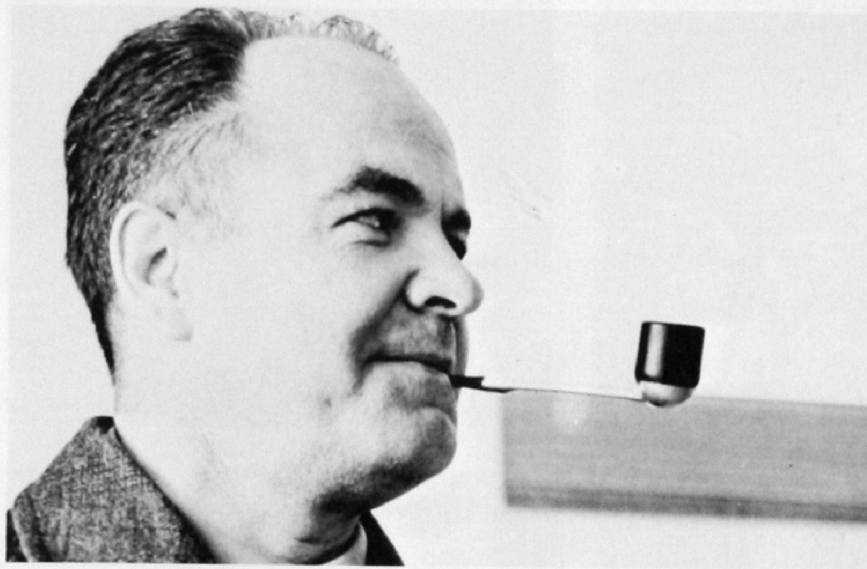

Dr. W. W. Ward,
Department Head



Dr. Albert Gabriel

G. E. Castleberry

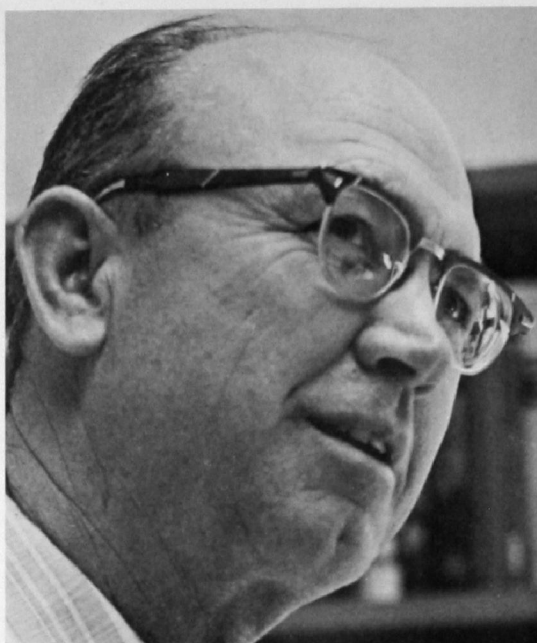

CHEMISTRY

Dr. Ralph Asbury Jr.



Dr. Donald Hamm



Dr. Harold M. White



Stuart
Burchett



Marvin C. Weber

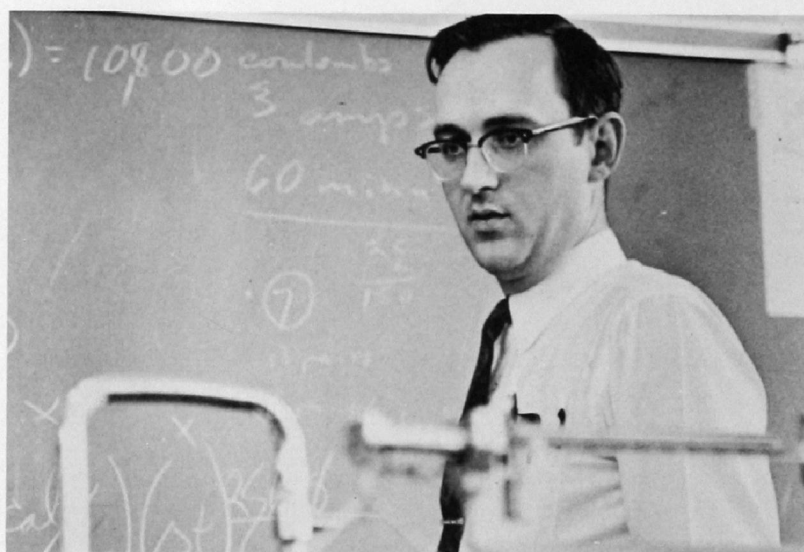

Dr. Rolan V. Decker

PUBLIC RELATIONS and JOURNALISM

Dr. Richard Martin,
Journalism

Walter Crouch,
Public Relations

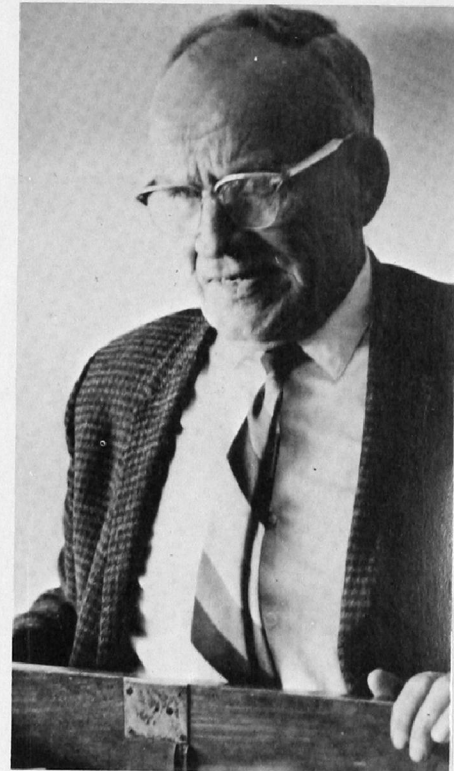

Jack Shelton,
Public Relations



EXTENSION

Robert W. Maynard,
Extension

Jana Lou Scott



Dr. Robert B. Bailey

EDUCATION and PSYCHOLOGY

Ernestine Dubois



Dr. Grace Burcham



Dr. George H. Ryden,
Chairman of Division



Dr. R. G. Schardein

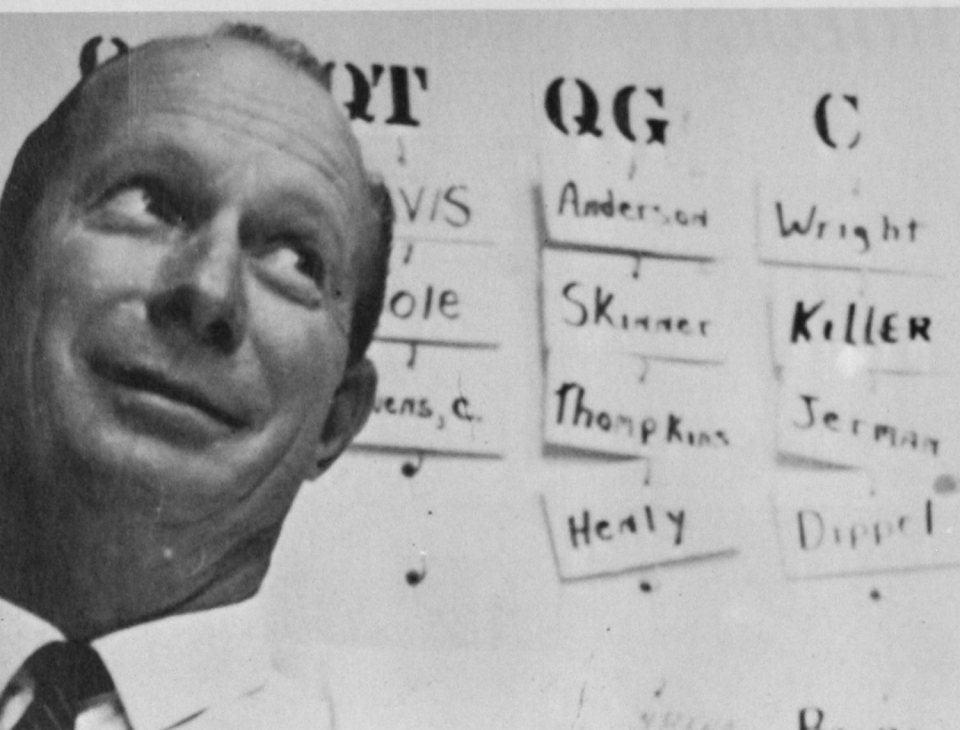

O. T. Delaporte,
Athletic Director

Charles Hundley



Barbara Henry

Cecil Morris



Laura Switzer



Jerry Jobe



Dr. L. J. Van Horn,
Department Head

*HEALTH,
PHYSICAL EDUCATION
and RECREATION*



INDUSTRIAL ARTS

Dr. E. T. Woody, Jr.



John L. Cermak,
Department Head

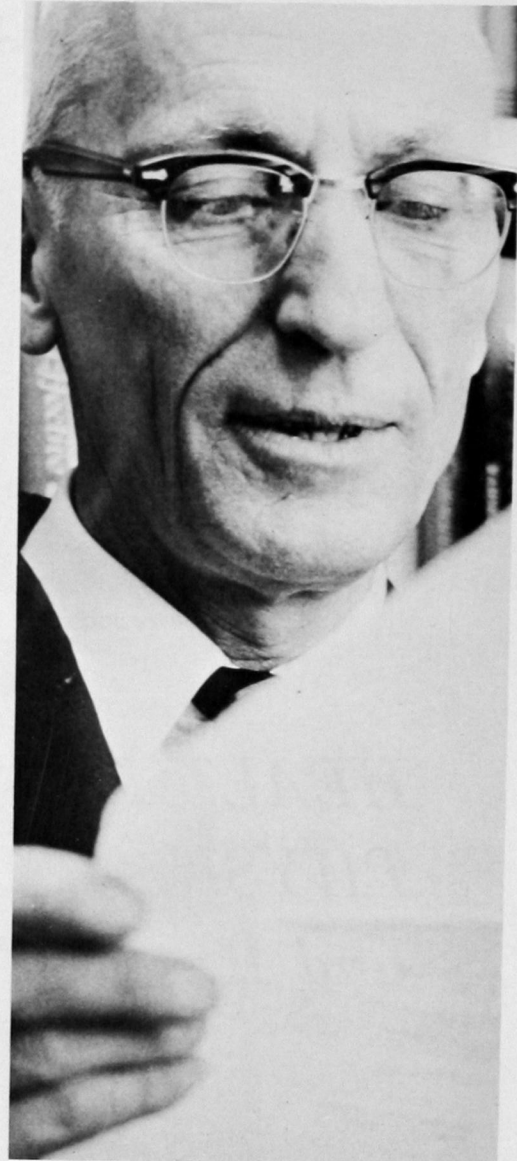

Grant Hendrix



Jane Von Wicklen

HOME ECONOMICS

Helen Brown, Department Head



Anne Cramer

LIBRARY

ENGLISH and LANGUAGE ARTS

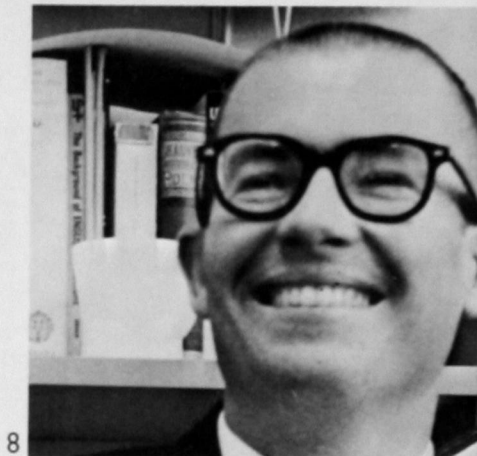

1. Thelma Brandley
2. Caroline Applegate
3. Cedric L. Crink
4. Beverly Scafidel
5. James R. Scafidel
6. Thelma Clampitt
7. Delenna Rogers
8. Ian Cruickshank
9. Della Whisenhunt
10. Damarise C. Kitch
11. Dr. James D. Sill
12. Jeanne Ellinger
13. Mabel Owen
14. Grady J. Walker
15. Irwin Bingham
16. Dr. Gladys Bellamy,
Division Chairman

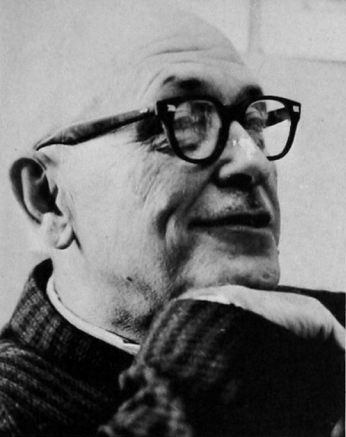

4



5

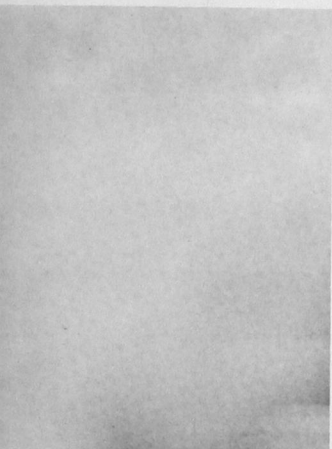
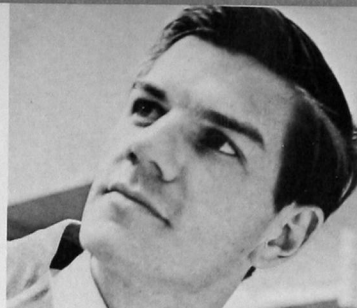

9

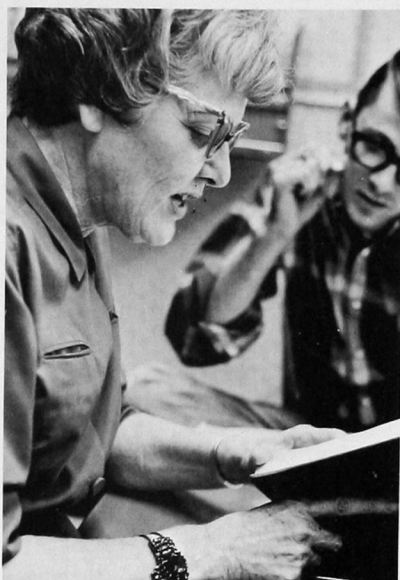

10



11



15



16



Paul Fry

Dr. Richard V. Coy

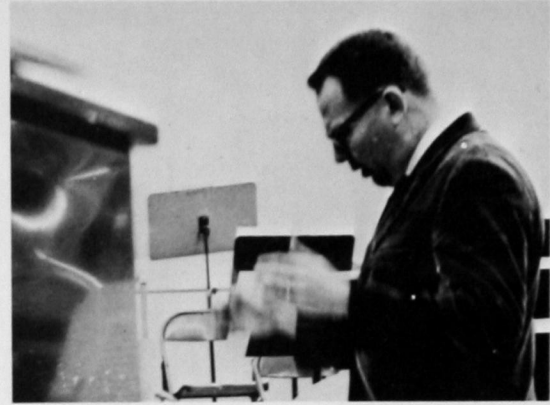

Mary E. Griffin

Dr. Merle E. Taff



Charles W. Chapman



James Norden

MUSIC

Lin Wang



PHYSICS

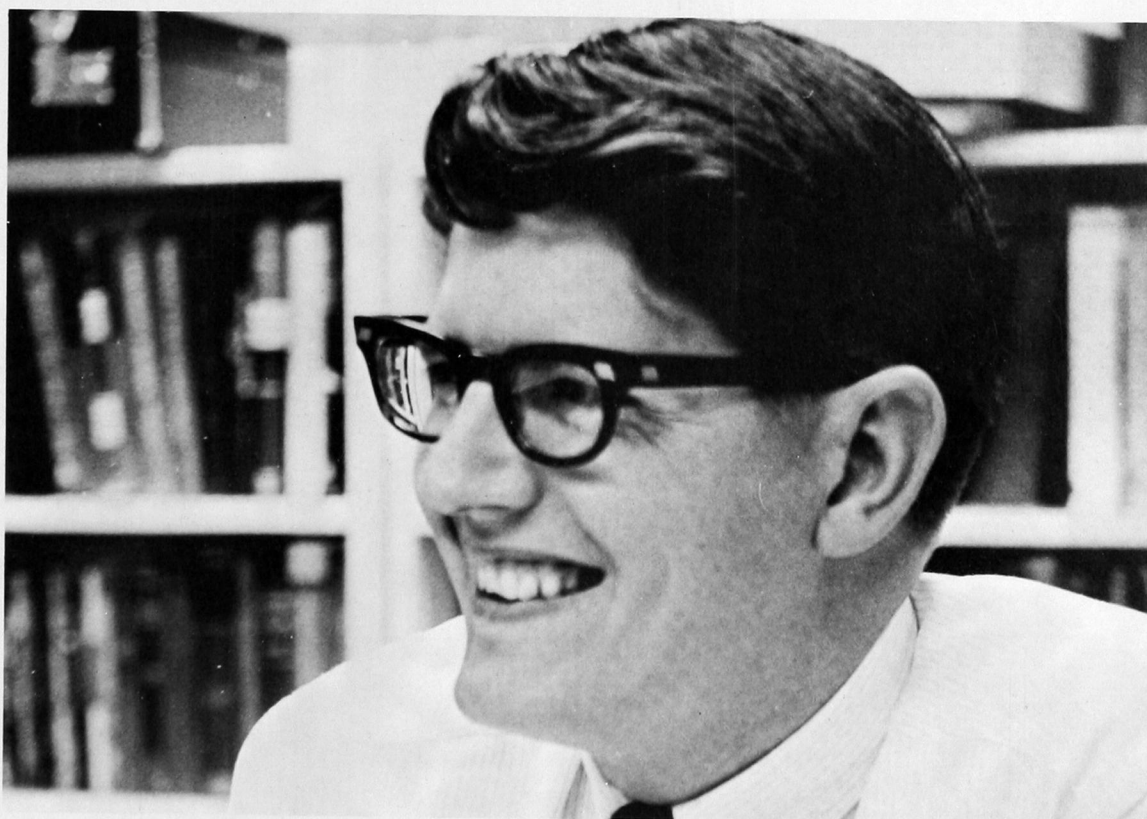

C. Dean Wheeler

MATHEMATICS and PHYSICAL SCIENCES

Don Prock



Thomas Rice



Dr. Earl A. Reynolds



James T. Bolding



Dr. Raymond McKellips

Dr. Adeline Olson



Dr. Robert Tyler

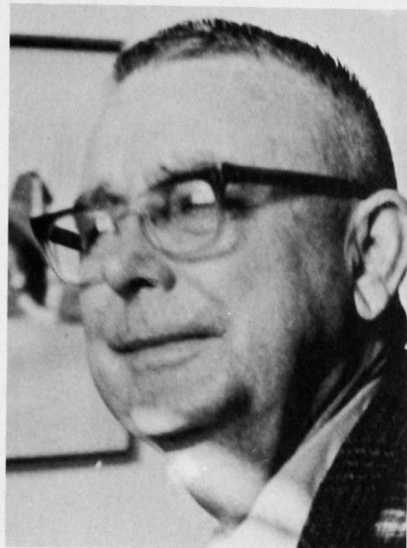

Dr. Harold H. Budde



Dr. Lloyd DuBois

PSYCHOLOGY

Gloria Ardueser



Dr. Douglas Kriesel

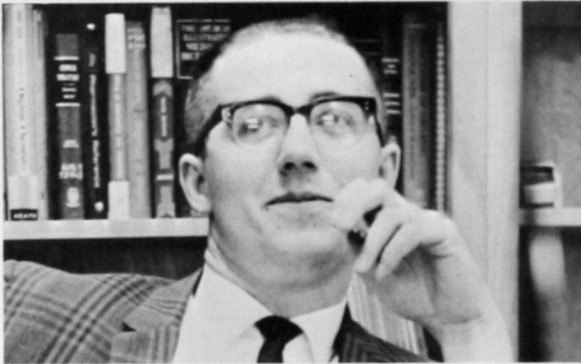

Dr. W. L. Dickison, Dean

Laurence C. Forbis

Dr. Charles L. Braucher



PHARMACY

Dr. H. F. Timmons

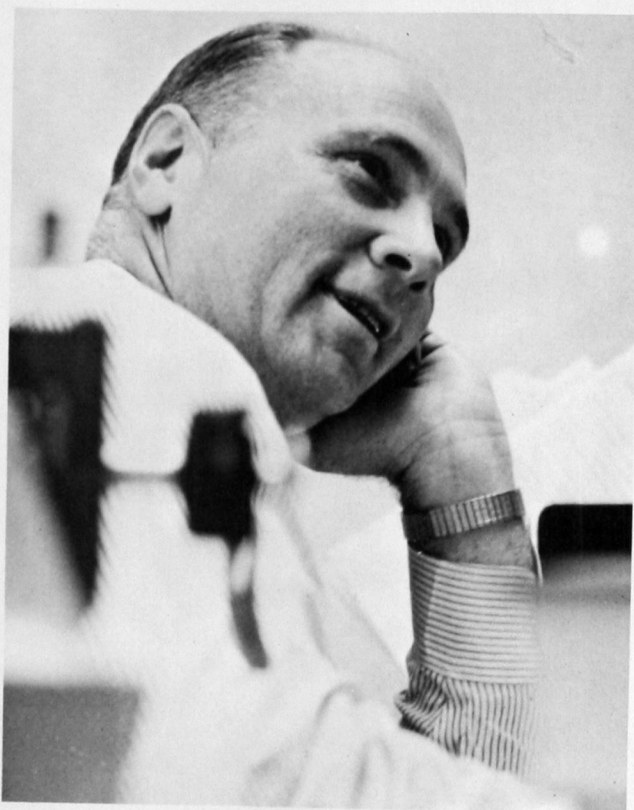

Richard E. Philips



Dr. R. G. Schwartz

Lee D. Jones



Carl R. Redden



William E. Rolison



Tina Bingham



Mel Fiegel



Henry G. Reynolds

SOCIAL STUDIES



H. H. Risinger

Dr. Abed Mansur

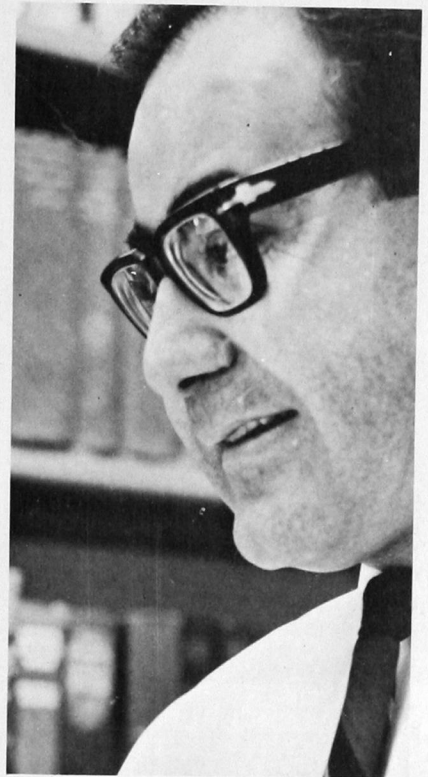

C. W. Ellinger

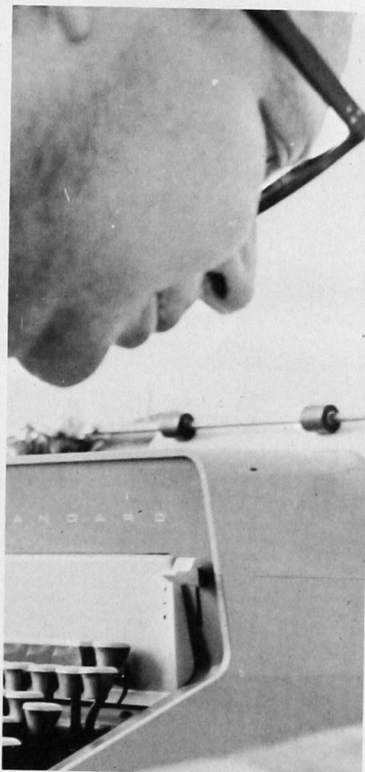

Jack Lamb



Joe Hubbell

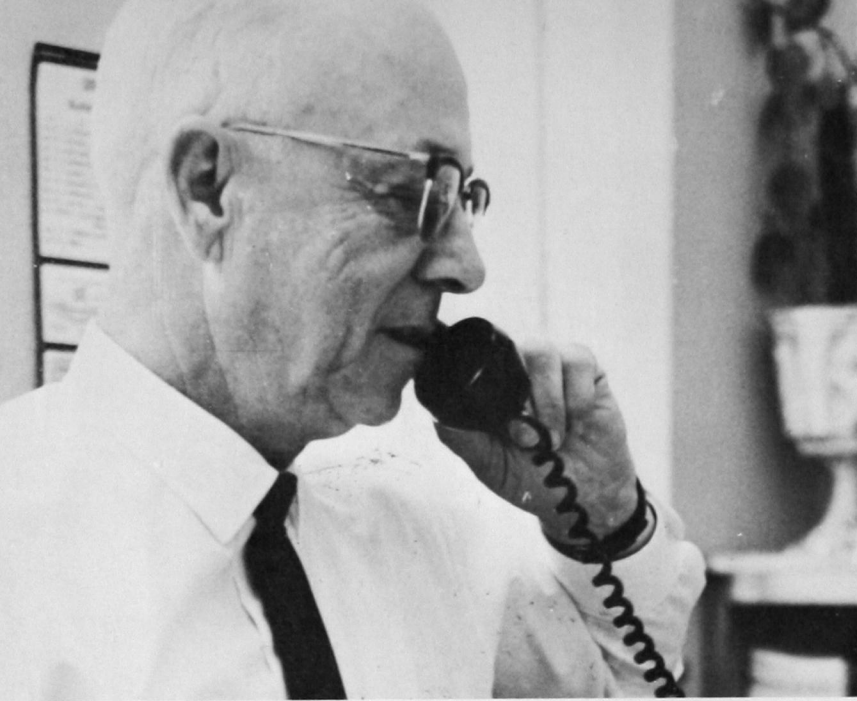

Everett Gartrell,
Business Manager



Francis Sill,
Nurse

Marion A. Diel,
Registrar



Virgil Downing,
Student Union Manager



Susan Wilburn,
Dorm Mother,
Stewart Hall

ADMINISTRATION (*'Extra-Curricular'*)

Ethel Wilson,
Dorm Mother, Neff Hall



Maggie Bilbrey,
Dorm Mother,
Oklahoma Hall



Marjorie Goss,
Bookstore Manager



Ted Linville,
Snack Bar Manager



Lucile Mitchell,
Dorm Mother, Parker Hall





*CAMPUS
LIFE*



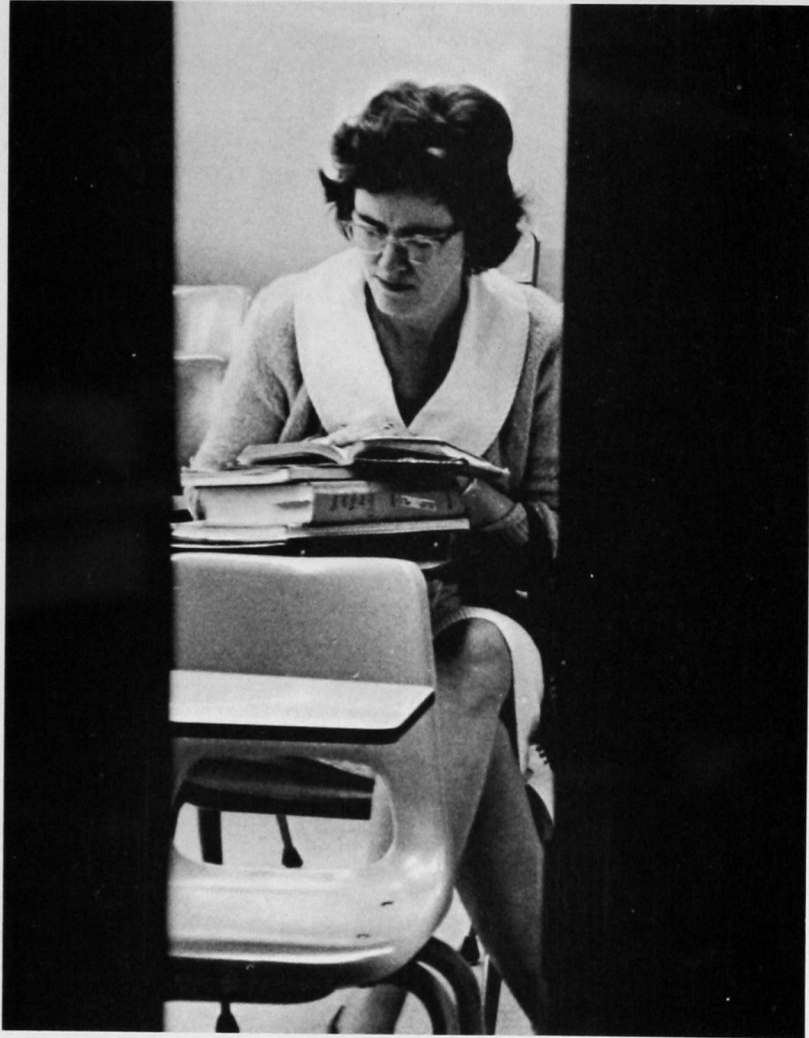

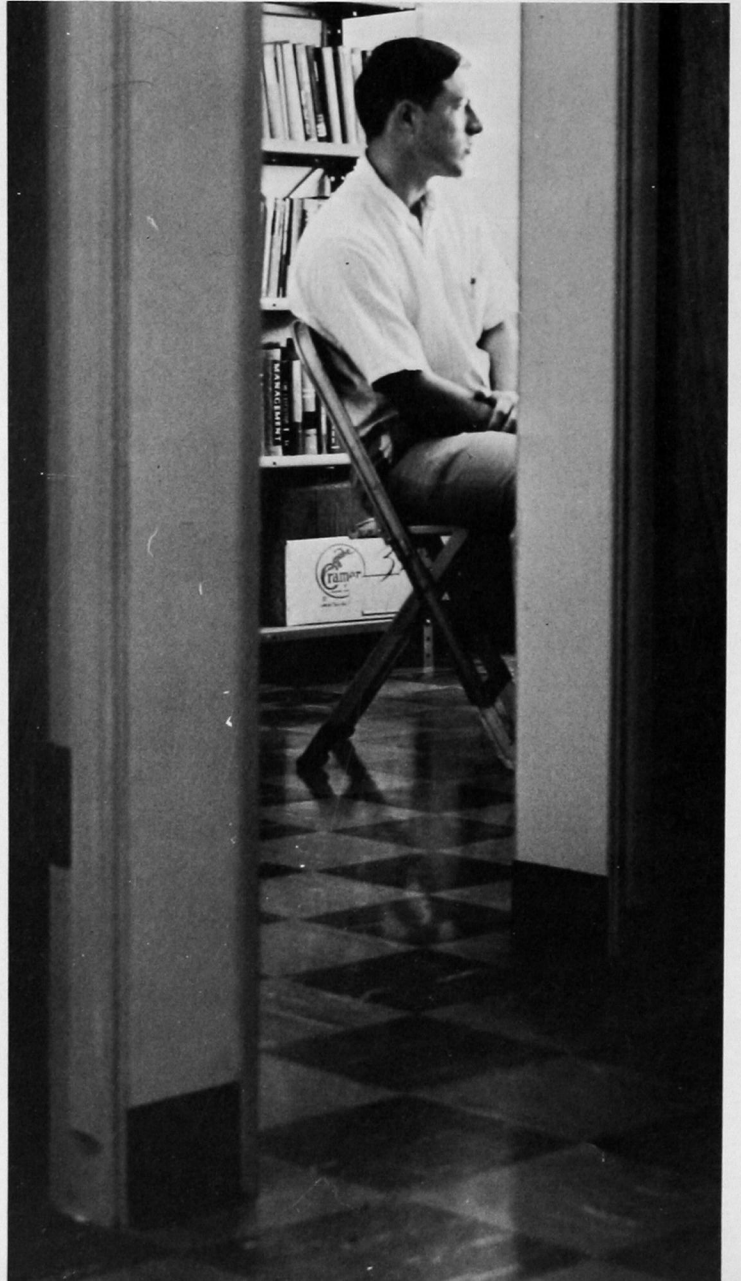
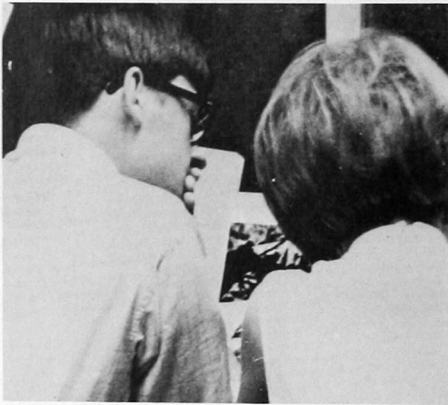
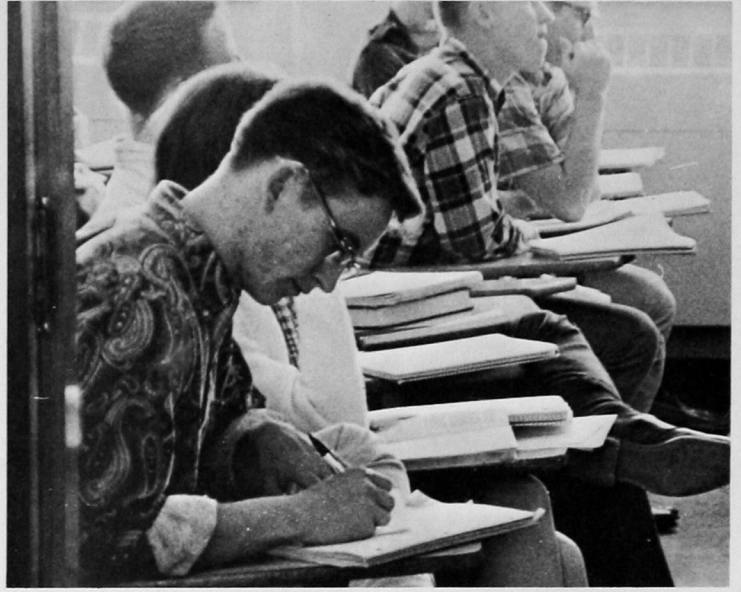



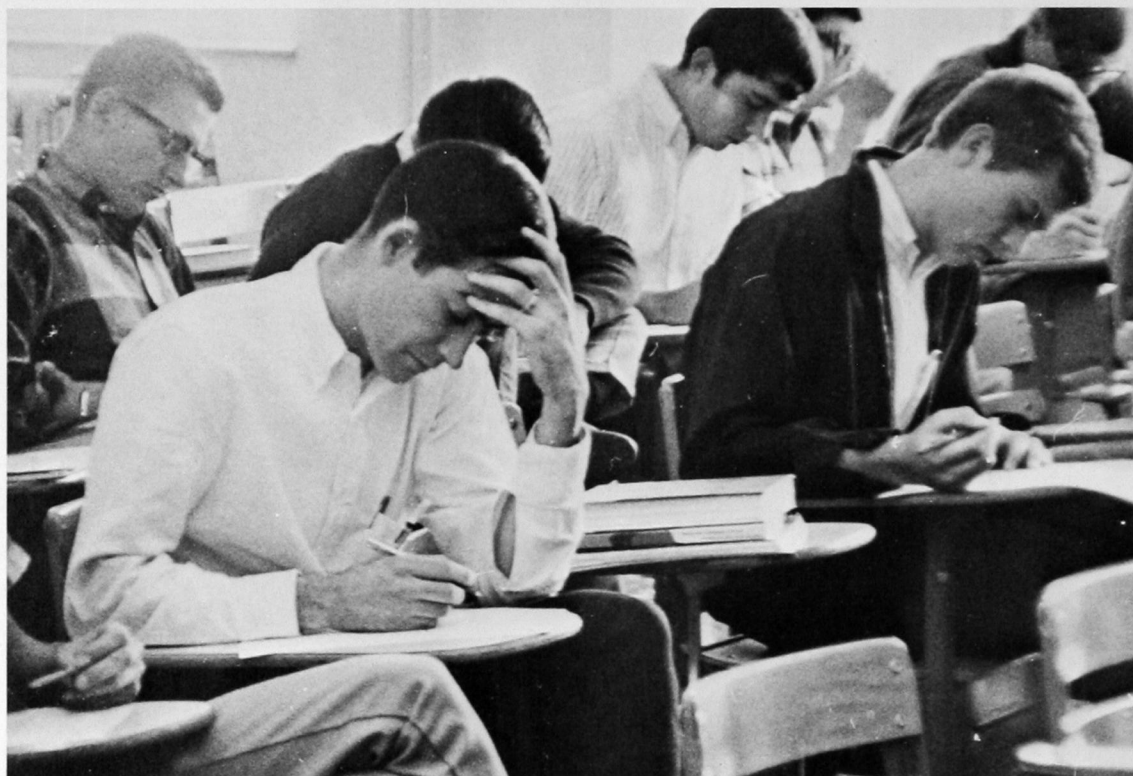

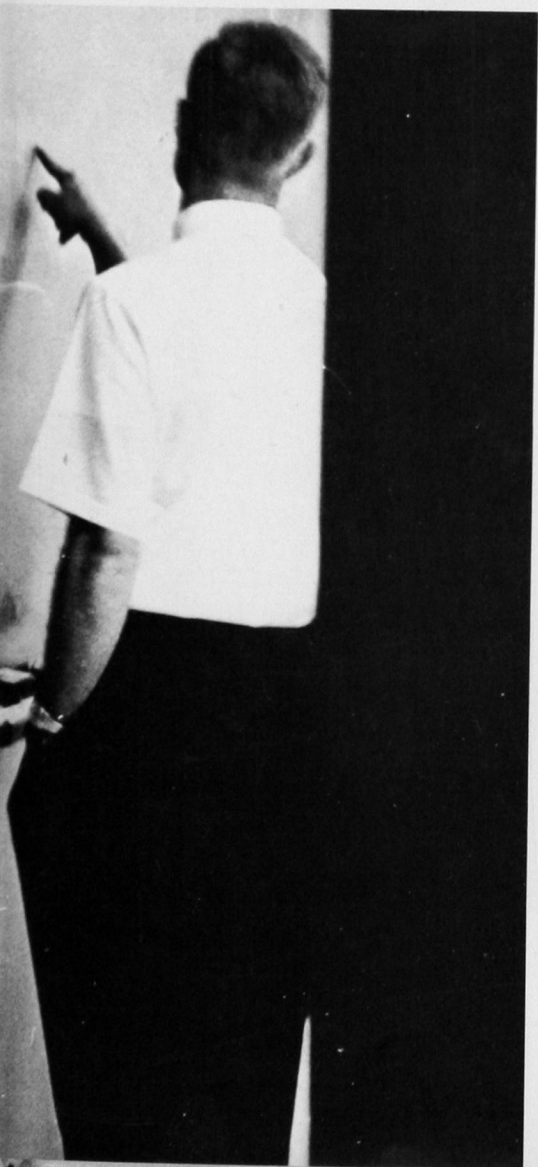



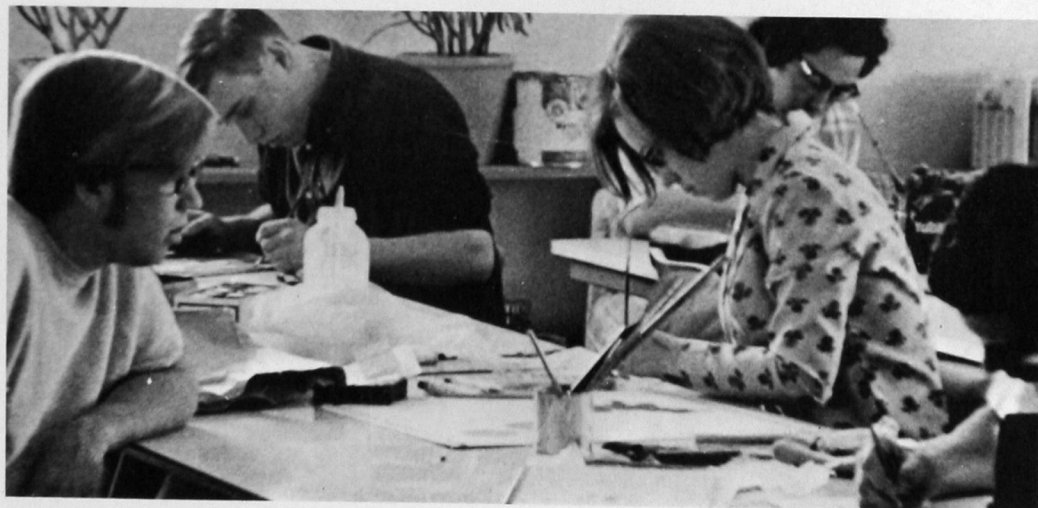



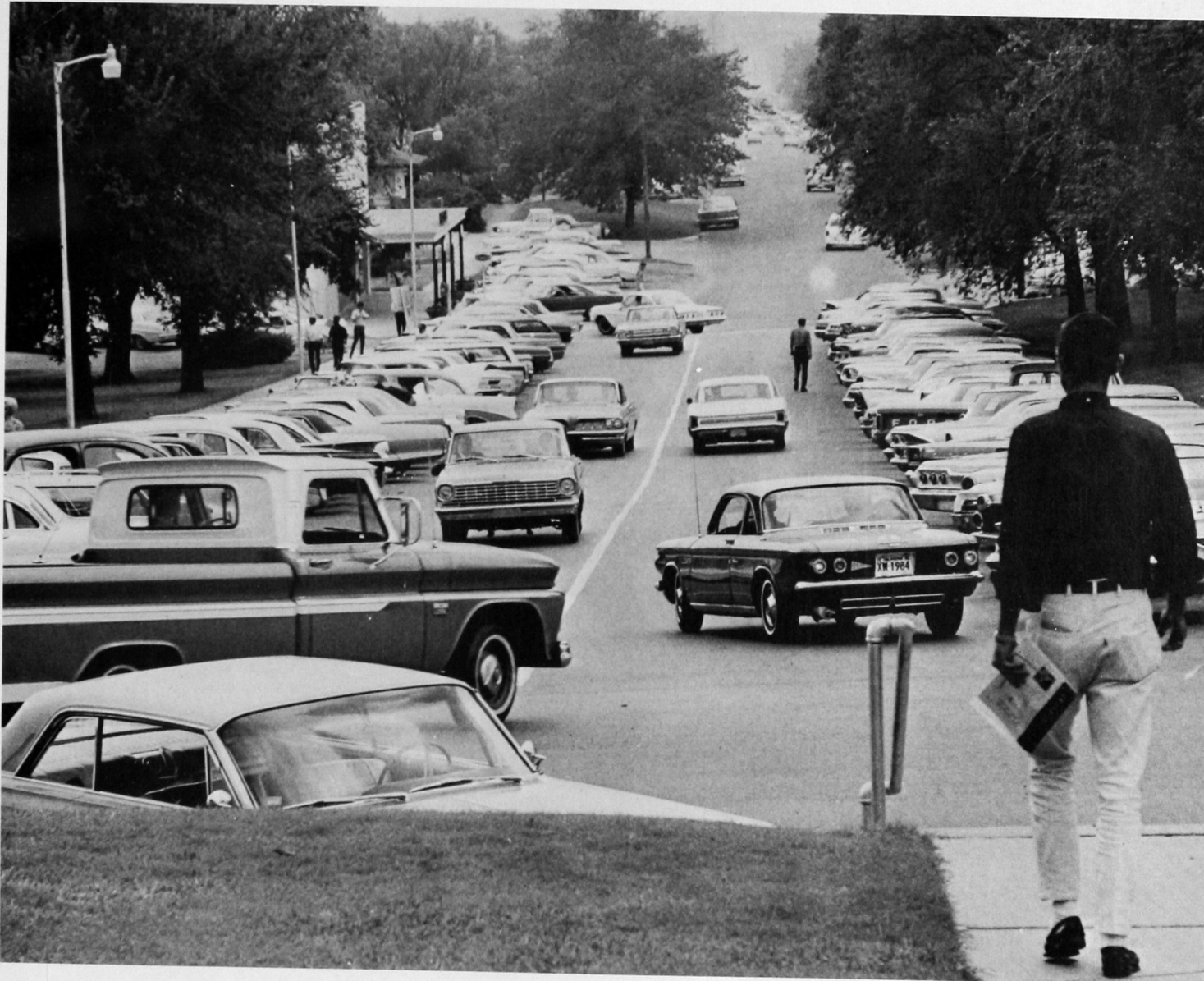





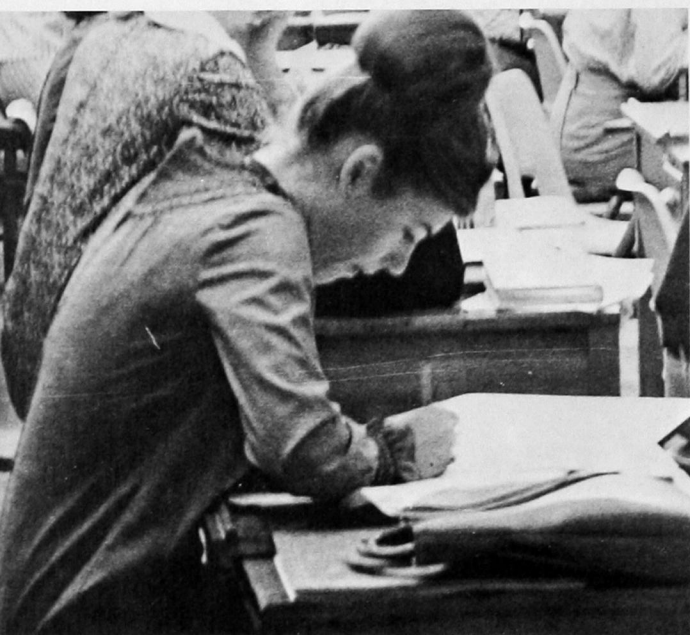

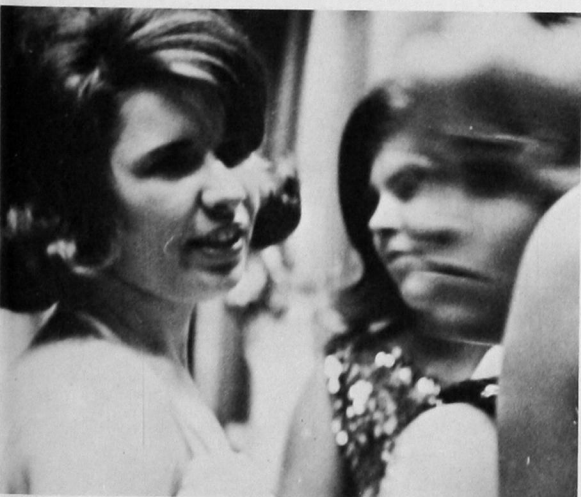
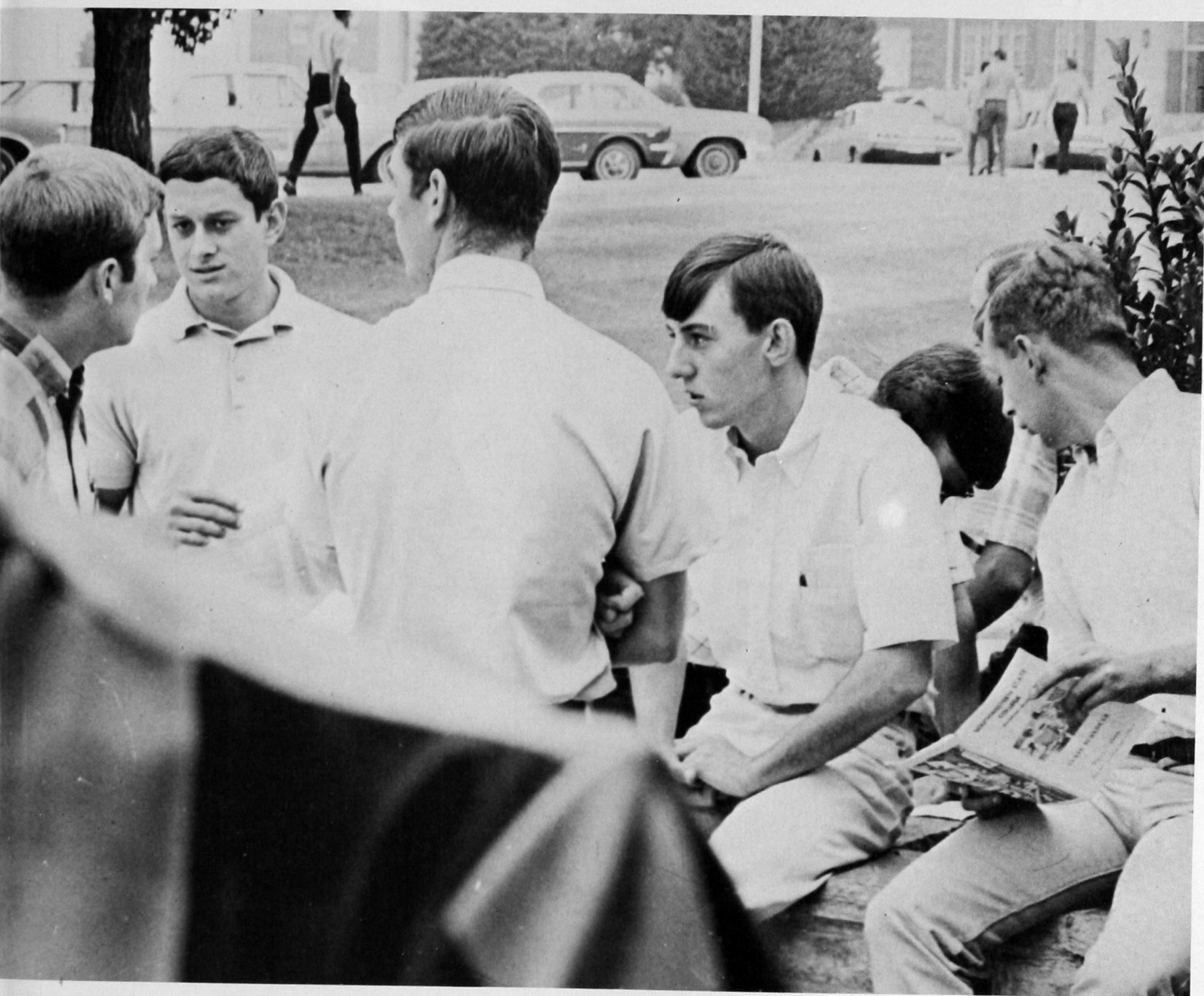







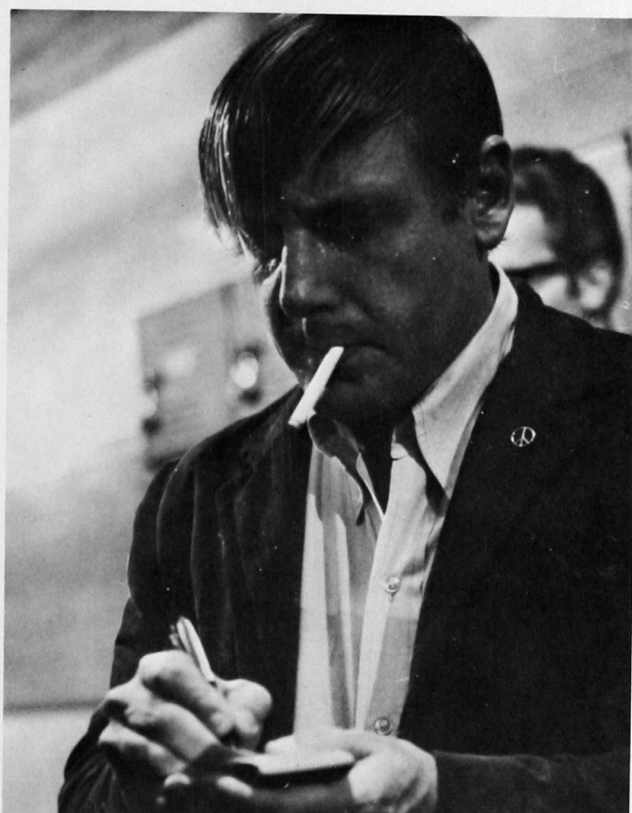
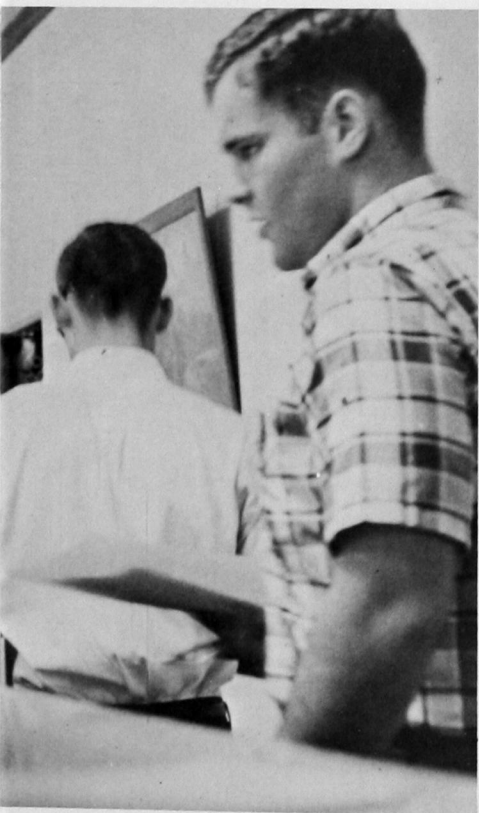

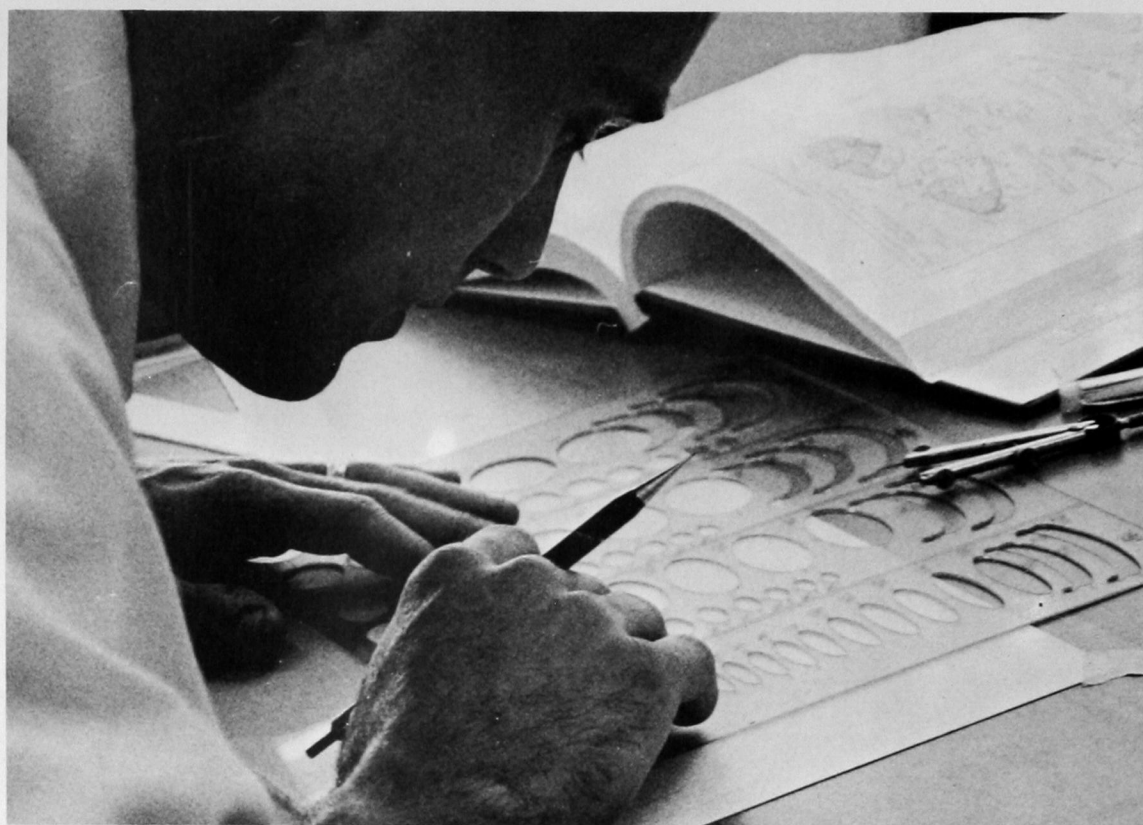

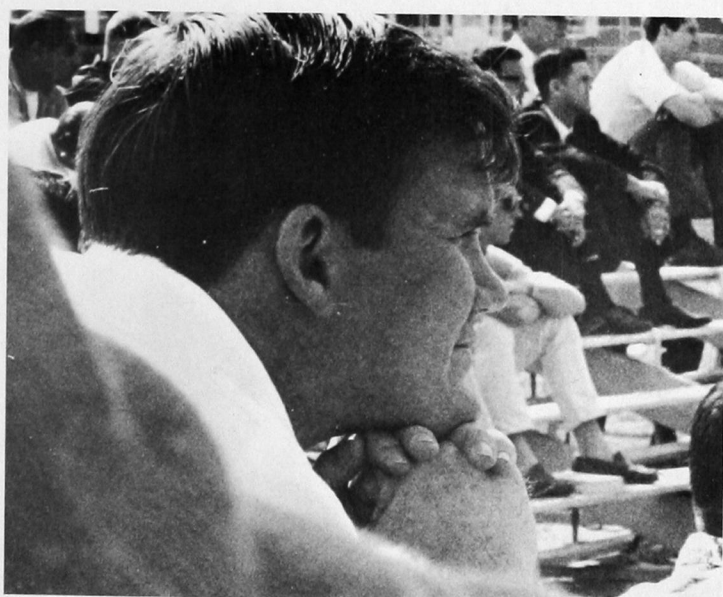
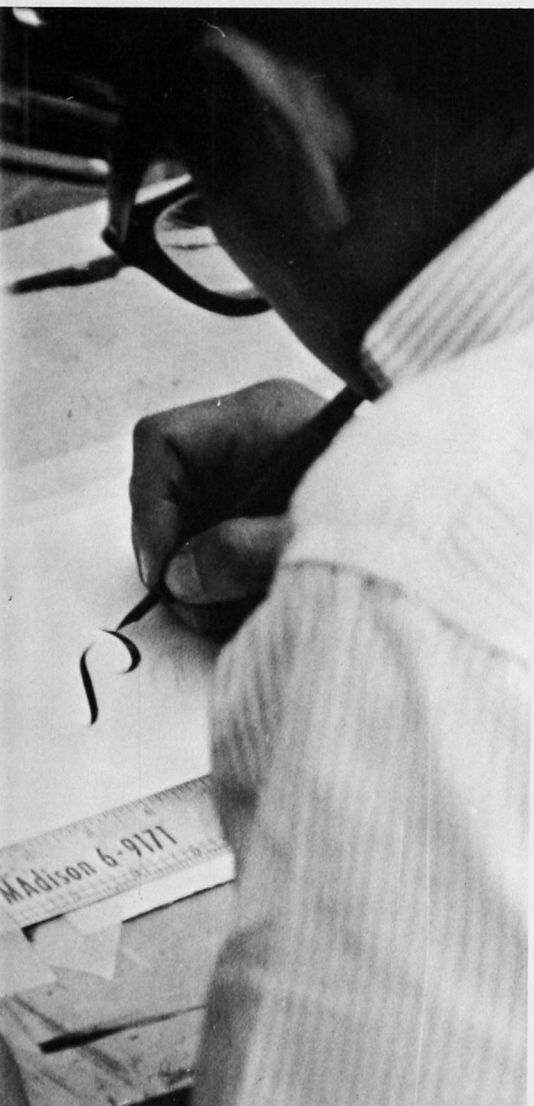

MAIN STREET THREE





THE IN-MEN

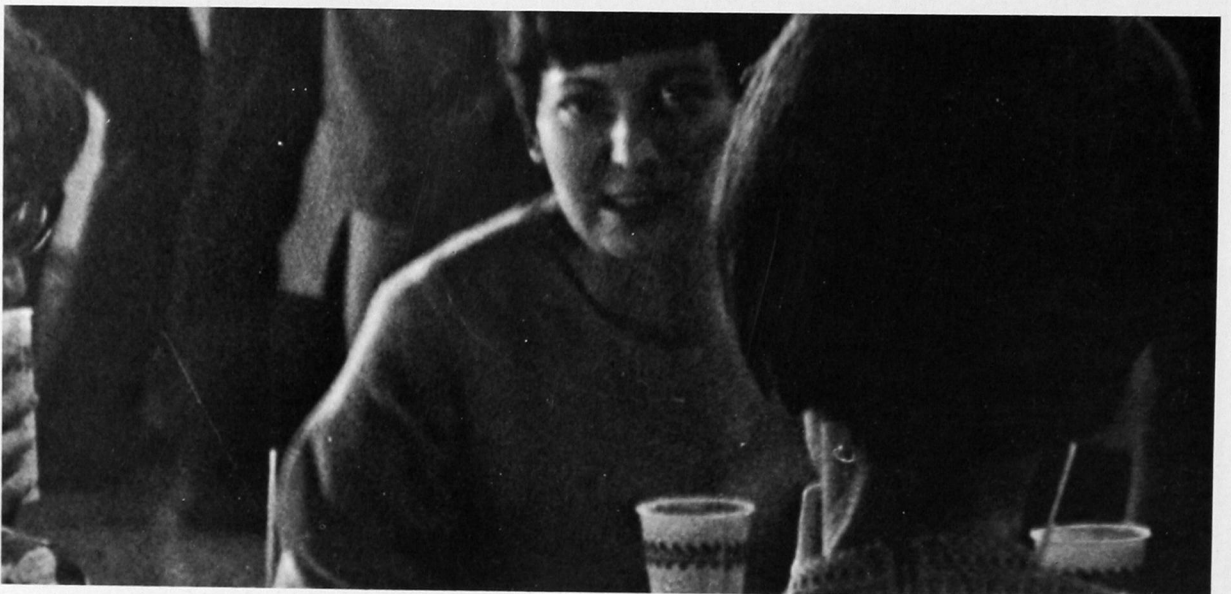
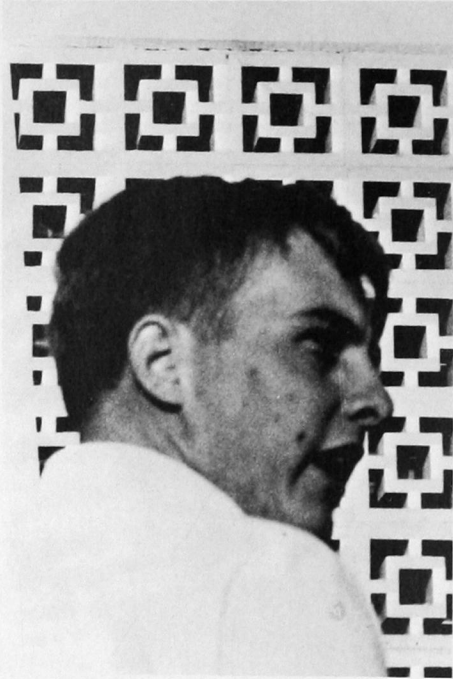





THE STRANGERS

LINCOLNSHIRE POACHERS



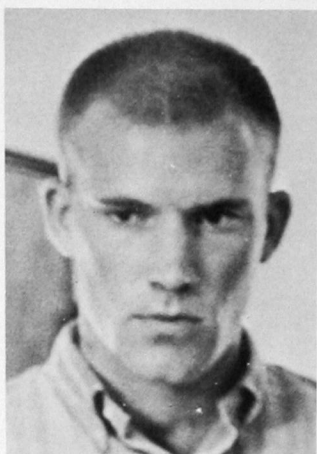



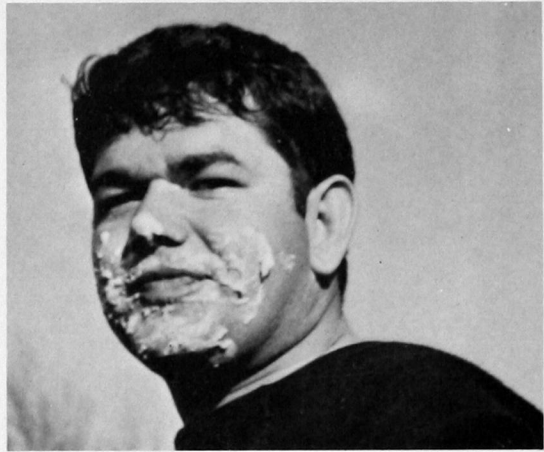
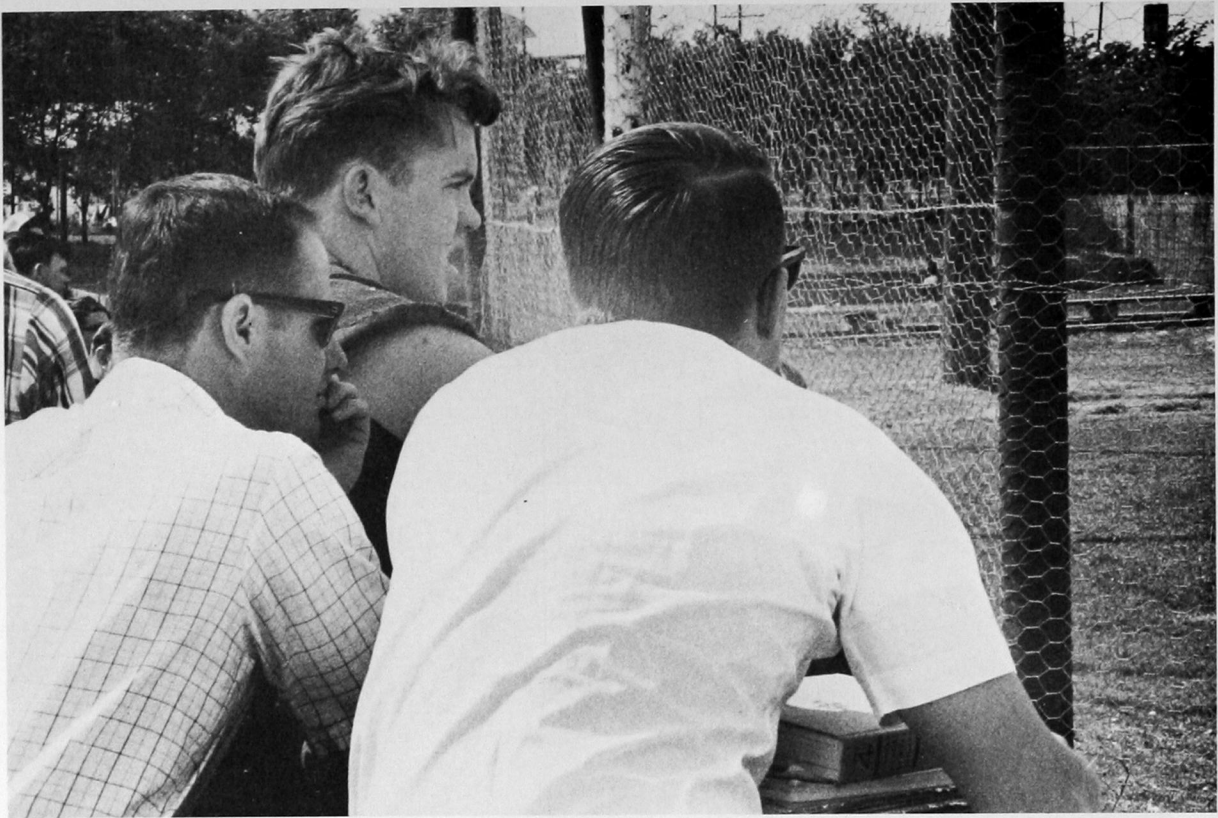

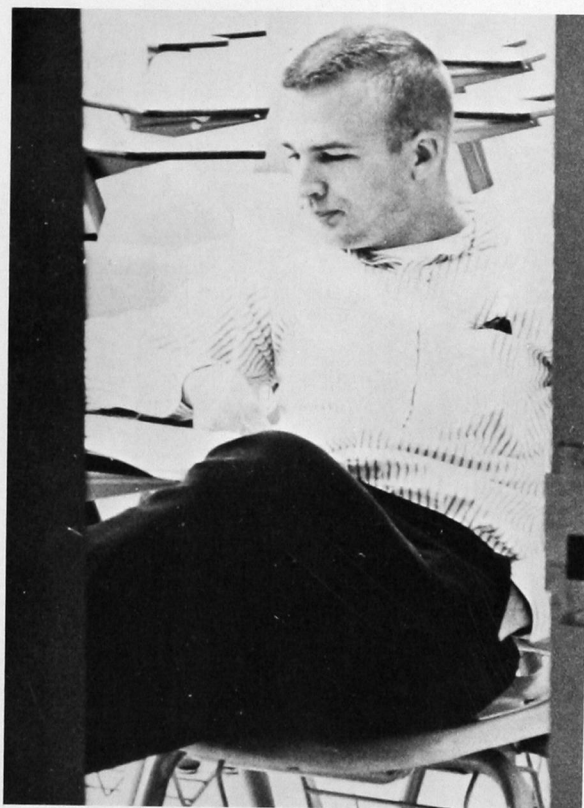



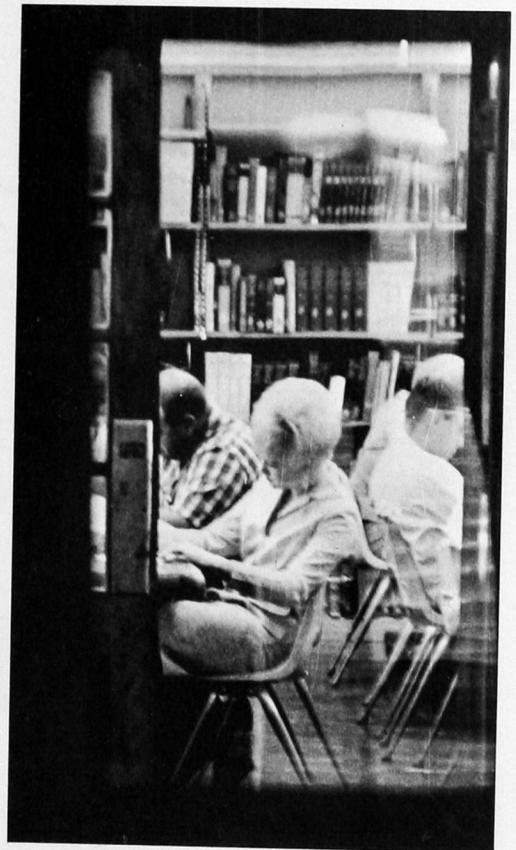
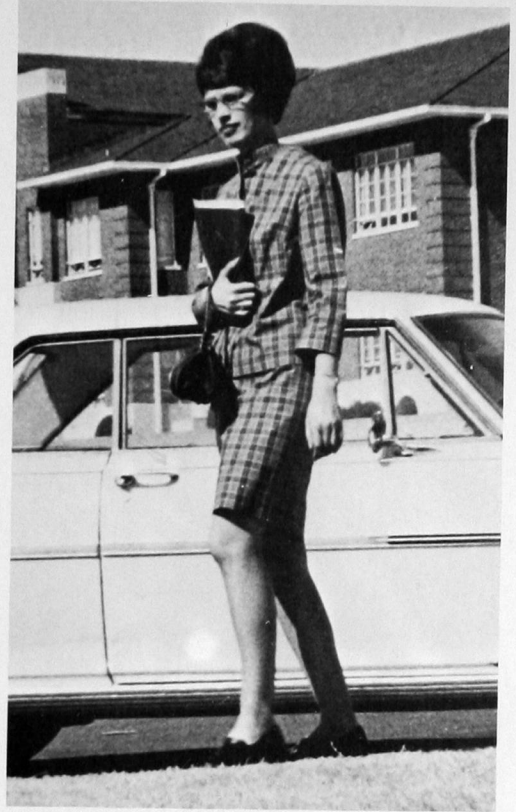

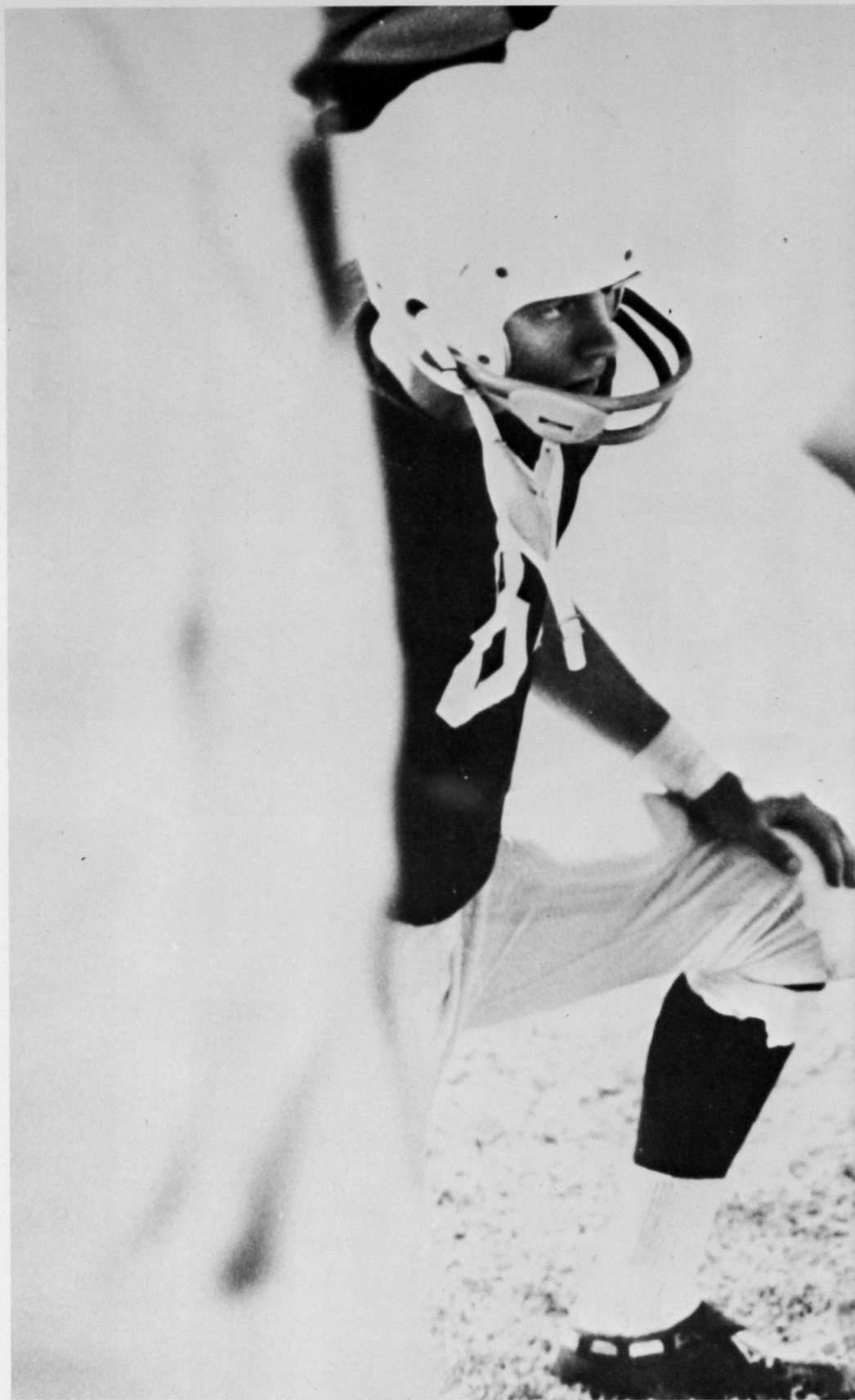

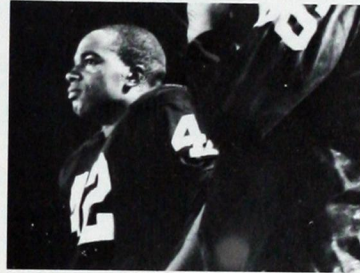

SPORTS





The 1966 Bulldogs (left to right) are—First row: Freeman, Smith, King, Scott, Benway, Taylor, Boyd, McGlory, Rose, and Bentz. Second row: Alexander, Anderson, Allen, Randle, Dillman, Hill, Alton, Bailey, Consolver, and Newby. Third row: Skinner, Poole, Stevens, Goodner, Crockett, Broman, Marvel, Bieger, and Katich. Fourth row: Arnold, Minor, Tuttle, Eakers, Killer, Brower, Henly, Breda, and Coach Morris. Fifth row: Coach Abercrombie, Dippel, Stevens, Blaser, Morgan, Marvel, Madison, and Jerman. Sixth row: Head Coach Otis Delaporte, Perko, Slaczka, Davis, Thompkins, Wright, and Coach Mazie.

Through fighting determination and enthusiasm, the Bulldogs, after dropping their first two out of three games, ended the 1966 grid season successfully with a seven win and three loss record over-all, and a five win, two loss record for second place in the tough Collegiate Conference.

The Bulldogs opened the season by scoring a 13-7 victory over Fort Hays State. Quarterback Mike Freeman took to the air for both touchdowns, one to John Bailey and the other to John Goodner. Kicking specialist Lynn Alexander, who booted all extra point tries for the Bulldogs, converted one of the extra points.

Playing host to East Central, the Bulldogs were nosed out by 14-13. Versatile Mike Freeman ran for one TD and passed to Goodner for the other. A safety by the Tigers made up for their failing on two conversion attempts, which proved to be the margin of victory as Lynn Alexander's first extra point try was good, but was called back on a 15-yard penalty. Alexander missed his second attempt, which left the 'Dogs behind by one point.

Southwestern's second conference game ended with the Bulldogs dropping a heart-breaker to come-from-behind Northwestern, 14-7. Battling to a scoreless tie in the first half, the Bulldogs struck for a touchdown late in the third quarter by halfback Charles Randle. With less than two minutes to go, the Rangers charged back for two touchdowns on an interception and penalty call.

Against Central State, the Bulldogs bounced into the victory column, throttling the Bronchos, 21-14. Workhorse fullback Gene Dillman plowed through the Bronc defense for the first tally. A Freeman-to-Randle pass connection brought the 'Dogs their second score. The third TD came on a pass completion to Dale Minor from Freeman. Defensive standouts were James Poole, Bill Henly, and Dale Minor, with pass protectors Ron Marvel, Eugene McGlory, Lee Brower, and John Goodner coming up with interceptions.

With its offensive machine in full gear, Southwestern crushed Northeastern, 34-13. Gene Dillman rambed for two TD's, Freeman ran for one and tossed another to Larry Smith, and Charles Randle added the Bulldogs' fifth touchdown.



Otis Delaporte
Head Coach



Cecil Morris
Assistant Coach



Gary Abercrombie
Assistant Coach

SEASON'S SUMMARY

SWSC	14	Fort Hays State	7
SWSC	13	East Central	14
SWSC	7	Northwestern	14
SWSC	21	Central	14
SWSC	34	Northeastern	13
SWSC	28	Southeastern	14
SWSC	35	Panhandle	14
SWSC	21	Eastern New Mexico	6
SWSC	14	Langston	13
SWSC	7	Tarleton	43

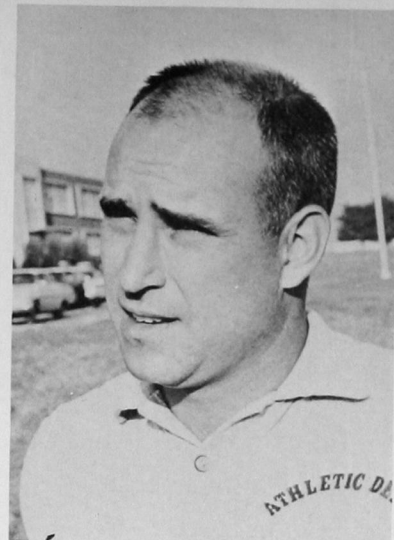

Bob Mazie
Assistant Coach

On the home field, the Southeastern Savages fell before the Bulldog power, 28-14. Talented Freeman proved to be the 'Dogs' spoiler, on pay-dirt passes to Jack Rose, John Bailey, and Randle. Gene Dillman figured in the 'Dogs' other score. James Poole, Dennis Skinner, John Goodner, George Perko, and Elmer Hill shined on defense.

Before an overflowing Homecoming crowd, the Bulldogs trounced Panhandle, 35-14. The Bulldogs' second-half strength was too much for the Aggies, as Freeman flung two passes for TD's to Rose and Bailey. Bailey also scampered into the end zone for another score, as did halfback Larry Smith. A Lynn Alexander aerial to Joe Bieger TD pass gave the 'Dog victory its finishing touches. Alexander added all five conversion attempts.

In a non-conference match, the Bulldogs whipped Eastern New Mexico, 21-6. Fullback Dillman figured in all three TD's, two coming on passes from Freeman, the other as Dillman crashed through the Greyhound defense.

The Bulldogs notched their sixth straight victory in a row in a hard-fought battle by edging Langston, 14-13, for second place in the conference. Playing a key role in the victory were five enemy passes picked off by the Bulldog defense to kill any sustained Lion drives. Randle scored the first Bulldog tally, and a Freeman-to-Rose pass play brought the other.

The Bulldog victory streak was stopped abruptly at the season's end by Tarleton State, 43-7, in a non-conference game. Halfback Charles Randle was the only Bulldog to put the 'Dogs on the scoreboard.



The Bulldog reserves are shown providing the right spirit by cheering on a Bulldog back against Panhandle.

George Consolver
Junior

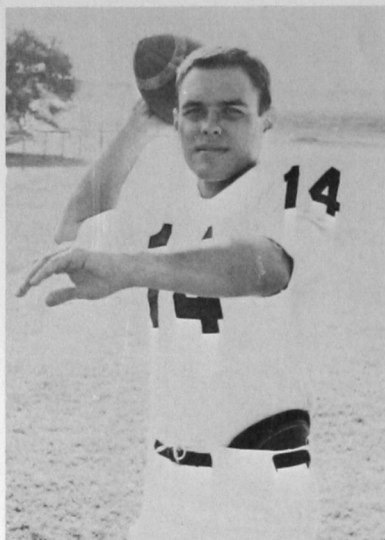

Ron Marvel
Sophomore

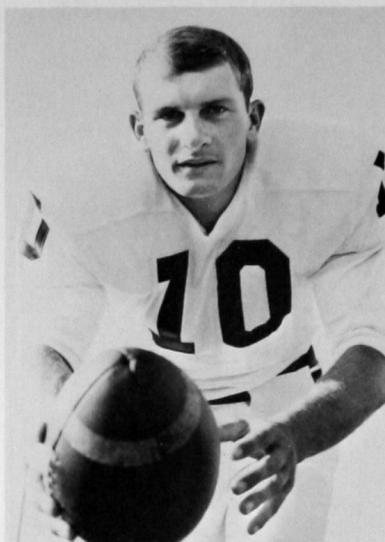

Lee Brower
Freshman

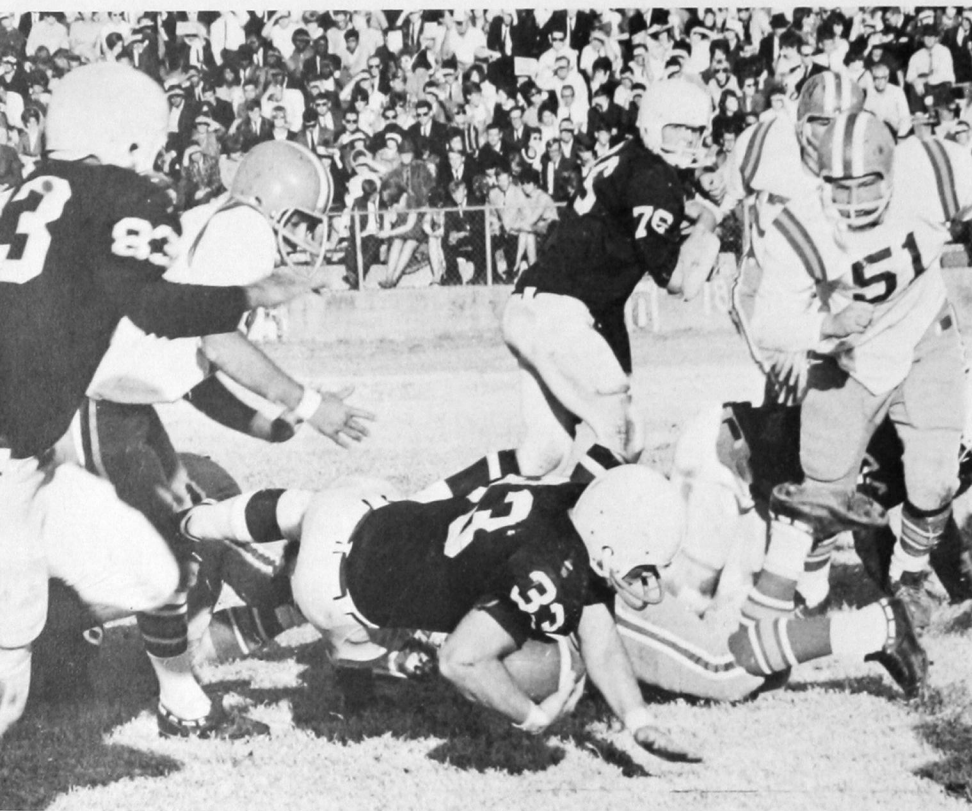
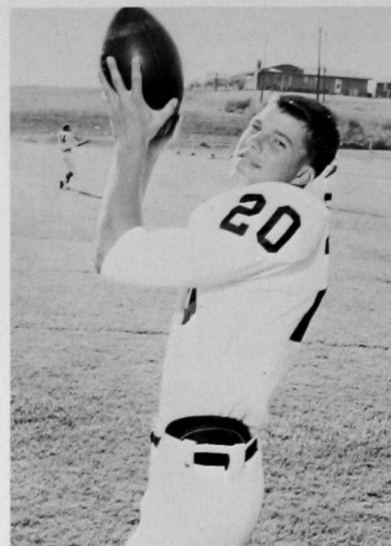

Pictured at the left is powerful fullback Gene Dillman plowing through the Panhandle Aggie defense for long yardage before being brought down. Other Bulldog players shown are Mike Morgan (83) and William Davis (76).

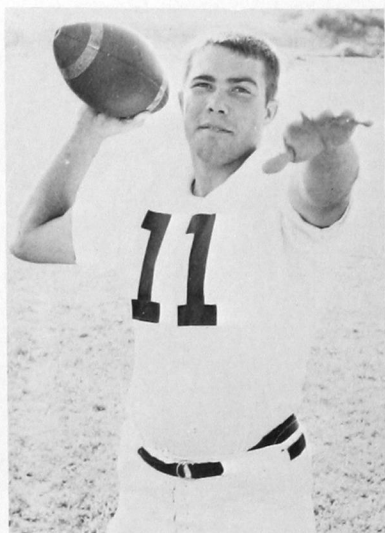

Mike Freeman
Junior

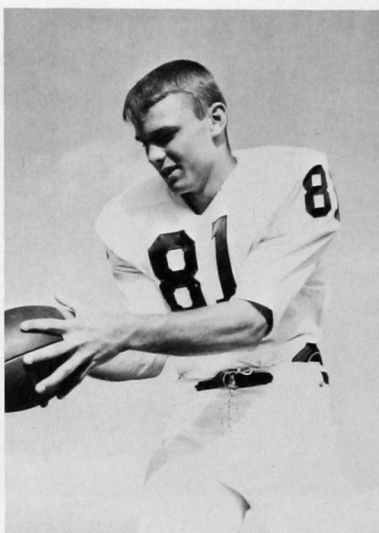

Jack Rose
Sophomore

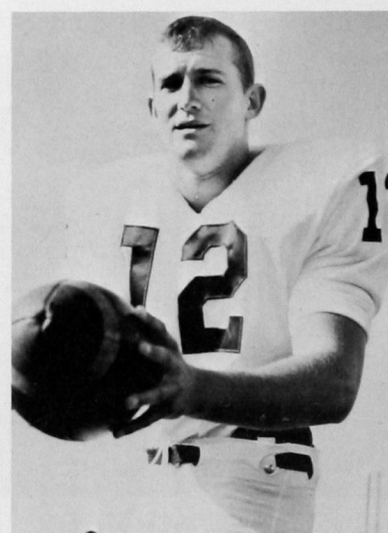

Lynn Alexander
Junior

Rudy Thompkins
Freshman

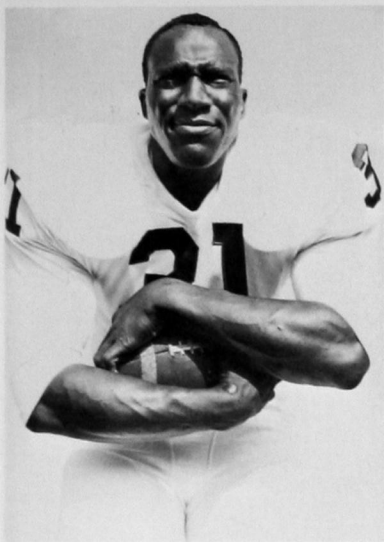

Joe Killer
Junior

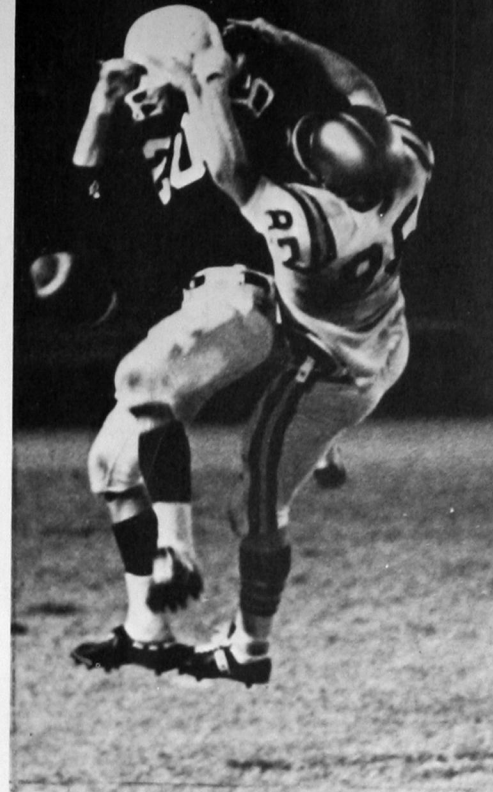

At right, defensive back Lee Brower sails high into the air, almost intercepting another pass, as the 'Dogs gathered in five interceptions against Southeastern.

Below, Dennis Skinner drags down a Southeastern runner on a sideline play as the stout Bulldog defense rushes in to help.

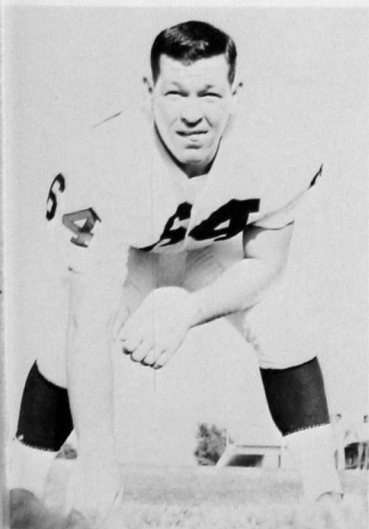

Dennis Skinner, Senior



James Poole, Senior

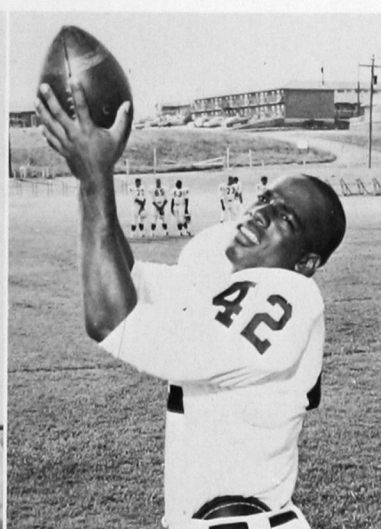

John Bailey, Junior

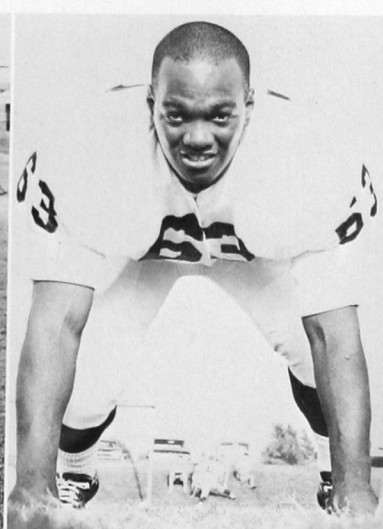

Norgan Anderson, Senior

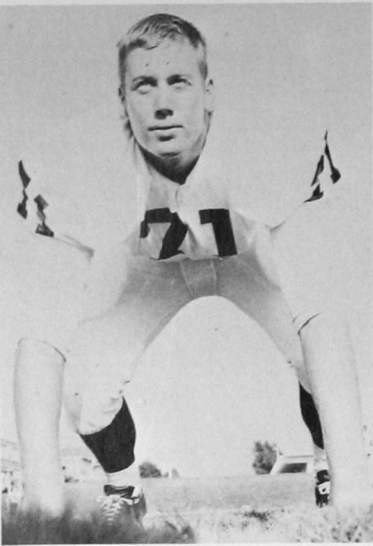

Mike Blaser
Junior

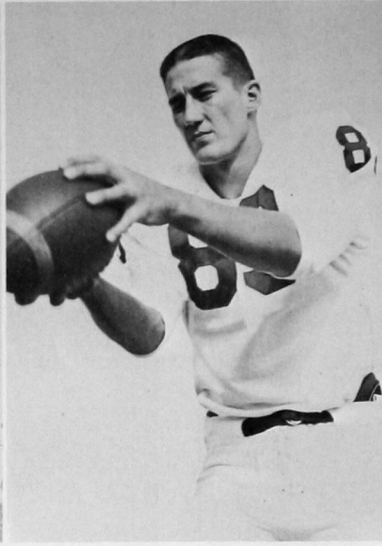

Mike Morgan
Junior

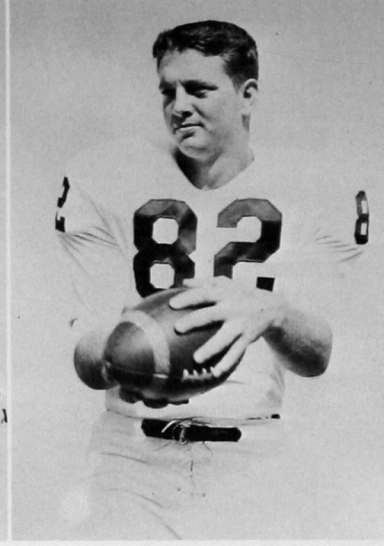

Benjie Arnold
Junior

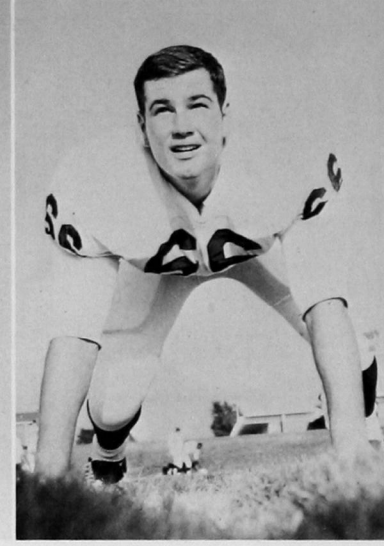

Phil Tuttle
Sophomore

In the Homecoming game, halfback John Bailey charges up the middle against the Aggie defense as Mike Blaser (71) comes up to throw a possible block.



Eugene McGlory
Freshman

John Goodner
Junior

Charles Randle
Junior

Charles Stevens
Freshman

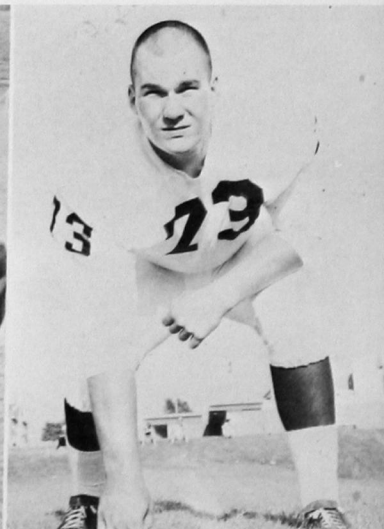
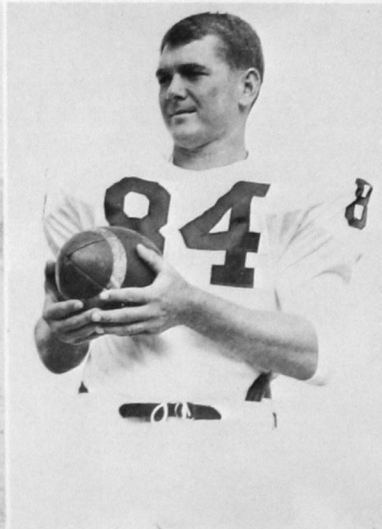



At left, Richard Broman is shown bulldozing his way upfield for a 40-yard gain as Southeastern defenders fall before him.

Directly below, keeping pace with fleet halfback John Bailey is lineman Phil Tuttle, clearing the way, as they leave several Central defenders behind.

In bottom photo, dangerous quarterback Mike Freeman leaves a trail of would-be tacklers as he heads touchdown bound.

Pass defense was one of the added factors in the Bulldogs' winning campaign. In the photo, a lone Bulldog goes up against two receivers to knock down a pass, as Mike Katich (85) observes the defensive gem.



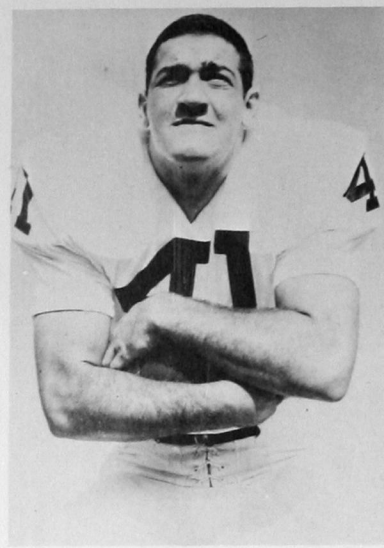

Dale Minor
Sophomore



Elmer Hill
Junior

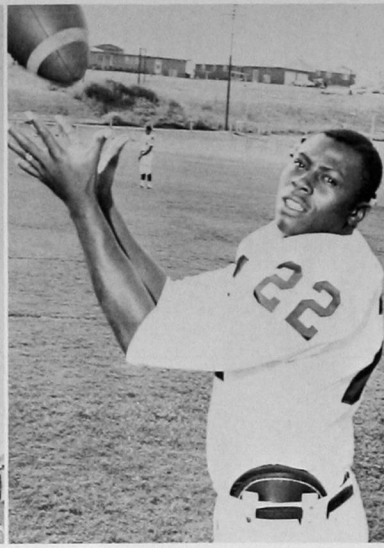

Larry Smith
Sophomore

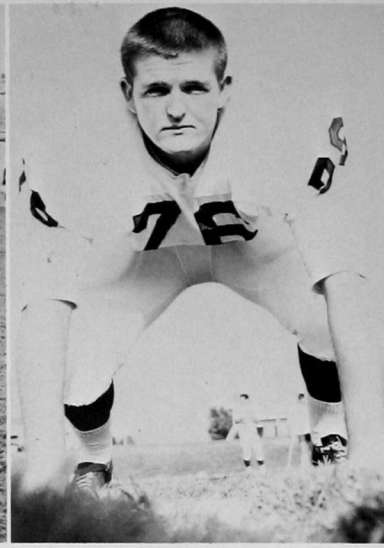

William Davis
Freshman



Bill Henly
Sophomore

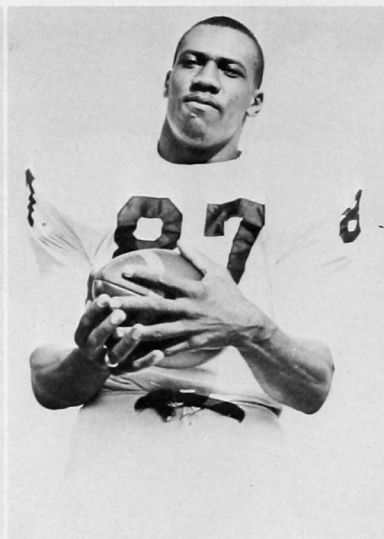

Jesse Eakers
Junior



George Slaczka
Sophomore

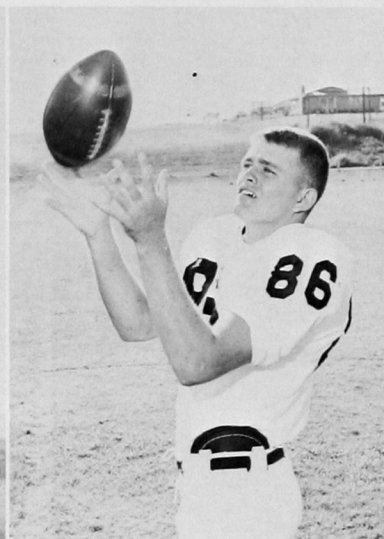

Terry Benway
Freshman

Blocking is an important tactic for long gains and touchdowns, as Phil Tuttle (66) and Norgan Anderson (63) demonstrate by opening a hole through the middle for halfback John Bailey.

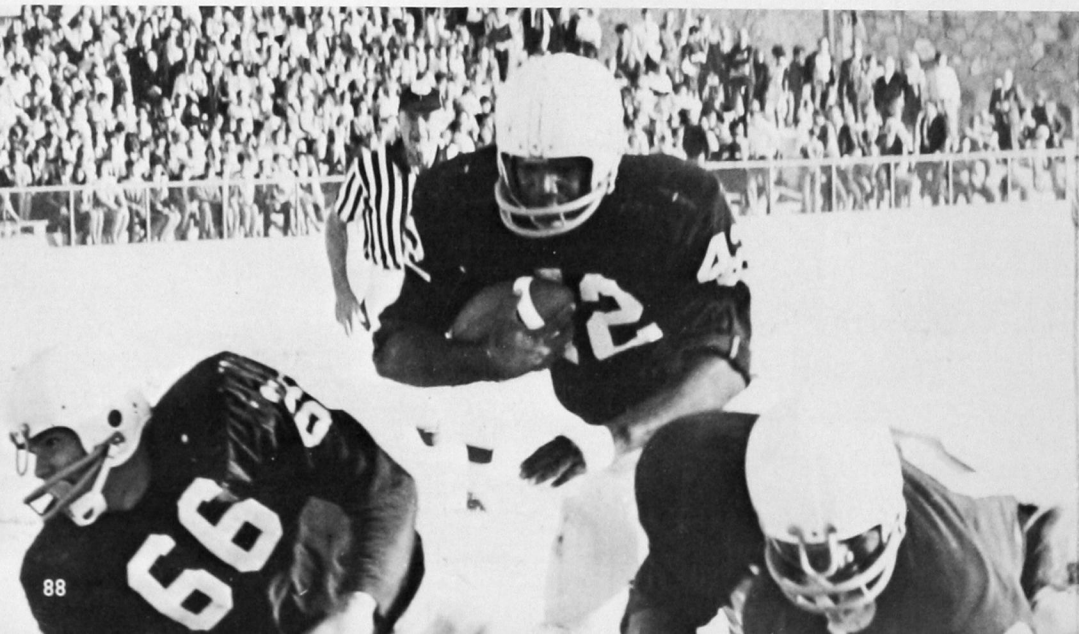

Richard Broman
Freshman

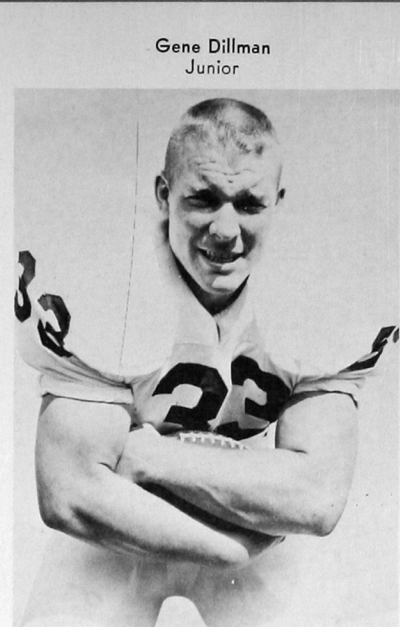

Gene Dillman
Junior

Above, Southwestern blockers Benjie Arnold (82), Ron Marvel (10), and Lee Brower (20) gather around punt-returner Eugene McGlory (32) to set up a possible long gain upfield.

Linebacker Dale Minor (41) puts the clamps on a Panhandle back as Bill Henly (51) and James Poole (65) are set to help stop the back.

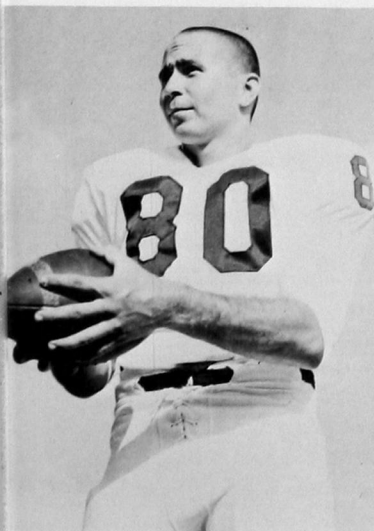

Joe Bieger, Sophomore

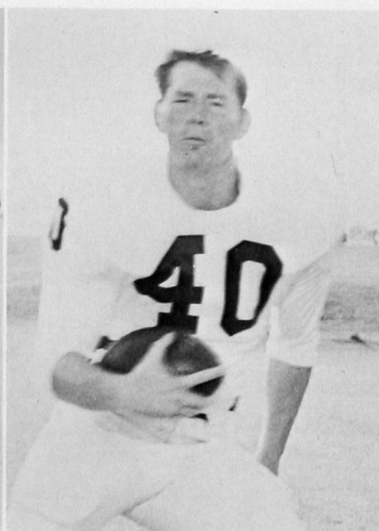

Steve Breda, Sophomore

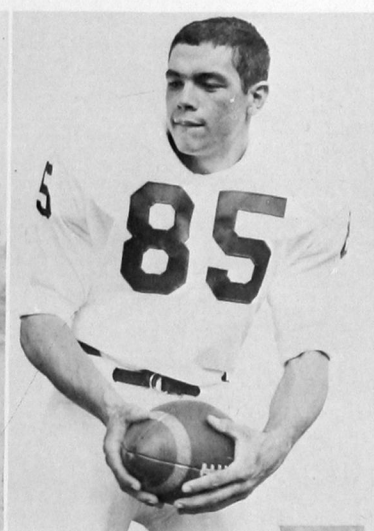

Mike Katich, Sophomore



George Perko, Junior

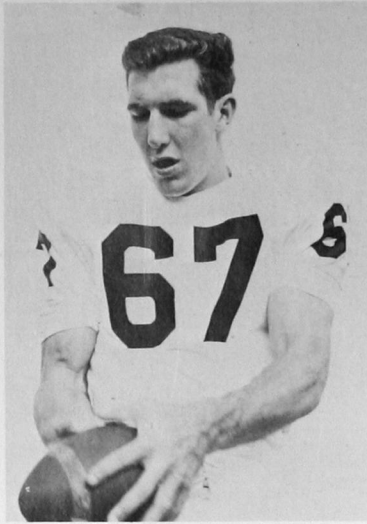

Teddy Bentz
Freshman

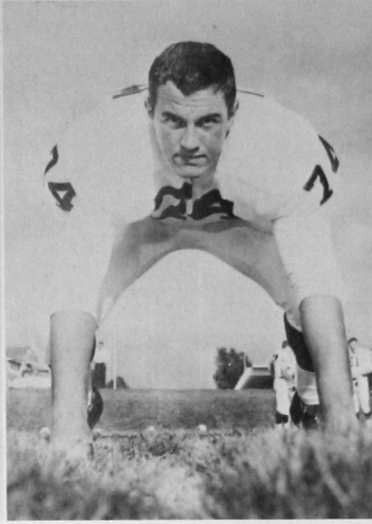

Jim Bob Wright
Junior

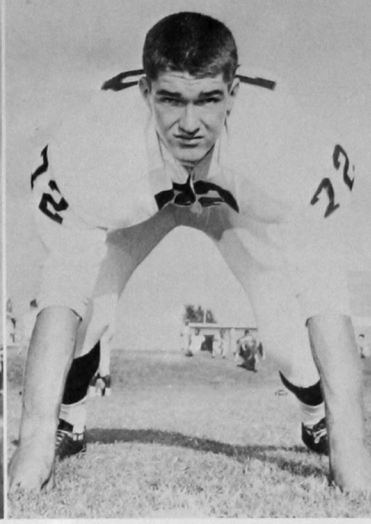

Max Dippel
Freshman

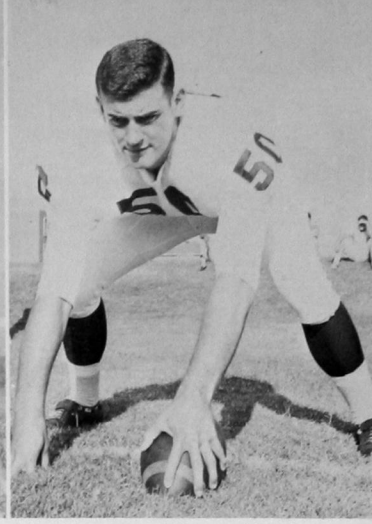

Jack Jerman
Freshman

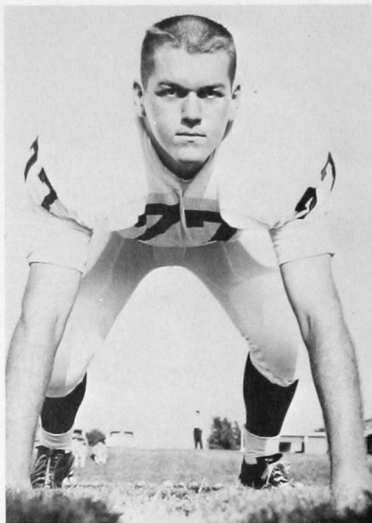

Warren Madison
Freshman



Above, speedy halfback Charles Randle cuts around right end as three, defenders fail to stop him.



Above, Ron Marvel grabs a toe-hold on a Central opponent as Bill Henly (51) and tackle James Poole (65) come up to make sure he doesn't get any farther.

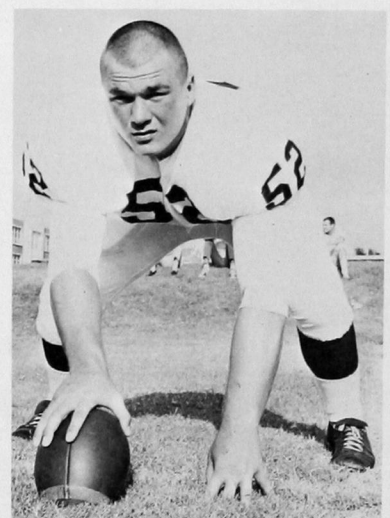

John Stevens
Freshman

To add color and enthusiasm to the game, the Southwestern cheerleaders lead the Bulldogs onto the field to the added cheers of the home crowd.



Jim Ritz
Junior

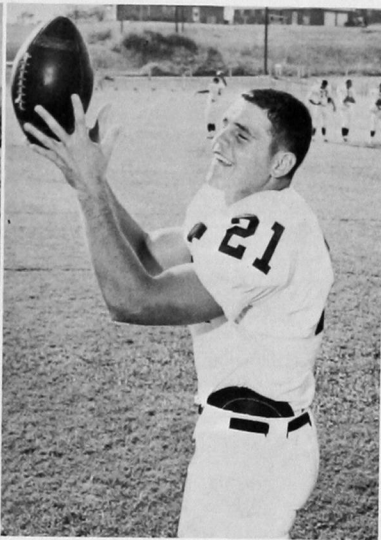

Dickie Crockett
Sophomore

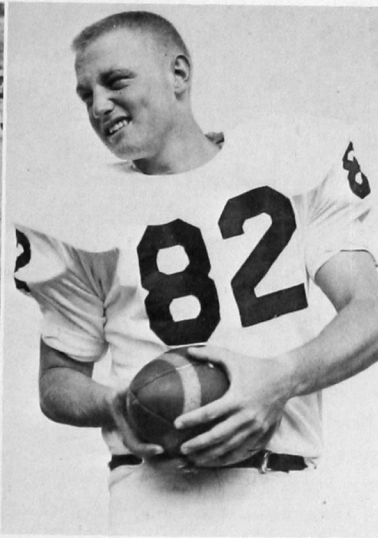

Leonard Scott
Freshman

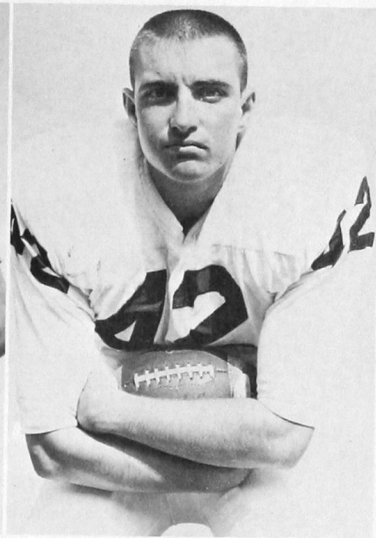

Danny Taylor
Sophomore

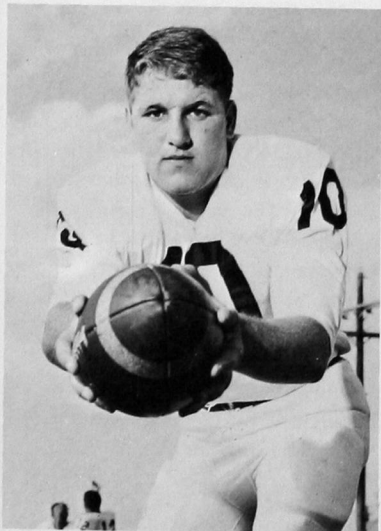

John Lumbar
Freshman

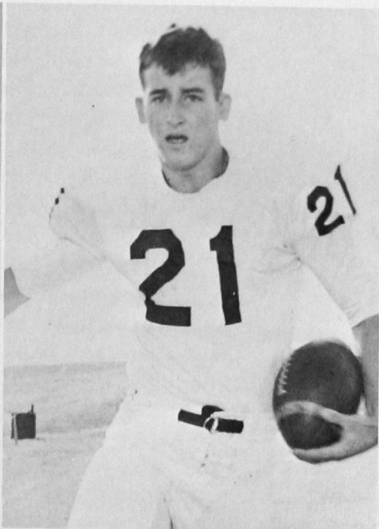

Bill Allen
Freshman

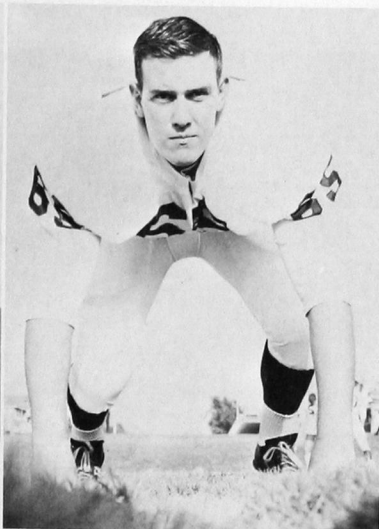

Richard Newby
Sophomore

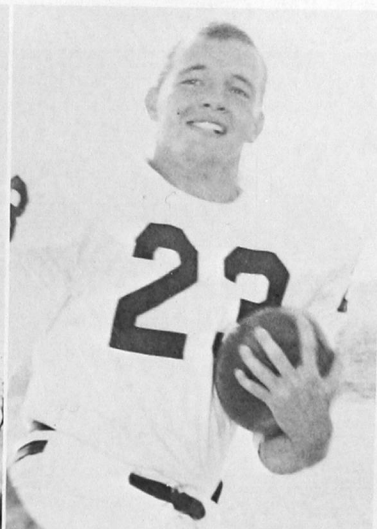

Gary King
Sophomore



1966-67 BULLDOG VARSITY SQUAD

From left to right, **back row:** Archie McGill, Lloyd Lacy, Bert Rickner, Dennis Smith, James Holt, and Jay Harris. **Front row:** Manager Art Erlich, Richard O'Hara, Gilbert Moll, Benny Looper, Skippy Cannon, and coach Jerry Jobe.

Bulldogs Share Conference Championship

Southwestern finished the 1966-67 year by compiling a 22-5 record overall, and finished with a 16-2 record in the tough Collegiate Conference to earn a tie for first place.

The Bulldogs opened the season by taking a non-conference game from Santa Fe, 75-56, to start an eight-game winning streak. In their second game the Bulldogs handed the Mexican Olympic team a 65-50 setback.

Southwestern then ran its high-scoring machine at

full throttle by scoring a 107-92 trouncing of Fort Hays State, then proceeded to whip East Central, 98-56, in the conference lid opener. The Bulldogs then tangled with Southeastern, as they nipped the Savages, 46-44, in a tight defensive battle.

Langston University was the next Bulldog victim, as the 'Dogs gave the Lions a 114-86 lashing. Six Bulldog players scored in double figures. The Red-men of Northeastern tried to slow the Bulldog scoring machine, but they too fell short by a 57-46 score. Southwestern racked up another conference win by defeating the Northwestern Rangers, 67-57, to take sole possession of first place.

The win streak was stopped abruptly when Fort Hays, a non-conference foe, upset the 'Dogs, 71-66. However, Southwestern continued its winning ways by thumping Northwestern, 93-57, in the finals of the Top of the Nation tournament at Alamosa, Colorado, to bring home the tourney trophy.

The Bulldogs ran away with a first-round win as they defeated Southern Utah, 79-49. The second round in the tournament was rougher going, as the Bulldogs edged out Illinois State by 87-85. The Bulldogs recorded their twelfth victory by handing College of Santa Fe its second defeat from the Bulldogs.

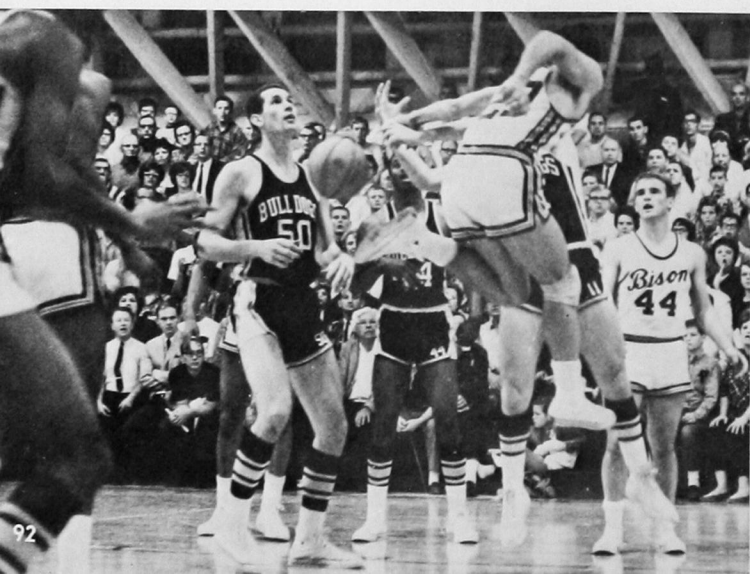

Bert Rickner (50) is "shot" looking for a rebound against OBU. Also pictured are Lloyd Lacy (44) and Skippy Cannon (11) of Southwestern.

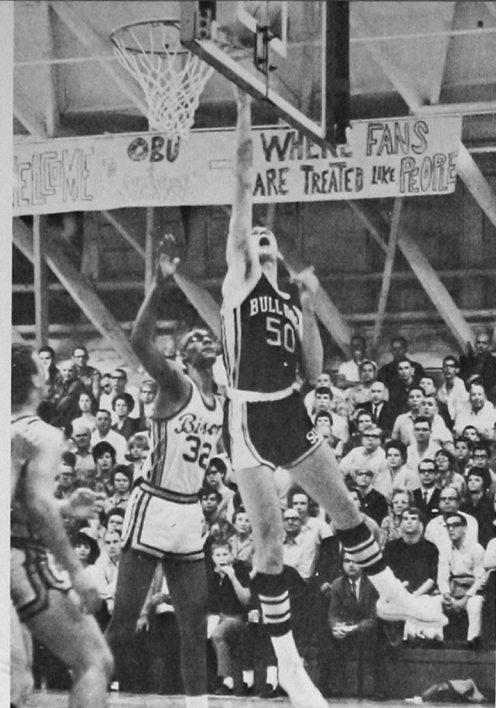

Gilbert Moll (24) goes up to block an important shot by OBU's Tucker, as Archie McGill (22) and Lloyd Lacy look on.

Lloyd Lacy goes into the air to shoot his jump-shot against Central.

The Bulldogs' center, Bert Rickner, adds two more points to his total during a critical stage in the OBU game.

Finish Season 22-5

Southwestern lost its first conference game and a hold on first place in the battle of the unbeaten against OBU and lost by an 87-76 upset. The Bulldogs bounced back by licking a good Central State team, 65-61, to regain a tie for first after OBU lost the same night. Northeastern came back for revenge from an earlier loss, as the Redmen scalped the Bulldogs, 66-65, to put a slight dent in the Bulldog title hopes.

The Bulldogs strengthened their hold on second place by whipping Northwestern, for the third time, 93-76. Phillips gave the Bulldogs a scare as they lost by a slim three-point margin, 59-56. Langston also fell before the Bulldog victory machine, 74-67, as did Panhandle by an 82-60 score, to set up another showdown battle, with OBU holding down first place and Central State in third place in the conference.

Before an overflow crowd, the Bulldogs pulled one out of the fire by edging OBU, 63-62. Playing the next night in another tough contest of a must weekend, the Bulldogs again defeated the Central State Bronchs, 73-70. The Bulldogs, looking to a first-place finish in the Collegiate Conference, blasted East Central, 78-59, and narrowly escaped upset-minded Southeastern in overtime, 75-71.

The Bulldogs closed out the season with a conference record of 16-2, for a tie with OBU as Collegiate Conference Co-Champions.

The Bulldogs season ended as they were stopped in the NAIA playoffs. OBU victimized the Bulldogs twice, by the scores of 76-64 and 89-70. The Bulldogs were rated second, third, and fourth throughout the season by the NAIA national polls.

Archie McGill and Bert Rickner were selected to the Collegiate All-Conference first team and Lloyd Lacy was named to the second team. Head coach Jerry Jobe will have everyone back for next year's basketball season.

1966-67 BASKETBALL RECORD

SWSC (1st game)		SWSC (2nd game)
75-56	St. Michaels	68-71
65-50	Mexican Olympic Team	
107-92	Fort Hays State	71-66
* 98-56	East Central	59-78
* 46-44	Southeastern	71-75
* 114-86	Langston	67-74
* 57-46	Northeastern	66-65
* 67-57	Northwestern	76-93
Top of Nation tournament		
79-45	Southern Utah	
87-85	Illinois State	
92-57	Northwestern	
* 87-59	Phillips	56-59
* 86-73	Panhandle	60-82
* 65-87	OBU	62-63
* 65-61	Central	70-73
NAIA District Nine Tourney		
63-80	OBU	
70-89	OBU	

* Conference games



Gilbert Moll goes high in the air to pump in an outside shot against Southeastern.

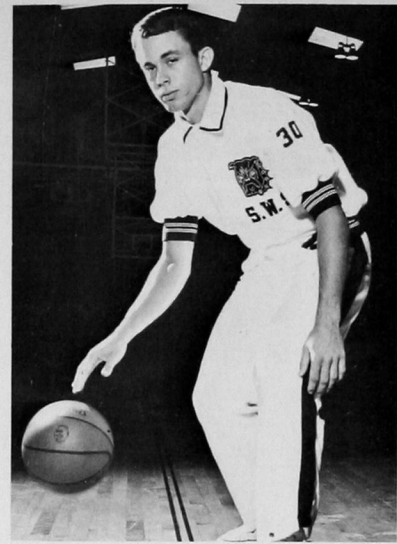

Center Bert Rickner



Center Bert Rickner stops a Central opponent from driving towards the basket, and Archie McGill comes up to help out defensively.



Guard Benny Looper

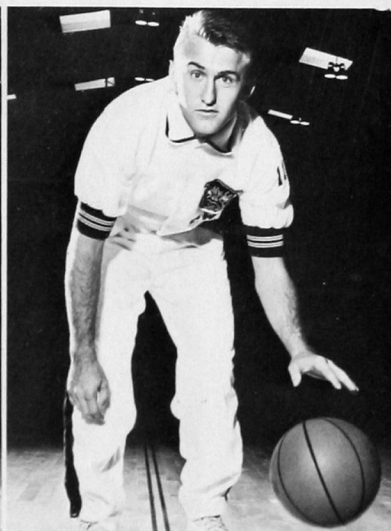

Guard Skippy Cannon

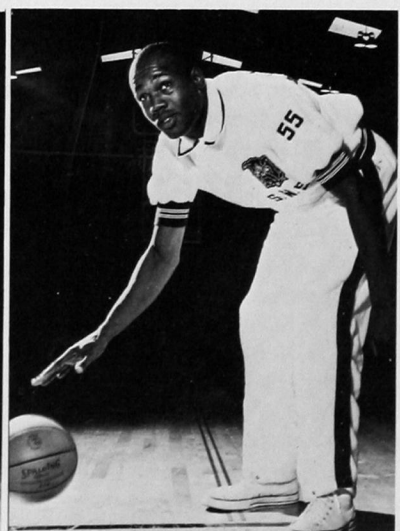

Center James Holt

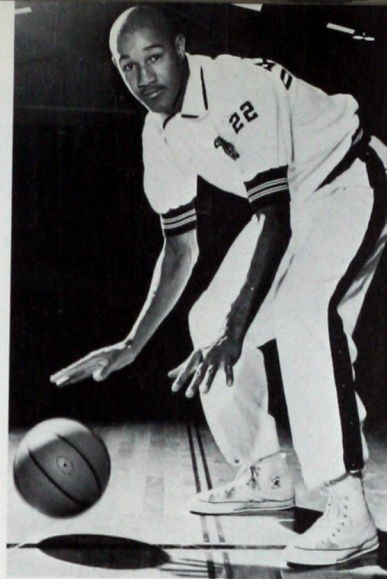

Forward Archie McGill

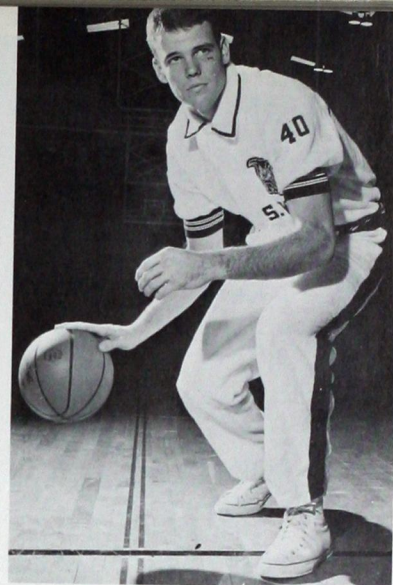

Center Dennis Smith

Upper left: Bert Rickner finds crowded company as he tries driving around three Central State players.

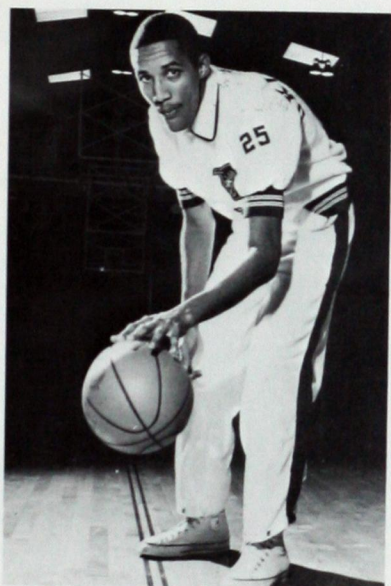

Guard Gilbert Moll

Below: Archie McGill nabs a rebound among a host of Bulldog and Central players.



Lloyd Lacy snares this rebound for a two-point play against OBU.

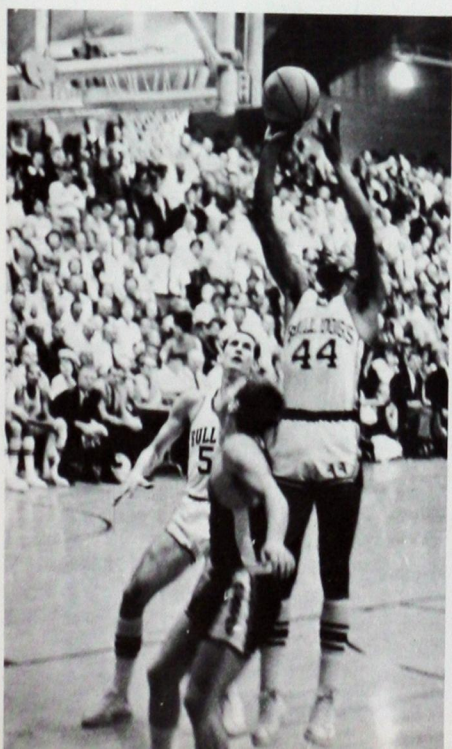



Forward Lloyd Lacy

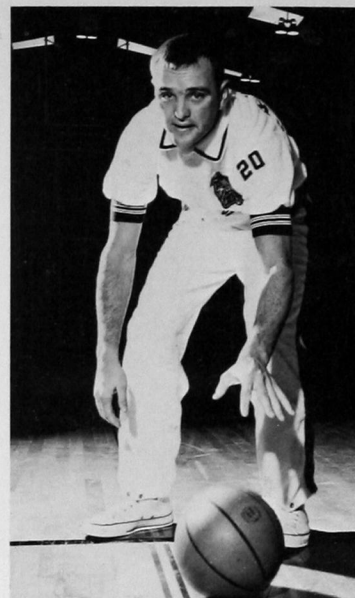

Guard Richard O'Hara

Lloyd Lacy strides toward the basket for a lay-up against Northeastern.

Archie McGill shows his shooting form as a Langston player tries to block the shot.

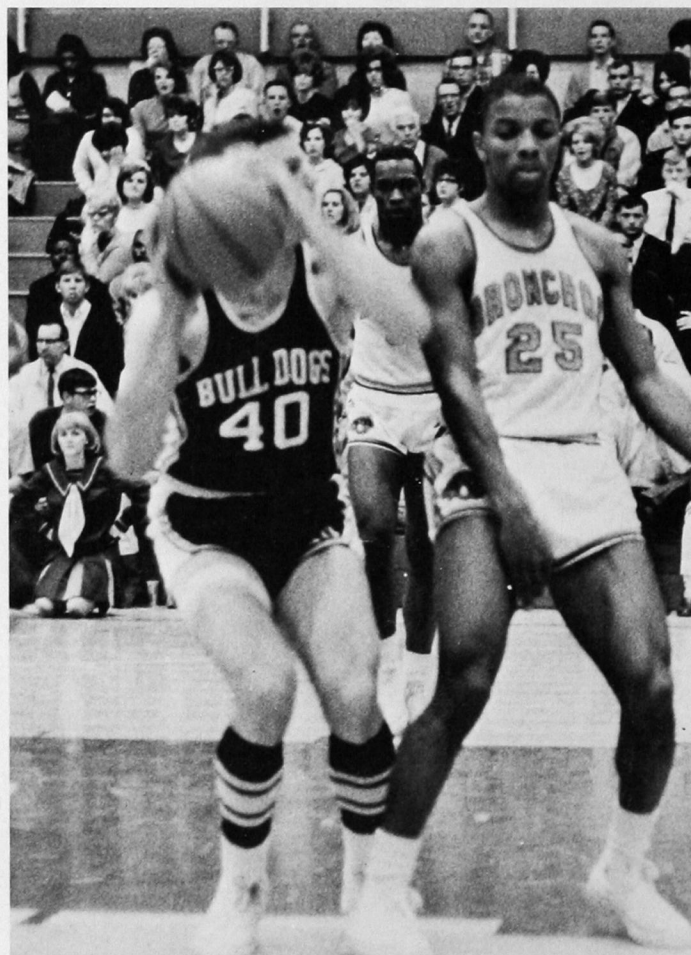
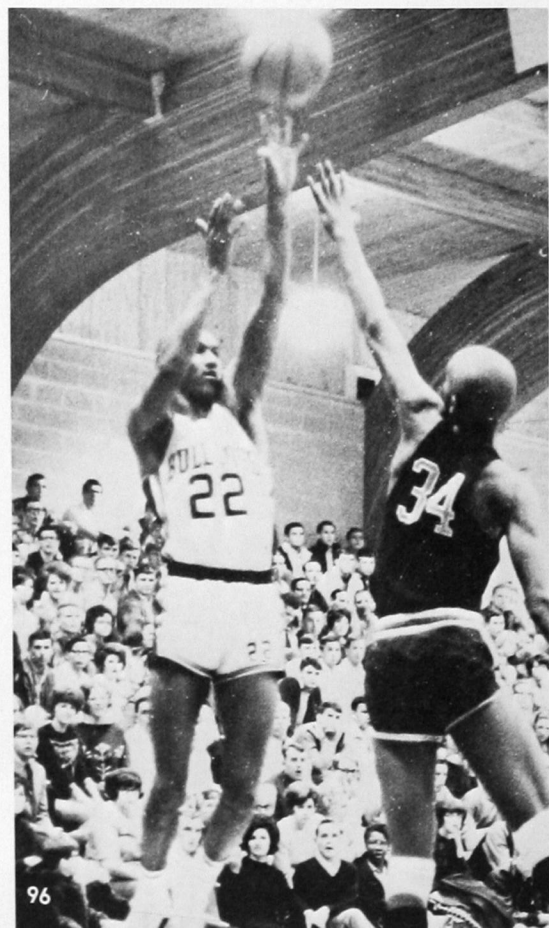

Dennis Smith pulls down a rebound as he gets set for a shot against Central State.



High scorer Lloyd Lacy pumps a jump shot against OBU.

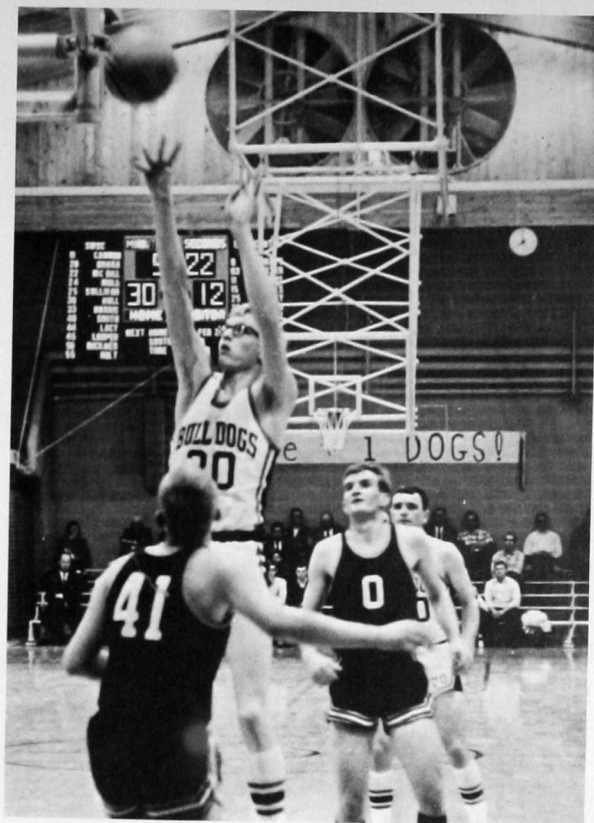

Allan Hull shoots a jump shot as two East Central players box him in.

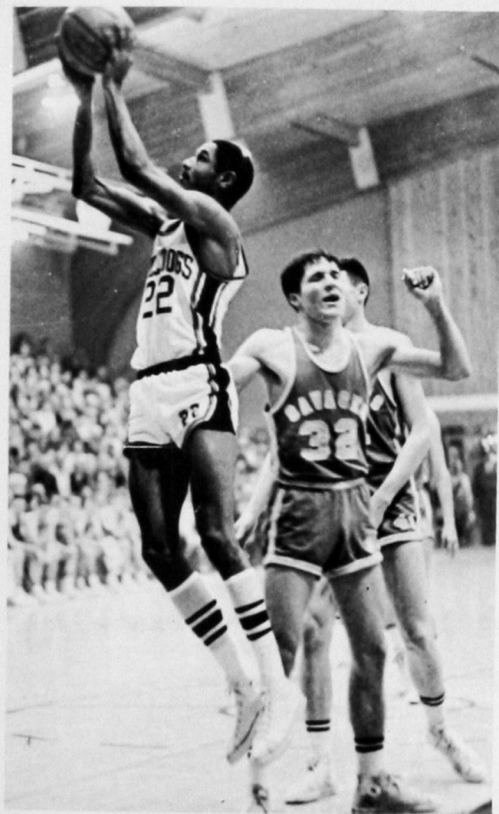

Fouled from behind by a Southeastern defender, Archie McGill swishes a two-pointer.

Amid the noise and cheers, Dennis Smith attempts a layup against OBU.

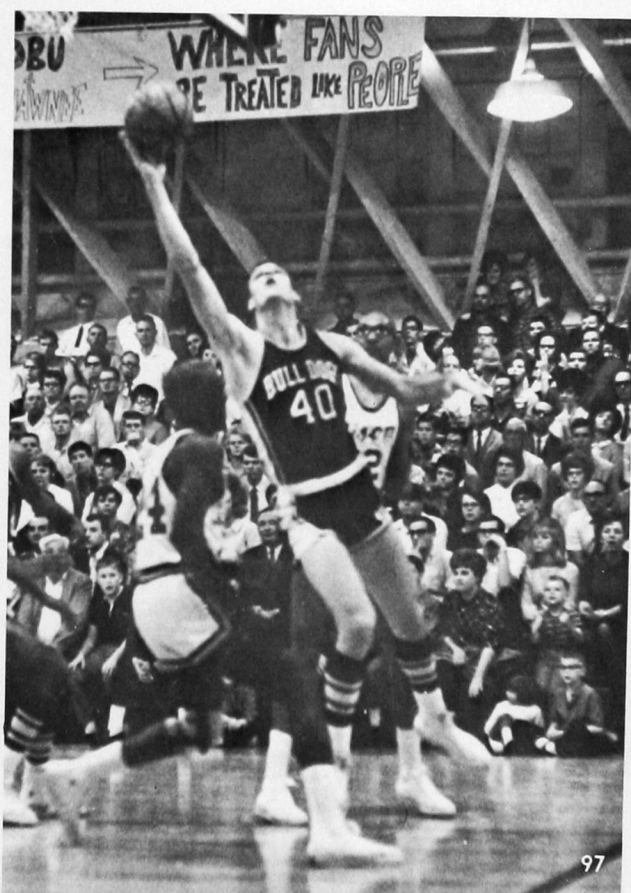

Gilbert Moll tries a long jumper over an East Central player as Lloyd Lacy (44) and Richard O'Hara (20) stand ready for a possible rebound.





1967 BULLDOG BASEBALL TEAM

Pictured above (left to right) are Gary Griffith, Gene Dillman, Benny Looper, Mike Freeman, Eddie Williams, Junior Waller, Frank Antone, Richard O'Hara, and coach Jerry Jobe. Other members not pictured are Lonnie Allen, Don Colton, Fred Hacker, Jake Shaffer, Sonny Vermillion, and Johnny Bellamy.

Bulldog Nine Wins Conference Championship

The Southwestern baseball team opened the season late because of basketball and dropped three out of its first four games, but finished fast by compiling a 20-9 record and winning the Collegiate Conference championship.

Kearney State of Nebraska dealt the Bulldogs a double loss, 4-0, 7-2. The Bulldogs got into the win column by taking a 2-0 decision from OBU in the first game, but dropped the second, 6-3. In their first western division conference games of the season, the Bulldogs swept a doubleheader from

Central, 10-2, 7-2, to start a seven-game winning streak. The Bulldogs whipped West Texas State in two non-conference tilts, 13-3, 7-2. However, West Texas later came back to snap the Bulldog win string 7-6, after being bombed 17-6 in the first game.

Southwestern added another twin victory to its unblemished conference record of eight wins by downing Panhandle, 3-0, 4-2. The Bulldogs lost two out of their next five games, but still led the conference.

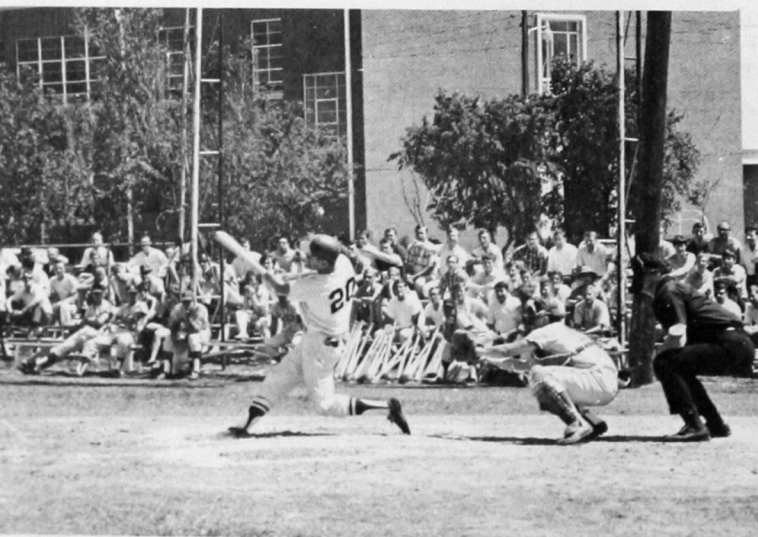

Shortstop Richard O'Hara belts a long drive to center field for a single against OBU.

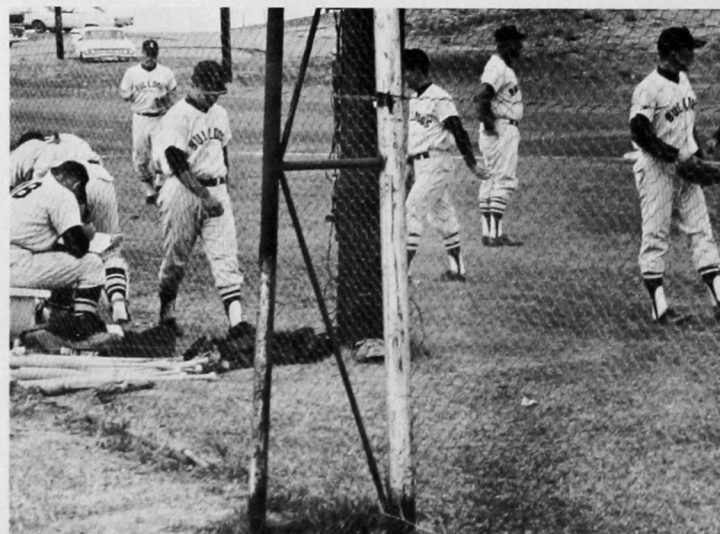

Some of the Bulldog players warming up before the start of the game.



Richard O'Hara checks over the opposition's defense before he steps up to the plate to bat.



Congratulations are handed out after another Bulldog victory.

The biggest splurge of the season came at the tail end when the Bulldogs played seven games in five days, four being makeup games, and won six of them. The first two wins came when Central State was defeated in a doubleheader. The Bulldogs then locked in a doubleheader battle with Northwestern, splitting two games. The loss dropped the 'Dogs into a first-place tie with Phillips. Southwestern then went on to defeat Phillips, 7-2, for the western division championship.

OBU was the Bulldogs' next opponent in a three-game district playoff and conference championship series, in which the 'Dogs took the first two games in succession, 4-2, 7-1. This brought the Bulldogs the Oklahoma Collegiate baseball title.

The Bulldogs lost two games in the NAIA regional tournament to end the season at 20-9.



Two interested Southwestern fans watch the baseball action as Freddie Hacker takes a cut at the ball.



Coach Jerry Jobe and pitcher Frank Antone plan their mound strategy in a tight situation with OBU batting.



Against Central State, Frank Antone shows his pitching form in blazing one toward the hitter.

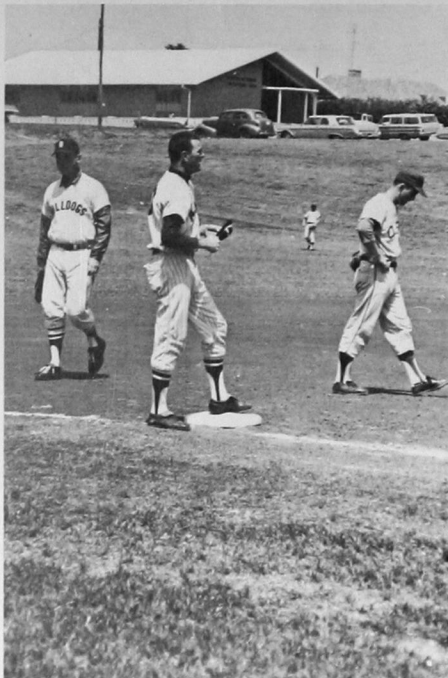

Richard O'Hara stands on third base after tripling against OBU.



Coach Jobe's son, acting as bat boy for the Bulldogs, seems to have his hands full as he walks back to the bench.



Sonny Vermillion takes a few whiffs as he warms up in the batters' circle.

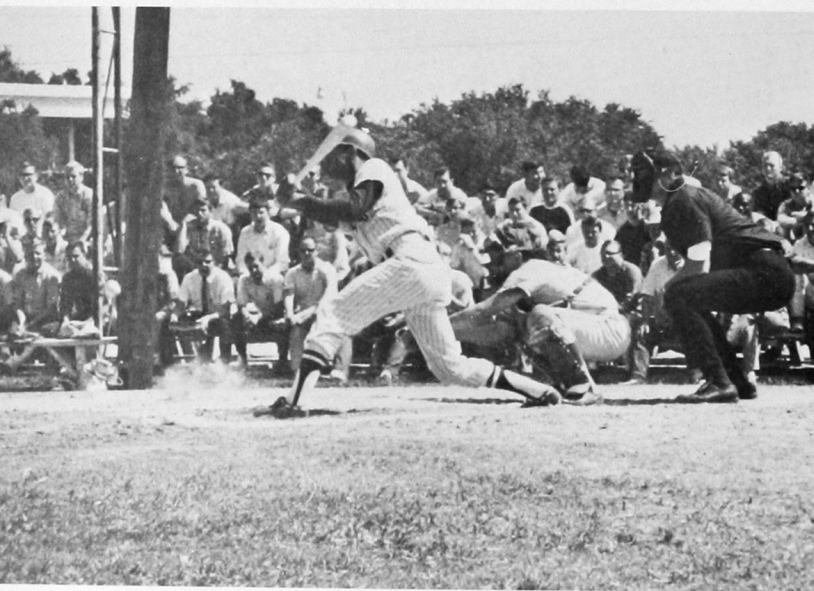

In the OBU playoff game, Frank Antone swings at the pitched ball as Bulldog fans look on in the background.



First baseman-pitcher Eddie Williams gets set for defensive chores in the All-Star game.



In the Northwestern contest, Eddie Williams takes a slice in stretching out after an outside pitch.

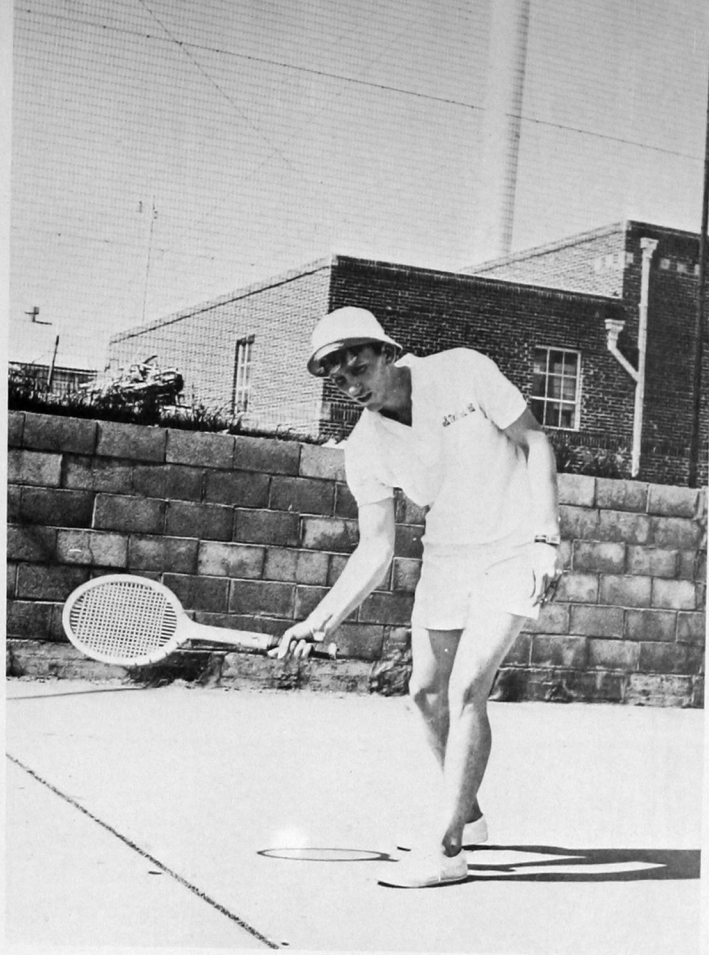
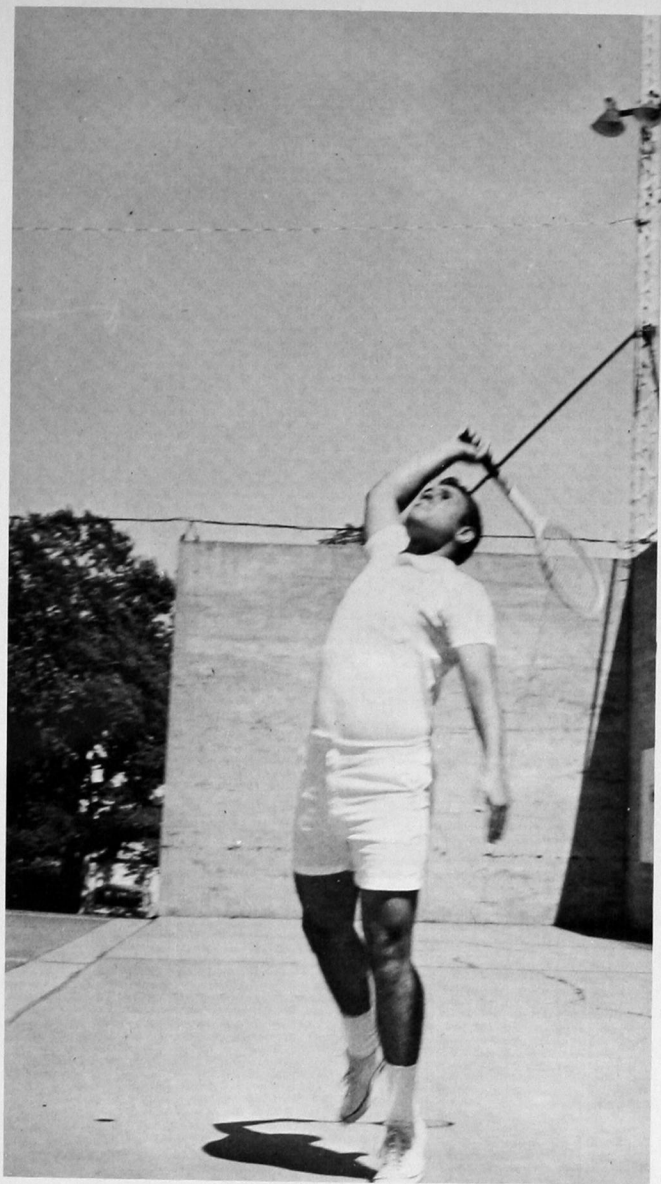

Tennis

The 1967 Bulldog tennis team had plenty of will try, but found the going rough in the strong, highly-competitive Collegiate Conference.

The top five competitors who played through most of the season were Jerry Averyt, Greg Young, Noel Totten, George Consolver, and Danny Young.

None is graduating this year—and with a year of working together behind them, the young squad is expected to show a winning record next year.

Left above, George Consolver; upper right, Jerry Averyt; lower right, Noel Totten.



Bulldog Trackmen Have Successful Season

Jesse Eakers receiving the baton from Jim Pothorst.



Highlight of the 1967 season, up until the time the Bulldog copy went to the printers, was the tying of the Southwestern State College record in the mile relay.

The record 3:20 was run by Bulldog tracksters James Hewitt, Bill Blankenship, Jim Pothorst, and Jesse Eakers.

Coach Clint Ponder feels that the Bulldog track team is entering a new era, reminiscent of the days of Al Harris and Hot-Shot Medley when Southwestern ran and won against such competition as Texas University, Oklahoma State, and Oklahoma.

Coach Ponder is very optimistic because he loses only one member from this year's team. He says that slight improvement in the field events will give Southwestern a good chance at conference honors next spring.

In the big conference meet, Rudy Thompkins watches the shot sail into the distance.



The Bulldogs' Fermur Keith is shown going over the high-bar.



Jim Hewitt and Jim Pothorst, at left, swap the baton against Central State.



Bob Bailey starts out at the gun in the 100-yard dash.



Ron Coleman leads the pack, with Jack Rose following behind in second place, in the 220-yard dash.

1967 TRACK ROSTER

James Hewitt: 440, 880, mile relay and 880 run
Bill Blankenship: 880 and mile relay
Jim Pothorst: 440, 880, mile relay and 440 run
Jesse Eakers: 880, 440, mile relay
Eugene McGlory: 100, 220, 440 and 880 relay
Jack Rose: 100, 220
Robert Bailey: 100, 220
Henry McBrayer: 100, 220, 440 and 880 relay
Richard Taylor: 880
Richard Hudson: 880, mile, 2-mile
Mike Liner: 880, mile, 2-mile
Quentin Wilson: 880
Mike King: 120 high and 330 intermediate hurdles
Kent Sampson: 120 high and 330 intermediate hurdles
Rudy Thompkins: Shot and discus
Fermur Keith: High jump
Doug Ford: Broad jump and triple jump
Greg Towe: Pole vault



The 1966-67 Southwestern golf team included, left to right **above**, David Bryan, John Norman, Jay Bill Norton, Stéve Cain, and David Pine. Head football coach Otis Delaporte doubles as coach of the Bulldog golfers.

The Bulldog golfers had their ups and downs, in about equal amounts, during the 1966-67 links season—but there should be many more ups than downs in future seasons as golf gradually takes on major-sport prestige and support. As Southwestern grows, so will the number of Bulldog linksmen.

Golf

"The Hill" is pictured below from the Weatherford Country Club links just south of Weatherford.





WRA

The Dudes captured the WRA volleyball trophy in a close run-off for the championship, and finished the year with no defeats. The Seagrams and the Stewart Setters tied for second with one defeat each.

Members of the championship team were Vicki Cluck, Vickie Gambrell, Janet Mitchell, Kaye Sanderfield, Kaye Roberts, Sandy Mathis, Sue Mayfield, Linda Kennedy, Karen Cox, and Judy Rowell.

In the WRA basketball competition, the Seagrams defeated the Dudes by a score of 37-24 to finish as champs of the intramural tourney.

The WRA coeds later traveled to OSU for a college women's track and field meet, and took part in a similar meet on their home field at Southwestern.



Action photos above and at right show some spirited competition in volleyball practice sessions.



Above, the Forget-Me-Nots' quarterback gets a hard rush from Emery Newberry and Ken Oleksa of the Sig Taus in the battle of the unbeatens for the intramural football championship.

Men's Intramurals

The Forget-Me-Nots won the men's intramural football championship in a battle of the unbeatens from each league by defeating the Sig Taus by 26-18.

In the intramural basketball final standings, each league crowned its own champions, with the Deacons of the Red League and the Leper Colony of the Blue League having identical 10-0 records, the Goatheads having an 11-0 record in the White League, and the Sig Taus coming out first in the Organizational League with a 10-0 record.

In the all-league grand finals, a determined dark horse swept past the favored teams in the tournament as the Knucklebusters knocked off the Smokers 52-50 in the finals.

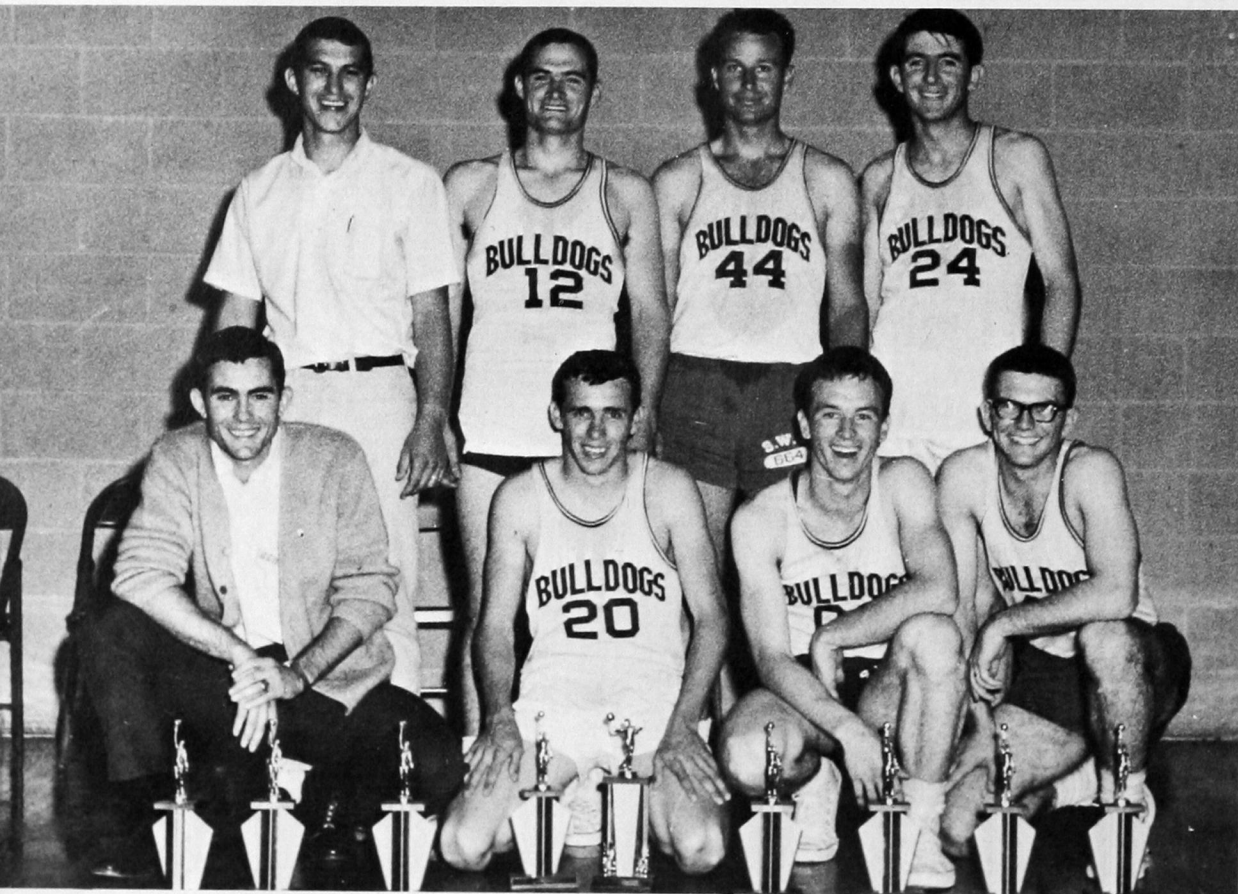

1966-67 Intramural basketball champs were the Knucklebusters, at left. Front row, left to right: Gerald Martin, Dennis Byrd, Tony Mitchell, and Mike Whitworth. Back row: coach Gary Newberry, Dave Langston, Terry Selman, and Ronnie Huddleston.



Organizations



Started in the fall semester of 1966, the SWSC Sailing Club already is the best-equipped organization of its kind among all the Oklahoma colleges. Commodore is Albert Wayland, and secretary is Jill Balenseifen. Faculty sponsors are Dr. L. J. Van Horn and Charles Hundley.

Arthur Keith Bohlmann
Jill Ann Balenseifen
Carol Carpenter
Mary Lou Gray
Bill G. Lyde



Jeanna Matthews
Roseanne Paciorek
Sarah Riley
Albert Wayland



Other members include Robert Dorsey, Donna Bohlman, Steve Jennigan, Tom Rothrock, John Strong, Mary Lou Gray, and Dave Pickett.

Pi Rho Epsilon

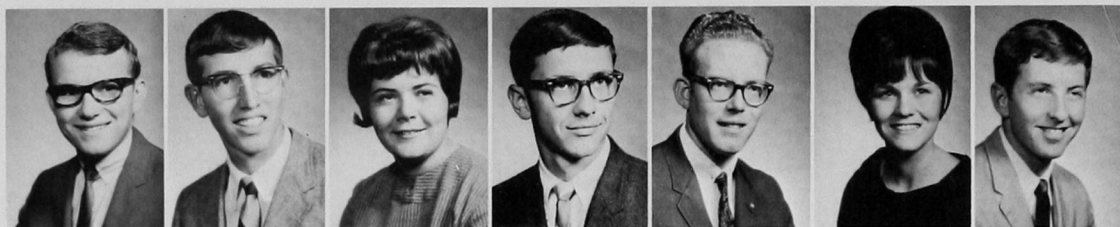

Moody Allen
Scotty Baker
Mary Barron
Richard Coalson
J. E. Cummins
Carlene Fox
Newton Guthrie



Michael Hardison
Eddie Heath
Lynn Hodges
Ralph Hodges
Randy Hurst
Talou Ledbetter
Charles O'Neill



Linda Payne
David Penka
Jerry Rhoades
Donna Smith
Frankie Sutton
Carrol Wheat
Danny Young



Jerry Young

Pi Rho Epsilon, founded by Phi Delta Chi, now boasts 45 active members, all dedicated to the promotion of student interest in pharmacy as a profession. Officers are Jerry Rhoades, president; Richard Coalson, vice-president; Linda Payne, secretary; and Donna Smith, corresponding secretary. Faculty sponsor is Dr. H. F. Timmons of the School of Pharmacy.

Other members include Paul Barron, Mike Berry, Alan Bowman, Cecil Brooks, Barbara Deal, Charles Donaghe, William Donnell, Rickey Ellis, Mike Fleck, Bert Hale, Albert Higa, Jimmy Hunt, Leon Hutton, Steven Kegley, Ronnie Keith, Mike Liner, Nancy Meador, Alan Mustion, Tony Petrik, W. A. Ralls, Larry Ralph, Wade Ralston, and Loretta Williams.

Chi Alpha Gamma Delta



Billy Bennett
Judy Livsey
Cleburne Murdoch
Gary Tidball

Other members are Pat Kraybill, Linda Patton, Lynn Flick, Margaret Henry, Henry Walding, Jerry Vernon, and Barbara White.

Chi Alpha Gamma Delta's leadership this year is ably provided by Bill Bennett, president; Barbara White, vice-president; Judy Livsey, secretary-treasurer. The Rev. W. L. Hopkins is chaplain. Carl R. Redden is faculty sponsor.

Gamma Delta Kappa

Melba Brown
Carol Carpenter
Karen Carter
Mariene Claussen
Vicki Cluck
Noreen Dill



Marvona Easley
Lynda Fancher
Mary Lou Ford
Joan Green
Bonnie Hamburger
Judy Hanan



Sherry Haught
Carolyn Hicks
Melba Holliman
Judy Johannesmeyer
Connie Johnson
Frances Ann Knight



Nelda Klewer
Shirley Lee
Mari-Vonne LeGrand
Lezlee Lyle
Peggy Miracle
Sharon Morris



Harriet Nowka
Billie Ruth Pierce
Carolyn Rhoades
Jo Jo Ross
Kathy Royal
Francine Schaberg



Carol Schoonover
Susan Smith
Janie Sorrells
Michele Steele
Gerry Stolz
Phyllis Stubbs



Linda Thomas
Betty Faye Veach
Sandra Whitley
Betty Willsey
Elaine Wollmann
Sue Woolf
Pat Wright



Gamma Delta Kappa is the oldest organization on the SWSC campus, dating back to 1911. This year's officers are Peggy Miracle, president; Francine Schaberg, vice-president; Vicki Cluck, secretary; Mary Ireton, treasurer; Judy Arstingstall, historian; and Judy Johannesmeyer, reporter. Faculty sponsors are Mrs. Cora Herzog and Mrs. Frances Sill. Other members include Barbara Huddleston, Jan Scott, Wanda Hankins, Patricia Mann, Marseda Kirby, Phyllis Kinney, Jeleta Hart, Karen Walls, Sharon Reed, Linda Freeman, Nita Gibbons, Loretta Gennings, Juanita Morgan, Kathy Koons, Marilyn LaFever, Jimmie Thompson, Linda Moore, Karen Royse, Jane Green, Judy Bradley, Jackie Ladd, Mary Sweet, Dolores Tanner, Fanny Dodgen, Janet Strohm, and Pat Rutledge.

Student Activity Council



Jan Bell
Jack Brown
Darrell Carter
Vicki Cluck
Sandra Croy
Glynda Foust

Jim George
Prissy Hector
Bill Hite
Lynn Hodges
Charlene Holt
Richard Hudson

Susie Kilpatrick
Craig Lotz
Mary Kay Malloy
Jerry Moser
Mary Nicholson
Sue Oates

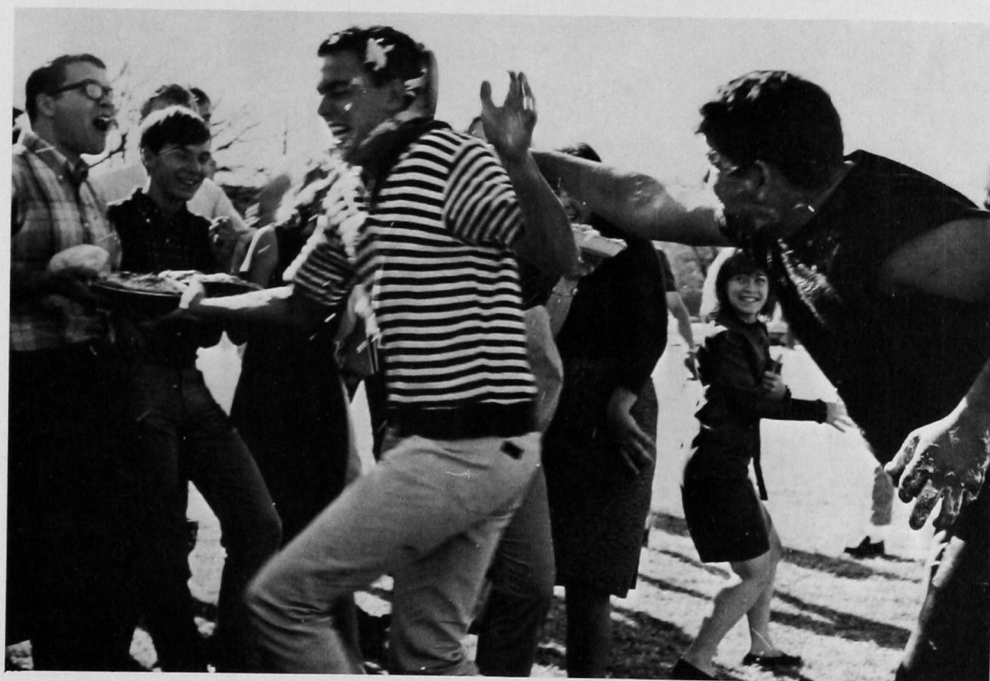

Organized in 1956, the Council now has grown to 35 active members. Officers are: Bill Hite, Chairman; Jerry Moser, vice-chairman; and Sue Oates, secretary. Virgil Downing is administrative sponsor. Other members include Toni Abercrombie, Brenda Seidl, Nora Grist, Landa Kliever, Carole Heindreich, Gloria Teague, Sara Witt, Jim Dunn and Pat Ward.



Linda Payne
Gary Porter
Judy Pruet
Francine Schaberg
Carol Schroeder
Millie Siler
Donna Stelzer

Carole Taylor
Mark Thompson
Judy Waters
Charles Wheeler
Robert Wahler
Don Wood
Wanda Woodmore

Alpha Phi Sigma

William Rex Akers
George Consolver
Gary Davis
Dennis Lau
James J. Duffy
Ken Funburg
Judith Harrison

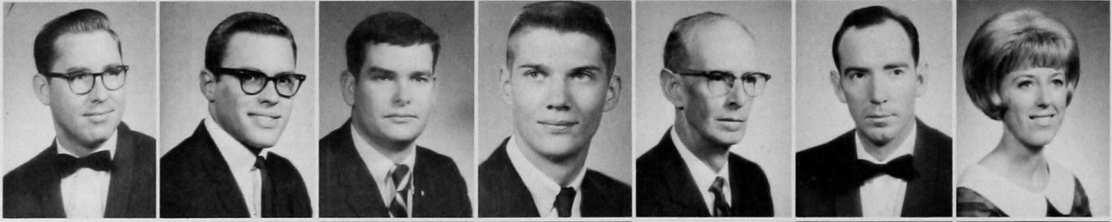

Barbara Huddleston
Thomas Hull
Loreta James
Roy James
Kay Louise Johnson
Marseda Kirby
Kitty Lavin



Mari-Vonne LeGrand
Linda Loewen
James Menzie
Peggy Miracle
Mary Nicholson
Roger Pearson
Richard Poore

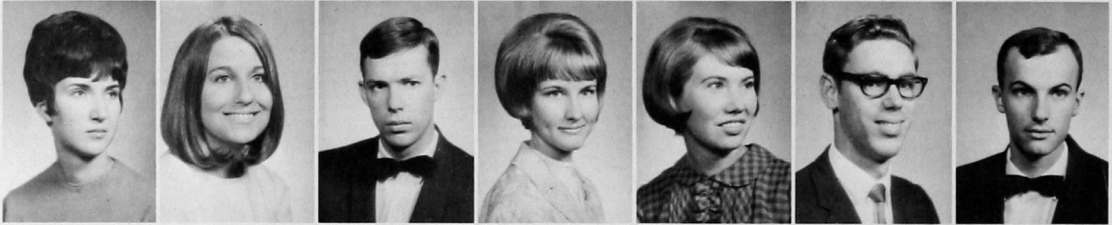

Carol Price
Raymond Kudobek
Sharon Reed
Peggy Robertson
Sue Robertson
Francine Schaberg
Patricia Smart

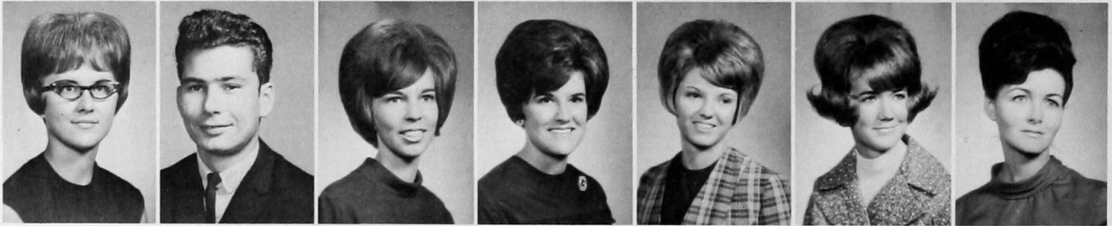

Michele Steele
Phyllis Stubbs
Janet Sutton
Everett J. Sweeney
John Wallace

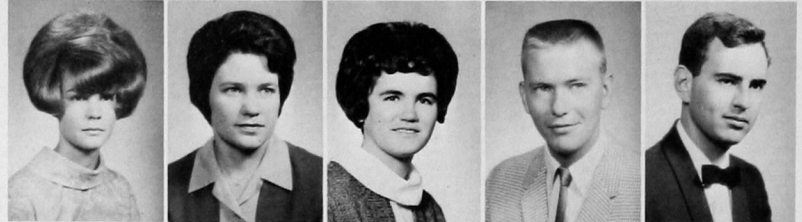

The campus chapter of Alpha Phi Sigma is an affiliate of the national honor fraternity for small colleges. Principal membership requirement is 60 consecutive hours of 3.25 GPA or better. Officers are Marseda Kirby, president; Everett Sweeney, vice-president; Sharon Reed, secretary; James Duffy, treasurer; and Peggy Reed, reporter. Faculty sponsor is Fern E. Lowman.

Spanish Club

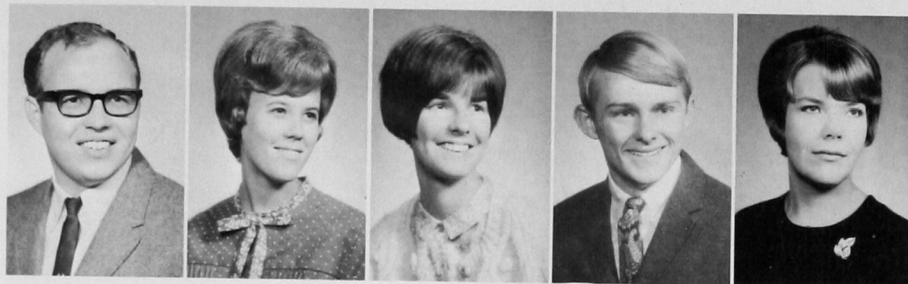

Bob Collier
Betty Matthews
Sally Regan
Kent Sampson
Joan Stephens



The Spanish Club—Sombreros y Mantillas—was organized in 1965 after the original Modern Language Club divided into single-language organizations. President is Bob Collier. Other officers are Doris Oakes, vice-president, and Peggy Miracle, secretary-treasurer. Mrs. Anna Laura Smith is faculty sponsor. Other members include: Joyce Pruett, Mickey Moore, Danny Meeks, Corrine Brouhon, Elrene Richardson, George Calvert, and Katy Briggs.

Circle K



Waylen Appel

Don Birdwell
Billy Graham

Billy Coplin
David Penka

J. E. Cummins
Gary Porter

Charles Donaghe
Frankie Sutton

Charles Dugger
Robert Wahler



Circle K's leadership for the year was provided by president Gary Porter, vice-president Ruben Lee, secretary John Quisenberry, and treasurer Robert Wahler. Thomas M. Gray is faculty sponsor. Other members are Mike Chambers, Jim Hunt, Lynn Flick, and Kenny Stanley.

Student Education Association



Edward Adams
Lana Allen
Clayton Alexander
Waylen Appel
Cindy Atkinson
Donna Bailey

Jill Balenseifen
Margaret Barbour
Linda Bilderback
Phyllis Black
Linda Bolds
Mary Kay Buchanan
John Briix

Linda Burkhalter
Judy Burns
Glenda Burge
Jerry Burris
Rosella Bussey
Tommy Caldwell
Missi Calhoun

Carol Carpenter
James Carter
Karen Carter
Phyllis Cary
Barbara Cavett
Gabe Chittum

Larry Coy
Stancel Crews
Mary Degan
DeWayne Day
Sharon Dilbeck
Noreen Dill
Kay Dismore

Marvona Easley
Judy Eberhardt
Lois England
Curt Evans
Lynda Fancher
Mary Lou Ford
Ronald Fowler

Cheryl Franz
Emerita Freeland
Marian Freese
Brenda Gage
Geary Gambrell
Robert Garriott
Kay Garver

The Student Education Association has the largest membership of any organization on campus—367 members. SEA provides an opportunity for students who plan to teach to get together to discuss future problems. Officers are George Consolver, president; Larry Vickers, vice-president; Betty Hatcher, secretary-treasurer; Sherry Hought, historian; Marienne Claussen, reporter; and Vicki Cluck, parliamentarian. Dr. George Ryden is faculty sponsor.

Vernal R. Gleichman
Joan Goodwin
Billy Graham
Jimmy Graham
Jerry Graybill
Joan Green
Vernon Green



Terry Groce
Gayle Haggard
Gerald Harden
Mary Beth Harrison
Randy Hasley
Betty Hatcher
Carole Hatfield



Sherry Haught
James Hawkins
Clydie Heap
Lowell Hensley
Marilyn Herman
Carol Lou Hinz
Charlene Holt



Dwayne Hoselton
Linda Howard
Barbara Huddleston
Judy Huddleston
Jowanna Hudson
Jan Hunter
Loreta James



SEA (Continued)



Jan Jones
Linda Jones
Paula Ann Jones
Deanna Kauk
Michael Kendall
Patricia Kern
Ruth Ann Kent

Carole Kidd
Joe Killer
Pam Kimble
Phyllis Kinney
Ronnie Kirby
Erwin Klaassen
Leon Lapel

Judy Livsey
Gary Lumpkin
Judith Maciel
Betty Matthews
Jeanna Matthews
Henry McBrayer
Gaynelle McGee

Terry McGreevy
Doyce Meason
Jacquita Mefford
Sterling Meier
Richard Meyer
Betty Jean Miller
Peggy Miracle

Robert Mitchell
Carolyn Moore
Juanita Morgan
Carolyn Nelson
Linda Nickell
Kharina Norman
Janette Ollenburger

Kenneth Olson
Annette Pace
Linda Patrick
Gloria Perkins
Carolyn Pittman
Sheila Poole
Judy Pruet

Joan Quintle
Elwin Randall
Sharon Reed
Linda Redder
Sarah Riley
Sue Robertson
Gale Rowland

Kathy Royal
Julie Sanders
Sherra Beth Sasseen
James Shaw
Marilyn Shick
Ellen Short
Karma Sipe

SEA (Continued)

Patricia Smart
Susan Smith
Jimmy Ray Snow
Gary Stalcup
Joan Stephens



Gerry Stolz
Phyllis Stubbs
Linda Thomas
Jimmie Thompson
Cynthia Thur



Richard Vogt
Larry Vickers
Yonzell Vogt
Wilma Von Schrittz
Joe Walker



Beth Ward
Roger Ward
Quetha Watkins
Mike Whitworth
Ralph Wilson



Shirley Winn
Sam Wood
Sandra Wood
Carol Wright
Larry Zeka

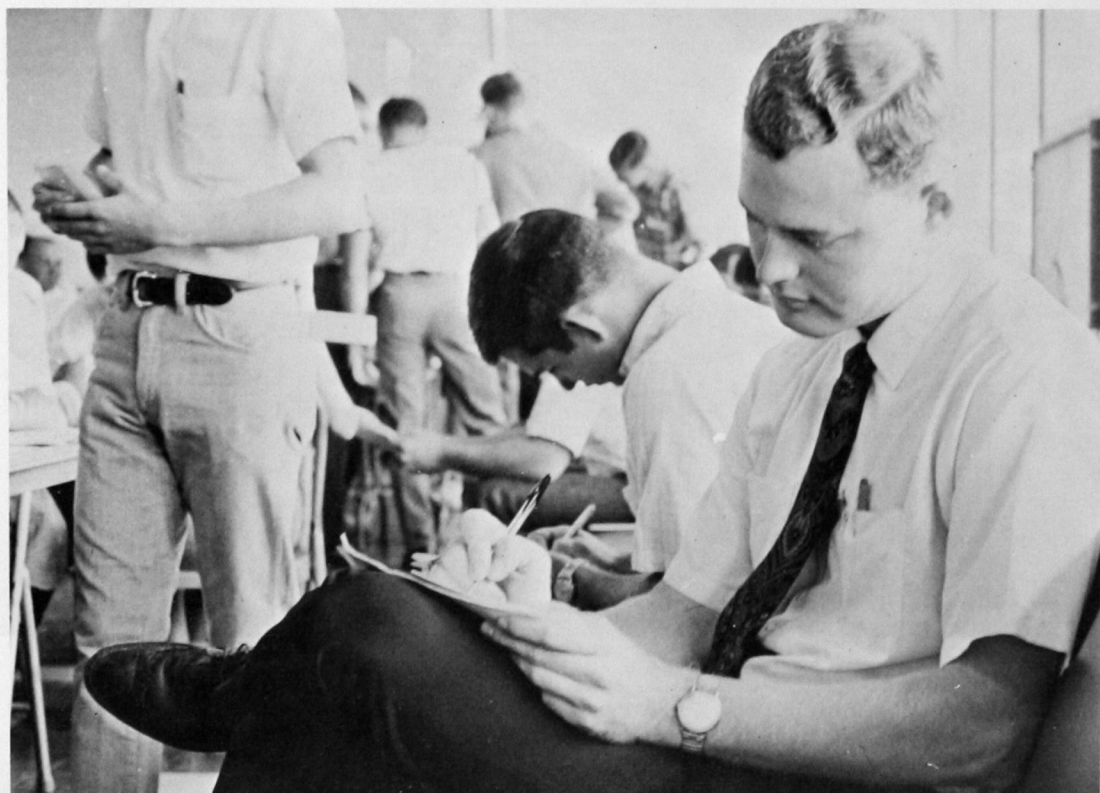

Alpha Psi Omega

APO officers this year are Gary Hamburger, president; Butch Thomason, vice-president; Betty Hatcher, secretary-treasurer; and Joan Reimers, historian. Miss Damarise Kitch is faculty sponsor.

Other members include Pat Coleman, Pat McGuire, Sharon Long, Roseanne Paciorek, Joan Reimers, Butch Thomason, Jim Dollar, Judee Rowland, Donnie McFarland, and Frank Keel.



Lana Allen
James Christy
Betty Corn
Mary Degan
Robert Garriott
Don Greteman

Gary Hamburger
Betty Hatcher
Deborah Heath
Larry King
Maurice King
Cynthia Massey

Carolyn Moore
Kathy Royal
Sylvia Saylor
Susan Smith
Gale Stewart
Sara Witt

Home Economics Club

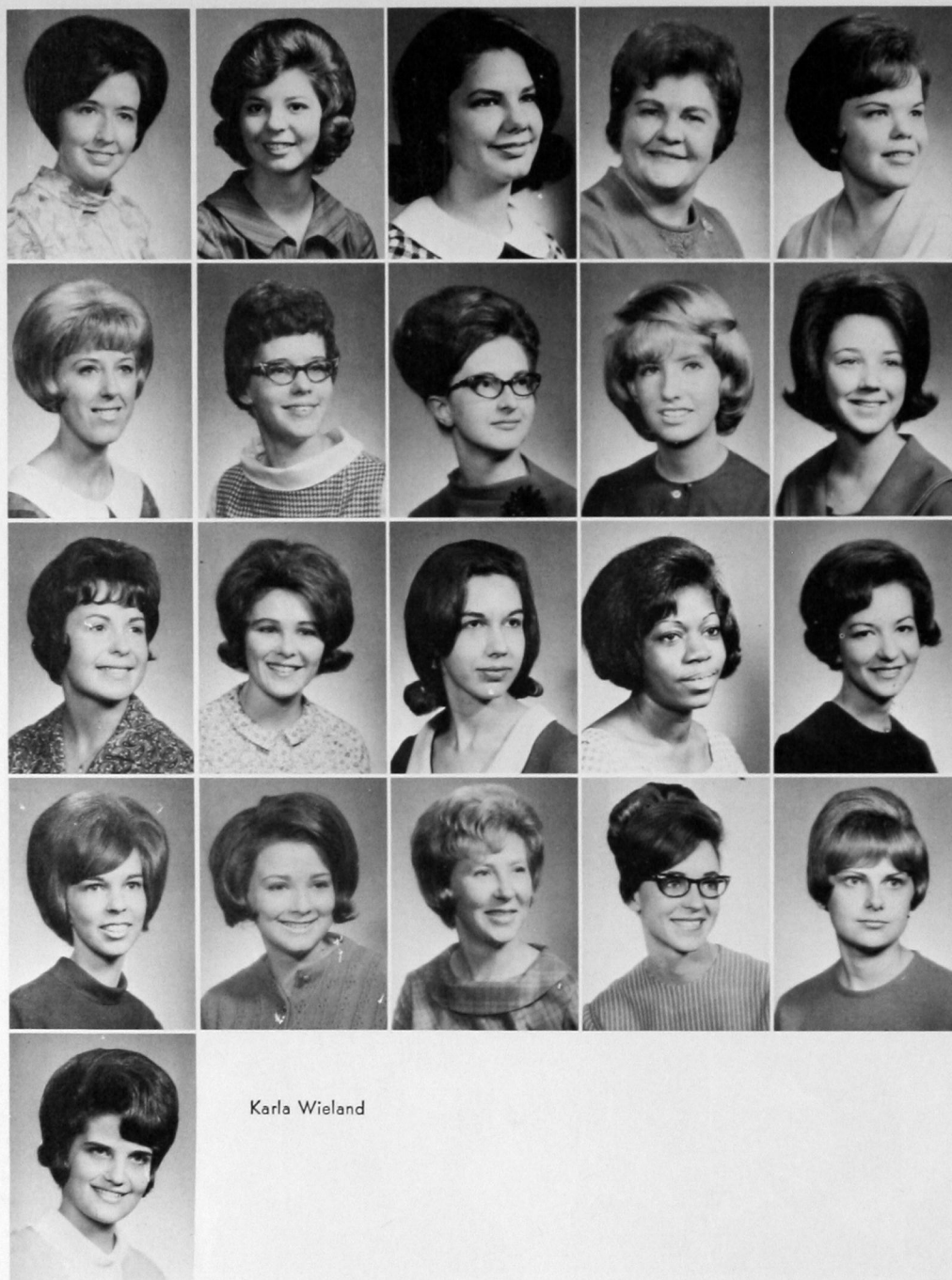

Rosella Bussey
Linda Craine
Robetha Darby
Mabel Fenter
Sue Greer

Judith Harrison
Joleta Hart
Carolyn Hughey
Patricia Jones
Melva Kimble

Glenda McCormick
Rita McDougale
Harriet Nowka
Myrtle Owens
Mary Patterson

Sharon Reed
Edene Short
Yonsell Vogt
Karen Walls
Karen Webb

Karla Wieland

Officers of the Home Economics Club are: chairman, Karen Walls; first vice-chairman, Judith Harrison; second vice-chairman, Quetha Watkins; secretary, Rosella Bussey; treasurer, Jane Weiters; public relations, Barbara Morgan; parliamentarian, Robetha Darby; historian, Karen Webb. Sponsors are Mrs. Helen Brown and Miss Karen Payne. Mrs. Helen Brown serves as Advisor-Elect of the State Home Economics Chapter, and Sharon Reed serves as State Chapter Secretary.

Other members are Carolyn Burchett, Diana Koons, Dollie Harrall, Jan Rachal, Trudy Taylor, Melodie Linville, Jean Whitfield, Ruth Ann Pennington, Linda Schmidt, Donna Pearce, Kaye Splawn, Bonnie Battles, Karen Cox, and Kathy Koons.

Chemistry Club

Edward Bowman
Gary Davis

Officers are Charles Capshaw, president; Charles Riggs, vice-president; Sharon Johnson, secretary; Cherry Kennedy, treasurer; and Gary Davis, reporter. Faculty sponsors are Dr. Ralph L. Asbury and Dr. Harold White.

Other members are Bruce Armstrong, Bob Fuhrman, Jim Gift, George Gilman, Leon Hutton, Rebecca Irvin, Jennifer Jones, Ron Mitchum, Max Ratheal, Paul Sherman, Larry Stinson, Phil Story, Mason Tomson, and Michael Weaver.

Tommy Davis
Carolyn Hicks
Hoyt Johnson

Cherry Kennedy
David Martin
Charles O'Neill
Dennis Reimer

Charles Riggs
Joe Sauer
Donald Terrill
James Travis
Harry Whetstone

Physics Club

Gary Buser
Robert Corbin
James Goreham
Carolyn Hicks

Officers are Dale Cox, president; Bob Piersall, vice-president; Reece Dudley, secretary-treasurer; Gravit Pennington, sergeant-at-arms; and Robert Corbin, reporter. Dean Wheeler is faculty sponsor.

Other members are Jo Ann Benham, Raymond Darnell, George Gilman, Dale Cox, Richard Day, Lee McClune, and Gary Miller.

Gary Nuttall
Roger Pearson
Gravit A. Pennington
Bob Piersall

Winnie Cannon
Vicki Cluck
Vicki Corbett

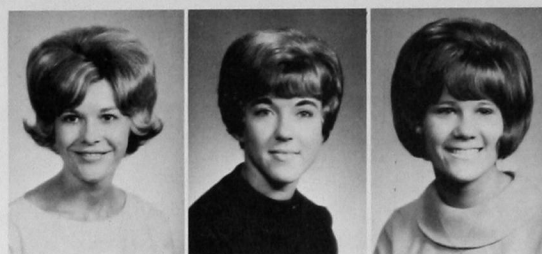

Judy Eberhardt
Emerita Freeland
Vickie Gambrell



The Dudes—Volleyball Champions of the WRA.

Joan Goodwin
Charlene Holt
Janice Idleman
Lily Kendall



Linda Kennedy
Nelda Kløver
Jeanna Matthews
Sue Mayfield



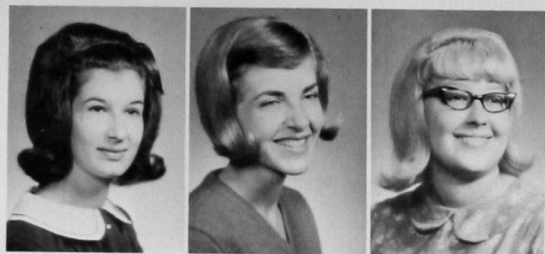

Betty Jean Miller
Linda Nickell
Judy Pruet



Wanda Ridenhour
Wanda Marie Rose
Judy Rowell

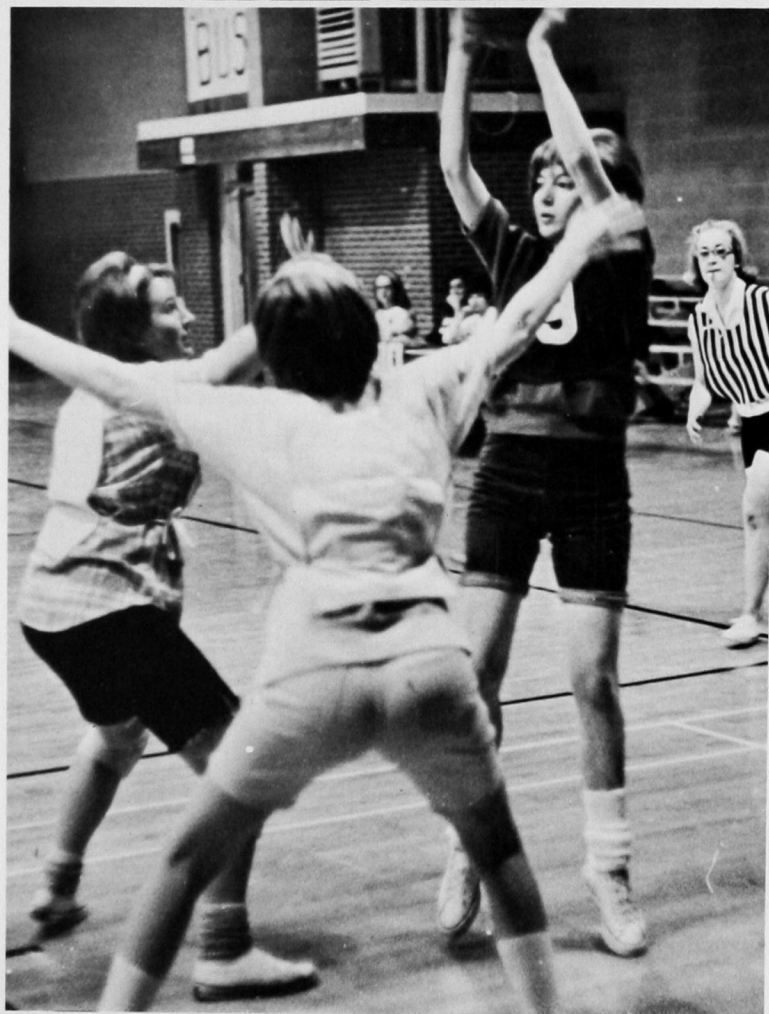

Officers of the Women's Recreation Association are president, Lily Kendall; vice-president, Wanda Rose; secretary, Winnie Holt; historian, Betty Jean Miller; and reporter, Vicki Cluck. Sponsor is Miss Laura Switzer.

Purpose of this organization is to promote interest in recreational activities. Letters are given to outstanding members, and an All-Star team is selected in basketball and volleyball.

Other members are Carol Carpenter, Janette Allenburger, Mary Guthrie, Linda Lighthill, Candy Comer, Karen Cox, Kay Roberts, Cheryl Hammond, Kay Sandersfeld, Sally King, Anita Dorsett, Cheryl Wright, Carol Carpenter, Janice Johnson, Joanne Benham, Marilyn Carmen, Carolyn Houchin, Bernice Grabon, and Janet Mitchell.



Donna Stelzer
Nancy Stokes
Beth Ward

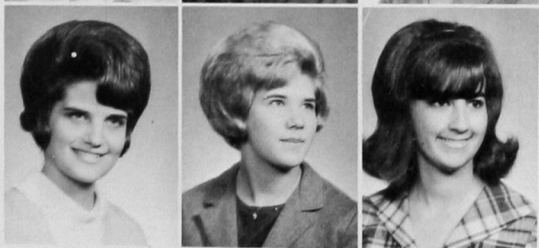

Karla Sue Wieland
Cathy Wilson
Jana Zimmerman



Band Club

Officers are Ray Bell, president; Earl Capps, vice-president; Lynn Leonard, treasurer; and Randall Hurst, parliamentarian. Faculty Sponsor is Dr. Richard V. Coy.

Other members include J. R. Adams, David Kilpatrick, Steve Maassen, Arnold Waggoner, Spencer Houghten, and Bert Hensley.



Robert Bartlett
Ray Lynn Bell
Thomas Grubbs
Newton Guthrie

Randy Hurst
Larry Janzen
Damon Ladd
Lynn Leonard



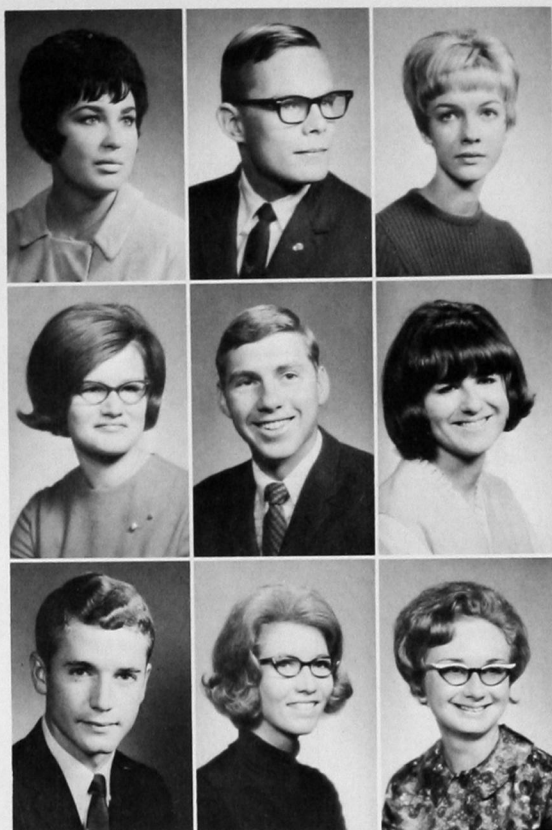

German Club

Linda Bilderback
James Goreham
Sharon Johnson

Cherry Kennedy
Gary Sander
Jimmie Thompson

Harry Whetstone
Shirley Winn
Pearl Wittkopp

President of German Club is Tony Mitchell; vice-president, Rick Shelby; secretary-treasurer, Sharon Johnson. Publicity chairman is Dick Brashear.

Other members include Gary Miller, Nancy Steinert, Sue Woolf, Ida Sawatzky, Trecia Hill, Fred Kemp, Marvin Epp, James Roy, Ruth Scoggin, Judy Stevenson, David Heard, Reese Dudley, Barbara Cavett, Norma Daugherty, Nancy Everett, Florence Ratzlaff, Frank Keel, Carolyn Cornett, and Joe Sauer.



Jonathan Adams
Beth Armstrong

Fleur de Lis Club



First row—Celeste Bailey, Jan Bell, Linda Burkhalter, Jerry Burris, Joe Craig, Melba Holliman, Kathryn Kendall.

Second row—Sally Reagan, Jerry Sheppard, Sylvia Smith, Joan Stephens, Linda Thomas, James Travis, Pat Wright.

This new club is an outgrowth of the former Foreign Language Club. President is Corinne Brouhon; vice-president, Celeste Bailey; secretary-treasurer, Linda Sherman. Faculty sponsor is Thelma Glass.

Other members are Yvonne Alger, Yvonne Ashby, Gloria Bergman, Nai Khamhouang Boriboun, Darla Brooks, Irene Casady, Cathy Cook, Linda Davis, Karen Day, Steve Dylina, Robert Fuhrman, Bob Garmon, Claudia Goff, Fern Hale, Ross Hensley, Lonnie Huff, Kent Johnson, Jackie Ladd, Mary Lewis, Terry Minton, Kenny Motheral, Thao Bou Papatsarang, Jill Peach, Marti Ray, Carol Shoemate, Jane Walker, and Pat Westrope.



Dick Brashear
Gary Buser
George Consolver
Robert Corbin
Vernon Cox



David Glover
Sue Robertson
Carol Scofield
Michael Stephens
Larry Vickers
Betty Willsey

Officers are: president, Gary Buser; vice-president, Dale Cox; secretary-treasurer, Carol Scofield; reporter-historian, Betty Willsey. Sponsors are Gerald Church and Verlin Koper.

Other members are Kay Francis, Patricia Mann, Terry McCarty, Jane Blacklock, Janie Sorrells, Marshall Mayes, Gary Nuttall, and Larry Janzen.

TRI-BETA

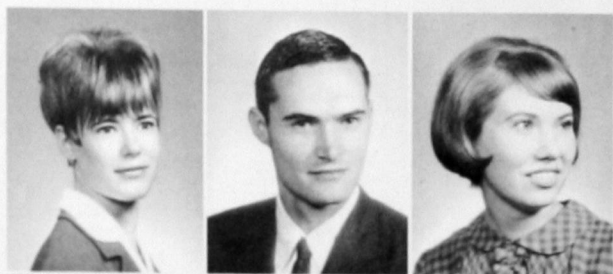

Brenda Hert
Dave Langston
Mary Nicholson



John Pyzner
Carolyn Rhoades
Elaine Wollmann

Serving as officers of this national professional fraternity for biology majors and minors are president John Pyzner, vice-president Arthur Bohlman, secretary-treasurer Mary Nicholson, and historian Elaine Wollmann. Sponsor is Dr. Fred W. Allen.

Other members are Charles Morgan, John Davis, Bob Fuhrman, Mrs. Jane Von Wicklen, Ted Smith, Jimmy Porter, David Martin, Rod Parkhurst, and Jeanne Moreau.

Baptist Student Union



Cindy Atkinson
 Scotty Baker
 Robert Bartlett
 Phyllis Black
 Marilyn Bishop
 Anita Christy

James Christy
 Judy Beth Clark
 Tommy Clark
 Mary Conkling
 James Daugherty
 Rebecca Sue Dismore

Kathy Duerksen
 David Freeman
 Newton Guthrie
 Betty Hatcher
 Connie Hicks
 John Leslie Hogg

Lonnie Huff
 Carolyn Hughey
 Harvey McMurry
 Betty Jean Miller
 Trudy Jo Miller
 Delitha Needham

Jack Ogden
 Lynn Prickett
 John Pzyner
 Sylvia Smith
 Sandra Thomson
 Betty Faye Veach

Barbara Walker
 De Lois Wheeler
 Gene Williams
 Marsha Williams
 Judith Wright

Purpose and objectives of the Baptist Student Union are to encourage growth in Christian Discipleship, to offer a healthy social outlet through fellowship and recreation, and to present the Christian life as an intelligent alternative to a purposeless and materialistic existence.

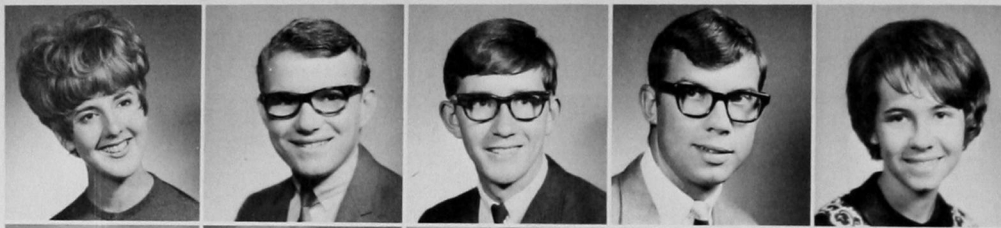

Lana Allen
Moody Allen
Robert Barnett
David Battles
Carolyn Caples

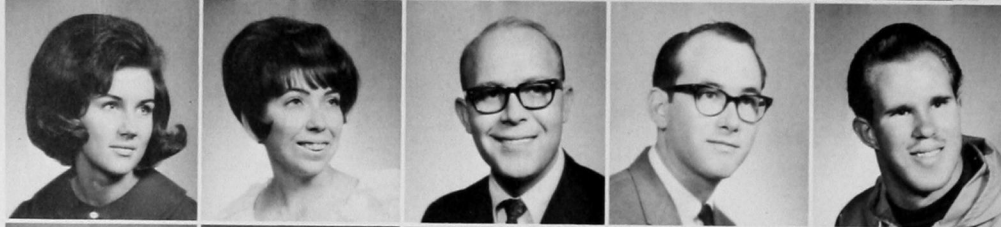

Mauriene Claussen
Mary Conkling
Kinney Cook
Winston Ford
Robert Garriott



Bonnie Hamburger
Sherry Haught
Gary Hawkins
Jan Hunter
Beverly Kaiser



Diana Kidd
Sherry Long
Larry Mackey
Glenda McCormick
Rodney Parkhurst
Billie Ruth Pierce



Vida Powell
Julie Sanders
Larry Strait
Sandra Whitley
Betty Willsey
Larry Vaughn

WESLEY FOUNDATION

Officers of the Methodist youth group are Larry Vaughn, president; Frances Knight, vice-president; Billie Ruth Pierce, secretary; Mauriene Claussen, treasurer; Eddie Bengé, representative; Lana Allen, song leader; and Reverend George Baker, sponsor.

Other members are Judy Rowan, Robert Johnson, George Gilman, John Briix, Diane Ferris, Barbara Cavett, Diana Koons, Doug Paxton, Frances Knight, Gary Conkling, Lois Saunders, Gerald Menasco, Ivanell Tompkins, Joyce John, Vicky Sheffler, Eddie Bengé, Kathy Koons, Joe Maitland, Dwayne Perry, Gary Wynn, Larry Ralph, Richard Newby, Nelda Spradlin, Bill Scott, Becky Irvin, David Kinser, Charla Cain, Sandra Earp, Carolyn Hicks, Ruth Ann Cunningham, Terry Hudson, Mike Fleck, and Dale Thacker.



CATHOLIC STUDENT ASSOCIATION



Myra Arney
Jan Bell
Larry Bigler
Bill Duffy
Bill Gasperick
Richard Meyer

Juanita Morgan
Roseanne Paciorek
Karen Prickett
Barbara Sweeney
Frank M. Warnke
Larry Zeka

The Catholic Student Association is a religious organization on campus for Catholic students. Its officers are Frank Warnke, president; Larry Zeka, vice president; Noreen Dill, secretary-treasurer. Other members are Terry Luetkemeyer, Neil Pruzzo, Judy Pruzzo, Noreen Dill, Bob Fuhrman, Jimmy Klingler, Alfred Pittman, Kelly Klingler, Delbert Hladick, and Danny Mathis. Faculty sponsors are Mr. and Mrs. Charles Ellinger. The Rev. F. L. O'Brien is chaplain.

INTER-CHURCH COUNCIL

Eddie Benge
Arthur Bohlman
Tommy Clark

The Inter-Church Council comprises representatives from each religious organization on campus. It sponsors the Religious Emphasis Week each year. Officers are Neil Pruzzo, president; Harvey McMurry, vice president; Lois Sanders, secretary; and Noreen Dill, treasurer. Dr. Charles Schwartz and Mr. Carl Redden are sponsors.

Other members are Terry Luetkemeyer, Neil Pruzzo, Billy Bennett, Sharon Reed, Gary Coulter, and Jack Logsdon.

James Daugherty
Mary Deagan
Noreen Dill

Harvey McMurry
Larry Vaughan
Elaine Wollmann

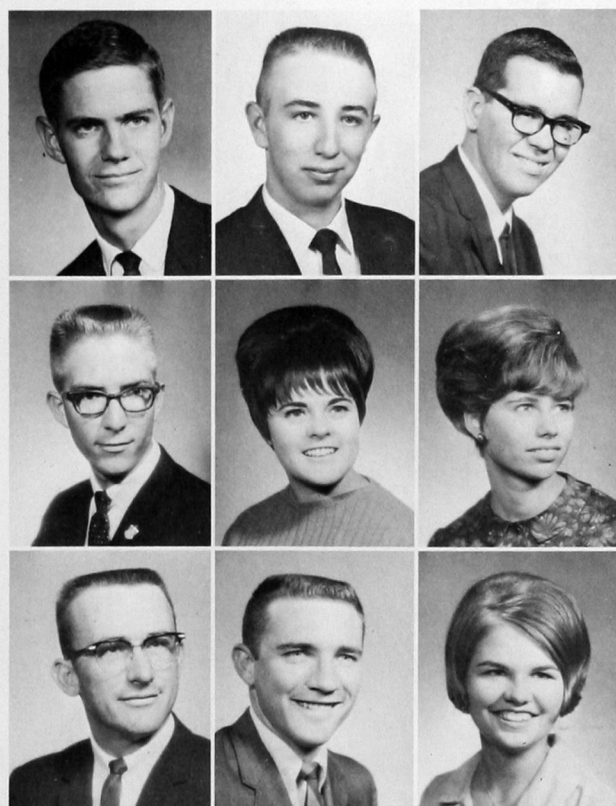

PHI BETA LAMBDA

Mary Jean Abrahams
Barbara Alexander
Dale Baker
Sandra Brewer
Glen Burns
Bonnie Burgess
James Carter



Gabe Chittum
Jim Cochran
James Cook
Randy Curry
Charles Creveling
Sherry Daniel
Jack Diltz



Kathy Duerksen
James Duffy
Judy Eberhardt
Lois England
Loretta Evans
Ronald Fowler
Archie Gibson



Ronnie Good
Cleo Hamaker
Kay Harrington
Jeleta Hart
Carole Hatfield
Gloria Haynes
Lucille Hildinger



Robin Hines
Bruce Hipp
Ronald Holcomb
Barbara Huddleston
Jolene Hudson
Pala Hudson
Peggy Hunt



Jan Hunter
Loreta James
Judy Johannesmeyer
Gary Johnson
Hubert Paul Jordon
Deanna Kauk
Ruth Ann Kent



Bill Kiesel
Melva Kimble
Marseda Kirby
Billy Loar
Steve Majors
Darrel Mantooth
Don Moore



Juanita Morgan
Priscilla Nikkel
Harriet Nowka
Janice Pratt
Joseph Rabun
Sharon Rose
Janice Rutledge





Homer Ryan
Glenda Sanders
Jerry Sensintaffer
Ivan Smith
Ruby Snider
Leah Stevens
Harold Keith Stalcup

Cloy Dean Stout
Dennis Swanda
Everett Sweeney
John Talley
Barbara Thompson
Betty Faye Veach
Wilma Von Schriltz

Danny Wheeler
Charles Wheeler
Ralph Wilson
Sam Wood
Linda Zirkle

Officers of Phi Beta Lambda are: president, Homer Ryan; vice-president, Pala Hudson; secretary, Marseda Kirby; treasurer, Barbara Huddleston; historian, Janice Pratt; reporter, Judy Johannesmeyer. Sponsors are Dr. Albert Gabriel, Joe Anna Hibler, Jo Ella Hundley, Roger Egerton, and Harry Nowka.

The organization was selected to receive the Best Chapter Award from Oklahoma and the Gold Seal Chapter Award among nationals. Stacy Collier was chosen Sweetheart.



IOTA ALPHA



Tommy Baker
James Daugherty
Kenneth Daugherty
Vernal Gleichman
Virgil Graybill

Dwayne Hoselton
Harlan Mefford
Sam Nikkel
Carl Wilson

Iota Alpha is better known as the Industrial Arts Club. Its officers are Jerry Graybill, president; Johnny Parker, vice-president; Larry Pennington, secretary-treasurer; and Ruben Lee, reporter. Faculty sponsor is John Cermak.

Other members are Fred Aaron, Robert Ayers, Larry Bales, Jerry Behne, Beryl Bernard, Kenny Voggs, George Chain, James Cobble, Francis Coulson, Joe Crabtree, Joe Day, Jerry Evans, Richard Fossett, Jerry Graybill, Don Hoyt, Bob Hunnicutt, Steve Isaak, James Jackson, Dean Jay, Jim Kale, and Bob Karlan.

KAPPA PI



Tommy Clark
Lois England
William Firquain
James J. Flores
Linda Gates

Ron Gay
Donnie Glidewell
Gary Leddy
Wanda Watson
Bonnie Wilson
John Wolfe

Kappa Pi is Southwestern's chapter of Alpha Alpha Lambda, national art fraternity. Its officers are Ron Gay, president; James Flores, vice-president; Wanda Watson, secretary; Lois England, treasurer; Linda Gates, reporter; and Bonnie Wilson, historian. Faculty sponsors are George Calvert and Richard Taflinger.

Other members are Jim Gordon, John March, Judee Rowland, Larry Zeka, Loretta Myatt, Al Fields, Bill Coffelt, Tony McCormick, and Ruben Lee.



Officers of Kappa Epsilon are: president, Kaye Peterman; vice-president, Mary Lou Stiles; secretary, Frances Knight; treasurer, Billie Ruth Pierce; historian-reporter, Judy Fortune; chaplain, Beulah Moore; librarian, Linda Vermillion; parliamentarian, Sandy Johnson. Faculty advisor is Mrs. Ina Black.

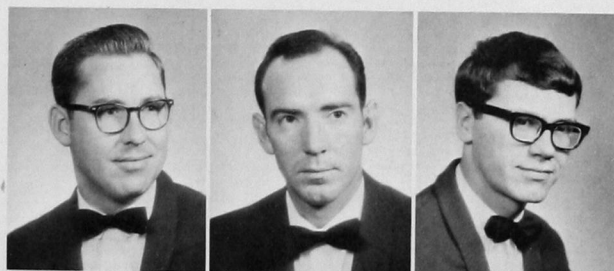

William Akers
Ken Funburg
Jerry Howard

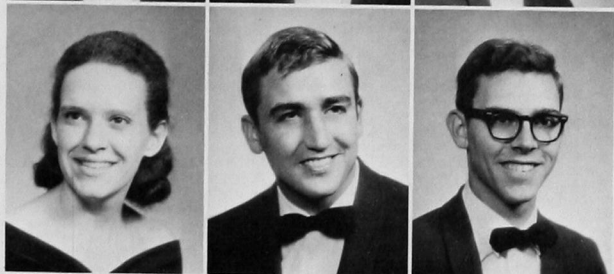

Frances Knight
Henry Outland
Paul Peterman

RHO CHI

The officers of this honorary scholastic society for upperclassmen in the School of Pharmacy are: president, Rex Akers; vice-president, John Wallace; secretary, Frances Knight; treasurer, Billie Ruth Pierce; historian-reporter, Jerry Howard. Faculty sponsor is Dr. Charles Schwartz.



Billie Ruth Pierce
Nancy Tardy
Mary Lou Stiles
John Wallace
Richard Poore
Carolyn Staples



Buford Abeldt
Charles Abernathy
Thomas Aday
William Akers
Darrell Allison
Steve Baker
Larry Bigler

Randy Blunk
Arthur Bohlmann
Tom Bolerjack
John Boswell
Randy Brooks
Emmelita Brusenham
Bill Buckman

APhA

The student branch of the American Pharmaceutical Association was granted a charter at SWSC in 1946. This rapidly growing organization sponsors such activities as selling lab smocks for students enrolled in pharmacy school and sponsoring various films on pharmacy. Officers are: president, Paul Gorman; vice-president, Mike Starkey; secretary, Mary Lou Stiles; treasurer, Dwight McAnear; loan fund chairman, Joe Harris; and historian-reporter, Jerry Thompson.



Mike Bugher
John Carson, Jr.
Charles Carter
Darrell Carter
Judy Carter
John Cary
Robert Cash

Doyle Cooper
Charles Cox
Virginia Cryer
James Czewski
Larry Dismore
Johnnie Dixon
Henry Dominguez

Bill Duffy
Phil Erdmann
John Erskine
Jimmy Evetts
Lauanna Fifer
Richard Fortune
Skip Frazier

Gary Frech
Ken Funburg
Charles Galer
Harlan Garland
William Gasperich
Ronald Geisler
Mark Glenn

Paul Gorman
 Russell Lee Hadley
 Larry Hair
 Melvin Hamm
 Joe Harbeson
 Jay Harris
 Joe Harris



Billy Harrison
 Larry Hartsell
 Richard Haynes
 Butch Hightower
 Barbara Hill
 Robert Hilton
 Bill Hite



Mike Holcombe
 John Homer
 Henry Cecil Horn
 Jerry Howard
 Richard Hudson
 Thomas Hull
 Noel Hyde

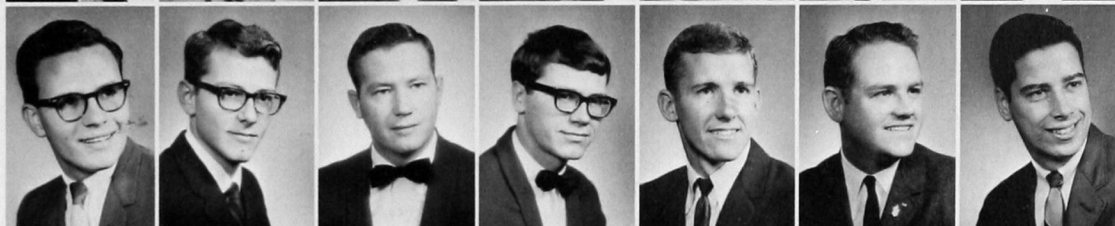

Blaine Jackson
 John James
 Roy James
 Sandra Johnson
 Darlene Johnston
 Terry Kent Jones
 Gary King



Mike Kinney
 Larry Kirkpatrick
 Frances Ann Knight
 John Krittenbrink
 Paula Laufer
 Lynn Leverton
 Mike Martens

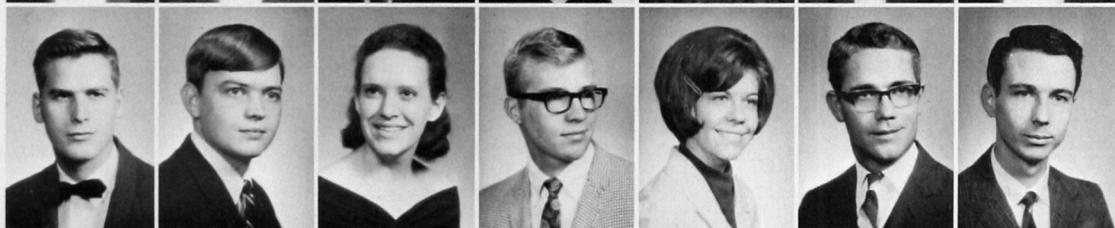

David Martin
 Jimmy Martin
 Robert Martin
 Dwight McAnear
 Dwight McCrary
 Jerry McCuan
 Ewing McDaniel

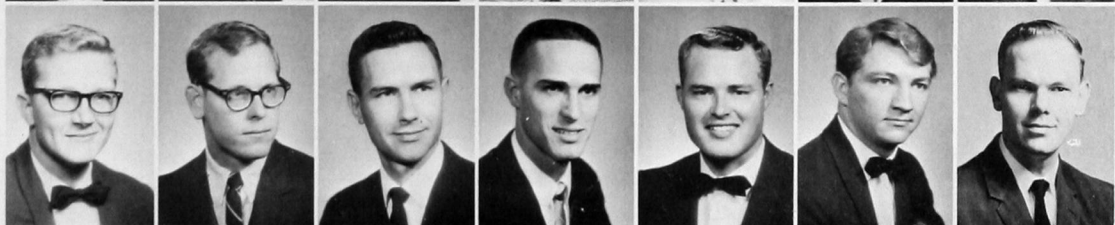

Fred Mehew
 James Menzie
 Bobby Mink
 Albert Leon Moore
 Beulah Moore
 Ronald Moore
 Cleburne Murdock



Carlos Newcomb
 David Niles
 James Nolen
 Kaye O'Dell
 Jack Ogden
 Rodney Opitz
 Henry Outland





Dwight Pace
Bob Pels
James Peterson
Phillip Pinnell
David Pittman
Richard Poore
Luther J. Porier

Gary Porter
Bill Poteet
Ed Riddle
Kenneth Roark
Danny Robertson
Leslie Robinson
Randy Sanders

Robert Schmidt
Robert Schroeder
George Simmons
Jack Smith
Lynette Spencer
Mike Starkey
Larry Strait





Robert Sweet
Nancy Tardy
Ron Teasley
Jerry Thompson
Susan Tigert
Elizabeth Trotter
Calvin Van Zandt



Larry Vaughan
Linda Vermillion
Larry Walker
Carol Wall
Jim Wells
Robert Whitson
Dick Winn

Other members are Ron Anderson, N. G. Bernard, Jim Brown, Walter Barnes, Andy Best, Ralph Boyle, Jerry Bernhardt, Janet Butterfield, Robert Craine, Donald Chandler, Ronald Crowe, Roy Clagg, Ronnie Doyle, Wayne Davis, Charles Dalrymple, Kenneth Dollar, Robert Darby, Wiley Davis, Gary Elliot, Sylvia Edgemon, Frank Elias, Jr., Dave Ewing, Gary Fancher, William Gage, Donald Garner, John Hopper, Tom Hobza, Fairlynn Hoover, Harold Henry, Stephen Hellwege, Steve Haliburton, Thomas Hale, Daryl Halverson, Robert Helmke, Jim Hefley, Lee Hawkins, Don Hoelman, Mike Johnson, Bob Johnson, Harrett Kellen, Carmen Knight, David Kendall, Joe Leonard, Ronald Lummus, Michael Lassiter, John Laurie, Ivan R. Lap, Charles Lair, Eddie T. Labey, Lewis Lozowick, Don Matthews, Rex Mask, Judy Martin, Conny Moore, Jerry Mayo, Melvin Musgrove, Jeff Museck, Sandra Mouse, Gary D. Moser, Homer Lee Merriman, Mary Martin, Charlie Moore, Dian Maguire, Charles Magness, Charles McGinnis, David McMillan, Jimmy McHaney, Glen McPherson, Dan Neighbor, Jerry Nicholson, Joseph Naibe, Robert Norrill, Erwin Olds, James Porter, Richard Powers, Benny Patterson, Donald Preston, Rodney Powell, Billie Pierce, LaVern Phillips, Moran Pounds, John Payne, Judy Pruzzo, J. T. Park, David Pickett, Paul Peterman, Jerry Rhoades, John Rynders, Kenny Roden, John W. Reno, Jim Ramp, Jack Razook, Doyle Reeves, Charles Randall, Carry D. Russie, Calvin Roberts, James Shuler, Victor Steele, Jimmy Sandlin, Marlin Scott, Gary Shell, Gary Storseth, Alex Shick, Boyd Stephen, Pat Startz, C. W. Sneed III, Mary Lou Stiles, Ernie Scott, Gary Short, Gene Steffey, Jerry Shelton, Ernest L. Sykors, Carolyn Staples, Charles Stanton, Phillip Streker, Jerry Trudy, Carlton Vernon, Harry Vance, Donald Wilson, Larry Wood, Jerry Wilcox, John A. White, and Brandon Zee.



Steve Baker
Tom Bolerjack
Randy Brooks
Vernon Carlton
Darrell Carter
Charles Cox

James Czewski
Phil Erdmann
William Gasperich
Mark Glenn
Joe Harris
Billy Harrison

Butch Hightower
Bill Hite
John Homer
Richard Hudson
Terry Kent Jones
Darrell King

Larry Kirkpatrick
Lynn Leverton
Jerry Mayo
James Menzie
Bobby Mink
David Niles

PHI DELTA CHI

Officers of the spring semester were: president, Rusty Craine; vice-president, Joe Harris; secretary, David Kendall; treasurer, Ken Funburg; correspondent, Tom Bolerjack; prelate, Don Mathews; pledge master, Jim Czewski; inner guard, Terry Jones; sponsor, Dr. Douglas C. Kriesel.

Other members are Thomas A. Aday, Ken Funburg, Rusty Craine, Blaine Jackson, Robert Johnson, Tom Hobza, Kenny Roden, Alex Shick, David Kendall, Doyle Reeves, Rudy Threadgill, Jerry Nicholson, Ron Teasley, Gary Storseth, Jack Logsdon, Don Mathews, Noel Hyde, Benny Patterson, Jerry Shelton, John Krittenbrink, John Carson, Boyd Stephens, Fred Bentley, Ron Lummus, Bob Darby, John Rynders, Ralph Boyle, Bobby Dodd, and Gary Porter.



Rodney Opitz
Dwight Pace
David Pittman
Randy Sanders

Robert Schmidt
George Simmons
Jerry Thompson
Larry Walker
Robert Whitson

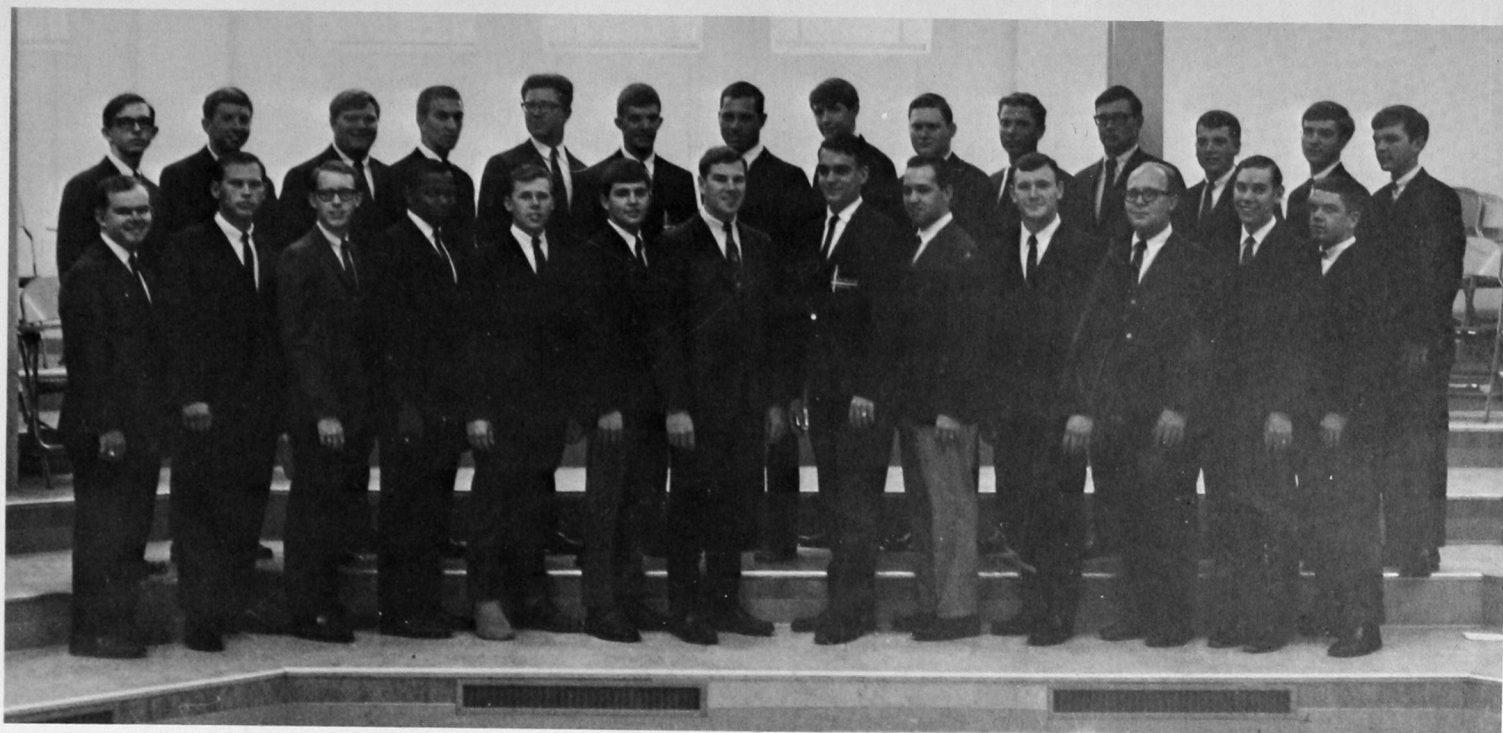

MEN'S GLEE CLUB

Southwestern State Chorus



WOMEN'S GLEE CLUB



AERO CLUB



Dennis Carroll
Richard Day
Vernon Kuzmic
Wallie McGee

Trudy Jo Miller
Marc Petrowsky
Wayne Rampley
Roger Tice

Formed in March of 1965, the Aero Club is working to stimulate interest and to promote aviation education by encouraging and developing skills in aeronautics, navigation, mechanics, and other related aero sciences. Officers of the club are Terrell Hutchens, president; Jim Kale, vice-president; MariVonne Hodges, secretary and treasurer; and W. C. Burris and Lee Jones, faculty sponsors.

Other members are Bryan Skaggs, Leonard Ingram, Dick Patkowski, Larry Hamilton, Terry Nitzel, A. C. Sullenberger, Dwight Ramply, Gary Bowdre, and Fred Stover.

O-CLUB

The Southwestern O-Club is made up of lettermen in football, basketball, track, and baseball. Its officers are Jim Poole, president; John Goodner, vice-president; Ron Marvel, secretary-treasurer; and Gene Dillman, sergeant-at-arms. Faculty sponsor is Otis Delaporte. O-Club Sweetheart is Karen Walls.

Members are James Poole, Dennis Skinner, Mike Freeman, Gene Dillman, Lynn Alexander, John Goodner, Dick Crockett, Jack Rose, Richard O'Hara, James Holt, Lonnie Allen, Skip Cannon, Bill Henly, Walter Clouse, Dale Minor, Mike Morgan, Tony McGoffin, George Perko, Norgan Anderson, Larry Smith, Kelly Klingler, Gilbert Moll, Emory Newberry, Charles Randle, Ron Marvel, Jack Jerman, Eugene McGlory, Jesse Eakers, Gary King, Bert Rickner, Frankie Antone, Sonny Vermillion, Rudy Thompkins, Joe Killer, Phil Tuttle, Elmer Hill, Mike Blazer, Benjie Arnold, Lee Brower, Eddie Williams, Fred Hacker, and John Bellamy.

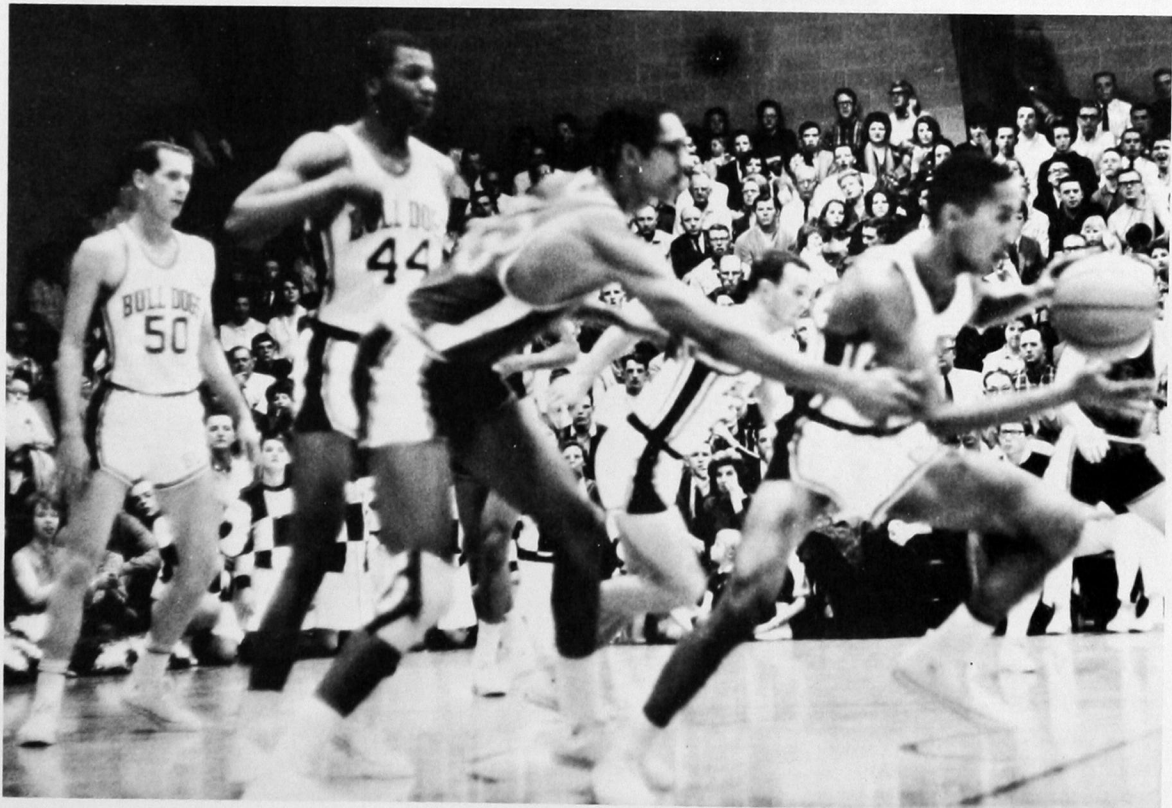
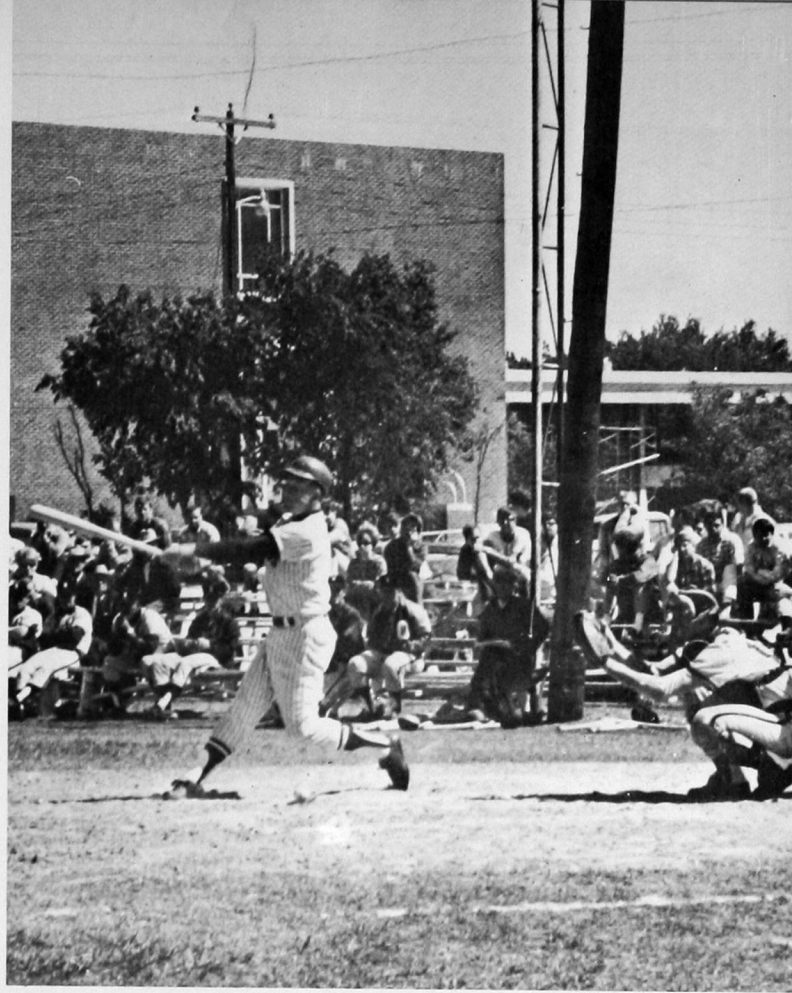

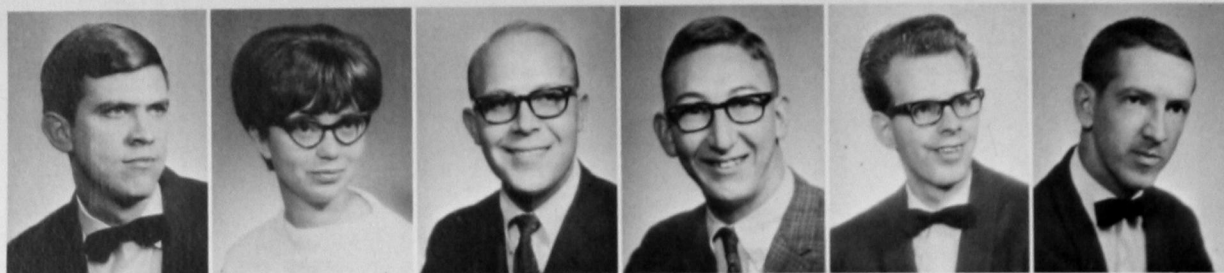

Vernon Carlton
Anita Christy
Kenney Cook
Randy Curry
Bill Duffy
Fred Galer

YOUNG REPUBLICANS

A relatively new organization on campus is the Young Republicans, begun in 1961. Its officers are John Hays, chairman; Thad Gembazz, vice-chairman; Gene Greenfield, recording secretary; Eddie Brinkman, corresponding secretary; Dean Gossman, treasurer, and Rudy Thompkins, sergeant-at-arms.

Chairmen of the following committees are Rodney Bassel, program; Joe Davis, publicity; Jodie Issac, finance; Pat McGuire, resolutions; Clement Garrison, membership; and Carol Schroeder, social affairs. Mrs. Irwin Bingham is faculty sponsor. Miss Young Republican is Linda Haigler.



Jim George
Sue Greer
Linda Haigler
Melvin Hamm
Mary Beth Harrison
Bruce Hipp



Ralph Hodges
Jerry Howard
Richard Kennedy
Bill Kiesel
Larry Mackey
Jerry McCuan



Lynda Reuter
Gerald Riffe
Gary Sander
Carol Schroeder
Karma Sipe
Sylvia Smith



Gary Stalcup
Michael Stephens
Frankie Sutton
Susan Tigert
Paul Wilbanks
Larry Willis



Kitty Lavin
Lezlee Lyle
Linda Redder

PANHELLENIC COUNCIL

This year's officers are: president, Lezlee Lyle; vice-president, Linda Redder; secretary-treasurer, Carolyn Houcher. Delegates are Judy Pruett, Kitty Lavin, and Joan Reimers.



INTER-FRATERNITY COUNCIL

Officers of the council are: president, Fred Parrett; vice-president, Bob Hunnicutt; secretary-treasurer, Jim Lyons; Student Senate representative, Phil Patterson. Faculty sponsors are W. C. Burris and Clint Ponder.



David Browning

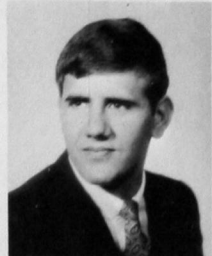

Jim Snow



Carol S. Bex
Corinne A. Brouhon
Shirley M. Cowan
Jackie L. Dudgeon
Marvona S. Easley
Carolyn K. Henson

Bethan Legate
Terrye S. Moore
Linda K. Redder
Joan Reimers
Rae L. Sanders
Penny A. Sims

Lynette Spencer
Stella J. Switzer
Gloria J. Teague
Marketa L. Woods
Elsie M. Lowry, Housemother
Glen Hardin, DZ Darling

DELTA ZETA

Delta Zeta officers are Jackie Dudgeon, president and house manager; Marketa Woods, vice-president in charge of rush; Carol Bex, vice-president in charge of pledge training; Lynette Spencer, corresponding and recording secretary; and Stella Switzer, treasurer. The college chapter director is Mrs. Sara Braucher.

Their activities for the year were a benefit bridge party for the National Hearing Society and a rummage sale. In the All-School Follies they placed second.



Margaret Barbour
 Connie Bruce
 Lyn Frans
 Emerita Freeland
 Sharon Hajny
 Billie Holden

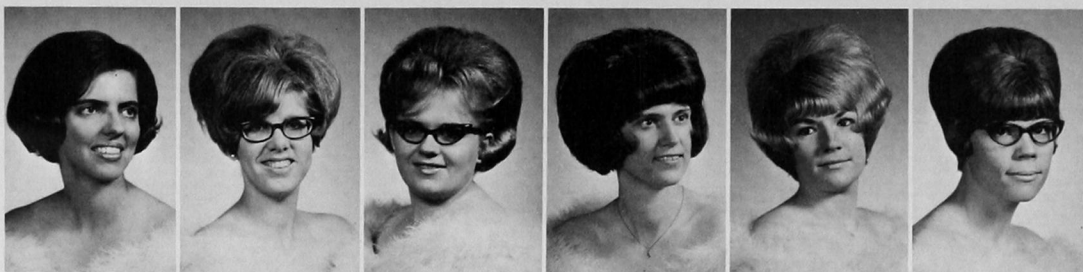

Kay Johnson
 Jolene Klein
 Judy Pruet
 Donna Stelzer
 Vickie Sheffler
 Sharon Woolery



ALPHA XI DELTA

Officers of the Alpha Xi Delta sorority are Judy Pruet, president; Carolyn Houchin, vice-president; Sharon Hajny, membership chairman; Vickie Sheffler, corresponding secretary; Brenda Seidl, recording secretary; Jolene Klein, treasurer; and Donna Stelzer, historian. Sam Rawdon, a member of Sigma Tau Gamma, is the chapter's sweetheart. Faculty advisors are Dr. Grace Burcham, Mrs. Ina Black, and Jana Lou Scott.

Other members are Carole Heidenreich, Carolyn Houchin, Brenda Seidl, and Ruth Ann Barron.





Toni Abercrombie
Jane Alley
Anne Boswick
Kathie Boucher
Janet Crownover
Mary Curless

Patricia Everett
Glynda Foust
Cheryl Franz
Roxie Hays
Prissy Hector
Judy Huddleston

Susie Kilpatrick
Kitty Levin
Mary Lewis
Pat Lewis
Jan Lorenzen
Lezlee Lyle

SIGMA KAPPA





Mary Malloy
Kathleen Moses
Kathy Noyes
Sue Oates
LaWana Penner
Jeanne Richard

Sandi Sharp
Ellen Short
Paula Speck
Debbie Trout
Kaye Williams
Wanda Woodmore



Officers of Sigma Kappa Sorority are Kathie Boucher, president; Lawana Penner, first vice-president; Bobbie Nell Reeder, second vice-president; Patricia Everett, secretary; Cheryl Franz, treasurer; Mary Umbach, corresponding secretary; Debbie Trout, rush chairman; Mary Curless, registrar; Lezlee Lyle, Panhellenic; Kitty Lavin, delegate; Roxie Hays, social chairman; Sue Oates, scholarship chairman; Vickie Mansell, scrapbook; Pat Lewis, triangle correspondence; Jan Lorenzen, philanthropy; and Kitty Lavin, reporter.

Other members are Toni Abercrombie, Jane Alley, Glynda Faust, Kathy Noyes, Kaye Williams, Kathleen Moses, Paula Speck, Pat Ward, and Jeanne Richards.



PI KAPPA ALPHA

Richard N. Brown
David R. Browning
John F. Cary
Bob Chatham

Don Davis
Arland Dean
Don A. Dean
Dorwood Glass

Pi Kappa Alpha was initiated into the National Fraternity in 1965. Since then its activities have included selling Christmas trees to support a Christmas party for underprivileged children and collecting cigarette packs to buy a seeing-eye dog for a blind person. Officers are: president, David Browning; vice-president, Glenn Hardin; secretary, Don Dean; treasurer, John Carey; sergeant-at-arms, Kenny Rose; and pledge master, Jim Lyons. Faculty sponsor is Dr. Albert Gabriel.



Glenn W. Hardin
Jim D. Lyons
Henry L. Outland
Richard D. Rolison

Kenny G. Rose
Gary W. Short
Gaynelle Short, Dreamgirl
Elsa Pickrell, Housemother

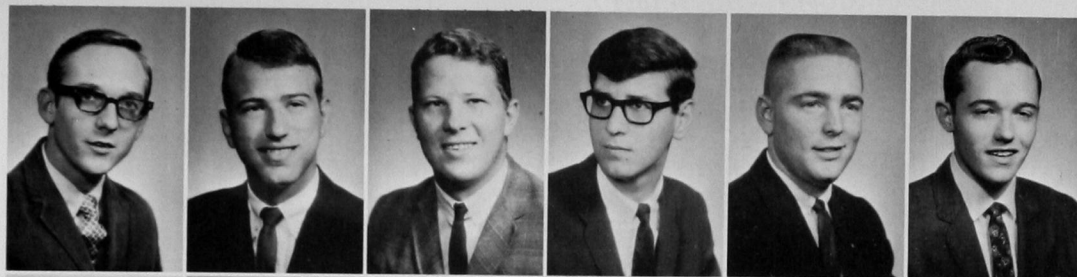

Buford Abeldt
Ray Lynn Bell
Tom Eagan
Donnie Glidewell
Don Graham
Eddie Heath



Bill Johnson
Arnold Kliever
Ron Liles
Mike Martens
David Martin
Robert Martin



Dwight McAnear
Albert Leon Moore
Jerry Moser
Travis Pendley
Bill Poteet
Richard Sharp

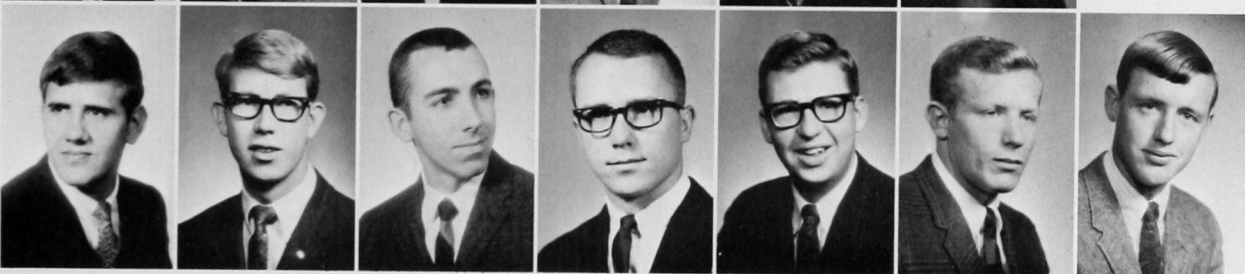

Jimmy Snow
John Talley
Richard Wantiez
Jim Wells
Charles Wheeler
Larry Willis
Don Wood



TAU KAPPA EPSILON

Tau Kappa Epsilon officers are Willie Johnson, president; Jim Snow, vice-president; Charles Wheeler, secretary; Jim Wells, treasurer; Don Glidewell, historian; Larry Willis, chaplain; Buford Abeldt, sergeant-at-arms; and Bradley Johnson, pledge trainer.

Other members are Steve Green, John Hughes, Les Johnson, Craig Lotz, Mike McCutchin, John Reno, Sam Smith, Danny Stone, Chris Nelson, Jim Hodges, Ligon Griffin, Edward Bowman, Mike Starkey, Mick Mosley, and Leon Moore.



Among the many activities of Sigma Tau Gamma social fraternity are winning the Scholarship Trophy for four years, Toys for Tots Drive, and Campus Clean-Up.

Officers of the organization are Phil Patterson, president; David Lester, vice-president of membership; Don White, vice-president of scholarship; and Melvin Hamm, vice-president of management.



Jerry Averyt
Walter Barnes
Jerry Behne
John Boswell
Jerry Brooks
Murry Comp

W. D. Cromwell
Jerry D. Danner
Gary Davis
Tony DeArmond
Albert Dew
Robert Duke

Donnie Evetts
Kenny J. Graham
Michael Freeman
Melvin Hamm
Donald D. Harris
Dale Hensley



Ray Henson
Curtice E. Holland
Robert H. Hunnicutt
Larry Knisley
Everett Keenum



David Lester
Jim Mann
Tony McGoffin
Tim Meier
Kenneth Oleska

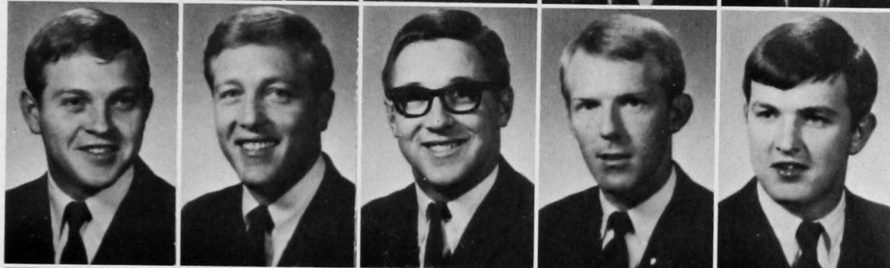

James P. Patterson
Lindy Prickell
Jay Porter
Phil Ragan
Donald Ralston



Sam Rawdon
Ronnie Reames
Leslie Scott
Robbie Semon
Don White



Billy T. Wilson
James K. Wilson
James Witt
John Wood
Greg Young



Jan Jones, White Rose Queen
Arvilla Way, Housemother
Grady Walker, Faculty Sponsor

THE SOUTHWESTERN

The 1966-67 Southwestern staff made a gallant effort to make—and keep—the paper a student newspaper. Results were mixed and inconclusive, a few heads got bumped, and few egos got bruised—but it was a solid try, and one which will be handed on to next year's staff without apology. Newspaper people never have cared much for the comfortable, easy, non-controversial life—that's why they're newspaper people. Student newspaper people (the good ones, at least) wouldn't have it any other way.

Mike Cunningham Doyle Greteman Noel Totten, Sports Editor

Ed Adams, Co-Editor

Sharon Woolery

Kitty Lavin, Co-Editor

Richard Martin, Adviser



First- and second-semester staff members not pictured above included Sue Fix, Harriet Ford, David Freeman, Gary Gorshing, John Jackson, Foster Johnson, Marilyn LaFever, Pamela Marple, Roseanne Paciorek, Bill Palmeter, Leah Stevens, Debbie Cox, Darla Huffman, Gale Stewart, Sam Rawdon, Terry Kitchens.

BULLDOG '67



Ron Fricke

Klee Hawkins
Pat Wright

Betty Jean Miller
Noel Totten

Marilyn King
Vicki Cluck

Dr. Richard Martin

No one yet has come up with a concise, intelligible statement of what a college yearbook is and does. This year's staff decided to stop agonizing about it all, and to let the book stand on its own—it is what it is, and it does what it does. The reader will get the general idea if he will look at, and think about, the Southwest Oklahoma that is off the beaten track. Then, think about the Southwest Oklahoma of the Dust-Bowl days, as compared with the new, green, prosperous, ambitious Southwest Oklahoma of today. When you superimpose these two ideas, what comes out is the "theme"—hackneyed expression that this is—of the 1967 Bulldog. Too complicated? O.K., then—it is what it is, and does what it does.

—1967 Bulldog Staff



HONORS





MISS PHOTOGENIC



Yearbook Queen



Facial expressions, twinkling eyes, and happy tears—the beginning of the year-long reign for Miss Southwestern.



MISS SOUTHWESTERN

HOMECOMING QUEEN



Kaye Kelsay



*A
Queen's
Many
Moods . . .*



Campus Beauties



Mary Kay Malloy

Susan Smith





Charla Cain

Toni Abercrombie



Peggy Miracle





Sharon Long



Toni Straughan



Dana Thomas

Sharon Woolery





Cheryl Franz



FRANCINE SCHABERG
Senior Class Queen



LYNETTE SPENCER
Junior Class Queen

CLASS QUEENS



LINDA PAYNE
Sophomore Class Queen



CONNIE RAMSEY
Freshman Class Queen

Who's Who



Thirty-seven Southwestern seniors were selected to appear in this year's edition of *Who's Who Among Students in American Universities and Colleges*, a national publication, listing senior students who have made outstanding contributions at their various schools.

SWSC students included were George Allen, Ray Bell, Jerry Burris, William Collier, Robert Corbin, Betty Jean Edwards, Dale Cox, Ronald Gay, Billy Graham, Judy Harrison, William Hite II, Winnie Holt, Barbara Huddleston, Pala Hudson, Kay Johnson, Sharon Johnson, Maurice King, Morris Klingman, Frances Knight, Mari-Vonne Le Grand, Kaye O'Dell, Billie Pierce, Sharon Reed, Carol Regier, Charles Riggs, Anita Royse, Michael Starkey, Janet Sutton, Nancy Tardy, Mason Tomson, John Wallace, Lannis Walls, Larry Wileman, and Betty Willsey.

FOLLIES

Both the All-School Follies and the Freshmen Follies were big successes this year as talent blossomed in all directions.

In the Frosh Follies, first place was won by Eugene McGlory and the Primettes. Cindy Calvert was also a winner as top entertainment for the night.

Winners in the All-School Follies were the Mainstreet 3 and the Sigma Kappa Social Sorority.

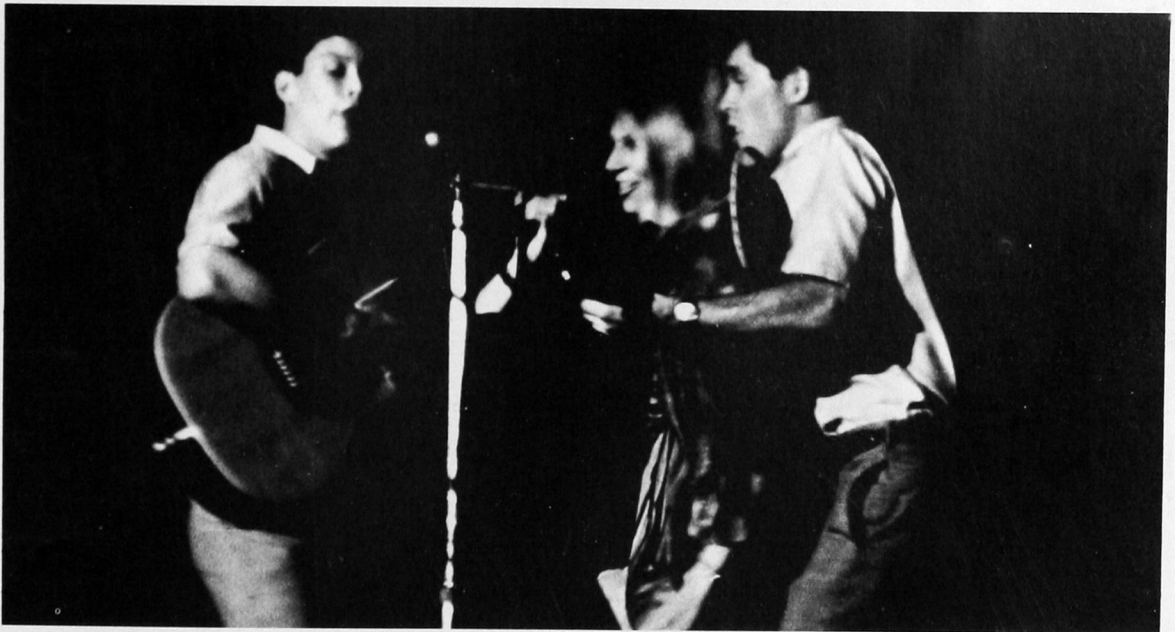
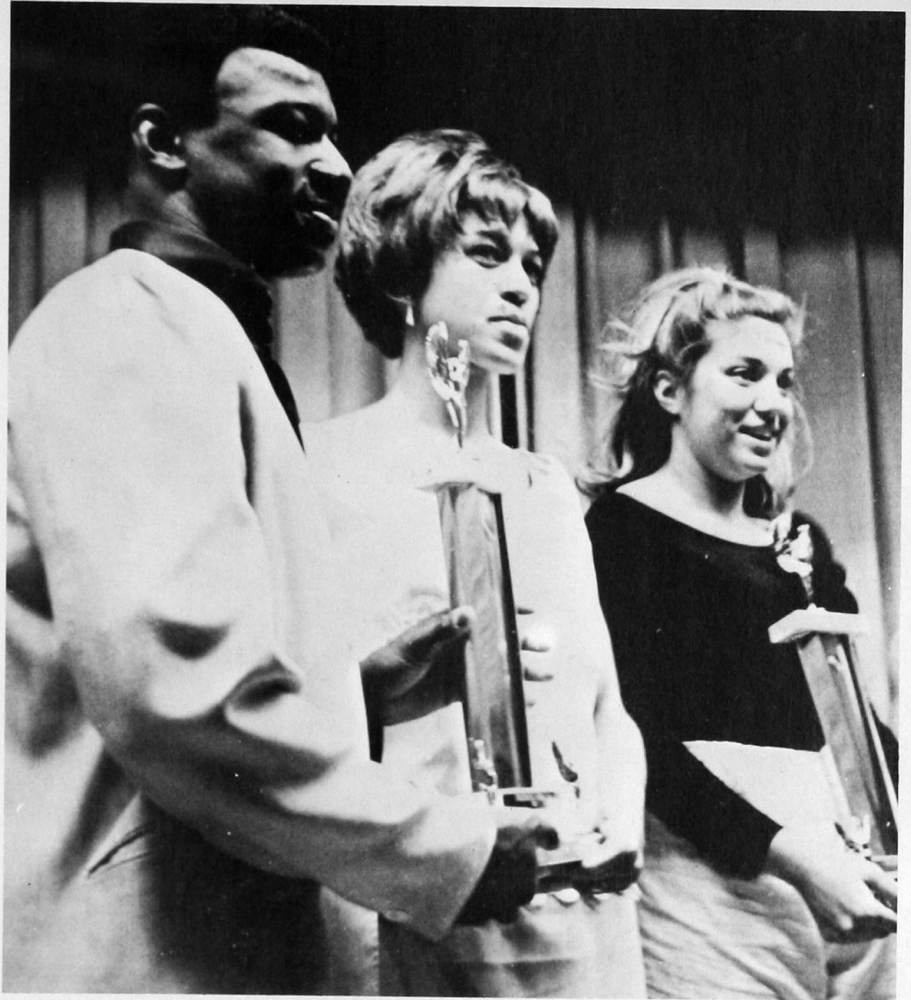



Duke Awards

Fifteen students were recognized as outstanding when they were presented the coveted white-and-gold mug known as the Duke award at the annual awards assembly. The award is named for a Brindle bulldog, the Southwestern mascot of the 1920's. Outstanding men and women in each class and in seven departments of the college are presented with this award. Other awards and trophies are also given and Who's Who honors are distributed.

Pictured **below** are the Duke award winners for the classes. They are: **top row** (seniors) Ray Bell and Vickie McAnear; (juniors) Kitty Lavin and Travis Pendley; **bottom row** (sophomores) Kent Sampson and Linda Payne; (freshmen) Marsha Williams and Marc Petrowsky.





John Burns, Baptist Student Union director at Central State College, was the principal speaker.

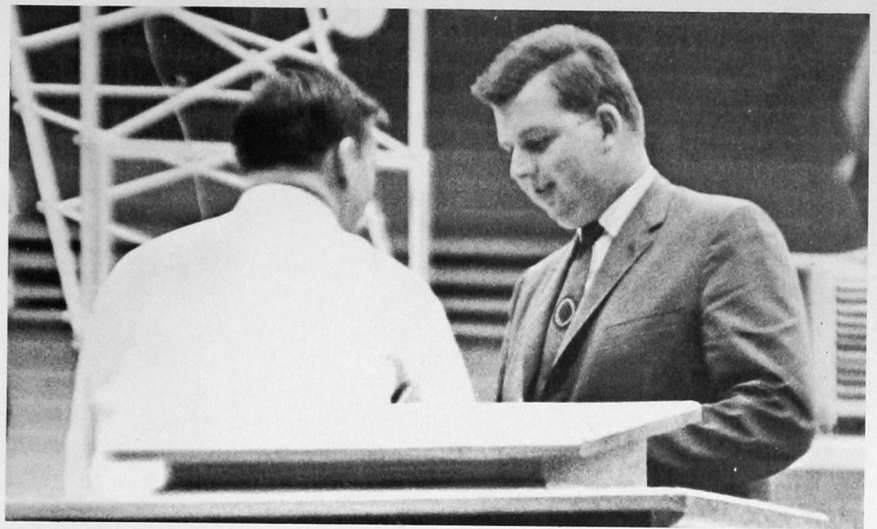

Winners of the Duke awards for the various departments are (left to right): Vicki Cluck, yearbook; Morris Klingman, music; Susan Smith, dramatics; Neil Pruzzo, religion; Kitty Lavin, newspaper; Pat Maquire, Mabry forensic award; and Anita Royse, teacher education.

ALL-SCHOOL PLAY



1967 All-School Play was the Lillian Hellman drama, "The Children's Hour," directed by Irwin Bingham. Miss Damarise Kitch was production assistant.

The capable cast included Susan Smith, Laura Bingham, Vonnice Alger, Carlene Wright, Mary Beth Harrison, and Gary Hamburger.



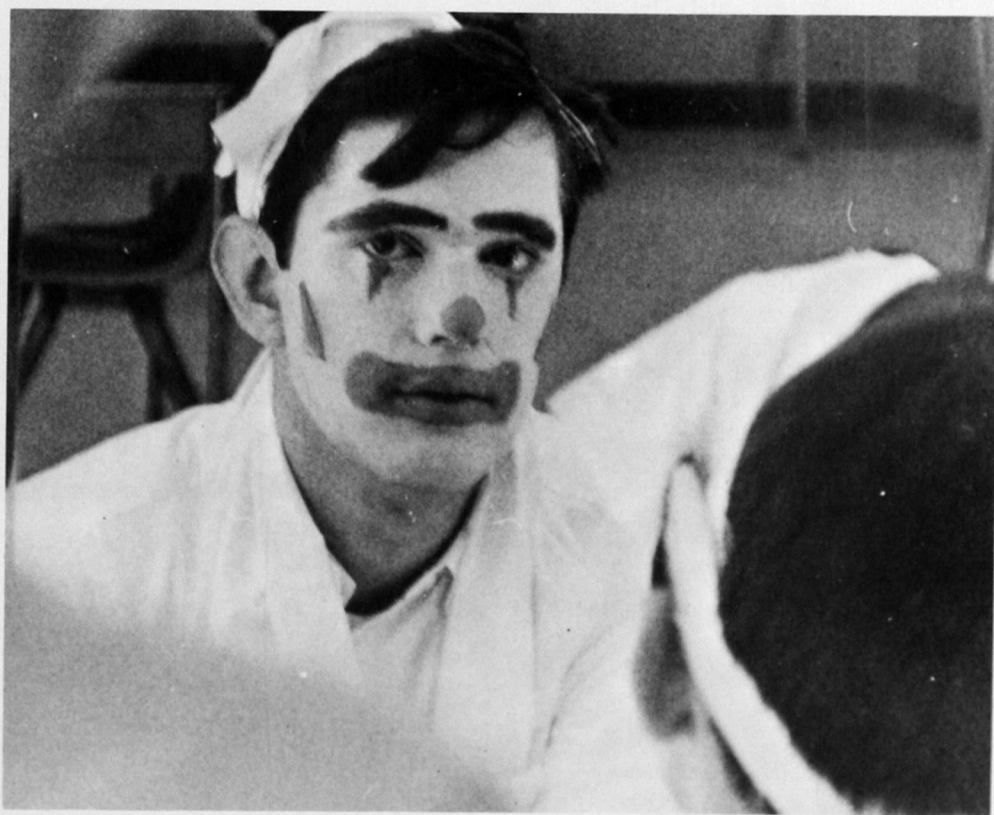



Chapbook staff for the year of 1967 were: editor, Celeste Bailey; staff members, Mary Beth Harrison, Michael Bowling, Kay Johnson; and typists Sandie Thomson and Linda Reynolds. The cover was designed by Mary Louise Reed.

Ian Cruickshank was faculty adviser and Mrs. Eleanore Waggoner served as proofreader.

The Chapbook



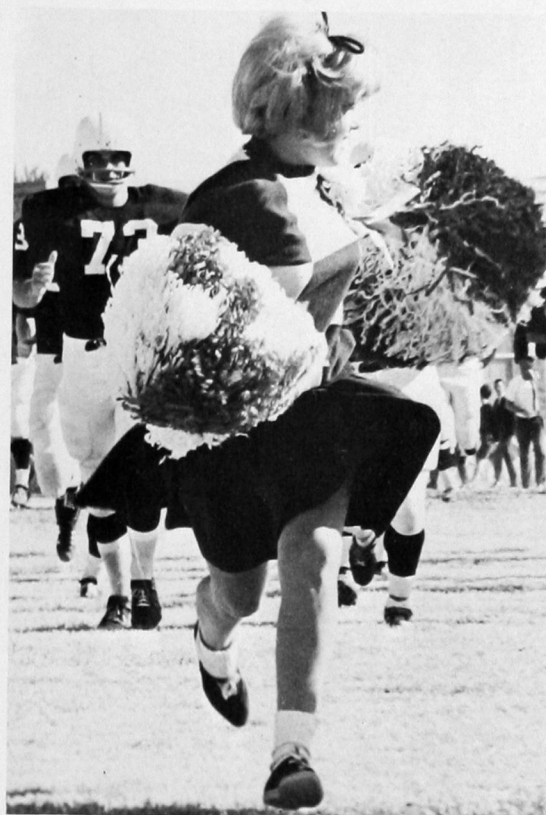
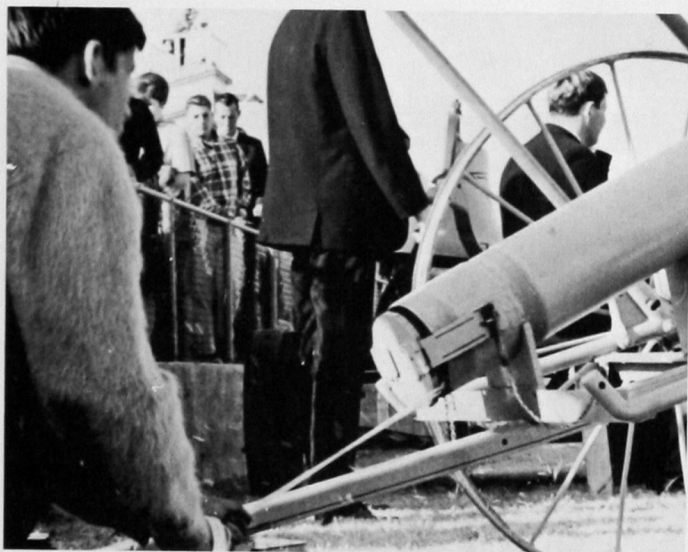

CHEERLEADERS

Chief boosters of the Bulldogs this year were Ginger Goodrich, Tony Straughn, Carol Schroeder, Susan Smith, Toy Easley, and Jennifer Lindsay.

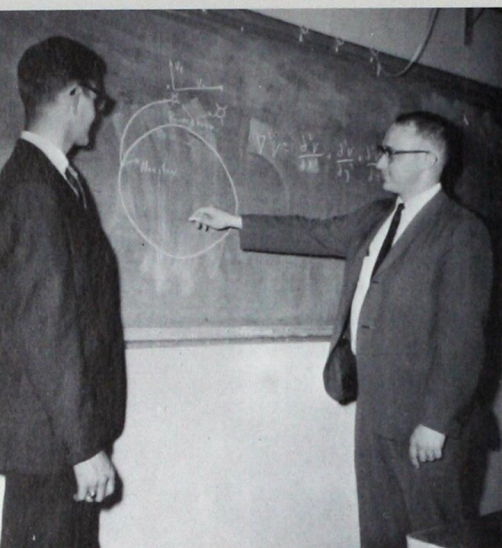

*Honors
Are Where
You Find Them . . .*

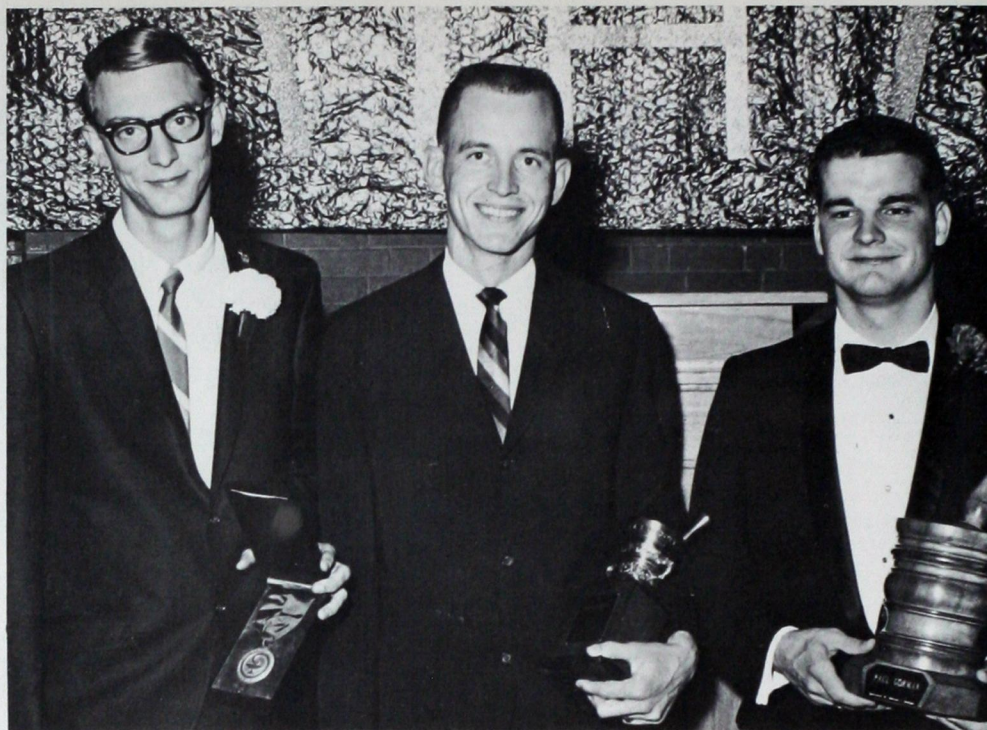

The many realms of education are featured at Southwestern as talented, honor students are pictured here in fields of education ranging from math to music to pharmacy.

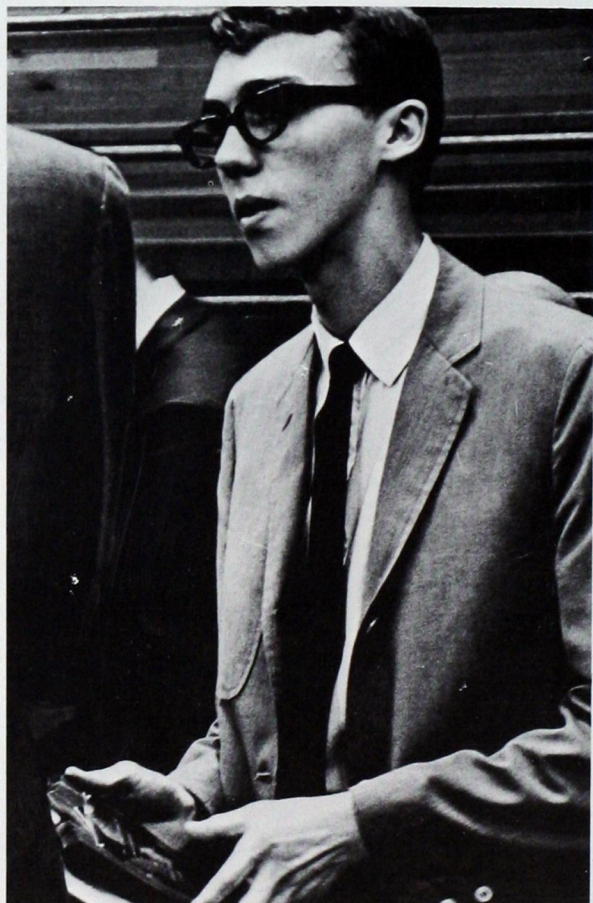



Jo Jo Ross and Skip Klingman

Personalities of the Month

At the end of the spring semester, the Senate introduced a new contest wherein the campus organizations nominated a man and woman they felt were qualified to be entitled Personalities of the Month. The students pictured were awarded the honor in the last two months of the school year.

Lynn Hodges and Kent Sampson





'LITTLE MARY SUNSHINE'

Musical production directed by Charles Chapman

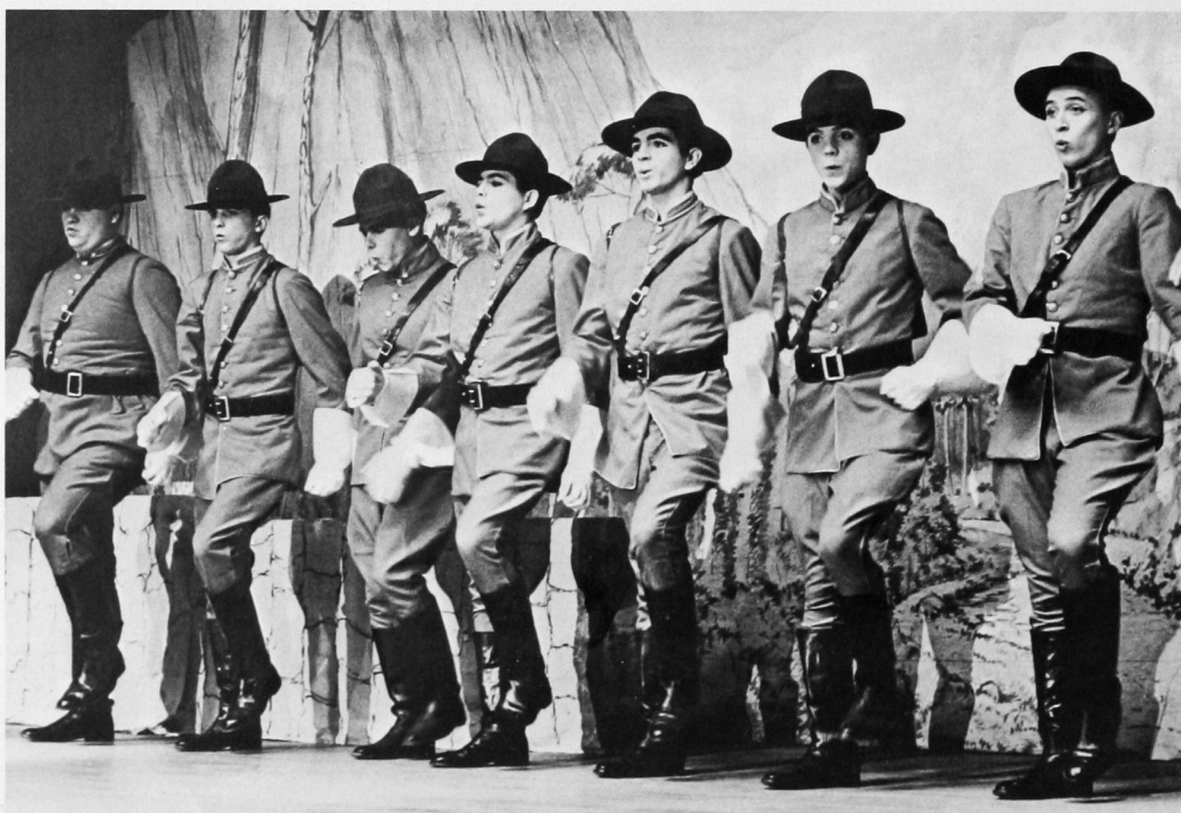

Southwestern Singers

The Southwestern Singers, under the direction of Dr. Merle Taff, are a new group on campus this year. Many students are encouraged to try out for the ensemble, but only the most talented are chosen to serve in the "Singers." They comprise nine women and nine men who are called upon to entertain at various functions in the area surrounding Southwestern State College.

Pictured below are (top row, left to right) Dick House, Gary Hamburger, Dwayne Klepper, Bill Lowther, John Maddox, David Gibson, Mike Morrison, Bob Renfro, and Bob Flaming. Others are (bottom row, left to right) Pamela Kimble, Patty Brown, Aletha Henderson, Janet Jackson, Karen Royse, Linda Greer, Charla Cain, Gloria Haynes, and Billy Sue Taylor.



KINGSTON TRIO

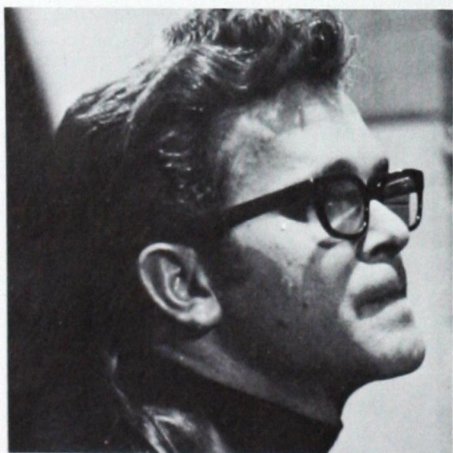
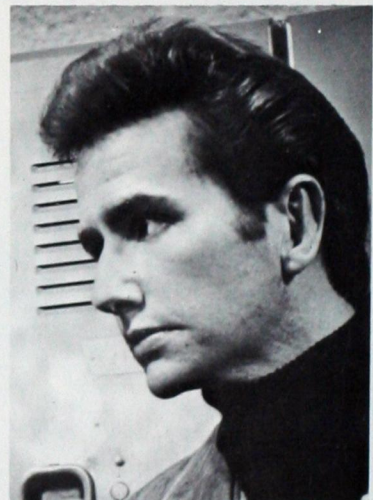

Big names, big lights, and big crowds were the order when such talent as the Kingston Trio and Glen Yarbrough visited Southwestern's campus. With the rising popularity of folk music, these entertainers were big hits with the college students. Student Senate members outdid themselves as they brought such enjoyable evenings to SWSC.

GLEN YARBROUGH



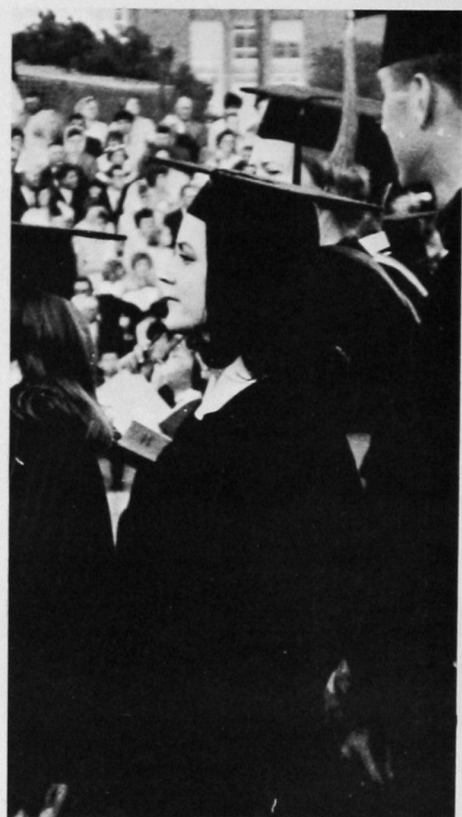
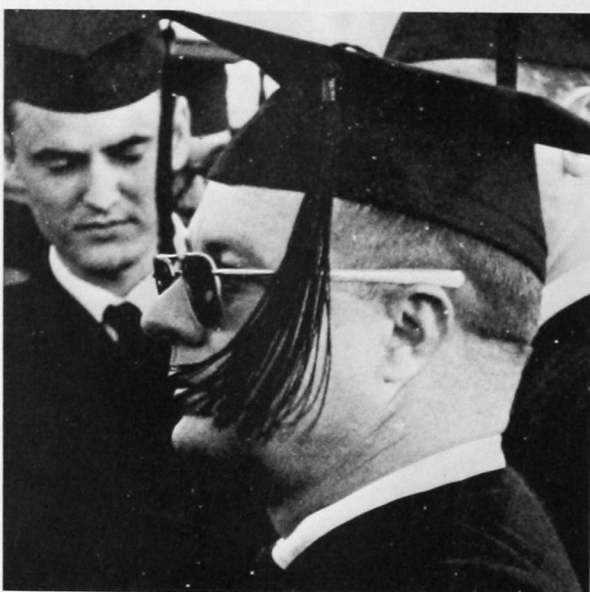

539 Graduate May 26

Degrees awarded at the 63rd annual Spring Convocation totaled 539, largest number of graduates in the college's history.

Principal speaker was Leo Winters, state treasurer of Oklahoma, and the record numbers of degrees were conferred by President Al Harris.

The colorful ceremony was a fitting climax to Southwestern's 1966-67 school year—a hectic year, but one of unparalleled growth and accomplishment.











CLASSES

Senior

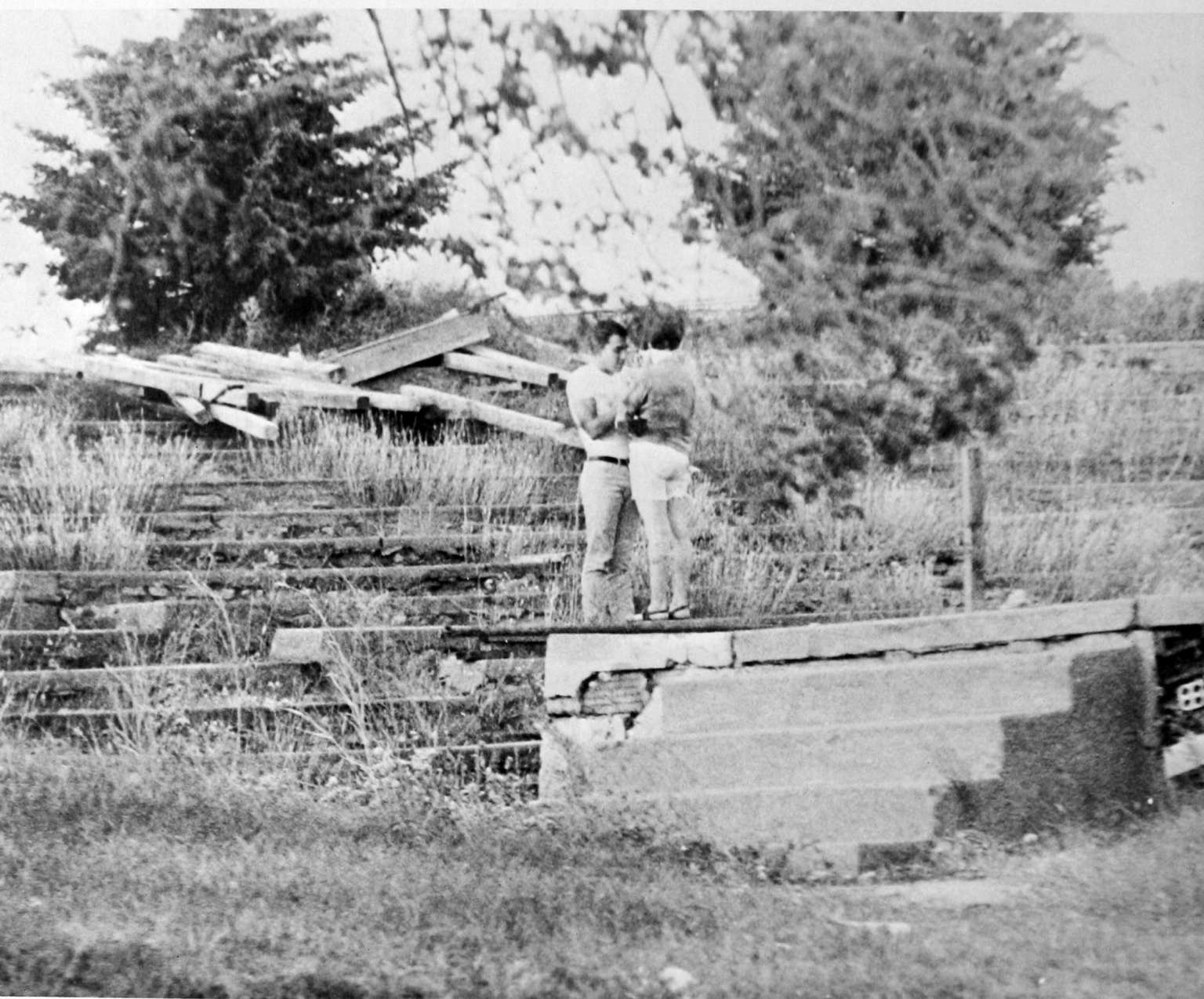

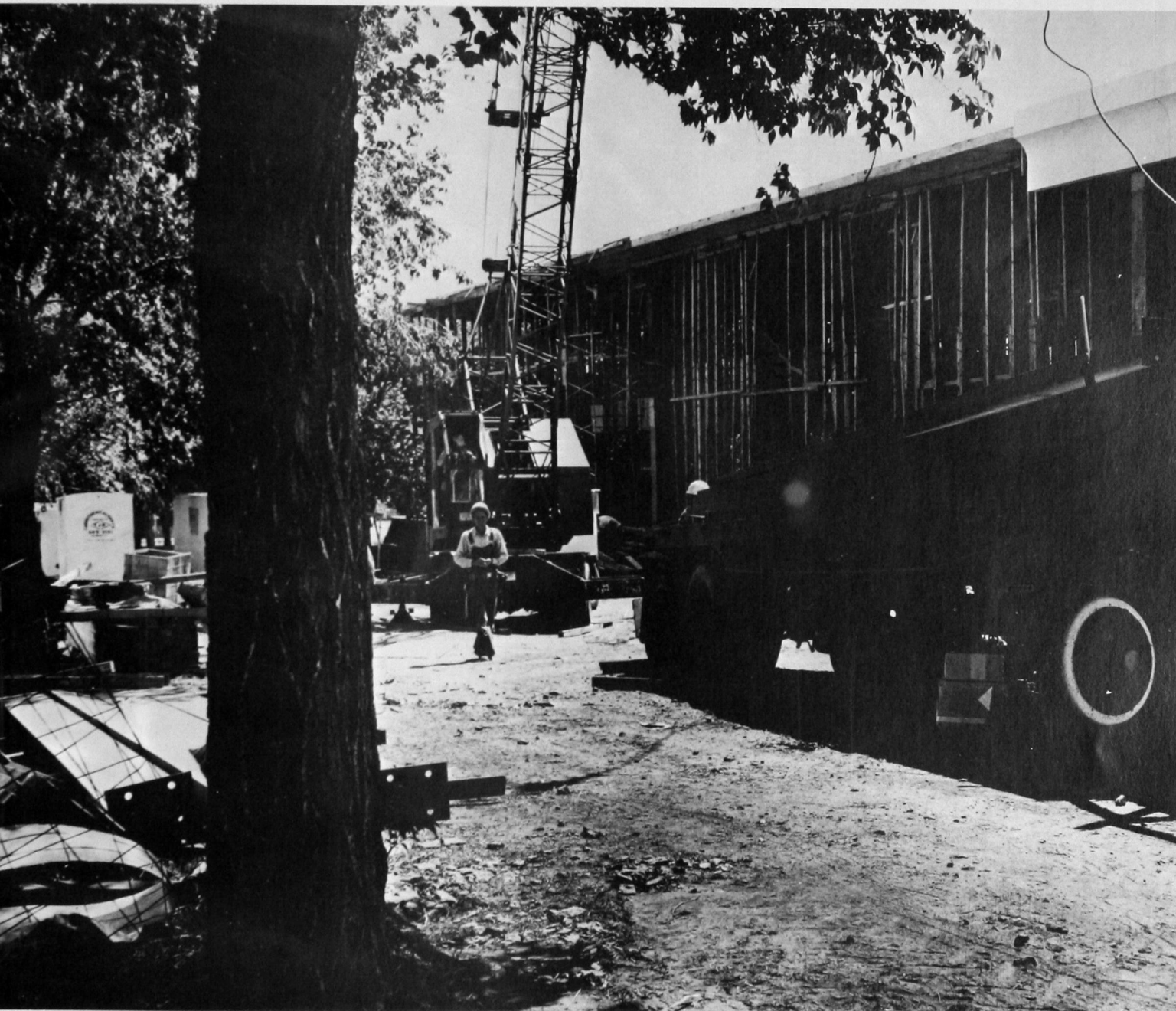

Class



CHARLES ABERNATHY, Sayre. **EDWARD ADAMS**, Cache—English, Dean's Honor Roll, SEA, Young Democrats Club, Yearbook Staff, Co-editor 66-67 Southwestern. **GARY ADAMS**, Vici—Industrial Arts. **THOMAS ADAY**, Plainview, Texas.



WILLIAM REX AKERS, Quanah, Tex.—Pharmacy, Kappa Psi, Alpha Phi Sigma, Rho Chi—President. **JANE ANN ALLEY**, Woodward—Social Studies, Dean's Honor Roll, Sigma Kappa. **BOB BAILEY**, Gracemont. **DONNA EGGERS BAILEY**, Hammon—Elementary Education, Delta Zeta, Reporter, SEA, Dean's Honor Roll.

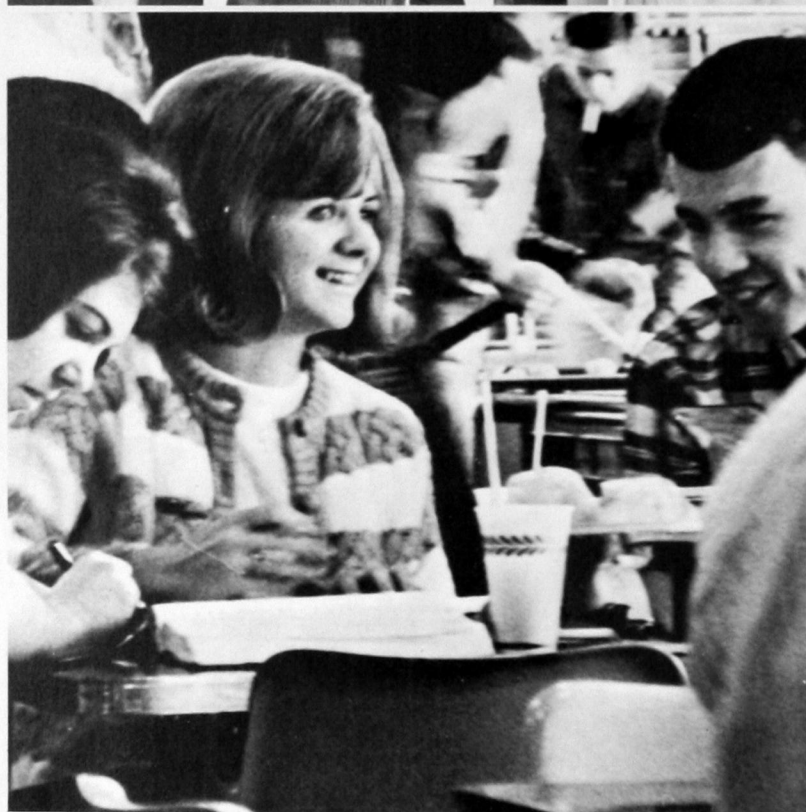

SENIORS



STEVE BAKER, Lookeba—Pharmacy, APhA, Phi Delta Chi, Dean's Honor Roll. **JILL ANN BALENSEIFEN**, Watonga—Physical Education, SEA, WRA, Young Republicans. **MARGARET BARBOUR**, Norman—Elementary Education, WRA, BSU, Alpha Xi Delta, SEA, Social Studies Club. **RODERICK BATES**, Watonga.



BONNIE DROKE BATTLES, Weatherford. **RAY LYNN BELL**, Woodward—Instrumental Music, Tau Kappa Epsilon President, Southwestern Band Club, Drum Major, Dean's Honor Roll, MENC Vice-President. **GENE BENNETT**, Erick—Art. **JIM BILES**, Altus.

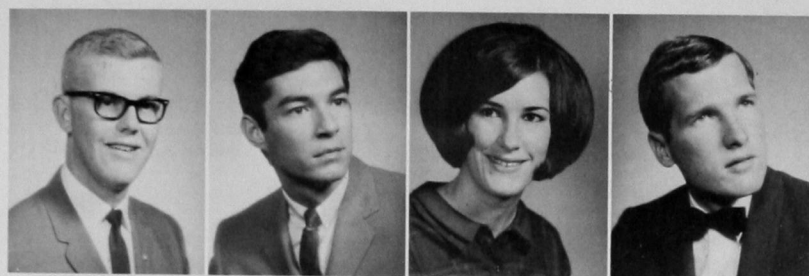

DON ELDON BIRDWELL, Butler—Elementary Education, SEA, Circle K Club, Dean's Honor Roll. **WAYNE S. BLEHM, Watonga**—Commercial Art, Kappa Pi. **LINDA SUE BOND, Fay**. **JOHN WINSTON BOSWELL, Ada**—Pharmacy, Sigma Tau Gamma Vice-President, Rush Chairman, APhA, Apothecary Staff.



OLAN D. BOURLAND, Vernon, Tex.—Biology, SEA, Dorm Officer, Student Senate, ISA, Dean's Honor Roll. **MARILYN BOWLING, Binger**. **FRED BOYD, Minco**—Physical Education, Circle K Vice-President, Parliamentarian, Dean's Honor Roll. **GAY BRANTLEY, Weatherford**—Phi Beta Lambda.



DICK BRASHEAR, Cordell—Dean's Honor Roll, Math Club, Golf Team, German Club. **OLEN BRIDGES, Camargo**—Social Studies. **BILLY BROADBENT, Leedey**—Elementary Education, Dean's Honor Roll, President's Honor Roll. **GARY BROWN, Hydro.**



TED BRYAN, Wayne—Medical Technology and Chemistry, Optimist Club. **MARY KAY BUCHANAN, Eldorado**—Elementary Education, SEA. **MICHAEL C. BUGHER, Elk City**—Pharmacy, Kappa Psi, APhA, Dean's Honor Roll. **GLENN CUNNINGHAM BURNS, Frederick**—Economics, Phi Beta Lambda.



JUDY BURNS, Cheyenne—Business Education, Phi Beta Lambda, SEA, Dorm Officer, Chorus, Dean's Honor Roll, BSU. **JERRY BURRIS, Mangum**—English, Chapbook, SEA, Dean's Honor Roll, Who's Who, French Club, Young Republicans. **GARY BUSER, Chickasha**—Physics and Mathematics, Physics Club, Mathematics Club President. **ED CALHOUN, Ringwood**—Biology.



MISSI CALHOUN, Erick—Elementary Education, SEA Parliamentarian, Reporter, French Club, Dean's Honor Roll, Stage Band. **JERALD E. CALVERT, Cheyenne**—Elementary Education. **WINNIE HOLT CANNON, Cordell**—Physical Education, Gamma Delta Kappa, Dean's Honor Roll, WRA President and Secretary, SEA, Homecoming Queen Candidate, Stewart Hall President, Phi Beta Lambda, Activities Council. **GILBERT LEON CARMAN, Hydro**—Mathematics and Physics, Physics Club, Dean's Honor Roll. **CARLTON VERNON, Dumas, Tex.**

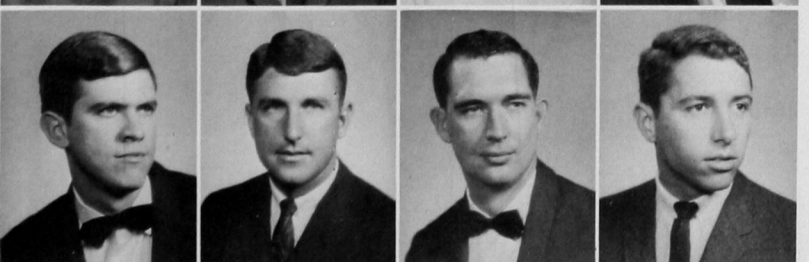

DALE CARPENTER, Mayfield—Sociology and Social Studies, Dean's Honor Roll, Optimist Club, Young Republicans. **CHARLES CARTER, Hollis**—Pharmacy, Kappa Psi, APhA, Dean's Honor Roll. **JIMMY CARTER, Indianhoma**—Psychology.

JOHN CARY, Muleshoe, Tex. **PHYLLIS CARY**, Weatherford—Business Education, SEA, Dean's Honor Roll. **ROBERT CASH**, Weatherford. **BARBARA ANNE CAVETT**, Lawton.

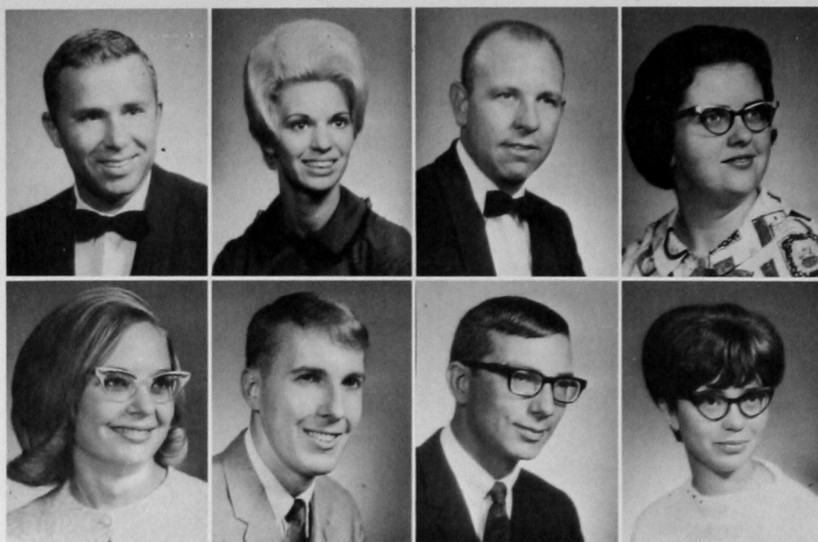

ZANDRA CHAIN, Oakwood. **BOB CHATHAM**, Weatherford—Psychology, SEA, Pi Kappa Alpha, Dean's Honor Roll, Nominated Who's Who. **GABE CHITTUM**, Clinton—Business Education, Social Studies, SEA, Phi Beta Lambda; Dean's Honor Roll. **ANITA CHRISTY**, Henryetta—Speech, BSU, Young Republicans.

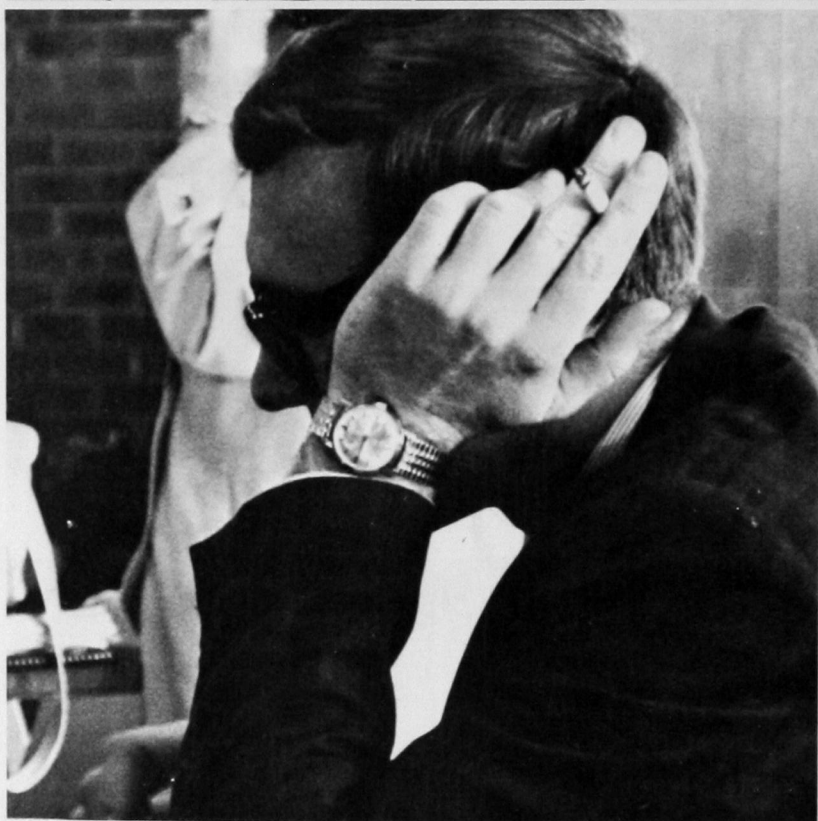

CLASS OF 1967

JIM CLIMER, Anadarko—Business Administration, Sociology, Phi Beta Lambda, Young Republicans, Newman Club, Circle K, Dean's Honor Roll. **ROSS COFFEY**, Sayre—Natural Science. **BILL COLBAUGH**, Mountain View—Math, Physics, Dean's Honor Roll, Math Club, Physics Club, German Club. **W. ROBERT COLLIER**, Altus—English, Dean's Honor Roll, President's Honor Roll, Spanish Club President, Who's Who.



PHIL COMPTON, Binger. **JAMES COOK**, Marlow—Business, Phi Beta Lambda. **KINNY COOK**, Kingfisher—Sociology, Young Republicans, Wesley Foundation, Dean's Honor Roll, Pi Rho Epsilon, Sales Executive Club President. **LEWIS COOK**, Watonga—Industrial Arts, Dean's Honor Roll.



EDGAR MAX COON, Mountain View—Physical Education, SEA, Dean's Honor Roll. **DOYLE RAY COOPER, Ada**—Pharmacy, APhA, Kappa Psi. **ROBERT CORBIN, Cordell**—Physics, Math, Neff Hall President, Physics Club Reporter, German Club, Chemistry, Math Club, President's Honor Roll, All-School Follies. **BETTY EDWARDS CORN, El Reno**—Speech, Alpha Psi Omega, SEA, Dean's Honor Roll, Gamma Delta Kappa, Freshman Queen, Cheerleader, Miss Southwestern 1965.



LEON CLIFFORD CORN, El Reno—Industrial Arts, Dean's Honor Roll, Neff Hall President, SEA. **GARY W. COULTER, Erick.** **TERRY COX, Seiling.** **VERNON DALE COX, Camargo**—Physics, Math, Physics Club President, Math Club Vice-President, German Club, Dean's Honor Roll, President's Honor Roll, Who's Who.



LARRY COY, Carter—Biology, Dean's Honor Roll, SEA. **CHARLES CREULING, Geary**—Accounting, Phi Beta Lambda, Dean's Honor Roll. **STANCEL CREWS, Chandler**—Social Studies. **DARRELL CRISMAN, Weatherford**—Physical Education.

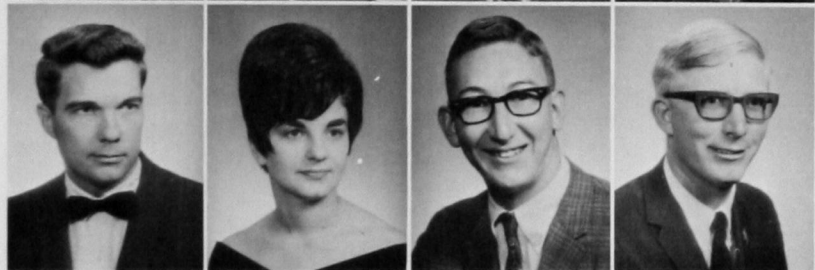

RONALD CROW, Canyon, Tex.—Pharmacy, Kappa Psi, APhA. **VIRGINIA NALL CRYER, Clinton**—Pharmacy, APhA, Kappa Epsilon, Campus Beauty 1961. **RANDY L. CURRY, Hollis**—Business Education, Phi Beta Lambda. **KENNETH DAUGHERTY, Fort Cobb**—Industrial Arts, Iota Alpha President.

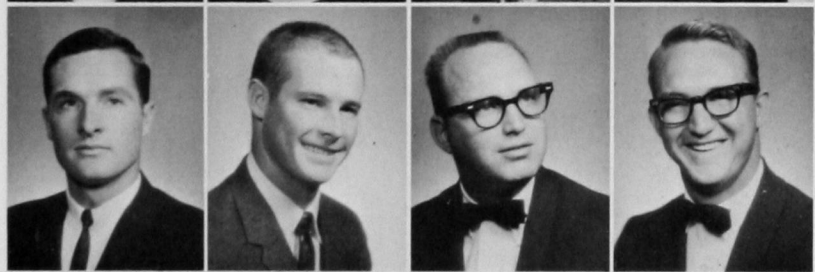

DEWAYNE DAY, Camargo—Industrial Arts, Physical Education, Dean's Honor Roll, Baseball Letterman, O-Club. **PAUL EUGENE DENNEY, Pocasset**—Biology, Pi Rho Epsilon Parliamentarian, Tri-Beta, Dean's Honor Roll. **LARRY DISMORE, Headrick**—Pharmacy, APhA, Executive Sales Club Secretary, Treasurer. **JOHNNIE DIXON, Cache**—Pharmacy, APhA, Kappa Psi, Dean's Honor Roll.

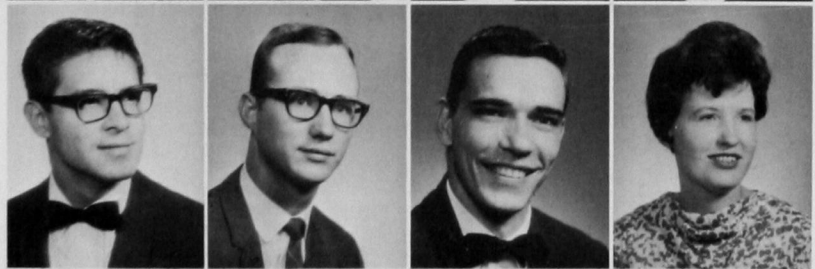

HENRY DOMINGUEZ, Levelland, Tex.—Pharmacy, Kappa Psi, APhA, Pi Rho Epsilon. **ROBERT DALE DONALDSON, Enid**—Mathematics, Optimist Club Vice-President, Dean's Honor Roll. **RONALD S. DOYLE, Del City**—Pharmacy, APhA, Newman Club Vice-President, Kappa Psi Secretary. **DORIS JUNE DUBOIS, Oklahoma City**—Elementary Education, SEA.

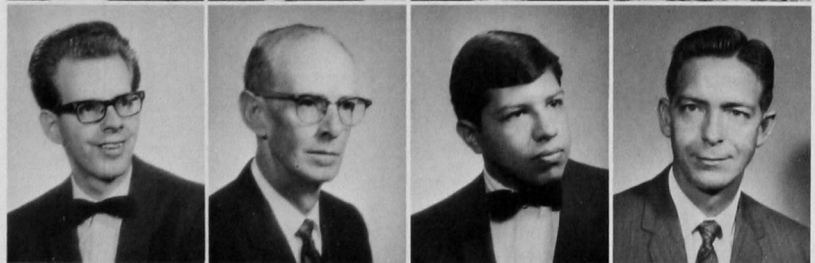

BILL DUFFY, Clinton—Pharmacy, APhA, Pi Rho Epsilon, Apothecary Staff, Tri-Beta President, Catholic Students Association, Dean's Honor Roll. **JAMES J. DUFFY, Clinton**—Accounting, Alpha Phi Sigma Treasurer, Phi Beta Lambda, Dean's Honor Roll. **FRANK L. ELIAS, JR., Broken Arrow**—Pharmacy, Kappa Psi, APhA, Dean's Honor Roll. **WILBURN EMBREY, Checotah.**

LOIS ENGLAND, Seiling—Art Education, Kappa Pi, Phi Beta Lambda, SEA, Dean's Honor Roll. **JACK C. EPPERLY, Del City**—Math and Chemistry. **JOE ESCHLER, Temple**—Business Administration. **MADELYN ETHRIDGE, Camargo**.

CURT EVANS, Clinton—Social Studies. **NANCY EVERETT, Binger**—Music Education, German Club, MENC, Lambda Mu. **MABEL ELIZABETH FENTER, Elk City**—Home Economics, Dean's Honor Roll, SEA, Home Economics Club. **PAULA FORD, Sentinel**—Home Economics, Home Economics Club Vice-President, Wesley Foundation, SEA.

SENIORS

GARY LEON FRECH, Cherokee—Pharmacy, Lutheran Student League President, Neff Hall President, Kappa Psi, APhA, Inter-Church Council, Student Senate. **JUDY FRECH, Midwest City**—Business Education, Office Administration, Gamma Delta Kappa, SEA, Phi Beta Lambda. **CAROLE WILDMAN FROAGE, Weatherford**—Home Economics, SEA, Foreign Language Club. **JOHN ROSS FROAGE, Gage**—Mathematics, SEA.

LOIS ELAINE FUCHS, Sweetwater—Physical Education, WRA. **KEN FUNBURG, Stilwell**. **DICK GADEN, Seiling**. **CHARLES F. GALER, Sayre**—Pharmacy, Circle K, Young Republicans, Catholic Student Association, APhA, Kappa Psi.





BETH GAMBLE, Hollis. DANNY GAMBLE, Hamlin, Tex. GEARY GAMBRELL, Sentinel—Mathematics, SEA, Math Club, Young Democrats, Dean's Honor Roll. HARDIN R. GARLAND, Fort Worth, Tex.—Pharmacy, APhA.



WILLIAM GASPERICH, Sand Springs—Pharmacy, Dean's Honor Roll, APhA, Phi Delta Chi, Newman Club President. LINDA GATES, Weatherford—Art, Kappa Pi Reporter, National Art Fraternity, Dean's Honor Roll. RON GAY, Midwest City. RONALD GEISLER, Oklahoma City—Pharmacy, APhA, Dean's Honor Roll.



JIM GEORGE, Stinnett, Tex. KAREN GEORGE, Hinton—Commercial Art, Kappa Pi. A. W. GIBSON, Hobart—Accounting, Phi Beta Lambda, Dean's Honor Roll. JON L. GILLPATRICK, Amarillo, Tex.—Biology.



GEORGE GIVENS, Weatherford.

DORWOOD GLASS, Elk City—Business Administration, Phi Kappa Alpha Vice-President, German Club, Phi Beta Lambda. RONNIE GOOD, Perryton, Tex. JOHN PAUL GORMAN, Okeene—Pharmacy, Kappa Psi, APhA President, Historian, Reporter, Apothecary Staff, Newman Club. BILLY ANDREW GRAHAM, Leedey—Social Studies, Circle K, SEA, Social Studies Club, Dean's Honor Roll.



JIMMY GRAHAM, Carter—Physical Education, SEA. MARY LOU GRAY, Watonga—Elementary Education, SEA, Sailing Club, Dean's Honor Roll. VIRGIL GRAYBILL, Leedey—Industrial Arts, Industrial Arts Club, Phi Beta Lambda. BYRON D. GREEN, Duke.



JANE GREEN, Duke—Business Education, SEA, Dean's Honor Roll. DON GRETEMAN, Burns Flat—Speech-English, Alpha Psi Omega, School Plays, SEA. TERRY GROCE, Sharon—Physical Education, SEA. GAYLE HAGGARD, Thomas—Business Education and Engineering, Physics in Natural Science, Dean's Honor Roll, President's Honor Roll.

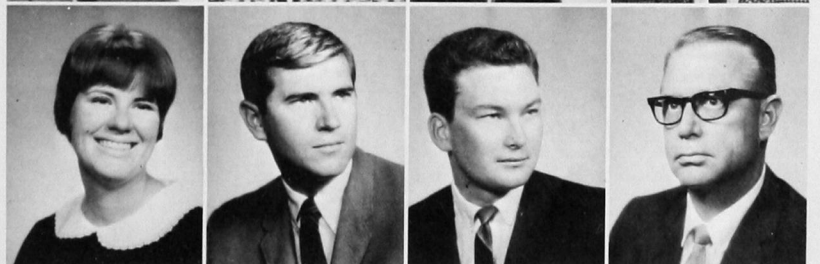

MELVIN HAMM, Covington—Pharmacy, Senior Class President, Student Senate Representative, Sigma Tau Gamma Vice-President, Duke Award for Outstanding Freshman Man, Duke Award for Outstanding Sophomore Man. **JOE HARBESON, Shidler.** **HARLOW NEIGEL PARRY, Vici.** **BILL R. HARRIS, El Reno**—Psychology.

JAY HARRIS, Balco—Pharmacy. **JOE HARRIS, Dacoma**—Pharmacy, Pi Rho Epsilon, Phi Delta Chi, APhA, APhA Loan Fund Chairman, Dean's Honor Roll. **JUDITH PENNINGTON HARRISON, Oklahoma City**—Home Economics and Business, Student Senate, Activities Council, Home Economics Club Vice-President, Cheerleader, SEA, Gamma Delta Kappa, Alpha Phi Sigma, Stewart Hall Council. **JOLETA HART, Lookeba**—Accounting, Phi Beta Lambda, Gamma Delta Kappa, Home Economics Club, Dean's Honor Roll.



CLASS OF 1967

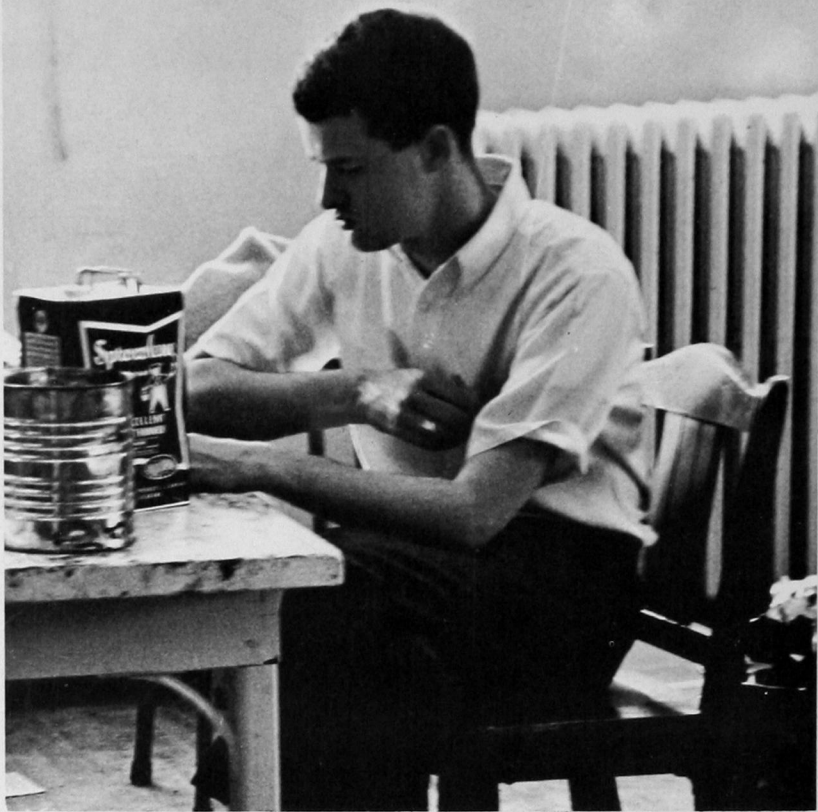

RANDY HASLEY, Tipton—Elementary Education, SEA. **JERRELL HATCHER, Minco.** **ELIZABETH ANN HAWKINS, Midwest City**—Psychology, Band, Young Republicans. **RICHARD DON HAYNES, Borger, Tex.**—Pharmacy, Kappa Psi President, APhA, Apothecary Assistant Editor, Dean's Honor Roll.

G. F. HAZLETT, El Reno—Sociology and Social Studies. **CLYDIA LEE COTTRELL HEAP, Frederick**—Elementary Education, SEA, Young Democrats, Annual Staff. **JAY LEE HEINRICKS, Corn**—Accounting, Aero Club. **LOWELL ARNOLD HENSLEY, Mooreland**—Physical Education, Football, Industrial Arts, Dean's Honor Roll, SEA.



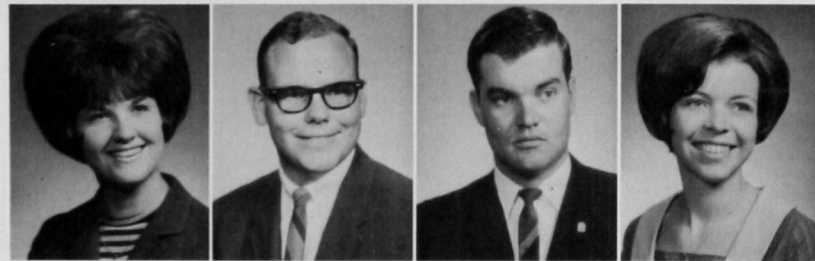

MARILYN HERMAN, Quanah, Tex.—English, Gamma Delta Kappa, SEA, Dean's Honor Roll. **CHARLES W. HIGH**, Walters—Industrial Arts. **ALAN W. HILL**, Hobart—English. **HELEN PATRICIA HILL**, Clinton—Elementary Education, Dean's Honor Roll.



ROBIN HINES, Clinton—Physical Education, SEA, Phi Beta Lambda. **CAROL LOU HINZ**, Clinton—Elementary Education, SEA, Freshman Class Treasurer, Freshman Follies Queen. **BRUCE NEIL HIPPI**, Gotebo—Economics, Phi Beta Lambda, Young Republicans, Optimist Club. **WILLIAM H. HITE II**, Borger, Tex.—Pharmacy, Student Senate Vice-President, Activities Council Chairman, Dean's Honor Roll, Phi Delta Chi, Who's Who, Apothecary Staff.

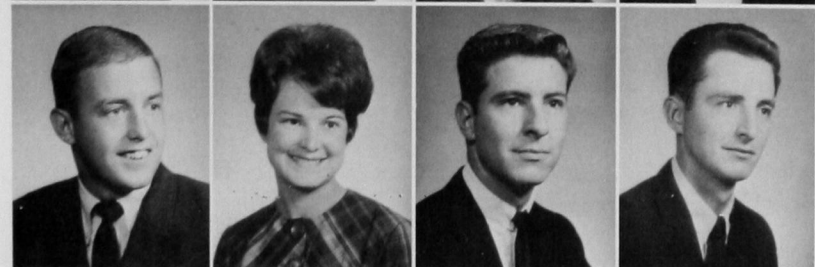

DALE HODGES, Chickasha—Industrial Arts, Industrial Arts Club, Dean's Honor Roll. **DONNA HODGES**, Chickasha—Home Economics, Home Economics Club, Dean's Honor Roll. **RONALD HOLCOMB**, Tipton—Accounting, Phi Beta Lambda, Dean's Honor Roll. **DONALD HOOVER**, Manitou—Mathematics, Dean's Honor Roll, President's Honor Roll.



HENRY CECIL HORN III, Marietta—Pharmacy, APhA, Kappa Psi, Dean's Honor Roll, President's Honor Roll. **PEGGY HORRELL**, Leedey—Elementary Education, President's Honor Roll, Dean's Honor Roll, Alpha Phi Sigma Reporter, SEA, Gamma Delta Kappa, Who's Who. **DWAYNE HOSELTON**, Hinton—Industrial Arts, SEA, Industrial Arts Club, Dean's Honor Roll. **JERRY HOWARD**, Lindsay—Pharmacy, Kappa Psi, Rho Chi Pharmaceutical Honor Society, Rho Chi Reporter, Historian, APhA, Young Republicans, Dean's Honor Roll.

BARBARA HUDDLESTON, Mountain View—Business Education, Phi Beta Lambda Secretary, Treasurer, Future Business Teachers of Oklahoma, SEA Sweetheart, Gamma Delta Kappa Secretary, Alpha Phi Sigma, Dean's Honor Roll. **JUDY HUDDLESTON, Hobart**—Social Studies, Panhellenic Council Secretary, Vice-President, Sigma Kappa, Senior Student Senate Representative, SEA, Young Democrats. **PALA HUDSON, Bethany**—Accounting, Gamma Delta Kappa Vice-President, Phi Beta Lambda, Who's Who, Dean's Honor Roll. **MARY IRETON, Leedey**—Business Education, Gamma Delta Kappa Treasurer, BSU, SEA, Phi Beta Lambda, Dean's Honor Roll.

BLAINE JACKSON, Enid—Pharmacy. **WILLIAM D. JACKSON, Tulsa, Tex.**—Pharmacy, APhA. **JOHN P. JAMES, Leedey**—Pharmacy, APhA, Apothecary Finance Director, Dean's Honor Roll, Kappa Psi Vice-Regent. **LORETA JAMES, Leedey**—Business Education, Phi Beta Lambda, Alpha Phi Sigma, SEA, Pharmacy Wives, Gamma Delta Kappa, President's Honor Roll, Dean's Honor Roll.



BETTY JERMAN, El Reno—Elementary Education, Gamma Delta Kappa, Dean's Honor Roll, Activities Council. **BILL JOHNSON, Ardmore**—Tau Kappa Epsilon. **GARY JOHNSON, Kingfisher**—Business Administration, Phi Beta Lambda. **KAY LOUISE JOHNSON, Hutchinson, Kan.**—English, Alpha Phi Sigma, Pi Rho Epsilon, Chapbook, Dean's Honor Roll, President's Honor Roll.

KENNETH JOHNSON, Frederick—Elementary Education. **ROY JOHNSON, Weatherford**—Elementary Education. **SANDRA JOHNSON, Erick**—Pharmacy, Sigma Kappa Treasurer, Kappa Epsilon, APhA, Yearbook Queen, Senior Class Queen, Apothecary Staff. **SHARON JOHNSON, Corn**—Chemistry, President's Honor Roll, Dean's Honor Roll, Chemistry Club Secretary, German Club Secretary, Who's Who.



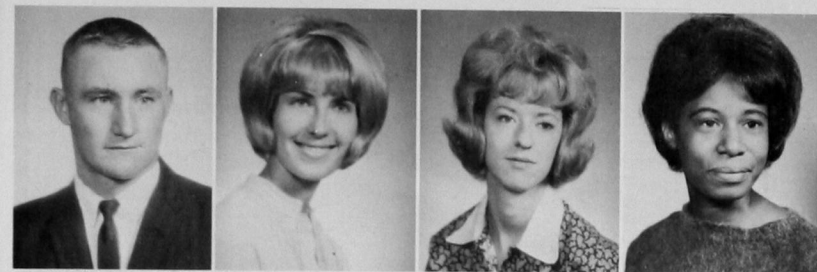

BOBBY JONES, Taloga. **JAN JONES**, Hollis—Elementary Education, Sigma Tau Gamma White Rose Queen, SEA, Dean's Honor Roll. **LAQUITA ANN JONES**, Carnegie—Elementary Education, SEA. **LINDA JONES**, Lawton.

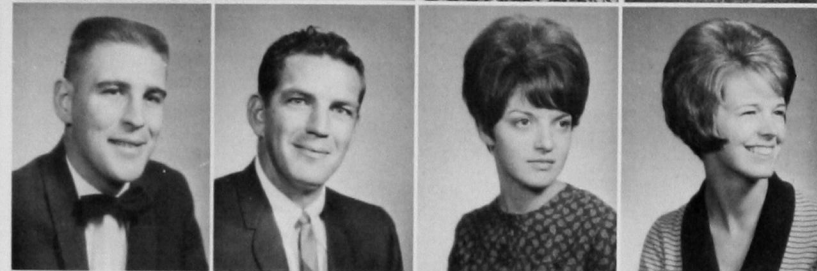

TERRY KENT JONES, Weatherford—Pharmacy, Phi Delta Chi, APhA, Dean's Honor Roll. **HUBERT PAUL JORDON**, Oklahoma City—Accounting, Dean's Honor Roll, Phi Beta Lambda. **DEANNA KAUK**, Leedey—Business Education, Phi Beta Lambda, SEA. **LILY KENDALL**, Leedey—Physical Education, WRA President, Dean's Honor Roll, President's Honor Roll, SEA.



MICHAEL KENDALL, Cheyenne—Physical Education, Dean's Honor Roll, SEA. **RUTH ANN KENT**, Leedey—English, Phi Beta Lambda, SEA. **BILL KIESEL**, Oklahoma City—Business Administration, Phi Beta Lambda, Young Republicans. **J. C. KIMBRO, JR.**, Lawton—Biology.



DARRELL W. KING, Lawton—Biology, Phi Delta Chi. **GARY KING**, Goree, Tex.—Pharmacy, Kappa Psi, APhA. **LARRY KING**, Altus—Speech, Alpha Psi Omega. **MAURICE KING**, Altus—Speech, Alpha Psi Omega, Duke Award for Drama.



SENIORS

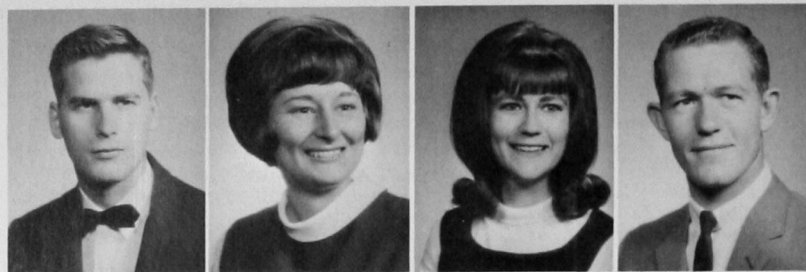

MIKE KINNEY, Barnsdall—Pharmacy, APhA, Kappa Psi. **PHYLLIS KINNEY, Barnsdall**—Business Education, SEA, Gamma Delta Kappa, Dean's Honor Roll, President's Honor Roll. **MARSEDA KAPPEL KIRBY, Weatherford**—Accounting, Alpha Phi Sigma President, Phi Beta Lambda Secretary, Gamma Delta Kappa, Dean's Honor Roll, President's Honor Roll. **RONNIE J. KIRBY, Weatherford**—Physical Education, SEA, Dean's Honor Roll, Industrial Arts Club, Football.



ERWIN KLAASSEN, Weatherford—Social Studies, SEA, Dean's Honor Roll, Cum Laude. **ELDON WAYNE KLIEWER, Corn**—Accounting and Business Administration, Phi Beta Lambda. **MORRIS C. KLINGMAN, Binger**—Vocal Music, Canterbury Club President, Dean's Honor Roll, Chorus, Band, Chamber Choir, MENC President, Who's Who. **FRANCES KNIGHT, Inola**—Pharmacy, APhA, Rho Chi, Kappa Epsilon Secretary and Chaplain, Gamma Delta Kappa Secretary, Vice-President, President, Pi Rho Epsilon, Wesley Foundation Treasurer, Vice-President, Dean's Honor Roll.



RAYMOND KUDOBEEK, Chicago, Ill.—Accounting, Phi Beta Lambda, Alpha Phi Sigma, Dean's Honor Roll. **VERNON KUZMIC, Thomas**. **MARILYN LAFEVER, Binger**—English, WRA, SEA, Yearbook Staff, Newspaper Staff. **MERLE LANDES, Frederick**.



DAVE LANGSTON, Pocasset—Biology, Tri-Beta. **LEON LAPEL, Thomas**—Business Education, Dean's Honor Roll, SEA. **DENNIS LAU, Clinton**—English, SEA, Spanish Club, Parker Hall Officer, Dean's Honor Roll, Alpha Phi Sigma. **CHARLES LAWHON, Ladonia, Tex.**

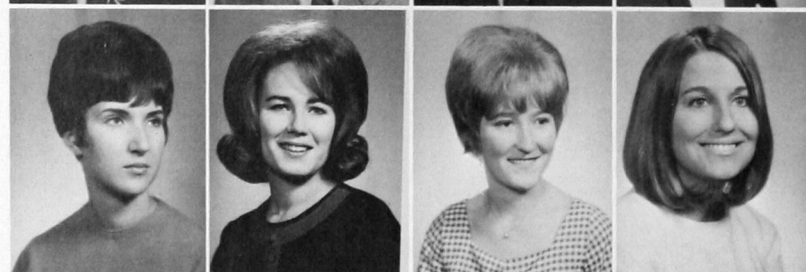

MARI-VONNE LEGRAND, Clinton—Accounting, Gamma Delta Kappa, Aero Club Secretary, Alpha Phi Sigma, Dean's Honor Roll, Phi Beta Lambda. **SHERRI LEMKE, Dill City**—Elementary Education, SEA. **BEVERLY LITTAU, Arnett**—Elementary Education, SEA. **LINDA LOEWEN, Watonga**—English, SEA, Gamma Delta Kappa, Dean's Honor Roll.



ALICE LOFTIN, Walters—Elementary Education. **JAMES LOFTIN, Temple**—Social Studies, SEA, Dean's Honor Roll. **W. JOE LONDON, Hydro**—Art Education, Kappa Pi, Dean's Honor Roll. **BARBARA LONG, Canton**.

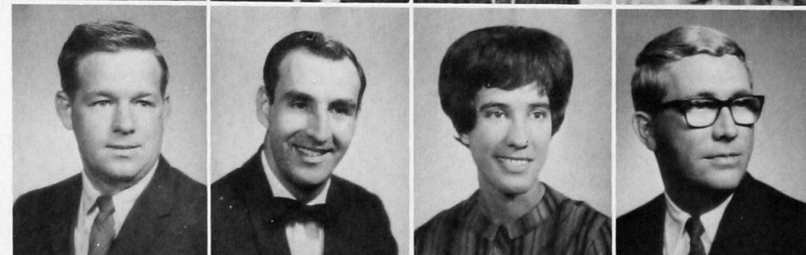

JAMES LOOMIS, Woodward—Physical Education, Football. **LEWIS JAY LOZOWICK, Millburn, N. J.**—Pharmacy, Apothecary Associate Editor, Kappa Psi Treasurer, APhA, Inter-Church Council, Activities Council, Dean's Honor Roll. **ELOISE LUDERMAN, Thomas**—Elementary Education, SEA, Dean's Honor Roll. **BILL LYDE, Hobart**—Business.



JUDITH MACIEL, Moore—Elementary Education, SEA. CHARLES MAGNESS, Alluwe. CHARLES MANOR, Brunswick, Ga.—Social Studies. DOROTHY MARSTELLAR, Lookaba—Secondary Education, SEA.

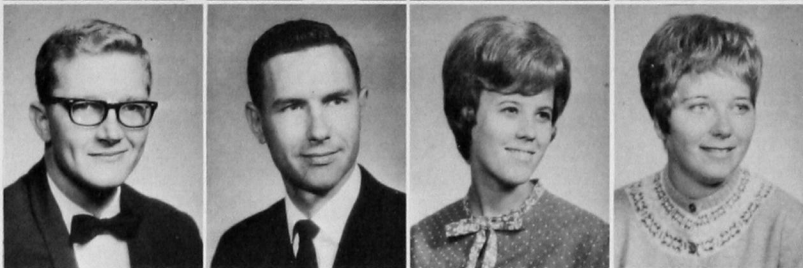

DAVID MARTIN, Elk City—Pharmacy, Tau Kappa Epsilon Hegemon, APhA, Pi Rho Epsilon, Young Republicans. ROBERT MARTIN, Pampa, Tex.—Pharmacy, Tau Kappa Epsilon, Kappa Psi, APhA. BETTY MATHEWS, Henrietta, Tex.—Social Studies, Dean's Honor Roll, SEA, Pharmacy Wives Reporter. JEANNA MATTHEWS, Tulsa—Physical Education, WRA, SEA.



VICKIE McANEAR, Sallisaw—Biology, Tri Beta, Order of Diana, Junior Class Queen, Daisy Mae, TKE Playmate. ELAINE McCARTY, Hydro—Business Education, Dean's Honor Roll. GLENN McCARTY, Weatherford—Math, Dean's Honor Roll, Physics Club, Math Club. DWIGHT McCRARY, Tulia, Tex.—Pharmacy, Kappa Psi, APhA, Dean's Honor Roll, Tri Beta.



JERRY McCUAN, Farwell, Tex.—Pharmacy, Young Republicans, APhA, Kappa Psi, OFCYR Historian. TERRY McGREEVY, Canton—Elementary Education, SEA, Dean's Honor Roll. GAYLE McLAUGHLIN, Altus—Elementary Education, SEA, Optimist Club. HARVEY McMURRY, Memphis, Tex.—Speech, Alpha Psi Omega, Ki Alpha, BSU President, Inter-Church Council, President's Club.



CLASS OF 1967

JACQUITA MEFFORD, Eldorado—English, SEA. **EARL MEGLI**, Alfalfa—Math. **FRED MEHEU**, Watonga—Pharmacy, Sigma Tau Gamma, APhA, Aero Club, Dean's Honor Roll. **STERLING MEIER**, Okeene—Natural Science and Physical Education, Golf, Baseball, SEA, Dean's Honor Roll.

JAMES MENZIE, Midwest City—Pharmacy, APhA, Phi Delta Chi, Alpha Phi Sigma, Dean's Honor Roll, President's Honor Roll. **ROBERT MITCHELL**, Weatherford—Business Education, SEA, President's Honor Roll. **BEULAH MOORE**, Chelsea—Pharmacy, Kappa Epsilon Chaplain, APhA. **DON MOORE**, Ralls, Tex.—Business Administration, Phi Beta Lambda, Dean's Honor Roll.

GAIL MOORE, Taloga—Physical Education. **RONALD MOORE**, Amarillo, Tex.—Pharmacy, APhA. **JUANITA MORGAN**, Mangum—English Education, SEA, Phi Beta Lambda. **DEAN MORRISON**, Fairview.

LINDA MORRISON, Davidson. **MARCUS MULLINS**, Lawton—Sociology. **SUSAN MULLINS**, Oklahoma City—Elementary Education, Activities Council, Independent Students Association, Savage Hall Secretary and Treasurer. **CAROLYN NELSON**, Canton—Elementary Education.

CARLOS NEWCOMB, Clinton—Pharmacy, Kappa Psi, APhA. **JAMES NICHOLSON**, Sayre—Industrial Arts. **PRISCILLA NIKKEL**, Weatherford. **SAM NIKKEL**, Weatherford.

DAVID NILES, Borger, Tex.—Pharmacy, APhA, Phi Delta Chi. **DORIS NOBLE**, Omega. **KAY O'DELL**, Kirtland, N.M.—Pharmacy, APhA, Stewart Hall President, Gamma Delta Kappa, Kappa Epsilon President, Reporter, BSU, Dean's Honor Roll. **KENNETH OLSON**, Berlin—Industrial Arts Education, Industrial Arts Club Secretary, SEA, Dean's Honor Roll, Industrial Arts Scholarship.

RODNEY OPITZ, Lookeba—Pharmacy, APhA, Phi Delta Chi Secretary, President, Dean's Honor Roll. **CLAUDIA OSWALD**, Fort Cobb—Accounting, WRA, Stewart Hall Treasurer, Alpha Xi Delta President, Treasurer, Chaplain. **HENRY LEON OUTLAND, JR.**, Friona, Tex.—Pharmacy, APhA, Pi Kappa Alpha Scholarship Chairman, Kappa Psi, Rho Chi, Dean's Honor Roll, Southwestern Drug Award. **ANNETTE PACE**, Hillsboro, Tex.





ROSEANNE PACIOREK, Clinton—Speech, Yearbook Staff, Catholic Students Association Secretary, Alpha Psi Omega, Sailing Club, Dean's Honor Roll, Newspaper Staff. **ERNEST PADDLETY, JR.**, Anadarko—Business Administration, Phi Beta Lambda. **J. T. PARK**, Thomas—Pharmacy. **RODNEY PARKHURST**, Tulsa.

JERRY PARRY, Taloga—Business Administration. **DWAYNE PATTEN**, Carter—Biology, SEA. **LARRY PAUL PATTON**, Chattanooga—Social Studies. **LARRY WAYNE PAXTON**, Reed—Elementary Education, President's Honor Roll.

ROGER M. PEARSON, Weatherford—Math and Physics. **BOB PELS**, Muenster, Tex.—Pharmacy, APhA, Kappa Psi Fraternity, Dean's Honor Roll, Newman Club. **GRANVIL PENNINGTON**, Lawton—Physics, Math, Physics Club, Sergeant-at-Arms of Physics Club. **PAUL PETERMAN**, Drummond—Pharmacy, APhA, Rho Chi, President's Honor Roll, Dean's Honor Roll.

JAMES S. PETERSON, Sioux City, Ia.—Pharmacy, Kappa Psi, APhA. **BILLIE RUTH PIERCE**, Canute—Pharmacy, Kappa Epsilon Parliamentarian, Treasurer, Rho Chi Treasurer, APhA, Gamma Delta Kappa, Wesley Foundation Vice-President, Secretary, Pi Rho Epsilon, Dean's Honor Roll. **BOB PIERSALL**, Weatherford. **PHILLIP PINNELL**, Adrian, Tex.—Pharmacy, APhA, Kappa Psi.



CAROLYN SUE PITTMAN, Lawton—Elementary Education, Newman Club, SEA. **DAVID PITTMAN**, Shawnee—Pharmacy, APhA, Phi Delta Chi Assistant Pledge Master, Dean's Honor Roll. **JAMES POOLE**, Ferriday, La.—Physical Education, O-Club President, All Conference Football. **SHELIA LOU ROGERS POOLE**, Lawton—Elementary Education, SEA.

RICHARD POORE, Southwest City, Mo.—Pharmacy, President's Honor Roll, Kappa Psi, Rho Chi, Alpha Phi Sigma, APhA. **LUTHER J. PORIER**, Texarkana, Ark.—Pharmacy, APhA, Kappa Psi. **VIDA POWELL**, Canute—Home Economics, Home Economics Club, Wesley Foundation. **JANICE PRATT**, Fort Supply—Office Administration, Gamma Delta Kappa, Phi Beta Lambda Historian, Dean's Honor Roll.

SENIORS

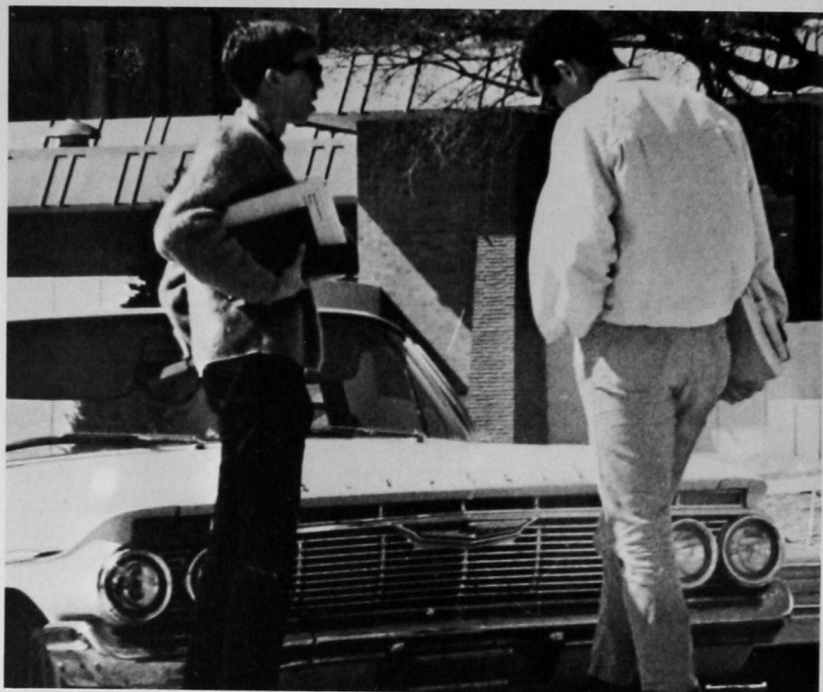

CAROL PRICE, Cordell—Home Economics, Who's Who, President's Honor Roll, Home Economics Club Reporter, President, SEA Secretary, Spanish Club President, Alpha Phi Sigma, Gamma Delta Kappa. **KAREN PRICKETT, Fay**—Mathematics, Newman Club Treasurer. **LYNN PRICKETT, Dill City**—Social Studies, BSU, Young Democrats, Dean's Honor Roll, Yearbook Staff. **PRESTON PRYOR, Hazelton, Kan.**—Medical Tech, ISA, Cheerleader, Student Entertainers.



JOAN QUINTLE, Omega—Elementary Education, SEA, Newman Club, Dean's Honor Roll, Gamma Delta Kappa. **ELWIN RANDALL, Vici**—Mathematics. **MAX RATHEAL, Crosbyton, Tex.**—Chemistry, Chemistry Club, German Club, Dean's Honor Roll. **SHARON REED, Mayfield**—Home Economics, Home Economics Club, Alpha Phi Sigma Secretary, Gamma Delta Kappa, SEA.



BOYD RICE, Harrah—Biology. **ED RIDDLE, Artesia, N. Mex.**—Pharmacy, Kappa Psi, APhA, Optimist Club President, W. D. Strother Memorial Award and Scholarship. **CHARLES RIGGS, Weatherford**—Chemistry, German Club, Chemistry Club Vice-President. **SARAH RILEY, Upper Sandusky, O.**—Elementary Education, SEA.

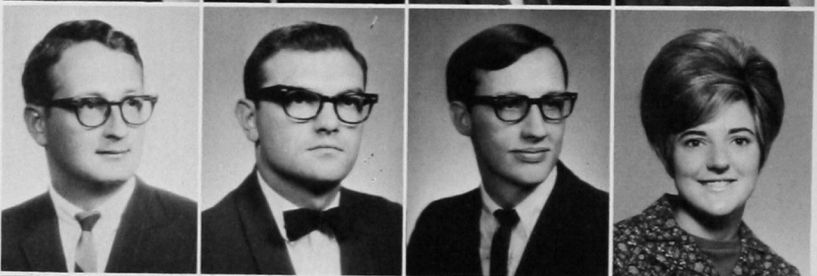

KENNETH ROARK, Phillips, Tex.—Pharmacy, APhA, Kappa Psi, Dean's Honor Roll, Apothecary Staff. **DANNY ROBERTSON, Ralls, Tex.**—Pharmacy, Kappa Psi Chaplain, APhA, Optimist Club, Inter-Church Council, Pi Rho Epsilon Historian and Reporter. **ROY ROBINSON, El Reno**—Psychology. **SHARON RODGERS, Hammon**—Elementary Education, Dean's Honor Roll.





CARLENE ROMANS, Ross—Elementary Education, Dean's Honor Roll. **WANDA MARIE ROSE, Elk City**—Physical Education, WRA Vice-President, Gamma Delta Kappa. **EDDIE ALLEN ROYALTY, Thomas**—Elementary Education, SEA. **ANITA ROYSE, El Reno**—English, SEA, Stewart Hall Council, Campus Beauty, Gamma Delta Kappa, Phi Beta Lambda Treasurer, Alpha Phi Sigma, Dean's Honor Roll, President's Honor Roll.

HOMER RYAN, Frederick—Accounting, Phi Beta Lambda President, State Vice-President, Dean's Honor Roll. **JULIE SANDERS, Hollis**—English, Dean's Honor Roll, Wesley Foundation, SEA. **RANDY SANDERS, Slaton, Tex.**—Pharmacy, Phi Delta Chi, APhA, Dean's Honor Roll. **DENNIS R. SANDLIN, Walters**—Industrial Arts, Dean's Honor Roll.

SHERRA BETH SASSEEN, Cordell—Elementary Education, SEA, Optimist Club, Student Entertainer, "South Pacific" Cast, All-School Follies, Dean's Honor Roll. **LINDA SCHMIDT, Powell, Wyo.** **ROBERT SCHROEDER, Fairview**—Pharmacy, Kappa Psi, APhA, Apothecary Staff. **JUDY SCHUMPERT, Lawton**—Commercial Art.

LARRY SCOTT, Canton—Medical Technology, Tri-Beta, Phi Beta Lambda. **SHARON SEGRESS, Duncan**—Elementary Education. **TERRY DALE SELMAN, Wayne**—Mathematics, Executive Club Vice-President, Dean's Honor Roll. **JERRY L. SENSINTAFFAR, Weatherford**—Business Administration.

RONALD SEWELL, Odessa, Tex.—Business Administration. **JAMES KEITH SHAW, Snyder**—Elementary Education, SEA, BSU, Dean's Honor Roll. **PAUL SHERMAN, Altus**—Chemistry, Chemistry Club, German Club. **MARILYN SCHICK, Okmulgee**—Social Studies Education.

GEORGE C. SIMMONS, JR., Springtown, Tex.—Pharmacy, Phi Delta Chi, Pi Rho Epsilon Historian, Reporter, Optimist Club President, APhA. **KARMA SIPE, Gage.** **DENNIS SKINNER, Carnegie**—Physical Education, All-Conference, All-American, O-Club Vice-President, Dean's Honor Roll. **PATRICIA SMART, Binger**—Gamma Delta Kappa, SEA.



BEN SMITHSON, McAlester. **RUBY SNIDER**, Elk City—Accounting, Phi Beta Lambda. **RONNIE SPEER**, Taloga—Physical Education. **DIANA SPRAGGINS**, Frederick—Elementary Education.

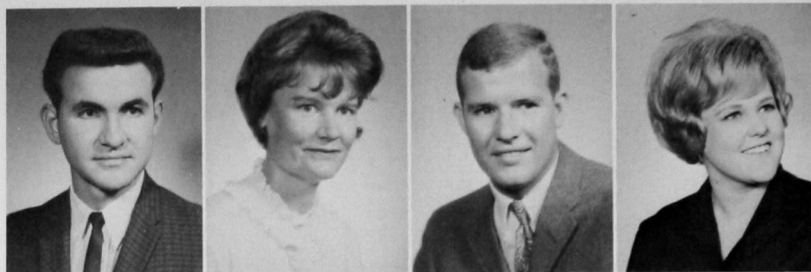

HAROLD KEITH STALCUP, Cordell—Accounting, Phi Beta Lambda. **J. D. STANLEY**, Elk City—Social Studies. **CHARLES STANTON**, Rush Springs—Pharmacy, APhA. **CAROLYN STAPLES**, Altus—APhA, Kappa Epsilon, Rho Chi.



MIKE STARKEY, Childress, Tex.—Pharmacy, Tau Kappa Epsilon Vice-President, APhA Vice-President, Who's Who, President's Honor Roll, Dean's Honor Roll, Kappa Psi, Apothecary Editor, Rho Chi. **MICHELE STEELE**, Cache—Elementary Education, Gamma Delta Kappa, Band, SEA, Dean's Honor Roll. **JOAN STEPHENS**, Lawton—English, Spanish Club, French Club, SEA. **MICHAEL STEPHENS**, Enid—Accounting and Economics, Phi Beta Lambda, Aero Club, Young Republicans, Dean's Honor Roll.

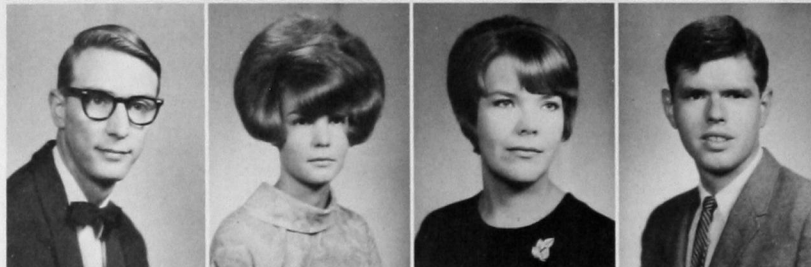

LEAH DEWBRE STEVENS, Tyrone—Business Education, SEA, Phi Beta Lambda, Yearbook Staff, Newspaper Staff. **MICHAEL RAY STEVENS**, Tyrone—Math Education, Math Club, Dean's Honor Roll. **MARY LOU STILES**, Coldwater, Kans.—Pharmacy. **LARRY STRAIT**, Iuka, Kans.—Pharmacy, Inter-Church Council Vice-President, APhA, Kappa Psi, Wesley Foundation.

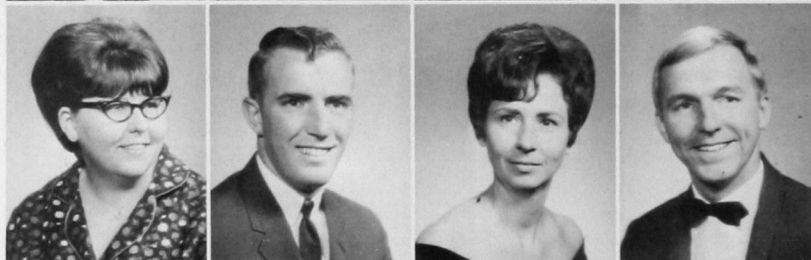

CLASS OF 1967



PHYLLIS A. STUBBS, Oklahoma City—Business Education, Phi Beta Lambda, Gamma Delta Kappa, Alpha Phi Sigma, SEA, Dean's Honor Roll. **JANET SUTTON, Hydro**—Mathematics, Gamma Delta Kappa, Alpha Phi Sigma, Who's Who. **DENNIS CHARLES SWANDA, Carnegie**—Business Administration, Industrial Arts, Industrial Arts Club, Phi Beta Lambda. **JUANITA BEALL SWANDA, Carnegie**—Elementary Education, Dean's Honor Roll.

EVERETT JOHN SWEENEY, Thomas—Social Studies, Business, Alpha Phi Sigma Vice-President, Phi Beta Lambda, French Club, President's Honor Roll, Dean's Honor Roll. **ROBERT A. SWEET, Pittsburgh, Pa.**—Pharmacy, Kappa Psi, APhA, Dean's Honor Roll. **NANCY TARDY, Altus**—Pharmacy, Campus Beauty, President's Honor Roll, Rho Chi, Kappa Epsilon, APhA, Sigma Kappa Vice-President, Young Democrats, Activities Council. **BILL GENE TAYLOR, Shattuck**—Mathematics, Mathematics Club, Physics Club, German Club, Dean's Honor Roll.

CHARLOTTE TAYLOR, Kaw City—Art Education, Dean's Honor Roll, Kappa Pi. **JOYCE KAYE THIONNET, Dill City**—Home Economics, Dean's Honor Roll. **JERRY THOMPSON, Wellington, Tex.**—Pharmacy, Phi Delta Chi, APhA Historian, Reporter, Pi Rho Epsilon Secretary. **JIMMIE THOMPSON, Lawton**—Elementary Education, SEA, German Club.

MAX TOWNSEND, Dover—Social Studies, SEA, Baseball. **CALVIN VAN ZANDT, Willow**. **LINDA BELMONT VERMILLION, Pampa**—Pharmacy, APhA, Gamma Delta Kappa, Kappa Epsilon Librarian, Dean's Honor Roll. **CARLTON C. VERNON, Dumas**—Pharmacy, Phi Delta Chi Pledgemaster, APhA, Young Republicans.

LARRY VICKERS, Weatherford. **RICHARD VOGT, Corn.** **YONZELL VOGT, Corn.** **WILMA VON SCHEILTZ, Big Cabin**—Business Education, SEA, Phi Beta Lambda, Activity Council.

DIXIE GREER WALKER, Lawton—Social Studies, SEA. **JAMES V. WALKER, Fairview**—Pharmacy, Kappa Psi, APhA, Dean's Honor Roll. **LARRY WALKER, Lawton**—Pharmacy, Phi Delta Chi Vice-President, APhA, Dean's Honor Roll. **CAROL WALL, Enid**—Pharmacy, APhA, Kappa Epsilon Treasurer, Student Senate Representative, Apothecary Staff.

JAMES DOUGLAS WALLACE, Faxon—Business Administration. **JOHN WALLACE, Oklahoma City**. **LANNIS KAREN WALLS, Frederick**—Home Economics, Home Economics Club President, SEA, O-Club Queen. **BETH WARD, Fairview**—English, SEA, Phi Beta Lambda, Dean's Honor Roll.

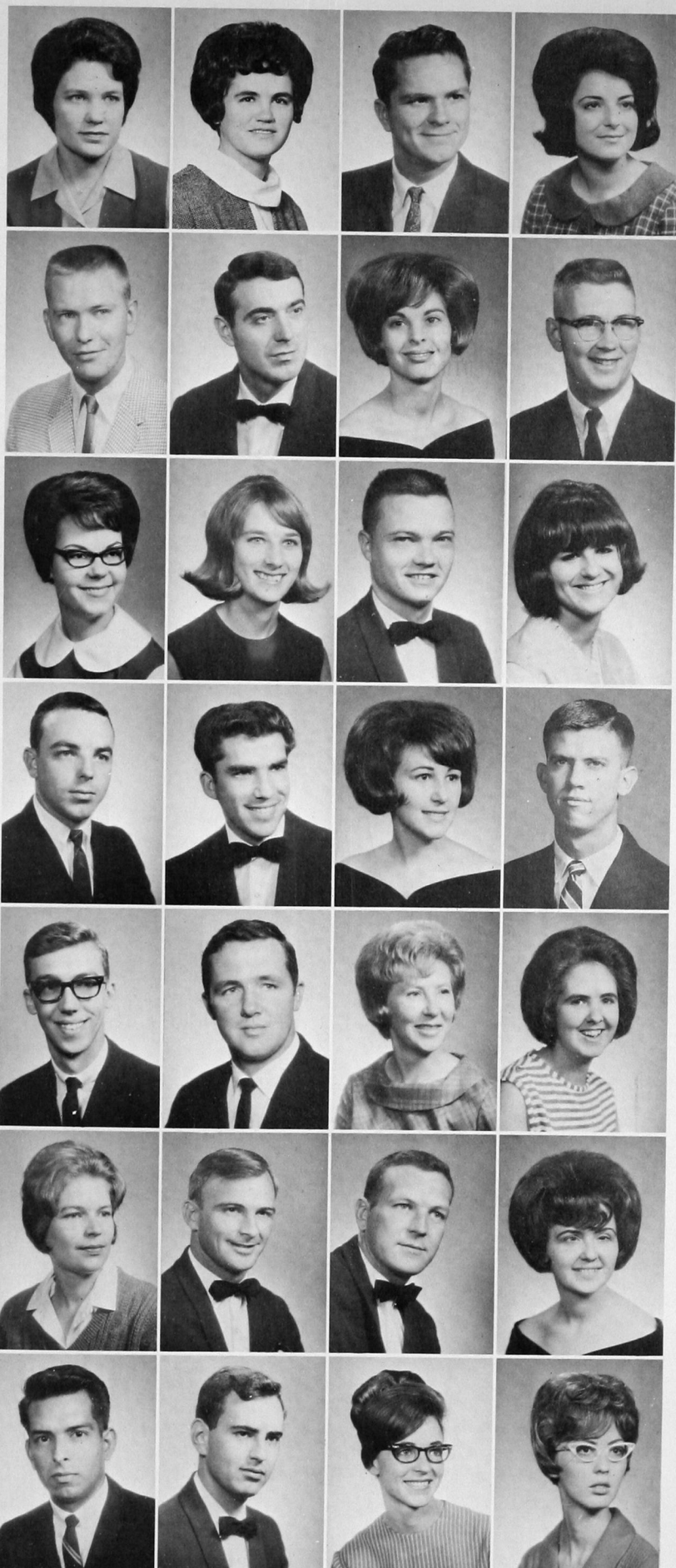

ROGER WARD, Fairview—Social Studies, SEA, Dean's Honor Roll. **FRANK M. WARNKE, Canute**—Elementary Education, Catholic Representative, Newman Club. **QUETHA REE WATKINS, Hobart**—Home Economics, Home Economics Club, SEA. **WANDA WATSON, Weatherford**.



ALBERT WAYLAND, Fredericktown, Mo.—Economics, Dean's Honor Roll, Phi Beta Lambda. **JIM WELLS, Post, Tex.** **DANNY DALE WHEELER, Chickasha**—Accounting, Phi Beta Lambda. **SAMUEL WHITING, Jr., South Lyndeboro, N.H.**—Mathematics, Tau Kappa Epsilon.

SENIORS

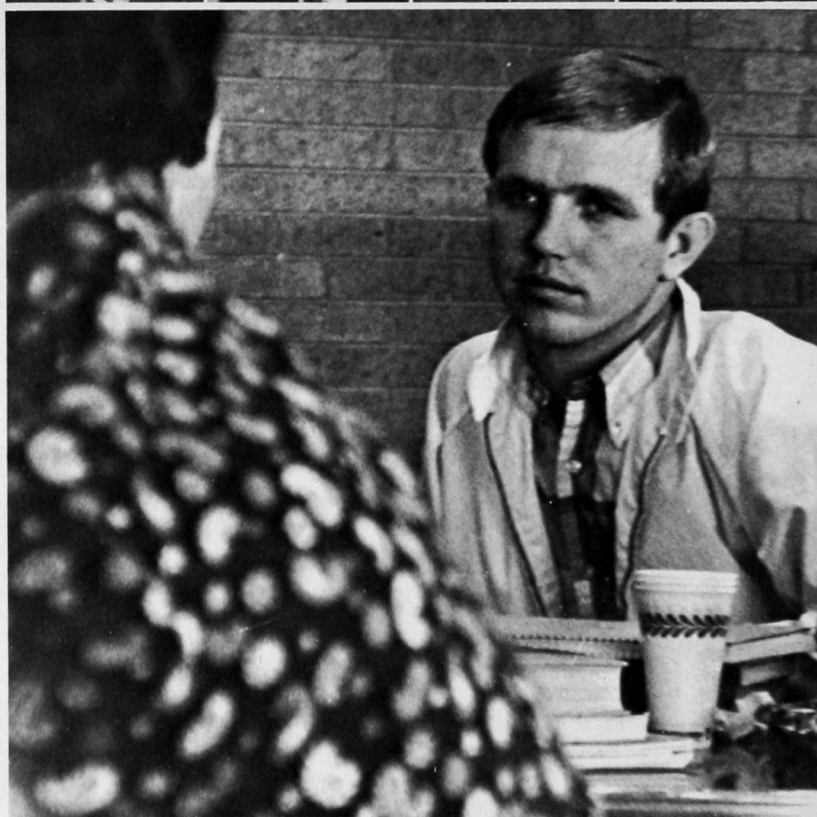

ROBERT D. WHITSON, Monahans, Tex.—Pharmacy, APhA, Phi Delta Chi, Dean's Honor Roll. **PAUL WILBANKS, Lazbuddie, Tex.**—Pharmacy, Kappa Psi, APhA, Young Republicans, Senior Class Treasurer. **JUDITH WILEMAN, Laverne**—Business Education, BSU. **BETTY WILLSEY, El Reno**—Mathematics, Mathematics Club Historian, Reporter, Gamma Delta Kappa, SEA, Wesley Foundation.



CHARLES WILSON, Elk City—Natural Science. **RALPH WILSON, Fairview**. **CHARLES WINKLES, Velma**—Social Studies, Dean's Honor Roll. **DICK WYNN, Midwest City**—Pharmacy.

SHIRLEY G. WINN, Lawton—English, German Club, SEA.
RONALD S. WOLVEN, Hamden, Conn.—Business. SAM
WOOD, Sharon—Physical Education, SEA, Phi Beta Lambda.
SMITH WYCOFF, Weatherford.





JUNIORS '67

JUNIORS

MARY JEAN ABRAHAMS, Clinton
CLAYTON ALEXANDER, Apache
LYNN ALEXANDER, Phillips, Tex.
DARRELL ALLISON, Stilwell
BETH ARMSTRONG, Houma, La.

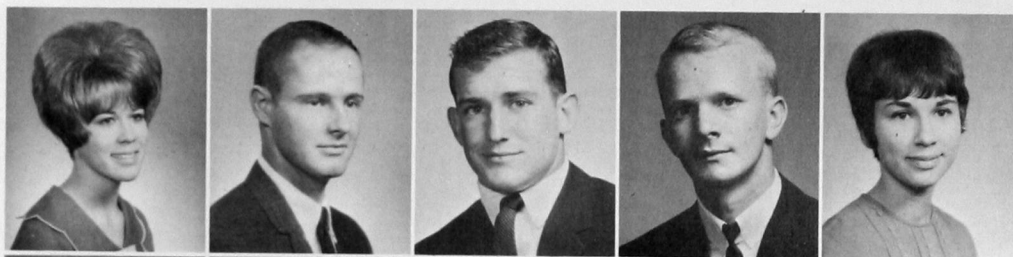

GARY ARMSTRONG, El Reno
MYRA ARNEY, Weatherford
ROBERT BAILEY, Lawton
THOMAS BAKER, Carmago

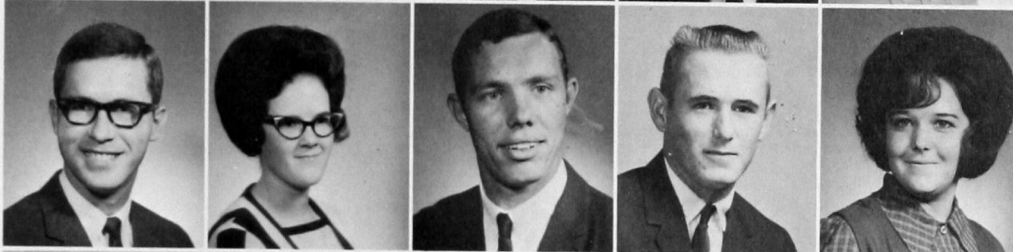

WALTER BARNES, Watonga
ROBERT BARTLETT, Erick
TREVA BIDWELL, Lookeba
JAN BELL, Tulsa
KAREN BELL, Woodward



EDDIE BERGE, Lovington, N.M.
LARRY BIGLER, Hamlet, Ind.
RANDY BLUNK, Hardtner, Kan.
ARTHUR BOHLMANN, Okarche
TOM BOLERJACK, Perryton, Tex.

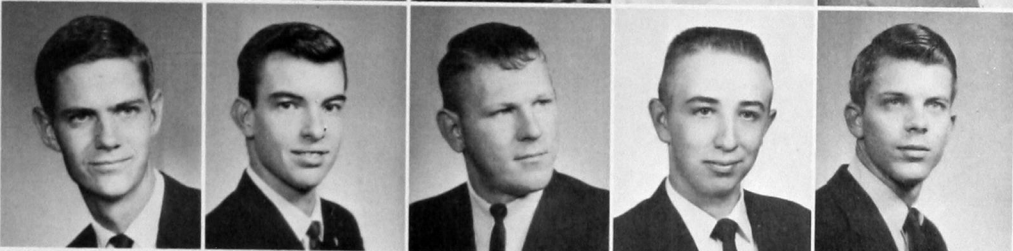

NAI KHAMHOVANG BORIBOUN,
Nientiang, Laos
KATHIE BOUCHER, Seiling
EDWARD BOWMAN, Davis
BRUCE BOYD, Midwest City
SANDRA BREWER, Fargo

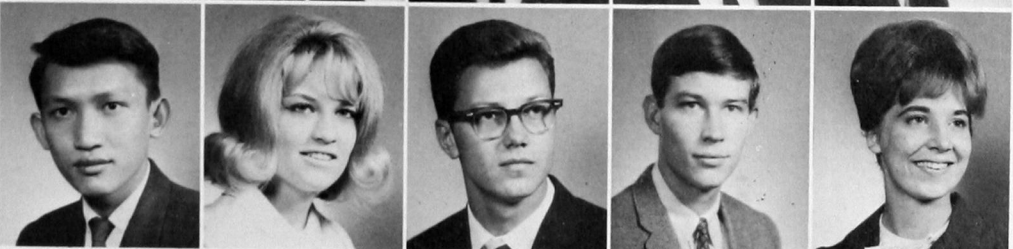

RANDY BROOKS, Amarillo, Tex.
MELBA BROWN, Cheyenne
PEPPY BROWN, Tucson, Ariz.
DAVID BROWNING, Clinton
JOHN BRIIX, Hennessey



EMMELITA BRUSENHAN, Thomas
BILL BUCKMAN, Bogata, Tex.
GLENDA BURGE, El Reno
ROSELLA BUSSEY, Erick
CHARLES CAPSHEW, Chickasha



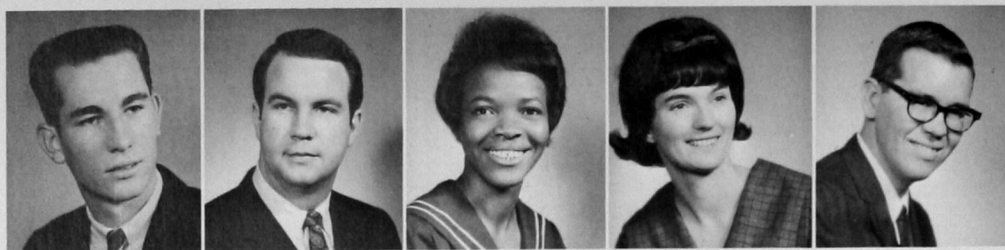

JOHN CARSON, Quail, Tex.
JAMES CARTER, Hollis
BARBARA CATO, Tulsa
JUDY BETH CLARK, Sentinel
TOMMY CLARK, Shattuck



BEVERLY CLARY, Yukon
MARIENE CLAUSSEN, Thomas
JIM COCHRAN, Oklahoma City
ROBERT COLE, Kohomo, Ind.
GEORGE CONSOLVER, Wichita, Kan.

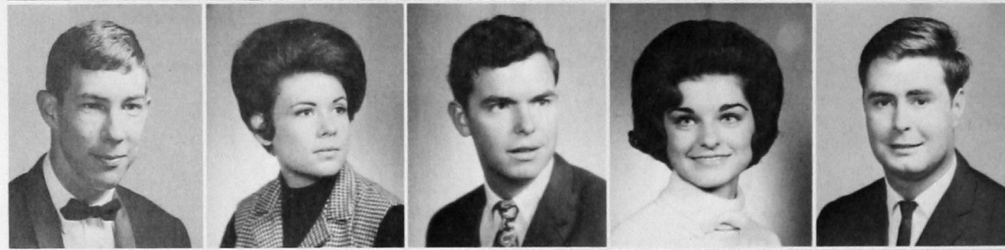

GARY COOK, Weatherford
TONI COOK, Ft. Cobb
RODNEY CORLEE, Hydro
SHIRLEY COWAN, Geary
CHARLES COX, Ridgecrest, Calif.

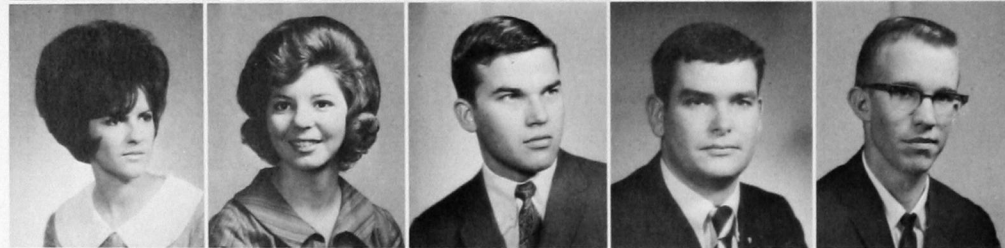

LYNDA CRABTREE, Cache
LINDA CRAINE, Walters
JAMES CZEWSKI, Childress, Tex.
GARY DAVIS, Clinton
MERLE DAVIS, Hinton

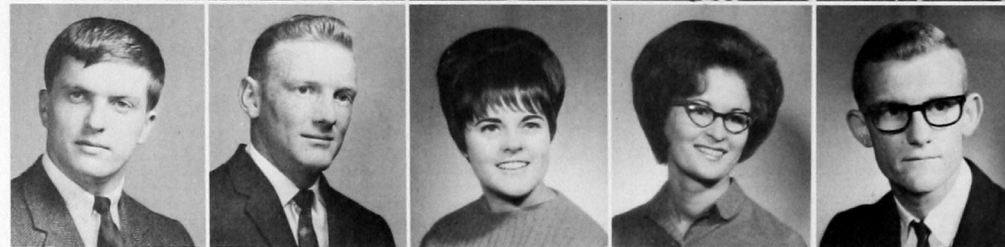

RICHARD DAY, Clinton
PHILLIP DEDMON, Carter
MARY DEGAN, Tipton
KAY DISMORE, Snyder
CHARLES DUGGER, Nowata



JUDY EBERHARDT, Watonga
JESSE ELLIS, Cyril
EDWARD ENGEL, Elk City
PHIL ERDMANN, Norman
JOHN ERSKINE, Alva

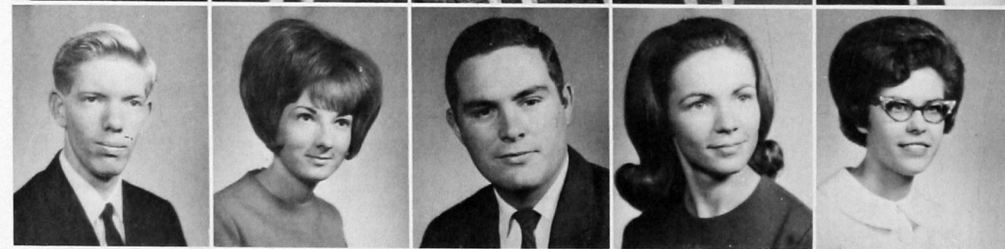

LEON ESTES, El Reno
LORETTA EVANS, Dill City
JIMMY EVETTS, Dill City
LYNDA FANCHER, Frederick
LOWANNA FIFER, Tulsa



WILLIAM FIRQUAIN, Oklahoma City
SUE FIX, Burbank, Calif.
JAMES FLORES, Blue Island, Ill.
JOAN FLOWERS, McLean, Tex.
RONNIE FORBIS, Wellington, Tex.

MARY LOU FORD, Clinton
WINSTON FORD, Lawton
RICHARD FORTUNE, Abilene, Tex.
MAXINE FOSSETT, Hydro
RONALD FOWLER, El Reno

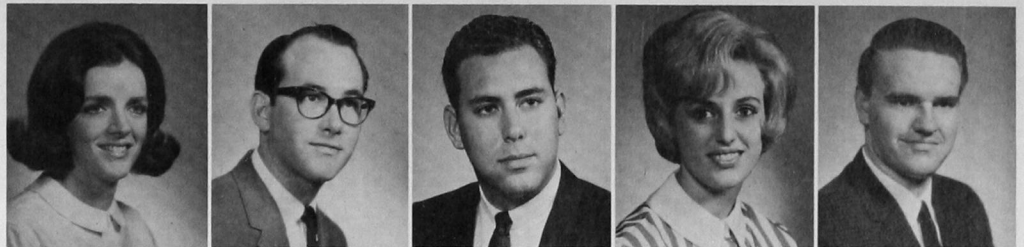

CHERYL FRANZ, Sentinel
CAROLYN KAY FRAZIER, Foss
EMERITA FREELAND, Frederick
MARIAN FREESE, Lawton
ELVIN FULLERTON, Carnegie

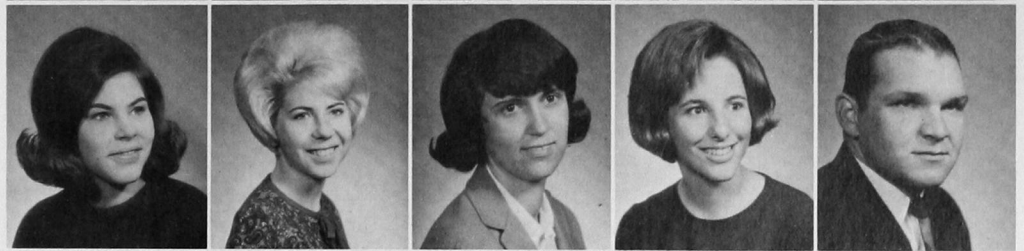

BRENDA GAGE, Ft. Cobb
ROBERT GARRIOTT, Mutual
VERNAL GLEICHMAN, Okarche
TED GILLISPIE, Tonkawa
MARK GLENN, Tulia, Tex.

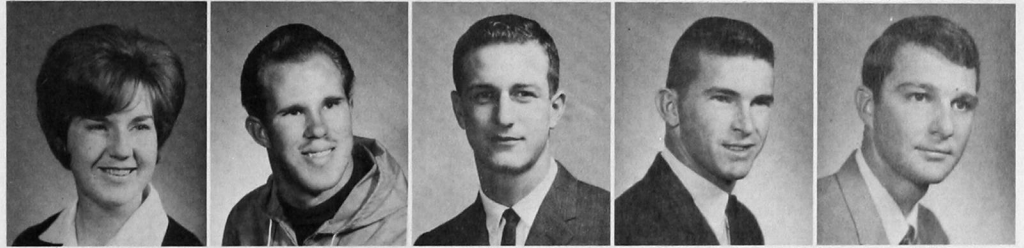

DONNIE GLIDEWELL, Erick
DON GRAHAM, Clovis, N.M.
VIRGIL GRAYBILL, Leedey
VERNON GREFF, Weatherford
NEWTON GUTHRIE, Hobart

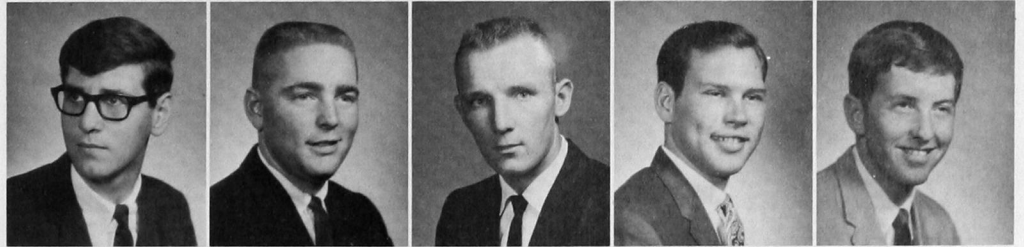

LARRY HAIR, Hereford, Tex.
CLEO HAMAKER, Farqo
GARY HAMBURGER, Weatherford
GLENN HARDIN, Weatherford
FRANCES HARKCOM, Lefors, Tex.

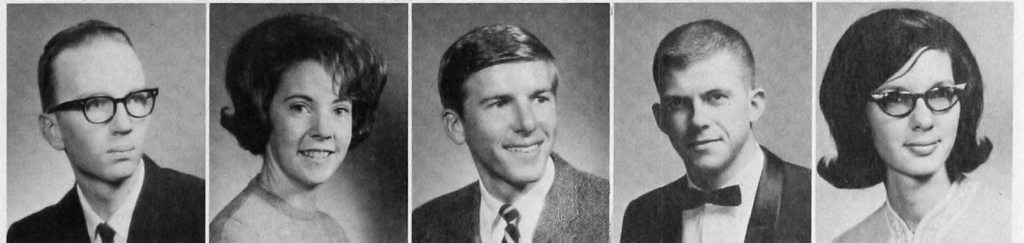

JUNIORS

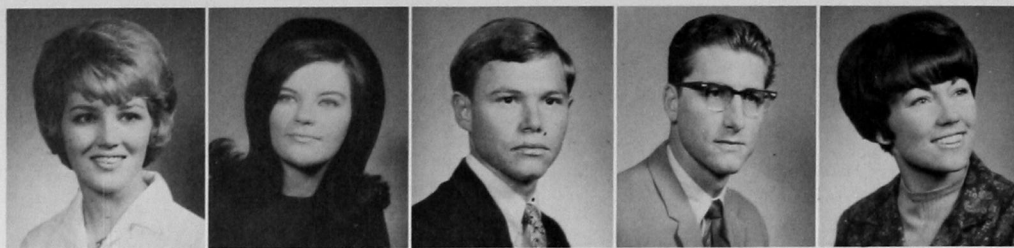

DONNA HARMON, Mt. View
KAY HARRINGTON, Elk City
BILLY HARRISON, Woodward
LARRY HARTSELL, Floydada, Tex.
BETTY HATCHER, Hollis



GARY HAWKINS, Mt. View
JAMES HAWKINS, Dill City
BUTCH HIGHTOWER, Ponca City
LUCILLE HILDINGER, Fargo
BARBARA HILL, Shamrock, Tex.



TRECIA HILL, Weatherford
ROBERT HILTON, Aurora, Mo.
THOMAS HOBZA, Kingfisher
MICHAEL HOGAN, Cordell
MIKE HOLCOMBE, Gainesville, Tex.



DAVID HOLSEY, Ft. Sill
JOHN HOMER, Groom, Tex.
DICK HOUSE, Okmulgee
JOWANNA HUDSON, Hydro
RICHARD HUDSON, Spearman, Tex.



THOMAS HULL, Bartlesville
BONNIE HURSH, Kingfisher
NOEL HYDE, Dallas, Tex.
JUDY HYDER, Mounds
JANICE IDLEMAN, Wayne

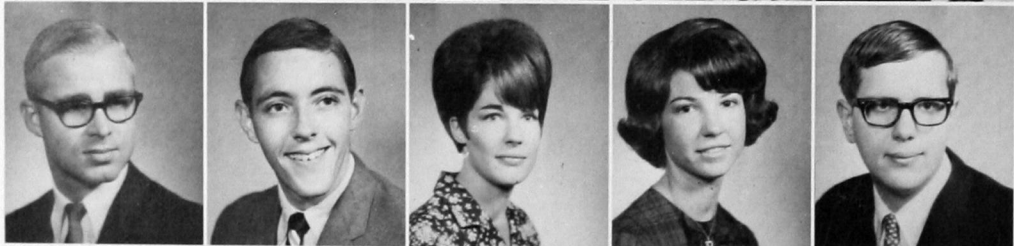

ROY JAMES, Leedey
LARRY JANZEN, Clinton
JUDY JOHANNESMEYER, Okeene
CONNIE JOHNSON, Hobart
LLOYD JOHNSON, Weatherford

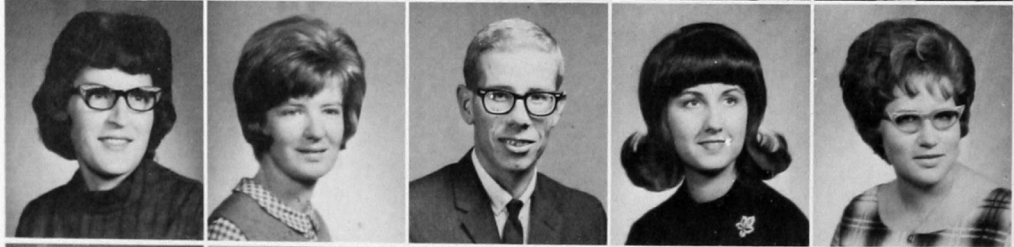

DARLENE JOHNSTON, Weatherford
HARRIETT KELLEN, Shattuck
DAVID KENDALL, Hereford, Tex.
KATHRYN KENDALL, Erick
PATRICIA KERN, Cache

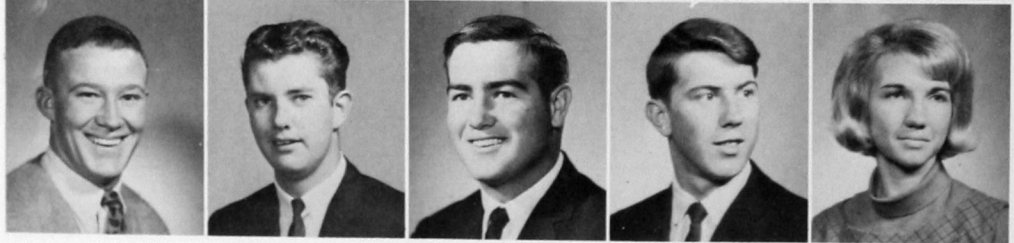

JOE KILLER, Weatherford
GEORGE KILPATRICK, Weatherford
JAMES KING, Elk City
ARNOLD KIEWER, Canton
NELDA KIEWER, Lookeba

PAT KRAYBILL, Putnam
JOHN KRITTENBRINK, Kingfisher
PAULA LAUFER, Hobart
KITTY LAVIN, Lawton
RONNIE LEATHERWOOD, Sentinel



GARY LEDDY, Strong City
RUBEN LEE, Eakly
DAVID LESTER, Gotebo
LYNN LEVERTON, Odessa, Tex.
RON LILES, Lawton

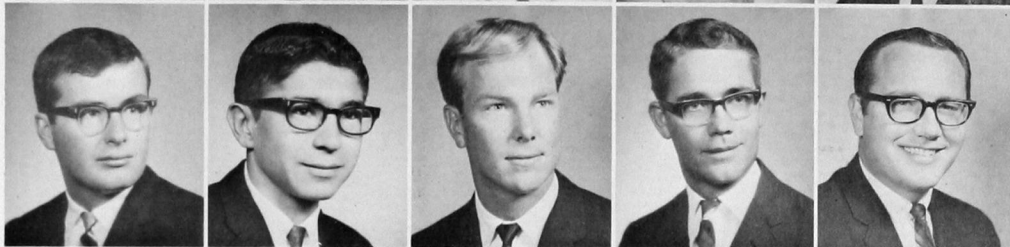

JUNIORS



HOWARD LINDLEY, Shamrock, Tex.
JUDY LIVSEY, Norman
BILLY LOAR, Frederick
ALICE LOFTIN, Walters
GARY LUMPKIN, Wynoka

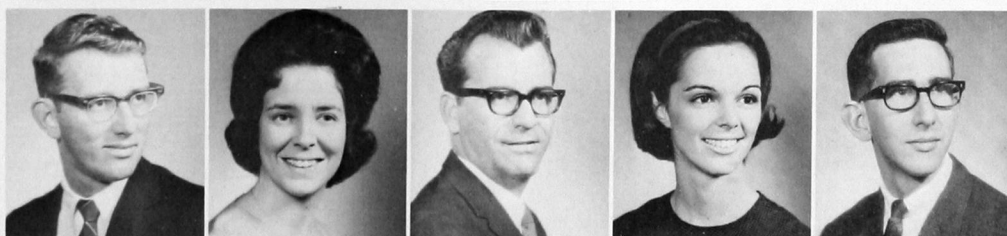

LEZLEE LYLE, El Reno
LARRY MACKEY, Boise City
PATRICK MAGUIRE, Carnegie
STEVE MAJORS, Hydro
DON MALLARD, Guymon



DARREL MANTOOTH, Dewey
STEPHEN MAASEN, Tonkawa
JUDY MARTIN, Vernon, Tex.
MARILYN MARTIN, Altus
MIKE MARTENS, Ardmore





GERALD MARTIN, Davidson
JIMMY MARTIN, Andrews, Tex.
DON MAXWELL, Vici
MARSHALL MAYES, Hobart
JERRY MAYS, Kingfisher

DOYCE MEASON, Mangum
HARLAN MEFFORD, Eldorado
RICHARD MEYER, Geary
BETTY JEAN MILLER, Grandfield
BOBBY MILLER, Clinton

BOBBY MINK, Electra, Tex.
PEGGY MIRACLE, Grandfield
ALBERT MOORE, McAlester
CAROLYN MOORE, McAlester
JERRY MOSER, Greeley, Colo.

CLEBURNE MURDOCK, Jayton, Tex.
DWIGHT McANEAR, Clarendon, Tex.
DONALD McBEE, Hinton
HENRY McBRAYER, Hollis
GAYNELLE McGEE, Hollis

JUNIORS

TOM NAIFEH, Woodward
DELITHA NEEDHAM, El Reno
JUDY NEELY, Scott City, Kan.
MARY NICHOLSON, Altus
LINDA NICKELL, Longdale

JAMES NOLEN, Fletcher
KHARINA NORMAN, Mt. View
JACK OGDEN, Stilwell
ERWIN OLDS, Quinlan
JANETTE OLLENBURGER, Hydro

BOB OSMOND, Midwest City
DWIGHT PACE, Hillsboro, Tex.
A. B. PEACOCK, Mounts
GEORGE PENCIK, Oklahoma City
GLORIA PERKINS, Cordell



RAY PETERS, Woodward
LINDY PICKRELL, Tipton
KAREN POLLOCK, Altus
GARY PORTER, Bartlesville
JAY PORTER, El Reno

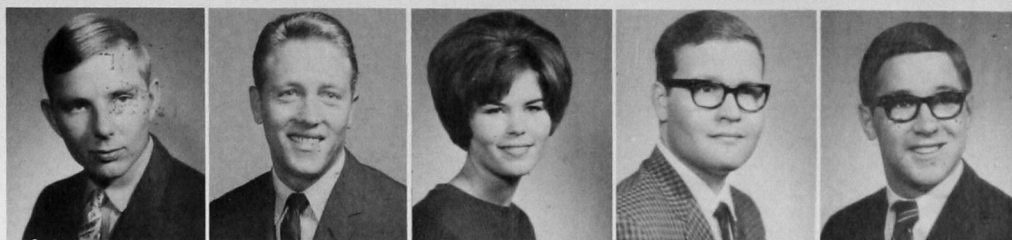

BILL POTEET, Lubbock, Tex.
JUDY PRUET, Sentinel
JOHN PYZNER, Cement
JOSEPH ROBUN, Jacksonville, Fla.
LINDA REDDER, Duncan

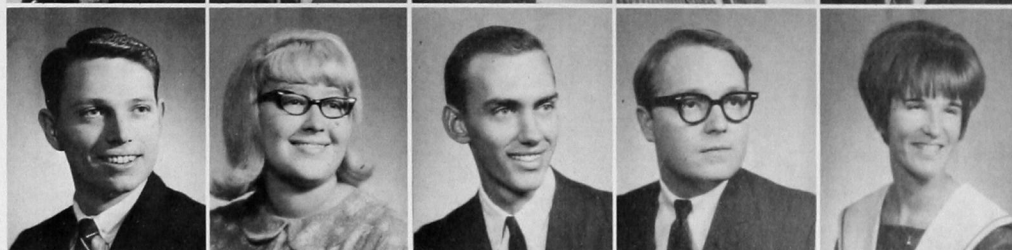

DENNIS REIMER, McAlester
JOHN RENO, Elkhart, Kan.
JIM RICHARDSON, Weatherford
BERT RICKNER, El Reno
WANDA RIDENHOUR, Mt. View

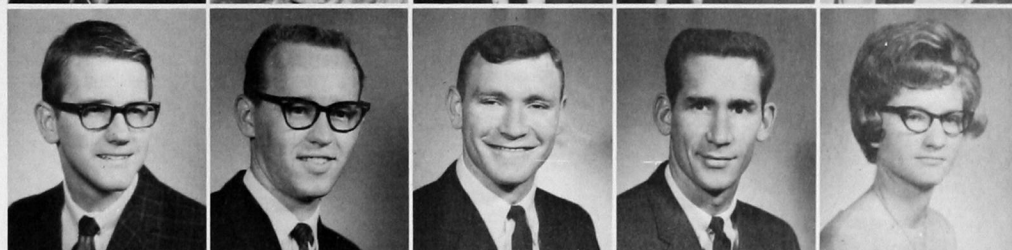

SUE ROBERTSON, Leedey
LESLIE ROBINSON, Amarillo, Tex.
MICHAEL ROBINSON, Protection, Tex.
GALE ROWLAND, Weatherford
KATHY ROYAL, Tipton



FRANCINE SCHABERG, Kingfisher
ROBERT SCHMIDT, Lone Wolf
JOYCE SCHROEDER, Frederick
JIMMY SCOTT, Marlow
GARY SHORT, Weatherford



ELLEN SHORT, Weatherford
GWEN SIMPSON, Dill City
JACK SMITH, Guthrie
LARRY SMITH, Hackensack, N.J.
SUSAN SMITH, Hollis



JIMMY RAY SNOW, El Reno
JANIE SORRELLS, Weatherford
LYNETTE SPENSER, Hunter
LILLIAN SPLAWN, Mangum
GARY STALCUP, Ponca City



DELORIS STIDHAM, Anadarko
GENE STIDHAM, Anadarko
GERRY STOLZ, Kingfisher
CLOY DEAN STOUT, Frederick
SUE TAYLOR, Carter



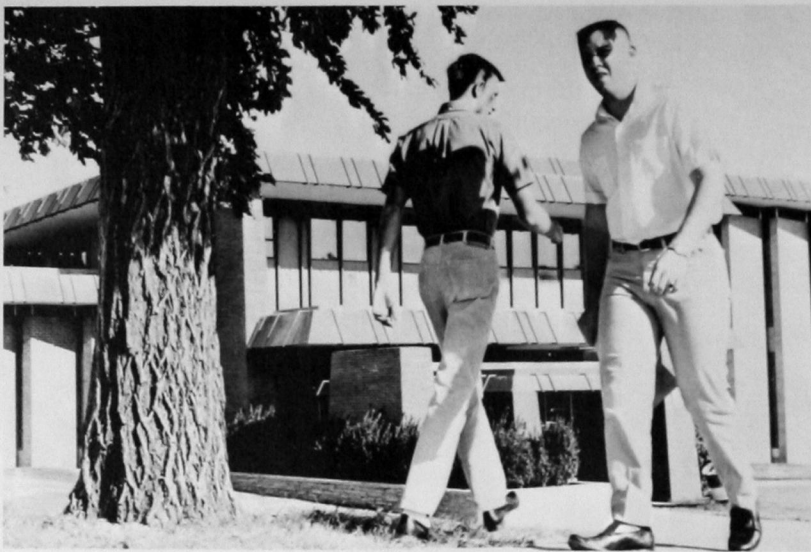

RON TEASLEY, Weatherford
GENEVA TEETERS, Oklahoma City
GINGER THELIN, Clinton
GARY TIDBALL, Oakwood
GARY TIGERT, Eldorado

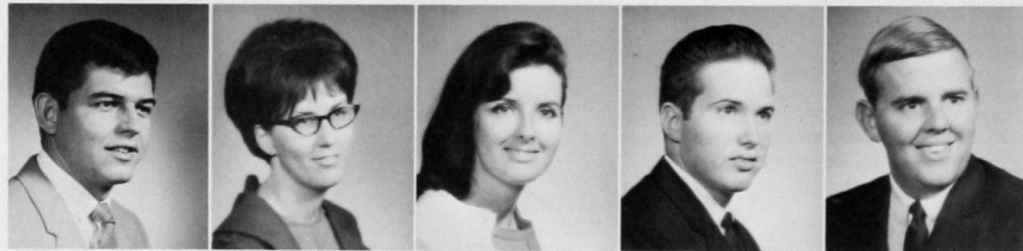

SUSAN TIGERT, Rush Springs
JAMES TRAVIS, Mangum
ELIZABETH TROTTER, Pampa, Tex.
SANDRA TRUELOVE, Carnegie
LARRY VAUGHN, Hollis



BETTY FAYE VEACH, Mangum
ROBERT WAHLER, Oklahoma City
JOE WALKER, Clinton
DAVIS WEBB, Anton, Tex.
BARBARA WESTFAHL, Isabella

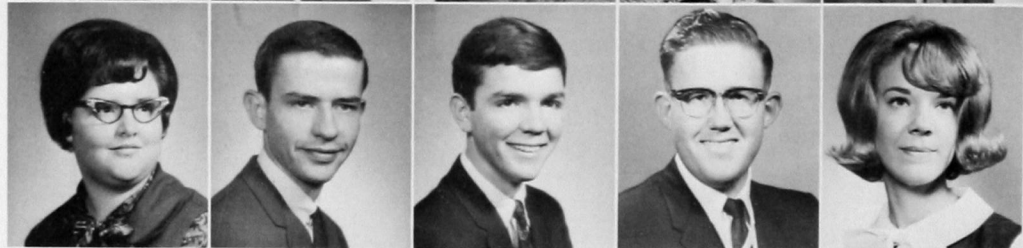

LOIS WHITE, Elk City
MIKE WHITWORTH, Frederick
BILL WHORTON, Hollis
LARRY WILLIS, Hobart
LARRY WILSON, Fairview

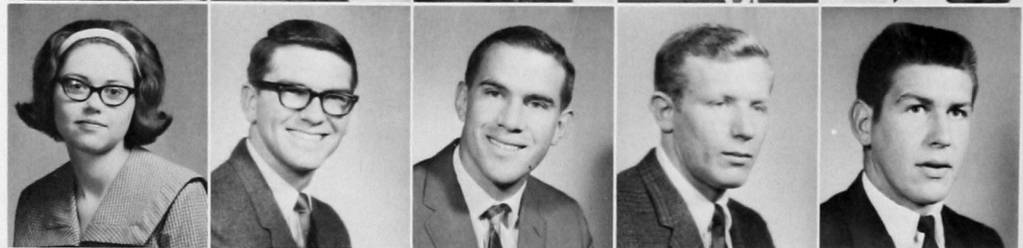

JAMES WITT, Walters
SARA WITT, Davidson
SANDRA WOOD, Sharon





WANDA WOODMORE, Frederick
 DON WOOLEY, Lawton
 GARY WORCESTER, Lawton
 DWAYNE WYNN, Gould
 LARRY ZEKA, Canton

JUNIORS

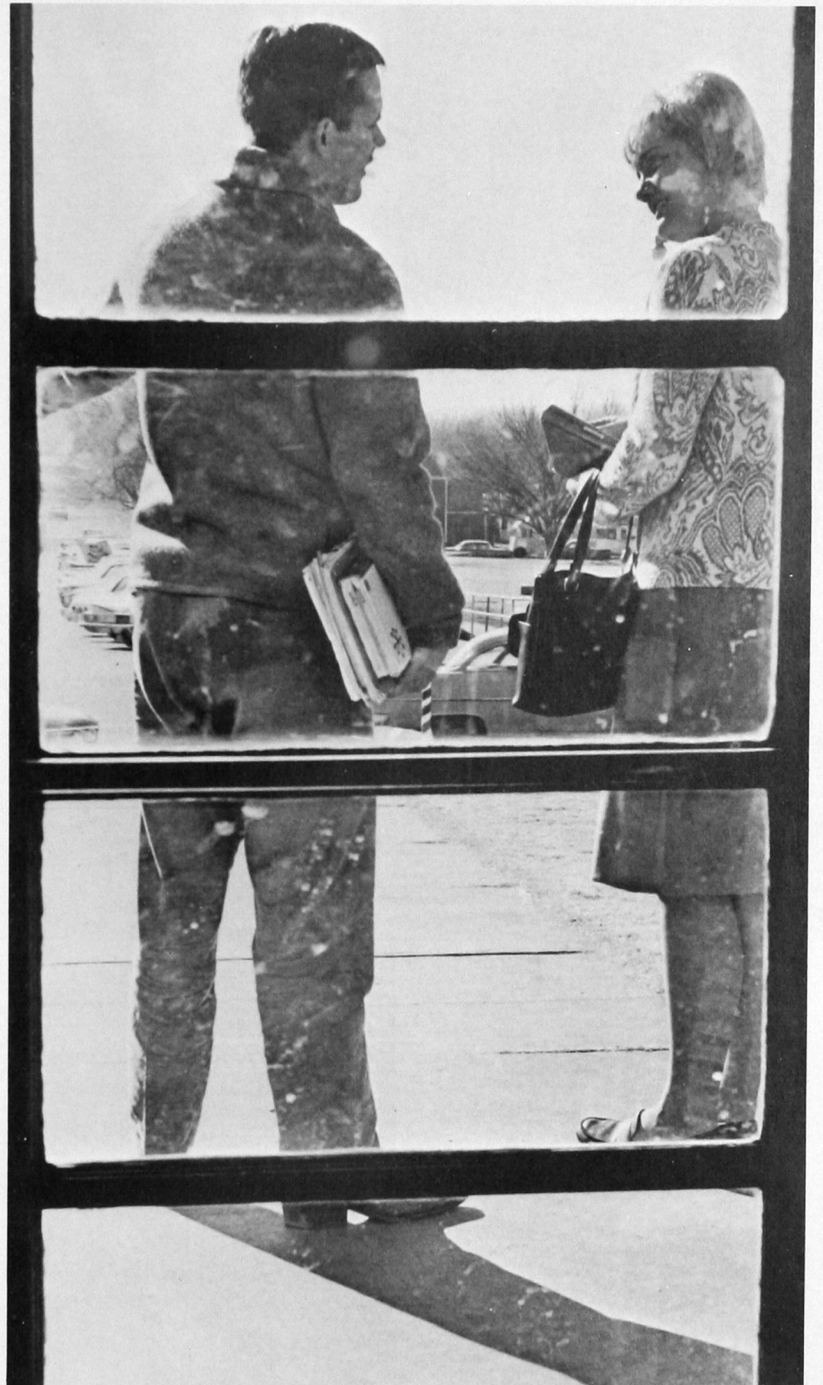

SOPHOMORES





BUFORD ABELDT, Haskell, Tex.
JONATHAN ADAMS, Keene, N.H.
JANIE ADAY, Plainview, Tex.
LANA ALLEN, Walters
RICHARD ALLEN, Electra, Tex.

WILMA ANTELOPE, Watonga
WAYLEN APPEL, Higgins, Tex.
CINDY ATKINSON, Frederick
JERRY AVERYT, Andrews, Tex.
CELESTE BAILEY, Weatherford

SOPHOMORES



PAUL BAILEY, Gracemont
DALE BAKER, Lookeba
RICHARD BARGER, Lookeba
ROBERT BARNETT, Weatherford
MARY BARRON, Amarillo, Tex.

RUTH ANN BARRON, Taloga
DAVID BATTLES, Weatherford
BILLY BENNETT, Seiling
LINDA BILDERBACK, Dover
MARILYN BISHOP, Oklahoma City

PHYLLIS BLACK, Dill City
ANN BOSTWICK, Weatherford
ROY BOWDEN, Andrews, Tex.
LINDA BOWEN, Oklahoma City
DAVID BRADLEY, Oklahoma City

PRISCILLA BRADLEY, Bethany
GARY BRANIGAN, Hollis
JIMMIE BRONER, Pryor
LEE BROWER, Laverne
LARITA BULLOCK, Rocky

BONNITA BURGESS, Fort Supply
LINDA BURRELL, Fairview
TOMMY CALDWELL, Woodward
FLORONA CANNON, Rocky
CAROLYN CAPLES, Fort Cobb

CAROL CARPENTER, Tyrone
 DARRELL CARTER, Electra, Tex.
 JUDY CARTER, Duke
 KAREN CARTER, Dalhart, Tex.



RANDY CARTER, Trenton, N.J.
 KAY CARTWRIGHT, Weatherford
 CONNIE CECIL, Lookeba
 C. D. CHANGELA, Montinarad, India



JOYCE CHASE, Woodward
 JIMMYE CLARK, Altus
 VICKI CLUCK, Sentinel
 RICHARD COALSON, Hobart

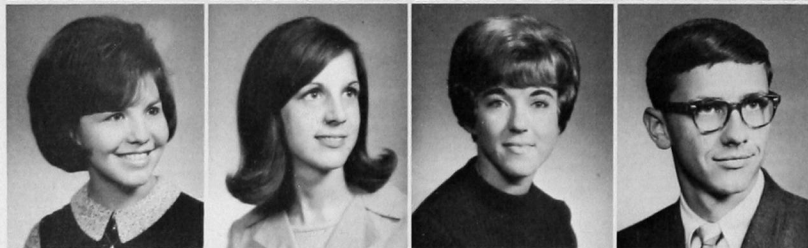

DAVID COATES, Medway, Mass.
 PATRICIA COLEMAN, Calumet
 MARILYN COLLINS, Burns Flat
 KATHLEEN COUGHLAN, Dover



CHARLOTTE COX, Watonga
 ROBERT COX, Midwest City
 DEWAYNE CRAVENS, Fairview
 JUDY CUPP, Altus

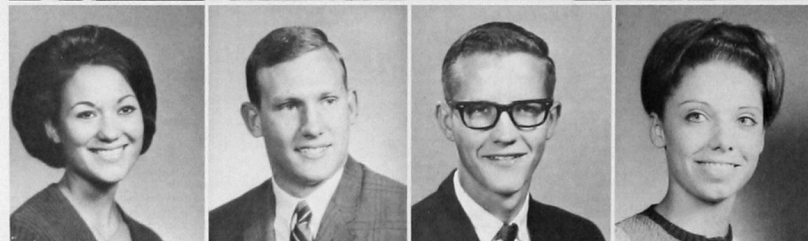

SOPHOMORES



DAVIN CRONIN, Oklahoma City
CAROLYN CROSS, Sulphur
J. E. CUMMINS, Hollis
FRANCES CUNNINGHAM, Clinton
SHERRY DANIEL, Woodward

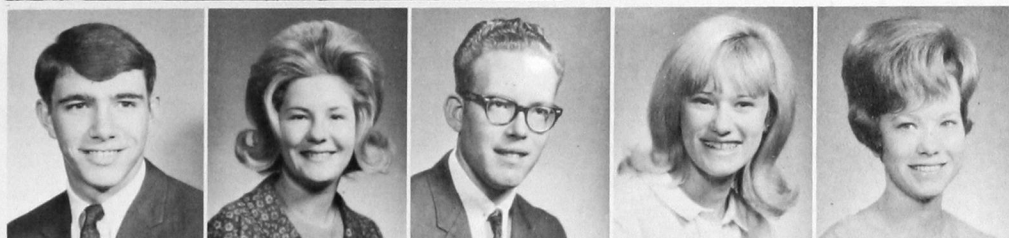

JERRY DANNER, Happy, Tex.
ROBETHA DARBY, Duke
JAMES DAUGHERTY, Fort Cobb
ROGER DAVENPORT, Stinnett, Tex.
TOMMY DAVIS, Burbank



LINDA DEAN, Oklahoma City
ANTHONY DeARMOND, Harrah
DAVID DeWITT, Yukon
SHARON DILBECK, Walters
NOREEN DILL, Okeene

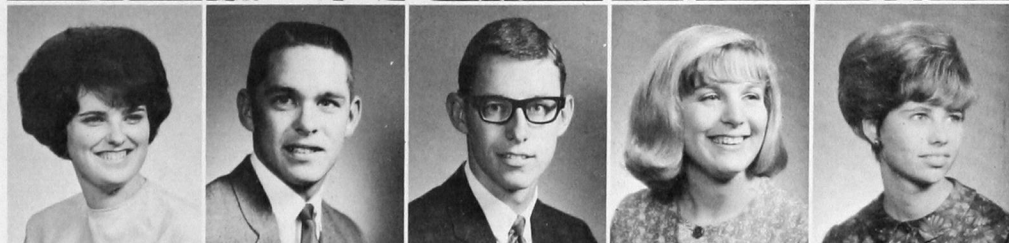

JACK DILTZ, Altus
REBECCA SUE DISMORE, Headrick
VIVIAN DIXON, Lamont
JACKIE DUDGEON, Lawton
KATHY DUERKSEN, Corn



ROBERT DUNN, Weatherford
PAUL DURHAM, St. Louis, Mo.
TOM EAGAN, Santa Fe, N.M.
MARVONA EASLEY, Weatherford
GAYLON ELLIOTT, Blair



LYNDON ENSY, Hennessey
 MARIAN EVANS, Dill City
 PATRICIA EVERETT, Lawton
 JUDY FAST, Fairview

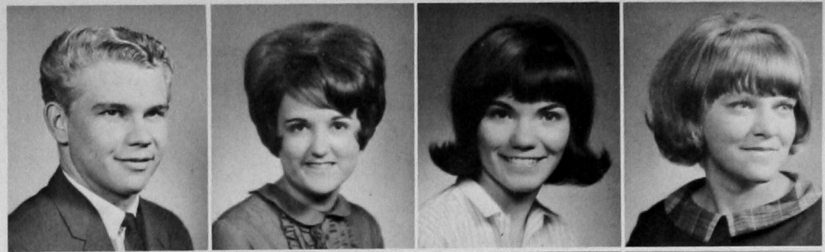

JOHN FAUCON, El Reno
 JAMES FERGUSON, Thomas
 ROBERT FLEMING, Cordell
 RANDY FLOW, Hobart

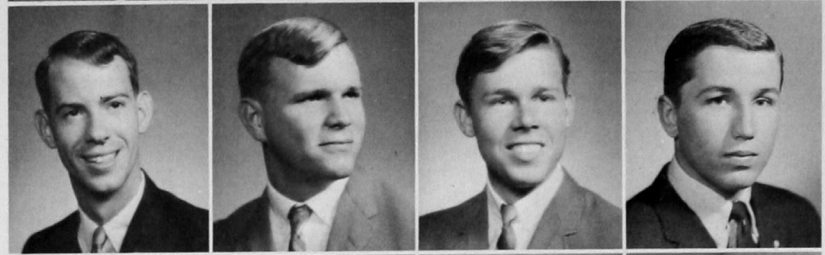

CHERYL FORNEY, Fay
 DIANE FRANCIS, Mangum
 SKIP FRAZIER, Thomas
 ELMER FRECH, Cherokee

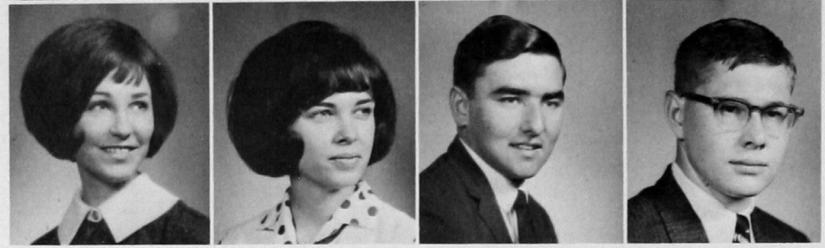

DAVID FREEMAN, Hinton
 KAREN FRIESEN, Clinton
 RODNEY FULTON, Hollis
 ROBERT GALLOWAY, Rocky
 JOYCE GAMEL, Carnegie

KATHY GARNET, Hobbs
 AL GARRETT, Pampa, Tex.
 CHERIE GARRIOTT, Canton
 KAY GARVER, Reydon
 HOWARD GEIS, Gotebo

RAY GELNAR, Granite
 SANDRA GILES, Clinton
 DAVID GLOVER, Marlow
 CAROL LYNNE GOODNER, Frederick
 JAMES GOREHAM, Lawton

SUZANNE GOSS, Altus
 LINDA GOUCHER, Clinton
 JOAN GREEN, Duke
 LYNDA GREER, Watonga
 SUE GREER, Shattuck

BOBBY GROVE, Watonga
 THOMAS GRUBBS, Manitou
 PHILLIP HACKER, Atoka
 RUSSELL LEE HADLEY, Dewey
 LINDA HAIGLER, Watonga



BONNIE HAMBURGER, Weatherford
 JUDY HANAN, Arnett
 MIKE HANES, Amarillo, Tex.
 W. H. HARBOUR, Snyder, Tex.
 GERALD HARDEN, Dill City

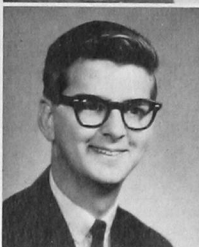

SOPHOMORES

MICHAEL HARDISON, Odessa, Tex.
 BILLY HARKINS, Crosbyton, Tex.
 JAMES HARRIS, Rocky
 MARY BETH HARRISON, El Reno
 CAROLE HATFIELD, Hydro

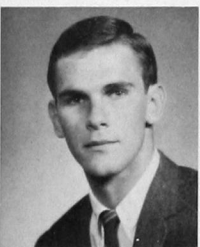
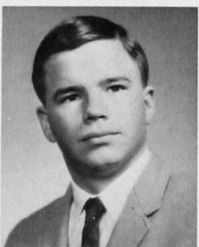

SHERRY HAUGHT, Gould
 GLORIA HAYNES, Dill City
 LARRY HEDGECOKE, Stinnett, Tex.
 CAROLYN HENSON, Sweetwater
 ROY HENSON, Denver City, Tex.





BRENDA HERT, Altus
CAROLYN HICKS, Clinton-Sherman
CONNIE HICKS, Hollis
TOM HILDINGER, Woodward
PATRICIA HODGE, Clinton-Sherman

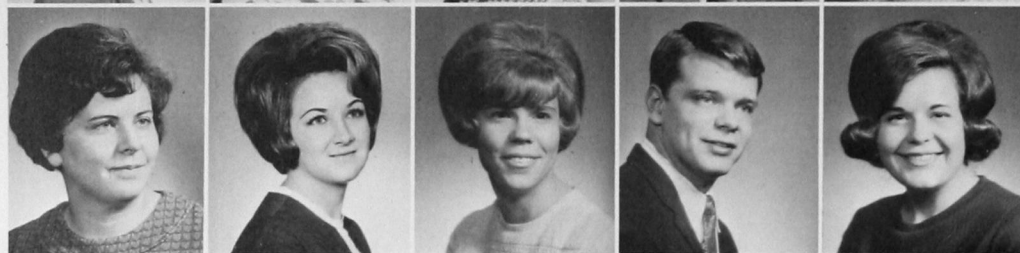

KATHY HODGES, Chickasha
JUDY HOLCOMB, Apache
BILLIE HOLDEN, Cordell
CURTICE HOLLAND, Yukon
MELBA HOLLIMAN, Weatherford

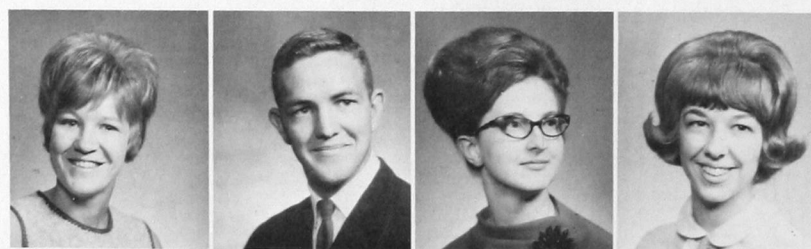

CHARLENE HOLT, Cordell
LONNIE HUFF, Tipton
CAROLYN HUGHEY, Clinton
PEGGY HUNT, Thomas



JAN HUNTER, Taloga
RANDY HURST, El Reno
NANCY INSLEE, Isadel, Kan.
JOHN JACKSON, Ft. Cobb

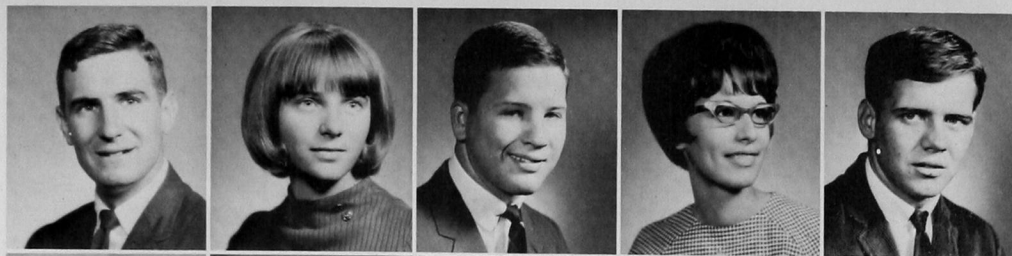

LARRY JAQUES, Hinton
KAY JOHNSON, Del City
CLAYTON JONES, Weatherford
HELEN JONES, Leedey
KENNETH JONES, Thomas

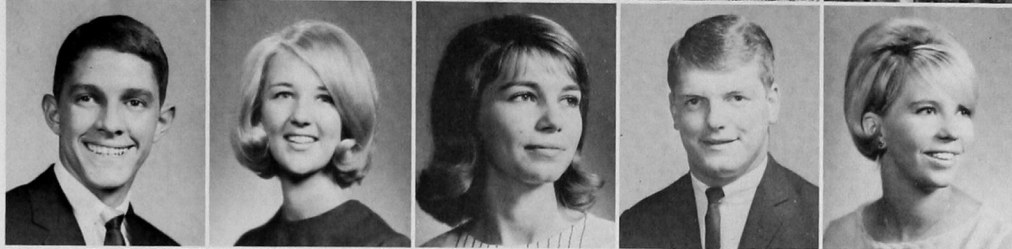

PHILIP JONES, Clinton
ANGELA KASMIER, El Reno
BEVERLY KAISER, Weatherford
EVERETT KEENUM, Hobart
BARBARA KEISER, Lawton

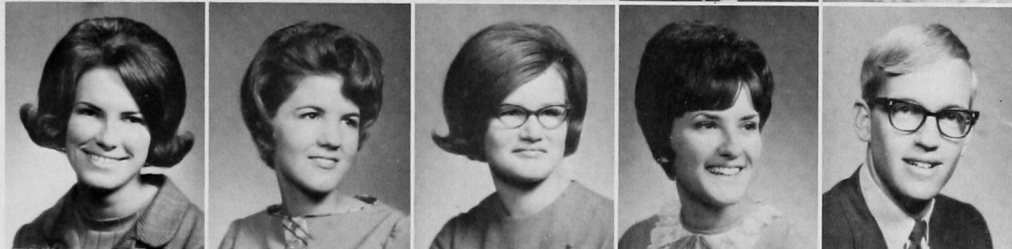

SARA KAYE KELSAY, Oklahoma City
CAROL KENDALL, Snyder
CHERRY KENNEDY, Calumet
LINDA KENNEDY, Calumet
RICHARD KENNEDY, Frederick

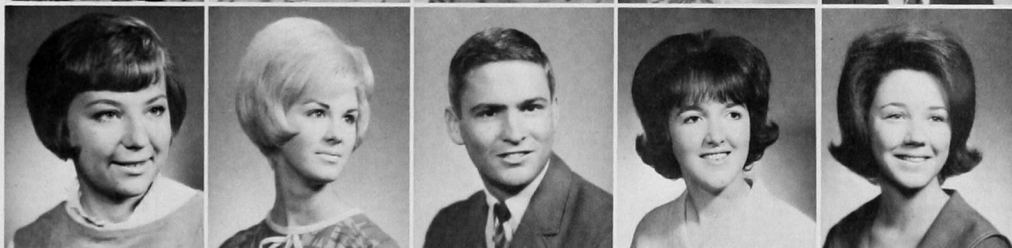

MARILYN KENNEY, Leedey
BEVERLY KERN, Lawton
VIC KEYES, Pampa, Tex.
DIANNA KIDD, Walters
MELVA KIMBLE, Hydro



DOROTHY KING, Mangum
KATY KING, Erick
SHARON KING, Erick
LARRY KIRKPATRICK, Fay
JANE KNAPP, Greenfield

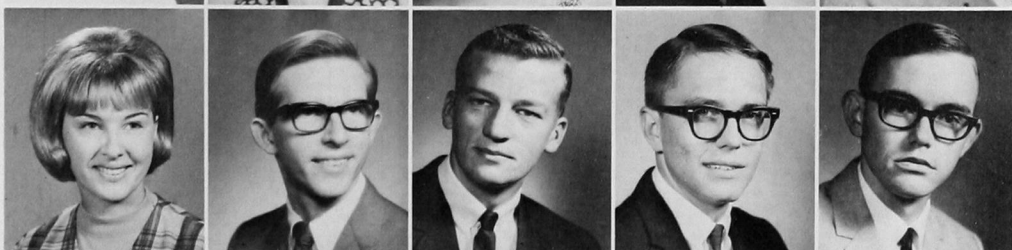

DONNA KNISLEY, Hollis
LARRY KOEBELEN, Sentinel
JIM KRITTENBRINK, Kingfisher
DAMON LADD, Dumas, Tex.
JOHN LANE, Pampa, Tex.



PAULA LAUFER, Hobart
LINDA LEATHERWOOD, Sentinel
SHIRLEY LEE, Okeene
LINDA LEESE, El Dorado
LYNN LEONARD, Fairview

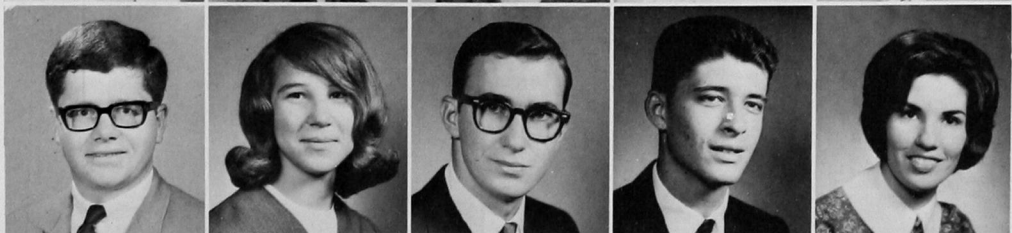

DAN LEWIS, Liberal, Kan.
LINDA LIGHTHILL, Arapaho
WILLIAM LINDEN, Canton
STEVE LOFTIS, Frederick
JANICE LONDON, Hinton

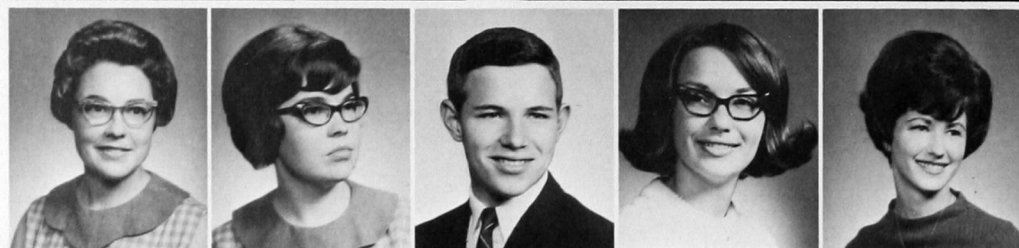

SHERRY LONG, Eldorado
SHIRLEY LONG, Eldorado
CRAIG LOTZ, Kaw
JAN LORENZEN, El Reno
LINDA LOWRANCE, Pecos, Tex.

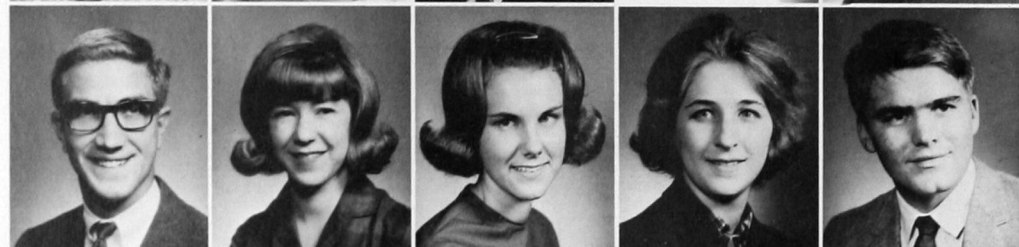

JOHN MADDOX, Muskogee
MARILYN MARS, Clinton
MARY MARTIN, Pampa, Tex.
JAN MASHBURN, Hugo
JOEL MASHBURN, Hugo



SANDRA MATHIS, Mangum
SUE MAYFIELD, Binger
ERVING McDANIEL, Needles, Calif.
BILL McDONALD, Hobbs, N.M.
HACK McDONALD, Stigler



ARCHIE MCGILL, Pittsburgh, Pa.
CHARLES MCGINNIS, Andrews, Tex.
GLEN JOE MCGUIRE, Cyril
MARILYN MCINTOSH, Weatherford
LYNDA MCKEE, Fort Cobb



JOHN McLEOD, Altus
DAISY McQUIGG, Arnett
DOROTHY McVEIGH, Elk City
LARRY McWILLIAMS, Silverton, Tex.
PEARL MEGERT, Bessie



SOPHOMORES

MARGARET MEGLI, Cordell
CHARLES MEIER, Hitchcock
MARY MEIER, Weatherford
PAUL MEIER, Hitchcock



JOSEPH MERRITT, Crawford
STEPHEN MILAM, Wilson
DIANA MILLER, Midwest City
TRUDY JO MILLER, Lookeba



RANDY MITCHELL, Elk City
FREDDY MORGAN, Sun Ray, Tex.
JACQUELINE MORGAN, Cordell
FRANCES MORRIS, Elk City

SHARON MORRIS, Carnegie
BEVERLY NESBITT, Bethany
RICHARD NICKEL, Orienta
ROBERT NORTON, Hobart



HARRIET NOWKA, Hydro
SUE OATES, Clinton
MYRTLE OWENS, Weatherford
TONI PARKER, Indianoma
GLORIA PATTERSON, Anadarko

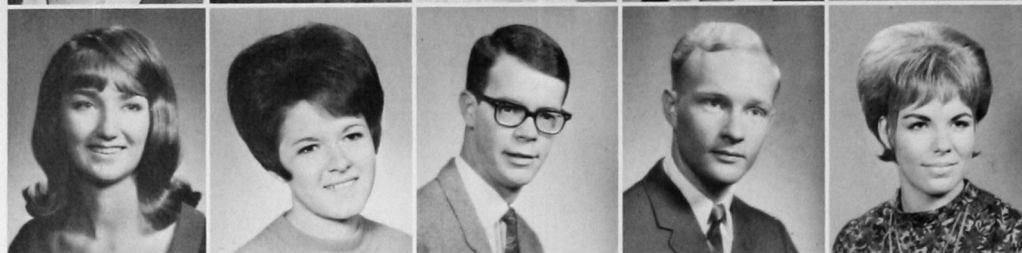

LINDA PAYNE, Hollis
JENNIE PEARSON, Longdale
TRAVIS PENDLEY, Broken Arrow
DAVID PENKA, Basalt
MARILYN PRYOR, Granite

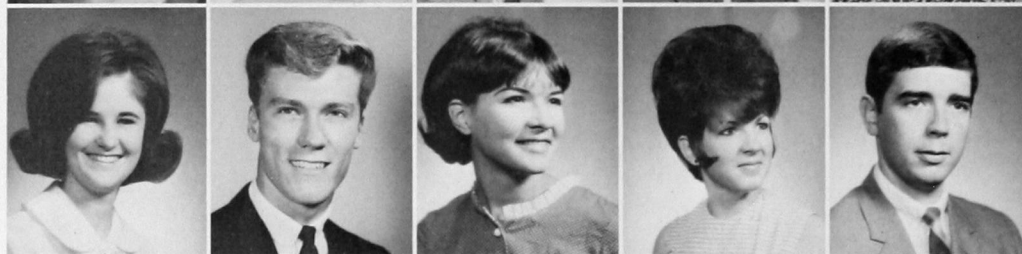

LINDA REYNOLDS, Oklahoma City
RANDY REYNOLDS, Gotebo
CAROLYN RHOADES, Berlin
JANELLE RHOADES, Broken Arrow
JERRY RHOADES, Broken Arrow



NITA GAYE RHODES, Frederick
GERALD RIFFE, Tyrone
VICKI RONIGER, Clinton
SHARON ROSE, Rocky
JO JO ROSS, Thomas

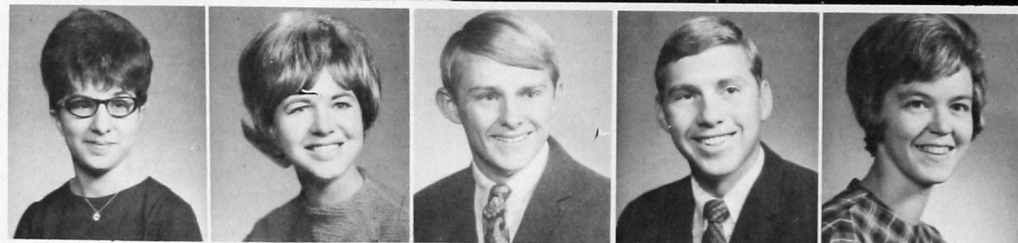

JANICE RUTLEDGE, Woodward
JUDY ROWELL, Borger, Tex.
KENT SAMPSON, Chickasha
GARY SANDER, Canton
GLENDA SANDERS, Oklahoma City



CURTIS SCHENK, Hitchcock
JIMMIE SCHIMMEL, Lookeba
SHERRY SCHMIDT, Weatherford
ANN SCHNEIDER, Burns Flat
CAROL SCHOONOVER, Oklahoma City

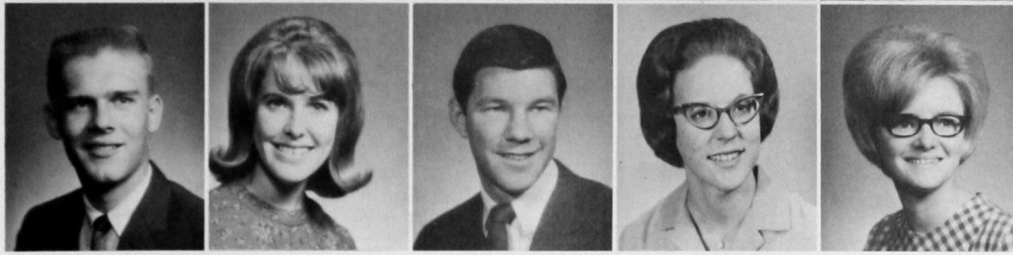

HARVEY SCHROEDER, Frederick
CAROL SCOFIELD, Sayre
BARRY SCOTT, Anadarko
JAN SCOTT, Oklahoma City
SHARON SCOTT, Binger



ANN SELF, Elida, N.M.
ROBBIE SEMON, Olustee
RICHARD SHARP, Perryton, Tex.
NICOLA SHAW, Snyder
JUDY SHIELDS, Sentinel

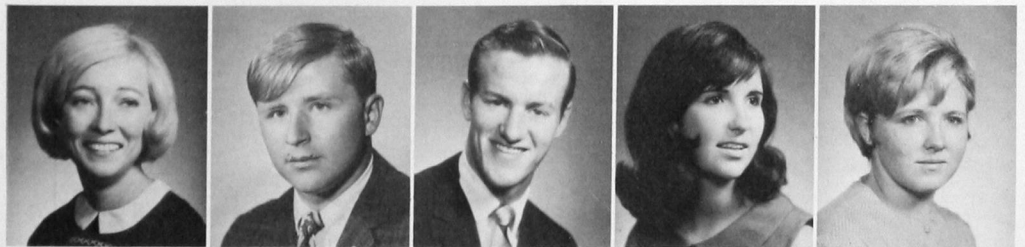

CAROL SHOEMATE, Duncan
PENNY SIMS, Weatherford
BARBARA SMITH, Weatherford
DONALD RAY SMITH, Weatherford
IVAN SMITH, Olustee



DONNA SMITH, Las Vegas, Nev.
 SYLVIA SMITH, Custer
 JAN SPITZER, Sayre
 CAROLYN STEPHENS, Elgin
 CEANNA STEPHENS, Elk City

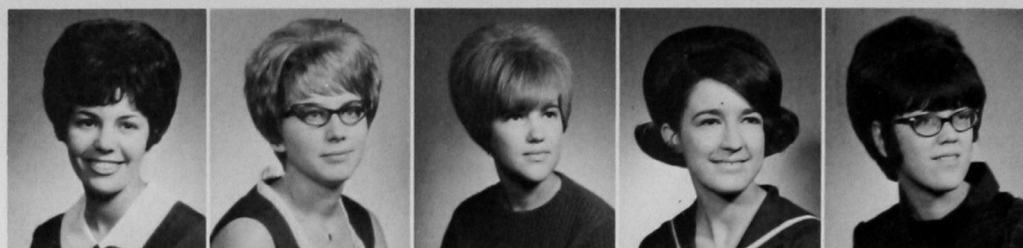

HERMAN STEPHENS, Tulsa
 GALE STEWART, Woodward
 JERRY STRADER, Okeene
 CLINTON STRAWN, Weatherford
 JIM STRICKLAND, Hollis

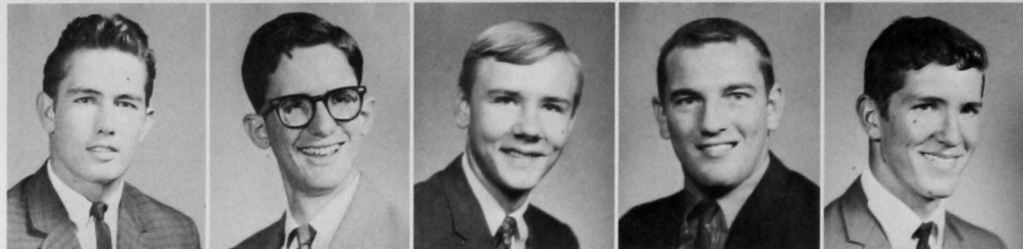

ALFRED STUBBS, Mt. View
 ERNIE SYKORA, Marietta
 JOHN TALLEY, Tuttle
 GERRY TEAGUE, Borger, Tex.
 TERRY TEAGUE, Borger, Tex.



DONALD TEMPLE, Geary
 RANDY TETTERTON, Davidson
 JODY THOMAS, Mangum
 LINDA THOMAS, Duke
 ROGER THOMPSON, Grand Prairie, Tex.

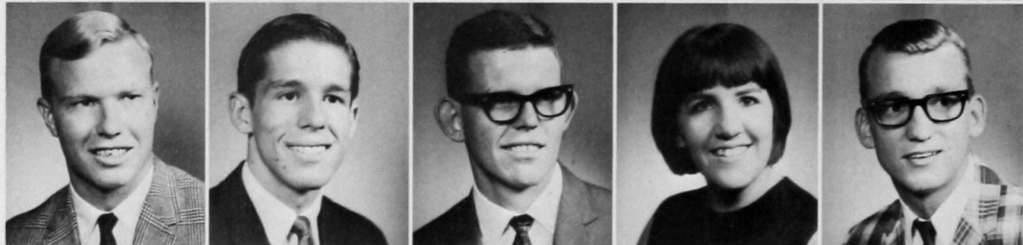

SANDRA THOMSON, Frederick
 RICHARD THREET, Archer City, Tex.
 JOLENE TIGERT, Indianola
 ANITA TIPPIT, Clinton
 GREG TOWE, Silverton, Tex.

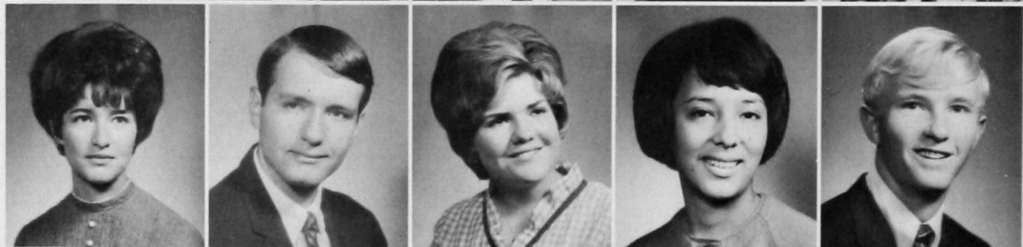

ROBERT TRAVIS, Weatherford
 JOE VANDERHOOF, Lawton
 SANDI VAN METER, Marlow
 JAMES WAITES, Memphis, Tex.
 CATHY WALKER, Liberal, Kan.



RICHARD WANTIEZ, Weatherford
 JAMES WEBER, Southland
 ARTHUR WELLS, Hydro
 CAROLYN WELLS, Anadarko
 CHARLES WHEELER, Kaw



LINDA WHEELER, Reed
 HARRY WHETSTONE, Canton
 JERRY WHITE, Butler
 TERRY WHITE, Okeene
 SANDRA WHITLEY, Carnegie

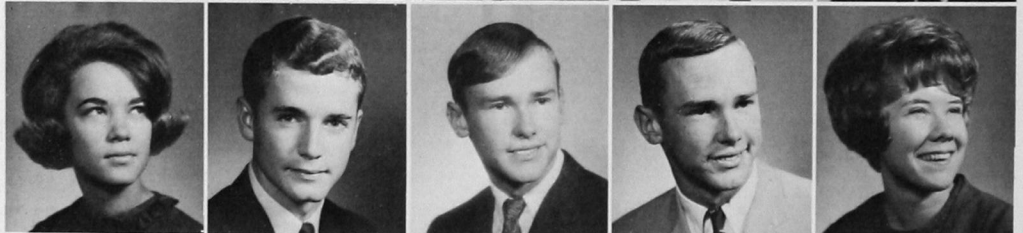

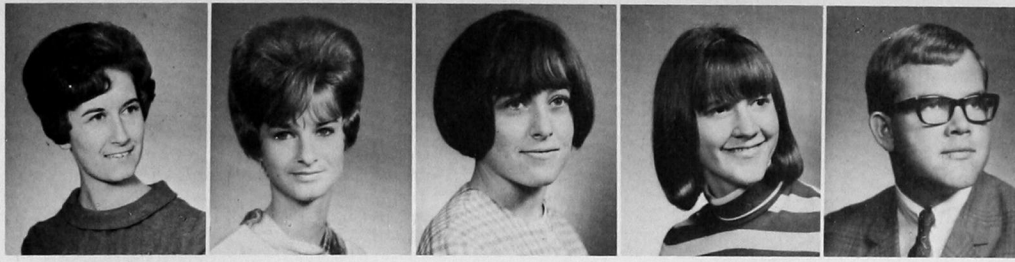

JANE WIETERS, Okeene
 VICKI WIGINTON, Altus
 JANET WILLHOITE, Hobart
 CHARLOTTE WILLIAMS, Hereford, Tex.
 GENE WILLIAMS, Gould

SOPHOMORES

NEAL WILLIAMS, Sayre
 BONNIE WILSON, Fairview
 CARL WILSON, Weatherford
 SUE WINBURN, Sayre
 JOYCE WINKLES, Velma



JOHN WOLFE, Davidson
 ELAINE WOLLMANN, Cordell
 DON WOOD, Denver, Colo.
 MARKETA WOODS, Fargo
 SUE WOOLF, Carnegie



JUDITH WRIGHT, Butler
 PAT WRIGHT, Cheyenne
 SIBBIE YOKUM, Hobart
 DANNY YOUNG, Dumas, Tex.
 GREG YOUNG, Hobbs, N.M.

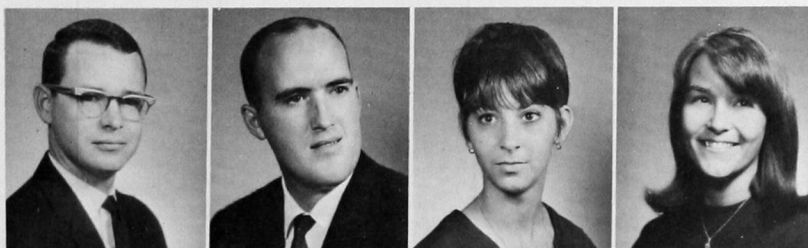

JAMES YOUNG, Lindsay
 RAY YOUNG, El Reno
 SUZANNE ZINCHINI, Hollis
 LINDA ZIRKLE, Erick



JERAL AHTONE, Sulphur
 BETTY ALBERTY, Guymon
 BARBARA ALEXANDER, Del City
 CATHY ALEXANDER, Tenafly, N.J.
 MOODY ALLEN, Plainview, Tex.

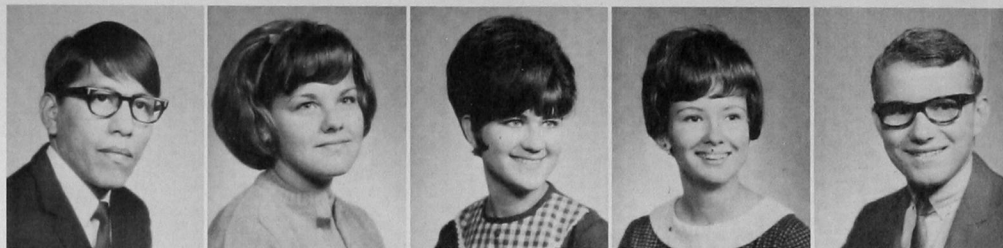

SCOTTY BAKER, Albany, Tex.
 CHARLES BANNISTER, Oklahoma City
 DALE BAUMWART, Clinton
 DAVID BAYLOR, Turpin
 PATRICIA BECK, Leedey

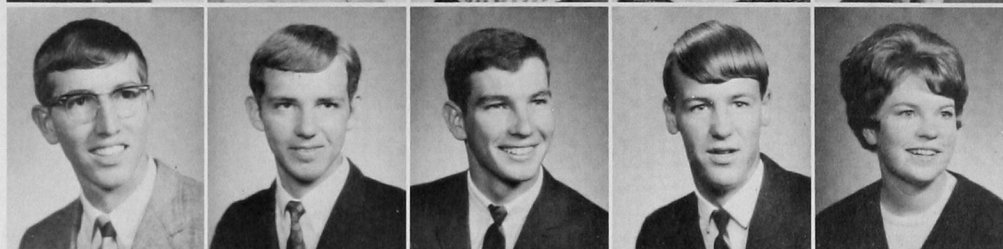

ANN BENSON, Chickasha
 LINDA BOLDS, Clinton
 JOHN BOREN, Oklahoma City
 MICHAEL BOWLING, Binger
 SHARON BLAGOWSKY, Clinton



LORETTA BRIMM, Oklahoma City
 CECIL BROOKS, Clearwater, Kan.
 JACK BROWN, Weatherford
 CONNIE BRUCE, Weatherford
 PENNY BRUMFIELD, Watonga

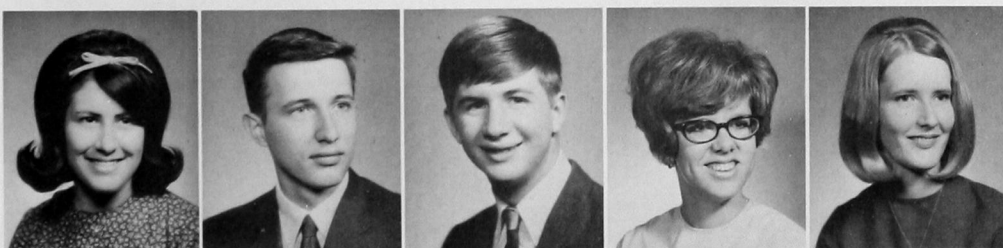

MAXINE BRYAN, Wayne
 STAN J. BUGNER, Chickasha
 GLORIA BURDEN, Clinton
 LINDA BURKHALTER, Hinton
 PATRICIA CAMPBELL, Hunter



JIM CARLSON, Hennessey
 DENNIS CARROLL, Balco
 KATHY CHILDERS, Del City
 ANITA CHOICE, Clinton
 JAMES CHRISTY, Ponca City



ELAINE CLARK, Thomas
 ELEANORA COFFEY, Lamar, Colo.
 LOYDETTA COLLAR, Arnett
 MARY CONKLING, Thomas
 BILLY COPLIN, Vernon, Tex.

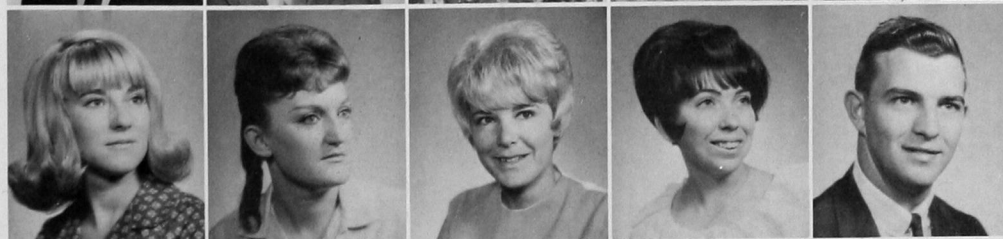



VICKI CORBETT, Woodward
CAROLYN CORNETT, Oklahoma City
DEBI COX, El Reno
BETH CRAIG, Homestead
JOE CRAIG, Cordell

ZOE ANN CRAIG, Cordell
JANET CROWNOVER, Weatherford
SANDRA CROY, Binger
MICHAEL CUNNINGHAM,
Washington, D.C.
ROY CUTSINGER, Vici

FRESHMEN

MARGARET DANIEL, Tuttle
BARBARA DAVIS, Erick
SUE DERRY, Geary
MARQUETTA DEVINE, Woodward
CHARLES DONAGHE, Okemah

RONNIE DREWRY, Silverton, Tex.
DONNA DUDLEY, Stillwater
TEDDY DUERR, Canute
JOYCE DuROY, Oklahoma City
CANDY FAIRBAIRN, Clinton-Sherman AFB



GEORGE FARRIS, Shamrock, Tex.
PAT FARRIS, Norman
MIKE FERGUSON, Ardmore
DIANE FISHER, Frederick
JUDI FORTNER, Custer



GLYNDA FOUST, Cumberland, Md.
CARLENE FOX, Lawton
LYN FRANS, Thomas
ANNE FRISCO, Tulsa
VICKIE GAMBRELL, Sentinel

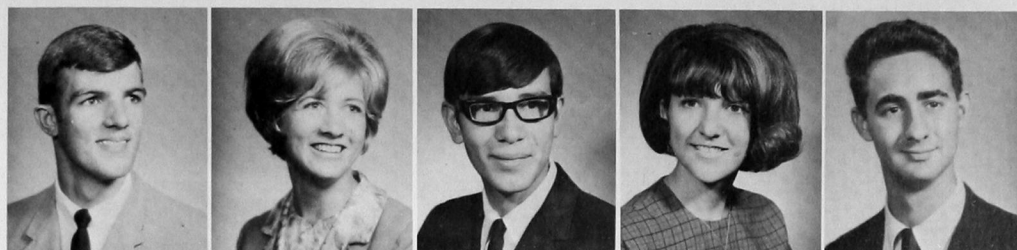

DAVID GIBSON, Cyril
BARBARA GLEICHMAN, Okarche
DANNY GLIDEWELL, Erick
MERRY GOIN, Mustang
GENE GOLDSTEIN, Oklahoma City

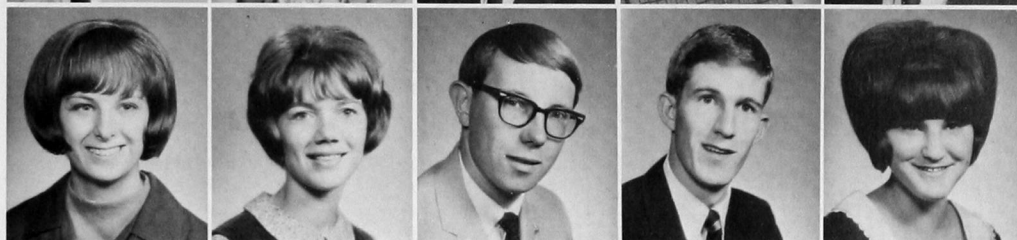

JOAN GOODWIN, Midwest City
SHERRY GOUCHER, Clinton
ROBERT GRAY, Woodward
DENNIS GROVE, Oklahoma City
CAROLYN HAGGARD, Arapaho



SHARON HAJNY, Oakwood
ESTELLA HAMILTON, Weatherford
CHERYL HAMMONS, Hydro
VICKI HAWKINS, Cordell
JEANIE HAYES, Custer City



CAROLINE HAZELS, Oklahoma City
DIANNE HEAP, Frederick
DEBORAH HEATH, Clinton
EDDIE HEATH, Lubbock, Tex.
PRISSY HECTOR, Chickasha





FRESHMEN

LYNN HODGES, Crosbyton, Tex.
RALPH HODGES, Liberal, Kan.
JOHN LESLIE HOGG, Granite
LINDA HOWARD, Mangum



PATRICIA HUBBART, Hobart
JOLENE HUDSON, Bethany
CAROL HUNTER, Elk City
JANIE INNERARITY, Edmond

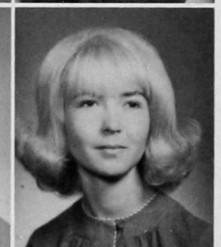

JON JONES, Weatherford
 PATRICIA JONES, Cordell
 PAULA ANN JONES, Minco
 ANNE KEAHEY, Crawford
 LINDA KEELER, Amber



SUE KELLOGG, Dill City
 CAROLE KIDD, Hydro
 COLEEN KILHOFFER, Canute
 SUSIE KILPATRICK, Guymon
 PAM KIMBLE, Hinton



JOLENE KLEIN, Oakwood
 TONY KOHL, Watonga
 GAYLE KROEKER, Weatherford
 JANET LAIRD, Altus
 TALOU LEDBETTER, Albany, Tex.

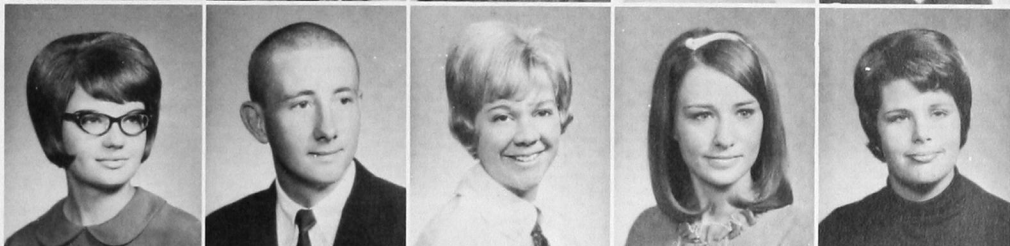

MARY LYNNE LEWIS, Weatherford
 JENNIFER LINDSEY, Oklahoma City
 ROBERT LINER, Memphis, Tex.
 SARA LOAR, Frederick
 MARK MAHL, Canute

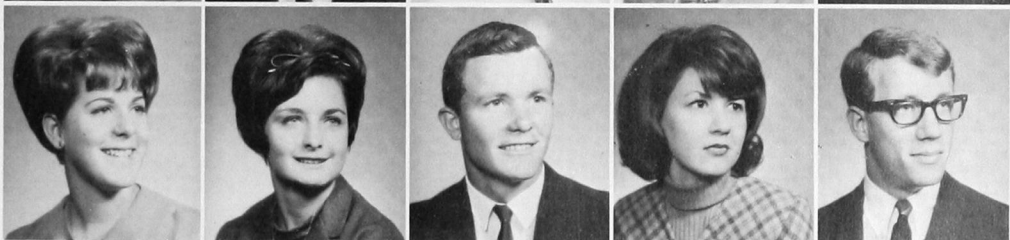



FRESHMEN

MARY KAY MALLORY, Burns Flat
FRANCES MANOR, Burns Flat
CYNTHIA ANN MASSEY, Granite
CYNTHIA DIANE MASSEY, San Jose, Calif.



GLENDIA McCORMICK, Minco
RITA McDOUGLE, Florence, Ala.
WALLIE McGEE, Carter
RUBY McGLOTHLIN, Durham



VERNON MERRIFIELD, JR., Ponca City
DARLENE MILLER, Cinton
GERALD MILLER, Raytown, Mo.
MARGARET MILLER, Custer

TERESA MONTGOMERY, Oklahoma City
SHARON MOSBURG, Weatherford
LURA SUE NAY, Carrier
PAM NEWMAN, Guymon
WYSONGA NEWELL, Cheyenne



BRENDA NELSON, Follett, Tex.
NOIMA NORTON, Mangum
ANNE NOVOTNY, Weatherford
GARY NUTTALL, Arnett
WILLIAM O'DANIEL, McAlester



SUSAN OLIVER, Midwest City
CHARLES O'NEILL, Cheyenne
JANICE OVERBEY, Midwest City
THEODORE PALMER, Canute
DON PARMELEE, Turpin



LINDA PATRICK, Eldorado
MARY PATTERSON, Manitou
NANCY PATTERSON, Hydro
CHARLES PENNINGTON, Eldorado, Kan.
PHYLLIS PETRIE, Minco

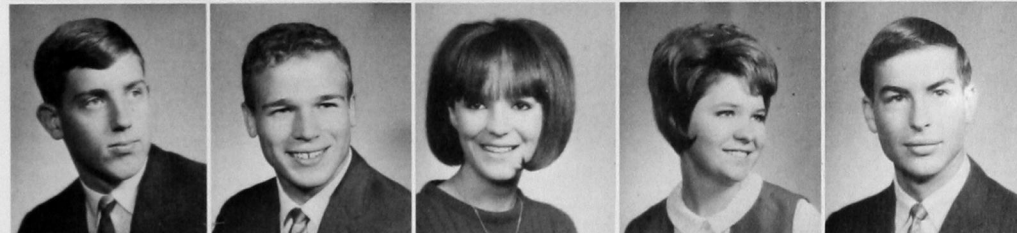

GEORGE PETRIK, Broken Arrow
MARC PETROWSKY, Weatherford
PATTY PRYOR, Altus
PAMELA RAASCH, Roosevelt
WAYNE RAMPLEY, Silvertown, Tex.

SALLY REAGAN, Altus
MARY LOUISE REED, Fort Cobb
LYNDA REUTER, El Reno
MILLER RICHERT, Weatherford
GARY RIFFE, Baker

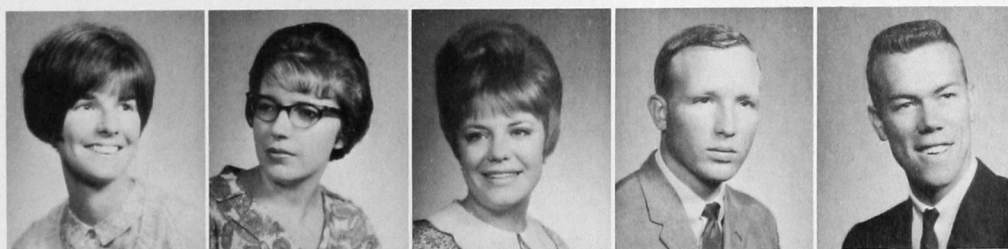

KAREN ROYSE, El Reno
GAIL SANDERLIN, Weatherford
ReDONNA SANDLIN, Clinton
DENNIS SATCHELL, Hennessey
JOE SAVER, Clinton



SYLVIA SAYLOR, Lawton
DONNA SCHMIDT, Turpin
CAROL SCHROEDER, Oklahoma City
LONNIE SCHROEDER, Fairview
BRENDA SCHUERER, Okeene

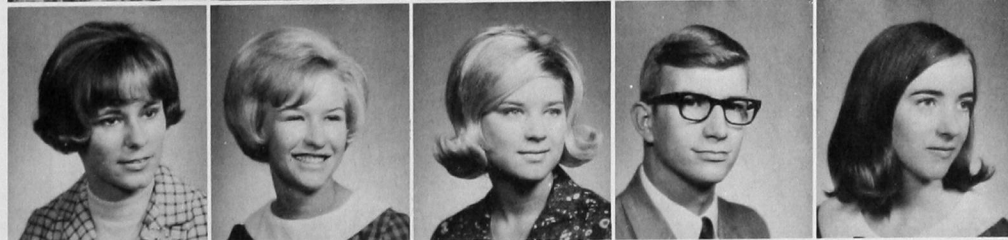



BARBARA SCOTT, Binger
JOE SELF, Silverton, Tex.
JANNA SHACKELFORD, Guymon
SANDI SHARP, Tulia, Tex.
JERRY SHEPPARD, Arapaho



SHARYN SHIPMAN, Anadarko
EDENE SHORT, Weatherford
MILLIE SILER, El Reno
GAIL SIMPSON, Arapaho
SYDNEY SKAGGS, Shattuck



COURTNEY SLATER, Guymon
MARJEAN SPEARS, Foss
EVELYN SPIEKER, Canute
JUDY STANSBURY, Mangum
DONNA STELZER, Guymon



NANCY STOKES, Granite
EARLENE STOUT, Frederick
ANITA KAY STONE, Edmond
TONI STRAUGHAN, Oklahoma City
FRANKIE SUTTON, Mayfield



BARBARA SWEENEY, Thomas
JAMES TATE, Clinton
CAROLE TAYLOR, Midwest City
CARYL TAYLOR, Thomas
CHERYL TAYLOR, Thomas



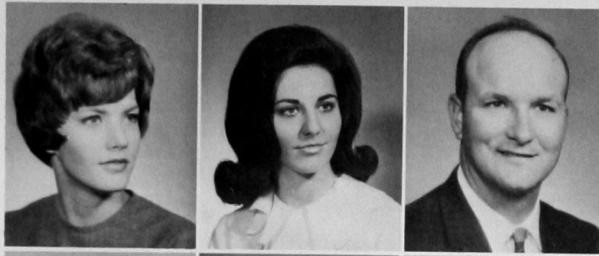

GLORIA TEAGUE, Woodward
TRUDY TAYLOR, Oklahoma City
DONALD TERRILL, Perry

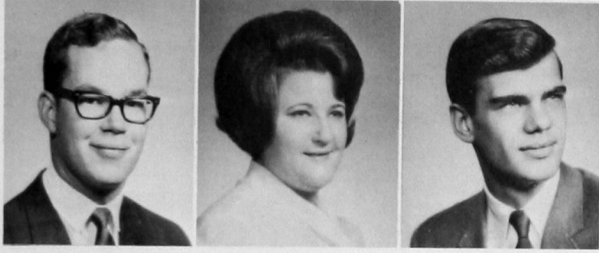

LEMUEL THOMAS, Cyril
BARBARA THOMPSON, Watonga
MARK THOMPSON, Clinton

FRESHMEN



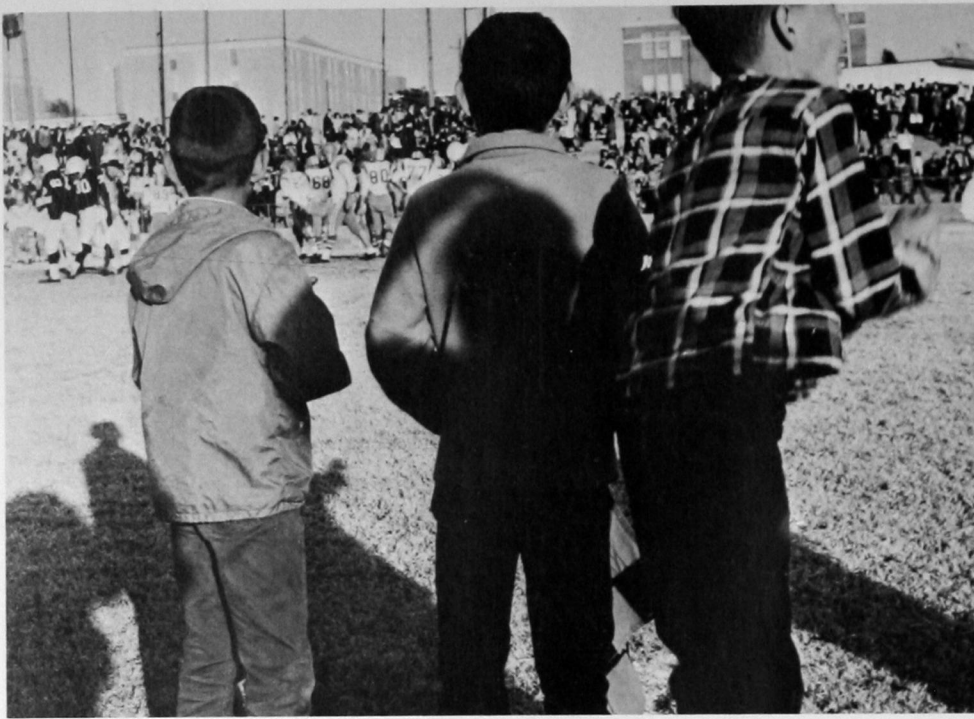

FRESHMEN

STEVEN THOMPSON, El Reno
CYNTHIA THUR, Lone Wolf
ROGER TICE, Balco
CONNIE TODD, El Reno



NOEL TOTTEN, Coon Rapids, Minn.
WAYNE TRIPP, Weatherford
PEGGY TURNEY, Mountain View
MARILYN VON OOSTRUM, Tipton



KENNETH VOGT, Cordell
BARBARA WALKER, Leedey
ED REX WALL, Willow



JUDY WATERS, Binger
MIDGAT WAYNE, McAlester
KAREN WEBB, Guymon



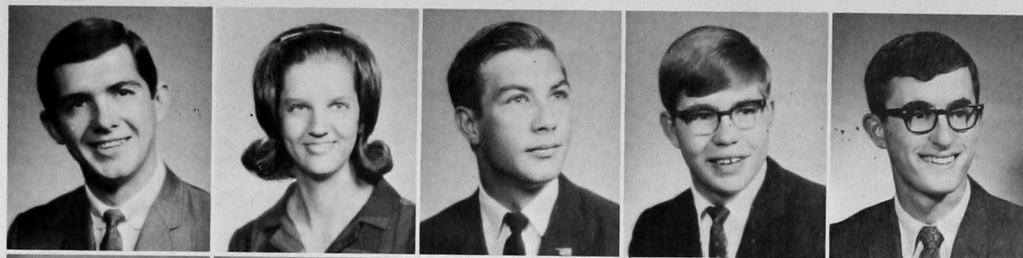

CAROL WHEAT, Liberal, Kan.
DeLOIS WHEELER, Mangum
LARRY WHETSTONE, Fairview
GLENN WHITE, Wichita, Kan.
ROGER WHITTMORE, Hennessey

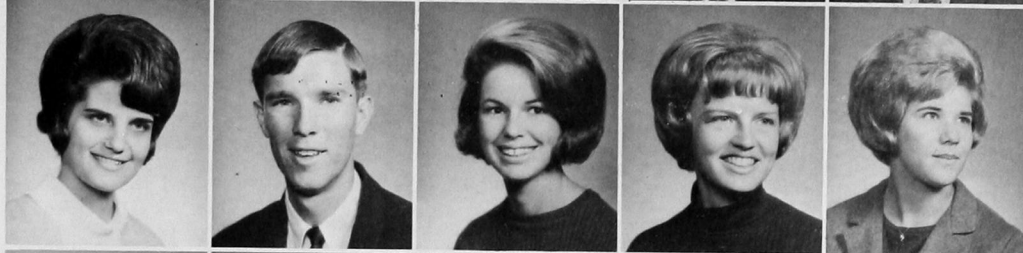

KARLA SUE WIELAND, Weatherford
ALAN WILLIAMS, Washita
LORETTA WILLIAMS, Lawton
MARSHA WILLIAMS, Oklahoma City
CATHY WILSON, Watonga

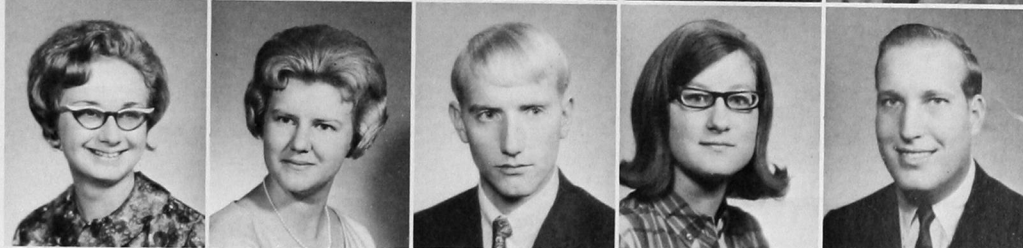

PEARL WITTKOPP, Yukon
KAY WOOD, Sentinel
KENNETH WOODS, Fairview
CAROL WRIGHT, Enid
JERRY YOUNG, Amarillo, Tex.



JANA ZIMMERMAN, Mountain View



FACULTY INDEX

Abercrombie, Gary 83
Allen, Dr. F. W. 23
Applegate, Caroline 34
Arduser, Gloria 40
Asbury, Dr. Ralph 26
Bailey, Robert 28
Barker, Bob 22
Bellamy, Gladys 35
Bingham, Irwin 35
Bingham, Tina 42
Bilbry, Maggie 45
Bolding, James 38
Brandly, Thelma 34
Braucher, Dr. Charles 41
Brown, Helen 33
Budde, Harold 39
Burcham, Grace 29
Burchett, Stuart 26
Burris, W. C. 21
Calvert, George 22
Castleberry, G. E. 26
Cermak, John 32
Chapman, Charles 36
Clampitt, Thelma 34
Coy, Dr. Richard 36
Cramer, Anne 33
Crink, Cedric 35
Crouch, Walter 27
Cruickshank, Ian 34, 180
Davis, Dr. Charles 23

Decker, Dr. Rolan 26
Delaporte, Otis 30, 82
Dickson, Dr. W. L. 40
Diel, Marion 44
Downing, Virgil 44
Drinkwater, Ruby 20
DuBois, Ernestine 29
DuBois, Lloyd 39
Egerton, Roger 25
Ellinger, C. W. 43
Ellinger, Jeanne 34
Fiegel, Mel 42
Forbis, Laurence 40
Fry, Paul 36
Gabriel, Al 25
Gartrell, Everett 44
Goss, Marjorie 45
Griffin, Mary 36
Hamm, Dr. Donald 26
Hanson, Dale 25
Harris, Dr. Al 21
Hassinger, Dale 33
Hendrix, Grant 32
Henry, Barbara 30
Hibler, Joe Anna 24
Hubbell, Joe 43
Hundley, Charles 30
Hundley, Joella 24
Jones, Lee D. 42
Kitch, Damarise 35

Koch, Dyann 22
Kriesel, Dr. Douglas 40
Lamb, Jack 43
Linville, Ted 45
Lovell, Dr. James 23
Mansur, Dr. Abed 43
Martin, Dr. Richard 27, 152, 153
Massey, Harold 20
Maynard, Robert 27
Mazie, Robert 83
McKellips, Dr. Raymond 38
McKellips, Verda 24
Mitchell, Lucille 28
Morris, Cecil 30, 82
Morris, Dr. Louis 20
Norden, Anne 31
Norden, James 36
Olson, Dr. Adeline 39
Owen, Mabel 34
Phillips, Richard 41
Ponder, Clint 20
Prock, Don 38
Redden, Carl 42
Reed, Dr. G. G. 23
Reynolds, Dr. Earl 38
Reynolds, Henry 42
Rice, Thomas 38
Risinger, H. H. 43
Rogers, Delenna 34
Rollison, William 42

Ryden, George 29
Schardein, Raymond 29
Schwartz, Dr. Charles 41
Scafield, Beverly 35
Scafield, James 35
Scott, Jana Lou 28
Shelton, Jack 27
Sill, Frances 44
Sill, James 34
Stratton, David 24
Switzer, Laura 31
Taff, Merle 36
Taffinger, Richard 22
Timmons, Dr. H. F. 41
Tyler, Dr. Robert 39
Van Horn, Dr. L. J. 31
VonWicklen, Jane 33
Waggoner, Eleanor 180
Walker, Grady 34, 151
Wang, Lin 37
Ward, Dr. W. W. 25
Watson, Wanda 22
Weber, Marvin 26
Wheeler, C. Dean 37
Whisenant, Della 35
White, Dr. Harold 26
Wilburn, Susan 44
Wilson, Ethel 45
Woody, Dr. E. T. 32
Young, Ralph 24

STUDENT INDEX

A

Aboldt, Buford 134, 149, 227
Abercrombie, Toni 146, 165
Abernathy, Charles 134, 196
Abrahams, Mary Jean 130, 217
Adams, Edward 115, 152, 196
Adams, Gary 196
Adams, Jonathan 125, 227
Aday, Janie 227
Aday, Thomas 134, 196
Ahtone, Jeral 241
Akers, William 112, 133, 134, 196
Albert, Betty 241
Alexander, Barbara 130, 241
Alexander, Cathy 241
Alexander, Clayton 115, 217
Alexander, Lynn 84, 217
Alger, Vonnie 178
Allen, Lana 115, 119, 128, 227
Allen, George E. 174
Allen, Moody 109, 128, 241
Allen, Richard 227
Alley, Jane 146, 196
Allison, Darrell 134, 217
Anderson, Norgan 85, 88
Antelope, Wilma 227
Antone, Frank 98, 99, 100
Appel, Waylen 114, 115, 227
Armstrong, Connie Beth 125, 217
Armstrong, Gary 217
Arney, Myra 129, 217
Arnold, Benjie 86
Atkinson, Cindy 115, 127, 227
Avery, Jerry 150, 227

B

Bailey, Bob 103
Bailey, Celeste 125, 180, 227
Bailey, Donna 115, 196
Bailey, John 85, 86, 87, 88
Bailey, Paul 227
Bailey, Robert L. 196, 217
Baker, Dale 130, 227
Baker, Scotty 109, 127, 241
Baker, Steve 134, 138, 196
Baker, Thomas 132, 217
Balenseifen, Jill Ann 108, 115, 196
Bannister, Charles 241
Barbour, Margaret 115, 145, 196
Barger, Richard 227
Barnes, Walter 150, 217
Barnett, Robert 127, 227
Barron, Mary 109, 227
Barron, Ruth Ann 227
Bartlett, Robert 124, 127, 217
Bates, Roderick 196
Battles, Bonnie Duke 196
Battles, David 127, 227

Baumgart, Dale 241
Baylor, David 241
Beck, Patricia 241
Bedwell, Treva 217
Behne, Jerry 150
Bell, Jan 217, 111, 125, 129
Bell, Karen 217
Bell, Ray Lynn 124, 149, 176, 174, 196
Benige, Eddie 217, 129
Bennett, Billy 227, 109
Bennett, Gene 196
Benson, Ann 241
Bentz, Teddy 90
Benway, Terry 88
Bex, Carol Sue 144
Bieger, Joe 89
Bigler, Larry 217, 129, 134
Blidderback, Linda 227, 115, 125
Biles, Jim 196
Bingham, Laura 178
Birdwell, Don 114, 197
Bishop, Marilyn 227, 127
Black, Phyllis 227, 115, 127
Blagowsky, Sharon 241
Blaser, Mike 86
Blehm, Wayne 197
Blunk, Randy 217, 134
Bohlmann, Arthur 217, 108, 129, 134
Bolds, Linda
Bolerjack, Thomas Gene 217, 134, 138
Bond, Linda Sue
Boren, John
Boriboun, Nai Khamlouang 217
Boswell, John 134, 150, 197
Bostwick, Anne 227, 146
Boucher, Kathy 217, 146
Bourland, Olan 197
Bowlen, Bruce
Bowden, Roy 227
Bowen, Linda 227
Bowling, Marilyn 197
Bowling, Michael 241, 180
Bowman, Edward 217, 121
Boyd, Bruce 217
Boyd, Fred 197
Bradley, David 227
Bradley, Priscilla 227
Branigan, Gary 227
Branley, Gay 197
Brashear, Dick 126, 197
Breda, Steve 89
Brewer, Sandra 217, 130
Bridges, Olen 197
Briix, John 217
Brimm, Loretta 241
Broadbent, Billy 197
Broman, Margaret 88, 87
Brooks, Cecil 41
Brooks, Jerry 150
Brooks, Randy 217, 134, 138
Brooner, Jimmie 227
Brouhon, Corinne 144
Brower, Lee 227, 84, 85
Brown, Gary 197
Brown, Jack 241, 111
Brown, Melba 217, 110

Brown, Peppy 217
Brown, Richard 148
Browning, David 143, 148, 217
Bruce, Connie 145, 241
Brumfield, Penny 241
Brusenhan, Emmelita 217, 134
Bryan, Maxine 241
Bryan, Ted 197
Buchanan, Mary Kay 115, 197
Buckman, Bill 217, 134
Bugher, Mike 134, 197
Bugner, Stan J. 241
Bullock, Larita 227
Burdin, Gloria 241
Burge, Glenda 115, 217
Burgess, Bonita 130, 227
Burkhalter, Linda 241, 115, 125
Burns, Glen 130, 197
Burns, Judy 115, 197
Burrell, Linda 227
Burris, Jerry 115, 125, 174, 197
Buser, Gary 121, 126, 197
Bussey, Rosella 115, 120, 217

C

Cain, Charla 164, 185
Caldwell, Tommy 227, 115
Calhoun, Ed 197
Calhoun, Miss 115, 197
Calvert, Jerald 197
Campbell, Patricia 241
Cannon, Florina 227
Cannon, Skippy 91, 92
Cannon, Winnie 122, 174, 197
Caples, Carolyn 227, 128
Capshaw, Charles 217
Carlson, Jim 241
Carlton, Vernon 138, 197
Carman, Gilbert 197
Carpenter, Dale 197
Carpenter, Carol 228, 108, 110, 115
Carroll, Dennis 241, 140
Carson, John Jr. 218, 134
Carter, Charles 134, 197
Carter, Darrell 228, 111, 134, 138
Carter, Jimmie 218, 115, 130, 197
Carter, Judy 228, 134
Carter, Karen 228, 109, 115
Carter, Randy 228
Cartwright, Kay 228
Cary, John 134, 198
Cary, Phyllis 115, 198
Cash, Robert 134, 198
Cato, Barbara 218
Cavett, Barbara 115, 198
Cecil, Connie 228
Chain, Zandra 198
Changela, C. D. 228
Chase, Joyce 228
Chatham, Bob 148, 198
Childers, Kathy 241
Chittum, Gabe 115, 130, 198
Choice, Anita 241
Christy, Anita 127, 142, 198
Christy, James 241, 119, 127
Clark, Elaine 241
Clark, Jimmie 228
Clark, Judy Beth 218, 127
Clark, Tommy 218, 127, 129, 132
Clary, Beverly 218
Claussen, Mariene 218, 110, 128
Climmer, Jim F. 198
Cluck, Vicki 228, 110, 111, 122, 153, 177
Coalson, Richard 228, 109
Coates, David 228
Cochran, Jim 218, 130
Coffey, Eleanor 241
Coffey, Ross 198
Colbaugh, Bill 198
Cole, Robert 218
Coleman, Patricia 228
Coleman, Ron 103
Collar, Loydella 241
Collier, Bob 113, 174, 198
Collier, William 174
Collins, Marilyn 228
Comp, Murry 150
Compton, Phil 198
Conkling, Mary 241, 127, 128
Consolver, George 218, 112, 126, 84
Cook, Gary 218
Cook, James 130, 198
Cook, Kinney 128, 142, 198
Cook, Lewis 198
Cook, Toni 218
Coon, Edgar Max 199
Cooper, Doyle Ray 134, 199
Coplin, Billy 114, 241
Corbett, Vicki 122, 242
Corbin, Robert 121, 126, 174, 199
Corlee, Rodney 218
Corn, Betty 119, 174, 199
Corn, Leon 199
Cornett, Carolyn 242
Coughlan, Kathleen 228
Coulter, Gary 199
Cowan, Shirley 218, 144, 199
Cox, Charles 218, 134, 138
Cox, Charlotte 228
Cox, Debi 242
Cox, Robert 228
Cox, Terry 199
Cox, Vernon 126, 174, 199
Coy, Larry 115, 199
Crabtree, Lynda 218
Craig, Beth 242
Craig, Joe 242, 125
Craig, Zoe Ann 242
Craine, Linda 218, 120
Cravens, Dewayne 228
Creveling, Charles 130, 199
Crews, Stancel 115, 199
Crissman, Darrell 199
Crockett, Dickie 91
Cromwell, W. D. 150

Cronin, Davin 229
 Cross, Carolyn 229
 Crow, Ronald 199
 Crownover, Janet 242, 146
 Croy, Sandra 111, 242
 Cryer, Virginia 134, 199
 Cummins, J. E. 229, 109, 114
 Cunningham, Frances 229
 Cunningham, Michael 242, 152
 Cupp, Judy 228
 Curles, Mary 146
 Curry, Randy 130, 142, 199
 Cutsinger, Roy 242
 Czewski, James 218, 134, 138

D

Daniel, Margaret 242
 Daniel, Sherry 229, 130
 Danner, Jerry 229, 150
 Darby, Robetha 229, 120
 Daugherty, James 229, 127, 129, 132
 Daugherty, Kenneth 132, 199
 Davenport, Roger 229
 Davis, Barbara 242
 Davis, Don 148
 Davis, Gary 218, 112, 121, 150
 Davis, Merle 218
 Davis, Tommy 229, 121
 Davis, William 88, 84
 Day, DeWayne 115, 199
 Day, Richard 218, 140
 Dean, Arland 148
 Dean, Don 148
 Dean, Linda 229
 DeArmond, Anthony 229, 150
 Dedmon, Phillip 218
 Deagan, Mary 115, 119, 129, 218
 Denny, Paul Eugene 199
 Derry, Sue 242
 Devine, Marquette 242
 Dew, Albert 150
 DeWitt, David 229
 Dilbeck, Sharon 115, 229
 Dill, Noreen 110, 115, 129, 229
 Dillman, Gene 84, 89, 98
 Diltz, Jack 130, 229
 Dippel, Max 90
 Dismore, Becky 127, 229
 Dismore, Kay 115, 218
 Dismore, Larry 134, 199
 Dixon, Johnnie, 134, 199
 Dixon, Vivian 229
 Doke, Robert 150
 Dominguez, Henry 134, 199
 Donaghe, Charles 114, 242
 Donaldson, Robert Dale 199
 Doyle, Ronald S. 199
 Drewry, Ronnie 242
 Drinkwater, Marilyn
 Dubois, Doris 199
 Dudley, Donna 242
 Dudgeon, Jackie 144, 229
 Duerksen, Kathy 127, 130, 229
 Duerr, Teddy 242
 Duffy, Bill 129, 134, 199
 Duffy, James J. 130, 199
 Dugger, Charles 114, 218
 Dunn, Robert 229
 Durham, Paul 229
 Duroy, Joyce 242

E

Eagan, Tom 149, 229
 Eakers, Jesse 88, 102
 Easley, Marvona 110, 115, 142, 229
 Easley, Toy 181
 Eberhardt, Judy 115, 122, 130, 218
 Elias, Frank L. 199
 Elliott, Gaylon 229
 Ellis, Jesse 218
 Embrey, Wilburn 199
 Engel, Edward 218
 England, Lois 115, 130, 132, 200
 Engle, Judy
 Ensz, Lyndon 230
 Epperly, Jack C. 200
 Erdmann, Phil 134, 138, 218
 Erlich, Art 92
 Erskine, John 134, 218
 Eschler, Joe 200
 Estes, Leon 218
 Ethridge, Madelyn 200
 Evans, Curt 200
 Evans, Loretta 130, 218
 Evans, Marian 230

Everett, Nancy 200
 Everett, Patricia Ann 146, 230
 Evetts, Donnie 150
 Evetts, Jimmy 134, 218

F

Fairbairn, Candy 242
 Fancher, Lynda 110, 115, 218
 Farris, Pat 242
 Fast, Judy 230
 Faucon, John 230
 Fenter, Mabel 120, 200
 Ferguson, James 230
 Ferguson, Mike 242
 Fifer, Lewanna 134, 218
 Firquain, William, 132, 218
 Fisher, Diane 242
 Fix, Sue 218
 Fleming, Robert 230
 Flores, James 132, 218
 Flow, Randy 230
 Flowers, Joan 218
 Forbis, Ronnie 218
 Ford, Paula, 200
 Ford, Winston, 128, 219
 Forney, Cheryl 230
 Fortner, Judi 242
 Fortune, Richard 134, 219
 Fossett, Maxine 219
 Foust, Glynda 242, 111, 146
 Fowler, Ronald 219, 115, 130
 Fox, Carlene 109, 242
 Francis, Dian 230
 Frans, Lyn 142, 242
 Franz, Cheryl 115, 146, 171, 219
 Frazier, Kay 219
 Frazier, Skip 134, 230
 Frech, Elmer 230
 Frech, Gary 134, 200
 Frech, Judy 200
 Freeland, Emerita 115, 122, 145, 219
 Freeman, David 127, 230
 Freeman, Mike 84, 87, 98, 150
 Freese, Marian 117, 219
 Fricke, Ron 153
 Friesen, Karen 230
 Frisco, Anne 242
 Froage, Carole Wildman 200
 Froage, John Ross 200
 Fuchs, Lois 200
 Fullerton, Elvin 219
 Fulton, Rodney 230
 Funburg, Ken 112, 133, 134, 200

G

Gaden, Dick 200
 Gage, Brenda 115, 219
 Galer, Charles Fred 142, 134, 200
 Galloway, Robert 230
 Gamble, Beth 201
 Gamble, Danny 201
 Gambrell, Geary 115, 201
 Gambrell, Vickie 122, 242
 Gamel, Joyce 230
 Garland, Harlin 134, 201
 Garrett, Al 230
 Garriott, Cherie 230
 Garriott, Robert 115, 119, 128, 219
 Garver, Kay 115, 230
 Gasperich, William 129, 134, 138, 201
 Gates, Linda 132, 201
 Gay, Ron 132, 174, 201
 Geis, Howard, 230
 Geisler, Ronald 134, 201
 Gelnar, Roy 230
 George, Jim 111, 142, 201
 George, Karen 201
 Gibson, Archie 130, 201
 Gibson, David 234
 Giles, Sandra 230
 Gillispie, Ted 219
 Gillpatrick, Jon 201
 Givens, George 201
 Glass, Dorwood 148, 201
 Gleichman, Barbara 243
 Gleichman, Vernal 219, 116, 132
 Glenn, Mark 219, 134, 138
 Glidewell, Danny 243
 Glidewell, Don 219, 132, 149
 Glover, David 126, 230
 Goin, Merry 243
 Goldstein, Gene 243
 Good, Ronnie 130, 201
 Goodner, Carol Lynne 230
 Goodner, John 85

Goodrich, Ginger 181
 Goodwin, Joan 116, 122, 243
 Goreham, James 121, 125, 230
 Gorman, John Paul 135, 201
 Goss, Suzanne 230
 Goucher, Linda 230
 Goucher, Sherry 243
 Graham, Billy 114, 116, 174, 201
 Graham, Don 219, 149
 Graham, Kenny 150
 Graham, Jimmy 116, 201
 Gray, Mary Lou 108, 201
 Gray, Robert 243
 Graybill, Virgil T. 219, 132, 201
 Green, Bryon 201
 Green, Jane 201
 Green, Joan 230, 110, 116
 Green, Vernon 116, 219
 Greer, Lynda 230
 Greer, Sue 230, 120, 142
 Grefeman, Don 119, 201
 Grefeman, Doyle 152
 Griffith, Gary 98
 Groce, Terry 116, 201
 Grove, Dennis 243
 Grove, Robert 231
 Grubbs, Tommy 231, 124
 Guthrie, Newton 219, 109, 124, 127

H

Hacker, Freddie 99
 Hacker, Phillip 231
 Hedley, Russell 231, 135
 Haggard, Carolyn 243
 Haggard, Gayle 116, 201
 Haigler, Linda 142, 231
 Hair, Larry 219
 Hajny, Sharon 243, 145
 Hamaker, Cleo 219, 130
 Hamburger, Bonnie 231, 110, 128
 Hamburger, Gary 119, 178, 219
 Hamilton, Estella 243
 Hamm, Melvin 142, 135, 150, 202
 Hammons, Cheryl 243
 Hanan, Judy 231, 110
 Hanes, Mike 231
 Harbeson, Joe 202, 135
 Harbour, W. H. 231
 Harden, Gerald 116, 231
 Hardin, Michael 231, 109
 Harkins, Billy 231
 Hardin, Glenn 219, 144, 148
 Harkcom, Frances 219
 Harlow, Perry 202
 Harrall, Peggy 203
 Harrington, Kay 130
 Harris, James 231
 Harris, Bill 202
 Harris, Donald 150
 Harris, Jay 92
 Harris, Jay 135, 202
 Harris, Joe 135, 138, 202
 Harrison, Billy 135, 138
 Harrison, Judith 112, 120, 174, 202
 Harrison, Mary Beth 116, 142, 178, 183, 231
 Hart, Joleta 120, 202
 Hartseli, Larry 135
 Hasley, Randy 116, 202
 Hatcher, Betty 116, 119, 127
 Hatcher, Jerrell 202
 Hatfield, Carole 116, 130, 231
 Haught, Sherry 110, 116, 128, 231
 Hawkins, Elizabeth 202
 Hawkins, Gary 128
 Hawkins, James 116, 153
 Hawkins, Vicki 243
 Haynes, Jeanie 243
 Haynes, Gloria 130, 231
 Haynes, Richard 135, 202
 Hays, Roxie 146
 Hazels, Caroline 243
 Hazlett, G. F. 202
 Heap, Clyde 116, 202
 Heap, Dianne 243
 Heath, Deborah 119, 243
 Heath, Eddie 109, 144, 243
 Hector, Prissy 111, 146, 243
 Hedgecock, Larry 231
 Heinrichs, Jay 202
 Henly, Bill 88, 89, 90
 Hensley, Lowell 116, 202
 Hensley, Dale 150
 Henson, Carolyn 144, 231
 Henson, Roy 151, 231
 Herman, Marilyn 116, 203
 Hert, Brenda 126, 232
 Hewitt, Jim 103
 Hicks, Carolyn 110, 121, 232
 Hicks, Connie 127

HIGH, Charles 203
 Hightower, Butch, 135, 138
 Hildinger, Lucille 130
 Hildinger, Tom 232
 Hill, Elmer 88
 Hill, Alan 203
 Hill, Barbara 135
 Hill, Trecia 220
 Hill, Helen Patricia 203
 Hilton, Robert 135
 Hines, Robin 130, 202
 Hinz, Carol Lou 116, 202
 Hipp, Bruce 130, 142, 203
 Hite, William H. 135, 138, 174
 Hobza, Thomas 220
 Hodges, Dale 203
 Hodges, Donna 203
 Hodges, Kathy 232
 Hodges, Lynn 109, 111, 183, 244
 Hodges, Ralph 109, 142, 244
 Hogan, Michael 220
 Hogg, John Leslie 127, 244
 Holcomb, Judy 232
 Holcombe, Mike 135
 Holcomb, Ronald 130, 203
 Holden, Billie Ann 145, 232
 Holland, Curtice 151, 232
 Holliman, Melba 110, 125, 232
 Holsey, David 220
 Holt, Charlene 111, 116, 122, 232
 Holt, James 92, 94
 Homer, John 135, 138
 Hoover, Donald 203
 Horn, Henry Cecil 135, 203
 Hoselton, Dwayne 116, 132, 203
 House, Dick 220
 Howard, Jerry 133, 135, 142, 203
 Howard, Linda 116, 244
 Hubbard, Patricia 244
 Huddleston, Barbara 112, 116, 130, 174, 204
 Huddleston, Judy 116, 146, 204
 Hudson, Jolene 130, 244
 Hudson, Jowanna 116
 Hudson, Pala 130, 174, 204
 Hudson, Richard 111, 135, 138
 Huff, Lonnie 127, 232
 Hughey, Carolyn 120, 127, 232
 Hull, Alan 97
 Hull, Thomas 112, 135
 Hunnicutt, Robert 151
 Hunt, Peggy 130, 232
 Hunter, Carol 244
 Hunter, Jan 116, 128, 130, 232
 Hurst, Randall 109, 124, 232
 Hyde, Noel 135

I

Idleman, Janice 122, 220
 Innerarity, Janie 244
 Insee, Nancy 232
 Ireton, Mary 204, 220

J

Jackson, Blaine 135, 204
 Jackson, John 232
 Jackson, William 204
 Jacques, Larry 233
 James, John 135, 204
 James, Loretta 112, 116, 130, 204
 James, Roy 112, 135, 220
 Janzen, Larry 124, 220
 Jerman, Betty 204
 Jerman, Jack 90
 Jobe, Kelly 100
 Johannesmeyer, Judy 110, 130, 220
 Johnson, Bill 149, 204
 Johnson, Connie 110, 220
 Johnson, Gary 130, 204
 Johnson, Kay 112, 145, 174, 180, 204, 233
 Johnson, Kenneth 204
 Johnson, Loyd 220
 Johnson, Sandy 204
 Johnson, Sharon 125, 135, 174, 204
 Johnson, Roy 204
 Johnston, Darlene 135, 220
 Jones, Bobby 205
 Jones, Clayton 233
 Jones, Helen 233
 Jones, Jan 117, 151, 205, 245
 Jones, Laquita 205
 Jones, Linda 117, 205
 Jones, Kenneth 233
 Jones, Patricia 120, 245
 Jones, Paula Ann 116, 245

Jones, Philip 233
Jones, Terry 135, 138, 205
Jordon, Hubert Paul 130, 205

K

Kaiser, Beverly 128, 233
Katich, Mike 87, 89
Kauk, Deanna 117, 130, 205
Keahey, Anne 245
Keeler, Linda 245
Keenum, Everet Merle 151, 233
Keiser, Barbara 233
Keith, Fermur 102
Kellopp, Sue 245
Kelsay, Kay 160, 233
Kellen, Harriett 220
Kendall, David 220
Kendall, Kathryn 125, 220
Kendall, Carol 233
Kendall, Lily 122, 205
Kendall, Michael 117, 205
Kennedy, Cherie 121, 125, 233
Kennedy, Linda 122, 233
Kennedy, Richard 142, 233
Kenney, Marilyn 233
Kent, Ruth Ann 117, 130, 205
Kern, Beverly 233
Kern, Patricia 117, 220
Keyes, Vic 233
Kidd, Carole 117, 245
Kidd, Diana 128, 233
Kiesel, Bill 142, 205, 130
Kilhoffer, Coleen 245
Killer, Joe 85, 117, 220
Kilpatrick, George David 220
Kilpatrick, Susie 111, 146, 245
Kimble, Pam 117, 245
Kimble, Melva 120, 130, 233
Kimbrow, J. C. Jr. 205
King, Darrel 138, 205
King, Dorothy 233
King, Gary 91, 135, 205
King, James, 220
King, Katy 233
King, Larry 119, 205
King, Marilyn 153
King, Maurice 119, 174, 205
King, Sharon 233
Kinney, Mike 135, 206
Kinney, Phyllis 117, 206
Kirby, Marseda 112, 130, 206
Kirby, Ronnie 117, 206
Kirkpatrick, Larry 135, 138, 233
Klaassen, Erwin 117, 206
Klein, Joleen 145, 245
Kliwer, Arnold 149, 220
Kliwer, Eldon Wayne 206
Kluver, Nelda Fran 110, 122, 220
Klingman, Skip 174, 177, 183, 206
Knapp, Jane 233
Knight, Frances Ann 110, 133, 135, 174, 206
Knisley, Donna 233
Knisley, Larry 151
Koebeles, Larry 233
Kohl, Tony 245
Kraybill, Pat 221
Krittenbrink, John 135, 233
Kroeker, Gayle 245
Kudobek, Raymond 112, 206
Kuzmic, Vernon 140, 206

L

Lacy, Lloyd 96, 97, 95, 93, 92
Ladd, Damon 124, 233
LaFever, Marilyn 206
Laird, Janet 245
Landes, Merle 206
Lane, John 233
Lane, Karen 159
Langston, Dave 206, 126
Lapel, Leon 117, 206
Laufer, Paula 221, 233, 135
Lau, Dennis 112, 206
Lavin, Kitty 221, 112, 143, 146, 152, 176, 177
Lawhon, Charles 206
Leatherwood, Ronnie 221
Leatherwood, Linda 233
Ledbetter, Talou 215, 109
Ledd, Gary 221, 132
Lee, Ruben 221
Lee, Shirley 110, 233
Leese, Linda 233

Legate, Bethan 144
LeGrand, Mari-Vonne 110, 112, 174, 206
Lemke, Sherri 206
Leonard, Lynn 124, 233
Lester, David 221, 151
Levertton, Lynn 138, 135
Lewis, Dan 233
Lewis, Mary Lynne 245, 146
Lewis, Pat 146
Lighthill, Linda 233
Liles, Ron 221, 149
Linden, William 233
Lindley, Howard 221
Lindsey, Jennifer 181, 245
Liner, Robert 245
Livsey, Judy 221, 109, 117
Littau, Beverly 206
Loar, Billy 221, 130
Loar, Sara 245
Loewen, Linda 112, 206
Loffin, Alice 206, 221
Loffin, James 216
Loffis, Steve 233
London, Janice 233
London, W. Joe 206
Long, Barbara 206
Long, Sharon 167
Long, Sherry 128, 234
Long, Shirley 234
Loomis, Jim 206
Looper, Benny 98, 92, 94
Lorenzen, Jan 146, 234
Lotz, Craig, 111, 234
Lowrance, Linda 234
Lozowick, Lewis Jay 206
Luderman, Eloise 206
Lumpkin, Gary 117, 221
Lyde, Bill G. 108, 206
Lyle, Lezlee 221, 110, 142, 146
Lyons, Jim 148

M

Maassen, Stephen 221
Maciel, Judith 207
Mackey, Larry 221, 128, 142
Madison, Warren 90
MaGuire, Patrick Leon 177, 221
Maddox, Jim 234
Magness, Charles 207
Majors, Steve 130, 221
Mahl, Mark 245
Mallard, Don 221
Malloy, Mary Kay 111, 147, 162, 246
Mann, Jim 151
Mantooth, Darrell 221, 130
Manor, Charles 207
Manor, Frances 246
Mars, Marilyn 234
Marsteller, Dorothy 207
Martens, Mike 149, 135, 221
Martin, David 121, 135, 149, 207
Martin, Gerald 222
Martin, Jimmy 135, 222
Martin, Judy 221
Martin, Marilyn 221
Martin, Mary 234
Martin, Robert 135, 149, 207
Marvel, Ron 90, 84
Masburg, Sharon 246
Mashburn, Joel 234
Massey, Cynthia Ann 246
Massey, Cynthia Diane 119
Mathis, Sandra 234
Matthews, Betty 113, 117, 207
Matthews, Jeanna 108, 117, 122, 207
Maxwell, Don 222
Mayes, Marshall 222
Mayfield, Sue 122, 234
Mayo, Jerry 138
Mays, Jerry 222
Meason, Doyce 117, 222
Mefford, Harlan Gail 132, 222
Mefford, Jacquita 117, 208
Megert, Pearl 234
Megli, Earl 208
Megli, Margaret 235
Mehew, Fred 208
Meier, Charles 235
Meier, Mary 235
Meier, Paul 235
Meier, Sterling 117, 208
Meier, Tim 151
Menzie, James 112, 135, 138, 208
Merrifield, Vernon Jr. 246
Merritt, Joseph 235
Meyer, Richard 117, 129, 222
Milam, Stephen 235
Miller, Betty Jean 222, 117, 123, 127, 153
Miller, Bobby Duane 222
Miller, Darlene 246

Miller, Diana 235
Miller, Gerald 246
Miller, Margaret 246
Miller, Trudy, 235, 127, 140
Mink, Bobby 135, 138, 222
Minor, Dale 88, 89
Miracle, Peggy 222, 110, 112, 117, 166
Mitchell, Randy 235
Mitchell, Robert 117, 208
Moll, Gilbert 97, 95, 94, 93, 92
Montgomery, Teresa 246
Moore, Albert Leon 149
Moore, Beulah 135, 208
Moore, Carolyn 222, 117, 119
Moore, Don 130, 208
Moore, Gail 208
Moore, Ronald 135, 208
Moore, Terry 144
Morgan, Freddy 235
Morgan, Jacqueline 235
Morgan, Juanita 117, 129, 130, 208
Morris, Francis 235
Morris, Sharon 110, 235
Morrison, Linda 208
Morgan, Mike 84, 86
Moser, Jerry 111, 222, 149
Moses, Kathleen 147
Mudock, Cleburne 109, 222, 135
Mullins, Marcus 208
Mullins, Susan 208
McAneer, Dwight 135, 149, 222
McAneer, Vickie 176, 207
McBee, Donald 222
McBrayer, Henry 117, 222
McCrory, Dwight 135, 207
McCarty, Elaine 207
McCormick, Glenda 120, 128, 246
McCuan, Jerry 135, 142, 207
McDaniel, Erving 135, 234
McDonald, Bill 234
McDonald, Hack 234
McDougle, Rita 120, 246
McGee, Gaynelle 117, 222
McGee, Wallie 140, 246
McGlothlin, Ruby 246
McGill, Archie 92, 93, 94, 95, 96, 97, 234
McGinnis, Charles 234
McGlory, Eugene 86
McGoffin, Tony 151
McGreevy, Terry 117, 207
McGuire, Glen Joe 234
McIntosh, Marilyn 234
McKee, Lynda 234
McLaughlin, Gayle 207
McLeod, John 234
McMurry, Harvey 127, 129, 207
McQuigg, Daisy 234
McVeigh, Dorothy 234
McWilliams, Larry 234

N

Naifeh, Tom 222
Nay, Laura Sue 246
Needham, Delitha 127, 222
Neely, Judy 222
Nelson, Brenda 247
Nelson, Carolyn 117, 208
Nesbitt, Beverly 235
Newby, Richard 91
Newcomb, Carlos 135, 208
Newman, Pam 246
Newell, Wysonga 246
Nicholson, James 208
Nicholson, Mary 111, 112, 126, 222
Nickel, Richard 235
Nickel, Linda 117, 123, 222
Nikkel, Priscilla 130, 208
Nikkel, Sam 132, 208
Niles, David 135, 138, 208
Nolen, James 135, 222
Noble, Doris 208
Norman, Kharina 117, 222
Norton, Noima 247
Norton, Robert 235
Novotny, Anne 247
Nowka, Harriet 110, 120, 130, 236
Noyes, Kathy 147
Nuttall, Gary 121, 247

O

Oates, Sue 111, 236, 147
O'Daniel, William 247
O'Dell, Kaye 135, 174, 208
Ogden, Jack 127, 135
O'Hara, Richard 100, 99, 98, 96, 97, 92

Oleska, Kenneth 151
Oliver, Susan 247
Ollenburger, Janette 222, 117
Olson, Kenneth 117, 208
Olds, Erwin 222
O'Neill, Charles 121, 109, 247
Opitz, Rodney, 135, 138, 208
Oswald, Claudia 208
Osmond, Robert 222
Outland, Henry 133, 135, 148, 208
Overboy, Janice 247
Owens, Myrtle Ann 236, 120

P

Pace, Annette 117, 208
Pace, Dwight 222, 136, 138
Paciorek, Roseanne 108, 129, 209
Paddlety, Ernest 209
Palmer, Theodore 247
Parker, Toni 236
Parkhurst, Rodney 128, 209
Parmalle, Don 247
Parry, Jerry 209
Patrick, Linda 117, 247
Patten, Dwayne 209
Patton, Paul 209
Patterson, James 151
Patterson, Gloria 236
Patterson, Mary 247, 120
Patterson, Nancy 247
Paxton, Larry 209
Payne, Linda 236, 109, 111, 173, 176
Pearson, Jennie 236
Pearson, Roger 112, 121, 142, 209
Pels, Bob 136
Pencik, George 222
Pendley, Travis 149, 176, 236
Penka, David 109, 114, 236
Penner, LaWanna 147
Pennington, Charles 247
Pennington, Granvie 121, 209
Perkins, Gloria 117, 222
Perko, George 89
Peterman, Paul 133, 209
Peters, Ray 223
Peterson, James 136, 209
Petrie, Phyllis 247
Petrik, George 247
Petrowsky, Marc 140, 176, 247
Pickrell, Linda 151, 223
Pierce, Billie Ruth 110, 128, 133, 174, 209
Piersall, Robert Roy 121, 209
Pinnell, Phillip 209
Pittman, Carolyn 117, 209
Pittman, David 136, 138, 209
Pollock, Karen 223
Poole, James 85, 89, 90, 209
Poole, Sheila 117, 209
Poore, Richard 112, 133, 136, 209
Porier, Luther J. 136, 209
Porter, Gary L. 111, 114, 136, 223
Porter, Jay 151, 223
Pothurst, Jim 102, 103
Poteet, Bill 136, 149, 223
Powell, Vida 128, 209
Pratt, Janice 130, 209
Price, Carol 112, 174, 210
Prickett, Lynn 127, 210
Prickett, Karen 129, 210
Pruet, Judy 111, 117, 122, 145, 223
Pruzzo, Neil 177
Pryor, Marilyn 236
Pryor, Patty 247
Pryor, Preston 210
Pyzner, John 126, 127, 223

Q

Quiring, Lynn 93, 247
Quintle, Joan 117, 210

R

Raasch, Pamela 247
Rabun, Joseph 130
Ragen, Phil 151
Rampley, Wayne 140, 247
Ramsey, Connie 173
Randle, Charles 86, 90
Randle, Elwin 117, 210
Rathead, Max 210

Rawdon, Sam 151
 Ray, George 244
 Rayner, Bob 234
 Reagan, Sally 113, 125, 247
 Reames, Ronnie
 Reed, Mary Louise 247
 Reed, Sharon 174, 112, 117, 120, 210
 Redder, Linda 117, 143, 144, 223
 Reeder, Bobbie 144
 Reese, Linda 167
 Reeves, Delma 234
 Reimer, Dennis 223, 121
 Reimer, Joan 144
 Reno, John 223
 Reuter, Lynda 247, 142
 Reynolds, Linda 180, 236
 Reynolds, Randy 236
 Rhoades, Carolyn 236, 110, 126
 Rhoades, Janelle 236
 Rhoads, Jerry 109, 236
 Rhodes, Nita Gaye 236
 Rice, Boyd 210
 Richard, Jeanne 147
 Richardson, Jim 223
 Richert, Miller 247
 Rickner, Bert 223, 95, 94, 93, 92
 Riddle, Ed 136, 210
 Ridenhour, Wanda 123, 223
 Riffe, Gary 247
 Riffe, Gerald 142, 236
 Riggs, Charles 121, 174, 210
 Riley, Sarah 117, 108, 210
 Ritz, Jim 91
 Roark, Kenneth 136, 210
 Robertson, Danny 136, 210
 Robertson, Peggy 112
 Robertson, Sue 112, 117, 126, 223
 Robinson, Leslie 136, 223
 Robinson, Michael 223
 Robinson, Roy 210
 Roburn, Joseph 223
 Rogers, Sharon 210
 Rollison, Richard 148
 Romans, Carlene 211
 Roniger, Vicki 236
 Rose, Kenny 148
 Rose, Jack 84
 Rose, Sharon 130, 236
 Rose, Wanda 123, 211
 Ross, Jo Jo 110, 183, 236
 Rowell, Judy 123, 236
 Rowland, Gale 117, 223
 Royal, Kathy 110, 117, 119, 223
 Royalty, Eddie A. 211
 Royle, Karen 174, 177, 247
 Rutledge, Janice 130, 236
 Ryan, Homer 131, 211

S

Sampson, Kent 236, 113, 176, 183
 Sander, Gary 125, 142, 236
 Sanderlin, Gail 247
 Sanders, Glenda 131, 236
 Sanders, Julie 117, 128, 211
 Sanders, Rae 144
 Sanders, Randy 136, 138, 211
 Sandlin, Dennis 211
 Sandlin, RaDonna 247
 Sasseen, Sherri Beth 117, 211
 Satchell, Dennis 247
 Sauer, Joe 121, 247
 Saylor, Sylvia 119, 247
 Schaberg, Francine 110, 111, 112, 172, 223
 Schenk, Curtis 237
 Schimmel, Jimmie 237
 Schmidt, Donna 247
 Schmidt, Linda 211
 Schmidt, Robert 136, 138, 223
 Schmidt, Sherry 237
 Schneider, Ann 237
 Schoonover, Carol Ann 110, 237
 Schroeder, Carol 111, 142, 181, 247
 Schroeder, Harvey 237
 Schroeder, Joyce 223
 Schroeder, Lonnie 247
 Schroeder, Robert 136, 211
 Schuerer, Brenda 247
 Schumpert, Judy 111, 250
 Scofield, Carol 126, 237
 Scott, Barbara 248
 Scott, Barry 237
 Scott, Jan 237
 Scott, Jimmy 223
 Scott, Larry 211
 Scott, Lennie 91
 Scott, Leslie 151
 Scott, Sharon 237
 Segress, Sharon 211

Self, Ann 237
 Self, Joe 248
 Selman, Terry Dale 211
 Semon, Robbie 151, 237
 Sensintaffer, Jerry 131, 211
 Sewell, Ronald 211
 Shackelford, Janna 248
 Sharp, Richard 149, 237
 Sharp, Sandi 147, 248
 Shaw, James 117, 211
 Shaw, Nicola 237
 Sheffer, Vickie 145
 Sheppard, Jerry 125, 248
 Sherman, Paul 211
 Shick, Alex 148
 Shick, Marilyn 117, 211
 Shield, Judy 237
 Shipman, Sharyn 248
 Shoemate, Carol 237
 Short, Edene 120, 248
 Short, Ellen 117, 147, 223
 Short, Gary 148, 223
 Short, Gaynelle 148
 Siler, Millie 111, 248
 Simmons, George 136, 138, 211
 Simpson, Gail 248
 Simpson, Gwen 223
 Sims, Penny 144, 237
 Sipe, Karma 117, 142, 211
 Skaggs, Sydney 248
 Skinner, Dennis 85, 211
 Slaczka, George 88
 Slater, Courtney 248
 Smart, Patricia 112, 117, 211
 Smith, Barbara 237
 Smith, Dennis 96, 97, 95, 92
 Smith, Donald Ray 237
 Smith, Donna 109, 238
 Smith, Ivan 237, 130
 Smith, Jack 136, 223
 Smith, Larry 88, 223
 Smith, Susan 223, 110, 117, 119, 163, 177, 178, 181
 Smith, Sylvia 125, 127, 142, 238
 Smithson, Ben 212
 Snider, Ruby 212
 Snow, Jimmy Ray 117, 149, 143, 223
 Sorrells, Janie 110, 223
 Spears, Marjean 248
 Speer, Ronnie 212
 Spencer, Lynette 136, 144, 172, 223
 Spieker, Evelyn 248
 Spitzer, Jan 238
 Splawn, Lillian 223
 Spraggins, Diana 212
 Stalcup, Gary 117, 142, 223
 Stalcup, Harold Keith 212
 Stanley, J. D. 212
 Stanton, Charles 212
 Stansberry, Judy 248
 Staples, Carolyn 133, 212
 Starkey, Michael 174, 136, 212
 Steele, Michele 110, 112, 212
 Stetzer, Donna 111, 123, 145, 248
 Stephen, Carolyn 238
 Stephens, Deanna 238
 Stephens, Herman 238
 Stephens, Joan 113, 125, 212
 Stevens, Charles 86
 Stevens, Leah 131, 212
 Stevens, John 90
 Stevens, Michael 126, 142, 212
 Stevens, Michial Ray 212
 Stewart, Gale 119, 238
 Stidham, Delores 223
 Stidham, Gene 223
 Stiles, Mary Lou 133, 212
 Stokes, Nancy 123, 248
 Stolz, Gerry 110, 117, 223
 Stone, Anita Kay 248
 Stout, Dean 131, 223
 Stout, Earlene 248
 Strader, Jerry 238
 Strait, Larry 128, 136, 212
 Straughn, Toni 157, 168, 181, 248
 Strawn, Clinton 238
 Strickland, Jim 238
 Stubbs, Alfred 238
 Stubbs, Phyllis 110, 112, 118
 Sutton, Janet 112, 174
 Sutton, Frankie 109, 114, 142, 248
 Swanda, Dennis 131
 Sweeney, Barbara 129, 248
 Sweeney, Everett J. 112, 131
 Sweet, Robert 137
 Switzer, Stella 144
 Sykora, Ernie 238

T

Talley, John 130, 149, 238

Tardy, Nancy 133, 137, 174, 213
 Tate, James 248
 Taylor, Bill Gene 213
 Taylor, Carole 111, 248
 Taylor, Cary 248
 Taylor, Charlotte 213
 Taylor, Cheryl 248
 Taylor, Danny 91
 Taylor, Sue 223
 Taylor, Trudy 249
 Teague, Gerry 238
 Teague, Gloria 144, 249
 Teague, Terry 238
 Teasley, Ron 137, 223
 Teeters, Geneva 223
 Temple, Donald 238
 Terrill, Donald 121, 249
 Tetteleton, Randy 238
 Thelin, Ginger 224
 Thionnet, Joyce 213
 Thomas, Dana 169
 Thomas, Jody 238
 Thomas, Lemuel 249
 Thomas, Linda 110, 118, 125, 238
 Thompson, Rudy 85, 102
 Thompson, Barbara 131, 249
 Thompson, Jerry 137, 138, 213
 Thompson, Jimmie 118, 125, 213
 Thompson, Mark 111, 249
 Thompson, Roger 238
 Thompson, Steven 250
 Thomson, Sandra 127, 180, 238
 Threet, Richard 238
 Thur, Cynthia 118, 250
 Tice, Roger 140, 250
 Tidball, Gary 109, 224
 Tigert, Gary 137, 224
 Tigert, Jolene 238
 Tigert, Susan 142, 224
 Tippit, Anita 238
 Todd, Connie 250
 Tomson, Mason 174
 Totten, Noel 152, 153, 250
 Towe, Greg 238
 Townsend, Max 213
 Travis, Jim 121, 125, 224
 Travis, Robert 238
 Tripp, Wayne 250
 Trotter, Elizabeth 137, 224
 Trout, Debbie 147
 Truelove, Sandra 224
 Turney, Peggy 250
 Tuttle, Phil 86, 87, 88

V

Vanderhoff, Joe 238
 Van Meter, Sandi 238
 Van Oostrum, Marilyn 250
 VanZandt, Calvin 137, 213
 Vaughn, Larry 128, 129, 137, 224
 Veach, Betty 224, 110, 127, 131
 Vermillion, Linda 137, 213
 Vermillion, Sonny 100
 Vernon, Carlton 142, 213
 Vickers, Larry 118, 126, 213
 Vogt, Kenneth 250
 Vogt, Richard 118, 213
 Vogt, Yonsell 118, 120, 213
 Von Schritte, Wilma 118, 131, 213

W

Wahler, Robert 111, 114
 Waites, James 238
 Walker, Barbara 127, 250
 Walker, Cathy 238
 Walker, Dixie Greer 213
 Walker, James D. 213
 Walker, Joseph 224, 118
 Walker, Larry 137, 138, 213
 Wall, Carol 137, 213
 Wall, Ed Rex 250
 Wallace, James 213
 Wallace, John R. 112, 133, 174, 213
 Waller, Junior 98
 Walls, Karen 120, 174, 213
 Wantiez, Richard 149, 238
 Ward, Beth 118, 123, 213
 Ward, Roger 118, 214
 Warnke, Frank M. 129, 214
 Watkins, Quetha 118, 214
 Watson, Wanda 132, 214
 Wayland, Albert 108, 214
 Wayne, Midgat 150

Webb, Davis 224
 Webb, Karen 120, 250
 Weber, James 238
 Wells, Arthur 238
 Wells, Carolyn 238
 Wells, Jim 137, 149, 214
 Westfall, Barbara 224
 Wheat, Carol 109, 251
 Wheeler, Charles 111, 131, 149, 238
 Wheeler, Danny 131, 214
 Wheeler, DeLois 127, 251
 Wheeler, Linda 238
 Whetstone, Harry 121, 125, 238
 Wheistone, Larry 251
 White, Don 151
 White, Glenn 251
 White, Jerry 238
 White, Lois 224
 White, Terry 238
 Whitney, Samuel 214
 Whitley, Sandra 110, 128, 238
 Whitson, Robert 137, 138, 214
 Whitmore, Roger 251
 Whitworth, Mike 118, 224
 Whorton, Bill 224
 Wieland, Karla Sue 120, 123, 251
 Wieters, Jane 239
 Wiginton, Vicki 239
 Wilbanks, Paul 142, 214
 Wileman, Judith 214
 Wileman, Larry 174
 Willhoite, Janet 239
 Williams, Alan 251
 Williams, Charlotte 239
 Williams, Eddie 98, 100
 Williams, Gene 127, 239
 Williams, Kaye 147
 Williams, Loretta 251
 Williams, Marsha 127, 176, 251
 Williams, Neal 239
 Willis, Larry 142, 149, 224
 Willsey, Betty 126, 128, 110, 174, 214
 Wilson, Billy 151
 Wilson, Bonnie 132, 239
 Wilson, Carl 132, 239
 Wilson, Cathy 123, 251
 Wilson, Charles 214
 Wilson, James 151
 Wilson, Larry 224
 Wilson, Ralph 118, 131, 214
 Winburn, Gayla Sue 239
 Winkles, Charles 214
 Winkles, Joyce 239
 Winn, Dick 137, 214
 Winn, Shirley 118, 125, 215
 Witt, James 151, 224
 Witt, Sara 119, 224
 Wittkopp, Pearl 125, 251
 Wolfe, John 132, 239
 Wollmann, Elaine 110, 126, 129, 239
 Wolven, Ronald S. 215
 Wood, Donald M. 111, 149, 239
 Wood, John 151
 Wood, Kay 251
 Wood, Sammy 118, 131, 215
 Wood, Sandra 118, 224
 Woods, Kenneth 251
 Woods, Marketa 144, 239
 Wooley, Don 225
 Wooley, Sharon 145, 152, 170
 Woolf, Sue 110, 239
 Woodmore, Wanda 111, 147, 225
 Worcester, Gary 225
 Wynn, Dwayne 225
 Wright, Carlene 178
 Wright, Carol 118, 251
 Wright, Judy 127, 239
 Wright, Jim Bob 90
 Wright, Pat 110, 125, 153, 239
 Wycoff, Smith 215

Y

Yokum, Sibbie 239
 Young, Danny 109, 239
 Young, Greg 151, 239
 Young, James 239
 Young, Jerry 109, 251
 Young, Ray 239

Z

Zeka, Larry 118, 129, 225
 Zimmerman, Jana 123
 Zinchini, Suzanne 239
 Zirkle, Linda 131, 239

Peace Is a Cool Scene

