



Southwestern Oklahoma State University  
**SWOSU Digital Commons**

---

SWOSU Yearbooks

Campus Publications & Productions

---

1968

## The Bulldog 1968

Southwestern Oklahoma State University

Follow this and additional works at: <https://dc.swosu.edu/yearbooks>

---

### Recommended Citation

Southwestern Oklahoma State University, "The Bulldog 1968" (1968). *SWOSU Yearbooks*.  
<https://dc.swosu.edu/yearbooks/56>

This Book is brought to you for free and open access by the Campus Publications & Productions at SWOSU Digital Commons. It has been accepted for inclusion in SWOSU Yearbooks by an authorized administrator of SWOSU Digital Commons. An ADA compliant document is available upon request. For more information, please contact [phillip.fitzsimmons@swosu.edu](mailto:phillip.fitzsimmons@swosu.edu).



THE  
1968  
BULLDOG







'A Hill Is to Climb'

**SOUTHWESTERN STATE COLLEGE**  
Weatherford, Oklahoma



## 'Going to the Hill'

That expression is typical of the people of Weatherford, Okla., when referring to Southwestern State College, located on the highest geographical point in this largely agricultural community. A traveler approaching Weatherford immediately can judge his distance from the town when he sights The Hill, for a view of campus buildings is visible for miles.

Like a mountain, "A Hill is to climb." And in the process, students here encounter a number of obstacles, interesting experiences and refreshing rest stops along the way—all of it part of the educational process.

Climbing means progressing, and here progress is as commonplace as the Oklahoma wind that sweeps The Hill. During 1967-68, a number of records were broken: enrollment of over 4,500 students, 24 new teachers (214 staff total), 51 subjects added to the curriculum and, especially impressive, a building program costing \$4,505,000. This year saw the opening of a new library that eventually may house 200,000 volumes and initial steps in construction of a high rise dormitory, swimming pool (now completed), and new classroom building.

But statistics and figures fail to tell the whole story. The heart of any school is its students and faculty. Southwestern has the reputation of being a friendly place—large enough to offer a varied program, yet small enough to afford students personal contact with and consideration by teachers and administrators.

Across the miles of grain fields can be seen evidence of the struggle for growth—an effort that blends the serenity of the old with the energetic spirit of the new.



The new library effectively contrasts with the old one in background (above).





Cheerleaders pet Brandy Sniffer, college mascot (upper right). Workers (center) help stock the college bookstore. Weatherford with Hill in background (left) was blanketed by an eight-inch snow in February.



## College Offers Varied Curricula

A progressive institution never ceases to strive for educational excellence. Recent additions to the academic program and plant here and those planned for the future are, in part, responsible for students having opportunities to receive the best at The Hill.

The new library (right) offers thousands of volumes, including bound periodicals, for study and research, and the collection increases monthly by 575.

Additions will be made to the Pharmacy Building, and the Old Library is being remodeled for classrooms.

The Division of Mathematics and Physical Sciences has received over \$1,000,000 in grants. Several other departments, particularly biology, have acquired grants and awards.

The Music and Speech Departments have produced outstanding plays and operas this year.

Indeed, Southwestern has something for everyone, and The Hill is symbolic of the college's academic and extra-curricular standing—"on top!"







The Music Department produced the opera "Lowland Sea" in November. Students (left) experiment in a well-equipped laboratory.



# Something for All

Studies (below) are the chief student occupations, of course.





Music students rehearse under the direction of Dr. Merle Taff.

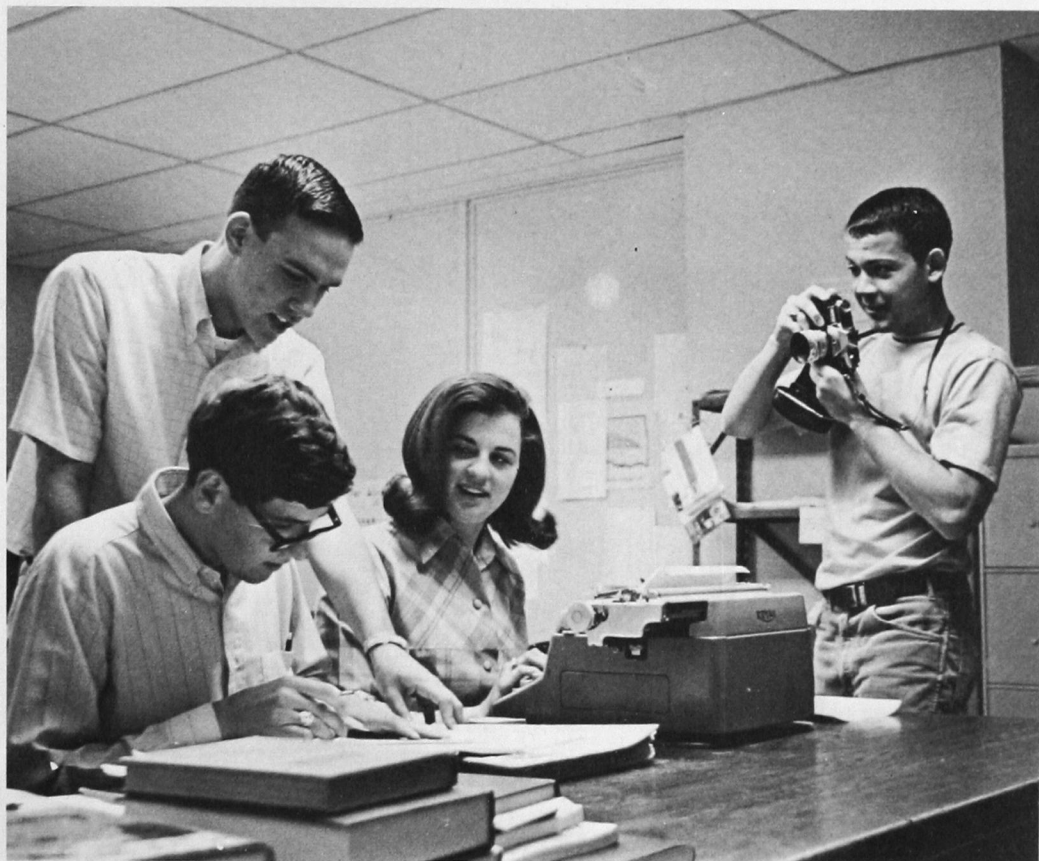
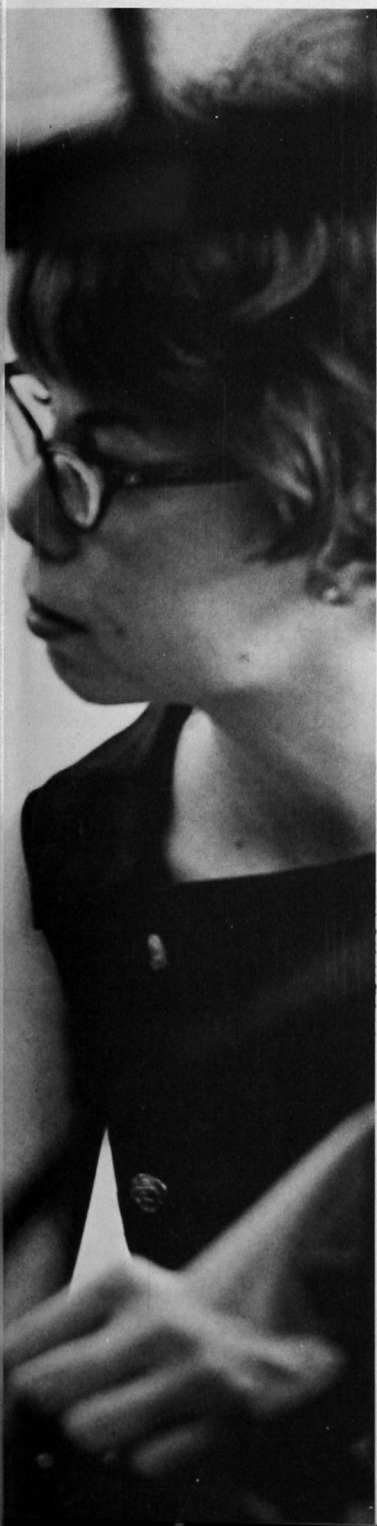

Publications staff members work to meet deadlines for an outstanding newspaper and yearbook.

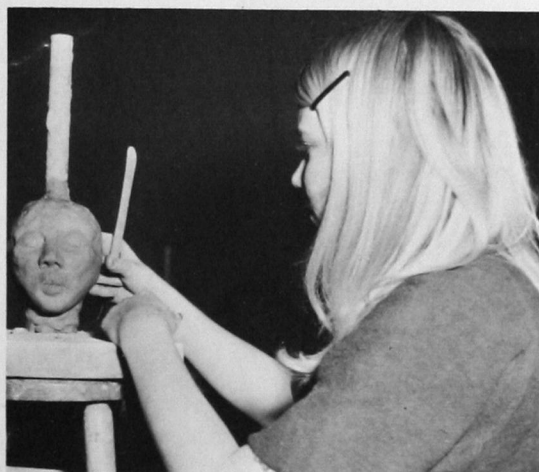

Art students (left) gain knowledge of ceramics, sculpture and graphic design, besides painting and drawing.





Deborah Jean Drennan, Mountain View freshman, (far right) is the 1968 Miss Southwestern, a coveted title here.







## Activities Provide Fun, Relaxation



But it isn't all work. A Senate-sponsored dance, queen and beauty pageants, a dip in the new \$241,000 swimming pool, a coffee break in the Student Union or simply a stroll across campus with your favorite person—all afford refreshing interludes in the daily routine.





The Lettermen (above and right) provided professional entertainment on campus this year. (Far right) Backstage at a beauty contest.







## And More Diversity

(Center) Tug-o-war at Sadie Hawkins Day. (Above) "Any mail for me?" (Below) Six hundred-pound fiber glass Brandy bulldog mascot.





## 'Dogs Excel in Sports

Head Coach Otis Delaporte (below) looks worried during a crucial game.

Southwestern enhanced its position as one of the outstanding sports competitors in the Oklahoma Collegiate Conference, placing no worse than third in four major sports. The Bulldogs lost only two games in football by a total of eight points and finished third behind Southeastern and East Central. Five 'Dogs made the all-league team; fullback Gene Dillman received all-American mention. The basketball team had a rather awkward start as they lost seven of the first 12 games, but the Bulldogs battled back to gain a spot in the NAIA playoffs and finished with an 18-11 record. As of late April, the baseballers were within striking distance of first place with an 8-2 record. In track the big name was Ron Coleman, who had the second best long jump mark in the NAIA last spring.

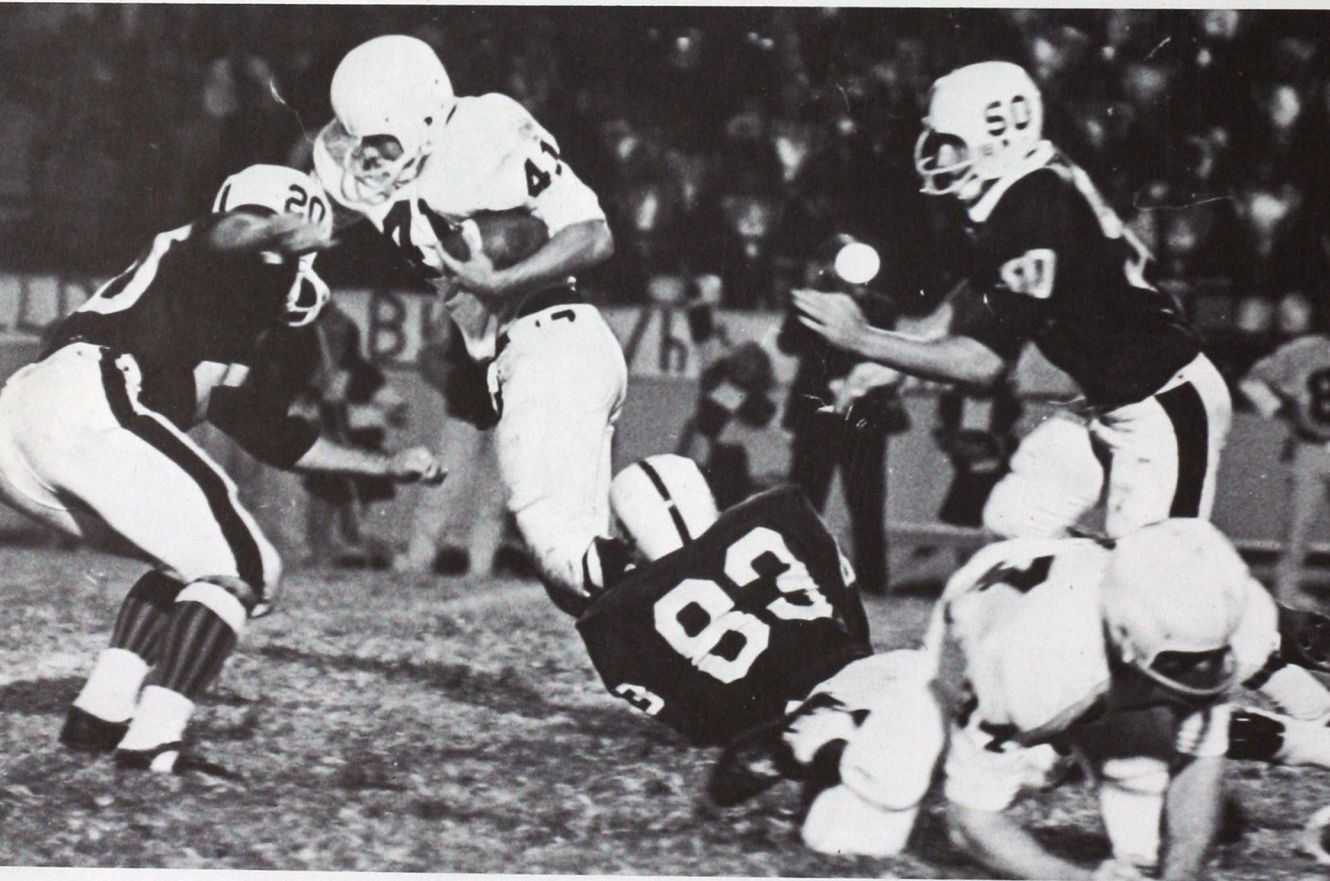



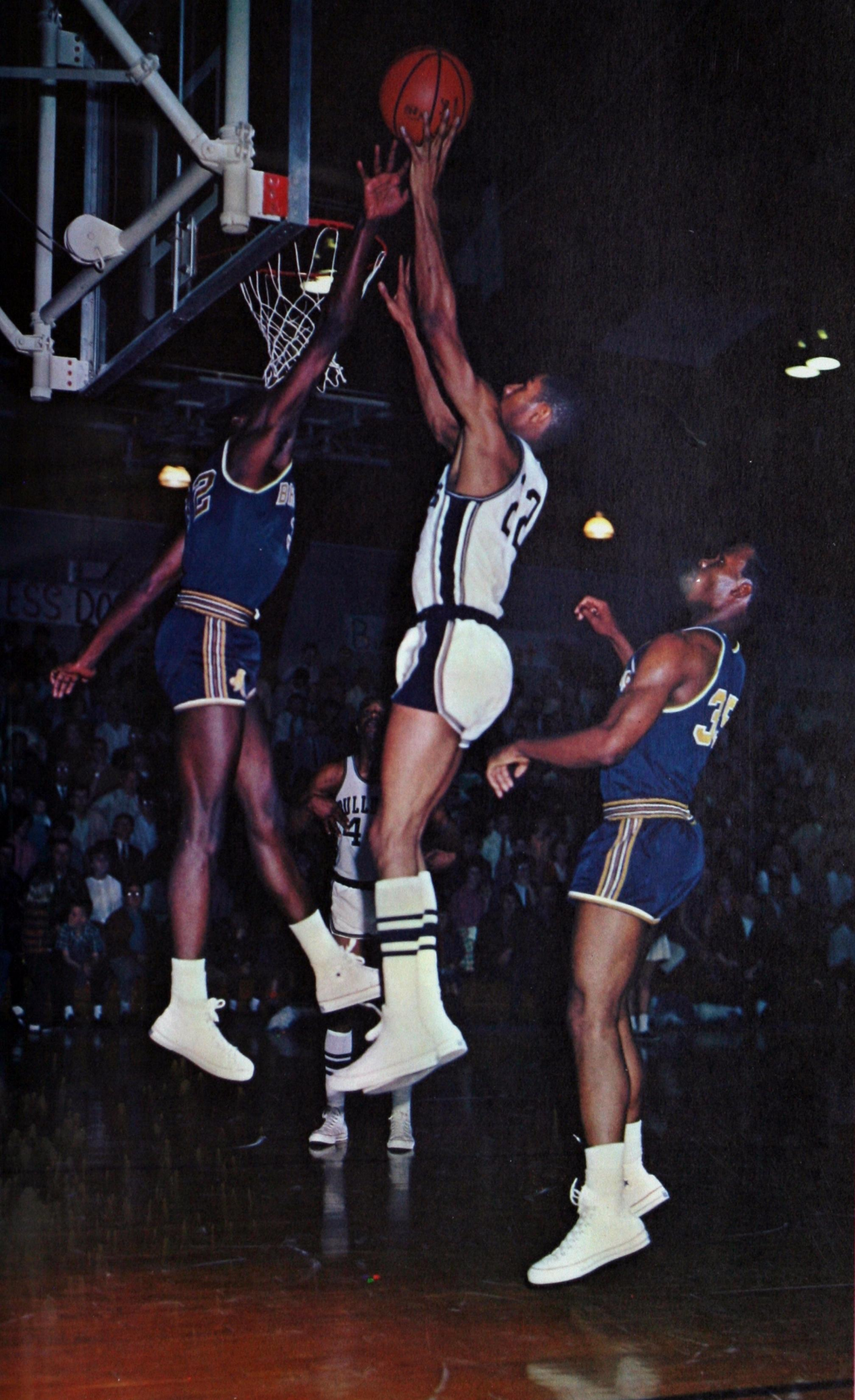



A new high rise dormitory (right) will be completed by fall of 1968.

A growth in U.S. population coupled with an increasing desire among young people for an education inevitably requires more and better facilities of all types. Southwestern excels in this area: five buildings constructed in the past 10 years. The Science Building in the foreground (right), oldest on campus, seems to overshadow the new Chemistry, Pharmacy and Physics Building in the background. The Memorial Student Center (below) was built in 1956, and three additions have been made to the original structure.

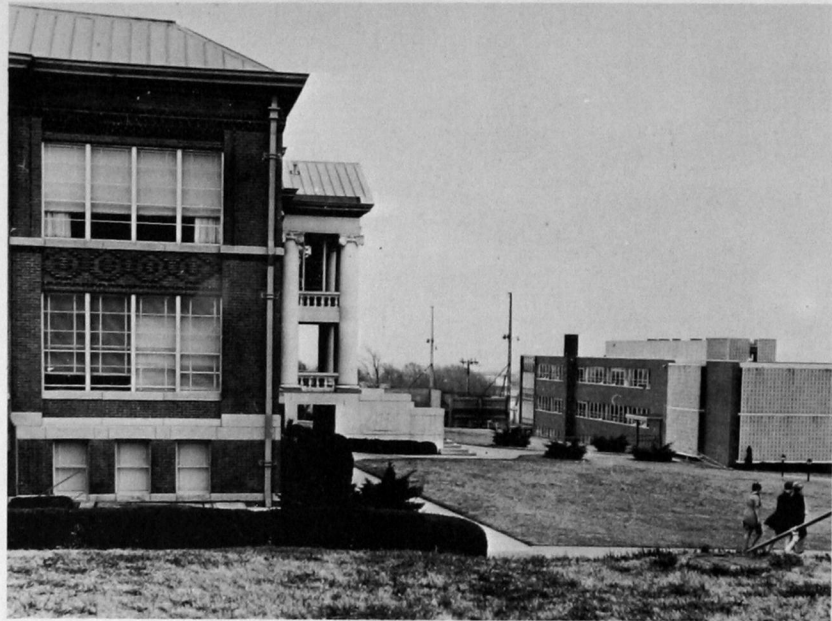

## Construction Indicates Progress







'Up, Up and Away' . . .



. . . to the top of that enduring Southwestern Oklahoma Hill.



# 1968 Bulldog

Published By The  
Yearbook Staff of

**Southwestern State College**  
**Weatherford, Oklahoma**

## CONTENTS

Introduction .....	1-16
Administration .....	19
and Faculty	
Campus Life .....	43
Honors .....	73
Organizations .....	95
Sports .....	165
Classes .....	195
Index .....	245

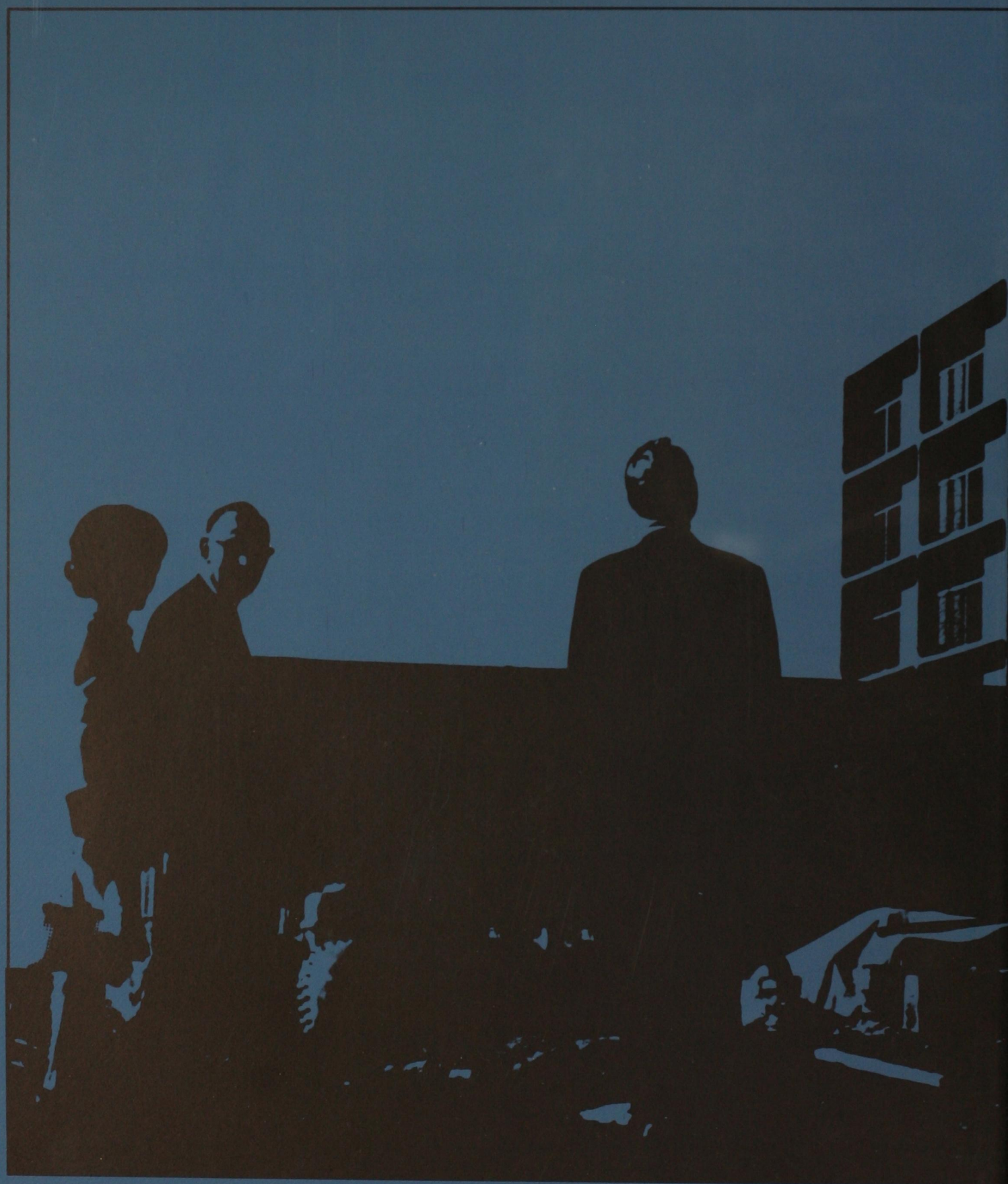



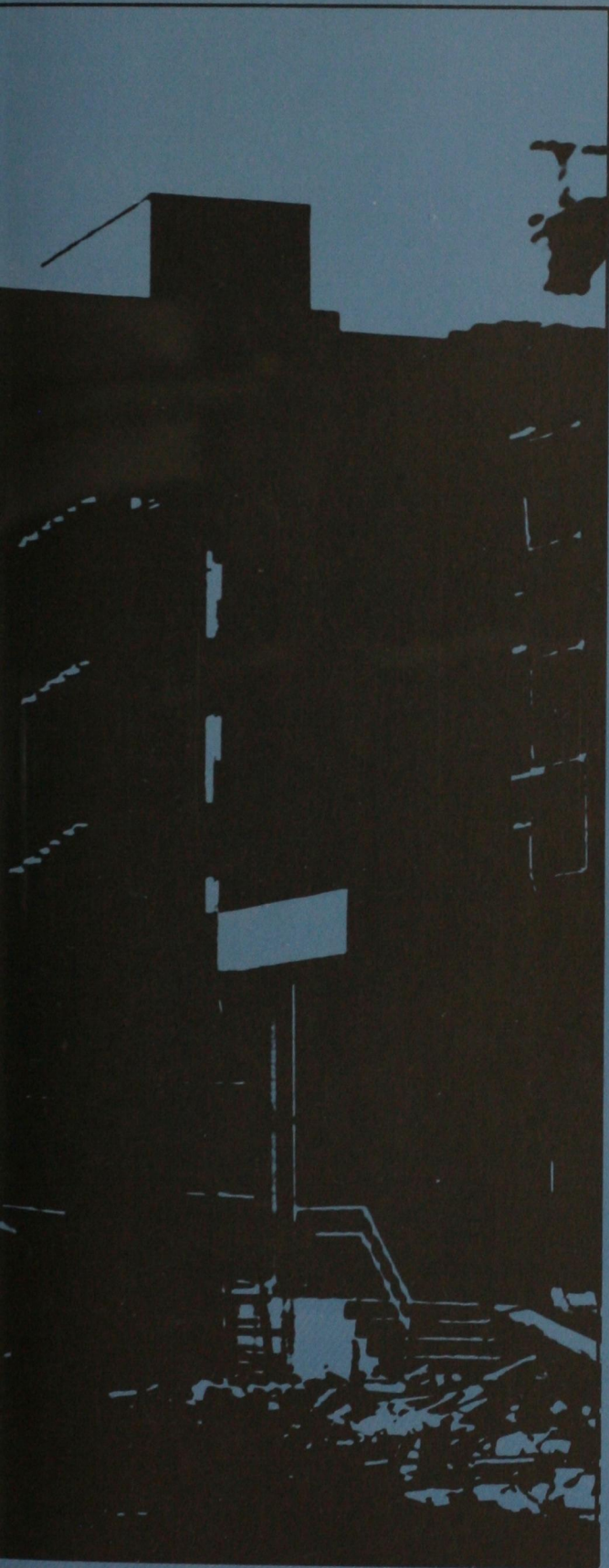

# ADMINISTRATION AND FACULTY



## Governor Dewey F. Bartlett



Dear Students:

Receiving a college degree is one of the most significant achievements of a young adult's life. I congratulate the seniors of Southwestern State College as they approach the realization of this accomplishment, and I send my best wishes to the undergraduates as they pursue this goal.

Oklahoma awaits your energy and ideas. In return Oklahoma offers you unlimited opportunities.

Our state has made spectacular advances in just 60 years of statehood, and we have just begun! The possibilities for growth and development have never been better, and the need for young minds and spirits has never been more pronounced.

Oklahoma is eager to share this future with you.

Sincerely,  
Dewey F. Bartlett  
GOVERNOR

# Board of Regents



Dr. D. D. Creech

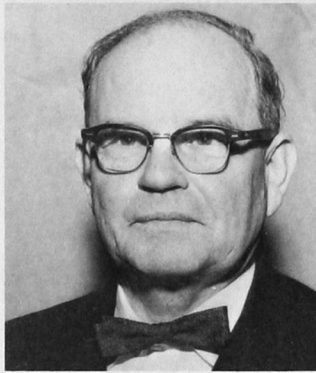

M. C. Collum

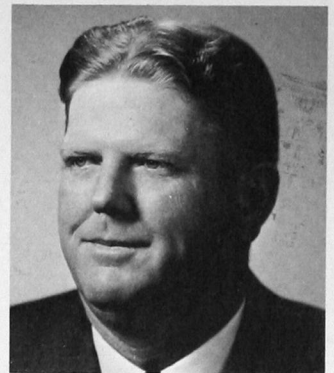

Joe B. Monroe



Mrs. Mary Cherry



Mrs. Dovie M. Pruitt



Marvin K. Hambrick

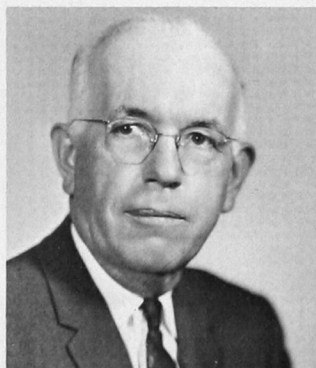

Thomas Walsh



Harold T. Garvin



V. L. Browne



Lawrence S. Morrison

## President and Mrs. Al Harris



In the years ahead this yearbook will provide moments of nostalgia as you leaf through it and recall cherished activities and friendships of college days. May it also serve as a reminder that education is a continuing process—that self-education may be pursued a lifetime. As you perfect your ability to analyze, to interpret, to deal with implications, to make sound judgments, you will learn to make the fullest use of your talents to become a more effective member of society.

Al Harris





Dr. Harris prepares to leave his office.

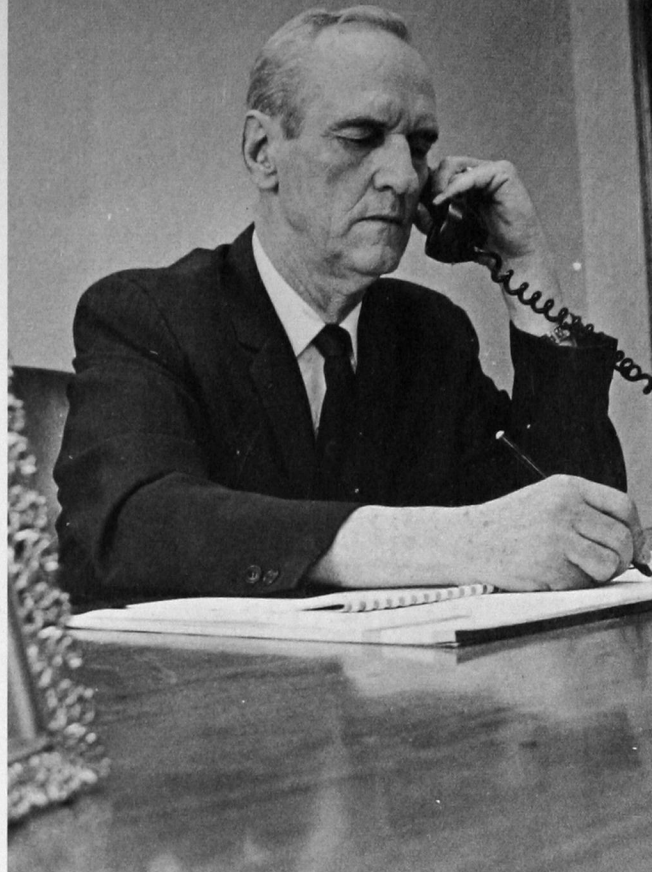

President Al Harris takes time from his busy schedule to answer a question over the phone



Carefully watching the operation of the college press is Dr. Harris.





Dean of Student Affairs,  
Dr. W. C. Burris

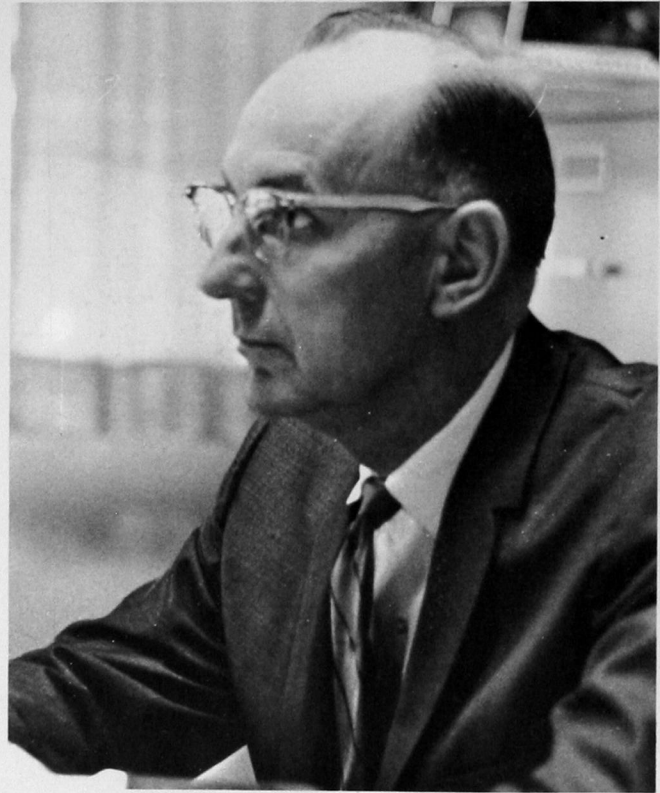

Dean of Instruction,  
Dr. Louis Morris

## Deans

Dean of Women,  
Mrs. Freda Sauer





Dean of Graduate School,  
Dr. Harold Massey

Dean of School of Pharmacy,  
Dr. Walter Dickison



Dean of Men,  
Mr. Robert Brown

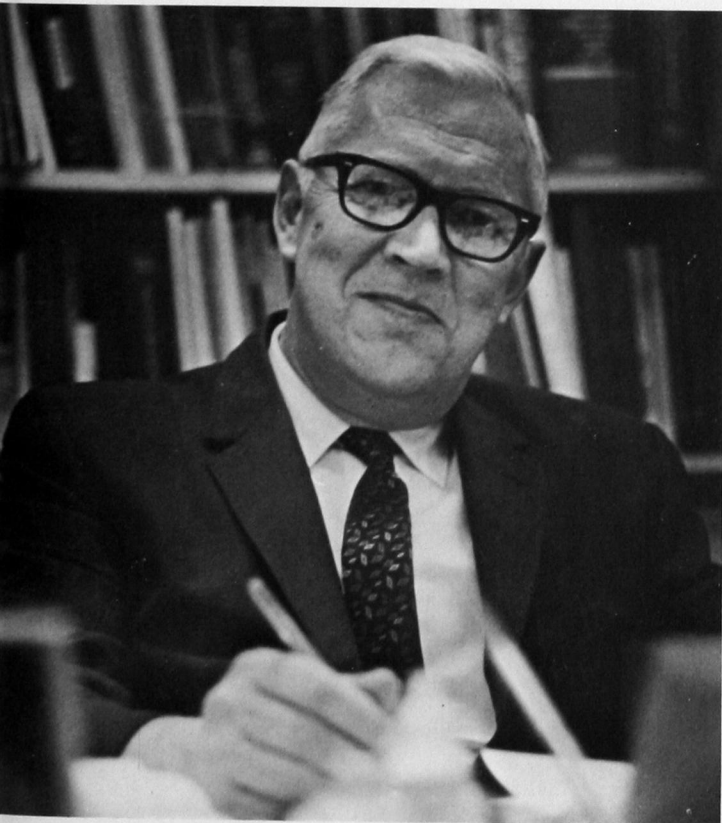

## Deans





Mr. Clifton Camden,  
Office of Business Manager



Mr. Ronald Payne,  
Audio Visual

## Administration



Mr. Marion Diel,  
Registrar



Mr. Mark Mouse,  
Placement

Mrs. Frances Sill,  
College Nurse



Mr. Everett Gartrell,  
Business Manager





Mr. Virgil Downing,  
Student Union Manager

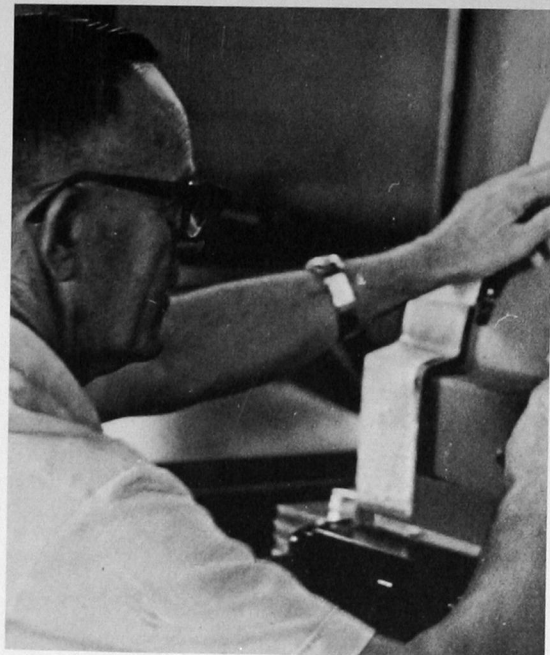

Mr. Ted Linville,  
Snack Bar Manager

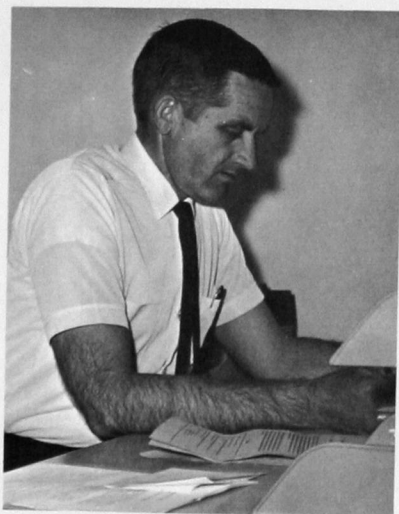

Mr. Robert W. Maynard,  
Director Student Aids

Mr. Jack Shelton,  
Director of Public Relations



Mrs. Marjorie Goss,  
College Bookstore Manager

Mrs. Minnie Mae Smith,  
College Cafeteria Manager

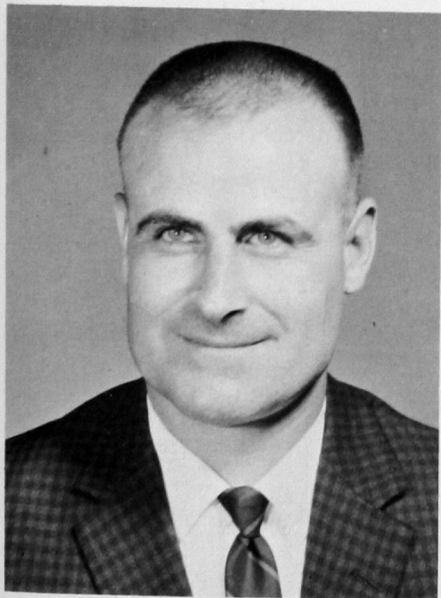



Mrs. Sheila Hoke



Mrs. Anne Cramer and Mrs. Jane Von Wicklen, college librarians, unpack boxes of books after the new library was completed.

Mrs. Anne Cramer,  
Head Librarian



## Librarians

Mrs. Jane Von Wicklen



Mrs. Mabel Mickley







Maggie Bilbrey,  
Hostess, Oklahoma Hall



Mrs. Ella Osmond,  
Rotating Dorm Mother

## Dorm Mothers

Susan Wilborn,  
Hostess, Stewart Hall



Ethel Wilson,  
Hostess, Neff Hall

# Art

Mr. George Calvert



Mr. Warren Waggoner

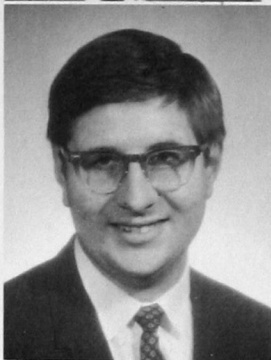

Mr. Ronald Williams

Department Head,  
Mr. Richard Taflinger



Department Head,  
Dr. James Lovell



Mr. Richard Craven

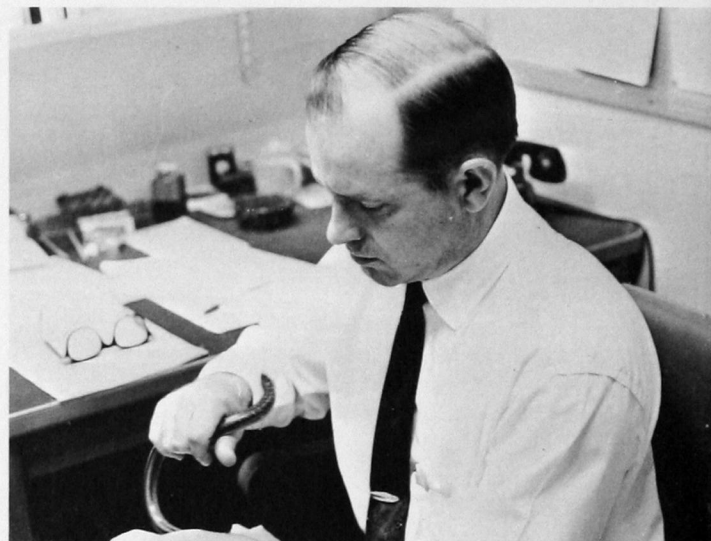

Mr. Thomas Gray

# Biology

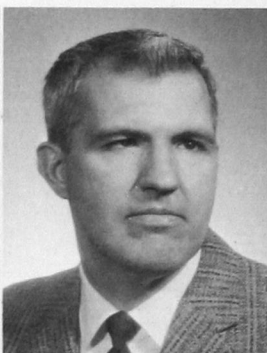

Dr. Robert Lynn  
Mr. Jack Harder  
Dr. Hobart Landreth  
Dr. Buena Ballard





Mr. Lamar Crall



Mr. Billy Johnson



Miss Joe Anna Hibler



Mrs. Cora Herzog



Mrs. Joella Hundley

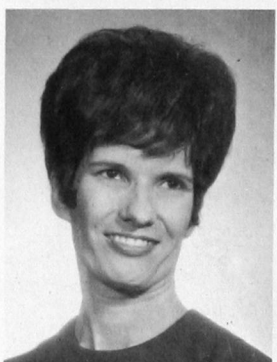

Mrs. Verda McKellips



Miss Fern Lowman

*Department Head,*  
Dr. W. W. Ward

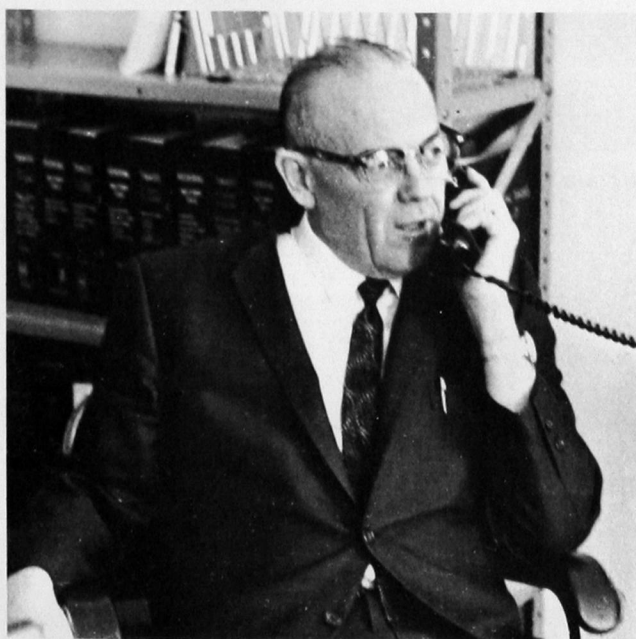

Mrs. Ruby Robertson



Mr. Tom McRorey







Mrs. Caroline Applegate

## English and Language Arts

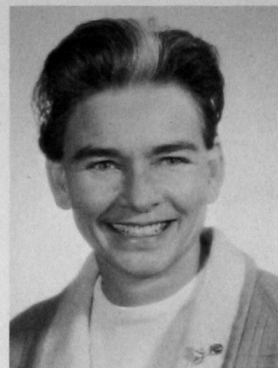

Mrs. Lois Fisher



Mrs. Thelma Brandly



Mrs. Lynn Hughes

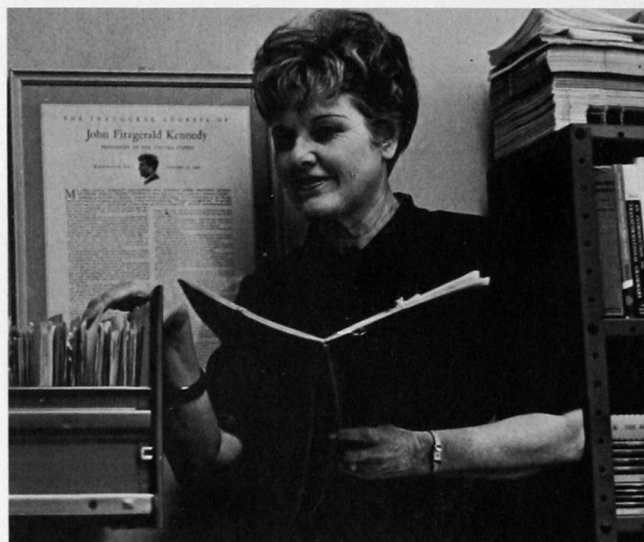

Mrs. Della Whisenhunt received Teacher of the Year Award.



Department Head,  
Dr. Eugene Hughes

Mr. Cedric Crink  
Dr. Jerry Nye

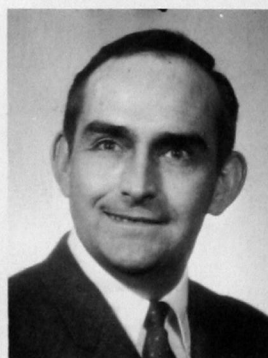

Miss Damarise Kitch

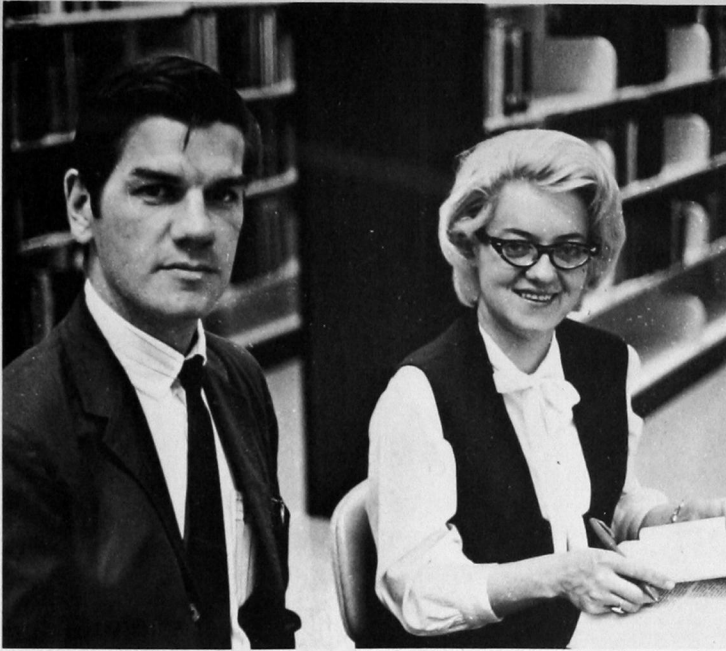

Mr. James Scafidel

Mrs. Beverly Scafidel

Miss Mabel Owen



Mrs. Irene Rowlett



Mr. Clarence Sturm



Mr. Leroy Thomas



Mrs. Della Whisenhunt

Miss Betty Harrel



Mrs. Helen Williams







Mrs. Be Fiegel  
Mr. Ronald Hitchcock  
Mr. Paul Umbach  
Mr. John Ludrick

## General Education



Mrs. Janis Lovell

## Health, Physical Education and Recreation



Mr. Cecil Devine  
Mr. Charles Hundley

Miss Linville Murdock  
Miss Janet Robbins  
Miss Laura Switzer  
Department Head,  
Dr. L. J. Van Horn





Mrs. Helen Brown,  
Department Head



Miss Keren Payne

## Home Economics

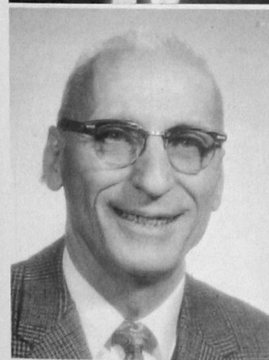

Mr. Grant Hendrix  
Mr. Arthur Raley

## Industrial Arts

Department Head,  
John Cermak

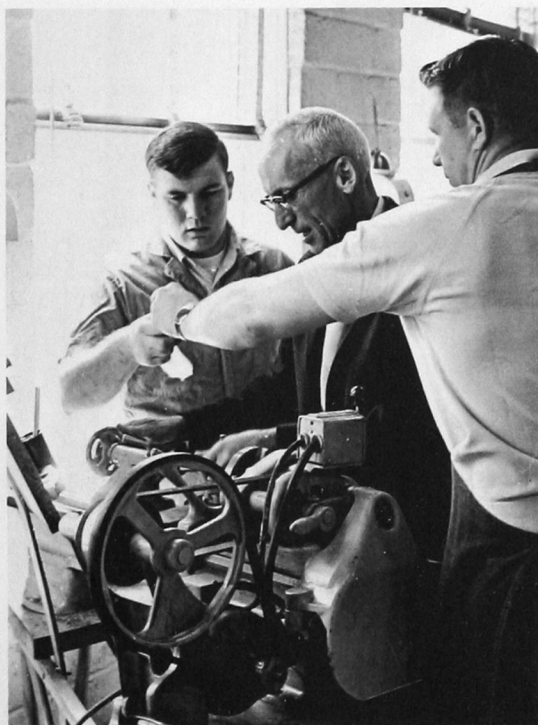

Mr. Jerry Cross

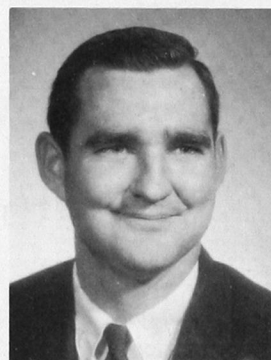

Mr. Don Mitchell  
Dr. E. T. Woody Jr.





Dr. Grace Burcham



Dr. Lloyd Dubois



Dr. Dale Hassinger



Miss Jana Lou Scott

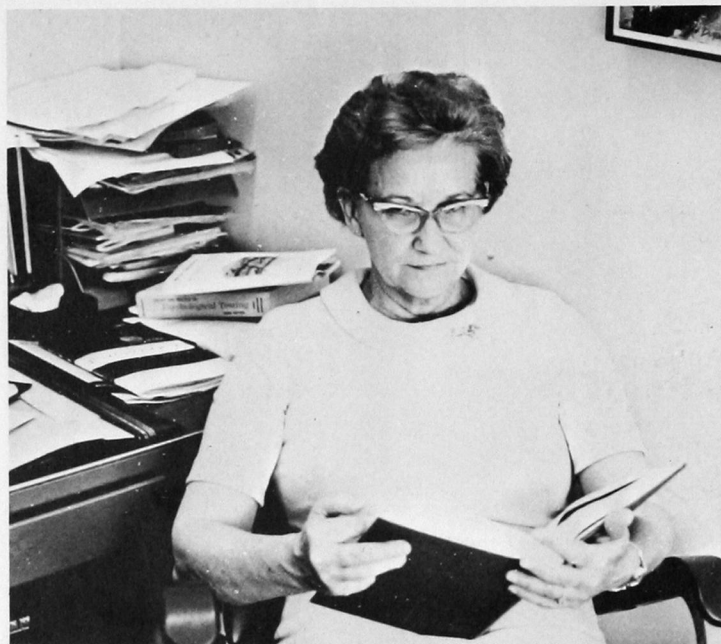

Dr. Ruby Drinkwater

Dr. Adeline Olson



Division Chairman,  
Dr. George Ryden

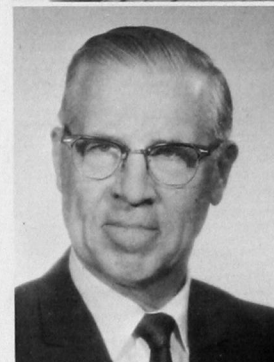

## Teacher Education and Psychology

Dr. Raymond Schardein



Mr. Bill Tate



Dr. Morris Robertson

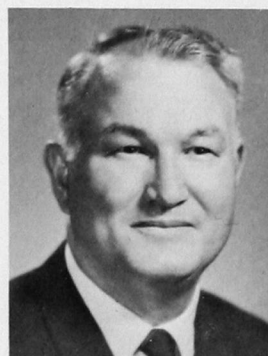

Dr. Robert Tyler







Mr. George Atkins Jr.



Mr. Don Prock



Mr. Dennis Reimer



*Division Chairman,*  
Dr. Earl Reynolds

Dr. Harold White

Dr. Donald Hamm

Dr. Roland Decker



Dr. Fred C. Von Wicklen

## Mathematics and Physical Sciences

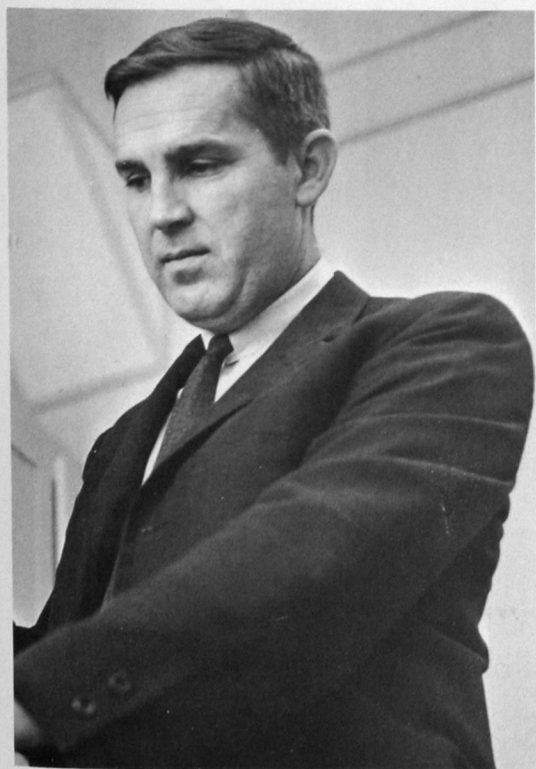

Dr. Bobby Gunter

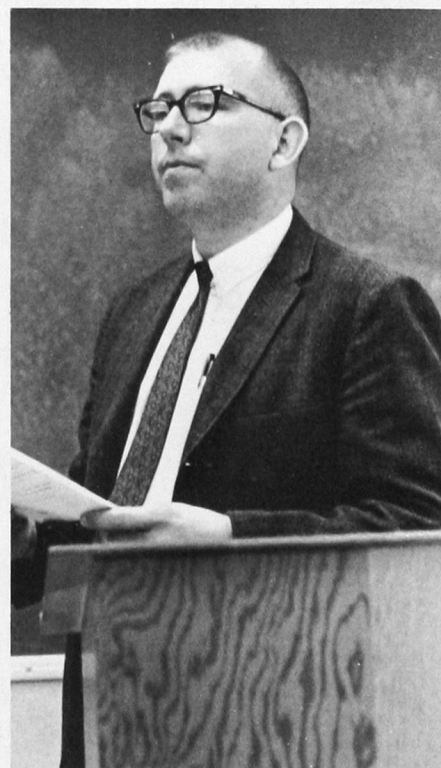

Dr. Kelvin Casebeer



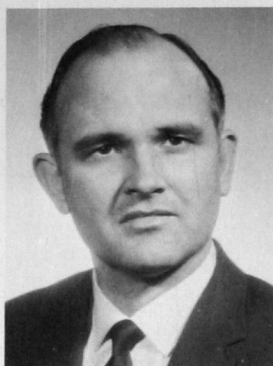

Mr. William Akers



Department Head,  
Miss Mary Griffin

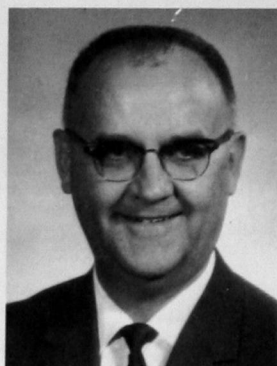

Dr. Merle Taff

## Music



Mr. Paul Fry



Mr. Charles Chapman



Mr. Harlon Lamkin



Miss Janet Morgan





*Department Head,*  
Mr. C. Dean Wheeler



Mr. Perry Jones

## Physics

Mr. Lin Wang



Mr. David Brown



# Pharmacy



Mrs. Ina Black



Mr. Edward Christensen



Mr. Laurence Forbis



Dr. Charles Schwartz



Dr. David Coates



Dean of Pharmacy,  
Dr. Walter Dickison



Dr. Douglas Kriesel



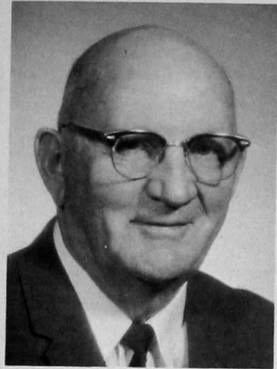

Mr. Vestor Echols



Mr. Melvin Fiegel



Mr. James Hampton

*Department Head,*  
Mr. Hurshal H. Risinger



## Social Studies

Dr. Clarence Petrowsky



Col. Alfred Turney

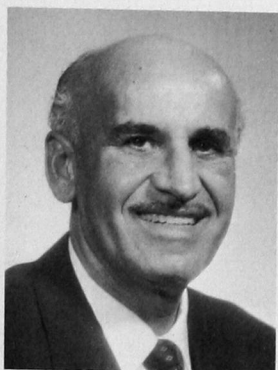

Mr. Robert W. Wininger











## CAMPUS LIFE



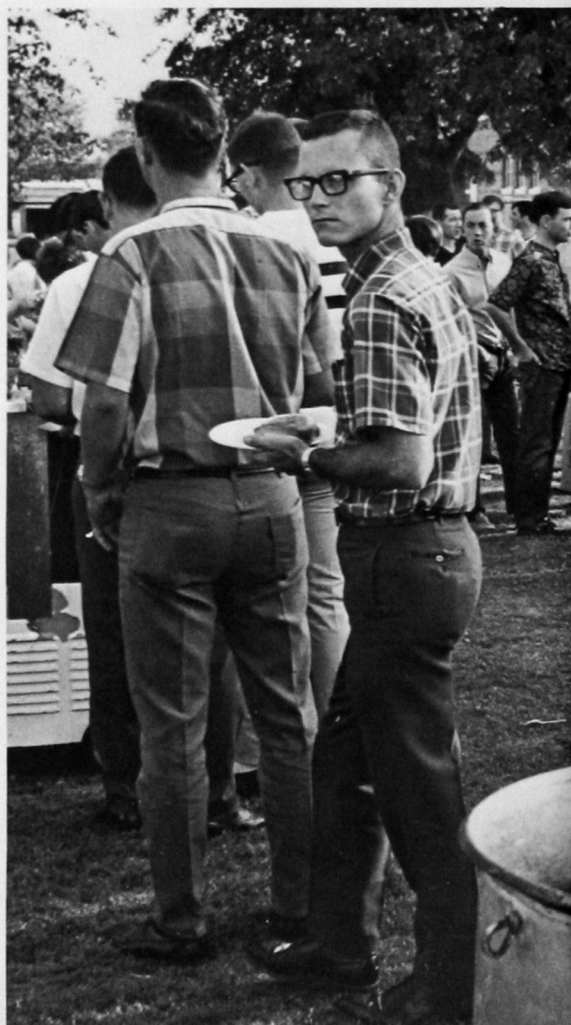
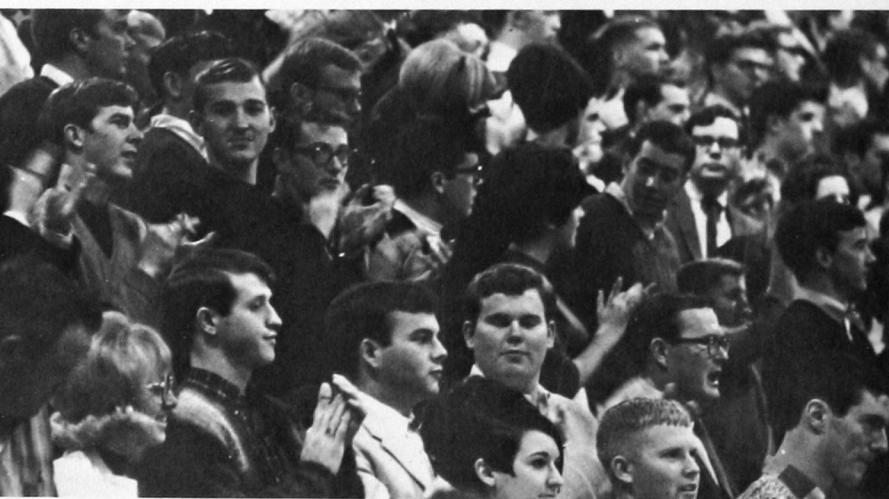



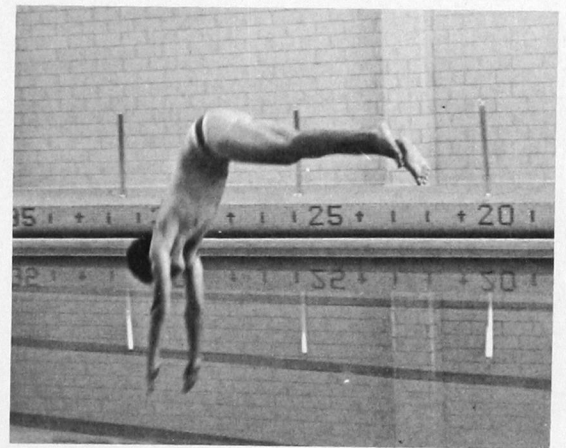



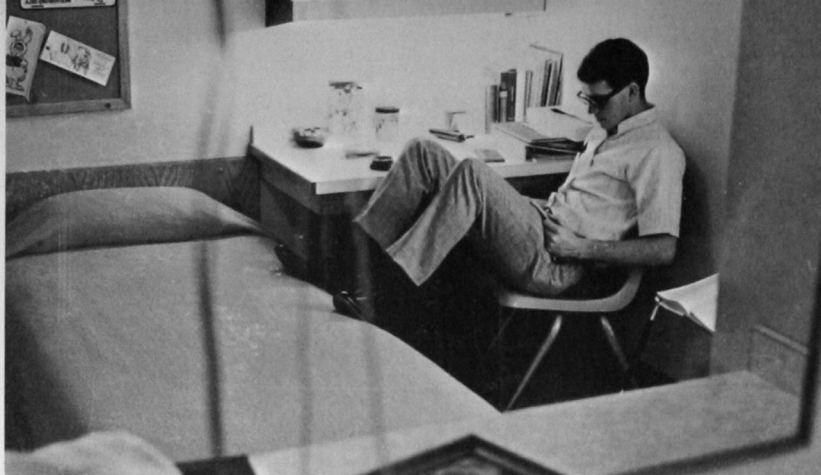







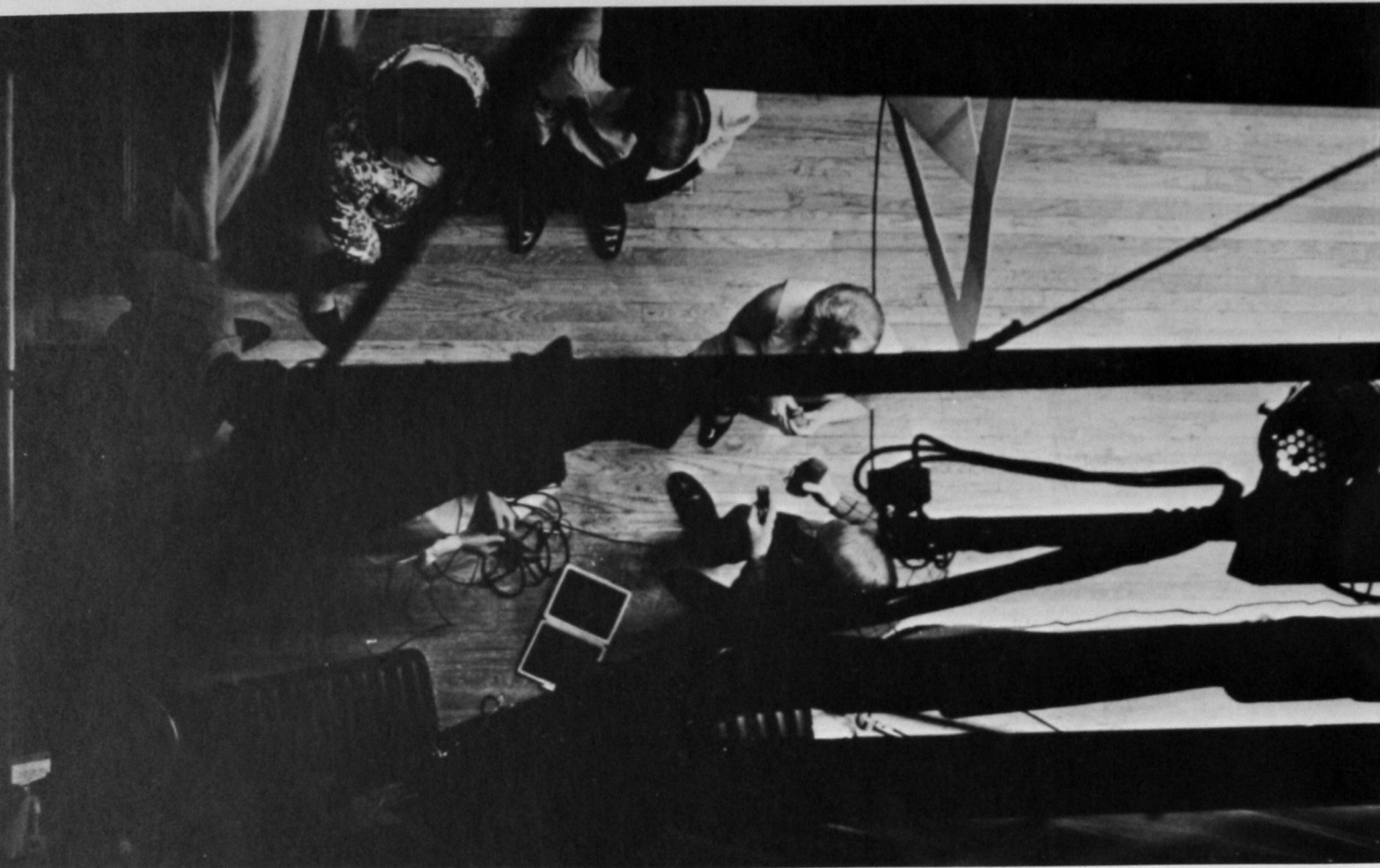



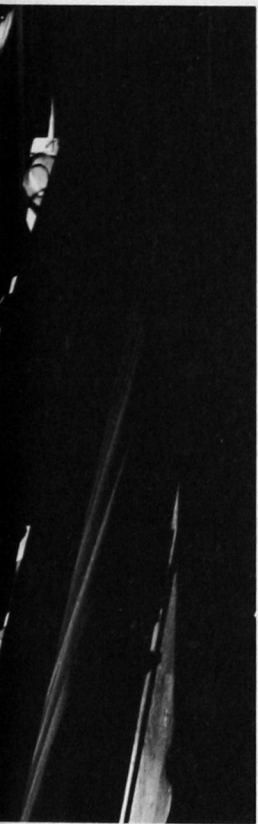
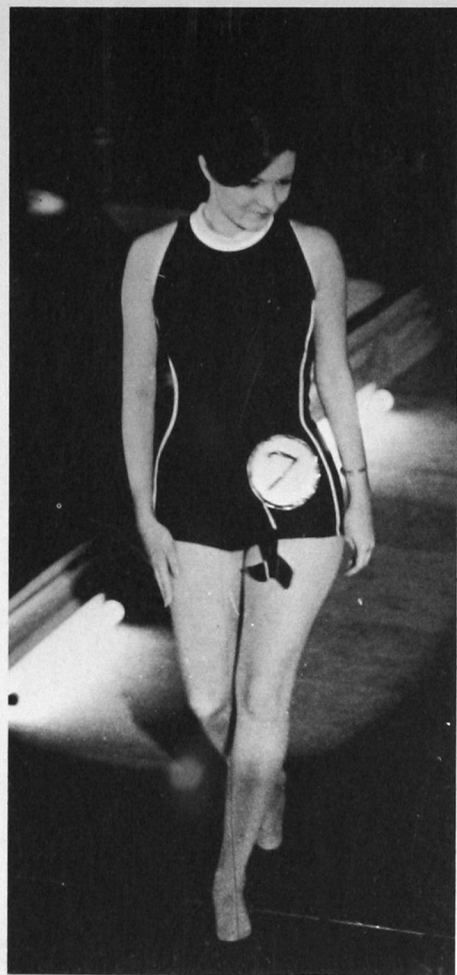
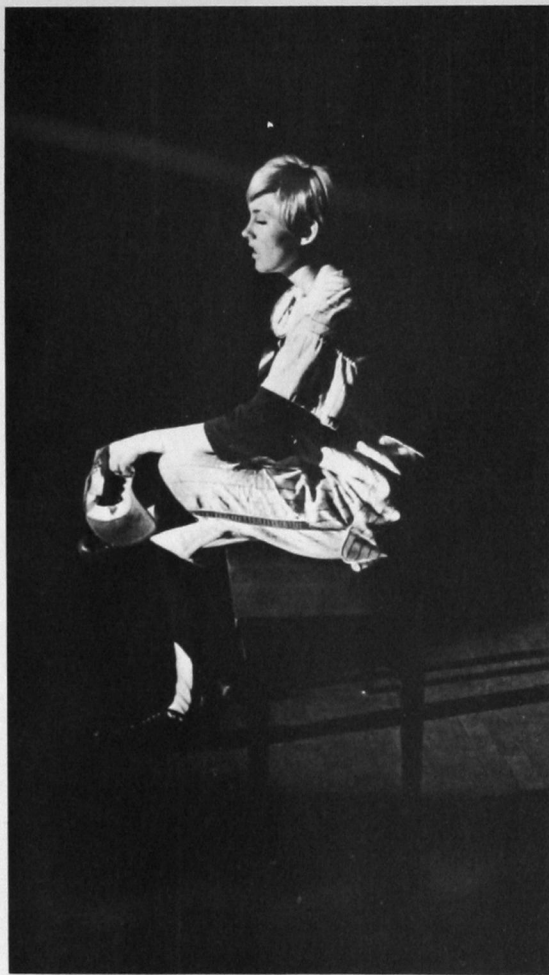
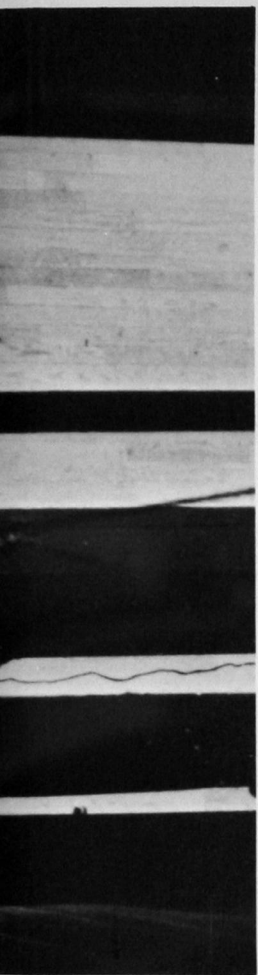



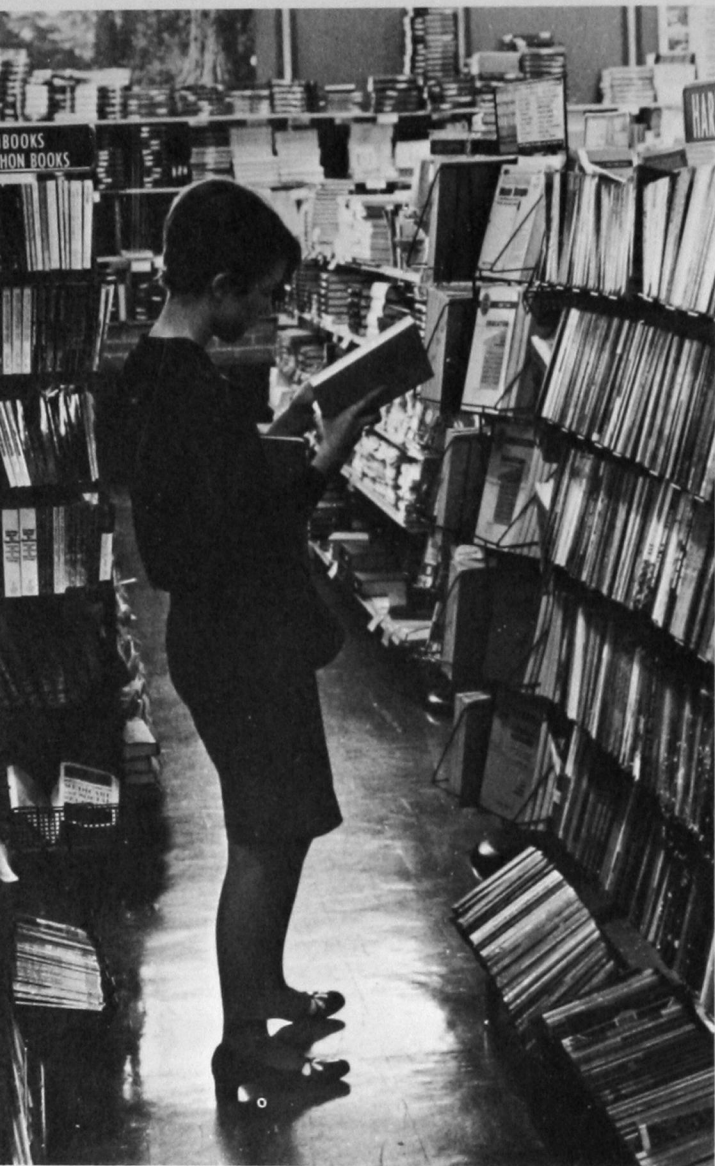















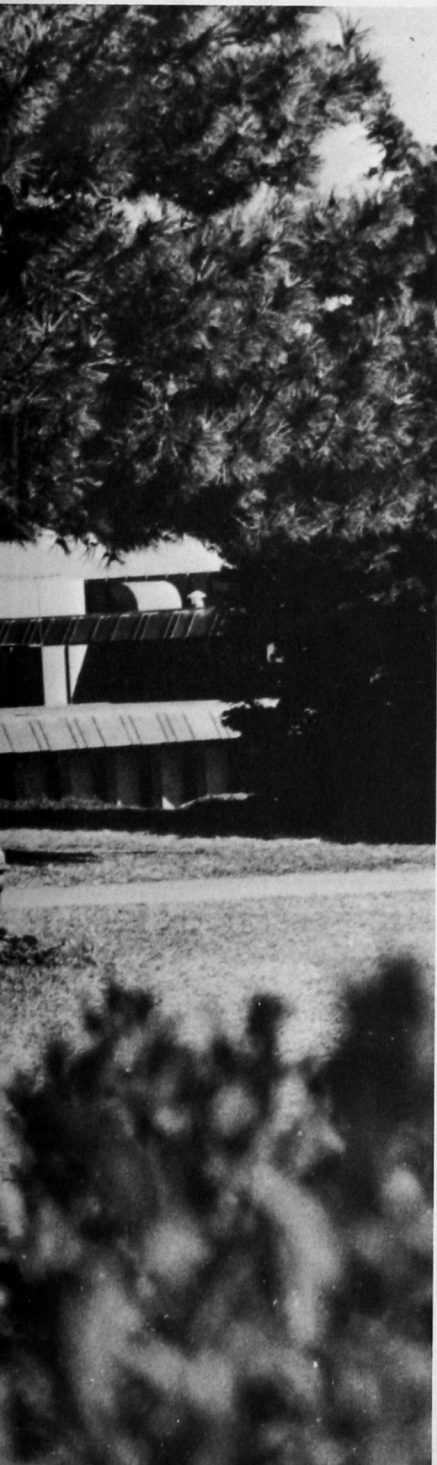









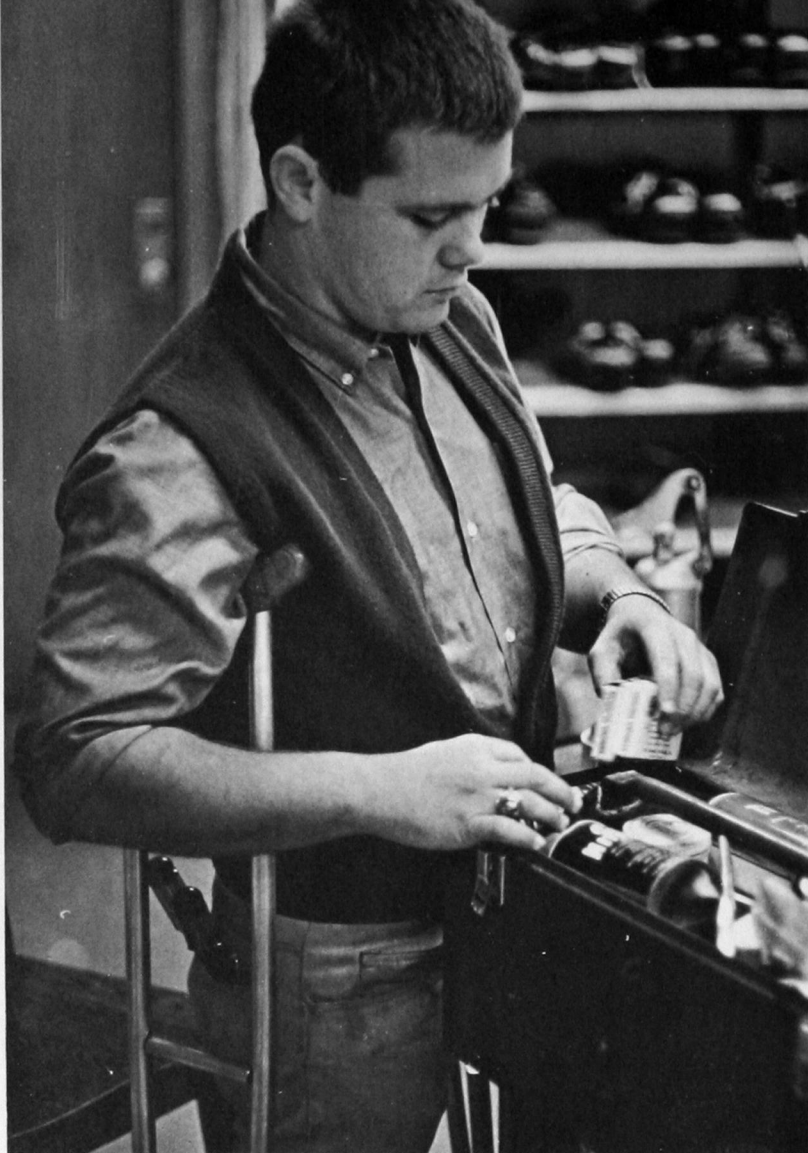











# Freshman Follies Queen

Miss Connie Tarrant, Hinton freshman majoring in Elementary Education, was awarded Freshman Follies Queen at the annual Freshman Follies.

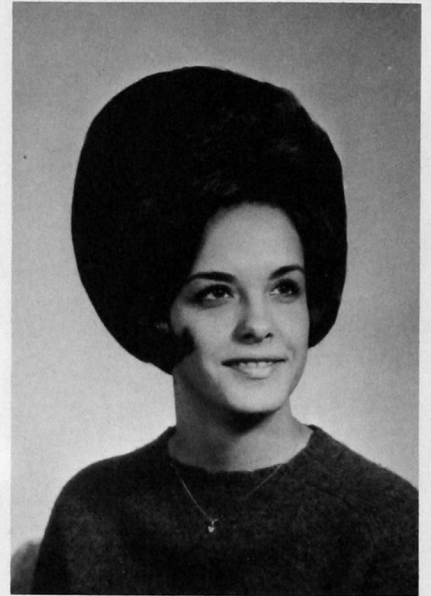

# Campus Carnival



A new Student Senate sponsored activity, a campus carnival, was added to the campus activities list this year.

Building and preparing booths on the tennis court was the beginning. All organizations represented at Southwestern had an opportunity to participate.

A large crowd and a pie throwing contest make up the carnival theme.

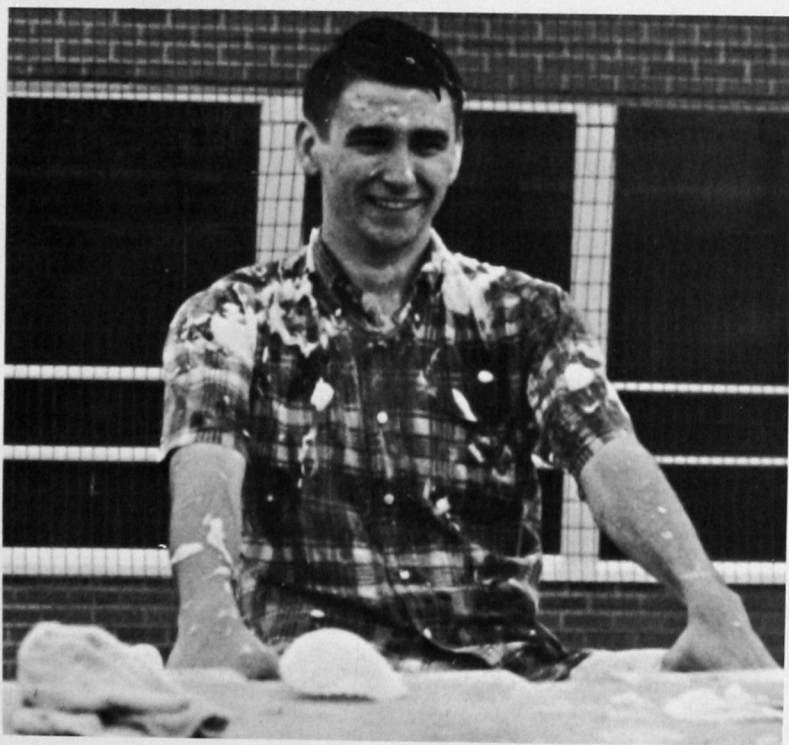

Gene Fuchs (below) plays drums for the "Shanks," a popular group on campus, at the carnival dance held on the tennis court.

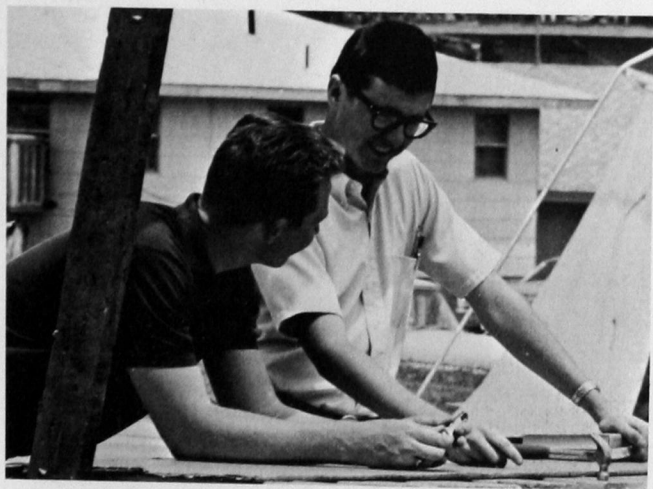
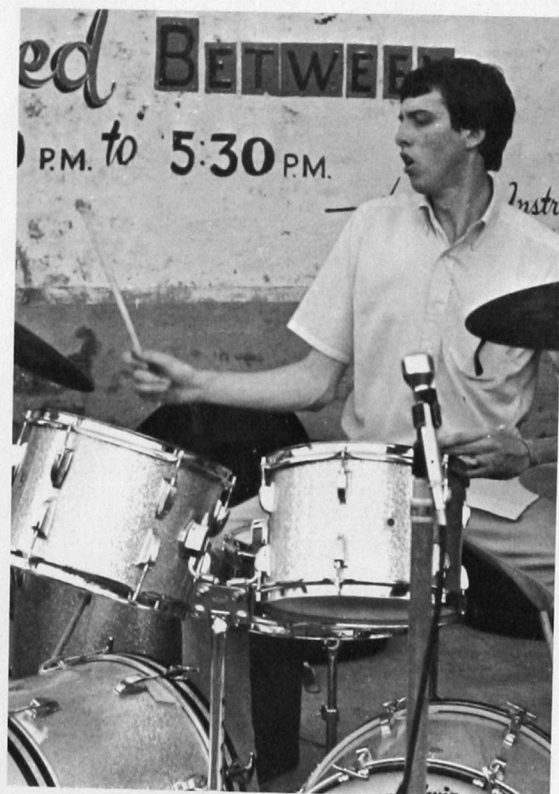



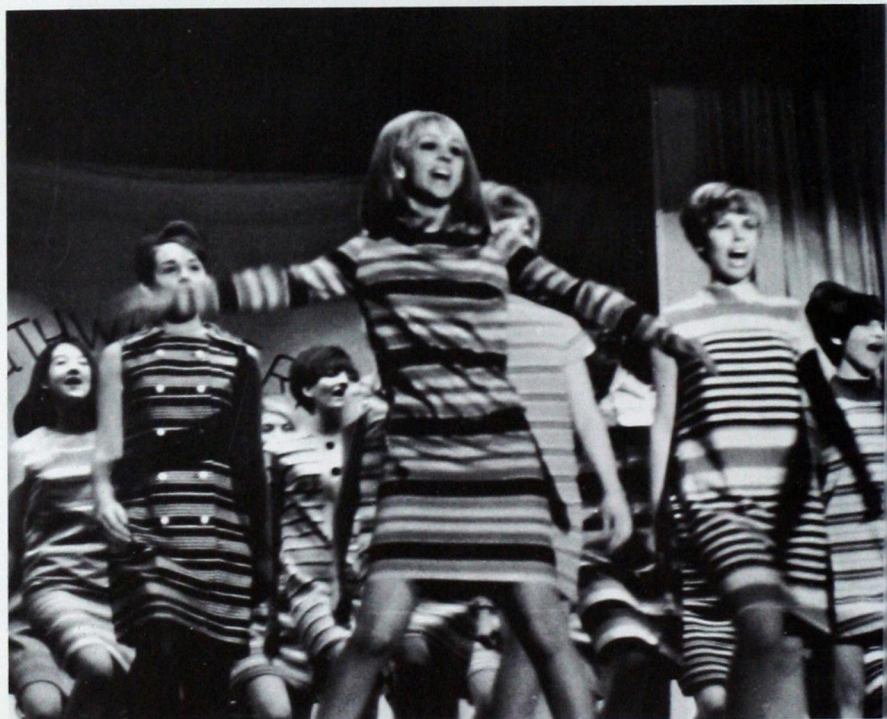



# "Potpourri" Theme of All-School Follies

Individual winners of the Follies were Darrel Goss, Gerry Stolz, and Larry Ralph

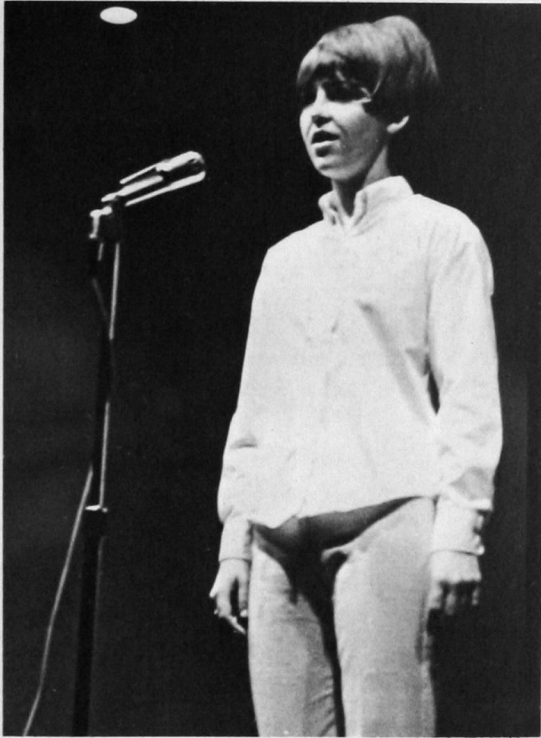

Winners of the non-social division was the Main Street Four.



Sigma Kappa sorority repeated as winner of the traveling trophy for the second year.



All-School Follies, with a theme of "Potpourri" was presented in the auditorium April 4-5.

Consisting of 18 acts, the Follies lasted about two-and-one-half hours body days.

Co-directing the Follies were Gloria Haynes and Olan Bourland.







## "A Far Country"

"A Far Country," under the direction of Irwin Bingham, was presented May 2-3 as the third all-school play. Written by Henry Denker, the production is centered around Sigmund Freud. The setting is the office and anteroom of Sigmund Freud's modest flat in Vienna, where he has lived and worked for more than forty years. Cast members included Larry Greer, Pat Coleman, Mark Gimlin, David Rosenbaum, Sherry Reser, Ken Williams, Carolyn Barnes, Diane Fink, Kathy Royal and W. T. Bryan.



# February Workshop Production was 'Camelot'

King Arthur's court came to Southwestern, February 22-23, with the presentation of the musical "Camelot."

"Camelot," taken from the Arthurian legends, was a story of love and chivalry. The musical contained such well-known songs as "Camelot" and "If Ever I Would Leave You."

The plot revolved around the love triangle of Arthur-Guenevere-Lancelot, and action included creation of the Round Table, the jousts, attempts to dishonor the king, and declaration of a war that is never fought.

Sponsored by the Southwestern Opera Workshop, the all-school production involved players and workers from all departments on the Southwestern campus.

Director of the production was Charles Chapman, music instructor.

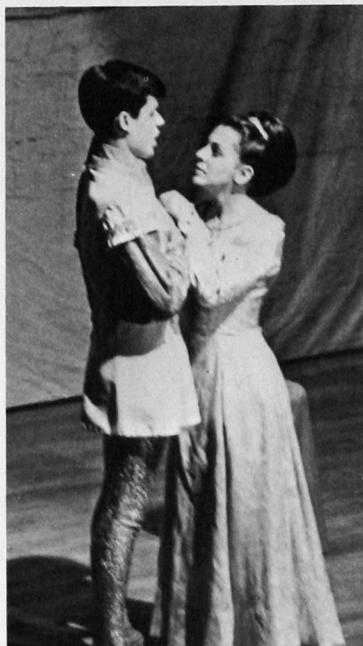





## "All Because of Agatha"

"All Because of Agatha" was a highly imaginative play presented November 8-9 by students under the direction of Damarise Kitch, associate professor of drama. The story concerns an old house which is invaded each year by a witch named Agatha Forbes. The cast included Andy Ryan, Gary Hamburger, Sherry Wilson, Susan Smith and Judee Rowland. Other cast members were Doyle Greteman, Sherry Reser, Cynthia Massey, Larry Greer, Betty Hatcher, Myra Mason and Gary Stalcup.



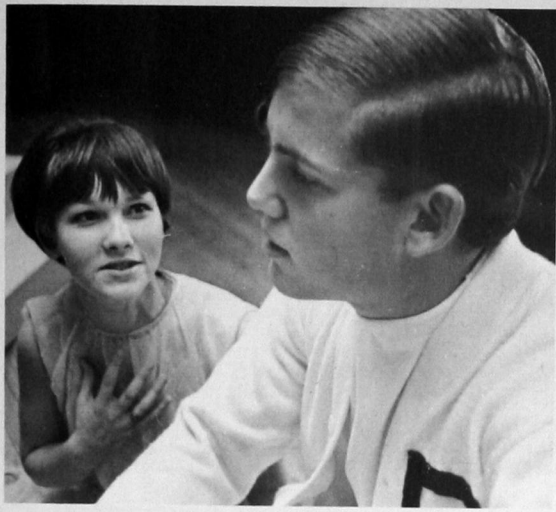

## "A Clearing in the Woods"

"A Clearing in the Woods," under the direction of Delenna Rogers, was presented December 6-7 as the second all-school play. Written by Arthur Laurents, the production is based around the psychological disturbance of the 30-year-old Virginia, who returns to her home to find a "clearing in the woods"—a peace in the midst of anguish. Cast members included Mary Kay Malloy, Diane Fink, Vonnie Alger, Betty Wright, Mike Lewis, Larry Greer, David Webb, Kathleen Moses, Pat Talley and Gaylon Hayes.

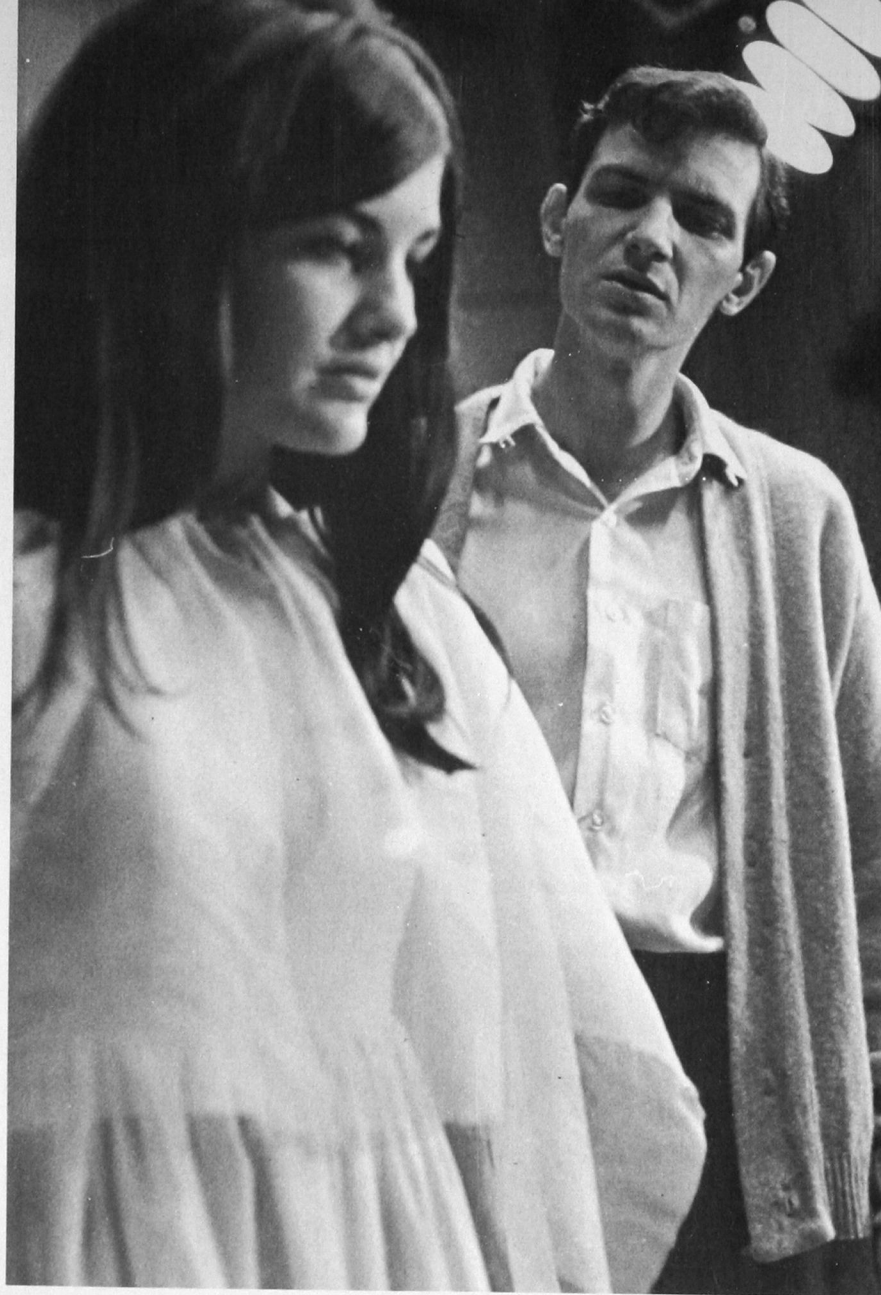





## The Lettermen

The Lettermen, popular singing trio, was the Senate sponsored entertainment for first semester. The trio consists of Bob Engeman, Jim Pike, and Tony Butala.

The group was welcomed singing favorite hits such as "The Impossible Dream," "Born Free," "Portrait of My Love," "Cherish," and "Going Out of My Head," which is a new release for the Lettermen.

The trio was formed in 1961, and since that time have entertained at many colleges and universities. The Lettermen are honorary members of Tau Kappa Epsilon.



The Pozo Seco Singers, a folk rock group, were selected as the second semester "big name" entertainment on campus. The trio consists of Susan Taylor, Donnie Williams, and Lofton Kline. The two young men write most of their music. "I Can Make It with You Baby" their biggest hit and other modern classics were presented. Roger Clark, traveling emcee and comedian with the group, entertained during part of the performance.

## Pozo Seco Singers

Comedian Roger Clark entertains the audience with his comical joking and singing accompaniment with a guitar.

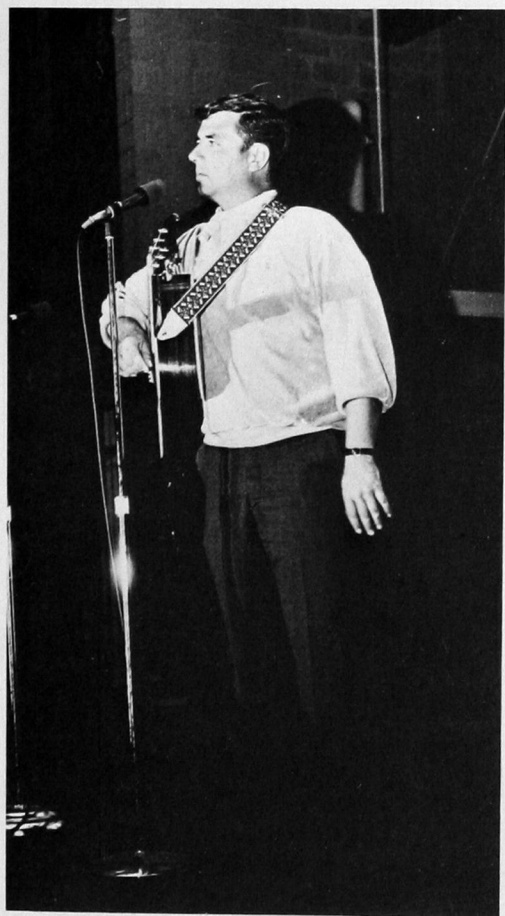



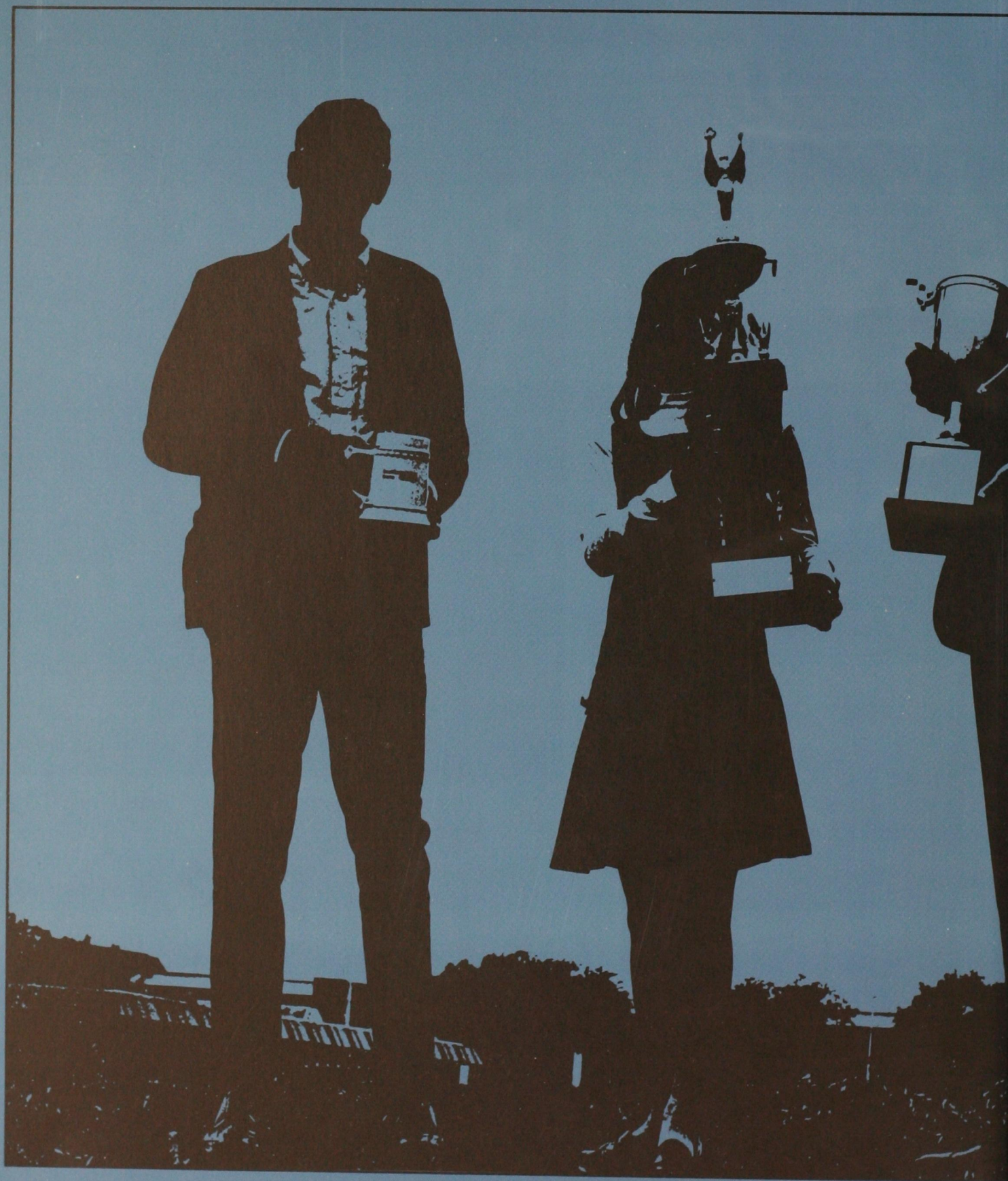





## HONORS





The eight hopefuls for the 1968 yearbook queen title were Patricia Everett, Sheila Stevens, Kathy Loftis, Sandie Parker, Kaye Kelsay, Judy Watson, Paula Laufer and Carolyn Rhoades.

## Yearbook Queen

Bulldog yearbook editor, Donnie Glidewell, crowned Judy Watson, 19-year-old Anadarko sophomore, Yearbook Queen, during the annual beauty queen pageant, January 10, in the college auditorium.

Nominated by the O Club, Judy was selected over seven other candidates by students holding receipts for 1968 annuals.

A friend of Judy's congratulates her moments after being chosen Yearbook Queen.





Judy Watson

Yearbook Queen





## Homecoming Queen

Shelia Willis was chosen 1967 Homecoming Queen, October 14, by a vote of the student body.

Organizations and clubs nominated 25 girls for the title.

The semi-finalists included Mariene Claussen, Sherry Haught, Jo Jo Ross and Judy Watson.

Shelia, a 20-year-old junior from Mountain Park, majoring in psychology, was announced the new queen during an assembly on Friday before the homecoming parade on Saturday.

Smiling happily moments after being crowned 1967 Homecoming Queen is Shelia Willis.

The five semi-finalists for the title were Mariene Claussen, Sherry Haught, Jo Jo Ross, Judy Watson and Shelia Willis.





Shelia Willis

Homecoming Queen





Deborah Drennan, 18-year-old Mountain View freshman, reigns as the 1968 Miss Southwestern.

Deborah was nominated by the Baptist Student Union. Her campus activities include director of the freshman council of BSU and membership in the Student Education Association.

Sherry Elliott, Canute sophomore, was first runner-up and won the swim suit and evening gown competition. Donna Patterson, Woodward freshman, won the talent competition. Fourth runner-up was Melva Kimble, Hydro junior, and Gerry Stolz, Kingfisher senior, was fifth runner-up. Melva Kimble and Lana Allen, Walters junior, tied for the title of Miss Congeniality, selected by a vote of fellow contestants.

A crown, a trophy and a bouquet of flowers—all for Miss Southwestern—Deborah Drennan.

## Miss Southwestern



Miss Southwestern and the four runners-up are, Gerry Stolz, Donna Patterson, Sherry Elliott and Melva Kimble.



**Deborah Drennan**

Miss Southwestern





**Celeste Baily**

Weatherford,  
Junior

## **Campus Beauties**

**Laura Bingham**

Alva,  
Sophomore



Sherry Elliott

Canute,  
Sophomore

## Campus Beauties



Deanne Kroll

Garber,  
Sophomore





**Carol Porter**

Clovis, New Mexico,  
Junior

## Campus Beauties

**Judee Rowland**

Weatherford,  
Senior





**JoJo Ross**

Thomas,  
Junior

## **Campus Beauties**

**Donna Smith**

Las Vegas, Nevada,  
Junior





**Paula Speck**

**Cordell,  
Sophomore**

**Campus Beauties**



**Marsha Williams**

**Oklahoma City,  
Sophomore**

## Class Queens



Freshman

**Darlene Johnson**

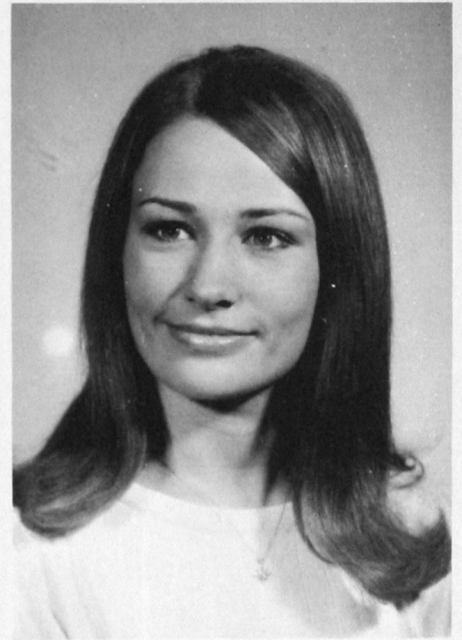

Sophomore

**Janet Laird**

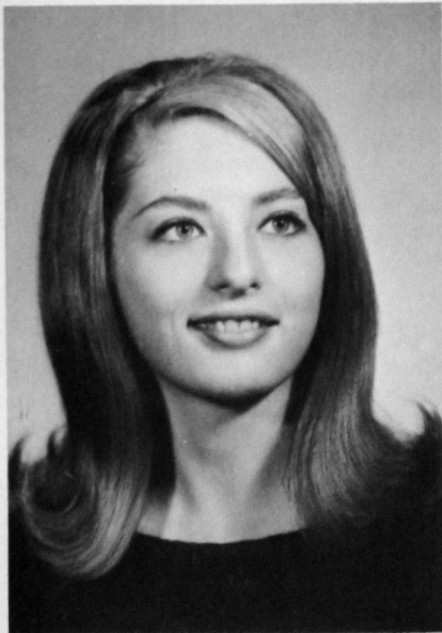

Junior

**Linda Leese**

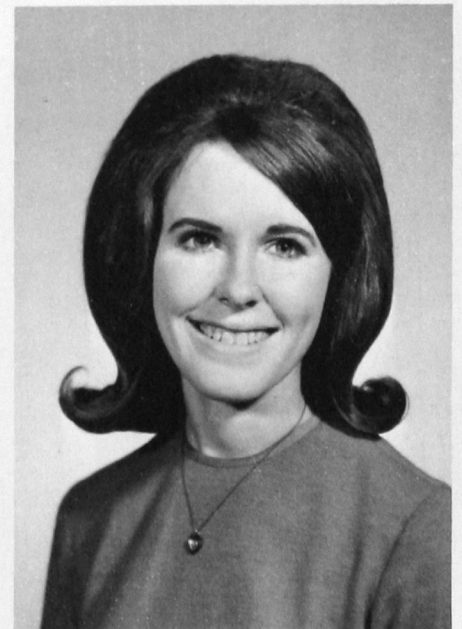

Senior

**Carol Scofield**



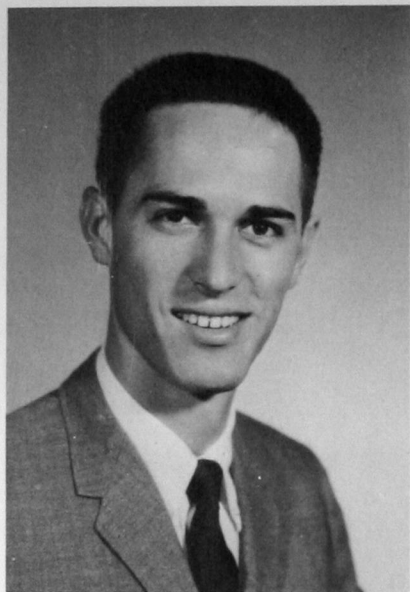

DWIGHT McANEAR

## Who's Who at Southwestern

Thirty-five seniors were selected to appear in the 1967 edition of "Who's Who in American Colleges and Universities". Nomination for the honor was based on scholarship, character, leadership, and contribution to the college.

Nominees from each department were screened by a faculty committee. Those judged best qualified appeared in the annual publication with top students from colleges and universities throughout the nation.

Not pictured are Charles Morgan, Mangum, and Gary Lynch, Anadarko.



SAUNDRA MOUSE



BILLY LOAR

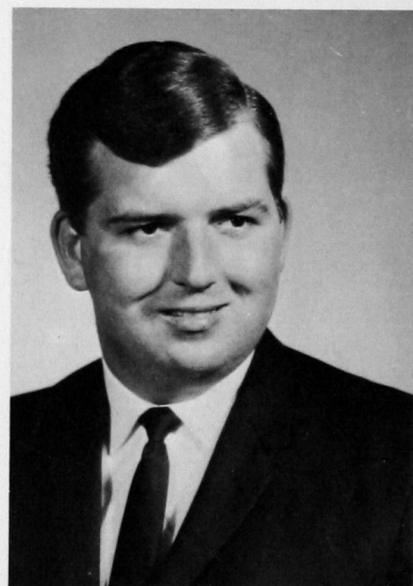

PATRICK MAGUIRE

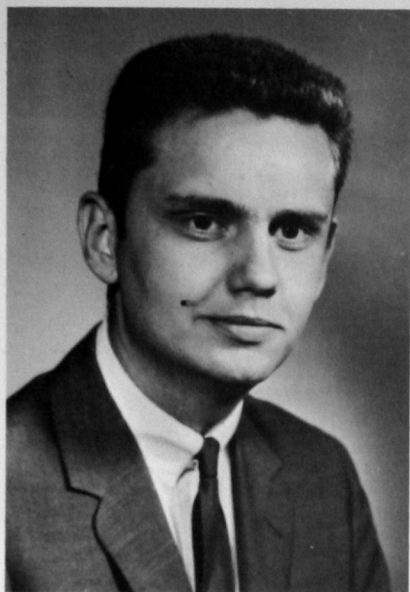

CHARLES CAPSHEW



SUSAN SMITH

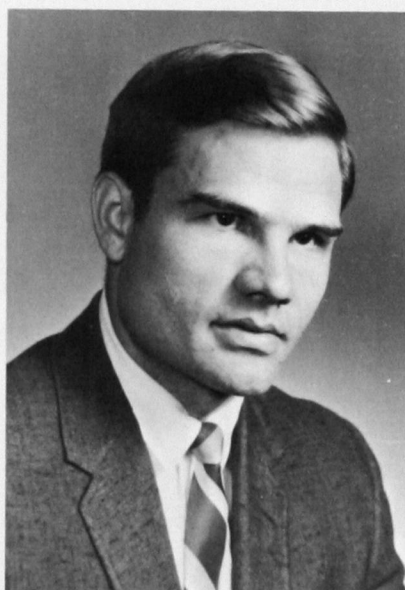

NEIL PRUZZO



FRANCINE SCHABERG

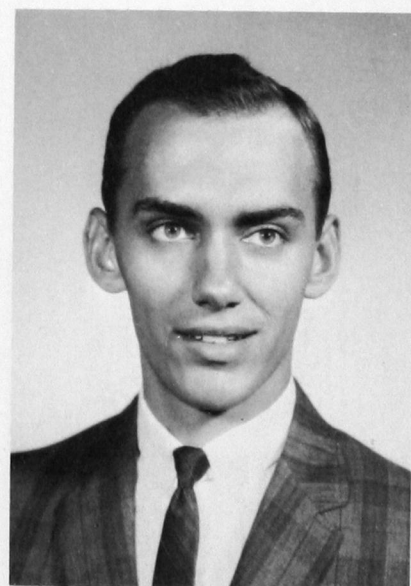

JOHN PYZNER



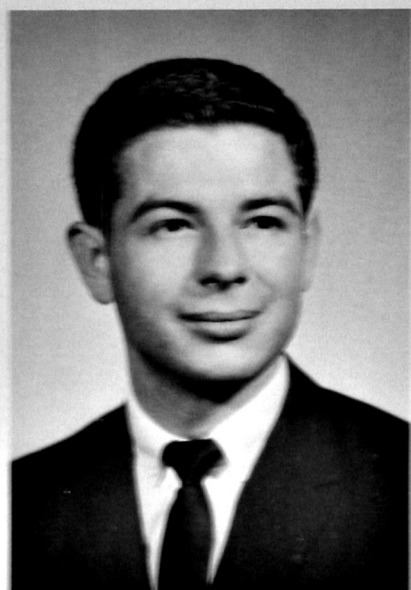

JIM COCHRAN



SHIRLEY BAILEY

MARIENE  
CLAUSSEN



KAREN BELL



NOEL HYDE

RODNEY BASSEL

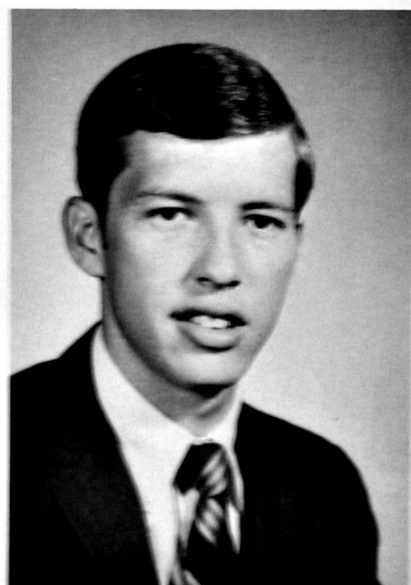

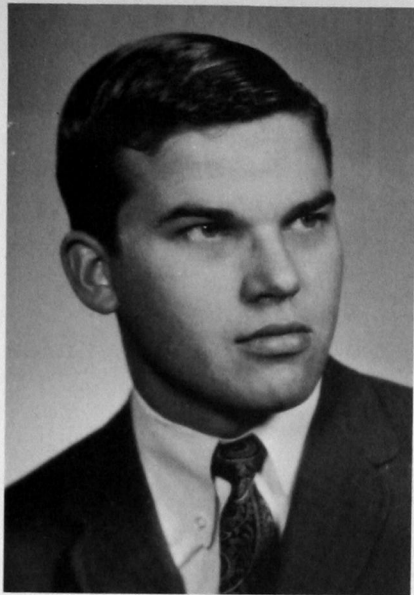

JAMES CZEWSKI

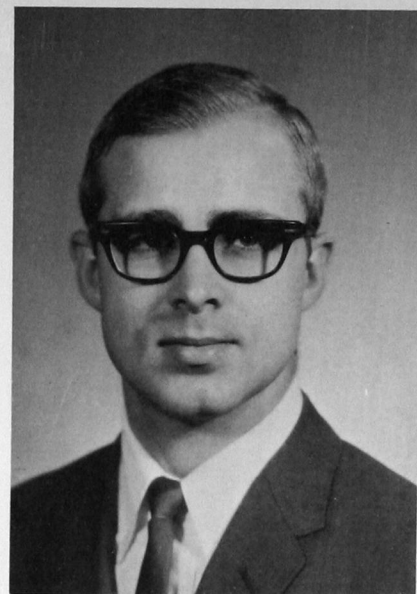

ROY JAMES

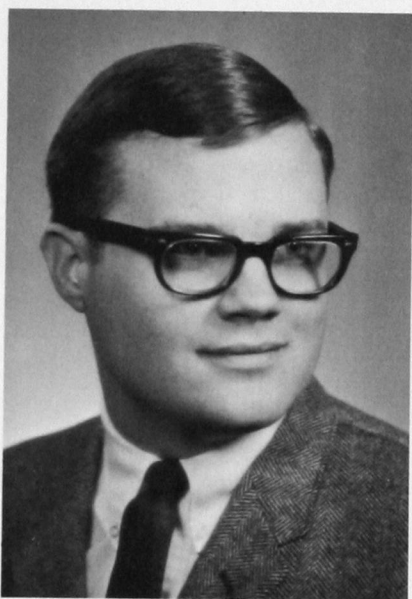

ALBERT LEON  
MOORE



LEZLEE LYLE

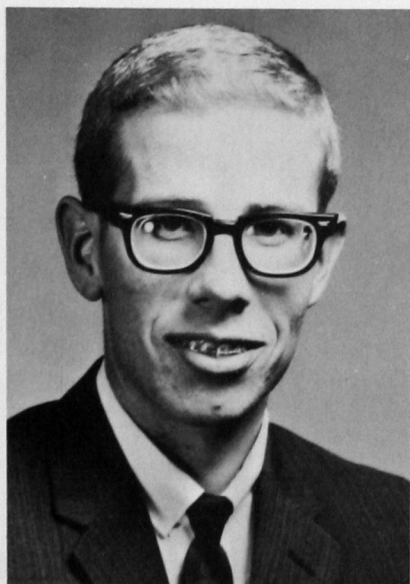

DAVID KENDALL

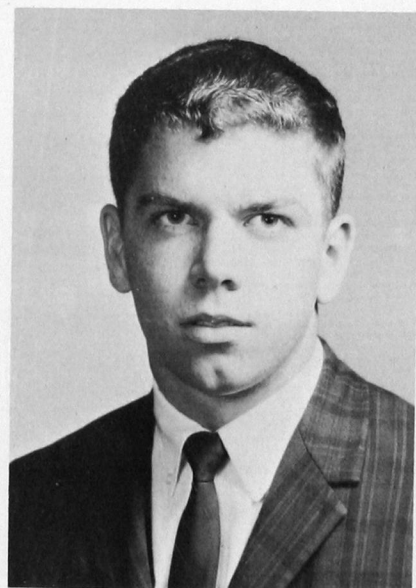

RICHARD HOUSE





GEORGE CONSOLVER

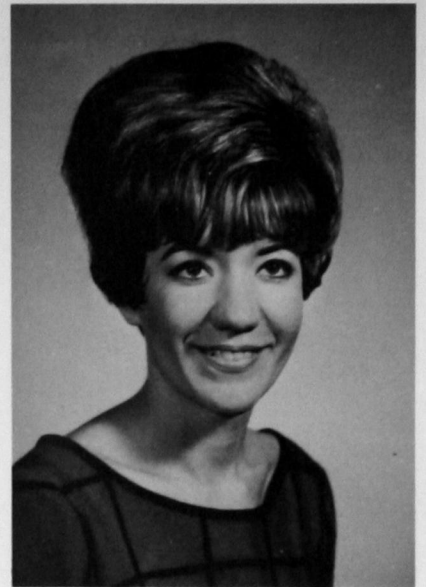

KITTY LAVIN



VERNON GREEN

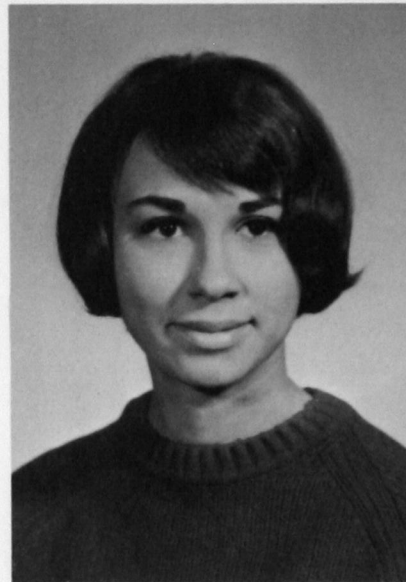

CONNIE ARMSTRONG

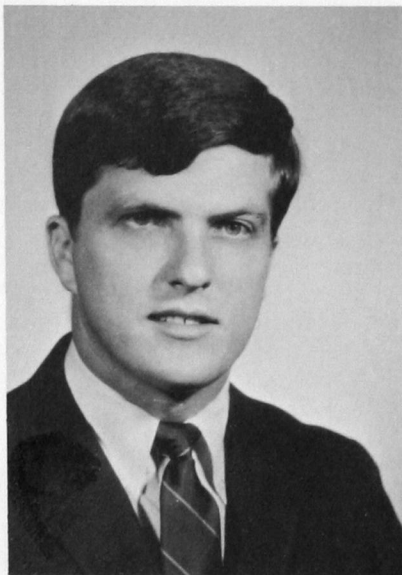

RICHARD DAY

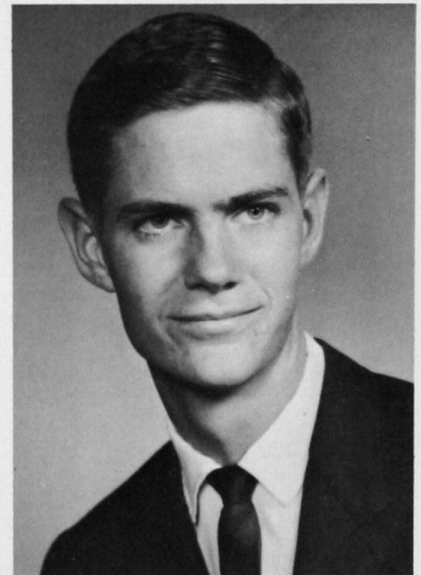

EDDIE BENGÉ



BETTY HATCHER

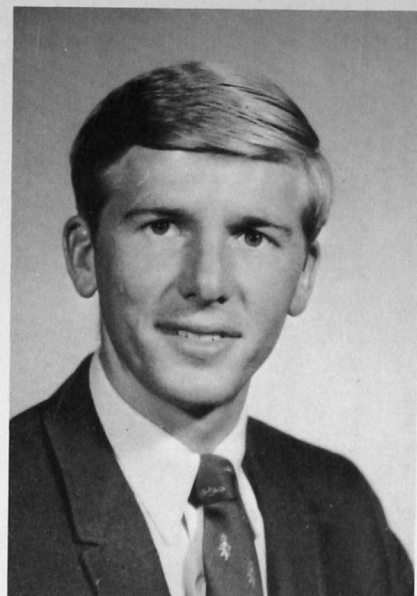

GARY HAMBURGER

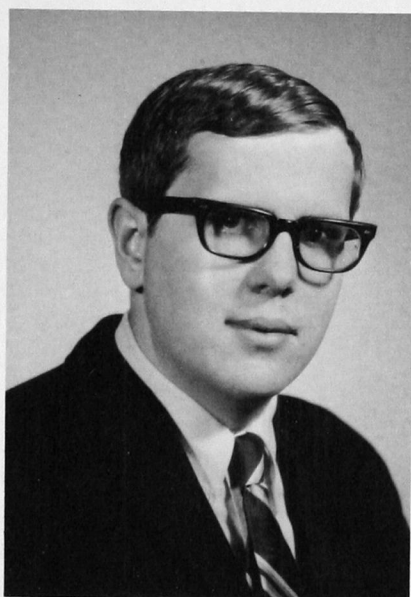

LLOYD JOHNSON

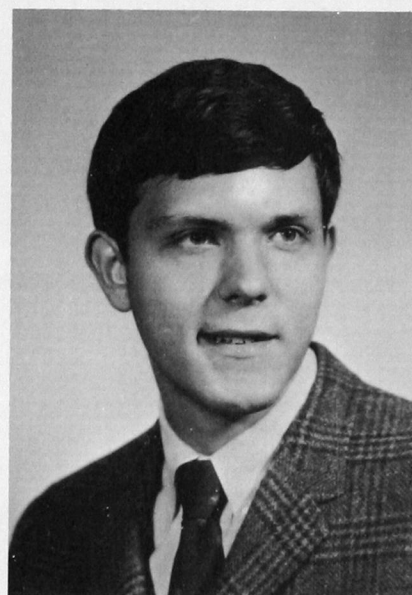

ROSS HENSLEY

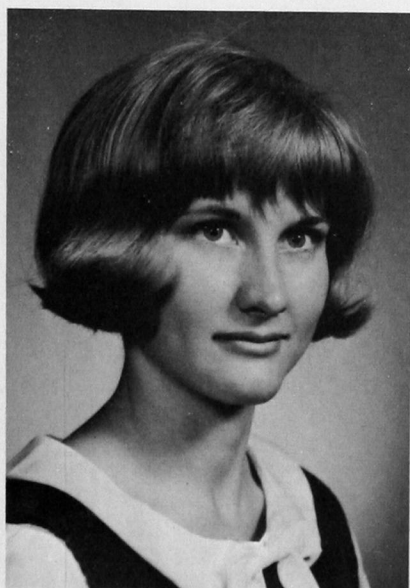

PEGGY CONSOLVER



SANDRA WHITLEY



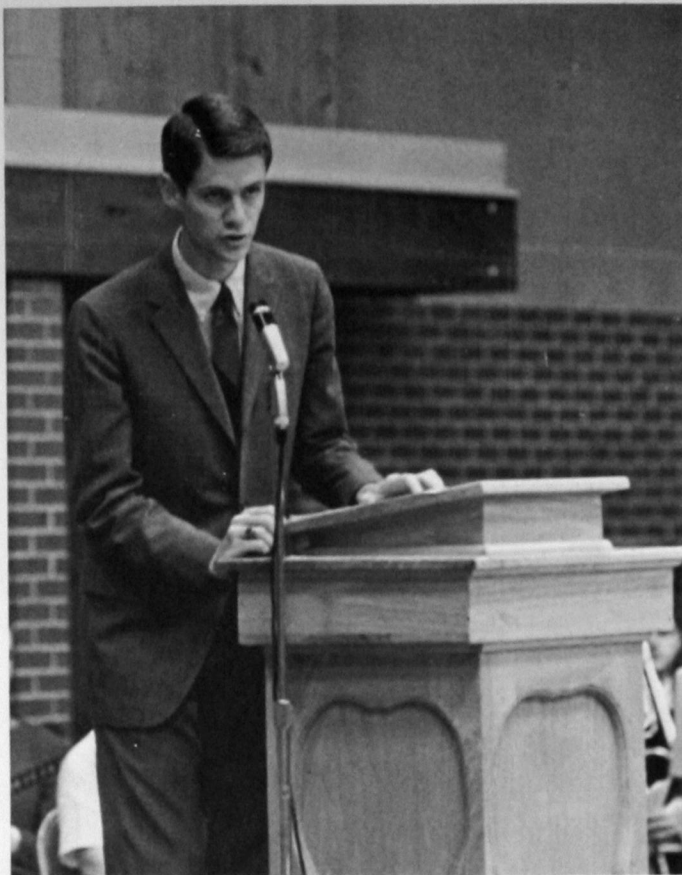

Student Senate President Eddie Bengé was master of ceremonies for the assembly.

Fifteen Southwestern students were presented Duke awards May 8 at an assembly in the college gym.

Each year the white and gold mug is presented to outstanding men and women in each class and six departments of the college. The award is named for a Brindle bulldog, the Southwestern mascot of the 1920's. Other awards and trophies are also presented at the assembly.

Charles Holleyman, superintendent of schools, Mustang, was guest speaker at the assembly. Music was provided by the Southwestern Stage Band under the direction of Harlon Lamkin.

## Awards Assembly

Betty Jean Miller, Grandfield and Larry Vaughan, Hollis were selected as Best Citizens during the assembly.



Recipients of special awards were (left to right) Mrs. Barbara Long, Jencke-Bellamy Award; Elaine Fransen, accounting award; Ralph Trentham, Wall Street Journal award; Ross Hensley, Biology Department awards; and Richard Day, J. R. Pratt Physics award. Not pictured is Larry Janzen recipient of the Mathematics Club award.





Winners of the Duke awards for various departments are (left to right) Larry Greer, dramatics; Pat Coleman, Mabry Forensic; George Consolver, teacher education; Karen Bell, music; Waylen Appel, newspaper, and Larry Vaughan, religion.

## Honors 23



Duke awards winners for the classes are (left to right) Gary Hamburger and Susan Smith Hamburger, seniors; Gary Van Duyne, sophomore; Jim Prock, freshman; Bill Blankenship and Jo Jo Ross, juniors; and Carolyn Cornett, sophomore. Not pictured is Linda Southall, freshman.









## ORGANIZATIONS





DONNIE GLIDEWELL

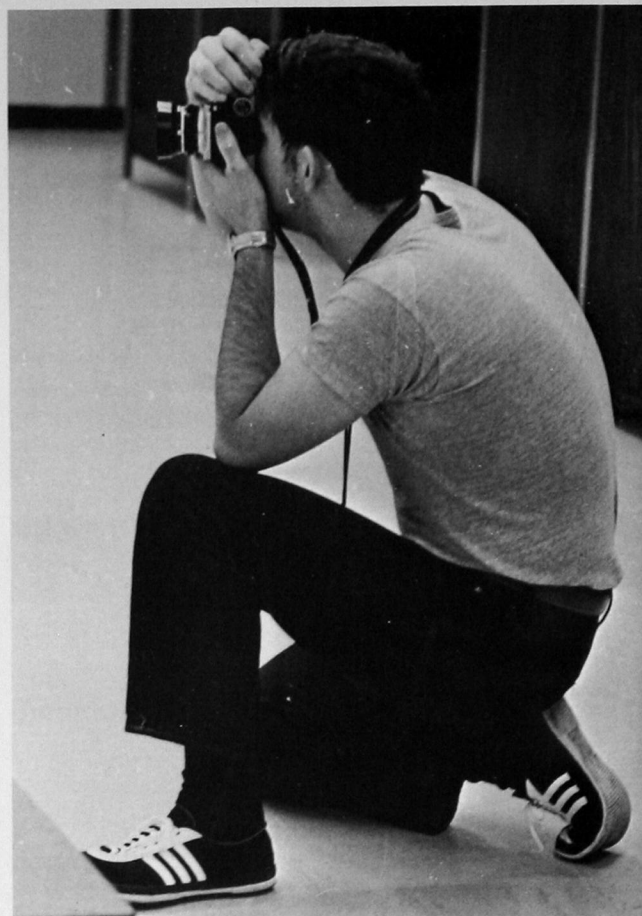

JON TURNER

## 1968 BULLDOG Staff

### 1968 STAFF

*Editor-in-Chief* Donnie Glidewell  
*Associate Editor* .. Waylen Appel  
*Sports Editor* .... James Rinker  
*Business Manager* Larry Seifried  
*Photographers* .. James Closter  
                     Danny Ediger, Jr.  
                     Danny Glidewell  
                     Jon Turner  
*Sponsor* ..... Betty Harrel

WAYLEN APPEL

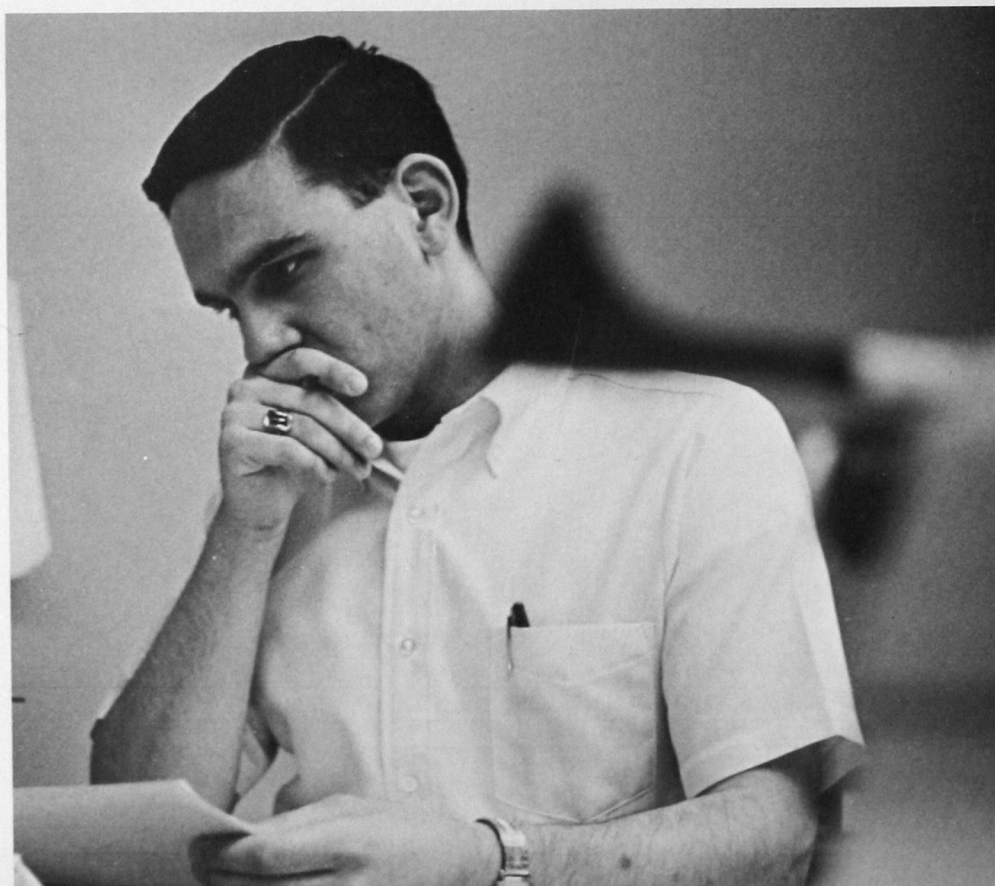

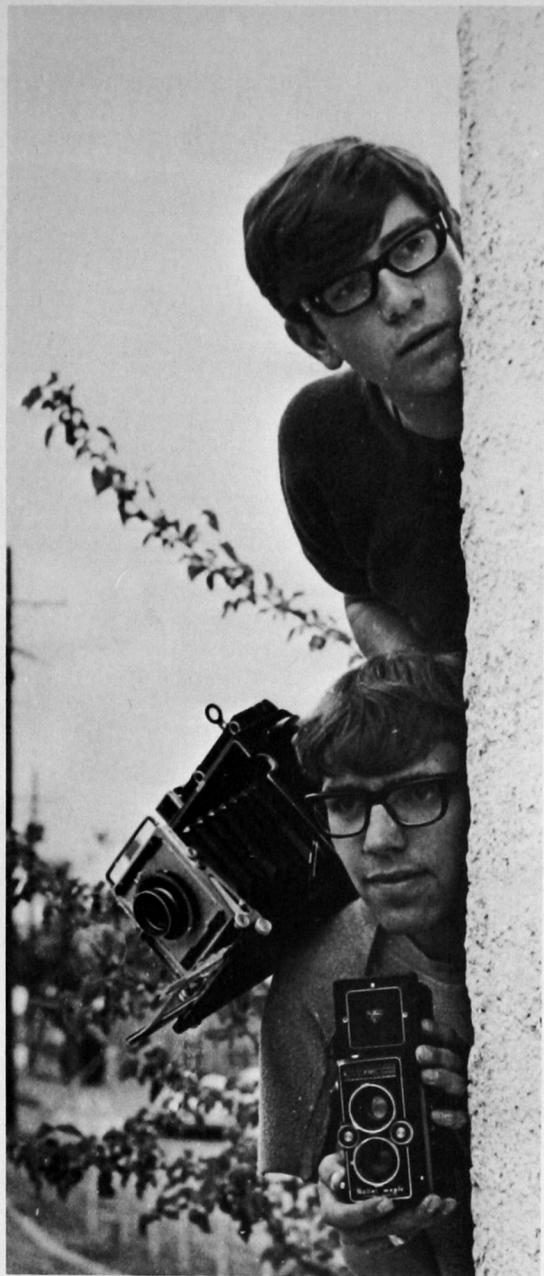

DANNY GLIDEWELL and JAMES CLOSTER

The 1968 BULLDOG has meant many things to the staff, late nights, early morning, embarrassing situations, hard work, a pay check every month, and a decent cup of coffee. It has also meant a decrease from eight original staff members to a staff of three plus one recruit.

Many people have played an important part in the production of this book. To them the 1968 staff expresses gratitude, and in some places, pleas for forgiveness. A special thanks goes to Leon Moore for the pictures he supplied that the staff missed.

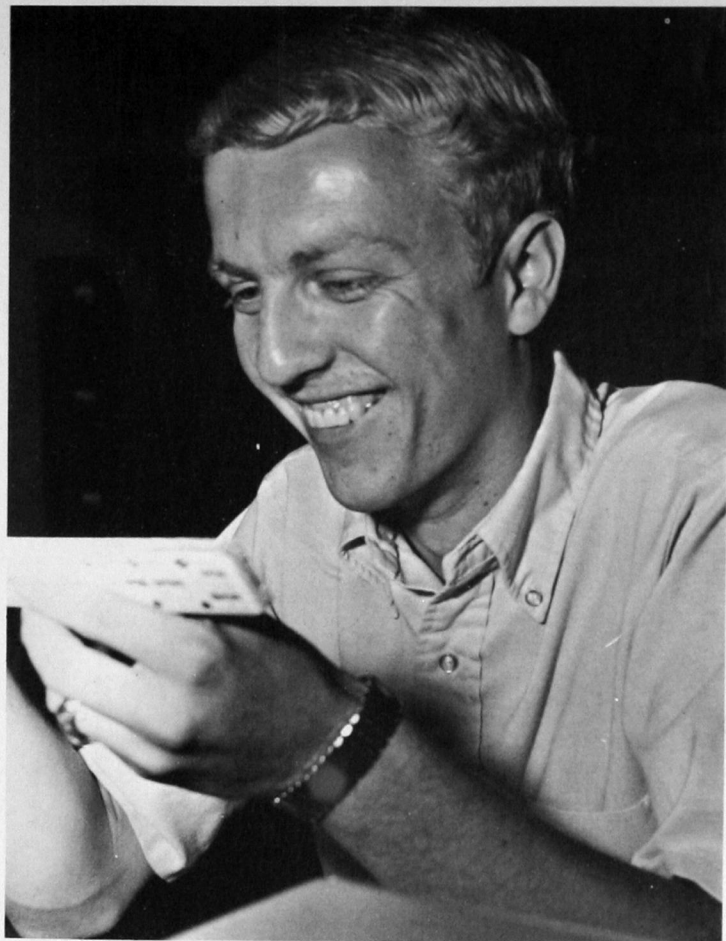

LARRY SEIFRIED

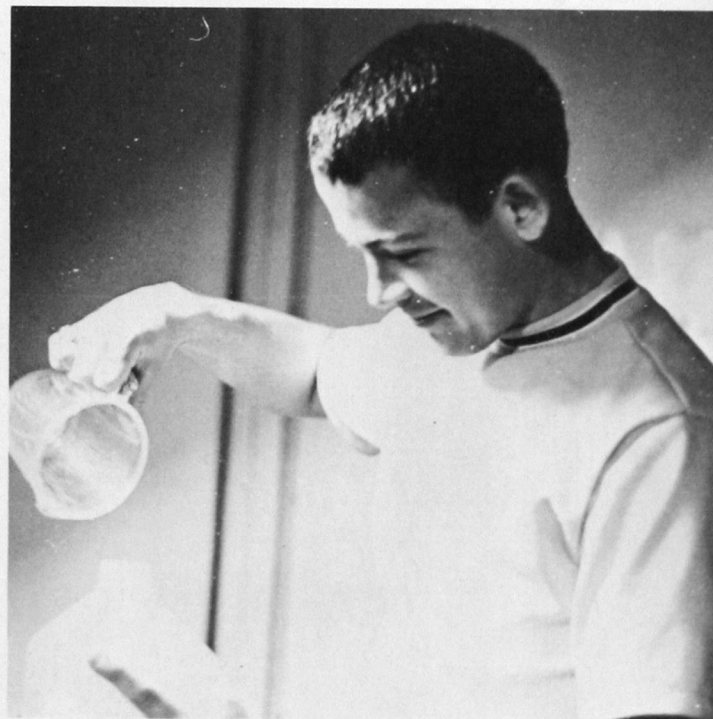

DANNY EDIGER, JR.



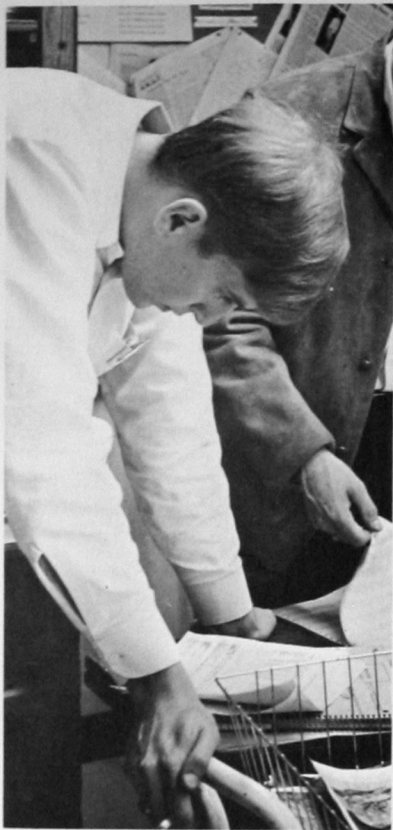

MIKE CUNNINGHAM

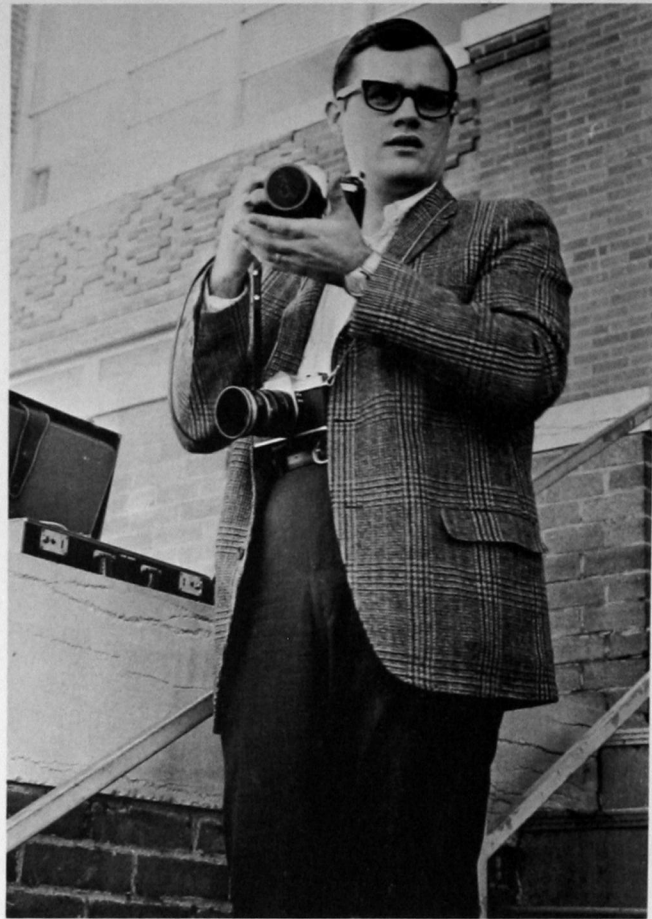

LEON MOORE

## 1967-68 SOUTHWESTERN Staffs



PEARL WITTKOPP

Up, Up and Away best describes the year activities of THE SOUTHWESTERN staff. The second semester staff increased 100 percent over the first semester's staff.

It also set many records which included several 20 page editions, a page for letters to the editor and editorials and a picture page of campus activities.

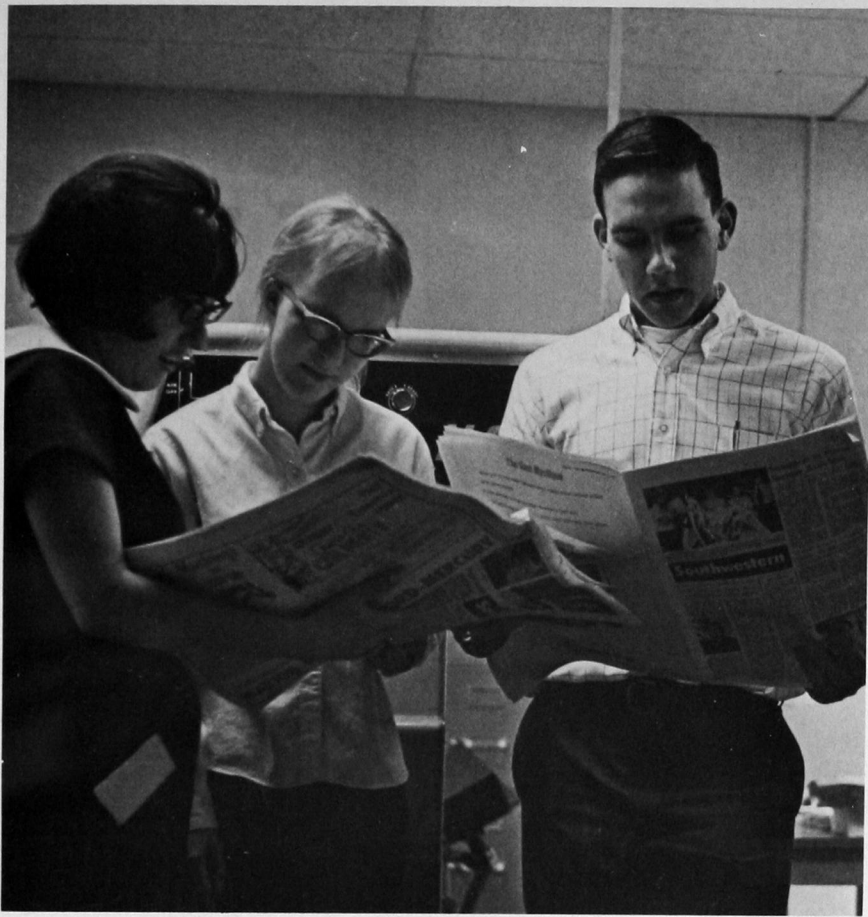

## FIRST SEMESTER STAFF

*Editor-in-Chief* . . . . . Pearl Wittkopp

*Sports Editor . . . . .* Mike Cunningham

## SECOND SEMESTER STAFF

Co-Editors-in-Chief . . . . . Waylen Appel  
Ben Weaver

Assistant Editors . . . . . Annette Peterson  
Carol Sunderland

*Sports Writer . . . . . Foster Johnson*

Sponsor . . . . . Betty Harrel

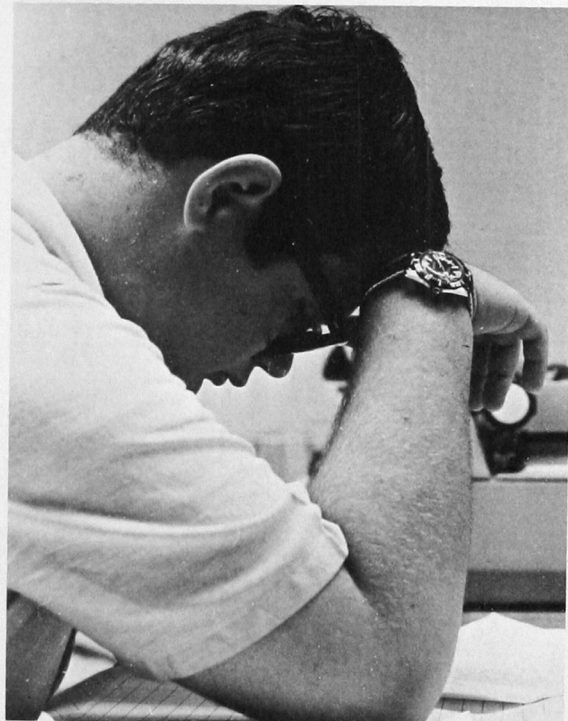
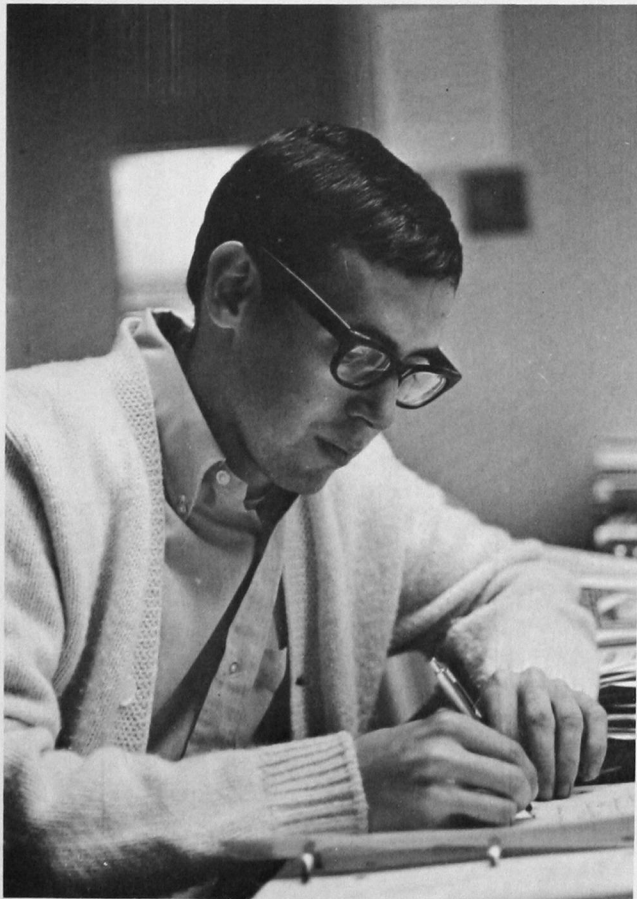





Mrs. Helen Williams, sponsor

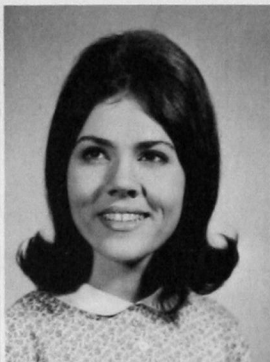

Tonia Beckham  
Roberta Goodfellow  
Lea Goombi

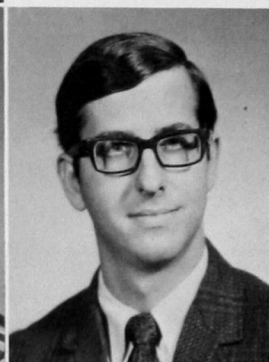

Donna Patterson  
Ray Umber  
Homer Vaughn  
John Wolfe

## Chapbook

"The Chapbook," which is sponsored by the Division of Language Arts, is an annual collection of creative work—both literary and artistic—of members of the Southwestern College community. Its name derives from the chapbooks of England, penny pamphlets peddled around the countryside, concerning any of a thousand subjects of sure popular appeal: lurid crimes, recent songs, cures for the gout, hints from Heloisian ancestors, etc.

## ‘The Apothecary’

<i>Editor-in-Chief</i> .....	Leon Moore
<i>Assistant Editor—Layout</i> .....	Sylvia Hodges
<i>Layout Staff</i> .....	Judy Carter Jack Logsdon
<i>Assistant Editor—Proofreading</i> .....	Woody Weaver
<i>Proofreading Staff</i> .....	John Lowrie Dian Maguire
<i>Assistant Editor—Composition</i> ....	Darlene Johnston
<i>Composition Staff</i> .....	Bob Johnson Sandra Mouse John Homer
<i>Finance Director</i> .....	Roy James
<i>Advertising Director</i> .....	Dwight McAnear
<i>Advertising Staff</i> .....	Melvin Musgrove Jerry Dishman Kenneth Johnson Erwin Olds Butch Hightower
<i>Circulation Director</i> .....	Ewing McDaniel
<i>Circulation Staff</i> .....	Bob Mink Gary Stroseth Sidney Wyer
<i>Photography Director</i> .....	Floyd Ulrich
<i>Faculty Advisors</i> .....	Edward Christensen R. D. Philips



101





## Southwestern Band

### Band



Gayle Mecklenburg, feature twirler for the Southwestern Band, and Jo Jo Ross, this year's drum majorette, discuss the proper way to hold a baton before a performance.

#### FLUTES

Randy Hurst  
Carolyn Cornett  
Mary Kay Malloy  
Kathleen Moses  
Margaret Newman  
Sharon Jones  
Linda Brazil

#### OBOE

Bill Lowther

#### BASSOONS

Ed Chapman  
Carol Muske

#### B FLAT CLARINETS

Richard Morals  
Willeth Lamkin  
Melvin Carr  
Bert Hensley  
Patty Brumfield  
Linda Boyer  
Penny Brumfield  
Russell Hadley  
Linda Brokaw  
Glenna Barr  
Sarah Ingram

#### ALTO CLARINET

Robert Church

#### BASS CLARINETS

Jo Jo Ross  
Karen Bell  
Betty Wilson

#### CONTRA-BASS CLARINET

Robbie Gray

#### ALTO SAXOPHONES

Bob Mills  
Dianne Williams  
Ross Day  
Linda Leonard  
Celeste Bailey  
Nancy Schmidt

#### TUBAS

John Gurley  
Wally Golding  
Darrel Goss

#### PERCUSSION

Belva Anglin  
Jim Brooner  
Roy Cutsinger  
Francine Dillingham  
Dan Ediger

#### STRING BASS

Wendell Merrill



## “Showcase of Southwestern”

### Roster

#### TENOR SAXOPHONES

John Weaver  
Bennet Peters

#### BARITONE SAXOPHONE

Joe Sauer

#### FRENCH HORNS

Linda Scott  
Cyndy Newcomb

John Davis  
Susan Meador  
Merle Hicks

#### CORNETS

Philip Phyllaier  
Truett Guthrie  
Robert Cox  
Damon Ladd  
Mike Newsom  
Mike Hardison

Larry Whetstone  
Tom McCart  
Mike Smith  
David Moore  
Shelby Canady  
Lynn Leonard

#### TROMBONES

Charles Coe  
Ken DeFehr  
Murry Camp

David Ritz

#### BASS TROMBONES

Steve Westmoreland  
Dwyann Dalrymple  
Aldee Sallaska

#### BARITONES

Alton Charles  
Greg Boggs  
Barney Seitter

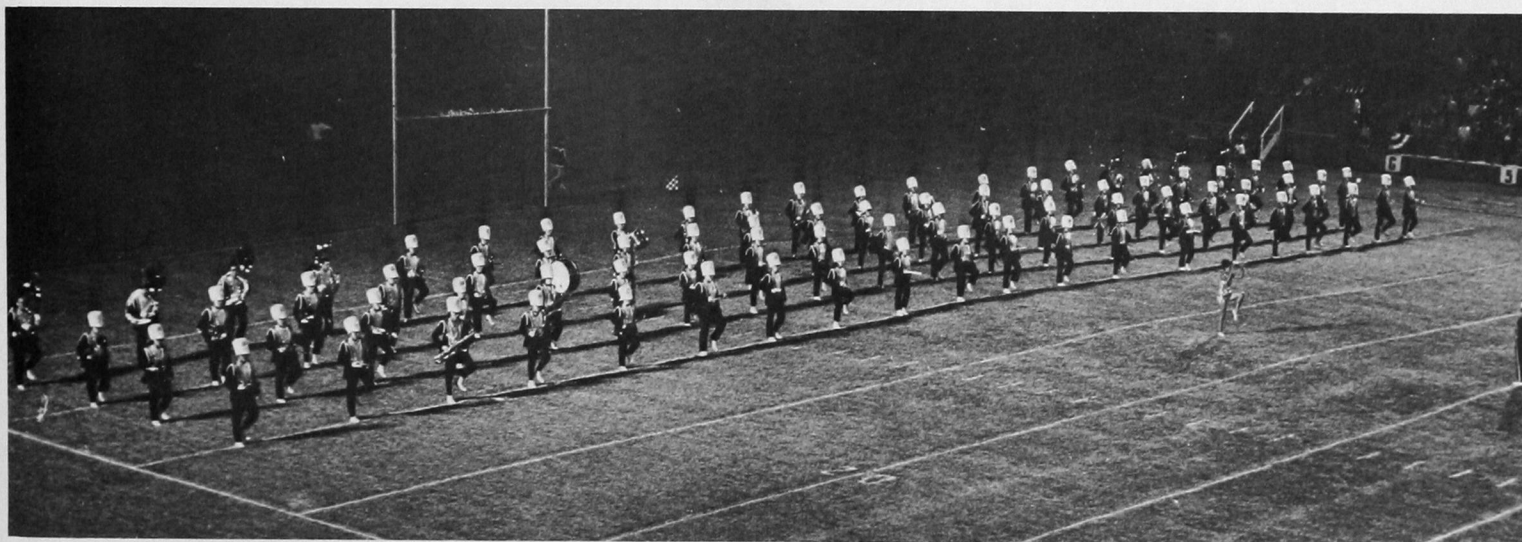

The Southwestern Band performs during half time of a football game.



## Stage Band



*First Row: Bert Hensley, Richard Morales, Bob Mills, Bill Lowther. Second Row: Dwyann Dalrymple, Steve Westmoreland, David Ritz, Charles Coe, Murry Camp, Ken DeFehr. Third Row: Mike Newsom, Damon Ladd, Truett Guthrie, Philip Phyllaier. Fourth Row: Alton Charles, John Gurley, Steve Cost. Left: Randy Hurst, Gene Fox, Harlon Lamkin and Edward Chapman. Not pictured is Diane Williams.*

## Southwestern Singers



*Top Row, (left to right) Linda Hicks, Merle Hicks, Marilyn Bishop, Bob Flaming, Gloria Haynes, Mike Morrison, Peggy Pierce, Darrel Goss. Middle Row: Dick House, Martha Wolfe, Dale Degan, Pam Kimble, Jerry Fox, Binny Jennings, Marshall Smith, Lynda Greer, Carl Shultz. Front Row: Tonie Krueger, Steve Scott, Celeste Bailey, Gary Hamburger, Billie Sue Taylor, James Hendricks, Charla Cain, Stephen Boyle, Marcia Driscoll, David Gibson, Alethea Henderson.*



## Chamber Choir



*Top Row, (left to right) Steven Hale, Vernon Green, Howard Geis, Philip Phyllaier, Robert Travis, James Walker, Joseph Walker, Robert Renfro. Front Row: Karen Bell, Ra Donna Sandlin, Nyda Fourtner, Carolyn Wiley, Nancy Ellis, Janet Jackson, Alethea Henderson, Sherrie Goucher, Anita Choice, Charles Chapman.*



Anita Choice

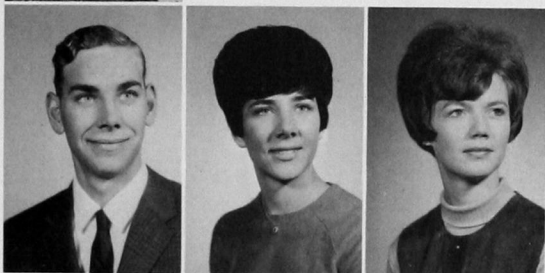

Keith Driscoll  
Marcia Driscoll  
Sherry Goucher

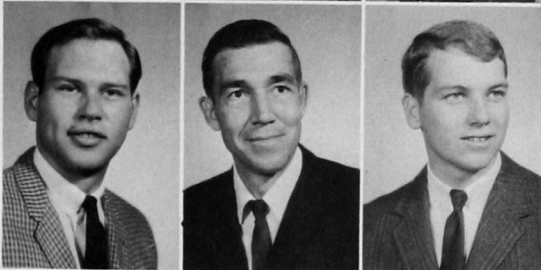

Vernon Green  
Bennie Newton  
Robert Travis

## Lambda Mu

The purpose of Lambda Mu, a music fraternity is to bring better music to the campus.

Probably the biggest job handled by this organization this year was the annual high school music contest.

Officers this year were Robert Travis, president; Jim Walker, vice-president; Sherry Goucher, secretary-treasurer and Ra Donna Sandlin, pledge trainer. Janet Morgan, instructor is sponsor of this organization.

## Southwestern Band Belles

Band Belles is an organization for girls who have been a member of the Southwestern Band for one semester. Girls interested in joining may become a member by taking part in a nine week pledge-ship, maintain a specified grade point, and show an interest in band and the activities of the band.



Celeste Bailey

Karen Bell  
Patty Brumfield  
Penny Brumfield  
Carolyn Cornett

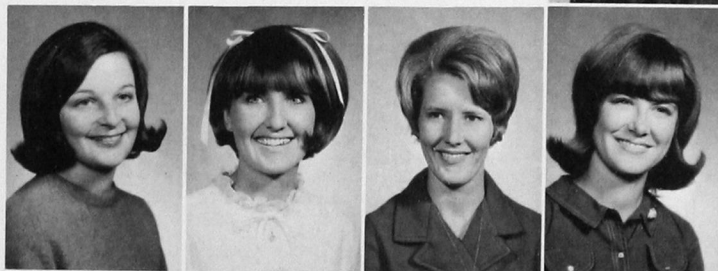

Carol Muske  
Margaret Newman  
Jo Jo Ross  
Brenda Scheurer

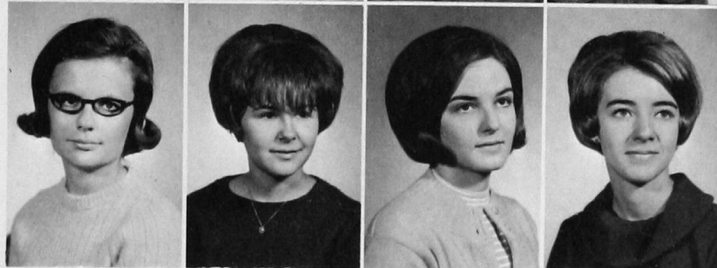



# Alpha Psi Omega

The Gamma Chi chapter of Alpha Psi Omega was organized on the Southwestern Campus in April of 1932 with six charter members. The chapter has grown to a present membership of 12 and 20 pledges. Alpha Psi Omega is a National honorary dramatic fraternity. Membership in the organization is gained by participation in aspects of dramatics.

Spearheading the activities of this organization this year was Judee Rowland, president; Patrick Maguire, vice-president; Susan Smith, secretary-treasurer and Carolyn Moore, historian. Faculty advisors of the group were Damarise Kitch and Delenna Rogers.



Alpha Psi Omega members *left to right*, Diane Fink, Bob Garrett, Lana Allen, Laura Bingham, Mary Beth Harrison, Steve Milam, Cynthia Massey, Carolyn Moore, Patrick Maguire, Judee Rowland, Susan Smith, Gary Hamburger, Sherry Wilson, Sherry Reser, Carolyn Barnes, Kathy Royal, Pat Coleman and Danny Mathis.

Alpha Phi Sigma is an organization for students who have earned an overall grade point average of 3.25 for the last 60 consecutive hours at Southwestern.

# Alpha Phi Sigma

Connie Armstrong  
Rodney Bassel  
Jane Blalock  
Barbara Brattin  
Vicki Cluck  
George Consolver  
Peggy Consolver

Richard Day  
Mike Hanes  
Sue Harris  
Ross Hensley  
Leon Moore  
Carolyn Moore  
Mary Nicholson

Linda Nickell  
Harriet Nowka  
Travis Pendley  
Jo Jo Ross  
Kent Sampson  
Francine Schaberg  
Kent Sparks

Lou Ann Threadgill  
Elaine Wollmann  
Sue Woolf





A. Ph. A. Queen, Judy Carter

## A. Ph. A.

One of the largest and fastest growing groups on campus is Southwestern's student branch of the American Pharmaceutical Association. The organization sponsored social and educational programs for its members.

One of the big events of the year for A.Ph.A. was the annual honors and awards banquet.

Faculty sponsor of this group is Dr. Charles Schwartz.



A.Ph.A. Officers—First Row, left to right, Roy James, President; Judy Carter, Secretary; Paula Laufer, Scrap-Book Chairman; Noel Hyde, Special Projects Chairman. Second Row: Jim Wells, Treasurer; Ken Windham, Publicity Chairman; Travis Pendley, Vice-President; Bill Poteet, Loan Fund Chairman.



Buford Abeldt  
Richard Allen  
Jerry Bennett  
Jerry Bernhardt  
Kathy Blanchard



Tom Bolerjack  
John Bowden  
E. C. Bramlett  
Glenn Britten  
Randy Brooks

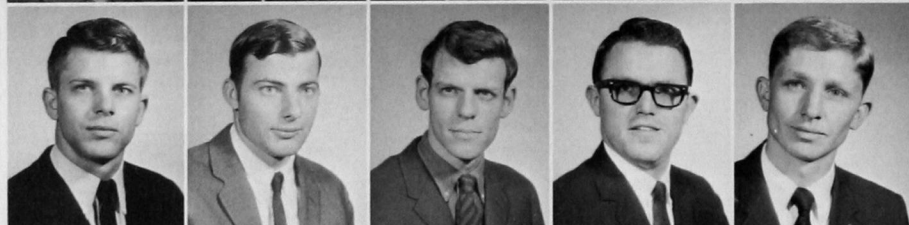

Jimmie Brooner  
Bill Buckman  
Roy Burch  
Darrell Carter  
Judy Carter



## A.Ph.A.



Larry Coger  
Charles Cox  
Carolyn Cross  
J. E. Cummins  
James W. Czewski



Merle Davis  
Tommy Davis  
Wayne Davis  
Gary Elliott  
John Erskin



David Ewing  
James Fairres  
Keramat Fekheri  
Gary Fancher  
Marlin Ferguson

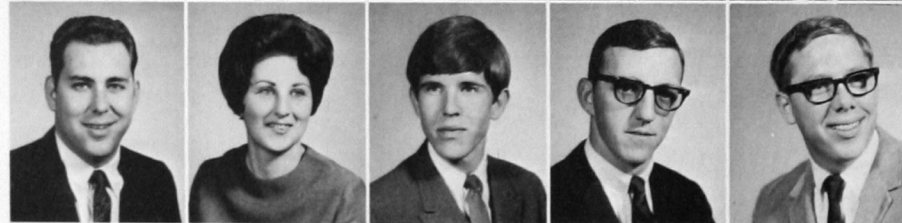

Dick Fortune  
Judy Fortune  
Alfred Garrett  
Thomas Hale  
Mike Hanes



W. H. Harbour  
William Hightower  
Robert Hinton  
Thomas Hobza  
Don Holman

John Homer  
Joe Hoover  
Richard C. Hudson  
Larry Huff  
Tom Hull

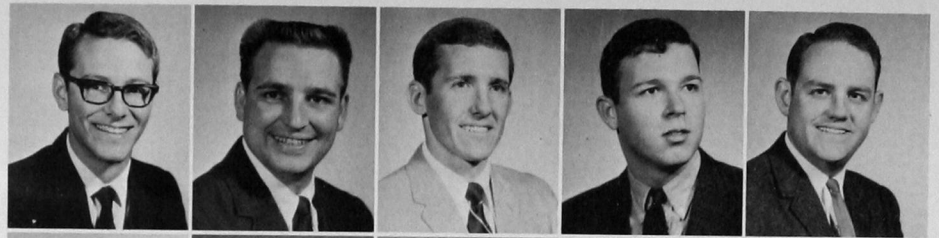

Noel Hyde  
Roy James  
Darlene Johnston  
Kenneth Johnson  
Robert Johnson



Harriett Kelln  
Gary King  
John Krittenbrink  
Charles Larson  
Paula Laufer

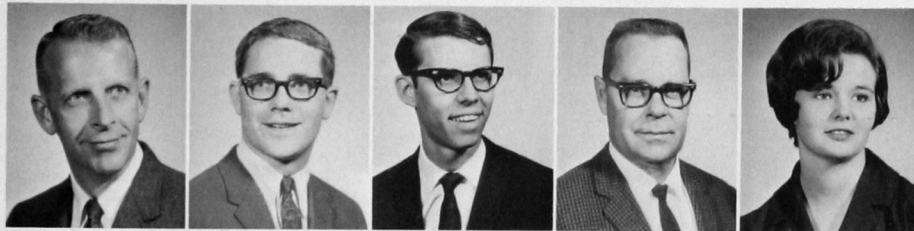
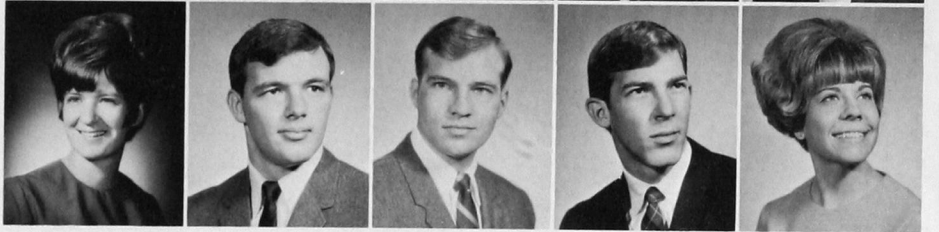

Joe Leonard  
Lynn Leverton  
Jack Logsdon  
John Lowrie  
Dian Maguire



Mike Martens  
Jimmy Martin  
Rex Mask  
Don Mathews  
Jerry Mayo



Bobby Mink  
Albert Leon Moore  
Conny Moore  
Terry Moorehead  
Saundra Mouse



Melvin Musgrove  
Charles McGinnis  
Jimmy McHaney  
Glenn McPherson  
Tom Naifeh



Jerry Nicholson  
Mary Nicholson  
James Nolen





Erwin Olds  
Benny Patterson  
John Payne  
Linda Payne  
David Peavler

Travis Pendley  
George Petrik  
Gary Porter  
Bill Poteet  
Judy Pruzzo

Lynette Richardson  
Kenny Roden  
Robert Schmidt  
Jan Scott  
Jerry Shelton

## A.Ph.A

Alex Shick  
Jack Smith  
Edgar Storseth  
Philip Strecker  
Ernest Sykora



Terry Teague  
Ron Teasley  
Rudy Threadgill  
Richard Threet  
Susan Tigert



Greg Towe  
Elizabeth Trotter  
Larry Vaughan  
Billy Weast  
Jimmy Weaver



Woody Weaver  
Jim Wells  
John White  
Richard Widney  
Gene Williams



Robert Williams  
Kenneth Windham  
Danny Young  
Jerry Young

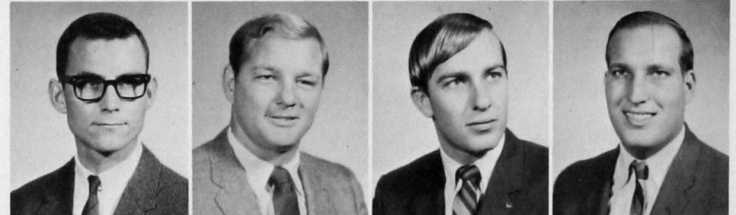



Charles Morgan and Eddie Bengé look over the human skeleton after a Tri Beta meeting.

Eddie Bengé  
John Davis  
Ross Hensley  
Brenda Hert

Richard Meyer  
Vickie McAnear  
Ron Parkhurst  
Neil Pruzzo

Carolyn Rhoades  
Geneva Teeter  
Jody Thomas

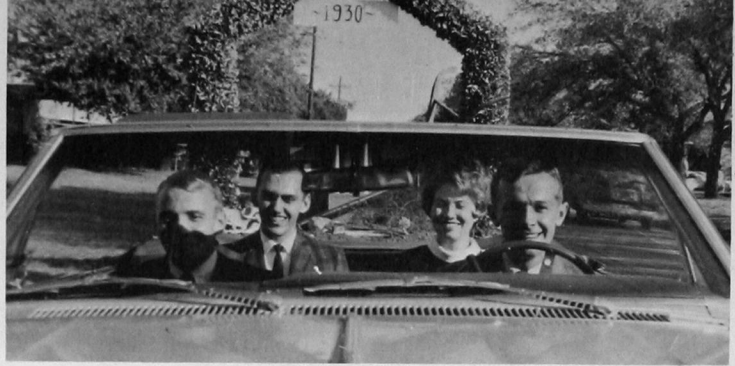

Riding in the Homecoming Parade are (left to right) Robert Fuhrmun, John Pyzner, Mary Nicholson and Charles Morgan.

## Beta Beta Beta

Tri Beta is a fraternity for biology majors who have met the required academic standards. This club conducted a series of seminar programs featuring noted speakers in the field of biology.

John Pyzner  
President

Elaine Wollmann  
Historian

Mary Nicholson  
Sweetheart

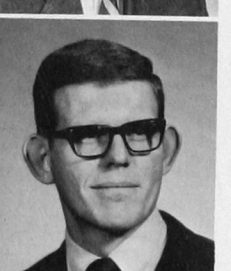
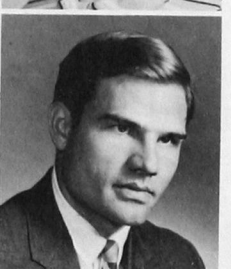
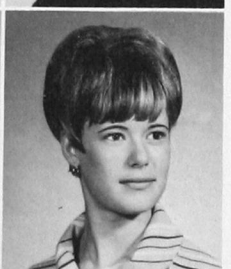
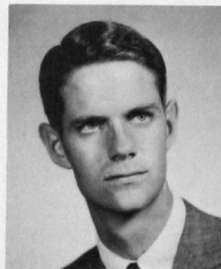



Cynthia Atkison  
Carolyn Cross  
Marlene Creach  
Colleen Creach  
Vicki Cluck  
Virginia Cearley  
Dale Degan

Muriel Densford  
Deborah Drennan  
Joyce DuRay  
Darrel Goss  
Larry Hardison  
Mona Hensley  
Carolyn Hughey



## Baptist Student Union

Purposes and objectives of the Baptist Student Union are to encourage growth in Christian Discipleship, to offer a healthy social outlet through fellowship and recreation.

Activities of BSU this year included a Campus Revival in February, a Spring Banquet and Retreat. The organization's float placed first in the church division of the homecoming parade.

Officers of BSU were Jack Ogden, president; Bob Gordan,

vice-president; Sylvia Smith, secretary; Marsha Williams and Karen Johnson, devotional chairmen; Frankie Sutton, missions chairman; Dean Tucker, student center chairman; Betty J. Miller, social chairman; Marilyn Bishop, music chairman; James Daugherty, publicity chairman; Pam Reed, Editor and John Pyzner and Carole Garrett, enlistment chairmen. Dr. Bob Gunter is sponsor of the organization.



Larry Jaques  
Deborah Johnson  
Karen Johnson  
Dannie Meeks  
Trudy Miller  
Patricia Mills  
Henry McBrayer

Tom McCart  
Sue Payne  
Jim Prock  
John Pyzner  
Shirlene Race  
Ginger Ray  
Carl Schulz

John Shugart  
Terry Sisney  
Sylvia Smith  
Frankie Sutton  
Jody Thomas  
Maureen Thornhill  
Kieffer Vermillion

DeLois Wheeler  
Gene Williams  
Marsha Williams  
Judith Wright  
Jerry Young

# Christian Student Organization



Sylvia Allen  
Sue Barnard  
Paula Brooks  
Maxine Bryan  
Merle Davis  
Shauna Davidson



Muriel Densford  
Jacquetta Doughty  
Linda Ellis  
Skip Frazier  
Darlene Johnson  
Beverly Kern



Sandra Luekenga  
Michael E. Morrison  
Cheryl McAllister  
Linda Payne  
Gary Stalcup  
Shelia Willis



Linda Zirkle

The Christian Student Organization, Chi Sigma Omega is a newly established group on campus, replacing the old Optimists Club. The Organization is located in the new Christian Student Center building sponsored by the Church of Christ and is located just north of Quanah Parker Hall on Davis Road.

This year's officers were Gary Worchester, president; Vickie Dennis, vice-president; Barbara Kinney, secretary-treasurer; Sylvia Allen, public relations director and Skip Frazier, devotional chairman.

Sponsor of the group was Ronald L. Hitchcock.



Christian Student Organization building located on Davis Road just north of Quanah Parker Hall.



# Association of Women Students



Southwestern's Association of Women Students officers are (left to right) DeLois Wheeler, treasurer; Noreen Dill, vice-president; Elaine Wollmann, secretary; Dr. Charlotte Lam, faculty sponsor; Shirley Lee, president; Janet Robbins, faculty sponsor; Sandy Sharp, historian, and Marilyn Fisher, parliamentarian.

After several weeks of work and discussions, Southwestern women students re-activated the Association of Women Students.

AWS is a policy recommending board to the Dean of Women's office. Its main purpose is to give the women students at Southwestern a voice on policies concerning them and their activities.

Three branches make up the Association of Women Students—the legislative, executive and judicial branches.

Two activities sponsored by this organization were "penny-night" and "girl talk" sessions.

Three Southwestern AWS members attended the National Convention of AWS in April.

# Spanish Club

In the fall of 1964, the Spanish Club was part of the Language Club. Then in 1965 it became a separate unit and acquired the name "Sombreros Y Mantillas". The two principal activities the club sponsored this year were a get-acquainted party in October and a Spring Banquet in April.

Grace Martinez, instructor of language arts was sponsor of the club this year. Officers were Leon Estes, president; Dianna K. Dresser, vice-president; Elizabeth Wilson, secretary-treasurer; Donna Brown, reporter and Elizabeth Louise Wilson, sweetheart.

Theresa Birdwell



Rita Corbett  
Floyd Estes



Carol Muske  
Earlene Stout



Linda Bilderback



# German Club

President of Southwestern's German Club is Linda Bilderback; Fred Kemp, vice-president; Carolyn Woolf, secretary; Cherry Kennedy, treasurer; Marvin Epp, reporter and James Goreham, sergeant-at-arms. Clarence Sturm, instructor is sponsor of the organization.

James Goreham  
Olga Hendricks  
Trecia Hill



John Hogg  
Becky Irvin  
Lloyd Johnson



Cherry Kennedy  
James Rinker  
Sue Woolf





A 3.0 grade average is a minimum requirement for membership in Gamma Delta Kappa, women's honorary service organization.

The main project of the year consisted of giving gifts to various charities at Christmas and Easter time. The organization also awards a \$100 scholarship to a deserving member.

Co-sponsors of the group are Mrs. Cora Herzog and Mrs. Frances Sill.



Vicki Cluck  
President



Patricia Mann  
Vice-President



Celeste Bailey  
Secretary



Sue Greer  
Treasurer

## Gamma Delta Kappa



Lana Allen  
Bobbie Anderson  
Mary Arney  
Janet Bilderback  
Melba Brown  
Maxine Bryan



Glenda Burge  
Florona Cannon  
Anita Choice  
Judy Clark  
Mariene Claussen  
Mary Conkling



Peggy Consolver  
Barbara Craig  
Carolyn Cornett  
Anita Dorsett  
Carlene Fox  
Marian Freese



Loretta Gennings  
Nita Gibbons  
Joan Goodwin  
Judy Hanan  
Gloria Hayes  
Olga Hendricks



Brenda Hert  
Peggy Hestand  
Trecia Hill  
Connie Johnson  
Linda Jones  
Kaye Kelsay



Deanne Kroll

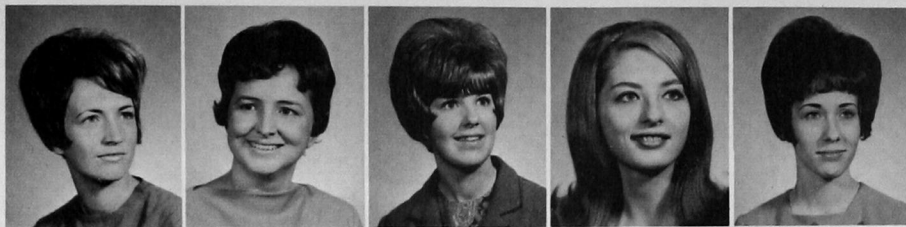

Marilyn LaFever  
Ruth Lage  
Shirley Lee  
Linda Leese  
Lynn Lotz

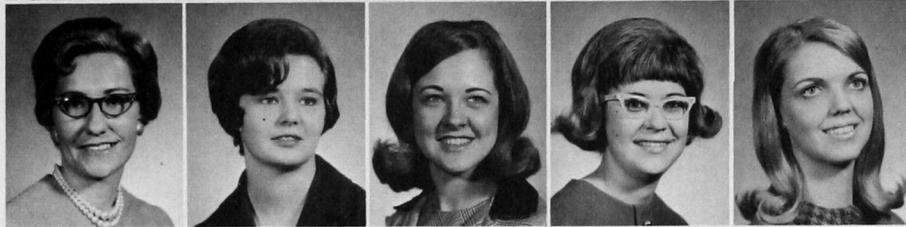

Glenna McMullan  
Dian Maguire  
Sandy Mathis  
Marti Ray  
Sue Mayfield

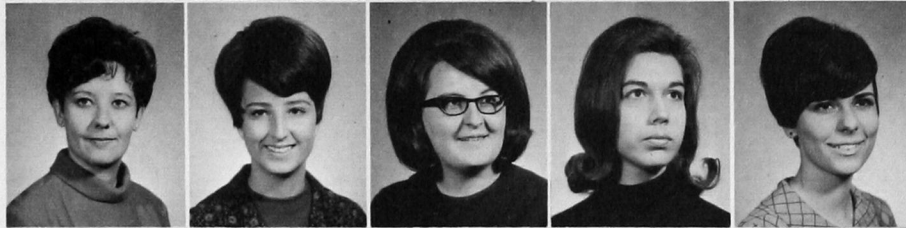

Gloria Mefford  
Linda Moore  
Lura Nay  
Harriett Nowka  
Jan Overbey

Sherry Peery  
Brenda Petzold  
Elrene Richardson  
Jo Jo Ross  
Karen Rutledge



Judy Sanderlin  
Brenda Scheurer  
Delores Schmidt  
Jan Scott  
Ann Self



Donna Smith  
Susan Smith  
Frances Smotherman  
Betty Snow  
Lou Ann Threadgill



Joan Walker  
Gladys Weathers  
Marsha Williams  
Pearl Wittkopp  
Jacquelyn White

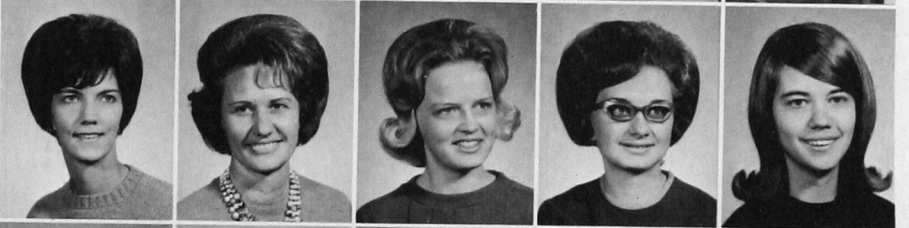

Lynda Whitworth  
Sandra Whitley  
Janet Young  
Kathy Young  
Linda Zirkle





# Interchurch Council

The purpose of the Interchurch Council is to bring the various denominations and religions together for fellowship and understanding of one another. This organization sponsors Religious Emphasis Week and an all-school picnic, and distributes food to poor families at Christmas.

Gary Hamburger  
Harriett Kelln

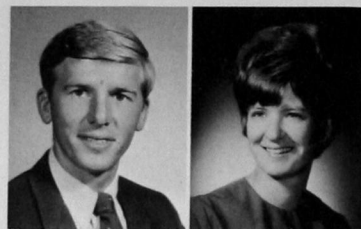

Cleburne Murdoch  
Kieffer Vermillion  
Pearl Wittkopp



## Home Economics Club

Southwestern's Home Economics Club began in 1925, under the name of The Hammacian Club—Hammacian meaning "maker of the home." Later it became affiliated with the Oklahoma and American Home Economics Associations.

The club's float placed first in the 1967 Homecoming parade.

Sponsors for the group are Helen Brown and Keren Payne, instructors. Officers for this year were Barbara Morgan, president; Robetha Darby, first vice-president; Jan Rachel, second vice-president; Melva Kimble, secretary; Dollie Harrall, treasurer; Jean Whitfield, ways and means; Karla Wieland, historian, and Diana Koons publicity chairman.



Arlinda Boyd  
Joyce Bramlett  
Carolyn Caples  
Debra Day  
Sue Greer

LaTricia Harrel  
Kay Harrington  
Carolyn Hughey  
Melva Kimble  
Kathy Koons

Wallie McGee  
Paula Moore  
Charlene Pennington  
Jannette Rachal  
Anita Robertson

Nancy Sisson  
Lillian Kaye Splawn  
Karen Webb  
Sharla Wells  
Karla Wieland

# Iota Alpha



Fred C. Aaron



Thomas Baker, Jr.  
George Chain  
Joe Crabtree  
Jerry Evans  
Jerry Graybill  
Donald Hoyt

Robert Hunnicutt  
Ruben Lee  
Merlin Littau  
Nicky Miles  
Jim Ritz  
Earl Zerby

Iota Alpha, better known as the Industrial Arts Club, was organized in 1948 and is sponsored by Dr. E. T. Woody, John Cermak, Don Mitchell, Grant Hendrix, Art Raley and Jerry Cross.

The purpose of the organization is to provide a social outlet for its members and to promote better understanding of in-

dustry and industrial arts.

Officers for this year were Fred C. Aaron, president; John Lynch, vice-president; Ruben Lee, secretary-treasurer; George Chain, reporter; Jerry Graybill, Jimmy Matlock and Jack Pryor, executive board.



Gene Greenfield and James Daugherty, Iota Alpha members.





Judy Carter  
Louanna Fifer  
Judy Fortune  
Harriett Kelln

Paula Laufer  
Dian Maguire  
Lynette Richardson

## Kappa Epsilon



Darlene Johnson  
*President*

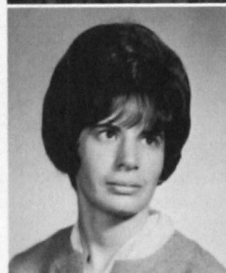

Judy Pruzzo  
*Vice-President*



Elizabeth Trotter  
*Secretary*



Susan Tigert  
*Treasurer*

Kappa Epsilon is a professional pharmacy fraternity for women. It was founded by Zada Cooper on May 13, 1921. Southwestern's local chapter, Alpha Beta, became affiliated with the national organization January 28, 1960. One of the group's main activities is having a Christmas party for the children of pharmacy students and instructors.



Mrs. Ina Black and Miss Gloria Ardueser, sponsors of Kappa Epsilon find much to discuss after a club meeting.

# Kappa Pi

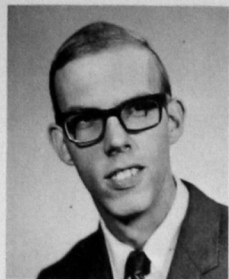

John Marsh  
President

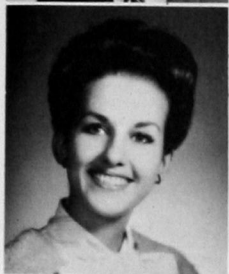

Judee Rowland  
Secretary

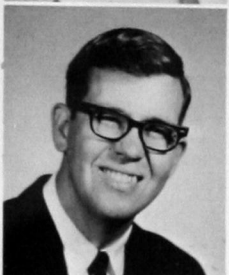

Tommy Clark  
Treasurer



First Row: Bill Boulware, Richard Taflinger, Sponsor. Second Row: George Calvert, Charlotte Barnes, Lola Goombi. Third Row: John Wolfe, Tommie Clark, Gary Leddy, Carolyn Hughey. Fourth Row: Paul Rabalais, John Marsh, Paul Davis. Standing: Judee Rowland, Steve Milam, Herman Bunger.

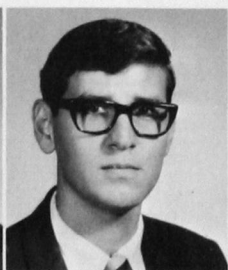
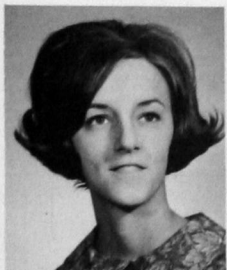

Deborah Darby  
Joan Flowers  
Donnie Glidewell  
Carolyn Hughey

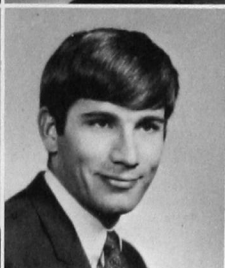
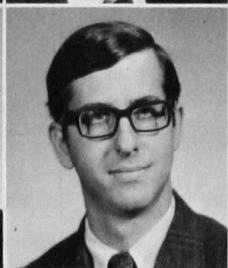
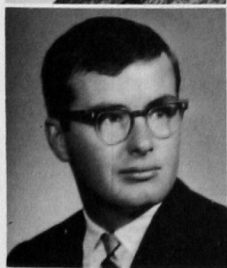

Gary Leddy  
Ruben Lee  
John Wolfe  
Larry Zeka



Buford Abeldt  
Jerry Bernhardt  
Jim Brooner  
Bill Buckman  
Wayne Davis  
James Dooley



Gary Elliott  
David Ewing  
Gary Fancher  
Dick Fortune  
Truett Guthrie  
Larry Hair

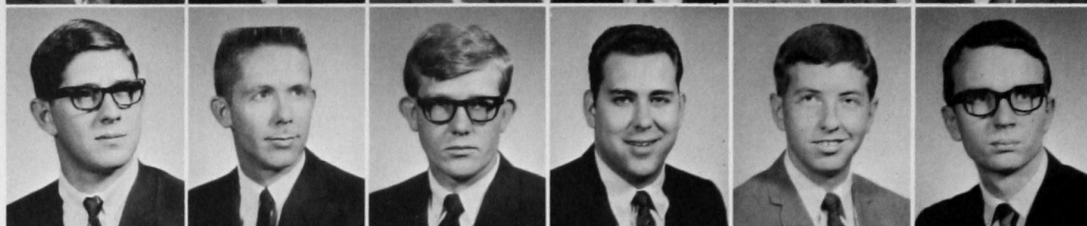

Larry Hartsell  
Harold D. Henry  
Joe Hoover  
Mike Johnson  
Joe Leonard  
John Lowrie



## Kappa Psi

Activities for the Delta Beta chapter of Kappa Psi, national pharmaceutical fraternity, this year included participation in the Pint-a-Year Blood Drive, Poison Prevention Week, intramural sports, Christmas banquet, spring family picnic and built a float for homecoming.

This year's officers were Moran Pounds, regent; Wayne Davis, vice-regent; Woody Weaver, secretary; Gary Russi, treasurer; Melvin Musgrove, librarian; James Nolen, historian and Erwin Olds, chaplain.

Charles McGinnis  
Jimmy McHaney



Glenn McPherson  
Mike Martens  
Jimmy Martin  
Rex Mask  
Albert Leon Moore  
Cleburne Murdoch



Melvin Musgrove  
James Nolen  
Erwin Olds  
Bill Poteet  
Moran Pounds  
Jim Ramp

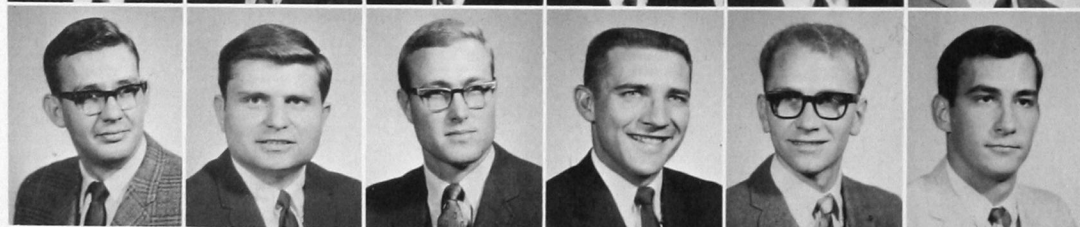

Pat Steele  
Ernie Sykora  
Harry Vance  
Larry Vaughan  
Ronnie Wann  
Billy Weast

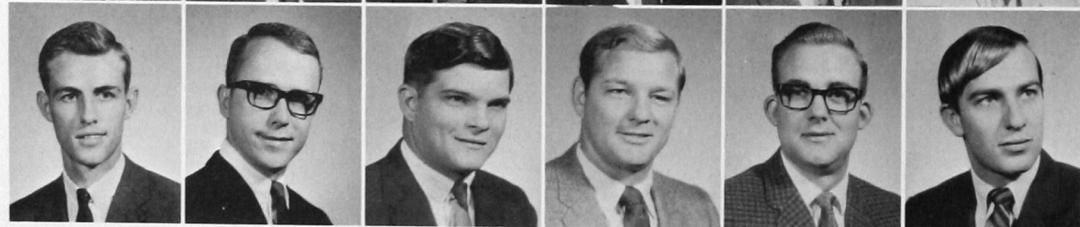

Woody Weaver  
Jim Wells  
Richard Widney  
Kenneth Windham  
Leo Wink  
Danny Young

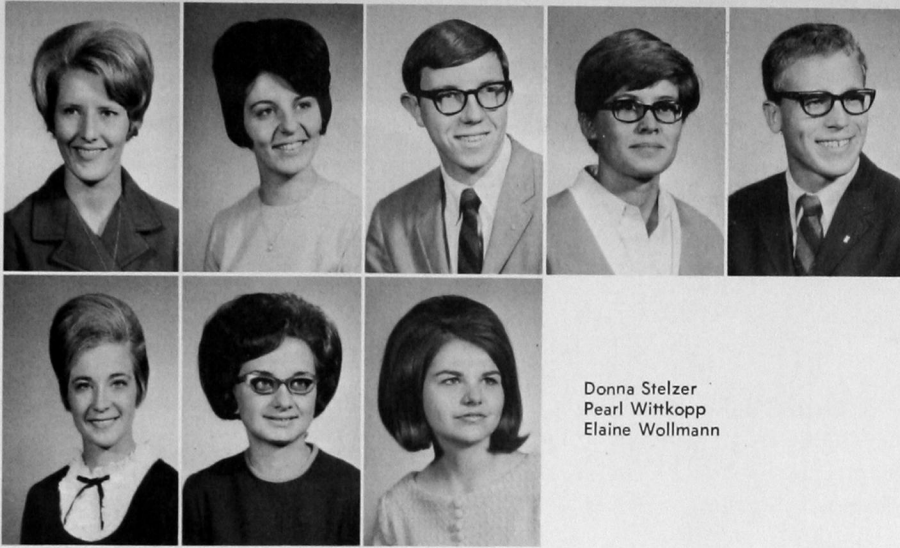

Penny Brumfield  
Marilyn Fisher  
Robert Gray  
Patsy Kleffman  
Marc Petrowsky

Donna Stelzer  
Pearl Wittkopp  
Elaine Wollmann

## Lutheran Gamma Delta

Lutheran Gamma Delta, formerly known as Lutheran Students League became affiliated with the Eta Epsilon Chapter of Gamma Delta on February 27, 1966. This year the group sponsored a public showing of the film "Martin Luther" in the observance of the 450th reformation.

Heading the activities of the organization this year was

president Marc Petrowsky; Robert Gray, vice-president; Pearl Wittkopp, secretary; Vernal Gleichman, treasurer and Donna Stelzer, historian.

Sponsor of Lutheran Gamma Delta this year was Dr. Clarence Petrowsky.

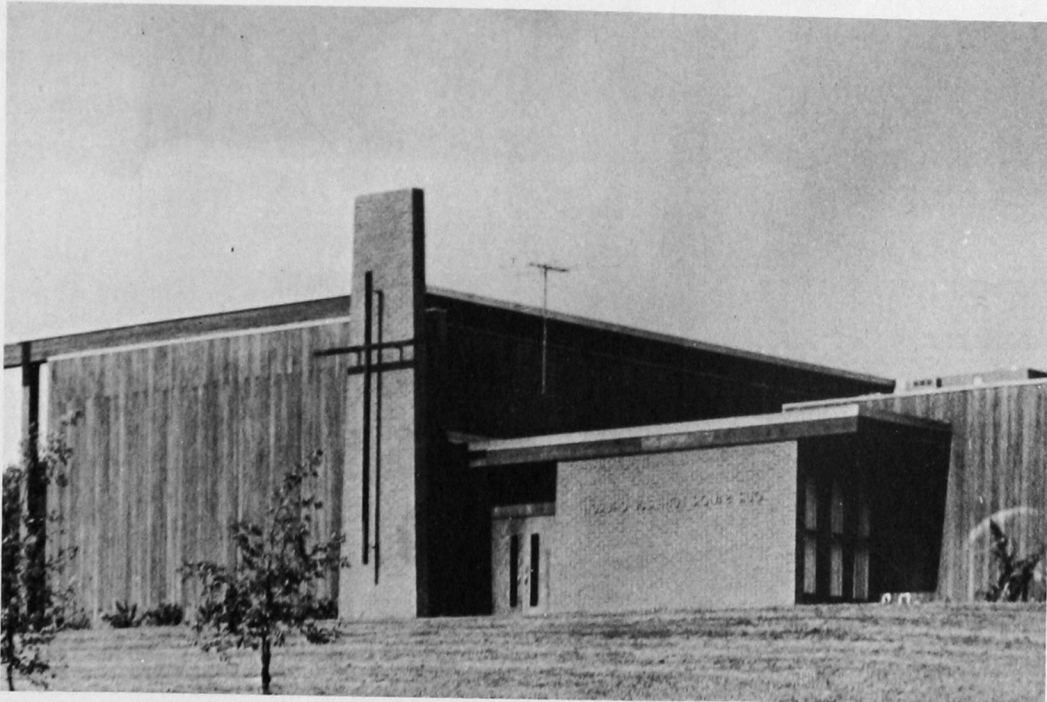

Lutheran Gamma Delta meetings are held in the Lutheran Church located on North seventh street.



# MENC

Southwestern's first Music Educators National Conference Chapter was organized in 1957 with 12 members. It has since grown to one of the larger chapters in the state.

MENC is a professional organization for students interested in music education.



Celeste Bailey  
Paula Brooks  
Anita Choice  
Marcia Driscoll



Darrel Goss  
Sherry Goucher  
Pam Kimble  
Carl Schulz  
Joseph Walker



Pharmacy Wives Officers: Standing: Dianne Lummus, Historian; Marilyn Shick, Reporter; Mrs. Floyd Ulrich and Mrs. Walter Dickison, Sponsors; Nancy Moore, Vice-President. Seated: Karen Olds, Parliamentarian; Earlene Elliott, Treasurer; Betty Matthews, President; Not Pictured, Keye Weaver, Secretary.

## Pharmacy Wives

As the largest group for the third consecutive year in the Women's Auxiliary of the American Pharmaceutical Association, Pharmacy Wives has a total membership of 76.

Pharmacy Wives largest annual undertaking is handling of the correspondence and decorations for the A.Ph.A. Banquet in the Spring.

A "Sweetheart Party" on Valentine's Day is held for the members and their husbands. Each husband received a gift symbolizing the pharmacy profession.



Pharmacy Wives and their husbands all seem to really have a "Ball" at the annual Valentine's Party.





O Club members proudly displayed their awards they received at the All-Sports Banquet.

## O Club

To be eligible for membership in the O Club, students must have won a letter in one of the varsity sports.

Invitation of members into the Club provides entertainment for the entire student body. Initiates attend classes in various outlandish outfits.

Heading the activities of the organization this year was Richard O'Hara, president and head coach Otis T. Delaporte was sponsor. Judy Watson, Anadarko sophomore was O Club queen.



Loyal supporters of the Southwestern Bulldogs this year were cheerleaders Tony Freeman, Susan Smith, Linda Delay, Toy Easley, Judy Watson, and Kathy Koons.



## Cheerleaders







Phi Beta Lambda was established at Southwestern in 1954. It has since grown to be the largest chapter in the Southwest Region. It has won the Best Chapter Award on the state level for the last three years and has won the Gold Seal Award on the national level. Business and Professional Day is the highlight of the year for Phi Beta Lambda. It was held Wednesday, March 13.

Phi Beta Executive Council, *left to right*, Brian Alger, Gloria Haynes, John Quisenberry, Janice Rutledge, Audria Benton, Joe Anna Hibler, sponsor; Tom Taylor, Judy Johannesmeyer, Cleo Hamaker, and Jim Cochran

## Phi Beta Lambda



Jim Cochran  
*President*



Dean Stout  
*Vice-President*



Judy Johannesmeyer  
*Secretary*



Harriett Nowka  
*Treasurer*



Cleo Hamaker  
*Historian*



Melva Kimble  
*Sweetheart*



Brian Alger  
Dale Baker  
Audria Benton  
Howard Brown  
Larita Bullock

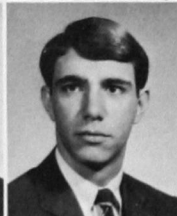

James Carter  
Jim Climer  
Robert Cole  
Davin Cronin



Phil Dedmon  
Loretta Evans  
George Fancik  
Donna Fillmore

Terry Franklin  
Nita Gibbons  
Kay Harrington  
Carole Sue Hatfield  
Gloria Haynes



John Holcomb  
Jolene Hudson  
Mary Hunnicutt  
Peggy Hunt  
Randy Hurst



Jerry Jones  
Linda Keeler  
Linda Kelley  
Richard Kennedy  
Billy Loar



Sandra Luekenga  
Joyce Lukasek  
Gary Lumpkin  
John Morton

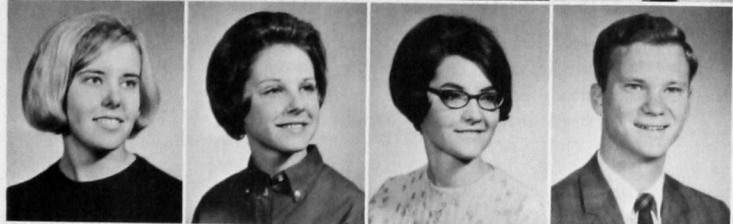

Wallie McGee  
Ann Nowlin  
Sharon Ogle  
John Quisenberry

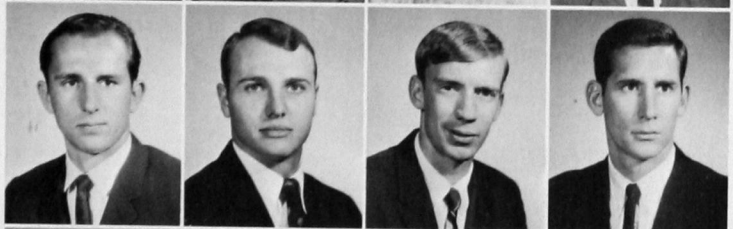

Ken Ratzlaff  
Ronnie Reames  
Ronald Reyher  
Bert Rickner

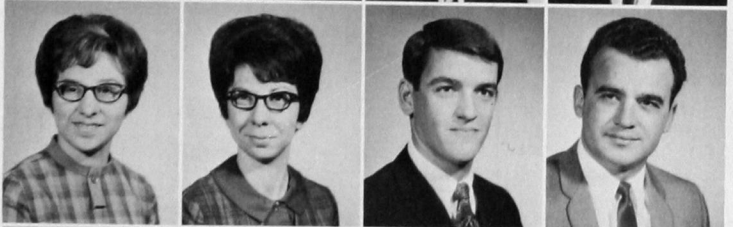

Janice Rutledge  
Karen Rutledge  
Tom Steadman  
Thomas Taylor

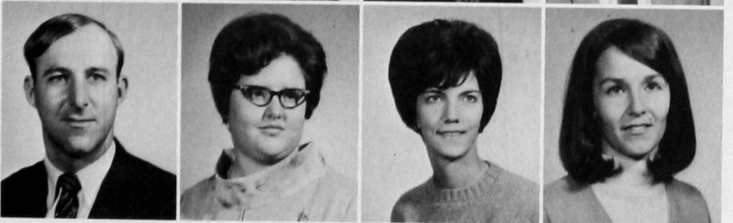

Ralph Trentham  
Betty Veach  
Joan Walker  
Linda Zirkle



# Phi Delta Chi



First semester officers, left to right: Noel Hyde, correspondent; Fred Bentley, Asst. Treasurer; John Krittenbrink, Asst. Pledge Master; William Hightower, Pledge Master; Jerry Shelton, Secretary; David Kendall, Vice President; Jim Czewski, President; John Rynders, Asst. Correspondent; Tom Hobza, Parliamentarian; Bob Johnson, Prelate.



Second semester officers: Gary Storseth, Historian-Reporter; Phil Erdmann, Secretary; Paul Durham, Asst. Correspondent; Doyle Reeves, Prelate; Bob Mink, President; Lyn Leverton, Parliamentarian; Ron Teasley, Pledge Master; Gary Porter, Vice-President; John Rynders, Correspondent; Dwight Pace, Parliamentarian; Fred Bentley, Treasurer; Alex Shick, Asst. Pledge Master.

The Alpha Omega chapter of Phi Delta Chi is a well-known organization on campus. The Weatherford branch of this national professional men's pharmacy fraternity was founded at Southwestern on September 15, 1956. It is now comprised of 58 active members in the School of Pharmacy and is sponsored by Dr. Douglas Kriesal. Thirteen new members were initiated into the organization this year, and six persons were fall pledges. Once again Phi Delta Chi placed first with its float entry in the Homecoming parade. For the third straight year, the group took the top honor, and during the Homecoming event, members sponsored a barbecue supper for the returning alumni and membership.



Robert Schmidt



James Czeieski



Robert Johnson



Butch Hightower



Tom Hobza



Kenny Roden



Tom Bolerjack



Alex Shick



Don Holman



David Kendall



Dwight Pace



Doyle Reeves



Charles Cox



Jerry Nicholson



Ron Teasley



Jerry Mayo



Bob Mink



John Homer



Don Matheus



Noel Hyde



Randy Brooks



Jerry Shelton



John Krittenbrink



Phil Erdmann



John Carson



Douglas C. Kriesel Ph.D.



Larry Kirkpatrick



Richard Hudson



Boyd Stephens



Fred Bentley



Ron Lummus



Lynn Leverton



Bob Darby



John Rynders



Ralph Boyle



Bobby Dodd



Gary Porter



W. H. Harbour



Gerald Hilley



Gary Tigert



Tim Jenkins



Bud Parrett



Terry Teague



Al Garrett



Rick Allen



Kyle Kendall



Paul Durham



Joe McGuire



Greg Toice



Richard Threet



Mike Hanes



E. C. Bramlett



Bill Harkins

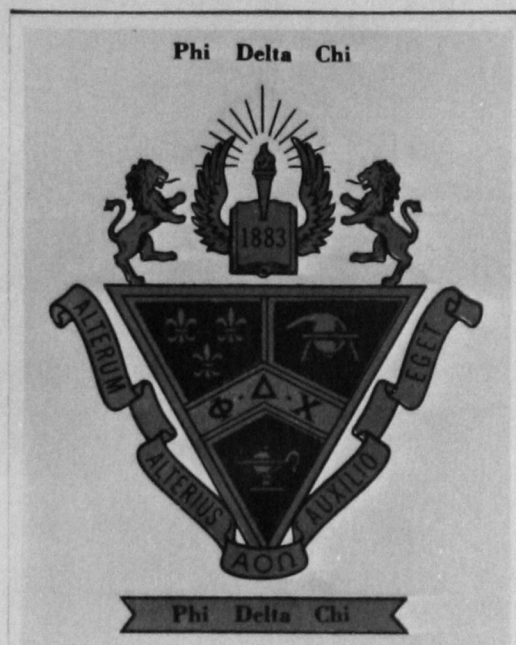

1967

1968



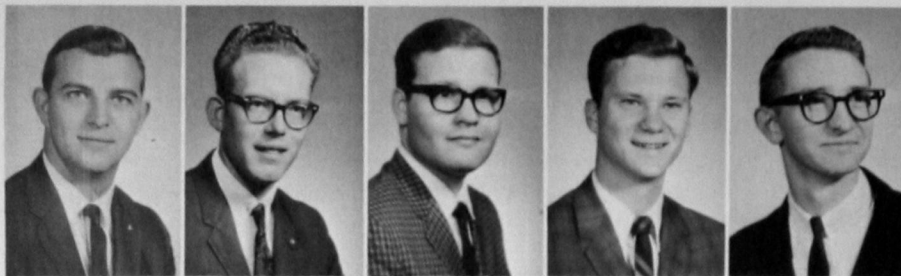

Bill Coplin  
J. E. Cummins  
Gary Porter  
John Quisenberry  
Frankie Sutton

## Circle "K"

Serving Circle "K" as officers this year were John Quisenberry, president; J. E. Cummins, vice-president; Dennis Carroll, secretary; Mike Chambers, treasurer; and Frankie Sutton, Lt. Governor.

The organization was first organized on the Southwestern campus in 1956, and is sponsored by the Weatherford Kiwanis Club and is designed as a service organization.



Circle "K" members discuss club projects with their president John Quisenberry.



## Math Club

The Mathematics club, sponsored by Gerald Church, was organized in 1966.

This year's activities included several programs with speakers of interest in the field of mathematics.

President, Kay Francis headed this year's list of officers.



Cameras captured many unusual pictures of Math Club members at their spring picnic.



# Physics Club



Richard Day  
Loretta Gennings  
James Goreham Jr.

Tricia Hill  
Gary Nuttall  
Larry Whetstone

Each year the Physics Club plans a Physics Day and invites surrounding high schools of Southwest Oklahoma to tour the facilities of the department.

The club was organized in September 1957. In 1960 it became the second club in Oklahoma to join the Student Sections of the American Institute of Physics.

Sponsoring the group this year were Dean Wheeler, Benny Hill, Perry Jones and Lin Wang, instructors. Officers were Richard Day, president; Kenneth Boyd, vice-president; Jo Ann Benham, secretary-treasurer; James Goreham, sergeant-at-arms; and Gary Nuttall, reporter.

Membership in the Rho Chi society is limited to small percentage of the highest ranking students in the school of pharmacy.

Members of Rho Chi must have a 3.0 grade point average and must be in the upper 20% of the Junior and Senior pharmacy students.

Heading this year's group was President David Kendall. Other officers were James Nolen, vice-president; Judy Fortune, secretary; Chuck Cox, treasurer, and Larry Hain, reporter and historian. Faculty advisor was Dr. David Coates.

# Rho Chi Society

Tom Bolerjack  
Charles Cox  
James Czewski  
Judy Fortune  
Larry Hair

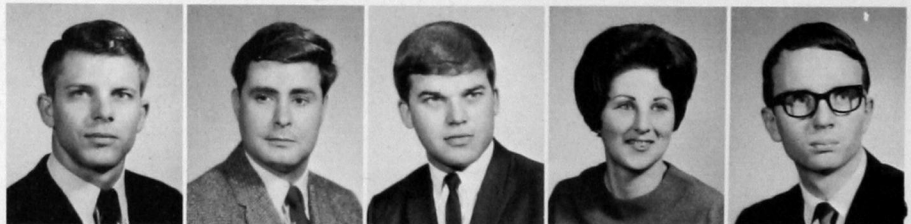

Tom Hull  
Noel Hyde  
Roy James  
Saundra Mouse  
James Nolen  
Alex Shick

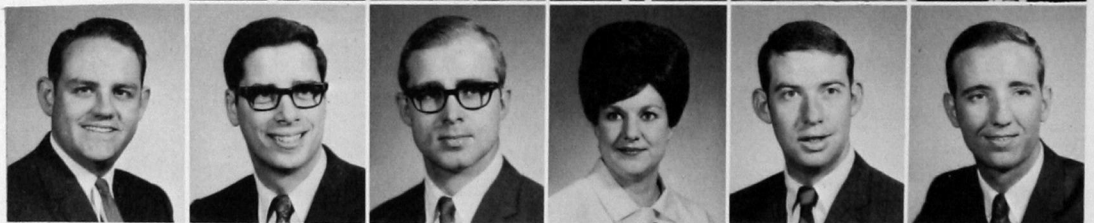

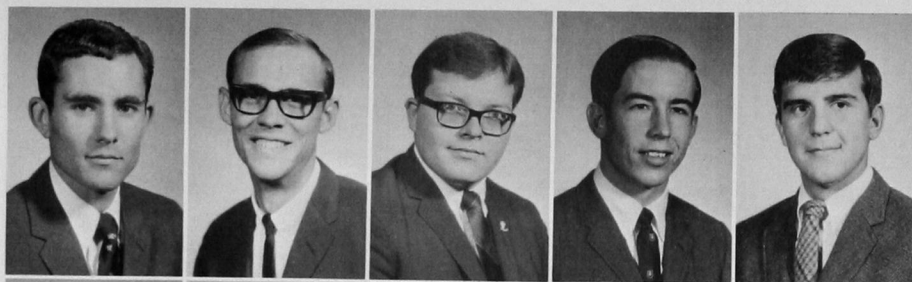

Gerald Martin  
Charles Ray O'Neill  
Rob Pyron  
Dwight Rampley  
Gene Savage

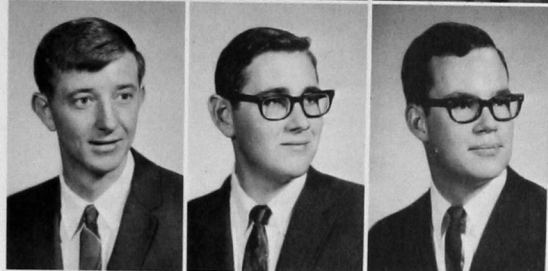

Bryan Skaggs  
Gary Swart  
Ike Thomas, Jr.

## Southwestern Aero Club

Organized in March 1965, Southwestern Aero Club's objectives are to stimulate interest in aviation; promote aviation education and safety by encouraging and developing skills in aeronautics, navigation, mechanics and other related aero

sciences.

The group is sponsored by Dr. W. C. Burris and Lee Jones. Officers this year were Bryan Skaggs, president; Jim Kale, vice-president, and Terrell Hutchens, secretary-treasurer.

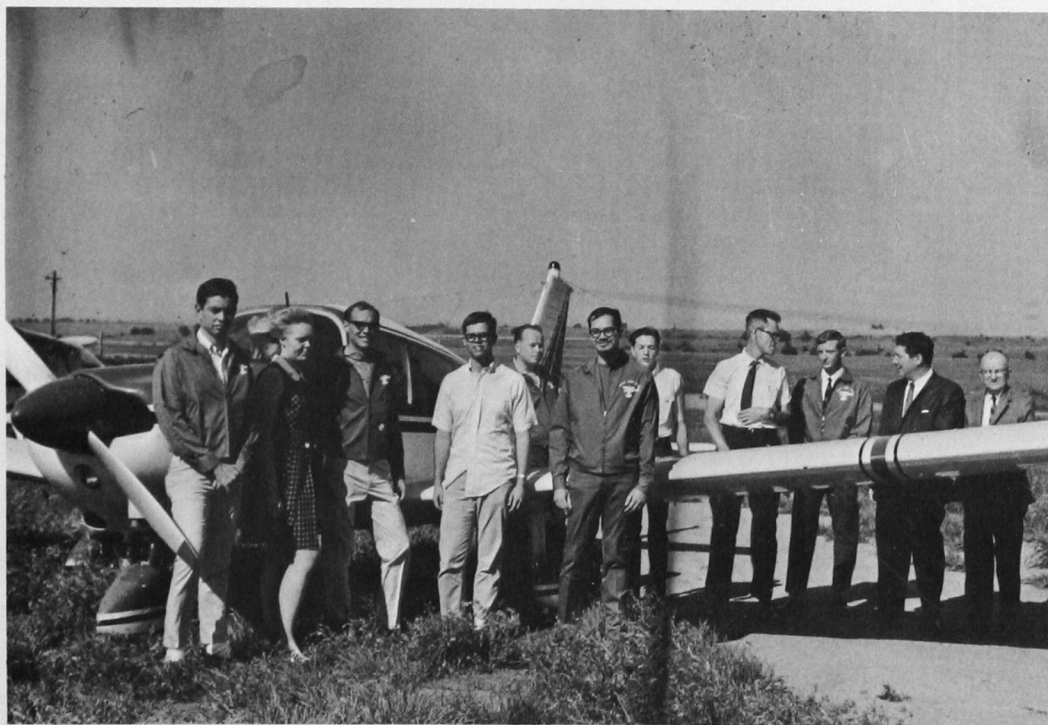

Aero Club members and sponsors discuss plans around a plane before a meeting.



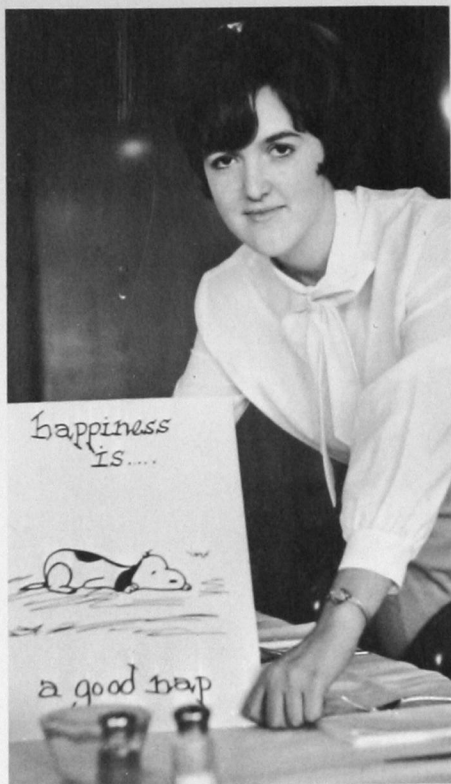

Dianna Kidd, displays one of the table decorations used at SEA banquet.



SEA president Betty Hatcher Novak (standing) checks over her notes before a regular meeting.

## Student Education Association

The Southwestern chapter of the Student Education Association has the largest membership of any organization on campus.

SEA provides an opportunity for students who plan to teach to meet and discuss their future teaching problems.

Betty Hatcher Novak was this year's president. Mike Whitworth was vice-president; Jo Jo Ross, secretary; Klee Hawkins, treasurer; Linda Zirkle, reporter; Vicki Cluck, historian; and Lynn Leonard, parliamentarian.

George Consolver was elected state president of SEA for 1967-68 and Karen Johnson will serve as state vice-president in 1968-69. Both are from the SWSC chapter.

Mariene Claussen holds the title of SEA Sweetheart. Mr. and Miss SEA were Klee Hawkins and Betty Hatcher Novak. The Southwestern chapter hosted the state SEA convention in November.

Sponsoring this organization this year was Dr. Lloyd DuBois.

Carlotta Acre  
Clayton Alexander  
Lonnie Allen  
Connie Armstrong  
Cynthia Atkinson



Bob Bailey  
Sue Barnard  
Patt Bartlett  
Kay Baxter  
Jan Bell



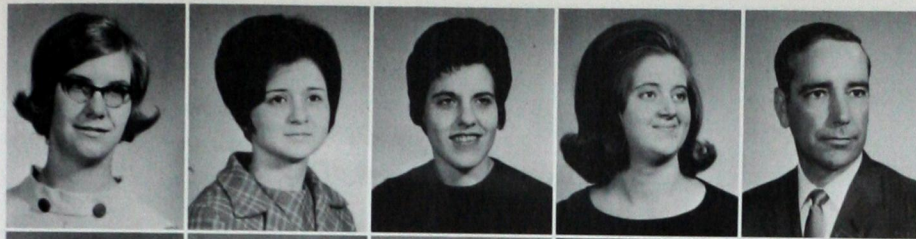

Theresa Birdwell  
Marilyn Bradford  
Barbara Brattin  
Darla Brooks  
Howard Brown

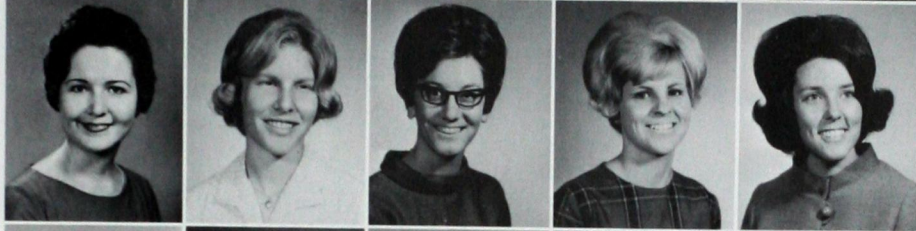

Melba Brown  
Peppy Brown  
Larita Bullock  
Betty Caldwell  
Florona Cannon

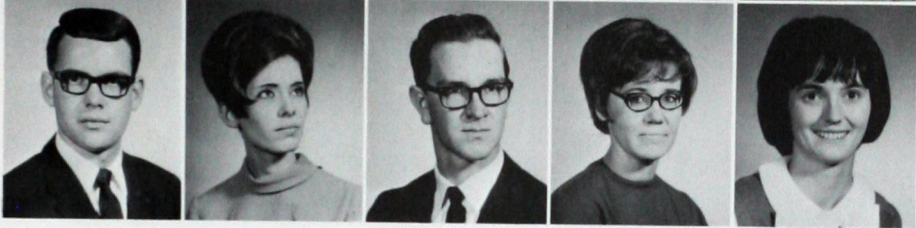

Jimmy Carlson  
Donna Mae Carter  
George Chain  
Doris Chlouber  
Judy Beth Clark

Mariene Claussen  
George Consolver  
Peggy Consolver  
Karen Cox  
Colleen Creach

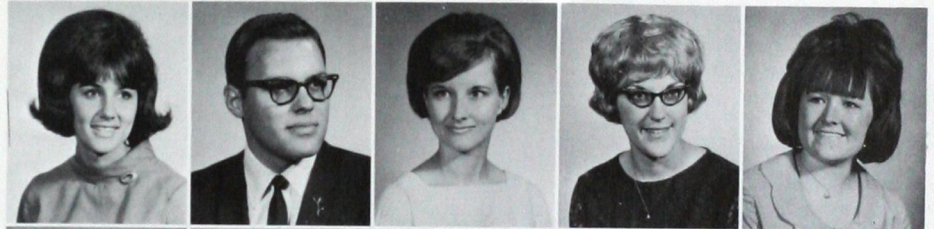

Lee Crowdis  
Phil Dedmon  
Sharon Dilbeck  
Deborah Drennan  
Paula Duncan



Judy Dyck  
Loretta Evans  
Marilyn Fisher  
Linda Ruth Freeman  
Marian Freese

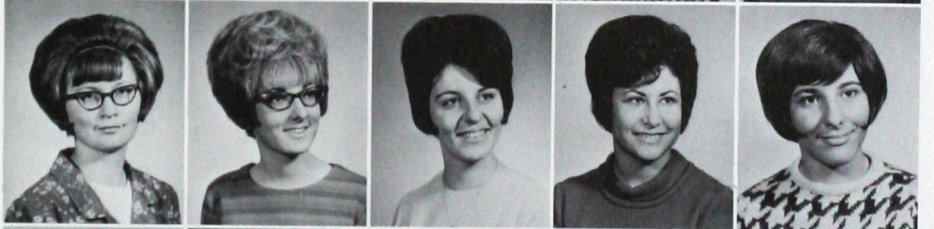

Gilbert Gembacz  
Nita Gibbons  
Donnie Glidewell  
Joan Goodwin  
Sherry Goucher

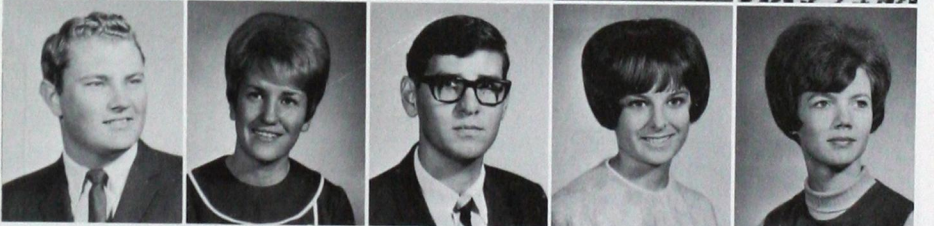

Bill Gouldy  
Carolyn Haggard  
Mary Hanson  
Sue Harris

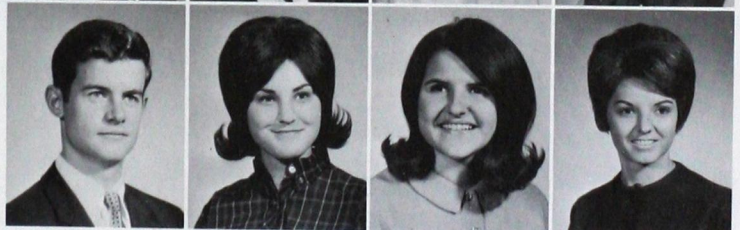



David Haught  
James K. Hawkins  
Carolyn Henson  
Peggy Hestand  
Patricia Hubartt

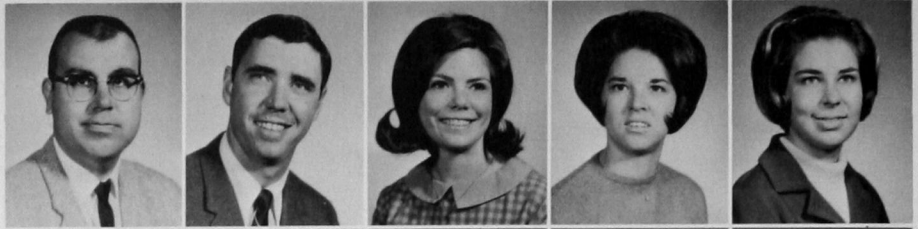

Jo Wanna Hudson  
Carolyn Hughey  
Peggy Hunt  
Carol Jantzen  
Larry Jaques



Wanda Jach  
Karen Johnson  
Clayton Jones  
Linda Jones



## Student Education

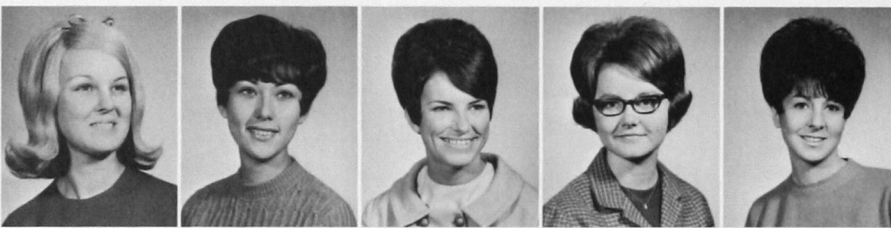

Karen Kaiser  
Coleen Kelhoffer  
Kaye Kelsay  
Elaine Kennedy  
Jane Knapp



Kharina Norman  
Dianna Kidd  
Ruben Lee  
Shirley Lee  
Linda Lou Leese



Sue Lehr  
Lynn Leonard  
Judy Livsey  
Gary Lumpkin  
Patricia Mann



Cynthia Massey  
Sandy Mathis  
Sue Mayfield  
Trudy Miller  
Carolyn Moore



Linda Moore  
Vicki Murray  
Jeanie Myers  
Henry McBrayer  
Wallie McGee



Charles O'Hara  
Janette Ollenburger  
Gloria Perkins  
Brenda Petzold  
Mary Pieper

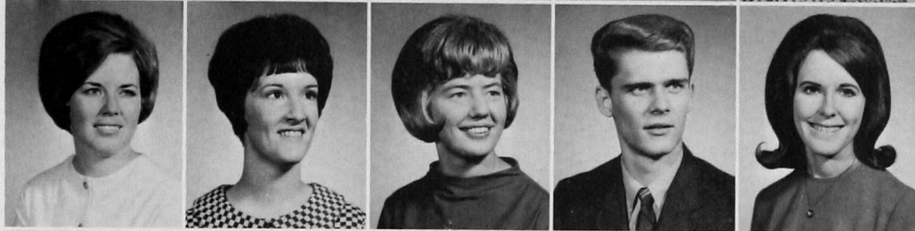

Jannette Rachal  
Sharon Ramsey  
Sherry Schmidt  
Harry Schroeder  
Carol Scofield

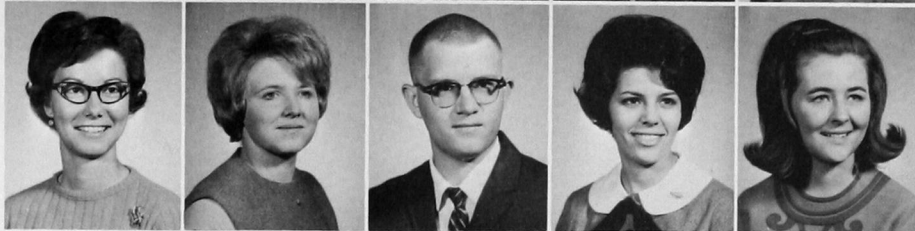

Paula Shelton  
Judy Shields  
Loren Simms  
Donna Smith  
Susan Smith

## Association

Frances Smotherman  
Betty Snow  
Dolores Tanner  
Jody Thomas  
Cynthia Thur



Joan Walker  
Dora Weddle  
Carolyn West  
Barbara Westfahl  
Janet Wheat

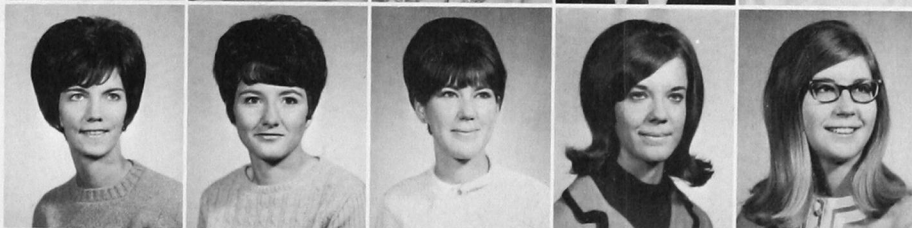

Jacquelyn White  
Sandra Whitley  
Lynda Whitworth  
Mike Whitworth  
Linda Wilhite



Judy Williams  
Marsha Williams  
Marketa Woods  
Carol Wright  
Judy Wright



Betty Veach  
Janet Young  
Kathy Young  
Larry Zeka  
Linda Zirkle

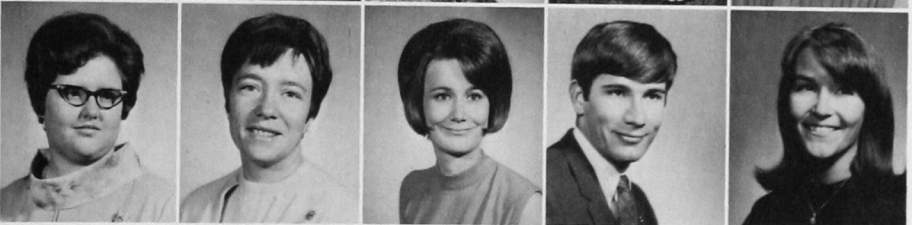





Senate officers, members and sponsors (standing) David Battles, George Steed, James Czewski, Gary Winn, Jerry Shelton, Kelly Amen, Kent Sampson, Eddie Bengé and Dr. W. W. Ward. Seated (left to right) Donna Smith, Kaye Kelsey, Muriel Densford, Mary Nicholson, Linda Payne, Sherry Haught, Noreen Dill and Joe Anna Hibler, sponsor.

## Student Senate

Student Senate Officers, Eddie Bengé, president; Kaye Kelsey, treasurer; Sherry Haught, secretary and James Czewski, vice-president. Not pictured is Kitty Lavin, public relations director.





Student Senate elections create much interest.

Kitty Lavin, senate public relations director and E. L. Belanger, admire the huge fiber glass replica of the real Brandy mascot donated by Mr. Belanger.



Senate officers and sponsors discuss senate activities over a meal.





# Activities Council



Jim Czewski  
Chairman

Without the help of the volunteer workers who serve on the Activities Council, we would have no social activities on campus. Though supported by Student Senate money, the Activities Council largely promotes all social activities. This year they sponsored two "name" groups, The Lettermen and Pozo Seco Singers.



Christine Allen  
Scotty Baker  
J. E. Cummins  
Paul Durham  
Jeanie Hayes

Carole Hatfield  
Mike Henderson  
William Hightower  
John Homer  
Richard Hudson

Judy Johannesmeyer  
Vicki Mansell  
Sue Payne  
Ann Pekrul  
Judy Pruet

Gary Sander  
Donna Stelzer  
Gerry Stolz  
Judy Waters  
Betty Wright

# Wesley Foundation

Southwestern's Wesley Foundation was established in 1932 under the direction of the Rev. H. F. Patton, who was then the pastor of the local Methodist church. In 1962 they moved into the Wesley Foundation building on North Seventh Street.

This year's activities included a hayride, barn dance, spring banquet, picnic, revival and retreat.

Officers for the year were David Battles, president; Jasper Golden and Dean Smith, co-vice-president; Karen Lewallen, secretary; Moody Allen, treasurer; Bill Gouldy, song leader; Carolyn Hicks and Betty Wilson, co-historians; Carolyn Caples and Susan Cabines, co-publicity chairmen; Robert Barnett, Methodist Student Movement delegate; Sherry Long and Ray Umber, Inter-Church Council representatives and Joe Law, pianist.



The Wesley Foundation Building located on North Seventh Street in Weatherford.



Lana Allen  
Moody Allen  
Eddie Bengé  
Theresa Birdwell  
Donald C. Briix

John Briix  
Cecil Brooks  
Carolyn Caples  
Diane Ferris  
Bill Gouldy

Gloria Haynes  
Robert Johnson  
Dianna Kidd  
Kathy Koons  
Karen Lewallen

Ray Umber  
Homer Vaughn  
Larry Vaughn  
Sandra Whitley  
Earl Zerby



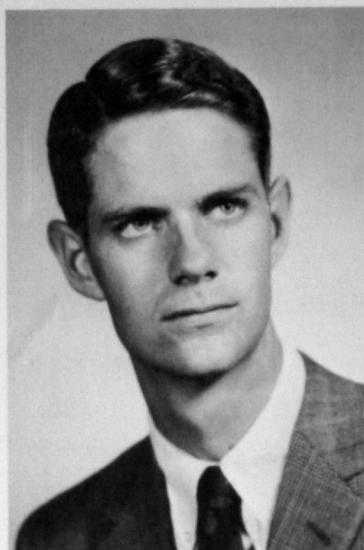

Eddie Bengé



Tommy Clark



Loren Janzen

## Southwestern Sales Club

On the Southwestern campus, many of the top student leaders are Southwestern Sales Club members. They are Eddie Bengé, president of the Student Senate; Jack Ogden, president of the Baptist Student Union; Jim Prock, president of the freshman class and Steve Holsey, vice-president of the freshman class.

Last summer the salesmen from Southwestern had the highest per man earnings average of any other school.

Heading the list of officers this year were Gary Newberry, president; Jack Ogden, vice-president; Mike Whitworth, program chairman; Charles Morgan, secretary; Dwayne Perry, treasurer, and Rob Pyron, reporter.

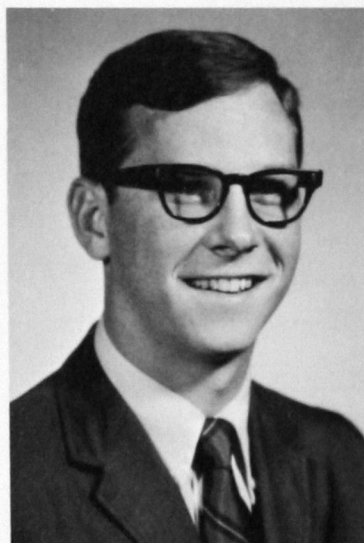

Jim Prock



Rob Pyron

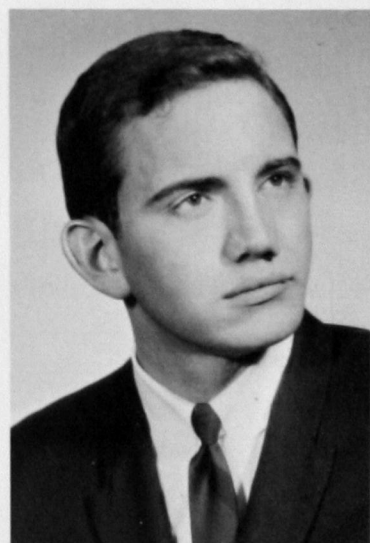

James Rinker



Southwestern Sales Club president Gary Newberry presented President Harris a check for a scholarship.

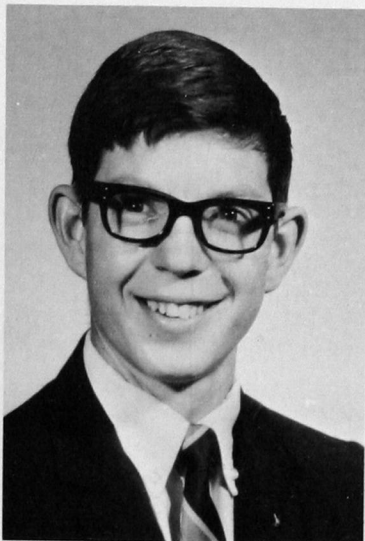

John Shugart

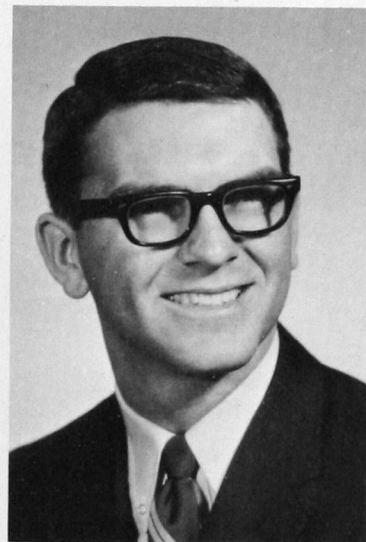

Mike Whitworth



# Kappa Kappa Psi



John A. Davis  
John Dale Gurley  
Truett Guthrie  
Mike Hardison

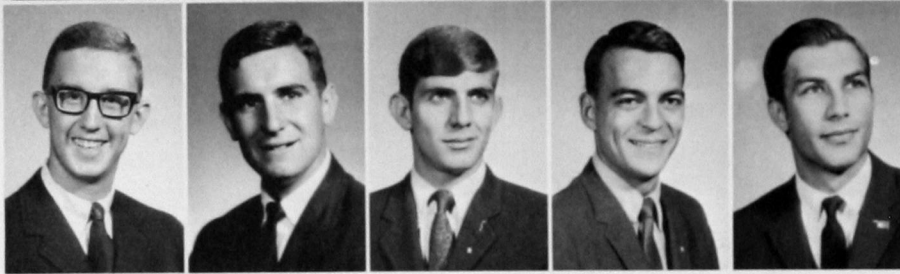

Randy Hurst  
Larry Jaques  
Lynn Leonard  
Mike Morrison  
Larry Whetstone

Kappa Kappa Psi, a new music fraternity on campus received its charter on May 26, 1967.

The purpose of the organization is to promote the existence and welfare of the college band and to stimulate fellowship and good bandsmanship.

Spearheading the list of officers this year were Bert Hensley, president; Truett Guthrie, vice-president; Grey Boggs, secretary; Lynn Leonard, treasurer and Randy Hurst, Sergeant of Arms.

Sponsor of the fraternity was Harlon Lamkin.

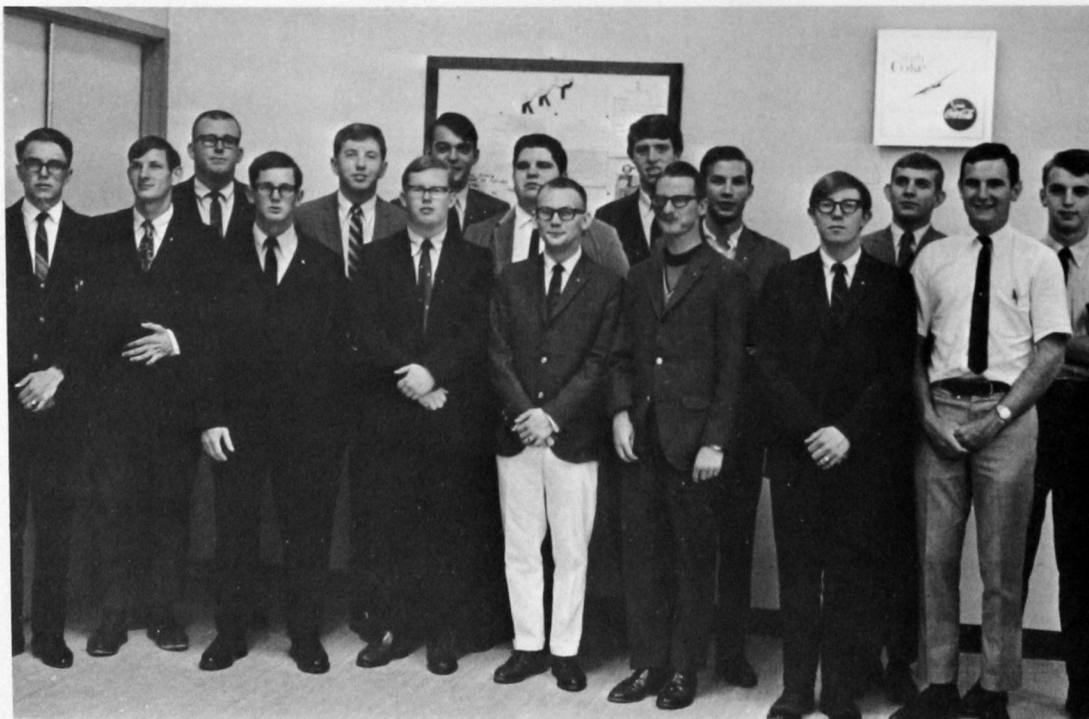

# Student Affiliate of the American Chemical Society

Spearheading the activities of the Student Affiliate of the American Chemical Society of Southwestern was president Lloyd Johnson; with the aid of Cherry Kennedy, vice-president; Jennifer Jones, secretary and Becky Irvin, treasurer. Sponsors of the group were chemistry instructors Dr. Harold White and Dr. Ralph Asbury.

Lloyd Johnson, *President*  
Cherry Kennedy, *Vice-President*  
Becky Irvin, *Treasurer*

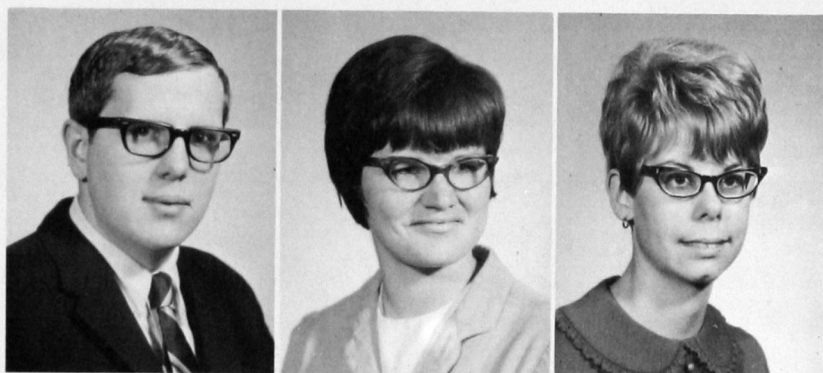

Brenda Hert  
John Hogg  
Tom McCart  
Ronald Mitchum



Rodney Parkhurst  
Geneva Teeters  
Jimmy Weaver





Linda Bell  
Anne Blackmore  
Karen Cox  
Ann Elliott  
Jeanell Elliott



Mary Hanson  
Jeanie Hayes  
Marsha Irby  
Paula Jones  
Donna King



Deanne Kroll  
Sue Lehr  
Paula Shelton  
Linda Southall  
Donna Stelzer



Karla Wieland  
Judy Williams  
Kathy Young



## WRA

Women's Recreational Association first originated in 1907 with the ladies basketball team known as the "Mighty Six." In 1914 it became the Girls Physical Culture Club. It received its present name in 1955. The purpose of WRA is to promote friendship among college women while participating in various sports including volleyball, basketball, softball, and badminton. This year the WRA sponsored an "Ugly Man" contest and played the faculty in a basketball game. Some of the members were chosen to represent SWSC in playday contests at other colleges in the state.



WRA vs. Faculty in benefit basketball game.



Volleyball champions of WRA are The Gems. The championship team was composed of (left to right) Donna King, Deanne Kroll, Sandy Thompson, Vicki Cluck, Sue Lehr, Judy Williams, Linda Delay and Kathy Young.



Half time of the Faculty-WRA basketball game called for refreshments and "rest".



Jane Tucker (center) and Carol Carpenter (right) proudly display their trophies they won in the double competition of the Intercollegiate Bowling Tournament at East Central State College, Ada this year. Also pictured is Linville Murdock, bowling sponsor.



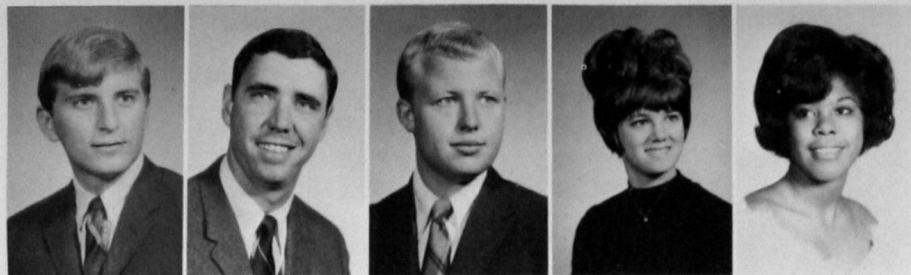

Michael Cunningham  
James Hawkins  
John Jackson  
Bonnie Rehrig  
Virginia Robinson

## Young Democrats

Heading the activities of the Southwestern Young Democrats this year was Michael Cunningham, president; Cathy West, first vice-president; Willie Haskins, second vice-president; Virginia Robinson, secretary-treasurer, and John Jackson, public relations director.

Sponsor of this organization was David Stratton.



Young Democrats president Michael Cunningham talks with guest speakers of the club before a meeting.



Rodney Bassel  
Muriel Densford  
Gilbert Gembacz  
James Rinker

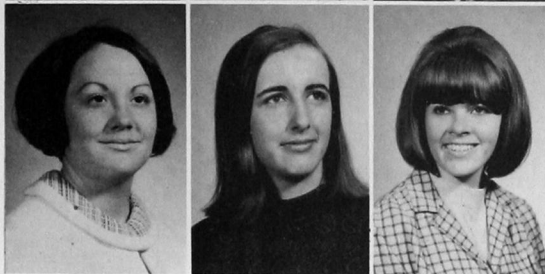

Sharon Sims  
Ruth Tatyrek  
Shelia Willis

## Young Republicans

Heading the activities of the Oklahoma Federation of College Republicans at Southwestern this year was Dwayne Perry, president; Dennis Evans, vice-president; Sharon Sims, recording secretary; Shelia Willis, corresponding secretary and Ruth Tatyrek, treasurer.

Sponsors of the organization this year were James Hampton and Melvin Fiegel.



Shelia Willis, Gloria Zschach, Dwayne Perry, James Hampton, Rick Shelby and Dennis Evans discuss their plans for attending the Mid-west Convention of Young Republicans in Chicago after a meeting.









GREEK





Thirteen sorority members appeared in a style show presented February 13 in the college auditorium. The theme for the style show was "Follow the Yellow Brick Road".

## Greek Activities Vary

Sigma Tau Gamma members proudly display their pledge car.







Dan Lair and Gary Van Duyne presented Dr. Al Harris, college president a special edition of the book, History of Pi Kappa Alpha, commemorating the 100th anniversary of Pi Kappa Alpha fraternity.

## Throughout the Year



Bill Coplin, Tau Kappa Epsilon pledge takes care of Brandy at a home football game.



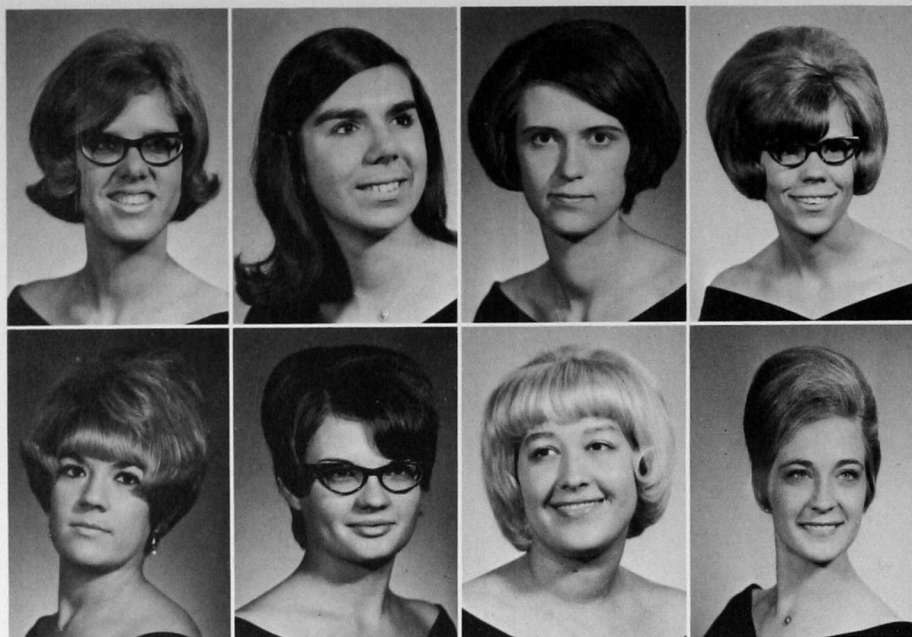

Connie Bruce  
Donna Fillmore  
Emerita Freeland  
Billie Ann Holden

Sharon Hajny  
Jolene Klein  
Judy Pruet  
Donna Stelzer  
Sharon Woolery

## Alpha Xi Delta

Alpha Xi Delta social sorority came to Southwestern campus in 1962. Its first big undertaking was the Christmas Faculty Tea which has become a tradition.

This year's activities included the Faculty Tea and a book drive for service men in Vietnam.

Sponsors for the Alpha Xi Delta's were Dr. Grace Bur-  
cham, Mrs. Ina Black and Jana Lou Scott. Officers included  
Carolyn Houchin, president; Donna Stelzer, vice-president;  
Marcia Wilson, secretary and Billie Holden, treasurer.



Alpha Xi's sorted and boxed books to send to Vietnam.

Delta Zeta sponsors several activities during the year. These include the Kilarney Rose Ball in April, Mothers' Day tea, Homecoming tea, participation in the school Follies, a rummage sale, a Christmas program and two surprise breakfasts with two other campus organizations. Officers during the 1967-68 scholastic year were Penny Sims Mackey, president; Jeanie Hayes, first vice-president and rush chairman; Donna Davenport, second vice-president and pledge trainer; Terrye Moore, secretary, and Stella Switzer, treasurer. Janet Morgan and Janet Robbins served as sponsors for the organization. Two members of the sorority received honors. Laura Bingham won the title of campus beauty, and Alice Summers took second place in the poetry contest. Sweetheart for Delta Zeta is Gordon Robertson.

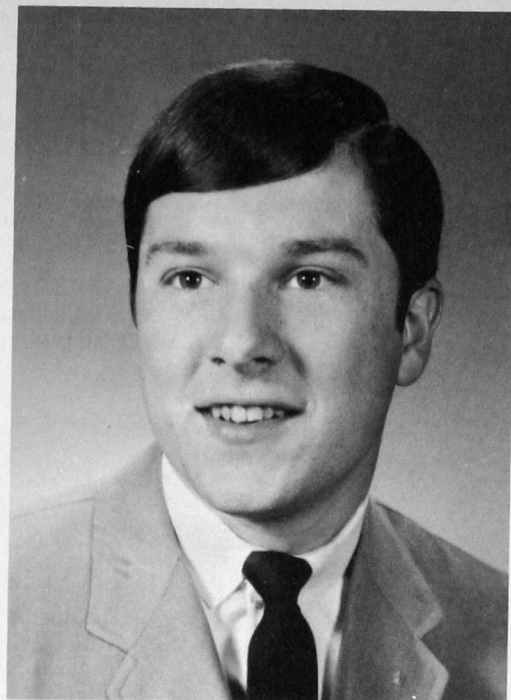

Gordon Robertson, DZ Sweetheart

## Delta Zeta



Laura Bingham  
Donna Davenport  
Mary Hanson  
Jeanie Hayes  
Carol Herron

Mary Kaye Lair  
Penny Mackey  
Terrye Moore  
Linda Redder  
Lynette Richardson

Lynda Smith  
Alice Summers  
Stella Switzer  
Susan Tigert  
Shelly Wiseman



# Sigma Kappa

Sigma Kappa is still an organization in its youth, having started in 1963. The group has been active however, slating a Christmas dance and a Violet Ball, visiting old folks homes, and participating in the Panhellenic Style Show. One member, Paula Speck was selected campus beauty.

Officers of the sorority this year were Susie Kilpatrick, president; Sandi Sharp, first vice-president; Jeanne Richard, second vice-president; Paula Speck, recording secretary; Pat Lewis, corresponding secretary and Mary Curless, treasurer.

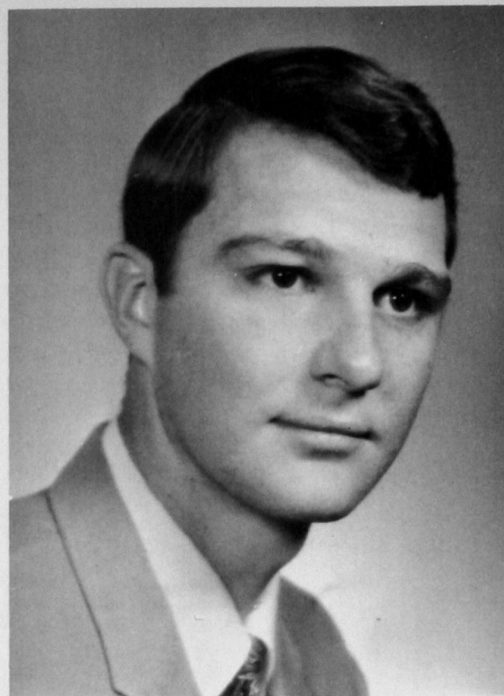

Mark Glenn, *Sigma Kappa Sweetheart*

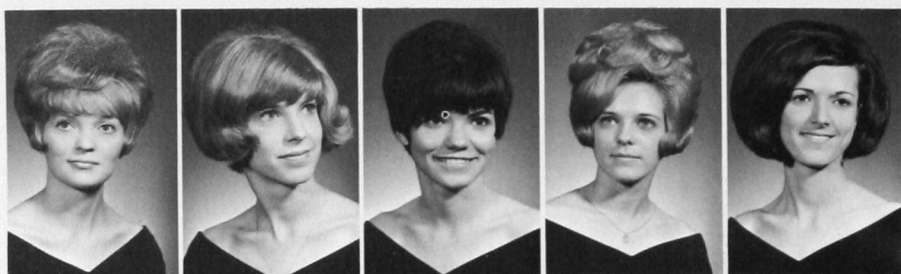

Linda Burkhalter  
Mary Curless  
Pat Everett  
Gayle Fairchild  
Linda Kelley

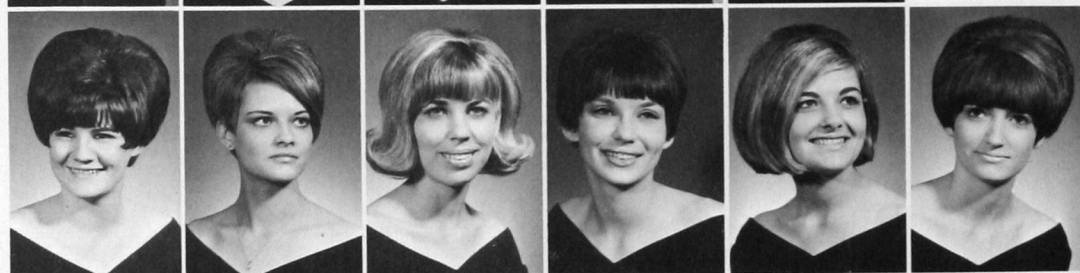

Jane Kendall  
Susie Kilpatrick  
Pat Lewis  
Jan Lorenzen  
Mary Kay Malloy  
Vicki Mansell



Jean Meyer  
Iris Morgan  
Kathleen Moses  
Jeanne Richard  
Sandi Sharp  
Peggy Smith



Paula Speck  
Alice Stephens  
Sheila Stephens  
Debbie Trout  
Judy Warren  
Wanda Woodmore



*Gary Van Dyne*  
PRESIDENT



*Daniel H. Lutz*  
VICE-PRESIDENT



*Larry McKee*  
TREASURER



*George Steed*  
SECRETARY



*J. R. Homsey*  
PLEDGE MASTER



*Kenny Rose*



*Gary Short*



*Dan Neighbors*



*Dorwood Glass*



*David Browning*



*Richard Grey*



*Elsa Pickerell*  
HOUSE MOTHER



*Patty Smith*  
DREAM GIRL



*Dr. Al Gabriel*  
FRATERNAL SPONSOR

# Pi Kappa Alpha

SOUTHWESTERN

19



STATE COLLEGE

68



*Ron Kistler*



*Kirk Foster*



*Pat Teague*



*Harry Whitestone*



*Ralph Hodges*



*Mike Anshansley*



*Ivan Smith*



*Bob Wilcoxson*



*Stan Hickroft*



*David Cunningham*



*Louis Ballenbach*



*Marc Petronsky*



*Don Dean*



*James Waites*



*Larry Donaghe*



*Marty Moore*



*Paul Q. Craig*



*E. D. Thacker*



*Randy Reynolds*



*Craig Downing*



*Larry Mackey*





Jerry Averyt  
Walter Barnes  
Jerry Behne  
Mike Benway  
Murry Camp  
Curtis Clark

Jim Cross  
Gary Davis  
Mike Freeman  
Don Harris  
Roy J. Henson  
Curtice Holland

## Sigma Tau Gamma



Larry Knisley  
David Lester  
Ken Oleksa  
Bob Osmond  
Phil Patterson  
Lindy Pickrell

Sam Rawdon  
Ronnie Reames  
Robbie Semon  
Carrol Wheat  
Ronnie Williams  
Kenny Wilson

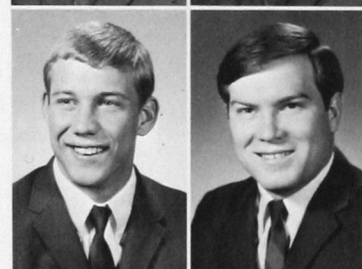

Bob Witt  
John Wood

Sigma Tau Gamma fraternity was organized in 1962, and since that time has been a very active organization on campus.

In sports the fraternity was active in both football and basketball. Winning the honors of Intramural Football Championship and Organizational League Championship established them as having much athletic ability.

The fraternity also sponsored their annual Toys for Tots campaign at Christmas for needy children. The group elected Miss Lawanna Penner as their queen. Sponsors are Jerry Church and Richard Craven. Officers are John Wood, Pres.; Murry Camp, V.P. of Membership; Carrol Wheat, V.P. of Scholarship; and Roy Henson, V.P. of Finance.



Intramural Director, Gene Orsack, Jim Stewart, and Bob Osmond are shown here with the trophies the Sig Tau's won in Intramural sports competition.

# Tau Kappa Epsilon

Charter members of Tau Kappa Epsilon since 1956, this group is the oldest fraternal organization on campus. They are also credited as being the only international fraternity on campus and the largest men's social organization in the world. The TKE's homecoming float won first in their division last year. Sherry Elliott, Canute sophomore, reigns as sweetheart.

Officers of Tau Kappa Epsilon this year were Ron Liles, president; Mike McCutchin, vice-president; Bob Parr, Treasurer; Bill Dyson, secretary; Randy Willis, chaplain; Gordon Robertson, Sergeant-at-Arms; Arnold Kliewer, Historian and Bill Poteet, pledge trainer. Sponsors of the organization are Dr. H. F. Timmons and Robert Martin.

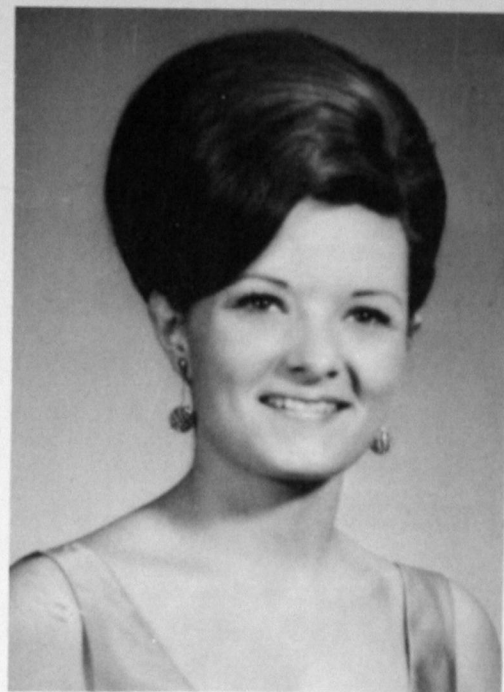

Sherry Elliott, TKE Sweetheart



Buford Abeldt  
Melvin Carr  
Bill Coplin  
Bill Dyson  
Mike Fleck  
Donnie Glidewell

Donald Graham  
Eddie Heath  
Jerry Jowell  
Dwight McAnear  
Mike Martens  
Steve Martin

Dennis Monks  
Bill Poteet  
Gordon Robertson  
Barron Smith  
Jimmy Snow  
Daniel Stone

Mike Sullivan  
Travis Pendley  
Jim Wells  
Larry Willis  
Randy Willis  
Don Wood









# SPORTS



# Football

As a result of their explosive offense and destructive defense, the Bulldogs completed the 1967 season with an 8-2 overall performance and a 5-2 conference record to finish third in the hard-nosed Collegiate Conference.

The Bulldogs opened with a 27-20 victory over Fort Hays State College. Quarterback Mike Freeman passed to Jack Rose for the initial touchdown. On second and goal to go, Gene Dillman barreled through the line for six more points. Later, Dillman charged for another six points. Rick Broman intercepted a pass and ran it back for a touchdown. Kicking specialist Lynn Alexander added three points to the scoreboard by way of extra point attempts.

The Bulldogs suffered their first loss of the season against East Central in a game which ended 19-14. Southwestern's two touchdowns came from attacks spearheaded by Ron Coleman and Gary King. Sparking the defense, Paul Sternberger blocked a punt, and Chuck Stevens recovered a fumble. Again Alexander made good his extra point attempts.

Against the Northwestern State College Rangers, the Bulldogs handily won another victory, 17-0. The first offensive drive of the game yielded a touchdown with quarterback Freeman running around left end. Late in the third quarter, Alexander kicked an amazing 52-yard field goal, making the score 10-0. A key play was made when Benjie Arnold intercepted a pass that enabled Charles Randle to dash around right end for the score. Both of Alexander's extra point attempts were good.

Southwestern turned two pass interceptions into a 13-6 victory over arch-rival Central State. A pass interception by Broman on the Broncho 22-yard line set up a series of plays in which Dillman moved to pay-dirt territory. Alexander's kick was good. The second Bulldog touchdown came on a deflected pass which Rudy Thompkins recovered and returned to the Broncho end zone.

The Bulldogs capitalized on four intercepted passes, two blocked punts, and the playing of reserves to bury Northeastern's Redmen 42-7. The first half saw Eugene McGlory intercept a pass, Stevens and Arnold block punts, Coleman and Dillman running for touchdowns, and quarterback John Lombard complete his first college pass to Bob Boone for a touchdown. The second half's heroes were quarterback Alexander, who ran for a touchdown, King the game's leading rusher, and Teddy Bentz, who made the last touchdown. Alexander completed all but one of his extra point attempts.

Southwestern's second defeat of the season came at the hands of Southeastern State College, 7-3. The Bulldogs' tally came on a field goal by Alexander. Although the offense was down, the defense was at its mightiest. Defensive stars were Bill Henly, Jesse Eakers, Lee Brower and Stevens.

Playing Panhandle State College, the Bulldogs won 27-13. Randle and Freeman scored once while McGlory chalked up two. Defensive standout was Broman, who intercepted an Aggie pass and thus enabled McGlory to score. Alexander completed three of his extra point attempts.

The Bulldogs bopped Eastern New Mexico, 20-0. Touchdowns came from Dillman, Bentz and Freeman. Henly showed what a linebacker is made of as he led the defense. Alexander missed one extra point attempt.

In a game called because of a fight on the football field with 6:40 left in the fourth quarter, Southwestern defeated Langston, 45-7. Bulldog stars were George Slaczka, Freeman, McGlory, Bailey and Dillman. Alexander had the best night of his year, kicking six extra points and one field goal.

Ending their season on a victorious note, the Bulldogs defeated Tarleton State College, 24-16. Touchdowns were made by Coleman, Bailey and Freeman. Alexander completed three extra point attempts and one field goal.





Cecil Morris Clint Ponder Otis Delaporte Cecil Devine Charles Seagler



Manager Bates Jacobson performs his duties

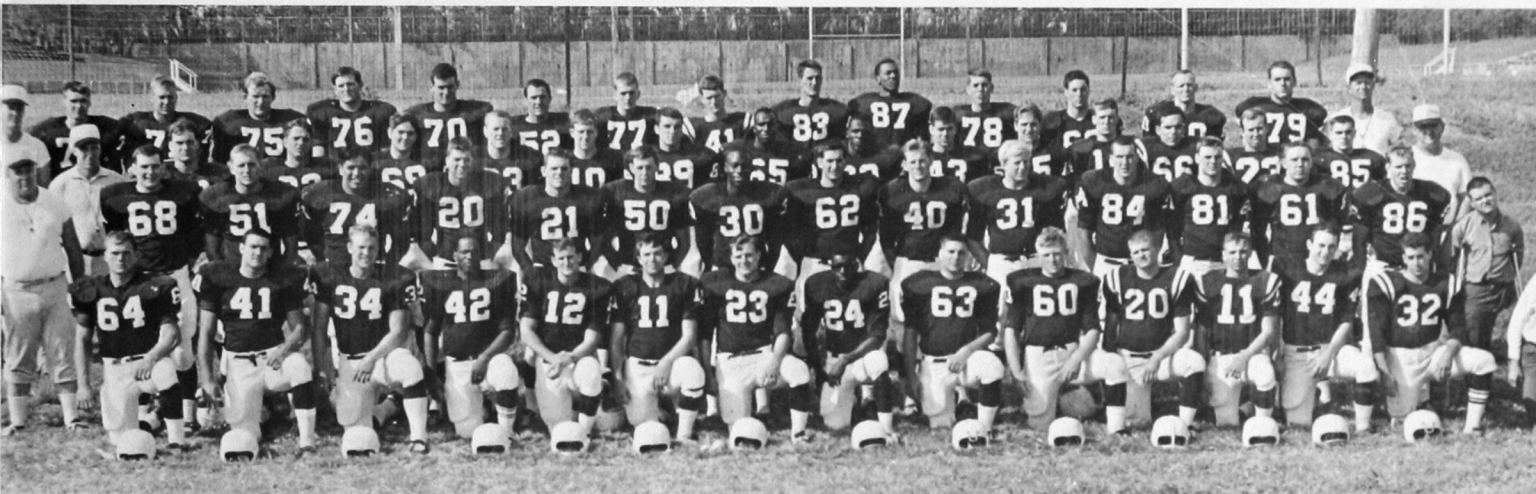

Top Row: Clint Ponder, Max Dipple, Mike Blaser, George Slaczka, Bill Davis, Jack Jerman, Jim Wright, Keith Williams, Don Walters, Mike Morgan, Jesse Eakers, Bob Brigham, Bill Foote, Jeff Welborn, Jim Madison, Otis Delaporte; Second Row: Cecil Devine, Chuck Stevens, Benjie Arnold, Dennis Florence, Paul Sternberger, Walter Covington, Aaron Grulky, Rudy Thompkins, Ron Coleman, Rick Yager, John Lombard, Pat Boylan, Richard Barse, Don Gilliland, Mike Katich, Cecil Morris; Third Row: Charlie Seagler, Phil Tuttle, Bill Henly, Elmer Hill, Lee Brower, Dick Crockett, Tom Panter, Charles Randle, Eugene Terrico, Steve Breda, Rick Broman, Teddy Bentz, Jack Rose, Richard Querner, Bobby Boone, Charlie Ivison; Bottom Row: John Stevens, Dale Minor, Gene Dillman, John Bailey, Lynn Alexander, Mike Freeman, Gary King, Eugene McGlory, Roger McElraft, Lyle Lowe, Mike Benway, Steve Crutchmer, Jim Stewart, Fran Darcangelo, Bates Jacobson

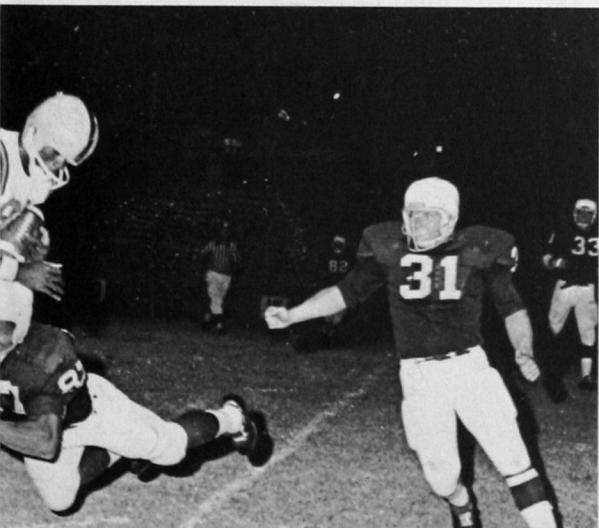



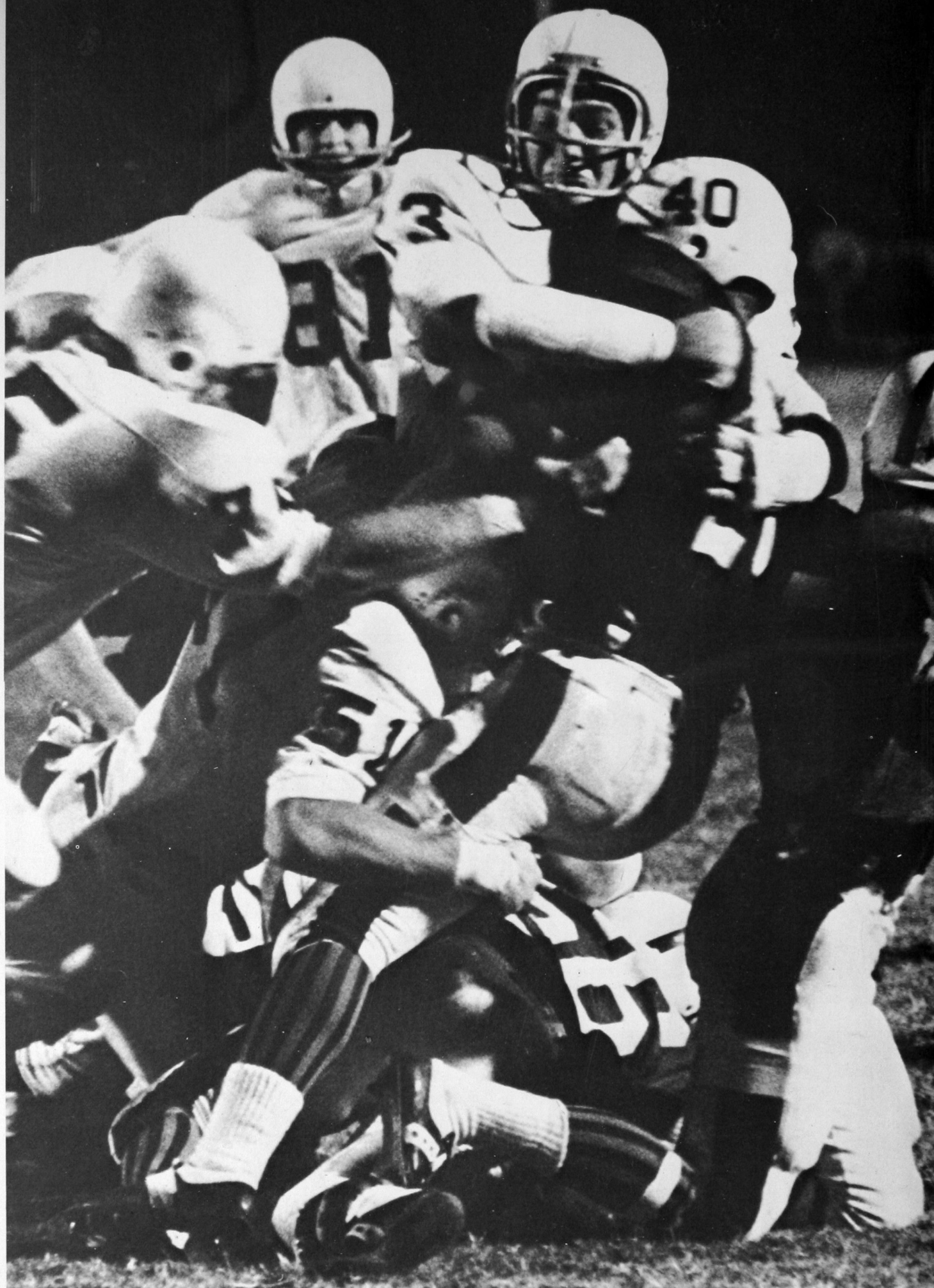

# Those Howlin' Dogs



The offensive eleven attacks.



Defensive coach Cecil Morris whose team was the most feared in the Collegiate Conference.

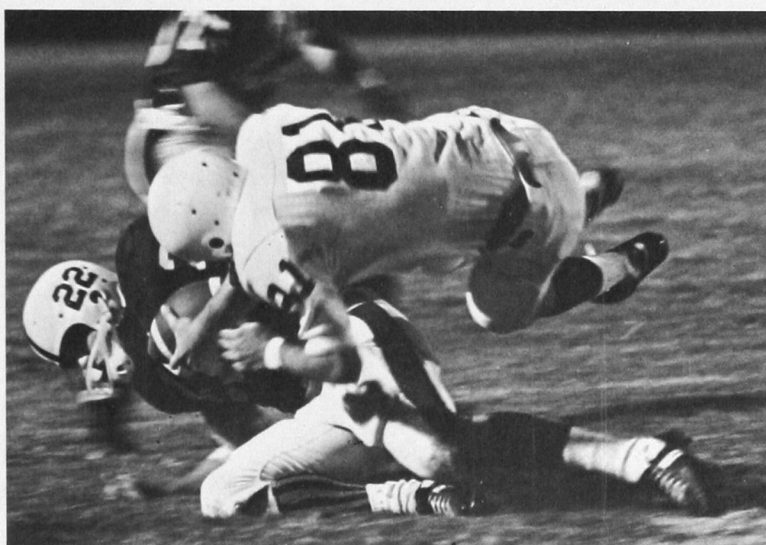

Jack Rose topples an opponent.

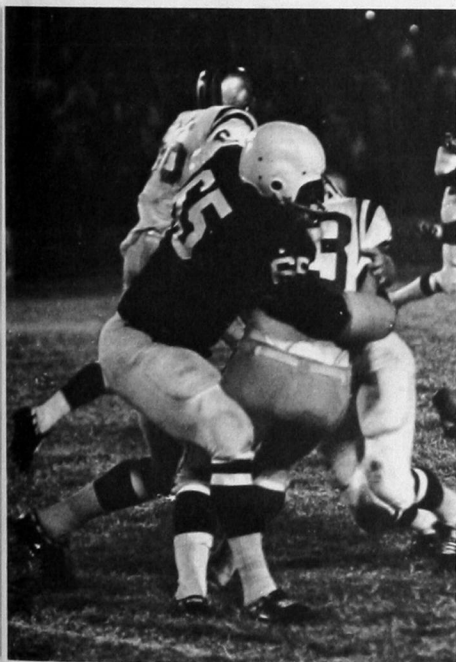

Above: Rudy Thompkins crushes two at a time.

Left: Chuck Stevens, Bill Henly and Elmer Hill demonstrate the art of defense.

Right: John Stevens clears the way for Ron Coleman.







Jack Rose makes a first down.

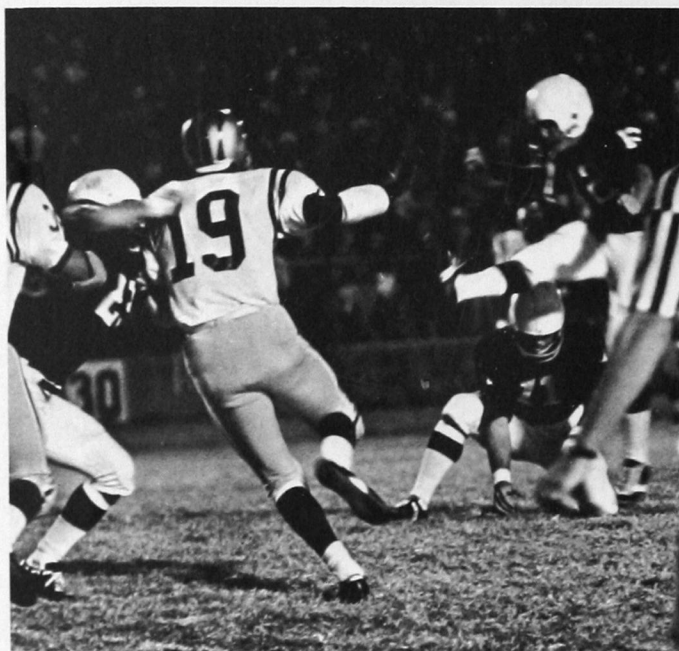

Lynn Alexander adds one point to the score.



# "Some Pretty Tough Kids"



The sideline is always the toughest position.



Above: Gene Dillman runs for the goal line.



Left: Mike Blaser and Teddy Bentz prove their worth.



# Football Lettermen

All-conference fullback Gene Dillman was the statistical leader for the 1967 Bulldogs. The all-American honorable mention senior was the leading rusher and scorer, and was second in total offense. Dillman rushed 156 times for 748 yards and a 4.8 average and scored nine touchdowns for 54 points.

The leading receiver for the Bulldogs was junior end Jack

Rose who caught 39 passes for 477 yards. Rose made the first all-league team.

Kicker Lynn Alexander, who had a 52-yard field goal against Northwestern for a school record, made the all-league team.

Defensive tackle George Slaczka and offensive tackle Mike Blaser also made the all-conference team.

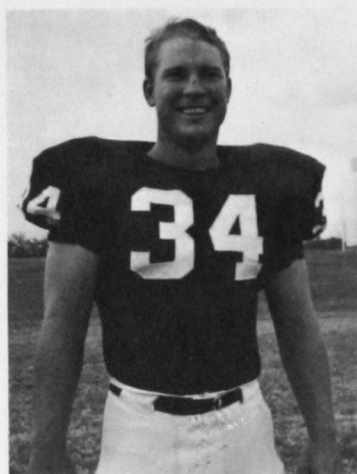

GENE DILLMAN  
Fullback  
All-Conference  
NAIA ALL-AMERICAN  
Honorable Mention

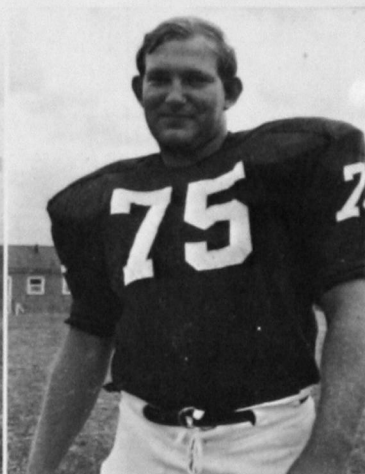

GEORGE SLACZKA  
Defensive Guard  
All-Conference  
Nominated for  
NAIA All-American

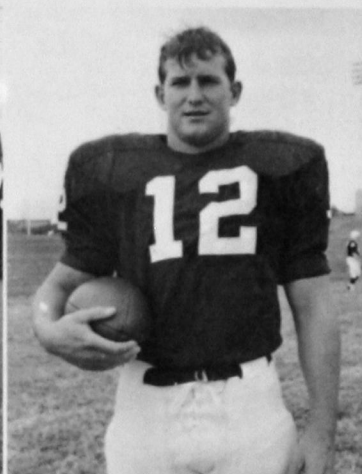

LYNN ALEXANDER  
Kicker  
All-Conference



MIKE BLASER  
Offensive Tackle  
All-Conference

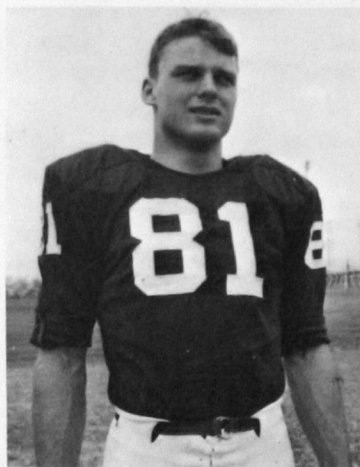

JACK ROSE  
Offensive End  
All-Conference

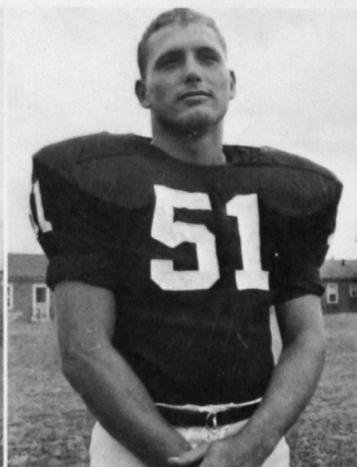

BILL HENLY  
Linebacker  
All-Conference  
Second Team

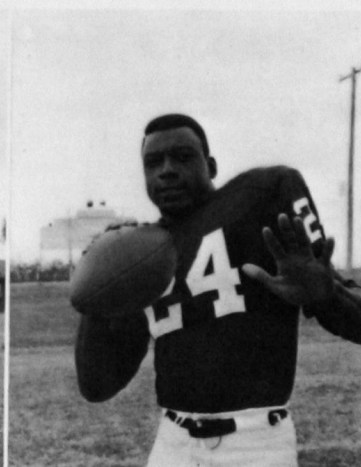

EUGENE McGLORY  
Halfback  
All-Conference  
Second Team

TEDDY  
BENTZ  
STEVE  
BREDA  
RON  
COLEMAN  
DICK  
CROCKETT  
BILL  
DAVIS

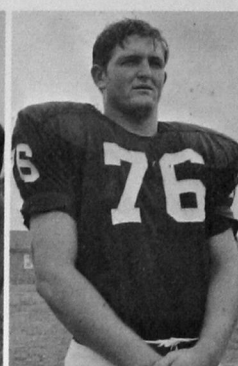
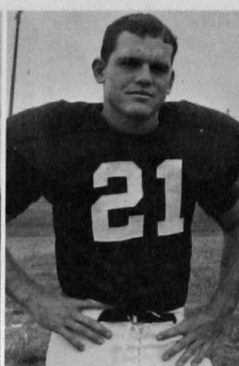
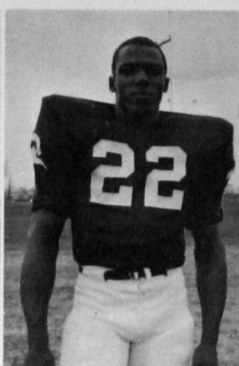
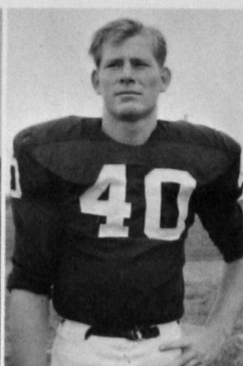
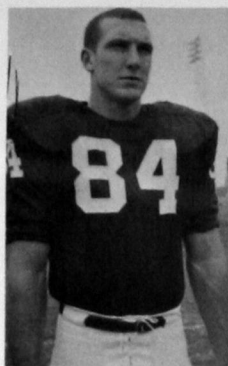

MAX  
DIPPLE  
JESSE  
EAKERS  
MIKE  
FREEMAN  
AARON  
GRULKY  
ELMER  
HILL

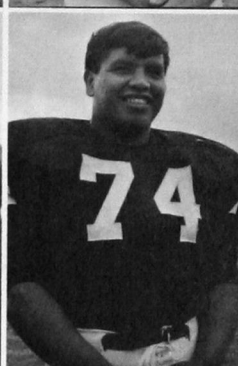
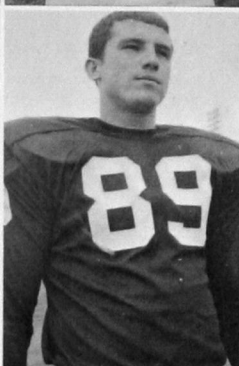
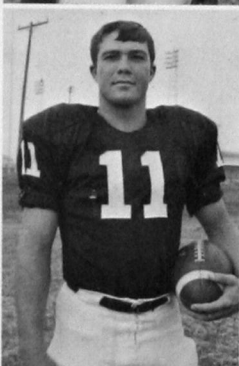
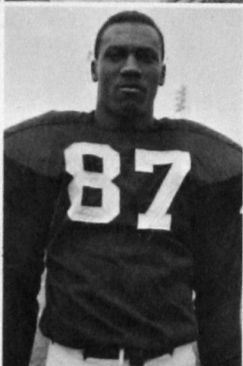

GARY  
KING  
ROGER  
McELRAFT  
DALE  
MINOR  
MIKE  
MORGAN  
TOM  
PANTER

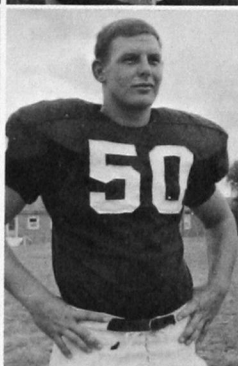
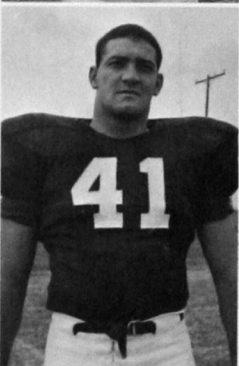

CHARLES  
RANDLE  
JIM  
RITZ  
PAUL  
STERNBERGER  
CHUCK  
STEVENS  
JOHN  
STEVENS

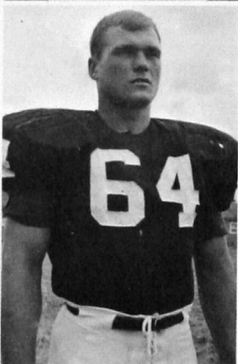
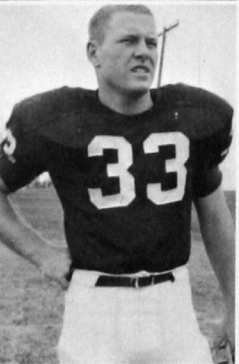
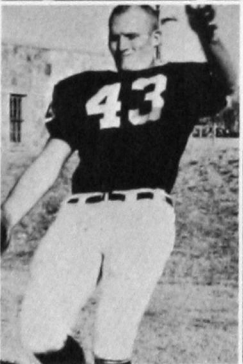
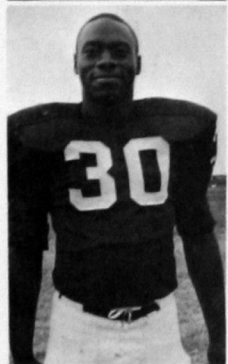

JIM  
STEWART  
RUDY  
THOMPkins  
PHIL  
TUTTLE  
JEFF  
WELBORN  
JIM  
WRIGHT

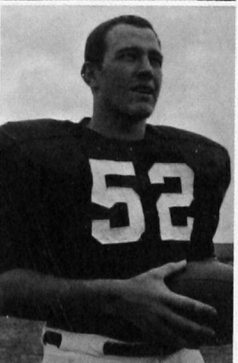
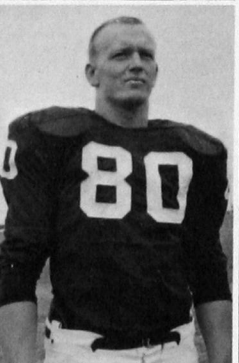
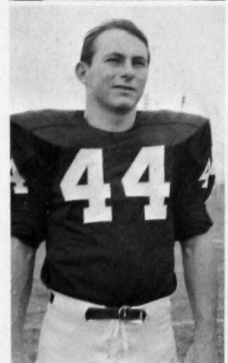





## Season's Summary

SWSC....60	O.C.C. .... 61
SWSC....88	Panhandle ..... 72
SWSC....79	Northwestern ..... 69
SWSC....37	Southeastern .... 42
SWSC....68	Santa Fe, N.M. . . 65
SWSC....83	Langston ..... 93
SWSC....78	Northeastern .... 88
SWSC....63	Panhandle ..... 67
SWSC....75	Northwestern .... 71
SWSC....80	Fort Hays State .. 90
SWSC....73	Sul Ross ..... 60
SWSC....54	Eastern New Mexico 60
SWSC....74	Phillips ..... 71
SWSC....87	O.B.U. .... 81
SWSC....70	Central ..... 61
SWSC....75	East Central ..... 64
SWSC....71	Southeastern .... 57
SWSC....74	Northwestern .... 66
SWSC....54	Phillips ..... 76
SWSC....71	O.C.C. .... 62
SWSC....89	Wayland ..... 82
SWSC....81	Panhandle ..... 62
SWSC....80	O.B.U. .... 67
SWSC....77	Central ..... 75
SWSC....83	East Central ..... 75
SWSC....73	Southeastern .... 76
SWSC...115	Langston ..... 98
SWSC....92	Northeastern .... 95
SWSC....71	O.C.C. .... 79

Southwestern's Skippy Cannon  
displays his flawless form.

# Basketball

## Individual Bulldog Statistics

Name	Games	SA	SM	%	FTA	FTM	%	Avg.	Rebounds		PF	BP	Viol.	Fum.	Rec.	As.
									Off.	Def.						
Cannon	29	153	59	.385	93	77	.826	6.7	19	24	86	10	13	6	21	49
O'Hara	29	226	106	.469	140	101	.721	10.7	78	89	73	13	9	5	48	83
B. Rickner	29	414	140	.338	142	101	.711	13.1	108	157	94	21	14	22	16	85
Moll	29	315	124	.393	147	114	.775	12.4	84	101	97	10	12	10	20	59
Lacy	24	336	147	.437	156	115	.737	17.0	59	113	73	10	13	14	22	60
McGill	25	317	140	.441	148	120	.810	16.0	97	123	97	19	13	23	35	79
Smith	19	27	7	.259	23	10	.434	1.2	19	10	21	1	4	3	1	4
Hull	19	37	11	.297	22	10	.454	1.6	12	17	21	2	4	3	4	2
Looper	14	12	2	.166	5	2	.400	0.4	2	3	4	1	2	0	3	1
G. Rickner	5	5	1	.200	1	1	1.000	0.1	1	1	4	3	0	0	0	0
Sullivan	7	3	1	.333	1	0	.000	0.2	1	0	2	2	0	0	0	0
Lindley	18	21	8	.380	6	4	.666	1.1	0	2	12	2	3	3	3	1
Totals:	29	1837	760	.413	867	655	.755	75.0	467	650	587	95	97	101	183	440

(SA, shots attempted; SM, shots made; FTA, free throws attempted; FTM, free throws made; Off., offensive; Def., defensive; PF, personal fouls; BP, bad passes; Viol., violations; Fum., fumbles; Rec., recoveries; As., assists)



Bottom Row: Student Manager Art Erlich, Benny Looper, Randy Sullivan, Glen Rickner, Rick Lindley, Richard O'Hara, Skippy Cannon. Second Row: Graduate Assistant Don Sinclair, Gilbert Moll, Allan Hull, Loyd Lacy, Bert Rickner, Dennis Smith, Archie McGill, Head Coach Jerry Jobe.



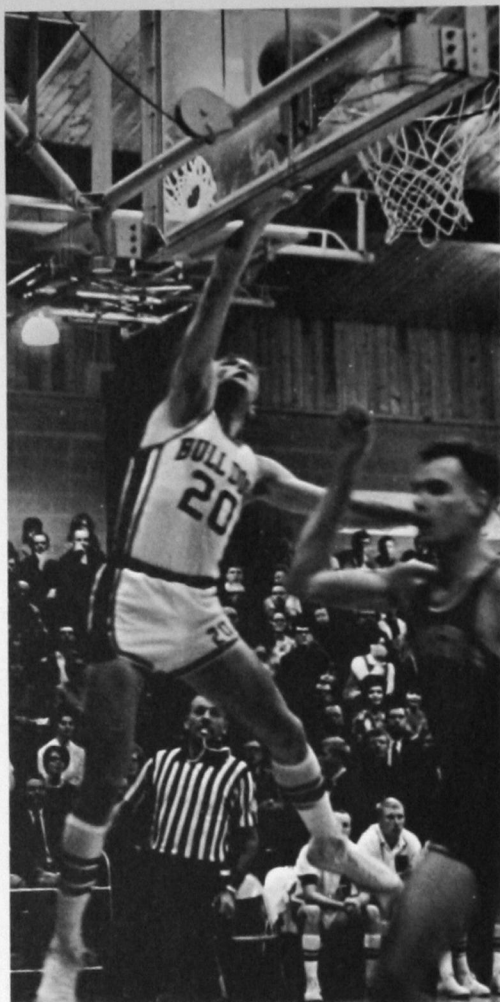

Richard O'Hara scores against Northwestern's Rangers



Archie McGill grabs the ball

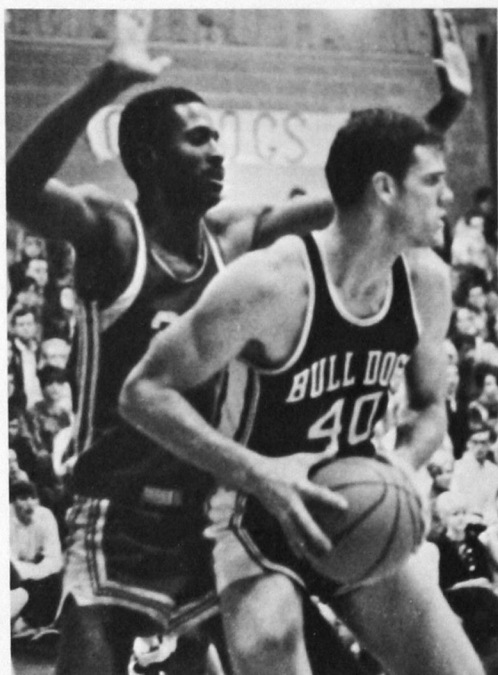

Dennis Smith looks for a fellow teammate

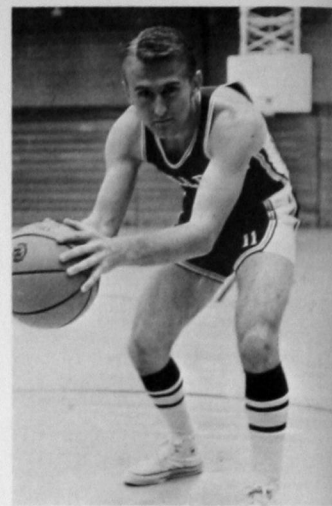

SKIPPY CANNON

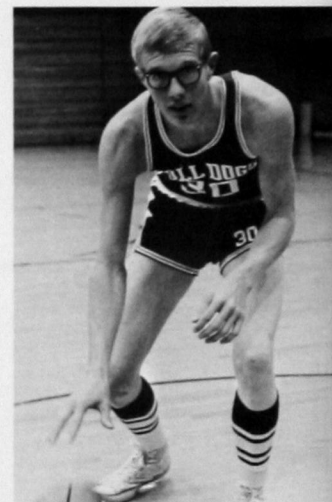

ALLEN HULL

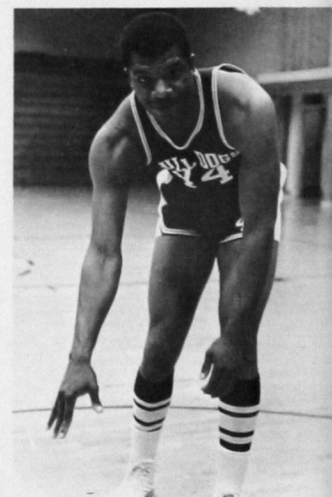

LOYD LACY



RICK LINDLEY

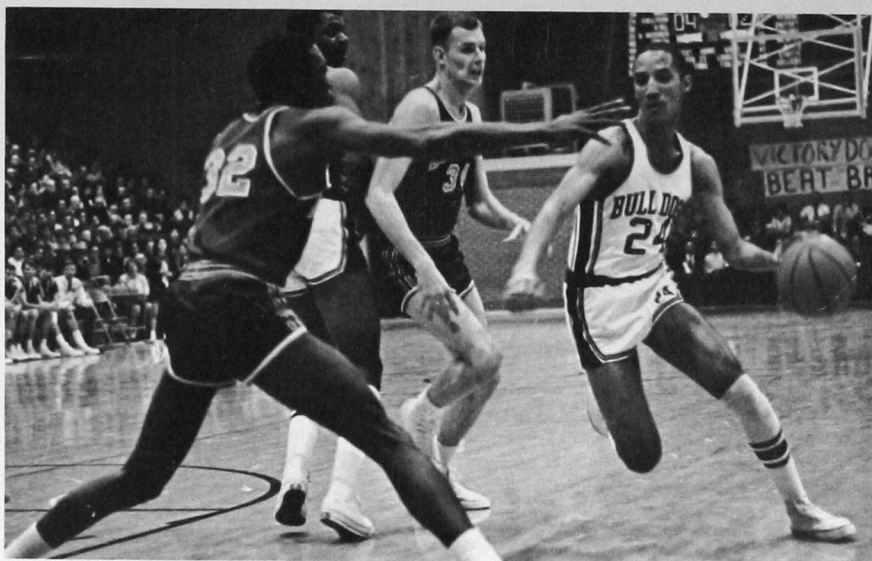

Gilbert Moll drives down the court against Central

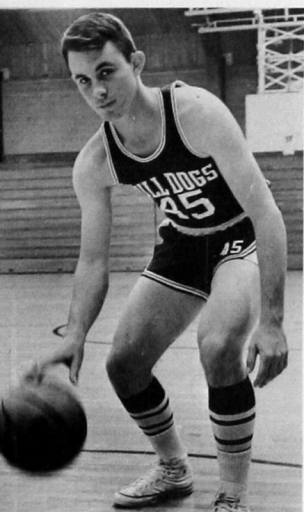

BENNY LOOPER

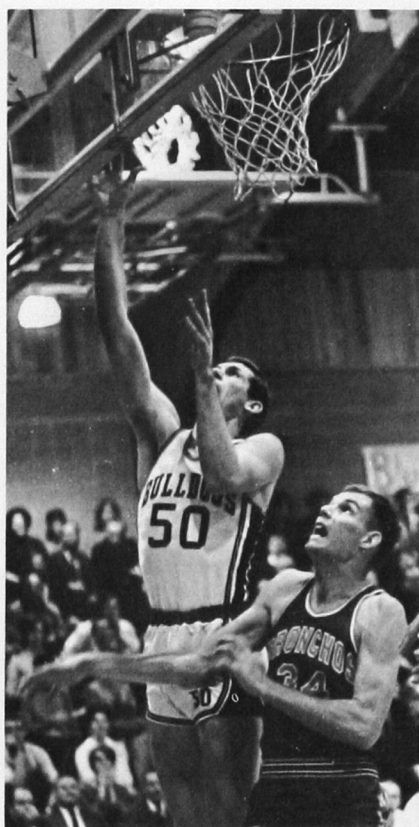

Bert Rickner makes an easy two



ARCHIE MCGILL

Right: Archie McGill evens up the score

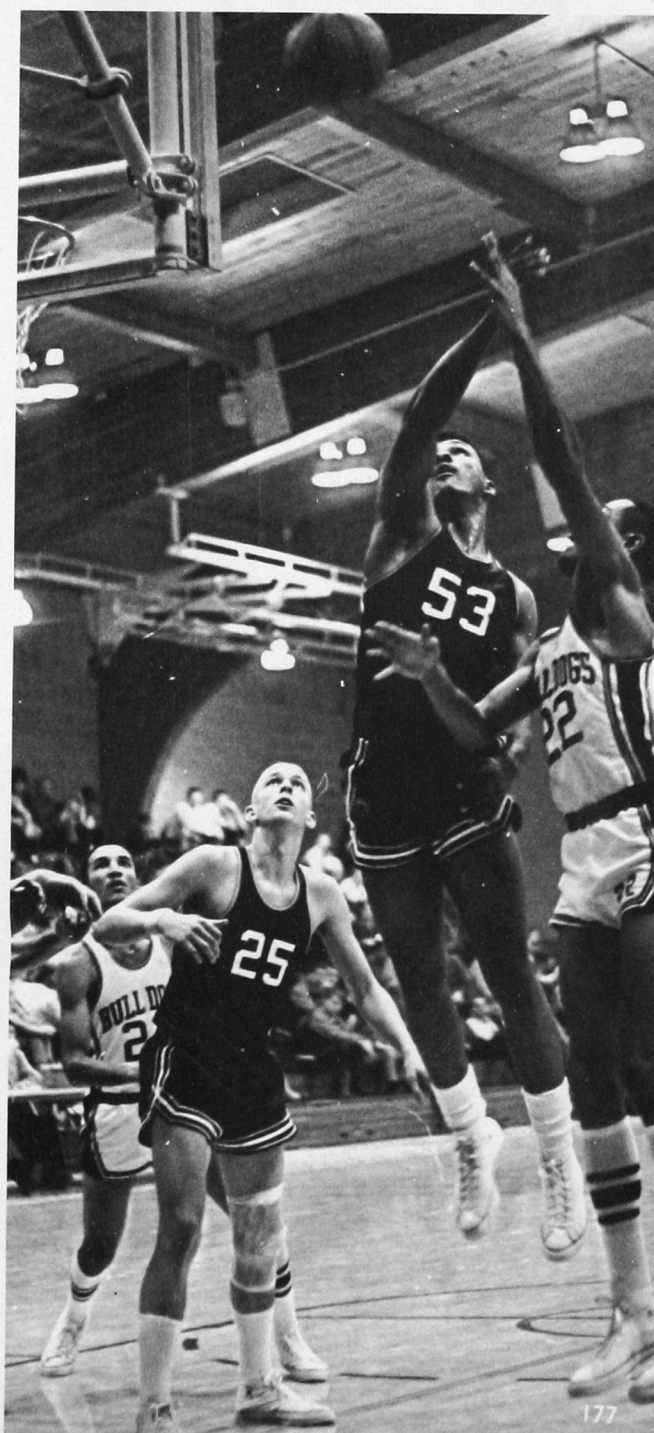



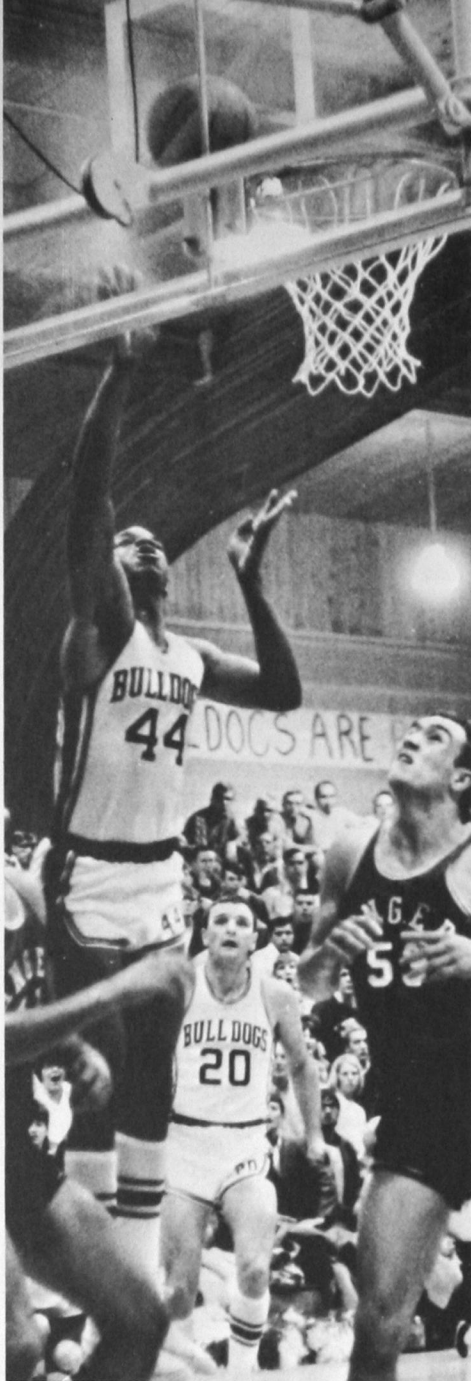

Loyd Lacy scores against Northwestern



Archie McGill intercepts a  
Northeastern pass



GILBERT MOLL

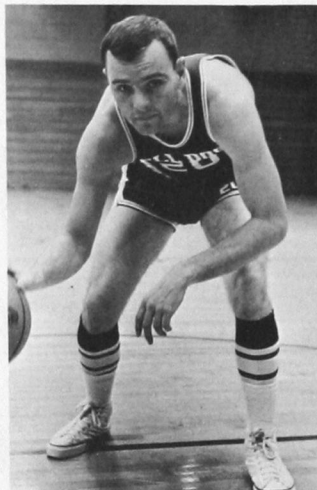

RICHARD O'HARA



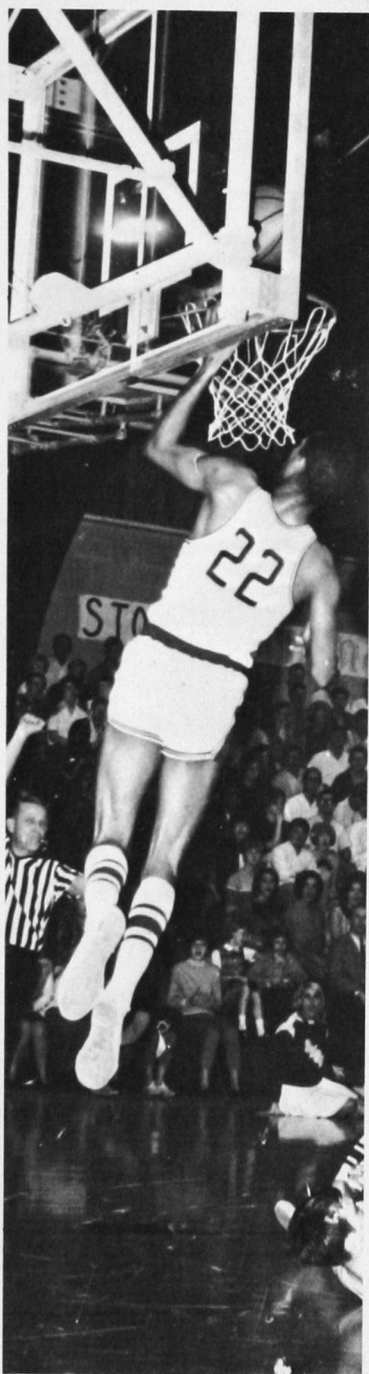

Archie McGill seemingly flies as he makes a score

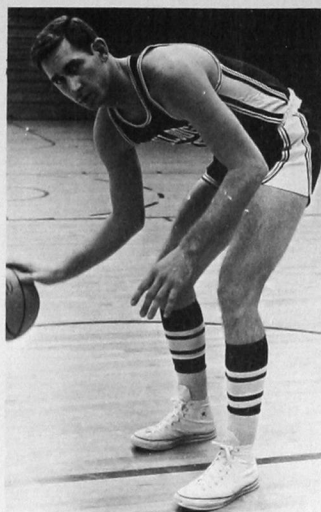

BERT RICKNER

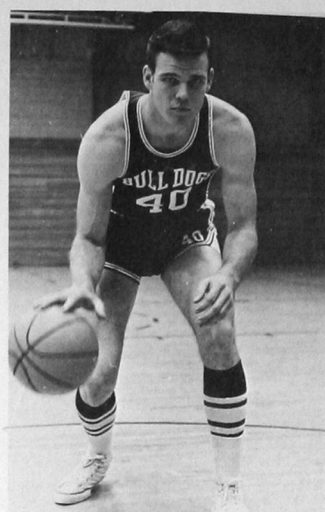

DENNIS SMITH

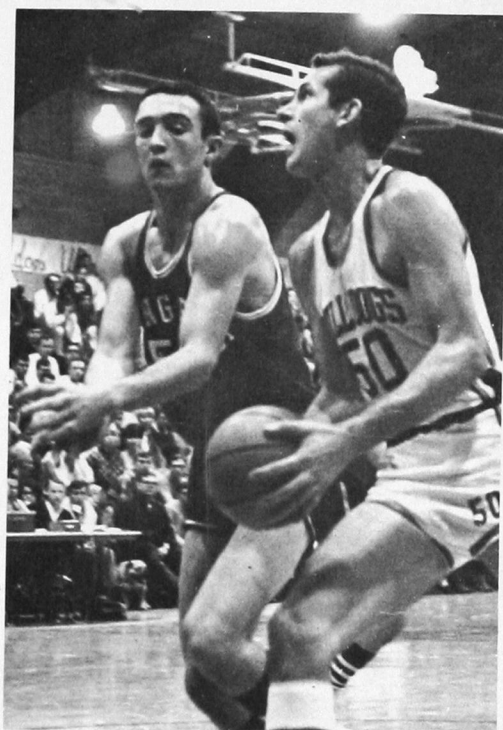

Bert Rickner gets ready to shoot

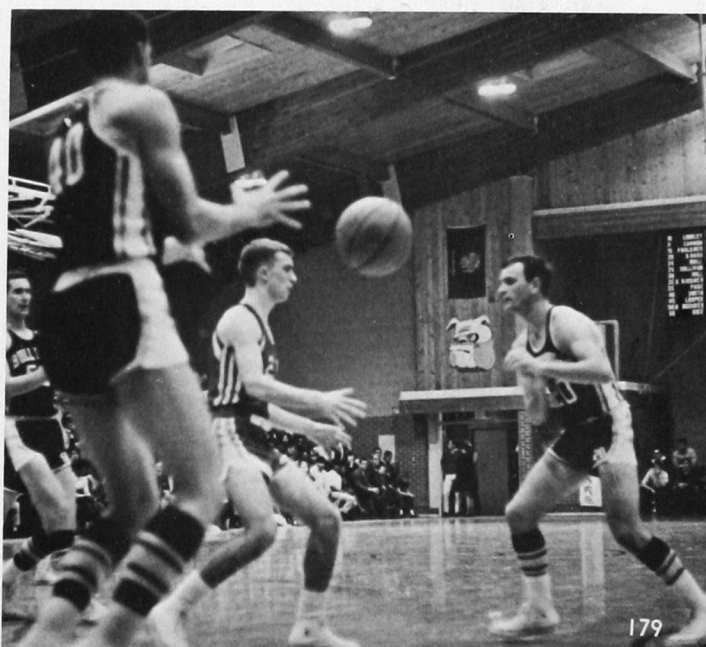





Bulldog pitcher Eddie Williams and Benny Looper, catcher discuss everyday practice problems.

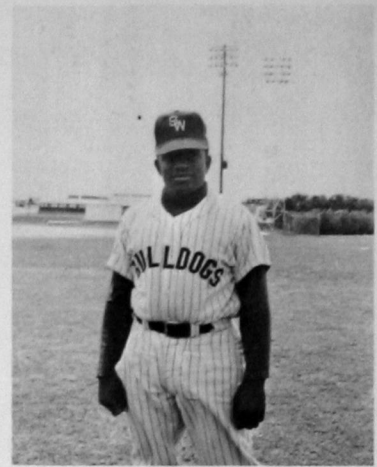

LESTER GOUSBY,  
Manager

## Southwestern Baseball — 1967-'68

Cecil Devine's first year as Bulldog baseball coach had both its good and bad moments. Heading the good moments was the selection of Richard O'Hara, Gary Griffith, Ed Williams, Bennie Looper and Lonnie Allen to the All-Conference team.

Heading the bad moments was the second place finish

to Phillips in the Western Division race. Southwestern finished the season with a 13-3 league record. All three losses were at the hands of Phillips.

Richard O'Hara was the leading hitter for the Bulldogs with a .425 average, and Lonnie Allen was the top pitcher with a 7-0 record.



Front Row (left to right) Fred Hacker, T. J. Vermillion, Gene Dillman, Bill Hayes, Charles Teasley, Lester Gousby, manager. Second Row: Tommy O'Hara, Gary Griffith, David Gunter, Bill Davis, Rob Golden, Wayne Fletcher. Third Row: Coach Devine, Benny Looper, Eddie Williams, Coach Sinclair and Charles Seagler.

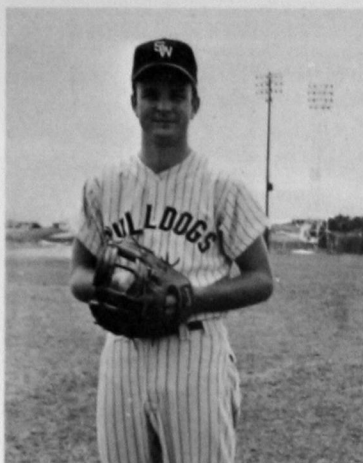

TOMMY O'HARA



EDDIE WILLIAMS

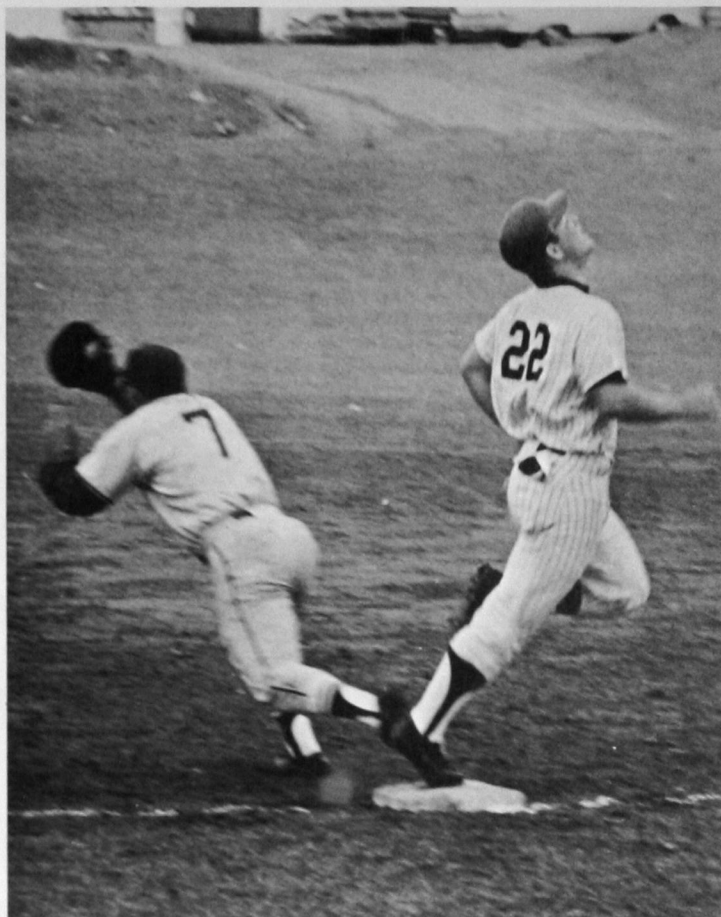

Gene Dillman is safe at third base.



"Bunting" the ball is Fred Hacker.



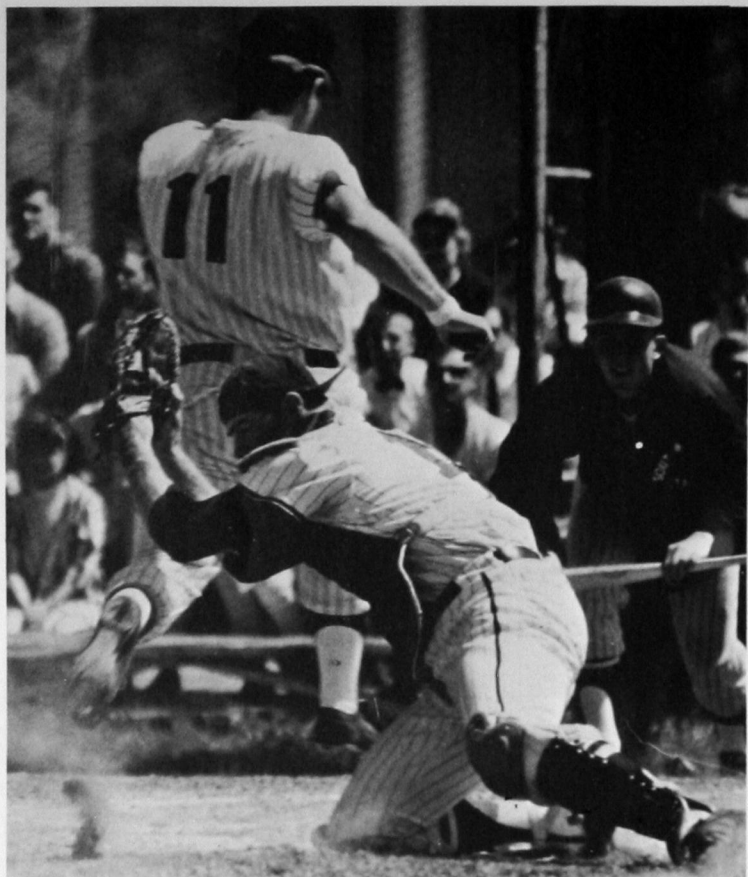

Tommy O'Hara scores the 4th run for Southwestern in a double header with Northwestern State College.

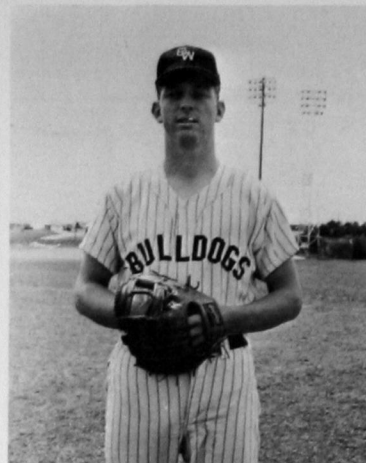

BILL HAYES

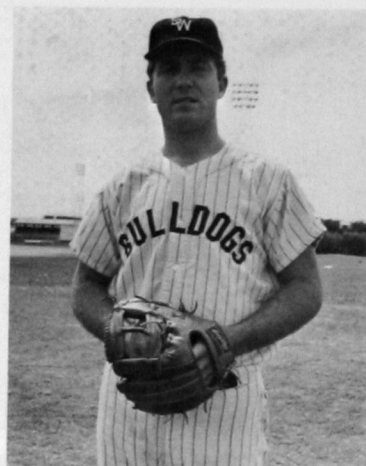

GARY GRIFFITH



Benny Looper is thrown out at home base during the Northwestern-Southwestern game.

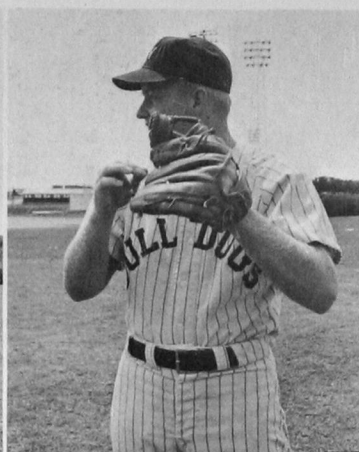
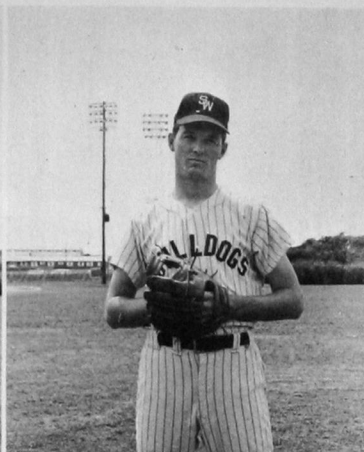
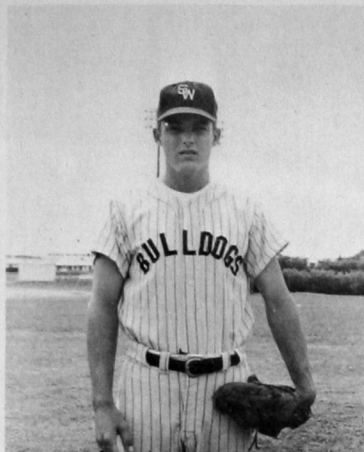

ROB GOLDEN  
DAVID GUNTER  
T. J. VERMILLION

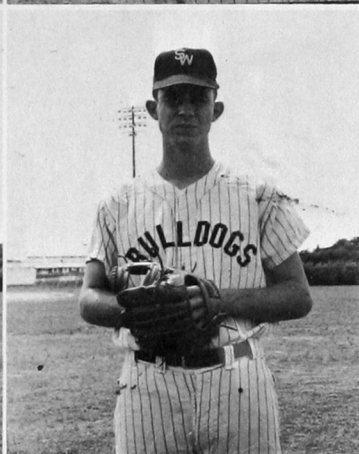

CHARLES TEASLEY  
BENNIE LOOPER



Richard O'Hara Southwestern's leading hitter knocks a two base hit.





GENE DILLMAN



Eddie Williams waits for the ball ...

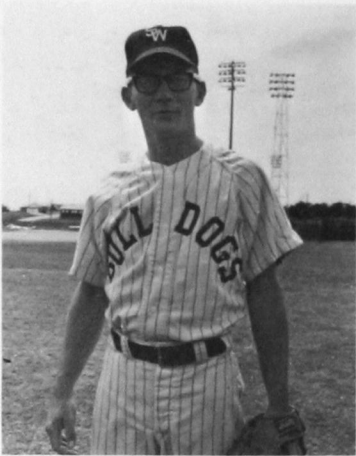

FRED HACKER



... Eddie Williams "bunts" the ball.



Frank Antone, pitches during a game with Northwestern State College



Hitting the ball to center field during a double header with Northwestern State College is David Gunter.



# Southwestern Tracksters



1967-'68 track team, (standing back row): Tom Kelley, Bill Blankenship, Jimmy Keith, Jesse Eakers, Harry Monroe, Fermur Keith, Jack Rose, Rudy Thompkins, Foster Johnson, Herbert Jackson, Andy Humble, James Huet, Freddie Thomas, Gerald Garman and Lee Brower. Second Row: Ron Coleman, Mike Fight, Don Sanders, Tom Meyers, Johnny Marshall. Front Row: Richard Hudson, Clyde Rawdon, Ron Cole, Henry McBrayer, Hector Herrera, not pictured is Kent Sampson.

Ron Coleman was the big news in Bulldog track in 1968. The senior super-star led the team in scoring with 93 points, including 23 in one track meet. Coleman had the best marks in four events. His 25-2 long jump was second in the nation. He also led the team in the 100, triple jump, and javelin and ran on the 440 relay.

The Bulldogs finished third in the conference meet and won their own Western Division Championships for the first time.

Coleman and Rudy Thompkins took gold medals at the conference meet. Coleman won the broad jump and Thompkins the discus.

Coach Clint Ponder will lose only four men from the squad and will return 12 lettermen, including five point-winners in the league meet. Departing seniors include Coleman, Henry McBrayer, Jesse Eakers and Foster Johnson.

Spectators watch as Ron Coleman practices long jump before a meet.



Rudy Thompkins took gold medals at the conference track meet with his mighty discus throwing ability.





Ron Coleman scored 23 points during one track meet. Coleman's 25-2 long jump was second in the nation.



Harry Monroe practices for a track tournament.

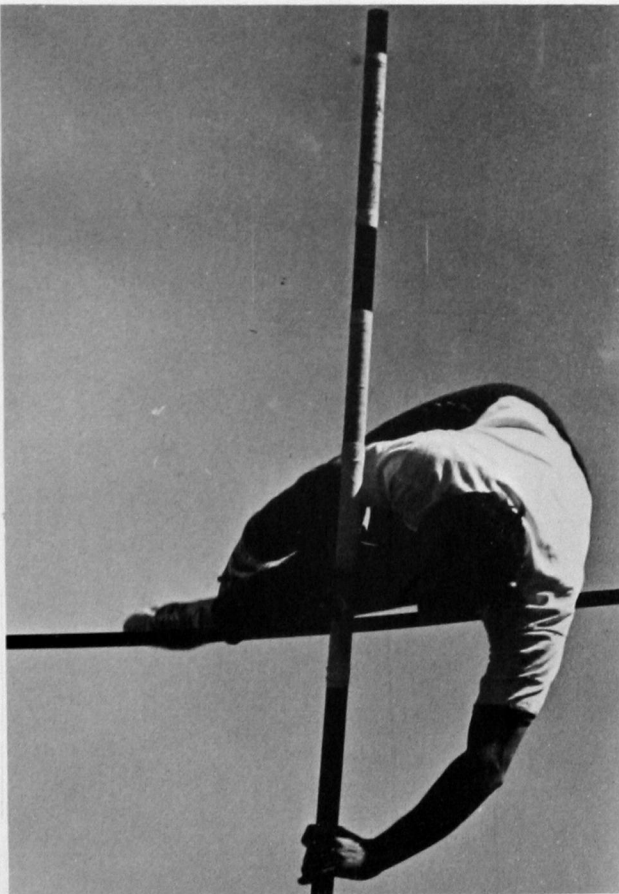





## Tennis

Tennis was the "forgotten" sport on the Southwestern campus this spring. The courts were completely ignored until late in the season, when a team was hastily organized by some interested students.

The netters had some success in dual action, including a victory over Phillips.

In the conference meet at Shawnee, Leland Miller and Hossein Hozhabri made it to the second round before being eliminated. Both doubles teams were eliminated in the first round.

With renewed interest, the team will climb back into contention next spring.





Members of the 1968 tennis team are coach Jim Smith, John Davis, Ed Chlapowski, Hossein Hozhabri, Max Teague, Jerry Averyt, Ken Willingham, and Leland Miller.







JAKE BEVELHYMER

## Golf

The Bulldog golf team came through with a commendable effort in the Oklahoma Collegiate Conference tournament held in Shawnee, finishing fifth.

Jake Bevelhymer fired a 79-74 (153) for fifth place in individual scoring. Jay Bill Norton (158), Steve Cain (159), Freddie Forbes (165), and Page Jacobson (165) rounded out the scoring in the championship meet.

Golf team members this year consisted of Jay Norton, Steve Cain, Freddie Forbes, Page Jacobson and Jake Bevelhymer.





Larry Willis grabs for the ball carried by Tommy O'Hara during an intramural football game

## Intramural Sports Action

More intramural football action

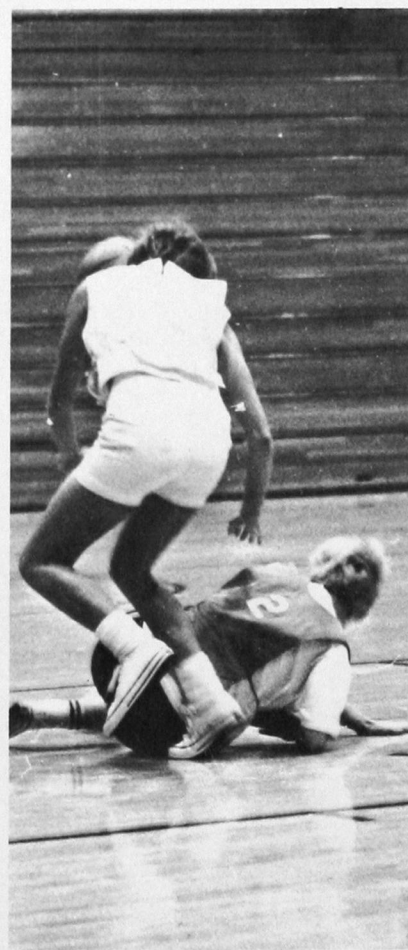

Intramural basketball for girls also has its thrills and spills.



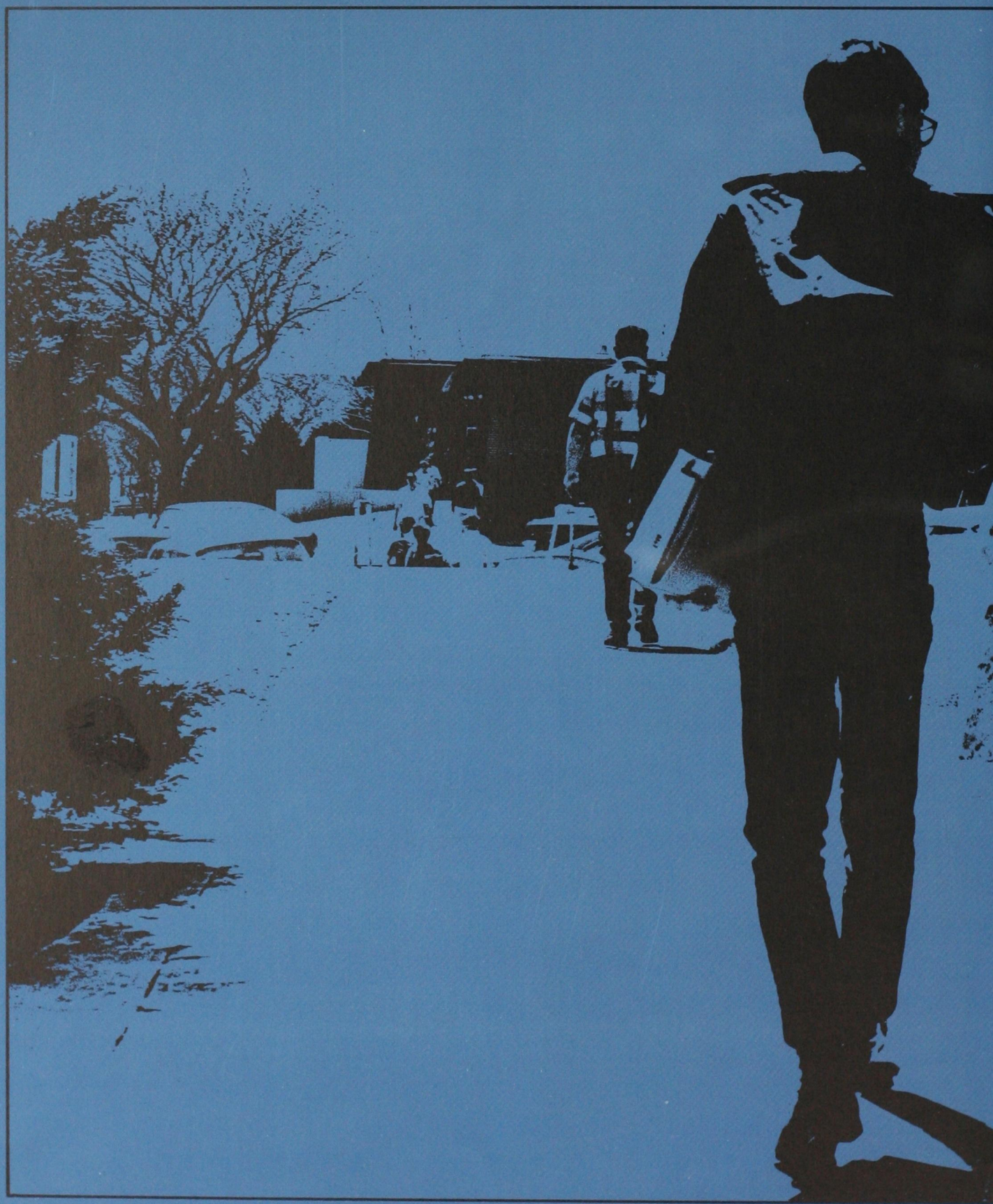





## CLASSES



## 1968 Seniors

A record-breaking 626 Southwestern students took their degrees on May 24 during the 64th annual spring convocation exercises.

The long line of graduates filed into the college gymnasium because of conflicting weather conditions.



SENIOR CLASS OFFICERS 1967-68

*Top Row: Jerry Shelton—Student Senate Representative; Rick Shelby—Treasurer. Second Row: Randy Brooks—Vice President; John Homer—President. Bottom Row: Mary Nicholson—Student Senate Representative; Linda Redder—Secretary.*

Cameras captured all types of facial expressions during the annual spring convocation.

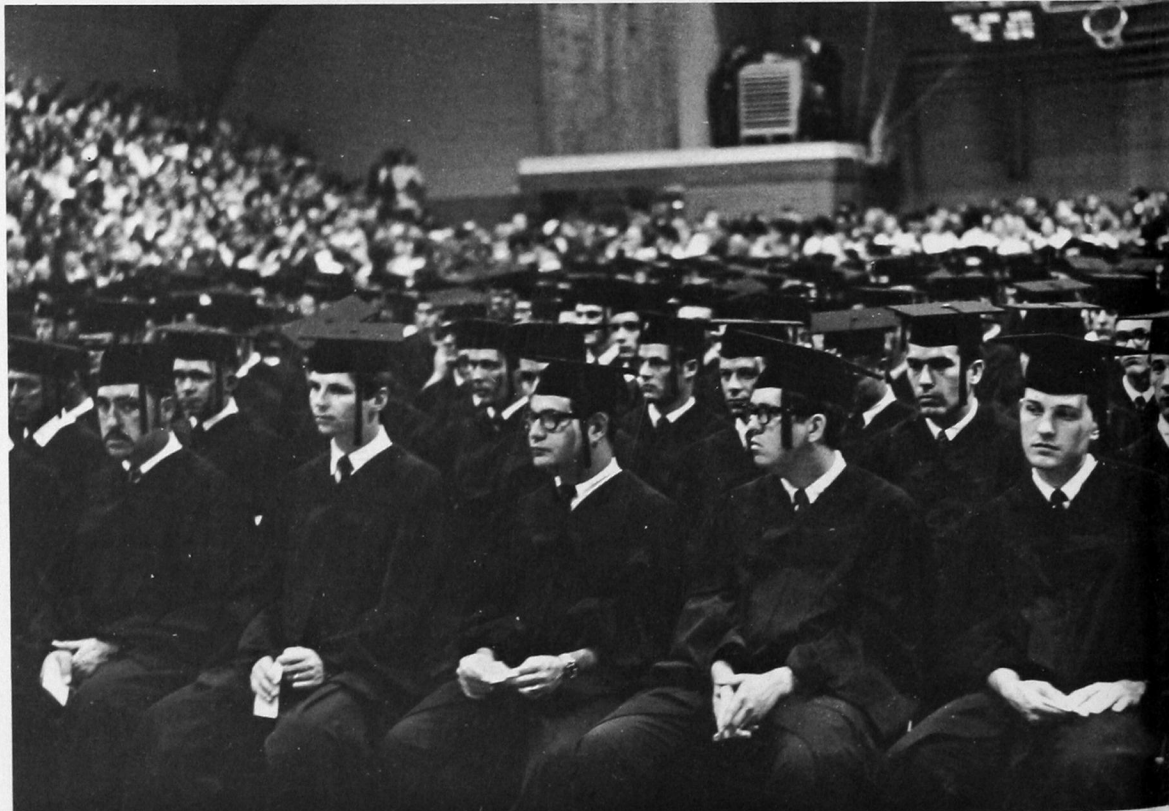

# Set Record

More than a third, or 229, received bachelor of science in education degrees. The number of other degrees awarded included bachelor of science, 157; bachelor of science in pharmacy, 80; bachelor of arts in education, 70; bachelor of arts, 47, and master of teaching, 43.



Larry Janzen and Billy Loar make last minute inspections of a graduation gown before taking it from the College Bookstore.

Maj. Gen. Carl C. Turner, provost marshal general of the United States Army returned to his alma mater, as principal speaker of the 64th annual spring convocation exercises, May 24.





FRED C. AARON, Fairview—*Industrial Arts Education*, Iota Alpha President. BRIAN ALGER, Yukon—*Business and Economics*, Dorm Officer, Phi Beta Lambda, Activities Council, Newman Club, Delta Chi Delta Secretary, Young Republicans. CLAYTON FRANK ALEXANDER JR., Apache—*Elementary Education*, Dean's Honor Roll, SEA.

GEORGIA ALLEN, Cache—*Elementary Education*, SEA. LONNIE ALLEN, Blair—*Physical Education*. BOBBIE (COFFMAN) ANDERSON, Carter—*Elementary Education*, Dean's Honor Roll, Gamma Delta Kappa.



## Seniors



CONNIE BETH ARMSTRONG, Elk City—*English*, Who's Who, President's Honor Roll, Dean's Honor Roll, SEA, Alpha Phi Sigma, NCTE, Fleur de Lis Vice-President. BOB J. BAILEY, Gracemont—*Natural Science*, Dean's Honor Roll, SEA. SHIRLEY COWAN BAILEY, Watonga—*Elementary Education*, Who's Who, Miss SWSC, Dean's Honor Roll, Campus Beauty, Student Senate Secretary, Duke Awards, Gamma Delta Kappa, Delta Zeta Vice-Pres., Soph. Class Sec., Jr. Class Sec., Student Senate Sec., Panhellenic Pres. Treas. and Sec., SEA, Farmers Union Scholarship Pres., Mu Omega Sigma.

THOMAS A. BAKER JR., Camargo—*Industrial Arts*, Dean's Honor Roll, Aero Club, Iota Alpha. MARY SUE ANN BARNARD, Butler—*Elementary Education*, Dean's Honor Roll, Chi Sigma Omega, SEA, Interchurch Council. WALTER E. BARNES, Watonga—*Pharmacy*, President's Honor Roll, Sigma Tau Gamma, A Ph A.

RODNEY BASSELL, Duke—*Political Science*, President's Honor Roll, Dean's Honor Roll, Who's Who, Young Republicans Program Chairman, Aero Club, Alpha Phi Sigma, Optimist Club. KAY BAXTER, Okla. City—*Elementary Ed.*, Dean's Honor Roll, SEA, Okla. Hall Vice-Pres., Standards President. DONNA BAYLESS, Elk City.

CLAYTON BEALL, Vici—*Social Studies*. JAN BELL, Tulsa. KAREN KAY BELL, Woodward—*Music*, Who's Who, Dean's Honor Roll, Band Secretary, Chorus, Chamber Choir, Opera Workshop Productions, Band Belles Reporter, MENC Secretary Treasurer.

RITA BELL, Burns Flat—*Accounting*, Dean's Honor Roll. EDDIE BENGÉ, Lovington, New Mexico—*Biology*, Dean's Honor Roll, President of the Student Senate, Who's Who, Tri Beta, President of Chi Alpha, Chaplain of Southwestern Sales Club, Sailing Club, Wesley Foundation. JERRY BENNETT, McAlester—*Pharmacy*, Dean's Honor Roll, APhA.

NORA BERGSTRESSER, Cordell. JANE BLALOCK, Calumet—*Mathematics*, Dean's Honor Roll, Math Club secretary, Alpha Phi Sigma Treasurer, SEA. BILL BILBREY Hollis—*Mathematics*.

LINDA BILDERBACK, Dover—*English*, President German Club, Dean's Honor Roll. THOMAS GENE BOLER-JACK, Perryton, Texas—*Pharmacy*, Dean's Honor Roll, APhA, Phi Delta Chi Correspondent, Rho Chi. MINNIE BOOMER, Elk City—*Elementary*, Social Studies, Dean's Honor Roll, SEA.

VIRGINIA BRACE, Taloga. BARBARA BRATTIN, Weatherford—*Elementary*, Dean's Honor Roll, President's Honor Roll, SEA, Alpha Phi Sigma. JOHN BRIIX, Hennessey—*Elementary*, Dean's Honor Roll, Wesley Foundation, SEA.



## Seniors

FRANK BRODT, Shawnee — *Biology*. RANDY BROOKS, Amarillo, Texas—*Pharmacy*, APhA, Phi Delta Chi, Student Activities Council, Vice President of Senior Class. HOWARD BROWN, Sikeston, Missouri—*Social Studies*, SEA, Phi Beta Lambda.

MELBA BROWN, Cheyenne—*Elementary*, Dean's Honor Roll, Chorus, Gamma Delta Kappa, SEA. PEPPY BROWN, Tucson, Arizona—*Elementary*, Dean's Honor Roll, President's Honor Roll, SEA, Faculty Dames. BILL BUCKMAN, Bogata, Texas—*Pharmacy*, Kappa Psi, APhA.







## Seniors



LARITA KAY BULLOCK, Rocky—*Business Education*, SEA, Phi Beta Lambda. GLENDA CHERYL BURGE, El Reno—*Elementary Education*, Dean's Honor Roll, Jr. Class Queen Candidate, Valentine Queen for Beta Sigma Phi (Epsilon Beta), SEA, Gamma Delta Kappa, Beta Sigma Phi, House Council, Standards, Young Republicans, Canterbury Club. JANE BURKE, Cordell.

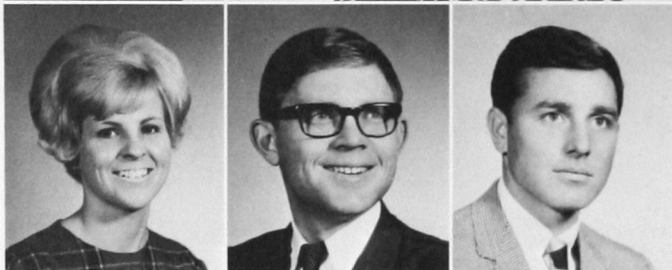

BETTY CALDWELL, Eldorado. RONALD CALDWELL, Thomas. STEVE CALDWELL, Thomas.

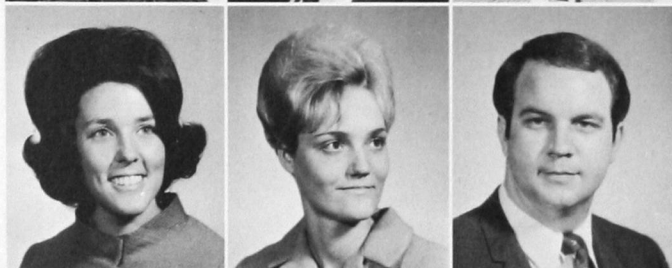

FLORONA FAYE CANNON, Rocky—*Elementary Education*, Dean's Honor Roll, SEA. CAROL ANN CARPENTER, Tyrone—*Physical Education*, Gamma Delta Kappa, SEA, Dean's Honor Roll, WRA, President and Vice-Pres. JAMES R. CARTER, Hollis—*Business Education*, Phi Beta Lambda, SEA.

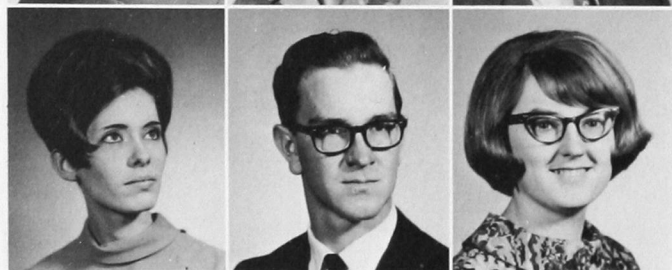

DONNA MAE CARTER, Altus. GEORGE F. CHAIN, Oakwood—*Art Education*, Dean's Honor Roll, SEA, Iota Alpha Reporter. JO ANN ARNOLD CHAIN, Canton—*Social Studies*, Dean's Honor Roll, SEA, Gamma Delta Kappa.

CHERYL CHAMBERS, *Midwest City—Sociology*, Dean's Honor Roll. DONIS CHLOUBER, *Apache—Elementary*, SEA. JUDY BETH CLARK, *Sentinel—English*, Dean's Honor Roll, SEA, BSU.

TOMMY CLARK, *Shattuck—Commercial Art*, Dean's Honor Roll, Kappa Pi Treasurer, BSU, Inter-Church Council. BEVERLY CLARY, *Yukon—Dean's Honor Roll*, Cheerleader, Sigma Kappa, President, Registrar, Panhellenic Council. MARIENE CLAUSSEN, *Thomas—Elementary*, SEA, Gamma Delta Kappa, Who's Who, Football Queen Attendant, SEA Sweetheart, Miss Gamma Delta Kappa.

ROBERT CLIFT, *Anadarko—Elementary*. JIM CLIMER, *Anadarko—Business Administration, Sociology*, Dean's Honor Roll, Phi Beta Lambda, Circle K, Activities Council. JIM COCHRAN, *Oklahoma City—Business Administration*, Dean's Honor Roll, Who's Who, Phi Beta Lambda President, State Vice President.

LARRY COGER, *Huntsville, Arkansas—Pharmacy*, Dean's Honor Roll. ROBERT COLE, *Clinton—Accounting*, Alpha Phi Sigma, Dean's Honor Roll, President's Honor Roll, Phi Beta Sigma, Young Republicans. GEORGE CONSOLVER, *Wichita, Kansas—Mathematics*, President's Honor Roll, Dean's Honor Roll, Duke Award, Who's Who, State President of SEA, Regional Coordinator of National SEA, President of SEA, Historian of Math Club, Vice President of Alpha Phi Sigma, Vice President and President of Parker Hall, Football, Tennis.

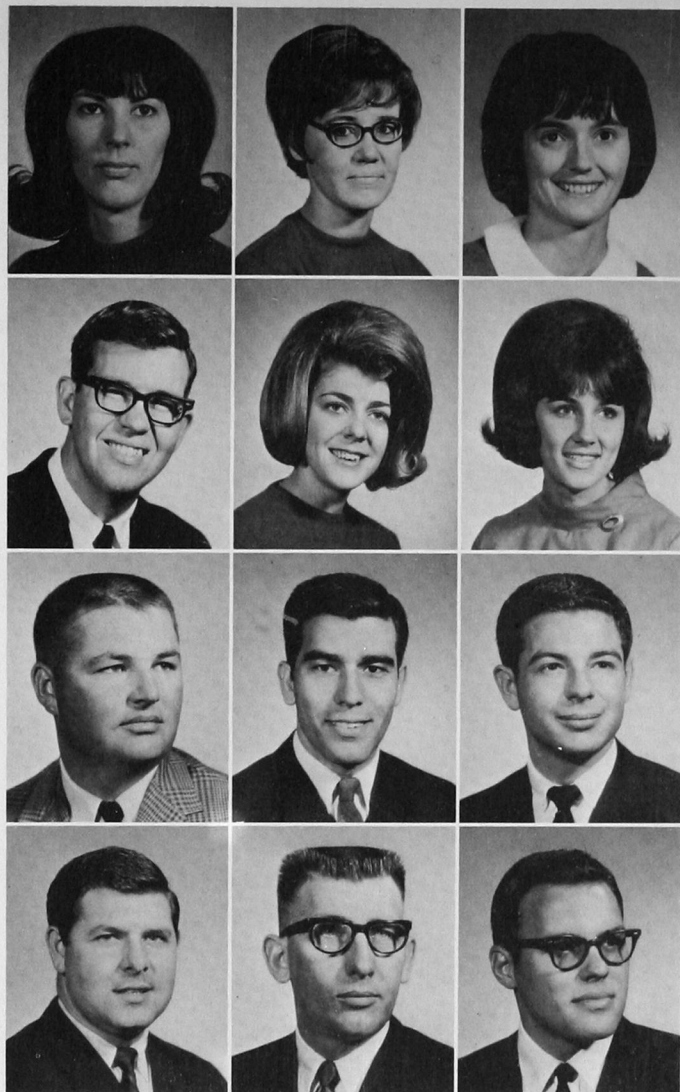

## Seniors

PEGGY MIRACLE CONSOLVER, *Grandfield—Business Education*, Who's Who, Campus Beauty, President Gamma Delta Kappa, Secretary Spanish Club, SEA, Lambda Mu, Reporter of Alpha Phi Sigma. CHARLES COX, *Vian—Pharmacy*, President's Honor Roll, Phi Delta Chi, Rho Chi Treasurer, APhA, Pi Rho Epsilon, Phi Theta Kappa. DARLA COX, *Sayre—Home Economics*, Dean's Honor Roll.

JOE CRABTREE, *Lawton—Industrial Arts*, Dean's Honor Roll, President's Honor Roll, Iota Alpha. BARBARA CRAIG, *Leedey—Elementary*, Dean's Honor Roll, SEA. LEE CROWDIS, *Thomas—Social Studies*, SEA.





PATT WARD CURTIN, Geary—*Speech*, Dean's Honor Roll, Sigma Kappa, Young Republicans, Student Activities Council, SEA. JAMES W. CZEWSKI, Childress—*Pharmacy*, Dean's Honor Roll, President's Honor Roll, Who's Who, Phi Delta Chi Asst. Treas., Pledgemaster, President, Rho Chi, Student Senate Vice-President, Activities Council Chairman. JOE DAVIS, Marlow.



JOHN A. DAVIS JR., Anadarko—*Biology*, Tri Beta, Kappa Kappa Psi. WAYNE A. DAVIS, Big Lake, Texas—*Pharmacy*, Dean's Honor Roll, Kappa Psi, Vice Regent, APhA. RICHARD DAY, Clinton—*Physics*, Who's Who, President's Honor Roll, Dean's Honor Roll, Alpha Phi Sigma, Physics Club President, Aero Club.

## Seniors

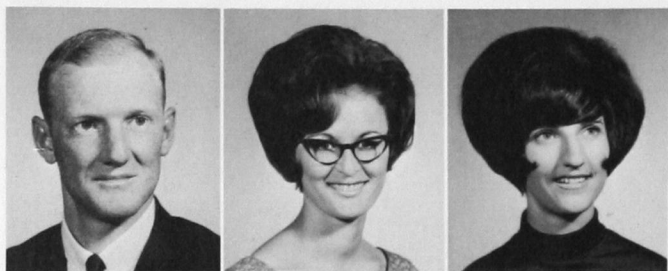

PHIL DEDMON, Carter—*Physical Education*, Phi Beta Lambda, SEA. KAY MC ELROY DISMORE, Snyder—*Elementary Education*, SEA, Dean's Honor Roll, Band, Chorus. PAULA DUNCAN, Binger—*Elementary Education*, Dean's Honor Roll, SEA, BSU.

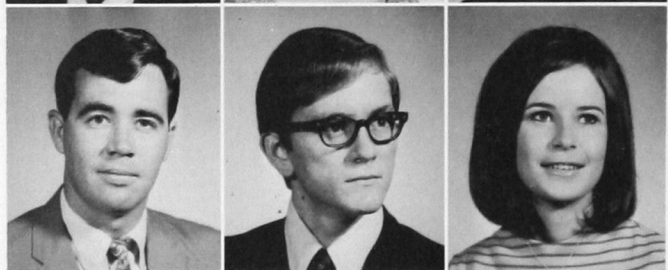

LLOYD DUPLER, Lawton—*Business Education*, Dean's Honor Roll. MARK DURHAM, Erick—*Business Administration*, Dean's Honor Roll, Phi Beta Lambda. TOY EASLEY, Altus—*English*, Dean's Honor Roll, Homecoming Queen Attendant, Campus Beauty, Bulldog Cheerleader, SEA.

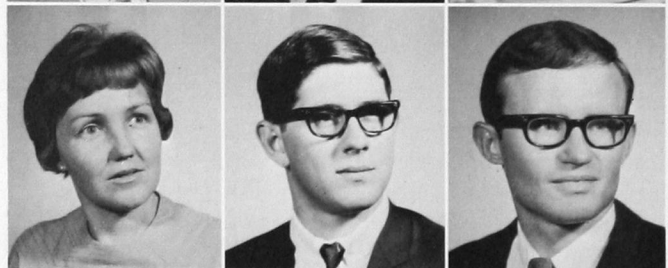

ROBERTA ELDER, Arapaho—*Elementary*, Dean's Honor Roll. GARY J. ELLIOTT, Levelland, Texas—*Pharmacy*, Dean's Honor Roll, APhA, Kappa Psi. WAYNE ELLIOTT, Elk City—*Speech*, Dean's Honor Roll.

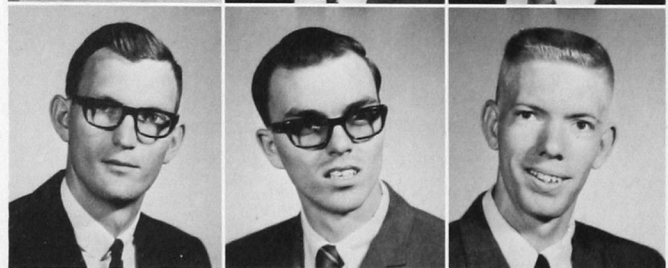

JESSE ELLIS, Cyril—*Math and Physics*, Dean's Honor Roll. JOHN K. ERSKINE, Alva—*Pharmacy*, APhA. FLOYD LEON ESTES, El Reno—*Accounting*, Dean's Honor Roll, Chi Alpha Gamma Delta, Spanish Club President.

LORETTA EVANS, Dill City—*Business Education*, Dean's Honor Roll, Phi Beta Lambda, SEA. DAVID C. EWING, Hollis—*Pharmacy*, Dean's Honor Roll, Kappa Psi. GARY FANCHER, Olustee—*Pharmacy*, Kappa Psi, APhA.

GEORGE FENCIK, Rahway, New Jersey—*Accounting*, Phi Beta Lambda. LOUANNA FIFER, Tulsa—*Pharmacy*, Dean's Honor Roll, Kappa Epsilon Chaplain, APhA, Gamma Delta Kappa. CHRISTINE FIOLE, Watonga—*Elementary*.

JOAN FLOWERS, McLean, Texas—*Art Education*, Dean's Honor Roll, Kappa Pi, Stage Band, Concert and Marching Bands. RONNIE FORBIS, Wellington, Texas—*Accounting and Business Administration*, Phi Beta Lambda, Iota Alpha. DOUGLAS L. FORD, Clinton—*Social Studies*, Dean's Honor Roll, Duke Award, Track Letterman, Freshman Class President, Sophomore Class Senator, Rush Chairman of Pi Kappa Alpha, Student Senate.

DICK FORTUNE, Abilene, Texas—*Pharmacy*, APhA, Dean's Honor Roll, Kappa Psi. JUDY FORTUNE, Vernon, Texas—*Pharmacy*, Dean's Honor Roll, Reporter, Historian, parliamentarian of Kappa Epsilon, APhA, Rho Chi Secretary. RONALD E. FOWLER, El Reno—*Social Studies*, SEA, Phi Beta Lambda.

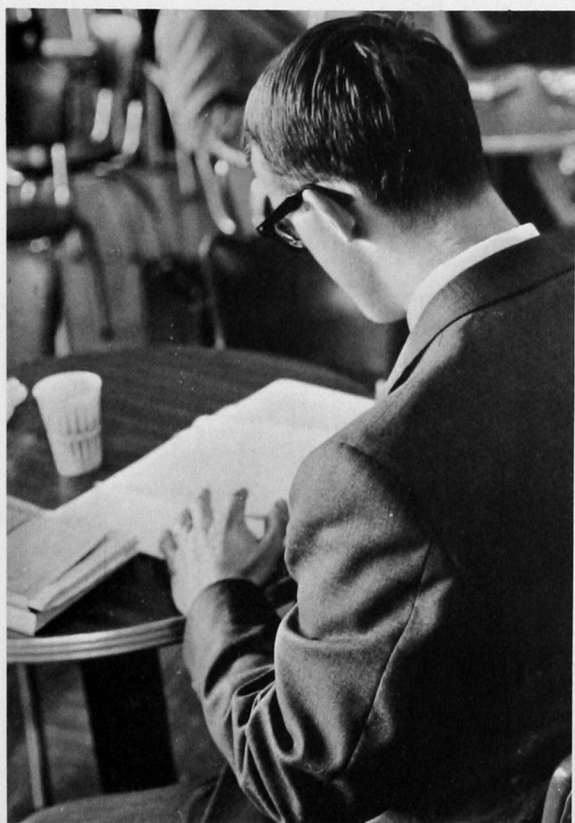

## Seniors



SKIP FRAZIER, Hollis—*Social Studies*, SEA, Chi Sigma Omega. MARIAN FREESE, Lawton—*Elementary*, Dean's Honor Roll, Gamma Delta Kappa, SEA. RON FREUDIGER, Elk City—*Business Administration*.



ROBERTA FRIE, Hennessey—*Elementary*, Dean's Honor Roll. ELVIN FULLERTON, Alfalfa—*Physical Education*, Dean's Honor Roll. ROBERT GARRIOTT, Mutual.

## Seniors



LORETTA GENNINGS, Marlow—*Mathematics*, Dean's Honor Roll, Gamma Delta Kappa, Physics Club, Math Club. DONNIE GLIDEWELL, Erick—*Art Education*, Tau Kappa Epsilon Historian, Kappa Pi, SEA, Bulldog Staff Photographer, Southwestern Staff Photographer. GARY GORSHING, Bessie—Dean's Honor Roll.

DONALD GRAHAM, Clovis, New Mexico—*Social Studies*, Tau Kappa Epsilon. JERRY GRAYBILL, Leedey—*Industrial Arts*, President of Iota Alpha, SEA. VERNON GREEN, Weatherford—*Music*, Who's Who, Opera Play Casts, Chamber Choir, Dean's Honor Roll, SEA, Lambda Mu President, MENC, Phi Mu Alpha.

LARRY MAX HAIR, Hereford, Texas—*Pharmacy*, Dean's Honor Roll, Kappa Psi, Rho Chi Historian and Reporter, APhA. THOMAS HALE, Gruver, Texas—*Pharmacy*, Dean's Honor Roll, APhA. CLEO HAMAKER, Fargo—*Business Administration*, Phi Beta Lambda Historian.

GARY HAMBURGER, Weatherford—*Speech*, President of SWSC Singers, Alpha Psi Omega President, Stage and Marching Bands, Dean's Honor Roll, President's Honor Roll, Campus Plays, Who's Who. LARRY HAMILTON, Snyder—*Psychology*. GLENN HARDIN, Weatherford—Dean's Honor Roll, Delta Zeta Darling, Pi Kappa Alpha, Chemistry Club, Natural Science Major.

LARRY DEAN HARDISON, Fairfax—*Business*, Home Ed Club, Phi Beta Lambda. DON HARRIS, Hobart—*Elementary Education*, Greek King, 1966-67, Sigma Tau Gamma (Executive Council and Sentinel), SEA, Interfraternity Council President, IFC Representative to Student Senate.

JAMES HARRIS, Weatherford—*Business Adm.*, Phi Beta Lambda. SUE ROBERTSON HARRIS, Leedey—*Mathematics*, Dean's Honor Roll, Math Club, SEA, Alpha Phi Sigma, Gamma Delta Kappa, WRA. CHARLES LARRY HARTSELL, Crosbyton, Texas—*Pharmacy*, Dean's Honor Roll, Dargavel Scholarship, Kappa Psi, APHA.

BETTY SUE HATCHER, Hollis—*Speech Ed.*, Who's Who, Dean's Honor Roll, "Miss SEA," SEA, Secretary and President, Student Activities Council, Stewart Hall Council, Student Senate, Alpha Psi Omega Secretary, Baptist Student Union Council, Masquers. YVONE HATCHER, Hinton—*Elementary Ed.*, Dean's Honor Roll, Spanish Club. DAVID L. HAUGHT, Marlow—*Social Studies*, Dean's Honor Roll, SEA, Miss. Baptist Student Fellowship President.

GARY W. HAWKINS, Mountain View—*English*, Major; Spanish, Minor. JAMES K. HAWKINS, Dill City—*Social Studies*, Dean's Honor Roll, Mr. SEA—1967-68, SEA Treasurer, 1967 Bulldog Staff, Asst. Sports Editor, Young Democrats, Social Studies Club, BSU. JERRY W. HEGER, Hydro—*Pre-Medicine*, Majors in Chem. and Biology, Minor in Math, Dean's Honor Roll.



## Seniors

OLGA HENDRICKS, Gotebo—*Elementary Ed.*, Dean's Honor Roll, SEA. CAROLYN HENSON, Sweetwater—*Elementary Ed.*, Dean's Honor Roll, SEA. ROSS CHARLES HENSLEY, Weatherford—*Pre-Medicine (Biology)*, President's Honor Roll, Who's Who, Kappa Psi, Beta Beta Beta, Alpha Phi Sigma.

LARRY G. HERRING, Elk City—*History, P.E., Business*, Dean's Honor Roll, Fall and Spring, 1966, 1967. BRENDA HERT, Altus—*Medical Technology*, interning at Mercy Hospital, Dean's Honor Roll, National Secretary of Beta Beta Beta, Chemistry Club, Gamma Delta Kappa, Research assistant. WILLIAM L. HIGHTOWER, Iowa Park, Texas—*Pharmacy*, Dean's Honor Roll, Vice President of the Senior Class, Phi Delta Chi, Activities Council, Apothecary Staff, APHA.





BILL HARRISON, Woodward—*Pharmacy*, APhA, Phi Delta Chi. LUCILLE HILDINGER, Fargo—*Business Administration*, Phi Beta Lambda. JEANNE HILL, Frederick—*Social Studies*, Dean's Honor Roll, SEA.



TRECIA HILL, Sayre—*Math-Physics*, Dean's Honor Roll, Gamma Delta Kappa, German Club, Physics Club. TONI DIANNE HILLS, Apache—*English*. THOMAS E. HOBZA, Kingfisher—*Pharmacy*, Dean's Honor Roll, Freshman Class Vice Pres., Sophomore Class President, Pi Rho Epsilon Vice Pres., Phi Delta Chi Sec., APhA.



JOHN CURTIS HOLCOMB, Chickasha—*Accounting*, Phi Beta Lambda. ROBERT MICHAEL HOLCOMBE, Gainesville, Texas—*Pharmacy*, Dean's Honor Roll, Kappa Psi, APhA. DON HOLMAN, Graham, Texas—*Pharmacy*, Phi Delta Chi.

JOHN EDWARD HOMER, Groom, Texas—*Pharmacy*, Phi Delta Chi, Senior Class President, Student Activities Council, Apothecary Staff, APhA. JOSEPH F. HOOVER, Heavener—*Pharmacy*, Kappa Psi. FLORA JANE HOPKINS, Weatherford—*Elementary Education*, Dean's Honor Roll, Chi Alpha Gamma Delta.

DONALD HOYT, Taloga—*Industrial Arts and Physical Education*. JOWANNA JEAN HUDSON, Eakly—*Elementary Education*, Dean's Honor Roll, SEA. TOM HULL, Bartlesville—*Pharmacy*.

MARY HUNNICUTT, Clinton. ROBERT HUNNICUTT, Denver City, Texas—*Physical Ed.*, Dean's Honor Roll, Football, Basketball, Iota Alpha, Sigma Tau Gamma—Pres., Interfraternity Council—Vice Pres., Student Senate Representative. JOAN HURSH, Watonga—*Elementary Ed.*, Dean's Honor Roll, President's Honor Roll, Alpha Phi Sigma.

NOEL A. HYDE, Dallas, Texas—*Pharmacy*, Who's Who 1967, Dean's Honor Roll, Recipient of the Henry Herold Scholarship Award, Phi Delta Chi, Rho Chi, APha, Pi Rho Epsilon, Senior Class Secretary. ROY JAMES, Leedey—*Pharmacy*, Who's Who, Dean's Honor Roll, Alpha Phi Sigma, Rho Chi, Kappa Psi, Pres. of APhA. GORDON JANTZ, Goltry—*Math and Physics*.

LOIS JANZEN, Enid—*Music*, Dean's Honor Roll, SEA, MENC, Chorus. LOREN JANZEN, Fairview—*Music Education*, Kappa Psi, MENC, Band. WANDA JECH, Kingfisher—*Business Education*, Dean's Honor Roll, SEA.



JUDY JOHANNESMEYER, Okeene—*Business Administration*, Dean's Honor Roll, Activities Council, Phi Beta Lambda. FOSTER JOHNSON, Hominy—*English*, Dean's Honor Roll, Varsity Track, Southwestern Staff, Bulldog Staff. KENNETH JOHNSON, Seiling—*Pharmacy*, Dean's Honor Roll, APhA.

LLOYD JOHNSON, Weatherford—*Chemistry*, Who's Who, President's Honor Roll, Dean's Honor Roll, Pres. of Chemistry Club, Freshman Chem. Award. ROBERT JOHNSON, Perryton, Texas—*Pharmacy*. DARLENE JOHNSON, Weatherford—*Pharmacy*, Dean's Honor Roll, Kappa Epsilon, APhA, Student Senate, Apothecary Staff.

LINDA JONES, Altus—*Elementary Education*, Dean's Honor Roll, SEA. BOBBY CARLIN, Hydro—*Industrial Arts and Business Administration*, Dean's Honor Roll, Ind. Arts Club. KENNETH KARTY, Cyril—*Sociology and History*, Dean's Honor Roll.

KAYE KELSAY, Oklahoma City—*Elementary Education*, Homecoming Queen 1967, Dean's Honor Roll, SEA, Student Senate Secretary, Activities Council. KATHRYN KENDALL, Erick—*Psychology and Sociology*, Dean's Honor Roll, Fleur de Lis. ELAINE KENNEDY, Frederick—*Elementary Education*, Dean's Honor Roll, SEA, BSU.



PATRICIA L. KERN, Cache—*Business Education*, Dean's Honor Roll, Gamma Delta Kappa, Phi Beta Lambda, SEA. MIKE KING, Chickasha—*Math*, Dean's Honor Roll, Track Letterman, SEA. BERYL L. KINGSBURY, Gracemont—*Social Studies*, President's Honor Roll.

DONNA KNISLEY, Hollis—*Elementary Education*, Dean's Honor Roll. LARRY KNISLEY, Watonga—*Physical Education*, Sigma Tau Gamma. PAT KRAYBILL, Thomas—*Math and Social Studies*, Dean's Honor Roll, Chi Alpha Gamma Delta, Sec. and Treas., Rep. to Inter-Church Council.

MARILYN DAVIS LAFEVER, Binger—*English*, Dean's Honor Roll, WRA, SEA, Gamma Delta Kappa, Yearbook Staff, Newspaper Staff. RUTH ELLEN LAGE, Watonga—*Elementary Education*, President's Honor Roll, Dean's Honor Roll, Gamma Kappa Delta. DANIEL H. LAIR, Anadarko—*History and Math*, Dean's Honor Roll, Pi Kappa Alpha, SWSC Sailing Club, Pi Kappa Alpha Intramural Football and Basketball.

KITTY LAVIN, Lawton—*English*, President's Honor Roll, Dean's Honor Roll, Who's Who 1967, Sigma Kappa—Recording Secretary, Panhellenic Council, Alpha Phi Sigma, Gamma Delta Kappa, Editor, Southwestern 1966-67, Duke Award for Outstanding Jr. girl and Newspaper work. GARY DEAN LEDDY, Crawford—*Art*, Dean's Honor Roll, Kappa Pi. RUBEN H. LEE, Eakly—*Industrial Arts*, Dean's Honor Roll, Circle K, Iota Alpha, SEA, Kappa Pi.



JUANITA LEEGRAND, Mayfield—*Elementary Ed.* JOE D. LEONARD, Enid—*Pharmacy*, President's Honor Roll, Dean's Honor Roll, APhA, Kappa Psi. MAURICE D. LEONHART, Hunter, Kansas—*Elementary Ed.*, Dean's Honor Roll.

JUDY CARLETT LIVSEY, Norman—*Elementary Ed.*, Dean's Honor Roll, Stewart Hall Homecoming Queen Candidate, SEA, Chi Alpha Vice President, Gamma Delta. BILLY D. LOAR, Frederick—*Business Administration*, President's Honor Roll, Dean's Honor Roll, Who's Who in American Colleges and Universities, Phi Beta Lambda. JACK LOGSDON, Guthrie—*Pharmacy*, Dean's Honor Roll, Alpha Phi Sigma, Phi Delta Chi, Rho Chi, APhA.



## Seniors

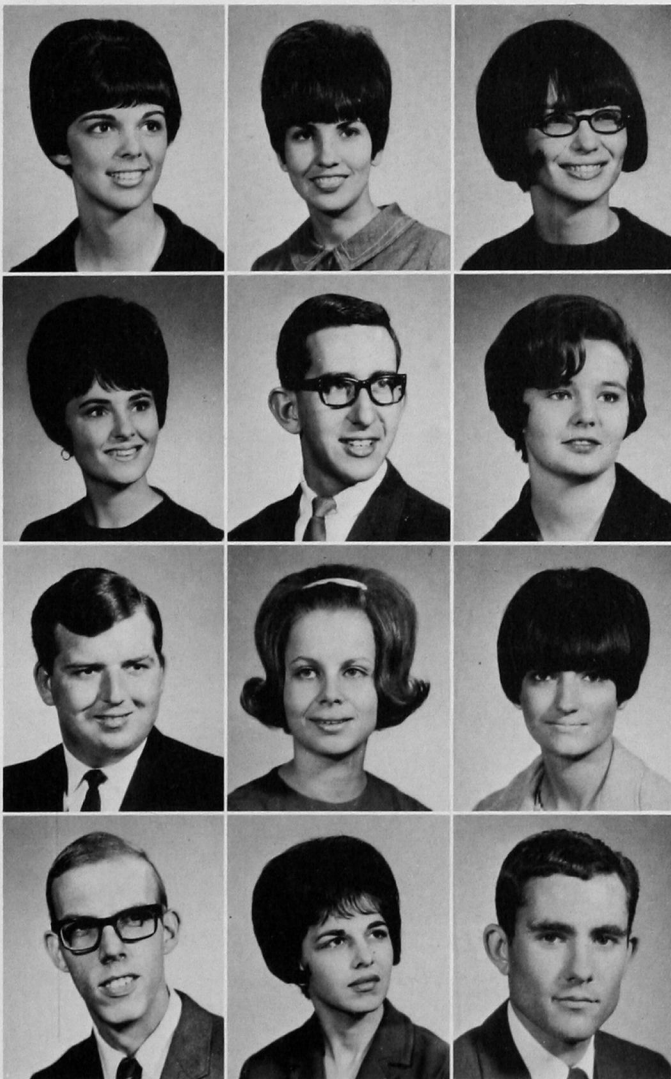

ALICE LOFTIN, Walters—*Elementary Ed.*, Dean's Honor Roll, SEA. JANICE SHANKLIN LONDON, Hinton—*Elementary Ed.*, Dean's Honor Roll, SEA. JAN LORENZEN, El Reno—*Sociology and Business (Minor)*, Nominated for Jr. Class Queen, Sigma Kappa, Herontology Office.

DIANE LUMMUS, Lela, Texas. GARY LUMPKIN, Wynoka—*Business Administration*, Dean's Honor Roll, Selected to Governor's Opportunity Program, BSU, SEA, Phi Beta Lambda, Semper Fidelis Society, Opera Workshop, Band, Chorus. DIAN BRANDT MAGUIRE, Hinton—*Pharmacy*, Dean's Honor Roll, President's Honor Roll, APHA, Kappa Epsilon.

PATRICK L. MAGUIRE, Carnegie—*Speech-Social Studies*, Dean's Honor Roll, Who's Who, Pi Kappa Delta, Alpha Psi Omega. PATRICIA KAYE MANN, Ft. Defiance, Arizona—*Mathematics*, Dean's Honor Roll, Oklahoma Hall Queen 1966, Wesley Queen 1967, Gamma Delta Kappa, Vice-Pres., SEA, Wesley Foundation, Mathematics Club. VICKI MANSELL, Hobart—*Sociology*, Sigma Kappa—Activities Council.

JOHN MARSH, Oklahoma City—*Art-Commercial*, Kappa Pi. SHIRLEY MARSHALL, Elk City—Dean's Honor Roll, President's Honor Roll. GERALD MARTIN, Davidson—*Pre-Med and Biology*, Dean's Honor Roll, Beta Beta Beta, Aero Club, Southwestern Sales Executive Club.



JIMMY D. MARTIN, Andrews, Texas—*Pharmacy*, Dean's Honor Roll, Kappa Psi Fraternity Librarian, APhA. MICHAEL A. MARTENS, Ardmore—*Pharmacy*, Tau Kappa Epsilon, Secretary; Kappa Psi, APhA. REX MASK, Valley View, Texas—*Pharmacy*, Kappa Psi, APhA.

DON MATHEWS, Petrolia, Texas—*Pharmacy*, Phi Delta Chi, APhA. JERRY E. MAYO, Laverne—*Pharmacy*, APhA, Phi Delta Chi. HASKEL DWIGHT MCANEAR, Clarendon, Texas—*Pharmacy*, Who's Who 1967-68, Dean's Honor Roll, Best Citizen Award 1967, Pre-Pharmacy Club, Pres., Tau Kappa Epsilon, Chaplain, President, Interfraternity Council, Sec., Pres., Kappa Psi, Parl., APhA, Treas., Student Senate, Treas., President.

VICKIE PLUNKETT McANEAR, Sallisaw—*Biology*, Outstanding Senior Girl '67, Junior Class Queen, Daisy Mae, Tau Kappa Epsilon Playmate, Beta Beta Beta, Order of Diana, President. DOROTHY IREN McBEE, Hinton—*English*, Dean's Honor Roll, Gamma Delta Kappa. HENRY McBRAYER, Hollis—*Physical Ed.*, Dean's Honor Roll, Track Letterman, BSU, SEA.

CURTIS McCLENNEY, Temple—*Accounting*, Phi Beta Lambda. JEAN HUGGINS McDANIEL, Blair—*English*, Dean's Honor Roll, President's Honor Roll, Spanish Club, SEA. GLENNA McMULLAN, Sayre—*Elementary*, Dean's Honor Roll, President's Honor Roll, Spanish Club.



## Seniors



GLENN McPHERSON, Lawrenceville, Illinois—*Pharmacy*, Kappa Psi, APhA. DANNIE MEEKS, Hollis—*English*, Dean's Honor Roll, BSU. GLORIA MEFFORD, Quanah, Texas—*Elementary Education*.

HARLAN MEFFORD, Eldorado—*Industrial Arts*. RICHARD J. MEYER, Geary—*Biology and Chemistry Ed.*, Dean's Honor Roll, SEA, Newman Club, Vice-President, Tri Beta. TRUDY MILLER, Lookeba.

BOBBY J. MINK, Electra, Tex.—*Pharmacy*, Phi Delta Chi, APHA, Apothecary Staff, TBSA. RONALD MITCHUM, Clinton. ALBERT LEON MOORE, McAlester—*Pharmacy*, Who's Who, Dean's Honor Roll, WD Strother Award, Outstanding Jr. Man.

CAROLYN MOORE, McAlester. GEORGE WESLEY MOORE, JR., Calumet—*Physical Education*, Minor in Industrial Arts, SEA. LINDA RAE MOORE, Hollis—*Elementary Ed.*, Dean's Honor Roll, Staurt Hall Vice-Pres., SEA, Gamma Delta Kappa.



## Seniors



JOHN DUANE MORTON, Frederick—*Business Administration and Economics*, Board Member of SWSC Areo Club, Phi Beta Lambda. GLENDA MOTHERAL, Mangum—*Elementary Ed.*, Dean's Honor Roll, President's Honor Roll. SAUNDRA KAY MOUSE, Elk City—*Pharmacy*, Who's Who, Dean's Honor Roll, President's Honor Roll, School of Pharmacy Alumni Scholarship, Delta Zeta Four-point Award, Alpha Lambda Delta, Gamma Delta Kappa, Student Senate Sec., Rho Chi, APHA.

CLEBURNE MURDOCH, Jayton, Tex.—*Pharmacy*. JEANIE MYERS, Canton—*Elementary Ed.*, Dean's Honor Roll, SEA. THOMAS NAIFEH, Woodward—*Pharmacy*.

BENNIE T. NEWTON, Weatherford—*Music*, Who's Who, Duke Award, Dean's Honor Roll, MENC Pres., Lambda Mu Pres., Band Pres. BERNARD NG, Hong Kong, China—*Pharmacy*. JERRY NICHOLSON, Muskegon—*Pharmacy*, Dean's Honor Roll, Phi Delta Chi, APHA, Pi Rho Epsilon.

MARY NICHOLSON, Altus—*Biology*, Miss Southwestern Contest, Finalist for Duke Award, Student Entertainer, Activities Council, Student Senate, Homecoming Queen Nominee, Dean's Honor Roll, Gamma Delta Kappa, Alpha Phi Sigma. LINDA NICKELL, Longdale. RALPH NITTOLO.



JAMES WALTER NOLEN, Fletcher—*Pharmacy*, Dean's Honor Roll, Kappa Psi, Rho Chi Vice Pres., APHA. KHARINA JEAN NORMON, Mountain View—*Elementary Ed.*, Dean's Honor Roll, 4 times, SEA, Gamma Delta Kappa. CHARLES RICHARD O'HARA, Elk City—*P.E. and Social Studies*, President of O Club, SEA, Newman Club, Played on Basketball and baseball teams.

ERWIN MARTIN OLDS, Quinlan—*Pharmacy*, APHA, Pi Rho Epsilon Pre-Pharmacy Club, Kappa Psi Chaplain. JANETTE OLLENBURGER, Hydro—*Elementary Ed.*, Dean's Honor Roll, WRA, SEA, Young Republicans Club. ROBERT ALAN OSMOND, Midwest City—*Secondary Ed.*, Sigma Tau Gamma, SEA.

RICHARD OZMUN, El Reno. DARWIN KENT PARKER, Butler—*Industrial Arts*, Dean's Honor Roll, Vice-Pres. of Industrial Arts Club. JAMES RODNEY PARKHURST, Tulsa—*Chemistry*, Tri Beta, Chemistry Club.

PHIL PATTERSON, Cordell—*Psychology*, Political Science, Sigma Tau Gamma Pres., Student Senate Representative, IFC President, Young Democrats. JOHN H. PAYNE, Pueblo, Colo.—*Pharmacy*, APHA. ROGER H. PEERY, Lookeba—*Psychology*.



## Seniors



LARRY PENNINGTON, Reydon—*Industrial Arts*, Dean's Honor Roll, Iota Alpha, Sec.-Treas. PAULINE WIDENER PENNINGTON, Reydon—*Business Education*. BRENDA PETZOLD, Altus—*Elementary Ed.*, Dean's Honor Roll, SEA.

LINDY PICKRELL, Tipton—*Social Studies*, *Psychology*, Sigma Tau Gamma. BILL PITTMAN, Gage—*Mathematics*, Minor in Business Ed., Dean's Honor Roll. CONYETTA SUE PITTMAN, Gage—*Business Ed.*, Dean's Honor Roll.

KAREN POLLOCK, Altus—*Elem. Ed.*, Dean's Honor Roll, SEA. JAY W. PORTER, El Reno—*Business Administration*, Sigma Tau Gamma, Young Republicans. BILL POTEET, Lubbock, Texas.

MORAN POUNDS, Clinton—*Pharmacy*, Kappa Psi, APHA. JUDY CAROLE PRUET, Sentinel—*Elementary Ed.*, Dean's Honor Roll, Alpha Xi Delta, Pres. and Corresponding Sec., SEA, Panhellenic Council President, WRA—3 yrs., Gamma Delta Kappa. JUDY PRUZZO, Ada—*Pharmacy*.

NEIL PRUZZO, Weatherford. JOHN PYZNER, Cement—*Biology*, Who's Who, Dean's Honor Roll, Pres. of Beta Beta Beta, senior year, Vice-Pres., junior year, Parker Hall reporter, senior year, Parker Hall Sec., sophomore year, BSU. JANNETTE RACHAL, Oklahoma City—*Math*, Home Economics Club, 2nd Vice-Chairman.

GARY RAMSEY, Elk City—*Elementary Ed.* JIM RAMSEY, Burns Flat—*Political Science*, Sigma Tau Gamma, SEA, Varsity Baseball 1 and 2. KEN RATZLAFF, Corn—*Social Studies*, Dean's Honor Roll, 4 times.



## Seniors



RONNIE W. REAMES, Okeene—*Business Adm.*, Sigma Tau Gamma, Phi Beta Lambda. LINDA REDDER, Duncan—*Elementary Ed.*, Dean's Honor Roll, Delta Zeta, Panhellenic Council, Activities Council, Student Senate, SEA, Senior Class Secretary. BOBBIE NELL REEDER, Sayre—*Elementary Ed.*, Dean's Honor Roll, Sigma Kappa Treasurer and Second Vice President, Junior Class Treasurer.

DENNIS REIMER, McAlester—*Chemistry*, Dean's Honor Roll, Spring—1964-65, Spring—1966-67, Chemistry Club. JOAN REIMERS, Arapaho—*Speech*, Dean's Honor Roll, All School Follies Co-Director—1967, President's Honor Roll, Delta Zeta President, Rush Chairman, Apha Psi Omega Historian. JUDY EBERHARDT RENNER, Watonga—*Business Ed.*, Dean's Honor Roll, SEA, WRA, Gamma Delta Kappa, Phi Beta Lambda Historian.



## Seniors

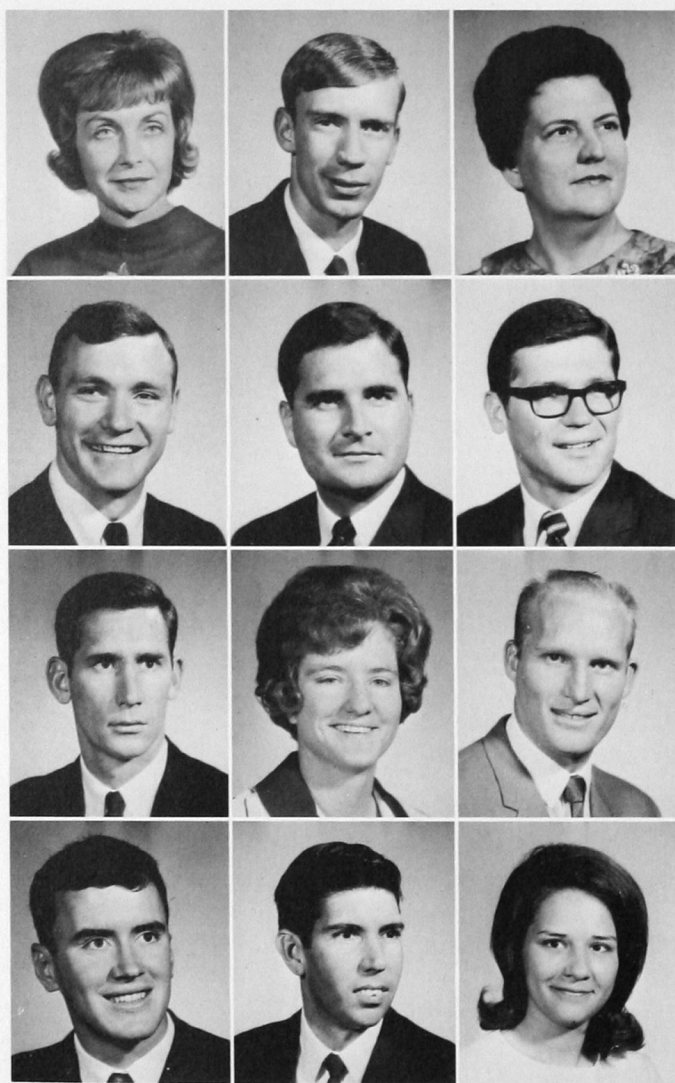

COLLEEN WILEY RHYMER, Arapaho. RONALD REYHER, Weatherford—*Business Adm.*, Dean's Honor Roll, Phi Beta Lambda. ELRENE PETTY RICHARDSON, Elk City—*Elementary, Spanish*, Dean's Honor Roll, Spanish Club, Gamma Delta Kappa.

JIM RICHARDSON, Weatherford—*Speech and Social Studies*, Dean's Honor Roll, President's Honor Roll, Collegiate Debating Team, Young Democrats. RON H. RICHARDSON, Hollis—*Business Adm.*, Pi Kappa Alpha, Dean's Honor Roll, Student Senate, IFC, Young Democrats. STEVE RICHERT, Corn—*Elementary Ed.*, Dean's Honor Roll.

BERT RICKNER, El Reno—*P.E. and Business Ed.*, O Club, Phi Beta Lambda. WANDA FAYE RIDENHOUR, Mountain View—*Physical Ed., Social Studies*, WRA Vice President, SEA, WRA. JIM RITZ, Okeene—*Industrial Arts*, Dean's Honor Roll, O Club.

PHIL RHODES, Cordell—*Biology*. JOHN THOMPSON ROBERTS, Claremore—*Accounting*, Dean's Honor Roll, Spring, 1966-67, Phi Beta Lambda. KAYE ROBERTS, Olustee—*Physical Education*, SEA, WRA.

LARRY PAUL ROBERTSON, Montezuma, Kansas—*Sociology*. KENNETH LEE RODEN, Anadarko—*Pharmacy*, Dean's Honor Roll, Phi Delta Chi, APHA, Collegion Dance Band. KAREN L. RUTLEDGE, Woodward—*Accounting*, Dean's Honor Roll, Spring—1967, Phi Beta Lambda.

JUDEE ROWLAND, Weatherford. JUDY SANDERLIN, Weatherford—*Chemistry-Biology*, President's Honor Roll, Dean's Honor Roll, TKE Sweetheart, 1962, Duke Award, Student Senate, Young Democrats, Delta Zeta, Gamma Delta Kappa, Kappa Epsilon, APHA. FRANCINE SCHABERG, Kingfisher—*Elementary Ed.*



## Seniors

DELORES SCHMIDT, Goltry—*Elementary Ed.*, Dean's Honor Roll, Gamma Delta Kappa, SEA, Interchurch Council. ROBERT SCHMIDT, Lone Wolf—*Pharmacy*. JOYCE ANN WYNN SCHROEDER, Frederick—*English*, Dean's Honor Roll, SEA, Gamma Delta Kappa Historian.

CAROL CHRISTINE SCOFIELD, Sayre—*Math, English*, President's Honor Roll, Dean's Honor Roll, Math Club—Pres. and Vice Pres., WRA, Okla. Hall House Council, Chorus, SEA. PAUL WAYNE SEXTON, Hammon. HABIB-OLLAH SHAHBAZ, Iran—*Chemistry*.

NAJIB F. SHAMMAA, Sidon, Lebanon—*Political Science*, International Club. NICOLA ANN SHAW, Snyder—*Elementary Ed.* JERRY D. SHELTON, Borger, Texas—*Pharmacy*, Student Senate Senior Class Representative, Activities Council, Phi Delta Chi Secretary, American Pharmaceutical Association.

PAULA JEAN SHELTON, Carter—*Elementary Ed.*, Dean's Honor Roll, SEA. ALEX SHICK, Okmulgee—*Pharmacy*, Dean's Honor Roll, President's Honor Roll, Phi Delta Chi, APHA, Rho Chi. LOREN C. SIMMS, Altus—*Social Studies and Natural Science*, Dean's Honor Roll—4 times, SEA.

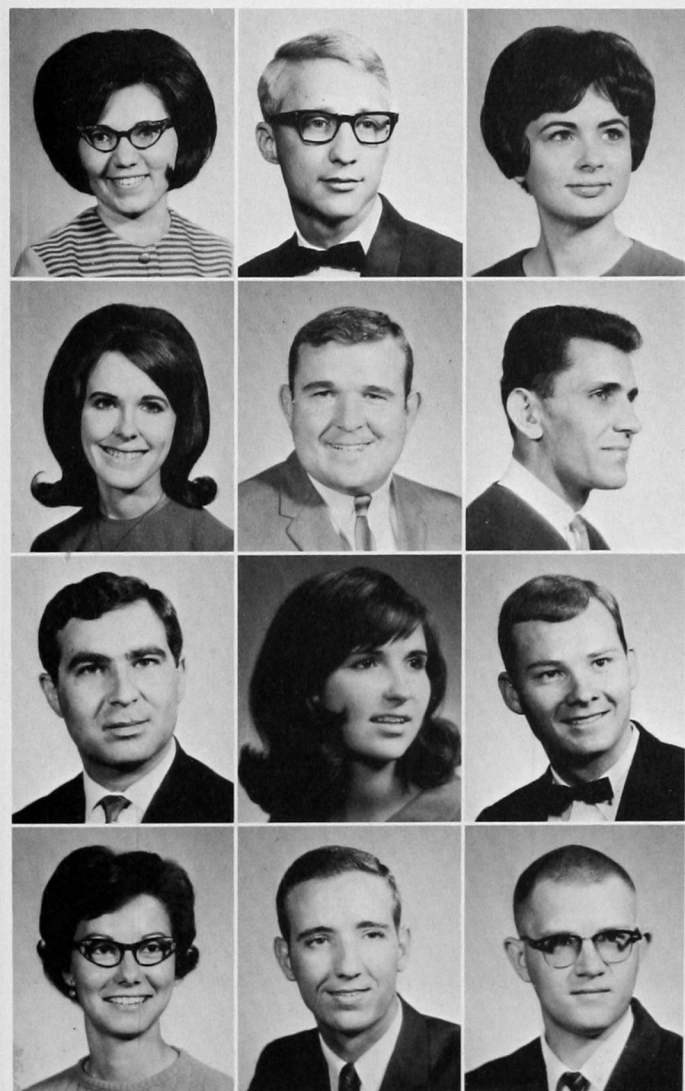



TERRY SISNEY, Weatherford. JACK SMITH, Guthrie—Pharmacy. JIM W. SMITH, Weatherford—Speech, Dean's Honor Roll.

SUSAN LORETTA SMITH, Hollis—Speech, Who's Who, President's Honor Roll, Dean's Honor Roll, Head—cheerleader, Duke Award for Drama, Campus Beauty, major roles in 4 campus plays, Alpha Psi Omega, Gamma Delta Kappa, SEA. SYLVIA FERN SMITH, Custer—English, Dean's Honor Roll, BSU Sweetheart, BSU—Sec., Social Chairman, French Club, Young Republicans. FRANCES SMOTHERMON, Hollis—Elementary Ed., Dean's Honor Roll, SEA.

BETTY SNOW, Altus—Elementary Ed., Dean's Honor Roll, President's Honor Roll, SEA, Gamma Delta Kappa. JIMMY RAY SNOW, El Reno—Elementary Ed., Alpha Xi Delta Sweetheart, Dean's Honor Roll, Activities Council, Tau Kappa Epsilon, SEA, Interfraternity Council, Pres. Soph. Class, Pres. Jr. Class, Vice Pres. TKE, Vice Pres. IFC. JON KENT SPARKS, Clinton.

LILLIAN K. SPLAWN, Mangum. DIANA SPRAGGINS, Frederick—Elementary Ed., SEA. RONALD SQUIRES, Taloga—Physical Education, Industrial Arts, Head of Intramural Department, 2 yrs.

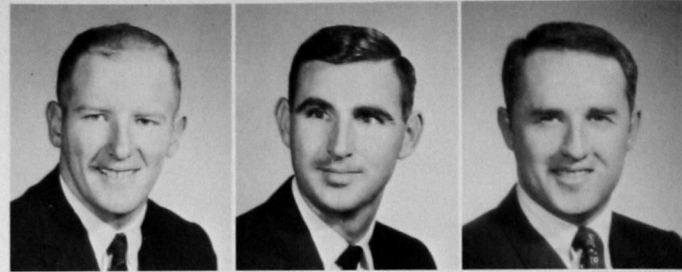

## Seniors

NETA ALLEN SMITH, Weatherford—French, Dean's Honor Roll.



GARY STALCUP, Ponca City—Social Studies, Dean's Honor Roll, Young Republican, SEA, Christian Student Organization. TOM STEADMAN, Sharon—Business Adm., Phi Beta Lambda. PAT STEELE, Holdenville—Pharmacy, Dean's Honor Roll, APHA, Kappa Psi, Pharmacy Fraternity.

DELORIS STIDHAM, Anadarko—Business Ed., Dean's Honor Roll. GERRY STOLZ, Kingfisher—Elementary Ed. EDGAR G. STORSETH, Amarillo, Tex.—Pharmacy.

CLAY DEAN STOUT, Weatherford. PHILIP STRECKER, Seiling—*Pharmacy*, APHA. JANET STROHM, Longdale—*Elementary Ed.*, Dean's Honor Roll, SEA, Gamma Delta Kappa.



JOE C. STROUD, Eldorado—*Business*. ROBBIE SUMMERS, Elk City. DELORES TANNER, Weatherford—*Social Studies*, Dean's Honor Roll, Gamma Delta Kappa, SEA.



THOMAS G. TAYLOR, Gainesville, Texas—*Business Adm.*—Economic Minor, Phi Beta Lambda, Chairman of Project Committee. RON LEE TEASLEY, Weatherford—*Pharmacy*. GENEVA L. TEETERS, Oklahoma City—*Medical Technology*, BSU, Beta Beta Beta, Chemistry Club.

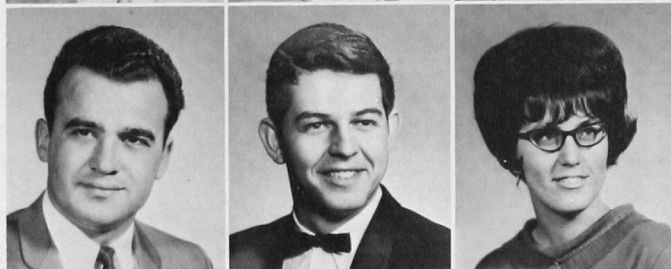

LINDA SUE KENNEDY THOMPSON, Calumet. LOU-ANN NELSON THREADGILL, Watonga—*Elementary Ed.*, Dean's Honor Roll, President's Honor Roll, SEA, Gamma Kappa Delta, Alpha Phi Sigma. RUDY THREADGILL, Watonga—*Pharmacy*.



## Seniors



RALPH G. TRENTHAM, Hobart—*Business Adm.*, Dean's Honor Roll, Phi Beta Lambda. TERESA ROSE SO WEN TSAI, Taiwan, China—*Business Adm.* RONALD WILLIAM TURNER, Hollis—*Biology*.

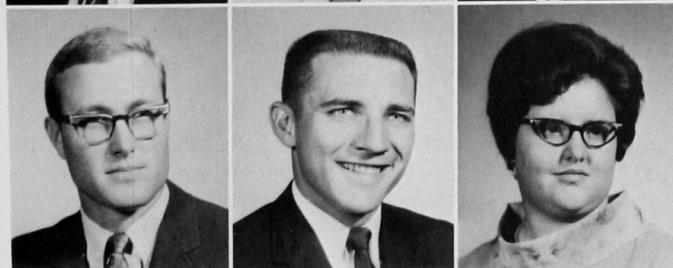

HARRY G. VANCE, Panhandle, Texas—*Pharmacy*, Dean's Honor Roll, APHA, Kappa Psi. LARRY VAUGHAN, Hollis—*Pharmacy*. BETTY FAYE VEACH, Mangum—*Business Ed.*, Dean's Honor Roll, BSU, SEA, Gamma Delta Kappa, Phi Beta Lambda, Dormitory Counselor—Oklahoma Hall.



JOSEPH S. WALKER, Clinton—*Vocal Music Education*, M. E. N. C. President, Lambda Mu, Phi Mu Alpha, S.E.A., SWSC Chamber Choir. CAROLYN FAYE WALL, Lawton—*Elementary Education*, WRA, SEA. GLADYS WEATHERS, Hydro—*Elementary Education*, Dean's Honor Roll, SEA.

JIMMY WEAVER, Cheyenne—*Pharmacy*, Dean's Honor Roll, President's Honor Roll, APhA. WOODY WEAVER, Weatherford—*Pharmacy*. JIM W. WELLS, Post, Texas—*Pharmacy*, Tau Kappa Epsilon Treasurer, Kappa Psi, APhA Treasurer, Apothecary Staff, Dean's Honor Roll.

BARBARA ANN WESTFAHL, Okeene—*Business Education*, Dean's Honor Roll, SEA. JANET WHEAT, Burns Flat. JACQUELYN KAY WHITE, Chouteau—*Elementary Education*, SEA, Dean's Honor Roll, Young Republicans, Gamma Delta Kappa.

## Seniors



JOHN WHITE, Wellington, Texas—*Pharmacy*, Dean's Honor Roll, Kappa Psi. LOIS FAYE WHITE, Elk City—*Business Education*, Dean's Honor Roll. SANDRA LOUISE WHITLEY, Carnegie.

LYNDA FANCHER WHITWORTH, Frederick—*Elementary Education*, Dean's Honor Roll, Gamma Delta Kappa, SEA. FRANCES WILMETH, Gotebo—*Pharmacy*. MIKE WHITWORTH, Frederick—*Business Education*, Dean's Honor Roll, Madrigal Singer, Mr. SEA, Class Representative, SEA Vice-President, President, Treasurer of Parker Hall.

BILL W. HORTON, Hollis. LARRY J. WILLIS, Hobart—*Math and Physics*, Dean's Honor Roll, Tau Kappa Epsilon, Vice President; SEA. JANET YOUNG, Clinton-Sherman AFB—*Elementary Education*, Dean's Honor Roll, SEA, Gamma Delta Kappa, Southwestern Concert Band, MENC.

WILLIAM E. YOUNG, Northumberland, Pennsylvania—*Social Studies*. LARRY ZEKA, Canton—*Art Education*, Dean's Honor Roll, Sigma Tau Gamma, Kappa Pi, Newman Club Vice President, SEA. EARL D. ZERBY, Custer—*Industrial Arts and Business*, Dean's Honor Roll, Industrial Arts Club.



## Juniors



JUNIOR CLASS OFFICERS 1967-68

*Standing:*  
KENT SAMPSON, President  
GARY SANDERS, Treasurer  
ROGER DAVENPORT, Vice President

*Sitting:*  
SHIRLEY LEE, Secretary  
GARY WYNN, Student Senate Representative  
LINDA PAYNE, Student Senate Representative





BUFORD ABELDT, Haskell, Tex.  
 LANA ALLEN, Walters  
 RICHARD ALLEN, Midwest City  
 SYLVIA ALLEN, Altus  
 WAYLEN APPEL, Arnett

YVONNE ASHBY, Canton  
 CYNTHIA ATKINSON, Frederick  
 JERRY AVERYT, Andrews, Tex.  
 CELESTE BAILEY, Weatherford  
 DALE BAKER, Lookeba

## Juniors

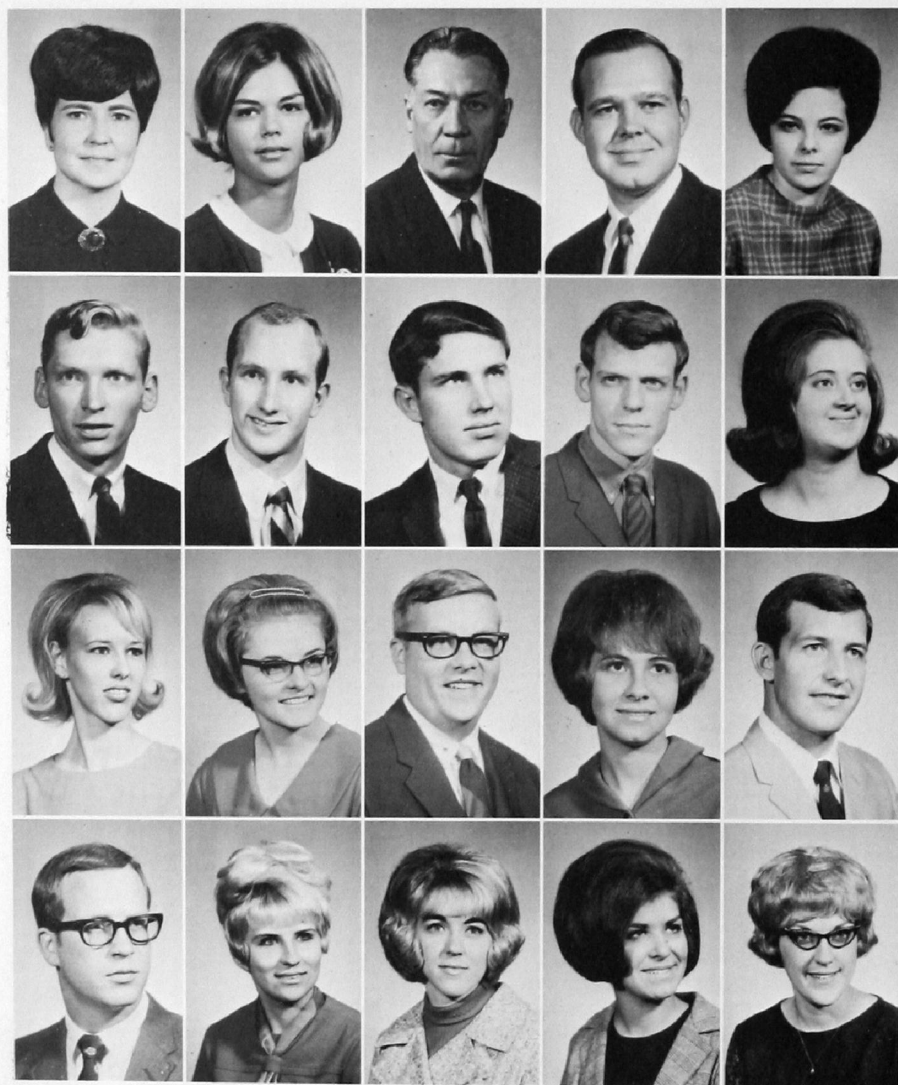

DOROTHY BARRICK, Clinton  
 CANDY BARTOS, Altus  
 ALBERT BAUMAN, Cordell  
 LEON BEALL, Vici  
 AUDRIA BENTON, Woodward

JERRY BERNHARDT, Watonga  
 BART BOBIER, Tuttle  
 JAMES REX BOTTOM, Eakly  
 E. C. BRAMLETT, Gorman, Tex.  
 DARLA BROOKS, Watonga

JOLENE BROOKS, Hammon  
 PAULA BROOKS, Olton, Tex.  
 JIMMIE BROONER, Pryor  
 CAROLYN CAPLES, Ft. Cobb  
 DARRELL CARTER, Weatherford

JERRY CARTER, Goltry  
 JUDY CARTER, Weatherford  
 VICKI CLUCK, Sentinel  
 PATRICIA COLEMAN, Calumet  
 KAREN COX, Fay



## Juniors

DAVIN CRONIN, Okla. City  
CAROLYN CROSS, Sulphur  
J. E. CUMMINS, Hollis  
DEBORAH DARBY, Rocky  
MERLE DAVIS, Hinton



SHARON DILBECK, Walters  
VIVIAN DIXON, Lamont  
CHARLES DONAGHE, Okemah  
SHARON DUNN, Yukon  
PAUL DURHAM, Bridgeton, Mo.

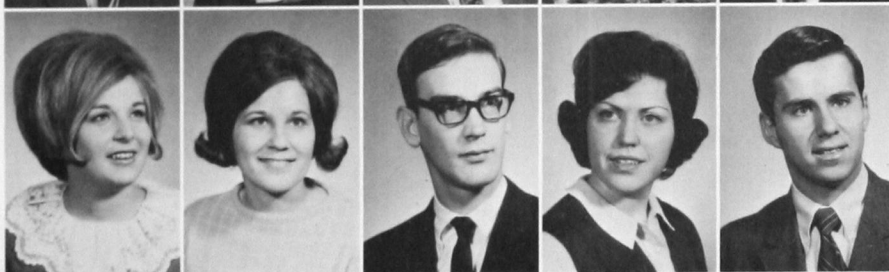

JAMES EASLEY, Altus  
JERRY EDEN, Sentinel  
ANN ELLIOTT, Hollis  
LINDA ELLIS, Altus  
JERRY EVANS, Turpin

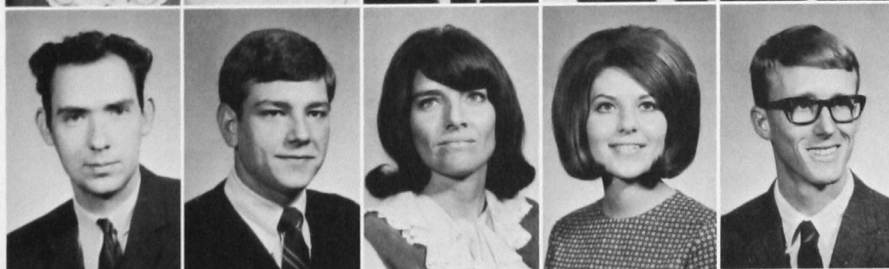

MARGARET FINNEY, Apache  
ALMA FOSTER, Thomas  
TERRY FRANKLIN, Clinton-Sherman  
LINDA FREEMAN, Eldorado  
SARAH FUENTEZ, Arapaho







AL GARRETT, Minneola, Kan.  
GILBERT T. GEMBACZ, Spain  
NITA GIBBONS, Gould  
JAMES GOREHAM, JR., Duncan  
SUZANNE GOSS, Altus

JOAN GREEN, Duke  
SUE GREER, Shattuck  
DAVID GWINN, Butler  
CAROLYN HAGGARD, Arapaho  
LINDA HAIGLER, Watonga

## Juniors

JUDY HANAN, Arnett  
MIKE HANES, Amarillo, Tex.  
PATSY HANKINS, Matador, Tex.  
W. H. HARBOUR, Bedford, Tex.  
MICHEAL HARDISON, Odessa, Tex.

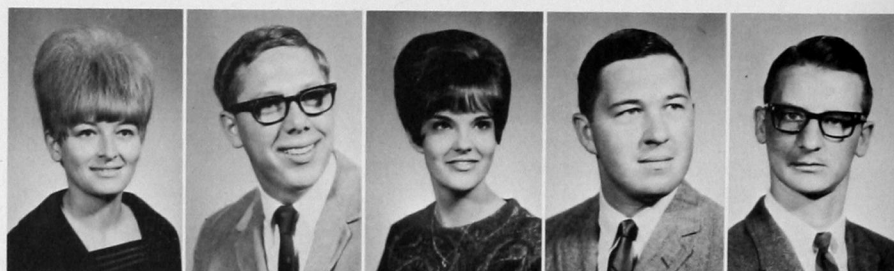

LATRICIA HARREL, Hinton  
BONNITA HARRIS, Ft. Supply  
MICKEY HARRIS, Colony  
WALLY HARRIS, Leedy  
CAROLE HATFIELD, Hydro



BILLY HAWKINS,  
GLORIA HAYNES, Dill City  
HAROLD DONALD HENRY, Torrane, Calif.  
ROBERT HILTON, Aurora, Mo.  
JOHN HOGG, Granite



BILLIE ANN HOLDEN, Cordell  
MELBA HOLLIMAN, Weatherford  
JAMES HUDSON, Enid  
RICHARD C. HUDSON, Spearman, Tex.  
CAROLYN HUGHEY, Clinton

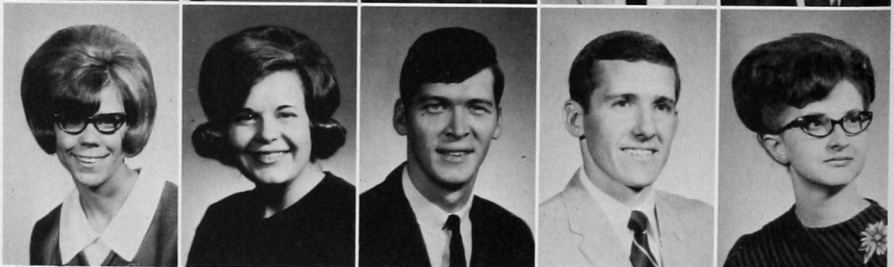

PEGGY HUNT, Thomas  
 RANDY HURST, El Reno  
 JOHN JACKSON, Ft. Cobb  
 LARRY JAQUES, Hinton  
 CAROLYN JOHNSON, Dill City



CONNIE JOHNSON, Hobart  
 JAN JOHNSON, McLean, Tex.  
 KRIS JOHNSON, Elk City  
 MIKE JOHNSON, McLean, Tex.  
 CLAYTON JONES, Weatherford

## Juniors

JERRY JONES, Strong City  
 KAREN KAISER, Mangum  
 JUDY KEEVER, Apache  
 ADA KELLEY, Rocky  
 HARRIETT KELLN, Shattuck

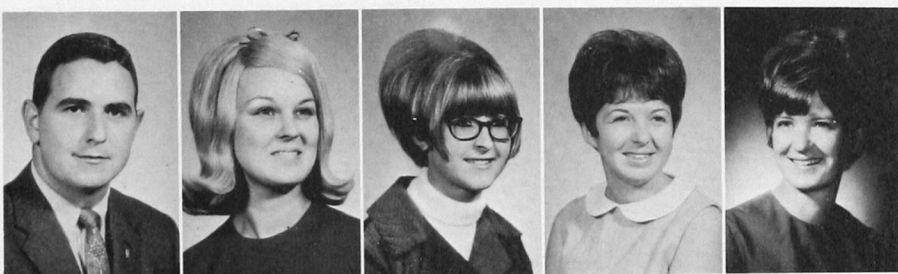

CHERRY KENNEDY, Calumet  
 RICHARD KENNEDY, Frederick  
 BEVERLY KERN, Lawton  
 DIANNE KIDD, Duncan  
 MELVA KIMBLE, Hydro

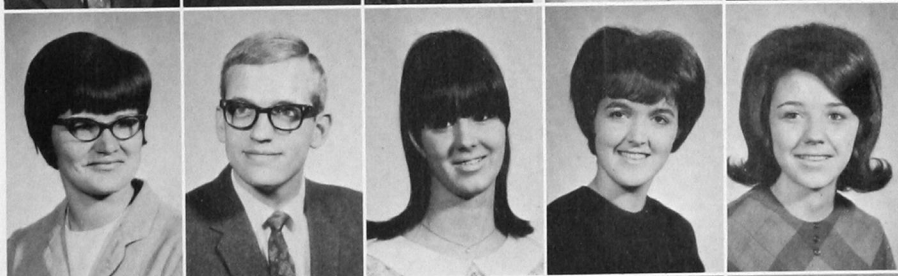

JANE KNAPP, Greenfield  
 KATHY KOONS, Watonga  
 JOHN KRITTENBRINK, Kingfisher  
 RAE LANPHIER, Napa, Calif.  
 CHARLES LARSON, Seymour, Tex.

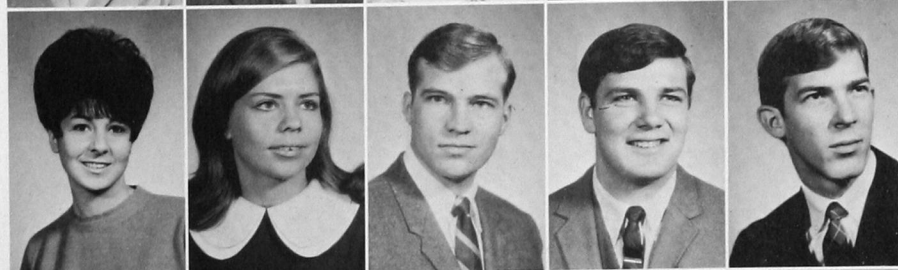

PAULA LAUFER, Hobart  
 SHIRLEY LEE, Okeene  
 LINDA LEESE, Eldorado  
 SUE LEHR, Okeene  
 LYNN LEONARD, Fairview







## Juniors

LYNN LEVERTON, Odessa, Tex.  
LINDA LIGHTHILL, Arapaho  
CRAIG LOTZ, Kaw  
JOHN LOWRIE, Weatherford  
SANDY MATHIS, Mangum



SUE MAYFIELD, Binger  
WALLIE MCGEE, Carter  
CHARLES MCGINNIS, Andrews, Tex.  
JOE MCGUIRE, Cyril  
JIM MCHANEY, Childress, Tex.



LARRY MCWILLIAMS, Silvertown, Tex.  
CHARLES MEIER, Hitchcock  
NICKY MILES, Gage  
DENNIS MONKS, Pampton, N.J.  
CONNY MOORE, Lakeview, Tex.



JERRY MOOREHEAD, Tulsa  
MELVIN MUSGROVE, Quanah, Tex.  
STEVE MILAM, Wilson  
HARRIET NOWKA, Hydro  
BUD PARRETT, Clinton





BENNY PATTERSON, Dallas, Tex.  
LINDA PAYNE, Gould  
SHERRY PEERY, Carnegie  
DAVID PENKA, Parlin, Colo.  
TRAVIS PENDLEY, Broken Arrow



GLORIA PERKINS, Cordell  
CAROL PORTER, Clovis, N.M.  
GARY PORTER, Bartlesville  
JOHN QUISENBERRY, Woodward  
JIM RAMP, Canadian, Tex.

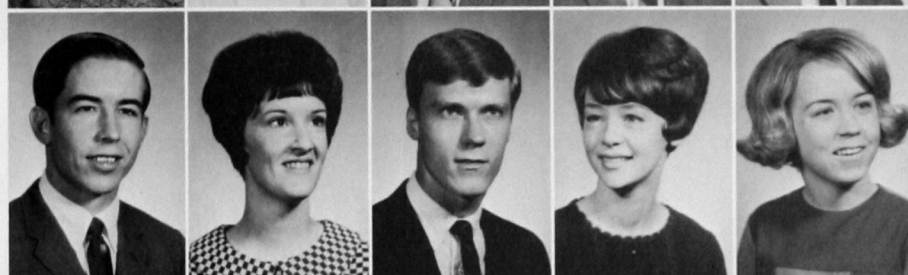

DWIGHT RAMPLEY, Silverton, Tex.  
SHARON RAMSEY, Elk City  
RANDY REYNOLDS, Weatherford  
LYNETTE RICHARDSON, Hunter  
JUDY ROBERTS, Granite

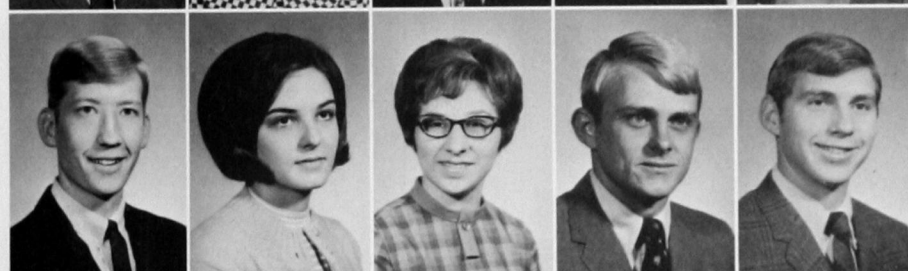

JERRY ROBISON, Hobart  
JO JO ROSS, Thomas  
JANICE RUTLEDGE, Woodward  
KENT SAMPSON, Chickasha  
GARY SANDER, Canton

## Juniors





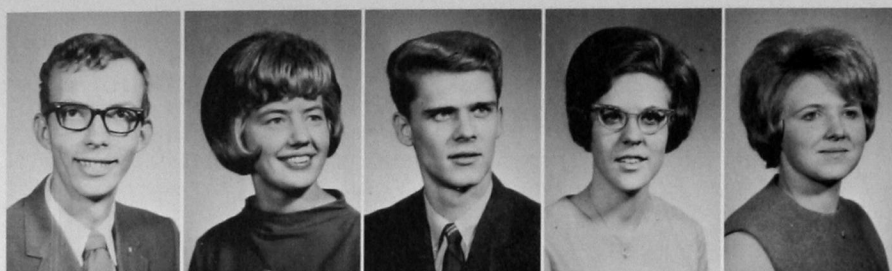

JOE SAUER, Clinton  
SHERRY SCHMIDT, Weatherford  
HARRY SCHROEDER, Fredrick  
JAN SCOTT, Oklahoma City  
JUDY SHIELDS, Sentinel



PENNY SIMS, Weatherford  
BRYON SKAGGS, Willow  
DONNA SMITH, Las Vegas, Nev.  
CAROLYN SPARKMAN, Elk City  
DANIEL STONE, Pampa, Tex.



EARLENE STOUT, Weatherford  
ERNIE SYHORA, Marietta  
TERRY TEAGUE, Borger, Tex.  
JODY THOMAS, Mangum  
RICHARD THREET, Archer City



SUSAN TIGERT, Rush Springs  
GREG TOWE, Silverton, Tex.  
ROBERT TRAVIS, Custer  
ELIZABETH TROTTER, Pampa, Tex.  
KIEFFER VERMILLION, Elk City

## Juniors





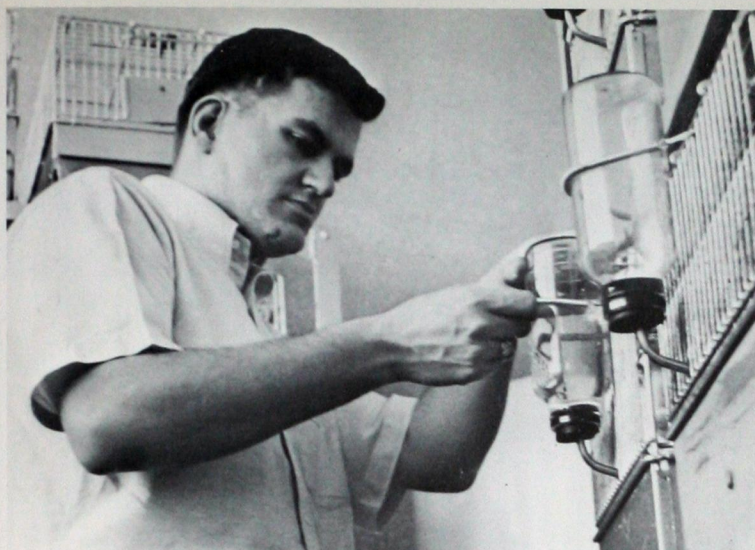

## Juniors



JAMES WAITES, Memphis, Tenn.  
JOAN WALKER, Clinton  
DAVIS WEBB, Denver City, Tex.  
DORA WEDDLE, Eldorado  
CAROLYN WEST, Anadarko

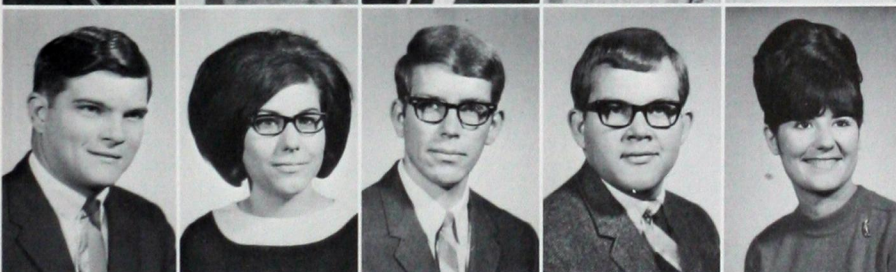

RICHARD WIDNEY, Watonga  
LINDA WILHITE, Elk City  
GARY WILLIAMS, Sentinel  
GENE WILLIAMS, Gould  
JUDY WILLIAMS, Napa, Calif.

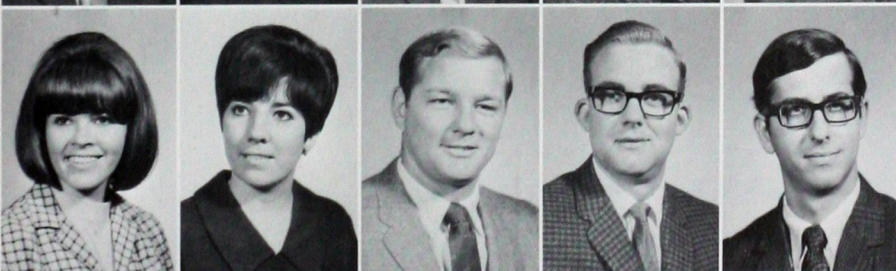

SHEILA WILLIS, Mt. Park  
GAYLA WINBURN, Sayre  
KENNETH WINDHAM, McCamey, Tex.  
LEO WINK, Amarillo, Tex.  
JOHN WOLFE, Davidson

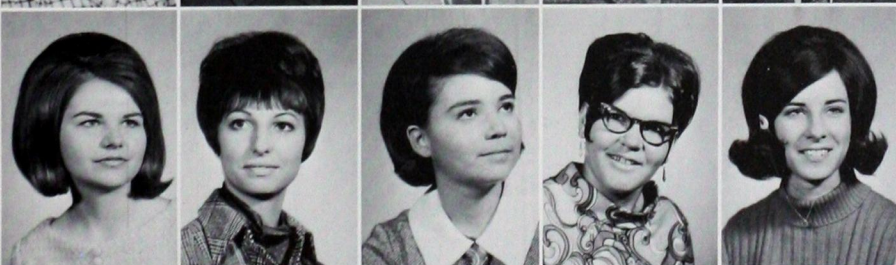

ELAINE WOLLMANN, Cordell  
MARKETA WOODS, Fargo  
SUE WOOLF, Carnegie  
CONNIE WRIGHT, Butler  
JUDITH WRIGHT, Butler



GEORGE WYCOFF, Geary  
DWAYNE WYNN, Gould  
LINDA WYNN, Carnegie  
LINDA ZIRKLE, Erick



## Juniors





SOPHOMORE CLASS OFFICERS 1967-68

JOHN BLACK  
Vice President

JANNA SHACKLEFORD  
Treasurer

VONNIE ALGER  
Secretary

RICK NEAL  
President

JANET CROWNOVER  
Student Senate  
Representative

GEORGE STEED  
Student Senate  
Representative

## Sophomores





CARLOTTA ACRE, Canton  
RUDY ALDRICH, Eads, Colo.  
MOODY ALLEN, Plainview, Tex.  
LOUANN ALMON, Elk City  
BELVA ANGLIN, Thomas



SANDRA BAILEY, Dallas, Tex.  
SCOTTY BAKER, Albany, Tex.  
CAROLYN BARNETT, Bethany  
LINDA BELL, Hennessey  
JANET BILDERBACK, Dover



KATHY BLANCHARD, Okmulgee  
LINDA BOLDS, Clinton  
JOHN BOWDEN, Miami  
RAY BOWDEN, Andrews, Tex.  
MARTY BOWER, Liberal, Kan.



LINDA BOYER, Geary  
MARILYN BRADFORD, Watonga  
JOYCE BRAMLETT, Gorman, Tex.  
GLENN BRITTEN, Groom, Tex.  
GARY BROKAW, Hinton

## Sophomores

CECIL BROOKS, Clearwater, Kan.  
CONNIE BRUCE, Weatherford  
PATTY BRUMFIELD, Watonga  
PENNY BRUMFIELD, Watonga  
MAXINE BRYAN, Weatherford



RAY E. BURCH, Mineral Wells, Tex.  
GLORIA BURDEN, Clinton  
LINDA BURKHALTER, Hinton  
BOB BURNHAM, Canton  
LUCINDA CALVERT, Nicoma Park



JIMMY CARLSON, Hennessey  
 MARILYN CARMAN, Hydro  
 CAROL CARPENTER, Butler  
 ANITA CHOICE, Clinton  
 ELAINE CLARK, Thomas



LOYDETTA COLLAR, Arnett  
 MARY CONKLING, Thomas  
 BILL COPLIN, Vernon, Tex.  
 CATHY COOK, Cherokee  
 CAROLYN CORNETT, Okla. City

## Sophomores

DOUGLAS COURTNEY, Hinton  
 CAROL SUE COWAN, Mangum  
 MICHAEL CUNNINGHAM,  
 Washington, D.C.  
 NORMAN DAUGHTERY, Kingfisher  
 ROGER DAVENPORT,  
 Hickam AFB, Hawaii

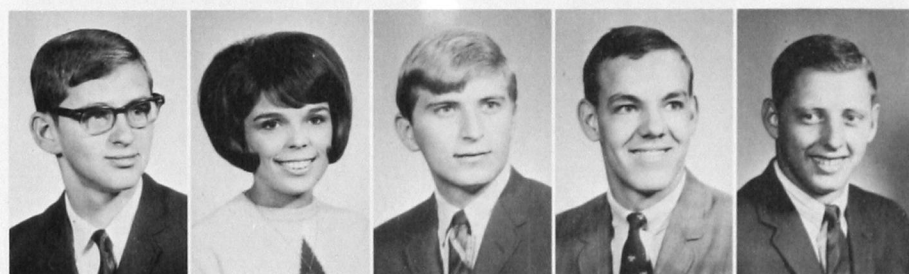

MELVYN DAVIS, Hinton  
 TOMMY DAVIS, Burbank  
 LINDA DELAY, Okla. City  
 JAMES DOOLEY, Sweetwater, Tex.  
 ANITA DORSETT, Elk City



KEITH DRISCOLL, Clinton  
 DAVID DRISKELL, Turkey, Tex.  
 JAMES DURFREE, Butler  
 JOYCE DURAY, Okla. City  
 JUDY DYCK, Colony



BILL DYSON, Rush Springs  
 ELAINE EDDINGS, Altus  
 JEANELL ELLIOTT, Hollis  
 SHERRY ELLIOTT, Canute  
 GLENDA EVANS, Dill City







JAMES FAIRRES, Miami  
KERAMAT FAKHERI, Iran  
MARLIN FERGUSON, Lorenzo, Tex.  
DIANE FERRIS, Okla. City  
MARILYN FISHER, Omega



MIKE FLECK, Weatherford  
ANITA FORBIS, Longdale  
JUDI FORTNER, Custer  
CARLENE FOX, Lawton  
LINDA FREEMAN, Gotebo

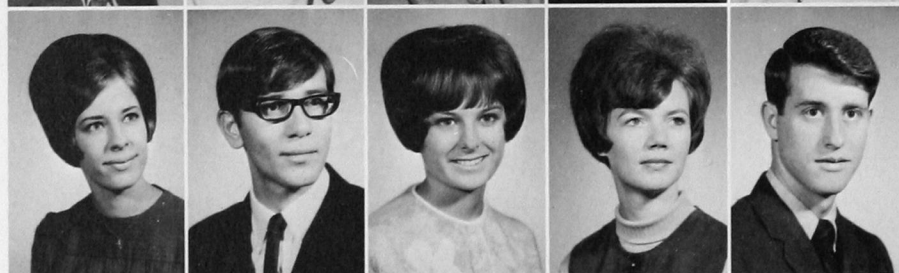

KAREN GATES, Mangum  
DANNY GLIDEWELL, Erick  
JOAN GOODWIN, Del City  
SHERRY GOUCHER, Clinton  
TERRY GOWENS, Byars



ROBERT GRAY, Woodward  
JOHN DALE GURLEY, Clinton  
TRUETT GUTHRIE, Hobart  
MARY HANSON, Clinton-Sherman AFB  
JEANIE HAYES, Custer City

## Sophomores

EDDIE HEATH, Lubbock, Tex.  
STAN HECKRODT, Elk City  
PRISSY HECTOR, Chickasha  
JAN HEDRICK, Weatherford  
PEGGY HESTAND, Olustee



SANDRA HOLCOMB, Burns Flat  
PATRICIA HUBARLT, Hobart  
JOLENE HUDSON, Bethany  
LARRY HUFF, New Braunfels, Tex.  
CAROLYN HUGHEY, Clinton



BECKY IRVIN, Geary  
 CAROLE JANTZEN, Oklahoma City  
 KAREN JOHNSON, Gould  
 PAULA JONES, Minco  
 LINDA KAUK, Butler



LINDA KEELER, Amber  
 SUE KELLOGG, Dill City  
 JANE KENDALL, Weatherford  
 PAM KERR, Walters  
 COLEEN KELHOFFER

## Sophomores

SUSIE KILPATRICK, Guymon  
 LINDA KIMBLE, Hydro  
 PAM KIMBLE, Hinton  
 GARY KING, Dumas, Texas  
 JOLENE KLEIN, Oakwood



KENNETH KLIEWER, Cordell  
 GAYLE KROEKER, Weatherford  
 DEANNE KROLL, Garber  
 JANET LAIRD, Altus  
 TALOU LEDBETTER, Albany, Texas



ELAINE LEHMAN, Minco  
 ROBERT LINER, Memphis, Tenn.  
 MERLIN LITTAU, Shattuck  
 SARA LOAR, Weatherford  
 LYNN LOTZ, Crosbyton, Texas

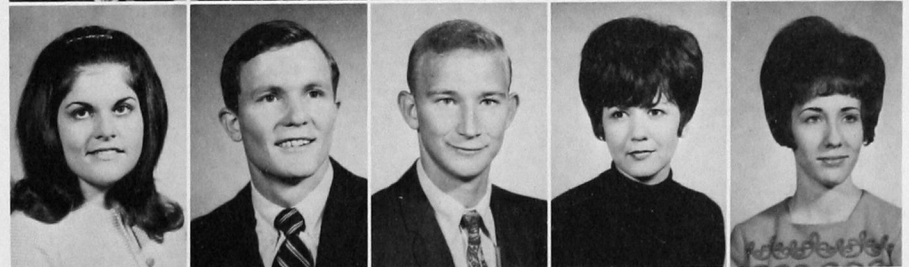

JOANNE MADDOX, Elk City  
 JOHN MADDOX, Muskogee  
 PEGGY MANNING, Sayre  
 LINDA MARTIN, Lawton  
 STEVE MARTIN, Woodward

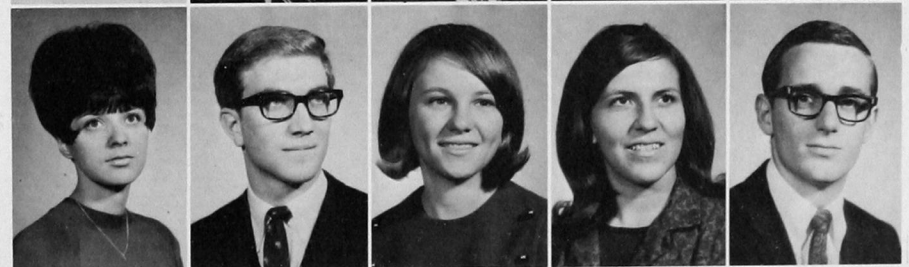





CYNTHIA MASSEY, Hollis  
JAMES MOORE, Enid  
PAM MOORE, Carnegie  
MICHAEL E. MORRISON, Clinton  
SHARON MOSBURG, Weatherford



VICKI MURRAY, Erick  
LURA NAY, Carrier  
BRENDA NELSON, Laverne  
NAOMI NELSON, Mt. Park  
GARY NUTTALL, Arnett

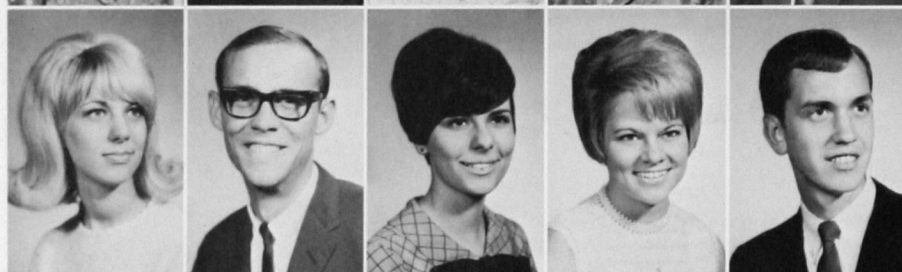

SUSAN OLIVER, Midwest City  
CHARLES O'NEILL, Cheyenne  
JANICE OVERBEY, Midwest City  
LYDIA PACE, Anadarko  
BOB PARR, Turpin



DAVID PEAVLER, Ft. Worth, Tex.  
CONSTANCE PENINGER, Enid  
GEORGE PETRIK, Broken Arrow  
MARC PETROWSKY, Weatherford  
MARY PIEPER, Weatherford

## Sophomores

WAYNE RAMPLEY, Silverton, Tex.  
CONNIE RAMSEY, Dill City  
MARTI RAY, Okla. City  
BONNIE REHRIG, Edmond  
BOB RENFRO, Rocky



CAROLYN RHOADES, Sayre  
BONNIE SUE RIDER, Binger  
GORDON ROBERTSON, Okla. City  
VIRGINIA ROBINSON, Bridgeport  
BEVERLY RONEY, Altus





VICKI RUSHING, Oklahoma City  
KAY RYMER, Thomas  
GAIL SANDERLIN, Weatherford  
ARLINDA SAWYER, Apache  
BARBARA SCALF, Headrick

JEANNINE SCHAFFER, Burns Flat  
BRENDA SCHEURER, Watonga  
ANN SELF, Elida, N. M.  
JANA SHACKLEFORD, Guymon  
NANCY SISSOM, Lookeba

## Sophomores

KARON SMITH, Watonga  
JIMMY SRYGLEY, Memphis, Tex.  
DONNA STELZER, Guymon  
JANELL STROUD, Eldorado  
FRANKIE SUTTON, Mayfield

RUTH TATYRICK, Willow  
IKE THOMAS, JR., Cyril  
ROBERT THOMPSON, Oklahoma City  
CYNTHIA THUR, Lone Wolf  
CHRIS TREEMAN, Sapulpa

WAYNE TRIPP, Weatherford  
RUTH VINCIENT, Dover  
RONNIE WANN, Ft. Smith, Ark.  
JUDITH WATERS, Binger  
BILLY WEIST, Tulsa

KAREN WEBB, Guymon  
SHARLA WELLS, Post, Tex.  
DE LOIS WHEELER, Mangum  
LARRY WHETSTONE, Fairview  
ROGER WHITEMORE, Hennessey

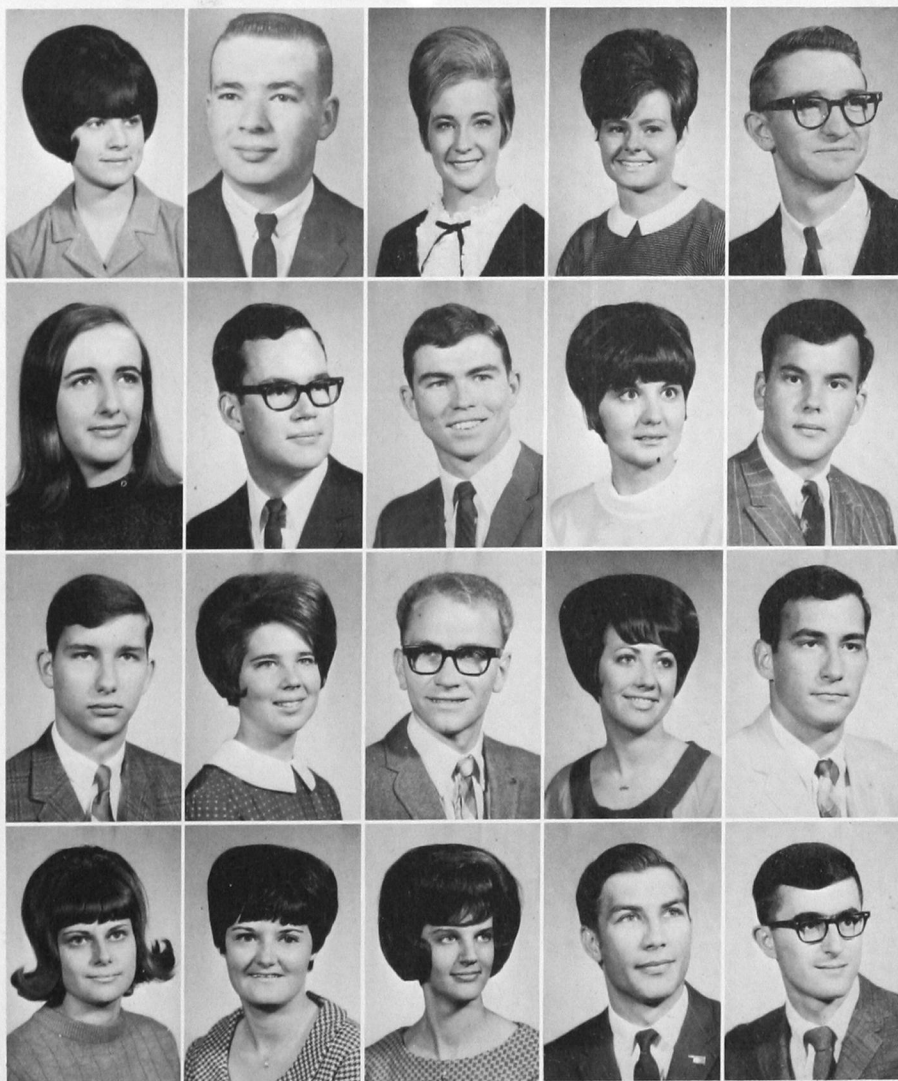





KARLA WIELAND, Weatherford  
 LYNDA WILKERSON, Turpin  
 MARSHA WILLIAMS, Okla. City  
 ROBERT WILLIAMS, Weatherford  
 RANDY WILLIS, Mt. Park



ELIZABETH WILSON, Altus  
 PEARL WITTKOPP, Yukon  
 DON WOOD, Franktown, Colo.  
 KAY WOOD, Sentinel  
 SHARON WOOLERY, Sapulpa



CAROL WRIGHT, Enid  
 WILMA WRIGHT, Sentinel  
 DANNY YOUNG, Dumas, Tex.  
 JERRY YOUNG, Amarillo, Tex.  
 KATHY YOUNG, Watonga



SHARON HAJNY, Oakwood

## Sophomores





## FRESHMAN CLASS OFFICERS 1967-68

JIM PROCK  
President

MURIEL DENSFORD  
Student Senate  
Representative

STEVE HOLSEY  
Vice President

KELLY AMEN  
Student Senate  
Representative

PATT BARTLETT  
Treasurer

## Freshmen



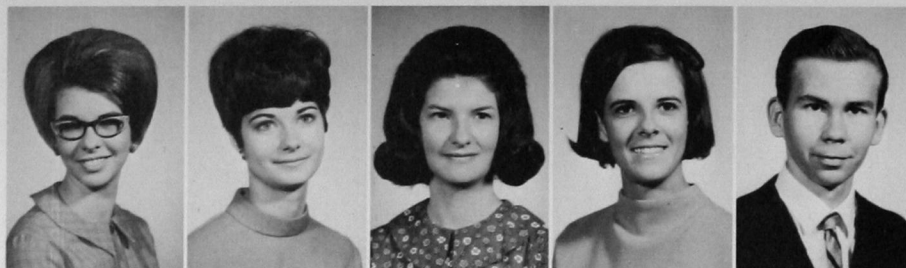

CHRISTINE ALLEN, Binger  
LINDA ALLEN, Granite  
CAREY ARNETT, Hammon  
MARY ARNEY, Weatherford  
BILLIE GENE BAKER, Butler



JUDY BARBER, Crawford  
PATT BARTLETT, Childress, Tex.  
TONIA BECKHAM, Tahoka, Tex.  
THERESA BIRDWELL, Hollis  
ANNE BLACKMORE, Canute

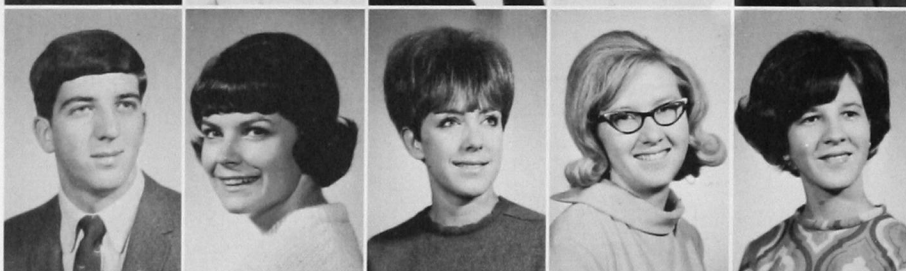

GLEN L. BOLLENBACK, Weatherford  
LOLA BOREN, Hinton  
LINDA BOUHER, Watonga  
ARLINDA BOYD, Taloga  
SUSIE BOYD, Clinton

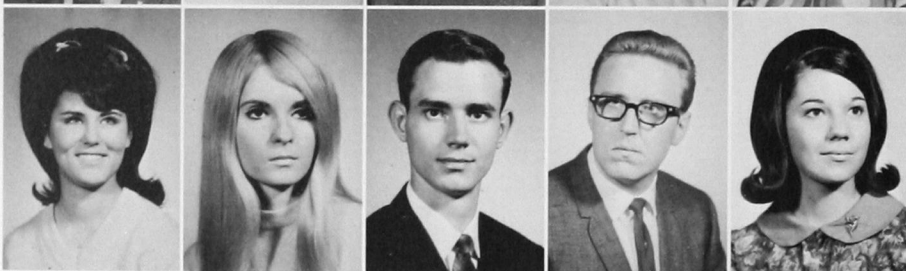

ELMONETTE BRANIGAN, Hitchcock  
MARY BROWN, Cushing  
DONALD BRIIX, Hennessey  
JIMMIE BRISCOE, Frederick  
JANICE BROWER, Laverne

MELVIN CARR, Vici  
MAGDA CARRASCO, La Paz, Bolivia  
LINDA CARTER, Cushing  
STEVEN CARTER, Syracuse, Kan.  
VIRGINIA CEARLEY, Bristow



LONITA CHAMBERS, Eakly  
GWEN CHRISTENSEN, Weatherford  
GREG CLAYTON, Dill City  
JAMES CLOSTER, Yukon  
RITA CORBETT, Woodward



STEVE COST, Anadarko  
DIANA COX, Eakly  
COLLEEN CREACH, Hammon  
MARLENE CREACH, Hammon  
STEVE DANIEL, Hydro



SHAUNA DAVIDSON, Grandfield  
 DEBRA DAY, Cordell  
 KATHLEEN DEAL, Shattuck  
 DALE DEGAN, Frederick  
 MURIEL DENSFORD, Ada

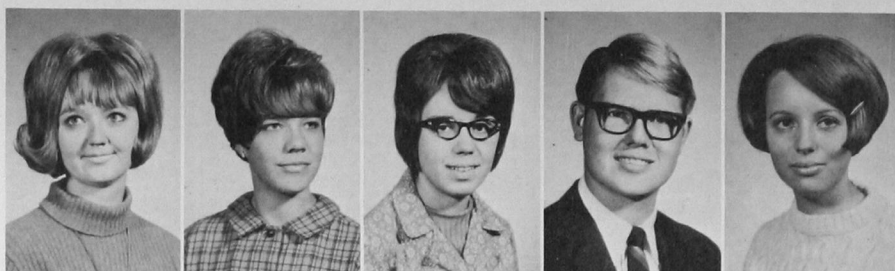

VICKIE DENNIS, Lawton  
 JACQUETTE DOUGHTY, Martha  
 DEBORAH DRENNAN, Mountain View  
 MARCIA DRISCOLL, Clinton  
 JANIS EDGE, Ft. Cobb

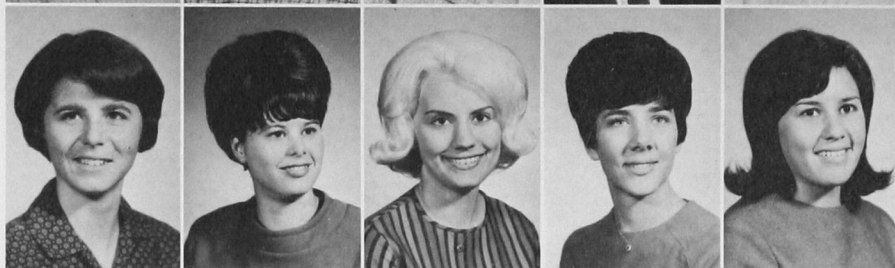

DONNA FILLMORE, Davidson  
 DIANE FIND, Oklahoma City

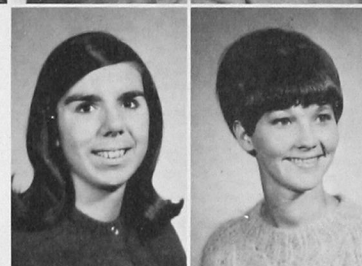

## Freshmen



JUDY FISHER, Fairfax  
 JAMES FLAMING, Cordell  
 PATSY FLETCHER, Mountain View

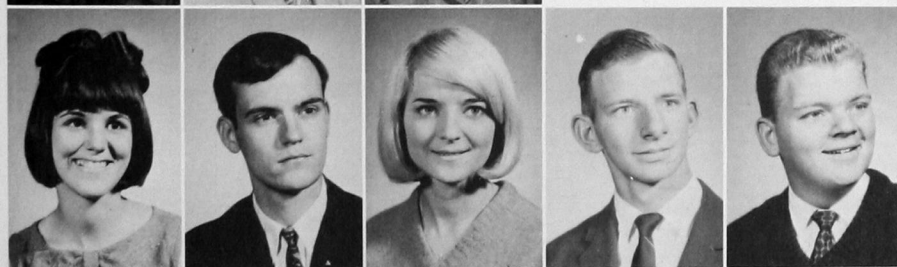

CINDY FRANKLIN, Clinton-Sherman AFB  
 ROBERT FREELAND, Frederick  
 NANCY GARD, Fairview  
 KENT GASTINEAU, Taloga  
 PRESTON GEYER, Mooreland



PAT GILLIAM, Guymon  
 ROBERTA GOODFELLOW, Anadarko  
 LOA NEAL GOOMBI, Anadarko  
 DARREL GOSS, Weatherford  
 BILL GOULDY, Sentinel

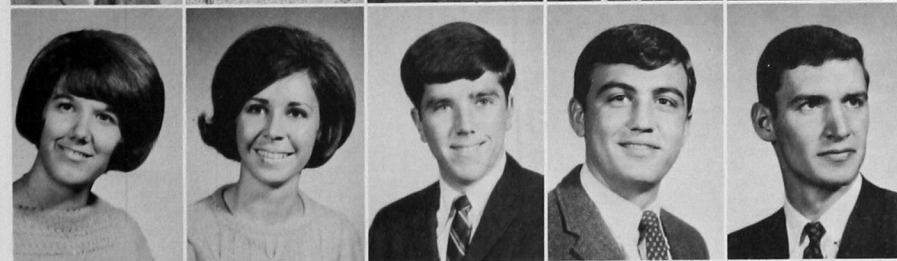

PHYLLIS GREEN, Wynnewood  
 MARY HARDY, Gage  
 STEVEN HARRISON, Fairview  
 GAYLON HAYES, Hollis  
 STEPHEN HEADRICK, Turpin





MIKE HEIDLING, Clinton  
LORETTA HEINRICHS, Fairview  
MIKE HENDERSON, Childress, Tex.  
MONA HENSLEY, Oklahoma City  
GENE HILTON, Aurora, Mo.

TEDDIE HOUSE, Watonga  
DIANE HUDSON, Duke  
MARSHA IRBY, Lawton  
JOYCE IRWIN, Anadarko  
JERRY JOWELL, Clovis, N. M.

JAMES JONES, Hugo  
DARLENE JOHNSON, Anadarko  
DEBORAH JOHNSON, Gould  
JIM JOHNSON, Frederick  
LINDA KELLEY, Rocky

JANE KENNY, Hooker  
KAY KERN, Mountain View  
DONNA KING, Elk City  
PATSY KLEFFMAN, Guymon  
GEORGE PERRY KLIEWER, Longdale

## Freshmen





HARRY KRAFT, Gage  
DAVID LANIG  
KAREN LEWALLEN, Bartlesville  
LINDA LINGLE, Hydro  
TOMMY LITTARE, Balko

KATHY LOOSEN, Omega  
LANNY LOVEJOY, Tipton  
PAM LOVETT, Cyril  
EMILY SUE LOWELL, Midwest City  
SANDRA LUEKENG, Weatherford

JOYCE LUKASEK, Kingfisher  
SHARON MANN, Hennessey  
CYNTHIA MARESH, Bartlesville  
SHARON MARTIN, Silverton, Tex.  
LA NELL MAYSE, Fairfax

CHERYL McALLISTER, Foss  
TOM McCART, Hinton  
RANDY MEADOWS, Sentinel  
DE MEDFORD, Midwest City  
WENDELL MERRILL, Ponca City

BARBARA MILLS  
PATRICIA MILLS, Oklahoma City  
PHILIP MILLS, Stroud  
PAMELA MUENCH, Saudi Arabia  
RICK MONTGOMERY, Oklahoma City

CAROL MUSKE, Altus  
BRENDA MUSTION, Oklahoma City  
MARGARET NEWMAN, Oklahoma City  
ROBERT NICKEY, Guymon  
ANN NOWLIN, Oklahoma City

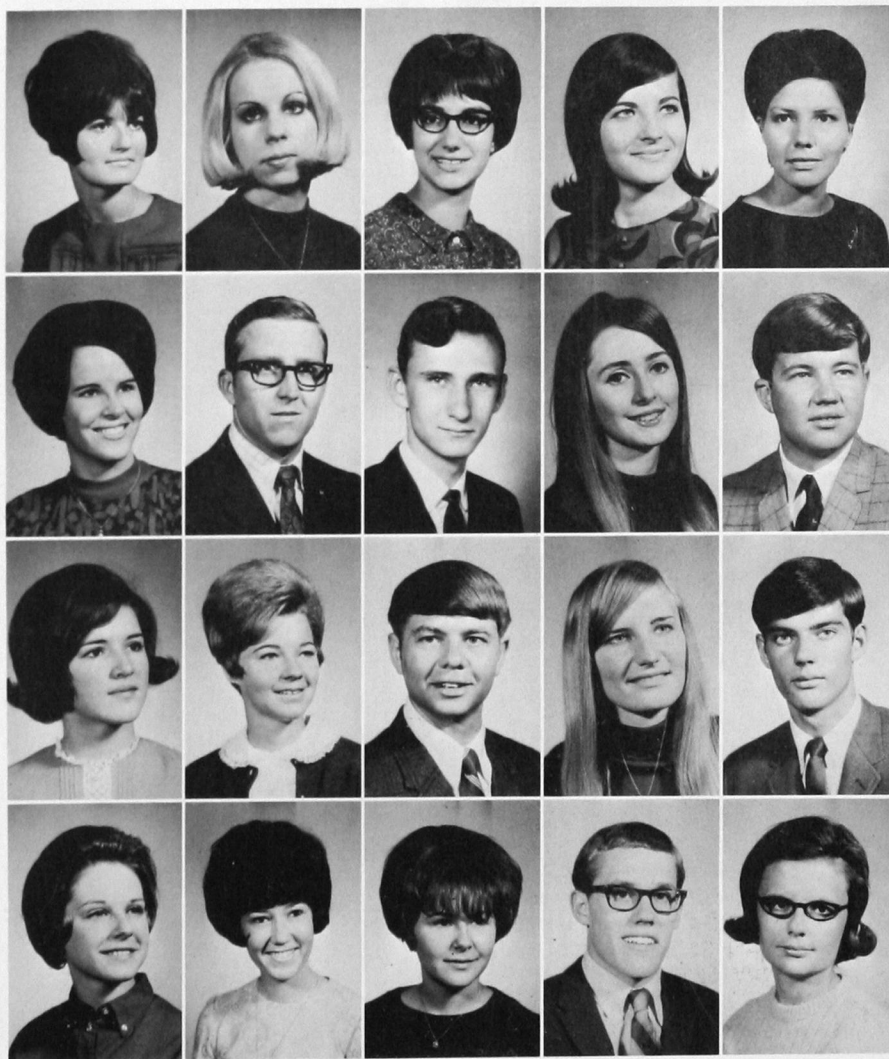





PHIL OGLE, Clinton  
SHARON OGLE, Clinton  
LARRY OSMOND, Midwest City  
MIKE PARKER, Oklahoma City  
DONNA PATTERSON, Woodward

SUE PAYNE, Binger  
ANN PEKRUL, Enid  
ANN PENDERGRAFT, Clinton  
CHARLENE PENNINGTON, Reydon  
JO PETREE, Minco

SHARON POAGE, Woodward  
CINDA PORTER, Fay  
JIMMIE POWERS, Lone Wolf  
STEVE PRAY, Broken Arrow  
JIM PROCK, Weatherford

ROB PYRON, Wewoka  
SHIRLENE RACE, Floydada, Tex.  
RITA RAMSEY, Weatherford  
GINGER ANN RAY, Frederick  
MICKY RAY, Watonga

GREGG RADETSKY, Barksdale, La.  
RITA REID, Eucha  
TEDDY RICE, Minco  
TOMMIE RICHARDS, Buffalo  
JAMES RINKER, Shattuck

PATRICIA RIVERS, Kingfisher  
ANITA ROBERTSON, Duke  
LINDA RODDEN, Rocky  
PAT SAIN, Cyril  
MARY ANNE SAMPSON, Chickasha

GENE SAVAGE, Cheyenne  
BETTY SCHUKAR, Laverne  
CARL SCHUL  
SUSAN SCOTT, Minco  
LARRY SEIFRIED, Seiling





## Freshmen

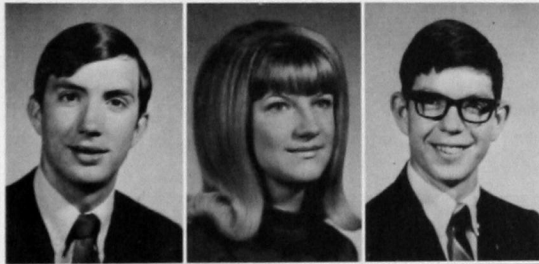

DAVID SELLARS, Grandfield  
JUDY KAY SHAW, Clinton  
JOHN SHUGART, Sentinel



JACQUELINE SHUTLER, Oklahoma City  
SHARON SIMS, Frederick  
BARRON SMITH, Lawton  
VICKI SMITH, Oklahoma City  
LINDA SOUTHALL, Altus

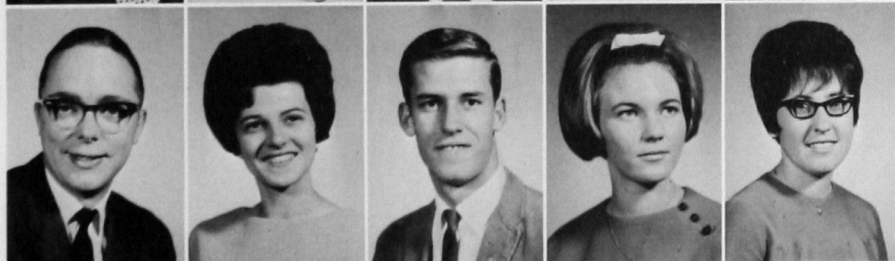

CARL STEEL, Dumas, Tex.  
SHARON KAY STEVENS, Broken Arrow  
MIKE SULLIVAN, Fritch, Tex.  
ALICA LEE SUMMERS, Odessa, Tex.  
CAROL SUNDERLAND, Bartlesville



GARY SWART, Cordell  
SANDY TALLENT, Anadarko  
CONNIE TARRANT, Hinton  
DAVID THOMAS, Duke  
JOE DEBORAH THOMAS, Elk City





MAUREEN THORNHILL, Clinton  
RAY UMBER, Watonga  
HOMER VAUGHN, Oscar  
RUTH WAKEMAN, Kingfisher  
PHYLLIS WARD, Anadarko



HAROLD WARKENTIN, Corn  
DAVID WEBB, Denver City, Tex.  
CHERYL WILEY, Oaxaca, Mex.  
DIANNE WILLIAMS, Weatherford  
JAMES WILLIAMS, Del City

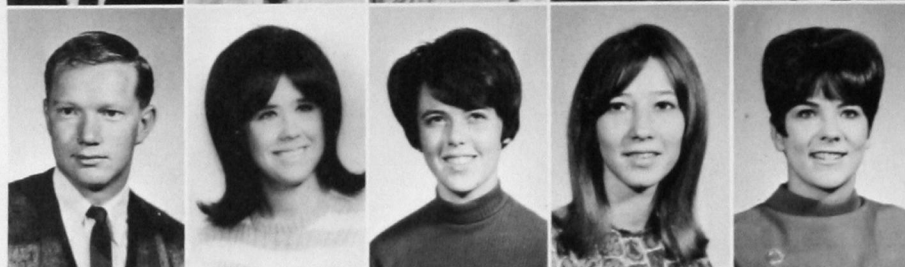

IUAL WINTERS, Mutual  
BRENDA WOHL, Clinton  
SHERRY WORD, Arnett  
BETTY WRIGHT,  
THERESA ZEKA, Canton



BRENDA ZIMMERMAN, Thomas



# Faculty Index

Akers, William 38  
Applegate, Caroline 32  
Atkins, George 37  
Ballard, Dr. Buena 30  
Black, Ina 40  
Brandly, Thelma 32  
Brown, David R. 39  
Brown, Helen 35  
Burcham, Dr. Grace 36  
Burris, Dr. W. C. 24  
Brown, Robert 25  
Calvert, George 30  
Casebeer, Dr. Kelvin 37  
Cermak, John 35  
Chapman, Charles 38, 106  
Christensen, E. C. 40  
Coates, Dr. David 40  
Crall, Lamar 31  
Cramer, Anne 28  
Craven, Richard 30  
Crick, Cedric 32  
Cross, Jerry 35  
Delaporte, Otis 12, 167  
Devine, Cecil 34, 167  
Dickson, Dr. Walter 25, 40  
Diel, Marion 26  
Downing, Virgil 27  
Drinkwater, Dr. Ruby 36  
Du Bois, Dr. Lloyd 36  
Fiegel, Be 34  
Fiegel, Melvin 41

Fisher, Lois 32  
Forbis, Laurence 40  
Fry, Paul 38  
Gartrell, Everett 26  
Goss, Marjorie 27  
Griffin, Mary 38  
Gunter, Dr. Bobby D. 37  
Hampton, James 41, 153  
Harder, Jack 30  
Harrel, Betty 33  
Harris, Dr. Al 22, 147, 156  
Hendrix, Grant 35  
Herzog, Cora 31  
Hassinger, Dr. Dale 36  
Hibler, Joe Anna 31, 142  
Hitchcock, Ronald 34  
Hake, Sheila 28  
Hundley, Charles 34  
Hundley, Joella 31  
Hughes, Dr. Eugene 32  
Hughes, Lynn 32  
Jobe, Jerry 175  
Johnson, Billy 31  
Jones, Perry 39  
Kitch, Damaris 32  
Kriesel, Dr. Douglas 40  
Lam, Dr. Charlotte 116  
Lamkin, Harlan 38, 104  
Landreth, Dr. Hobart 30  
Lindville, Ted 27  
Lovell, Dr. James 30

Lovell, Janis 34  
Lowman, Fern 31  
Ludrick, John 34  
Lynn, Dr. Robert 30  
McKellips, Verda 31  
McRorey, Tom 31  
Massey, Dr. Harold 25  
Maynard, Robert 27  
Mickley, Mabel 28  
Mitchell, Don 35  
Morgan, Janet 38  
Morris, Dr. Louis 24  
Morris, Cecil 169, 167  
Mouse, Mark 26  
Murdock, Linville 34, 151  
Nye, Dr. Jerry 32  
Olson, Adeline 36  
Owen, Mabel 33  
Payne, Keren 35  
Payne, Ronald 26  
Petrovsky, Dr. Clarence 41  
Ponder, Clint 167  
Prack, Don 37  
Raley, Arthur 35  
Reimer, Dennis 37  
Reynolds, Dr. Earl 137  
Risinger, Hurshal 41  
Robbins, Janet 34  
Robertson, Dr. Morris 36  
Robertson, Ruby 31  
Rowlett, Irene 33

Ryden, Dr. George 36  
Sauer, Freda 24  
Scafield, Beverly 33  
Scafield, James 33  
Schardein, Dr. Raymond C. 36  
Schwartz, Dr. Charles 40  
Scott, Jana Lou 36  
Shelton, Jack 27  
Sill, Mrs. James 26  
Smith, Minnie Mae 27  
Slurm, Clarence 33  
Switzer, Laura 34  
Taff, Dr. Merle 7, 38  
Taffinger, Richard 30  
Tate, Bill 36  
Thomas, Leroy 33  
Turney, Alfred 41  
Tyler, Dr. Robert 36  
Umbach, Paul 34  
Van Horn, Dr. L. J. 34  
Von Wicklen, Dr. F. C. 37  
Von Wicklen, Jane Anne 28  
Waggoner, Warren 30  
Wang, Lin 39  
Ward, Dr. W. W. 31, 142  
Wheeler, C. Dean 39  
Whisenhunt, Della 32, 33  
Williams, Helen 33, 100  
Williams, Ronald 30  
Winger, Robert 41  
Woody, Dr. E. T. 35

# Student Index

## A

Aaron, Fred C. 198, 121  
Abeldt, Buford Tillman 220, 110, 124, 163  
Acre, Carletta Kaye 230, 138  
Aldrich, Rudy Eugene 230  
Alexander, Clayton Frank Jr. 198, 138  
Alexander, Richard Lynn 167, 170, 172  
Alger, Brian John 198, 130  
Alger, Yvonne Marie 229  
Allen, Christine Lee 238, 144  
Allen, Dorothy Linda 238  
Allen, Georgia E. Herd 198  
Allen, Lana Margaret 220, 108, 118, 145  
Allen, Lonnie 198, 138  
Allen, Moody Richard 230, 145  
Allen, Richard Dale 220, 110  
Allen, Sylvia M. 220, 115  
Almon, Lou Ann 230  
Amen, Kelly Gale 237, 142  
Anderson, Bobbie Ann Coffman 198, 118  
Anglin, Belva Jean 230, 102  
Antone, Frank Alfonso 185  
Appel, Waylen Wayne 220, 93, 98, 96  
Arnet, Corey Marlene 238  
Arney, Mary Lynn 239, 118  
Arnold, Benjie Ontjes 167  
Arnold, Jo Ann 200  
Armstrong, Connie Beth 198, 108, 90, 138  
Ashby, Yvonne Ruth 220  
Atkinson, Cynthia Ann 220, 114, 138  
Avery, Jerry Wren 220, 162, 191

## B

Bailey, Bob James 198, 138  
Bailey, Celeste Lucille 80, 102, 105, 107, 118, 126, 220  
Bailey, John Roger 167  
Bailey Sandra Michaelle 230  
Bailey, Shirley Marie Cowan 198, 188  
Baker, Billie Gene 238  
Baker, Dale Lee 130, 220  
Baker, Scotty Vance 144, 230  
Baker, Thomas Alexander 121, 198  
Barber, Judy Kay 238  
Barnard, Mary Sue Ann 115, 138, 198  
Barnes, Walter Ervin 162, 198  
Barnett, Carolyn Joan 108, 230  
Barr, Glenna Rae 102  
Barrick, Dorothy Lucille 220  
Barse, Richard 167  
Bartlett, Patsy Sue 138, 237, 238  
Bartos, Candace Dianne Dearth 220  
Bassel, Rodney Allen 88, 108, 153, 198  
Bauman, Albert Carl 220  
Baxter, Virginia Kay 138, 198  
Bayless, Donna Dee Howard 198  
Beall, Kenneth Leon 198, 220  
Beckham, Tonia Jo 150, 238  
Behne, Jerry Dean 162  
Bell, Janice Kay 138, 198  
Bell, Karen Kay Martin 88, 93, 102, 106, 107, 198  
Bell, Linda Carol 150, 230  
Bell, Rita Yvonne Marshall 199  
Benge, Eddie Gayle 90, 92, 113, 142, 145, 146, 199  
Bennett, Jerry Thomas 109, 199  
Bentley, Fred 132  
Benton, Audria Ann 130, 220  
Bentz, Teddy N. 167, 170, 173  
Benway, Terry Michael 162, 167  
Bergstresser, Nora Alice 199  
Bernhardt, Jerry George 110, 124, 220

Bilbrey, Billy Wayne 199  
Bilderback, Janet Faye 118, 199, 230  
Bilderback, Linda Mae 117  
Bingham, Laura Louise 80, 108, 159  
Birdwell, Theresa Renee 117, 139, 145, 238  
Bishop, Marilyn Kay 105  
Black, John B. 229  
Blackmore, Venita Anne 150, 238  
Blalock, Jane 108, 199  
Blanchard, Kathy Anne 110, 230  
Blankenship, William P. 93, 186  
Blaser, Mike Fred 167, 170, 172  
Bobier, Barton Edward 220  
Boggs, Gregory L. 103  
Bolds, Linda Darlene 230  
Bolerjack, Thomas Gene 110, 136, 199  
Bollenbach, Glen Louis 238  
Boomer, Minnie Nell 199  
Boone, Robert George 167  
Borum, Lala Aline 238  
Botton, James Rex 220  
Boucher, Linda Jo 238  
Bowden, John Corbett 110, 230  
Bowden, Roy Bruce 230  
Bower, Marty Elaine 230  
Boyd, Arlinda Kay 120, 238  
Boyd, Linda Sue 238  
Boyer, Linda Jean 102, 230  
Boylan, Patrick Joseph 167  
Boyle, Stephen E. 105  
Brace, Virginia O. 199  
Bradford, Marilyn Sue 139, 230  
Bramlett, Ernest Carl 220, 110  
Bramlett, Joyce Elizabeth 120, 230  
Brangan, Jo Elmonette 238  
Brottin, Barbara Elizabeth 108, 139, 199  
Brazil, Lynda Beth 102  
Breda, Steve Peter 167, 173  
Brigham, Robert Ralph 167  
Briix, Donald Clyde 145, 238  
Briix, John Eugene 145, 199  
Briscoe, Jimmie Lon 238  
Britten, Glen Thomas 110, 230  
Brodt, Frank Dewayne 199  
Brokaw, Gary Wayne 230  
Brokaw, Linda Carol 102  
Broman, Richard Curtis 167  
Brooks, A. Jolene 220  
Brooks, Cecil Dean 145, 230  
Brooks, Darla Jean 139, 220  
Brooks, Paula Jean 115, 126, 220  
Brooks, Randy Earl 110, 196  
Brooner, Jimmie Lee 102, 110, 124, 220  
Brower, Edwin Lee 167, 186  
Brower, Janice Kaye 238  
Brown, Howard Wilson 130, 139, 199  
Brown, Mary Ganice 238  
Brown, Melba Angela 118, 139, 199  
Brown, Peppy Adele 139, 199  
Bruce, Constance Elizabeth 158, 230  
Brumfield, Patty Joan 102, 107, 230  
Brumfield, Penny Ann 102, 107, 125, 230  
Bryan, Maxine 115, 118, 230  
Buckman, Billy Lee 110, 124, 199  
Bullock, Larita Kay 130, 139, 200  
Burch, Roy Edward 110, 230  
Burden, Gloria Jean 230  
Burge, Glenda Cheryl 118, 200  
Burke, Jane Ellen 200  
Burkhalter, Linda Diane 160, 230  
Burnham, James Robert 230

## C

Cain, Jemmie Charla 105  
Caldwell, Betty Louise 139, 200  
Caldwell, Ronald Edwin 200  
Caldwell, Steve Douglas 200

Calvert, Lucinda 230  
Camp, Murry 103, 104, 162  
Canady, Shelby Gean 103  
Cannon, Florona Faye 118, 139, 200  
Cannon, Lester Lee (Skippy) 174, 175, 176  
Caples, Carolyn Jean 120, 145, 220  
Caphew, Charles Edward 87  
Carlson, Jimmy Ray 139, 231  
Carman, Marilyn 231  
Carpenter, Carol Ann 151, 200  
Carpenter, Carol Jean 231  
Carr, Melvin Lynn 102, 163, 238  
Carrasco, Zandra Magda 238  
Carter, Darrell Ray 110, 220  
Carter, Donna Mae 139, 200  
Carter, James Russell 130, 200  
Carter, Jerry Jensen 220  
Carter, Judith Carde 109, 110, 120, 220  
Carter, Linda Diane 238  
Cearley, Letha Virginia 114, 238  
Chain, George Franklin 121, 139, 200  
Chambers, Cheryl Ann 201  
Chambers, Lonita Fynn 238  
Chapman, Edward 102, 104  
Charles, Joseph Alton 103, 104  
Chlapowski, Edward William 191  
Chlouber, Doris Ann 139, 201  
Choice, Anita Louise 106, 107, 118, 126, 231  
Christensen, Gwendolyn Constance 238  
Church, Robert Melville III 102  
Clark, Curtis Darvinn 162  
Clark, Elaine Lavonne 231  
Clark, Judy Beth Shugart 118, 139, 201  
Clark, Tommy Ray 123, 146, 201  
Clary, Beverly Ann 201  
Clausen, Mariene Anne 76, 88, 118, 139, 201  
Clayton, Gregory Ray 238  
Clift, Robert Dale 201  
Climer, Jim F. 130, 201  
Closter, James Paul 97, 238  
Cluck, Vicki Lynn 108, 114, 118, 151, 220  
Cochran, Jimmie Ray 88, 130, 201  
Coe, Charles Earl 103, 104  
Coger, Larry Gene 110, 201  
Cole, Robert Dean 130, 201  
Cole, Ronald Dean 186  
Coleman, Patricia Ann 93, 108, 220  
Coleman, Ronald Earl 167, 169, 173, 186, 187, 188  
Collar, Loydella Joyce 231  
Conkling, Mary June 118, 231  
Consolver, George Annen 90, 93, 108, 139, 201  
Consolver, Peggy Sue Miracle 91, 108, 118, 139, 201  
Cook, Cathy Jane 231  
Coplin, Billy Carl 134, 156, 163, 231  
Corbett, Rita Jo 117, 238  
Cornett, Carolyn Anne 93, 102, 107, 118, 231  
Cost, James Steven 104, 238  
Courtney, Douglas Kent 231  
Covington, Walter Parker 167  
Cowan, Carol Sue 231  
Cox, Charles Harmon 110, 136, 201  
Cox, Darla Jewell 201  
Cox, Diana Gail 238  
Cox, Karen Kaye 139, 150, 220  
Cox, Robert Lee 103  
Grabtree, Joe L. 121, 201  
Craig, Barbara Jean 118, 201  
Creach, Colleen 114, 139, 238  
Creach, Marlene 114, 238  
Crockett, Richard Kent 167, 173  
Cronin, Davin Matthew 130, 221  
Cross, Carolyn Ann 110, 114, 221  
Cross, James N. 162  
Crowdis, Lee E. 139, 201  
Crownover, Janet J. 229  
Crutcher, Steve Henry 167  
Cummins, James Elmer 110, 134, 144, 221

## D

Cunningham, Michael William 152, 231  
Curless, Mary Leona 160  
Curtin, Patricia Ann 202  
Cutsinger, Roy Arthur 102  
Czewski, James W. 14, 89, 110, 132, 136, 144, 202  
Dalrymple, Eldon Dwyann 103, 104  
Daniel, Stephen Marshall 238  
Darby, Deborah D. 123, 221  
Darcangelo, Armond Francis 167  
Daugherty, Norman H. 231  
Davenport, Donna Sue 159, 219  
Davenport, Roger 231  
Davidson, Shauna 115, 239  
Davis, Gary Lynn 162  
Davis, Joe Roy 202  
Davis, John Alva Jr. 103, 113, 148, 191, 202  
Davis, Melvyn Paul 231  
Davis, Merle Leslie 110, 115, 221  
Davis, Thomas Wayne 110, 231  
Davis, Wayne Anthony 110, 124, 202  
Davis, William Rex 167, 173  
Day, Debra Sue 120, 239  
Day, Lee Ross 102  
Day, Richard Oris 90, 92, 108, 136, 202  
Deal, Kathleen Joyce 239  
Dedman, Phillip Barry 130, 139, 202  
DeFehr, Kenneth Jay 103  
Degan, Dale Wayne 104, 105, 114, 239  
Delay, Linda S. 129, 151, 231  
Dennis, Vickie Lynn 239  
Densford, Muriel Reece 114, 115, 142, 153, 237, 239  
Dilbeck, Sharon Lee 139, 221  
Dill, Noreen R. 116, 142  
Dillingham, Francine Louise 102  
Dillman, Gene 167, 170, 172, 184, 181, 180  
Dippel, George Max 167, 173  
Dismore, Bedonna Kay Mc Elroy 202  
Dixon, Vivian Kay 221  
Donaghe, Charles Doyle 221  
Dooley, James Milton 124, 231  
Dorsett, Anita Kay 114, 231  
Daughy, Jacquetta Dian 115, 239  
Drennan, Deborah Jean 78, 79, 114, 139, 8, 239  
Driscoll, Keith Andrew 107, 231  
Driscoll, Marcia Lou 105, 107, 126, 239  
Driscoll, David Lynn 231  
Duncan, Paula Ann 139, 202  
Dunn, Sharon Lee 221  
Dupler, Lloyd Allison 202  
Dupree, James Isaac 231  
Duray, Joyce 114, 231  
Durham, David M. 202  
Durham, Paul Burl 132, 144, 221  
Dwyne, Gary Van 156  
Dyck, Judy Elaine 139, 231  
Dyson, William Robert 163, 231

## E

Eakers, Jesse J. 167, 173, 186  
Easley, James Roy 221  
Easley, Tawana Allene 129, 202  
Eddings, Elaine Kay 231  
Eden, Jerry Lee 221  
Edge, Janis Ruth 239  
Ediger, Daniel Jr. 97, 102  
Elder, Roberto Elene Schimmels 202  
Elliott, Gary Jon 110, 124, 202



Elliott, Jeanell 150, 231  
 Elliott, Jesse Wayne 202  
 Elliott, Patricia Ann 150, 231  
 Elliott, Sherry Karen 81, 78, 163, 231  
 Ellis, Jesse 202  
 Ellis, Linda Ann 115, 221  
 Ellis, Nancy Ruth 105  
 Erdmann, Philip James 132  
 Erlich, Arthur Daniel 175  
 Erskine, John K. 110, 202  
 Estes, Floyd Leon 117, 202  
 Evans, Dennis Leroy 153  
 Evans, Glenda Grace 231  
 Evans, Jerry Keith 121, 221  
 Evans, Loretta Jo 130, 203  
 Everett, Patricia Ann 74, 160  
 Ewing, David Clark 110, 124, 203

## F

Fairchild, Loney Gayle 160  
 Fairres, Jimmie Dale 110, 232  
 Fakheri, Keramat 110, 232  
 Fancher, Gary L. 110, 124, 203  
 Fencik, George 130, 203  
 Ferguson, Marlin Wesley 110, 232  
 Ferris, Barbara Diane 145, 232  
 Fifer, Louanna 203  
 Fillmore, Donna Diann 130, 239, 158  
 Find, Diane 239  
 Fink, Linda Diane 107  
 Finney, Margaret 221  
 Fiolle, Christine 203  
 Fisher, Judy Lee 239  
 Fisher, Marilyn Ann 116, 125, 139, 232  
 Fleming, Robert James 105, 239  
 Fleck, Cary Michael 163, 232  
 Fletcher, Patsy Ann 239  
 Fletcher, Wayne 180  
 Florence, Dennis Ross 167  
 Flowers, Joan Erlene 123, 203  
 Foote, William Brock 167  
 Forbes, Anita Louise 232  
 Forbes, Ronnie M. 203  
 Ford, Douglas Lynn 203  
 Fortner, Judith Ann 232  
 Fortune, Judy Kay 110, 122, 136, 203  
 Fortune, Richard Clell 110, 124, 203  
 Foster, Alma Ruth 221  
 Fournier, Nyda 106  
 Fowler, Ronald E. 203  
 Fox, Carlene Theresa 118, 232  
 Fox, Gene 104  
 Fox, Jerry Don 105  
 Franklin, Cynthia Ann 239  
 Franklin, Terry Wayne 131, 221  
 Fransen, Elaine 92  
 Frazier, Joseph Michael 115, 204  
 Freeland, Emerita Z. 158  
 Freeland, Robert Melynn 239  
 Freeman, Linda Lee 232  
 Freeman, Linda Ruth 139, 221  
 Freeman, Michael Lee 162, 167, 173  
 Freese, Marian Margaret 118, 139, 204  
 Freudiger, Ron 204  
 Frie, Roberto Lynn 204  
 Fuchs, Harold Gene 63  
 Fuhrman, Robert J. 113  
 Fullerton, Elvin Ray 204  
 Fuentes, Sarah Cortez 221

## G

Gard, Nancy Jeanne 239  
 Garman, Jerald 186  
 Garrett, Alfred Gene 110, 222  
 Garriott, Robert Merrill 108, 204  
 Gastineau, Homer Kent 239  
 Gates, Karen Ovida 232  
 Geis, Howard Duane 106  
 Gemback, Gilbert T. 139, 153, 222  
 Gennings, Loretta Faye 118, 136, 204  
 Geyer, Preston Large 239  
 Gibbons, Nita J. 118, 130, 139, 222  
 Gibson, David B. 105  
 Gilleland, Donald Eugene 167  
 Gilliam, Archie Patrick 239  
 Glidewell, Danny Wayne 97, 123, 232  
 Glidewell, Donnie Duane 96, 139, 163, 204  
 Glenn, Mark Darby 160  
 Golden, Rob 183, 180  
 Golding, Wally 102  
 Goodfellow, Roberta Ann 100, 239  
 Goodwin, Joan Carroll 118, 139, 232  
 Goombi, Loe LaVonne Neal 100, 239  
 Goreham, James Norell Jr. 117, 136, 222  
 Gorshing, Gary Wayne 204  
 Goss, Darrel Wayne 65, 102, 105, 114, 126, 239  
 Goss, Suzanne 222  
 Goucher, Sherry LaRue 106, 107, 126, 139, 232  
 Gunter, David 180, 183  
 Gouldy, William Moody 139, 145, 239  
 Gousby, Lester 180  
 Gowens, Terry Michael 232  
 Graham, Donald James 163, 204  
 Gray, Robert Garland 102, 125, 232  
 Graybill, Jerry Boone 121, 204  
 Green, Joan Van Dean 222  
 Green, Phyllis Ann 239  
 Green, Vernon D. 90, 106, 107, 204  
 Greer, Joanna Sue 118, 120, 222  
 Greer, Larry Edward 93  
 Greer, Lynda Sue 105  
 Griffith, Gary 182, 180  
 Grulky, Aaron 167, 173  
 Gunter, David Weldon 185, 183  
 Gurley, John Dale 102, 104, 148, 232

Guthrie, Newton Truett 103, 104, 124, 148, 232  
 Gwinn, David Alan 222

## H

Hacker, Fred Lee 180, 181, 184  
 Hadley, Russell Lee 102  
 Haggard, Carolyn Beth 139, 222  
 Higler, Linda Ann 222  
 Hair, Larry Max 124, 136, 204  
 Hajny, Sharon Elvora 158  
 Hale, Steven Allen 106  
 Hale, Thomas Wright 110, 204  
 Hamaker, Cleo 130, 204  
 Hamburger, Gary Lynn 91, 93, 108, 120, 204  
 Hamilton, Larry Dean 204  
 Hanan, Judy Lyn 118, 222  
 Hanes, Mike Allen 108, 110, 222  
 Hankins, Patsy Ruth 222  
 Hanson, Mary Jean 139, 150, 159, 232  
 Harbaur, W. H. Jr. 110, 222  
 Hardin, Glenn Wray 204  
 Hardison, Larry D. 114, 205  
 Hardison, Michael Ray 103, 148, 222  
 Hardy, Mary Frances 239  
 Harrel, La Tricia Kay 120, 222  
 Harrington, Wilda Kay 120, 131, 205  
 Harris, Beth Sue 139, 205  
 Harris, Bonita L. 222  
 Harris, Donald Dean 162, 205  
 Harris, James Will 205  
 Harris, Mickey Sue 108, 222  
 Harris, Wally Stanford 222  
 Harrison, Billy Joe 206  
 Harrison, Mary Elizabeth 108  
 Harrison, Steven Terry 239  
 Hartzell, Charles Larry 124, 205  
 Hatcher, Betty Sue 91, 138, 205  
 Hatcher, Yvonne Lavorn 205  
 Hatfield, Carole Sue 131, 144, 222  
 Haught, David L. 140, 205  
 Haught, Sherry Ann 142, 76  
 Hawkins, Billy 222  
 Hawkins, Gary Wayne 205  
 Hawkins, James Klee 140, 152, 205  
 Hayes, Gaylon Curtis 239  
 Hayes, Sarah Jean 105, 232  
 Hayes, William Eugene 182, 183  
 Haynes, Gloria Jean 105, 118, 131, 144, 145, 159, 222  
 Hebdrick, Warren Stephen 239  
 Heath, John Edwin 163, 232  
 Heckrodt, Stanley Barton 232  
 Hector, Prissy Ann 232  
 Hedrick, Janice Ann 232  
 Heger, Jerry Wayne 205  
 Heidrich, Herman Max 240  
 Heinrichs, Loretta J. 240  
 Henderson, Alethea Elaine 105, 106  
 Henderson, James Michael 144, 240  
 Hendricks, James Bremicker Jr. 105  
 Hendricks, Olga Zacharias 117, 118, 205  
 Henly, Bill 109, 167, 172  
 Henry, Harold Donald 124, 222  
 Hensley, Bert B. 102, 104  
 Hensley, Mona Gail 114, 240  
 Hensley, Ross Charles 91, 92, 108, 113, 205  
 Henson, Carolyn Kay 139, 205  
 Henson, Roy Jay 162  
 Herrera, Hector 186  
 Herring, Larry Gordon 205  
 Herron, Carol E. 159  
 Hert, Brenda Kay 205  
 Hestand, Peggy 118, 139, 232  
 Hicks, Linda Reano 105  
 Hicks, Merl Gene 103, 105  
 Hightower, William L. 110, 132, 144, 205  
 Hildinger, Lucille Ann 206  
 Hill, Cecelia Trecia 117, 118, 136, 206  
 Hill, Doris Jeanne 206  
 Hill, Elmer James 167, 169, 173  
 Hills, Toni Dianne 206  
 Hilton, Robert Lee 222  
 Hilton, Gene 240  
 Hinton, Robert 110  
 Hobza, Thomas Edward 110, 132, 206  
 Hogg, John Leslie 117, 149, 222  
 Holcomb, John Curtis 130, 206  
 Holcombe, Sandra Jeanne 130, 232  
 Holcombe, Robert Michael 206  
 Holden, Billie Ann 158, 222  
 Holland, Curtice Edger 162  
 Holliman, Melba Carol 222  
 Holman, Don R. 110, 206  
 Holsey, Stephen Dean 237  
 Homer, John Edward 110, 144, 196, 206  
 Hoover, Joseph Fairlyn 110, 124, 206  
 Hopkins, Flora Jane 206  
 House, Richard Morton 89, 105  
 House, Teddie Susan 240  
 Hoyt, Donald Oran 121, 206  
 Hozabari, Hossein 191  
 Hubartt, Patricia Jane 140, 232  
 Hudson, Connie Diane 240  
 Hudson, Jowanna Jean 140, 206  
 Hudson, James Glenn 222  
 Hudson, Richard Clay 110, 144, 186, 222  
 Hudson, Sara JoLene 130, 232  
 Huet, James 186  
 Huff, Larry Gale 110, 232  
 Hughey, Carolyn Sue 114, 120, 123, 140, 222, 232  
 Hull, Alan Harley 175, 176  
 Hull, Thomas Lee 110, 136, 206  
 Humble, R. Andrew 186  
 Hunnicutt, Mary Jean 130, 206  
 Hunnicutt, Robert Houston 121, 206  
 Hunt, Peggy Elaine 130, 140, 223  
 Hurst, Elizabeth Joan 206  
 Hurst, Randall Morris 102, 104, 130, 148, 223  
 Hyde, Noel Alfred 88, 110, 109, 132, 136, 206

## I

Ingram, Sarah Frances 102  
 Irby, Marsha Ligena 150, 240  
 Irvin, Rebecca Lynn 117, 149, 233  
 Irwin, Drenda Joyce 240  
 Ivison, Charles Deer 167

## J

Jackson, Herbert Wiley 186  
 Jackson, John Joe 152, 223  
 Jacobsen, Page Herbert 167  
 James, Roy Russell 110, 109, 89, 136, 207  
 Jantz, Gordon Fay 207  
 Jantzen, Carole Lanette 140, 233  
 Janzen, Larry V. 197  
 Janzen, Lois Ann Smith 207  
 Janzen, Loren Wayne 146, 207  
 Jazues, Larry Wayne 114, 140, 148, 223  
 Jech, Wanda Marie 140, 207  
 Jennings, Kathy Ann 105  
 Jerman, Jack Carol 167  
 Johannesmeyer, Judy Marie 130, 144, 207  
 Jones, James Howard 240  
 Jones, Jerry Dale 223, 131  
 Jones, Linda Kaye 140, 207, 118  
 Jones, Sharon Annette Hubbell 102  
 Jowell, Jerry David 163, 240  
 Johnson, Carolyn Kay 223  
 Johnson, Connie Murlene 118, 223  
 Johnson, Darlene Kaye 85, 115, 122, 207, 240  
 Johnson, Deborah 114, 240  
 Johnson, Foster LeRoy 186, 207  
 Johnson, James Stephen 240  
 Johnson, Jerry Michael 124, 223  
 Johnson, Karen Ruth 114, 140, 233  
 Johnson, Kenneth Earl 110, 207  
 Johnson, Kristine 223  
 Johnson, Lloyd Joel 91, 117, 149, 207  
 Johnson, Robert Neil 110, 132, 145, 207  
 Johnson, Thressa Jan Bailey 223  
 Jones, Clayton Franklin 223, 140  
 Jones, Paula 150, 233

## K

Kaiser, Karen 140, 223  
 Karlin, Bobby Chris 207  
 Karty, Kenneth Kay 207  
 Katich, Mike 167  
 Kauk, Linda 233  
 Keeler, Linda Jean 131, 233  
 Keever, Judy Kaye 223  
 Keith, Fernur I. 186  
 Keith, Jimmy Dale 186  
 Kelley, Ada Kathleen 223  
 Kelley, Linda Nell 131, 160, 240  
 Kelley, Tom 186  
 Kelln, Harriet Arlene 110, 120, 122, 223  
 Kellogg, Sue 233  
 Kelsay, Sara Kay 118, 140, 74, 142, 207  
 Kendall, David Lee 89, 132  
 Kendall, Jane Alice 160, 233  
 Kendall, Kathryn Ann 207  
 Kennedy, Cherry Lejeanne 117, 149, 223  
 Kennedy, D. Elaine Hughes 140, 207  
 Kennedy, Richard Dudley 131, 223  
 Kenny, Regina Jane 240  
 Kern, Beverly Kay 115, 223  
 Kern, Karen Kay 240  
 Kern, Patricia Louise 208  
 Kerr, Pamela LaRue 233  
 Kidd, Dianna Kay 138, 140, 145, 223  
 Kellhoffer, Coleen Ann 140, 233  
 Kilpatrick, Susie Jeanne 160, 233  
 Kimble, Linda Sharon 233  
 Kimble, Melva Rose 120, 78, 130, 223  
 Kimble, Pamela Kay 105, 126, 233  
 King, Donna Kay 150, 151, 240  
 King, Gary Wayne 110, 167, 173, 233  
 King, George Michael 208  
 Kingsbury, Beryl Lee 208  
 Kleffman, Patsy Marie 125, 240  
 Klein, Mary Jolene 158, 233  
 Kliever, George Perry 240  
 Kliever, Kenneth Dale 233  
 Knapp, Betty Jane 140, 223  
 Knisley, Donna Sue 208  
 Knisley, Larry Eugene 162, 208  
 Koons, Katherine Arlene 120, 129, 145, 223  
 Kraft, Harry Lee 241  
 Kraybill, Patricia Ann 208  
 Krittenbrink, John Curran 110, 132, 223  
 Kroecker, L. Gayle 233  
 Kroll, Deanne Gay 81, 118, 150, 151, 233  
 Krueger, Tonie 105

## L

Lacy, Lloyd 175, 176, 178  
 Ladd, Carl Damon 103, 104  
 LaFeuer, Marilyn Kaye 119, 208  
 Lage, Ruth Ellen 119, 208  
 Lair, Daniel Herley 156, 208  
 Lair, Mary Kaye 159  
 Laird, Janet Kay 85, 233  
 Lamkin, Willeth 102  
 Lanig, David 241  
 Lanphear, Rae Buchanan Jr. 223  
 Larson, Charles Jon 110, 223  
 Laufer, Paula Jean 74, 109, 110, 122, 223  
 Lavin, Kitty Sue 90, 143, 208  
 Leadbetter, Talou 233  
 Leddy, Gary D. 123, 208

Lee, Ruben H. 121, 123, 140, 208  
 Lee, Shirley Ann 116, 119, 140, 219, 223  
 Leese, Linda Lou 85, 140, 119, 223  
 LeGrand, Juanita Margie 208  
 Lehman, Mary Elaine 233  
 Lehr, Carolyn Sue 140, 150, 151, 223  
 Leonard, Joe Dan 110, 124, 208  
 Leonard, Linda 102  
 Leonard, Lynn Rae 140, 148, 223  
 Leonhart, Maurice Duane 208  
 Lester, David Lynn 162  
 Leverton, Lynn A. 110, 132, 224  
 Lewallen, Karen Joy 145, 241  
 Lewis, Patricia Jean 160  
 Lighthill, Linda 224  
 Lindley, Richard Mack 175, 177  
 Liner, Robert Michael 233  
 Lingle, Linda Carol 241  
 Littau, Marlen 121, 233  
 Littau, Tommy Ann 241  
 Livsey, Judy Carlett 140, 208  
 Loar, Billy D. 131, 86, 197, 208  
 Loar, Sara Sue Roberts 233  
 Loftin, Alice Jayne Flanagan 209  
 Loftis, Kathryn Jane 74  
 Logsdon, Jack Aaron 110, 208  
 Lombard, John Thomas 167  
 London, Janice Lee Shanklin 209  
 Long, Barbara Ann Prickett 92  
 Looper, Benny Ray 175, 177, 180, 182, 183  
 Loosen, Kathy 241  
 Lorenzen, Jan Fay 160, 209  
 Lotz, Craig 224  
 Lotz, Raye Lynn Hodges 118, 233  
 Lovejoy, Lanny Keith 241  
 Lovett, Pamela 241  
 Lowe, Lyle Don 167  
 Lowell, Emily Sue 241  
 Lowrie, John M. 110, 124, 223  
 Lowther, William Ray 102, 104  
 Luekenga, Sandra Marie 115, 131, 241  
 Lukasek, Joyce Elaine 131, 241  
 Lummus, Peggy Diane Wells 209, 124  
 Lumpkin, Gary Leonard 131, 140, 209  
 Lyle, Lezlee J. 89

## Mc

McAlister, Cheryl Marie 114, 241  
 McAnear, Haskel Dwight 86, 163, 210  
 McAnear, Vickie Jo Plunkett 113, 210  
 McBee, Dorothy Irene Majors 210  
 McBrayer, Thomas Henry 114, 140, 186, 210  
 McCarl, Tom K. 103, 114, 149, 241  
 McClenny Jr., Clyde Curtis 210  
 McDaniel, Donna Jean Huggins 210  
 McElraft, Roger Curgus 167, 173  
 McGee, Wallie Dee 120, 131, 140, 224  
 McGill, Archie Wayne 175, 176, 177, 178, 179  
 McGinnis, Charles Allison 111, 124, 224  
 McGlory, Eugene Wes 167, 172  
 McGuire, Glen Joe 124  
 McGuire, Patrick 208  
 McHoney, Jimmy Marvin 111, 124, 224  
 McMullan, Glennora Rose 119, 210  
 McPherson, Glenn Richard 111, 124, 210  
 McWilliams, Larry Webb 224

## M

Mackey, Penny 159  
 Maddox, Joanne Ester Savage 233  
 Maddox, John Rodgers 233  
 Madison, James Warren 167  
 Maguire, Diane Keith Brandt 110, 119, 122, 209  
 Maguire, Patrick 86, 209  
 Malloy, Mary Kathleen 102, 160  
 Mann, Patricia Kaye 118, 140, 209  
 Mann, Sharon Gayle 241  
 Manning, Peggy Jean 233  
 Mansell, Vicki Ruth 144, 160, 209  
 Mareah, Cynthia Renee 241  
 Marsh, John Kelly 123, 209  
 Marshall, Johnny 186  
 Marshall, Shirley Yvonne Gerb 209  
 Martens, Michael Alvin 110, 124, 163, 210  
 Martin, Gerald Mikel 137, 209  
 Martin, Linda Susan 233  
 Martin, Sharon Frances 241  
 Martin, Steven Layne 163, 233  
 Mask, Rex Douglas 110, 124, 210  
 Massey, Cynthia Diane 108, 140, 234  
 Mathews, Betty 127  
 Mathews, Don R. 110, 210  
 Mathis, Danny E. 108  
 Mathis, Sandra Kay 119, 140, 223  
 Mayfield, Marilyn Sue 119, 140, 223  
 Mayo, Jerald Edwin 110, 210  
 Mayse, LaNell Cecelia 241  
 Meador, Susan Deann 103  
 Meadows, Randy Crenshaw 241  
 Mecklenburg, Gayle Lynne 102  
 Medford, Delores Ann 241  
 Meeks, Donnie Jane 114, 210  
 Melford, Gloria Kay Jenkins 118, 210  
 Melford, Harlan Gail 210  
 Meier, Charles Harold 224  
 Merrill, Wendell Hugh Jr. 102, 241  
 Meyer, Jean Ellen 160  
 Meyer, Richard John 113  
 Milam, Stephen Douglas 108, 224  
 Miles, Nicky Ray 121, 224  
 Miller, Betty Jean 92  
 Miller, George Leland 191  
 Miller, Trudy Jo 114, 140, 210  
 Mills, Barbara 241  
 Mills, Patricia Coleen 114, 241

Mills, Philip Edward 241  
Mills, Robert Leon 102, 104  
Minor, Ronald Dale 167, 173  
Mitchum, Ronald Kem 149, 211  
Moll, Gilbert David 177, 179  
Monks, Dennis Theodore 163, 224  
Monroe, Harry Nevin 186, 189  
Montgomery, Charles Richard 241  
Moore, Albert Leon 108, 111, 89, 124, 211  
Moore, Carolyn Sue Larison 108, 140, 211  
Moore, Conny Mack 111, 224  
Moore, David Wesley 103  
Moore, George Wesley Jr. 211  
Moore, James Ray Jr. 234  
Moore, Linda Rae 119, 140, 211  
Moore, Pamela 234  
Moore, Paula Dean 120  
Moore, Terry Sue 159  
Moorehead, Terrell Dea 111, 224  
Morals, Richard James 102, 104  
Morgan, Charles 113  
Morgan, Iris Ann 160  
Morgan, John Michael 167, 173  
Morrison, Michael Edward 105, 115, 148, 234  
Morton, John Duane 131, 211  
Mosburg, Sharon Elaine 234  
Moses, Linda Kathleen 102, 160  
Mothermal, Glenda Gayle Goode 211  
Mouser, Sandra Kay Woody 111, 136, 86, 211  
Muench, Pamela Dee 241  
Murdoch, Cleburne Lloyd 120, 124, 211  
Murray, Vicki Lynne 140, 234  
Musgrave, Melvin Bruce 111, 124, 224  
Muske, Carol June 102, 107, 117, 241  
Mustion, Brenda Rae 241  
Myers, Lois Jean 140, 211  
Myers, Thomas Lee 186

## N

Naifeh, Joseph Thomas 111, 211  
Nay, Lura Sue 119, 234  
Neal, Ricky Jo 229  
Nelson, Brenda Sue 234  
Nelson, Naomi Louise 234  
Newberry, Gary Wayne 147  
Newcomb, Cynthia Lucille 103  
Newman, Margaret Jo 102, 107, 241  
Newson, Phillip Michael 103, 104  
Newton, Bennie Thomas 107, 211  
Ng, Bernard 211  
Nicholson, Jerry D. 111, 211  
Nicholson, Mary Elizabeth 108, 111, 113, 142, 196, 211  
Nickell, Linda Kay 108, 211  
Nickey, Robert Allen 241  
Nittolo, Ralph 211  
Nolen, James Walter 111, 124, 136, 212  
Norman, Kharina Jean 140, 212  
Nowka, Harriett Jane 108, 119, 130, 224  
Nowlin, Ann 131, 241  
Nuttall, Gary Price 136, 234

## O

Ogle, Philip Barton 242  
Ogle, Sharon 131, 242  
O'Hara, Tommy Anderson 193, 182, 181  
O'Hara, Charles Richard 141, 175, 176, 178, 212, 183  
Olds, Erwin Martin 112, 124, 127, 212  
Oleska, Kenneth Steven 162  
Oliver, Susan Margaret 243  
Ollenburger, Janette Kay Bottom 141, 212  
O'Neill, Charles Ray 137, 234  
Orsak, Gene 162  
Osmond, Larry Lee 242  
Osmond, Robert Alan 162, 212  
Overbey, Janice Kay 119, 234  
Ozmun, Richard Randall 212

## P

Payne, Eugene Sue 114, 144, 242  
Payne, John 112, 212  
Payne, Linda Carolyn 112, 115, 142, 219, 225  
Peavler, David Michael 112, 234  
Peery, Roger Harold 212  
Peery, Sherry Lynn Bond 119, 225  
Pekrul, Ann 144, 242  
Pendergraft, Ann 242  
Pendley, Travis Elmer 108, 109, 112, 163, 225  
Peninger, Constance Kay 234  
Penka, David Harold 225  
Pennington, Charlene Gayle 120, 242  
Pennington, Larry Dale 212  
Pennington, Pauline Fay Hilder 212  
Perkins, Gloria I. 141, 225  
Perry, Earl Dwayne 153  
Peters, Bennet James 103  
Petree, M. Jo 242  
Petrik, George Anton 112, 234  
Petrovsky, Marc Lee 125, 234  
Petzold, Brenda Gayle 119, 141, 212  
Phyllis, Philip Paul 103, 104, 106  
Pickrell, James 162, 212  
Pieper, Mary Elizabeth 141, 234  
Pierce, Peggy 105  
Pittman, Caryette Sue Woods 212  
Pittman, William Lee 212  
Poage, Sharon Sue 242  
Pollock, Karen Louise 213  
Porter, Carol Ann 82, 225  
Porter, Cinda Jean 242

Porter, Gary L. 112, 132, 134, 225  
Porter, James Willford 213  
Poteet, Billy James 109, 112, 124, 163, 213  
Pounds, John Moran 124, 213  
Powers, Jimmie Kay 242  
Pray, Walter Steven 242  
Prock, Jimmy Don 93, 114, 146, 237, 242  
Pruiet, Judy Carole 144, 158, 213  
Pruzzo, Judith Josephine 112, 122, 213  
Pruzzo, Neil Alan 87, 113, 213  
Pyron, Robby Leon 137, 146, 242  
Pyzner, John Ray 87, 113, 114, 213

## Q

Querner, Richard Allen 167  
Quisenberry, John F. 131, 134, 225

## R

Race, Shirlene 114, 242  
Rachal, Janette A. 120, 141, 213  
Radetsky, Gregg E. 242  
Ralph, Larry Denis 65  
Ramp, James Harvey 124, 225  
Rampley, Dwight C. 137, 225  
Rampley, Wayne Allan 234  
Ramsey, Connie Lynn 234  
Ramsey, Gary Lee 213  
Ramsey, Sharon Kay 141  
Randle, Charles W. 167, 173  
Ratzlaff, Kenny Ray 131, 213  
Rawdon, Clyde Garfield II 162, 186  
Ray, Ginger Ann 114, 242  
Ray, Martha Ann 234  
Ray, Marti 119  
Ray, Micky Lou 242  
Reames, Ronnie Wayne 131, 162, 214  
Redder, Linda 159, 196, 214  
Reeder, Bobbie Nell 214  
Reeves, Dalma Doyle 132  
Rehrig, Bonnie Jean 152, 234  
Reid, Rita Delia 242  
Reimer, Dennis Wayne 214  
Reimers, Beverly Joan 214  
Renfro, John Robert 106, 234  
Renner, Judy Kaye 214  
Reser, Sherry Ladyce 108  
Reyher, Ronald Gene 131, 214  
Reynolds, Randall Branson 225  
Rhoads, Carolyn Sue 74, 113, 234  
Rhodes, Philip Clyde 214  
Rhymer, Norma Colleen Wiley 214  
Rice, Theodore Joseph 242  
Richard, Jeanne Irene 160  
Richards, Tommie Douglas 242  
Richardson, Elrene Alvis Petty 119, 214  
Richardson, James C. 214  
Richardson, Lynette Spenser 112, 122, 159, 225  
Richardson, Ronnie Harold 214  
Richert, Steve Wayne 214  
Rickner, Bert N. 131, 175, 177, 179, 214  
Rickner, Glenn Dale 175  
Ridenhour, Wanda Faye 214  
Rinker, James Howard 117, 146, 153, 242  
Ritz, James Alan 121, 173, 214  
Ritz, David 103, 104  
Roberts, John Thompson 214  
Roberts, Judy Lee 225  
Roberts, K. Kaye 214  
Robertson, Anita Dell 120, 242  
Robertson, Gordon Lynn 159, 163, 234  
Robertson, Larry Paul 215  
Robinson, Virginia Rose 152, 234  
Robison, Jerry Wayne 225  
Roden, Linda Marie 242  
Roden, Kenny Lee 112, 215  
Roney, Beverly Karol 234  
Rose, John Thomas 167, 169, 170, 172, 186  
Ross, Eleanor Jo 83, 76, 102, 107, 108, 93, 119, 225  
Rowland, Judith Ann 82, 108, 122, 215  
Royal, Kathy 108  
Rushing, Vicki Jane 235  
Rutledge, Janice Gayle 131, 225  
Rutledge, Karen Lynn 119, 131, 215  
Rymer, Kathryn Kay 235  
Rynders, John Richard 132

## S

Sain, Patricia Ann 242  
Sallaska, Aldee James 103  
Sampson, Brian Kent 108, 142, 219, 225  
Sampson, Mary Anne 242  
Sander, Gary L. 19, 225, 144  
Sanderlin, Gail L. 235  
Sanderlin, Judy F. 119, 215  
Sanders, Arlyn Don 186  
Sandlin, Rodonna Marie 106  
Sauer, Joe Dean 103, 225  
Savage, Gene Bernard 137, 242  
Sawyer, Arlinda Kay 235  
Scalf, Barbara Allison 235  
Schaberg, Francine Kay 87, 108, 215  
Schaffer, Jeannine 235  
Scheurer, Brenda Jo 107, 119, 235  
Schmidt, Delores Elaine 119, 215  
Schmidt, Nancy Kay 102  
Schmidt, Robert Henry 112, 215  
Schmidt, Sherry Lyn 141, 226  
Schroeder, Harry Harvey 141, 226  
Schroeder, Joyce Ann Wynn 215  
Schukor, Betty Jean 242  
Schul, Carl 242

Schultz, Carl 105, 126  
Scotfield, Carol Christine 85, 141, 215  
Scott, Jan Elizabeth 112, 119, 226  
Scott, Linda Jolene 103  
Scott, N. Susan 242  
Scott, Stephen Gary 105  
Seagler, Charles Dean 167  
Seafied, Larry Eugene 96, 242  
Seitter, Calvin Byron 103  
Self, Virginia Ann 119, 235  
Sellars, James Robert David 243  
Semon, Robbie Michael 162  
Sexton, Paul Wayne 215  
Shackelford, Janna Ruth 229, 235  
Shabbaz, Habibollah 215  
Shammaa, Najib Fadl 215  
Sharp, Sandra Elaine 116, 160  
Shaw, Judy Kay 243  
Shaw, Nicola Ann Burt 215  
Shelby, Richard D. 153, 196  
Shelton, Jerry Don 112, 132, 142, 196, 215  
Shelton, Paula Jean 141, 150, 215  
Shick, Marilyn 127  
Shick, Walter Alex 112, 132, 136, 215  
Shields, Judy Carol 141, 226  
Shugart, John Dixon 114, 147, 243  
Shutler, Jacqueline 243  
Simms, Loren Clayton 141, 215  
Sims, Penny Arlene 226  
Sims, Sharon Kay 153, 243  
Sinclair, Donnie Jay 175  
Sisney, Terry Lee 114, 216  
Skaggs, Crawford B. 115, 226  
Slaczka, George S. 167  
Smith, Barron Wayne 163, 243  
Smith, Charles Michael 103  
Smith, Dennis Michael 175, 176, 179  
Smith, Donna Rae 83, 119, 141, 142, 226  
Smith, Jack LeRoy 112, 216  
Smith, Jimmy Willard 191, 216  
Smith, Karen Faye 235  
Smith, Linda Jane 159  
Smith, Neta Allen 216  
Smith, Peggy Ann 160  
Smith, Susan Lorétha 87, 93, 108, 119, 129, 216  
Smith, Sylvia Fern 216, 114  
Smootherman, Emily Frances 119, 141, 216  
Snow, Betty M. 119, 141, 216  
Snow, Jimmy Ray 163, 216  
Southall, Mary Linda 150, 243  
Sparkman, Carolyn Sue 226  
Sparks, Jan Kent 108, 216  
Speck, Paula Jo 84, 160  
Splawn, Lillian Kaye 120, 216  
Spraggins, Diana Lynn 216  
Squires, Ronald Everett 216  
Srygley, Jimmy Wayne 235  
Stalcup, Gary Irl 137, 216  
Steadman, Thomas J. 131, 216  
Steed, George Hammond Jr. 142, 229  
Steel, Carl Edward 243  
Steele, Victor Patterson 124, 216  
Stelzer, Donna Gayle 125, 144, 150, 158, 235  
Stephens, Alice LaVelle 160  
Sternberge, Paul Leon 167, 173  
Stevens, John Andrew 167, 169, 173  
Stevens, Sharon Kay 74, 243  
Stevens, Shelia Ann 160  
Stewart, James Edwin 167, 173  
Stidham, Deloris Ann 216  
Stolz, Gerry Lee 65, 78, 144, 216  
Stone, Daniel Ray 163, 226  
Storeth, Edgar Gerald 112, 132, 216  
Stout, Clay Dean 130, 217  
Stout, Gladys Earlene 114, 226  
Strecker, Philip M. 112, 217  
Strohm, Janet Louise 217  
Straud, Karen Janell 235  
Straud, Joe C. 217  
Sullivan, Thomas Michael 163, 243  
Summers, Alice Lea 159, 243  
Summers, Robbie Mae 217  
Sunderland, Carol Ann 243  
Sutton, Frankie Lee 114, 134, 235  
Swart, Gary Eugene 137, 243  
Switzer, Stella June 159  
Syhora, Ernest Leon 112, 124, 226

## T

Tallent, Sandra Mary 243  
Tanner, Dolores Anne Harris 141, 217  
Terrant, Constance Dee 62, 243  
Tatyrek, Ruth Fannie 153, 235  
Taylor, Billie Sue Revel 105  
Taylor, Thomas Gerald 131, 217  
Teague, Max 119  
Teague, Patrick Joseph 112, 226  
Teasley, Charles Richard 180, 183  
Teasley, Ron Lee 112, 132, 217  
Teeters, Geneva Louise 113, 149, 217  
Terrico, Eugene 167  
Thomas, David Mitchell 243  
Thomas, Freddie Vernet 186  
Thomas, Jody Charles 113, 114, 141, 226  
Thomas, Joe Deborah 243  
Thomas, Lemuel Isaac Jr. 137, 235  
Thompkins, Rudolph 167, 169, 173, 186, 187  
Thompson, Linda Sue Kennedy 217  
Thompson, Robert Coleman 235  
Thompson, Sandra Sue 151  
Thornhill, Maureen Gail 114, 244  
Threadgill, Lou Ann Nelson 108, 119, 217  
Threadgill, Rudy Alan 112, 217  
Threet, Richard William 112, 226  
Thur, Cynthia Jean 141, 235  
Tigert, Susan Louise Dowling 112, 122, 159, 226  
Towe, Greg Lynn 112, 226  
Travis, Robert Wayne 106, 107, 226

Treeman, Christopher 235  
Trentham, Ralph Gordon 92, 131, 217  
Trotter, Ted Wayne 235  
Trotter, Elizabeth Ann 112, 122, 226  
Traut, Deborah Ruth 160  
Tsai, Teresa Rose 217  
Tucker, Jane 151  
Turner, Ronald William 217  
Tuttle, Phil Grant 167, 173

## U

Ulrich, Floyd S. 127  
Umber, Ray Ernest 100, 145, 244

## V

Vance, Harry G. Jr. 124, 217  
Van Dyne, Gary Bentley 93  
Vaughan, Larry Neal 92, 93, 112, 124, 145, 217  
Vaughn, Homer Ann 100, 145, 244  
Veatch, Betty Faye 131, 141, 217  
Vermillion, Claude Kieffer 114, 120, 226  
Vincent, Ruth Ann 235

## W

White, Lois Faye 218  
Whitley, Sandra Louise 91, 119, 141, 145, 218  
Whittemore, Roger Alan 235  
Whitworth, Linda Joyce Fancher 119, 141, 218  
Whitworth, Michael Lee 141, 147, 218  
Whorton, William Don 218  
Whorney, Richard Dale 112, 124, 227  
Wieland, Karla Sue 120, 150, 236  
Wiley, Carolyn Jane 106  
Wiley, Charyl Dea 244  
Wilhe, Linda Kay 141, 227  
Wilkerson, Lynda Kay 236  
Williams, David Keith 167  
Williams, Dianne Lea 102, 244  
Williams, Eddie Dean 180, 181, 184  
Williams, Gary Donald 227  
Williams, H. Gene 112, 114, 227  
Williams, James Matthew Jr. 244  
Williams, Judy Gail 141, 150, 151, 227  
Williams, Marsha Ann 114, 119, 141, 84, 236  
Williams, Robert Owen 112, 236  
Williams, Ronald J. 162  
Williamham, Ken Regan 191  
Willis, Larry Joe 163, 193  
Willis, Shelia Sue 76, 77, 115, 153, 227  
Willis, Stephen Randall 163, 236  
Wilson, Betty 102  
Wilson, Elizabeth Louise 236  
Wilson, James Kenneth 162  
Wilson, Sherry Gwen Phipps 108  
Winburn, Gayla Sue 227  
Windham, Kenneth Ralph 108, 112, 124, 227  
Wink, Leo J. 124, 227  
Winn, Gary 142  
Winters, Iual Lynn 244  
Wiseman, Shelley Rhodes 159  
Witt, James Robert 162  
Wittkopp, Pearl Margaret 119, 120, 125, 236  
Wohl, Brenda Gay 244  
Wolfe, John Thomas 100, 123, 227  
Wolfe, Marsha Lynn 105  
Wollmann, Elaine Paula 108, 113, 116, 125, 227  
Wood, Donald Melvin 163, 236  
Wood, Dorothy Kay 236  
Woodrum, Oren Worth 160  
Woods, Marketa Louise 141, 227  
Wooley, Sharon Kay 158, 236  
Wooll, Carolyn Sue 108, 117, 227  
Word, Sherry Ann 244  
Wright, Betty 144, 244  
Wright, Carol Lynn 236, 141  
Wright, Connie 227  
Wright, Wilma Roberta 236  
Wright, Jim Bob 167, 173  
Wright, Judith Faye 114, 141, 227  
Wright, George Wallace 227  
Wynn, Gary Lee 219  
Wynn, Luther Dwayne 227  
Wynn, Linda Lou Ledford 227

## Y

Yager, Richard Drake 167  
Young, Danny Earl 112, 124, 236  
Young, Janet B. Zeckman 119, 141, 218  
Young, Jerry Paul 112, 114, 236  
Young, Kathryn J. 119, 141, 150, 151, 236  
Young, William E. 218

## Z

Zeka, Larry Wayne 218, 123, 141  
Zeka, Teresa Jeanne 244  
Zerby, Earl David 121, 145, 218  
Zimmerman, Brenda Kay 244  
Zirkle, Linda Jane 119, 131, 115, 141, 227  
Zschach, Gloria Jean 153



