



Southwestern Oklahoma State University
SWOSU Digital Commons

SWOSU Yearbooks

Campus Publications & Productions

1969

The Bulldog 1969

Southwestern Oklahoma State University

Follow this and additional works at: <https://dc.swosu.edu/yearbooks>

Recommended Citation

Southwestern Oklahoma State University, "The Bulldog 1969" (1969). *SWOSU Yearbooks*.
<https://dc.swosu.edu/yearbooks/57>

This Book is brought to you for free and open access by the Campus Publications & Productions at SWOSU Digital Commons. It has been accepted for inclusion in SWOSU Yearbooks by an authorized administrator of SWOSU Digital Commons. An ADA compliant document is available upon request. For more information, please contact phillip.fitzsimmons@swosu.edu.

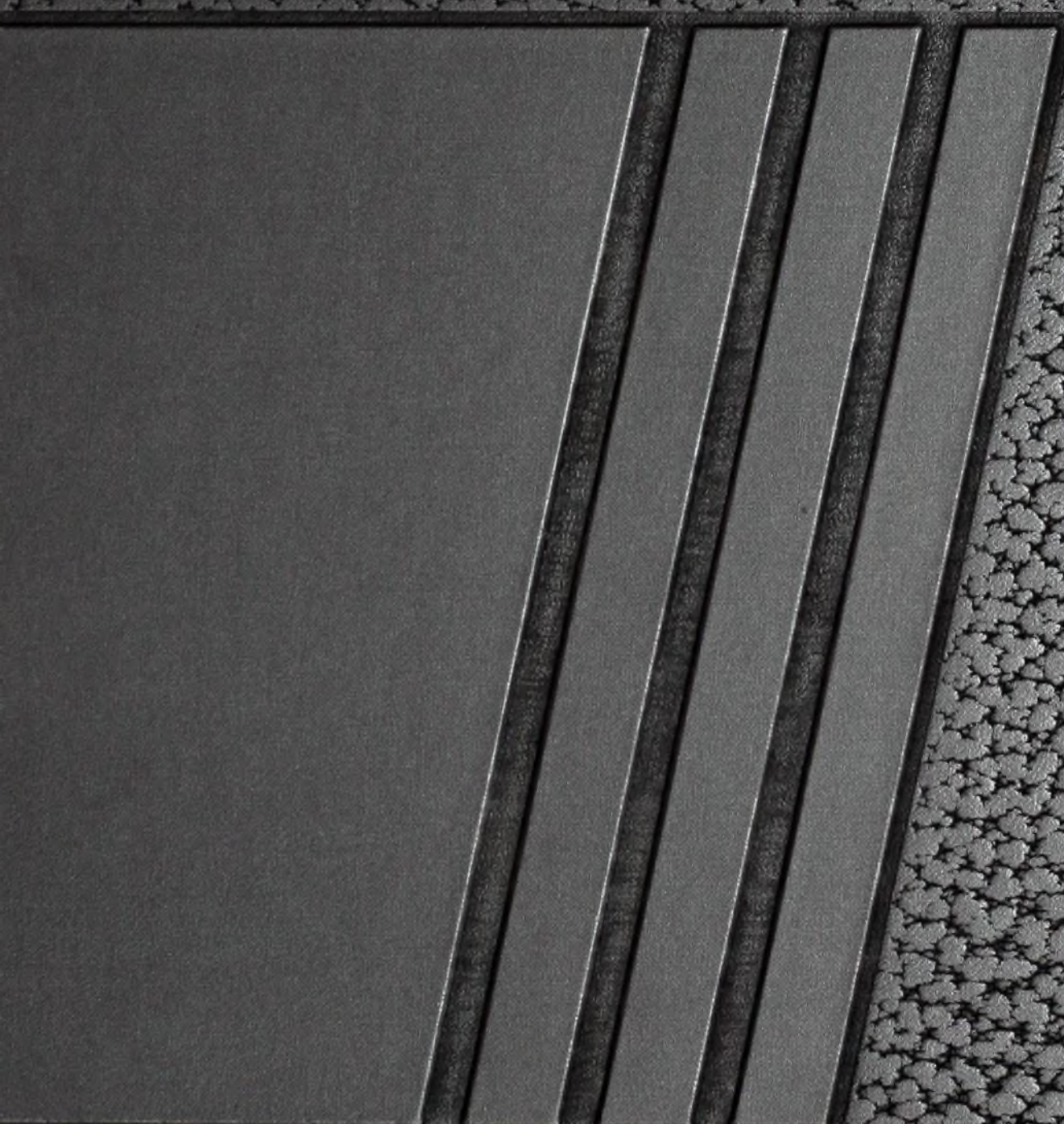

1969 Bulldog



*Southwestern
State College
Weatherford, Oklahoma*



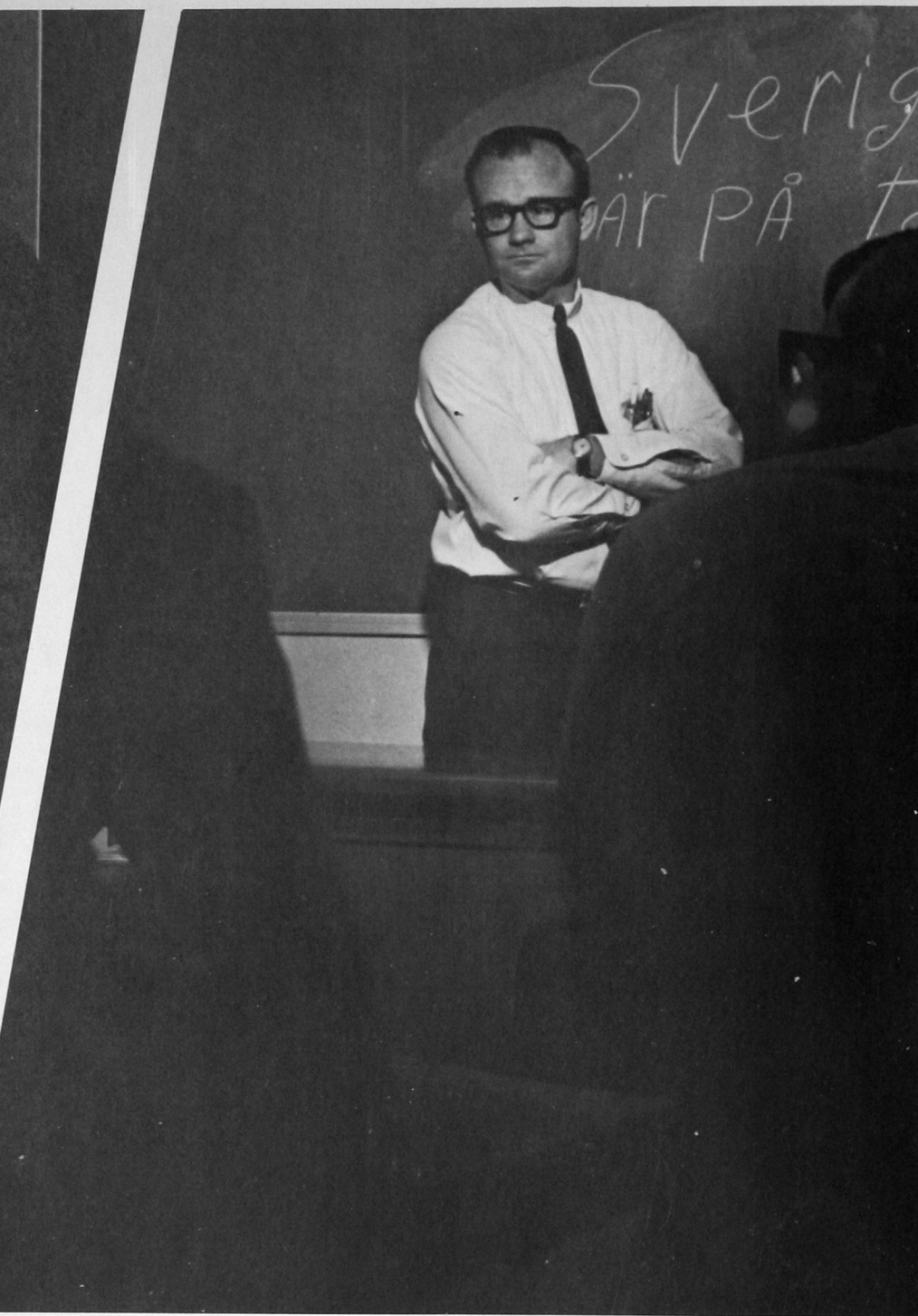

ABOVE: German Instructor Clarence Sturm lectures on verb forms. UPPER RIGHT: Neil Diamond, a Big Name Entertainer, socks soul to a jammed Field House audience. RIGHT: Dr. Cecil Egerton prepares a history lesson in his voluminous office library.



Picturesque Oklahoma Hall is one of three dormitories for girls at Southwestern State College. Four hundred girls live there during the academic year. Other girls' dormitories are Stewart Hall and Will Rogers Hall.

*Spectrum . . . the ever changing
World of Southwestern.*

Spectrum: '69

*Scholarship . . . building the fundamentals
of Knowledge and Learning.*

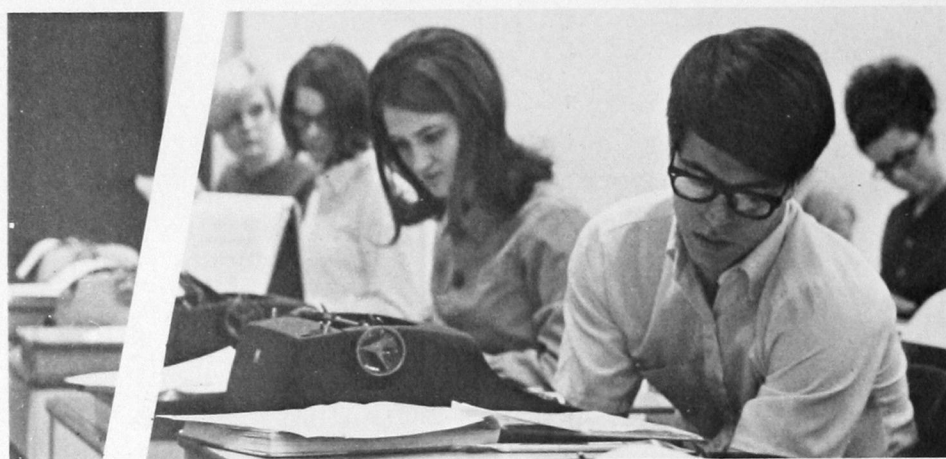

LEFT ABOVE: Students practice typing in one of the new Office Practice laboratories at Southwestern State College. LEFT: A student engages in a Chemistry research project under a federal grant. ABOVE: A modern computer laboratory allows on-the-job training for students. RIGHT: Newly-completed, the Arts and Sciences building houses classes in business, mathematics and science.



Students . . . students everywhere!





FAR LEFT: A student, on a study break, takes time to catch up on world events in the Student Center. LEFT ABOVE: No time to relax, this student does last minute cramming before a test. LEFT BELOW: A vigorous student election saw posters displayed on buildings and on stakes. LEFT: Janie Wilson lifts an eyebrow at the tryouts for the All-School Follies. ABOVE: Fashion is not left out at Southwestern for girls dress in the latest styles from New York and Dallas.

Stars . . . badges of honor.



ABOVE: A dash of blue and white symbolizes Southwestern's spirit. RIGHT: Senate President Kent Sampson walks the Bulldog mascot Brandy on a sunny spring day. FAR RIGHT: Bill Harris and Cynthia Massey played lead roles in an All-School play "Private Lives," by Noel Coward.





Service . . . the cornerstone of responsibility



ABOVE: Oklahoma City Symphony Orchestra performed at Southwestern during the Weatherford Fine Arts Festival. TOP RIGHT: Senators meet informally to draw up a resolution for Student Senate vote. RIGHT: A student donates blood during the campus drive for 175 pints. FAR RIGHT: Child development students hold a pre-school nursery twice a week.



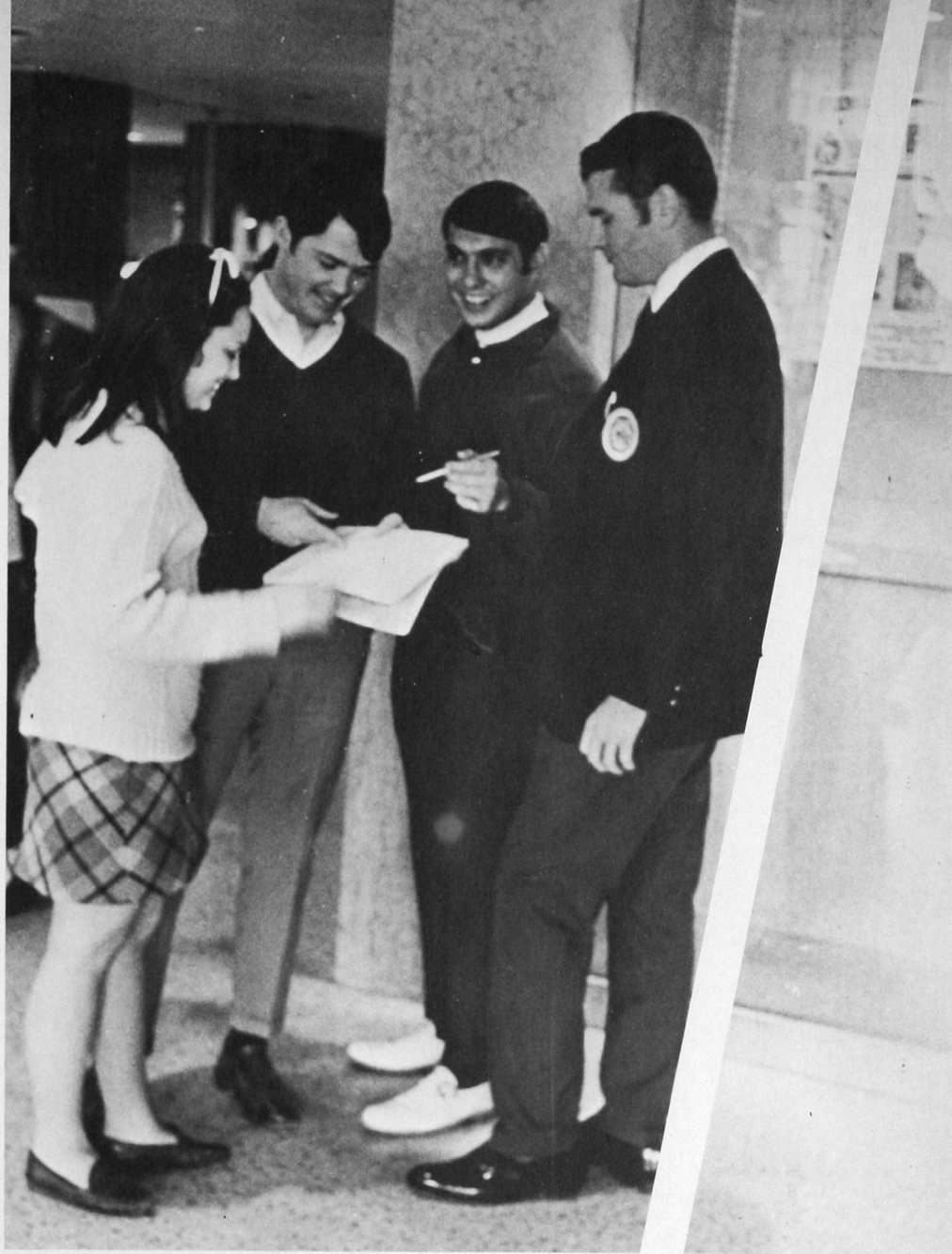



ABOVE: Sailing at Lake Crowder is a big sport for Southwestern students and faculty alike. RIGHT: Bulldog footballers won the Collegiate Conference championship. CENTER: Southwestern's basketball team captured conference, and district titles, then represented Oklahoma at the NAIA tourney in Kansas City. FAR RIGHT: Playing late into the afternoon, a student's shadow projects his serve.

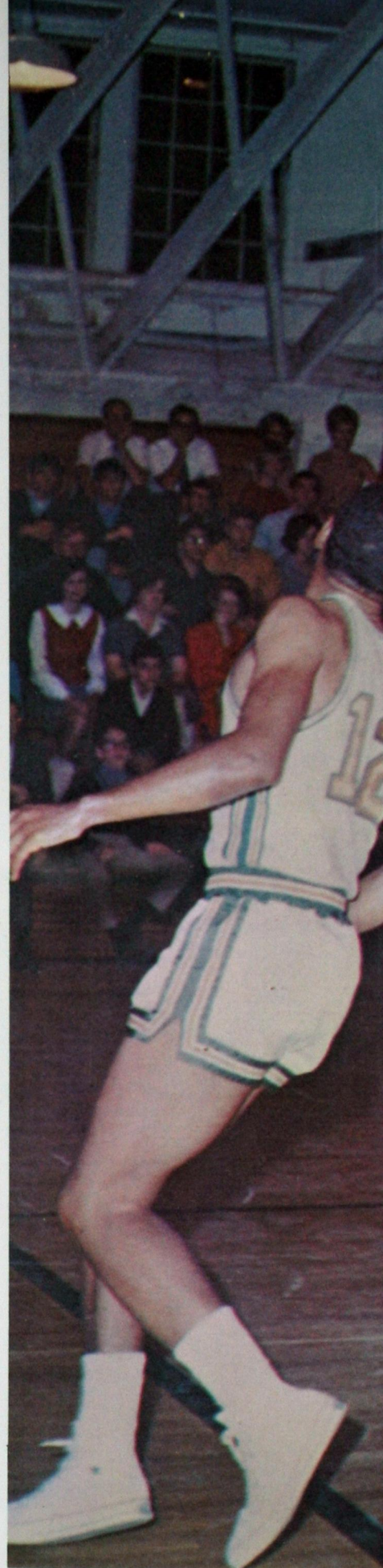



*Spectators . . .
for sports.*



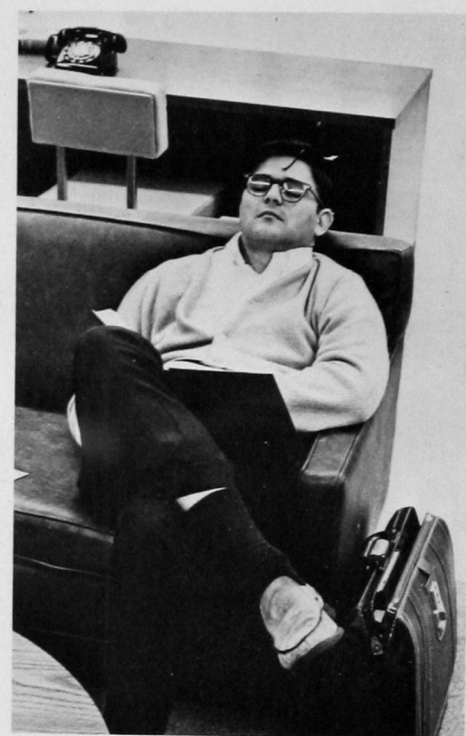
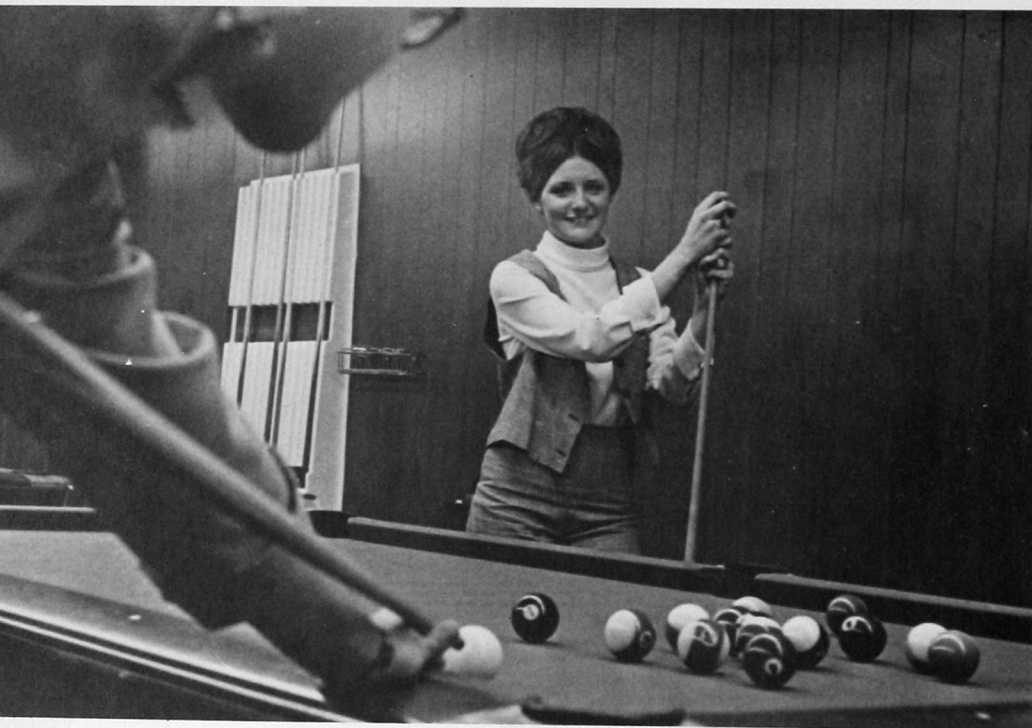

ABOVE, TOP: Saturday students go to a show at Weatherford's new Vesta Theatre. ABOVE: Other students shoot pool at the Student Center. ABOVE RIGHT: Some go home for the weekend, while others RIGHT: Study or sleep in the library.

Saturday . . . everybody's day!

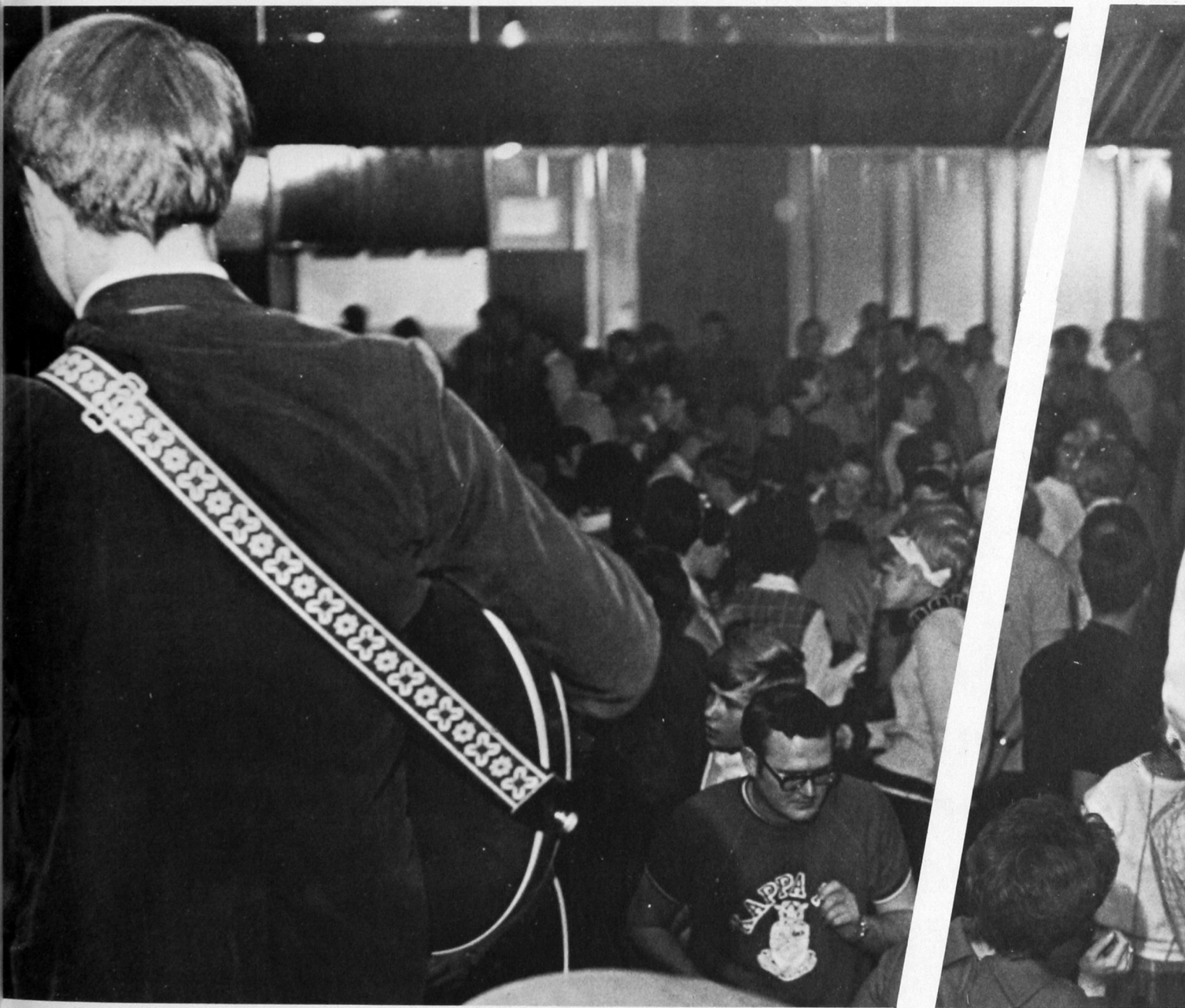



*Southwestern . . . opening the doors
for a spectrum of ideas, thoughts,
knowledge.*

1969 Bulldog

Southwestern State College
Weatherford, Oklahoma

Contents:	Academics	18
	Campus Life	54
	Personalities	84
	Organizations	106
	Residences	154
	Sports	170
	Classes	202

T SELECTED PROSE AND POETRY

78

T SELECTED PROSE AND POETRY

78

T SELECTED PROSE AND POETRY

78

T SELECTED PROSE AND POETRY

78

T SELECTED PROSE AND POETRY

78

T SELECTED PROSE AND POETRY

78

T SELECTED PROSE AND POETRY

78



NORTON
CRITICAL
EDITIONS

Gul



NORTON
CRITICAL
EDITIONS

Gu



NORTON
CRITICAL
EDITIONS

Gu



NORTON
CRITICAL
EDITIONS

Gul



NORTON
CRITICAL
EDITIONS

Gu



NORTON
CRITICAL
EDITIONS

Gu



Spectrum: '69: Academics



STATE OF OKLAHOMA
OFFICE OF THE GOVERNOR

OKLAHOMA CITY

DEWEY F. BARTLETT
GOVERNOR

Dear Seniors:

Challenges unknown to you in the past soon will rise to meet you.

Your years of academic endeavor have been designed to help you cope with those challenges, and I am confident that this training, and the lessons of life already learned, will be of unestimable value to you.

I urge you to use your knowledge, vitality, and experience to help build a better Oklahoma.

My sincere best wishes to each of you.

Sincerely,

Dewey F. Bartlett
Dewey F. Bartlett
GOVERNOR

DFB/vf

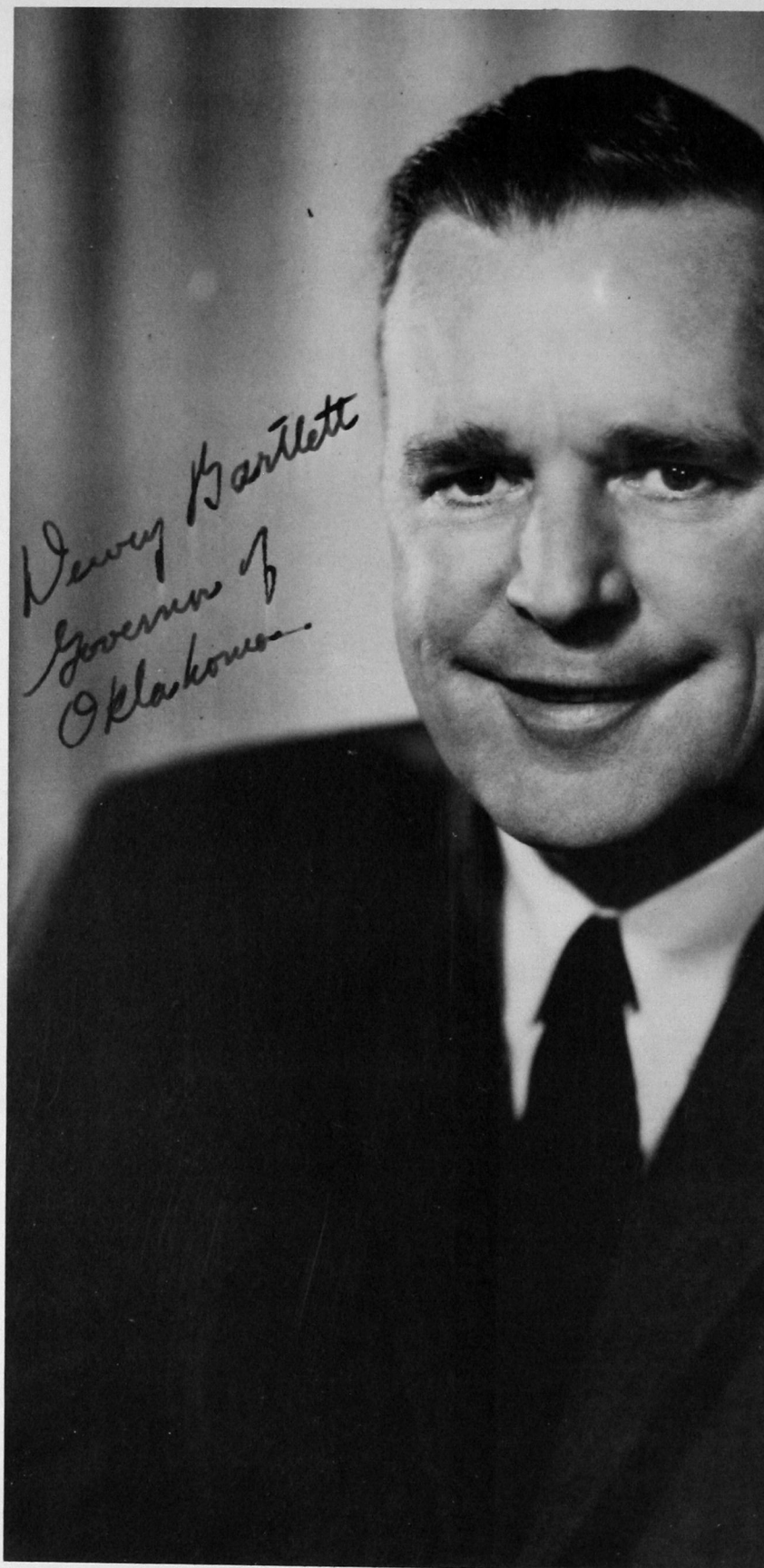

Regents Make and Direct Policy



OKLAHOMA STATE REGENTS FOR HIGHER EDUCATION (**top row**): Clyde A. Wheeler Jr., Chairman; Harry P. Conroy, Vice-Chairman; Exall English, Secretary; G. Ellis Gable, Assistant Secretary, and E. T. Dunlap, Chancellor. (**bottom row**): Goodwin Broadbuss Jr. Mrs. Jewell Ditmars, Donald S. Kennedy, William T. Payne and John J. Vater Jr.



BOARD OF REGENTS OF OKLAHOMA COLLEGES (**top row**): Thomas Walsh, President; Mrs. Earl Cheery, V. L. Browne and Harold Garvin. (**second row**): Marvin Hornbrick, Lawrence Morrison and Dr. D. D. Creech. (**bottom row**): Mrs. Dovie Pruitt, M. C. Collum, Executive Secretary, and Joe B. Monroe.

Bjarne Hol

President Harris: Directs, Implements College Policy

Dr. Al Harris, Southwestern's vibrant president, actively directs and implements college policy, effectuating the smooth operation of the educational process.

A former superintendent of public schools at Custer City, Watonga and Clinton, Dr. Harris has devoted his entire energies since 1960 campaigning for Weatherford and Southwestern's interests, including fund raising for scholarships, loans and other projects.

Himself a graduate of Southwestern, he completed graduate studies at George Peabody College for Teachers and Oklahoma State University.

He and his wife, Joe de'Bob, reside on the college campus, south of the library. Joe de'Bob's ties are with Southwestern too, for she earned her bachelor's degree here.

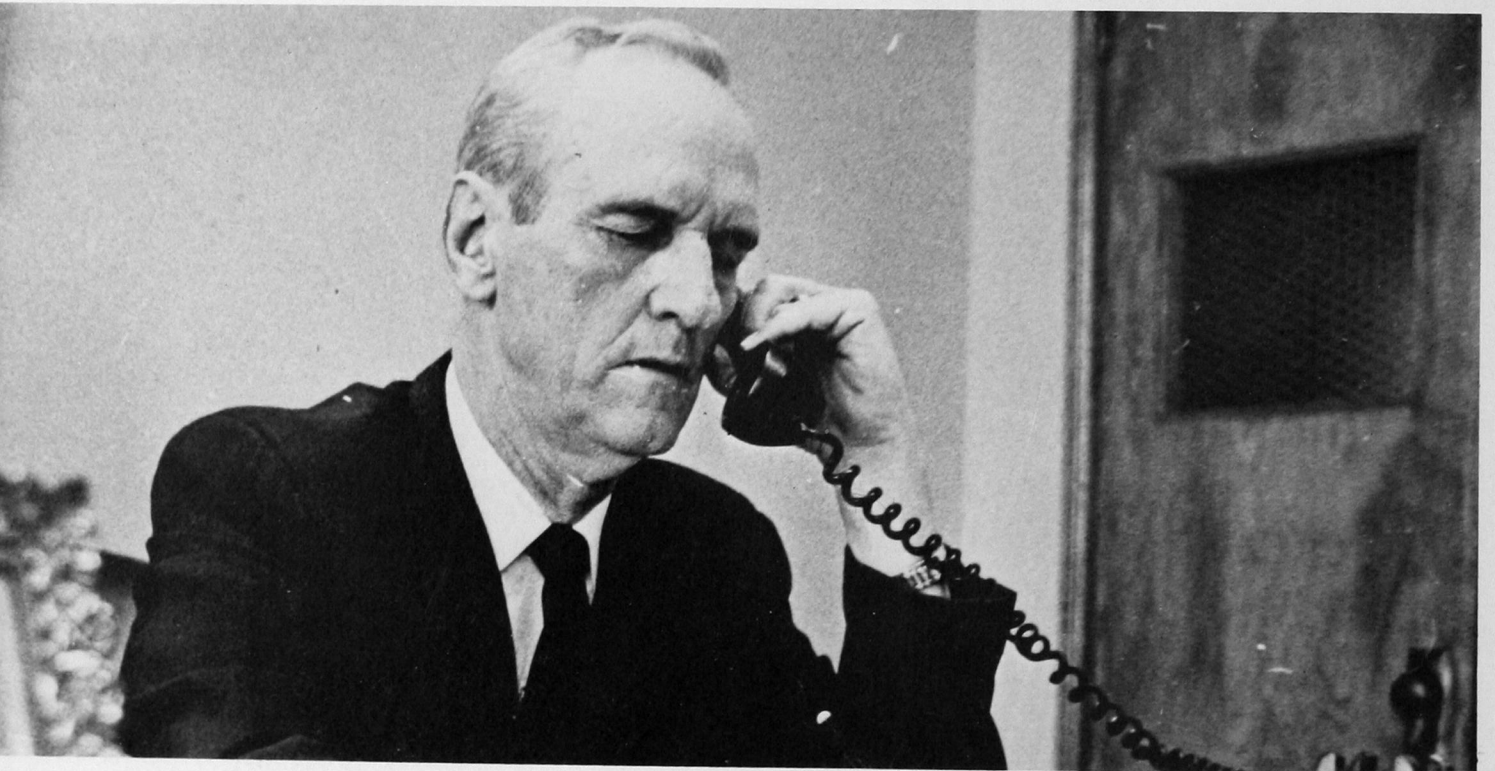
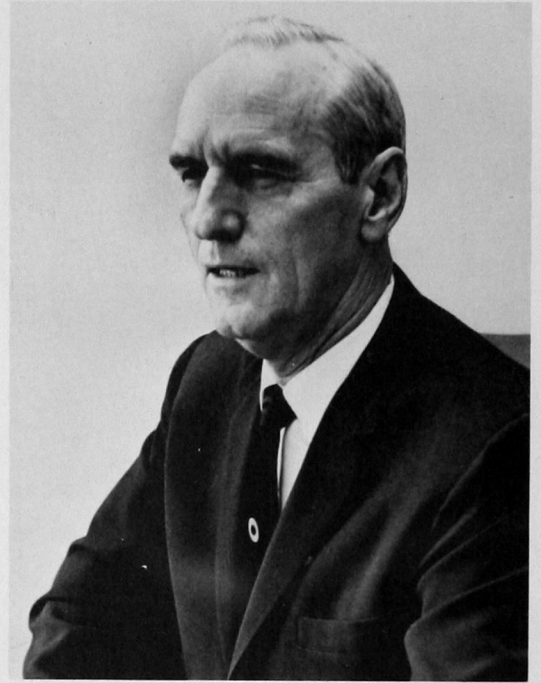



Administration: Management and Service-Oriented

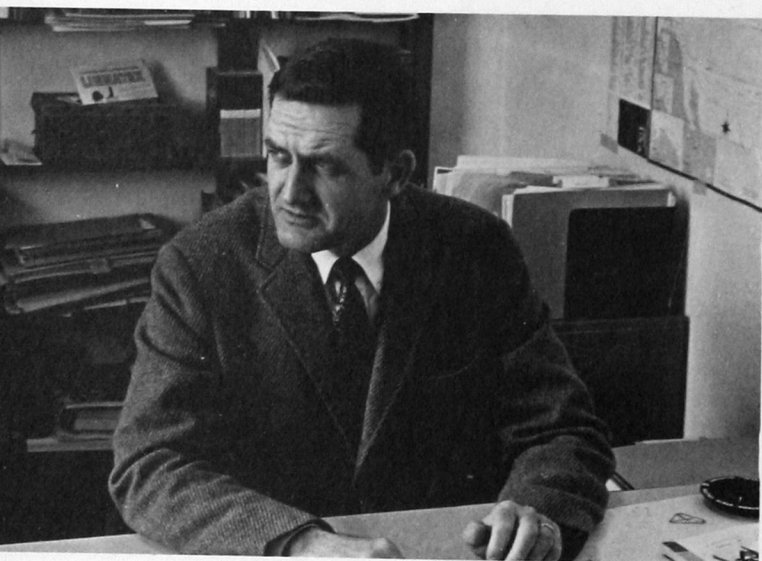

ABOVE LEFT: Dr. Louis Morris, Dean of Instruction. ABOVE: Robert Maynard, Registrar. RIGHT: Robert Brown, Dean of Men.

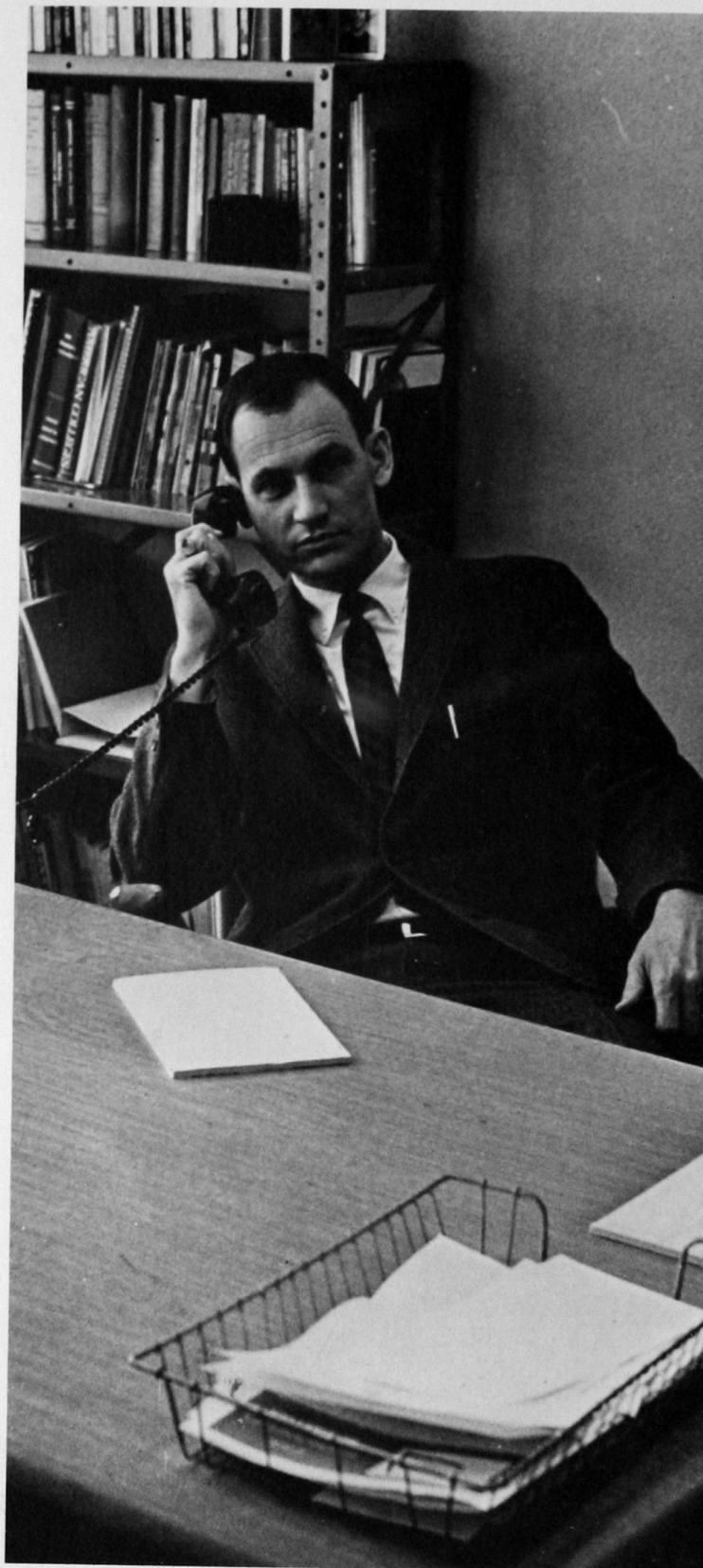

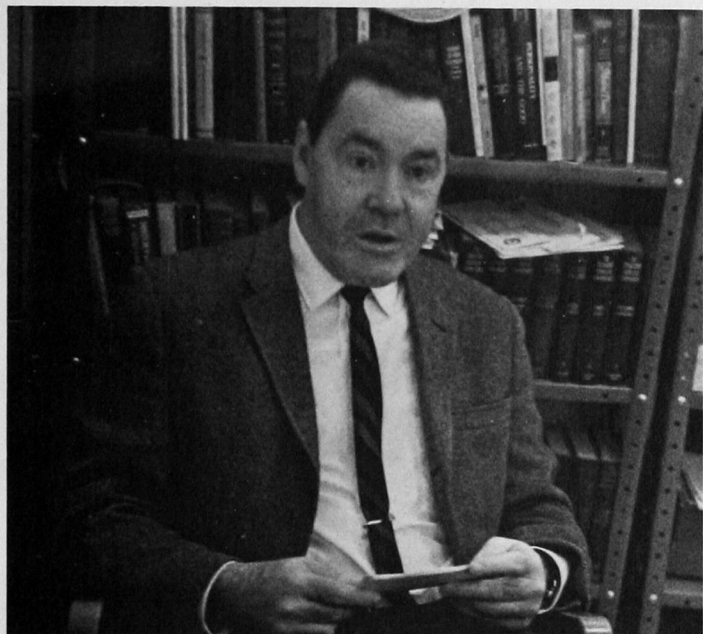
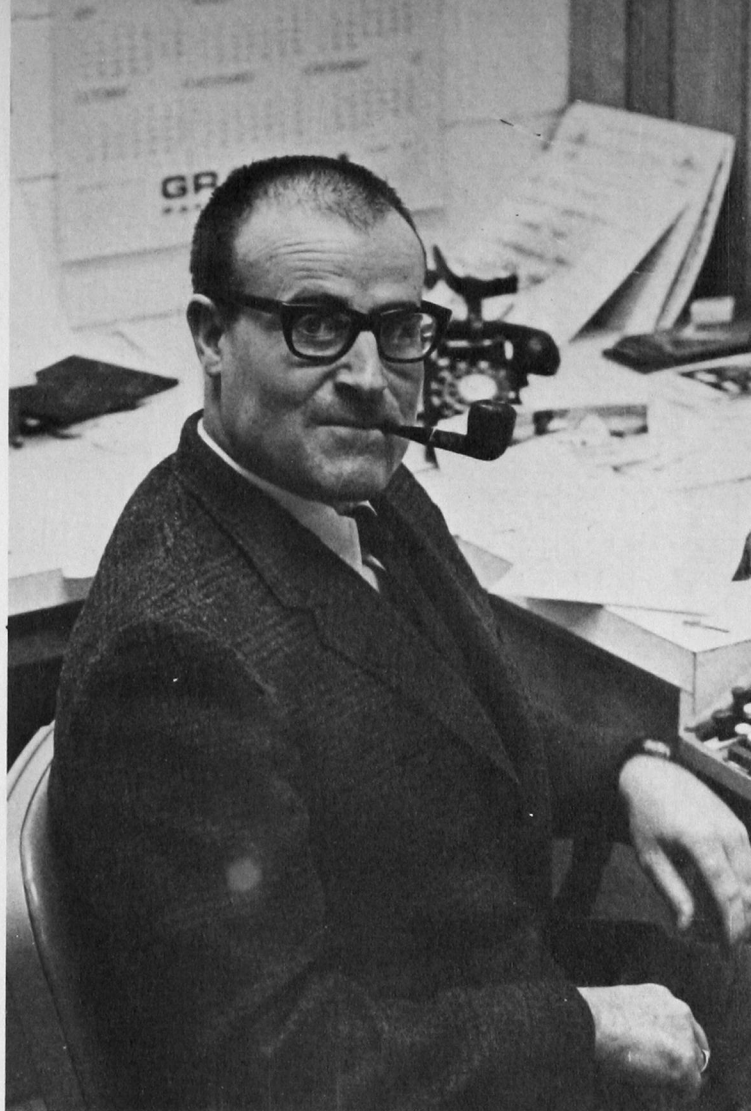

UPPER LEFT: **Freda Sauer**, Dean of Women. ABOVE: **Jack Shelton**, Director of Public Relations. LEFT: **Dr. James Sill**, Director of Public Service. BELOW: **Dr. W. C. Burris**, Dean of Students.



Administration (continued)

RIGHT: **Mark Mouse**, Director of Placement. BELOW: **Everett Gartrell**, Business Manager. BOTTOM: **Dr. Harold Massey**, Dean of Graduate College.

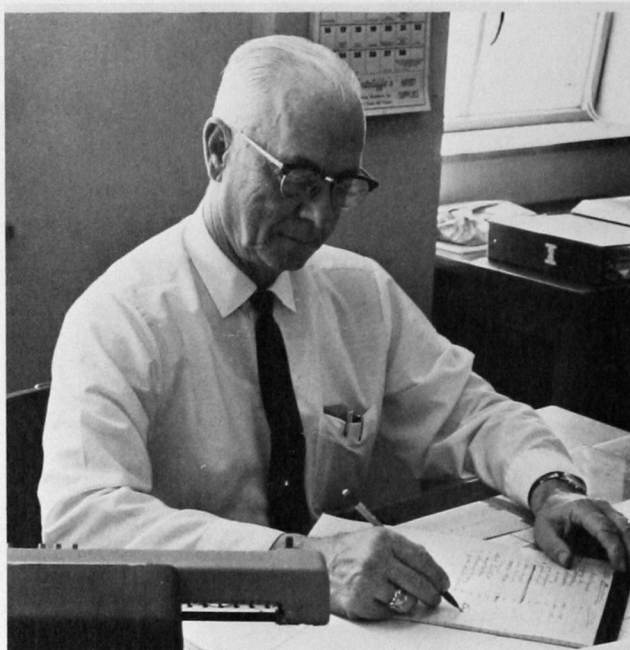



LEFT: Dr. W. L. Dickison, Dean of School of Pharmacy.
BELOW: Dr. Warren Wilson, Director of Financial Aids.



LEFT: Ron Payne, Educational Media Specialist.
ABOVE: Clifton Camden, Assistant Business Manager.

Research: Gateway to Knowledge

Research plays an important part in the lives of faculty and students alike at Southwestern.

Students in the Chemistry Department have grants from the National Science Foundation for undergraduate research, while students in the Biological Sciences Department work closely with faculty members in Student Research Participation projects.

Oklahoma Consortium Grants, funded by the federal government, are available for faculty pilot studies in research and development seminars. Thirty-two colleges and universities in Oklahoma participate in the project. Southwestern received 12 of the 56 faculty pilot study grants and one of 12 seminar grants, more than its share, according to Dr. Harold Massey, our representative to the Consortium. Southwestern matches federal money on some research projects.



UPPER RIGHT: Dr. Hobart Landreth makes an incision into the skin of a diamond back rattlesnake and will implant an electronic transmitter that registers internal body temperature and body fluctuations. ABOVE: Dr. Harold White works with Becky Irvin, one of Southwestern's National Science Foundation student researchers on a project.

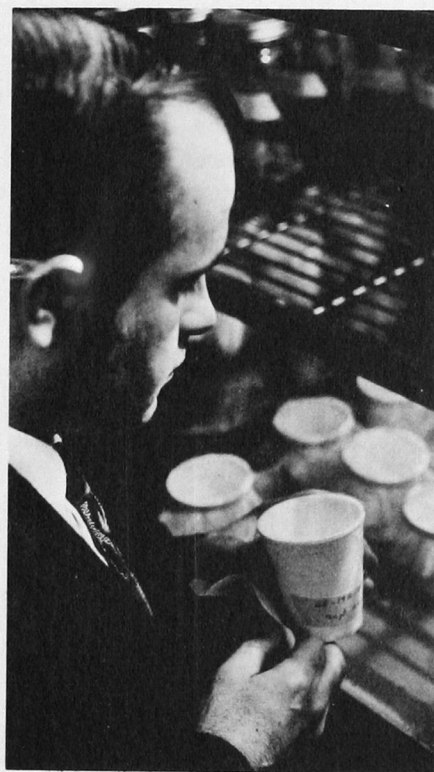

UPPER LEFT: Dr. Buena Ballard extracts blood from a blue crab, checking osmoregulation. LEFT: Dr. Douglas Kriesel directs student research in the School of Pharmacy. ABOVE: Tom Gray is conducting a study of the Tachinidae Fly and its position attached to its host the caterpillar.

Graduate College: 18 M.E. Programs

Southwestern offers Master of Education degrees in 18 areas of study, including Elementary Education, Art, Biological Science, Business Education, Chemistry, English, Health, Physical Education and Recreation, History and Social Studies, Home Economics, Industrial Arts, Mathematics, Music, Natural Science, Physics, Reading Specialists, Spanish and Secondary Counseling. The Graduate College also offers a certificate program for public school superintendents and principals.

The majority of graduate students who attend Southwestern commute for night classes and go fulltime during the summer. For example, 425 students did graduate work during the spring semester; over 1,000 were enrolled during the summer.

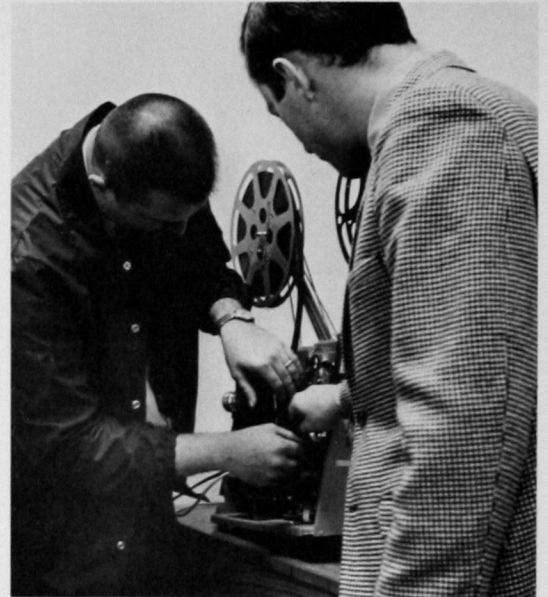

ABOVE RIGHT: Ron Payne supervises threading of a motion picture projector in "Administration of Educational Media." ABOVE: A student works with a child in Dr. Charlotte Lam's "Practicum in Reading."

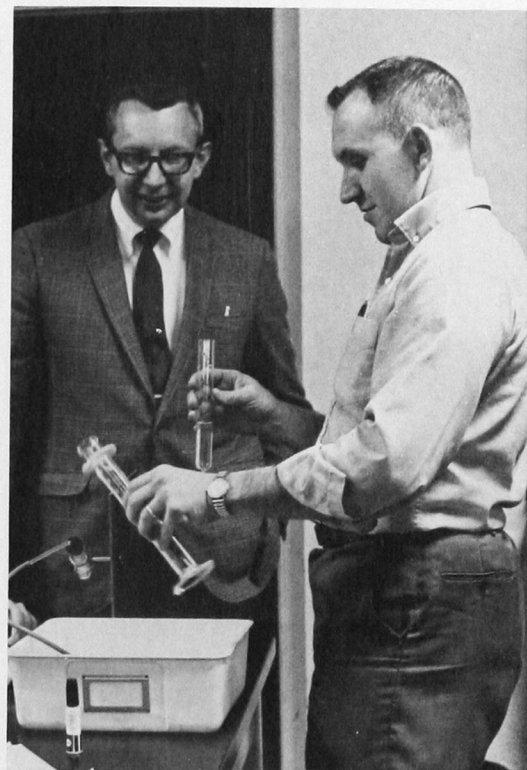

LEFT: George Atkins shows a class in "Computer Programming for Secondary Math" formula translation. ABOVE: Dr. Roy Dick works an experiment with a student in "Science in the Junior High School."

School of Pharmacy: Rated High Nationally

Nationally renowned, the School of Pharmacy is the only "school" at Southwestern. Divided into five departments—Medicinal Chemistry, Pharmacognosy, Pharmacology, Pharmacy administration and Pharmaceutics—the School offers a five-year program leading to a Bachelor of Science (Pharmacy) degree. Students must take two years pre-professional curriculum in general education and basic sciences, and the professional curriculum takes five years to complete.

Pharmacy occupies the entire third floor of the Chemistry, Pharmacy, Physics Building, constructed in 1963, and will soon double its laboratory space with an additional facility near completion.

Currently, 350 students are enrolled in the professional school with an additional 250 in pre-professional training.



UPPER RIGHT: Student stocks the Pharmacy storeroom with new supplies.
BELOW: Hemoglobin was the subject of student interest in a Human Physiology Lab.





G. Ardeuser



I. Black



E. Christensen



I. Clark



D. Coates



L. Forbis



N. Foster



D. Kriesel



J. Martin



R. Martin



C. Schwartz



H. Timmons



F. Ulrich



R. Weber



UPPER LEFT: Pharmacy labs are well-stocked with materials necessary for a top-notch curriculum, making Southwestern one of the best Pharmacy schools in the country. ABOVE: Though drugs are not dispensed, the Model Pharmacy gives students an idea of what to expect when they graduate.





ABOVE: Dr. Robert Tyler tells a class in social psychology exactly how it is. FAR RIGHT: Dr. Robert Bailey holds an informal class in educational tests and measurement.



L. Dubois



A. Olson



C. Youngblood



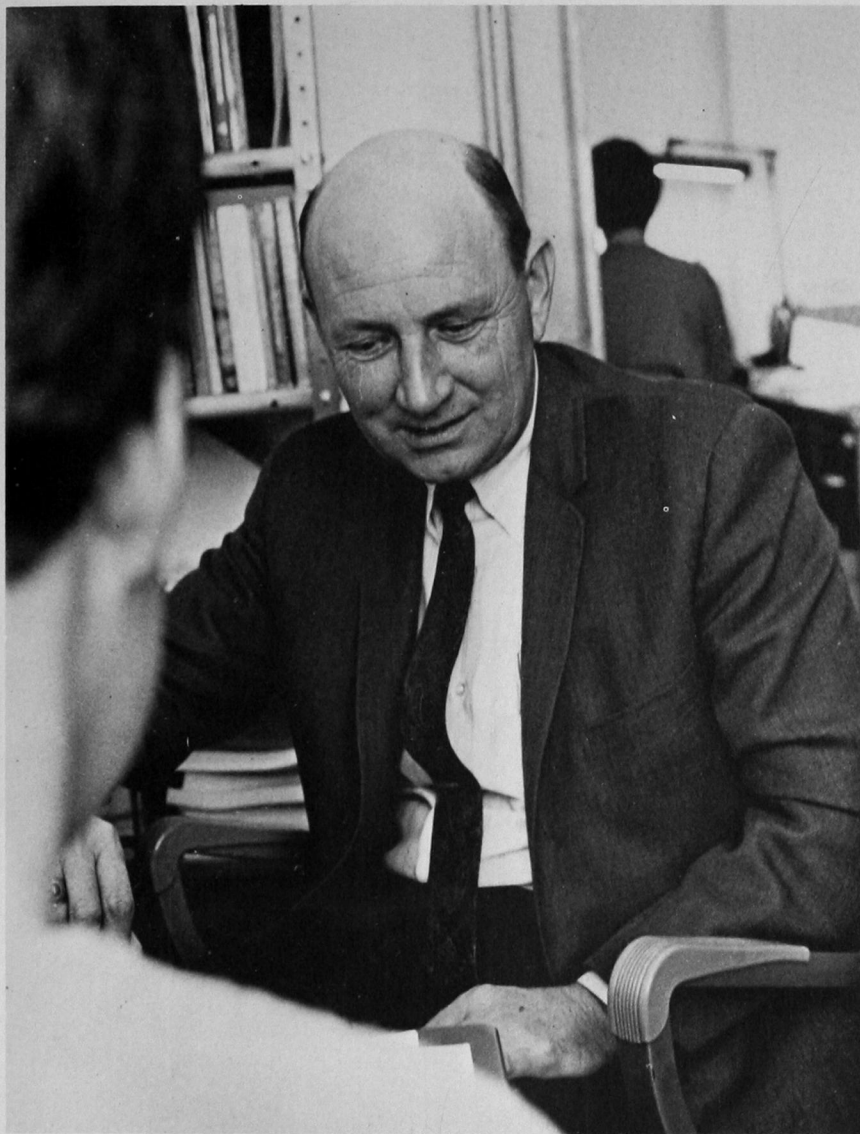

Dr. Ray Schardein, Director of Elementary Ed Student Teaching



Dr. George Ryden, Chairman

Education Department: Prepares for NCATE Visit

The Education Department was actively engaged during the year in preparation for the tenth annual visit by a National Council for Accreditation of Teacher Education. NCATE gives the college national recognition and facilitates Southwestern graduates qualifying for teaching certificates in other states.

Southwestern prepares teachers with majors in elementary education and 11 secondary fields: art, music, health and physical education, business education, home economics, industrial arts, foreign languages, language arts, mathematics, science, social studies and Speech.

Enrollment in teacher education programs reached 1,522 students, nearly a third of the total college enrollment.



R. Bailey



G. Burcham



R. Drinkwater



D. Hassinger



C. Lam



M. Robertson



R. Schardein



J. Scott



B. Stroup



B. Tate



R. Tyler



E. Woody

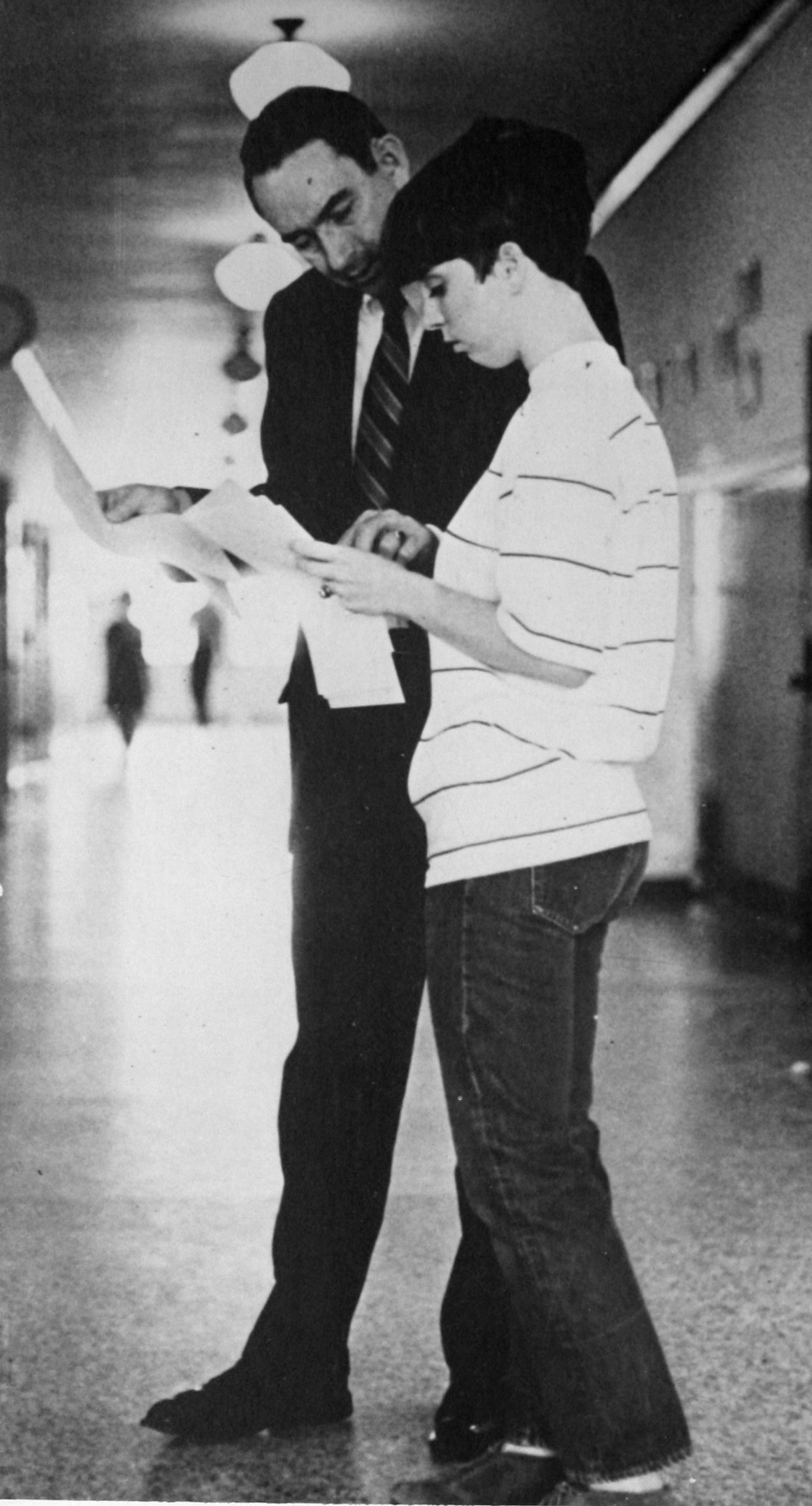

Billy Johnson counsels a student in the hallway of the Administration building.



L. Crall



P. Fahle



T. Foster



A. Gabriel



D. Hansen



C. Herzog



J. Hibler



B. Johnson



F. Lowman



V. McKellips



T. McRorey



H. Nowka



R. Robertson



G. Smith



J. Syrus



R. Taylor

Mathematics Department: Revises Complete Program

After two and one-half years of testing, the Mathematics Department began implementing new programs in Mathematics, Statistics and Computer Science this year.

Students can concentrate on courses for elementary teachers, secondary teachers and professional mathematician leading to Bachelor of Science degrees.

The Math Department is also continuously experimenting with the "discovery" method, seminar groups and the use of visual aid material.



G. Atkins



K. Casebeer



G. Church



P. Gibbons



W. Hayes



V. Koper



R. McKellips



R. Morris



D. Prock



D. Reimer



T. Rice



D. Taylor



Dr. Earl Reynolds, Chairman

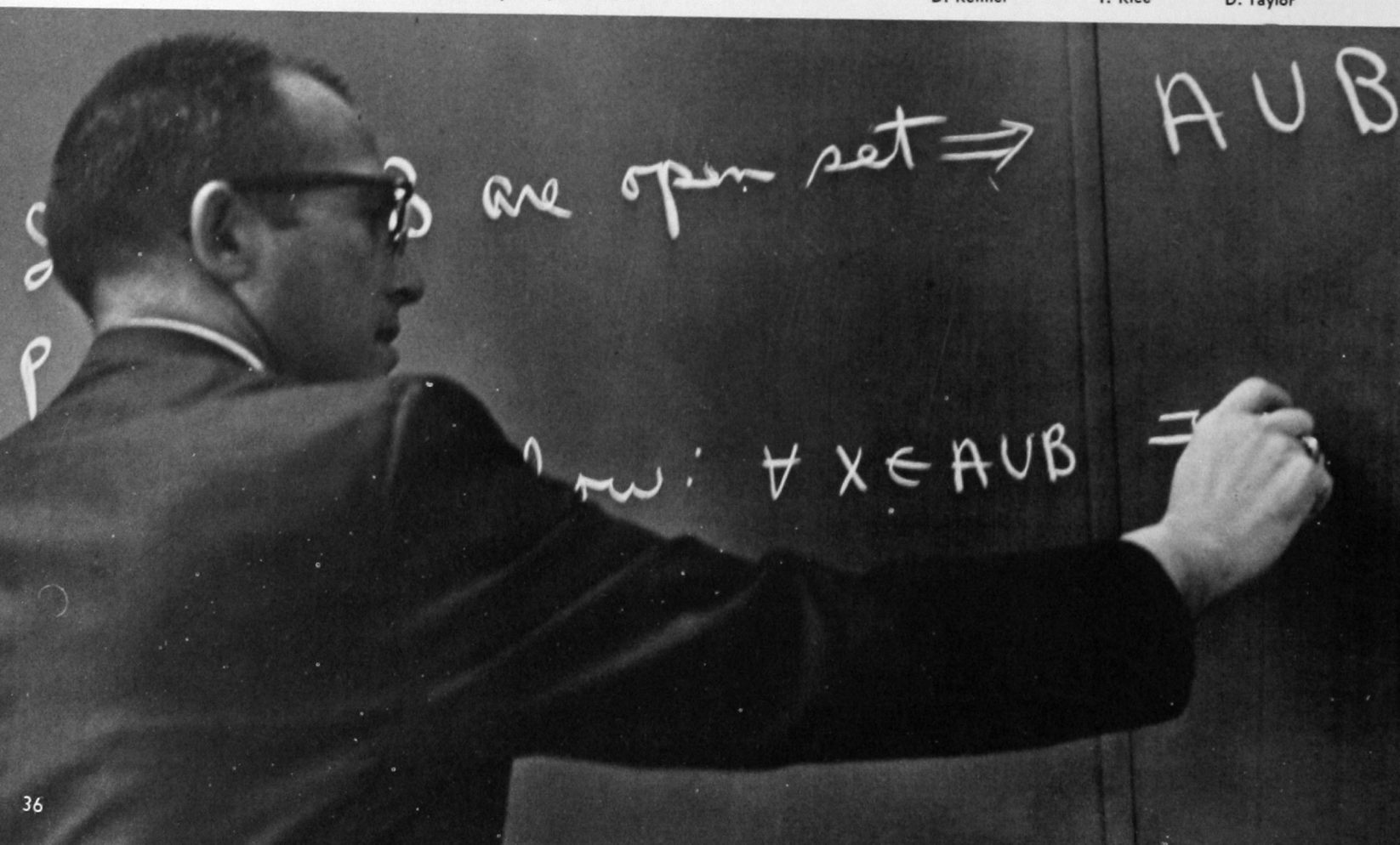

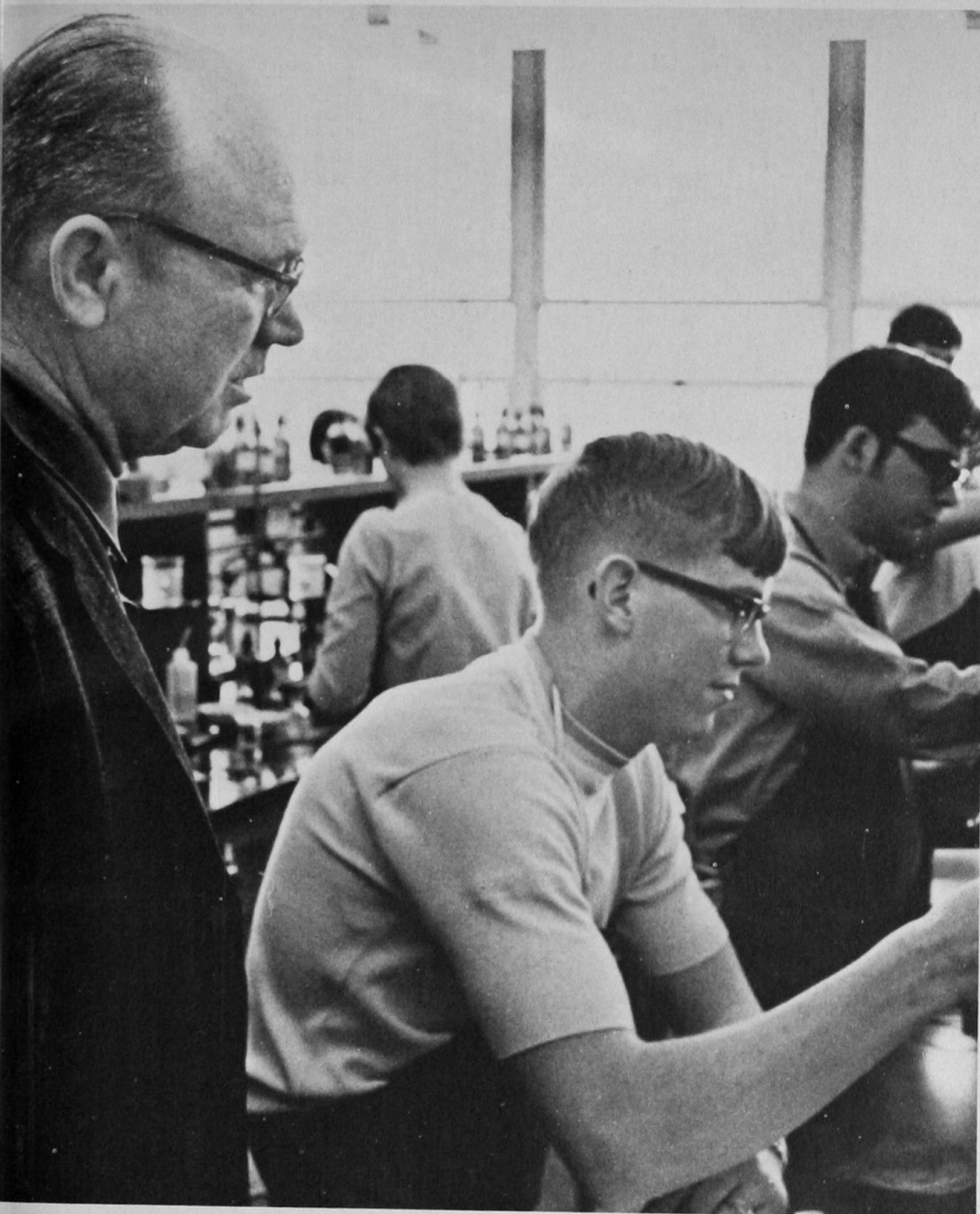

S. Burchett

G. Castleberry



D. Dill

B. Gunter



D. Hamm

F. Von Wicklen



H. White

Chemistry Department: Boasts All-Doctorate Faculty

With the completion this year of G. E. Castleberry's doctorate, Southwestern's Chemistry Department boasts an all-doctorate faculty.

If that is not enough, the chemistry facility is one of the newest and finest in the country at the undergraduate level. The latest additions include a multi-channel analyzer with teletype readout and a Nuclear Magnetic Resonance Spectrometer (\$30,000). In addition, near completion are seven new laboratories plus auxiliary facilities for curriculum expansion.

Thus instruction at Southwestern places emphasis on latest technique with the appropriate use of instrumentation throughout.

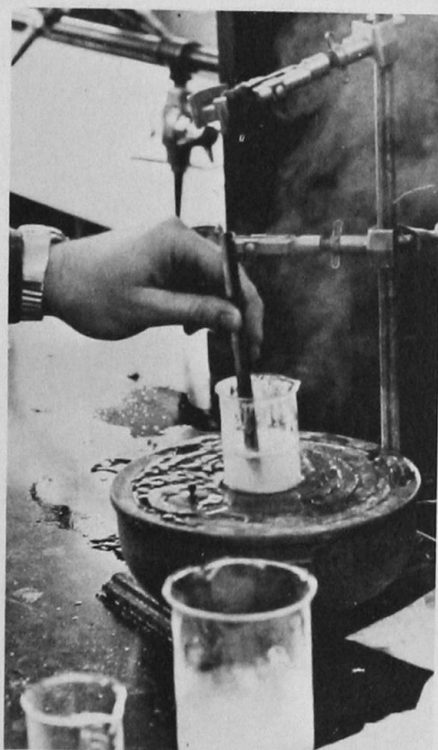



Dr. W. W. Ward, Chairman

Division of Business: Sponsors Career Day

Seven curricula areas, teacher and liberal arts-oriented attracted 976 students to the Division of Business this year.

In teacher-oriented field, 375 students worked toward bachelor of science and master of teaching in education. In liberal arts-oriented fields, 601 students were directed to bachelor degrees in economics, office management, accounting, and business administration with emphasis in general business, marketing and salesmanship.

The Department, in conjunction with Phi Beta Lambda business organization, sponsored a Business and Professional Day with representatives from companies talking to special interest groups and interviewing prospective job applicants. The Division also worked closely with the College Placement Office to serve student and industry alike.

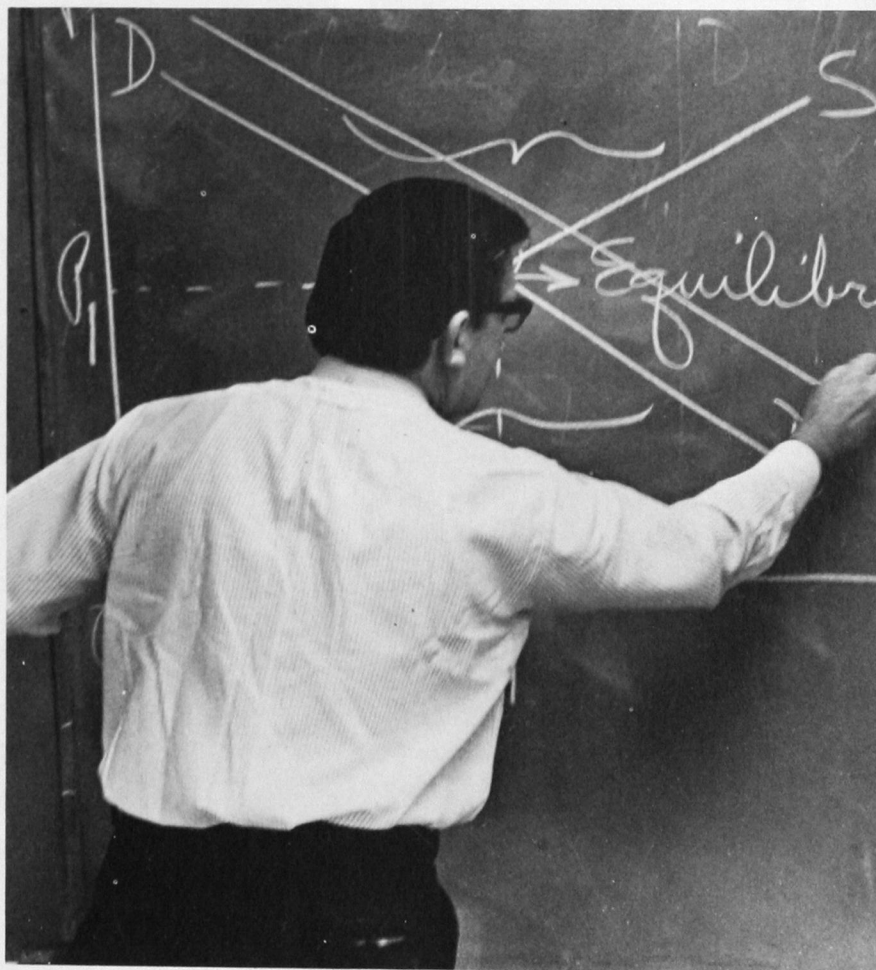

LEFT: Student works her accounting problem in one of the business laboratories available. RIGHT: Dr. Al Gabriel diagrams supply and demand for a class in economics.

Division of English and Language Arts: Coordinates Freshman English

Appointment of a Coordinator of Freshman English was the first step in a vigorous program to unify and coordinate the freshman composition program at Southwestern. Dr. Jerry Nye, project coordinator, says, "The object is to try to give a student in one class the same opportunity as one in another." As a result freshman composition instructors met periodically for grading seminars, and conducted research and experiments in consistency and basic errors.

Students enrolled in English and Language Arts can either receive a bachelor of arts in education with emphasis in a division field or a bachelor of arts degree in English, Speech, Drama, French, German and Spanish. In addition, one can minor in Journalism Education.

The Department has two language labs, one brand new, two drama labs and two darkrooms. A high speed tape recording duplicator and a dozen tape records were added this year.

The Department also sponsored three All-School Plays, entered debate tournaments and a literary magazine, The Chapbook.



C. Applegate



I. Bingham



T. Brandly



A. Childers



T. Clampitt



C. Crink



J. Ellinger



L. Fisher



T. Glass



B. Green



A. Helbert



F. Hermes



L. Hughes



D. Kitch



J. Nye



M. Owen



D. Robare



T. Pyle



Dr. Eugene Hughes, Chairman



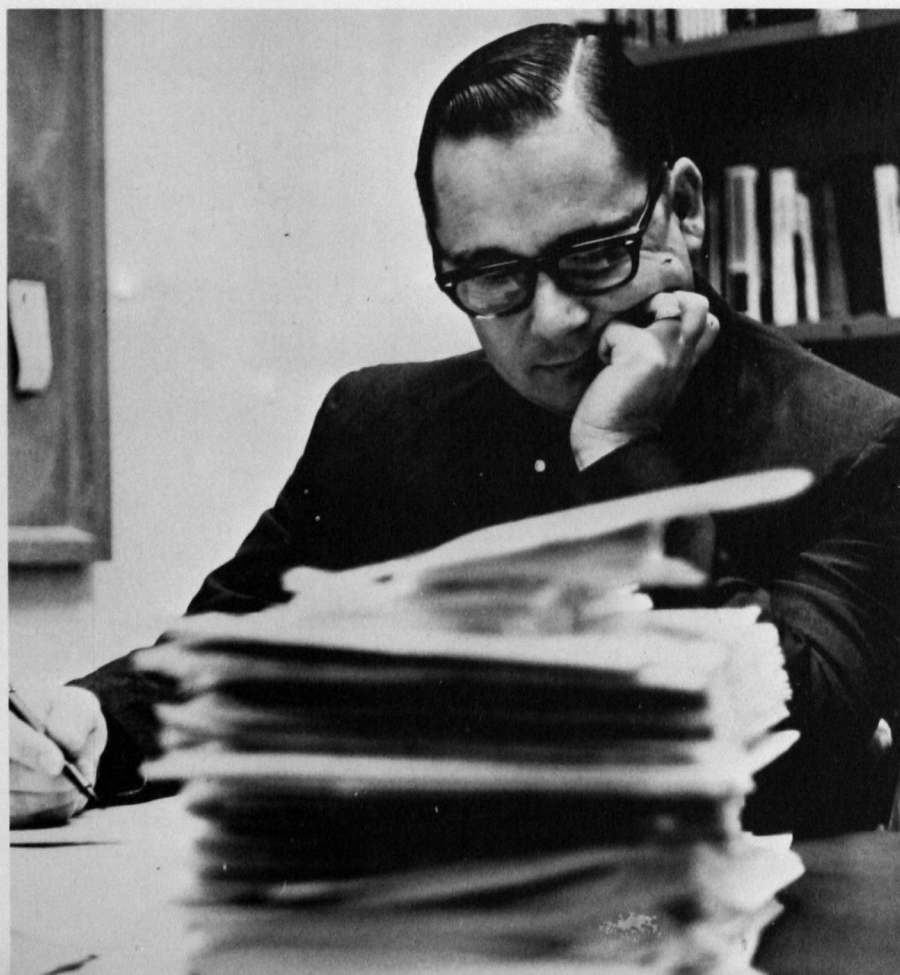
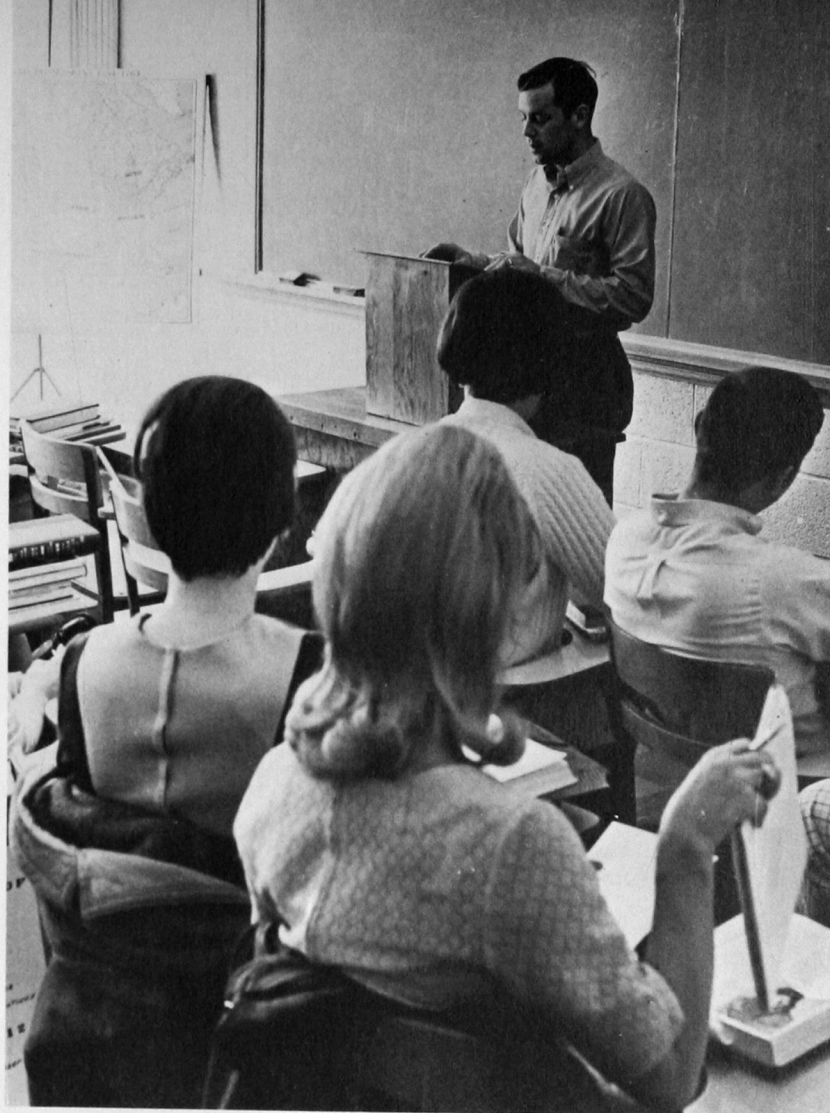

D. Rogers



I. Rowlett



J. Shaw



A. Smith



J. Stroud



C. Sturm



M. Suter



W. Swanson



D. Whisenhunt

Department of Social Sciences: New Name for Revised Program

As a part of a year-long study to up-date and strengthen all aspects of its curriculum, a new name, Department of Social Sciences, was effected to accurately describe the revised functions of the Department's program.

Now students may receive bachelor of arts degrees in history, political science, sociology and social studies, and bachelor of arts degrees in education with emphasis in social studies.

In addition, the Department totaled 13,174 volumes in a shelf study of the social science section of the library. The project took 10 secretaries 400 hours in 14 weeks to complete the study. The Department also estimated adding 2,500 books to its collection this year alone.



R. Albert

C. Anderson

T. Bingham



V. Echols

C. Egerton

W. Ellinger



M. Fiegel

J. Hubbell

L. Jones

Robert Winger listens to oral reports in his State and Local Government class.





Dr. Clarence Petrowsky, Chairman

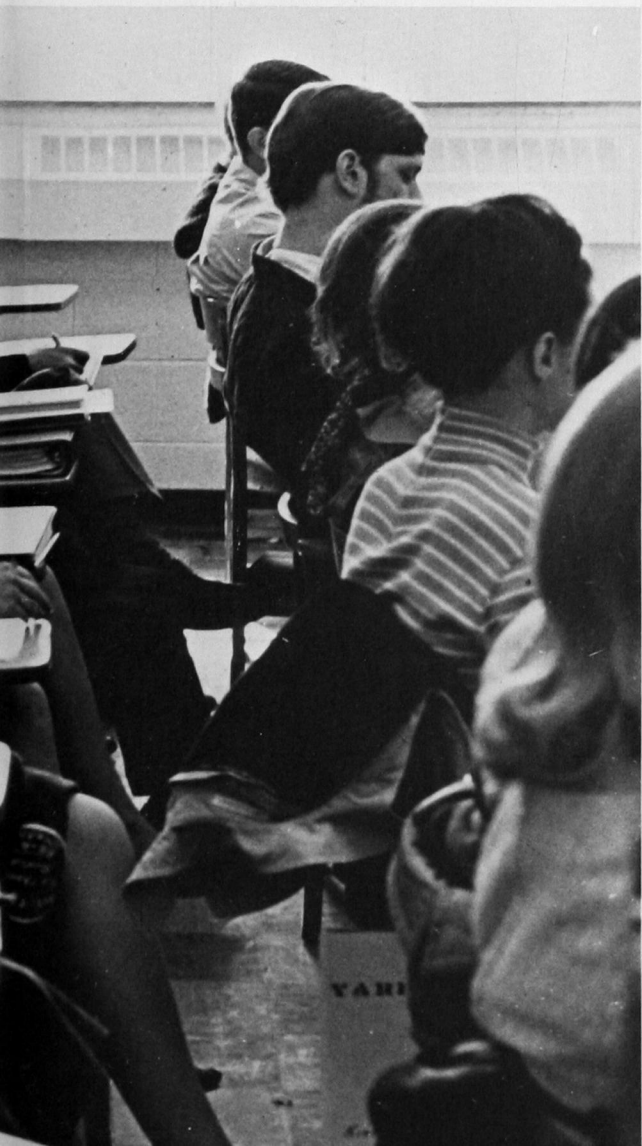

Dr. Cecil Egerton answers questions during his class, American Colonial History.



M. Kniss



R. Moran



H. Reynolds

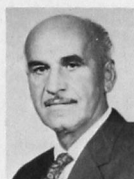

A. Turney



R. Wininger



C. Young

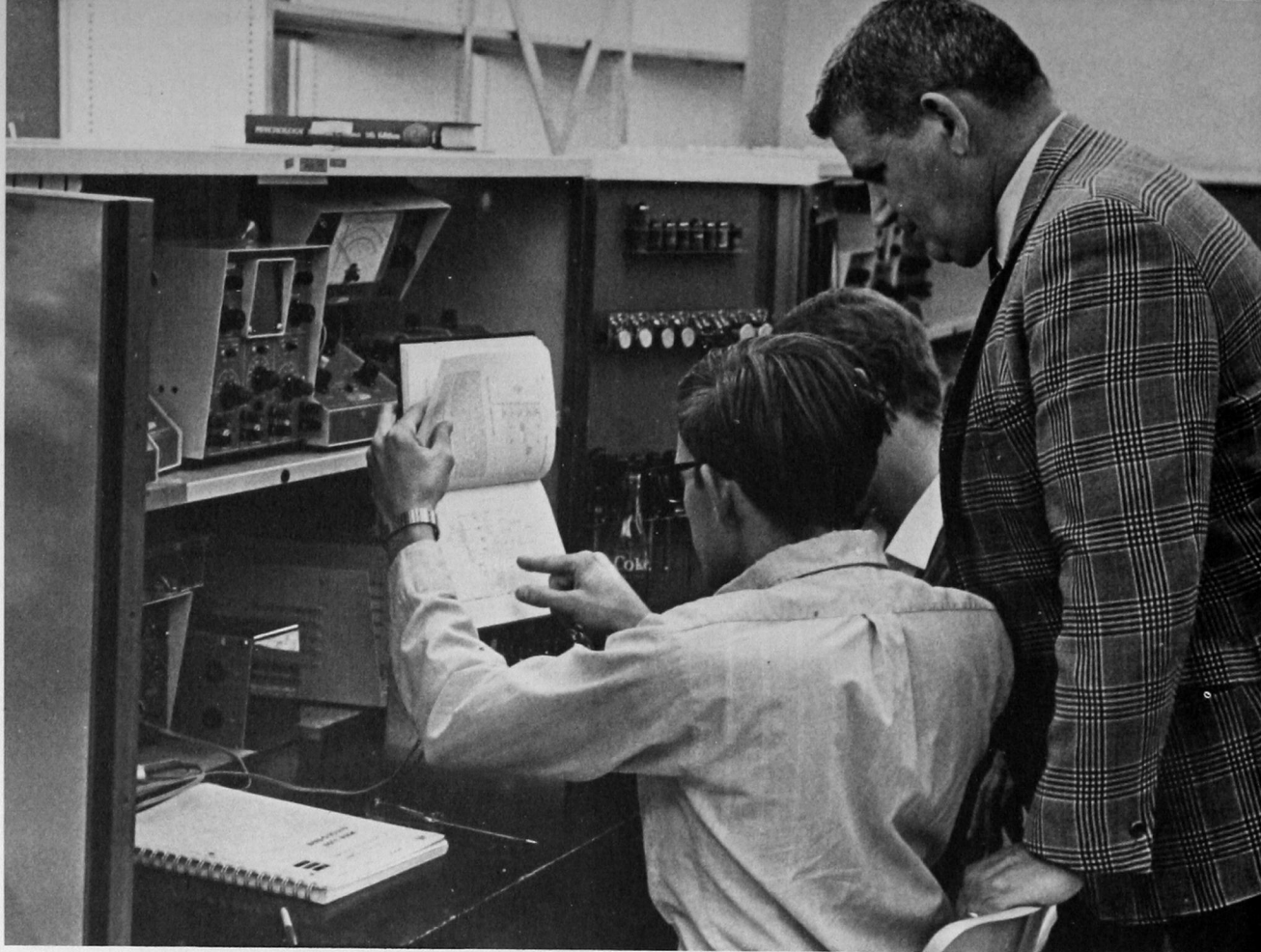

Physics: New Equipment for Students

The Physics Department added 23 new and different pieces of equipment (including a 11,000 Gauss Electromagnet) to its program this year.

Faculty-student seminars encourage discussion of current and classic topics, and Advanced Laboratory gives juniors and seniors opportunities for individual Physics Projects.

The curriculum is designed to meet the everchanging needs of the various careers that students will embark upon after graduation. Recent graduates have joined NASA, the Atomic Energy Commission and other federal agencies as well as entered graduate school.

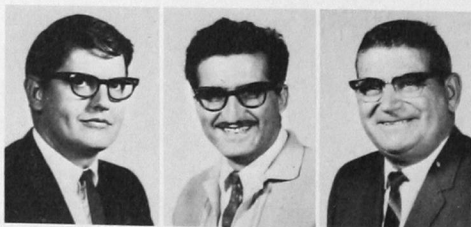

D. Wheeler

G. Armoudian

P. Jones

Dr. Benny Hill, Chairman





Dr. J. L. Lovell, Chairman

Biology: Auto-Tutorial Experiment

Audio-Tutorial, or self-teaching, is a new experiment in learning for general education students enrolled in the Department of Biological Sciences. The laboratory permits students to do experiments at their own convenience during the 60 hours the lab is available per week. Qualified instruction is always present to answer questions during the session.

In addition, the Department is now affiliated with the Gulf Coast Research Laboratory at Ocean Springs, Mississippi. In conjunction, Southwestern offers an accredited oceanography program, including opportunity for summer research for credit at the Institute.

Biological Sciences have also created Faculty-Student noon seminars with equal participation in group discussions and student research participation projects.

Pre-Medicine and Pre-Dentistry programs make students immediately eligible for medical school consideration.



B. Ballard

O. Ballard



R. Dick

T. Gray

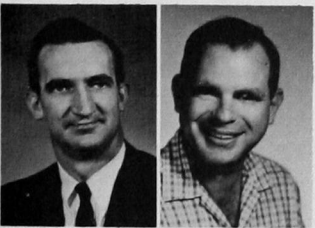

J. Harder

R. Lynn

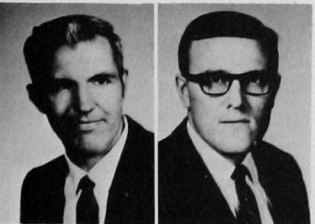

H. Landreth

D. Messmer



R. Segal

G. Wolgamott

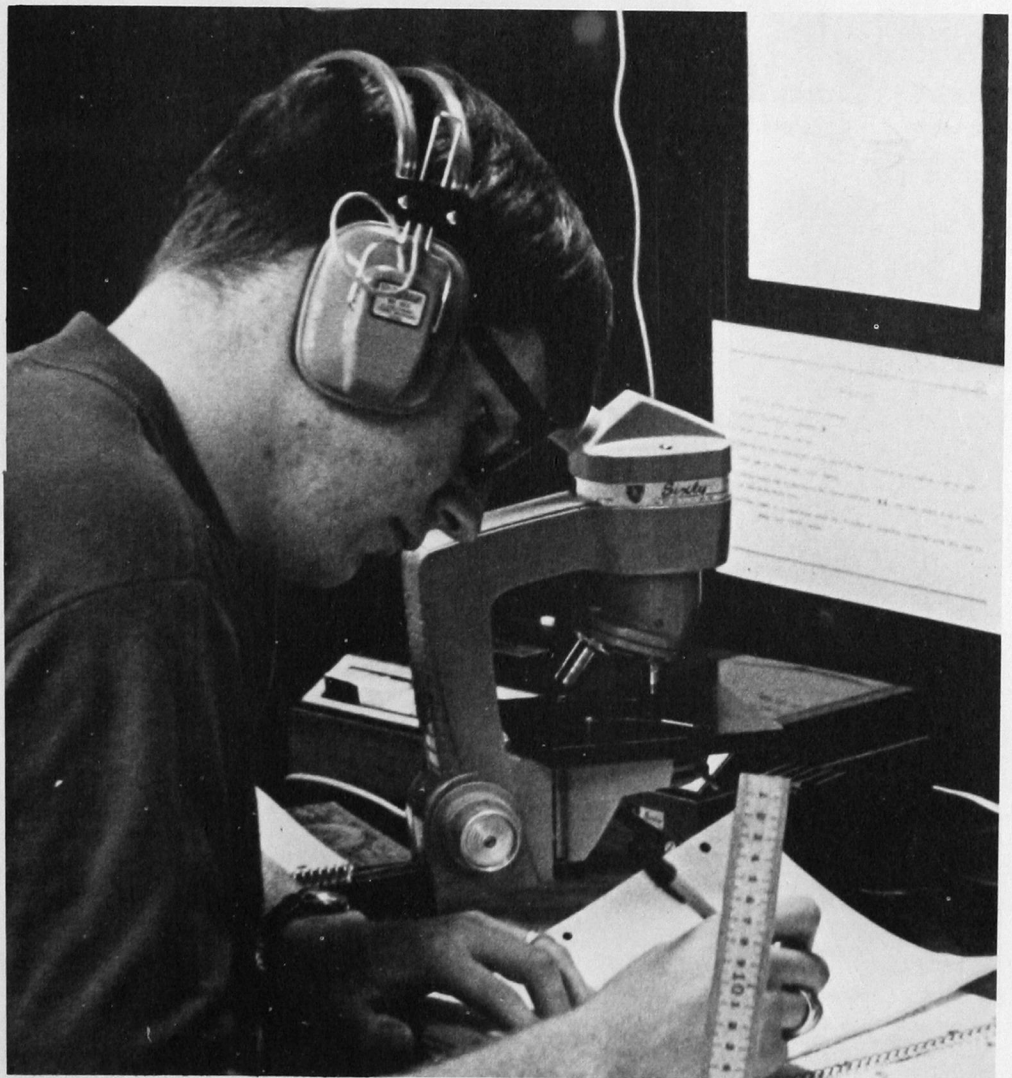

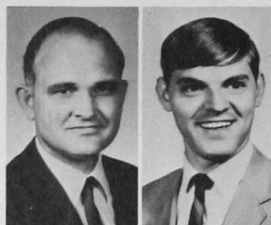

W. Akers J. Breckenridge



P. Fry H. Lamkin



B. Lobitz J. Morgan



M. Taff



Music Department: Students Perform Recitals

Departmental and studio recitals, in addition to public student recitals were new projects for the Music Department this year. In addition, the Department started an Opera Workshop to give students practical experience in opera production.

The curriculum is both liberal arts and teacher oriented with students able to receive bachelor of arts degrees in voice, instrumental, organ and piano, and bachelor of arts in education with emphasis in voice, instrumental, organ, piano, combined voice and instrumental, and music major.

The Department performed Puccini's opera, "Gianni Schicci," and Handel's "Messiah," in addition to featuring recitals by members of the Music faculty.

Mary Griffin, Chairman

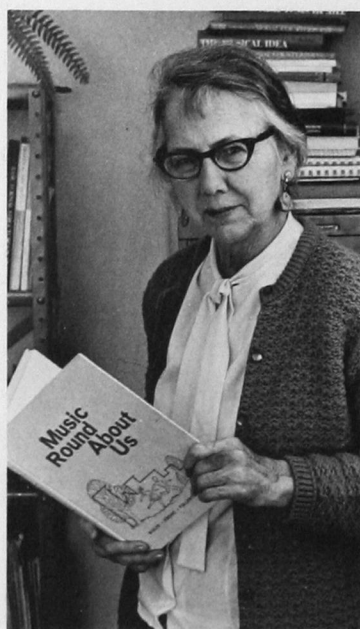

Department of Art: Expands Gallery Facilities

Department of Art moved into new quarters during the second semester. In taking over the renovated old library, the Department was able to increase its gallery space, and students and faculty were able to exhibit work there.

A student can pursue one of three programs in art: teacher education, bachelor of art in Commercial Art, and two year certificate in Commercial Art.

The Department sponsored both on and off campus shows for students and faculty, and work exhibited at Duncan, Oklahoma City, Midwest City and Yukon was awarded prizes.

Approximately 200 students were enrolled in degree seeking study and many more took courses as electives.

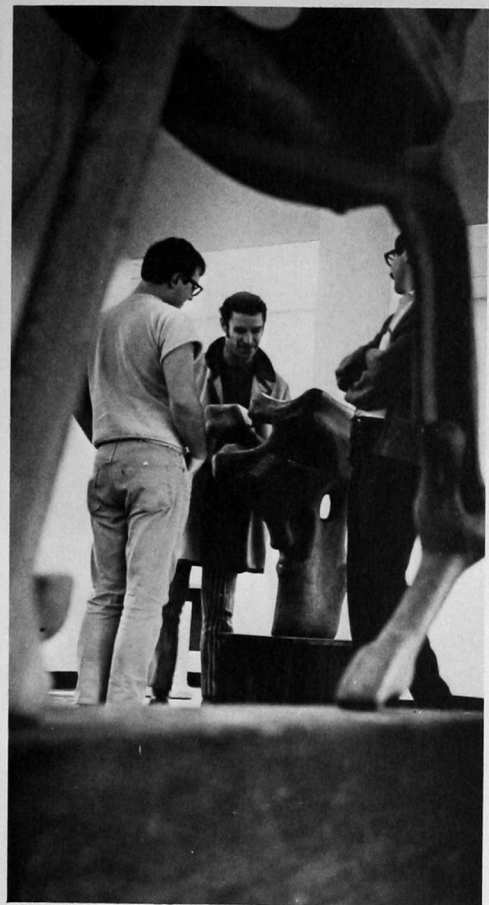

Richard Taflinger, Chairman



R. Williams



F. A. Olds



W. Waggoner

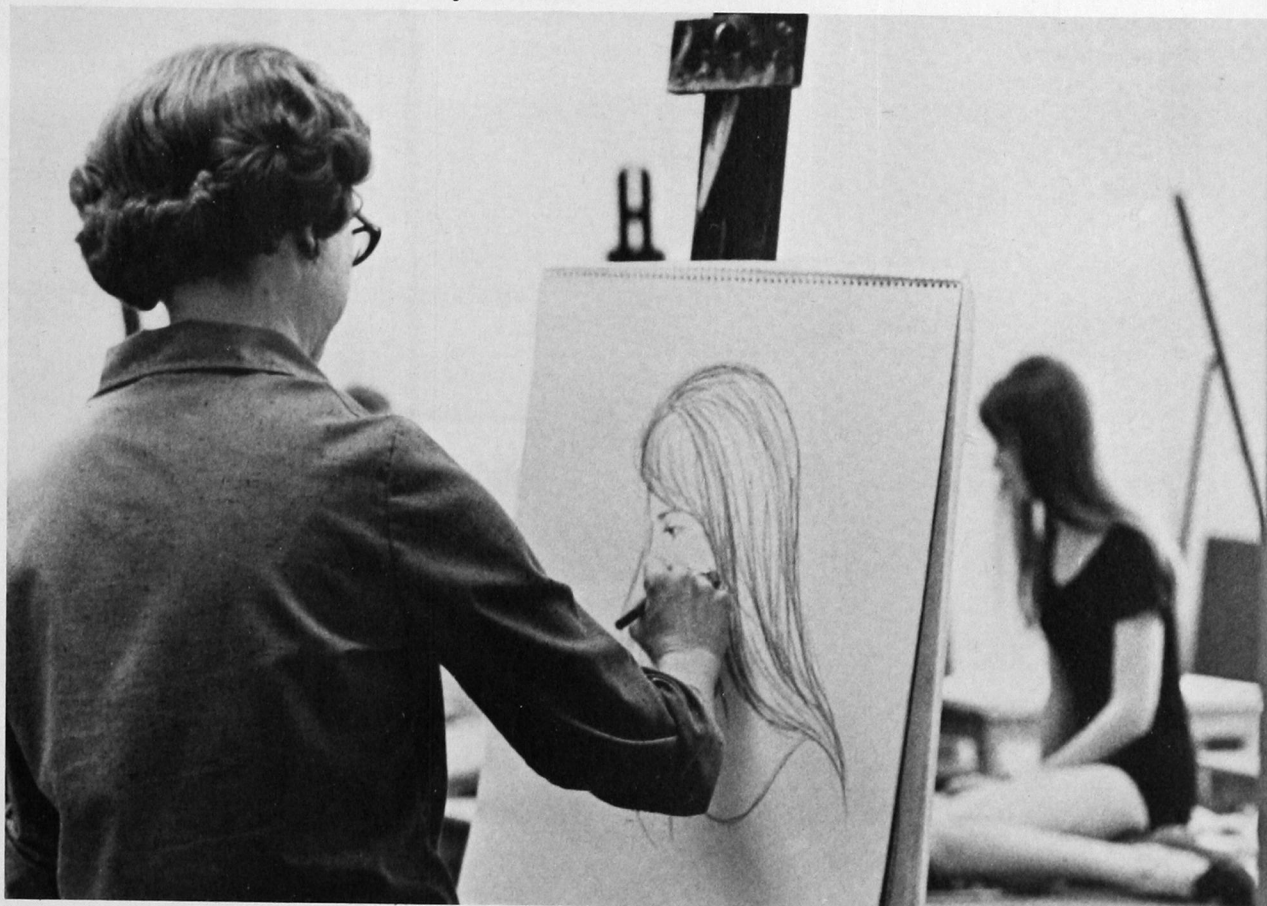

General Education: Courses For All To Take

The General Education Department administers courses required by all students for graduation. These required offerings in English and Speech, Mathematics, Physical Education, Biological Sciences, Physical Sciences, and History and Social Studies. General Education electives are Music, Art, Literature, Humanities, Behavioral Science and Philosophy, Foreign Language, Practical Arts, Industrial Arts, Home Economics, and Library Science.

The Department at Southwestern has grown from 47 sections of general education courses with an enrollment of 1,266 in 1959 to 153 sections with 4,792 students in 1969.

RIGHT: Cedric Crink, Director

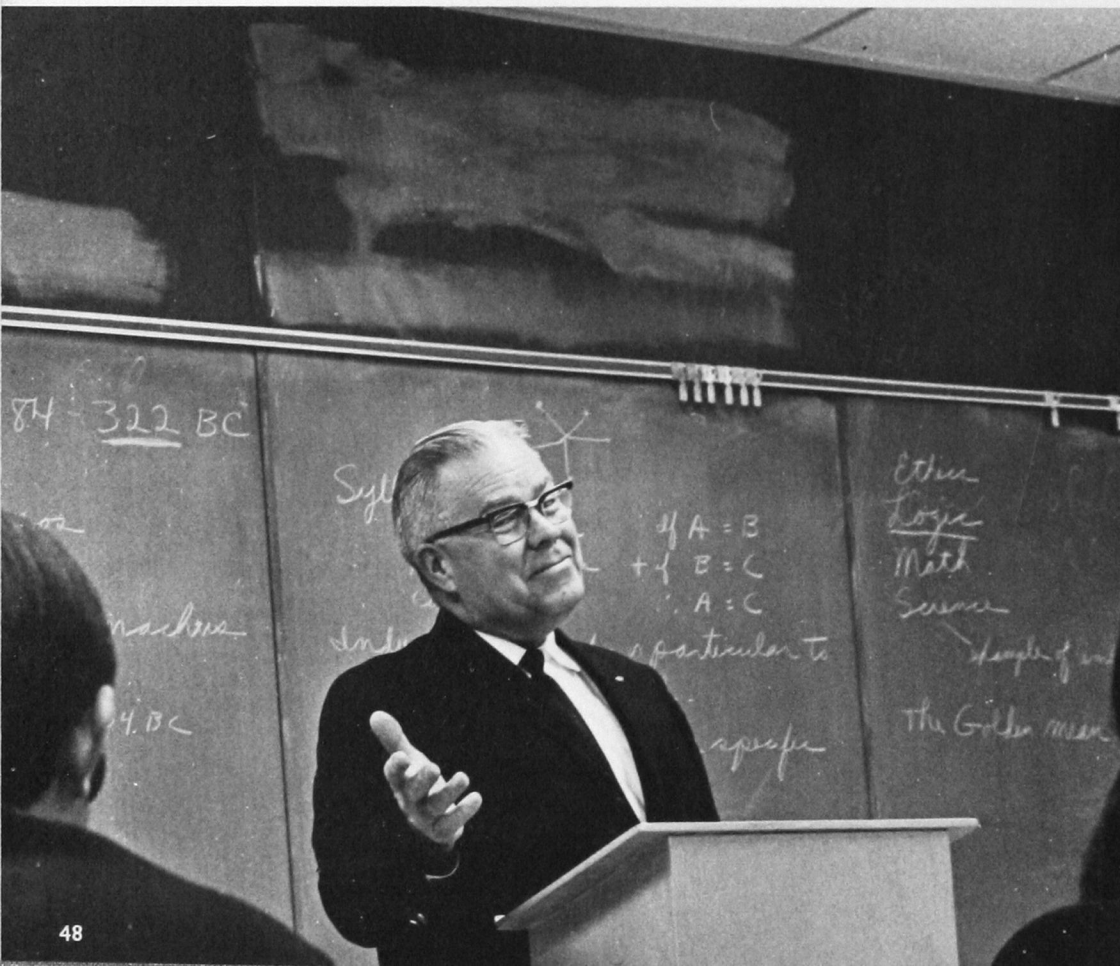
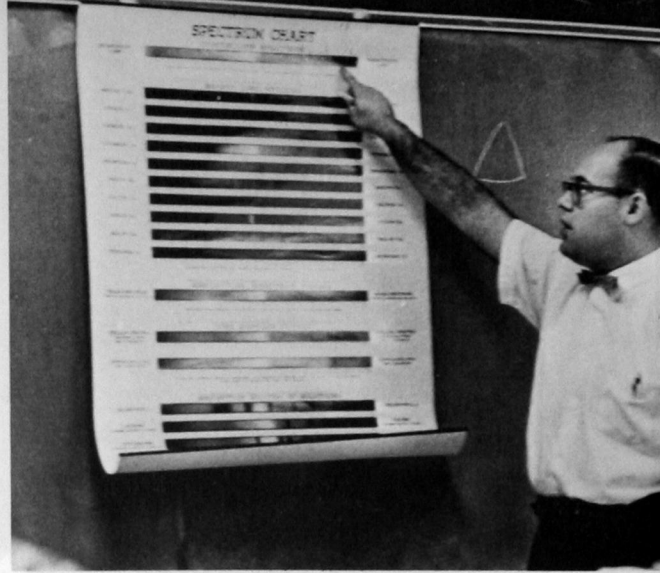

D. Brown



B. Fiegel



J. Lovell



B. Reynolds



J. Sill



P. Umbach



Home Economics: Child Care in Nursery

A nursery school for area children was started this year by the Home Economics Department to serve as a laboratory for Child Development classes. The school which meets for two hours twice a week gives students an opportunity to work with and observe pre-school children.

Students in Home Economics generally work for degrees in teacher education, using modern facilities and techniques for learning. The Department has separate foods and clothing laboratories, and caters to special college events, such as a brunch for Cover Girl contestants.

Ninety students have declared home economics a major area of study; 50 more indicate it a minor.



V. Dick



K. Payne



J. Nye

LEFT: Helen Brown, Chairman

P.T.: Students Move to Pool

A \$300,000 swimming pool addition has enabled the Health, Physical Education and Recreation Department to expand its course offerings this year.

New courses include swimming, life saving, water safety instructor and scuba diving. The scuba class is a first in Oklahoma Colleges.

The Department's Navy numbers 30 vessels. The sailing classes moved to Cobb Lake.

In addition, a course in gun safety and trapshooting was offered for the first time.



C. Burchell O. Delaporte



C. Devine C. Hundley



J. Jobe C. Morris



L. Murdock C. Ponder



L. Switzer L. Wolf



E. Wright



Dr. L. J. Van Horn, Chairman



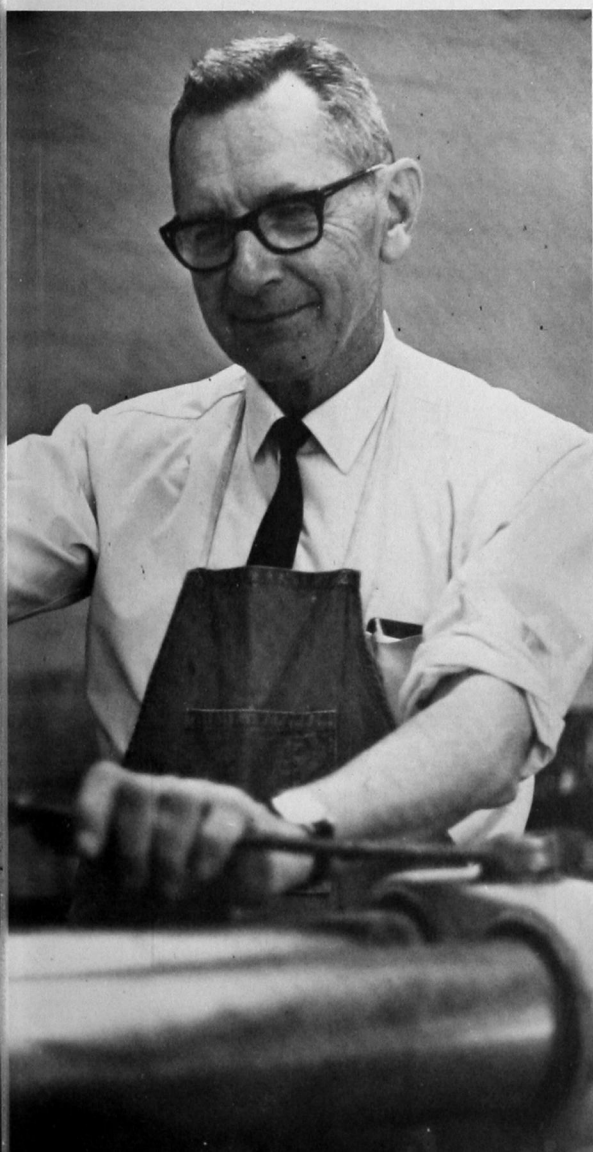
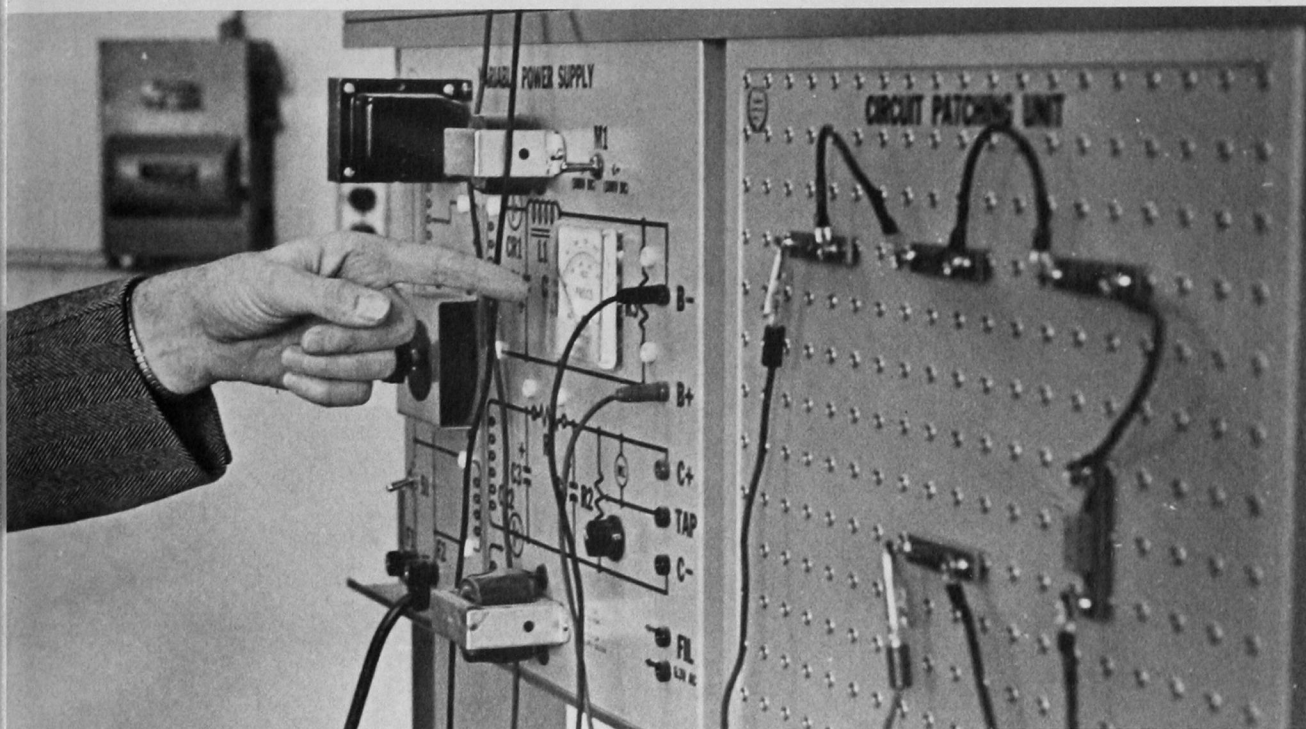

John Cermak,
Chairman

Industrial Arts: New Electronics Equipment

In the past two years, the Industrial Arts Department has purchased \$9,000 in new electronics equipment, plus additional work benches and tables for woodworking and drafting and design.

The primary objective of the department is to train industrial arts teachers, and courses are offered in woodworking, drafting, metalwork, welding and electronics.

The Department is located in two buildings total 14,000 square feet of floor space on the northeast corner of the campus.

Approximately 70 students declared industrial arts their major last year.

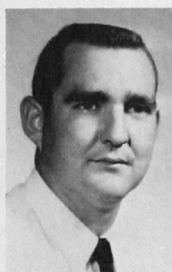

J. Cross



G. Hendrix



D. Mitchell



A. Raley



G. B. Stotts



Student Union: A Place to Relax

The Student Center is the hub of campus life. It is a place to meet, relax and eat.

Dormitory students take their meals in the cafeteria; others eat in the snack bar. Some students watch television or play cards in the T.V. Lounge; others play pool in one of two pool rooms.

Meetings of all sizes can be held in the ballroom or one of the smaller rooms available.

The bookstore handles all college textbooks and supplies to fill students' needs. Those who need a haircut can go to the Center barbershop in the basement of the union.



V. Downing

T. Linville

M. Goss

M. Smith

F. Sill

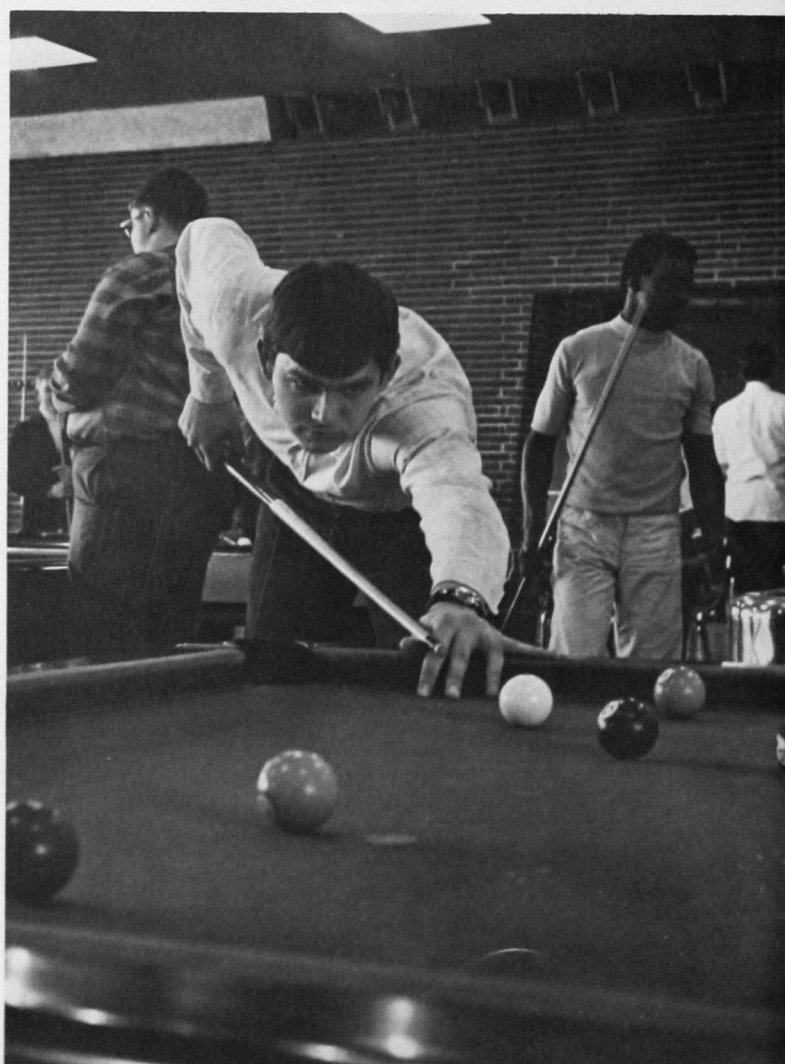



Anne Cramer, Librarian

Library: Expanding at Rapid Rate

Expanding at a rapid rate, the Library boasts a shelf total of 88,419 volumes and a backlog of 2,500 uncatalogued books.

In addition, 760 different periodicals, 1,500 microfilms and 28,362 microfiches are available for student and faculty use.

The Library also proved a popular place this year. A monthly average showed 25,714 students using library facilities, checking out 6,244 books and using many more within the ultra new confines of the library structure.



S. Hoke



C. Aldrich



B. Masterson



M. Mickley



J. Von Wicklen







Spectrum: '69: Campus Life



ABOVE: Linda Rollins and friends try to solve the enrollment mystery always confronting freshmen. RIGHT: Miss Rollins poses for the yearbook cameras as a part of orientation.



ENROLLMENT: *A Necessary Evil*

With the start of school came that necessary evil, enrollment. Typically, freshman, though aided by the orientation period, were sometimes lost in the red tape of advisement, scheduling and fee payment. The old hands, sophomores, juniors and seniors, nonchalantly and patiently waded through the maize of lines, "sorries," and near frustration.

But when the smoke cleared, well over 4,700 students had enrolled, a record.

LEFT: Two students register their cars with the college and pick up a vehicle sticker. BELOW: Students plan their schedule which receiving counseling assistance from members of the biology faculty.



HOMECOMING: Rain and Cold Didn't Stop 'Dogs

Rain almost dampened homecoming. But neither the Bulldog fans nor their team would let the weather come between them and a conference lead.

Attendance at homecoming activities was down from previous years and the traditional Saturday morning parade was rained out. And yet, the judging went on as scheduled with Phi Delta Chi winning the Sweepstakes trophy for the third year in a row, retiring it. In the other categories, the Freshman Class, Home Economics Club, Activities Council, Baptist Student Union and Tau Kappa Epsilon won prizes.

Charla Cain was crowned Homecoming Queen at half time, and she and her attendants, Kathy Bailess, Linda Jean Boyer, Kathy Koons and Mary Anne Sampson watched the Bulldogs whip Panhandle 30-7 for the conference lead.

At the post-game dance, the "Shanks" provided the music.



ABOVE: Cheerleaders and two physical education instructors Laura Switzer (prince) and Janet Jo Robbins (king) dramatize "A Very Fairy Story" during the Homecoming assembly skit. RIGHT: Jake Wright exudes enthusiasm, leading the assembled in "The Saints Go Marching In." Former Southwestern footballer "Tex" Selvidge (left) was the Master of Ceremonies.

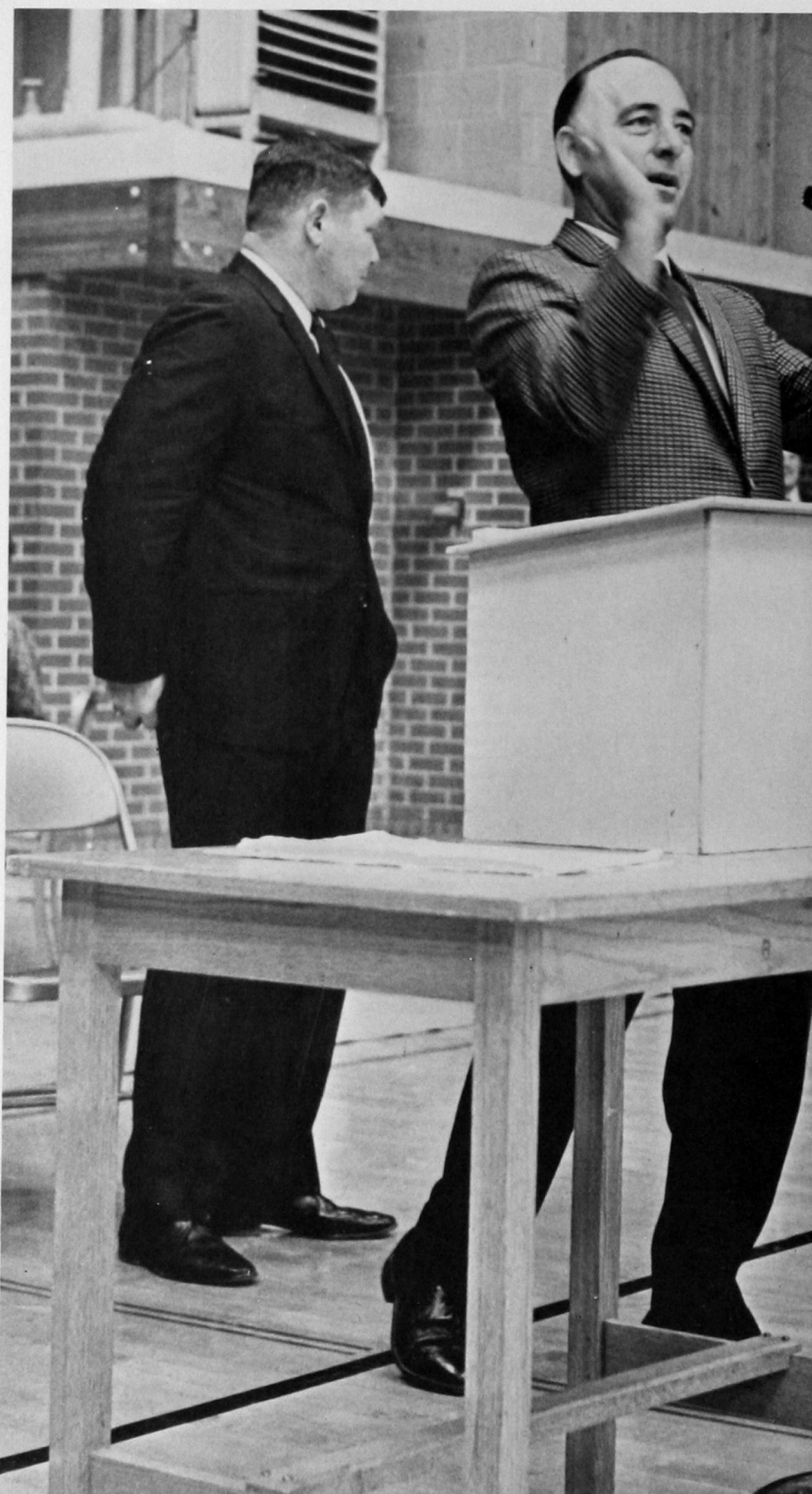



ABOVE LEFT: Soon-to-be Queen Charla Cain and one of the five finalists Mary Anne Sampson join in singing "Alma Mater." ABOVE: Phi Delta Chi's medicine man captured the Sweepstakes trophy in float judging. LEFT: Vicki Cluck wraps foil around an arch for the WRA float.

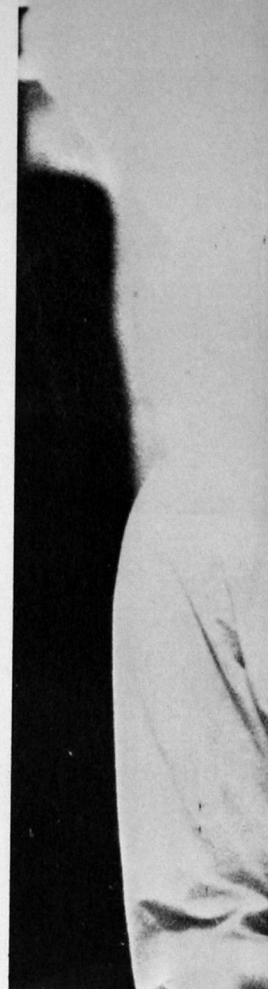

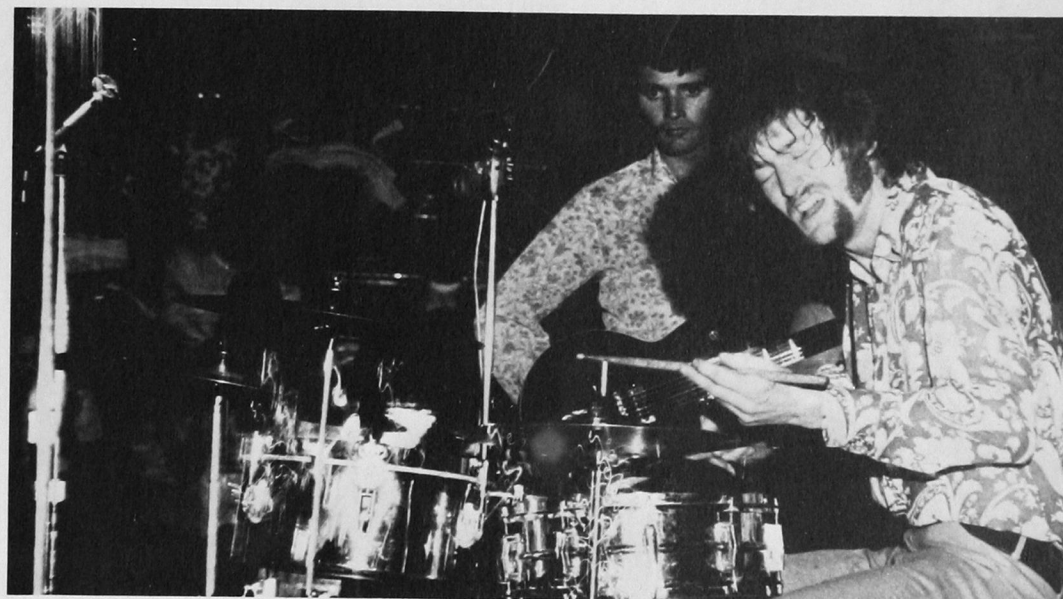

BIG NAME ENTERTAINMENT: Audience Held Spellbound

Big Name Entertainment spelled excitement. Neil Diamond, "Up With People," "The Harpers Bizarre" and "The Grassroots" grooved for Southwestern's audiences.

Diamond, a top recording star since 1965, drew 3,000 for a one-night stand. The young "Up With People" group played for two packed auditoriums and reached many more with their outgoing manner. Both Diamond and "Up With People" appeared during the first semester.

"The Harper's Bizarre" were reminiscent of the old time minstrel show, and what more could be said of "The Grassroots," but "terrific."

FAR LEFT: Chuck Wansley, drummer with 'Up With People', solos during one of the youth group's two shows. LEFT ABOVE: Neil Diamond answers questions for interviewers in the dressing room following his show. LEFT: Ted Templeton, Dick Scoppettone and Dick Yount of the Harpers Bizarre sing "Leaving on a Jet Plane." ABOVE: Grassroot drummer Rick Coonce feels the beat he's playing.



FINE ARTS SERIES: *Four Termed "Successful"*

Instigated as a joint venture between the college and the City of Weatherford, the first Fine Arts Council series was a cultural as well as a financial success.

"We wanted to break even and we did," Janet Morgan of the Music faculty and series program chairman said.

Four programs made up the first series. The National Players from Washington D. C. performed Shakespeare's "A Midsummer Night Dream" to open the new venture. Six hundred fifty attended the tragedy in the college auditorium.

Guy Fraser Harrison conducted the Oklahoma City Symphony and Miss Morgan soloed on the piano with the group. A student concert was held during the afternoon.

Norman Abelson, a bass baritone, was the third performer in the series. He was accompanied by his wife.

Internationally-renown pianist Rudolf Firkusny concluded the program. The Czech-born virtuoso started his piano career at six and his experience glistened from the keys during the two-hour concert.





FAR LEFT: Bottom (played by Joseph Zaloom) stole the show in Shakespeare's "A Midsummer Nights' Dream" presented by the National Players of Washington D. C. LEFT: CONDUCTOR Guy Fraser Harrison leads the Oklahoma City Symphony Orchestra. BELOW LEFT: Hermia (Kathleen Klein) is restrained from attacking a rival by Lysander (William Watson, left) and Demetrius (Michael Evans) in "A Midsummer's Night Dream. FAR BELOW: Celebrated Czech Pianist Rudolf Firkusny was brilliant playing three encores as the final Festival performer. BELOW: Baritone Norman Abelson talks with Beverly Lobitz of Southwestern's Music Department and her husband Larry at a reception for the renowned singer.

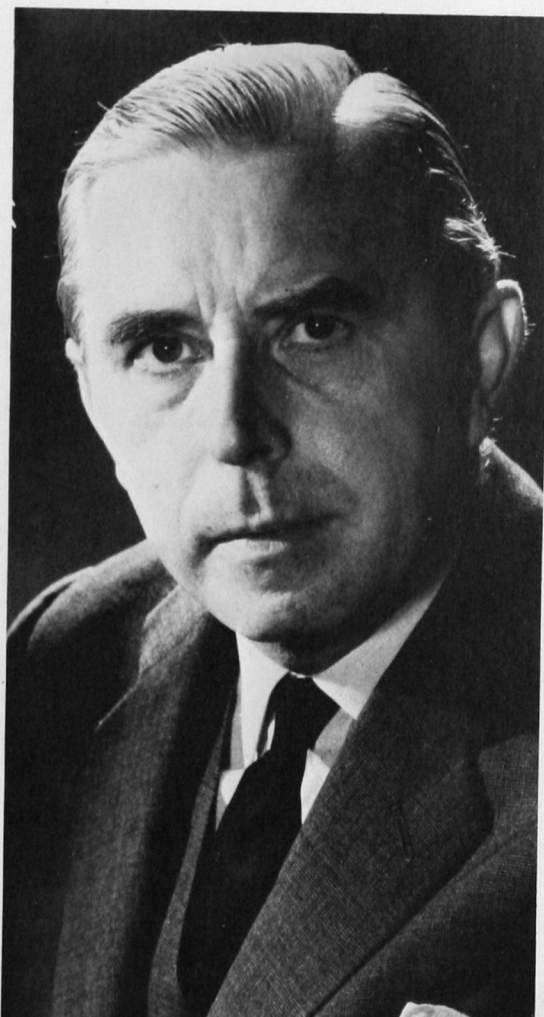

DRAMA: *Diversity Keeps Hands Busy*

Three plays, widely diversified, were presented by the Drama Department this year.

Tennessee Williams' "The Night of the Iguana," Noel Coward's "Private Lives," and Agatha Christie's "The Mousetrap" kept stage hands busy building sets, directing and even acting.

"Iguana," directed by Irwin Bingham, starred Larry Greer and Ann Miller; "Private Lives" featured Cynthia Massey, Jim Rinker, Bill Harris and Sherry Wilson, and "Mousetrap" spotlighted Bill Harris and Pam Muench. The latter two plays were directed by Delenna Rogers with technical assistance by Damarise Kitch in "Mousetrap."

Highlight of season was the last minute Gary Ray entrance as Luis, the French garoon in "Private Lives." Ray replaced Marilyn Bishop who had an appendicitis operation two nights before opening.

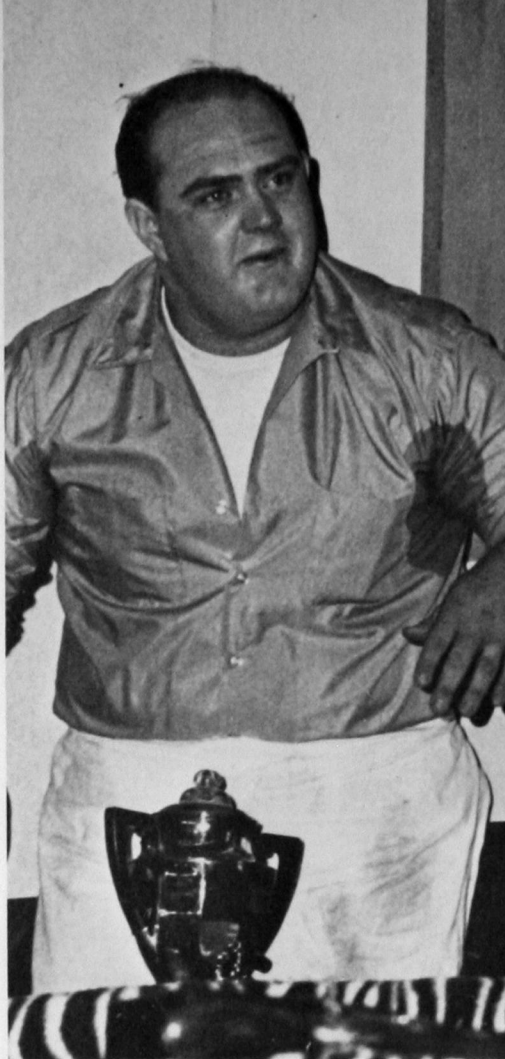

LEFT: Victor Pryne (Bill Harris) reasons with Amanda Pryne (Cynthia Massey) in "Private Lives." UPPER LEFT: Gary Ray was a last minute replacement as Luis in "Private Lives." UPPER RIGHT: Dennis Davis played the schizophrenic Christopher Wren in "The Mousetrap." ABOVE: Mr. Paravicini (Monte Snider) is pushed by Giles Ralston (Bill Harris) as Molly Ralston (Pam Muench) looks on. RIGHT: Mrs. Maxine Faulk (Ann Miller) gives The Rev. Shannon (Larry Greer) that look in "The Night of the Iguana."

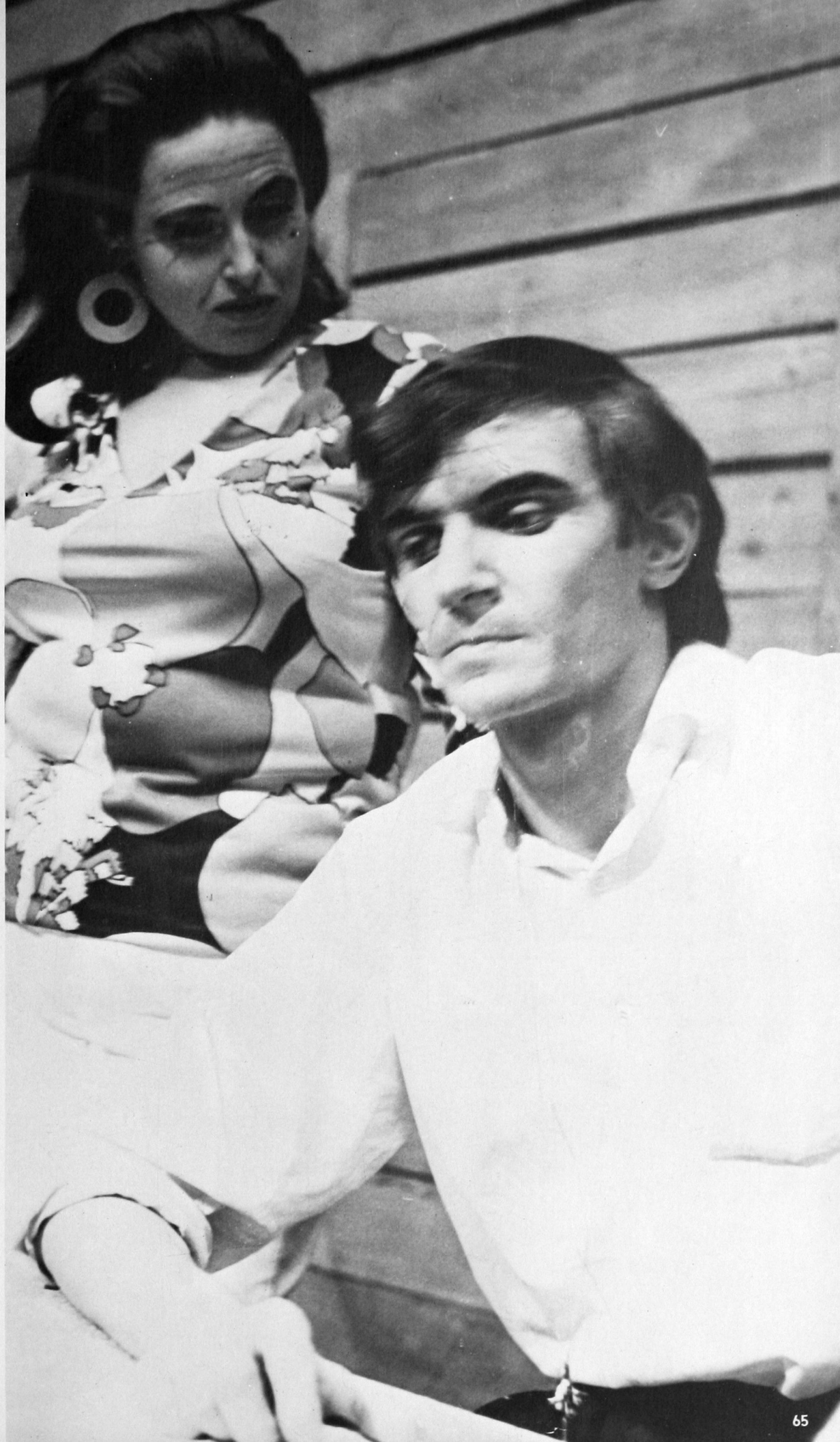



ELECTIONS: Posters, Slogans Everywhere

Posters, Slogans, banners and signs all typified the spirit surrounding class and senate elections during the fall and spring semesters.

In the Frosh class election, for example, 10 candidates tried for the top presidential position.

On the other hand, Rick Shelby ran unopposed for president in the spring Senate campaign.

The high-low candidate ration did not stop the shaking hands, meeting people and rounding-up votes, so characteristic of election campaigns.

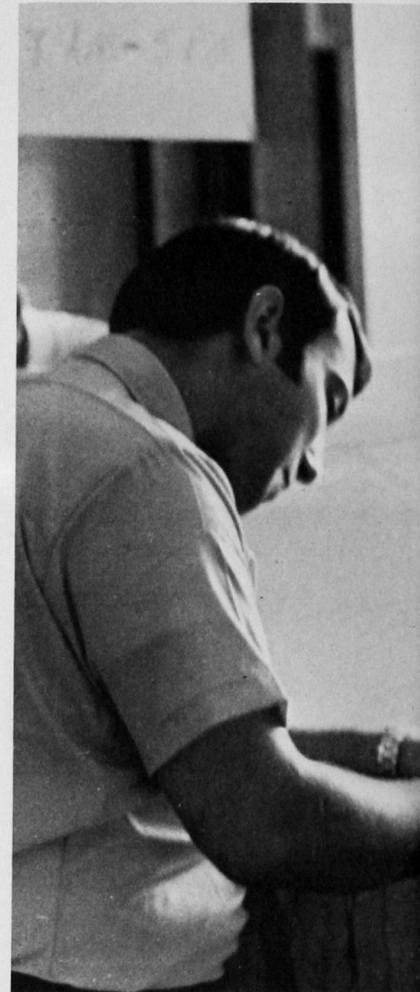
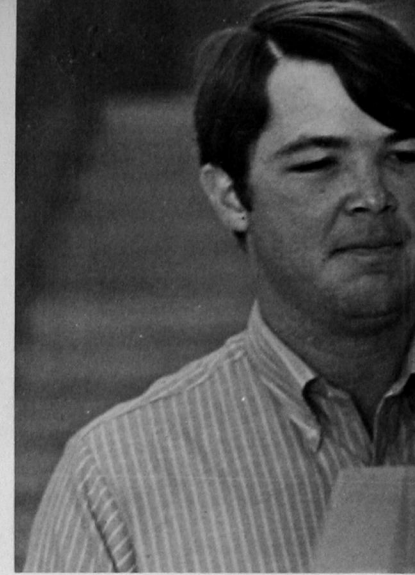
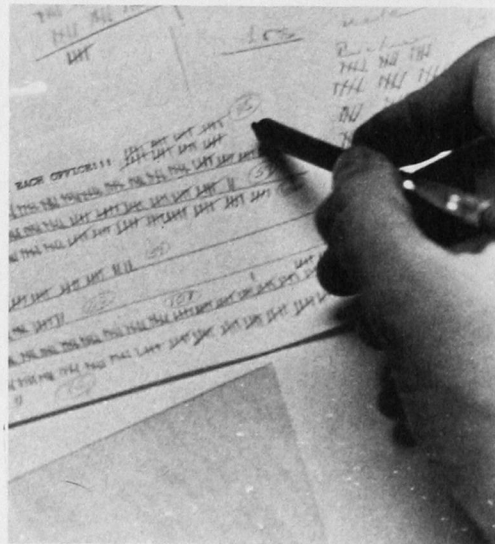

LEFT: Tabulation of the ballots by hand count made election results official. ABOVE: Junior Class president J. R. Homsey casts a ballot in the Senate race. ABOVE: LEFT: Counting ballots were (from the left) Donna Smith, Mary Nicholson, Sponsor Robert W. Winingar, Gary Kynn, Sponsor H. F. Timmons, Thad Gembacz and Scott Boyd.



LEFT: Rick Shelby, running for president, casts his ballot, one of the first to do so in the student Union. BELOW: Rick Neal hangs his campaign banner in front of the union. Neal was elected secretary.

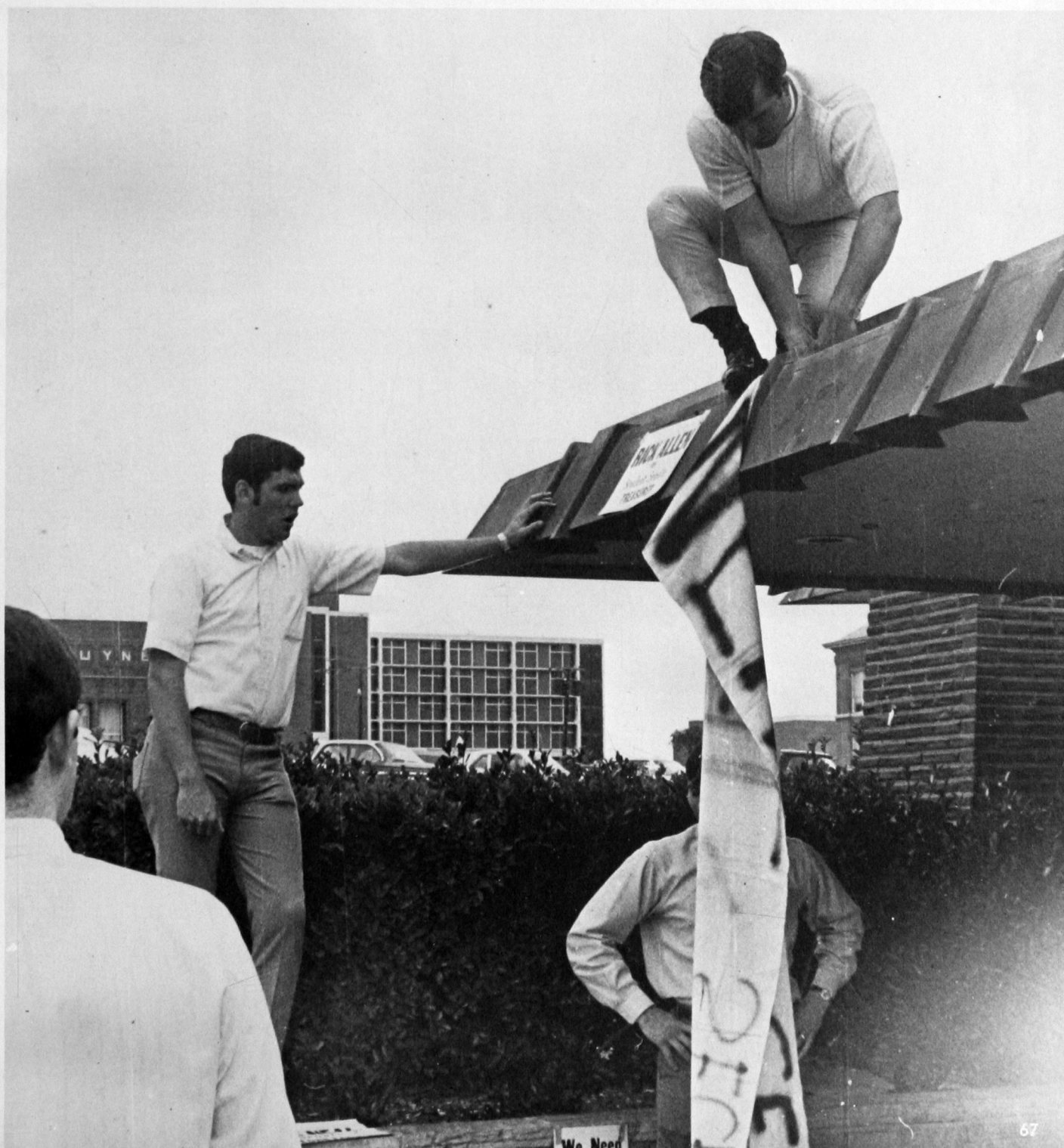



ABOVE: Ron Cole belts out his fabulous soul at the Campus Carnival. Bob Kaiser plays lead guitar. RIGHT: Couples at Stewart Hall danced to the Stage Band at their Christmas formal. FAR RIGHT: Marcia Symonds and date slow it down at a typical Senate dance.



DANCES: Rock, Folk, Formal, We Had It!

Rock dances, folk dances, western dances, you name it, we had it this year. Oh yes, we can't leave out the formal dances.

Spearheading the dance drive was the Student Senate which averaged sponsoring one dance every two weeks.

Also entering the dance scene were the Sig Taus and Wranglers, both who sponsored Western Dances, and the dormitories and fraternal groups which featured formal affairs.

Keeping the beat were Ron Cole and the Fabulous Soul, The Shanks, Marshmallow Steamshovel.

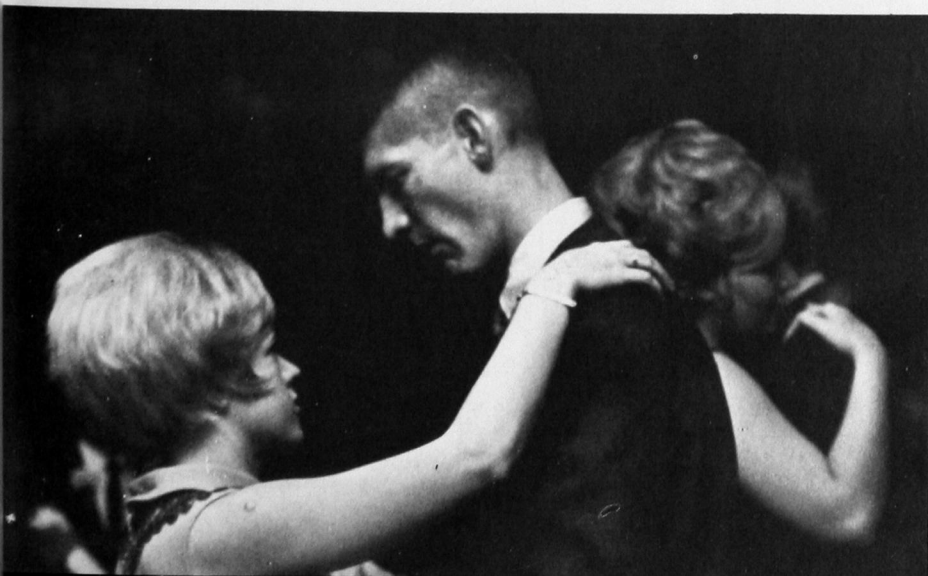
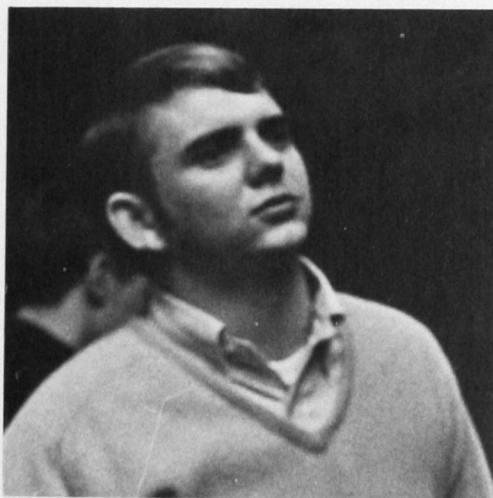

AWS: *A Best-Dressed First*

Good grooming, costume, personality were criteria used by the judges to choose the Association of Women Students' "Miss Cover Girl."

The winner—Karen Johnson—won over 13 other finalists after modeling school wear, sportswear and formal attire.

Ronnie Kaye, WKY Radio disc jockey, and Mrs. Mary Kelley, counselor at Midwest City school, headed a board of six judges. Completing the panel were Mrs. Juanita Nye, Dr. Virginia Dick and Mrs. Be Fiegel of the Home Economics Department and Dr. Albert Gabriel of the Business Department.

Miss Johnson was featured on the cover of the AWS-published calendar. Other finalists and months featured were: Marty Bower, Miss January; Jane Wilson, Miss February; Pam Wooldridge, Miss March; Lawanna Sue James, Miss April; Melva Kimble, Miss May; and Marsha Williams, Miss June.

More include: Mary Anne Sampson, Miss July; Wanda Davis, Miss August; Cynthia Edmonson, Miss September; Linda Logue, Miss October; Lana Allen, Miss November; and Cynthia Massey, Miss December.

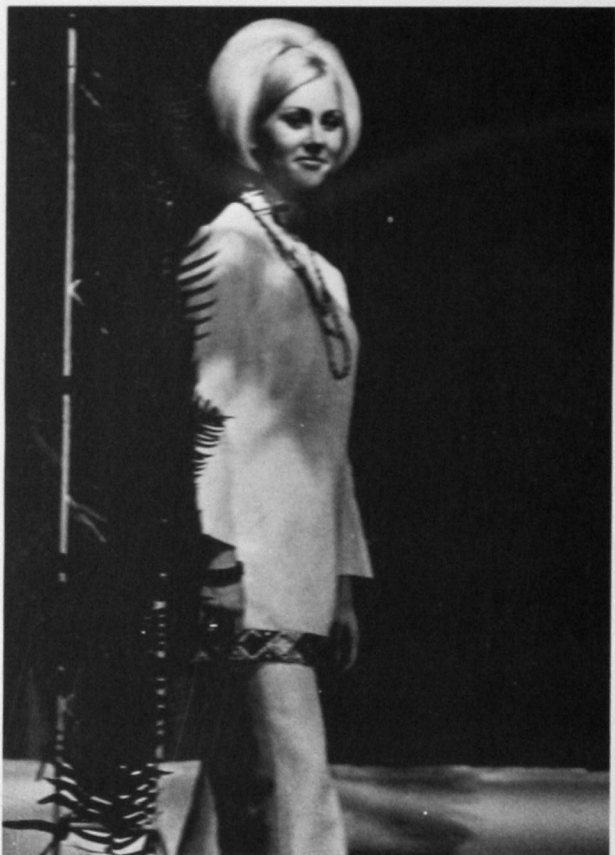

TOP: Karen Johnson models her formal gown before being named AWS "Cover Girl." ABOVE: Mary Anne Sampson in her sportswear was a fashionable delight. LEFT: Lana Allen and her escort Terry Cluck ready to walk across the stage. RIGHT: Kent Sampson and K. C. Compton were master of ceremonies.



BELOW: Steve Scott explains the surrey with the fringe on top to Radonna Sandlin in the Music Department production of "Oklahoma." RIGHT: Dr. Merle Taff directs practice for the opera "Gianni Schicchi."





MUSIC: *Three Majors Staged*

An opera, a religious cantata and a lively Broadway hit were performed by the music department this year.

"Gianni Schicchi," a one-act comedy opera, was presented by a 15-member cast which featured Bill Lowther and Radonna Sandlin. The opera, set in early 14th century Florence, was part of the Opera Workshop on campus.

Handel's "The Messiah," a traditional Christmas music, was performed jointly by the vocal department and members of the instrumental major. Steve Scott, Binnie Jennings, Radonna Sandlin and Linda Hicks were soloists.

The final vocal production, "Oklahoma," ran a successful two-night stand. Radonna Sandlin and Steve Scott played lead roles.

BELOW LEFT: Binnie Jennings sings from "The Messiah" at the Christmas concert. Dr. Merle Taff directs the Christmas cantata. BELOW: This cast of "Gianni Schicchi" gathers around the proclamation during the first semester performance.

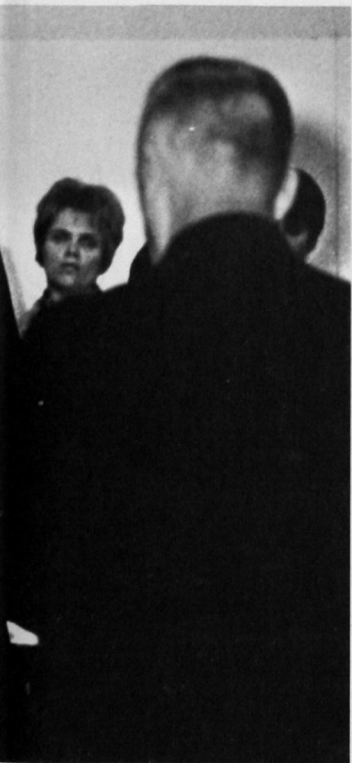

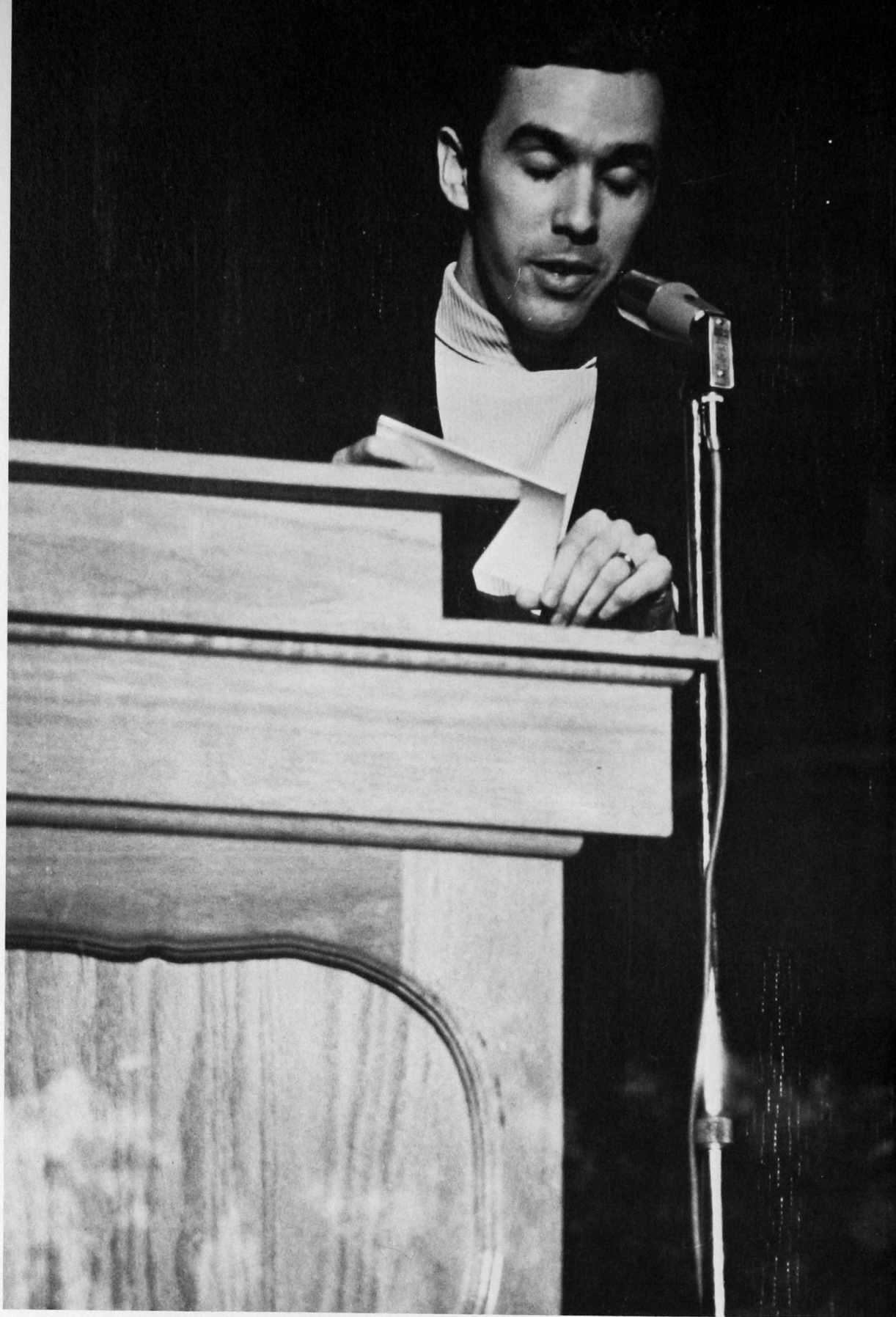

ABOVE: Charles Rightmer was the Bert Parks of the Miss Southwestern Pageant as emcee. RIGHT: Beatrice Hopkins does a dramatic reading as her talent. FAR RIGHT ABOVE: Kathy Olds pantomimes a scene on the park bench. FAR RIGHT BELOW: Contestants line-up for a final look at the swimsuit judging. Shelia Willis (#9) is the 1969 Miss Southwestern.

MISS SOUTHWESTERN PAGEANT: 13 Girls Compete



Shelia Willis won over 12 other contestants in the Miss Southwestern Pageant March 20. She was crowned by Debbie Drennan Jacques, the 1968 Pageant winner.

First runner-up was Kathy Olds. Other finalists were: Linda Braudway, second runner-up; Diane Stedje, third runner-up, and Beatrice Hopkins, fourth runner-up.

Other contestants included: Janice Davis, Cynthia Edmondson, Stacy Fransen, Iris Godley, Carolyn Kirk, Glenna Manes, Bettie Van Oostrum and Judy Lynne Vickers.

The girls competed in swim suit, formal wear and talent competition.

Miss Hopkins was picked Miss Congeniality by her fellow contestants.

Charles Rightmer, a former student, was the master of ceremonies. Judges were Mr. and Mrs. Jay Coburn, Helge Holm and Juanita Kidd.





ABOVE: Brewers' Art presented original hill music by blowing into partially filled bottles. BELOW: Jim Rinker (left) and Judy Vickers throw graffiti to each other at the Laugh-In board. RIGHT: Charla Gore won the best individual act category with her western singing. FAR RIGHT: Emcee Harold Wright kept the show moving throughout.



ALL-SCHOOL FOLLIES: *Potpourri of Madness*

Sigma Kappa sorority won the Greek trophy for the third year in a row at the All School Follies and retired it.

Other winners were Charla Gore in individual competition and Collegiate Diners and Service Organization in group competition.

Allen Bealmear and Bruce Boyd directed the production, a potpourri of talent acts arranged in the 'Laugh-In' format.

Harold Wright kept the show moving as master of ceremonies, but it was the 'Laugh-In' board which provided the punch for evening. Judy Vickers, Mary Denning, Jody Paige, Archie McGill and Jim Rinker plus specials from Dr. W. C. Burris and Cedric Crink kept the audience laughing.

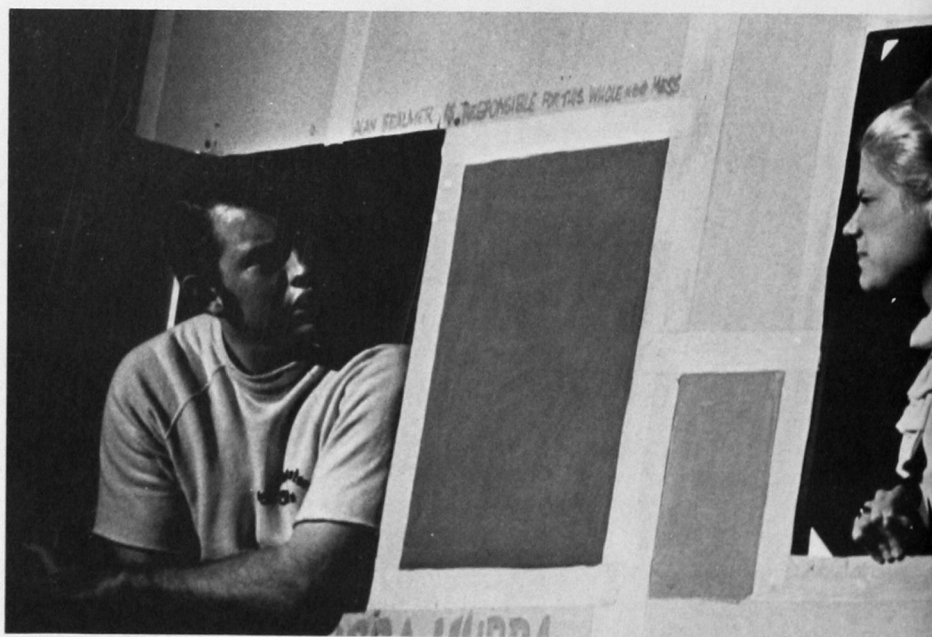



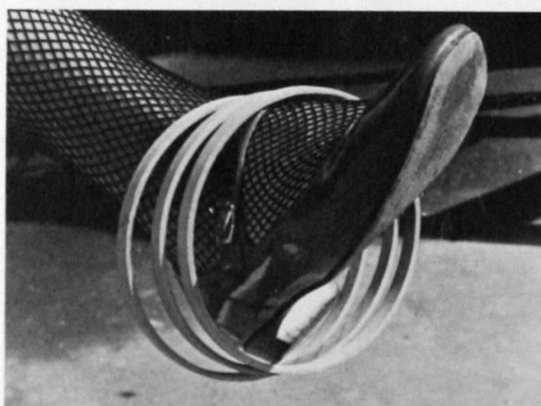

TOP: Gary Van Duyne tries to ring the foot of Sherry Word during the Stewart Hall garter toss. Other Stewart Hall girls are Pat Moore and Brenda Coffee. ABOVE LEFT: Gary's target, the hosed foot of Miss Word. ABOVE RIGHT: Fran Darcangelo shows Judy Wells how to win the prize at the Diners' BB gun shoot.



HAWKINS DAY CARNIVAL: *Showers No Knock-Out*

Rain cut short, but didn't dampen the fun and excitement at the campus carnival and Sadie Hawkins Day activities in May.

Doug Passmore and Bettie Van Oostrum won the coveted L'il Abner and Daisy Mae titles and were announced just prior to the rain showers.

Ron Cole and the Fabulous Soul provided music for dancers, but it was the carnival booths manned by various campus groups which received most of the attention. There were penny pitches, garter tosses, BB shoots and games of chance.

Of course, jail was available for unescorted males and females.

LEFT: Bettie Van Oostrum and Doug Passmore, both representing the sophomore class, were crowned Daisy Mae and L'il Abner at Sadie Hawkins Day. BELOW: The Pikes' penny-pitching croupier wields the sponge mop to clear off the board for another round.

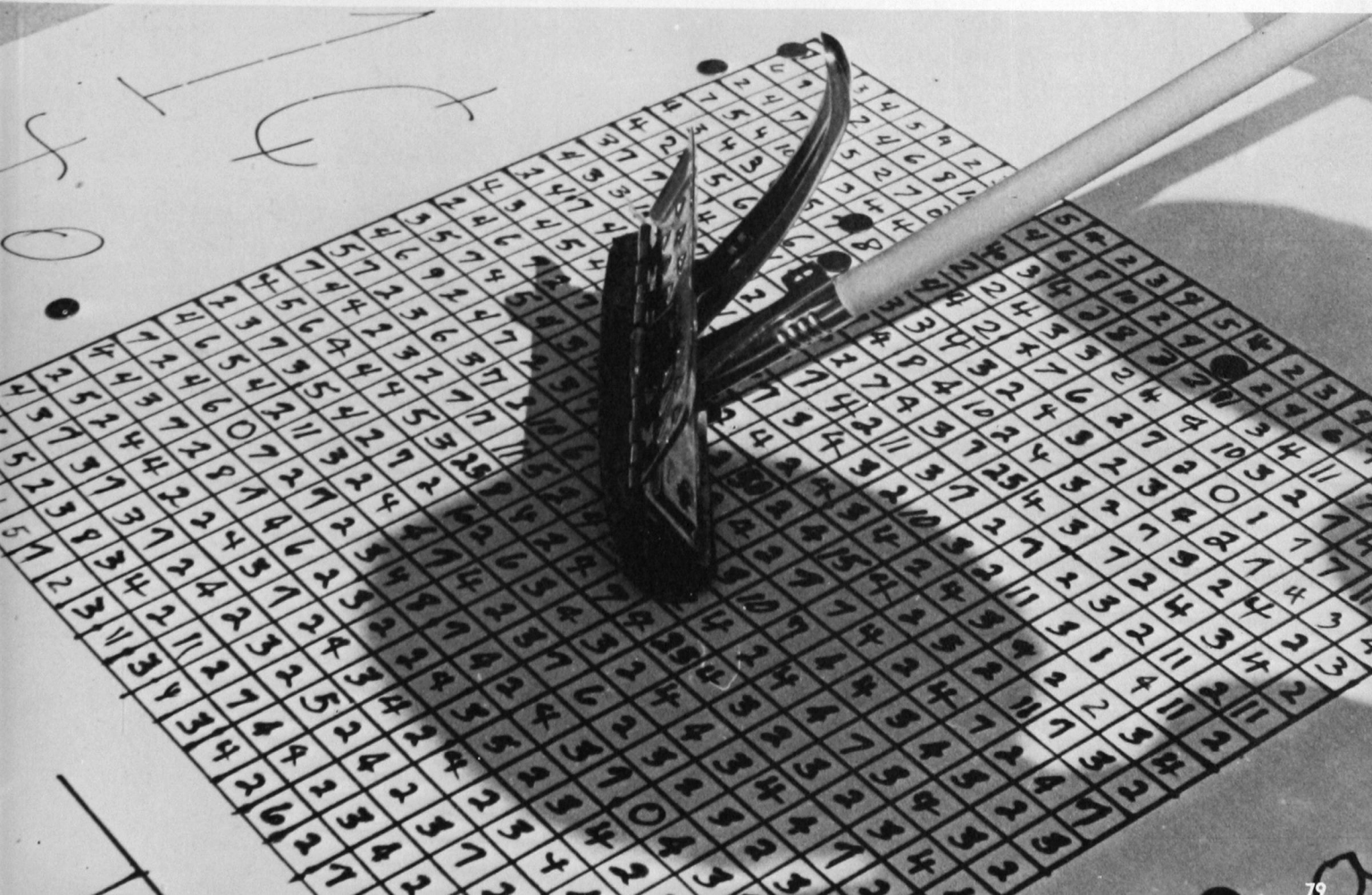

Philosophy

en	Grade	
	B-	
	C+	
	A	
	A-	
	C-	
	C	
	C	
	B	
	D	
	F	
	B-	
	I	
	D	

FINALS: Studying, Taking and Waiting

Studying, taking finals and waiting for the results, the dread of finals week, drew to a close the academic portion of the year with only graduation for a few left.

The lights stayed on later; the ash trays were fuller, and the number of theatre goers increased as the pressures of finals exerted their influences.

New this year was a revised final schedule which gave students a stop day when no tests could be scheduled and a weekend break between the second and third day of exams. The revision was made at the suggestion of the Student Curriculum Committee through the Dean of Instruction's office. The faculty senate made the decision.

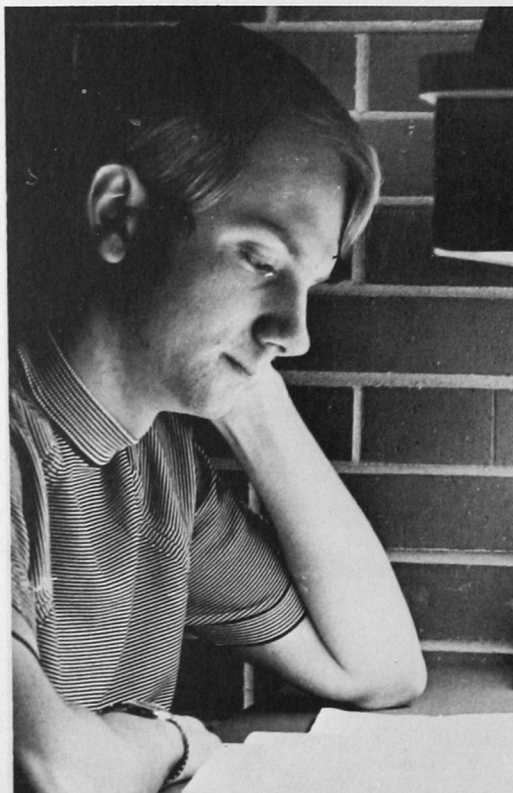

LEFT: Randy Cartwright studies for a final in his room at Parker Hall. RIGHT: Mickey Moore ponders a test question and answer. ABOVE: Both Randy and Mickey await the final result tabulated on grade sheets.



GRADUATION: *A Record 685 Degrees*

A record 685 degrees, by-far the largest graduation in the 68-year old institution's history, were conferred at graduation exercises at Milam Stadium May 30.

Lieutenant-Governor George Nigh delivered the commencement address and said, "It's a new day beginning in the lives of Southwestern graduates."

Dr. Al Harris conferred the degrees with the assistance of Dr. Louis Morris, Dr. W. L. Dickison and Dr. Harold Massey.

Included were: bachelor of arts, 54; bachelor of science, 180; bachelor of arts in education, 84; bachelor of science in education, 237; bachelor of science in pharmacy, 90, and master of education, 40. The master of education degree was awarded for the first time. Previously, the name of the degree was master of teaching.

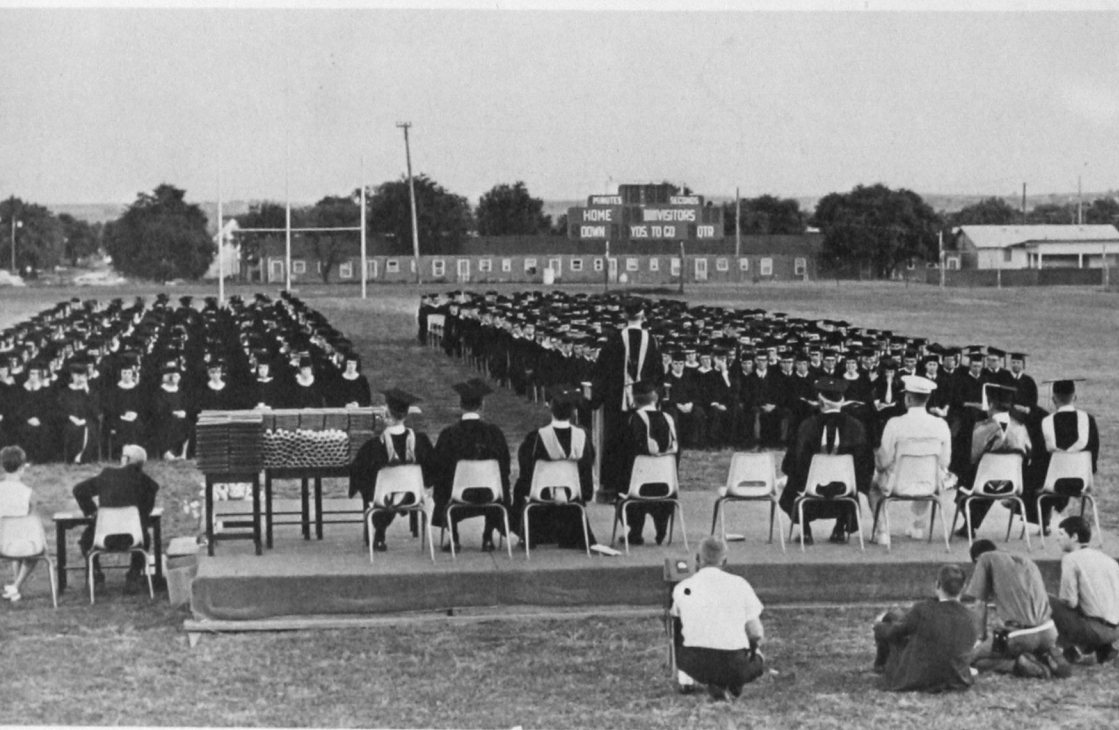



FAR LEFT: Lieutenant Governor George Nigh tells graduates that it is "a new day." FAR LEFT BELOW: President Al Harris makes introductory remarks and introduces the commencement speaker. LEFT: Charla Cain receives her degree from Dr. Louis Morris, dean of instruction. BELOW: Cedric Crink reads the names of the graduates.

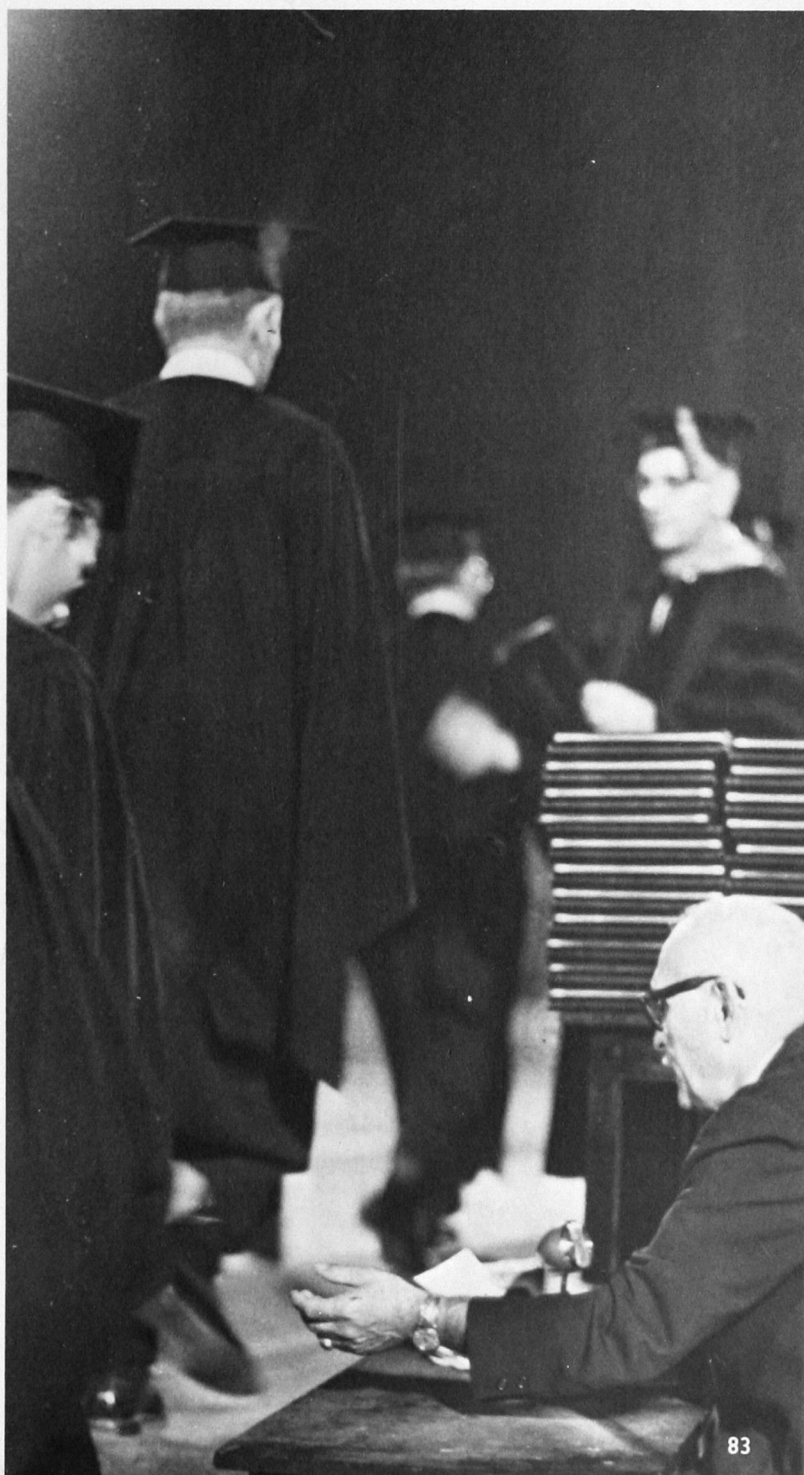





Spectrum: '69: Personalities





MISS SOUTHWESTERN: *Shelia Crowned*

The announcer, Charles Rightmer, leaned slightly over the microphone, and distinctly said, "The 1969 Miss Southwestern is ... SHELIA WILLIS."

The audience rose as one, applauding. That's how highly the Mountain Park senior is regarded at Southwestern. Now she will represent the college in the Miss Oklahoma Pageant this summer.

Shelia Willis is a fitting queen. She was named "Best Citizen," awarded to the outstanding senior, at the annual Duke Awards Assembly, and received the Miss Southwestern award and scholarship at the same time.

A psychology-sociology major, the brunette was the 1967 Homecoming Queen. She is a member of Chi Sigma Omega, Order of Diana, College Young Republicans, 1967 Teke Playmate, and a member of Oklahoma Hall's House Council.



TOP: The new queen holds the trophy and traditional bouquet of roses. ABOVE: Shelia sings "Who can I turn to?" for the talent portion of the Pageant. RIGHT: The queen and her court: Beatrice Hopkins, fourth runner-up; Kathy Olds, first runner-up; Queen Shelia; Diane Stedje, third runner-up, and Linda Braudway, second runner-up.







HOMECOMING: Queen Charla Reigns

At approximately 9:15 p.m. on a cold, windy, and sometimes rainy, evening, Miss Charla Cain was crowned "Homecoming Queen 1968" and bussed by Senate President Kent Sampson.

Miss Cain won over four other contestants, Kathy Bailess, Linda Jean Boyer, Mary Anne Sampson and Kathy Koons, in voting by the student body.

A music major, the reigning queen was named Who's Who at Southwestern after an active four years as a Bulldog fan.

The Walters senior was a member of the Student Education Association Activities Council, Chorus and Southwestern Singers, in addition to accompanying many music majors in their recitals. She was also president of Oklahoma Hall.

LEFT: Charla is escorted from the field by Senate President Kent Sampson who crowned her at halftime. BELOW: Five anxious candidates, Kathy Bailess, Queen Charla, Mary Anne Sampson, Linda Jean Boyer and Kathy Koons, are introduced at the assembly.





*KAREN JOHNSON
AWS Cover Girl*

Karen, a senior from Gould, was named "Miss Cover Girl 1969" by a panel of judges Feb. 27. Representing the Student Education Association, this elementary education major won the right to be featured on the AWS calendar over 12 other girls.



Sheila, a freshman from Chickasha, was crowned queen of the Frosh Follies during intermission at the annual freshman talent show Feb. 20. Miss Payne was also a Bulldog cheerleader.

SHEILA PAYNE
Freshman Follies Queen



DISTINGUISHED STUDENTS: 35 Who's Who Named

Thirty-five seniors were named Who's Who at Southwestern this year, and automatically received listing in "Who's Who Among Students in American Universities and Colleges," a national publication.

Students also gained the benefit of the publication's placement service which aided some in obtaining post graduation employment and received a certificate at the annual Duke Awards assembly in May.

Five criteria served as basis for consideration: scholastic performance, character, citizenship, contribution to the college and leadership ability.

Each department on campus nominated three to five candidates, and a faculty committee appointed by the dean of the college made the final selection.

Pictured on the following pages are 30 of the 35 seniors. Those not pictured are: Noreen Dill, Okeene, Sherry Ann Haught, Gould, and Betty Jean Miller, Grandfield, all elementary education majors; John Rynders, Borger, Tex. pharmacy major, and Randy Reynolds, Weatherford biology major.

DAVID BATTLES, Weatherford accounting major; Wesley Foundation, president; Inter-Church Council representative; Student Senate; Chairman, Constitutional Revision Committee, Member, Faculty Senate Sub-Committee; Phi Beta Lambda; President's Club; Southwestern Sales Club; Young Republicans.

PATRICIA ANN COLEMAN, Calumet speech major; Dean's Honor Roll; Duke Award 1968; Mabry Forensics Award; Alpha Psi Omega, vice-president; Pi Kappa Delta, president; Debate Team; SEA; Cast of two productions: "Dear Me the Sky is Falling" and "A Far Country."



ROBERT TRAVIS, Custer music major; Lambda Mu, president; MENC, vice-president; Phi Mu Alpha Sinfonia; Opera Workshop; Chamber Choir; Chorus; All-School Follies.

KENT SAMPSON, Chickasha psychology-sociology major; Duke Award, outstanding sophomore; Dean's Honor Roll; Alpha Phi Sigma; Sophomore Class president; Junior Class President; Student Senate president; Spanish Club; Activities Council; Collegiate Dinners and Service Club; President's Club; Track.

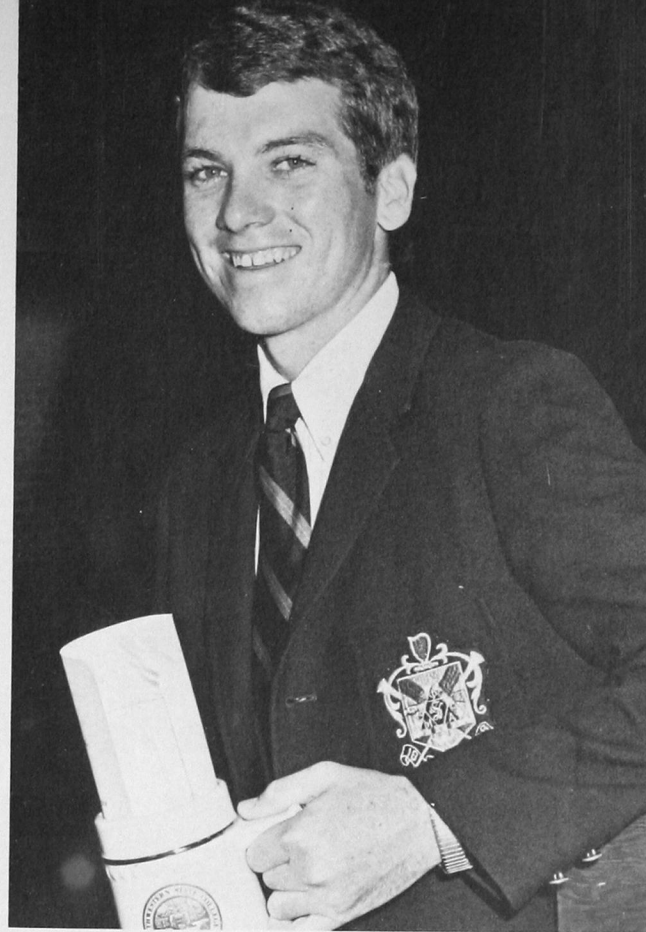
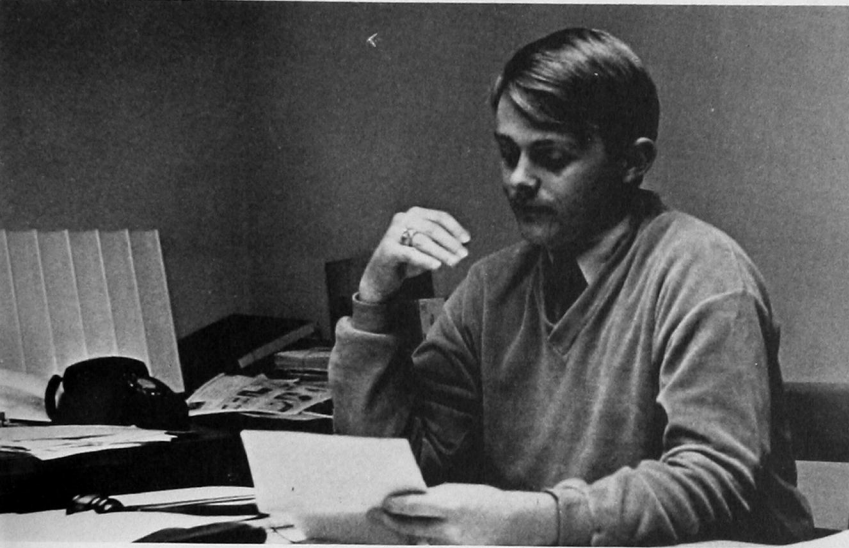

HARRIET NOWKA, Hydro business-home economics major; President's, Deans Honor Roll; Phi Beta Lambda treasurer; Alpha Phi Sigma, president; SEA; Gamma Delta Kappa; Home Economics Club.



SHIRLEY LEE, Okeene elementary education major; President's, Deans Honor Roll; SEA; Gamma Delta Kappa; AWS, president; Junior Class, secretary; Stewart Hall Dorm Council.

Who's Who

Continued

CELESTE BAILEY, Weatherford vocal music education major; Deans, President's Honor Roll; Outstanding Freshman, Duke Award; French Club; Gamma Delta Kappa, secretary; Band Belle; SEA; Student Entertainers; MENC; Southwestern Singers; Chorus; Band; Chapbook editor; Freshman Follies.



TRAVIS PENDLEY, Broken Arrow Pharmacy major; Deans, President's Honor Roll; "Top Teke" Award; Duke Award; Tau Kappa Epsilon, treasurer; Activities Council; BSU; Alpha Phi Sigma; Interfraternity Council; Rho Chi; Kappa Psi, Ritual Officer; A.Ph.A., president—vice-president.

LINDA KATHLEEN MOSES WAITES, Weatherford speech major; Deans Honor Roll; Alpha Psi Omega, president; Gamma Delta Kappa; SEA; NEA; National Council of English Teachers, junior member; Band; Choir; Sigma Kappa sorority.





JIMMY RAY CARLSON, Hennessey elementary education major; Deans Honor Roll; SEA; Dorm Counselor, Neff Hall; Activities Council; OEA, NEA, student member.

LARRY GREER, Clinton art education; Duke Award, dramatics; Alpha Psi Omega; Major roles, "All Because of Agatha," "A Clearing in the Woods," "A Far Country," and "Night of Iguana;" Clinton Community Theatre, technical and drama director.

VICKI CLUCK, Sentinel English major; Miss WRA 1966; Deans, President's Honor Roll; Duke Award, yearbook; SEA, parliamentarian, historian, treasurer; WRA, secretary, reporter, president; Gamma Delta Kappa, secretary, president; Alpha Phi Sigma; BSU; Lambda Mu; Co-editor, 1967 Yearbook; Student Senate.



Who's Who Continued

ROBERTA DARBY, Duke home economics major; Deans Honor Roll; Home Economics Club, president; vice-president, parliamentarian; Pharmacy Wives, parliamentarian; SEA; Home Economics Chapters of Oklahoma.



WILLIAM BLANKENSHIP, Upper Sandusky, Ohio French major; Deans, President's Honor Roll; French Club; German Club; Alpha Phi Sigma; SEA; Neff Hall proctor; Track.



CAROL HARDIN, elementary education major; Freshman Queen; Homecoming queen candidate; Daisy Mae candidate; Deans Honor Roll; Sophomore Class, treasurer; SEA; WRA; Delta Zeta; All School Follies; candidate, Miss Southwestern Pageant.

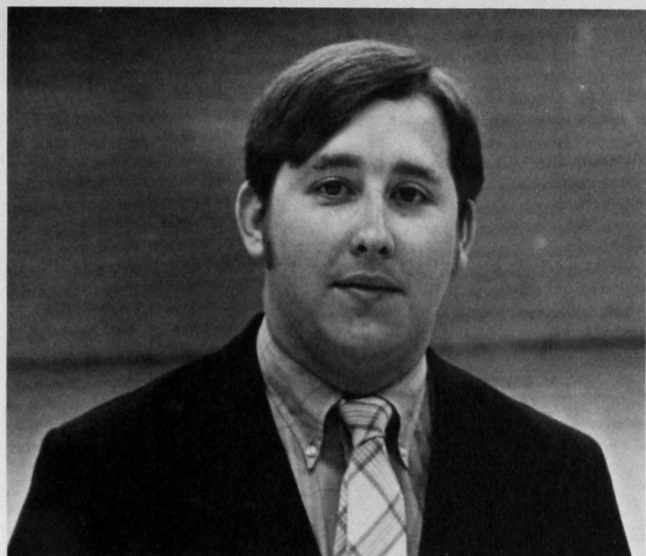

RONNIE ANDERSON, Chickasha pharmacy major; Deans, President's Honor Roll; Delta Chi Delta, president; O.Ph.A.; Kappa Psi, public relations; Rho Chi, vice-president; Diners Club.



PAULA JEAN LAUFER, Hobart Pharmacy major; Deans Honor Roll, A.Ph.A., secretary; Rho Chi, secretary; Kappa Epsilon; Pi Rho Epsilon; Alpha Phi Sigma.

HARRIET KELLN, Shattuck pharmacy major; Pi Rho Epsilon, secretary; Gamma Delta Kappa; Interchurch Council, treasurer, representative; Kappa Epsilon, historian, treasurer; A.Ph.A.

Who's Who

Continued

RICHARD SHELBY, Daytona Beach, Fla. history-psychology major; Student Senate, vice-president; Activities Council, president, vice-president; German Club, vice-president; Collegiate Diners and Service Organization; Young Republicans, executive secretary; Senior Class, treasurer; Deans Honor Roll.

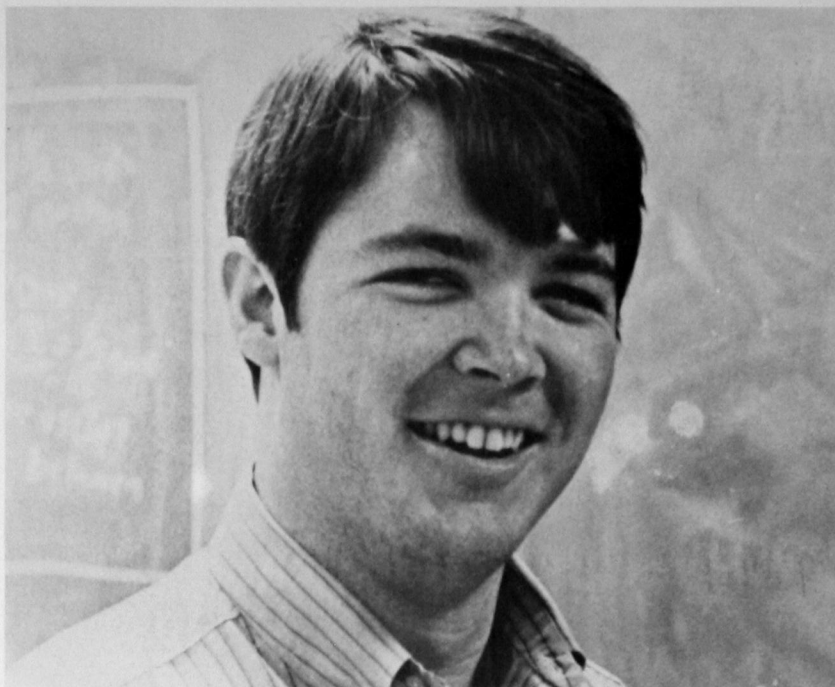

LYNN LEVERTON, Odessa, Tex. pharmacy major; Deans Honor Roll; Phi Delta Chi, Parliamentarian; T.B.S.A.; Frosh Class, parliamentarian; Circle K, president; Lieutenant—Governor; Phi Theta Kappa; A.Ph.A.

LONNIE JAY, Elk City pre-medicine major; President's, Deans Honor Roll; Beta Beta Beta, vice-president; Delta Sigma; Chemistry Club.





JOHNNA SUE GREER, Shattuck home economics major; Deans Honor Roll; AWS; Gamma Delta Kappa, treasurer, president; Home Economics Club; Wesley Foundation; Young Republicans.



GLORIA JEAN HAYNES, Dill City business education major; Phi Beta Lambda, secretary; Gamma Delta Kappa; Deans Honor Roll; Wesley Foundation; SEA, reporter; Southwestern Singers; Chorus; Opera Workshop; All-School Follies, co-director; Student Senate.

CAROLYN ANN HICKS, Clinton-Sherman chemistry major; Deans Honor Roll; Gamma Delta Kappa; Chemistry Club, vice-president; REW; Wesley Foundation, historian; Interchurch Council, vice-president; German Club; Physics Club.

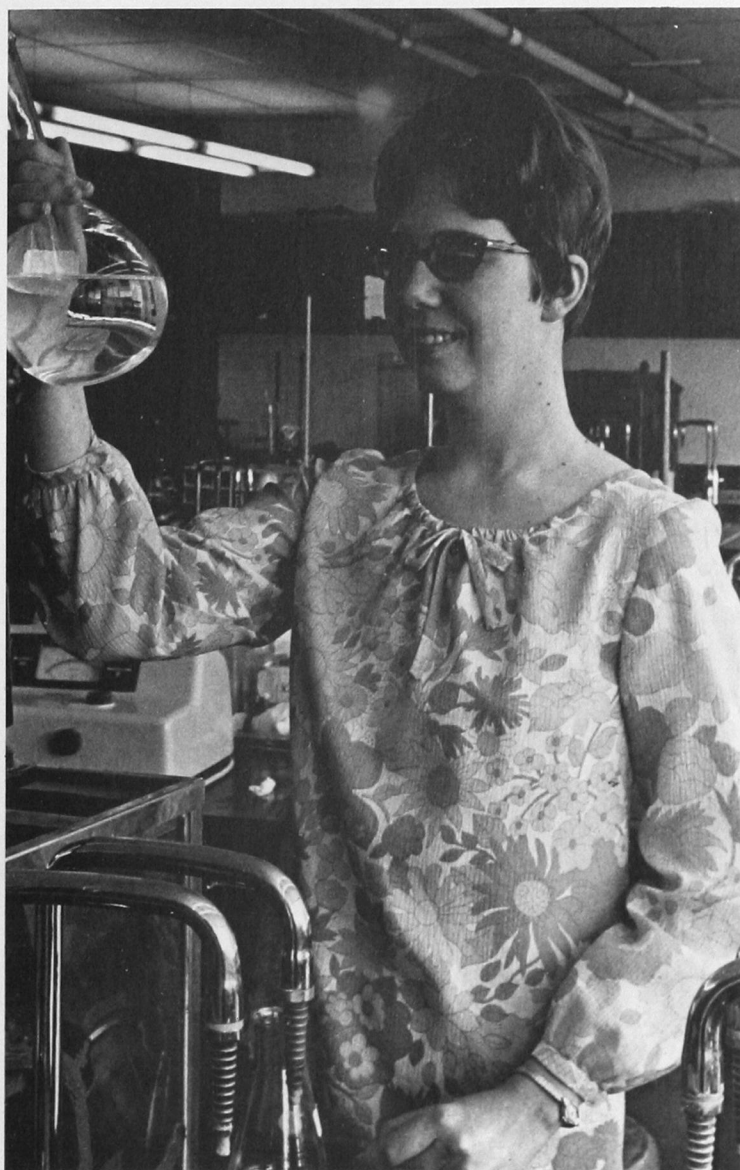

Who's Who

Continued



EDDIE REED JR., Altus business administration major; Deans Honor Roll; Phi Beta Lambda; Southwestern Sales and Executive Club.

CHARLA CAIN, Walters vocal music major; Miss Queen of the West; Homecoming Queen; 2nd runner-up, Miss Southwestern Pageant; 2nd runner-up, Miss Oklahoma Pageant; Deans Honor Roll; Oklahoma Hall, president; SEA; M.E.N.C.; Chorus; Southwestern Singers; Student Entertainers; Opera Workshop.

RUSSELL KATZER, Danville, Calif. business management major; Phi Beta Lambda, president; Southwestern Sales and Executive Club; Deans Honor Roll; Duke Award.

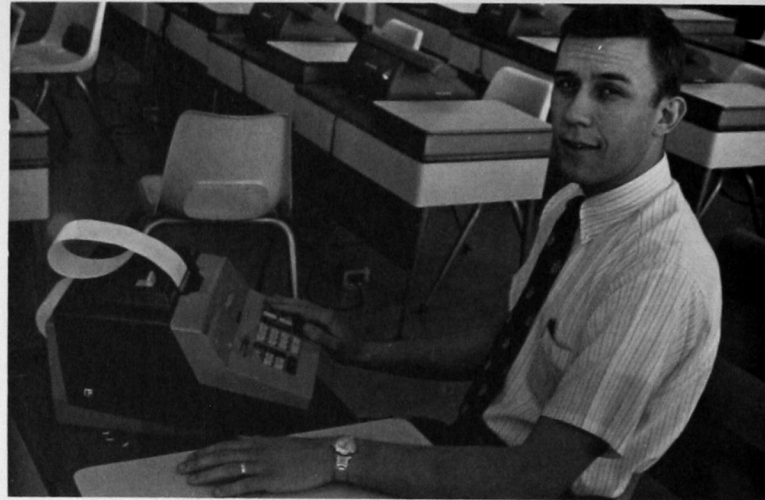



KARLA SUE WIELAND, Weatherford home economics major; Deans Honor Roll; Circle K sweetheart; Home Economics Club, historian, vice-president; WRA; candidate, Homecoming Queen.



JO JO ROSS KLINGMAN, Thomas mathematics major; Duke Award; Deans Honor Roll; Drum Major, college band; Homecoming queen attendant; SEA, president, secretary; Band Belles, president, reporter; Alpha Phi Omega; Gamma Delta Kappa; Band; Oklahoma Hall, treasurer, council.

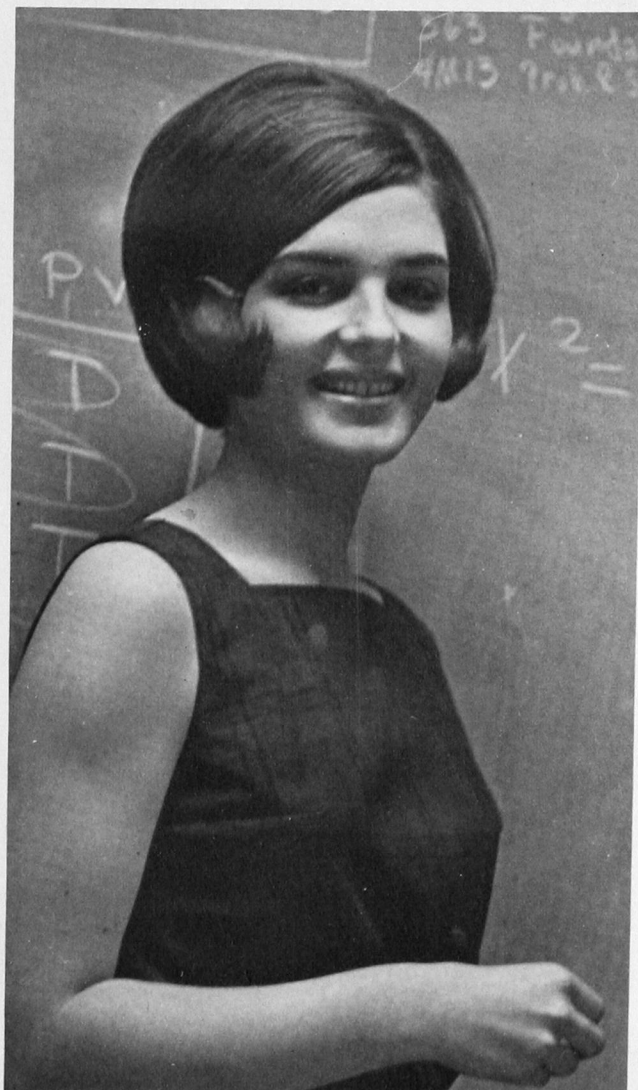

SHERRY LONG, Eldorado biology major; Deans Honor Roll; Beta Beta Beta; secretary-treasurer; Wesley Foundation, vice-president, president; Inter-church Council treasurer; SEA; Upward Bound counselor; lab assistant, Biology Department.



ABOVE: The band plays during intermission in the Awards Assembly. RIGHT: Ken DeFehr receives the Mabry Forensics Award from Jack Shaw as Kent Sampson looks on. ABOVE RIGHT: Individual Duke winners were: Gary Miller, religion; Ken DeFehr, forensics; Jo Jo Ross Klingman, education; Robert Travis, music, and Bill Harris, drama. Missing from picture is Ben Weaver, newspaper.





AWARDS ASSEMBLY: 61 Dukes Presented

Sixty-one Duke Award winners received recognition at the Annual Awards Assembly in May.

Kent Sampson and Shelia Willis fittingly took the 'Best Citizen' awards chosen by a campus wide vote.

State Senator Al Terrill of Lawton, a former Southwestern graduate, was the principal speaker, theming that ignorance costs more today than education itself.

At one-hour, 45-minute assembly, spectators were entertained by music from the stage band.

(continued)

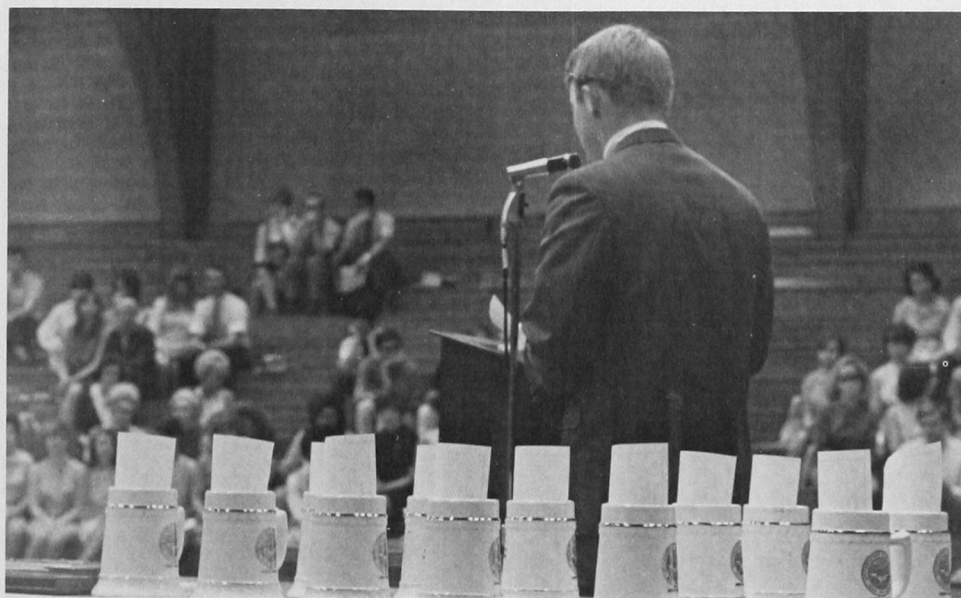

TOP: Mike Davison and Brenda Kay Francis received the J. R. Pratt Physics Award and McCormack Math Award, respectively. ABOVE: Kent Sampson, Senate president, sets the mood for the Awards presentation, addressing the assemblage. LEFT: Shelia Willis and Kent Sampson were named "Best Citizens" at Southwestern in voting by fellow classmates.

Awards

Continued

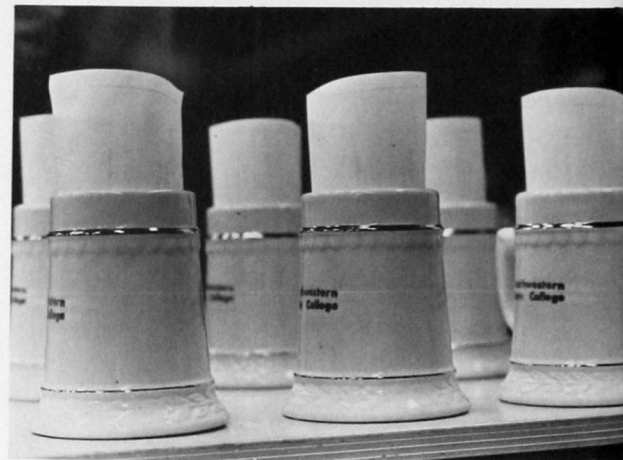
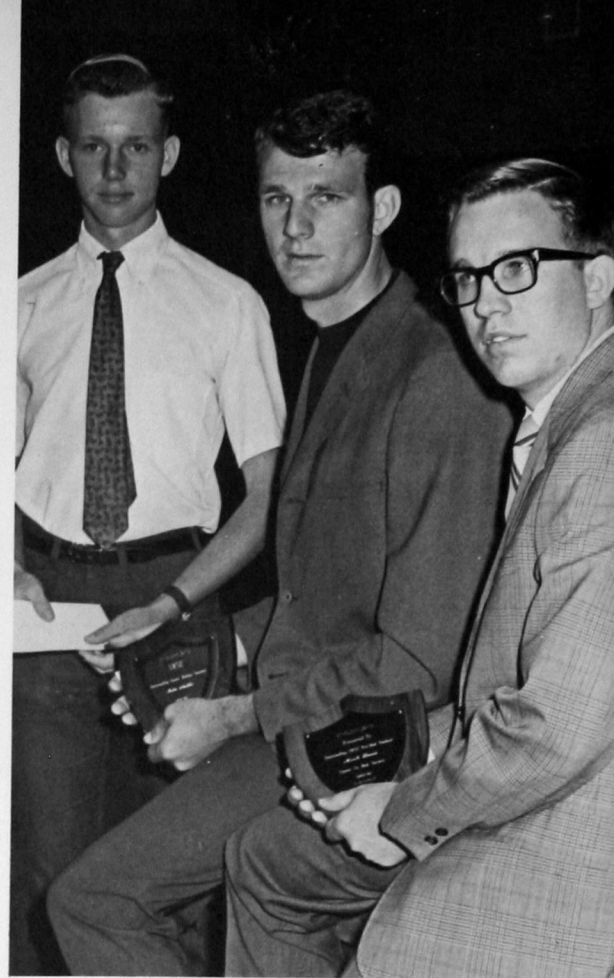

TOP LEFT: Dr. W. W. Ward reads over his notes prior to presenting the Cordell accounting award. TOP: Rex Ueber, John Stobbe and Merle Davis received the outstanding freshman biology student, outstanding senior biology student and pre-med awards. LEFT: Coaches Jerry Jobe and O. T. Delaporte and team members of the basketball and football squads were recognized by a Senate resolution. ABOVE: The coveted Duke Awards—61—were presented during the assembly.

RIGHT: Dean Freda Sauer gives Shelia Willis a kiss after she presented the Miss Southwestern Award and scholarship to the Mountain Park senior. BELOW: Richard Gray received the Wall Street Journal medal for business majors. FAR BELOW: Class Duke winners were **Front row:** Connie Maricle, freshman; Karen Johnson, senior; Marsha Williams, junior, and Ann Pekrul, sophomore. **Second Row:** Terry Cluck, freshman; Gary Van Duyne, junior, and Gene Hilton sophomore. Missing was John Rynders, senior.

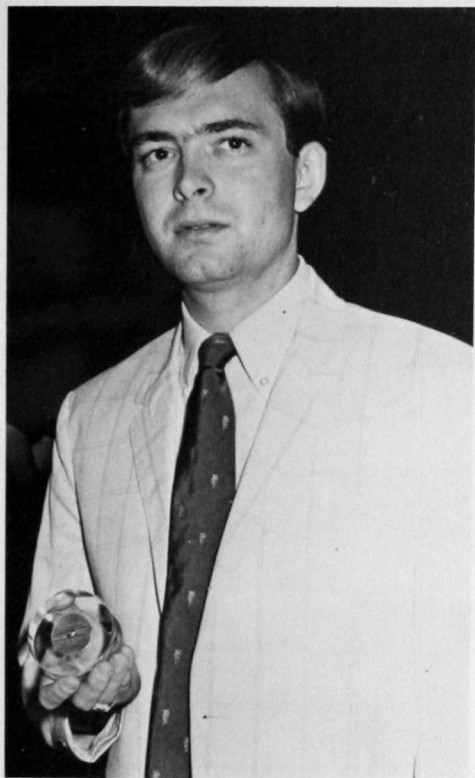



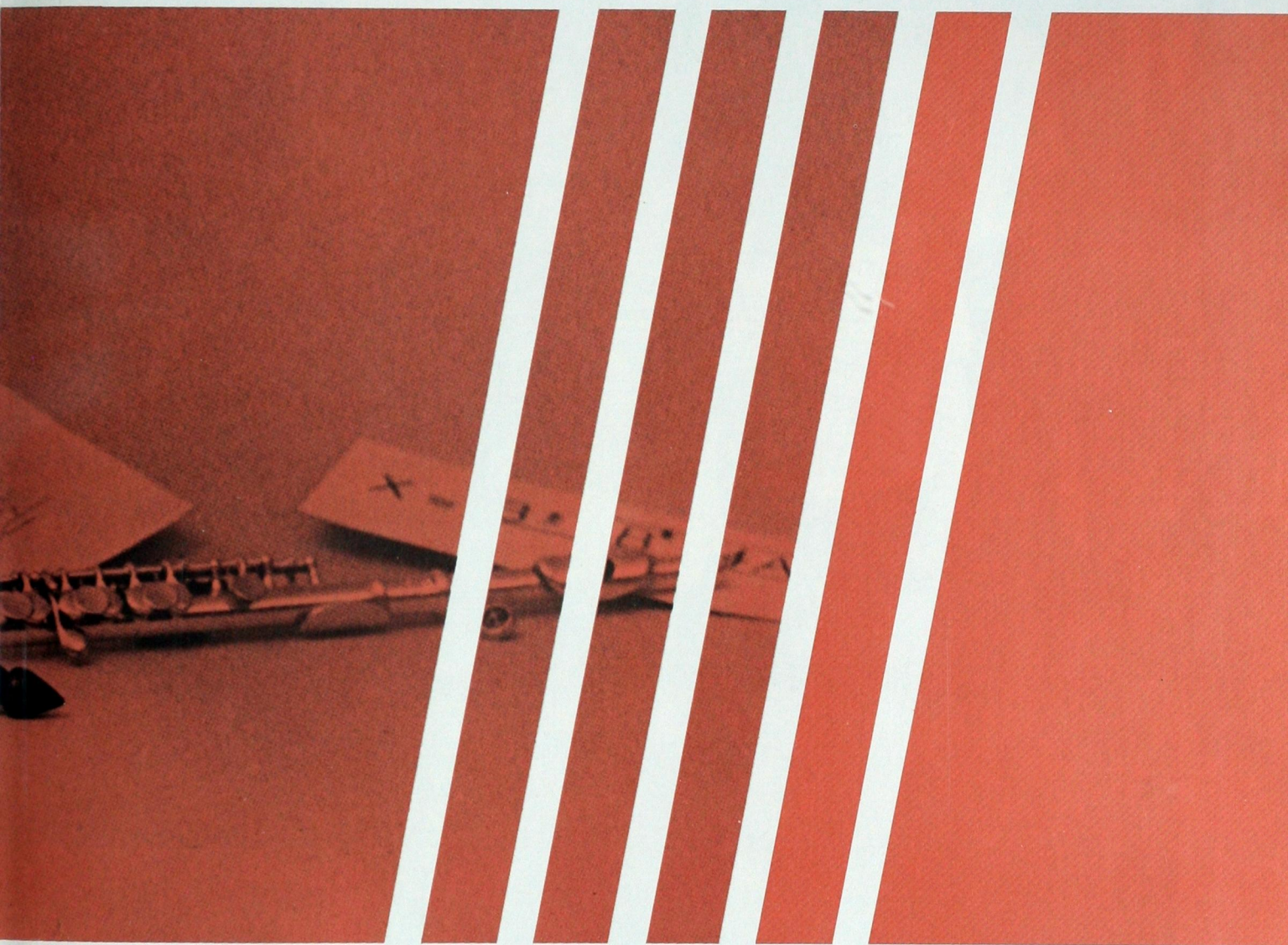

Spectrum: '69: Organizations



FAR RIGHT: Senators took part in a panel discussion on alcoholism co-sponsored by the Sociology Department. MIDDLE RIGHT: The Senate was run with a firm gavel during the progressive 1968-69 academic year. RIGHT: Ron Cole belts some soul at a Senate dance on the tennis courts.

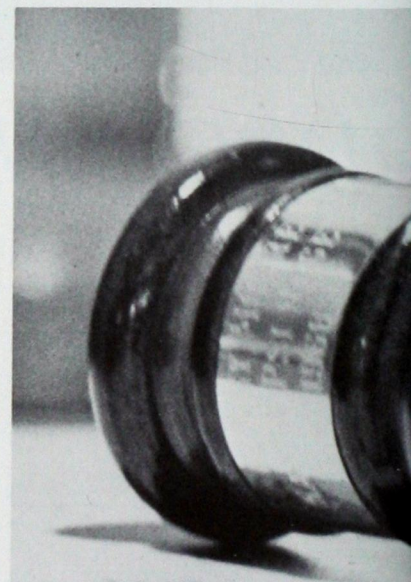



STUDENT SENATE: *Expands Student Activities*

Under the leadership of President Kent Sampson, the "sometimes do-nothing" Student Senate really did something this year.

Expanding activities offered at every level, the Senate stretched the \$5 student fee to its uttermost boundaries.

Every major dance, movie, Big Name Entertainment, Miss Southwestern Pageant and carnival was planned by the Senate and its auxiliary group, the Activities Council. In addition, the Senate joined with the Weatherford Arts Council, loaning \$1,100 for the series (of which \$1,000 was repayed) to bring four cultural attractions to campus.

Aiding Sampson in planning operations were: Richard Shelby, vice-president; Thad Gembacz, executive secretary; Mary Nicholson, secretary; Gary Wynn, treasurer, and Donna Smith, publicity director.

Dr. Homer Timmons and Robert Wininger were faculty sponsors.

STUDENT SENATE—First row: Jeannie Smith, Donna Smith, Mary Nicholson, Muriel Densford, Charlie Ivison and Gary Wynn. **Second row:** Robert Wininger, sponsor; Bob Hilton, Kent Sampson, Mary Anne Sampson, Doug Passmore, Jim Prock and George Steed. **Third row:** Scott Boyd, J. R. Homsey, Sheryl Farnsworth, Linda Southall, Vicki Cluck, Beverly Reimers and Thad Gembacz. **Fourth row:** Greg Cohlma, Bud Parrett, Dr. Homer Timmons, sponsor; Gary Porter, Benjie Wechsler, Chris Pulman and Richard Shelby.



Student Senate

continued



ABOVE RIGHT: The Senate offered cash prizes for the organization which donated the most blood during the annual fall and spring campaigns. ABOVE: An open forum to discuss issues for the Intercollegiate Legislature brought the founder of the Legislature, Sid Anderson (second from left), to the meeting. Others are: Kent Sampson, Rick Shelby, Mike Cunningham, and Randy Ratcliffe. RIGHT: Senate President Sampson congratulates Carla Gore for winning the individual competition at the All-School Follies.





ACTIVITIES COUNCIL: *Operates with a Budget*

As an arm of the Student Senate aiding the parent organization in planning and promoting campus activities, the Activities Council operated with a budget for the first time this year.

Richard Shelby, as Senate vice-president served as president of the Council. Under his leadership, membership, accepted on a voluntary basis, increased 20 from 40 to 60 members.

Other officers were Bill Palmeter, vice-president; Charla Cain, secretary, and Judy Vickers, treasurer. Virgil Downing, Student Union manager, was the faculty adviser.

The group entered and took first in its category of homecoming float competition.

LEFT: Made available following their performance, "The Grassroots" sign autographs outside their dressing room.



ACTIVITIES COUNCIL—**First row:** Rick Shelby, Bill Palmeter, Charla Cain, Judy Vickers, and Gay Hodges. **Second row:** Mike Abbott, Shelia Willis, Mikie Bailey, Brenda Bowman and Susan Buchanan. **Third row:** John Holmes, Pam Wooldridge, Glenda Stovall, Scott Boyd, Jan Rider and Bob Calhoun. **Fourth row:** Jan McAskill, Beatrice Hopkins, Pat Dunaway, Glen White Eagle, Don Briix and Judy Waters. **Fifth row:** Jim Rinker, Ronna Mooney, Patt Bartlett, Beverly Justice, Peggy Bowman and Everett Woldridge.

BULLDOG: Book, College Grow

To meet the challenge of increased enrollment, the 1969 BULLDOG staff added 16 additional pages for an increase in book size from 254 to 272 pages. Add to that increased campus coverage, creative photography and improved layout. The end result was more yearbook sales and a prize-winning production.

Mike Moore edited the '69 BULLDOG taking the reigns at midterm from Carol Cheatham. Charlotte Barnes did the page layouts, and seven contributed photography.

Jennie Pearson and Mark Enos directed the sales campaign which included giving away Polaroid cameras for No.'s 1,000 and 1,500 sold.

Taylor Publishing Company printed the book. Taylor representative Lu Carroll aided immensely in planning the annual.



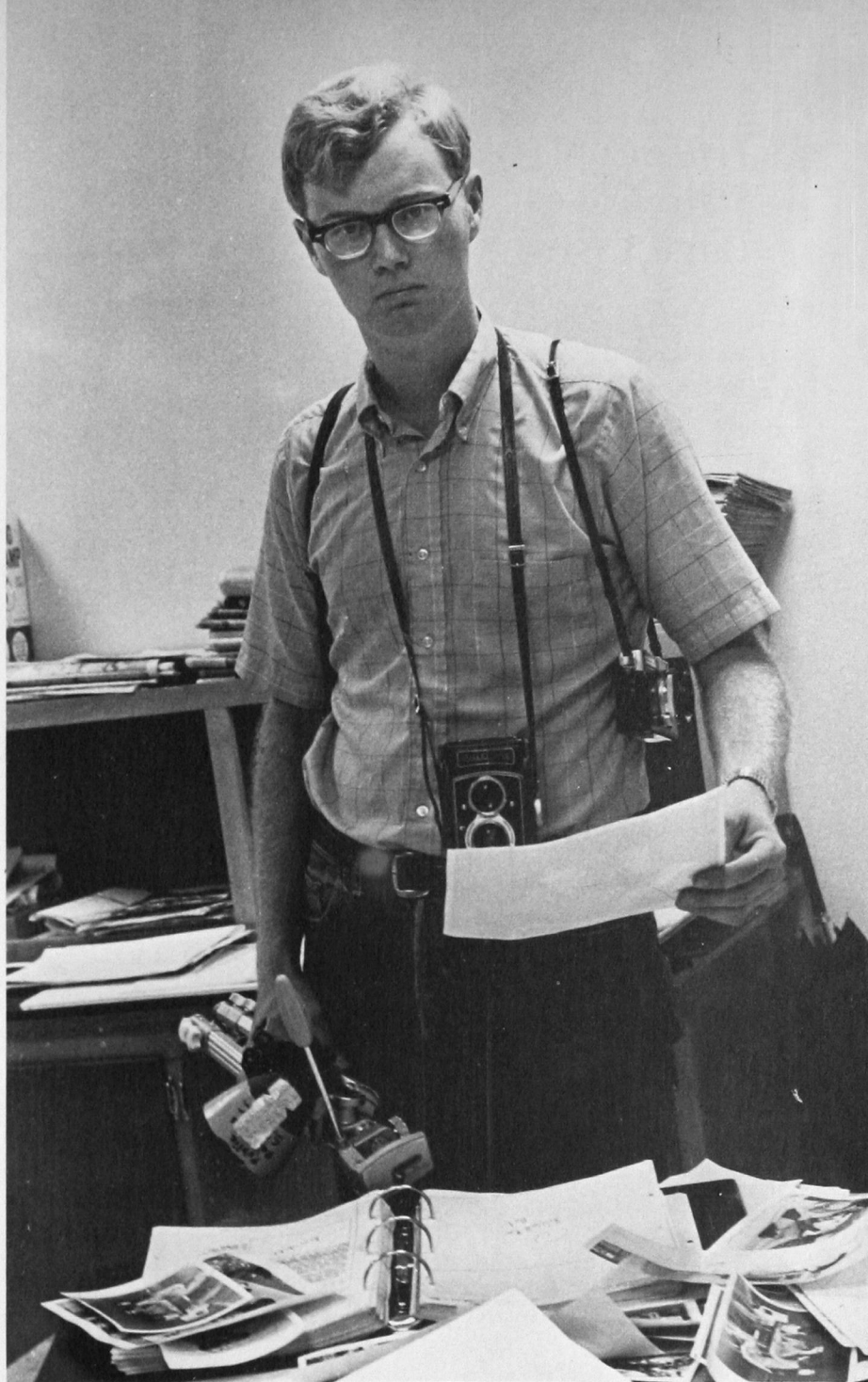

TOP LEFT: Layout Editor Charlotte Barnes prepares page layouts for the sports section. TOP MIDDLE: Larry Seifried battled fatigue and the class section. TOP RIGHT: Editor Mike Moore doubled as staff photographer. FAR LEFT: Diane Stedje handled the academics division. LEFT: Pat Lazell, in charge of Activities, also sold yearbooks.

THE SOUTHWESTERN: State College's Liveliest, Largest Newspaper

Two innovations made THE SOUTHWESTERN the liveliest and largest of all Oklahoma state college newspapers in 1968-69.

Beginning with the fall semester, the newspaper began weekly publication and increased its average page numbers from 12 to 16. Advertising lineage increased and campus coverage doubled.

Ben Weaver did yeoman work as newspaper editor.

Efforts were rewarded at the spring meeting of the Oklahoma Collegiate Press Association when the newspaper staff took two firsts, a second and third in senior college competition.

In addition, Linda Heidebrecht and Gary Witcher received individual trophies for outstanding work in display advertising and sports writing. Heidebrecht wrote copy and Witcher took photos for a 16-page Christmas Gift Special, and then Witcher took first in sports writing.

Southwestern's entry in feature writing was second and the entry in feature photography was third.

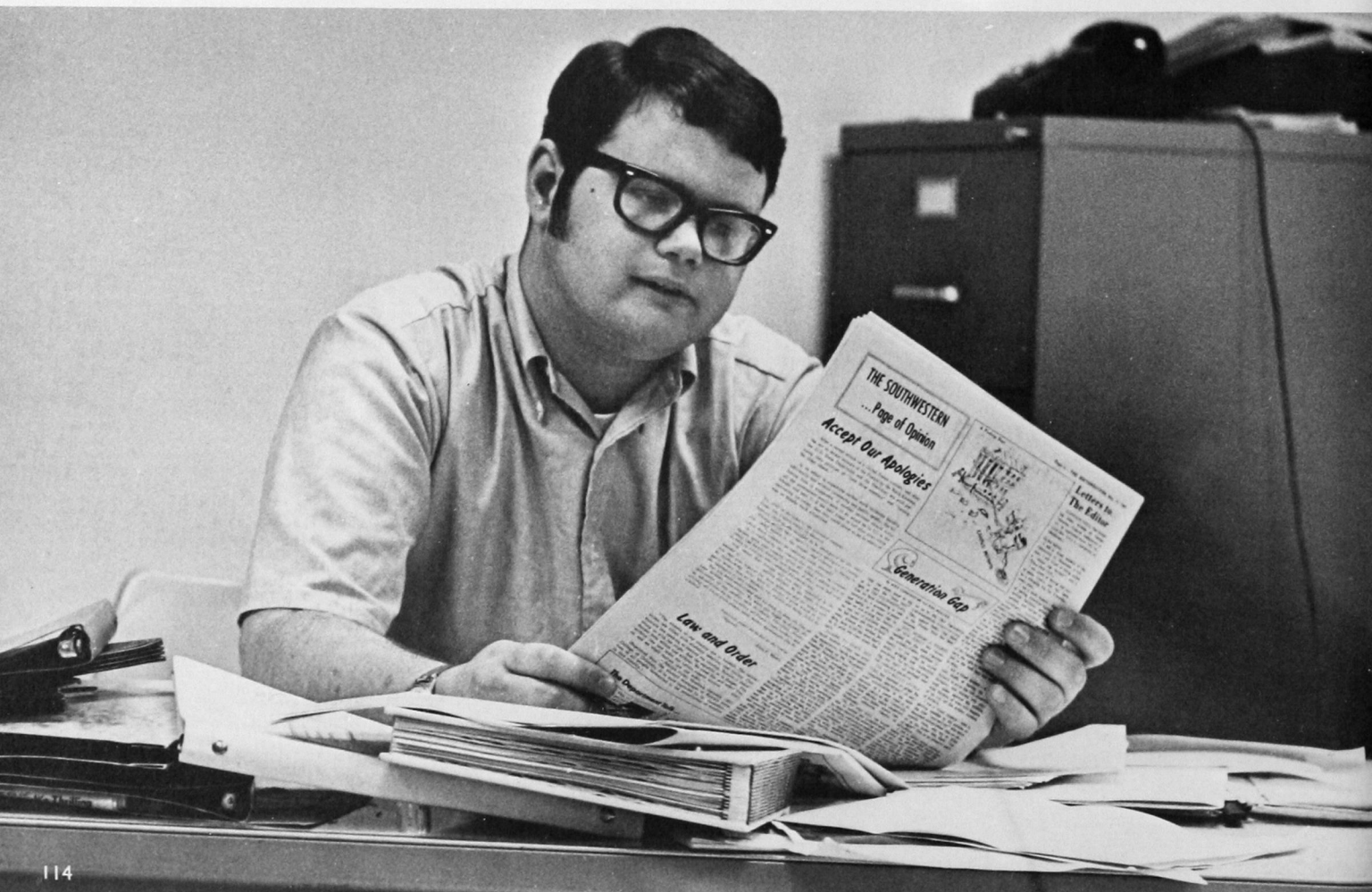

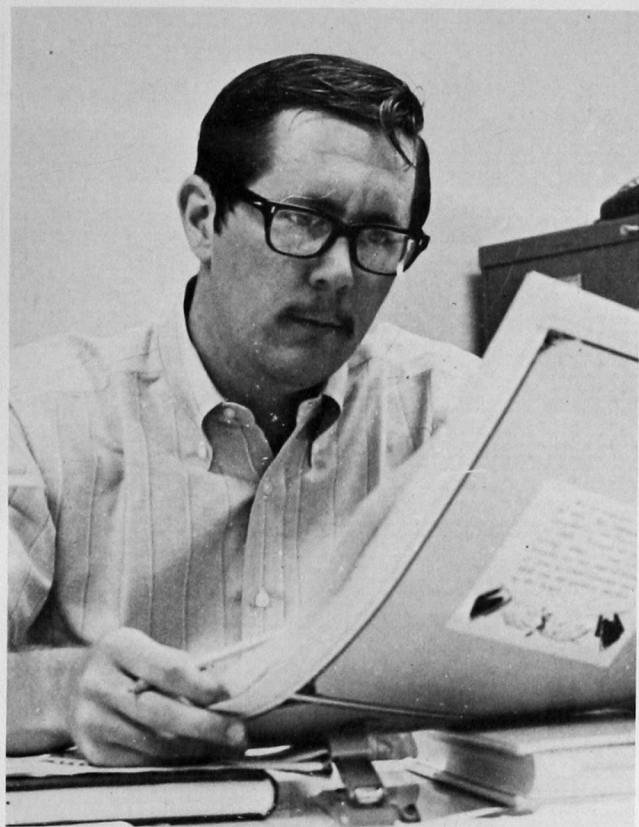

TOP LEFT: Robert Reed and Rita Williams survey page negatives in the back shop. TOP CENTER: Newspaper and yearbook Adviser Frank Hermes critiques an issue of THE SOUTHWESTERN. TOP RIGHT: Mike Cunningham lays out Page 1 as part of his managing editor duties. ABOVE: Reporter Skip Cypert gets help from Betty Schukar, Linda Heidebrecht and Pam Holden. LEFT: Editor Ben Weaver skans the 'Letters to the Editor' page for potential editorial topics.



SYMPHONIC BAND: *Best Here*

FLUTES

Pat Lazell
Randy Hurst
Carol Deck
Mary Kay Malloy

OBOE

Bill Lowther

BASSOON

Ed Chapman

B♭ CLARINETS

Willea Lamkin
Debbie Foster
Don Owen
Neva Reeves
Andrea Burge
Cathy Ewalt

ALTO CLARINET

Bert Hensley

BASS CLARINET

Marsha Barnard

CONTRA-BASS CLARINET

Nelda Fry

ALTO SAXOPHONE

Bob Mills

TENOR SAXOPHONE

Karen Dorsey

BARITONE SAXOPHONE

Gary Warden

FRENCH HORNS

Phillip Payne
Cyndy Newcomb
Arletta Lowther
Tom McCart

TRUMPETS

Phil Phyllaier
Danny Vaughn
Robert Cox
Mike Newsom
Irvin Miller
Damon Ladd

TROMBONES

Lonny Wilson
Charles Coe
Ken DeFehr
Nevin Fry
Dennis Stout

BASS TROMBONE

Steve Westmoreland

BARITONES

Roger Quibodeaux
Alton Charles

TUBA

John Gurley

PERCUSSION

Jon Martin
Randy Ray
James Dickson
David Ritz

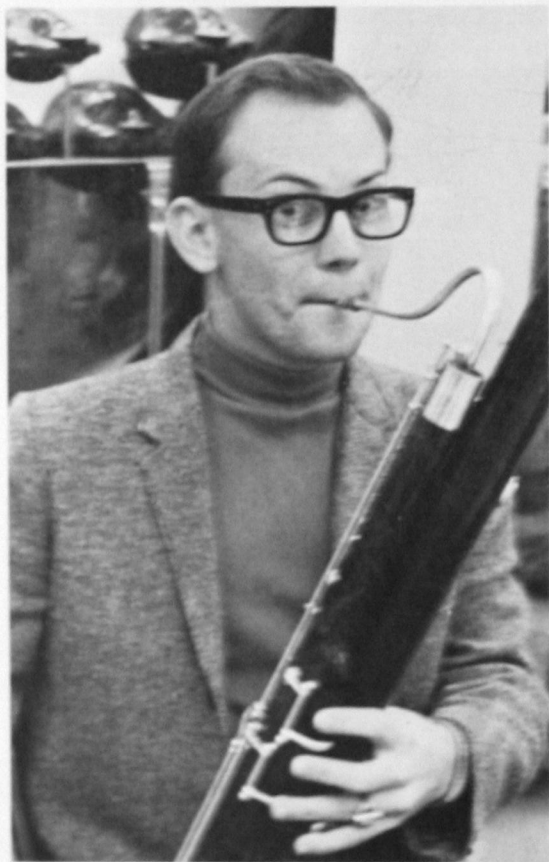

ABOVE: Ed Chapman puffs a few notes on his bassoon during a practice session in the band room.

CONCERT BAND: *Showcase of Southwestern*



FLUTES
Pat Lazell
Joan Sorrells
Carol Deck
Mary Kay Malloy
Debbie Heusel
Karen Young
Sheila Patterson

OBOE
Willeta Lamkin

BASSOONS
Cathy Nail
Ed Chapman

B♭ CLARINETS
Debbie Foster
Don Owen
Diana Wright
Andrea Burge
Melvin Carr
Patty Brumfield
Bert Nensley
Cathy Ewalt
Marsha Barnard
Glenna Barr
Neva Reeves

ALTO CLARINETS
Randy Hurst
Susan Tigert

BASS CLARINETS
Charles Coe
Linda Coe

CONTRA-BASS CLARINET
Nelda Fry

ALTO SAXOPHONES
Bob Mills
Karen Dorsey
Gary Warden
Alice Phyllaier

TENOR SAXOPHONES
Robert Church
Carol Muske

BARITONE SAXOPHONE
Don Campbell

FRENCH HORNS
Phillip Payne
Cyndy Newcomb
Arletta Lowther
Bill Lowther
Tom McCart
Carol Stone
Sandra Albert

TRUMPETS
Phil Phyllaier
Robert Cox
Danny Vaughn
Mike Newsom
Irvin Miller
Damon Ladd
Mike Hardison
Mickey Malloy
Randy Bateman
Mike Smith
Bob Addison
David Moore
Don Townsend

TROMBONES
Steve Westmoreland
Ken DeFehr
Lonny Wilson
David Ritz
Sonny Snipes
Dennis Stout
Mike Helt
Dwyann Dalrymple

BARITONES
Roger Quibodeaux
Alton Charles
Greg Boggs
Barney Seitter

TUBAS
John Gurley
Wendill Merrill

PERCUSSION
Jon Martin
Randy Ray
James Dickson
Sherri Martinez
Vicki Blackmore
Nevin Fry

—THERESA CAVETT



CHORAL GROUPS: Represent College Across State

Under the direction of Dr. Merle Taff and William Akers, Southwestern's choral groups were booked for numerous appearances during the 1968-69 academic year.

In addition, The Southwestern Singers and Choraliers performed for functions on campus, including combining with the Music Department to put on the Christmas cantata, "The Messiah" at Christmas.



THE CHORALIERS—**First row:** Anita Choice, accompanist, Sherri Martinez, Diane Greenhaw, James Walker, RaDonna Sandlin, David Yount, Connie Miracle, Marilyn Lenaburg and William Akers, director. **Second row:** Lynne West, Darrell Goss, Bill Gouldy, Carl Schulz, Jon Martin and Binnie Jennings.



THE SOUTHWESTERN SINGERS—**First row:** Sherri Denise Martinez, Joyce Smudrick, Tom McCart, Charla Leckie, Steve Scott, Gloria Haynes, James Hendricks Jr., Charla Cain, Darrel Goss, Alethea Henderson and Marcia Driscoll. **Second row:** Terry Lynn Shepherd, Bill Gouldy, Tonie Krueger, Merl Hicks, Pamela Kimble, Bob Flaming, Barbara Lorenz, Jerry Fox, Binnie Jennings, Carl Schulz and Jan McDown. **Third row:** Linda Hicks, Dale Degan, Marilyn Bishop, Spencer Horn, Celeste Bailey, Joe Boyd, Pamela Ferguson, Mike Morrison, Lynda Greer, David Gibson, Francine Dillingham, and Dr. Merle Taff, director.

AWS: Votes and Changes Dorm Hours



Association of Women Students, formed in the spring of 1968, began its organizational year this year. After writing an initial constitution, AWS girls moved to change dormitory hours. A campus-wide vote of women students O. K.'ed 10:15 p.m. for freshmen-sophomores and 11 p.m. for juniors-seniors on weekdays.

Other activities included sponsoring the AWS "Cover Girl" contest, holding a Slave Day, and giving a Christmas Dance.

Deanne Kroll served as president of the group. Dean Freda Sauer, Dr. Charlotte Lam and Janet Robbins were sponsors.

FAR LEFT: Susie Newman, international AWS president, spoke to students. LEFT: Girls take membership fees at enrollment.



CIRCLE K: Promotes Eyeglass Project



CIRCLE K—**First row:** Tom Gray, Mike Peavler, John Quisenberry and David Penka. **Second row:** Gary Porter, Jim Cummins, Paul Melvin and Jack Paul.

Circle K, a service organization whose motto is "We Build," instigated a project to buy needy youngsters eye glasses this year.

Offered for the first time, Circle K's 13-members worked with Dr. Lloyd Russell of Weatherford to set up the machinery to examine and fit youngsters with glasses.

John Quisenberry served as president of the group. Other officers were: J. E. Cummins, vice-president; Dennis Carroll, secretary, and Mike Chambers, treasurer.

Tom Gray of the Biology Department was faculty sponsor.

RIGHT: Circle K members Mike Peavler and Dennis Carroll listen as Dr. Lloyd Russell explains the eye examination and fitting procedures.

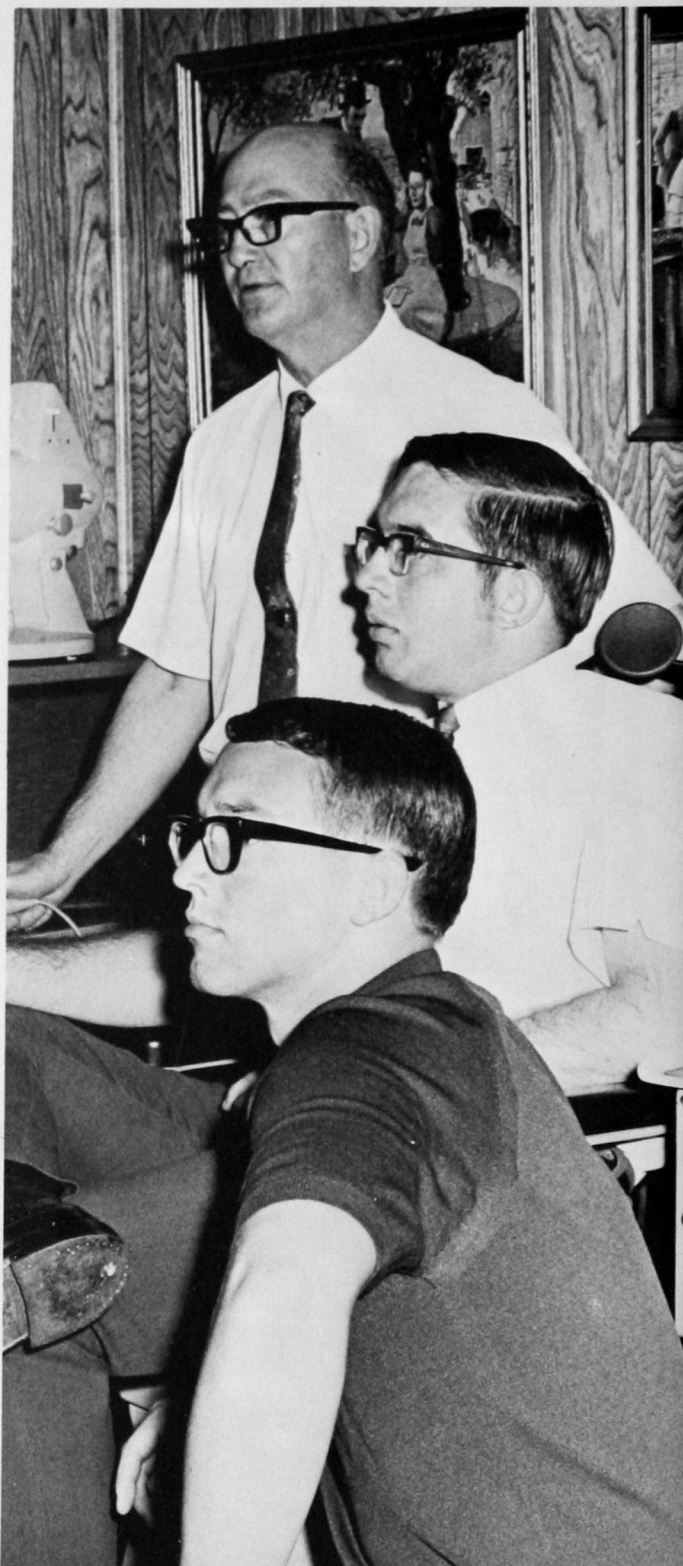



SW WRANGLERS: *Host Rodeo at Hydro*

The Southwestern Wranglers just formed in the fall of 1968 became one of the most active campus organizations in its first year of existence.

Headed by President Richard Lockhart, the Wranglers sponsored a rodeo and western dance at Hydro which culminated a year of activities. The group's rodeo team, in addition to competing here, traveled to Alva and Wilburton for college rodeos.

Other activities included a dance and western talent review, both held in the ballroom.

"Duke," the cowboy bulldog, was the club's mascot, and Linda Logue was the club queen.

Other officers were: Dennis Jeter, vice-president; Kay Banks, secretary; Monte Snider, treasurer; Rob Golden, reporter; and Ervin Howard, publicity.

Don Mitchell, industrial arts, F. A. Olds, art, and Lynne Wolf, physical education, were club sponsors.

LEFT: Eddie Hayes gives it a ride in bareback competition.



SOUTHWESTERN WRANGLERS—**First row:** Monte Snider, Barbara Pulley, Wesley Savage, Artie Thompson and Rob Golden. **Second row:** Ann Merritt, Glenn Snider, Thedis Mitchell and Gary Wynn. **Third row:** Larry Cole, Jan McAskill, J. E. Merritt, Sandie Parker, Rickey Stevens, Bob Shahan and Kay Banks. **Fourth row:** Ansel Card, Jeanell Elliott, Dennis Jeter, Ann Elliott, Gene Cobb and Belva Eads. **Fifth row:** Richard Lockhart, Don Parmelee, Ervin Howard, Eddie Hayes, Don Mitchell, Terry Banks and F. A. Olds.

SOUTHWESTERN SALES CLUB: All Sold Bible Series

Southwestern Sales and Executive Club, 30 members strong, is a professional organization of men who have worked for one summer with The Southwestern Company, Nashville, Tenn.

Gary Newberry served as president of the group which built a homecoming float and held a spring banquet for parents of students who will work this summer.

Other officers were: Russell Katzer, vice-president; George Rich, secretary; Jim Prock, treasurer; Jack Ogden, program chairman, and Keiffer Vermillion, Chaplain. Don Prock was faculty sponsor.

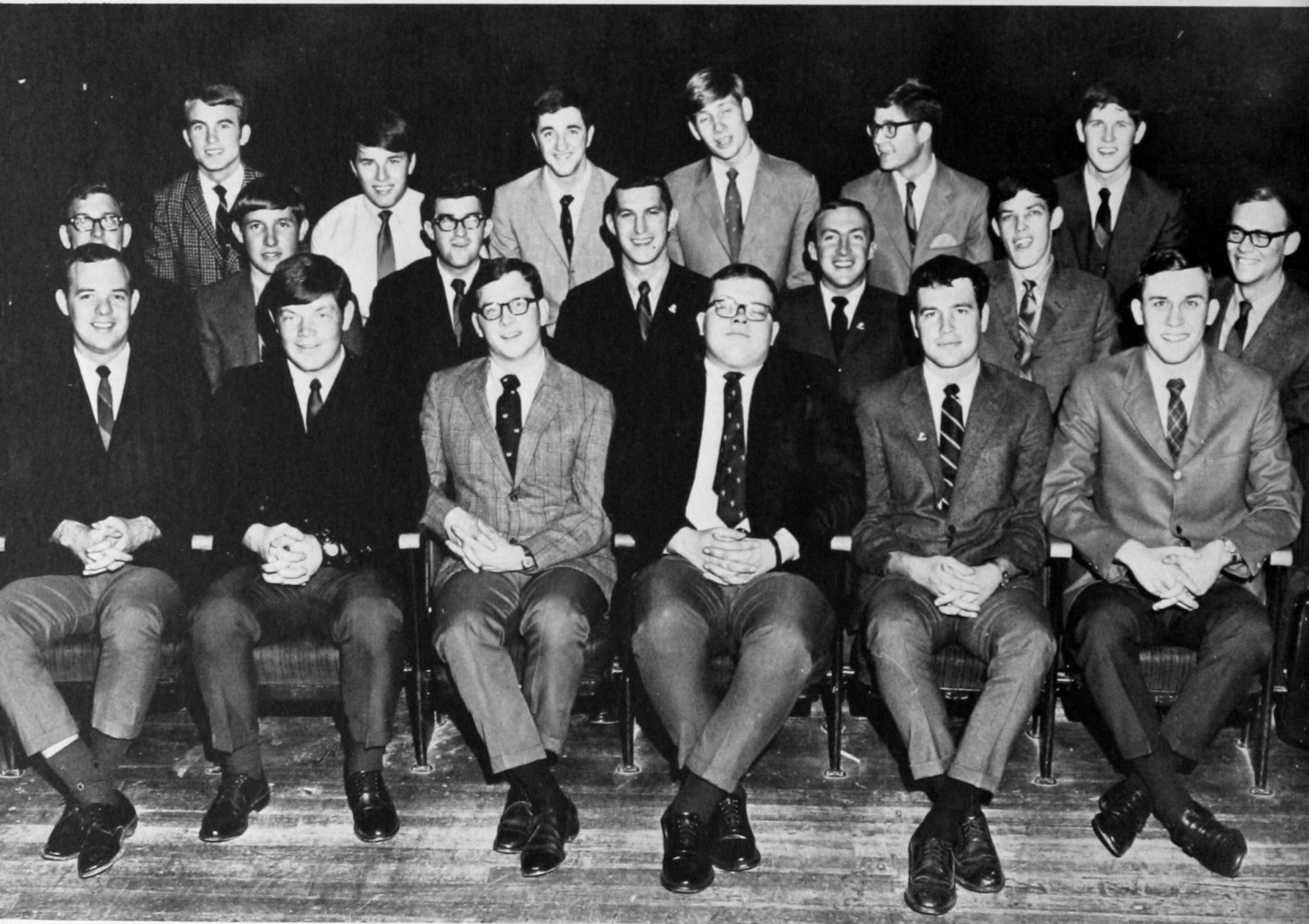

SOUTHWESTERN SALES AND EXECUTIVE CLUB—**First row:** Dwayne Perry, George Rich, Jim Prock, Rob Pyron, Ted Etsell and Russ Katzer. **Second row:** Ron Hutchings, Mark Coke, Jack Ogden, Gary Newberry, Keiffer Vermillion, Mike McClendon and Charles O'Neill. **Third row:** Doug Passmore, Jim Logan, Steve Holsey, Miral Parker, Gary Jones and Rex Fryer.

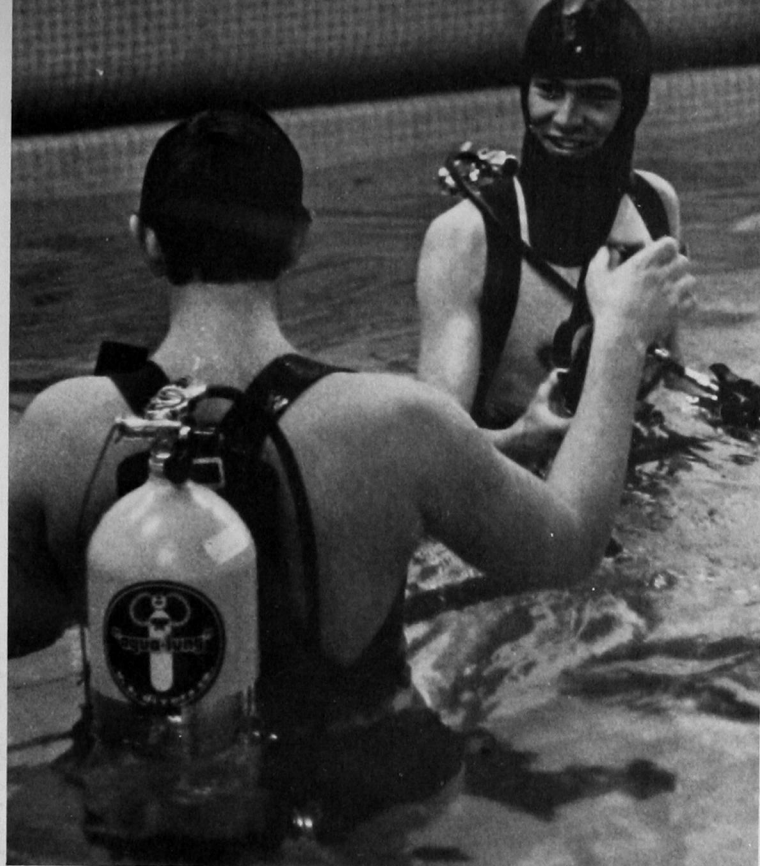

SCUBA CLUB: *Like Ducks to Water*

The Scuba Club, a relatively new organization, promotes scuba diving among college students. For a home base, the club uses the college swimming pool, but has made several trips to Oklahoma lakes, such as Texoma in Southern Oklahoma.

Scotty Baker was president of the group this year. He was aided by David Wright, vice-president; Tim Leslie, secretary; Lloyd Applegate, treasurer, and Charles O'Neill, reporter.

Charles Burchell was faculty sponsor.

LEFT: Two scuba club members already have donned their equipment as sponsor Charles Burchell prepares to lift his at pool side.



WRA, PE MAJORS: *Promote Physical Fitness*

Women's Recreation Association and Physical Education Majors and Minors were organized to promote physical fitness and sports activities.

WRA organizes women's intramural activities and awards letters to those who accumulate 500 points in competition. This year the group sponsored the Ugly Man contest and WRA vs. Faculty basketball game.

Majors and Minors was formed in the fall of '68. The group's primary project was sponsoring a campus-wide volleyball tournament.

RIGHT: Ron Kistler is crowned "Ugly Man" at halftime of the WRA-Faculty game. BELOW: The PE Majors and Minors Club.

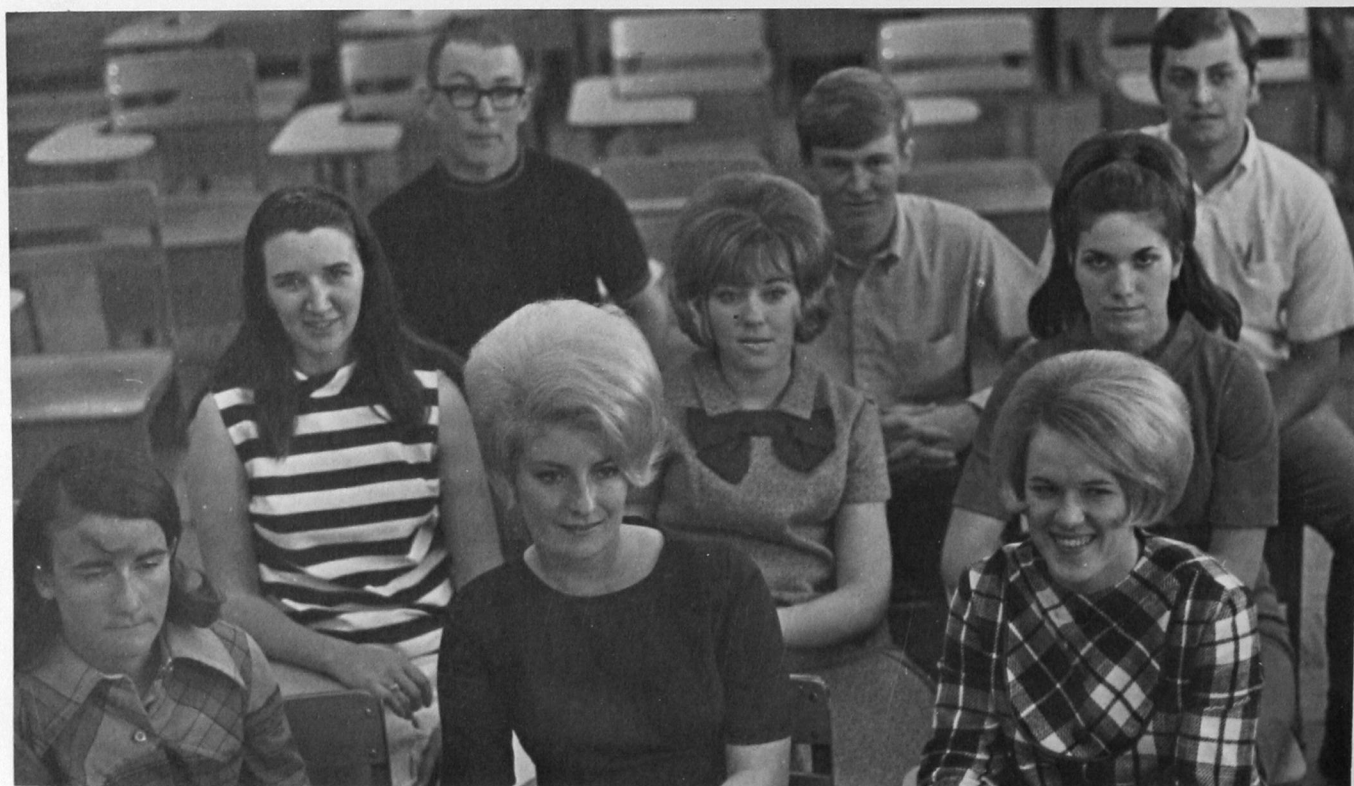
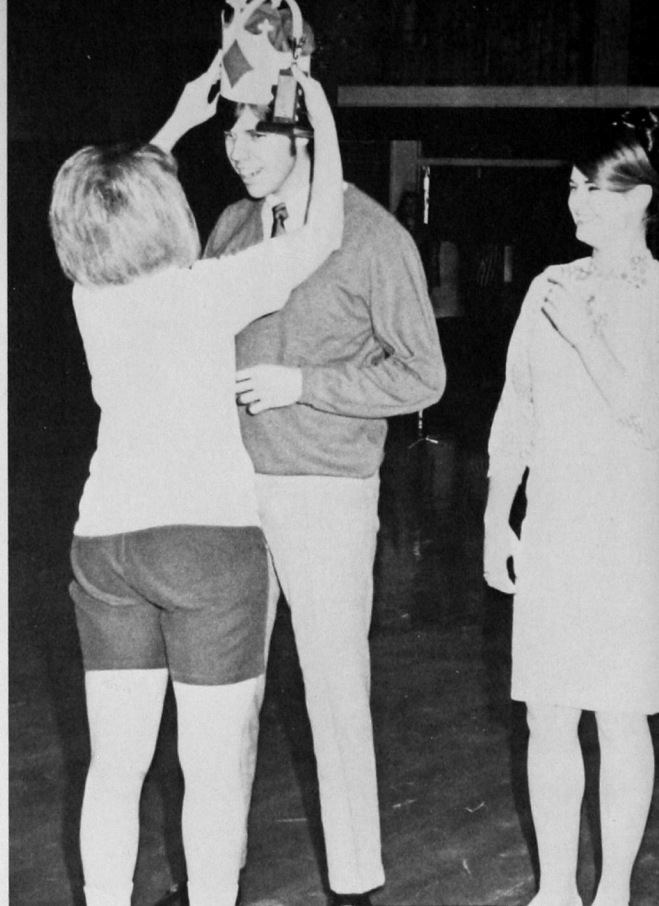

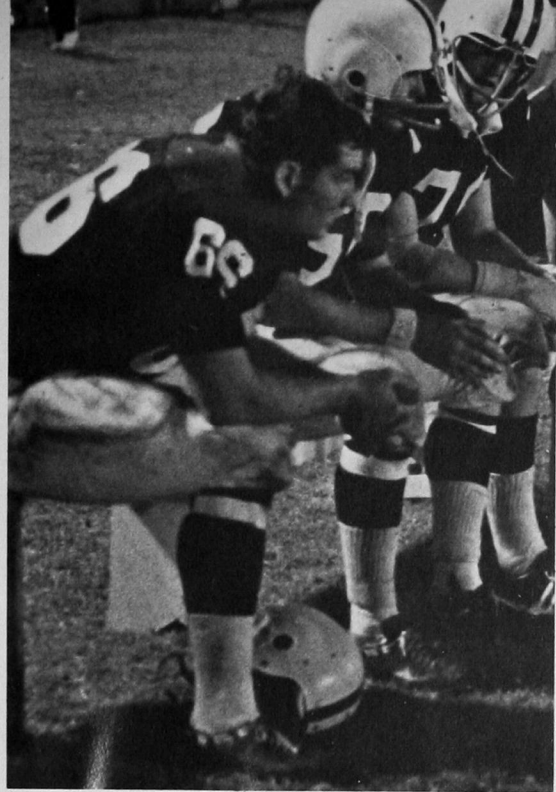

"O" CLUB: Must Be Letterman

The "O" Club, 30 members strong, is a group of athletes who have lettered in a sport at Southwestern.

Phil Tuttle, Paul Sternberger and Jack Rose, all football lettermen, served as president, vice-president and secretary, respectively.

Cecil Morris was faculty sponsor and Cheerleader Judy Watson was club queen.

LEFT: Hard work and aching bones are requirements for "O" Club membership.



"O" CLUB—**First row:** Jake Shaffer, Roger McElraft, Bob Boone, Sonny Vermillion, Fred Hacker and Charlie Iverson. **Second row:** Chuck Stevens, Steve Breda, Tom Panter, Lee Brower and John Stevens. **Third row:** Bill Davis, Dale Minor, Phil Tuttle, Bill Henly, Dickie Crockett and Teddy Bentz. **Fourth row:** Jim Callen, Randy Richardson, John Lombard, Rick Lindley and Paul Sternberger. **Fifth row:** Bob Densmore, Walter Covington, Perry Phillips, Jim Abercrombie, Woody Mayfield and Wayne Fletcher. **Sixth row:** Glen Rickner, Alan Hull, Jack Jerman, Brad Fitzgerald, Fermur Keith and Phil Harrad.

SPANISH CLUB: Feasts With Mexican Food





INTERNATIONAL CLUB: *Sponsors Native Talent Show*

Southwestern's International Club, membership which includes all foreign students on campus, was organized to encourage development of civic, social and intellectual improvement of its members and to create a better understanding and good will among nations.

Mujahid (Mike) Butt served as president with assistance from John Yamazkie, vice-president; Ben William Akavako, secretary; Jamnafas Sitapara, treasurer, and Arif Majeed, parliamentarian. Dr. Charles Swartz was the club's sponsor and Mrs. Millie Thomas and Laurence Forbis helped co-sponsor the group.

The International group sponsored a talent and style show during the first semester. In addition, club members visit civic groups, some giving talks, throughout the area.



INTERNATIONAL CLUB—**First row:** Hilda Rodriguez, Mrs. Milly Thomas, Thippapoin Vilapanaphrueksa, Songsri Piapakdi and Shahin Allahyari. **Second row:** Dr. Charles Swartz, Mujahid (Mike) Butt, Darab Pirayesh and Arif Majeed Makda. **Third row:** J. C. Sitapara, John Yang and Ben Williams.



ABOVE LEFT: Tip Vilapanaphrueksa does a native Thailand dance at the International Talent Show. LEFT: Singing "Quawali," a song for happy occasions in India and Pakistan, J. C. Sitapara, Jamwali, India and Arif Makda, Bashir Mansuri and Mujahid Butt, all from Karachi, Pakistan, entertain at the Talent Show.

INTER-CHURCH COUNCIL: Plans REW Activities



INTER-CHURCH COUNCIL—**First row:** Vickie Dennis, Pat Wilson, Harriet Kelln and Robert Wahler. **Second row:** Sherry Long, Patsy Kleffman, Zoe Chappel, Kathy McCullough and Phyllis McCullough. **Third row:** Carolyn Hicks, Linda Hicks, Merl Gene Hicks, Gene Hilton and Linda McLane. **Fourth row:** Gary Miller, Dale Degan, Dr. James Lovell, senior faculty sponsor, and Dr. Edward Christensen, junior faculty sponsor.



INDIAN HERITAGE CLUB: *Learn Cheyenne Language*

Indian Heritage Club instigated a Cheyenne Language class and held an All-College Indian Conference this year.

Planning the group's activities were Bob Giago, president; Daisy Quetone, vice-president, and Alberta Kodaset, secretary. Dr. Warren Wilson was faculty adviser.

Mrs. Lenora Holliman taught the Cheyenne language class in the Library Auditorium.

In addition, the club performed tribal dances during the homecoming ceremonies in the fall.



TOP LEFT: Sharon Toyabo models her native dress.
LEFT: Indian Heritage Club Officers were: (first row) Daisy Quetone and Robert Giago; (second row) Alberta Kodaset, Sponsor Warren Wilson and Teddy Beggay.

PHI DELTA CHI: Pharmacy Fraternity

RIGHT: Senior Day gave high school seniors a chance to see the School of Pharmacy. FAR RIGHT: Equipment is demonstrated to visiting students. BELOW LEFT: Phi Delt members and dates loosen up at "hippie party."



PHI DELTA CHI—First row: Huston Anderson, Gary Porter, Fred Bentley, Larry McWilliams, Ralph Boyle and Tim Jenkins. Second row: Dennis Jordan, Bobby Webster, Billy Harkins, Mike Liner, Lynn Levertton, Jeral Ahtone and Roger Davenport. Third row: Rick Allen, Johnny Baker, Gary King, Paul Durham, W. H. Harbour, Boyd Stephens and Ed Pfeiffer. Fourth row: Larry Kirkpatrick, Mike Hanes, Bobby Dodd, Don Holman, Bob Darby, Gary Tigert, Darrell Carter and Joe McGuire. Fifth row: Terry Teague, Richard Hudson, Dr. Douglas Kriesel, Bud Parrett, Gerald Hilley, Mike Hale, John Krittenbrink, David Acker and Al Garrett. Sixth row: Greg Towe, John Rynders, Richard Threet, Kyle Kendall, John Carson, Phil Erdmann, Mark Glenn, Steve Pray and Ron Lummus.

KAPPA EPSILON—**First row:** Jane Coffey, Janis Campbell, Mary Nicholson, Beverly Reimer, Phyllis McCullough and Lynette Richardson. **Second row:** Mrs. Ina Black, Ann Self, Harriet Kelln, Lynn Lotz, Vicki Dennis, Barbara Bayne, Mary Barron, Marty Bower and Carlene Fox. **Third row:** Barbara Hill, Linda Zacharias, Vicki Drane, Sharon Brandana, Loretta Williams, Jan Scott, Paula Laufer, Patsy Hankins, Evelyn Estes and Susan Tigert.

KAPPA EPSILON: Pharmacy Women



KAPPA PSI: *A Do Something Frat*

Fifty active members made Kappa Psi Pharmaceutical Fraternity one of the most active in the School of Pharmacy, sponsoring a host of activities.

In 1968-69 Kappa Psi was involved in the blood bank drive, Poison Prevention Week, Scholarship Awards Banquet, Christmas Dance, Homecoming Dance, Alumni Coffee, Pledge-Member breakfasts (2), Senior Banquet, Pledge-Member dance, Spring Valentine Formal, Intramural basketball and bowling, Golf tournament and turkey shoot.

The professional group is sponsored by Drs. David Coates, Floyd Ulrich, Homer Timmons and Laurence Forbis.

RIGHT: Kappa Psi sponsored a money raising car wash.



KAPPA PSI PHARMACY FRATERNITY—**First row:** Dan Young, J. E. Cummins, Don Roberts, Ron Wann, David Penka, Al McGinnis and Jim Bronner. **Second row:** Ron Thomas, William Bryson, Conny Moore, Elmer Freck, Don Chandler, Bruce Woods, Virgil Kroeker and John Ford. **Third row:** Ron Liles, Travis Pendley, Ken Stanley, Alan Mustian, David Pickett, Steve Hellwege and James Dooley. **Fourth row:** Bill Weast, H. D. Henry, Buford Aboldt, Ron Anderson, Gary Russi and Ernie Sykora. **Fifth row:** Dr. David Coates, Laurence Forbis, Dr. Floyd Ulrich, Jim Porter, Leo Wink, Richard Power and Mark Markee. **Sixth row:** Reinhard McKinney, Roger Thompson, Ron Cackler, Robert C. Martin, Randy Clawson and Melvin Musgrove. **Seventh row:** Dr. H. F. Timmons, Toby Crooks, Truett Guthrie and Don Moore.

PHARMACY WIVES: *Behind Every Great Man There is a Woman*



Pharmacy Wives with a total membership of 75, believes that "Behind every great man there is a woman."

Pledged to that motto, the auxiliary of the A.Ph.A. works as a service group for the School of Pharmacy. Their largest undertaking is handling the correspondence and decorations for the A.Ph.A Spring Banquet. The group also held a rummage sale to raise money to give a scholarship to a member's husband.

Mrs. David Coates, Mrs. Walter Dickson and Mrs. W. D. Strothers sponsor the group.

Highlight of the Wives' tenure at Southwestern is during their husbands graduating year. At the Spring banquet, wives are given PHT (putting hubby through) degrees.

PHARMACY WIVES OFFICERS—
First row: Robetha Darby, Judy Anderson and Sara Willis. **Second row:** Linda Moore and Kay Peterman. **Third row:** Rita Williams and Cheryl Gunter.

MATH CLUB: Promotes Math Activities

The Mathematics Club sponsors an annual Math Day, picnic and guest lecturers to further the interest of majors and minors in mathematics.

Gary Nuttall served as president in the 1968-69 year. Delbert Hladik, Kay Francis and James Jones were vice-president, secretary-treasurer and reporter, respectively.

Mrs. Francis was named recipient of the McCormack Award given by the club to the outstanding math student each year.

The professional organization had 15 members this year. Drs. Phillip Gibbons and Kelvin Casebeer were faculty sponsors.

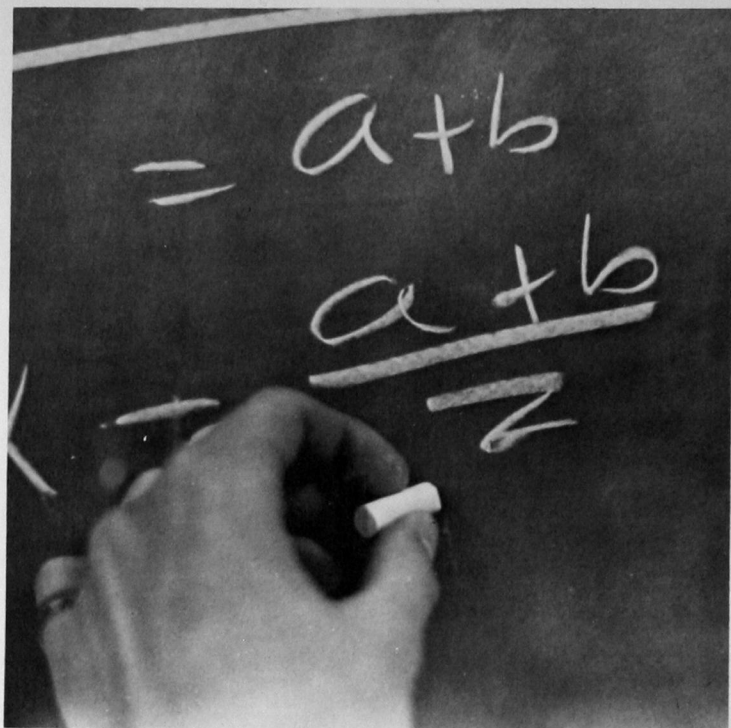

MATH CLUB—**First row:** Fern Meu, Kay Francis, James Jones and Gary Nuttall. **Second row:** Dr. Dennis Reimer, Dr. Kelvin Casebeer, Dr. Arthur Bernhart, Robert Barnett and Ben Cunningham. **Third row:** Richard Workentin, Gary Miller, Fernur Keith, Jim Corbin, Mary Perks and Gary Riffe. **Fourth row:** Dr. R. McKellips, Delbert Hladik, Jo Ann Benham, Margie Constien, Dr. Wayne Hayes and Dr. Robert Morris.



IOTA ALPHA: *Membership Increases 20*

Iota Alpha is the industrial arts professional organization. During the past year, the club witnessed a 20-member increase with membership now at 60.

Gerald Menasco presided over the group's activities. Jack Pryor, vice-president; James Dougherty, secretary-treasurer, Charles Lowe, reporter, assisted in planning projects. Arthur Raley and G. B. Stotts were faculty sponsors.

Activity-wise, the group sponsored a banquet and picnic, both annual affairs, and built a homecoming float.

Kathy Koons, the club's nominee for homecoming queen was one of the five finalists.

LEFT: Iota Alpha member varnishes a desk top for a club project. BELOW: IOTA ALPHA MEMBERS—**First row:** Dennis Weaver, Jack Pryor, Leon Bailey, Jasper Golden, Arthur Raley and Larry Bales. **Second row:** Charles Hollar, Jim Matlock, Rae Lanphier, Gerald Menasco, James Dougherty, Ruell Lowe and Larry Schoemhain. **Third row:** G. Stotts, Johnnie Borden, David Herndon, Robert Thomas, Larry Longhofer and Mike Kouri.

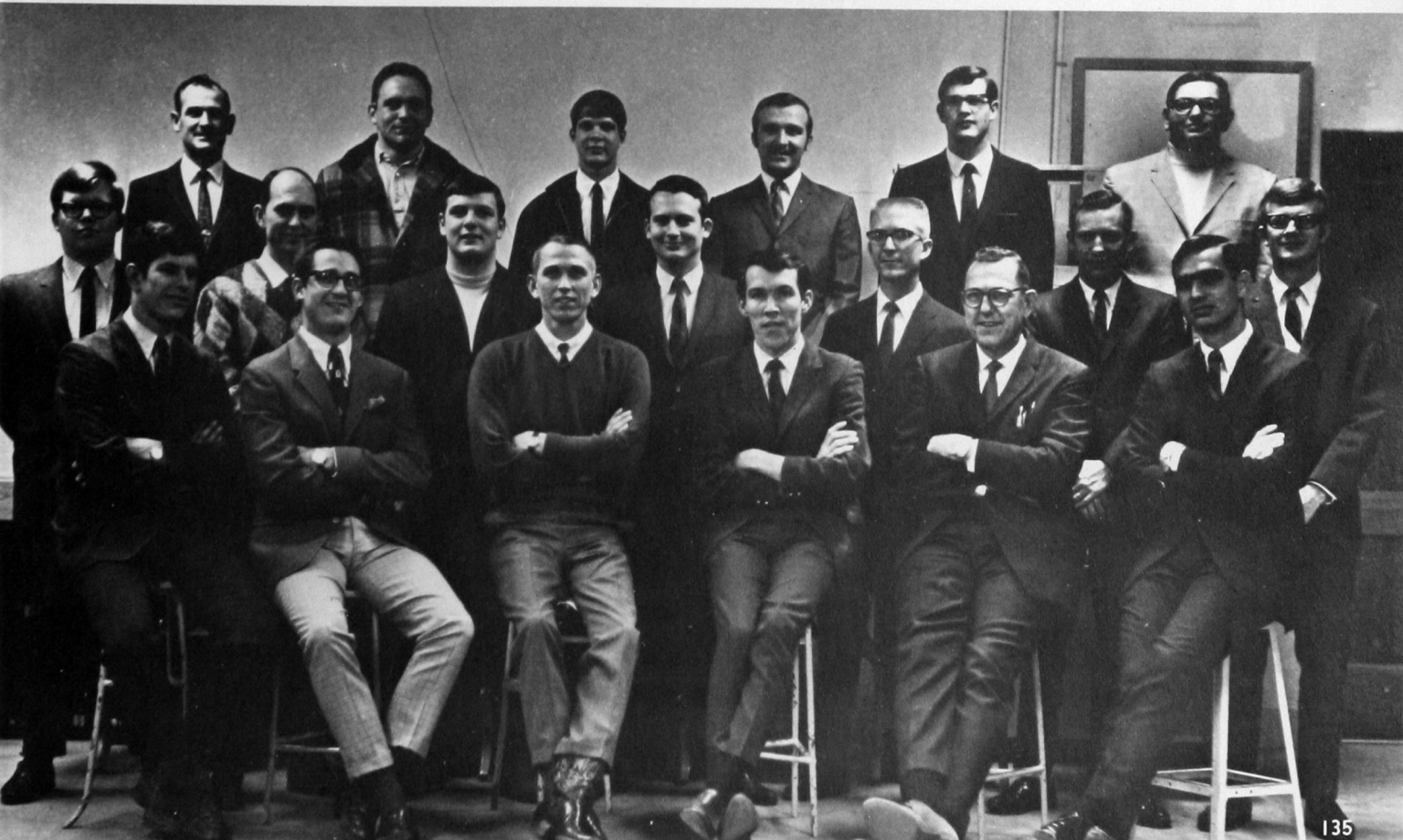



KAPPA KAPPA PSI—**First row:** Mike Smith, Edwin Chapman, Mike Hardison and Lynn Leonard. **Second row:** Tom McCart, Greg Boggs, Don Campbell, Dwyann Dalrymple and David Moore. **Third row:** Harlon Lamkin, sponsor; Damon Ladd, Truett Guthrie, Ross Day and Bert Hensley. **Fourth row:** Bob Mills, Barney Seitter, Robert Church, Mike Morrison, Bill Lowther and Randy Hurst.



RIGHT: Tau Beta Sigma and Kappa Kappa Psi are both honorary band Greeks.

KAPPA KAPPA PSI, TAU BETA SIGMA: *Honorary Band Greeks*



Kappa Kappa Psi ("Strive for the Highest") and Tau Beta Sigma ("Tau Beta Sigma for greater bands") are honorary band, fraternity and sorority, respectively.

Both groups are active in campus activities as well as band functions.

Kappa Kappa Psi awards an annual scholarship, sponsors "Jazz '69," sells SWSC car tags and acts as a service group at music functions.

Tau Beta Sigma sent a "Good Luck" telegram to the team at homecoming, held receptions after every band concert, decorated the music rooms for the holidays, helped with the band banquet and participated in the Pep Band at basketball games.

TAU BETA SIGMA—**First row:** Cnydy Newcomb and Cathy Nail. **Second row:** Patty Brumfield and Debbie Foster. **Third row:** Karen Dorsey, Mrs. Willeta Lamkin, sponsor, and Carol Muske. **Fifth row:** Sandra Albert and Debbie Heusal. **Sixth row:** Harlon Lamkin, honorary member, and Pat Lazell.



PRESIDENT'S COUNCIL: Coordinates Organizational Activities



PRESIDENT'S COUNCIL—**First row:** Zoe Chappell, Donna Fillmore, Donna Steltzer, Alice Stephens, Susie Kirkpatrick and Charla Cain. **Second row:** Charles O'Neill, Kent Sampson, Russ Katzer and Gary Van Duyne. **Third row:** John Hogg, Rick Shelby, Kieffer Vermillion, Doug Passmore and Jack Rose.



STUDENT ENTERTAINERS: *Always Ready To Perform*

Always ready to entertain civic groups or campus organizations, the Student Entertainers perform for "the love of performance."

Directed through the Dean of Students' office, Student Entertainers are booked throughout the state.

Auditions determine membership in the Entertainers. Payment for performances helps defray the students' school expenses.

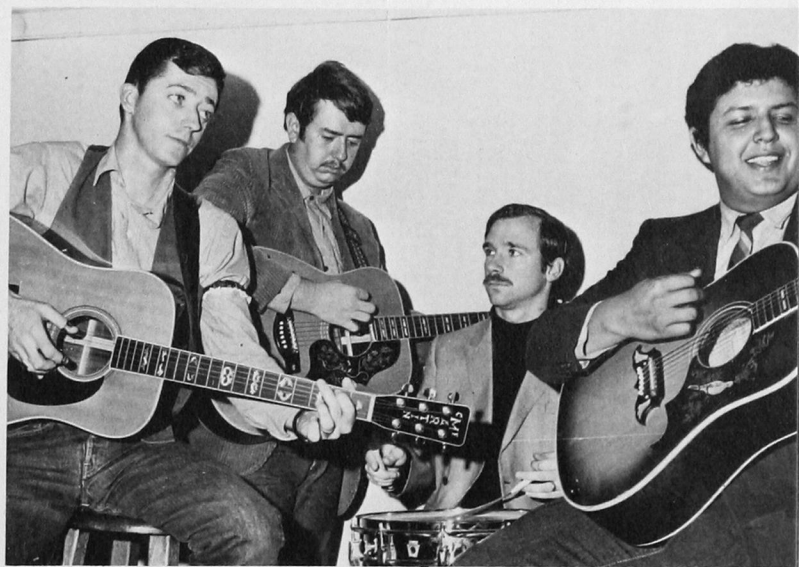

TOP LEFT: The Trumpeteers, Phil Phyllaier, Mike Newsom and Danny Vaughn, practice with accompanist Cathy Ewalt. ABOVE: The Fogs, Butch Thompson, Joe LaVecchio, Rod Roadbuck and Ted Ruybalid, jam it up for group. LEFT: Vocalist Linda Greer (on piano) and accompanist Charla Cain were favorites.



DINERS CLUB: 'Party' Wins at Follies

Collegiate Dinners and Service Organization, a men's dining club, entered and won the group division of the All-School Follies with an act called "The Party." Nothing at Southwestern was sacred to the Dinners as they kept the capacity audience in stitches of laughter with their "Laugh-In" party-style.

Meeting approximately once a week at the Mark, the club dined together and held meetings. Socially, the Dinners had several dances and get togethers.

In May the Dinners sold light bulbs as a money making project selling over 100 boxes.



LEFT: John Black patiently allows a nurse to take blood from him during the campus blood drive.

PHI BETA LAMBDA: Best Chapter in Oklahoma

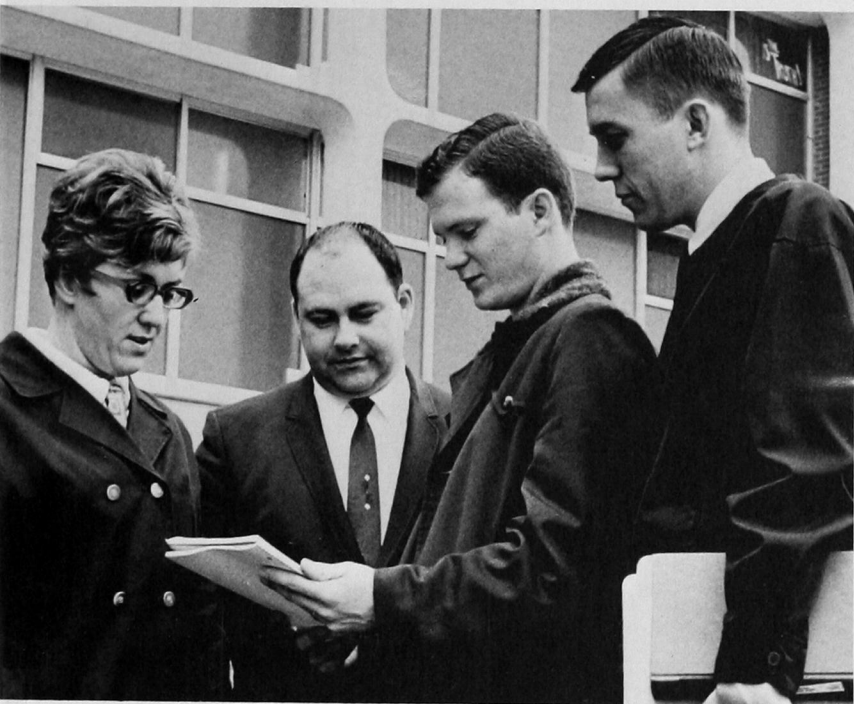

Phi Beta Lambda won the 'Best Chapter' in the state award for the fourth straight year in 1969.

The business organization did it by sponsoring several events for business majors and campus groups: Business and Professional Day; Red Heads basketball; refreshments at technical institute; alumni tea; refreshments at football games, and campus tours.

Russ Katzer presided over the professional group. His cabinet included: Leland Briggs, vice-president; Gloria Haynes, secretary; Wallie McGee, treasurer, and Janice Rutledge, historian. Harry Nowka and Joe Anna Hibler were faculty sponsors for the group.

Phi Beta Lambda claimed 125 members for the 1968-69 years.

John Quisenberry and Russ Katzer discuss plans for Business and Professional Day with sponsors Joe Anna Hibler (left) and Harry Nowka.



PHI BETA LAMBDA—**First row:** Russ Katzer, Leland Briggs, Merle Bonner, Wallie McGee and Larry Kelley. **Second row:** Janice Katzer, Gloria Haynes, Mary Conkling, Ann Nowlin and John Quisenberry. **Third row:** Delitha Needham, Betty Grulkey, Pearl Megert, Karol Dillard, Tenda Kay Schmidt, Berge Cox and Ken McEntire. **Fourth row:** Janice Rutledge, Jolene McPhearson, Audira Quisenberry, Vicki Aneshansley, James Britton, Danny Sprowls, Charles Hodges and Gary Jones. **Fifth row:** Linda Logue, David Battles, Beth Wade, Gary Wade, John McDaniel and Bill Palmetter.

LAMBDA MU: Music Social Organization

Lambda Mu is a social organization for music majors, 25 members strong.

The group sponsors trips to hear the Oklahoma City Symphony Orchestra and next year will award a scholarship to a music major.

Anita Choice served as the club's president. She was aided by Howard Geis, vice-president; Marcia Scott, secretary, and Sherry Goucher, treasurer.

Janet Morgan was the faculty adviser.



LAMBDA MU—**First row:** Anita Choice, Sherri Martinez, RaDonna Sandlin, Sherry Goucher, Marilyn Lenaburg, Paulette Gates, Sandra Zimmerman and Nancy Duncan. **Second row:** Patti Smith, James Walker, Howard Geis, Robert Travis and Keith Driscoll.



ABOVE: Mike Aneshansley, Gary Van Duyne, J. R. Homsey and Dr. Al Gabriel survey the site for the new Pike House. The IFC has actively tried to promote fraternal growth at SWSC.

IFC: *Promotes Fraternal Growth*

The Interfraternity Council actively supports the fraternal system and acts as a liaison between men's greek social groups.

The Council coordinates Greek activities, including scheduling both open and closed rush sessions.

To the Council's credit is promotion of fraternal housing. Pi Kappa Alpha purchased land to build a house, the first new house for a Greek group at Southwestern and Sigma Tau Gamma's alumni purchased a house at 321 W. Arlington for the fraternity.



INTERFRATERNITY COUNCIL—**First row:** Mike McCutchin, Gary Van Duyne and J. R. Homsey. **Second row:** Greg Cohlma, Rusty Rex, Charley Weaver, Skeeter Thacker and Mike Fleck.



SIGMA KAPPA: *Retires Follies Trophy*

Sigma Kappa sorority won the Greek competition in the All-School Follies for the third year in a row and retired to its award case for good the traveling trophy presented by the Student Senate.

Foremost for the Sig Kaps in the second semester was taking over a wing in the new Will Rogers dormitory, bringing together girls who during the first semester lived in different college housing.

Two big dances highlighted the social portion of the year, the Christmas Dance and Violet Ball. Service-wise, the girls made many trips to visit the old folks at Lou Len Manor and to see the children at Oklahoma Baptist Orphanage.

President Alice Stephens directed Sig Kap activities. Other officers were: Mary Kay Malloy, 1st vice-president; Susie Kilpatrick, 2nd vice-president; Iris Morgan, treasurer, and Mary Brown, recording secretary.

Cynthia Edmonson was named AWS calendar girl for September, and Linda Braudway was second runner-up in the Miss Southwestern Pageant.

Tom Proctor was the Sigma Kappa sweetheart.

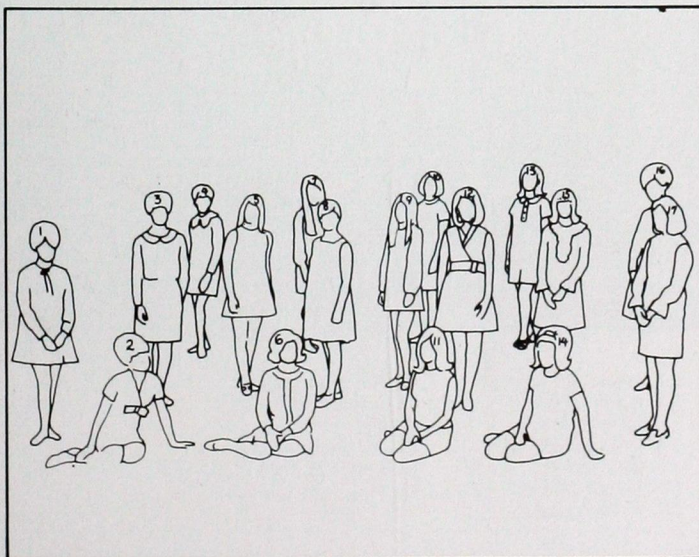

1. Darlene Johnson
2. Gwen Moore
3. Alice Stephens
4. Theresa Cavett
5. Mary Kay Malloy
6. Linda Braudway
7. Dee Medford
8. Susie Kilpatrick
9. Mary Brown
10. Candace Meyer
11. Lynda Good
12. Iris Morgan
13. Leeta Clair
14. Cynthia Edmonson
15. Mary Curless
16. Margaret Aiken
17. Pat Maxey

ALPHA XI DELTA: *Membership Boosted*

Alpha Xi Delta grew from eight members at the start of the year to 12 in the second semester as the sorority emphasized rush to build its membership.

Leading the rush planning was President Donna Stelzer. She was aided in planning by Vice-President-Pledge Trainer Sharon Hajny, Secretary Marcia Wilson, and Treasurer Donna Fillmore. Also taking part were faculty advisors, Dr. Grace Burcham, Miss Jana Lou Scott, Mrs. Ina Black, and Mrs. Robert Martin.

Alpha Xi hosted a Christmas Faculty Tea and sent favors to the Tuberculosis Sanatorium in Clinton. Social Activities included the Pink Rose Formal and Sweetheart Ball.

Ron Liles was named Alpha Xi sweetheart.

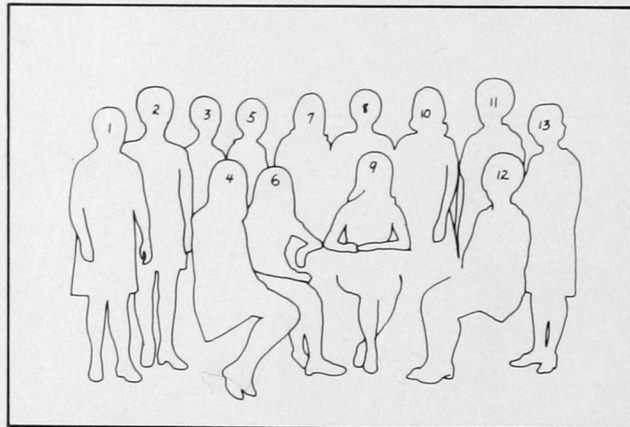

1. Teresa Willems
2. Marcia Scott
3. Billie Holden
4. Donna Fillmore
5. Gail Turner
6. Marcia Wilson
7. Karen Vaughan

8. Nancy Gribble
9. Donna Stelzer
10. Connie Bruce
11. Dr. Grace Burcham
12. Sharon Hajny
13. Miss Jana Lou Scott

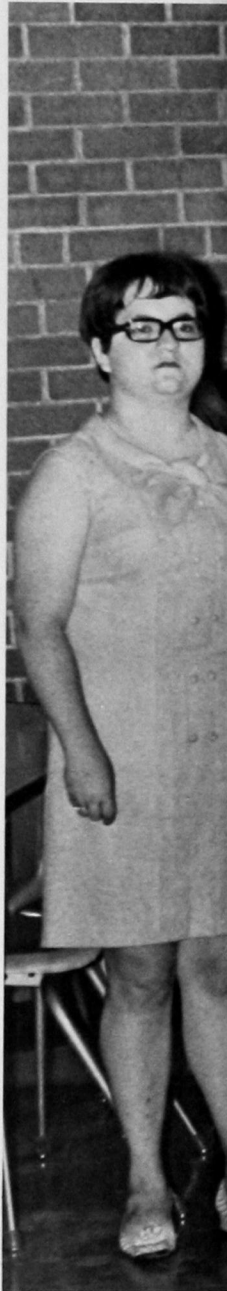



- | | |
|-----------------------|--------------------|
| 1. Dietrich Nelson | 14. Lynda Good |
| 2. Mike McNeil | 15. Jerry Averyt |
| 3. Carrol Wheat | 16. Dale Allen |
| 4. Larry Dekinder | 17. Ron Terry |
| 5. Bob Nicky | 18. Gene Orsack |
| 6. Dan Burns | 19. Jay W. Porter |
| 7. Jay Bill Norton | 20. Doug Sams |
| 8. Jim Rodman | 21. Terry Johnson |
| 9. Larry Calkins | 22. Lonnie Wilson |
| 10. Jim Cross | 23. John Tedder |
| 11. Jim Wayne Thomas | 24. Larry McKelvey |
| 12. Lowery Whisenhunt | 25. Roy Robertson |
| 13. Jim Graft | 26. Murry Camp |





SIGMA TAU GAMMA: Alums Give House

The alumni of Sigma Tau Gamma purchased a new house at 321 W. Arlington which after refurbishing will be used as a chapter house.

Murry Camp presided over Sig Tau activities during the year. His cabinet included: J. W. Porter, vice-president—membership; Carol Wheat, vice-president—scholarship; Gary Davis, vice-president—finance, and Jerry Averyt, secretary. Jerry Church was faculty sponsor.

Scholastically, the fraternity captured the Interfraternity Council scholarship trophy, and athletically responded with the intramural basketball championship.

On four occasions, the Sig Taus sponsored All-School dances, in addition to their own special White Rose Ball, Christmas Ball and Homecoming Dance. They also held a Founders Day banquet at the Mark Restaurant.

The fraternity promoted "Toys for Tots" again this year as its major service project.

Lynda Good was the Sig Taus sweetheart.

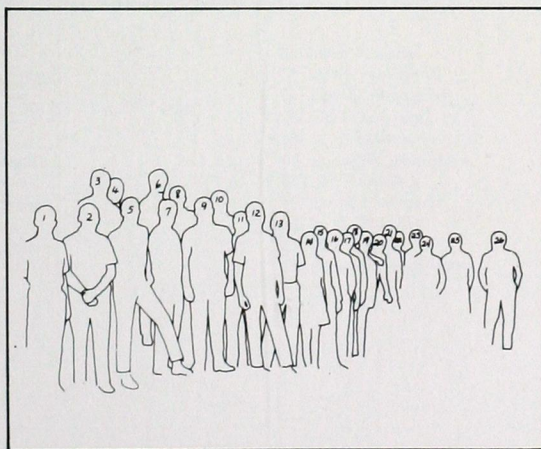

PI KAPPA ALPHA: Starts Construction for House

Pi Kappa Alpha fraternity became the first social group to start construction on a new fraternity house, eventually to be located on West Davis Road near the College Oaks Apartments.

Not only was a new house soon in order, but the Pikes spent a banner year activity-wise. The fraternity won the Senate prize for most blood donated during the Blood Drive in both the spring and fall semesters, took second for homecoming float and were engaged in a window sticker campaign for the campus.

Gary Van Duyn served as president for PiKA's. His staff included: Pat Teague, vice-president; Mike Aneshansley, treasurer, and Gaylon Hayes, secretary. Dr. Albert Gabriel was faculty adviser.

Socially, the Pikes hosted the Suppressed Desire Ball, Christmas Ball and Dream Girl Formal at which time Paula Speck Gray was named PiKA sweetheart. Also the Pike penny pitch was a highlight of the campus carnival.

Athletically, the Pike softball team placed second in the first annual Weatherford Jaycee tournament.

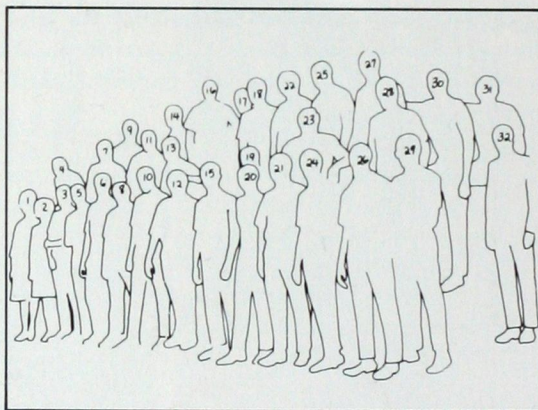

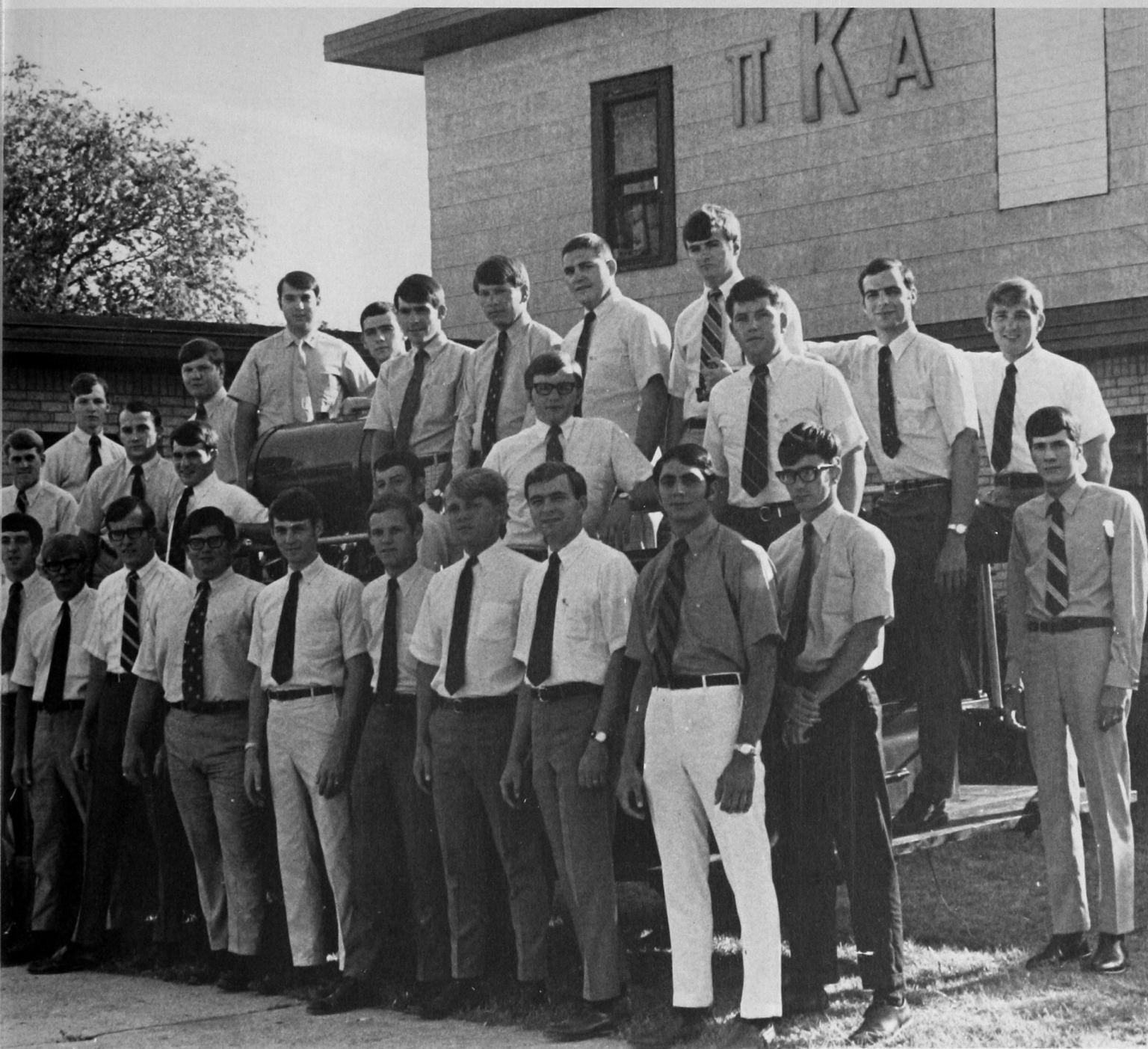

1. Mom Pickrell
 2. Paula Speck Gray
 3. Jerry Gray
 4. Bill LaValley
 5. Jeff Raley
 6. Louis Bollenbach
 7. Gary Morgan
 8. Mike Aneshansley
 9. Mike Miller
 10. Gary Van Duyne
 11. Larry Miller

12. John Kincaid
 13. Larry Hudgens
 14. Randy Haggard
 15. George Steed
 16. J. R. Homsey
 17. David Cunningham
 18. Jim Jewell
 19. Greg Heckrodt
 20. E. D. Thacker
 21. Pat Teague
 22. Tommy Neighbors

23. Johnny Holmes
 24. Richard Gray
 25. Tom Proctor
 26. Greg Cohlma
 27. Bruce Strom
 28. Ralph Hodges
 29. Craig Downing
 30. Stan Heckrodt
 31. Terry Moorehead
 32. Kirk Hoster

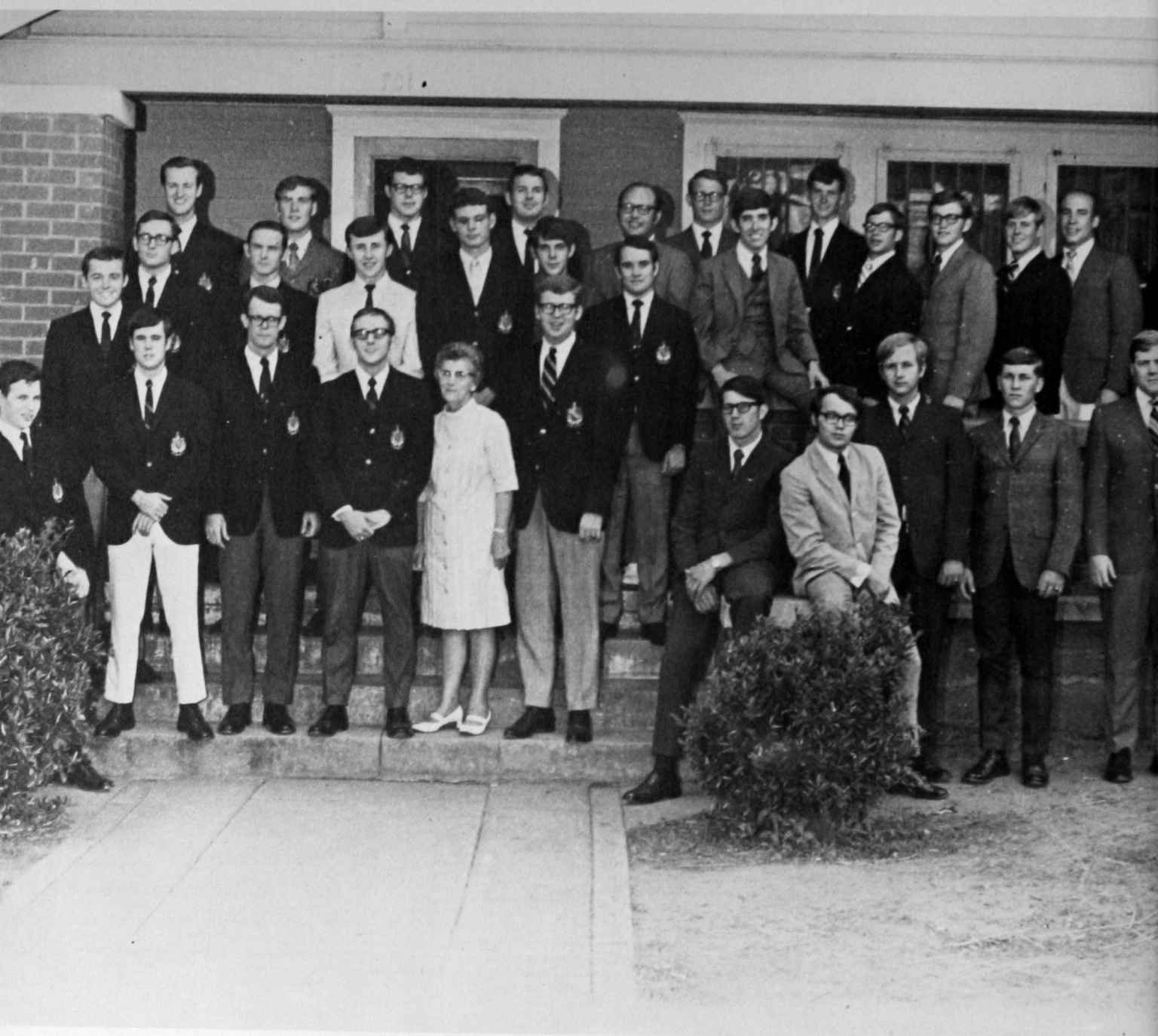

1. Craig Lotz
 2. Eddie Heath
 3. Danny Stone
 4. Steve Martin
 5. Richard Sharp
 6. Rick Ellis
 7. Travis Pendley
 8. David Webb
 9. Mike McCutchin
 10. Buford Abeldt
 11. Bob Witherspoon

12. Mike Fleck
 13. Jerry Jowell
 14. Mom Powell
 15. Mike Glasgow
 16. Charles Wheeler
 17. Randy Willis
 18. Ron Liles
 19. Terry Kliewer
 20. Ron Campbell
 21. Arnold Kliewer
 22. Robert Sloan

23. David Howell
 24. Craig Johnson
 25. Kenny Kliewer
 26. Bob Kaiser
 27. Frank Head
 28. Rusty Rex
 29. Eddie Mayberry
 30. Noel Giffin
 31. Gordon Robertson
 32. David Thomas
 33. James Cook
 34. Scott Renes



TAU KAPPA EPSILON: *Ron Liles Receives Forman*

Ron Liles was named outstanding member of Tau Kappa Epsilon fraternity this year. The Lawton junior received the Forman Award which annually goes to the member who serves the fraternity's best interests.

Well-known around campus was the Teke combo composed of Mike McCutchin, David Webb, Bob Kaiser, Scott Renes, and Jerry Fox. In addition to performing in the All-School Follies, the Teke musicians played for various groups and organizations.

Athletically, the Teke bowling team won four trophies in the Organization League, out-hardwaring other bowling foes.

Officers this year were: McCutchin, president; Charles Wheeler, vice-president; Randy Willis, chaplain; Gordon Robertson, sergeant-at-arms; Steve Martin, secretary; Arnold Kliever, historian, and Liles.

Dr. H. F. Timmons was faculty sponsor.

Janis Davis was the Teke Playmate.

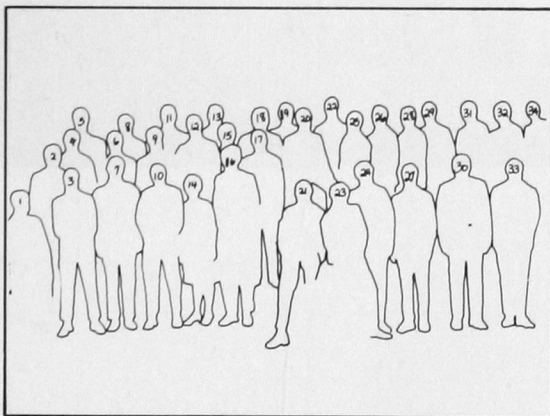





Spectrum: '69: Residences

OKLAHOMA HALL: *Located Atop Hill*

Oklahoma Hall spent a busy year decorating for homecoming and Christmas, and planning its Christmas Dance and Spring Formal.

Located at the top of the hill, Oklahoma Hall houses 400 women students. Mrs. Maggie Bilbrey is the dorm mother.

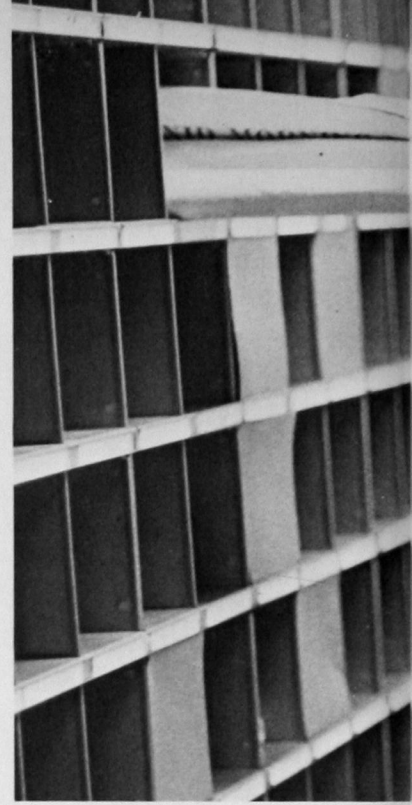

OKLAHOMA HALL DORM COUNCIL—**First row:** Beverly Justice, Zoe Chappel, Marilou Tabor, Sandy Thompson, Cindy Carter, Brenda Zimmerman and Mary Anne Sampson. **Second row:** Betty Wright and Donna Bridges. **Third row:** Beth Eagan, Donna Kauk, Janice Melton, Linda Teal, Jackie Funderberg, Shirley Godfrey, Marcie Thompson, Rhonda Kauk, Mary Veatch, Shauna Sue Davidson, Diane Stedje, Glenance Masonhall, Linda Starwalt and Beverly Clark.



ABOVE LEFT: Proctor Barb Hawkins puts up the mail as part of her morning duties. LEFT: "Mom" Bilbrey serves as house mother for the 368 girls in Oklahoma Hall. ABOVE: A view from the east shows the circle drive where dates come and go.

STEWART HALL: Purchases Mascot, Adds Library

A new mascot and study hall library were added at Stewart Hall this year.

Purchased with funds from dorm dues was a black miniature poodle, affectionately named Lord Stewart or just plain "Stew."

In the basement, a library was started using old magazines and books. Desks and tables were available for those who wanted to study. It is called "The Wilborn Library."

Mrs. Susan Wilborn is the dorm mother.

In service activities, the girls of Stewart brought cookies and candy from home and sent it overseas to Vietnam. They also carried the Christmas spirit by decorating dorm doors and hosting a Christmas Formal.

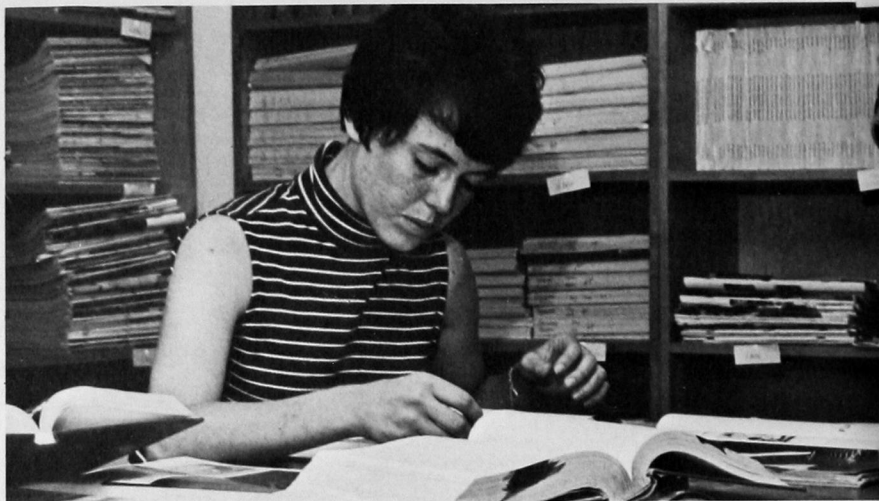

ABOVE: Girls ambitiously study in new library. RIGHT: A girl and her date relax on front porch. BELOW: Members of the House Council are—**Back row:** Theresa Willems, Patsy Hankins, Vicki Blackmore, Beatrice Hopkins, Claudia Ellison, Linda McClain, and Nadana Bradfield. **Front row:** Karen Young, Karen McElroy, and Patty Brumfield.



BOTTOM: "Mom" Wilborn is always available to assist with problems. RIGHT: In spare time girls enjoy croquet on front lawn of Stewart.





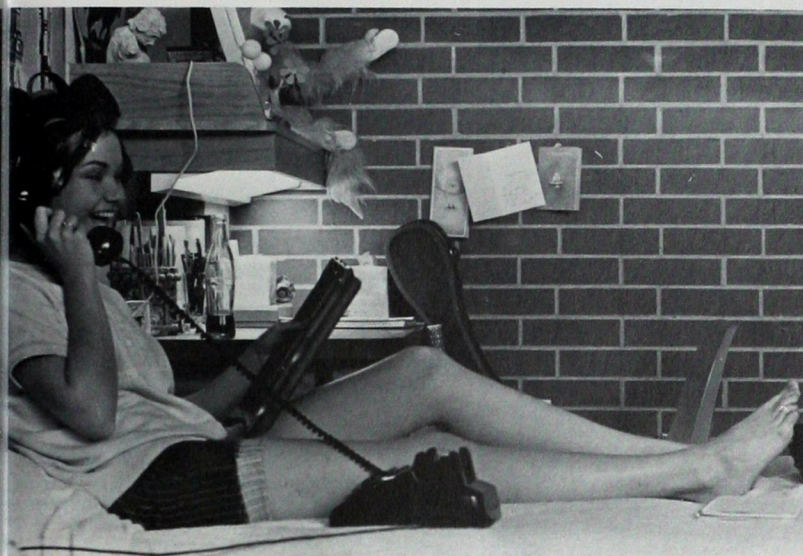

ROGERS HALL: *Spacious Living at its Best*

Rogers Hall opened at the beginning of the second semester after a brief delay in readying the facilities for occupancy.

'Mom Osmond had to live on the second floor for two months until her quarters received the Regents' O.K., but other than minor problems, the spacious new air conditioned living quarters were a welcomed addition to the dormitory complex at Southwestern.

The dorm housed the sororities, bringing together the girls to one living area for the first time since the groups had houses.

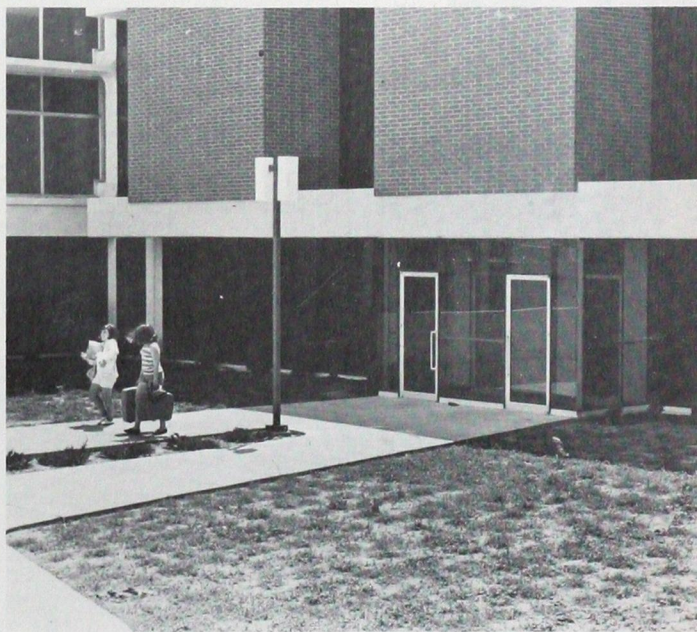

FAR LEFT: Sherri Martinez, Ronald Hutchings and Sherry Williford study in the spacious new Rogers Hall, FAR LEFT BELOW: You can find most anything on the extra large bulletin boards. ABOVE LEFT: Vicki Davis rests on her bed and talks with her 'guy.' LEFT: Mrs. "Mom" Osmond keeps things running smoothly. ABOVE: Both Rogers and Jefferson have a central lobby.

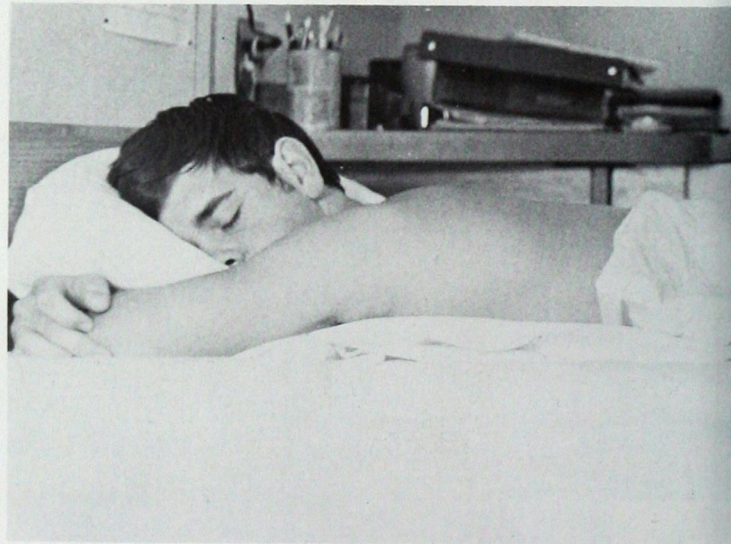



JEFFERSON HALL: *Opens for Spring Term*

Though it got a late beginning and only opened for the second semester, Jefferson Hall with its air conditioned quarters became one of the nicest men's units on campus.

Mrs. Alice Holland "mommed" her boys, and the dorm council began laying groundwork for dorm activities in the year to come.

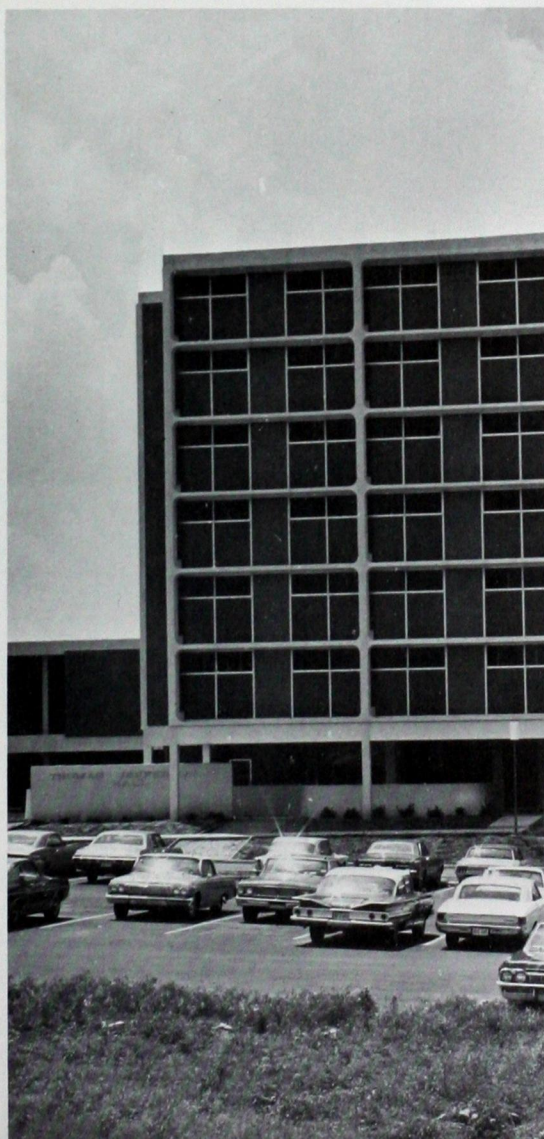

ABOVE: Jeff Hall dorm council members were—
First row: Larry Gambrell, Dennis Davis, "Mom" Holland, Jack Hutchings and Mark Enos. **Second row:** Bill Goree, Jerry Wright, Skip Whitmer, Ronald Fast, Steve Carter and Chris Pollman. **LEFT:** The new dorm was ready occupancy at the beginning of the second semester.

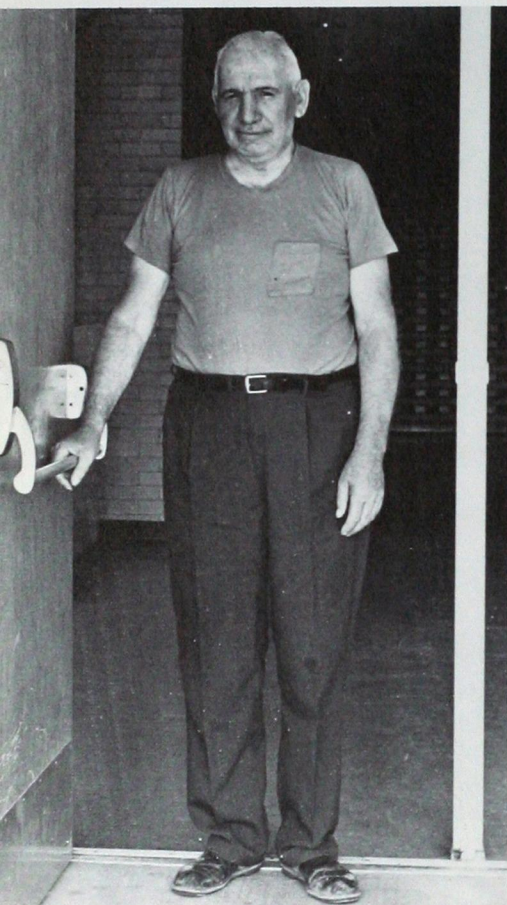

ABOVE: Mr. W. L. Reed and his wife were parents to the men of Parker. ABOVE RIGHT: Student cools off in his window. RIGHT: Lifting weights in Parker's weight room was a dorm fancy. FAR RIGHT: Dorm Council members were—**First row:** Don Briix, Eldavis Colbert, Douglas Miller and Tom Cooksey. **Second row:** Randy Miller, Charles Marquis, Kenneth Schmidt and Bill Whittrock.

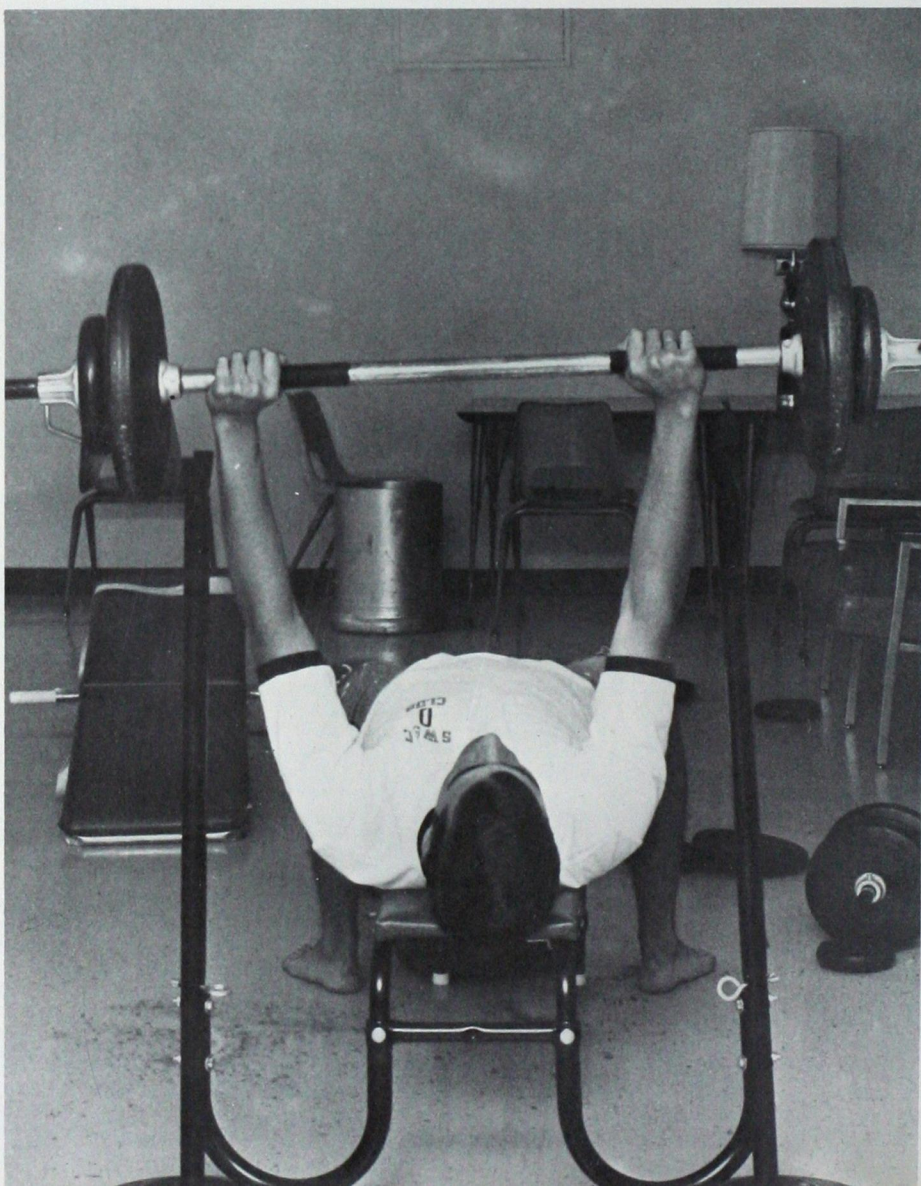



PARKER HALL: Recreation, Studying Stressed

Recreation, as well as studying, is stressed at Parker Hall. The dorm has a weight room and ping pong tables for exercise purposes.

Also prevalent are study areas and a laundromat.

This year the dorm jointly sponsored a Christmas Dance with Oklahoma Hall which was held in the ballroom of the Union.

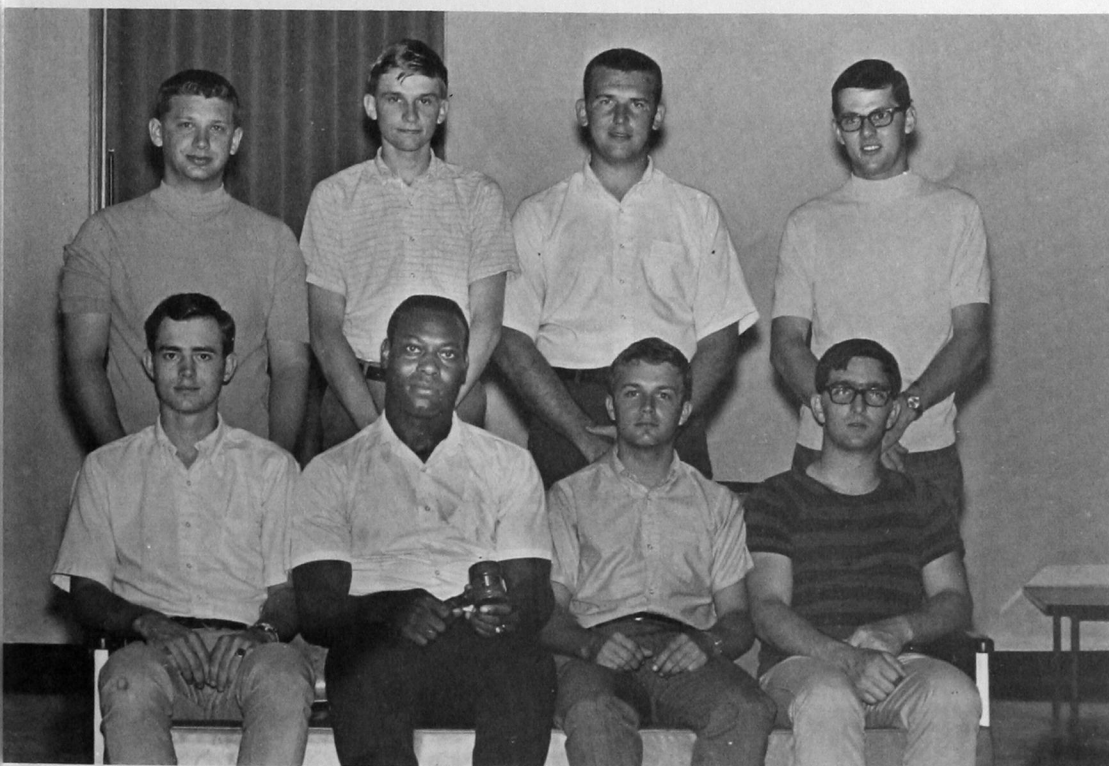



ABOVE: Dorm Parents, Mr. and Mrs. Gary Perks, look over the Neff Hall dorm roster in their apartment. ABOVE: RIGHT: "At least I made my bed, claims one Neff Hall resident who was caught by a surprise room check. RIGHT: Framed by trees in the front yard, Neff Hall will undergo refurbishing this year. FAR RIGHT ABOVE: The television is a popular spot, particularly on football weekends.



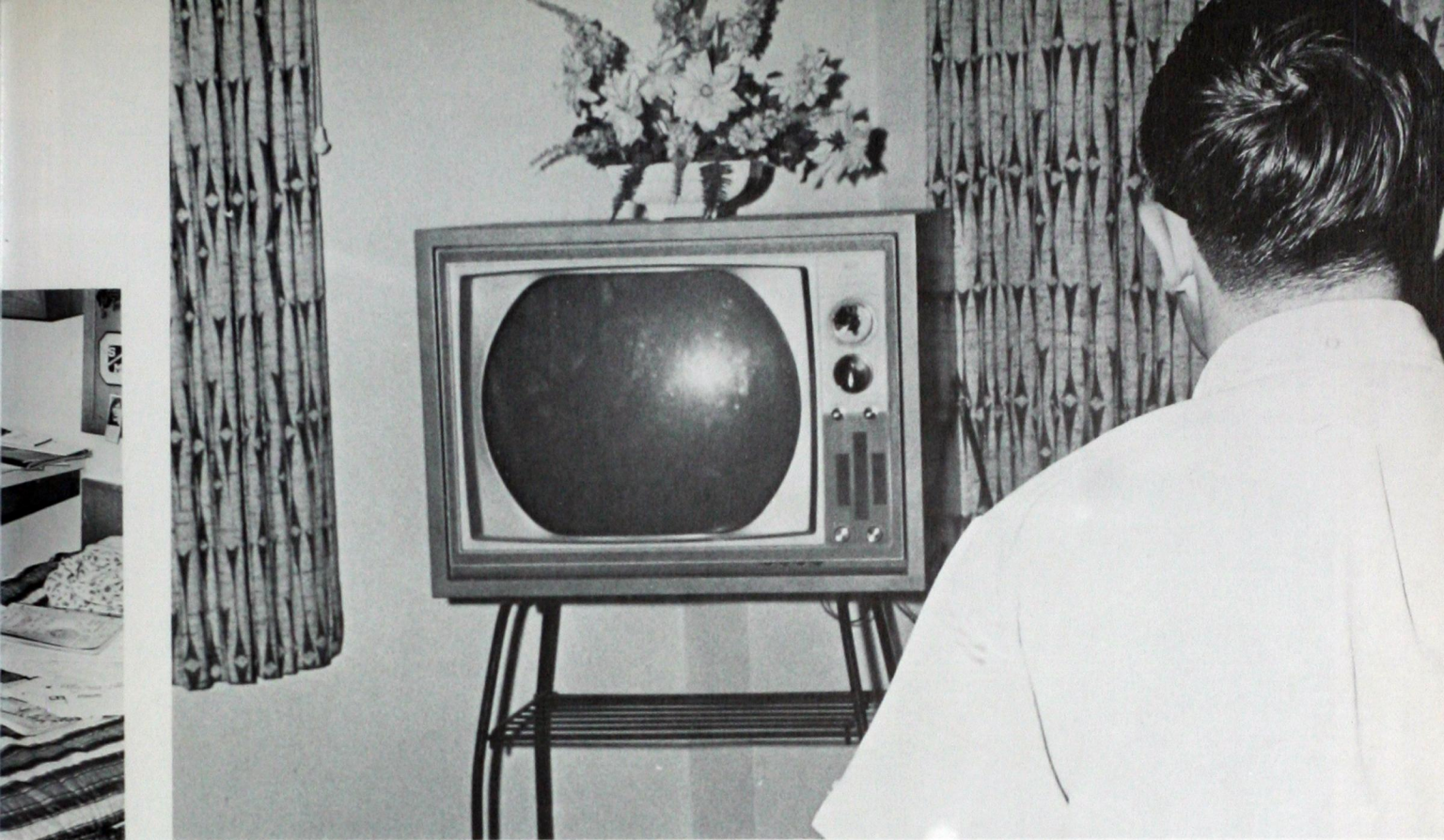

NEFF HALL: Due Lounge Remodeling

Neff Hall will remodel and refurnish the lounge area in the dormitory within the next year. Architects are working with the dorm to draw up plans for beautifying the area and campus workers will likely handle the renovation.

Neff, located just south of the physical education building, lies on the southeast edge of campus. The large yard area surrounding the structure is ideally suited for touch football, soccer or other sports activities.

Mr. and Mrs. Gary Perks are dorm parents.



TOP: Mrs. Arlene Dishen takes out the garbage and empties it near her apartment. RIGHT: Jennie Pearson keeps her apartment in "tip-top shape," mopping her kitchen floor.





LEFT: Eloise Reed charcoals hamburgers outside her apartment. Apprehensively watching is her daughter Tangela. BELOW: Just east of campus, new apartments serve the students. FAR BELOW: Skip Cypert handles the children while his wife Kathryn mows the yard at their house.



OFF-CAMPUS HOUSING: *Played an Integral Role*

Off-campus housing played an important part in the lives of Southwestern students, particularly in the first semester when the new dorms, Jefferson and Rogers, were not completed.

Housing was available on an approved and unapproved basis. Many students lived in other people's homes until the dorms were completed.

Others lived in apartments; some in houses.







Spectrum: '69: Sports

Dogs Win First Conference Title Since 1957

SW	Opponents	
7	Arkansas Tech	21
0	Sam Houston State	7
6	East Central	10
31	Northwestern	0
31	Central State	7
17	Northeastern	9
28	Southeastern	9
30	Panhandle	7
28	Tarleton State	42
21	Langston	13
21	Eastern New Mexico	20

Season Record
7-4

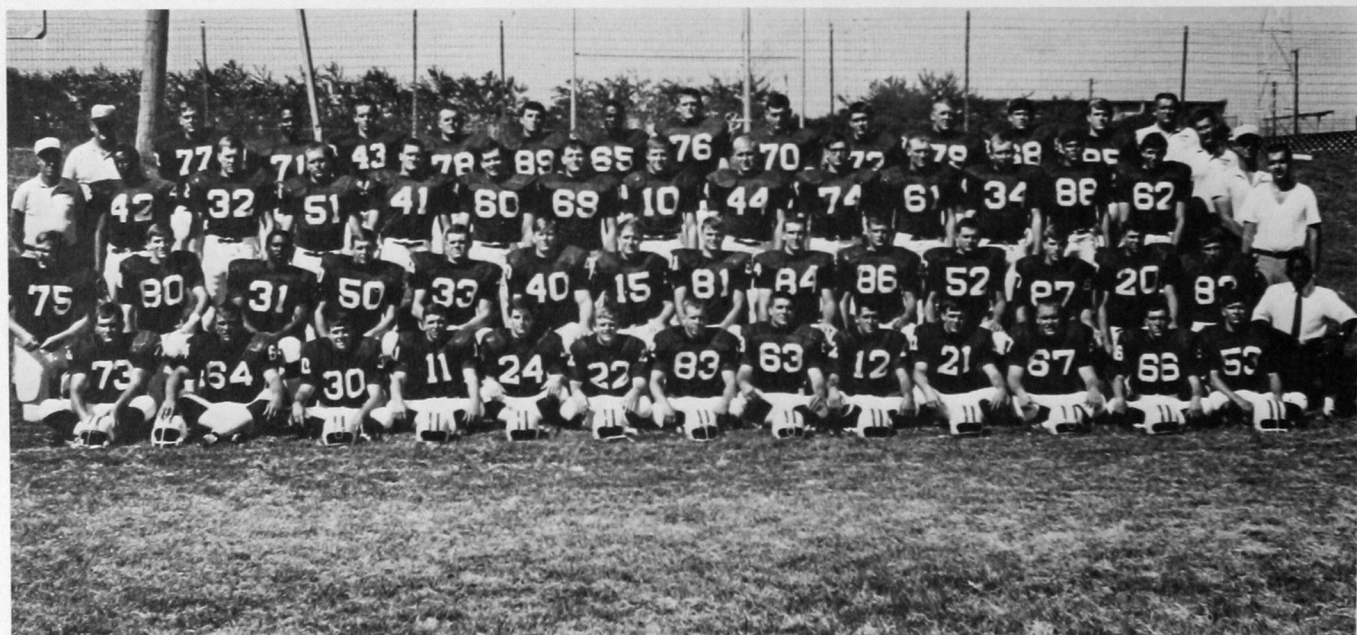

1968 OKLAHOMA COLLEGIATE CONFERENCE CHAMPIONS—**First Row:** Charles Stevens, John Stevens, Jim Abercrombie, Steve Crutchmer, Randy Collins, Terry Chaloupek, Bob Boone, Roger McElraft, Buddy Burris, Gary King, George Howle, Dennis Brown and Brownie Trahan. **Second Row:** George Slaczka, Garry Schuler, Richard Henderson, Tom Panter, Dickie Crockett, Steve Breda, John Lombard, Jack Rose, Teddy Bentz, Ron Lowrie, Eugene Wilton, Barry Schuler, Lee Brower, Randy Richardson and Manager Lester Guesby. **Third Row:** Coach Cecil Devine, Charles Hicks, Paul Sternberger, Bill Henly, Dale Minor, Phil Tuttle, Bobby Densmore, Walter Covington, David Davis, Gene Terrico, Lawrence Huntzinger, Don Gilleland, Hector Herrera, Randy Ritter, Head Coach O. T. Delaporte and Trainer Chuck Tennesen. **Fourth Row:** Coach Cecil Morris, Don Hull, Eldavis Colbert, Albert Hutchinson, Rodney Weidenmaier, Aaron Grulkey, Rudy Thompkins, William Davis, Jack Jerman, Max Dippel, Roy Resler, Doug Horton, Mike Fletcher, Coach Ed Phillips and Coach Clint Ponder.



ABOVE: Quarterback Buddy Burris lunges across the goal for a six-pointer in the 31-7 romp of Central State. RIGHT: Jack Rose (81), tackles an Arkansas Tech halfback.

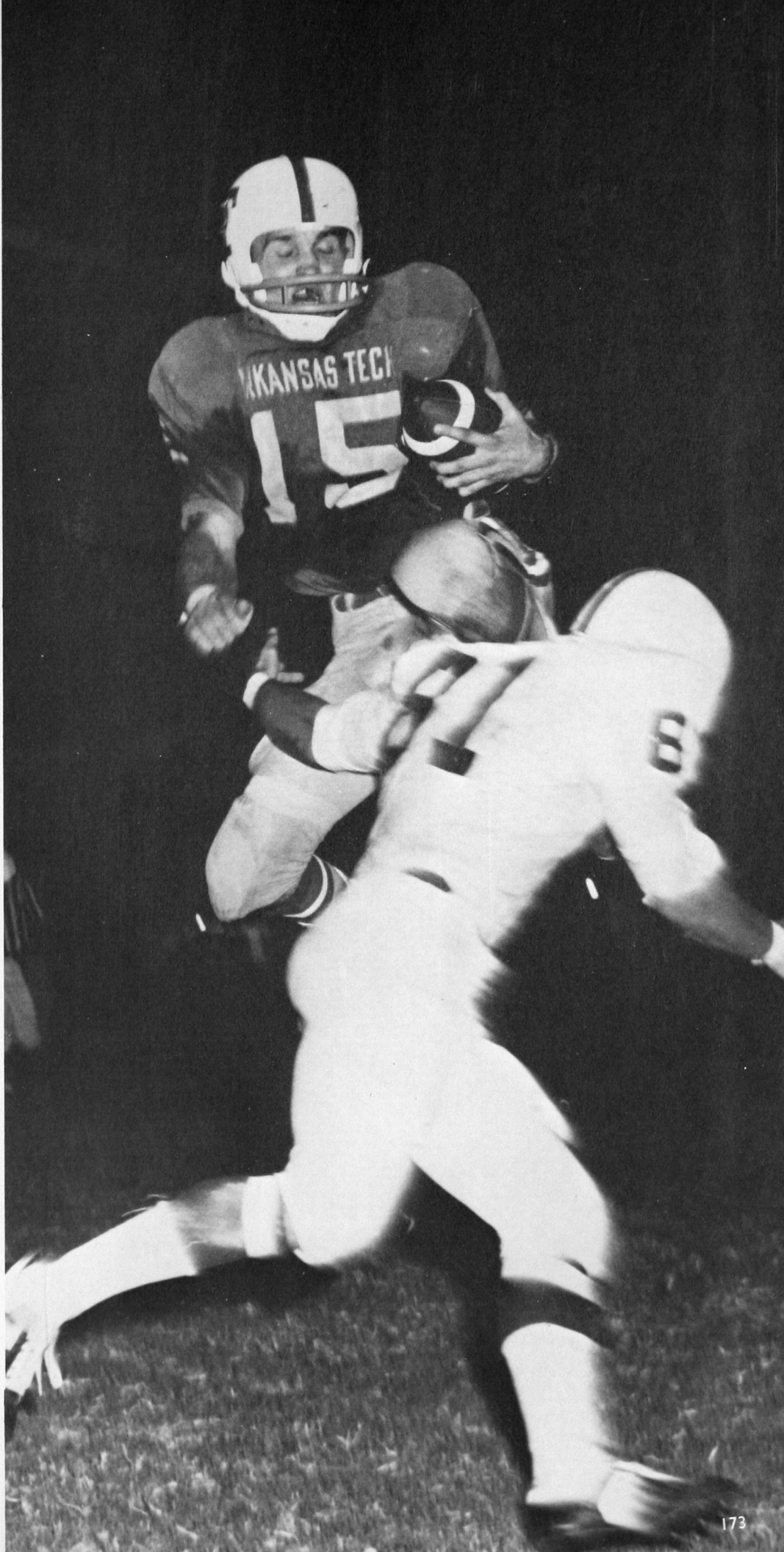

Delaporte Close Before; Title First Here

Yes, fall came, and football was once again 'King of the Road' at Southwestern as well as across the country.

And a 'Rags to Riches' kingdom it was. Rebounding from three straight losses including the league opener to Defending Titlist East Central, the Bulldogs whipped off six straight conference victories to nab their first conference title since 1957.

What a team it was. Picked to finish no better than third in college play, Southwestern molded a powerful running attack with a stingy defense to out-distance rivals point-wise, 164-57.

The team showed character too. When First Team Quarterback Buddy Burris broke his jaw in the team's fourth league game, the Bulldogs rallied behind Sophomore Walter Covington for guidance down the stretch. Covington responded with heady performances which enabled the team to maintain its momentum.

continued

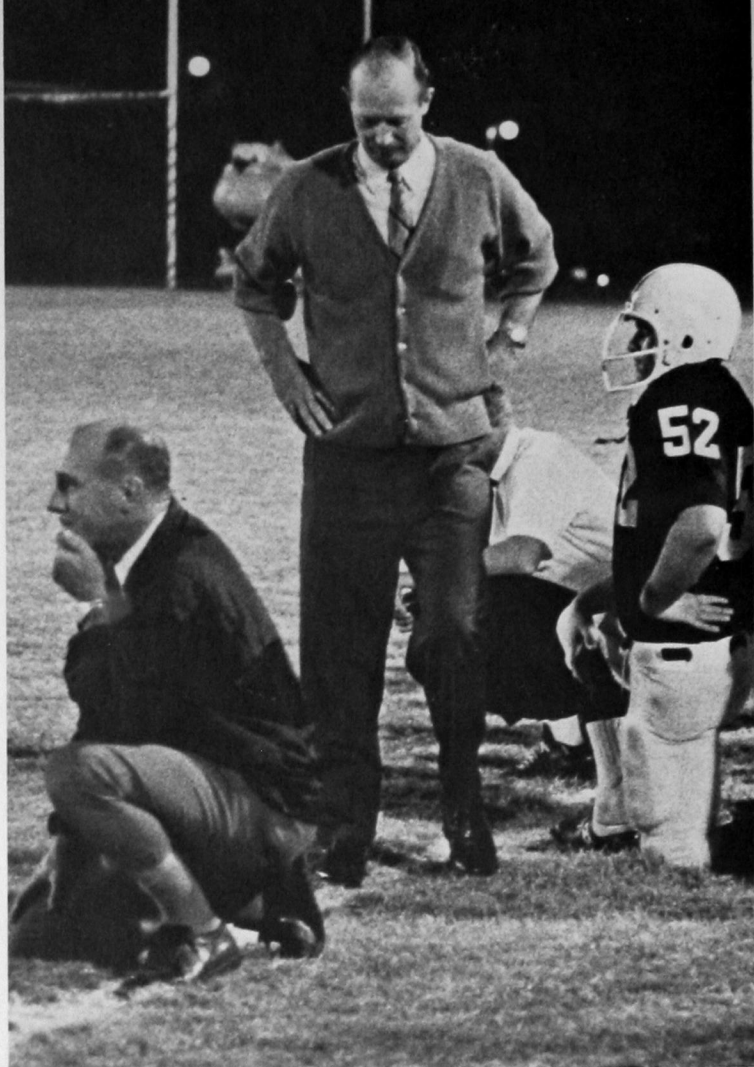

Coach O. T. Delaporte shouts instructions onto the field (ABOVE), paces the sideline (UPPER RIGHT), and gives encouragement to Quarterback Walt Covington (10) and Halfback Charles Hicks (42).





CECIL MORRIS
Defense



CLINT PONDER
Assistant



CECIL DEVINE
Assistant



ED PHILLIPS
Assistant



CHARLES TENNESSEN
Trainer

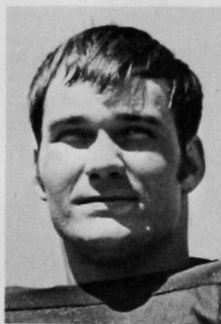

CHARLES STEVENS
1st Team, All-Conference
2nd Team, All-American
RUDY THOMPkins
1st Team, All-Conference
DAVID DAVIS
1st Team, All-Conference
BILL HENLY
1st Team, All-Conference
PHIL TUTTLE
1st Team, All-Conference

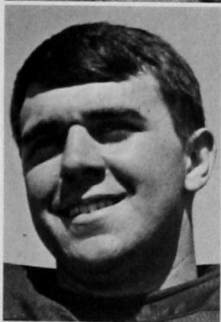
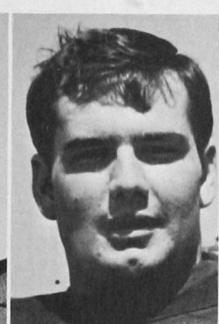
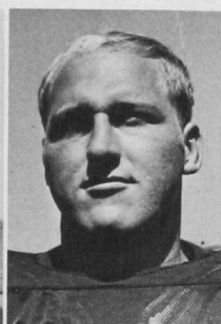
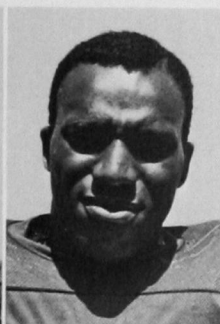

JIM ABERCROMBIE
TEDDY BENTZ
BOB BOONE
STEVE BREDa
LEE BROWER

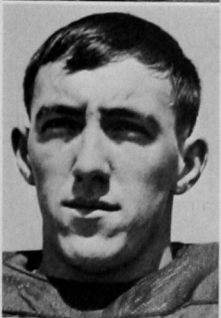
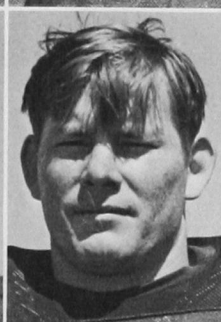
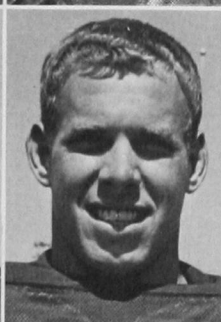

DENNIS BROWN
BUDDY BURRIS
TERRY CHALOUPEK
RANDY COLLINS
WALTER COVINGTON

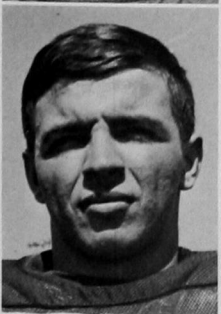
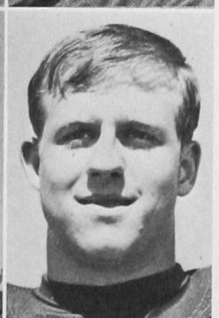
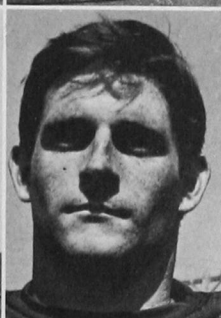
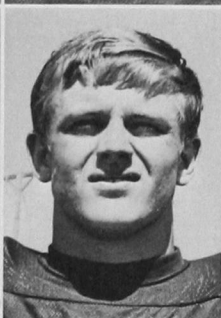

STEVE CRUTCHMER
DICKIE CROCKETT
WILLIAM DAVIS
BOB DENSMORE
MAX DIPPEL

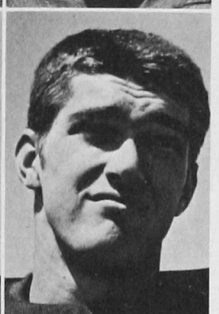
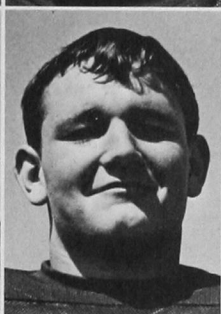
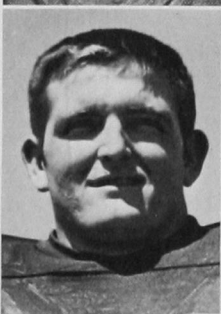
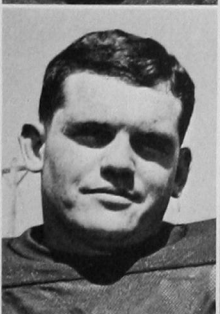

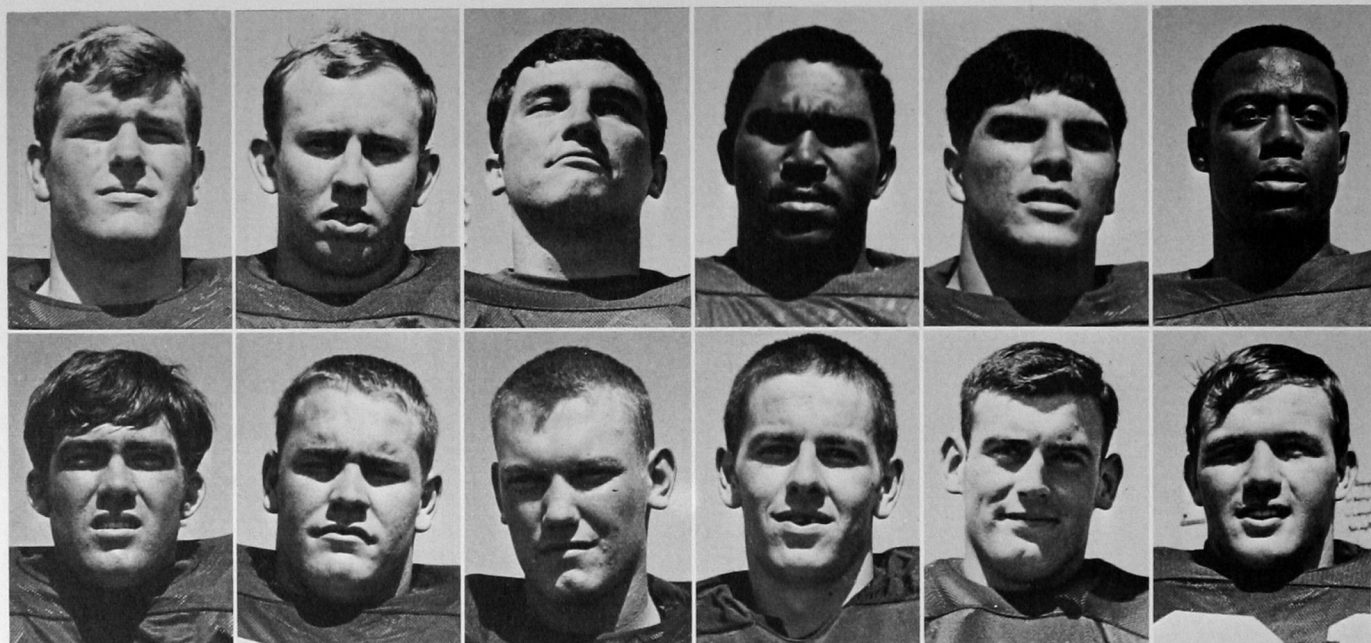

Top Row: MIKE FLETCHER, DON GILLELAND, AARON GRULKEY, RICHARD HENDERSON, HECTOR HERRERA, CHARLES HICKS. Second Row: DOUG HORTON, GEORGE HOWLE, LAWRENCE HUNTZINGER, ALBERT HUTCHINSON, JACK JERMAN, GARY KING.

Rugged Defense Thwarts Conference Foes' Bids

Third Row (BELOW): JOHN LOMBARD, RON LOWRIE, ROGER McELRAFT, DALE MINOR, TOM PANTER, ROY RESLER. Second Row: RANDY RICHARDSON, RANDY RITTER, JACK ROSE, BARRY SCHULER, GARRY SCHULER, GEORGE SLACZKA. Bottom Row: PAUL STERNBERGER, JOHN STEVENS, EUGENE TERRICO, BROWNIE TRAHAN, EUGENE WILTON, RODNEY WEIDENMAIER.

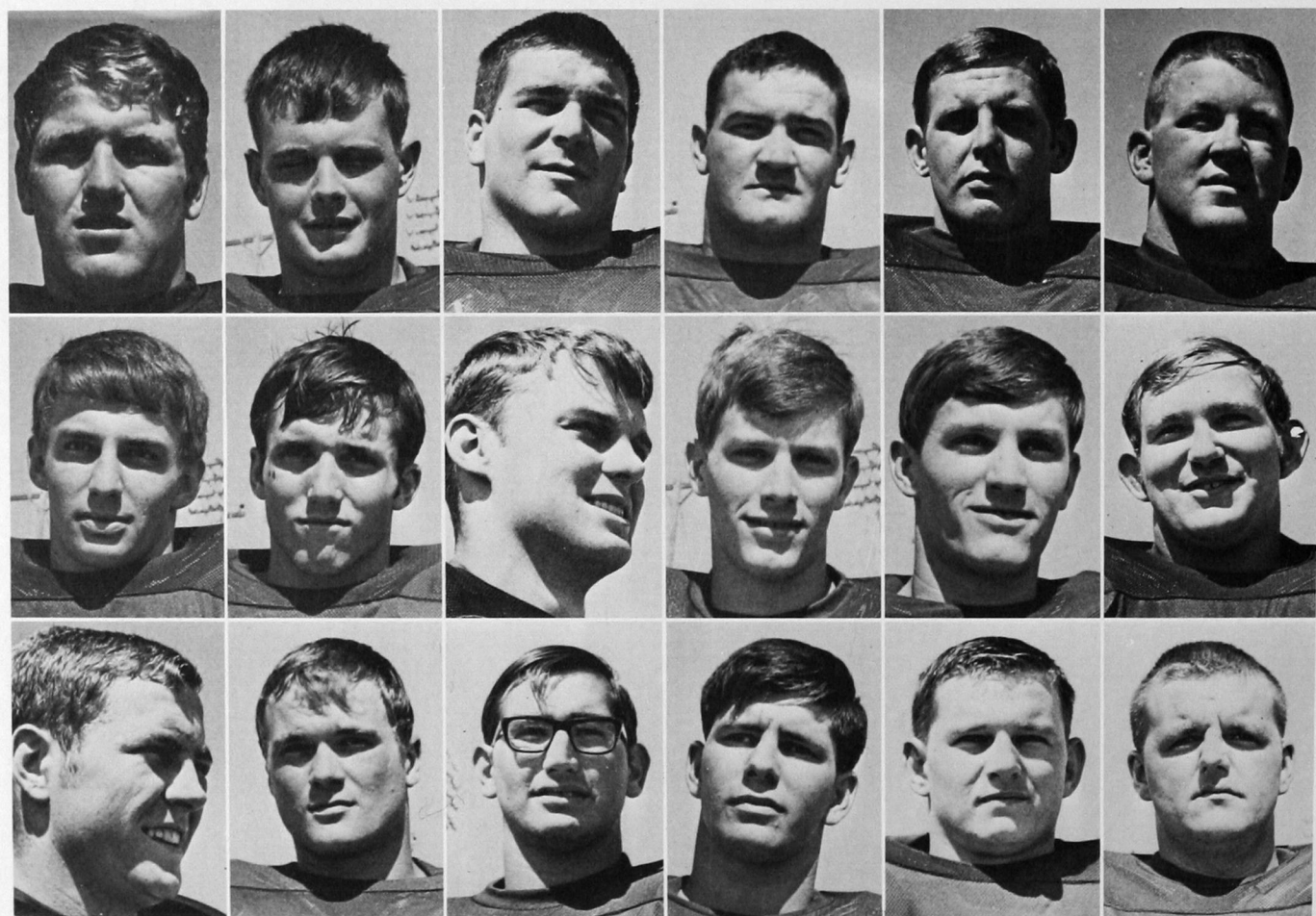

Stevens, Thompkins Receive National Recognition



ABOVE: The Bulldog defense swarms over a Central State back with Rudy Thompkins (65), Lee Brower (20) and John Stevens (64) leading the way. BELOW: Walt Covington checks signals at the line in the 'Dogs homecoming victory over Panhandle.

Southwestern also fielded two of the finest junior defensive players in the country. Second-team All-American Charles Stevens, 232-pound tackle, and Honorable Mention All-Star Rudy Thompkins, 234-pound guard, hubbed the vicious 'Dog front five that was feared by every team in the conference.

Offensively, Fullback David Davis, Southwestern's leading rusher and Guard Phil Tuttle made All-Conference. Linebacker Bill Henly joined Stevens and Thompkins atop the defensive dream team.

Southwestern, itself, started slowly, losing at Arkansas Tech 7-21 and at Sam Houston State 0-7.

Then after dropping a close 6-10 home opener to East Central, the Bulldogs began to generate offensive might, whipping Northwestern 31-0 on the Rangers' home field. Coach Delaporte called the Ranger tilt the turning point of the season because it proved the 'Dogs could play at both ends of the field.

Returning home, Southwestern jilted archrival Central State 31-7, limiting the Broncos to 105 total yards rushing and passing.

continued

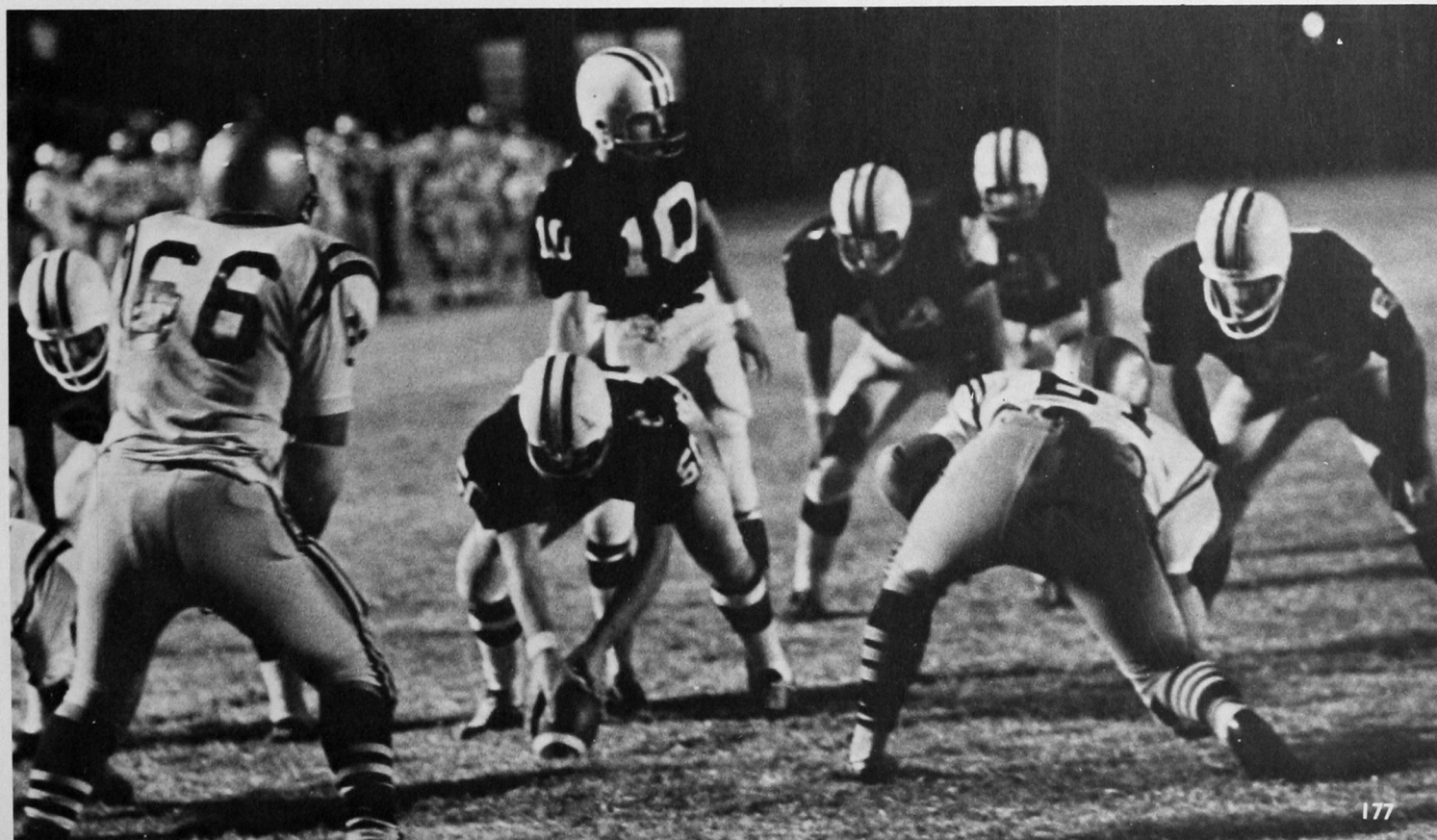



ABOVE: Walt Covington is brought down by two Panhandle defenders after a 10-yard scamper around end as the official watches for rough play. RIGHT: Eugene Wilton toes one of his many extra points and field goals against Northwestern.





Burris Hurt at NESC

Burris got hurt in the next game as the Bulldogs downed always-tough Northeastern State 17-9 at Tahlequah.

Relying heavily on rushing for its firepower to date, Covington in his first starting role began to turn the tide. For the first time, the 'Dogs were able to combine yards in the air with those on the ground, passing for 118 yards and rushing for 250 against Southeastern.

When the Blue and White was able to shackle the left-handed passes of Savage Ish Kaniatobe for only 16 of 41 completions, the verdict read 28-9 for the 'Dogs. Coupled with East Central's stunning loss to Panhandle, the Bulldogs had gained a share of the lead.

continued

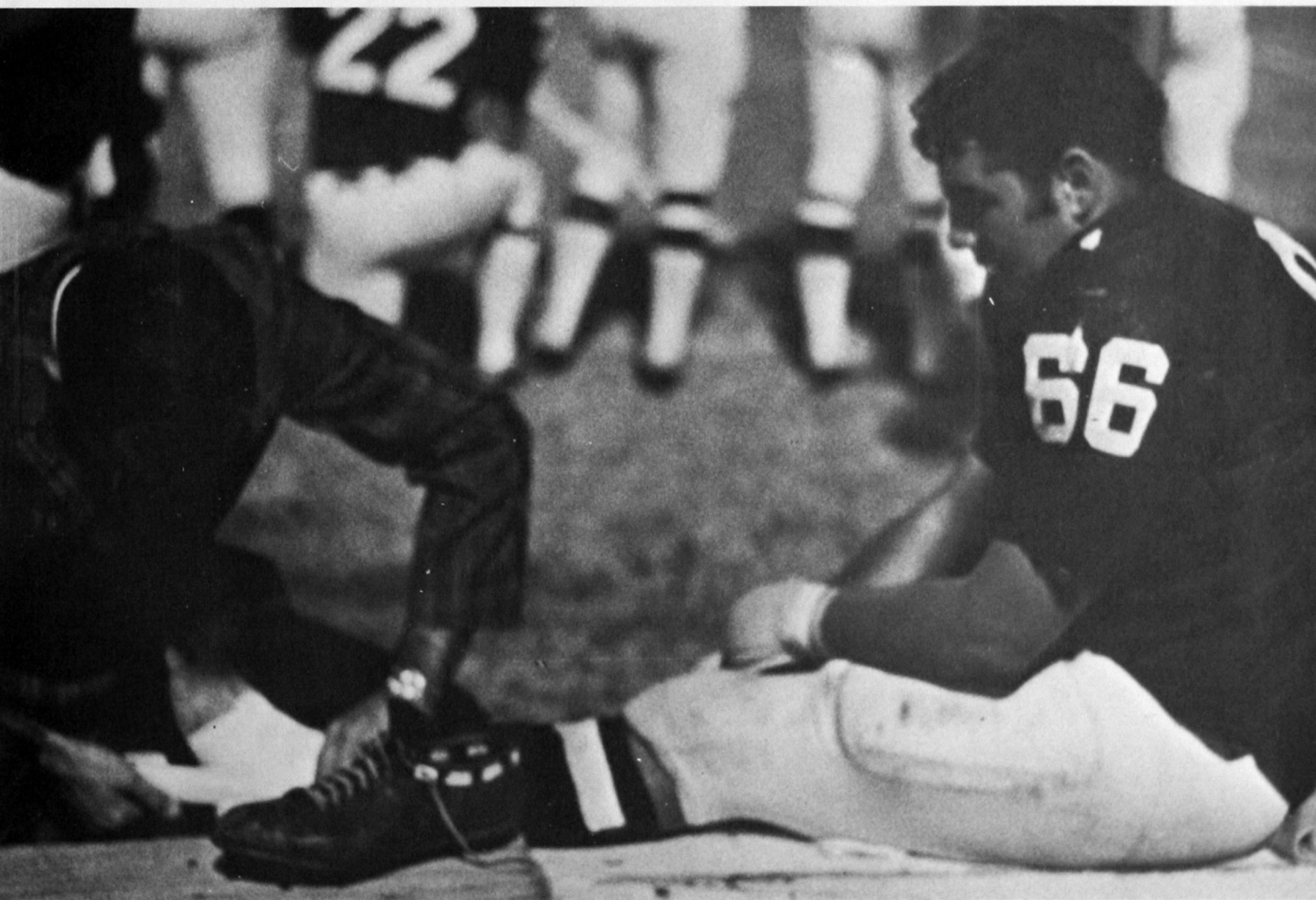

ABOVE: George Slaczka (75), Charles Stevens (73) and Rudy Thompkins hold a sideline conference to tighten the Bulldog defense. BOTTOM: Trainer Charles Tennesen quickly retapes Dennis Brown's ankle as play continues on the field.

Rushing Best in League

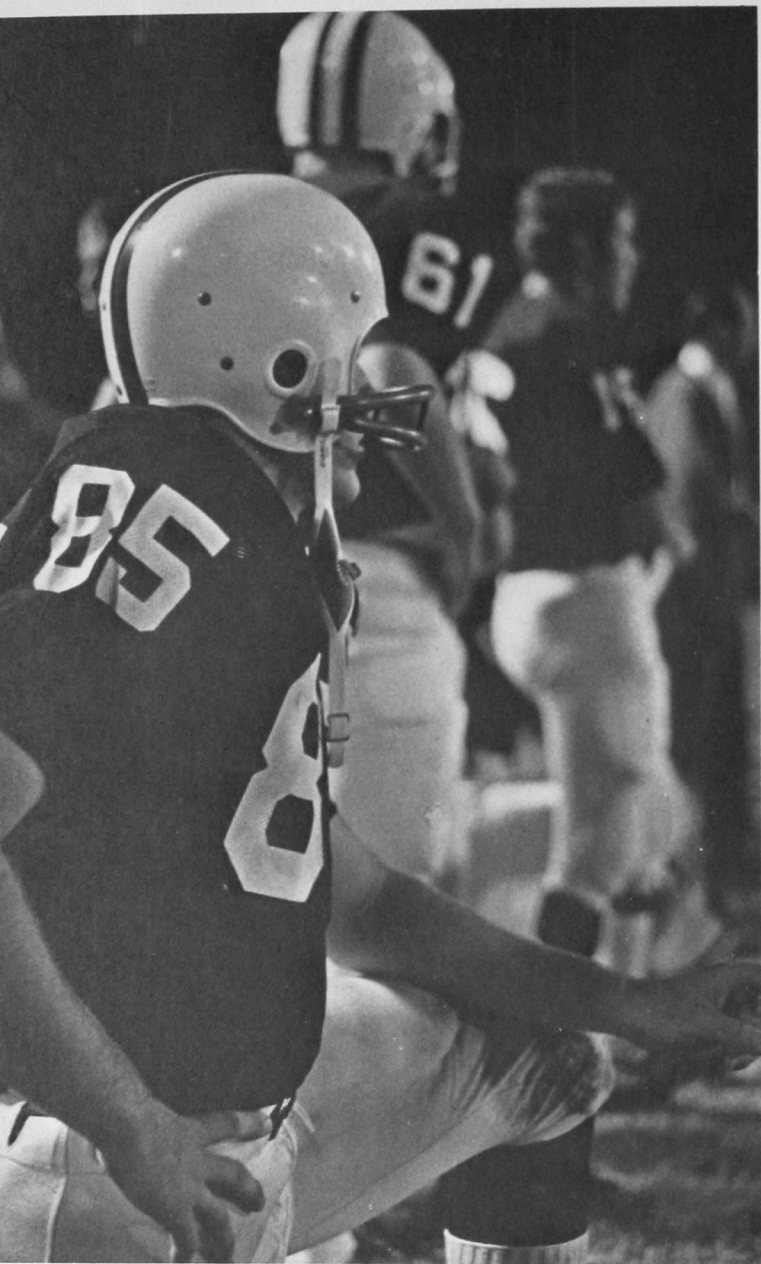

ABOVE: Mike Fletcher (85) and Larry Huntzinger (61) intently watch the action against Panhandle. RIGHT: David Davis, Jim Abercrombie, Charles Hicks and Richard Henderson show the form that made Southwestern the conference's lead rushing team.

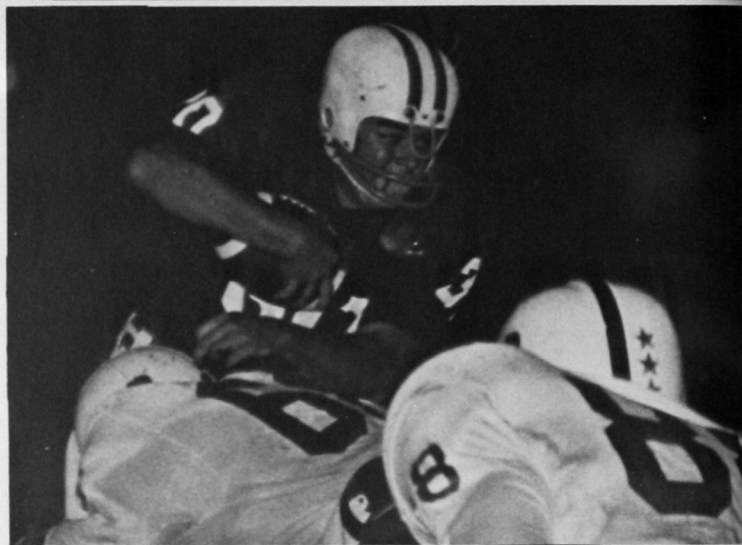



ABOVE: Roger McElraft (63) and Bill Davis halt East Central's Kermit Hodge with a vicious two-on-one tackle. RIGHT: Defensive guard John Stevens takes a well-deserved breather against Southeastern State.

Rain Hinders Homecoming

Homecoming was no picnic weatherwise. Playing in a heavy mist and a strong north wind, the 'Dogs were as devastating as the conditions were bad, downing co-leader Panhandle 30-7 before a shivering Queen Charla and her court. Southwestern's punishing ground attack netted 301 yards while limiting the A&M school to a net 114.

Obviously looking to the title clincher one week away, the 'Dogs were ambushed in Texas 45-21 by Tarleton State. Two Texan quarterbacks broke an old school record, bombarding 'Dog defenses for 361 yards.

continued

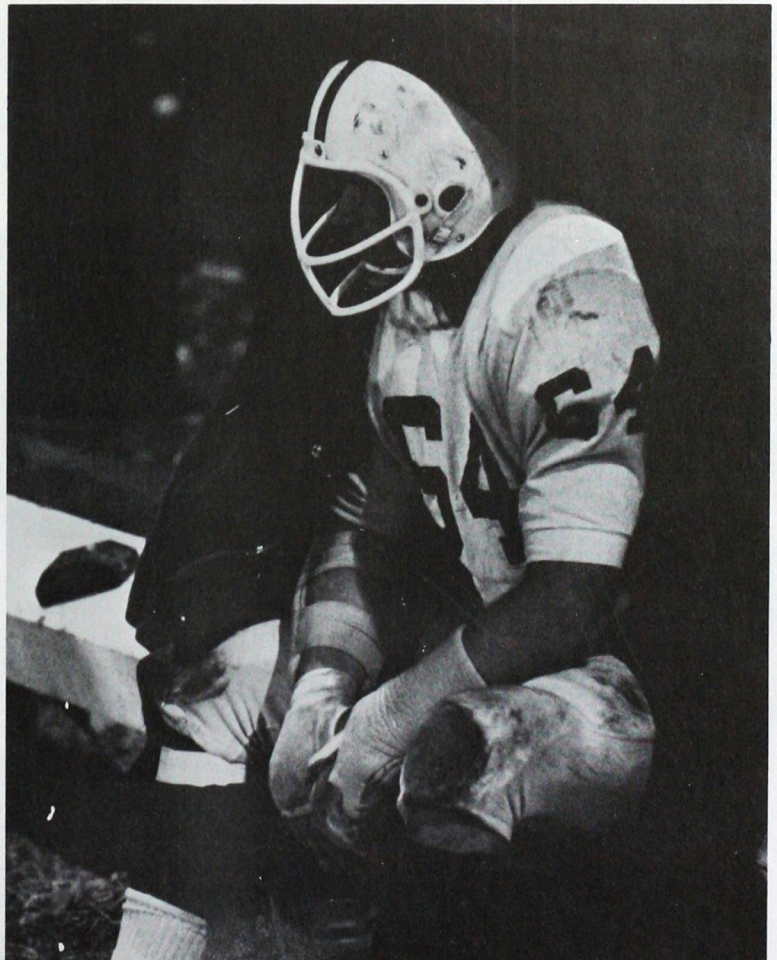



ABOVE: Bulldog defenders John Lombard (15) and Lee Brower (20) close quickly to snuff off a Northwestern State gain. UPPER RIGHT: Teddy Bentz stretches high to pull down a Walt Covington aerial against Tarleton State. RIGHT: Buddy Burris checks the measurement which proved inches short in the Bulldogs 31-0 victory at Northwestern.



Victory Dinner Caps March to Crown



Tightening up their belts, the Bulldogs worked hard during the next week, so hard in fact, it prompted Coach Delaporte to say, "It was tough going this week. We tried awfully hard."

"Awfully hard" was just enough for the big one as the 'Dogs clinched the title with a 20-13 win over Langston, dropping the Lions to last place. All the Bulldog points came in the first half, then 'Dog defenses reared back in the last stanza to thwart a late Langston passing flurry for victory.

In the finale, Reserve Quarterback John Lombard's passing arm rallied the Bulldogs to 21 second half points and a 21-20 victory over Eastern New Mexico at Portales. Ironically, it was Southwestern's first non-conference victory in four tries in a championship season.

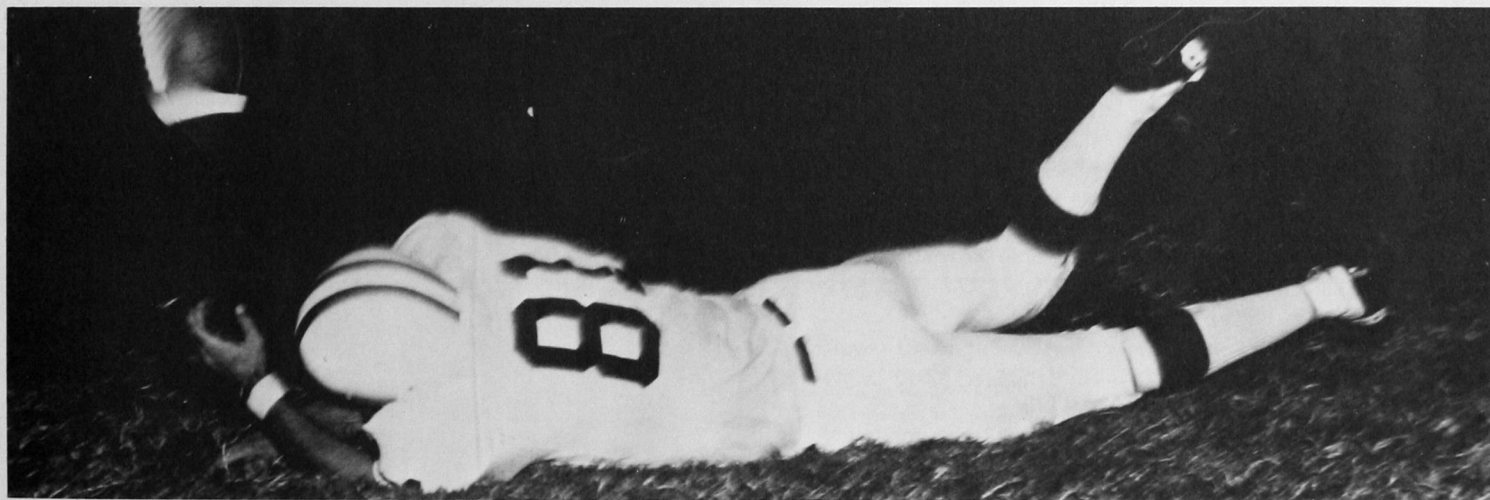

ABOVE: President Al Harris congratulates the victorious Bulldogs at a steak dinner following the conference championship win over Langston.
 BOTTOM: Only inches separated Jack Rose from this aerial in the Sam Houston game.

Basketball: Exciting Bulldogs Nap Title



The year of the Bulldog continued into the basketball season. Southwestern's cagers won another championship, swept to the District Nine title, and represented Oklahoma at the National Association of Intercollegiate Athletics (NAIA) tournament in Kansas City.

They did it in breathtaking fashion. After leading most of the season, the championship hinged on the final game of the year with Northeastern, co-leader with 12-5 records. The Bulldogs rose to the occasion, rallying from behind to take a nip-and-tuck 83-79 victory on the Redmen's home court.

Gaining momentum, the 'Dogs swept two straight playoff encounters 71-60 and 73-72 over Central State for the District crown.

Then sweeping into Kansas City, the Bulldogs outran Yankton, S. D. 100-91, before getting derailed by Elizabeth City, N. C.'s board



continued



1968-69 BASKETBALL RECORD

SWSC

(1st Game)

(2nd Game)

Kiwanis Tip-Off Tournament

82—79 Harding, Ark.

88—78 Midwestern, Tex.

OCAC Tournament

76—73 OBU

75—64 Phillips

72—59 East Central State

* 111—94 Langston 74—88

* 72—65 Northeastern State 83—79

* 89—79 Panhandle State 68—64

85—63 Fort Hays, Kan.

* 69—62 Northwestern State 86—71

64—68 Drury, Mo.

82—86 Southwest, Mo. Baptist

64—60 Missouri Southern

* 69—53 Phillips 63—58

* 74—87 OBU 69—79

* 91—78 Central State 59—64

* 66—55 East Central State 105—87

* 67—76 Southeastern State 78—69

NAIA District Nine Tourney

71—60 Central State

73—72 Central State

NAIA Tournament (Kansas City)

100—91 Yankton, S.D.

81—88 Elizabeth City, N.C.

*Conference games

UPPER LEFT: Archie McGill accepts the Collegiate Conference tourney trophy after the Bulldogs swept three straight at Edmond early in the season. FAR LEFT: Lloyd Lacy shoots over Central State's Richard Parker in the District 9 Playoffs. LEFT: Archie McGill grabs a rebound from East Central's Charles Jones at Ada.

Jobe: Coach-of-Year

continued

strength 81-88.

Archie McGill and Lloyd Lacy, a pair of senior standouts who scored 1,841 and 1,599 points respectively, received both District Nine and Conference first team recognition. McGill who also was named honorable mention All-American joined 12 others who have been named All-Conference for three straight years.

Coach Jerry Jobe was named District Nine Coach-of-the-Year by fellow coaches, another honor for Southwestern's favorites. In five years at Weatherford, Jobe's teams have compiled 11-15, 15-8, 23-5, 18-11 and 23-8 records, winning one title outright and tying for another.

The Bulldogs won the Kiwanis Tip-Off Tournament and the Oklahoma Collegiate Pre-Season wing-ding to establish themselves as title contenders. McGill was named the outstanding player in each tournament.

continued



FAR ABOVE: Archie McGill lets fly one of his amazing two pointers against OBU. LEFT: Alan Hull loses his glasses and the basketball scrambling for a loose ball against East Central. ABOVE: Archie McGill receives the MVP award at the OCAC Pre-Season meet in Edmond.

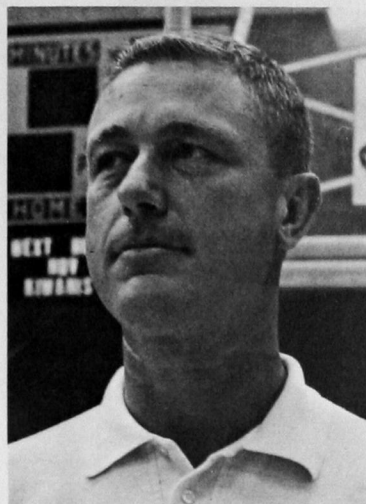

JERRY JOBE
Head Coach



ARNOLD SHORT
Assistant Coach



ED PHILLIPS
Assistant Coach

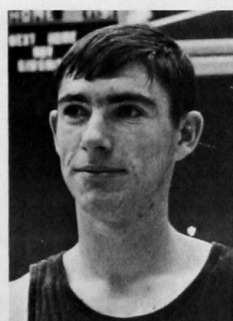

JIM CALLEN

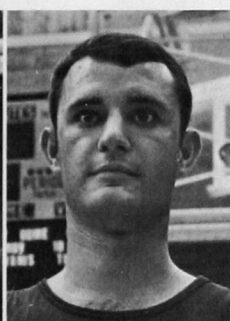

GEORGE FAULKNER



BRAD FITZGERALD

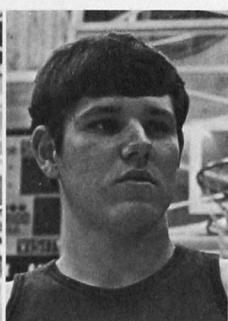

TIM FRANZ



ALAN HULL

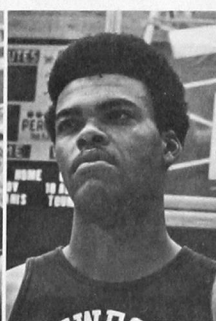

STAN JONES

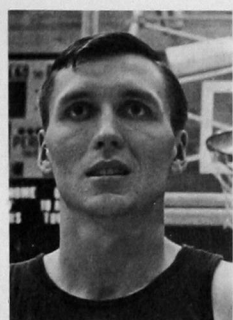

FERMUR KEITH

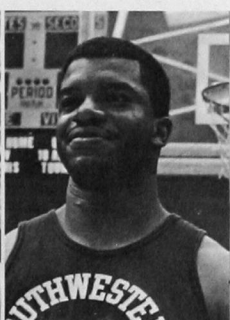

LLOYD LACY

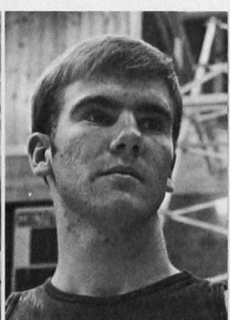

RICK LINDLEY

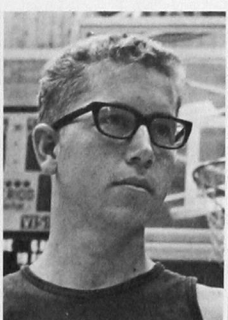

JIMMY McDANIEL

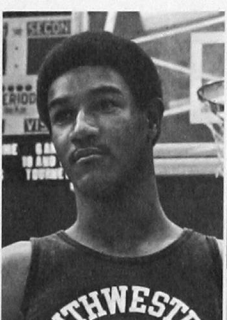

ARCHIE MCGILL

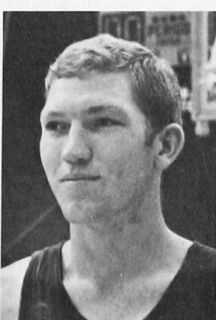

PAUL McNEIL

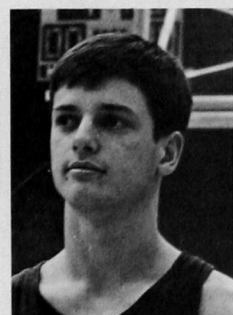

LEROY REED

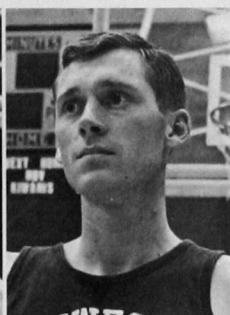

GLEN RICKNER

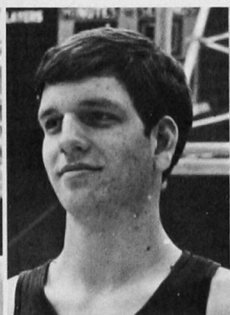

FRED SCHNEIDER

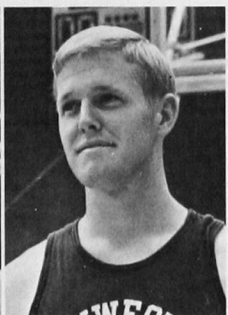

RICHARD SCOFIELD

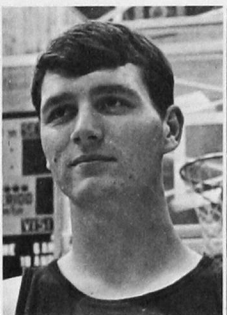

RANDY SULLIVAN

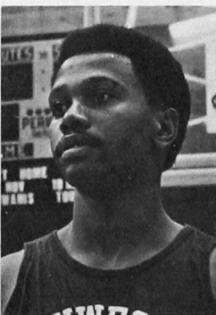

KEN TURNER

'Dogs Sweep District; Advance to Kansas City

continued

Jobe's squad whipped Harding, Ark. and Mid-western, Tex., two tall teams, here in the Tip-Off tourney, then toppled Oklahoma Baptist, Phillips and East Central for the Collegiate crown.

On the road following Christmas, the 'Dogs tasted defeat twice, once to Drury, Mo. and the other to Southwest, Mo. Baptist before regaining the touch to defeat Missouri Southern.

Returning to the conference race, the 'Dogs methodically waded through opposition, losing only to OBU and Southeastern in the next eight games. A disastrous road trip to OBU and Central State tightened the conference race, leaving both Northeastern and Southwestern tied at 12-4 with Central State just a game behind.

The last weekend was tension-packed. The Bulldogs were stunned Friday night by Langston 74-88, but received respite when Northeastern also dropped a game to Central.

The ending was climactic. The 'Dogs' Lloyd Lacy hit two layups in the last seconds to pull away for victory.

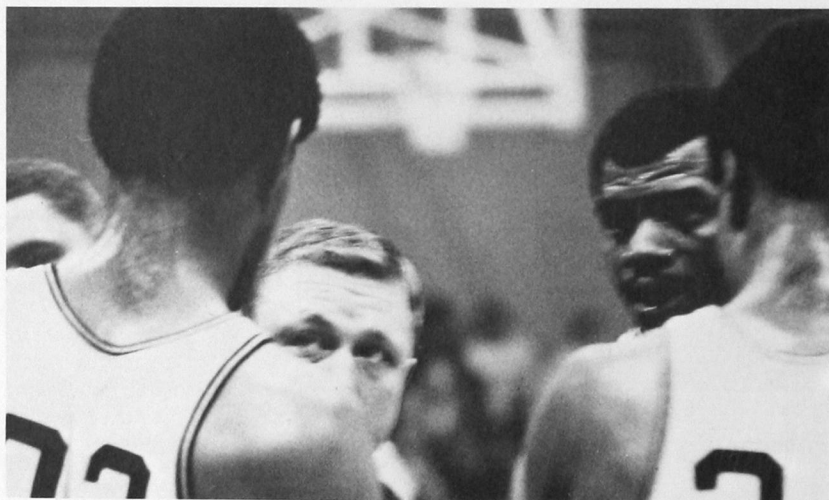
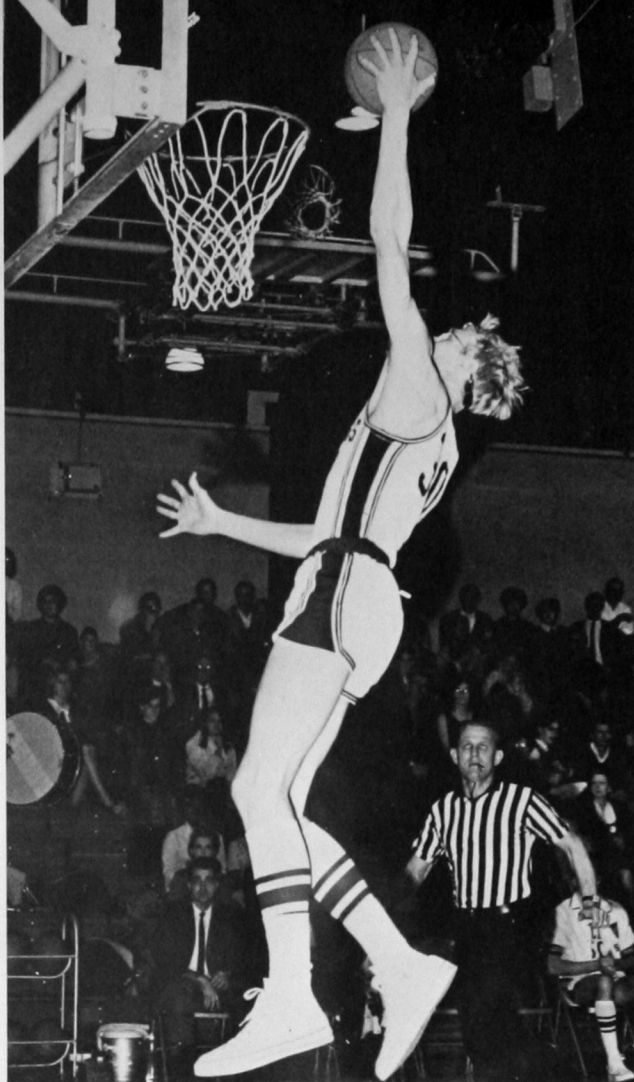

UPPER RIGHT: Alan Hull drops a layup over the rim at the tail end of a Bulldog fast break. ABOVE: Coach Jerry Jobe intently gives instruction during a time out. RIGHT: Leroy Reed dances through a ballet maze to score two points.

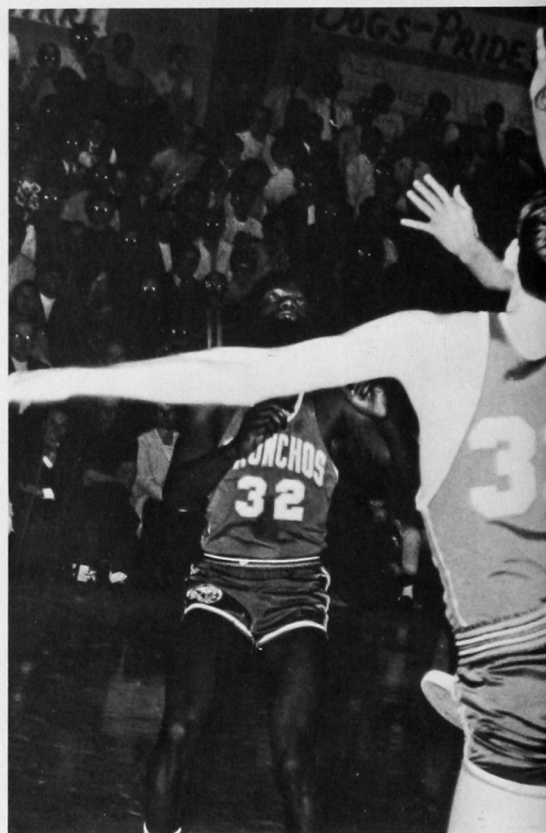

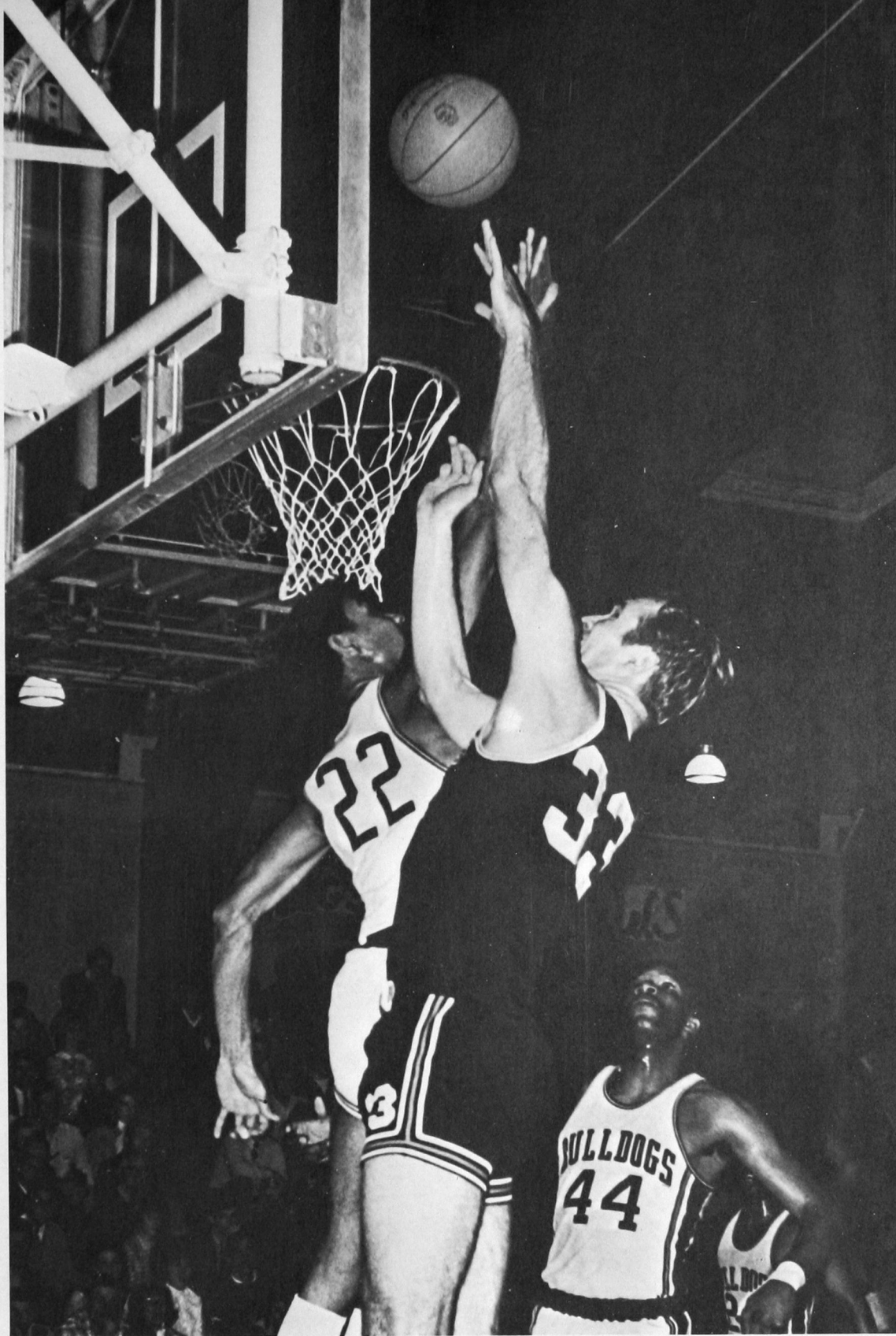

UPPER LEFT: Lloyd Lacy outmaneuvers OBU defenders to score a layup. ABOVE: Archie McGill deflects East Central Center Bob Pearson's left hander.

McGill, Lacy Spark 23-8 Season

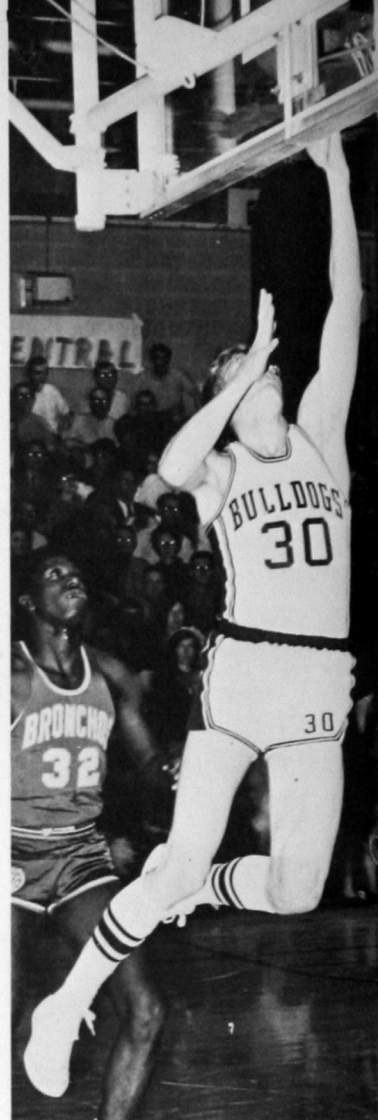

LEFT: Ken Turner almost be-
heads East Central's Bob Pear-
son on a driving layup. FAR
ABOVE: Alan Hull drives the
baseline for two points against
Central State. ABOVE: Cheer-
leaders exhort enthusiasm as the
Bulldogs are introduced prior
to the opening tipoff.

RIGHT: Archie McGill scores as goal tending is called on Central's Lloyd Plunkett.
 BELOW: Leroy Reed hits a fall away jumper against Central. FAR BELOW: Archie McGill goes under and up, away from the frailing arms of East Central's Charles Jones.

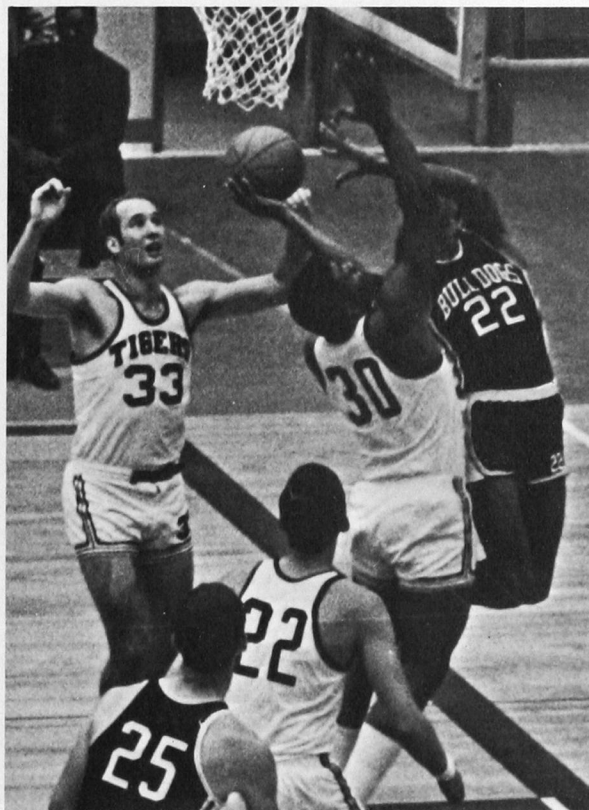
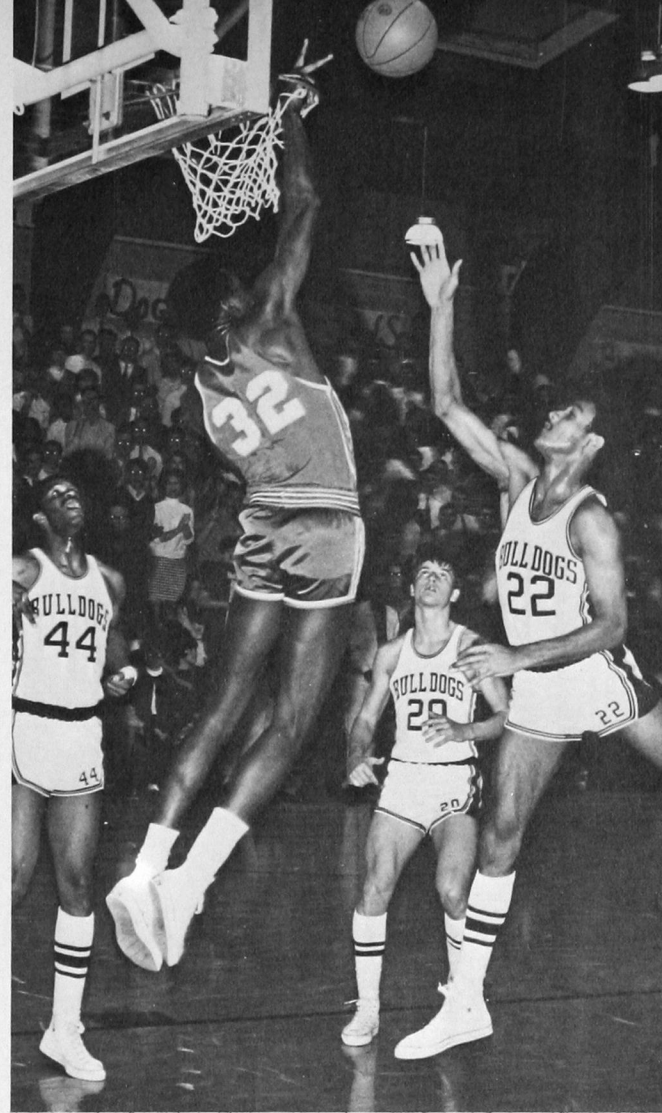
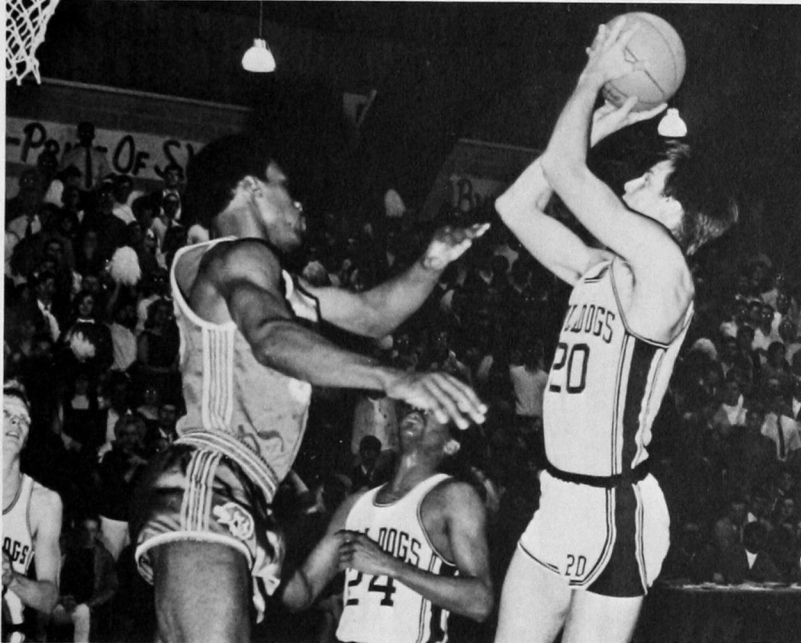

RIGHT: Sonny Vermillion has that perturbed look as he is thrown out at first against Northwestern. BELOW: Ray Burris blocks an attempted pick off throw against Central State.



1969 BASEBALL SQUAD—First row: Bill Hays, Gary Griffith, Don Biddy, Steve Harvill, Sonny Vermillion, Fred Hacker and Rob Golden. Second row: Woody Mayfield, Wayne Fletcher, Tommy O'Hara, Rod Battles, Rip Maxwell and Kenny Young. Third row: Coach Cecil Devine, Joe Page, Ray Burris, Frank Antone, David Gunter, Phil Harrad and Charles Teasley.

Baseball:

Continued

Sophomore Rod Battles fashioned a 5-1 record with an earned run average of 2.25. Gunter, also a sophomore, finished with 5-3 with an ERA of 3.12. Gunter led the Dog mound staff in strike outs with 43 in 49 innings. Freshman Ray Burris, a late season find, pitched only 19 innings (1-1), but struck out 25 and walked only three.

Continued

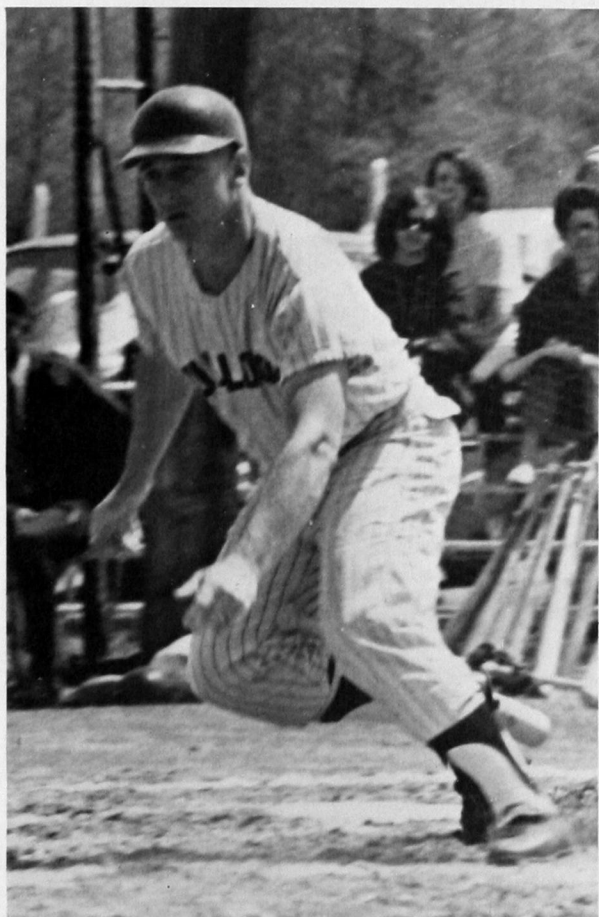

ABOVE RIGHT: Wayne Fletcher fires a fast ball to a Parsons hitter as the 'Dogs split a pair. ABOVE: Bill Hays breaks for first after lacing a hit to left, RIGHT: Coach Devine tries to settle hurdler Fletcher as catcher Phil Harred watches from a distance.



BASEBALL:

Season Record: 16-10

SW		Opp.
0—0	Tulsa	8—4
3—3	Tulsa	6—4
2—6	*Northwestern State	0—1
1—8	*Panhandle State	0—1
7—6	West Texas State	0—5
16—0	*Phillips	14—7
4—2	Parsons	8—1
8—5	*Central State	1—4
2—5	*Northwestern State	0—1
4—0	*Panhandle State	0—1
10—8	West Texas State	1—0
1—4	*Central State	4—3
0—3	*Phillips	3—4
	*Division Games	



TOP: The Bulldog bench talks over the situation as another rally is in the making. ABOVE: Steve Harvill foul tips one against Tulsa. LEFT: Fred Hacker legs out a single to right center against Northwestern.



RIGHT: Rudy Thompkins warms up prior to taking a third in the shot put and second in the discus at the conference meet.



ABOVE: Bill Blankenship is helped by Manager Charlie Iverson after setting a school record in the 440 preliminaries (49.5). RIGHT: Hector Herrera hands off to Charles Hicks as the latter anchors the 440 relay.

TRACK: *Brings 'Home the Bacon'*

With Harry Monroe running a speedy anchor leg on the mile relay, Coach Clint Ponder's Bulldog track squad edged into second place at the Collegiate Conference meet at Edmond.

The Dogs with 48 points finished just ahead of host Central State and well behind perennial champion Langston (84).

The mile relay did it as the 'Dog foursome of Hector Herrera, Bill Blankenship, James Hewitt and Monroe just nipped Central State at the finish line.

All the relays were Southwestern's forte. In addition to the mile victory, the 'Dogs placed second in the 880 and third in the 440 for 24 of their 48 meet points.

Monroe captured the only other first for the balanced tracksters with a 55.5 clocking in the 440 intermediate hurdles.

The season itself was very unusual. The 'Dogs could only capture one dual meet victory and were beaten twice by Central during the regular competition. "We were real pleased with our conference effort," Coach Ponder said. "At the beginning of the season we thought of second place, but after midseason injuries and dismissals depleted our squad, we felt we would be lucky to place third."

Continued



Track Results:

OCC 91, Central State $39\frac{2}{3}$, SWS $33\frac{1}{3}$.

SWS 98, West Texas State 41.

Central State 75, SWS $45\frac{1}{3}$, Northeastern $42\frac{2}{3}$, Phillips 7.

Wayland, Texas Baptist 91, SWS 70, OBU 18.

OCC 81, SWS $79\frac{1}{2}$, Northwestern $70\frac{1}{2}$, Panhandle 33.

Central State 86, SWS 64.

NEOAM 64, SWS 59, OBU 44.

4th in Wayland Invitational

2nd in Oklahoma Collegiate Athletic Conference



1969 SECOND PLACE OCAC TRACK TEAM—**First row:** James Hewitt, Steve Durbin, Harry Monroe, Randy Collins and Harold Knight. **Second row:** Danny Ediger, Randy Richardson, Henry Shawnee, Richard Hudson and Mike Fite. **Third row:** Dennis Martins, Jimmy Pothurst, Pay Davison, Charles Hicks and Hector Herrera. **Fourth row:** Rudy Thompkins, Jimmy Callen, Bill Blankenship, Fermur Keith and Jimmy Keith.





ABOVE LEFT: Jim Callen leaps 22-4, good for fourth place in the broad jump at conference. TOP: Charles Hicks takes a well deserved rest, awaiting the running of the 220. ABOVE: A jubilant Harry Monroe finishes first just ahead of Central State as teammates excitedly rush to Monroe's side. RIGHT: Mike Fite set a school record in the 120-yard High Hurdles.

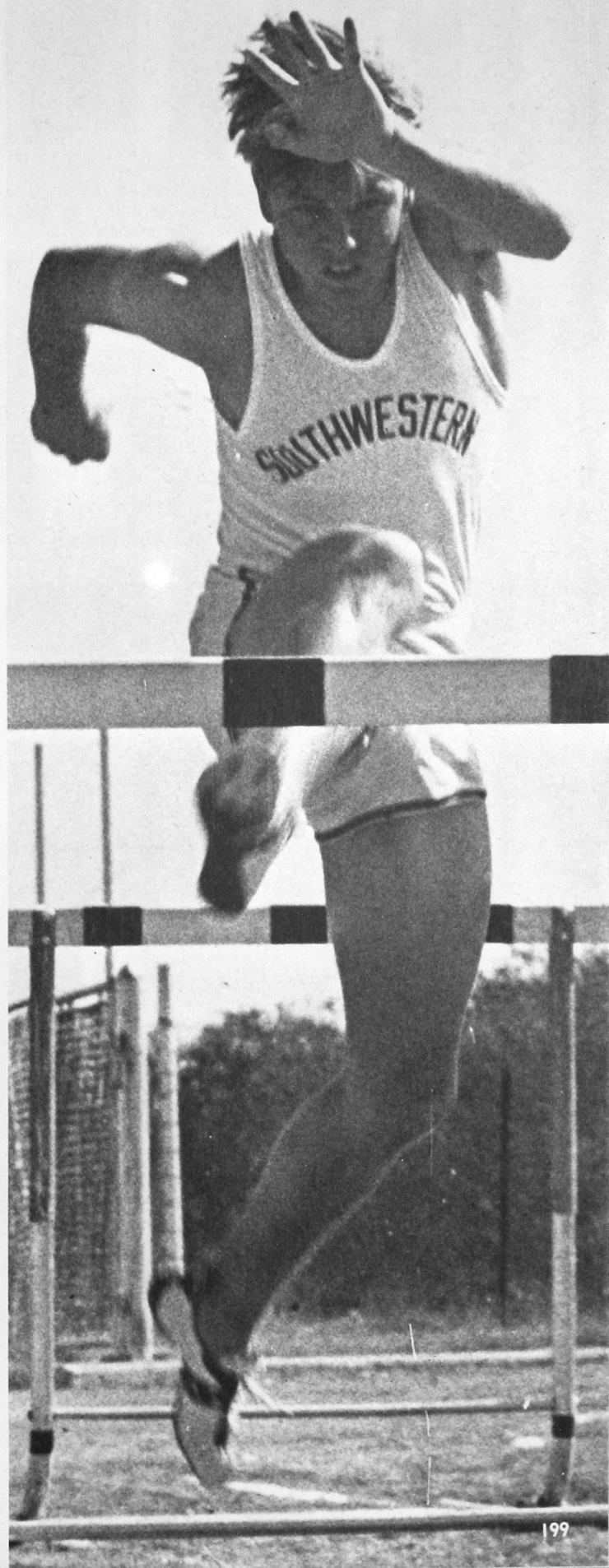

GOLFERS: 5th at Conference

John Norman, taking a break from his Pharmacy studies, paced Southwestern's golfers to a fifth place finish in the Collegiate Conference golf tournament in May.

Norman, a last minute replacement for an AWOL golfer, fashioned 18's of 79-79 over the 6,780-yard Par 72 Shawnee Elks Country Club. It was Norman's first college match competition in two years.

East Central won the team title by one shot over Northeastern.

Other Bulldog linksmen playing at Shawnee were Jay Bill Norton (78-85-163); Richard Whittaker (82-86-168); Stan Shaw (89-83-172), and Stephen Greer (86-91-177).

In dual meets, 'Dog golfers recorded a 4-5 record playing home matches at El Reno Country Club, El Reno.

MATCH RESULTS

SW		Opp.
4	Northwestern State	11
5	Fort Hays	10
8 1/2	Cameron	6 1/2
12	Phillips	3
12 1/2	Bethany Nazarene	2 1/2
4 1/2	Central State	10 1/2
1	Central State	11
13 1/2	Panhandle State	1 1/2
2	Northwestern State	13



ABOVE RIGHT: Jay Bill Norton lines up a practice putt as Stephen Greer checks the break at El Reno Country Club. ABOVE: Coach Jerry Jobe shows the proper grip to his squad (from the left): Stephen Greer, John Wahnee, Jay Bill Norton, Stan Shaw and Richard Whittaker. RIGHT: Richard Whittaker tees off the first hole in a match with Central State. Stan Shaw watches his teammate.

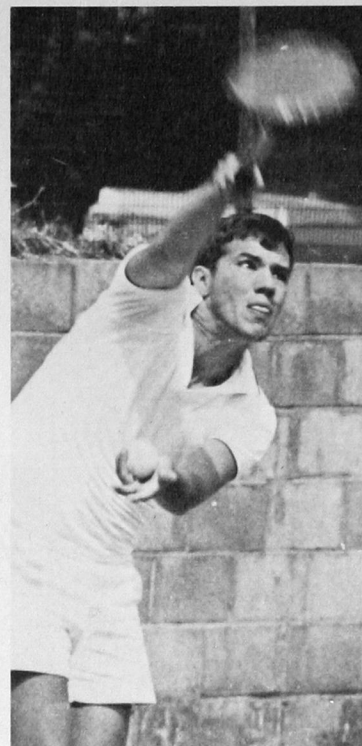

TENNIS: *A Conference Blank*

Coach Cecil Morris tennis team won one of five seasonal matches, but couldn't garner a set at the conference meet in May.

Ken Willingham who played No. 1 singles lost his first round match, 5-7, 2-6, to Terry Brown of OBU, then teamed with Brad Fitzgerald, only to drop straight sets to Randy Mayes—Joe Eppler of East Central, 2-6, 2-6.

In other matches, Fitzgerald lost to Jack Lowe, OBU, 2-6, 0-6; Perry Phillips dropped a match to David Bryant of SE, 0-6, 1-6, and Doug Smith lost to Stoney Oxford of NE, 0-6, 0-6. In doubles, Phillips and Smith were spilled by Lowe and Jim Adams of OBU, 0-6, 0-6.

In dual matches, the Bulldogs netted Phillips, 5-2.

1969 RECORD

0	Northwestern	7
5	Phillips	2
1	Central	5
0	Northwestern	7
0	Central	7

ABOVE: Ken Willingham sets to return a lob in doubles match. His partner was Perry Phillips. ABOVE RIGHT: Perry Phillips serves an ace against Northwestern. RIGHT: Ken Willingham gets something extra into a slam.

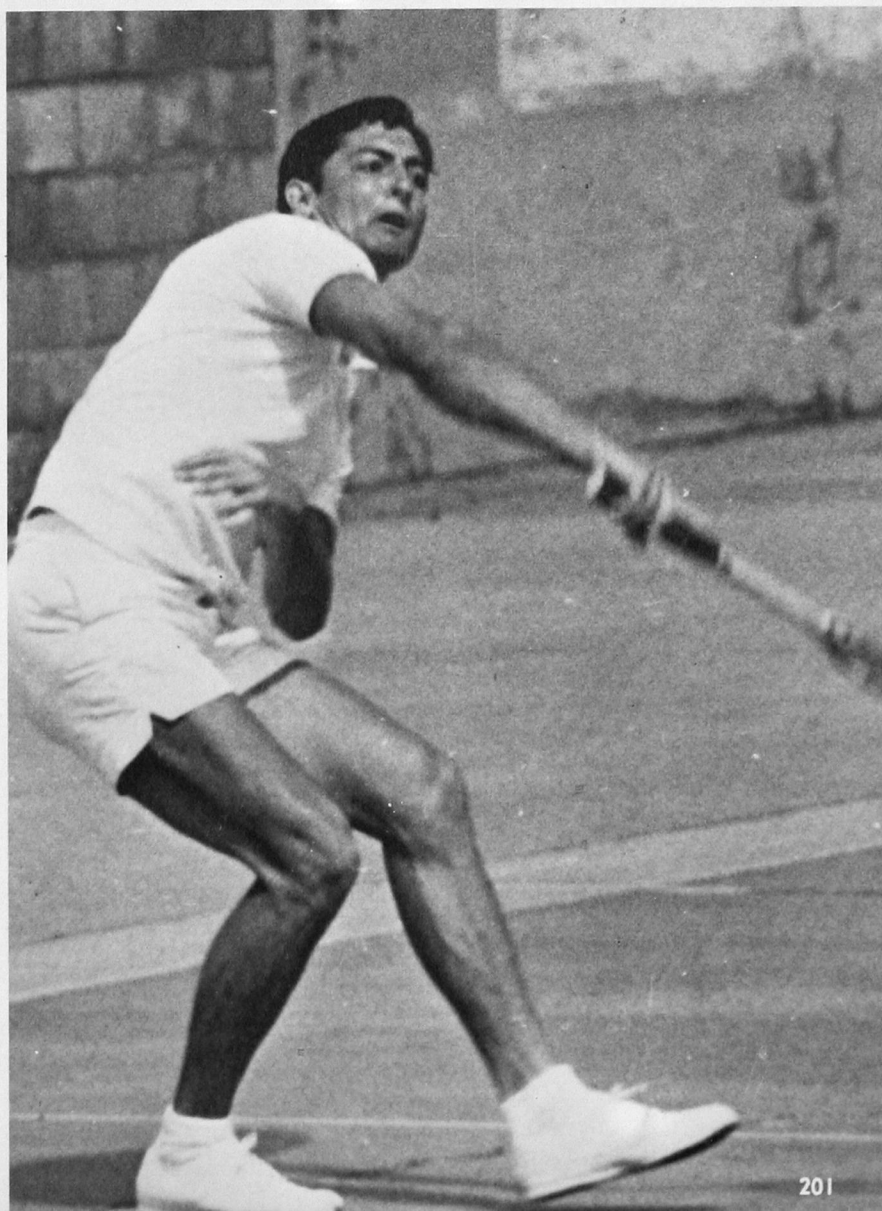

1969-70 ADMISSIONS PACKET

Approved by
City Council
February 1980

[illegible]

100

11-3-68

Kieton

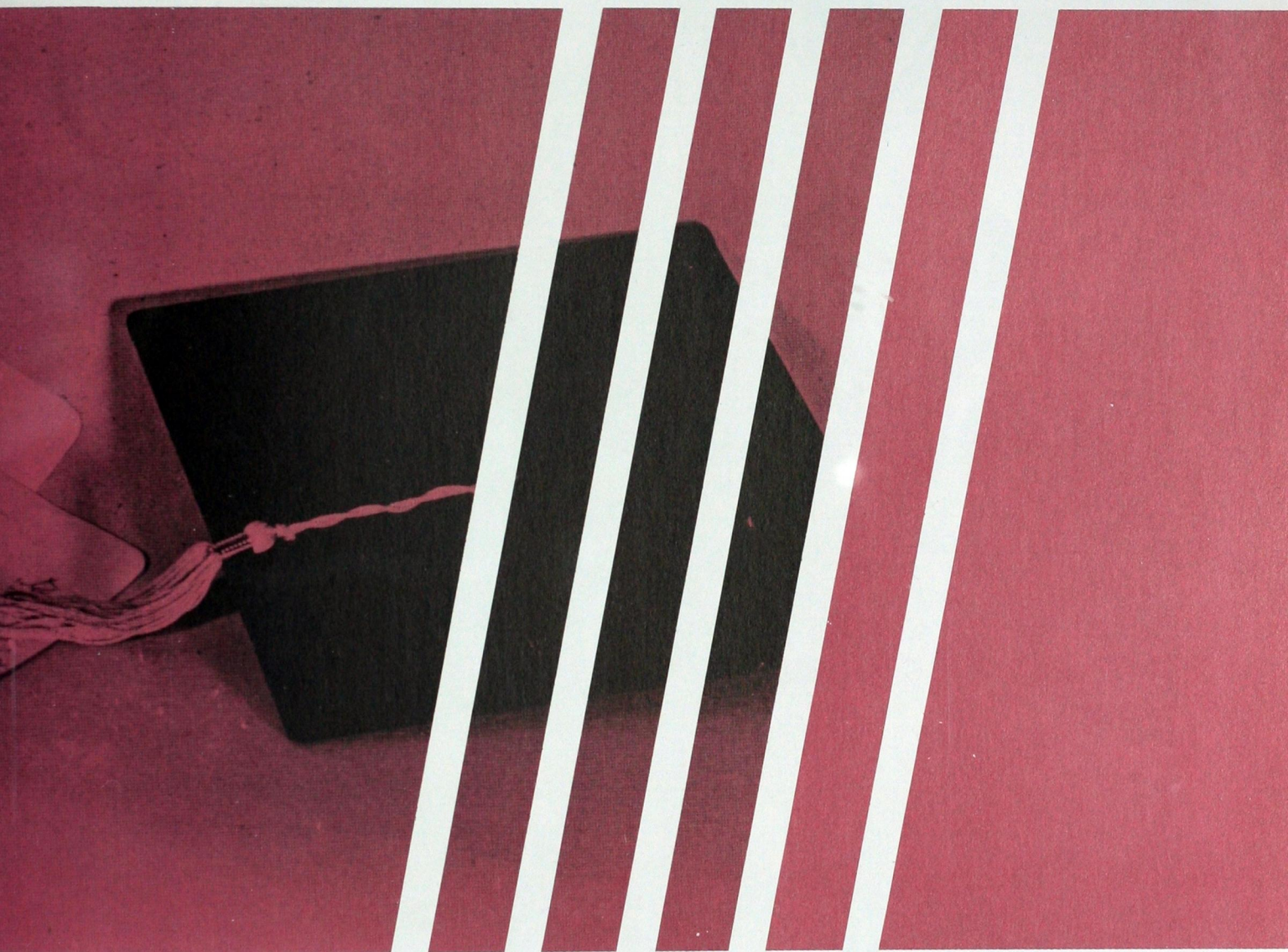

Spectrum: '69: Classes

Class of 1969 Prepares for Bright Future



Senior Class Officers Bud Parrott, president; Vicki Cluck, secretary; Al Garrett, vice-president, and Rick Allen, treasurer, promoted senior activities during the year. Missing from the picture is Gary Porter, senior class Senate representative.



BUFORD ABELDT



DENNIS ADAIR



TWILA ALEXANDER



SHAHIN ALLAHYARI



LANA ALLEN



DOROTHY ALMOND



KENNETH ANDERSON

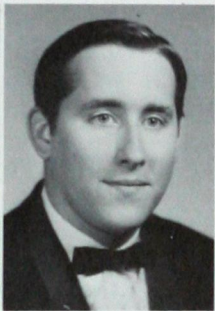

RONNIE ANDERSON

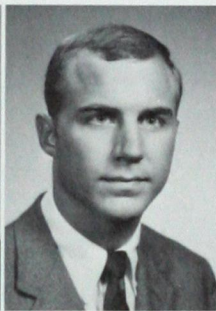

TED ANDERSON



MICHAEL ANESHANSLEY



VICKI ANESHANSLEY

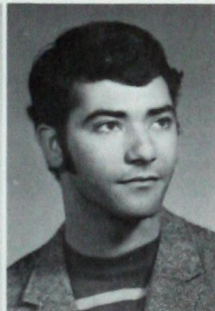

FRANK ANTONE



WAYLEN APPEL



GARY L. ARMSTRONG

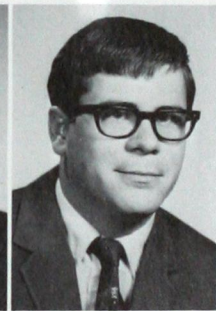

GARY M. ARMSTRONG



VAN ARMSTRONG

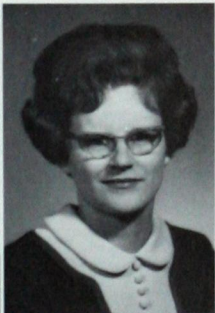

YVONNE ASHBY



CYNTHIA ATKISON



JAMES AUCOIN

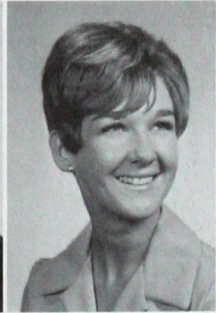

SHERRY AUSTIN



JUANITA BACCUS



CELESTE BAILEY

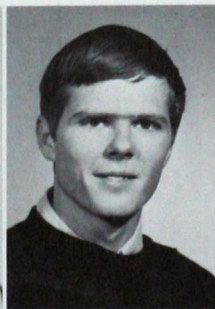

DALE BAKER



LARRY BALES



CAROLYN BANKS

Senior Directory: Page 259



RICHARD BARGER



CHARLOTTE BARNES



BONNIE BARNETT



ROBERT BARNETT



DOROTHY BARRICK



THOMAS BARTZ



DAVID BATTLES



KENNETH BEALL



DEANNA BELL



JAMES BELL



JOE BELL



KATHY BELT



BILL BENNETT

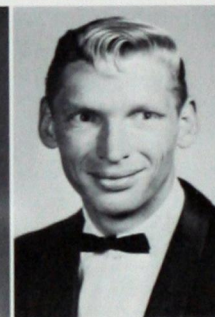

JERRY BERNHARDT

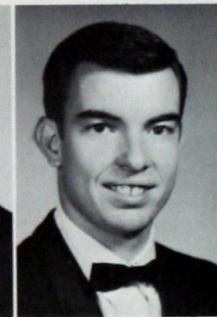

LARRY BIGLER



DONALD BIRD

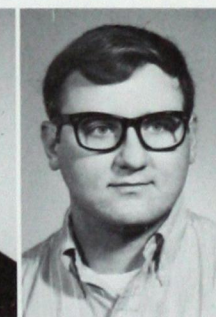

GREGORY BIRTCIEL



LOIS BISHOP



MIKE BLASER



TERRY BLAY

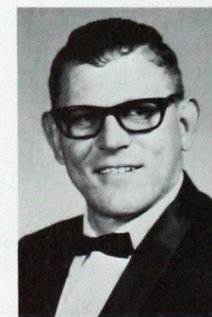

RANDY BLUNK



DARLENE BOCK



JIM BODEN

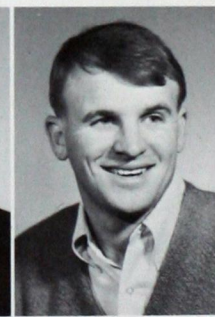

GARY BOGGES



ALLENE BOTTOM

Class of 1969



JAMES BOTTOM



OLAN BOURLAND



PATRICIA BOULWARE



ROY BOWDEN



DOUG BOWELS



BRUCE BOYD



RALPH BOYLE

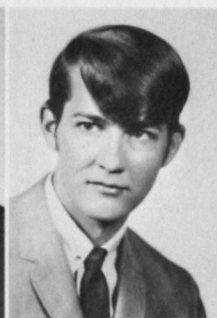

WELDON BRADLEY



JOYCE BRAMLETT



LELAND BRIGGS



JOHN BRIIX



JAMES BRITTON



DARLA BROOKS

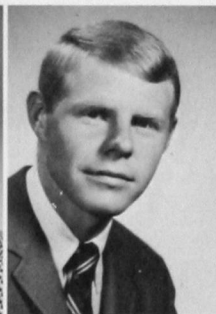

JERRY BROOKS



PAULA BROOKS



JIMMIE BROONER



LEE BROWER



MARY BROWN



MAIELLEN BROWNFIELD



WALTER BRYAN



HERMAN BUNKER



CAROLYN BURCHETT

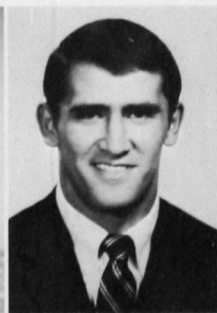

COLBERT BURRIS

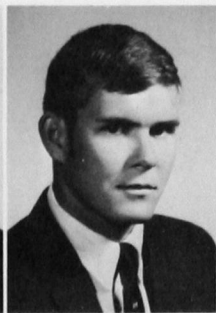

CHARLEY CANANISS



CHARLA CAIN



LADONNA CAIN



MARY ANN CALDWELL

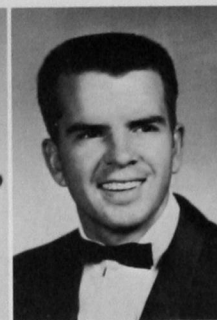

BAX CALLAWAY



JIMMY CARLSON



JOHN CARSON JR.



DARRELL CARTER

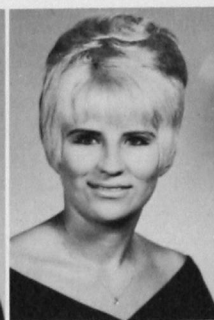

JUDY CARTER



STEVE CASIDA



CONNIE CECIL

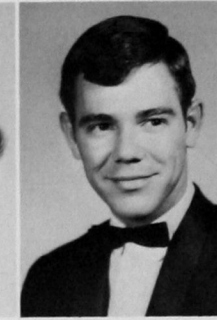

DONALD CHANDLER



GERALD CHANDLER



C. D. CHAGELA



CAROL CHEATHAM

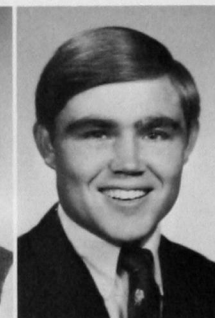

JIMMY CHITWOOD

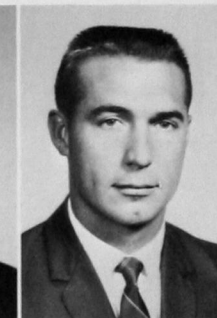

CLYDE CHRISTENSEN



DAVID CHRISTENSEN



LEAH CHURCH



RICHARD CLEVELAND



JANICE CLIFTON



ELWYNA CLINE



VICKI CLUCK



BARBARA CATO



BILLY COFFELT



PATRICIA COLEMAN

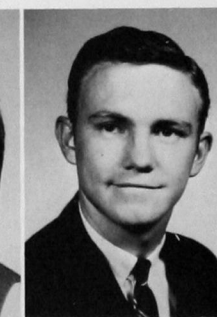

RONALD COLVIN

Senior Directory: Page 259



CANDACE COMER



MARGIE CONSTIEN



RAYMOND COOPER



KENNETH COVINGTON



KAREN COX



LARRY COX



TWILLAH COX



LINDA CRAINE



HUBBARD CRELIA



CAROLYN CROSS



ROY CROSS



BOB CROWDER



MARY CURLESS



RONALD CUTHBERTSON



DEBORAH DARBY



ROBERT DARBY

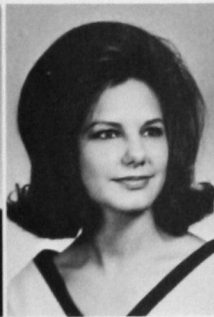

ROBETHA DARBY



BEVERLY DAVIS



GARY DAVIS

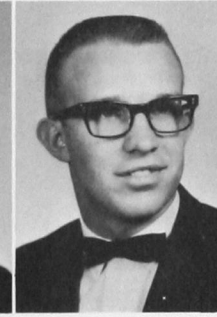

MERLE DAVIS



DON DEAN II



JAMES DEAN

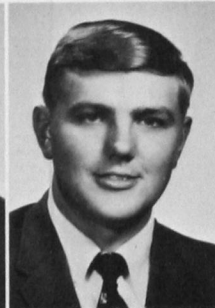

JERRY DEAN



KAREN DEAN



VIRGINIA DEAN

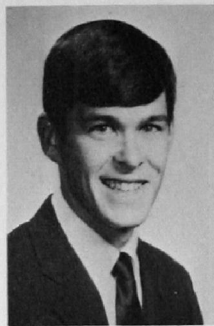

ANTHONY DEARMOND



SHARON DEARMOND



ELEANOR DELORME



MARY DENNING



GARY DEYOUNG



SHARON DILBECK



FRANCINE DILLINGHAM



JACK DILTZ



CAROLYN DISHMAN

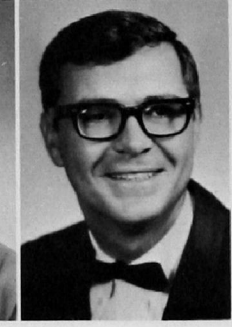

JERRY DISHMAN



JANET DOBSON



BOBBY DODD



CAROLYN DORSEY

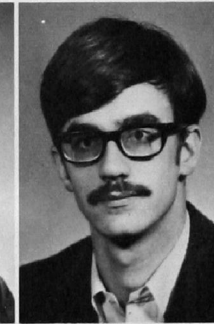

CHARLES DOWNING

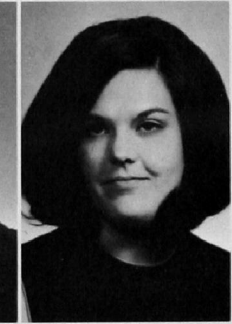

DIANNA DRESSER



EULA DRURY



SHARON DUNN



JAMES DUPREE

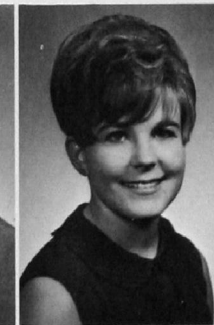

ALICIA EAGAN

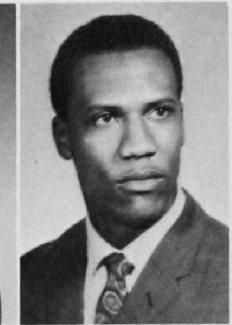

JESSE EAKERS JR.



JAMES EASLEY



ELAINE EDDINGS



LINDA EDWARDS



GAYLON ELLIOTT

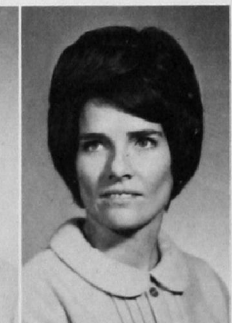

PATRICIA ELLIOTT

Class of 1969



ARDITH ELLIS



LINDA ELLIS



DAN ELZIE



LYNDON ENSZ



PHILIP ERDMANN



SHARON ERMAN



TERRY ERMAN



JUDY ESTES

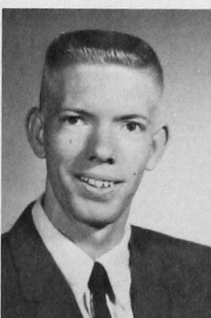

FLOYD ESTES



JERRY EVANS



LARRY EVANS



JIMMY EVETTS



JAMES EZELL



VICKI FARRILL



LINDA FELDER

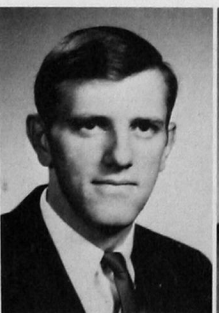

JERRY FENTER

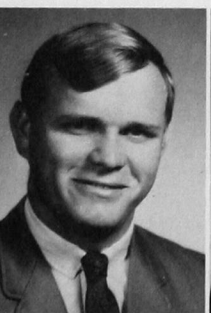

JAMES FERGUSON



MARGARET FINNEY



MARILYN FISHER

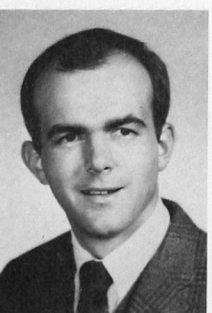

CHARLEY FITE



SANDRA FLAMING



JAMES FLORES



JOHN FORD



JERRY FORTNER



KAY FRANCIS

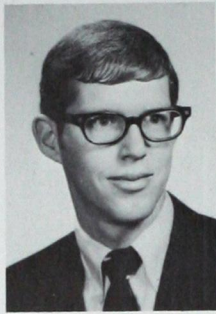

TERRY FRANKLIN

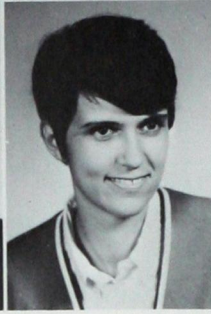

EMERITA FREELAND

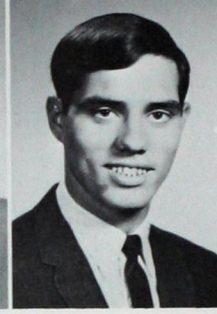

DAVID FREEMAN



GERALD FREEMAN



LINDA FREEMAN



SHERYL FREY

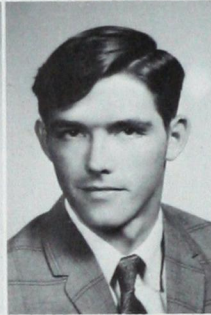

PHILLIP FRIESEN



RICK FRITZ



NELLIE FULLERTON

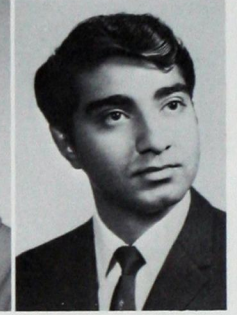

ANWAR GAFFAR

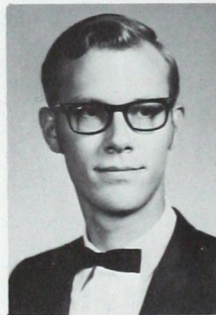

WILLIAM GAGE



CAROLE JARRETT



ROBERT GARRIOTT



JACK GARVEN JR.

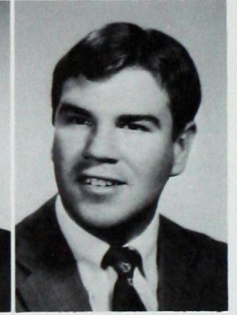

HOWARD GEIS

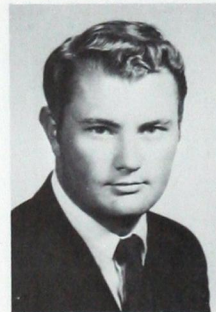

GILBERT GEMBACZ



HARVEY GESWENDER



NITA GIBBONS



LARRY GILLHAM

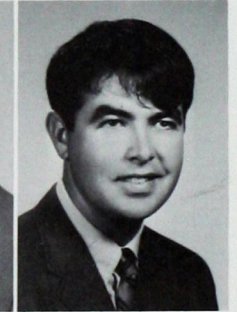

GARY GINN



VERNAL GLEICHMAN

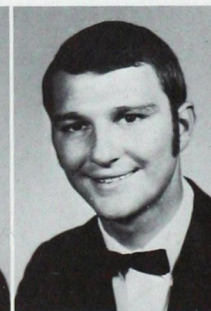

MARK GLENN



DAVID GLOVER



BARBARA GOODMAN

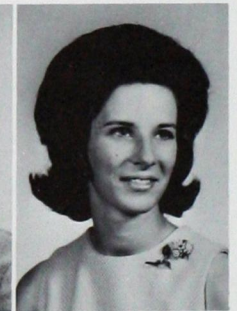

JUDITH GORDON



JUNE GORDON

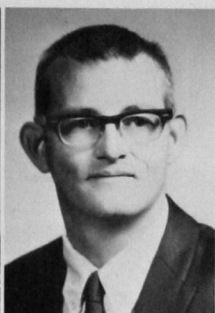

MARION GORDON



ROBERT GORDON JR.



JAMES GOREHAM JR.



MRS. EDDIE GORMAN



VERNON GORTON



GARY GORSHING



JOHN GOSNEY JR.



SUZANNE GOSS



HUGH GOULDY III

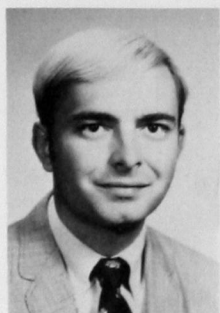

RICHARD GRAY



VIRGIL GRAYBILL

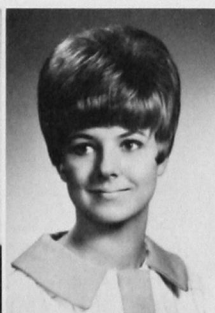

LYNDA GREER



JOHNNA GREER



SANDRA GREER



KARON GREGORY

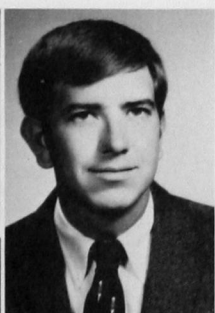

DOYLE GRETEMAN



RONALD GRIPE



BETTY GRULKEY



DAVID GWINN

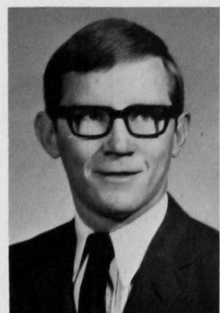

FRED HACKER



RUSSELL HADLEY

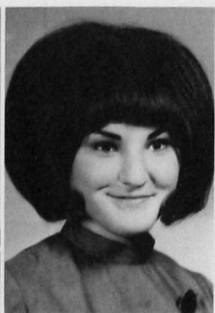

CAROLYN HAGGARD



STEVE HALIBURTON

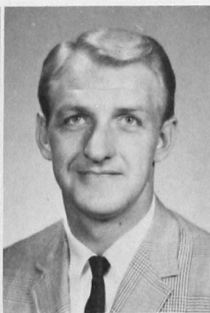

GENE HAMM



JUDY HANAN



DANA HANCOCK



LEE HANKINS

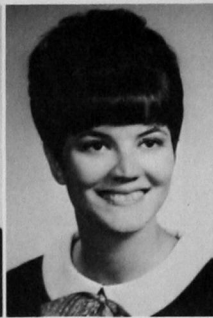

WANDA HANKINS



W. H. HARBOUR



CAROL HARDIN



MICHAEL HARDISON

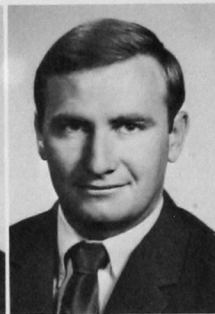

ROBERT HARDY



DOLLIE HARRALL



DEANNA HARRIS

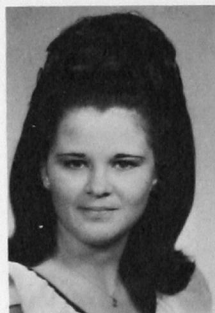

MICKEY HARRIS



MARY HARRISON



MARSHA HART

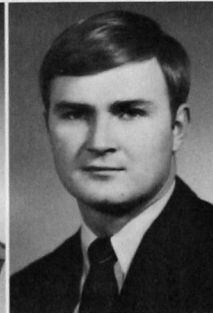

VICTOR HATCHETT



SHERRY HAUGHT



JEANNIE HAYES



GLORIA HAYNES



JAN HEDRICK



RONDEL HEFLEY



STEPHEN HELLWEGE

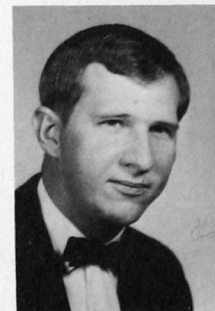

ROBERT HELMKE

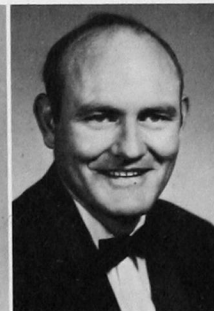

HAROLD HENRY



ROY HENSON



DAVID HERNDON



MADELON HERRING

Class of 1969



CAROLYN HICKS



GARY HIGHTOWER



PHYLLIS HIGHTOWER



SHERMAN HILDEBRANT



WILLIAM HILDINGER

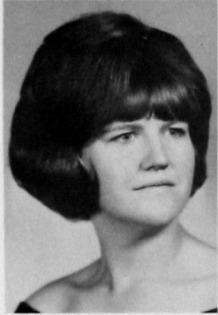

BARBARA HILL



MARY HILL



ROBERT HILTON



DELBERT HLADIK

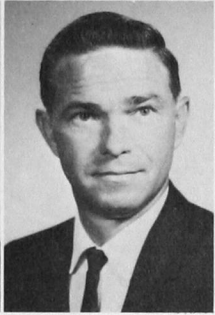

GEORGE HOHNBAUN



LENORA HOLLIMAN

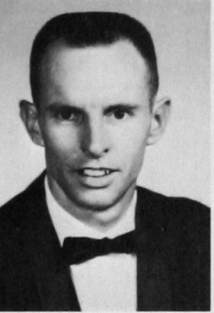

DON HOLMAN



PEGGY HOOCH



JAMES HUDSON

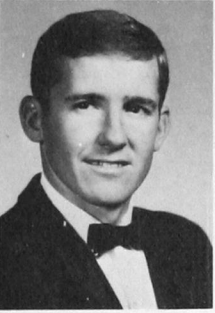

RICHARD HUDSON



JAMES HUES



CAROLYN HUGHEY

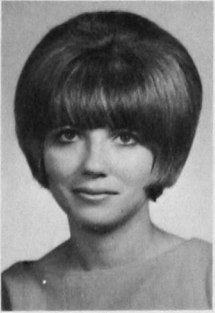

DAREL HUMPHREY



RANDALL HURST



HENRY HUTCHERSON JR.



NANCY INSLEE



JOHN JACKSON

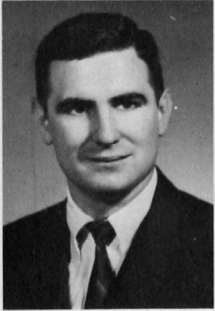

LARRY JACQUES



LAWANNA JAMES

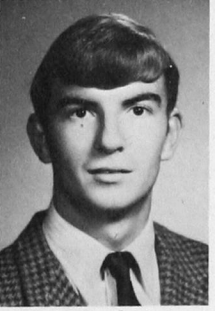

LONNIE JAY



WANDA JECH



NIKKI JINKINS



TIMOTHY JINKINS

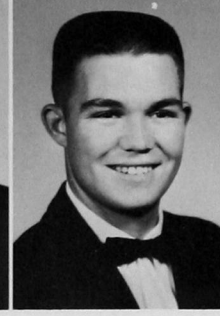

JERRY JOHNSON

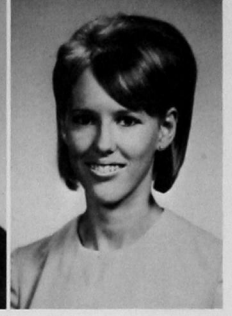

JOLENE JOHNSON



CLARENCE JONES



CLAYTON JONES



DENNIS JONES



JENNIFER JONES



JERRY JONES

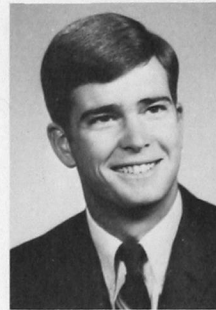

PHIL JONES



SHARON JONES



DONNIE JORDAN



KAREN KAISER

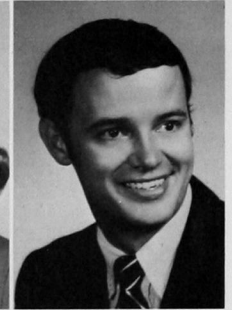

TIM KAMPHAUS



JANICE KATZER



RUSSELL KATZER



CAROL KEENEY



JUDY KEEVER



ADA KELLEY



BARTON KELLY



LARRY KELLEY



LETH KELLEY



HARRIETT KELIN



KATHRYN KENDALL



CHERRY KENNEDY



RICHARD KENNEDY



RUTH ANN KENT

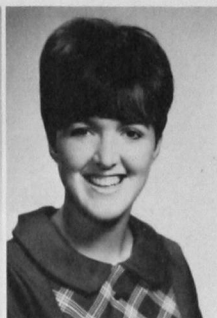

DIANNA KIDD



KIM KIMBLE



MELVA KIMBLE



JOHN KINDER



BILL KING



CHARLENE KING



BARBARA KINNEY

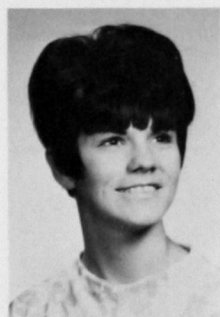

JANICE KIRK



LARRY KIRKPATRICK



ARNOLD KLIEWER



HERBERT KLIEWER



MARY KLIEWER



SHARON KNIFFIN



SANDRA KOPOCHUS



SANDRA KOPPEL



LARENA KREWALL

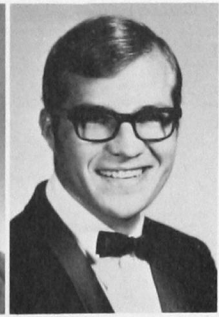

JOHN KRITTENBINK



VIRGIL KROEKER



CARL LADD



TACQUELINE LADD



BARBARA LA FRANCE



IVAN LAI

Class of 1969

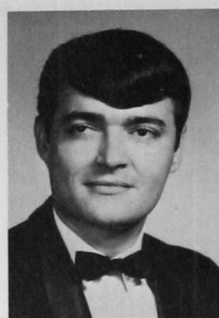

EDDIE LAKEY



JUDY LANPHEIR



RAE LANPHIER



MICHAEL LASKO



PAULA LAUFFER



LINDA LEATHERWOOD

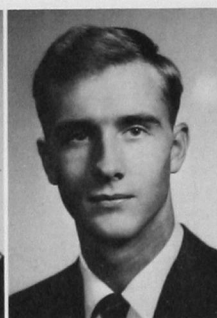

RONNIE LEATHERWOOD



BARBARA LEDFORD

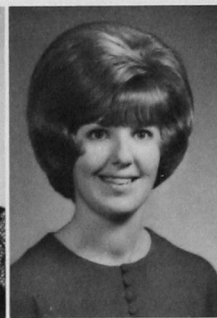

SHIRLEY LEE



LINDA LEESE



CAROLYN LEHR



LINDA LEONARD

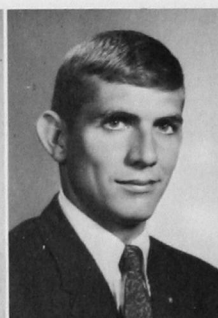

LYNN LEONARD



LYNN LEVERTON



CARROLL LEWIS



MARY LEWIS

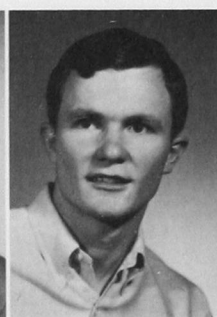

ROBERT LINER



VAUGHN LINDERS



HOWARD LINDLEY



LARRY LOBITZ

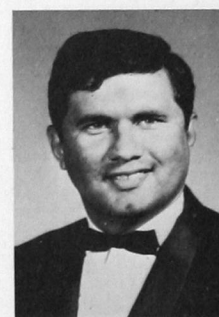

RONALD LUMMUS



SHERRY LONG



BARBARA LORENZ



CRAIG LOTZ



JEVENA LOVE



JOHN LOWRIE



LARRY MACKEY



JOHN MAHER



ARIF MAKDA



DAYANI-MANUCHER

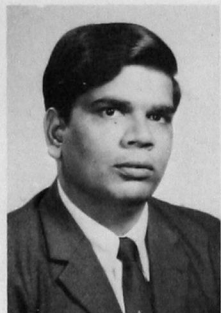

BASHIR MANSURI

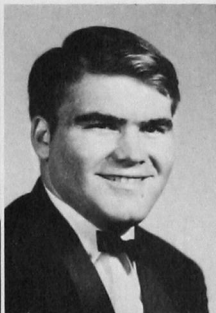

JOEL MASHBURN

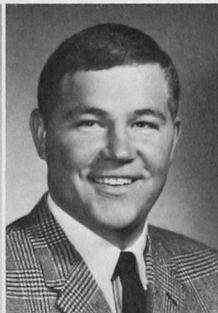

ROY MASONER

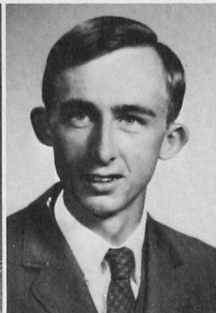

WESLEY MASONHALL



SANDY MATHIS



EDNA MAYFIELD



LEE McCLUNE



RUTH McCORMICK



EWING McDANIEL



NOVA McDOUGALE



ROGER McELRAFT

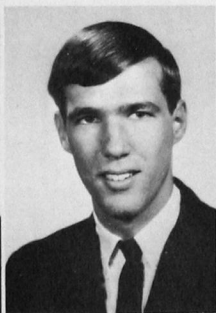

KENNETH McENTIRE

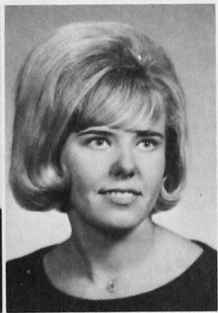

WALLIE MCGEE

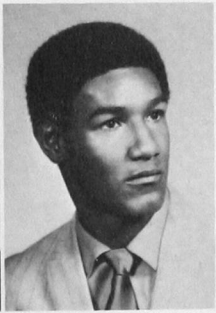

ARCHIE MCGILL

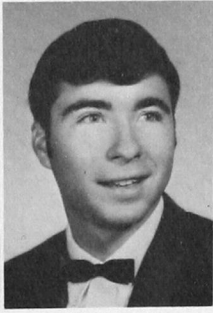

CHARLES MCGINNIS



JIMMY MCHANEY



GARRY MCKEE



JERRY MCKEE

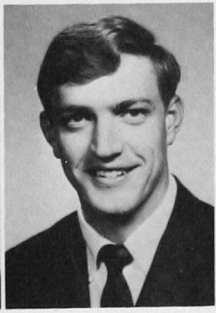

LARRY MCKEE

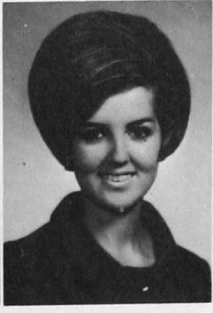

LYNN MCKINNEY

Senior Directory: Page 259



LINDA McLANE



JON MICHAEL McLAUGHLIN



JERRY McLEMORE



JOHN McLEOD



DAVID McMILLAN



SHARON McMINN



WILLIAM McMINN



DORIS McNEIL



GEORGE MEER



PEARL MEGERT



CHARLES MEIER



PAUL MEIER



HOMER MERRIMAN



NICKY MILES



ROBERT MILES

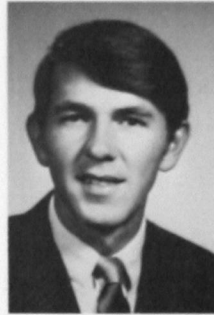

GERALD MILIGAN



ANN MILLER

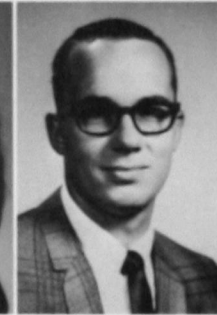

DWIGHT MILLER



LUCILE MITCHELL



HAL MIX

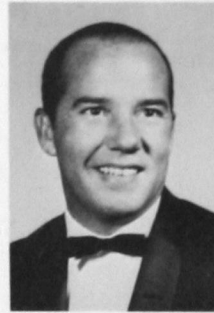

CHARLIE MOORE



CONNY MOORE



JAMES MOORE



JOYCE MOORE

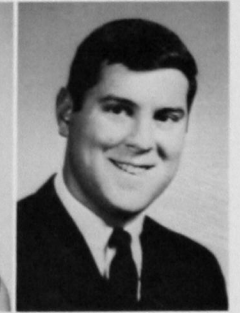

ROBERT MOSES



KENNY MOTHERAL



R. K. MOTHERAL



MELVIN MUSGROVE



JEFFREY MUSICK



DELITHA NEEDHAM



BOB NEEL



LINDA NEEL



JUDY NEELY



MARY NELSON



JACK NORRIS



JAY NORTON



HARRIET NOWKA



JEANNE NOWLIN



BETTY NUTLEY



SHERRY NUTLEY



PATRICIA NUTRY



WILLARD O'DANIEL

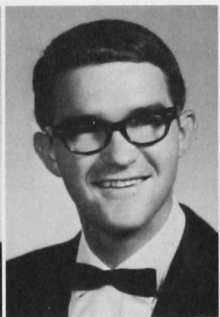

JACK OGDEN



KENNETH OLEKSA



GENE ORSAK



WINONIA OSBORNE



ROBERT OSMOND

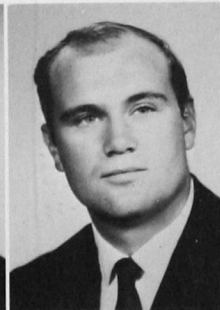

ROGER OWEN



EUGENE PACKARD



BILL PALMETER

Class of 1969



JAMES PARENT



GRACE PARK



ROBERT PARRETT



DIANA PAXTON

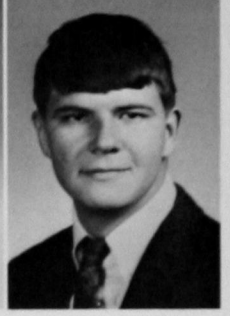

DOUGLAS PAXTON



DONNA PEARCE



VIRGINIA PEARSON



PATRICIA PIERCE



TRAVIS PENDLEY



DELBERT PENNER



RAYMOND PETERS



KAREN PETTIJOHN



MICHAEL PHILLIPS



DAVID PICKETT



GARY PORTER

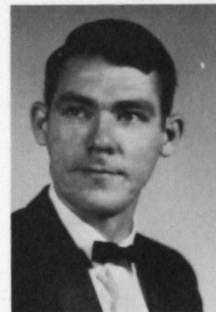

JAMES PORTER



JAY PORTER JR.



REBECCA POWELL



RODNEY POWELL



RICHARD POWER

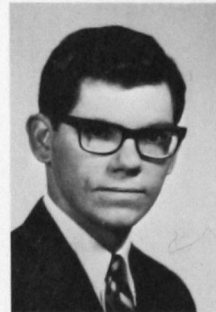

BOBBY PRICE



LEONA PRICE



ERIELLA PROUGH



JACK PRYOR



MARILYN PRYOR

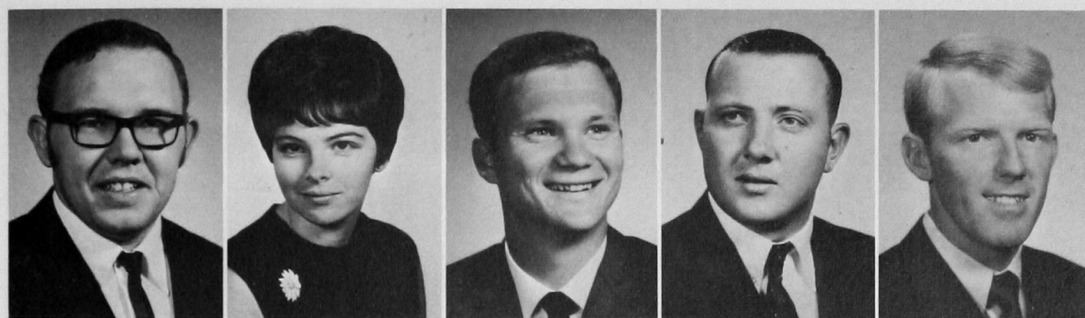

RICHARD QUERNER

AUDRIA QUISENBERRY

JOHN QUISENBERRY

RONALD RACKLEY

PHILLIP RAGAN

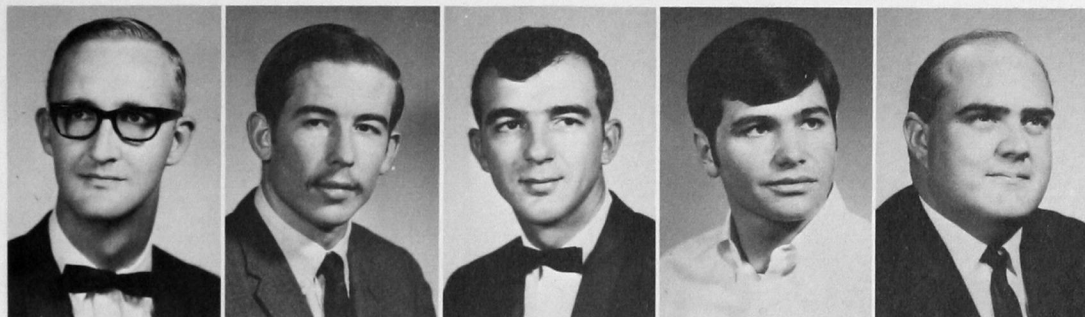

JAMES RAMP

DWIGHT RAMPLEY

CHARLES RANDALL

JAMES RATLIFF

GARY RAY



RONALD REDDIN

EDDIE REED JR.

ELOISE REED

JOHN REED

SHERRY REIMER

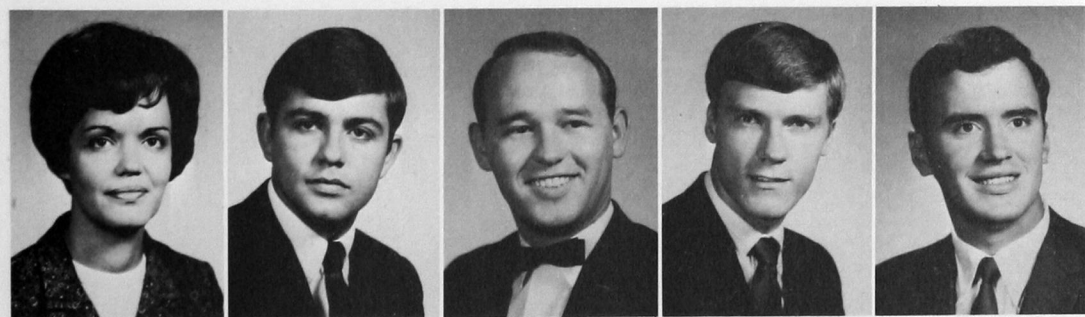

ELEANOR RENBARGER

JOHN RENFRO

JOHN RENO

RANDY REYNOLDS

PHILLIP RHOADES



SARAH RIDDLE

RALPH RIDENHOUR

HILDA RODRIGUEZ

JACK ROBERTS

KAREN ROBERTSON

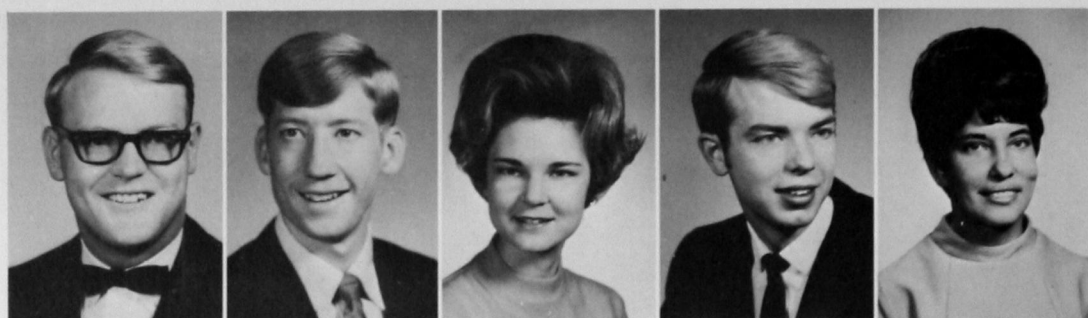

MICHAEL ROBINSON

JERRY ROBISON

MARY ROGERS

LEROY ROOKER

LORETHA ROPER



JOHN ROSE JR.

JO ROSS

JAMES ROY

LLOYD RUSS

GARY RUSSI

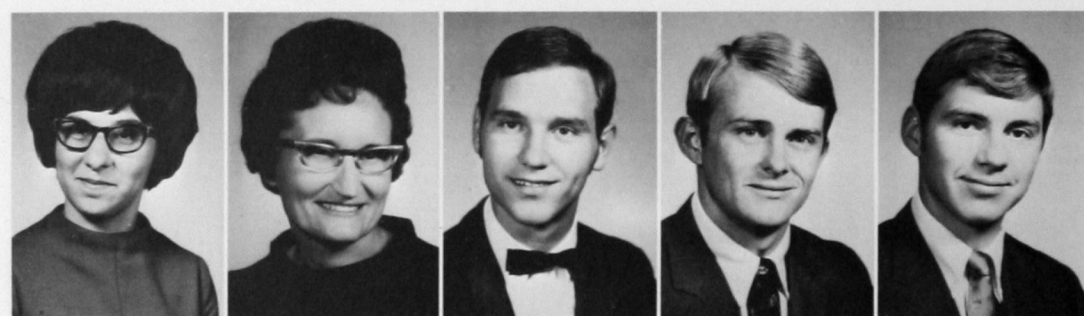

JANICE RUTLEDGE

LENA RUTLEDGE

JOHN RYNDERS

KENT SAMPSON

GARY SANDER



GLORIA SANDERS

MARGE SAUER

ERNA SCHMIDT

SHERRY SCHMIDT

JAMES SCHNORRENBENG

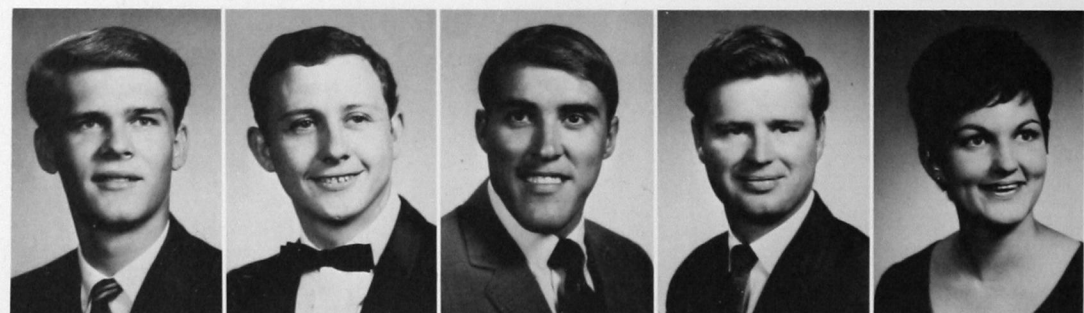

HARRY SCHROEDER

ERNIE SCOTT

JERALD SCOTT

MARLIN SCOTT

RUTH SCOTT

Senior Directory: Page 259



SYLVIA SCOTT



DENNIS SEIFRIED

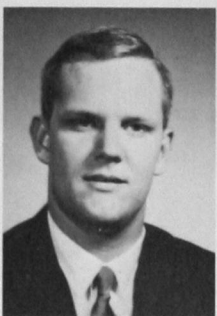

ARTHUR SELF



DAVID SELF

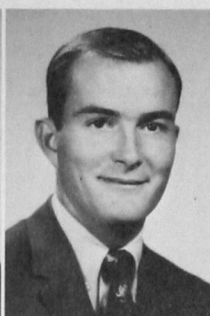

JOHN SHAFFER



RICHARD SHELBY



GARY SHELL



BILLY SHEPHERD



JUDY SHIELDS



SUSAN SHOOK



ROBERT SISSON



JAMNADAS SITAPARA



CAROL SHOEMATE



GWEN SIMPSON



BRYAN SKAGGS



BARBARA SMITH



CHARLES SMITH



DONNA SMITH



GLEN SMITH



J. SMITH



KAREN SMITH



WILEY SNELL



JUDY SOTO



JERRI SPARKS



NELDA SPRADLIN

Class of 1969

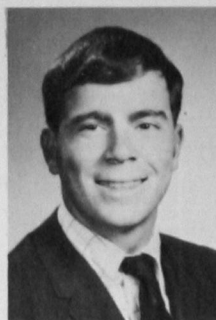

CRAIG SPRAGGINS



BETTY SPRUNGER



BETTY STARCHER



PAT STARTZ



HERMAN STEPHENS III



ALLEN STINSON



JANICE STINSON



JOHN STOBBE



DANIEL STONE



DARREL STOOPS



EARLENE STOUT



WANDA STOUT



JIM STRICKLAND



BOB STUBBS

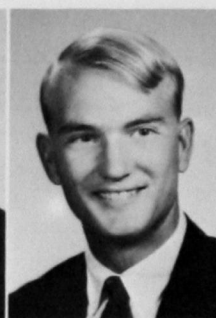

JIMMIE STUTEVILLE



JERRY SUNDERLAND



PETE SUTO



ERNIE SYKORA



SAMME TAYLOR



JIMMY TEPE



TIM TERRY



GARLINE THOMAS

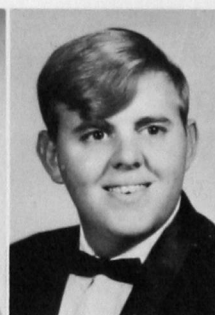

GARY TIGERT

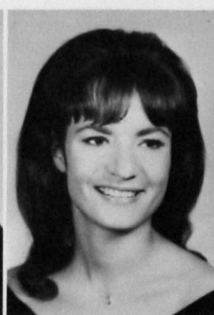

SUSAN TIGERT



RUBY TODD

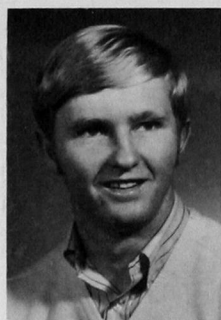

GREGORY TOWE

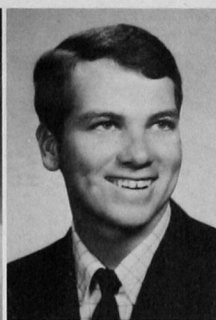

ROBERT TRAVIS



SUE TRIBBEY

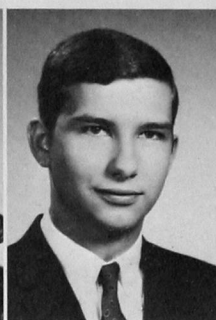

TED TRIPP



ELIZABETH TROTTE



PHIL TUTTLE



TONI TUTTLE



TOM VAN METER



TOM VERMILLION



T. VILAPANAPHRUEKJA



WILLIAM VON WICKLEN

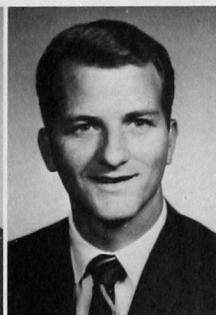

EDDIE VOWELL

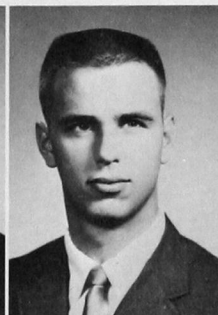

GARY WADE



MARY WAGNER



ROBERT WAHLER



JAMES WAITES



KATHLEEN WAITES

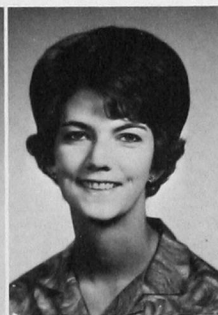

CAROLYN WALKER



PEGGY WALKER



ROBERT WALKER

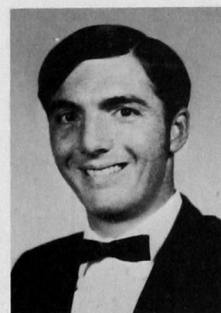

RONALD WALLIS

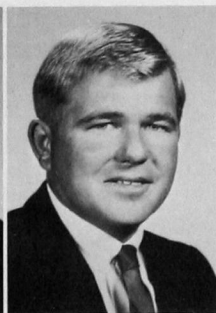

EBY WALTERS

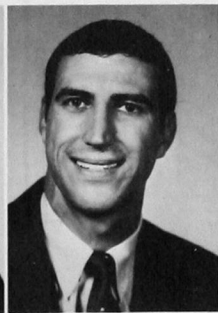

JOHNNY WALTERS

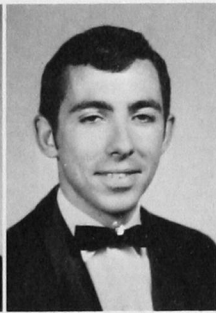

RICHARD WANTIEZ



JIM WARNER



BONNIE WATKINS



JESSE WEBB JR.

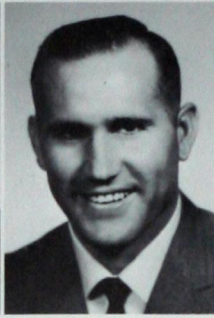

BOB WEBER



DORA WEDDLE



LINDA WELLS



CHARLES WHEELER

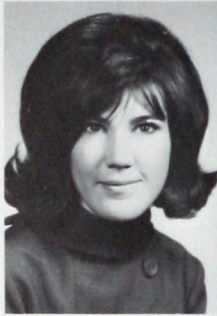

CAROLYN WEST



ROGER WHITE

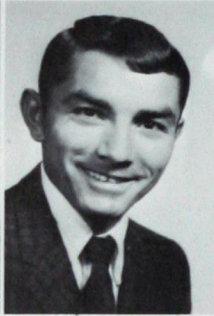

GLEN WHITE EAGLE



WILMA WITFIELD

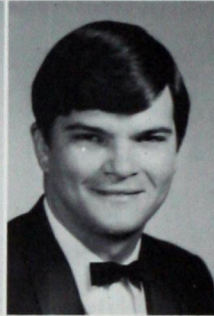

RICHARD WIDNEY



KARLA WIELAND



LINDA WILHITE

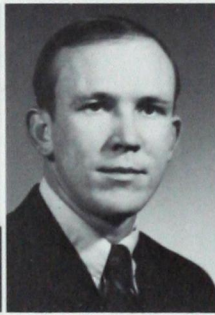

EDDIE WILLIAMS

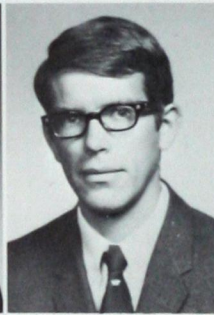

GARY WILLIAMS



SHELIA WILLIS



CARSON WILLISIE

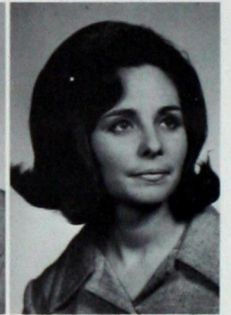

LEE ANN WILMOT

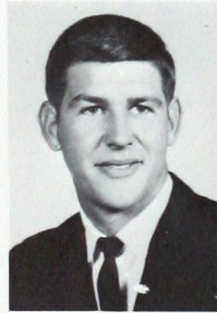

DEAN WILSON



JEANNE WILSON



GAYLA WINBURN

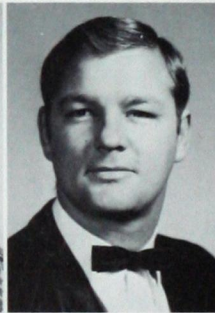

KENNETH WINDHAM



LEO WINK



JOYCE WINKLES



JOHN WOLFE



CONNIE WRIGHT

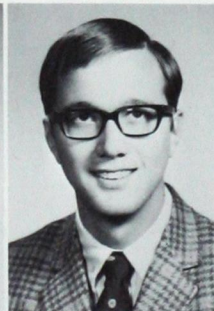

JERRY WRIGHT



JAMES YOUNG

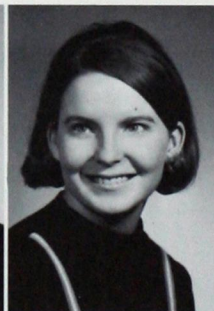

NORMA YORK

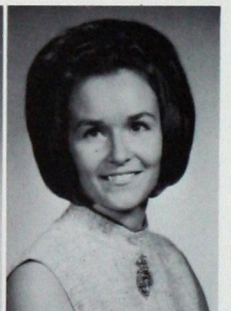

LINDA ZIRKLE

Class of 1970: Leadership of Tomorrow



Junior Class Officers Kirk Hoster, (left), treasurer; J. R. Homsey, president; Beverly Reimer, Student Senate representative; Charley Ivison, vice-president, and George Steed, Student Senate representative, parlay over a coke between classes. **Not pictured** is Judy Dobbs, secretary.



MIKE ABBOTT
Weatherford
JANIE ADAY
Weatherford
EDNA ARGO
Hollis
JOYCE BAKER
Weatherford
LYNDELL BAKER
Arnett

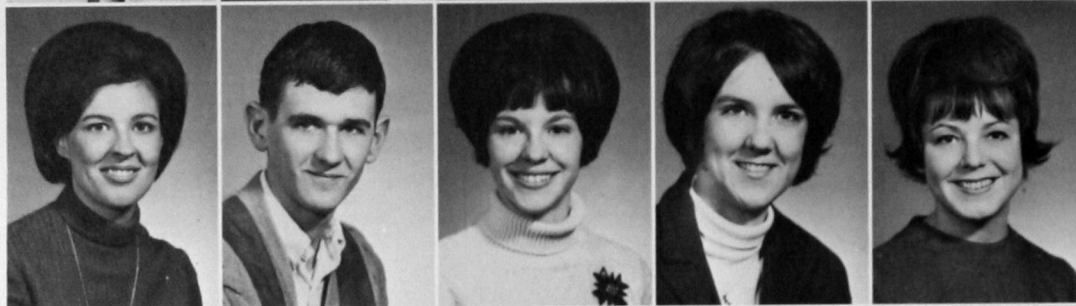

PATT BARTLETT
Childress, Tex.
MILBURN BARTON
Arnett
PAULETTE BATES
Moore
JO ANN BENHAM
Okeene
BEVERLY BENTLEY
Oklahoma City

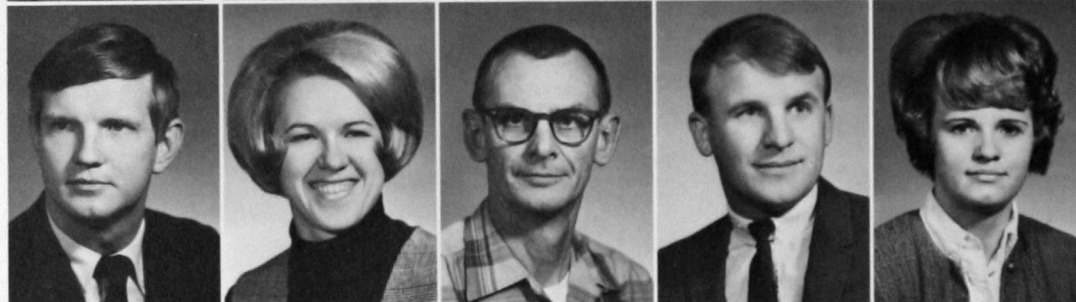

ARTHUR BIVENS
Weatherford
ANN BLACKMORE
Canute
CLARENCE BLEKKENK
Weatherford
GARY BOGGES
Cheyenne
LINDA BOLDS
Clinton



LINDA BOUHER
Watonga
MARILYN BRADFORD
Watonga
CATHY BROWNLOW
Weatherford
CONNIE BRUCE
Weatherford
PATSY BRUMFIELD
Watonga



ROY BURCH
Hydro
GLORIA BURDEN
Clinton
DONALD CAMPBELL
Canton
DENNIS CARROLL
Weatherford
CHARLOTTE CARTER
Hollis



ZOE CHAPPELL
Strasburg, Va.
ANITA CHOICE
Clinton
ELAINE CLARK
Thomas
MARY CONKLING
Thomas
EILEEN COX
Weatherford



FOLEY CROOKS
Memphis, Tex.
JAMES CUMMINS
Hollis
MIKE CUNNINGHAM
Washington, D. C.
MIKE DAVISON
Hinton
LEWIS DENNY
Enid

LINDA DENTON
Mangum
SUE DERRY
Geary
ANITA DORSETT
Elk City
KEITH DRESCOLL
Clinton
GREG DUGGAN
Sentinel

Class Elections Spirited in Junior Class

RIGHT AND BELOW: Posters galore adorn nearly every tree and building on campus for the class elections.

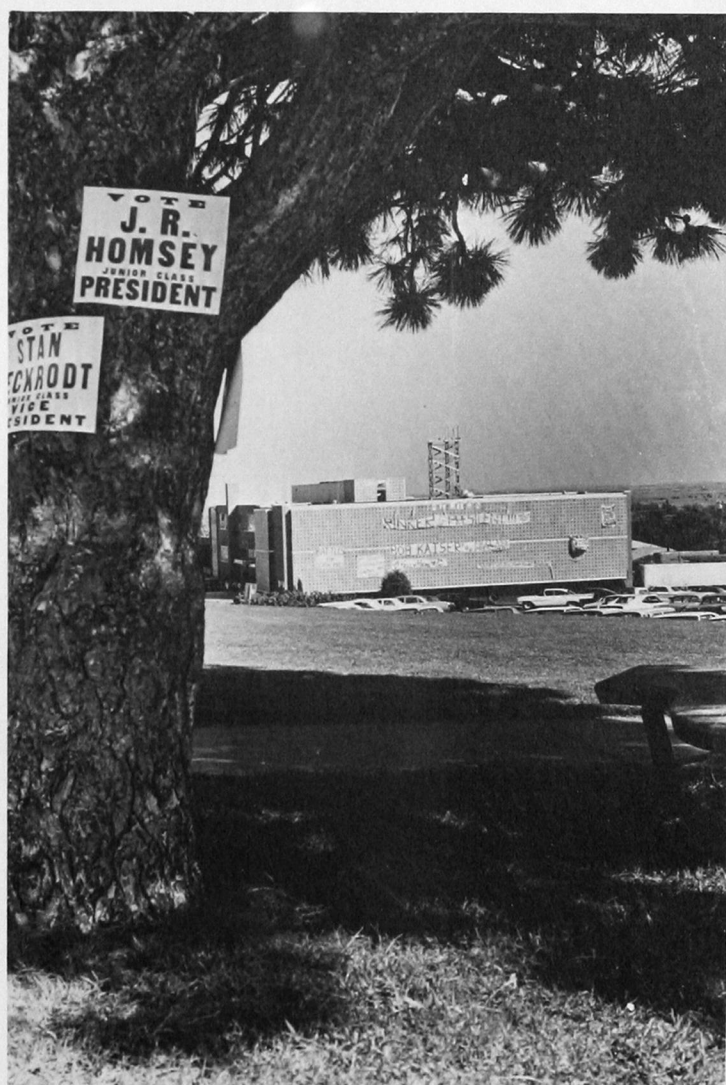
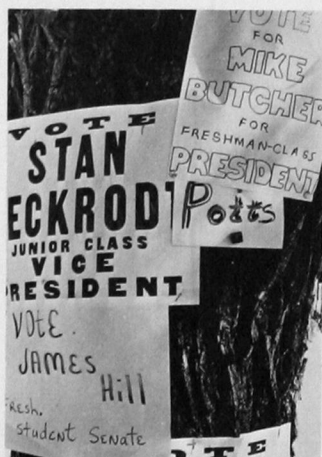

JUDY DYCK
Colony
JEANNELL ELLIOTT
Hollis
GEORGE FARRIS
Shamrock, Tex.
JUDY FISHER
Fairview
MARIETTA FLAMING
Weatherford

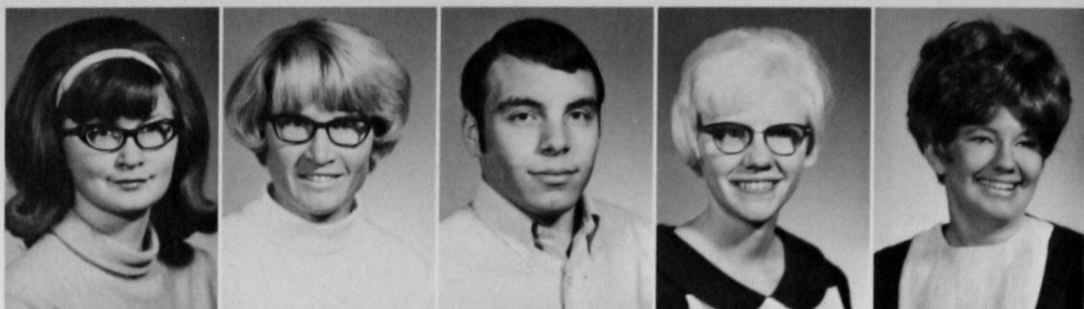

SALLIE FOWLER
Elk City
CYNTHIA FRANKLIN
Chandler
MERRY FREEBORN
Weatherford
REX FRYER
Frederick
RICHARD FULTS
Lawton



Junior Class Sponsors All-School Dance



AL GARRETT
Skellytown, Tex.
JOHN GISH
Hobart
JOAN GOODWIN
Del City
KRISTIN GOSNEY
Fairview



MICHAEL GOWENS
Byars
NEWTON GUTHRIE
Hobart
CHERYL HASTY
Isabella
WILLIAM HASTY
Fairview

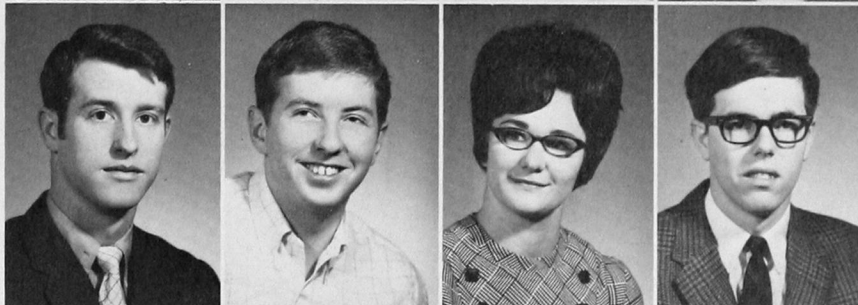

ARVEL HATCHETT
Slaton, Tex.
TOMMY HEADRICK
Balko
GLORIA HETHRINGTON
Hobart
JOHN HOGG
Granite

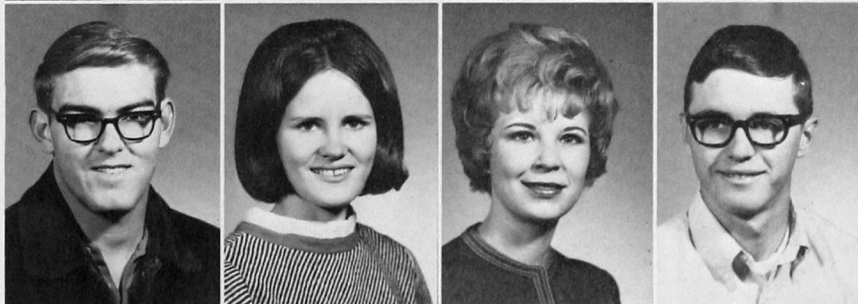

J. R. HOMSEY
Oklahoma City
PATRICIA HUBARTT
Hobart
DEBORAH JACQUES
Mountain View
JO ANNE JENKINS
Ardmore



COLEEN JONES
Weatherford
L. JON JONES
Weatherford
FERMUR KEITH
Laverne
PAMELA KIMBLE
Hinton

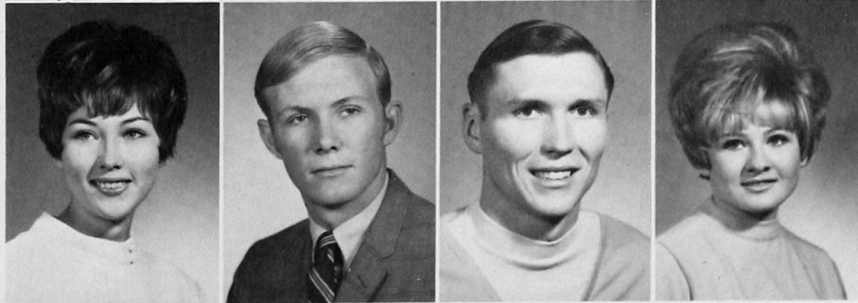

KENNETH KIEWER
Cordell
GARY KRAUSE
Powell, Wyo.
DEANNE KROLL
Garber
JANICE LAWSON
Walters

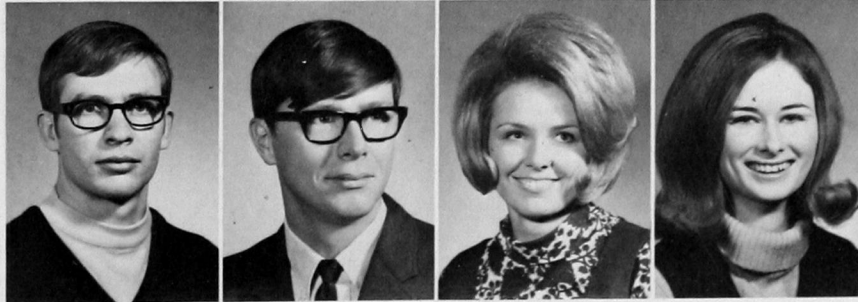

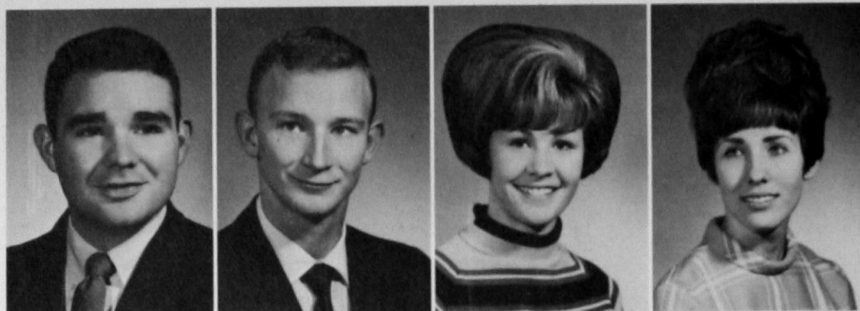

JIM LESLIE
Salem, Ark.
MERLIN LITTAU
Shattuck
LINDA LOGUE
Cache
LYNN LOTZ
Crosbytown, Tex.

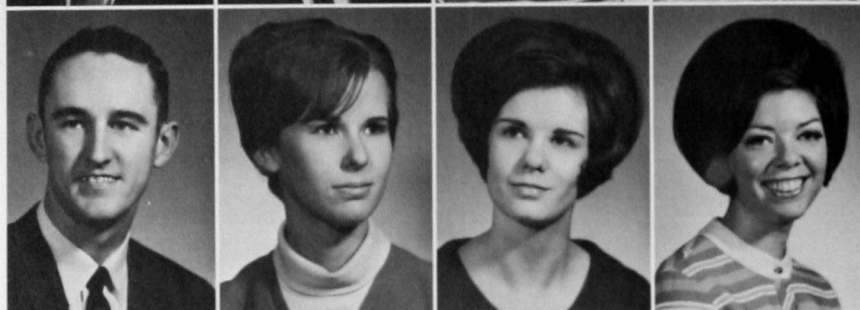

DON LYLES
Clarendon, Tex.
PENNY MACKAY
Weatherford
GLENNA MANES
Andrews, Tex.
CYNTHIA MASSEY
Dallas, Tex.



MOZELL MATLOCK
Weatherford
LARRY MCWILLIAMS
Silverton, Tex.
JESSEE MEDDICK
Davidson
GARY MILLER
Corn



LINDA MILLER
Corn
JOE MITCHELL
Cordell
CAROL MUSKE
Altus
LURA NAY
Carrier



GARY NEWBERRY
Foss
MARY NICHOLSON
Altus
JACQUELYN NUTRY
Colony
GARY NUTTALL
Arnett



SANDI PARKER
Hinton
MARY PATTERSON
Frederick
NANCY PATTERSON
Hydra
JACK PAUL
Clinton-Sherman AFB



LINDA PAYNE
Hollis
DAVID PEAVLER
Fort Worth, Tex.
DAVID PENKA
Dumas, Tex.
GAYLE PENNINGTON
Reydon



GEORGE PETRIK
Weatherford
THOMAS PHELPS
Port Byron, Ill.
W. RAY POTTS
Oklahoma City
BEVERLY REIMER
Lawton

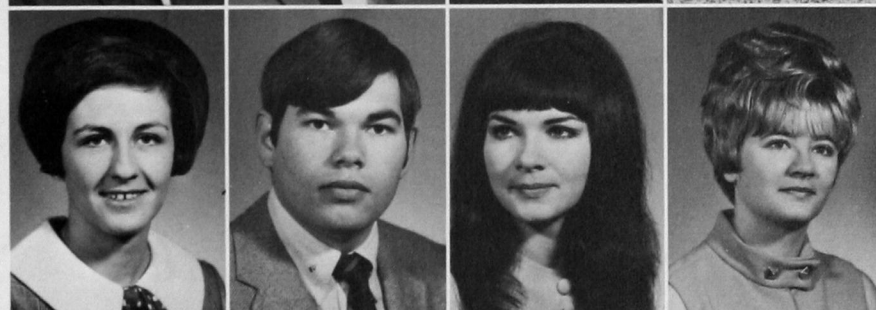

REBECCA RENFRO
Duke
DENNIS REYNOLDS
Carnegie
CAROLYN RHOADES
Sayre
DIANA RICHERT
Weatherford



H. M. RICHERT
Weatherford
TERRY RIDENHOUR
Weatherford
DONALD ROBERTS
Burkburnett, Tex.
GARY ROTHELL
Clinton

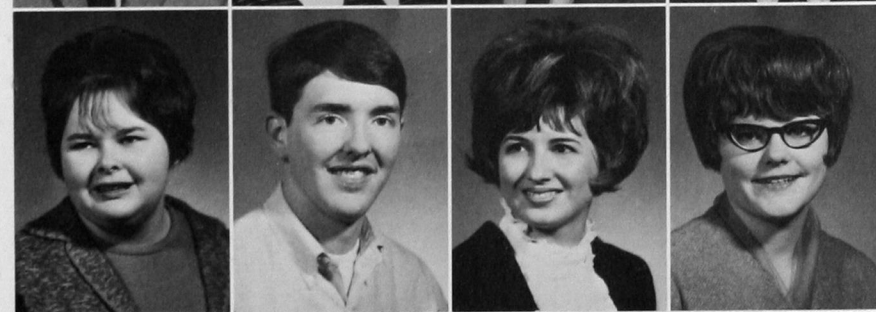

CATHY SATTON
Weatherford
CURTIS SCHENK
Hitchcock
DEBORAH SCHENK
Watonga
PAULETTE SCHMIDT
Clinton

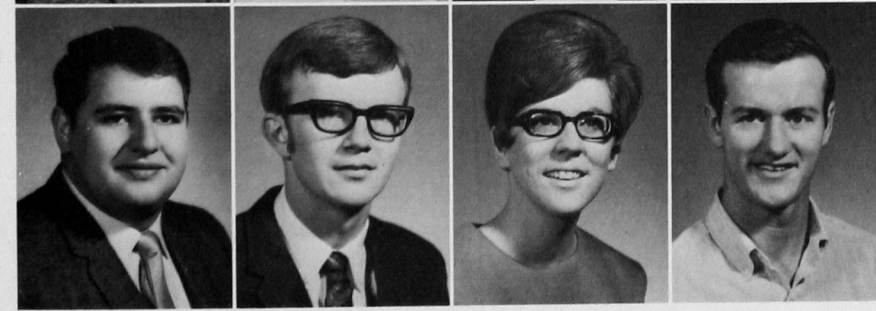

ROBERT SCHMIDT
Powell, Wyo.
LARRY SCHOENHALS
Shattuck
JAN SCOTT
Salton, Tex.
RICHARD SHARP
Perryton, Tex.

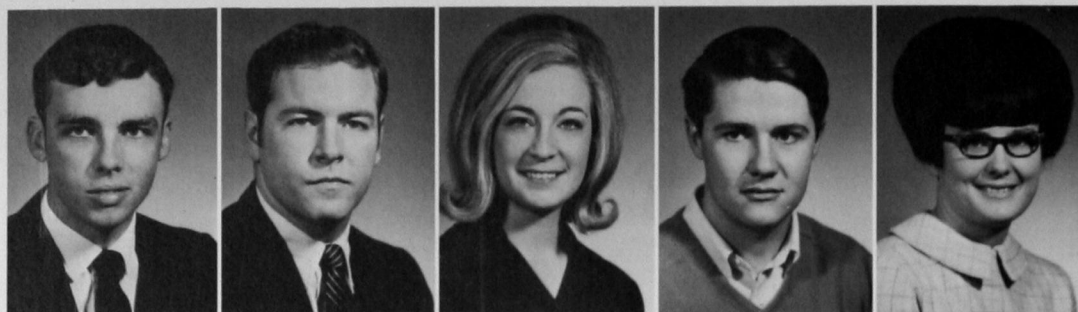

TRAVIS SMART
Davidson
PAUL STERNBERGER
Alva
DONNA STELZER
Guyman
KEITH STORY
Woodward
LINDA STRALEY
Walters

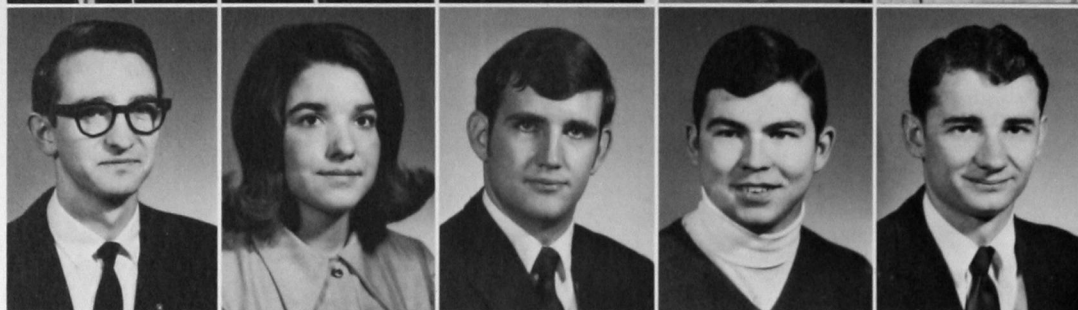

FRANKIE SUTTON
Weatherford
CARYL TAYLOR
Thomas
CHARLES TAYLOR
Anadarko
ROBERT THOMPSON
Oklahoma City
DEAN TUCKER
Hydro

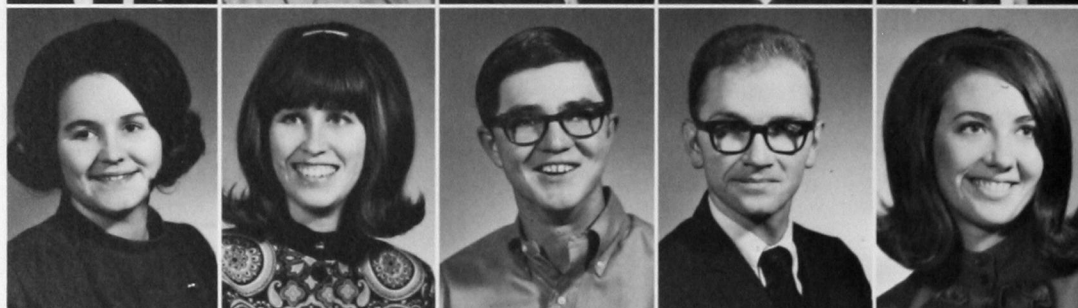

JEANENNE TUCKER
Hinton
KAREN VAUGHAN
Bartlesville
JERRY WALLS
Frederick
RONNIE WANN
Fort Smith, Ark.
JUDY WATERS
Binger



ANDREW WATSON
Tulsa
BILLY WEAST
Tulsa
BEN WEAVER
Cordell
ALLEN WIEDERSTEIN
Watonga
H. WILLIAMS
Gould

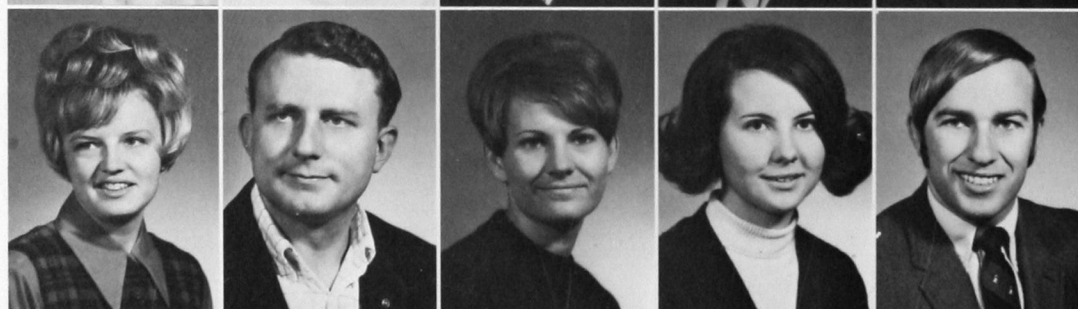

MARSHA WILLIAMS
Oklahoma City
C. WILLIS
Hydro
DELAINE WITTEN
Boise City
ZO WOMACK
Carnegie
DANNY YOUNG
Weatherford



JERRY YOUNG
Amarillo, Tex.
KATHRYN YOUNG
Watonga
THOMASINE RAAB
Custer

Sophomore Class Active in Homecoming



Sophomore Class President Doug Passmore (right) looks over plans for a class project with Sheryl Farnsworth (left), Senate representative; Ann Pekrul, treasurer; Claudia Elison, secretary, and Jim Prock, Senate representative. Missing was Rick Neal, vice-president.

Class of 1971



ROBERT ABBETT
Weatherford
CHRISTINE ALLEN
Minco
JOHN ARMITAGE
Mountain View
MARY ARNEY
Weatherford
CAROLYN ATCHLEY
Fort Cobb
BILLIE BAKER
Butler

KATHY BAILESS
Anadarko
CARA BEAMER
Albuquerque, N. M.
JOHNNIE BERDEN
Weatherford
PAUL BIRD
Weatherford
THERESA BIRDWELL
Hollis
JO BIVENS
Weatherford

SHARON BLAGOWSKY
Clinton
CYNTHIA BOGDAHN
Woodward
CANDIS BOHR
Watonga
DON BRIIX
Hennessey
JACK BICKNER
Tulsa
SUSAN CABANISS
Clinton

RONALD CACKLEE
Cushing
PEGGY CALE
Weatherford
ELIENA CAMPBELL
Canton
MELVIN CARR
Purcell
SHERYL CARRELL
Balko
VIRGINIA CEARLY
Bristow

LONITA CHAMBERS
Eakly
COLLEEN CREACH
Hammon
RURAL CUDE
Weatherford
JOE CUNNINGHAM
Oklahoma City
KRIS CURTIN
Watonga
ELDON DARYMPLE
Walters

ROGER DAVENPORT
Slinnett, Tex.
SHAUNA DAVIDSON
Grandfield
TERRY DAVIDSON
Gould
DENNIS DAVIS
Tecumseh
JANICE DAVIS
Tishomingo
DALE DEGAN
Frederick



RIGHT: Two students handle a weekly chore, that of the laundry. Happily these students are near the end, putting clothes into the dryer.



MURIEL DENSFORD
Ada



JACQUETTA DOUGHTY
Martha



MARCIA DRISCOLL
Clinton



CLAUDIA ELLISON
Calumet

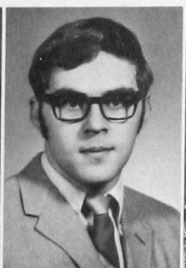

BUCK FARRILL
Chelsea

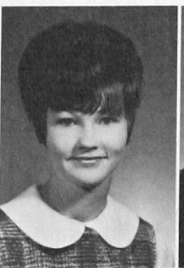

DIANE FINK
Oklahoma City



JAMES FRANS
Thomas

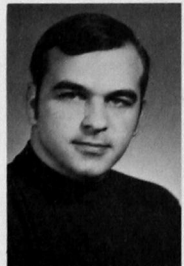

FLYNN GILL
Kingfisher

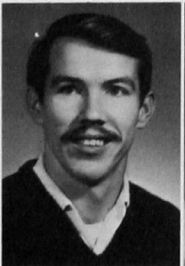

JASPER GOLDEN
El Reno



ROBERTA GOODFELLOW
Anadarko



LOA GOOMBI
Weatherford



DARREL GOSS
Weatherford

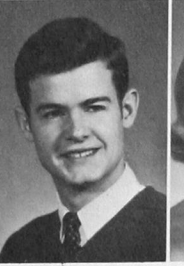

BILL GOULDY
Sentinel



PHYLLIS GREEN
Wynnewood



Sophomores Exhibit Hustle, Both Academically and Physically

BELOW: Students hurry between classes, some discussing campus activities and the world situation.



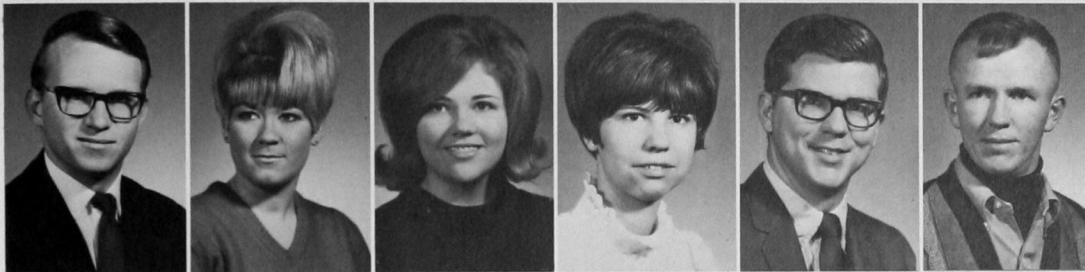

HARRY KRAFT
Gage
SHARON LEE
Eakly
KAREN LEWALLEN
Hydro
KATHY LOOSEN
Omega
LANNY LOVEJOY
Tipton
GERALD LOVELL
Clinton

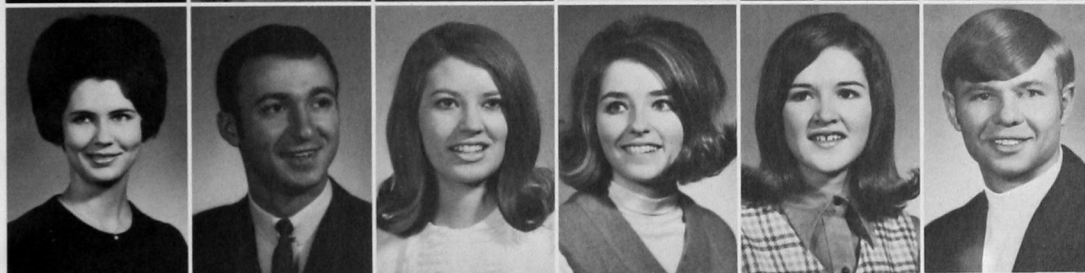

SANDRA LUEKENG
Weatherford
MICHAEL McCUMBER
Weatherford
GAY MCKINSEY
Watonga
BARBARA MERIWEATHER
Hinton
BARBARA MILES
Gage
PHIL MILLS
Stroud

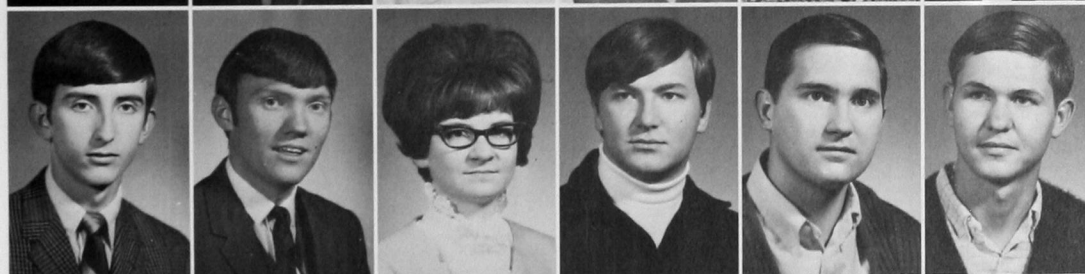

RAY MONCASTLE
Ames
GARY MONTGOMERY
Duke
EVA MOORE
Taloga
MIKE MOORE
Bartlesville
DON MORGAN
Weatherford
MICHAEL MUEGGENBERG
Okarche



PAM MUENCH
Dahran, Saudi Arabia
ROBERT NICKY
Guymon
PATTI OGDEN
Weatherford
CHARLES O'NEILL
Cheyenne
GLENDA OSBURN
Mangum
BARBARA PAGE
Dell City



DOUG PASSMORE
Anadarko
SUE PAYNE
Binger
ANN PECKUL
Enid
SHARON PETRICK
Weatherford
SAM PETTIT
Roswell, N. M.
LOIS PHILLIPS
Mooreland



JIM PROCK
Weatherford
SHIRLENE RACE
Floydada, Tex.
WAYNE RAMPLEY
Weatherford
DON RATLIFF
Ponca City
MICKY RAY
Watonga
SHERRY RESER
Snider

Class of 1971



PAT RIVERS
Kingfisher
GENE SAVAGE
Cheyenne
HOWARD SCHMIDT
Corn
BETTY SCHUKAR
Laverne
LARRY SEIFRIED
Seiling
SHARON SIMS
Frederick

DENNIS SMITH
Leedey
DORECIA SMITH
Hobart
PEGGY SMITH
Weatherford
JOYCE SMUDRICK
El Reno
LINDA SOUTHALL
Altus
GARY STEPHENS
Oklahoma City

FAYE STERNBERGER
Burlington
DIANA STOKES
Calumet
GLENDA STOVALL
Chickasha
CAROL SUNDERLAND
Bartlesville
DONALD TERRILL
Oklahoma City
DANNY THILE
Oklahoma City

DAVID THOMAS
Duke
ANN THOMPSON
Calumet
VIRGINIA TURNER
Frederick
HOMER VAUGHN
Oscar
JOHN VINCENT
Flattsburgh AFB, N. Y.
RUTH WAKEMAN
Kingfisher

DAVID WEBB
Denver City, Tex.
BOBBY WEBSTER
Lockney, Tex.
ALBERT WELLMAN
Tishomingo
JUDY WELLS
Weatherford
JIM WILEY
Broken Arrow
ELIZABETH WILKES
Walters

DIANE WILLIAMS
Oklahoma City
INA WILSON
Manquom
EVERETT WOLDRIDGE
University, Nev.
SHERRY WORD
Arnett
KAREN YOUNG
Clinton
BRENDA ZIMMERMAN
Thomas

Freshman class officers were President Scott Boyd, Girl Representative Jeannie Smith, Boy Representative Bengie Weschler, Secretary Pam Woolridge and Vice-President Ben Rider.



Frosh Officers Spur Follies Success

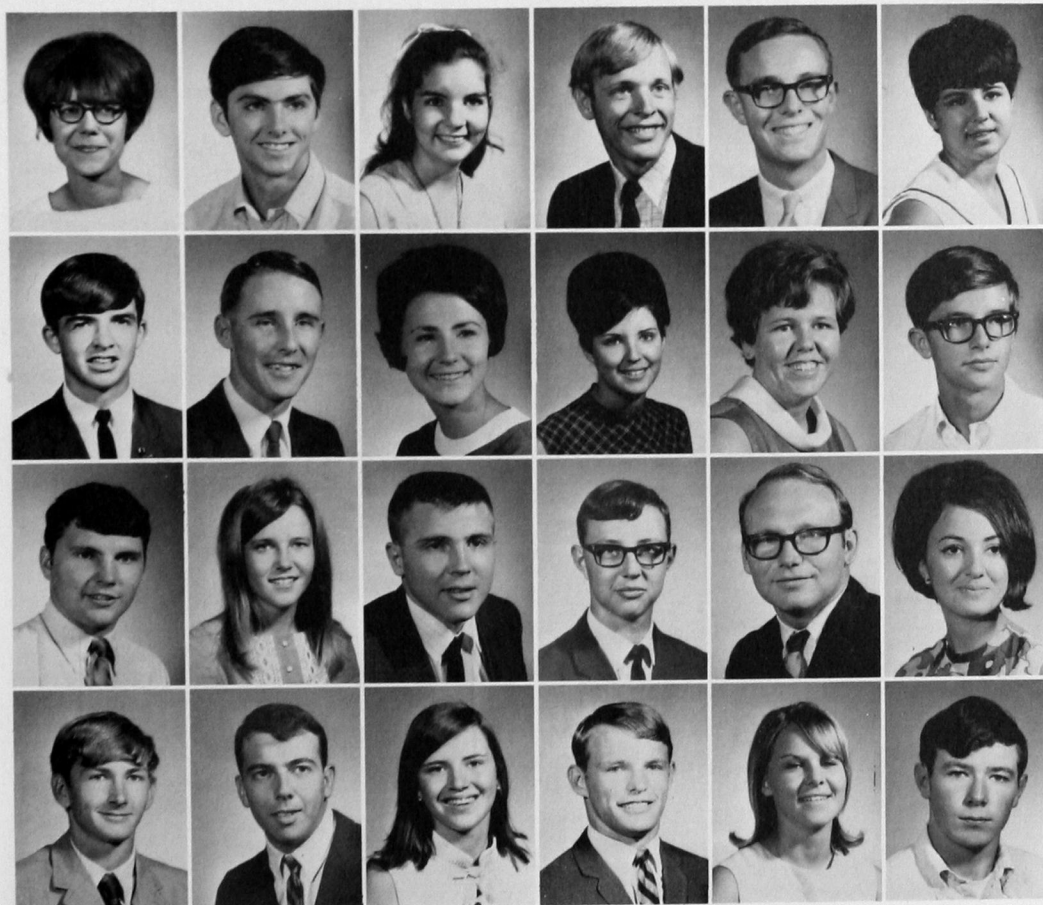

LINDA ABSHIRE
ALVIN ACHORD
MAUREEN ADAMS
TOMMY ADAMS
ROBERT ADKISSON
VICKI ADKISSON

DARRELL AEBISCHER
DANNY AKERS
ELLA KAY AKIN
MARGARET AKIN
SANDRA ALBERT
CLARENCE ALBERTS

RANDY ALEXANDER
LESIE FERN ALLEN
LESLIE WAYNE ALLEN
GERALD ALTERNHOFEL
JOHN ANDERSON
CONNIE ANDES

DANA ANDREWS
THOMAS ANDRIS
BARBARA APPLETON
WILLIAM ARMSTRONG
VICKI ATKINSON
CURTIS AUSTIN

TOMMY AUTRY
LOWELL AVANTS
RONALD AVANTS
ANDREW BAIRD
BARTON BAKER
LOU ANN BANKS

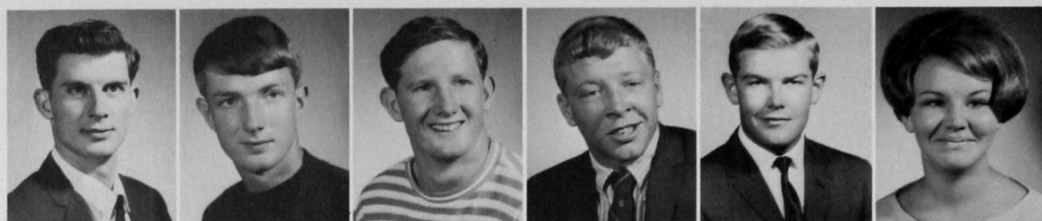

J. ROGER BARNES
ROGER BARNETT
BECKY JO BARRICK
DENNIS BARTELMÉ
RANDY BATEMAN
ORVIN BATES



JAMES BAYLESS
JERRY BEAKENDRICK
LARRY BEAM
KAREN BECKLOFF
MANUEL BEGAY
PAUL BELASE



CANDACE BELL
LEO BELL JR.
MARK BENHAM
DAVE BENNETT
JAMES BENNETT
BETTY JO BERRY

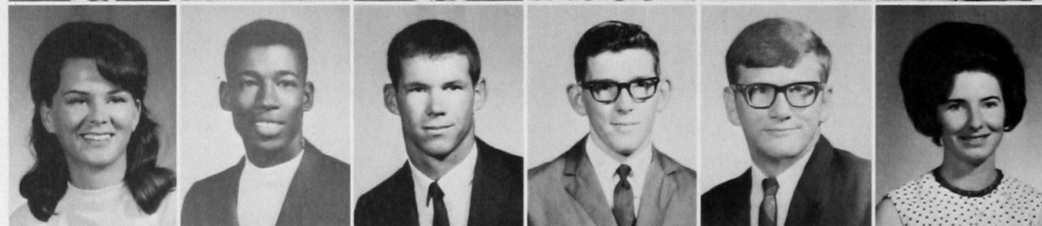

RICKIE BERRY
CAROLE BEJIDDLE
CAROL ANN BICKERSTAFF
JOHN BIEHLER
RICKIE BINGHAM
DOROTHY BIRGE



MARK BLACK
VICKI BLACKMORE
CINDY BODE
ROBERT BOECKMAN
SANDRA BOHR
NORMAN BOUDREAU

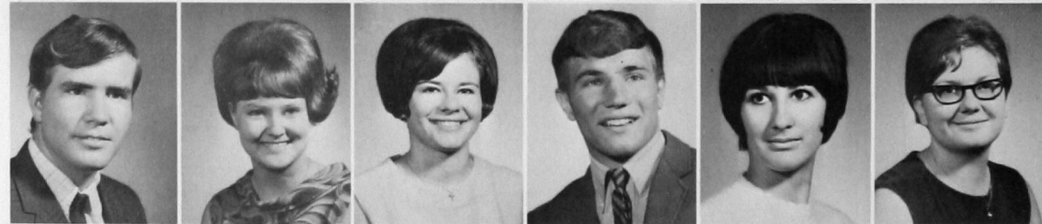

LOIS BOWLIN
BRENDA BOWMAN
CAROLE BOYIDDLE
JERRY BREHM
PEGGY BRANKEL
LINDA BRAUDWAY

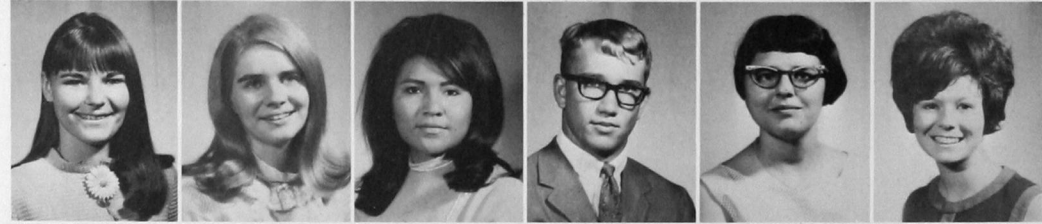

ALLEN BRENDAMIHL
DOUGLAS BRILL
CALVIN BRINK
KENNETH BRITTAIN
JUDY BROOKS
LEONARD BROOKS

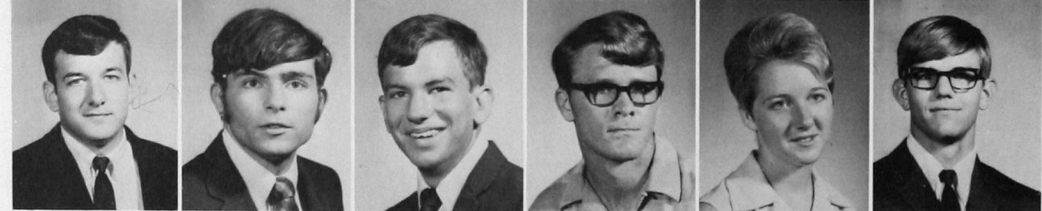

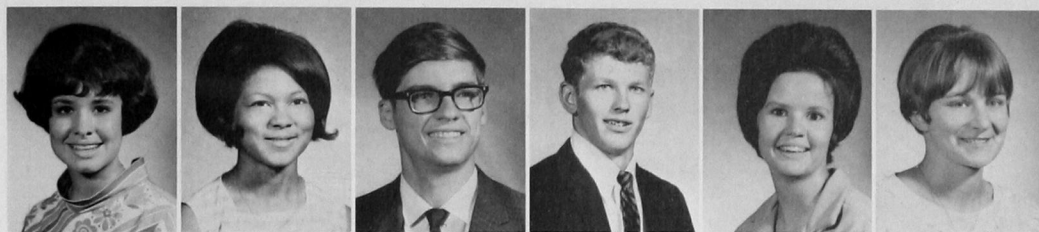

CATHERINE BROWN
LINDA BROWN
MERLYN BROWN
RAYMOND BROWN
SHIRLEY BROWN
SUSAN BROWN

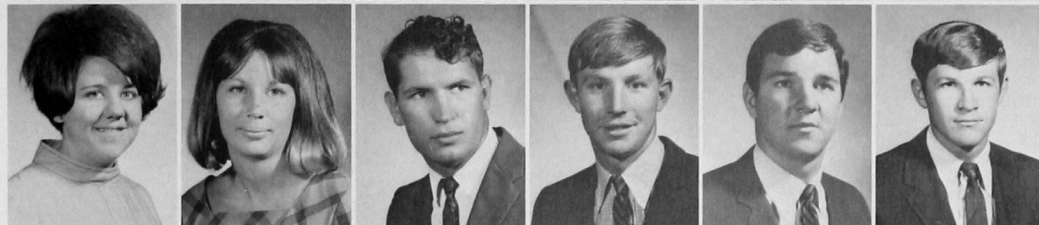

SHARON BROWNING
LINDA BRUNK
JACKY BRYANT
JOHN BRYANT
ROBERT BRYANT
TERRY BRYSON

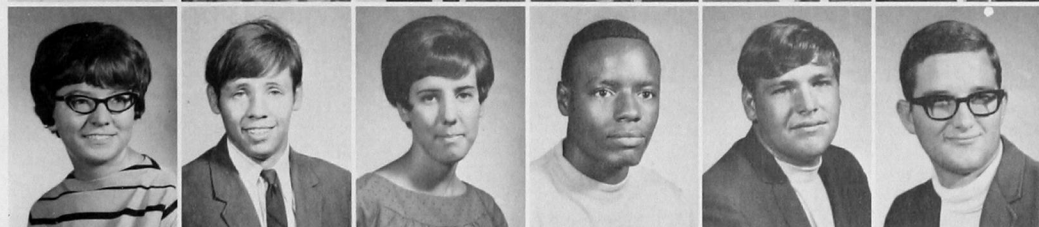

BOBBIE BUNCH
STEVE BURTON
GEORGIA BURRIS
RAY BURRIS
RANDALL BURRUSS
MICHAEL BURDEN

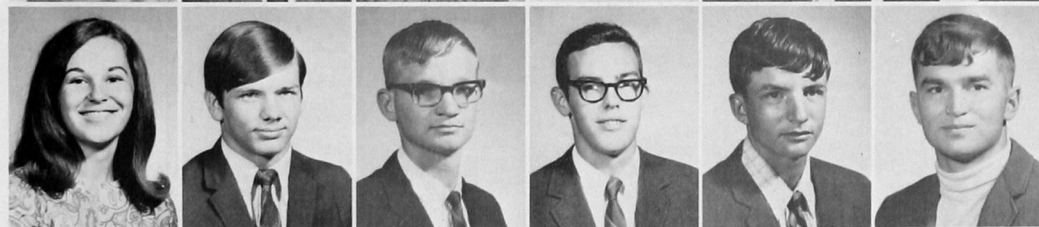

ANDREA BURDGE
BILLY BURGE
RAY BURGMAN
RICHARD BURGTORF
ROY BULLARD
WILLIAM BUSH



TERRY BUTLER
STEVEN BYFORD
SHERRY CABANISS
JO ETTA CAID
JIMMY CALLEN
DELORES CAMPBELL

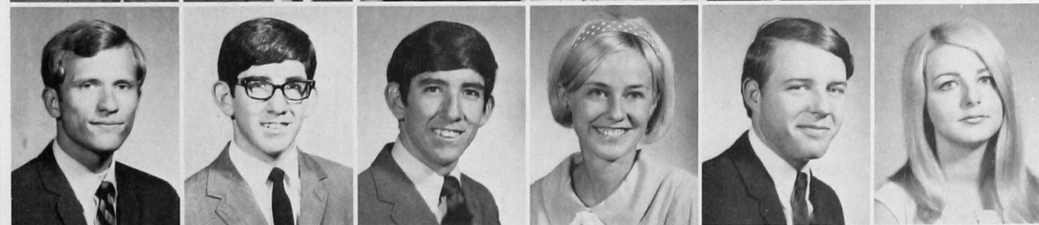

GEORGE CAMPBELL
RONALD CAMPBELL
RONNIE CAMPBELL
CINDY CARTER
JERRY CARTER
SHERRIE CARTER

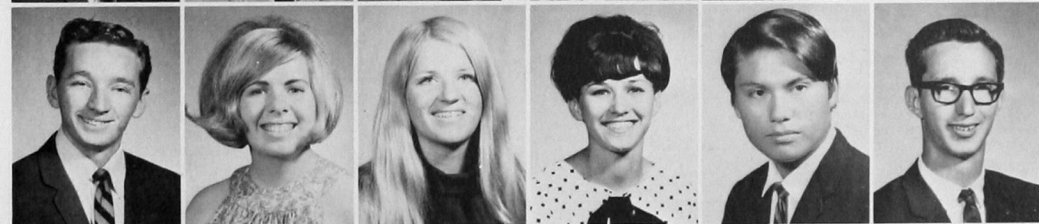

KENNETH CAST
DEBORAH CASTEEL
NORMAN CATHEY
THERESA CAVETT
EDWARD CEELARTREE JR.
DANNY CENTER

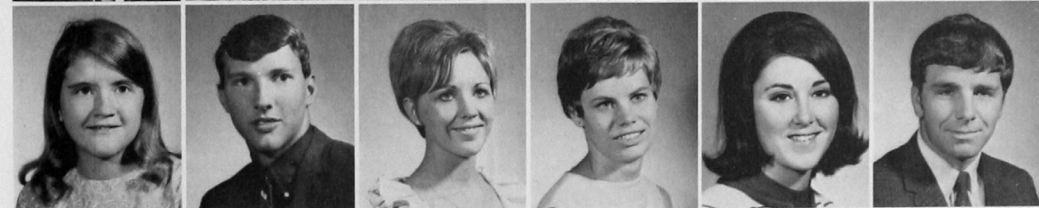

LYNETTE CHAMBERS
DOUGLAS CHAMBLESS
SHARON CHITWOOD
SHARON CHRISTENSEN
ZO CLAIR
BILLY CLARK



ABOVE: Vicki Atkinson moves into completed (? well almost completed) new girls' dormitory, Will Rogers Hall.

NIKI CLEAVELIN
DIXIE CLEM



MARK CLEM
KITTY CLOUD



ROGER COFFEY
CAROL COLE

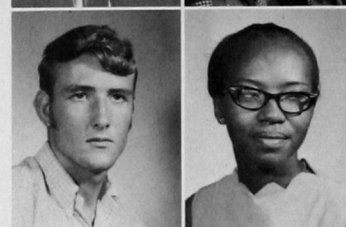

ELDAVIS COLBERT
MYRON COLEMAN



TOMMY COMBS
DAVID CONSTIEN



JERRY COULSON
DONALD COWAN
LINDA COX
DON CRAIG
DONITA CRAIN
VIRGINIA CRAWFORD



MICHAEL CROY
SHEILA CUPP
ALAN DANIEL
JAMES DANIEL
LORETTA DART
JAMES DAUGHERTY

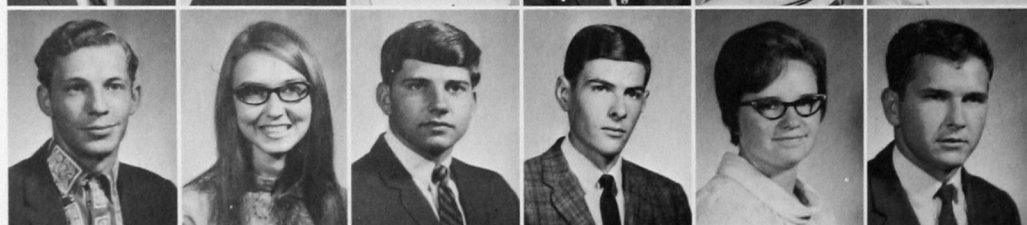

DEENA DAVIS
JEFFREY DAVIS
RONNIE DAVIS
CAROL DECK
LARRY DEKINDER
CHARLOTTE DENNY



Class of 1972

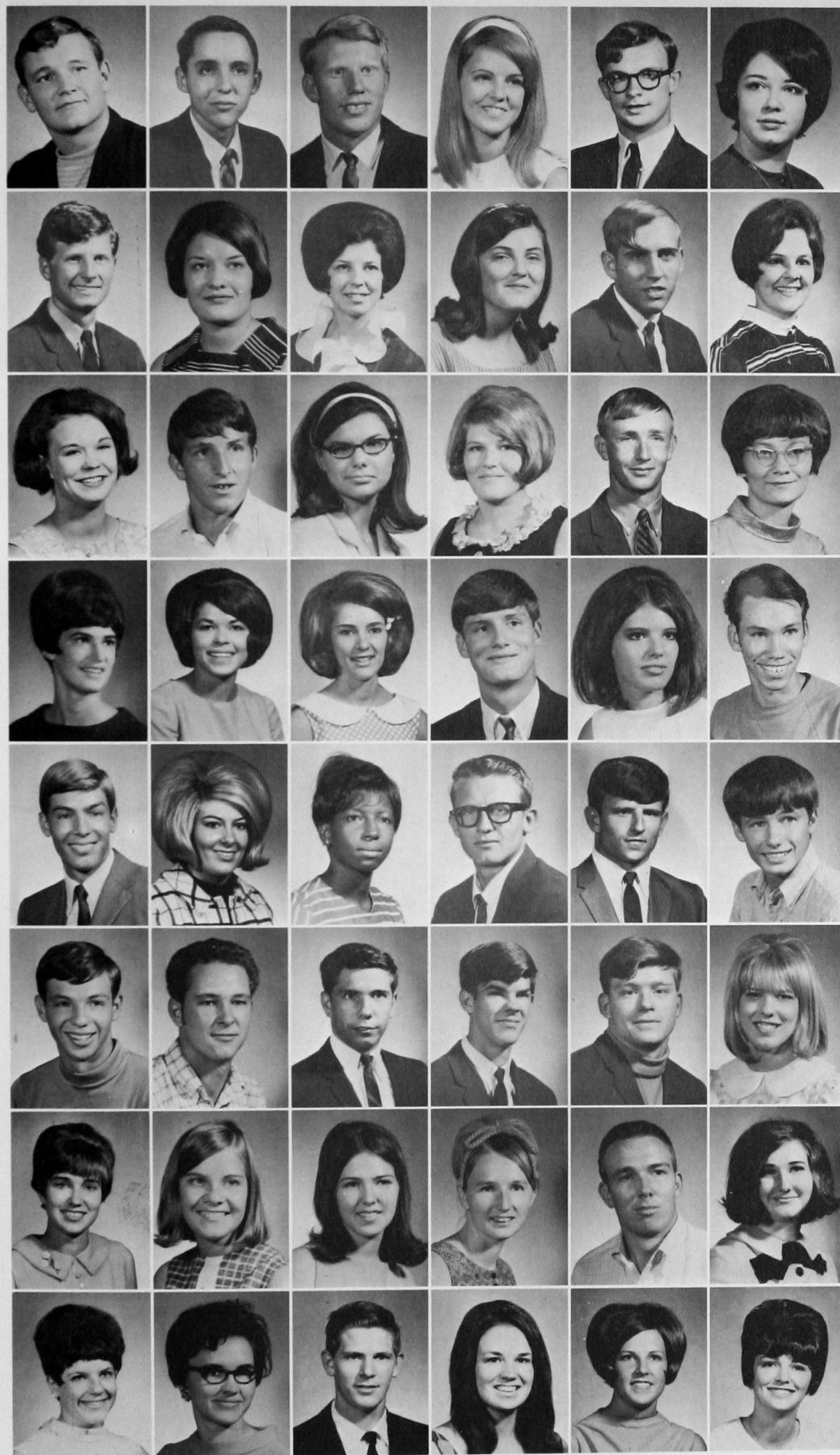

BOBBY DENSMORE JR.
JAMES DICK
MERRITT DICKINSON
JANELLE DICKSON
PATRICK DIERCKS
TERESA DIMMICK

RONNIE DIRICKSON
JEANNE DODSON
ROSEMARY DONICA
KAREN DORSEY
JOHN DOUGHERTY
TREVA DOWNING HAYES

PAT DUNAWAY
GARY DUNCAN
RITA DUNHAM
BEVERLY DRAKE
JAMES DUNN
LOIS DYCK

BETH EAGAN
JUNA EAGON
JUDI EATON
PAUL EDDE
CAROLYN EDDINGS
THOMAS EDGIN

CHRISTOPHER EDMONSON
CYNTHIA EDMONDSON
CELESTINE EDWARDS
CLYDE ELKINS
JIMMIE ELLYSON
RANDOL ELSTON

WILLIAM ENTZ
DONALD EPPERSON
TIMOTHY ESPY
THOMAS EUBANK
CHARLES EVANS
VICKI EVANS

CATHY EWALT
SARAH EWING
TONI FEHRENBACH
GLADYS FELDER
LONNIE FERGASON
LINDA FERGUSON

PAMELA FERGUSON
ROSE FERRELL
GARY FINDLEY
TONI FINFROCK
JUDITH FLAMING
MARY FLANAGAN

Class of 1972

DORIS FLETCHER
ROBERT FLETCHER
JANET FORD
DEBORAH FOSTER
WILLIAM FRANS
STACEY FRANSEN

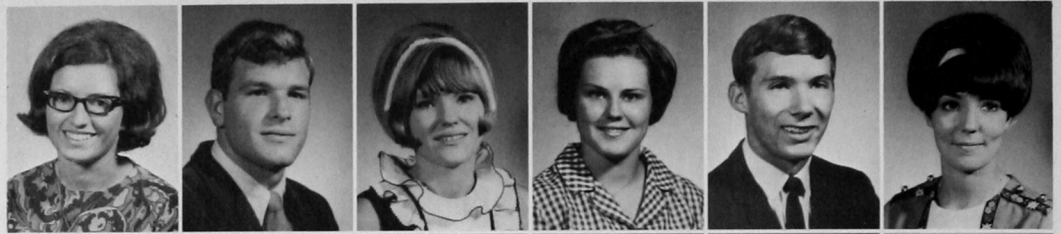

BONNIE FRANZ
JOHNNY FRAZIER
DEBBIE FREEMAN
YVONNE FRITZ
JAMES FRONEBERGER
KENNETH FRYMIRE



GENE FURNISH
COLLEEN GANTZ
DEBRA GARMS
JACK GARNER
JOSEPH GARRISON
ALAN GEIS

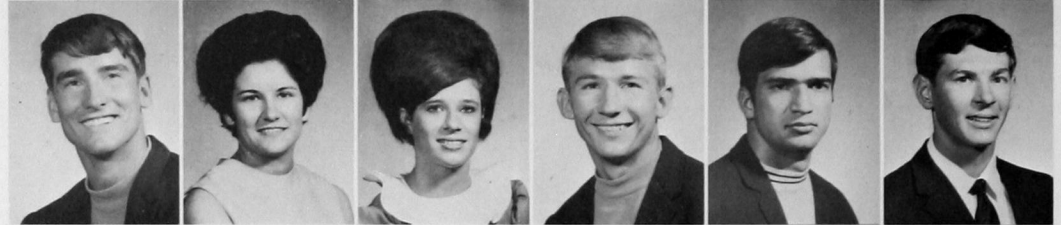

ROBERT GIAGO
KAREN GILLIAM
SHARON GILLIAM
MICHAEL GLASGOW
DANNY GLASS
LARRY GLIDDEN



BILL GODDARD
IRIS GODLEY
CHERYL GOFF
RICHARD GOLDEN
JOHN GOODE
WILLIAM GOOMBI

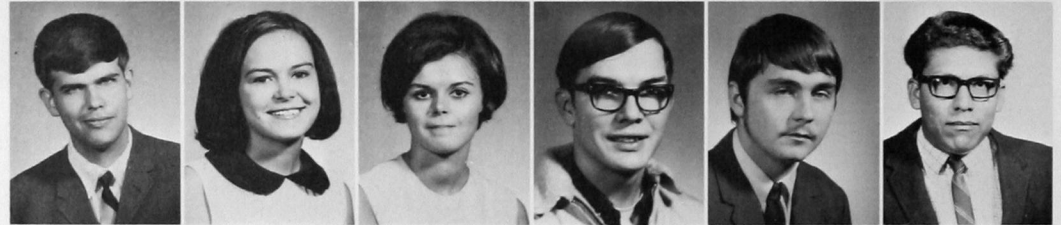

JAMES GORDON
CARLA GORE
GALEN GOYEN
CLARA GRANTHAM
DERRELL GRAY
CALVIN GRAYBILL

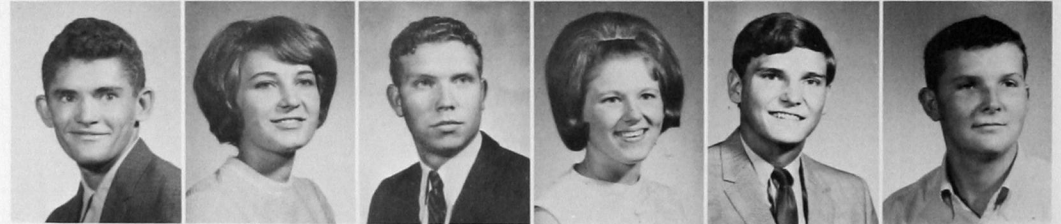

GEORGE GRAYBILL
BOB GREEN
JOY GREEN
KAREN GREENHAW
MARY GRELLNER
LANEETA GRIFFIS

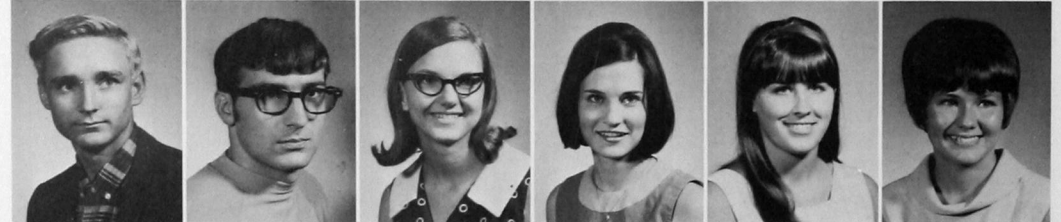

HELEN GUESBY
JIMMY GUESBY
GARY GUILLES
KAREN GUNNING
LYNN GUNTER
DARRYL GWINN

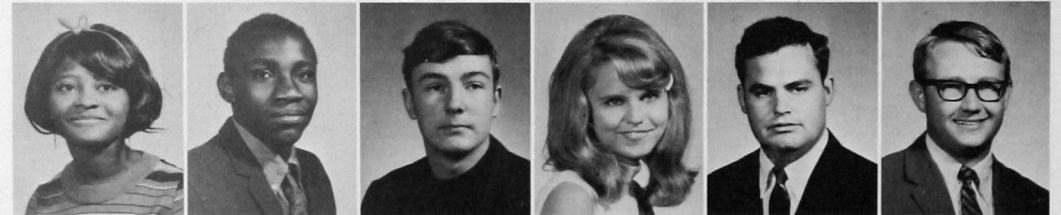

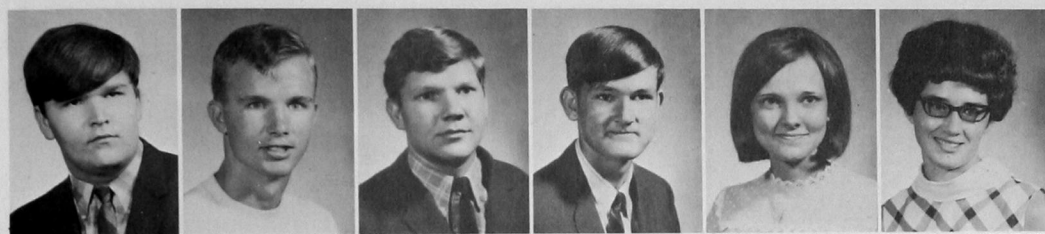

PATRICK HACKNEY
LONNIE HAGGARD
RANDY HAGGARD
MIKE HAGY
LOIS HALL
JOYCE HAMILTON

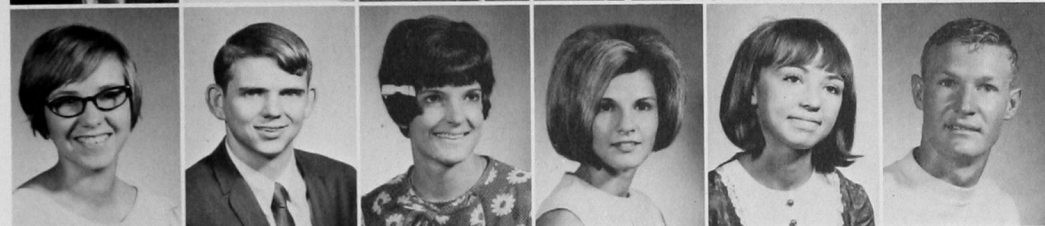

JUDY HANSEN
ROBERT HARDIN
BECKY HARRIS
LEETA HARRIS
DANA HARRISON
BILLY HARVEY



DARRELL HAYES
CLAUDE HAYS JR.
GWENDOLYN HAZEL
FRANK HEAD
MICKEY HEDRICK
LINDA HEIDEBRECHT



ARLETTA HELM
JERRY HELM
MICHAEL HELT
PAUL HENSLEY
FRED HENZLER
DEBORAH HEUSEL



JIMMIE HICKERSON
KELLEY HICKS
DONNA HIGHTOWER
PHYLLIS HINCKLEY
SHELIA HIPP
PEGGY HITT

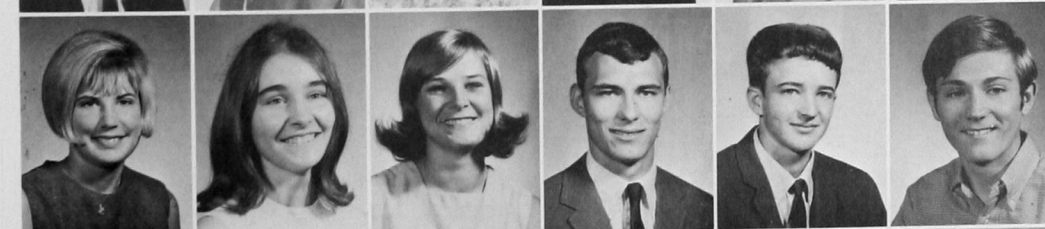

MARTHA HOBBS
BETTY HODGES
CAROLYN HODGES
MICHAEL HOGAN
WAYNE HOHWELER
JAMES HOLMAN

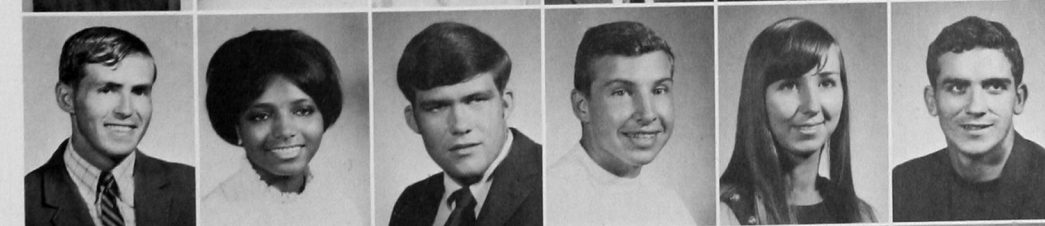

LARRY HOLSTED
BEATRICE HOPKINS
DOUGLAS HORTON
JERRY HOUSE
SUSAN HOWARD
MONTE HUDDLESTON

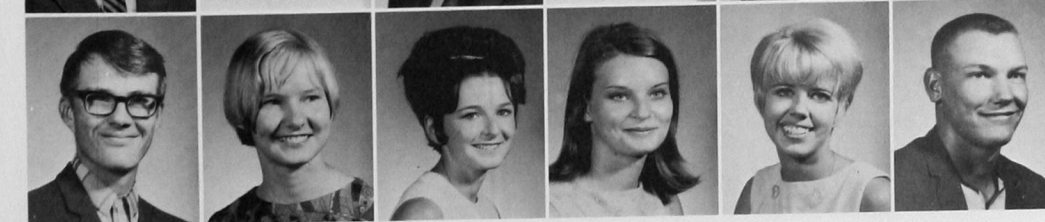

HARVEY HUGHES
ILETA HULETT
FRANCES HUMBARGAR
LOIS HUNTER
JOCILLE HUMPHREY
LARRY HUNTZINGER

LARRY HUTCHINSON
ART HYDE
DANNY INGRAM
JOYCE IVEN
SUE IVEY
DEBRA JACKSON

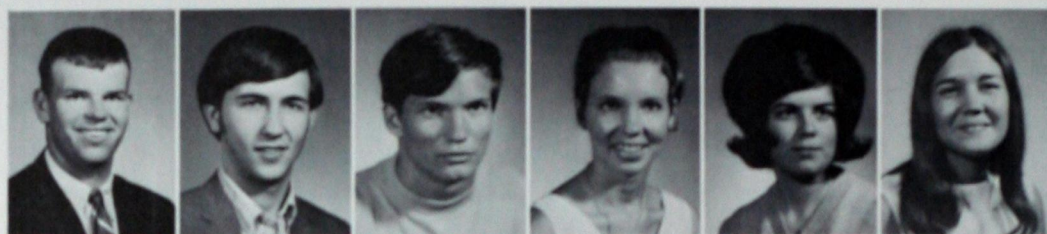

JOYCE JACKSON
MICKEY JACKSON
JACK JACKSON JR.
MERRILL JACOBS
SIDNEY JOBE
PAT JOHANNESMEYER



JANYTH JOHNSON
JOHNNY JOHNSON
TERRY JOHNSTON
BETH JONES
FRANCES JONES
GLENDA JONES



JAY JONES
MARY JONES
MICHAEL JONES
JUDY KAMPHAUS
RONNIE KAUK
RANDY KAY



HARRY KELLN
LEO KEMP
OWEN KENNEDY
RONNIE KENNEDY
JUDY KENNEMER
SHARILYN KENNEY



RONNIE KIGHT
SUSAN KILLIAN
GARY KING
NANCY KING
TANYA KING
HARVEY KIRKES



JIMMY KLEPPER
RICHARD KLOCK
PAMELA KLUMP
JO ANN KNECHT
HAROLD KNIGHT
PAMELA KRITZ



JOYCE KROEGER
KARL KROENER
KATHY KUBAT
CONNIE KUHNEMUND
EDWARD LADD JR.
PAULA LADUE



Class of 1972



ARTHUR LANGE
ALVIN LANGLEY
TONI LASSITER
PAT LAZELL
LEE ANN LEGGETT
SANDRA LEPPKE

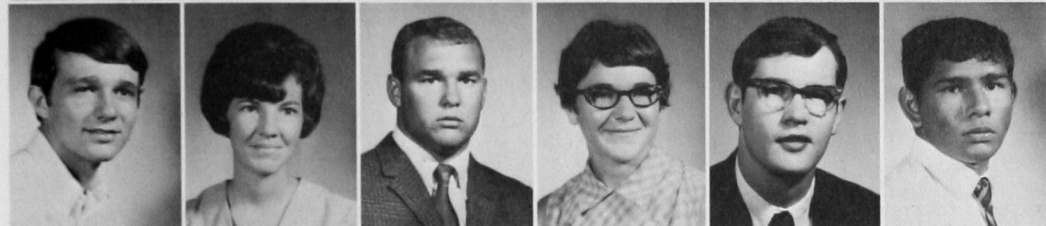

JAMES LEWIS
RITA LINDSEY
RICHMOND LOGAN
SHELIA LOGAN
LARRY LONGHOFFER
ARTHUR LORENTZ JR.

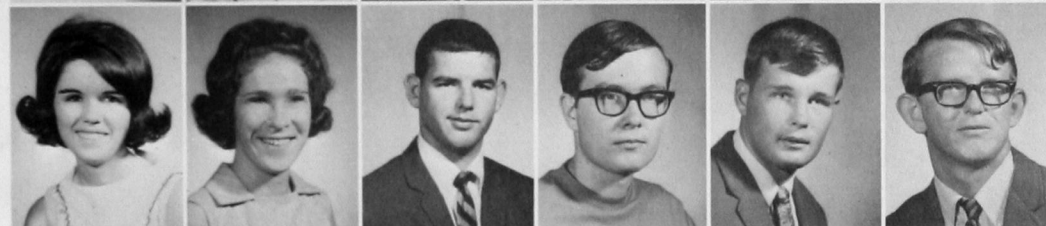

SUSAN LORENZEN
BECKY LOUT
LARRY LOVE
TOMMY LOWBER
RONALD LOWRIE
RODNEY LOWRY



BOBBY MACKEY
STAN MACKEY
CRAIG MAHL
MIKE MAHL
JOHN MALLOY JR.
CONNIE MANCILLAS



SHIRLEY MANDRELL
STANLEY MANNING
MARILYN MAPES
PEGGY MARSDEN
PAUL MARSHALL
DENNIS MARTENS

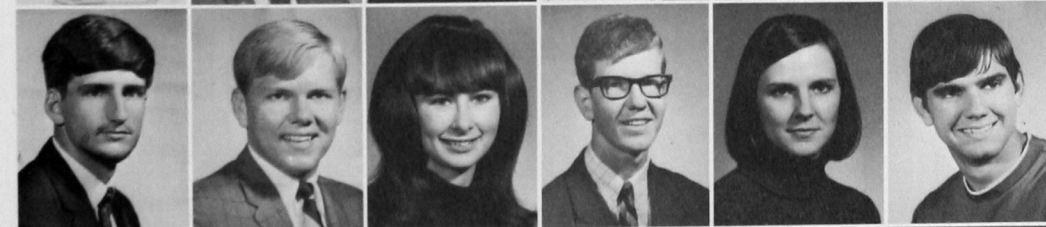

JON MARTIN
RONALD MARTIN
GLENACE MASONHALL
TOMMY MATTHEWS
PAT MAXEY
THOMAS MAYFIELD



JOHN McASKILL
DWIGHT McCARTHY
ALTA McCUMBER
JOE McDONALD
MARGARET McDONOUGH
TIMMY McGEE

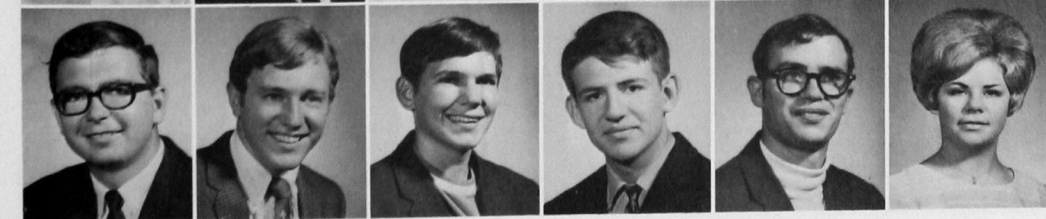

ROBERT McINTOSH
LARRY McKELVEY
THOMAS McKINNEY
DeWAYNE McLAUGHLIN
MICHAEL McNEILL
IDELMA McQUIGG

Class of 1972

JAMES MEECE
MARY MEGET
RONALD MEIER
CHARLENE MERCER
KAREN MERRILL
BRENDA MERZ



BRENDA METCALF
GARY METHENY
CANDACE MEYER
DONALD MEYER
DWAYNE MEYERS
REX MEYERS



WALTER MIELER
IRVIN MILLER
JOHN MILLER
LYNDA MILLER
STEVEN MILLER
WALTER MILLER

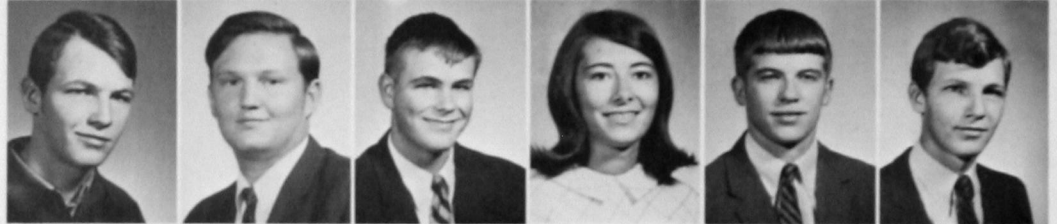

NANCY MINYEN
KATHRYN MITCHELL
MICHAEL MOEDE
ANN MOORE
DWAYNE MOORE
GWENDOLYN MOORE



MIKE M. MOORE
PATRICIA MOORE
SYDNA MOORE
CARLA MOREHART
GARY MORGAN
MARGUERITE MORGAN



LINDA MOSS
KATHY MULLINS
CLEVE MURPHY
JAMES MYERS
MARK MYERS
ROBERT MYERS

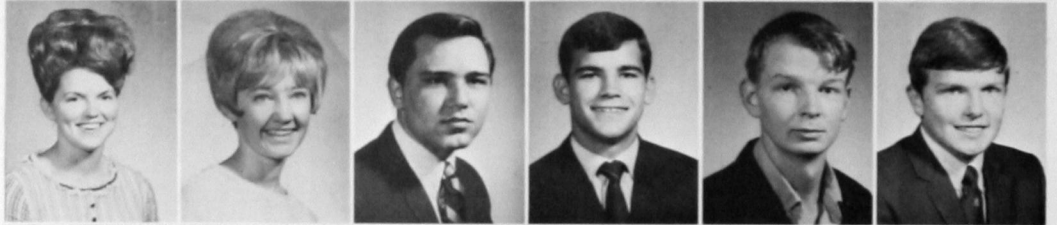

CATHY NAIL
CHERYL NEELEY
HAROLD NELSON
JANET NELSON
LARRY NEWELL
CHARLENE NIEDO

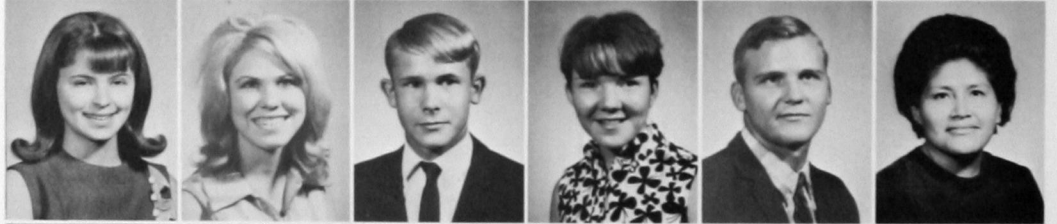

LORETTA NIETO
DWAYNE NICKEL
CHARLOTTE NIKKEL
JANE NINE
JERRY NOBLE
RONNIE NOVOTNY



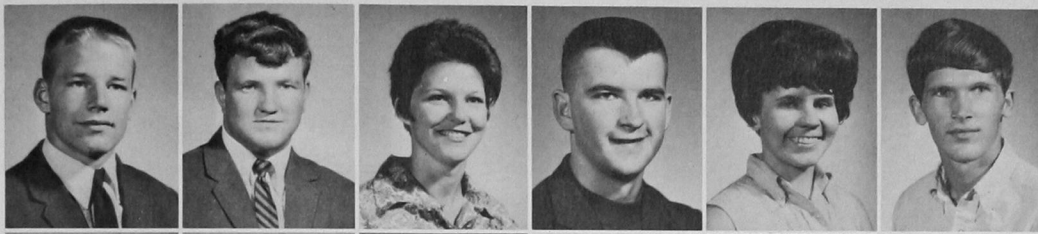

STEVE NOWKA
BOBBY NOYES
EMMA NUTTER
STANLEY OAKES
JUDY O'BRIANT
GARY O'DANIEL



SHERRI OGLETREE
JOYCE O'HERN
KATHY OLDS
CONNIE OPDENHOTT
PEGGY OSMOND
ROBERT OSMUS



MARTHA OTT
ARICA PAGE
STEVEN PARK
GARY PARSONS
LARRY PARTRICK
CURTIS PARY

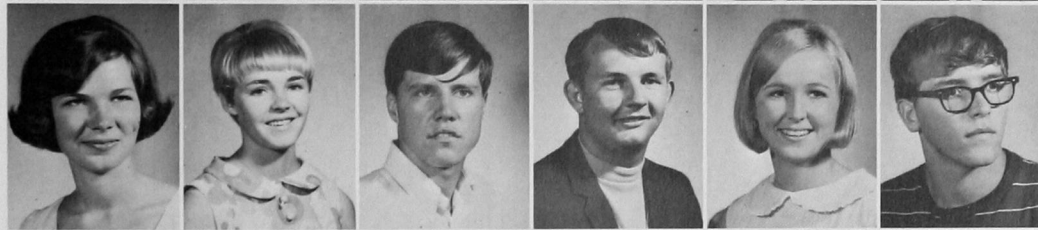

MARY PATTON
SUSAN PATZKOWSKY
EDDIE PAYNE
PHILLIP PAYNE
SHELIA PAYNE
CHARLES PAYTON JR.



JUDY PECINOSKY
LLOYD PEDS
PERRY PHILLIPS
RICHARD PHILLIPS
DIANE PIERCE
DOLORES PIERCE



RICHARD PIERCE
PAULA PIERSON
RAY PIERSON
LINDA PING
PAMELA PLASTER
GAYLE PORTER

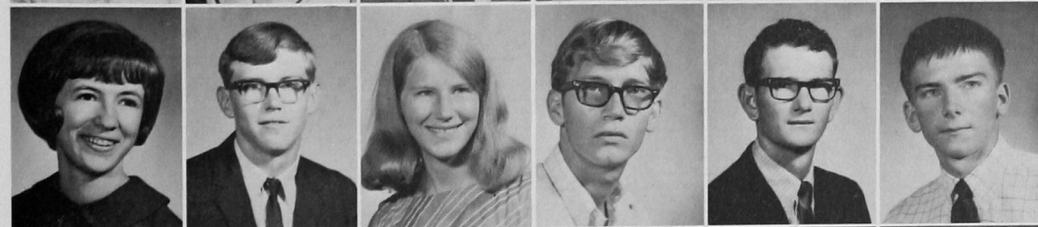

KATHY PORTER
KEITH PORTER
CAROL POTTER
JAMES POTTS
DAVID POUNDS
HARVEY PRATER



BILLY PRICE
GARY PRICKETT
SHERRIE PRIDDY
THOMAS PROCTOR
ANITA PRUET
JANET PRYOR

JAMES PUCKETT
MICHAEL PYE
ROGER QUIBODEAUX
DANNY QUINE
MICHAEL QUIRING
MARK RACKLEY

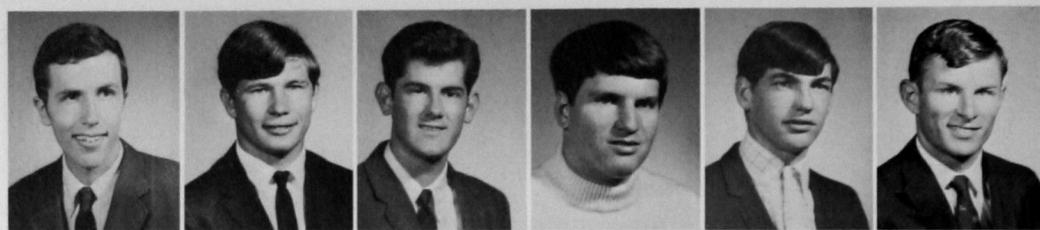

RONNIE RAMER
RICKIE RAMPLEY
RAYMOND RATZLAFF
RANDY RAY
VICKEY RAY
CHRIS RAYNER

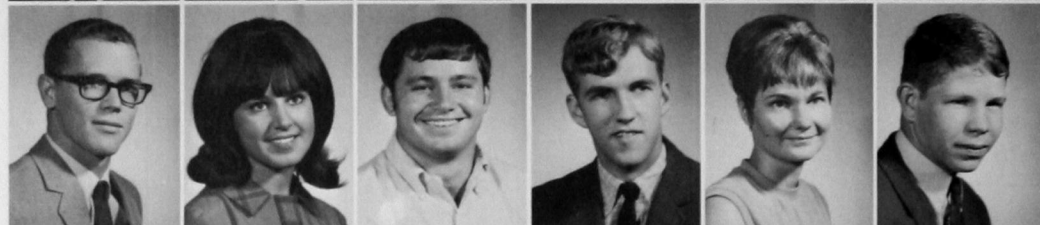

MICHAEL REE
JIM REED
NIMSEY REED
MARY REHERMAN
FRANCES REUBER
GLENN REX



RONALD RHODES
HARLEY RICHARDSON
RANDY RICHARDSON
NORMAN RIDGEWAY
BUREL RIDGWAY
MICHAEL RIDINGS

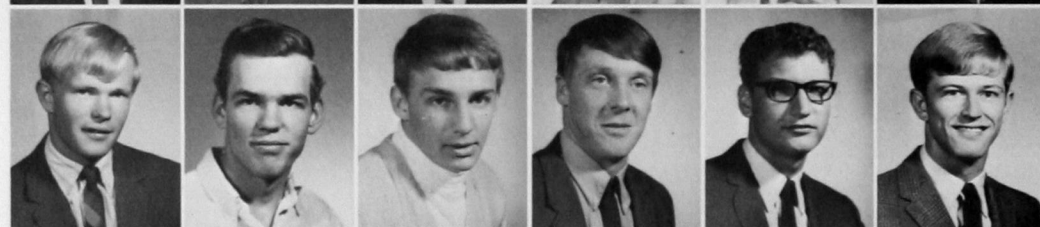

MEL RIESLAND
TONY RIPPETOE
RANDY RITTER
LINDA ROBERTS
ROY ROBERTSON
WALLY ROBINSON



JOHN ROGERS
ELIZABETH ROMAN NOSE
CURTIS ROSE
GARY ROSEBURE
TINA ROWE
DEBORAH RUIZ



CLAUDIA RUSSELL
JOHN RUSSELL
SANDRA SASSER
STEPHEN SAUER
BETTY SAWATZKY
MARION SAWATZKY



SHIRLEY SCHEUCHZER
DIAN SCHMIDT
TRENDIA SCHMIDT
SUSAN SCHNABEL
LARRY SCHNEBERGER
FRED SCHNEIDER



Class of 1972



SHARON SCHRANTZ
DIANNA LEE SCHROEDER
DIETRICH SCHROEDER
MARCIA SCHROEDER
MARION SCHULD
VERNON LEON SCOTT

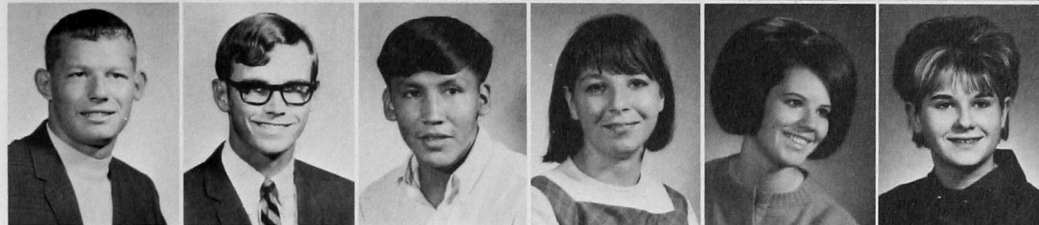

AUDRY SEIGER
ROBERT SHAHAR
HENRY PAUL SHAWNEE
BRENDA SHELTON
TERRY SHEPHERD
SHIRLEY SHELTON

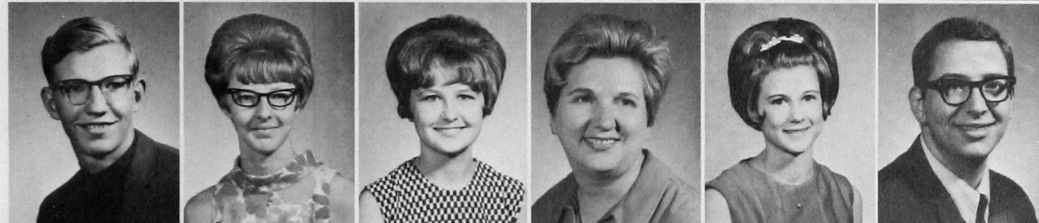

FARREL SHINAULT
GAYLE SHINAULT
KATHY SHINPAUGH
BETTY ANN SHIPP
DIANE GAY SHORT
MARK PRESTON SHORTER

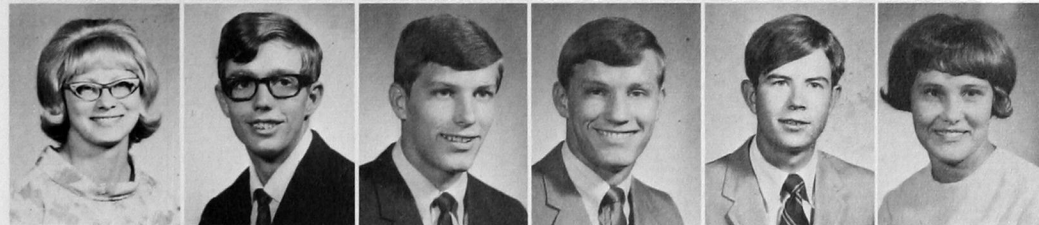

DOROTHY SHRECK
KENNETH SHUGART
BARRY SHULER
GARRY LEE SHULER
ZACHARY LEE SHULTZ
JACKIE SHUMATE



JOYCE ANN SIBLEY
SAMUEL SIDERS
JAMES SILVERHORN
PATRICIA ANN SIMS
RONALD SINGLETERRY
ROBERT SLOAN

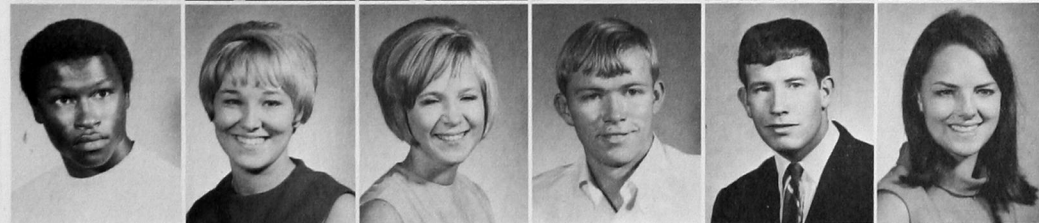

CHARLES SMITH
DANA SMITH
DONNA SMITH
HARLEY SMITH
JAMES SMITH
JEAN SMITH



LANA SMITH
LARRY SMITH
LYNNETTE SMITH
PATTI SMITH
RONDOLF SMITH
REBECCA SMITH

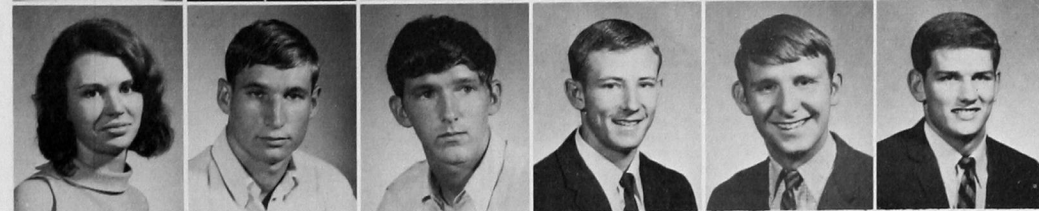

SHERYL SMITH
ZACK SMITH
HARRY SNIDER JR.
MONTE SNIDER
WILSON SNIPES
RONNY SNOWDER

TONY SNOWDER
JOAN SORRELLS
RAYMOND SOWERS
STEVE SPENCER
DIANE SPROWLS
SHARILYN STAGGS

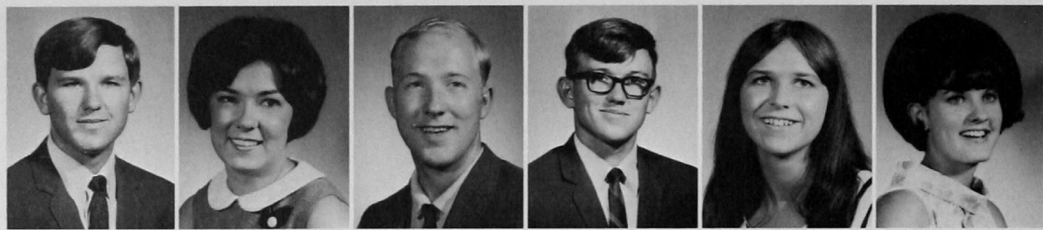

LINDA STARWALT
DIANE STEDJE
CAROLYN STEPHENS
MELVIN STEPHENS
BARBARA JO STINE
EDWIN STINNETT II

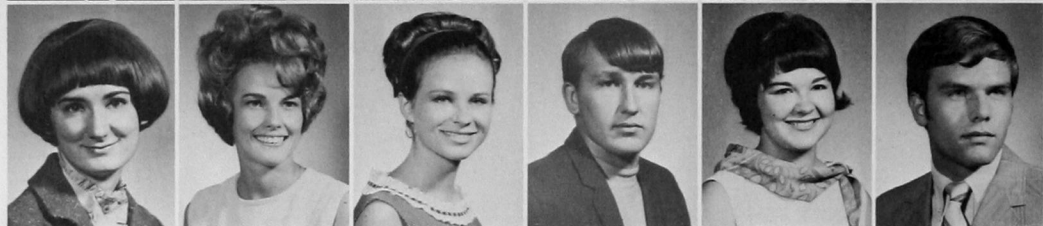

CAROL STONE
STEPHEN STONE
BRUCE STORM
MARY STOUT
DICK STOWERS
KAYE STOWERS



TROY STRADER
LINDA STRICKLAND
MITZI STUBBLEFIELD
CLEADA SULLAWAY
HAROLD SULLINS
BONNIE SULLIVAN



HENRY SWANSON
CAROLYN TARRANT
CHARLES TATE
JAMES D. TAYLOR
JANET TAYLOR
PAM TAYLOR

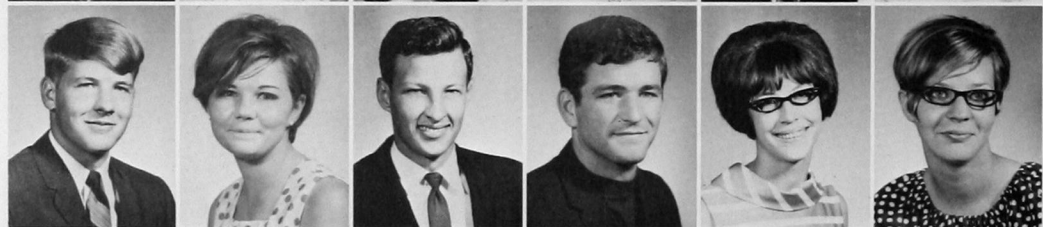

PAULA TAYLOR
TERRY ANN TAYLOR
FRANK TEAL
DENNIS TENNEY
DONALD TERRY
JANICE THAYER

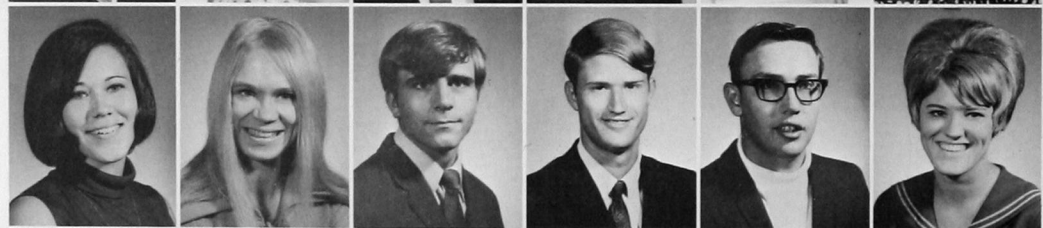

JACQUELINE THOMAS
DONNIE THOMPSON
SHARI THOMPSON
JURETTA THORNE
WILLIAM TINSLEY
TERRY TIPTON



STEVE TOOLE
DON TOWNSEND
JOHN TRACY
EULICE TRAHAN
MABEL TSODDLE
ANITA TUCKER

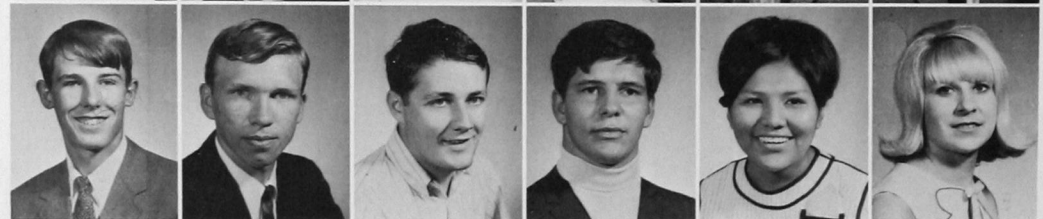

Class of 1972

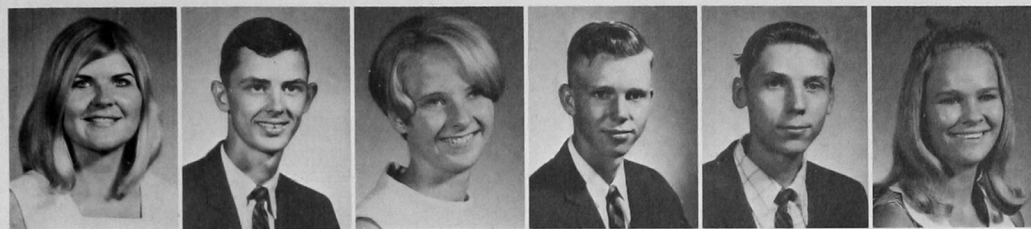

SHERI TULLY
GARY TYSON
MARY ULRICH
REX UMBER
RONALD UNRUH
WILLA UNRUH

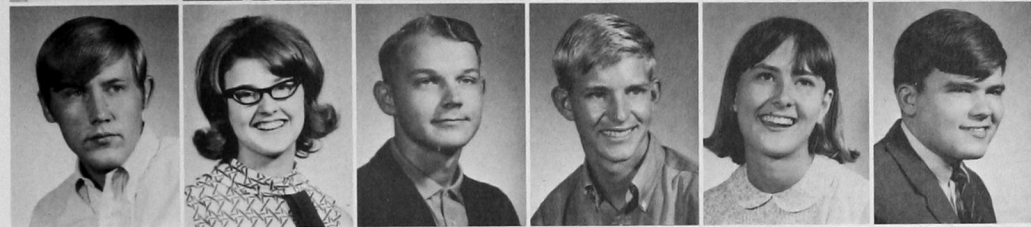

RONALD USSERY
KATHERINE VASSAR
DANNY VAUGHN
JAMES VAUGHN
REBECCA WADE
STAN WAGGONER



ROY WALDROP
LYNN WALKER
JAMES WALLING
THERESA WALTERS
RICKY WARDELL
GARY WARDEN



DEBORAH WARNER
LINDA WATERS
WAYNE WATKINS
BASIL WEATHERLY
PERRIN WEBB
RON WEBB

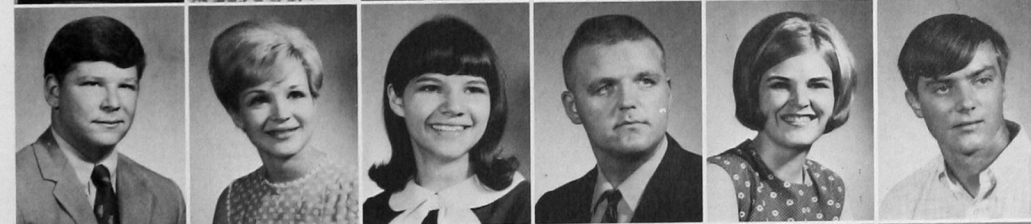

BENJIE WECHSLER
CINDY WEGENER
MARY WEICHEL
RODNEY WEIDEMAIER
LINDA WEIR
JAMES WELLS

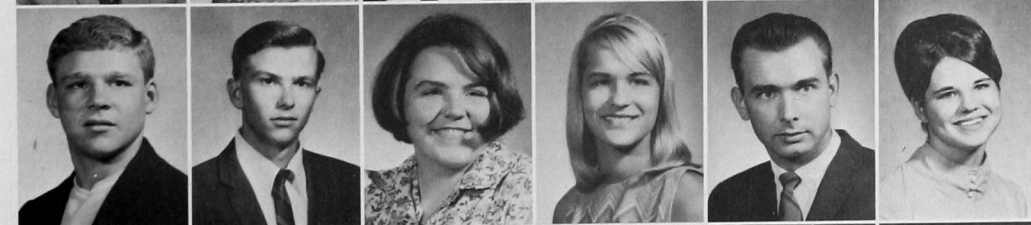

RALPH WESTFALL
JERRY WHALEY
DRU WHITAKER
JUDY WHITE
LARRY WHITE
MARY WHITE



VERA WHITE
WILLIS WHITE
RICHARD WHITTAKER
THEODORE WICKEL
MARILYN WIDENER
BRENDA WILEY

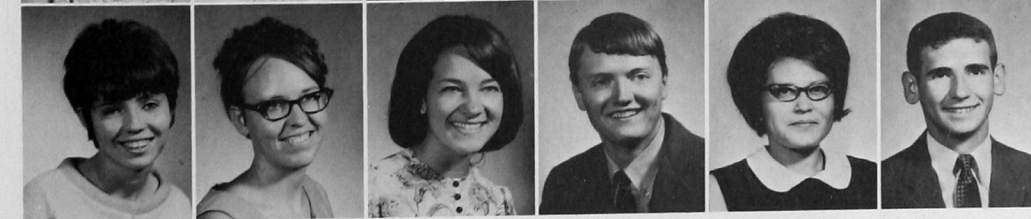

LINDA WILLIAMS
NANCY WILLIAMS
PATRICIA WILLIAMS
DONNIE WILLIAMSON
CECECILIA WILLIAMS
CHARLES WILLIAMS

DERYL WILLIAMS
LONNY WILSON
KATHY WILLIS
EUGENE WILTON
TERRY WINCHESTER
KATHIE WITT

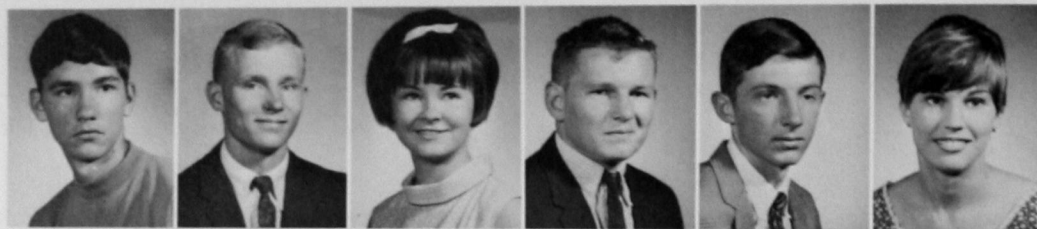

IRENE WITTROCK
EDWARD WITTY
JIM WOLFE
KEITH WOODS
MIKE WRAY
CARL WRIGHT



VAN WRIGHT JR.
CECILIA YARBROUGH
CHERYL YORK
JANET YOUNG
MARILYN YOUNG
DEENA ZACHARIAS
SANDRA ZIMMERMAN
WILBUR ZOOK

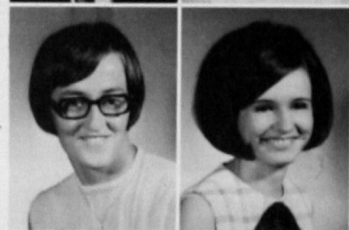

Shelia Payne: Freshman Queen



Senior Directory

ADAIR, DENNIS WADE, Putnam, Math, SEA, Honor Roll.

ABELT, BUFORD TILLMAN, Haskell, Tex., Pharmacy, TKE, Kappa Psi, A.Ph.A.

ALEXANDER, TWILA, Canton, Music-Voice.

ALLAHYAR, SHAHIN D., Theran, Iran, Chemistry, International Club (president), Chemistry Club, American Chemical Society.

ALLEN, LANA MARGARET, Walters, Speech and Drama, Freshman Follies, Drama, Gamma Delta Kappa (secretary), SEA (secretary), Alpha Psi Omega, Miss Southwestern Contest (Miss Congeniality), Wesley Foundation.

ALMOND, DOROTHY LOUISE STEVENSON, El Reno, Elementary Education.

ANDERSON, KENNETH DEE, Lone Wolf, Industrial Arts.

ANDERSON, RONNIE JOE, Chickasha, Pharmacy, Kappa Psi (public relations), Rho Chi (vice-president), Delta Chi Delta (president), A.Ph.A., Who's Who.

ANDERSON, TED, Okmulgee, Sociology.

ANESHANSLEY, MICHAEL, Clinton, Physics-Mathematics, PIKE (treasurer), Physics Club.

ANESHANSLEY, VICKI SUE, Clinton, Business Administration, Phi Beta Lambda, Dean's Honor Roll.

ANTONE, FRANK A., Lawton, Business Administration, Baseball.

APPEL, WAYLEN WAYNE, Arnett, Business Education, Duke Award (newspaper), Dean's Honor Roll, THE SOUTHWESTERN (co-editor), BULLDOG Yearbook (associate editor), SEA, Phi Beta Lambda.

ARMSTRONG, GARY L., El Reno, Chemistry, Beta Beta Beta (president).

ARMSTRONG, GARY MICHAEL, Erick, Business Administration, Phi Beta Lambda.

ARMSTRONG, VAN ELDON, Woodward, Business Administration (management), Phi Beta Lambda.

ASHBY, YVONNE R., Canton, English.

ATKISON, CYNTHIA, Frederick, Elementary Education, SEA, BSU, Missionaires.

AUCOIN, JAMES SAMUEL, Franklin, La., Personnel Management.

AUSTIN, SHERRY L., Sayre, Psychology-Sociology, French Club.

BACCUS, JUANITA, Cordell, Business Education.

BAILEY, CELESTE LUCILLE, Weatherford, Education, French Club (vice-president), CHAPBOOK (editor), Dean's Honor Roll, President's Honor Roll, Tau Beta Sigma, (vice-president), Gamma Delta Kappa (secretary), Chorus Southwestern Singers, Band, Freshman Duke Award, Marching Band, Campus Beauty, Who's Who.

BAKER, DALE LEE, Hinton, Business Administration, Phi Beta Lambda, Optimist's Club.

BALES, LARRY DALE, Sayre, Industrial Arts, Industrial Arts Club, SEA.

BANKS, CAROLYN KAY, Dill City, Business Education, Alpha Xi Delta, SEA, Southwestern Wranglers (secretary).

BARGER, RICHARD WAYNE, Lookeba, History, Dean's Honor Roll, Intramural Sports.

BARNES, CHARLOTTE, Bartlesville, Commercial Art, BULLDOG, Kappa Pi, Activities Council, Young Republicans.

BARNETT, BONNIE KAYE, Clinton, Chemistry, Gamma Delta Kappa, German Club, Chemistry Club (treas.), Dean's Honor Roll, President's Honor Roll.

BARNETT, ROBERT, Weatherford, Math, Dean's Honor Roll.

BARRICK, DOROTHY LUCILLE, Clinton, Elementary Education, Gamma Delta Kappa, President's Honor Roll, Dean's Honor Roll, SEA.

BARTZ, THOMAS RICHARD, Reydon, Math, Math Club, Physics Club.

BATTLES, DAVID, Weatherford, Accounting, Wesley Foundation, (president), Inter-Church Council, Student Senate, Phi Beta Lambda, Young Republicans, Who's Who.

BEALL, KENNETH LEON, Vici, English-Accounting.

BELL, JAMES CURTIS, Hammon, Speech, Dean's Honor Roll, Young Democrats.

BELL, JOE M., Sayre, Health and Physical Education—Social Studies.

BELT, KATHY SUE, Corn, Office Administration, BSU, Business Club.

BENNETT, BILL, Canton, Industrial Arts.

BERNHARDT, JERRY G., Watonga, Pharmacy, A.Ph.A., Kappa Psi, Rho Chi, Dean's Honor Roll, President's Honor Roll, John W. Dargauel Scholarship Award.

BIGLER, LARRY W., Hamlet, Indiana, Pharmacy, A.Ph.A., Rho Chi, Student Senate, Dean's Honor Roll, President's Honor Roll, Pi Rho Epsilon, Newman Club, Parker Hall President.

BIRD, DONALD RAY, Seiling, Physical Education, Intramural Sports.

BIRTCIEL, GREGORY ALBERT, Altus, Commercial Art.

BISHOP, LOIS WILLENE, Gotebo, Voice.

BLASER, MIKE, Garber, Physical Education, Football, O Club.

BLAY, TERRY W., Rush Springs, Industrial Arts.

BLUNK, RANDY, Hardtner, Kans., Pharmacy, A.Ph.A.

BLOK, DARLENE, Mangum, Education.

BODEN, JIM KEITH, Oakwood, Industrial Arts, Industrial Arts Club, SEA, Dean's Honor Roll.

BOGGES, GARY LYNN, Cheyenne, Physical Education.

BOTTOM, ALLENE SHEWMAKER, Hammon, Elementary Education.

BOTTOM, JAMES REX, Eakly, Industrial Arts, IOTA ALPHA, Dean's Honor Roll.

BOURLAND, OLAN, Vernon, Tex., Chemistry, Student Senate, Activities Council, SEA.

BOULWARE, PATRICIA MAE, Burns Flat, Elementary Education, Gamma Delta Kappa, SEA, Dean's Honor Roll, Stewart Hall Council.

BOWDEN, ROY BRUCE, Andrews, Tex., Biology.

BOWELS, DOUG, Shattuck, Social Studies.

BOYD, WILLIAM, Midwest City, Speech, Debate, Student Entertainer, Drama.

BOYLE, RALPH J., Amarillo, Tex., Pharmacy, A.Ph.A., XI.

BRADLEY, WELDON NEAL, Borger, Tex., Business Management.

BRAMLETT, JOYCE JOINER, Gorman, Tex., Home Economics—Business, Home Economics Club, Pharmacy Wives, Gamma Delta Kappa.

BRIGGS, LELAND FRANCIS, Weatherford, Accounting, Phi Beta Lambda (vice-president).

BRIIX, JOHN EUGENE, Hennessey, Elementary Education, SEA, BSU, Dean's Honor Roll, Parker Hall treasurer.

BRITTAN, JAMES WILEY, Leedey, Accounting, Phi Beta Lambda.

BROOKS, DARLA, Watonga, English.

BROOKS, JERRY A., El Reno, Business Administration.

BECKS, PAULA, Sterling, Vocal, Music Education, MENC.

BROONER, JIMMIE LEE, Pryor, Pharmacy, Kappa Psi, A.Ph.A., Dean's Honor Roll.

BROWER, EDWIN LEE, Lavine, Social Studies, Football, Track, O Club.

BROWN, MARY KATHERINE, Fort Cobb, Business Administration, Phi Beta Lambda.

BROWNFIELD, MAI ELLEN LOUISE, Cordell, English.

BRYAN, WALTER T., Burns Flat, Speech Education.

BUNGER, HERMAN LEE, Guymon, Commercial Art, Kappa Pi.

BURCHETT, CAROLYN, Woodward, Home Economics, Home Economics Club (vice-president).

BURRIS, CLOBERT DEWAYNE, Oklahoma City, Social Studies—Physical Education, Football, Baseball.

CABANISS, CHARLEY ELLIS, Clinton, Political Science, President's Honor Roll, SEA.

CAIN, JEMME CHARLA, Walters, Music, SEA, Activities Council, Chorus, Southwestern Singers, President Oklahoma Hall, Who's Who.

CAIN, LADONNA FAY, Walters, Psychology, BSU, SEA.

CALDWELL, MARY ANN (MUNCY), Fay, Elementary Education.

CALLAWAY, BAX, Snyder, Tex., Pharmacy, A.Ph.A.

CARLSON, JIMMY RAY, Hennessey, Elementary Education, SEA, Dean's Honor Roll, Who's Who.

CARSON, JOHN W. JR., Quail, Tex., Chemistry, Phi Delta Chi.

CARTER, DARRELL R., Electra, Tex., Pharmacy, Phi Delta Chi, Activities Council, Dean's Honor Roll, A.Ph.A.

CARTER, JUDY CAROLE THOMPSON, Gould, Pharmacy, Kappa Epsilon, A.Ph.A., Apothecary (editor), Dean's Honor Roll, Pharmacy Queen.

CASIDA, STEVE JAY, Hobart, Industrial Arts.

CECIL, CONNIE EARLENE, Eakly, Accounting.

CHANDLER, GERALD WAYNE, Reydon, Physics, President's Honor Roll.

CHANDLER, DONALD ERNEST, Bowie, Tex., Pharmacy, A.Ph.A., Kappa Psi.

CHANGELA, C. D., Motimrad, India, Pharmacy, A.Ph.A., International Club.

CHEATHAM, CAROL, Elk City, Sociology, French Club.

CHITWOOD, JIMMY RAY, Dill City, Business Administration.

CHRISTENSEN, CLYDE R., Hydro Business Management.

CHRISTENSEN, DAVID PAUL, Custer, Accounting.

CHURCH, LEAH SUE, Abilene, Kan., Elementary Education.

CLEVELAND, RICHARD LEE, Thomas, Business Education.

CLIFTON, JANICE KAY, Tulsa, English, French Club, Activities Council, Dean's Honor Roll, Newman Club (secretary).

CLINE, ELUEYNA LOUKS, Bald Knob, Arkansas, Pharmacy, A.Ph.A., Kappa Epsilon, K. E. Scholarship, Rho Chi.

CLUCK, VICKI LYNN, Sentinel, English—Physical Education, SEA (parliamentarian, historian, treasurer), WRA (reporter, secretary, president), Gamma Delta Kappa (secretary, president), Lambda Mu, BSU, Alpha Phi Sigma, President's Honor Roll, Dean's Honor Roll, BULLDOG (editor), Miss WRA, Student Senate, Who's Who.

COLEMAN, BARBARA ANN, Tulsa, Business Education—Social Studies, Phi Beta Lambda.

COFFELT, BILLY BOB, Mountain Park, Art—Industrial Arts, Kappa Pi (vice-president).

COLEMAN, PATRICIA ANN, Calumet, Speech—Business, Debate Team, Alpha Psi Omega (vice-president), SEA, Duke Award, All-school play, Dean's Honor Roll, Who's Who.

COLVIN, RONALD DEE, Mountain View, Business Administration—Business Management.

COMER, CANDACE SUE, Fay, Physical Education—Mathematics.

CONSTIEN, MARGIE VIOLA, Hinton, Mathematics—English, SEA, Lutheran Gamma Delta, Gamma Delta Kappa, Dean's Honor Roll, Young Democrats (sec.-treas.), Young Republicans, Math Club.

COOPER, RAYMOND W., Altus, History—Social Studies.

COVINGTON, KENNETH, Walters, Social Studies—Economics.

COX, KAREN KAYE, Eagle City, Physical Education—Home Economics.

COX, LARRY W., Hollis, Industrial Arts—Physical Education.

COX, TWILLAH MAE, Canton, Elementary Education—Social Studies.

CRAINE, LINDA, Walters, Home Economics.

HUBBARD, CRELIA, Altus, Management—Economics, Dean's Honor Roll.

CROSS, CAROLYN, Sulphur, Biology, Chemistry, Tri Beta, A.Ph.A., BSU.

CROSS, ROY GENE, Sterling, Industrial Arts—Physical Education, Industrial Arts Club, Dean's Honor Roll.

CROWDER, BOB, Weatherford, Industrial Arts—Physical Education.

CURLESS, MARY LEONA, Hobart, Elementary Education—Math, Sigma Kappa, SEA, AWS.

CUTHBERTSON, RONALD DEAN, Midwest City, Mathematics—Computer Science.

DARBY, DEBORAH DAURICE, Rocky, Home Economics, Dean's Honor Roll, Home Economics Club, Kappa Pi, SEA, AWS.

DARBY, ROBERT L., Duke, Pharmacy, Phi Delta Chi, Dean's Honor Roll, A.Ph.A.

DARBY, ROBETHA A., Duke, Home Economics, Home Economics Club (president, Vice-presi-

dent, Parliamentary), Pharmacy Wives (Parliamentary), SEA, Dean's Honor Roll, Who's Who.

DAVIS, BEVERLY BETH, Lawton, Elementary Education, SEA, Dean's Honor Roll, Wesley Foundation.

DAVIS, GARY LYNN, Hobart, Accounting, Sigma Tau Gamma (vice-president), Internal Fraternity Counsel.

DAVIS, MERLE LESLIE, Hinton, Pharmacy, A.Ph.A., Rho Chi (Sec.), Duke Award.

DEAN, DON ARTHUR II, Tulsa, Business Management, Pi Kappa Alpha, Dean's Honor Roll.

DEAN, JERRY LYNN, Hammon, History—Physical Education.

DEAN, KAREN ANN, Lawton, Business Administration.

DEAN, JAMES DALE, Lawton, Business Administration.

DEAN, VIRGINIA SHARON, Marlow, Elementary Education, All School-play, Campus Beauty, SEA.

DeARMOND, ANTHONY, Harrah, Chemistry, Chemistry Club.

DeARMOND, SHARON KAY, Erick, Music Education, MENC, Lambda Mu.

DeLORME, ELEANOR MURPHY, Vienna, Virginia, Pharmacy, A.Ph.A., Rho Chi.

DENNING, MARY, Tipton, Speech.

DeYONG, GARY J., Frederick, History.

DILBECK, SHARON LEE, Walters, Business Education, SEA, Optimist's Club.

DILLINGHAM, FRANCINE LOUISE, Tulsa, Music Education, Southwestern Singers, Concert Band, Opera Workshop.

DILTZ, JACK, Weatherford, Business Education.

DISHMAN, CAROLYN SUE, Gainesville, Tex., Elementary Education, Gamma Delta Kappa, Pharmacy Wives.

DISHMAN, JERRY L., Gainesville, Tex., Pharmacy, Kappa Psi, Apothecary, Dean's Honor Roll, A.Ph.A.

DOBSON, JANET, Altus, Elementary Education.

DODD, BOBBY WAYNE, Stinnett, Tex., Pharmacy, Phi Delta Chi, A.Ph.A.

DORSEY, CAROLYN, Altus, Music Education.

DOWNING, CHARLES, Lawton, History, Pi Kappa Alpha.

DRESSER, DIANNA KAY, Weatherford, English Education, Dean's Honor Roll, Spanish Club (vice-president).

DUNN, SHARON, Yukon, Natural Science Education, Delta Sigma Biology Club.

DUPREE, JAMES ISAAC, Butler, Business Administration.

EAGAN, ALICIA KAY, Arapaho, Elementary Education—Music.

EAKERS, JESSIE J., Chandler, Physical Education—Social Studies, Football, Track, Dean's Honor Roll.

EASLEY, JAMES ROY, Altus, Elementary Education.

EDDINGS, ELAINE KAY, Altus, Medical Technology—Biology, Tri Beta.

EDWARDS, LYNDA, Cache, Elementary Education—English, SEA, WRA.

ELLIOTT, GAYLON JANETTE, Blair, Elementary Education.

ELLIOT, PATRICIA, Hollis, Physical Education.

ELLIS, ARDITH ANN, Elkhart, Kans., Elementary Education—Science, Gamma Delta Kappa (treasurer), Order of Diana, SEA.

ELLIS, LINDA, Altus, Elementary Education.

ELZIE, DAN, Altus, Elementary Education—Social Studies.

ENSZ, LYNDON DEE, Hennessey, Math—Physics.

ERDMANN, PHILIP JAMES, Norman, Pharmacy, Phi Delta Chi (secretary), A.Ph.A., Pi Rho Epsilon.

ERMAN, SHARON, Weatherford, Grad.

ERMAN, TERRY PAUL, Weatherford, Elementary Education—Physical Education.

ESTES, JUDY KAY, Reydon, Business Education—Math, BSU, Gamma Delta Kappa, SEA.

ESTES, FLOYD LEON, El Reno, Accounting—Spanish, Phi Beta Lambda, Dean's Honor Roll, Assoc. of Computing Machinery, Spanish Club (president), Chi Alpha Gamma Delta, Mixed Chorus.

EVANS, JERRY KEITH, Turpin, Secondary Education, Industrial Arts, Industrial Arts Club, SEA, Dean's Honor Roll.

EVANS, LARRY ALVEN, Taloga, Accounting, Phi Beta Lambda, Dean's Honor Roll, President's Honor Roll.

EVANS, LARRY, Oklahoma City.

EVETTS, JIMMY K., Dill City, Pharmacy, A.Ph.A.

EZELL, JAMES F., Clinton, Business Administration.

FARRILL, VICKI LYNN, Vinita, Elementary Education, Pharmacy Wives, Gamma Delta Kappa, President's Honor Roll, Dean's Honor Roll, SEA.

FELDER, LINDA KAY, Canton, Medical Technology, Young Republicans.

FENTER, JERRY WAYNE, Elk City, Psychology.

FERGUSON, JAMES L., Thomas, Biology, Dean's Honor Roll, Delta Sigma.

FINNEY, MARGARET H., Apache, Social Studies Education, Dean's Honor Roll, Phi Theta Kappa.

FISHER, MARILYN ANN, Omega, Elementary Education, AWS, SEA, Dean's Honor Roll, Gamma Delta Lutheran League.

FITE, CHARLEY GENE, Haileyville, Business Management, Young Democrats, Newman Club, Debate, Phi Beta Lambda.

FLAMING, SANDRA JEAN, Corn, Elementary Education, SEA.

FLORES, JAMES J., Blue Island, Ill., Art.

FORD, JOHN W., Claremore, Pharmacy, Kappa Psi, A.Ph.A., President's Honor Roll, Dean's Honor Roll.

FORTNER, JUDY, Custer, Secondary Education.

FRANCIS, BRENDA KAY, Corn, Math, Spanish Club (president), Math Club (secretary), SEA, Duke Award.

FRANKLIN, TERRY WAYNE, Burns Flat, Accounting, Phi Beta Lambda, Dean's Honor Roll, President's Honor Roll.

FREELAND, EMERITA Z., Frederick, Elementary Education, SEA, WRA, Debate, Alpha Xi Delta, Dean's Honor Roll.

FREEMAN, DAVID, Hinton, Political Science, Young Republicans.

FREEMAN, GERALD DUANE, Reed, Business Administration.

FREEMAN, LINDA RUTH, Eldorado, Elementary Education, SEA, AWS, Student Senate.

FREY, SHERYL LYNETTE, Shawnee, Business Education, Dean's Honor Roll.

FRIESEN, PHILLIP ARNOLD, Custer, Physical Education, Dean's Honor Roll, SEA.

FRITZ, RICK RAYMOND, El Reno, Accounting, Phi Beta Lambda, Duke Award.

FULLERTON, NELLIE AMANDA, Elgin, Secondary Education, Wesley Foundation.

GAFFER, ANWAR ABDUL, Karachi, Pakistan, Business Administration, DHORAJI MENON (vice-president), Inter-national Club (secretary), Phi Beta Lambda (constitution committee, Homecoming committee, program committee).

GAGE, WILLIAM, Hale Center, Tex., Pharmacy, A.Ph.A.

GARRETT, CAROLE ANN, Sayre, Elementary Education, SEA, BSU, Dean's Honor Roll, Missionaires.

GARRIOTT, ROBERT MERRILL, Mutual, Education, Drama, Alpha Psi Omega.

GARVEN, JACK TALBOT, JR., San Antonio, Tex., English—Sociology, President's Honor Roll, Dean's Honor Roll.

GEIS, HOWARD DWAIN, Gotebo, Music, Lambda Mu.

GEMBACZ, GILBERT T., Edwards AFB, Calif., Political Science—Social Studies, Student Senate (executive secretary, president, vice-president, delegate to convention, district chairman), Young Republicans, SEA, Activities Council.

GESWENDER, HARVEY EUGENE, Clinton, Math—Physics.

GIBBONS, NITA JACQUELINE, Gould, Business Education—English, Gamma Delta Kappa, SEA, Phi Beta Lambda.

GILLHAM, LARRY D., Stroud, Chemistry—Math, German Club.

GINN, GARY ROYCE, Hollis, Accounting, Economics.

GLEICHMAN, VERNAL R., Okarche, Industrial Arts—Biology, Industrial Arts Club.

GLENN, MARK DARBY, Kress, Tex., Pharmacy, A.Ph.A., Phi Delta Chi, Sigma Kappa Sweetheart.

GLOVER, DAVID ROBERT, Marlow, Math—Accounting.

GOODMAN, BARBARA RUTH, Corn, Business Education—Sociology.

GORDON, JUNE L., Erick, English—Spanish, SEA.

GORDON, JUDITH FAYE, Butler, Elementary Education—Math, SEA.

GORDON, MARION EARL, Erick, Accounting—General Business.

GORDON, ROBERT E., JR., Butler, History—Sociology.

GOREMAN, JAMES N., JR., Duncan, Physics, Math, Physics Club, German Club.

GORMAN, MRS. EDDIE, Okeene, Elementary Education—English.

GORTON, VERNON CHARLES, Enid, Graduate, Social Studies, Business Education.

GORSHING, GARY, Bessie, English.

GOSNEY, JOHN WESLEY, JR., Fairview, Accounting.

GOSS, SUZANNE, Altus, Biology, Tri-Beta.

GOULDY, HUGH C. III, Sentinel, Industrial Arts, Industrial Arts Club.

GRAY, RICHARD LEE, Cordell, Business Administration, Phi Beta Lambda, Dean's Honor Roll, Duke Award.

GRAYBILL, VIRGIL THOMAS, Leedey, Industrial Arts, Industrial Arts Club.

GREER, LYNDA SUE, Watonga, Music Education, Southwestern Singers, Opera Workshop, Chorus.

GREER, JOHANNA SUE, Hamilton, Mont., Business Administration, Dean's Honor Roll, AWS, Home Economics Club, Gamma Delta Kappa (president, treasurer), Wesley Foundation, Phi Beta Lambda, Who's Who.

GREER, SANDRA LYNN, Watonga, Business Education.

GREGORY, KAREN, Sayre, Sociology.

GRETEMAN, DOYLE WAYNE, Burns Flat, Speech, Debate, Drama.

GRIPE, RONALD LEE, Thomas, English, Marching and Concert Bands, German Club.

GRULKEY, BETTY, El Reno, Business Administration.

GWINN, DAVID A., Butler, Social Studies, SEA, Dean's Honor Roll.

HACKER, FREDDY LEE, Anadarko, Physical Education, O Club.

HADLEY, RUSSELL, Dewey, Pharmacy, A.Ph.A., Beta Beta Beta, Pi Kappa Epsilon, Apothecary Staff.

HAGGARD, CAROLYN BETH, Arapaho, Elementary Education, SEA, Alpha Psi Omega, Dean's Honor Roll.

HALIBURTON, STEVE, Slaton, Tex., Pharmacy, A.Ph.A.

HAMM, GENE A., Weatherford, Physical Education, Industrial Arts Club.

HANAN, JUDY LYN, Arnett, Education, Gamma Delta Kappa, SEA, Dean's Honor Roll, President's Honor Roll.

HANCOCK, DANA, Lawton, Business Education, SEA, Phi Beta Lambda.

HANKINS, LEE B., Winfield, Kans., Pharmacy, A.Ph.A.

HANKINS, WANDA NELL, Eldorado, English, President's Honor Roll, Dean's Honor Roll, Gamma Delta Kappa, SEA.

HARBOUR, W. H., Jr., Denton, Tex., Pharmacy, A.Ph.A., Phi Delta Chi (chaplain), Apothecary (photographer), Newsletter (photographer).

HARDIN, CAROL, Mangum, Who's Who, Sociology, Band, Kappa Kappa Psi.

HARDY, ROBERT ELDON, Erick, Business Administration, Phi Beta Lambda.

HARRALL, DOLLIE MARIE, Weatherford, Home Economics.

HARRIS, DEANNA JO, Leedey, Business, SEA, Phi Beta Lambda.

HARRIS, MICKEY SUE, Colony, Elementary Education.

HARRISON, MARY BETH, El Reno, Speech, SEA, Alpha Psi Omega (secretary), Young Republicans, Drama, CHAPBOOK.

HART, MARSHA ANN, Sayre, Social Studies.

HATCHETT, VICTOR, Butler, Accounting.

HAUGHT, SHERRY, Gould, Elementary Education, Dean's Honor Roll, Student Senate (representative and treasurer), Stewart Hall president and secretary, Senior Class secretary, Activities Council, Who's Who, Homecoming

Queen Attendant, SEA, Gamma Delta Kappa, Young Republicans, Farmers Union Youth Group, Who's Who.

HAYNES, GLORIA JEAN, Dill City, Business Education, Phi Beta Lambda (secretary), SEA (reporter), Gamma Delta Kappa, Wesley Foundation, Southwestern Singers, All-school Follies, Dean's Honor Roll, Student Senate, Opera Workshop, Who's Who.

HEDRICK, JAN, Weatherford, Psychology—Sociology, Dean's Honor Roll.

HEFLEY, RONALD JAMES, Shamrock, Tex., Pharmacy, A.Ph.A., Kappa Psi.

HELLWEGE, STEPHEN M., Chickasha, Pharmacy, A.Ph.A., Kappa Psi (treasurer), Dean's Honor Roll.

HELMKE, ROBERT RAY, Pharmacy, A.Ph.A., Kappa Psi.

HENRY, HAROLD DONALD, Clinton, Mo., Pharmacy, Kappa Psi, Apothecary, Young Republicans, A.Ph.A., Dean's Honor Roll, St. Mary's University Graduate, BA Degree.

HENSON, ROY JAY, Weatherford, Business Administration, Sigma Tau Gamma, Young Republicans, Track.

HERNDON, DAVID LEE, Ulyesses, Kans., Industrial Arts, IOTA Alpha.

HERRING, MADELO, Altus, Elementary Education.

HICKS, CAROLYN ANN, Burns Flat, Chemistry, Wesley Foundation, Inter-Church Council, Chemistry Club, Physics Club, Gamma Delta Kappa, Dean's Honor Roll, Who's Who.

HIGHTOWER, GARY LEE, Fay, Business Education, SEA.

HIGHTOWER, PHYLLIS BAKER, Fay, Elementary Education.

HILDEBRANT, SHERMAN RICHARD, Apalachin, New York, Business Administration.

HILDINGER, WILLIAM THOMAS, Woodward, Pharmacy, A.Ph.A.

HILL, BARBARA JEAN, Shamrock, Tex., Pharmacy, Kappa Epsilon (treasurer), A.Ph.A., AWL.

HILL, MARY ANN, Altus, Teacher Education.

HILTON, ROBERT LEE, Aurora, Mo., Pharmacy, Parker Hall secretary, Student Senate, A.Ph.A., President's Honor Roll, Dean's Honor Roll.

HLADIK, DELBERT J., Hennessey, Physics, Physics Club (president), Math Club (vice-president), Catholic Students Association, Dean's Honor Roll.

HOHNBAUM, GEORGE C., Eakly, Speech.

HOLLIMAN, LENORA, Weatherford, Elementary Education, Spanish Club.

HOLMAN, DON R., Graham, Tex., Pharmacy, Phi Delta Chi, TBSA.

HOOK, PEGGY, Corn, Accounting.

HUDSON, JAMES, Enid, Business Administration.

HUES, JAMES C., Sayre, Psychology.

HUGHEY, CAROLYN SUE, Clinton, Home Economics, Home Economics Club, SEA, Kappa Pi, Dean's Honor Roll, BSU.

HUMPHREY, KAREL KAY, Canute, Elementary Education, Dean's Honor Roll, President's Honor Roll.

HURST, RANDALL MORRIS, El Reno, Music Education, Phi Beta Lambda, Kappa Kappa Psi, Band, Stage Band.

HUTCHERSON, HENRY A., Jr., Oklahoma City, Social Studies.

INSLEE, NANCY ELAINE, Isabel, Kans., Social Studies.

JACKSON, JOHN JOE, Fort Cobb, Social Studies, Young Democrats.

JACQUES, LARRY, Hinton, Math, BSU, SEA, Kappa Kappa Psi.

HUDSON, RICHARD CLAY, Spearman, Tex., Pharmacy, A.Ph.A., Phi Delta Chi, Track, TBSA Activities Council.

JAMES, LAWANNA SUE, Lawton, Elementary Education, SEA, AWS.

JAY, LONNIE GENE, Elk City, Pre-Medicine, Beta Beta Beta (vice-president), Delta Sigma Biology Club, Chemistry Club, Who's Who.

JECK, WANDA MARIE, Kingfisher, Business Education, SEA.

JINKINS, NIKKI CHISUM, Borger, Tex., Art Education, Dean's Honor Roll.

JINKINS, TIMOTHY LYNN, Borger, Tex., Pharmacy, A.Ph.A., Phi Delta Chi, Dean's Honor Roll.

JOHNSON, JERRY MICHAEL, McLean, Tex., Pharmacy, A.Ph.A., Kappa Psi.

JOHNSON, JOLENE BROOKS, Hammon, Elementary Education, SEA, Young Democrats.

JONES, CLARENCE DONALD, Weatherford, Biology.

JONES, CLAYTON F., Weatherford, History, SEA, Dean's Honor Roll.

JONES, DENNIS LEE, Elk City, Social Studies, Intramural Sports.

JONES, JENNIFER ANNE, El Reno, Biology.

JONES, JERRY DALE, Crawford, Accounting, Phi Beta Lambda.

JONES, PHIL RAYMOND, Clinton, Math, SEA, College Diners and Services Club.

JONES, SHARON, Weatherford, Elementary Education.

JORDAN, DONNIE, Commercial Art.

KAISER, KAREN E., Mangum, Elementary Education, SEA, Dean's Honor Roll.

KAMPHAUS, TIM EUGENE, Burns Flat, Accounting.

KATZER, JANICE, Carnegie, Business Education.

KATZER, RUSSELL P., Danville, Calif., Business Management, Southwestern Sales and Executive Club, Phi Beta Lambda, Who's Who.

KEENEY, CAROL DEAN, Elgin, Secondary Education, SEA.

KEEVER, JUDY KAYE, Apache, Elementary Education, SEA, Dean's Honor Roll.

KELLEY, ADA KATHLEEN, Rocky, Elementary Education, Dean's Honor Roll, Gamma Delta Kappa, SEA.

KELLY, BARTON R., Cooperton, Business Education.

KELLEY, LARRY, Weatherford, Business Education.

KELLEY, LETH JANELLE, Carnegie, Business.

KELLN, HARRIETT ARLENE, Shattuck, Pharmacy, Pi Rho Epsilon, Gamma Delta Kappa, Inter-Church Council, A.Ph.A., Kappa Epsilon, Dean's Honor Roll, AWS, Who's Who.

KENDALL, KATHRYN ANN, Erick, Psychology.

KENNEDY, CHERRY LEJEANNE, Calumet, Chemistry, Chemistry Club Scholarship, (treasurer, vice-president), German Club (treasurer).

KENNEDY, RICHARD, Frederick, Business Administration—Accounting, Phi Beta Lambda.

KENT, RUTH ANN, Leedey, English.

KIDD, DIANNA KAY, Duncan, Social Studies, SEA, Gamma Delta Kappa, Wesley Foundation.

KIMBLE, KIM, Hydro, Elementary Education.

KIMBLE, MELVA, Hydro, Home Economics (treasurer and secretary), Phi Beta Lambda (treasurer), SEA.

KINDER, JOHN WAYNE, Minco, Sociology—Psychology.

KING, BILL, Cordell, Elementary Education, SEA, Dean's Honor Roll.

KING, CHARLENE HOLT, Cordell, Business Education, WRA, SEA.

KINNEY, BARBARA, Hydro, Math.

KIRK, JANICE KAY, Altus, Elementary Education.

KIRKPATRICK, LARRY WAYNE, Fay, Pharmacy, Phi Delta Chi, Dean's Honor Roll, A.Ph.A.

KLIEWER, ARNOLD, Longdale, Business Administration, Tau Kappa Epsilon.

KLIEWER, HERBERT FRED, Fairview, Math, SEA, Dean's Honor Roll.

KLIEWER, MARY LOUISE WATKINS, Fairview, Home Economics, SEA, Home Economics Club.

KNIFFIN, SHARON F. (SCOTT), Binger, Elementary Education, Dean's Honor Roll.

KOPOCHUS, SANDRA, Lawton, English Education.

KAPPEL, SANDRA, Clinton, Social Studies.

KREWALL, LORENA, Cordell, Elementary Education.

KRITTENBRINK, JOHN CURRAN, Kingfisher, Pharmacy, A.Ph.A., Phi Delta Chi (vice-president, assistant pledge trainer), Activities Council, Dean's Honor Roll, Delegate National Council Phi Delta Chi, Marching Band, Concert Band.

KROEKER, VIRGIL DEAN, Corn, Pharmacy, Kappa Psi, A.Ph.A.

LADD, CARL DAMON, Dalhart, Tex., Instrumental Music Education, Kappa Kappa Psi, Spanish Club, SEA, Band.

LADD, JACKUELINE DELILAH, Carlisle, Ark., English, Gamma Delta Kappa, Dean's Honor Roll, French Club.

LaFRANCE, BARBARA DENE, Hinton, Accounting.

LAI, IVAN K., Hong Kong, Pharmacy, A.Ph.A., International Club.

LAKEY, EDDIE TOM, Sayre, Pharmacy, A.Ph.A., Dean's Honor Roll.

LANPHEIR, JUDY WILLIAMS, Napa, Calif., Elementary Education, President's Honor Roll, Dean's Honor Roll, SEA, Gamma Delta Kappa, AWS (president), Cheerleader.

LANPHEIR, RAE BUCHANAN, Napa, Calif., Industrial Arts, Varsity Football, Wrestling, Freshman president, Letterman's Club (Commissioner of Public Relations).

LASKO, MICHAEL PAUL, Altus, Business Administration.

LAUFFER, PAULA JEAN, Hobart, Pharmacy, Pi Rho Epsilon, Alpha Phi Sigma, Kappa Epsilon, A.Ph.A. (secretary), Rho Chi (secretary), SWSC School of Pharmacy Alumni Scholarship, Dean's Honor Roll, Yearbook Queen Candidate, Who's Who.

LEATHERWOOD, RONNIE, Sentinel, Art, Cordell, Elementary Education, Dean's Honor Roll, SEA, French Club (secretary).

LEATHERWOOD, LINDA CAROL MAYNARD, Cordell, Elementary Education, Dean's Honor Roll, SEA, French Club (secretary).

LEDFORD, BARBARA ANN, Mountain View, Elementary Education.

LEE, SHIRLEY ANN, Okeene, SEA, AWS (president), Who's Who, Dorm Council, Dean's Honor Roll, President's Honor Roll.

LEESE, LINDA LOU, Eldorado, Social Studies.

LEHR, CAROLYN SUE, Okeene, Physical Education, SEA, WRA, Dean's Honor Roll, Gamma Delta Kappa, Activities Council, House Council, Young Republicans.

LEONARD, LINDA ANN HAIGLER, Canton, Business Education, Marching Band, Concert Band, SEA, Young Republicans (Queen).

LEONARD, LYNN RAY, Fairview, Math, Business Education, Dean's Honor Roll, Marching, Concert, and Stage Bands, Kappa Kappa Psi (treasurer), SEA (parliamentarian), Math Club, Young Republicans, Nominee for Duke Award, Outstanding Marcher Award.

LEVERTON, LYNN, Odessa, Tex., Pharmacy, Phi Delta Chi (parliamentarian), Circle K (lieutenant-governor, president), Dean's Honor Roll, Apothecary, Phi Theta Kappa, Who's Who.

LEWIS, CARROLL LYNN, Hollis, Industrial Arts.

LEWIS, MARY JO WALSH, Denver, Colo., Physical Education, President's Honor Roll, Dean's Honor Roll.

LINER, ROBERT, Memphis, Tex., Pharmacy.

LINDERS, VAUGHN YALE, Duke, Accounting.

LINDLEY, HOWARD WAYNE, Samnorwood, Tex., Pharmacy, A.Ph.A., BSU.

LOBITZ, LAWRENCE M., Weatherford, Social Science.

LUMMUS, RONALD L., Shamrock, Tex., Pharmacy, Phi Delta Chi, A.Ph.A. (vice-president), Dean's Honor Roll.

LONG, SHERRY GAY, Eldorado, Biology, Inter-Church Council (treasurer), Beta Beta Beta (secretary, treasurer), Who's Who.

LORENZ, BARBARA GAY, Arapaho, Music, SEA, MENC, Southwestern Singers.

LOTZ, CRAIG D., Shidler, Pharmacy, TKE, A.Ph.A.

LOVE, JEVENA, Lawton, Elementary Education, Yearbook, SEA.

LOWRIE, JOHN M., Weatherford, Pharmacy, A.Ph.A., Kappa Psi.

MACKAY, LARRY, Boise City, Math.

MAHER, JOHN, Newton, Social Science.

MAKDA, ARIF, Pakistan, Business Administration.

MANUCHER, DAYANE, Tehran-Iran, Biology, Biology Club.

MANSURI, BASHIR A., Karachi, Pakistan, Business Administration, Phi Beta Lambda, International Club (constitution committee, Homecoming committee).

MASHBURN, JOEL LEE, Hugo, Pharmacy, A.Ph.A.

MASONER, ROY, Frederick, Physical Education.

MASONHALL, WESLEY RAY, Canton, Biology.

MATHIS, SANDY KAY, Mangum, Elementary Education, Gamma Delta Kappa, WRA, SEA, AWS, Dean's Honor Roll, President's Honor Roll.

MAYFIELD, EDNA OPAL, Sentinel, Elementary Education.

McCLUNE, LEE, Kesluck, Iowa.

McCORMICK, RUTH ELAINE, El Reno, Elementary Education.

McDANIEL, EWING R., Needles, Calif., Pharmacy, A.Ph.A., Kappa Psi, Apothecary.

McDOUGALE, NOVA, Weatherford, Art Education, SEA.

McELRAFT, ROGER, Stillwater, Physical Education, Football.

McENTIRE, KENNETH ROY, Broken Arrow, Accounting, Phi Beta Lambda, Aero Club.

McGEE, WALLIE DEE, Carter, Accounting, Phi Beta Lambda (treasurer), Home Economics Club, Dean's Honor Roll.

McGILL, ARCHIE WAYNE, Pittsburgh, Penn., Physical Education, Basketball.

McGINNIS, CHARLES ALLISON, Andrews, Tex., Pharmacy, Kappa Psi, A.Ph.A.

McHANEY, JIMMY MARVIN, Tulia, Tex., Pharmacy, A.Ph.A., Kappa Psi.

McKEE, GARRY LEE, Enid, Biology, Delta Sigma, Biology Club.

McKEE, JERRY LEA, Enid, Elementary Education, SEA.

McKEE, LARRY LEON, Enid, Psychology, Pi Kappa Alpha, Dean's Honor Roll.

McKINNEY, MACKI LYNN, Lamesa, Tex., Elementary Education, SEA.

McLANE, LINDA, Verden, Elementary Education, BSU, Inter-Church Council, SEA, Young Republicans, Junior Farmers Union, Stewart Hall House Council.

McLAUGHLIN, JON MICHAEL, Altus, Management.

McLEMORE, JERRY, Tipton, Physical Education.

McLEOD, JOHN ROBERT, Altus, Social Studies SEA.

McMILLAN, DAVID J., Kingfisher, Pharmacy, A.Ph.A., Dean's Honor Roll, Apothecary.

McMINN, SHARON ELAINE, Erick, Business Education.

McMINN, WILLIAM KERN, Erick, Social Studies, SEA.

McNEIL, DORIS LEE, El Reno, Elementary Education.

MEEKER, GEORGE DELBERT III, Enid, Biology.

MEGERT, PEARL, Bessie, Business, SEA, Home Economics Club, Gamma Delta Kappa.

MEIER, CHARLES HAROLD, Hitchcock, Biology, Dean's Honor Roll, Sigma Delta.

MEIER, PAUL DAVID, Watonga, Business Administration.

MERRIMAN, HOMER, Buffalo, Tex., Pharmacy, Kappa Psi (reporter), Sigma Phi Epsilon.

MILES, NICKY RAY, Gage, Physical Education, Industrial Arts Club.

MILES, ROBERT H., Oney, Business Management.

MILIGAN, GERALD WAYN, Tipton, Business Administration, Phi Beta Lambda.

MILLER, ANN, Cordell, Elementary Education, Aero Club.

MILLER, DWIGHT, El Reno, Industrial Arts Club.

MITCHELL, LUCILE KELLY, Tipton, Elementary Education, SEA, CHAPBOOK, Gamma Delta Kappa.

MIX, HAL ARVID, Buffalo, Pharmacy, A.Ph.A., Dean's Honor Roll.

MOORE, CHARLIE M., Crosbyton, Tex., Pharmacy, A.Ph.A., Kappa Psi.

MOORE, CONNY MACK, Lakeview, Tex., Pharmacy, Kappa Psi (president), A.Ph.A.

MOORE, JAMES RAY, Jr., Enid, Accounting, Phi Beta Lambda.

MOORE, JOYCE WESTON, Carnegie, Business Education, Gamma Delta Kappa.

MOSES, ROBERT E., III, Weatherford, Biology.

MOTHERAL, KENNY, Olustee, Elementary Education.

MOTHERAL, R. K., Weatherford, Elementary Education.

MUSGROVE, MELVIN B., Quanah, Tex., Pharmacy, A.Ph.A., Loan Fund Chairman, Kappa Psi (librarian, Sgt. at arms).

MUSICK, JEFFREY LEE, Tulsa, Pharmacy, A.Ph.A., Dean's Honor Roll, Degree Business Administration, Phi Beta Lambda.

NEEDHAM, DELITHA ANTOINETTE, El Reno, Sociology—Business Administration, SEA, BSU, Phi Beta Lambda.

NEEL, BOB, Weatherford, Social Studies.

NEEL, LINDA, Weatherford, Elementary Education.

NEELY, JUDY KAY, Scott City, Kans., Sociology, Young Republicans, BSU, Gamma Delta Kappa.

NELSON, MARY BETH, Geary, Elementary Education.

NORRIS, JACK LEONARD, Weatherford, Speech.

NORTON, JAY BILL, Frederick, Industrial Arts—Physical Education, Sigma Tau Gamma, Golf Team, Industrial Arts Club.

NOWKA, HARRIET JANE, Hydro, Business Education—Home Economics, Alpha Psi Sigma (president), Phi Beta Lambda (treasurer), Gamma Delta Kappa, Home Economics Club, Who's Who.

NOWLIN, JEANNE LOUISE, Minco, Business Administration, Phi Beta Lambda.

NUTLEY, BETTY JANELL (WILKINS), Elk City, Elementary Education, Dean's Honor Roll.

NUTLEY, SHERRY LYNN ADAMS, Elk City, Elementary Education.

NUTRY, PATRICIA, Elk City, Elementary Education.

O'DANIEL, WILLARD L., III, McAlester, Math.

OGDEN, JACK RAY, Stilwell, Pharmacy, A.Ph.A., BSU (president, enlistment chairman), Southwestern Sales Executive Club (vice-president, program chairman).

OLEKSA, KENNETH S., Munhall, Penn., Industrial Arts—Physical Education, Sigma Tau Gamma (vice-president), Inter-Fraternity Council (vice-president), Iota Lambda, Student Senate.

ORSACK, GENE, Weatherford, Physical Education.

OSBORNE, WINONIA DARLENE, Elk City, Home Economics.

OSMOND, ROBERT ALAN, Midwest City, Physical Education, Sigma Tau Gamma (pledge trainer).

OWEN, ROGER LOWELL, Garber, Sociology—Psychology.

PACKARD, EUGENE L., Altus, Physical Education, Intramural Sports.

PALMETER, BILL, Elk City, Speech—Psychology—Business, Activities Council (vice-president), Phi Beta Lambda, Young Republicans.

PARENT, JAMES RICHARD, Canute, Business Management.

PARK, GRACE GEMMA, Seoul, Korea, Pharmacy, A.Ph.A.

PARETT, ROBERT WARREN, Clinton, Business Administration.

PAXTON, DIANA LYNN, Watonga, Home Economics, Wesley, Foundation, Home Economics Club.

PAXTON, DOUGLAS LEE, Weatherford, Biology, Wesley Foundation, Biology Club.

PEARCE, DONNA COETTA, Weatherford, Home Economics, Home Economics Club.

PEARSON, VIRGINIA, Longdale, Elementary Education, Yearbook Staff.

PIERCE, PATRICIA ANNE WESTROPE, Watonga, English.

PENDLEY, TRAVIS ELMER, Broken Arrow, Pharmacy, A.Ph.A. (president, vice-president), Tau Kappa Epsilon (treasurer), (Top Teke), Kappa Psi, Duke Award, Rho Chi, Alpha Phi Sigma, Interfraternity Council, Activities Council, Who's Who.

PENNER, DELBERT LEEROY, Weatherford, Mathematics.

PETERS, RAYMOND L., Oklahoma City, Biology.

PETTIJOHN, KAREN HOPE, Altus, Elementary Education, SEA.

PHILLIPS, MICHAEL H., Hydro, Business Administration, Phi Beta Lambda, Intramural Sports.

PICKETT, DAVID E., Altus, Pharmacy, Kappa Psi (parliamentarian), A.Ph.A., Oklahoma Pharmaceutical Association.

PORTER, GARY L., Bartlesville, Pharmacy, Student Senate, Phi Delta Chi (vice-president), Circle K (lt. governor), Southwestern Pharmacist (staff), Apothecary (co-editor), Phi Rho Epsilon (vice-president), Activities Council.

PORTER, JAMES WILFORD, Lawton, Pharmacy, A.Ph.A., Kappa Psi, Beta Beta Beta, Phi Rho Epsilon.

PORTER, JAY W., Jr., El Reno, Business Administration, Sigma Tau Gamma.

POWELL, REBECCA ELLEN DICK, Cordell, Accounting, Gamma Delta Kappa, Pharmacy Wives Club.

POWELL, RODNEY CURTIS, Gatesville, Tex., Pharmacy, A.Ph.A.

POWER, RICHARD L., Lawton, Pharmacy, BSU, Activities Council, Kappa Psi (vice-regent, pledge master), Young Republicans, Delta Epsilon-OU, Apothecary Staff, A.Ph.A., Oklahoma Pharmaceutical Assoc.

PRICE, BOBBY LEE, Sayre, Chemistry, Delta Sigma Biology Club, President's Honor Roll.

PRICE, LEONA B., Lookeba-Sickles, Home Economics, Home Economics Club.

PROUGH, EVELLA (FLOWERS), Gotebo, Social Studies.

PRYOR, JACK, Granite, Industrial Arts Education.

PRYOR, MARILYN KAY, Physical Education—Business Education, WRA.

QUERNER, RICHARD, Vernon, Texas, English.

QUISENBERRY, AUDRIA ANN, Woodward, Business Administration, Phi Beta Lambda.

QUISENBERRY, JOHN F., Woodward, Business Administration, Phi Beta Lambda (chairman business and professional days).

RACKLEY, RONALD WILLIAM, Oklahoma City, Physical Education.

RAGAN, PHILLIP KEITH, Turpin, Business Administration, Sigma Tau Gamma, Phi Beta Lambda.

RAMP, JAMES H., Canadian, Tex., Pharmacy, Kappa Psi, A.Ph.A., Dean's Honor Roll.

RAMPLEY, DWIGHT, Weatherford, Pharmacy.

RANDALL, CHARLES R., Omega, Pharmacy, Pi Rho Epsilon, A.Ph.A.

RATLIFF, JAMES CHARLES, Weatherford, Physical Education, Diners Club.

RAY, GARY LEON, Weatherford, English.

REDDIN, RONALD WAYNE, Frederick, Industrial Art.

REED, EDDIE A., Jr., Altus, Business Administration, Phi Beta Lambda, Alpha Phi Sigma, Southwestern Executive Sales Club, Dean's Honor Roll, Who's Who.

REED, ELOISE (WOLFE), Weatherford, Business Education.

REED, JOHN DAVID, Upper Sandusky, Ohio, Physical Education.

REIMER, SHERRY LEE, Corn, Elementary Education, SEA.

RENBARGER, ELEANOR HALL, El Reno, Elementary Education.

RENFRO, JOHN R., Rocky, Music, SEA, MENC, Dean's Honor Roll, Chamber Choir, Chorus, SW Singers, Opera Workshop, Akers Ensemble.

RENO, JOHN WAYNE, Guymon, A.Ph.A., Phi Beta Lambda, Tau Kappa Epsilon, Parker Hall Officer.

REYNOLDS, RANDY BRANSON, Weatherford, Biology, Pi Kappa Alpha, Interfraternity Council (secretary, treasurer), Alpha Sigma Biology Club (historian), Young Democrats, German Club, Who's Who, Dean's Honor Roll, Recipient National Science Foundation Grant OU, Who's Who.

RHOADES, PHILLIP WARREN, Sayre, Biology, Biology Club, Young Republicans.

RIDDLE, SARAH BETH, Lawton, Elementary Education, Dean's Honor Roll.

RIDENHOUR, RALPH, Weatherford, Social Studies.

RODRIGUES, HILDA NIVBO, Wichita, Kans., Pharmacy.

ROBERTS, JACK LEE, Hinton, Business Administration, Dean's Honor Roll, Baseball.

ROBERTSON, KAREN LYNN FRIESEN, Clinton, Home Economics, Home Economics Club.

ROBINSON, MICHAEL WAYNE, Protection, Kans., Pharmacy, A.Ph.A.

ROBISON, JERRY WAYNE, Hobart, Biology.

ROGERS, MARY JANE, Oklahoma City, Medical Record Science.

BOOKER, LEROY, Canton, Political Science, Young Republicans.

ROPER, LORETHA, Thomas, Home Economics, Home Economics Club, SEA.

ROSE, JOHN THOMAS, Jr., Canton, Ohio, Business Administration, Football and Track, O

Club, Activities Council.

ROSS, ELEANOR JO, Thomas, Mathematics, Duke Award, Dean's Honor Roll, SEA (president, secretary), Drum Major of Band, Homecoming Attendant, Alpha Phi Sigma, Gamma Delta Kappa (Miss Gamma Delta Kappa), Band Belles (president), Tau Beta Sigma (reporter), Oklahoma Hall treasurer, Campus Beauty, Who's Who.

ROY, JAMES LEWIS, Vici, Psychology, Assistant Instructor trap shooting course, Young Republicans, German Club.

RUSS, LLOYD DALE, Eakly, Math.

KUSS, GARY DEAN, Frederick, Pharmacy, Kappa Psi (treasurer), A.Ph.A. (treasurer), Parker Hall vice-president, treasurer, Dean's Honor Roll, Pharmacy Foundation Scholarship, Okla. Phar. Assoc.

RUTLEDGE, JANICE GAYLE, Woodward, Business Education, Phi Beta Lambda (reporter), SEA.

RUTLEDGE, LENA, Roosevelt, Elementary Education.

RYNDERS, JOHN RICHARD, Borger, Tex., Pharmacy, Phi Delta Chi (correspondent and president), Rho Chi (president), A.Ph.A., Phi Theta Kappa, Pi Rho Epsilon, Dean's Honor Roll, Duke Award, Who's Who.

SAMPSON, BRIAN KENT, Chickasha, Psychology—Sociology, Sophomore and Junior Class President, Student Senate President, Neff Hall Student Senator, Spanish Club, Alpha Phi Sigma, Collegiate Diner's Club, Dean's Honor Roll, Track, Intramural Sports, Duke Award, Who's Who.

SANDER, GARY L., Canton, Pre-Law, Sociology, Junior Class treasurer, Collegiate Diner's Club (president), Dean's Honor Roll, Activities Council.

SANDERS, GLORIA WILLIAMS, Custer, Elementary Education, SEA.

SAUER, MAJORIE LOUISE, Bartlesville, Art.

SCHMIDT, ERNA NADYNE, Hydro, Elementary Education, SEA, Young Republicans.

SCHMIDT, SHERRY LYN, Corn, Elementary Education, SEA, Honor Roll.

SCHNORRENBERG, JAMES NICK, Friendship, Physical Education, SEA.

SCHROEDER, HARRY HARVEY, Frederick, Biology Education, Dean's Honor Roll, Biology Club.

SCOTT, ERNIE R., Canton, Pharmacy, A.Ph.A., Dean's Honor Roll.

SCOTT, JERALD RAY, Thomas, Math, Band Club, Stage Band, Math Club, Young Republicans, Newspaper Staff (cartoonist).

SCOTT, MARLIN C., Weatherford, Natural Science, SEA.

SCOTT, RUTH E., Weatherford, Home Economics, Home Economics Club, SEA.

SCOTT, SYLVIA RICHARDSON, Binger, Home Economics, Home Economics Club.

SEIFRIED, DENNIS DELBERT, Seiling, Pre-Law.

SELF, ARTHUR RICHARD, Cordell, Physical Education, Industrial Arts Club, Dean's Honor Roll, President's Honor Roll.

SELF, DAVID M., Thomas, Elementary Education.

SHELBY, RICHARD D., Chickasha, Psychology, Student Senate Vice-President, Activities Council (president, vice-president), Young Republicans (executive secretary), German Club (vice-president), Senior Class treasurer, Newspaper Staff, Yearbook Staff, Dean's Honor Roll, Chairman Collegians for Bellmon, Chairman Young Oklahomans for Camp, President

Collegiate Service Organization, Who's Who, National Student Register, Senator Oklahoma Intercollegiate Legislature, Student Representative, College Disciplinary Committee, Student Representative Cikkege Curriculum Committee, Student Representative Academic Advisory and Scholarship Committee, Student Representative Student Senate-Faculty Senate Committee on Student Affairs, 6th Congressional District Coordinator New Majority for Rockefeller, Howdy Week Committee, Chairman Big Name Entertainment Committee.

SHAFFER, JOHN BENJAMIN, Chickasha, Industrial Arts, Baseball, O Club, Collegiate Diner's Club, Industrial Arts Club.

SHELL, GARY LEONARD, Canyon, Tex., Pharmacy, Dean's Honor Roll, A.Ph.A.

SHEPHERD, BILLY, Colony.

SHIELDS, JUDY CAROL, Sentinel, Elementary Education, SEA.

SHOOK, SUSAN, Marlow, Elementary Education.

SISSON, ROBERT, Weatherford, Industrial Arts.

SITAPARA, JAMNADAS, Gujarat, India, Business Administration.

SHOEMATE, CAROL LYNN, El Reno, English, French Club.

SIMPSON, GWEN R., Dill City, English.

SKAGGS, BRYAN, Willow, Biology, Aero Club (Board Chairman, president, reporter), Beta Beta Beta, Sailing Club.

SMITH, BARBARA LYNN, Weatherford, Social Studies, Young Republicans, SEA.

SMITH, CHARLES, Willow, Science Education.

SMITH, DONNA RAE, Las Vegas, Nev., History, Pi Rho Epsilon (corresponding, secretary), Gamma Delta Kappa, SEA, Social Studies Club, President's Honor Roll, Dean's Honor Roll, Student Senate Representative from Stewart Hall and Public Relations Director, Campus Beauty.

SMITH, GLEN DIXON, Walters, Social Studies.

SMITH, J., WILLARD, Guthrie, Pharmacy, A.Ph.A., Dean's Honor Roll.

SMITH, KAREN, Watonga, Elementary Education.

SNELL, WILEY, Buffalo, Psychology—Social Science.

SOTO, JUDY E., Dill City, Home Economics, Home Economics Club.

SPARKS, JERRI LYNNET, Frederick, Elementary Education, SEA, WRA.

SPRADLIN, NELDA MARIE, Eldorado, Office Administration.

SPRAGGINS, CRAIG, Altus, Social Studies, Sigma Tau Gamma.

SPRUNGER, BETTY EILEEN, Canton, Elementary Education, SEA, BSU.

STARCHER, BETTY RUTH, Roosevelt, Elementary Education.

STEARTZ, PAT L., ElDorado, Kans., Pharmacy, American Scholar for Pharmaceutical Education, John W. Dargavel Award, President's Honor Roll, Dean's Honor Roll, Rho Chi, A.Ph.A.

STEPHENS, HERMAN BOYD, III, Tulsa, Pharmacy, Pi Rho Epsilon, Phi Delta Chi, A.Ph.A., Dean's Honor Roll.

STINSON, ALLEN RAY, Fay, Elementary Education, SEA, Dean's Honor Roll.

STINSON, JANICE KAY, Fay, Elementary Education, SEA, Dean's Honor Roll.

STOBBE, JOHN D., Corn. Biology, Tri Beta Duke Award.

STONE, DANIEL RAY, Pampa, Tex., Business Tau Kappa Epsilon (president, pledge trainer).

STOOPS, DARREL EUGENE, Tyrone, Social Studies.

STOUT, EARLENE HALL, Frederick, Social Studies, Spanish Club, SEA, Alpha Phi Sigma, Dean's Honor Roll, President's Honor Roll.

STOUT, WANDA, Elementary Education.

STRICKLAND, JIM LEE, Hollis, Psychology.

STUBBS, BOB W., Thomas, Business Administration.

STUTEVILLE, JIMMIE, Alfalfa, Social Studies, Dean's Honor Roll, SEA.

SUNDERLAND, JERRY, Granite, Sociology—Psychology.

SUTO, PETE DAVID, Cordell, Biology, Tri-Beta Club.

SYKORA, ERNIE L., Marietta, Pharmacy, A.Ph.A., Kappa Psi (secretary).

TAYLOR, SAMME, Moore, Elementary Education.

TEPE, JIMMY, Lone Wolf, Elementary Education.

TERRY, TIM, Anadarko, Business Administration, Phi Beta Lambda.

THOMAS, CARLINE, Canute, Elementary Education, Dean's Honor Roll, SEA.

TIGERT, GARY LYLE, Eldorado, Pharmacy, Phi Delta Chi, A.Ph.A.

TIGERT, SUSAN DOWLING, Rush Springs, Pharmacy, Delta Zeta (corresponding and recording secretary), Southwestern Pharmacist Staff, Kappa Epsilon (treasurer, vice-president), Pi Rho Epsilon, A.Ph.A., Chorus, Marching and Concert Bands, Madrigal Singers, Lambda MU, Kappa Epsilon National Convention Delegate, Apothecary Staff.

TODD, RUBY, Elk City, Elementary Education.

TOWE, GREGORY, Silverton, Tex., Pharmacy.

TRAVIS, ROBERT WAYNE, Custer City, Vocal Music, Opera Workshop, SWSC Chorus, Mr. Akers Ensemble, Phi Mu Alpha Sinfonia, Lambda Mu, Who's Who.

TRIBBEY, SUE ARNEY, Weatherford, English, Young Republicans, Student Activities, Gamma Delta Kappa.

TRIPP, TED WAYNE, Weatherford, History—Political Science, President's Honor Roll, Dean's Honor Roll, Young Republicans, Phi Alpha Theta.

TROTTER, ELIZABETH ANN, Pampa, Tex., Pharmacy, Kappa Epsilon (secretary, chaplain), A.Ph.A., Pi Rho Epsilon.

TUTTLE, PHILLIP GRANT, Guymon, Industrial Arts, Football, O Club (president).

TUTTLE, TONI M., Weatherford, Elementary Education, SEA, Sigma Kappa, Freshman Follies Queen, Campus Beauty, Activities Council.

VAN METER, THOMAS A., Laverne, Pharmacy, A.Ph.A.

VERMILLION, TOM J., Elk City, Physical Education, O Club, Baseball, SEA.

VILAPANAPHRUEKJA, THIPPAPORN, Bangkok, Thailand, Business Administration—Management, International Club, French Club.

VON WICKLEN, WILLIAM E., French, Young Republicans, French Club, Aero Club.

VOWELL, EDDIE RAY, Clinton, Physical Education, Varsity Track.

WARE, GARY HOWARD, Oklahoma City, Accounting, Phi Beta Lambda.

WAGNER, MARY KATHERINE, Gales Ferry, Conn., Psychology.

WAHLER, ROBERT HAROLD, Oklahoma City, Pharmacy, Circle K, A.Ph.A., Student Council, Inter-Church Council, Apothecary Staff, Pi Rho Epsilon, Dean's Honor Roll.

WAITES, JAMES ORAN, Memphis, Tex., Physical Education, Pi Kappa Alpha, SEA, Dean's Honor Roll.

WAITES, KATHLEEN MOSES, Weatherford, Speech, Sigma Kappa, SEA, Gamma Delta Kappa, Alpha Psi Omega (president), Drama, Dean's Honor Roll, Who's Who.

WALKER, CAROLYN JOAN, Clinton, Business Education, Phi Beta Lambda, SEA, Gamma Delta Kappa, Alpha Phi Sigma, President's Honor Roll, Dean's Honor Roll.

WALKER, PEGGY ELAINE HUNT, Thomas, Business Education, SEA, Phi Beta Lambda.

WALKER, ROBERT, Louisville, Ken, Business Administration.

WALLIS, RONALD R., Claremore, Pharmacy, A.Ph.A.

WALTERS, EBY DALE, Cordell, Physical Education.

WANTIEZ, RICHARD F., Ruidoso, New Mexico, Biology, Tri-Beta, Tau Kappa Epsilon, Delta Sigma, Dean's Honor Roll.

WHITE, ROGER DALE, Clinton, Social Studies.

WHEELER, CHARLES, Shidler.

WELLS, LINDA LANESS, Altus, Elementary Education, SEA, Public Relations.

WEBB, JESSE, Jr., Littlefield, Tex.

WEST, CAROLYN JOYCE, Anadarko, Elementary Education, SEA.

WARNKE, JIM E., Canute, Business Administration, Phi Beta Lambda, Newman Club, Aero Club.

WEBER, BOB D., Watonga, Social Studies—Physical Education.

WEDDLE, DORA (SHERRY), Eldorado, Physical Education, Dean's Honor Roll, WRA, SEA, Young Republicans.

WATKINS, BONNIE LAURA CHACE, Hobart, Elementary Education, Dean's Honor Roll.

WHITE EAGLE, GLEN CHARLES, Frederick, Physical Council, Dean's Honor Roll.

WHITFIRD, WILMA JEAN JENKINS, Borger, Tex., Home Economics, Home Economics Club, Dean's Honor Roll.

WIDNEY, RICHARD D., Watonga, Pharmacy, A.Ph.A., Kappa Psi, Dean's Honor Roll.

WIELAND, KARLA SUE, Weatherford, Home Economics—Physical Education, Who's Who.

WILHITE, LINDA KAY, Elk City, Elementary Education, SEA.

WILLIAMS, EDDIE DEAN, Weatherford, Physical Education, Baseball, O Club.

WILLIAMS, GARY DONALD, Sentinel, Business Administration.

WILLIS, SHEILA SUE, Mountain Park, Psychology—Sociology, Homecoming Queen, Chi Sigma Omega, Order of Diana, Young Republicans (recording secretary), Oklahoma Hall House Council, Teke Playmate, Collegians for Bellmon, Miss Southwestern, Who's Who.

WILLSIE, CARSON, Delhi, Industrial Arts, Industrial Arts Assoc. Local and State.

WILMOT, LEE ANN, Denver City, Tex., English.

WILSON, DEAN, Fairview, Business Management.

WILSON, JEANNE JEANETTE, Cache, Business Education, SEA, WRA.

WINBURN, GAYLA SUE, Sayre, Elementary Education, SEA.

WINDHAM, KENNETH, Tuseda, Tex., Pharmacy, Kappa Psi, A.Ph.A. (reporter, historian), Whippersnappers.

WINK, LEO J., Amarillo, Tex., Pharmacy, Kappa Psi, A.Ph.A., Parker Hall Parliamentarian and president, Dean's Honor Roll, Chemistry Club.

WINKLES, JOYCE EYLEE, Velma, Elementary Education.

WOLFE, JOHN, Davidson, Art Education.

WRIGHT, CONNIE MARIE, Butler, Physical Education—Business Education, Dean's Honor Roll, SEA, WRA.

WRIGHT, JERRY MAX, Oklahoma City, Psychology, BSU, Missionaries, Collegians for Bellmon.

YOUNG, JAMES EDWARD, Lindsay, Biology.

YORK, NORMA ELLEN, Sayre, Elementary Education.

ZIRKLE, LINDA JANE, Erick, Business, SEA (reporter), Phi Beta Lambda, Gamma Delta Kappa, Order of Diana.

Faculty Index

Akers, William, 46, 118
Albert, Rodney, 42
Aldrich, Charles, 53
Anderson, Clifton, 42
Applegate, Caroline, 40
Ardeuser, Gloria, 33
Armoudian, Garabed, 44
Atkins, George, 31, 36
Bailey, Dr. Robert, 34, 35
Ballard, Dr. Buena, 29, 45
Ballard, Dr. Otis, 45
Bartlett, Gov. Dewey, 20, 21

Bingham, Irwin, 40, 64
Bingham, Tina, 42
Black, Ina, 33, 131
Brandley, Thelma, 40
Breckenridge, James, 40
Broadus, Goodwin Jr., 21
Brown, David, 48
Brown, Helen, 49
Brown, Robert, 24
Browne, V. L., 21
Burchell, Charles, 50, 123
Brucham, Dr. Grace, 35, 146

Burchett, Dr. Stuart, 37
Burris, Dr. W. C., 25, 76
Camden, Clifton, 27
Casebeer, Dr. Kelvin, 36, 134
Castleberry, Dr. G. E., 37
Cermack, John, 51
Cheery, Mrs. Earl, 21
Childers, Alida, 40
Christensen, Dr. Edward, 33, 128
Church, Gerald, 36, 149
Clampitt, Thelma, 40
Clark, Ima Jean, 33

Coates, Dr. David, 33, 132
Collum, M. C., 21
Conroy, Harry P., 21
Crall, Lamar, 38
Cramer, Anne, 53
Creech, Dr. D. D., 21
Crink, Cedric, 40, 48, 76, 83
Cross, Jerry, 51
Delaporte, O. T., 50, 104, 172, 174
Devine, Cecil, 50, 172, 175, 193, 194
Dick, Dr. Roy, 31, 45
Dick, Dr. Virginia, 49, 70

Dickson, Dr. W. L., 27
 Dill, Dan, 37
 Ditmars, Mrs. Jewell, 21
 Kennedy, Donald, 21
 Downing, Virgil, 52
 Drinkwater, Dr. Ruby, 35
 Dubois, Dr. Lloyd, 34
 Dunlap, Dr. E. T., 21
 Echols, V. R., 42
 Egerton, Cecil, 2, 42, 43
 Ellinger, Jeanne, 40
 Ellinger, Wayne, 42
 English, Exall, 21
 Fahle, Pauline, 38
 Fiegel, Be. 48, 49, 70
 Fiegel, Dr. Mel, 42
 Fisher, Lois, 40
 Forbis, Laurence, 33, 127, 132
 Foster, Norman, 33
 Foster, Dr. Thomas, 38
 Fry, Paul, 46
 Gable, G. E., 21
 Gabriel, Dr. Albert, 38, 39, 70, 143
 Gartrell, Everett, 26
 Garvin, Harold, 21
 Gibbons, Dr. Phillip, 36, 134
 Glass, Thelma, 40
 Goss, Marjorie, 52
 Gray, Tom, 29, 45, 120
 Green, Robert, 40
 Griffin, Mary, 46
 Gunter, Dr. Bobby, 37
 Hamm, Dr. Donald, 37
 Hansen, Dr. Dale, 38
 Harder, Jack, 45
 Harris, Dr. Al, 22, 23, 82
 Hassinger, Dr. Dale, 35
 Hayes, Dr. Wayne, 36, 134
 Helbert, Aubrey, 40
 Hendrix, Grant, 51
 Hermes, Frank, 40, 115
 Herzog, Cora, 38
 Hibler, Joe Anna, 38, 141
 Hill, Dr. Benny, 44
 Hoke, Shelia, 53
 Hornbrick, Marvin, 21
 Hubbell, Joe, 42
 Hughes, Dr. Eugene, 40
 Hughes, Lynne, 40
 Jobe, Jerry, 50, 104, 187, 188, 200
 Johnson, Billy, 38
 Jones, Lee, 42
 Jones, Perry, 44
 Kitch, Damarise, 40, 64
 Kniss, Michael, 43
 Koper, Verlin, 36
 Kriesel, Dr. Douglas, 29, 33, 130
 Lam, Dr. Charlotte, 119
 Lamkin, Harlon, 46
 Lamkin, Willeta, 137
 Landreth, Dr. Hobart, 28, 45
 Linville, Ted, 52
 Lobitz, Beverly, 46, 63
 Lovell, Dr. James, 45, 128
 Lovell, Jan, 48
 Lowman, Fern, 38
 Lynn, Dr. Robert, 45
 Martin, Jo Ann, 33
 Martin, Robert, 33, 132
 Massey, Dr. Harold, 26
 Masterson, William, 53
 Maynard, Robert, 24
 McKellips, Dr. Raymond, 36, 134
 McKellips, Verda, 38
 McRorey, Tom, 38
 Messmer, Dr. Dennis, 45
 Mickley, Mabel, 53
 Mitchell, Don, 51, 121
 Monroe, Joe B., 21
 Moran, Robert, 43
 Morgan, Janet, 46, 62, 142
 Morris, Cecil, 50, 125, 172, 175, 201
 Morris, Dr. Louis, 24, 82, 83
 Morris, Dr. Robert, 36, 134
 Morrison, Lawrence, 21
 Mouse, Mark, 26
 Murdock, Linville, 50
 Nowka, Harry, 38, 141
 Nye, Dr. Jerry, 40
 Nye, Juanita, 49, 70
 Olds, F. A., 47, 121
 Olson, Dr. Adeline, 34
 Owen, Mabel, 40
 Payne, Keren, 49
 Payne, Ron, 27, 31
 Payne, William T., 21
 Petrowsky, Dr. Clarence, 43
 Ponder, Clint, 50, 172, 175, 197
 Prock, Dr. Don, 36, 122
 Pruitt, Mrs. Dovie, 21
 Pyle, Ted, 40
 Raley, Arthur, 51, 135
 Reimer, Dr. Dennis, 36, 134
 Reynolds, Betty, 48
 Reynolds, Dr. Earl, 36
 Reynolds, Henry, 43
 Rice, Tom, 36
 Robare, Donna, 40
 Robbins, Janet Jo, 58, 119
 Robertson, Dr. Morris, 35
 Robertson, Ruby, 38
 Rogers, Delenna, 41, 64
 Rowlett, Irene, 41
 Ryden, Dr. George, 35
 Sauer, Freda, 25, 105, 119
 Schardein, Dr. Ray, 35
 Scott, Jana Lou, 35, 146
 Segal, Ronald, 45
 Shaw, Jack, 41, 102
 Shelton, Jack, 25
 Sill, Frances, 5
 Sill, Dr. James, 25, 48
 Smith, Anna, 41
 Smith, Gerald, 38
 Smith, Minnie, 52
 Stotts, G. B., 51, 135
 Stroud, Joan, 41
 Stroup, Beth, 35
 Sturm, Clarence, 2, 41
 Suter, Mona Jean, 41
 Swanson, W. J., 41
 Swartz, Dr. Charles, 33, 127
 Switzer, Laura, 50, 58
 Syrus, Jerry, 38
 Taff, Dr. Merle, 46, 72, 73, 118
 Taffinger, Richard, 47
 Tate, Bill, 35
 Taylor, David, 36
 Taylor, Rosalee, 38
 Timmons, Dr. H. F., 33, 66, 109, 132
 Turney, Alfred, 43
 Tyler, Dr. Robert, 34, 35
 Ulrich, Dr. Floyd, 33, 132
 Umbach, Paul, 48
 Van Horn, Dr. L. J., 50
 Vater, John Jr., 21
 Von Wichlen, Dr. F. C., 37
 Von Wichlen, Jane, 53
 Waggoner, Warren, 47
 Walsh, Thomas, 21
 Ward, Dr. W. W., 39, 104
 Weber, R. Neal, 33
 Wheeler, Clyde A., 21
 Wheeler, Dean, 44
 Whisenhunt, Della, 41
 White, Dr. Harold, 28, 37
 Williams, Ron, 47
 Wilson, Dr. Warren, 27, 129
 Wininger, Robert, 42, 43, 66, 109
 Wolf, Lynne, 50, 121
 Wolgamott, Dr. Gary, 45
 Woody, Dr. E. T., 35
 Wright, Ernestine, 50
 Young, Caroline, 43
 Youngblood, Dr. Chester, 34

Student Index

Abbett, Robert, 238
 Abbott, Mike, 111, 230
 Abeldt, Buford, 132, 152, 205
 Abercrombie, Jim, 125, 172, 175, 180
 Abshire, Linda, 243
 Achord, Alvin, 243
 Acker, David, 130
 Adair, Dennis, 205
 Adams, Maureen, 243
 Adams, Tommy, 243
 Aday, Janie, 230
 Addison, Robert, 243
 Adkinson, Vicki Ann, 243
 Adkisson, Vicki Jeanne, 243
 Aebischer, Darrell, 243
 Ahtone, Jeral, 130
 Aiken, Margaret, 145
 Akavake, William Ben, 127
 Akers, Danny, 243
 Akin, Ella Kay, 243
 Albert, Sandra, 117, 137, 243
 Alberts, Clarence, 243
 Alexander, Randy, 243
 Alexander, Twila, 205
 Allahyari, Shahin, 205, 127
 Allen, Christine, 238
 Allen, Dale, 148
 Allen, Lana, 70, 205
 Allen, Leslie Fern, 243
 Allen, Leslie W., 243
 Allen, Rick, 130, 204
 Almond, Dorothy, 205
 Altenhofel, Gerald, 243
 Anderson, Huston, 130
 Anderson, John, 243
 Anderson, Judy, 133
 Anderson, Kenneth, 205
 Anderson, Ronnie, 97, 132, 205
 Anderson, Ted, 205
 Andes, Connie, 243
 Andrews, Dana Ray, 243
 Andris, Thomas, 243
 Aneshansley, Michael, 143, 151, 205
 Aneshansley, Vicki, 141, 205
 Antone, Frank, 194, 205
 Appel, Waylen, 205
 Applegate, Lloyd, 123
 Appleton, Barbara, 243
 Argo, Edna, 230
 Armitage, John, 238
 Armstrong, Gary L., 205
 Armstrong, Gray M., 205
 Armstrong, Van, 205
 Armstrong, William, 243
 Arney, Mary, 238
 Ashby, Yvonne, 205
 Atchley, Carolyn, 238
 Atkinson, Vicki, 246
 Atkinson, Cynthia, 205
 Aucorn, James, 205
 Austin, Curtis, 243
 Austin, Sherry, 205
 Autry, Tommy, 244
 Avants, Lowell, 244
 Avants, Ronald, 244
 Avery, Jerry, 148
 Baccus, Juanita, 205
 Baileys, Kathy, 58, 89, 238
 Bailey, Celeste, 94, 118, 205
 Bailey, Leon, 135
 Bailey, Mikie, 111
 Baird, Andrew, 244
 Baker, Barton, 244
 Baker, Billie, 238
 Baker, Dale, 205
 Baker, Johnny, 130
 Baker, Joyce, 230
 Baker, Scotty, 123
 Bales, Larry, 135, 205
 Banks, Carolyn, 205
 Banks, Kay, 121
 Banks, Lou Ann, 244
 Banks, Terry, 121
 Barnard, Marsha, 116, 117
 Barnes, Charlotte, 206, 112
 Barnes, J. Roar, 244
 Barnett, Bonnie, 206
 Barnett, Robert, 134, 206
 Barnett, Roger, 244
 Barr, Glenna, 117
 Barrick, Becky Jo, 244
 Barrick, Dorothy, 206
 Barron, Mary, 131
 Bareme, Dennis, 244
 Bartlett, Pett, 111, 230
 Barton, Milburn, 230
 Bartz, Thomas, 206
 Bateman, Randy, 117, 244
 Bats, Orvin, 244
 Bates, Paulette, 141, 230
 Battles, David, 92, 141, 206
 Battles, Rod, 193, 194, 195
 Bayless, James, 244
 Bayne, Barbara, 131
 Beakendrick, Jerry, 244
 Beall, Kenneth, 206
 Beam, Larry, 244
 Beamer, Cara, 238
 Beckloff, Karen, 244
 Begay, Manuel, 129, 244
 Bejiddle, Carole, 244
 Belase, Paul, 244
 Bell, Candace, 244
 Bell, Deanna, 206
 Bell, James, 206
 Bell, Joe, 206
 Bell, Leo Jr., 244
 Belt, Kathy, 206
 Benham, Jo Ann, 134, 230
 Benham, Mark, 244
 Bennett, Bill, 206
 Bennett, Dave, 244
 Bennett, James, 244
 Bentley, James, 244
 Bentley, Beverly, 230
 Bentley, Fred, 130
 Bentz, Teddy, 125, 172, 175, 182
 Berden, Johnnie, 238
 Bernhardt, Jerry, 206
 Berry, Betty Jo, 244
 Berry, Rickie, 244
 Bickerstaff, Carol Ann, 244
 Bickner, Jack, 238
 Biddy, Don, 194
 Biehler, John, 244
 Bigler, Larry, 206
 Biix, Don, 164
 Bilbrey, Mon, 157
 Bingham, Rickie, 244
 Bird, Donald, 206
 Bird, Paul, 238
 Birdwell, Theresa, 238
 Birge, Dorothy, 244
 Birtciel, Gregory, 206
 Bishop, Lois, 206
 Bishop, Marilyn, 118
 Bivens, Arthur, 230
 Bivens, Jo, 238
 Black, John, 141
 Black, Mark, 244
 Blackmore, Ann, 230
 Blackmore, Vicki, 117, 244
 Blagowsky, Sharon, 238
 Blankenship, William, 96, 197, 198
 Blaser, Mike, 206
 Blay, Terry, 206
 Blekken, Clarence, 230
 Blunk, Randy, 206
 Bock, Darlene, 206
 Bode, Cindy, 244
 Boden, Jim, 206
 Boeckman, Robert, 244
 Bogdahn, Cynthia, 238
 Boggs, Gary, 206, 230
 Boggs, Greg, 117, 136
 Bohn, Candis, 238
 Bohn, Sandra, 244
 Bolds, Linda, 230
 Bollenbach, Louis, 151
 Bonner, Merle, 141
 Boone, Bob, 125, 172, 175
 Borden, Johnnie, 135
 Bottom, Allen, 206
 Bottom, James, 206
 Boudreau, Norman, 244
 Bouher, Linda, 230
 Boulware, Patricia, 207
 Bourland, Olan, 207
 Bowden, Roy, 207
 Bowels, Doug, 207
 Bower, Marty, 70, 113

Bowlin, Lois, 244
 Bowman, Brenda, 111, 244
 Bowman, Peggy, 111
 Boyd, Bruce, 207
 Boyd, Joe, 118
 Boyd, Scott, 66, 108, 109, 111, 243
 Boyer, Linda Jean, 58, 89
 Boyiddle, Carole, 244
 Boyle, Ralph, 130, 207
 Bradford, Marilyn, 230
 Bradley, Weldon, 207
 Bramlett, Joyce, 207
 Brandana, Sharon, 131
 Brankel, Peggy, 244
 Braudway, Linda, 87, 145, 244
 Breda, Steve, 125, 172, 175
 Brehm, Jerry, 244
 Brindemuhl, Allen, 244
 Bridge, Donna, 156
 Briggs, Lelan, 207, 141
 Briix, Don, 111, 238
 Briix, John, 207
 Brill, Douglas, 244
 Brink, Calvin, 244
 Brittain, Kenneth, 244
 Britton, James, 141, 207
 Brooks, Darla, 207
 Brooks, Jerry, 207
 Brooks, Judy, 244
 Brooks, Leonard, 244
 Brooks, Paula, 207
 Brooner, Jimmie, 132, 207
 Brower, Lee, 125, 172, 175, 177, 182, 207
 Brown, Catherine, 245
 Brown, Dennis, 172, 175, 179
 Brown, Linda, 245
 Brown, Mary, 145, 207
 Brown, Merlyn, 245
 Brown, Raymond, 245
 Brown, Shirley, 245
 Brown, Susan, 245
 Brownfield, Maellen, 207
 Browning, Sharon, 245
 Brownlow, Cathy, 230
 Bruce, Connie, 146, 230
 Brumfield, Patsy, 117, 137, 230
 Brunk, Linda, 245
 Bryant, Jacky, 245
 Bryant, John, 245
 Bryant, Robert, 245
 Bryan, Walter, 207
 Bryson, Terry, 245
 Bryson, William, 132
 Buchanan, Susie, 111
 Bullard, Roy, 245
 Bunch, Bobbie, 245
 Bunger, Herman, 207
 Burch, Roy, 230
 Burchett, Carolyn, 207
 Burden, Gloria, 230
 Burden, Michael, 245
 Burge, Andrea, 116, 117
 Burge, Billy, 245
 Burgman, Ray, 245
 Burgtorf, Richard, 245
 Burns, Dan, 148
 Burris, Buddy, 172, 173, 175, 182
 Burris, Colbert, 207
 Burris, Georgia, 245
 Burris, Ray, 194, 245
 Burruss, Randall, 245
 Burton, Steve, 245
 Bush, William, 245
 Butler, Terry, 245
 Butt, Mujahid (Mike), 127
 Byford, Steven, 245
 Cabaniss, Sherry, 245
 Cabaniss, Susan, 238
 Cackler, Ronald, 132, 238
 Caid, Jo Etta, 245
 Cain, Charla, 59, 82, 83, 88, 89, 100, 111, 138, 179, 207
 Cain, LaDonna, 208
 Caldwell, Mary, 208
 Cale, Peggy, 238
 Calhoun, Bob, 11
 Calkins, Larry, 148
 Callaway, Bat, 208
 Callen, Jimmy, 125, 187, 188, 189, 245
 Camp, Murray, 148
 Campbell, Delores, 245
 Campbell, Donald, 117, 136, 230
 Campbell, Eliena, 238
 Campbell, George, 245
 Campbell, Ronald, 152, 245
 Campbell, Ronnie, 245
 Cananiss, Charley, 207
 Card, Ansel, 121
 Carlson, Jimmy, 95, 208
 Carr, Melvin, 117, 238
 Carroll, Dennis, 120, 230
 Carson, John, Jr., 130, 208
 Carter, Charlotte, 230
 Carter, Cindy, 156, 245
 Carter, Darrell, 130, 208
 Carter, Jerry, 245
 Carter, Judy, 208
 Carter, Sherrie, 245
 Carter, Steve, 163
 Cartwright, Randy, 80
 Casida, Steve, 208
 Cast, Kenneth, 245
 Casteel, Deborah, 245
 Cathey, Norman, 245
 Cato, Barbara, 208
 Cavett, Theresa, 117, 148, 246
 Cearly, Virginia, 238
 Cecil, Connie, 208
 Ceelartree, Edward Jr., 245
 Chagela, C. D., 208
 Chalupke, Terry, 172, 175
 Chambers, Lonita, 238
 Chambers, Mike, 120
 Chambliss, Dougla, 245
 Chambers, Lynette, 245
 Chandler, Donald, 132, 208
 Chandler, Gerald, 208
 Chapman, Ed, 116, 117, 136
 Chappell, Zoe, 128, 138, 156, 230
 Charles, Alton, 116, 117
 Cheatham, Carol, 208
 Chitwood, Jimmy, 208
 Chitwood, Sharon, 245
 Choice, Anita, 118, 142, 230
 Christensen, Clyde, 208
 Christensen, David, 208
 Christensen, Sharon, 245
 Church, Leah, 208
 Church, Robert, 117, 136
 Clairzo, Leeta, 145, 245
 Clark, Billy, 245
 Clark, Elaine, 230
 Clawson, Randy, 132
 Cleavelin, Niki, 246
 Clem, Dixie, 246
 Clem, Mark, 246
 Cleveland, Richard, 208
 Clifton, Janice, 208
 Cline, Elwyna, 208
 Cloud, Kitty, 246
 Cluck, Terry, 70, 105
 Cluck, Vicki, 59, 95, 108, 109, 204, 208
 Cobb, Gene, 121
 Coe, Charles, 116, 117
 Coe, Linda, 117
 Coffee, Brenda, 78
 Coffelt, Billy, 208
 Coffey, Jane, 131
 Coffey, Roger, 246
 Cohlma, Grea, 109, 151, 143
 Coke, Mark, 122
 Colbert, El Davis, 164, 172, 246
 Cole, Carol, 246
 Cole, Larry, 121
 Cole, Ron, 68, 69, 108
 Coleman, Myron, 246
 Coleman, Patricia, 92, 208
 Collins, Randy, 172, 175, 198
 Colvin, Ronald, 208
 Combs, Tommy, 246
 Comer, Candace, 209
 Compton, K. C., 71
 Conkling, Mary, 230, 141
 Constien, David, 246
 Constien, Margie, 134, 209
 Cook, James, 152
 Cooper, Raymond, 209
 Corbin, Jim, 134
 Coulson, Jerry, 246
 Covington, Kenneth, 209
 Covington, Walter, 125, 172, 174, 175, 177, 178
 Cowan, Donald, 246
 Cox, Berge, 141
 Cox, Eileen, 230
 Cox, Karen, 209
 Cox, Larry, 209
 Cox, Linda, 246
 Cox, Robert, 116, 117
 Cox, Twillah, 209
 Craig, Don, 246
 Crain, Donita, 246
 Craine, Linda, 209
 Crawford, Virginia, 246
 Creach, Colleen, 238
 Crelia, Hubbard, 209
 Crockett, Dickie, 125, 172, 175
 Crooks, Foley, 231
 Crooks, Toby, 132
 Cross, Carolyn, 209
 Cross, Jim, 148
 Cross, Roy, 209
 Crowder, Bob, 209
 Croy, Michael, 246
 Crutchmer, Steve, 172, 175
 Cude, Rural, 238
 Cummins, James, 120, 132, 231
 Cunningham, Ben, 134
 Cunningham, David, 151
 Cunningham, Joe, 238
 Cunningham, Mike, 110, 115, 231
 Cupp, Sheila, 246
 Curless, Mary, 145, 209
 Curtin, Kris, 238
 Cuthbertson, Ronald, 209
 Cyper, Skip, 115, 169
 Dalrymple, Dwyann, 117, 136
 Daniel, Alan, 246
 Daniel, James, 246
 Darby, Deborah, 209
 Darby, Robert, 130, 209
 Darby, Robetha, 96, 133, 209
 Darcangelo, Fran, 78
 Dart, Loretta, 246
 Darymple, Eldon, 238
 Daugherty, James, 246
 Davenport, Roger, 130, 238
 Davidson, Shauna, 156, 238
 Davidson, Terry, 238
 Davis, Beverly, 209
 Davis, David, 172, 175, 180
 Davis, Deena, 246
 Davis, Dennis, 64, 65, 163, 238
 Davis, Jeffrey, 246
 Davis, Janice, 153, 238
 Davis, Merle, 104, 209
 Davis, Gary, 209
 Davis, Ronnie, 246
 Davis, Wanda, 70
 Davis, William, 125, 172, 181
 Davis, Vicki, 161
 Day, Ross, 136
 Dean, Don II, 209
 Dean, James, 209
 Dean, Jerry, 209
 Dean, Karen, 209
 Dean, Virginia, 209
 DeArmond, Anthony, 210
 DeArmond, Sharon, 210
 Davison, Mike, 103, 231
 Davison, Pat, 198
 Deck, Carol, 116, 117, 246
 DeFehr, Ken, 102, 116, 117
 Degan, Dale, 118, 128, 238
 Dekinder, Larry, 148, 246
 DeLorne, Eleanor, 210
 Denning, Mary, 210
 Dennis, Vicki, 128, 131
 Denny, Charlotte, 246
 Denny, Lewis, 231
 Densford, Muriel, 108, 239
 Densmore, Bobby, 125, 172, 175, 247
 Denton, Linga, 231
 Derry, Sue, 231
 DeYoung, Gary, 210
 Dick, James, 247
 Dickinson, Merritt, 247
 Dickson, James, 116, 117
 Dickson, Janelle, 247
 Diercks, Patrick, 247
 Dilbeck, Sharon, 210
 Dill, Noreen, 92
 Dillard, Karol, 141
 Dillingham, Francine, 118, 210
 Diltz, Jack, 210
 Dimmick, Teresa, 247
 Dippel, Max, 172, 175
 Dirickson, Ronnie, 247
 Dishen, Arlene, 168
 Dishman, Carolyn, 210
 Dishman, Jerry, 210
 Dobbs, Judy, 229
 Dobson, Janet, 210
 Dodd, Bobby, 130, 210
 Dodson, Jeanne, 247
 Donica, Rosemary, 247
 Dooley, James, 132
 Dorsett, Anita, 231
 Dorsey, Carolyn, 210
 Dorsey, Karen, 116, 117, 136, 247
 Dougherty, James, 135
 Dougherty, John, 247
 Doughty, Jacqueline, 239
 Downing, Charles, 210
 Downing, Craig, 151
 Drake, Beverly, 247
 Drane, Vicki, 131
 Dresscoll, Keith, 231
 Dresser, Dianna, 210
 Driscoll, Keith, 142
 Driscoll, Marcia, 239
 Drury, Eula, 210
 Duggan, Greg, 231
 Dunaway, Pat, 111, 247
 Duncan, Gary, 247
 Duncan, Nancy, 142
 Dunham, Rita, 247
 Dunn, James, 247
 Dunn, Sharon, 210
 Dupree, James, 210
 Durbin, Steve, 198
 Durham, Paul, 130
 Dyck, Judy, 232
 Dyck, Lois, 247
 Eads, Belva, 121
 Eagan, Alicia, 210
 Eagan, Beth, 156, 247
 Eagon, Juna, 247
 Eakers, Jesse Jr., 210
 Easley, James, 210
 Eaton, Judi, 247
 Edde, Paul, 247
 Eddings, Carolyn, 247
 Eddings, Elaine, 210
 Edgin, Thomas, 247
 Ediger, Dan, 198
 Edmonson, Christopher, 247
 Edmondson, Cynthia, 70, 145, 247
 Edwards, Celestine, 247
 Edwards, Linda, 210
 Elkins, Clyde, 247
 Elliott, Ann, 121
 Elliott, Gaylon, 210
 Elliott, Jeannell, 121, 232
 Elliott, Patricia, 210
 Ellis, Ardith, 211
 Ellis, Linda, 211
 Ellis, Rick, 152
 Ellison, Claudia, 237, 239
 Ellyson, Jimmie, 247
 Elston, Randel, 247
 Elzie, Dan, 211
 Enos, Mark, 163
 Ensz, Lyndon, 211
 Entz, William, 247
 Epperson, Donald, 247
 Espy, Timothy, 247
 Erdmann, Phillip, 130, 211
 Erman, Sharon, 211
 Erman, Terry, 211
 Estes, Evelyn, 131
 Estes, Judy, 211
 Estes, Floyd, 211
 Etsell, Ted, 122
 Eubank, Thomas, 247
 Evans, Charles, 247
 Evans, Jerry, 211
 Evans, Larry, 211
 Evans, Vicki, 247
 Evetts, Jimmy, 211
 Ewalt, Cathy, 116, 117, 139, 247
 Ewing, Sarah, 247
 Ezell, James, 211
 Farnsworth, Sheryl, 108, 109, 237
 Farrill, Buck, 239
 Farrill, Vicki, 211
 Farris, George, 232

Fast, Ronald, 163
 Faulkner, George, 187
 Fehrenback, Toni, 247
 Felder, Gladys, 247
 Feller, Linda, 211
 Fenter, Jerry, 211
 Ferguson, Lonnie, 247
 Ferguson, James, 211
 Ferguson, Pamela, 118, 247
 Ferrell, Rose, 247
 Fillmore, Donna, 138, 146
 Findley, Gary, 247
 Finck, Toni, 247
 Fink, Diane, 239
 Finney, Margaret, 211
 Fisher, Judy, 232
 Fisher, Marilyn, 211
 Fite, Charley, 211
 Fite, Mike, 198, 199
 Fitzgerald, Brad, 125, 187, 201
 Flaming, Bob, 118
 Flaming, Judith, 247
 Flaming, Marietta, 232
 Flaming, Sandra, 211
 Flanagan, Mary, 247
 Fleck, Mike, 143, 152
 Fletcher, Doris, 248
 Fletcher, Mike, 172, 176, 180
 Fletcher, Robert, 248
 Fletcher, Wayne, 125, 194, 195
 Flores, James, 211
 Ford, Janet, 248
 Ford, John, 132, 211
 Fortner, Jerry, 211
 Foster, Deborah, 116, 117, 137, 248
 Fowler, Sallie, 232
 Fox, Carlene, 131
 Fox, Jerry, 118
 Francis, Kay, 103, 134, 211
 Franklin, Cynthia, 232
 Franklin, Terry, 212
 Frans, James, 239
 Frans, William, 248
 Fransen, Stacey, 248
 Franz, Bonnie, 248
 Franz, Tim, 187
 Frazier, Johnny, 248
 Freck, Elmer, 132
 Freeborn, Merry, 232
 Freeland, Emerita, 212
 Freeman, David, 212
 Freeman, Debbie, 248
 Freeman, Gerald, 212
 Freeman, Linda, 212
 Frey, Sheryl, 212
 Friesan, Phillip, 212
 Fritt, Yvonne, 248
 Fritz, Rick, 212
 Froneberger, James, 248
 Fry, Nelda, 116, 117
 Fry, Nevin, 116, 117
 Fryer, Rex, 122, 232
 Frymire, Kenneth, 248
 Fullerton, Nellie, 212
 Fults, Richard, 232
 Funderberg, Jackie, 156
 Furnish, Gene, 248
 Gaffar, Anwar, 212
 Gage, William, 212
 Gambrell, Larry, 163
 Garms, Debra, 248
 Gantz, Colleen, 248
 Garrett, Al, 130, 204, 233
 Garrett, Carole, 212
 Garriott, Robert, 212
 Garrison, Joseph, 248
 Garven, Jack Jr., 21
 Geis, Alan, 248
 Geis, Howard, 212, 141
 Gembacz, Gilbert (Thad), 66, 108, 109, 212
 Geswender, Harvey, 212
 Giago, Robert, 129, 248
 Gibbons, Nita, 212
 Gibson, David, 118
 Giffin, Noel, 152
 Gill, Flynn, 239
 Gilleland, Don, 172, 176
 Gillham, Larry, 212
 Gilliam, Karen, 248
 Gilliam, Sharon, 248
 Ginn, Gary, 212
 Gish, John, 233
 Glasgow, Michael, 152, 248
 Glass, Danny, 248
 Gleichman, Vernal, 212
 Glen, Mark, 130, 212
 Glidden, Larry, 248
 Glover, Mark, 212
 Glover, David, 212
 Goddard, Bill, 248
 Godfrey, Shirley, 156
 Godley, Iris, 248
 Goff, Cheryl, 248
 Golden, Jasper, 135, 239
 Golden, Richard, 248
 Golden, Rob, 121, 194
 Good, Lynda, 145, 148
 Goode, John, 248
 Goodfellow, Roberta, 239
 Goodman, Barbara, 212
 Goodwin, Joan, 233
 Goombi, Loa, 239
 Goombi, William, 248
 Gooseby, Lester, 172
 Gordon, James, 248
 Gordon, Judith, 212
 Gordon, June, 213
 Gordon, Marion, 213
 Gordon, Robert, Jr., 213
 Gore, Carla, 76, 110, 248
 Goree, Bill, 163
 Goreham, James Jr., 213
 Gorman, Mrs. Eddie, 213
 Gorshing, Gary, 213
 Gorton, Vernon, 213
 Gosney, John Jr., 213
 Gosney, Kristin, 233
 Goss, Darrel, 118, 239
 Goss, Suzanne, 213
 Goucher, Sherry, 142
 Gouldy, Bill, 118, 239
 Gouldy, Hugh III, 213
 Gowens, Michael, 233
 Goyen, Galen, 248
 Graff, Jim, 148
 Grantham, Clara, 248
 Gray, Derrell, 248
 Gray, Jerry, 151
 Gray, Richard, 105, 151, 213
 Graybill, Calvin, 248
 Graybill, George, 248
 Graybill, Virgil, 213
 Green, Bob, 248
 Green, Joy, 248
 Green, Phyllis, 239
 Greenhaw, Diane, 118
 Greenhaw, Karen, 248
 Greer, Johnna Sue, 99, 213
 Greer, Larry, 65, 95
 Greer, Lynda, 118, 139, 213
 Greer, Sandra, 213
 Greer, Stephen, 200
 Gregory, Karon, 213
 Greliner, Mary, 248
 Greteman, Doyle, 213
 Gribble, Nancy, 146
 Griffis, Laneeta, 248
 Griffith, Gary, 194
 Gripe, Ronald, 213
 Grulkey, Aaron, 172, 176
 Grulkey, Betty, 141, 213
 Guesby, Helen, 248
 Guesby, Jimmy, 248
 Guiles, Gary, 248
 Gunning, Karen, 248
 Gunter, Cheryl, 133
 Gunter, David, 194, 195
 Gunter, Lynn, 248
 Gurley, John, 116, 117
 Guthrie, Newton, 233
 Guthrie, Truett, 132, 136
 Gwinn, Darryl, 248
 Gwinn, David, 213
 Hacker, Fred, 125, 194, 196, 213
 Hackney, Patrick, 249
 Hadley, Russell, 213
 Haggard, Carolyn, 213
 Haggard, Lonnie, 249
 Haggard, Randy, 151, 249
 Hagy, Mike, 249
 Hajny, Sharon, 146
 Hale, Mike, 130
 Haliburton, Steve, 213
 Hall, Lois, 249
 Hamilton, Joyce, 249
 Hamm, Gene, 213
 Hamm, Sandra, 240
 Hanan, Judy, 214
 Hancock, Dana, 214
 Hanes, Mike, 130
 Hankins, Lee, 214
 Hankins, Patsy, 131
 Hankins, Wanda, 214
 Hanson, Judy, 249
 Harbour, W. H., 130, 214
 Hardin, Carol, 96, 214
 Hardin, Robert, 249
 Hardison, Michael, 117, 136, 214
 Hardy, Robert, 214
 Harkins, Billy, 130
 Harrad, Phil, 125, 194, 195
 Harrall, Dollie, 214
 Harris, Becky, 249
 Harris, Deanna, 214
 Harris, Leeta, 249
 Harris, Mickey, 214
 Harris, William, 8, 64, 65, 102
 Harrison, Dana, 249
 Harrison, Mary, 214
 Hart, Marsha, 214
 Hartzell, Bonnie, 240
 Harvey, Billy, 249
 Harvill, Steve, 194, 196
 Hasty, Cheryl, 233
 Hasty, William, 233
 Hatcher, Arvel, 233
 Hatchett, Victor, 214
 Haught, Sherry, 92, 214
 Hawkins, Barb, 157
 Hayes, Darrell, 249
 Hayes, Eddie, 121
 Hayes, Jeannie, 214
 Hayes, Treva, 247
 Haynes, Gloria, 99, 118, 141, 214
 Hays, Bill, 194, 195
 Hays, Claude, Jr., 249
 Hazel, Gwendolyn, 249
 Head, Frank, 152, 249
 Headrick, Mickey, 249
 Headrick, Tommy, 233
 Headrick, Warren, 240
 Heath, Eddie, 152
 Heckrodt, Greg, 151
 Heckrodt, Stan, 151
 Hedrick, Jan, 214
 Heidebrecht, Linda, 115, 249
 Hefley, Rondel, 214
 Hellwege, Stephen, 132, 214
 Helm, Arletta, 249
 Helm, Jerry, 249
 Helmke, Robert, 214
 Helt, Michael, 117, 249
 Henderson, Richard, 172, 176, 180
 Hendricks, James, 118, 240
 Henly, Bill, 125, 172, 175
 Henry, Harold, 132, 214
 Hensley, Bert, 116, 117, 136
 Hensley, Mona, 240
 Hensley, Paul, 249
 Henson, Roy, 214
 Hensler, Fred, 249
 Herndon, David, 135, 214
 Herrera, Hector, 172, 176, 197, 198
 Herring, Madelon, 214
 Hethrington, Gloria, 233
 Heusel, Deborah, 117, 137, 249
 Hewitt, James, 197, 198
 Hickerson, Jimmie, 249
 Hicks, Carolyn, 99, 128, 215
 Hicks, Charles, 172, 174, 176, 180, 197, 198, 199
 Hicks, Gene, 128
 Hicks, Kelley, 249
 Hicks, Linda, 118, 128, 240
 Hicks, Merl, 118, 240
 Hightower, Donna, 249
 Hightower, Gary, 215
 Hightower, Phyllis, 215
 Hildebrandt, Sherman, 215
 Hildings, William, 215
 Hill, Barbara, 131, 215
 Hill, Mary, 215
 Hilley, Gerald, 130
 Hilton, Gene, 105, 128, 240
 Hilton, Robert, 108, 109, 215
 Hinckley, Phyllis, 249
 Hipp, Shelia, 249
 Hitt, Peggy, 249
 Hladik, Delbert, 132, 215
 Hobbs, Martha, 249
 Hodges, Carolyn, 249
 Hodges, Charles, 141
 Hodges, Gay, 111, 240
 Hodges, Ralph, 151
 Hoggan, Michael, 249
 Hogg, John, 138, 233
 Hohnbaun, George, 215
 Hohwiler, Wayne, 249
 Holden, Billie, 146
 Holden, Pam, 115
 Holland, Alice, 163
 Hollar, Charles, 135
 Holliman, Lenora, 129, 215
 Holman, Don, 130, 215
 Holman, James, 249
 Holmes, John, 111, 151
 Holsey, Steve, 122
 Holsted, Larry, 244
 Homsey, J. R., 66, 108, 109, 143, 151, 229, 233
 Hooch, Peggy, 215
 Hopkins, Beatrice, 75, 87, 111, 249
 Horn, Spencer, 118
 Horton, Doug, 172, 176, 249
 Hoster, Kirk, 151, 229
 House, Jerry, 249
 House, Teddie, 240
 Howard, Susan, 249
 Howell, David, 152
 Howle, George, 172, 176
 Hubartt, Patricia, 233
 Huckaba, Phil, 240
 Huddleston, Monte, 249
 Hudgens, Larry, 151
 Hudson, Connie, 240
 Hudson, James, 215
 Hudson, Richard, 130, 198, 215
 Hues, James, 215
 Hughes, Harvey, 249
 Hughey, Carolyn, 215
 Hulet, Ileta, 249
 Hull, Alan, 125, 186, 187, 188, 190
 Hull, Don, 172
 Humbarger, Frances, 249
 Humphrey, Darel, 215
 Humphrey, Jocille, 249
 Hunter, Lois, 249
 Huntzinger, Lawrence, 172, 176, 180, 249
 Hurst, Randall, 116, 117, 136, 215
 Hutcherson, Henry Jr., 215
 Hutchings, Ron, 122, 161
 Hutchings, Jack, 163
 Hutchinson, 172, 176
 Hutchinson, Larry, 250
 Hyde, Art, 250
 Ingram, Danny, 250
 Inslee, Nancy, 215
 Irvin, Becky, 28
 Iven, Joyce, 250
 Ivey, Sue
 Ivson, Charley, 108, 109, 125, 197, 229
 Jackson, Debra, 250
 Jackson, Jack Jr., 250
 Jackson, John, 215
 Jackson, Joyce, 250
 Jackson, Mickey, 250
 Jacobs, Merrill, 250
 Jacques, Deborah, 233
 Jacques, Larry, 215
 James, Lawanna, 70, 215
 Jay, Lonnie, 98, 215
 Jech, Wanda, 216
 Jenkins, Jo Anne, 233
 Jennings, Binnie, 73, 118
 Jerman, Jack, 125, 172, 176
 Jeter, Dennis, 121
 Jewell, Jerry, 152
 Jewell, Jim, 151
 Jinkins, Nikki, 216
 Jinkins, Tim, 130, 216
 Jobe, Sidney, 250
 Johannesmeyer, Ray, 250
 Johnson, Craig, 152
 Johnson, Darlene, 145
 Johnson, Janyth, 250
 Johnson, Jerry, 216
 Johnson, Johnny, 250
 Johnson, Jolene, 216
 Johnson, Karen, 70, 90, 105

Johnston, Terry, 198, 250
 Jones, Beth, 250
 Jones, Clarence, 216
 Jones, Clayton, 216
 Jones, Coleen, 233
 Jones, Dennis, 216
 Jones, Frances, 250
 Jones, Gary, 122, 141, 240
 Jones, Glenda, 250
 Jones, James, 134, 240
 Jones, Jay, 250
 Jones, Jennifer, 216
 Jones, Jerry, 216
 Jones, Jon, 233
 Jones, Mary, 250
 Jones, Michale, 250
 Jones, Phil, 216
 Jones, Sharon, 216
 Jones, Stan, 187
 Jordan, Bob, 240
 Jordan, Dennis, 130, 240
 Jordan, Donnie, 216
 Justice, Beverly, 111, 156, 240
 Kaiser, Bob, 152
 Kaiser, Karen, 216
 Kamphaus, Judy, 250
 Kamphaus, Tim, 216
 Katzer, Janice, 141, 216
 Katzer, Russell, 100, 122, 138, 141, 216
 Kauk, Donna, 156, 240
 Kauk, Rhonda, 240
 Kauk, Ronnie, 250
 Kay, Randy, 250
 Keeney, Carol, 216
 Keever, Judy, 216
 Keith, Fermue, 125, 134, 187, 198, 233
 Keith, Jim, 198
 Kelley, Ada, 216
 Kelley, Larry, 141, 216
 Kelley, Leth, 216
 Kelln, Harriet, 97, 128, 131, 216
 Kelln, Harry, 250
 Kelly, Barton, 216
 Kelly, William, 240
 Kemp, Leo, 250
 Kendall, Kathryn, 216
 Kendall, Kyle, 130
 Kennedy, Cheryl, 217
 Kennedy, Owen, 250
 Kennedy, Richard, 217
 Kennedy, Ronnie, 250
 Kennemer, July, 250
 Kenney, Sharilyn, 250
 Kent, Ruth, 217
 Kidd, Dianna, 217
 Kight, Ronnie, 250
 Killian, Susan, 250
 Kilpatrick, Susie, 138, 145
 Kimble, Kim, 217
 Kimble, Melva, 70, 217
 Kimble, Pamela, 118, 233
 Kincaid, John, 151
 Kinder, John, 217
 King, Bill, 217
 King, Charlene, 217
 King, Gary, 130, 172, 176, 250
 King, Nancy, 250
 King, Tanya, 250
 Kinney, Barbara, 217
 Kirk, Janice, 217
 Kirkes, Harvey, 250
 Kirkpatrick, Larry, 130, 217
 Kistler, Ron, 124
 Kleffman, Patsy, 128
 Klepper, Jimmy, 250
 Klierer, Arnold, 152, 217
 Klierer, Herbert, 217
 Klierer, Kenneth, 152, 233
 Klierer, Mary, 217
 Klierer, Terry, 152
 Klingman, Ross, 101, 102, 224
 Klock, Richard, 250
 Klump, Pamela, 250
 Knecht, Jo Ann, 250
 Kniffin, Sharon, 217
 Knight, Harold, 198, 250
 Kodaseet, Alberta, 129
 Koons, Kathy, 58, 89, 135
 Kopoehus, Sandra, 217
 Koppel, Sandra, 217
 Kouri, Mike, 135
 Kraft, Harry, 241
 Krause, Gary, 233
 Krewall, Larena, 217
 Krittenbrink, John, 130, 217
 Kritz, Pamela, 250
 Kroeker, Joyce, 250
 Kroeker, Virgil, 132, 217
 Kroener, Karl, 250
 Kroll, Deanne, 119, 233
 Krueger, Tonie, 118
 Kubat, Kathy, 250
 Kuhnemund, Connie, 250
 Lacy, Lloyd, 184, 185, 186, 187, 188, 189
 Ladd, Carl, 217
 Ladd, Damon, 116, 117, 136
 Ladd, Edward, Jr., 250
 Ladd, Jacqueline, 217
 LaDue, Paula, 250
 LaFrance, Barbara, 217
 Lai, Ivan, 217
 Lakey, Eddie, 218
 Lange, Arthur, 251
 Langley, Alvin, 251
 Lanphier, Judy, 218
 Lanphier, Rae, 135, 218
 Lasho, Michael, 218
 Lassiter, Toni, 251
 Lauffer, Paula, 97, 131, 218
 LaValley, Bill
 LaVecchia, Joe, 189
 Lawson, Janice, 233
 Lazell, Pat, 113, 116, 117, 137, 251
 Leatherwood, Linda, 218
 Leatherwood, Ronnie, 218
 Leckie, Carla, 118
 Ledford, Barbara, 218
 Lee, Sharon, 241
 Lee, Shirley, 93, 218
 Leese, Linda, 218
 Leggett, Lee Ann, 251
 Lehr, Carolyn, 218
 Lenaburg, Marilyn, 118, 141
 Leonard, Linda, 218
 Leonard, Lynn, 136, 218
 Leppke, Sandra, 251
 Leslie, Jim, 234
 Leslie, Tim, 123
 Leverton, Lynn, 98, 130, 218
 Lewallen, Karen, 241
 Lewis, Carroll, 218
 Lewis, James, 251
 Lewis, Mary, 218
 Liles, Ron, 132, 152
 Linders, Vaughn, 218
 Lindley, Howard, 218
 Lindley, Rick, 125, 187
 Lindsey, Rita, 251
 Liner, Mike, 130
 Lines, Robert, 218
 Littaw, Merlin, 234
 Lobitz, Larry, 63, 218
 Lockhart, Richard, 121
 Logan, Jim, 122
 Logan, Richmond, 251
 Logan, Shelia, 251
 Logue, Linda, 70, 234, 141
 Lombard, John, 125, 172, 176, 182
 Long, Sherry, 101, 218
 Longhofer, Larry, 135, 251
 Loosen, Kathy, 241
 Lorenz, Barbara, 118, 218
 Lorentz, Arthur, Jr., 251
 Lorenzer, Susan, 251
 Lotz, Craig, 152, 218
 Lotz, Lynn, 131, 234
 Lout, Becky, 251
 Love, Jeneva, 218
 Love, Larry, 251
 Lovejoy, Lanny, 241
 Lovell, Gerald, 241
 Lowber, Tommy, 251
 Lowe, Ruell, 135
 Lowrie, John, 219
 Lowrie, Ron, 172, 176, 251
 Lowry, Rodney, 251
 Lowther, Arletta, 116, 117
 Lowther, Bill, 116, 117, 136
 Luekenga, Sandra, 241
 Lummus, Ronald, 130, 218
 Lyles, Don, 234
 Mackey, Bobby, 251
 Mackey, Larry, 219
 Mackey, Penny, 234
 Mackey, Stan, 251
 Maher, John, 219
 Mahl, Craig, 251
 Mahl, Mike, 251
 Makda, Arif, 127, 219
 Malloy, John Jr., 251
 Malloy, Mary Kay, 116, 117, 148
 Mancillas, Connie, 251
 Mandrell, Shirley, 251
 Manes, Glenna, 234
 Manning, Stanley, 251
 Mansuri, Bashir, 127, 219
 Manucher, Dayani, 219
 Mapes, Marilyn, 251
 Maricle, Connie, 105, 118
 Markee, Mark, 132
 Marquis, Charles, 164
 Marsden, Peggy, 251
 Marshall, Paul, 251
 Martens, Dennis, 198, 251
 Martin, Jon, 116, 117, 118, 251
 Martin, Ronald, 251
 Martin, Steve, 152
 Martinez, Sherri, 117, 118, 142, 161
 Mashburn, Joel, 219
 Masoner, Roy, 219
 Masonhall, Glenace, 156, 251
 Masonhall, Wesley, 219
 Massey, Cynthia, 8, 64, 70, 234
 Mathis, Sandy, 219
 Matlock, Jim, 135
 Matlock, Mozell, 234
 Matthews, Tommy, 251
 Maxey, Pat, 145, 251
 Maxwell, Rip, 194
 Mayberry, Eddie, 152
 Mayfield, Edna, 219
 Mayfield, Tom, 251
 Mayfield, Woody, 125, 194
 McAskill, Jan, 111, 121
 McAskill, John, 251
 McCard, Tom, 116, 117, 118, 136
 McCarthy, Dwight, 251
 McClendon, Mike, 122
 McClune, Lee, 219
 McCormick, Ruth, 219
 McCullough, Phyllis, 128, 131
 McCumber, Alta, 251
 McCumber, Michael, 241
 McCutchin, Mike, 143, 152
 McDaniel, Ewing, 219
 McDaniel, Jimmy, 187
 McDaniel, John, 141
 McDonald, Joe, 251
 McDonough, Margaret, 251
 McDougale, Nova, 219
 McDown, Jan, 118
 McElraft, Roger, 125, 172, 176, 181, 219
 McEntire, Kenneth, 141, 219
 McGee, Timmy, 251
 McGee, Wallie, 141, 219
 McGill, Archie, 184, 185, 186, 187, 189, 191, 219
 McGinnis, Al, 132
 McGinnis, Charles, 219
 McGuire, Joe, 130
 McHaney, Jimmy, 219
 McIntosh, Robert, 251
 McKee, Garry, 219
 McKee, Jerry, 219
 McKee, Larry, 219
 McKelvey, Larry, 148, 251
 McKinney, Lynn, 219
 McKinney, Reinhard, 132
 McKinney, Thomas, 251
 McKinsey, Gay, 241
 Lane, Linda, 128, 220
 McLaughlin, DeWayne, 251
 McLaughlin, Jon, 220
 McLemore, Jerry, 220
 McLeod, John, 220
 McMillan, David, 220
 McMinn, Sharon, 220
 McMinn, William, 220
 McNeil, Doris, 220
 McNeill, Michael, 148, 251
 McNeil, Paul, 187
 McPhearson, Jolene, 141
 McQuigg, Idelina, 251
 McWilliams, Larry, 130, 234
 Meddick, Jesse, 234
 Medford, Dee, 145
 Meece, James, 252
 Meeker, George, 220
 Megert, Pearl, 141, 220
 Meget, Mary, 252
 Meier, Charles, 220
 Meier, Paul, 220
 Meier, Ronald, 252
 Melton, Janice, 156
 Melvin, Paul, 120
 Menasco, Gerald, 135
 Mercer, Charlene, 251
 Meriweather, Barbara, 241
 Merrill, Karen, 252
 Merrill, Wendell, 117
 Merriman, Homer, 220
 Merritt, Ann, 121
 Merritt, J. E., 121
 Merz, Brenda, 252
 Metcalf, Brenda, 251
 Metheny, Gary, 252
 Meyer, Candace, 145, 252
 Meyer, Donald, 252
 Meyers, Dwayne, 252
 Meyers, Rex, 252
 Mieler, Walter, 252
 Miles, Barbara, 241
 Miles, Nicky, 230
 Miles, Robert, 220
 Miligan, Gerald, 220
 Miller, Ann, 65, 220
 Miller, Betty Jean, 92
 Miller, Dwight, 220
 Miller, Gary, 102, 128, 134, 234
 Miller, Irvin, 116, 117, 252
 Miller, John, 252
 Miller, Larry, 151
 Miller, Linda, 234
 Miller, Lynda, 252
 Miller, Mike, 151
 Miller, Randy, 164
 Miller, Steven, 252
 Miller, Walter, 252
 Mills, Phil, 241
 Mills, Robert, 116, 117, 136
 Minor, Dale, 125, 172, 176
 Minyen, Nancy, 252
 Mitchell, Joe, 234
 Mitchell, Kathryn, 252
 Mitchell, Lucile, 220
 Mitchell, Thedis, 121
 Mix, Hall, 220
 Moede, Michael, 252
 Moncastle, Ray, 241
 Monroe, Harry, 197, 198, 199
 Montgomery, Gary, 241
 Mooney, Ronna, 111
 Moore, Ann, 252
 Moore, Charlie, 220
 Moore, Conny, 132, 220
 Moore, David, 117, 136
 Moore, Don, 132
 Moore, Dwayne, 252
 Moore, Eva, 241
 Moore, Gwendolyn, 145, 252
 Moore, James, 220
 Moore, Joyce, 220
 Moore, Linda, 133
 Moore, Mike, 80, 241
 Moore, Mike M., 113, 252
 Moore, Patricia, 78, 252
 Moore, Sydna, 252
 Moorehead, Terry, 151
 Morehart, Carla, 252
 Morgan, Don, 241
 Morgan, Gary, 151, 252
 Morgan, Iris, 145
 Morgan, Marguerite, 252
 Morrison, Mike, 118, 136
 Moses, Robert, 220
 Moss, Linda, 252
 Motheral, Kenny, 221
 Motheral, R. K., 220
 Muegggenberg, Michael, 241
 Muench, Pam, 64, 65, 241
 Mullins, Kathy, 252
 Murphy, Cleve, 252
 Musgrove, Melvin, 221
 Musick, Jeffrey, 221
 Muske, Carol, 137, 234
 Mustain, Alan, 132
 Myers, James, 252
 Myers, Mark, 252

Myers, Robert, 252
 Nail, Cathy, 117, 137, 252
 Nay, Lura, 234
 Neal, Rick, 67, 237
 Needham, Delitha, 141, 221
 Neel, Bob, 221
 Neil, Linda, 221
 Neely, Cheryl, 252
 Neely, Judy, 221
 Neighbors, Tommy, 151
 Nelson, Dietrich, 148
 Nelson, Harold, 252
 Nelson, Janet, 252
 Nelson, Mary, 221
 Neu, Fern, 134
 Newberry, Gary, 122, 234
 Newcomb, Cyndy, 116, 117, 137
 Newell, Larry, 252
 Newsom, Mike, 116, 117, 139
 Nicholson, Mary, 66, 109, 131, 234
 Nickel, Dwayne, 252
 Nickey, Robert, 148, 241
 Niedo, Charlene, 252
 Nieto, Loretta, 252
 Nikkel, Charlotte, 252
 Nine, Jane, 252
 Noble, Jerry, 252
 Norman, John, 200
 Norris, Jack, 221
 Norton, Jay Bill, 198, 200, 221
 Novotny, Ronnie, 252
 Nowka, Harriet, 93, 221
 Nowka, Steve, 253
 Nowlin, Ann, 141
 Nowlin, Jeanne, 221
 Noyes, Bobby, 253
 Nutley, Betty, 221
 Nutley, Sherry, 221
 Nutry, Jacquelyn, 234
 Nutry, Patricia, 221
 Nuttall, Gary, 131, 234
 Nutter, Emma, 253
 Oakes, Stanley, 253
 O'Brian, Judy, 253
 O'Daniel, Gary, 253
 O'Daniel, Willard, 221
 Ogden, Jack, 122, 221
 Ogden, Patti, 241
 Oglethorpe, Sherri, 253
 O'Hara, Tommy, 193, 194
 O'Hern, Joyce, 253
 Olds, Kathy, 75, 87, 253
 Oleksa, Kenneth, 221
 O'Neill, Charles, 122, 123, 138, 241
 Opdenhoff, Connie, 253
 Orsak, Gene, 148, 221
 Osborne, Winonia, 221
 Osburn, Glenda, 241
 Osmond, "Mom", 161
 Osmond, Peggy, 253
 Osmond, Robert, 221
 Osmus, Robert, 253
 Ott, Martha, 253
 Owen, Roger, 221
 Packard, Eugene, 221
 Page, Arica, 253
 Page, Barbara, 241
 Page, Joe, 194
 Palmetto, Bill, 111, 141, 221
 Parent, James, 222
 Panter, Tom, 125, 172, 176
 Park, Grace, 222
 Park, Steven, 253
 Parker, Miral, 122
 Parker, Sandi, 121, 234
 Parmelee, Don, 121
 Parrett, Bud, 108, 109, 130, 204
 Parrett, Robert, 222
 Parsons, Gary, 253
 Partrick, Larry, 253
 Pary, Curtis, 253
 Passmore, Doug, 79, 108, 109, 122, 138, 237, 241
 Patterson, Mary, 234
 Patterson, Nancy, 234
 Patterson, Sheila, 117
 Paxton, Diana, 222
 Paxton, Douglas, 222
 Patton, Mary, 253
 Patzkowsky, Susan, 253
 Paul, Jack, 120, 234
 Payne, Eddie, 253
 Payne, Linda, 235
 Payne, Phillip, 116, 117, 253
 Payne, Shelia, 91, 253, 258
 Payne, Sue, 241
 Payton, Charles Jr., 253
 Pearce, Donna, 222
 Pearson, Virginia, 112, 168, 222
 Peavler, David, 235
 Peavler, Mike, 120
 Pecinsky, Judy, 253
 Peds, Lloyd, 253
 Pekrul, Ann, 105, 237, 241
 Pendley, Travis, 94, 132, 152, 22
 Penka, David, 120, 132, 235
 Penner, Delbert, 222
 Pennington, Gayle, 235
 Perks, Gary, 166
 Persk, Mary, 134, 166
 Perry, Dwayne, 122
 Peters, Raymond, 222
 Peterson, Kay, 133
 Pettijohn, Karen, 222
 Pettit, Sam, 241
 Petrick, George, 235
 Petrick, Sharon, 241
 Pfeiffer, Ed, 130
 Phelps, Thomas, 235
 Phillips, Ed, 172, 175, 187
 Phillips, Lois, 241
 Phillips, Michael, 222
 Phillips, Perry, 125, 201, 253
 Phillips, Richard, 253
 Phyllaier, Alice, 117
 Phyllaier, Phillip, 116, 117, 139
 Piapakdi, Songsri, 127
 Piclett, David, 132, 222
 Pickrell, "Mom", 151
 Pierce, Diane, 253
 Pierce, Dolores, 253
 Pierce, Patricia, 222
 Pierce, Richard, 253
 Pierson, Paula, 253
 Pierson, Rex, 253
 Ping, Linda, 253
 Pirayesh, Darab, 127
 Plaster, Pamela, 253
 Porter, Gary, 108, 109, 120, 130, 204, 222
 Porter, Gayle, 253
 Porter, James, 132, 222
 Porter, Jay Jr., 148
 Porter, Kathy, 253
 Porter, Keith, 253
 Pothurst, Jimmy, 198
 Potter, Carol, 253
 Potts, James, 253
 Potts, W. Ray, 235
 Pounds, David, 253
 Powell, "Mom", 152
 Powell, Rebecca, 222
 Powell, Rodney, 222
 Power, Richard, 132, 222
 Prater, Harvey, 253
 Pray, Steve, 130
 Price, Billy, 253
 Price, Bobby, 222
 Price, Leona, 222
 Prickett, Gary, 253
 Priddy, Sherrie, 253
 Prock, Jim, 108, 109, 122, 237, 241
 Proctor, Thomas, 151, 253
 Prough, Eriella, 22
 Pruet, Anita, 253
 Pryor, Jack, 135, 222
 Pryor, Janet, 253
 Pryor, Marilyn, 222
 Prickett, James, 254
 Pulley, Barbara, 121
 Pullman, 108, 109
 Pye, Michael, 254
 Pyron, Rob, 122
 Querner, Richard, 223
 Quetone, Daisy, 129
 Quibodeaux, Roger, 116, 117, 254
 Quine, Danny, 254
 Quiring, Michael, 254
 Quisenberry, Audria, 141, 223
 Quisenberry, John, 120, 141, 223
 Raab, Thomasine, 236
 Race, Shirlene, 241
 Rackley, Mark, 254
 Rackley, Ronald, 223
 Ragan, Phillip, 223
 Raley, Jeff, 151
 Ramer, Ronnie, 254
 Ramp, James, 223
 Rampley, Dwight, 223
 Rampley, Rickie, 254
 Rampley, Wayne, 241
 Randall, Charles, 223
 Ratcliffe, Randy, 110
 Ratliff, Don, 241
 Ratliff, James, 223
 Ratliff, Raymond, 254
 Ray, Gary, 64, 65, 223
 Ray, Mickey, 241
 Ray, Randy, 116, 117, 254
 Ray, Vickey, 254
 Rayner, Chris, 254
 Reddin, Ronald, 223
 Ree, Michael, 254
 Reed, Eddie Jr., 100, 223
 Reed, Eloise, 223
 Reed, Jim, 254
 Reed, John, 223
 Reed, Leroy, 187, 188, 191
 Reed, Nimsey, 254
 Reed, W. L., 164
 Reeves, Neva, 116, 117
 Rehman, Mary, 254
 Reimer, Beverly, 108, 109, 229, 235
 Reimer, Sherry, 223
 Renbarger, Eleanor, 223
 Renes, Scott, 152
 Renfro, John, 223
 Renfro, Rebecca, 235
 Reno, John, 223
 Reser, Sherry, 241
 Resler, Roy, 172, 176
 Reuber, Frances, 254
 Rex, Glenn, 254
 Rex, Rusty, 143, 152
 Reynolds, Dennis, 235
 Reynolds, Randy, 92, 223
 Rhoades, Carolyn, 235
 Rhoades, Phillip, 223
 Rhodes, Ronald, 254
 Rich, George, 122
 Richardson, Harley, 254
 Richardson, Lynette, 131
 Richardson, Randy, 125, 172, 176, 198, 254
 Richert, Diana, 235
 Rickert, H. M., 235
 Rickner, Glen, 125, 187
 Riddle, Sarah, 223
 Ridenhour, Ralph, 223
 Ridenhour, Terry, 235
 Rider, Jan, 111
 Ridgeway, Norman, 254
 Ridgway, Muriel, 254
 Ridings, Michael, 254
 Riesland, Mel, 254
 Riffe, Gary, 134
 Rinker, Jim, 64, 76, 111
 Rippetoe, Tony, 254
 Ritter, Randy, 172, 176, 254
 Ritz, David, 116, 117
 Rivers, Pat, 242
 Roadback, Rod, 139
 Roberts, Donald, 132, 235
 Roberts, Jack, 223
 Roberts, Linda, 254
 Robertson, Gordon, 152
 Robertson, Karen, 223
 Robertson, Roy, 148, 254
 Robinson, Michael, 224
 Robinson, Wally, 254
 Robison, Jerry, 224
 Rodriguez, Hilda, 127, 223
 Rogers, John, 254
 Rogers, Mary, 224
 Rollins, Linda, 56
 Roman Nose, Elizabeth, 254
 Rooker, Leroy, 224
 Roper, Loretha, 224
 Rose, Curtis, 254
 Rose, Jack, 125, 138, 172, 173, 176, 183, 224
 Rosebure, Gary, 254
 Rothell, Gary, 235
 Rowe, Tina, 254
 Roy, James, 224
 Ruiz, Deborah, 254
 Russ, Lloyd, 224
 Russell, Claudia, 254
 Russell, John, 254
 Russi, Gary, 132, 224
 Rutledge, Janice, 141, 224
 Rutledge, Lena, 224
 Ruybalid, Ted, 139
 Rynders, John, 92, 105, 130, 224
 Sampson, Kent, 8, 71, 89, 93, 102, 103, 108, 109, 118, 138, 224
 Sampson, Mary Anne, 59, 71, 89, 108, 109, 156
 Sams, Doug, 148
 Sandlin, RaDonna, 72, 118, 142
 Sander, Gary, 224
 Sanders, Gloria, 224
 Sasser, Sandra, 254
 Satton, Cathy, 235
 Sauer, Marge, 224
 Sauer, Stephen, 254
 Savage, Gene, 242
 Savage, Wesley, 121
 Sawatzky, Betty, 254
 Sawatzky, Marion, 254
 Schenk, Curtis, 235
 Schenk, Deborah, 235
 Scheuchzer, Shirley, 254
 Schmidt, Erna, 224
 Schmidt, Howard, 242
 Schmidt, Kenneth, 164
 Schmidt, Paulette, 235
 Schmidt, Robert, 235
 Schmidt, Sherry, 224
 Schmidt, Trenda, 141, 254
 Schnabel, Susan, 254
 Schneberger, Larry, 254
 Schneider, Fred, 187, 254
 Schnorrenberg, James, 224
 Schoemhain, Larry, 135
 Schoenhals, Larry, 235
 Schrantz, Sharon, 255
 Schroeder, Dianna Lee, 255
 Schroeder, Dietrich, 255
 Schroeder, Harry, 224
 Schroeder, Marcia, 255
 Schukar, Betty, 115, 242
 Schul, Marion, 255
 Schuler, Barry, 172, 176, 255
 Schuler, Garry, 172, 176, 255
 Schulz, Carl, 118
 Scofield, Richard, 187
 Scott, Ernie, 224
 Scott, Gerald, 224
 Scott, Jan, 131, 235
 Scott, Marcia, 142, 146
 Scott, Marlin, 224
 Scott, Ruth, 224
 Scott, Steve, 72, 118
 Scott, Sylvia, 225
 Scott, Vernon, 255
 Seifried, Dennis, 225
 Seifried, Larry, 113, 242
 Seiger, Audrey, 255
 Seitter, Barney, 117, 136
 Self, Ann, 131
 Self, Arthur, 225
 Self, David, 225
 Shaffer, Jake, 125, 225
 Shahan, Robert, 255
 Sharp, Richard, 152, 235
 Shaw, Stan, 200
 Shawnee, Henry Paul, 198, 255
 Shelby, Richard, 66, 67, 98, 108, 109, 110, 111, 138, 225
 Shell, Gary, 225
 Shelton, Brenda, 255
 Shelton, Shirley, 255
 Shepherd, Billy, 225
 Shepherd, Terry, 118, 255
 Shields, Judy, 225
 Shinault, Farrel, 255
 Shinault, Gayle, 255
 Shipnough, Kathy, 255
 Shipp, Betty Ann, 255
 Shoemate, Carol, 225
 Shook, Susan, 225
 Short, Arnold, 187
 Short, Dianne Gay, 255
 Shorter, Mark, 255
 Shreck, Dorothy, 255
 Shugart, Kenneth, 255
 Shultz, Zachary Lee, 255
 Shumate, Jackie, 255
 Sibley, Joyce Ann, 255
 Sidders, Samuel, 255

Silverhorn, James, 255
 Simpson, Gwen, 225
 Sims, Patricia Ann, 255
 Sims, Sharon, 242
 Singleterry, Ronald, 255
 Sisson, Robert, 225
 Sitapara, Jamnadas, 127, 225
 Skaggs, Bryan, 225
 Slaczka, George, 172, 176, 179
 Sloan, Robert, 152, 255
 Smart, Travis, 236
 Smith, Barbara, 225
 Smith, Charles, 255
 Smith, Charles, 225
 Smith, Dana, 255
 Smith, Dennis, 242
 Smith, Donna, 66, 109, 225
 Smith, Donna, 255
 Smith, Dorecia, 242
 Smith, Doug, 201
 Smith, Glen, 225
 Smith, Harley, 255
 Smith, J., 225
 Smith, James, 255
 Smith, Karen, 225
 Smith, Jeannie, 109, 255
 Smith, Lana, 255
 Smith, Larry, 255
 Smith, Lynnette, 255
 Smith, Mike, 117, 136
 Smith, Patti, 141, 255
 Smith, Peggy, 242
 Smith, Ronald, 255
 Smith, Rebecca, 255
 Smith, Sheryl, 255
 Smith, Zack, 255
 Smudriok, Joyce, 118, 242
 Snell, Wiley, 225
 Snider, Glenn, 121
 Snider, Harry Jr., 255
 Snider, Monte, 64, 65, 121, 255
 Snipes, Sonny, 117
 Snipes, Wilson, 255
 Snowden, Ronny, 255
 Snowden, Tony, 256
 Sorrells, Joan, 117, 256
 Soto, Judy, 225
 Southall, Linda, 108, 109, 242
 Sowers, Raymond, 256
 Sparks, Jerri, 225
 Speck, Paula, 151
 Spencer, Steve, 256
 Spradlin, Nelda, 225
 Spraggins, Craig, 226
 Sprowls, Diane, 141, 256
 Sprunger, Betty, 226
 Staggs, Sharilyn, 256
 Stanley, Ken, 132
 Starcher, Betty, 226
 Start, Pat, 226
 Starwalt, Linda, 156, 256
 Stedje, Diane, 87, 112, 156, 256
 Steed, George, 109, 151, 229
 Stelzer, Donna, 137, 146, 236
 Stephens, Alice, 138, 145
 Stephens, Boyd, 130
 Stephens, Carolyn, 256
 Stephens, Gary, 242
 Stephens, Herman III, 226
 Stephens, Melvin, 256
 Sternberger, Faye, 242
 Sternberger, Paul, 125, 172, 176, 236
 Stevens, Charles, 125, 172, 175, 179
 Stevens, John, 125, 172, 176, 177, 181
 Stevens, Rickey, 121
 Stine, Barbara Jo, 256
 Stinnett, Edwin III, 256
 Stinson, Allen, 226
 Stinson, Janice, 226
 Stobbe, John, 104, 226
 Stokes, Diana, 242
 Stone, Carol, 117, 256
 Stone, Daniel, 152, 226
 Stone, Stephen, 256
 Stoops, Darrel, 226
 Storm, Bruce, 151, 256
 Story, Keith, 236
 Stout, Dennis, 116, 117
 Stout, Earline, 226
 Stout, Mary, 256
 Stout, Wanda, 226
 Stovall, Glenda, 111, 242
 Stowers, Dick, 256
 Stowers, Kaye, 256
 Strader, Troy, 256
 Straley, Linda, 236
 Strickland, Jim, 226
 Strickland, Linda, 256
 Stubblefield, Mitzi, 256
 Stubbs, Bob, 226
 Stuteville, Jimmie, 226
 Sullaway, Cleada, 256
 Sullins, Harold, 256
 Sullivan, Bonnie, 256
 Sullivan, Randy, 187
 Sunderland, Carol, 242
 Sunderland, Jerry, 226
 Suto, Pete, 226
 Sutton, Frankie, 236
 Swanson, Henry, 256
 Sykora, Ernie, 132, 226
 Symonds, Marcia, 69
 Tabor, Marilou, 156
 Tarrant, Carolyn, 256
 Tate, Charles, 256
 Taylor, Caryl, 236
 Taylor, Charles, 236
 Taylor, James D., 256
 Taylor, Janet, 256
 Taylor, Pam, 256
 Taylor, Paula, 256
 Taylor, Samme, 226
 Taylor, Terry Ann, 256
 Teague, Pat, 151
 Teague, Terry, 130
 Teal, Frank, 256
 Teal, Linda, 156
 Teasley, Charles, 194
 Tedder, John, 148
 Tennesen, Chuck, 172, 179
 Tenney, Dennis, 256
 Tepe, Jimmy, 226
 Terrill, Donald, 242
 Terry, Donald, 256
 Terrico, Gene, 172, 176
 Thacker, E. D., 143, 151
 Thayer, Janice, 256
 Thile, Danny, 242
 Thomas, David, 152, 242
 Thomas, Jacqueline, 256
 Thomas, Jim, 148
 Thomas, Robert, 135
 Thomas, Ron, 132
 Thompkins, Rudy, 172, 175, 177, 179, 197, 198
 Thompson, Ann, 242
 Thompson, Artie, 121
 Thompson, Butch, 139
 Thompson, Donnie, 256
 Thompson, Marcie, 156
 Thompson, Robert, 236
 Thompson, Roger, 132
 Thompson, Sandy, 156
 Thompson, Shari, 256
 Thorne, Juretta, 256
 Threet, Richard, 130
 Tigert, Gary, 130
 Tigert, Susan, 117, 130
 Tinsley, William, 256
 Tipton, Terry, 256
 Toole, Steve, 256
 Towe, Gregory, 130, 225
 Townsend, Don, 117, 256
 Toyabo, Sharon, 129
 Tracy, John, 256
 Trahan, Brownie, 172, 176
 Trahan, Eulice, 256
 Travis, Robert, 93, 102, 141, 225
 Tribbey, Sue, 225
 Tripp, Ted, 225
 Trotten, Elizabeth
 Tsoodle, Mabel
 Tucker, Anita, 256
 Tucker, Dean, 236
 Tucker, Jeanenne, 236
 Tully, Sheri, 257
 Turner, Gail, 146
 Turner, Ken, 187, 190
 Turner, Virginia, 242
 Tuttle, Phil, 125, 172, 175, 227
 Tuttle, Toni, 227
 Tyson, Gary, 257
 Ulrich, Mary, 257
 Umber, Rex, 104, 257
 Unruh, Ronald, 257
 Unruh, Willa, 257
 Ussery, Ronald, 257
 Van Dwyne, Gary, 78, 105, 138, 143, 151
 Van Meter, Tom, 227
 Van Oostrum, Bettie, 79
 Vassar, Katherine, 257
 Vaughan, Karen, 146, 236
 Vaughn, Danny, 116, 117, 139, 257
 Vaughn, Homer, 242
 Vaughn, James, 257
 Veatch, Mary, 156
 Vermillion, Keiffer, 122, 138
 Vermillion, T. J., 125, 194, 227
 Vickers, Judy, 76, 77, 111
 Vilapanaphruekja, Thippaporn, 127, 227
 Vincent, John, 242
 Von Wichlen, William, 227
 Vowell, Eddie, 227
 Wade, Beth, 141
 Wade, Gary, 141, 227
 Wade, Rebecca, 257
 Waggoner, Stan, 257
 Wagner, Mary, 227
 Wahler, Robert, 128, 227
 Wahnee, John, 200
 Waites, James, 227
 Waites, Kathleen, 94, 227
 Wakeman, Ruth, 242
 Waldrop, Roy, 257
 Walker, Carolyn, 227
 Walker, James, 118, 141
 Walker, Peggy, 227
 Walker, Lynn, 257
 Walker, Robert, 227
 Walling, James, 257
 Wallis, Ronald, 227
 Walls, Jerry, 236
 Walters, Eby, 227
 Walters, Johnny, 227
 Walters, Theresa, 257
 Wann, Ronnie, 132, 236
 Wantiez, Richard, 227
 Wardell, Ricky, 257
 Warden, Gary, 116, 117, 257
 Warner, Deborah, 257
 Warner, Jim, 227
 Waters, Judy, 111, 236
 Waters, Linda, 257
 Watkins, Bonnie, 228
 Watkins, Wayne, 257
 Watson, Andrew, 236
 Watson, Judy, 125
 West, Billy, 132, 236
 Weatherly, Basil, 257
 Weaver, Ben, 114, 236
 Weaver, Charley, 143
 Weaver, Dennis, 135
 Webb, David, 151, 242
 Webb, Jesse Jr., 228
 Webb, Perrin, 257
 Webb, Ron, 257
 Weber, Bob, 228
 Webster, Bobby, 130, 242
 Wechsler, Benjie, 109, 257
 Weddle, Dora, 228
 Weeler, Charles, 228
 Wegener, Cindy, 257
 Weichel, Mary, 257
 Weidemaier, Rodney, 172, 176, 257
 Weir, Linda, 257
 Wellman, Albert, 242
 Wells, James, 257
 Wells, Judy, 78
 Wells, Linda, 228
 West, Carolyn, 228
 West, Lynne, 118
 Westfall, Ralph, 257
 Westmoreland, Steve, 116, 117
 Whaley, Jerry, 257
 Wheat, Carol, 148
 Wheeler, Charles, 152
 Whisehunt, Lowery, 148
 Whittaker, Dru, 257
 White, Glen, 228
 White, Judy, 257
 White, Larry, 257
 White, Mary, 257
 White, Roger, 228
 White, Vera, 257
 White, Willis, 257
 White, Eagle, Glen, 111
 Whitmer, Skip, 163
 Whittrock, Bill, 164
 Whittaker, Richard, 200, 257
 Wickel, Theodore, 257
 Widener, Marilyn, 257
 Widney, Richard, 228
 Wiederstein, Allen, 236
 Wieland, Karla, 101, 228
 Wiells, Judy, 242
 Wilborn, Mrs. Susan, 158
 Wiley, Brenda, 257
 Wiley, Jim, 242
 Wilhite, Linda, 228
 Wilkes, Elizabeth, 242
 Willems, Teresa, 146
 Williams, Cecellia, 257
 Williams, Charles, 257
 Williams, Deryl, 258
 Williams, Diane, 242
 Williams, Eddie, 228
 Williams, Gary, 228
 Williams, H., 236
 Williams, Linda, 257
 Williams, Loretta, 131
 Williams, Nancy, 257
 Williams, Marsha, 70, 105, 236
 Williams, Patricia, 257
 Williams, Rita, 115, 133
 Williamson, Donnie, 257
 Williford, Sherry, 161
 Willingham, Ken, 201
 Willis, C., 236
 Willis, Kathy, 258
 Willis, Randy, 152
 Willis, Sara, 133
 Willis, Shelia, 63, 75, 86, 87, 102, 103, 111, 228
 Willsie, Carson, 228
 Wilmot, Lee Ann, 228
 Wilson, Dean, 228
 Wilson, Ina, 242
 Wilson, Janie, 7, 70
 Wilson, Jeannie, 228
 Wilson, Lonny, 117, 258
 Wilson, Marcia, 146
 Wilson, Pat, 128
 Wilson, Sherry, 64
 Wilton, Eugene, 172, 176, 178, 258
 Winburn, Gayle, 228
 Winchester, Terry, 258
 Windham, Kenneth, 228
 Wink, Leo, 132, 228
 Winkles, Joyce, 228
 Witherspoon, Bob, 152
 Witfield, Wilma, 228
 Witt, Kathie, 258
 Witten, Delaine, 236
 Wittrock, Irene, 258
 Wittu, Edward, 258
 Woldridge, Everett, 111, 242
 Wolfe, Jim, 258
 Womack, Zo, 236
 Woods, Bruce, 132
 Woods, Keith, 258
 Wooldridge, 70, 111, 243
 Word, Sherry, 78, 242
 Workentin, Richard, 134
 Wray, Mike, 258
 Wright, Betty, 156
 Wright, Carl, 258
 Wright, David, 123
 Wright, Diana, 117
 Wright, Harold, 77
 Wright, Jerry, 163
 Wright, Van Jr., 258
 Wynn, Gary, 66, 109, 121
 Yamazkie, John, 127
 Yarbrough, Cecilia, 258
 York, Cheryl, 258
 Young, Don, 132, 236
 Young, Janet, 258
 Young, Jerry, 236
 Young, Kenny, 194
 Young, Karen, 117, 242
 Young, Kathryn, 236
 Young, Marilyn, 258
 Yount, David, 118
 Zacharias, Deena, 258
 Zacharias, Linda, 131
 Zimmerman, Brenda, 156, 242
 Zimmerman, Sandra, 141, 258
 Zook, Wilbur, 258

It's All Over, But the Shouting

To the students:

Well, it's June 2, deadline day, and we have just packed the final copy for the printer. It's been a long, hard year, just as it's a long, hard row to graduation.

But like the students marching to position at graduation, we feel proud of what we have accomplished this year.

Many people started out working on the yearbook, few finished however, special thanks to Pat Lazell, Larry Seifried and Diane Stedje for completing their sections and meeting deadlines, and to Charlotte Barnes for lay-outs.

Also thanks to adviser Frank Hermes for guidance and assistance, and to his secretaries, Katie Bilyeau and Jerry Hood, for clerical assistance.

Finally, an accolade to Eloise Reed for tackling the index job to completion.

Mike Moore

P.S. Staff members were:

Editor: Mike M. Moore

Assistant Editors: Barbara Stine
Karen Gunning

Activities: Pat Lazell

Academics: Diane Stedje
Sandi Montgomery

Organizations: Toni Finrock

Classes: Larry Seifried

Layout: Charlotte Barnes

Sales: Jennie Pearson
Mark Enos

Photographers: Don Ediger
Dan Glidewell
James Closter
James Kennedy
Gary Witcher
Mike Moore

Others: Pat Dunaway
Jon Burris
Carol Cheatham

