



Southwestern Oklahoma State University
SWOSU Digital Commons

SWOSU Yearbooks

Campus Publications & Productions

1976

The Bulldog 1976

Southwestern Oklahoma State University

Follow this and additional works at: <https://dc.swosu.edu/yearbooks>

Recommended Citation

Southwestern Oklahoma State University, "The Bulldog 1976" (1976). *SWOSU Yearbooks*.
<https://dc.swosu.edu/yearbooks/64>

This Book is brought to you for free and open access by the Campus Publications & Productions at SWOSU Digital Commons. It has been accepted for inclusion in SWOSU Yearbooks by an authorized administrator of SWOSU Digital Commons. An ADA compliant document is available upon request. For more information, please contact phillip.fitzsimmons@swosu.edu.



276

BULLDOG



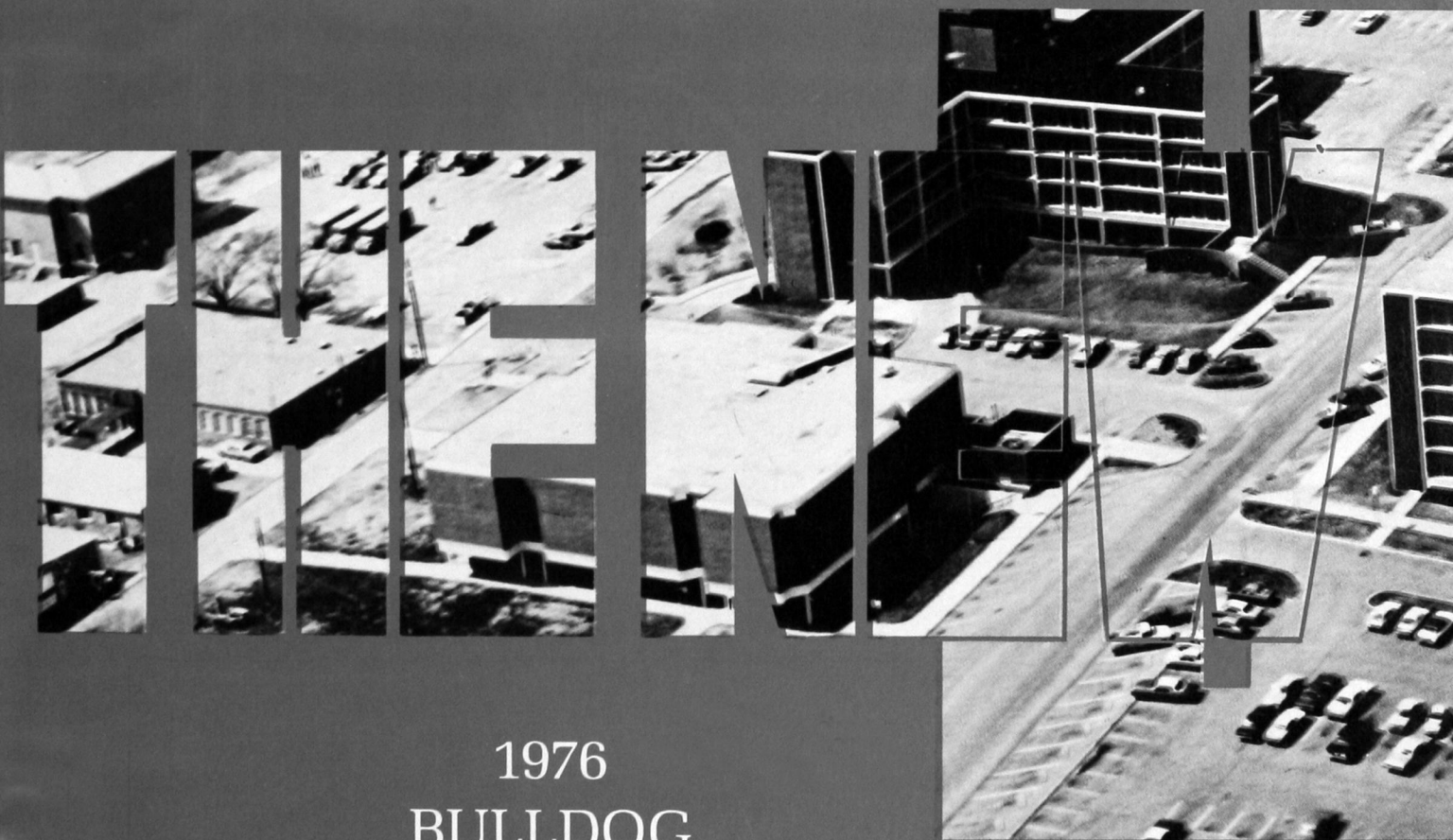

1976

BULLDOG

Southwestern Oklahoma State University
Weatherford, Oklahoma

1976 Bulldog

Southwestern Oklahoma State University
Weatherford, Oklahoma

Volume 60

STAFF

EDITOR	Susan Regier
ASSOCIATE EDITOR	Penny Propp
PHOTOGRAPHERS	Ron Cox
	Gerald Cox
	Max Simpson
	Mike Magill
	Norman Kissler
	Chip Latschar
	Joe Dupuy
HONORS DIVISION	Vicki Comer
ORGANIZATIONS DIVISION	Anita McCune
	Russ Harshaw
	Joe Russell
ACADEMICS DIVISION	Mike Magill
	Susan Regier
	Jonell Stehr
	Vicki Comer
	Penny Propp
	Anita McCune
	Jeanie Short
	Cynthia Holdge
	Shirley Foster
SPORTS DIVISION	Penny Propp
CLASSES DIVISION	Mike Magill
	Penny Propp
	Susan Regier
ADVISOR	Dick Wilson

ACKNOWLEDGMENT:

The 1976 Bulldog Staff would like to express its appreciation to Jack Shelton, director of Public Relations, and his photographers, Chuck Cole, Rick Billings, Jim Hooper, and Paul Callaway for their contributions to this book.

Contents:

Introduction — 3; Opening Section — 4; Academics — 17; Organizations — 63;



THE NEW U . . . As the world outside our campus changes, so does Southwestern.

As an educational institution, Southwestern State College was recently transformed to Southwestern Oklahoma State University — and with that came more changes.

In July of 1975, Dr. Al Harris, president of Southwestern for over a decade, retired. Dr. Leonard Campbell took over the position, and students as well as administration have found him to be not only very capable, but willing to meet the needs of an ever-growing campus.

Leaders from outside the campus have recognized Southwestern's contributions to a changing world also.

Governor David Boren spoke to the 1975 graduating seniors, and emphasized the need for reform in education as well as in government.

Recognizing the need for more efficient learning facilities with added comfort, administrators have brought about renovations in older campus buildings — installing central air and heat in both the Old Science and Education buildings, and modernizing the Music building. The Pharmacy School was improved with the construction of a Pharmacy Annex. Changes from the time of the horse and buggy housed in the barn are indeed great, and quite prevalent on this, our university campus.

College students themselves have gone through dramatic transformations. Drastic changes in ideas,

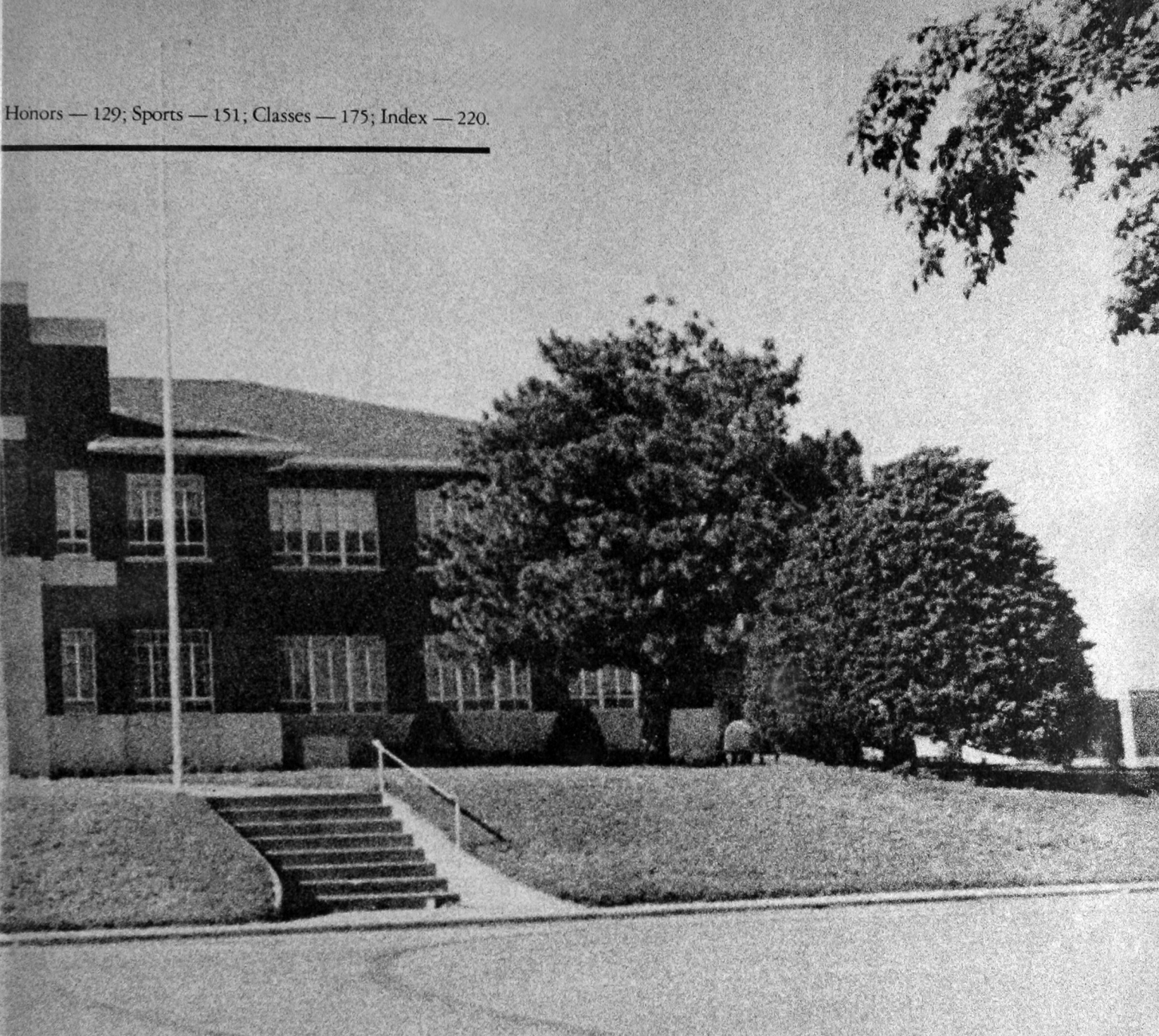

morals and customs have shocked our parents. However, these new rules for living might well be the turning point in the destiny of our world.

Interaction with others is an important facet of all our lives. The interchange of thoughts helps make the final goal more appealing to the majority. Organizations at Southwestern are not small nor few in number, by any means. They are the life-blood of accomplishment, and these organizations depend on change to thrive and survive.

Competition . . . it is the stimulus of any athlete. In any sport at Southwestern, one can see the desire to win in the eyes of each participating athlete. And now, athletics is not confined to men only. Women have

shown their competitiveness in the world outside, and that same drive is evidenced in the women who actively participate in sports on campus. Male athletes have continued to be top-notch as is substantiated by Tom Bergman who was named First Team NAIA All-American Defensive Tackle.

The excitement of having faced a challenge and conquered it . . . that's what honor is all about. In our unpredictable society, one never knows what the fad will be from one day to the next. However, we can be certain that humans will always desire and need to be honored or praised in some way. Southwestern meets that need in a variety of ways — from the presentation of Duke Awards to the crowning of Miss Southwestern by Jane Jayroe, former Miss America.

1991
5.5





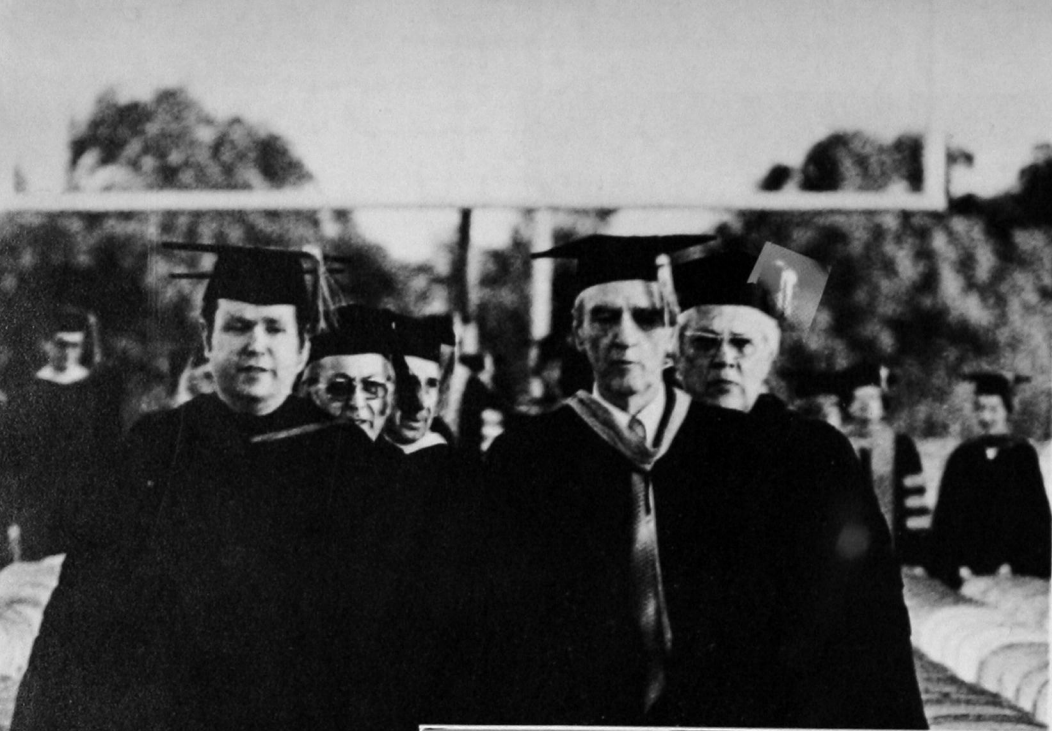

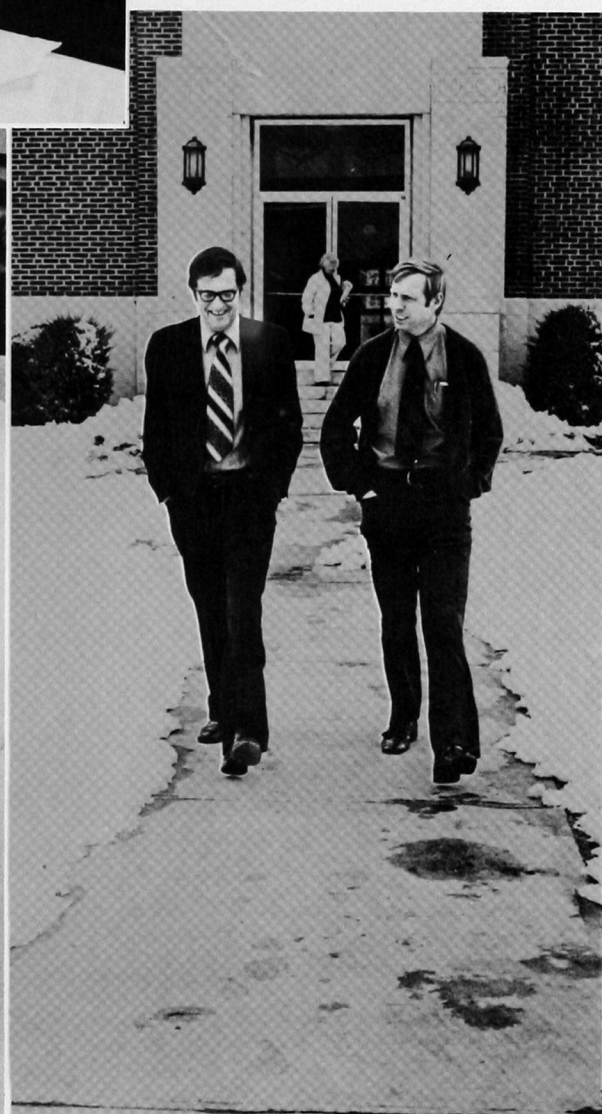



CHAPBOOKS ARE COMING!

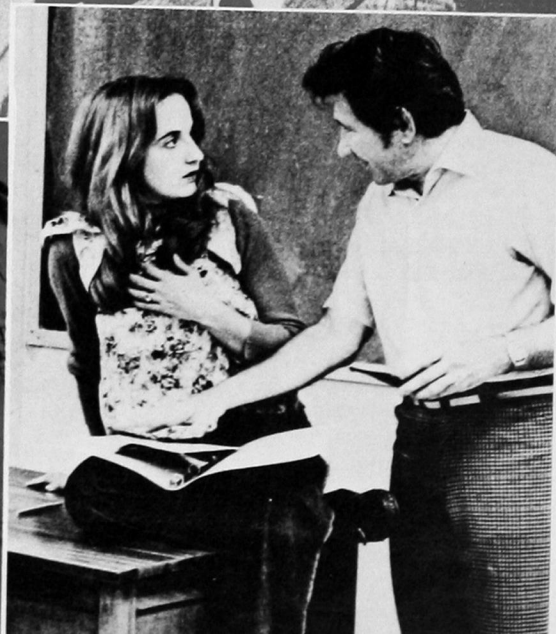

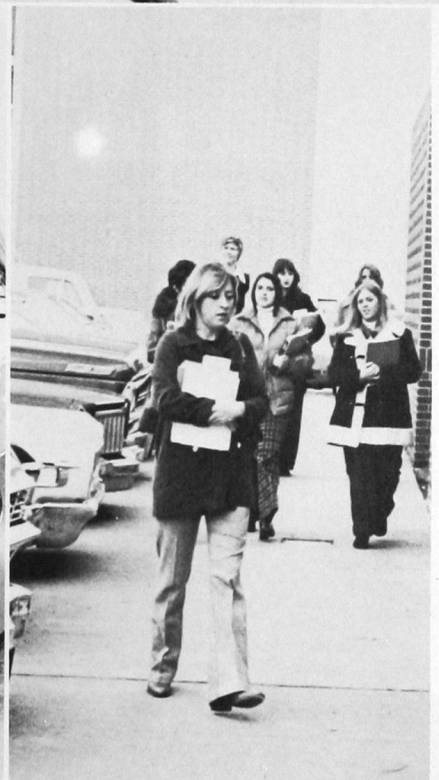

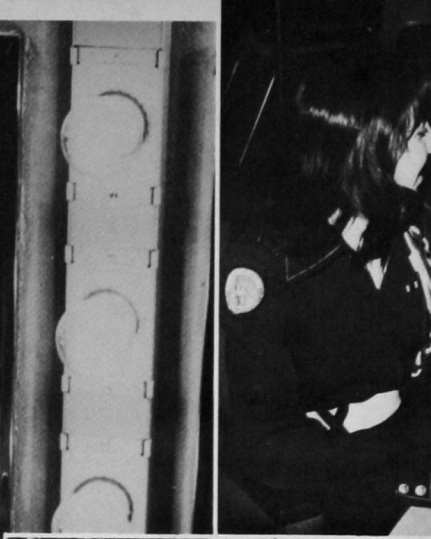

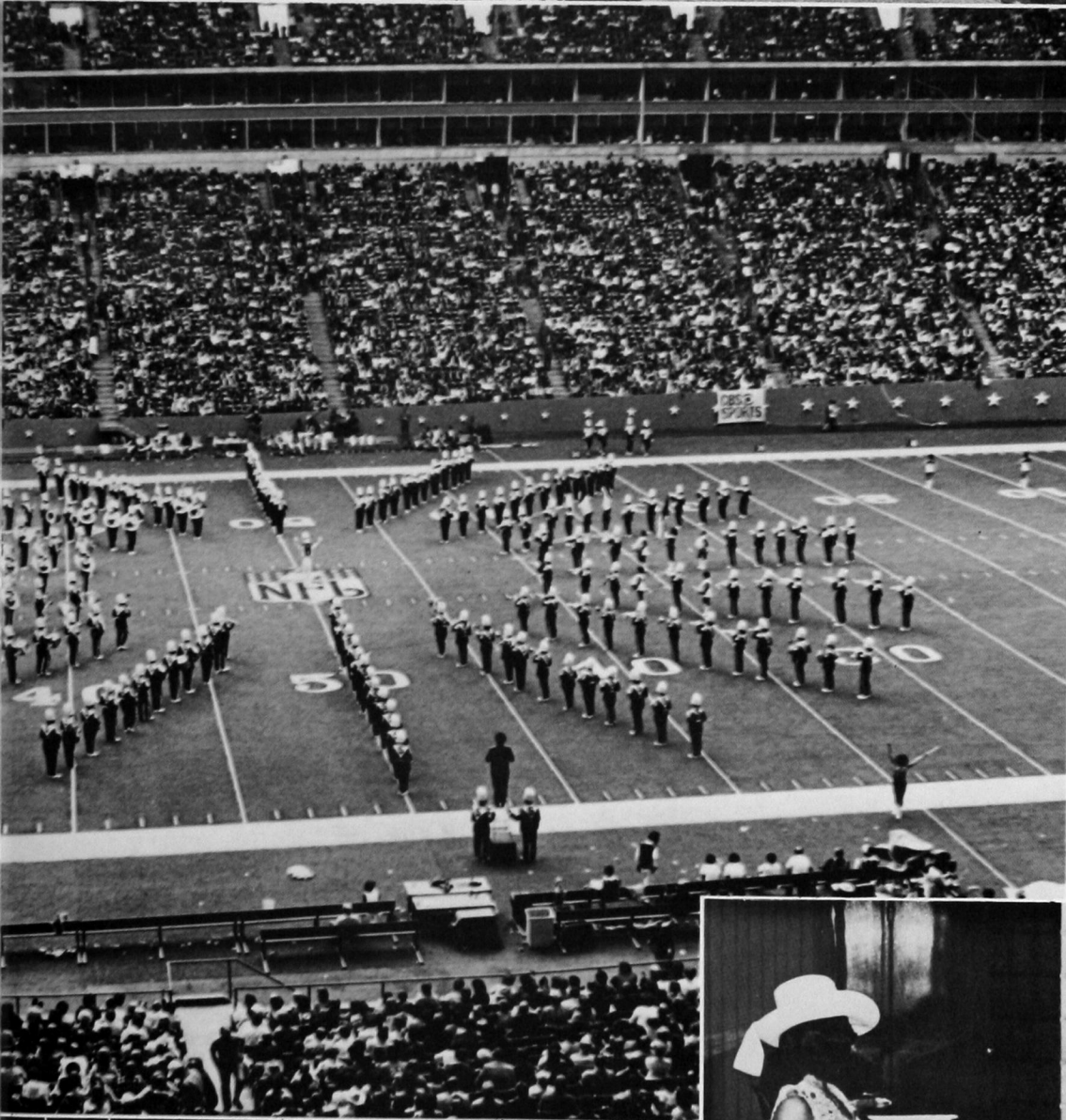

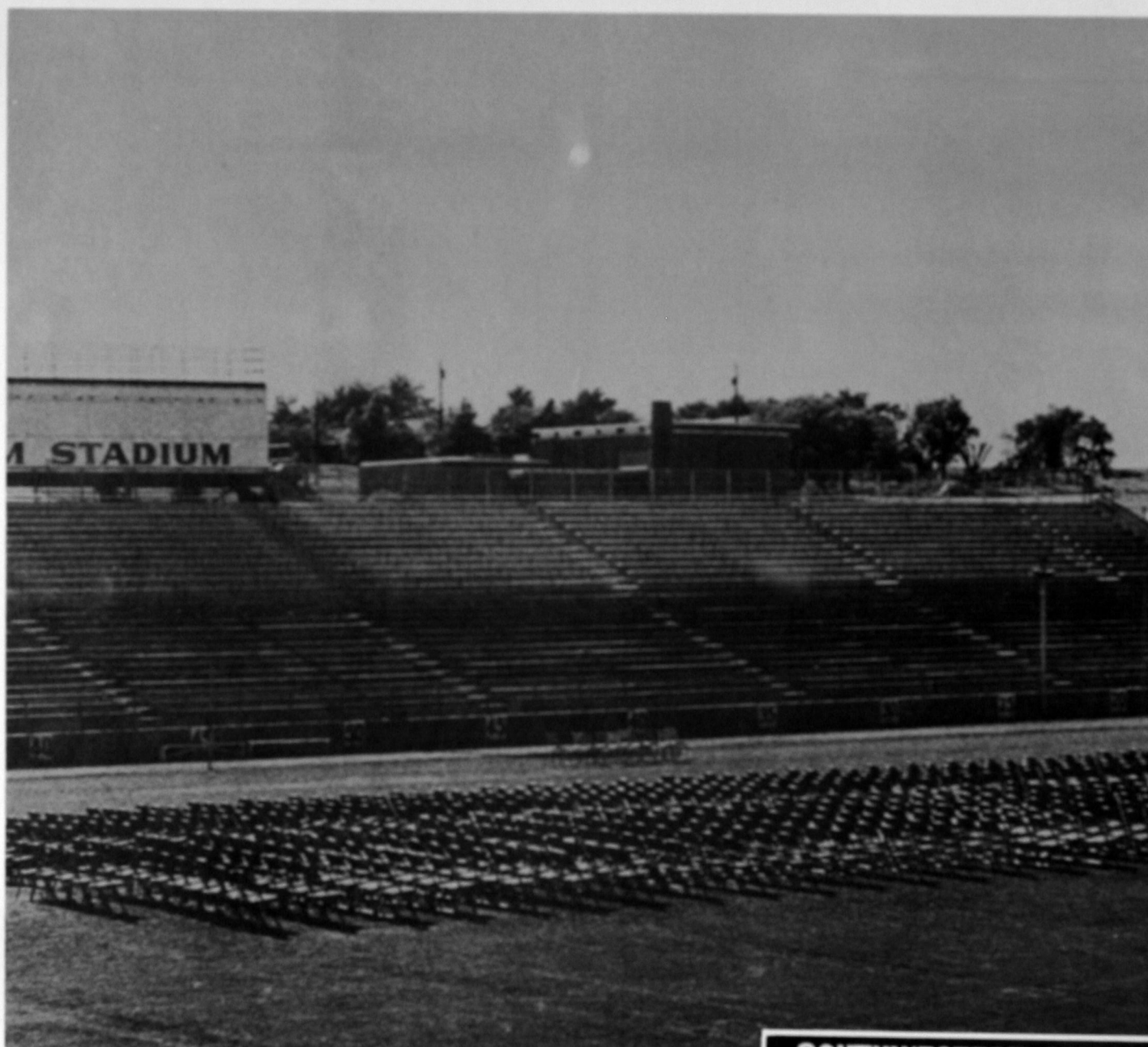

SOUTHWESTERN STATE

**DUKE AWARD F
& SENATE OFFICE
DEAN JANZENS BY A**

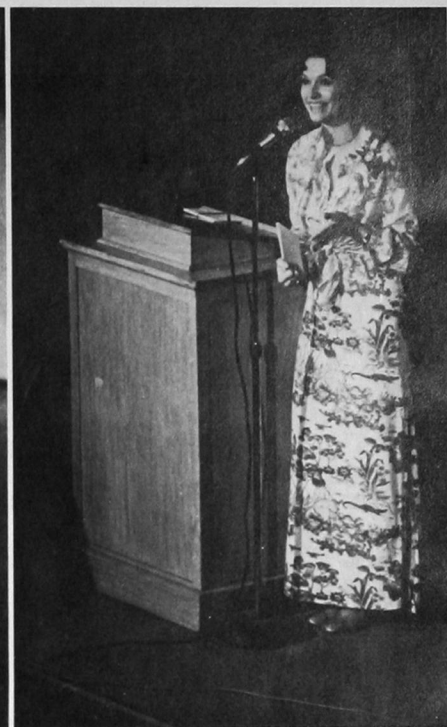

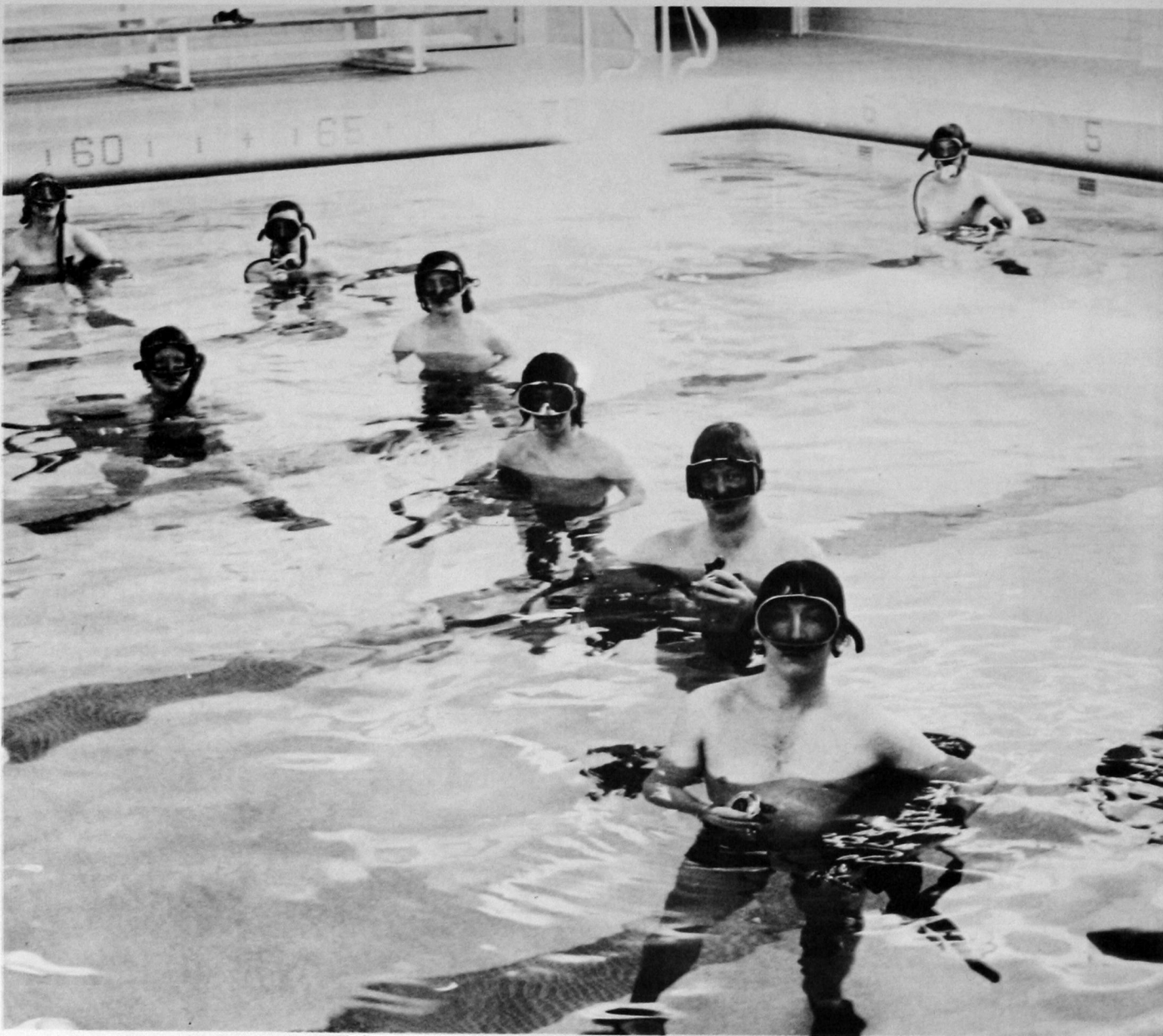

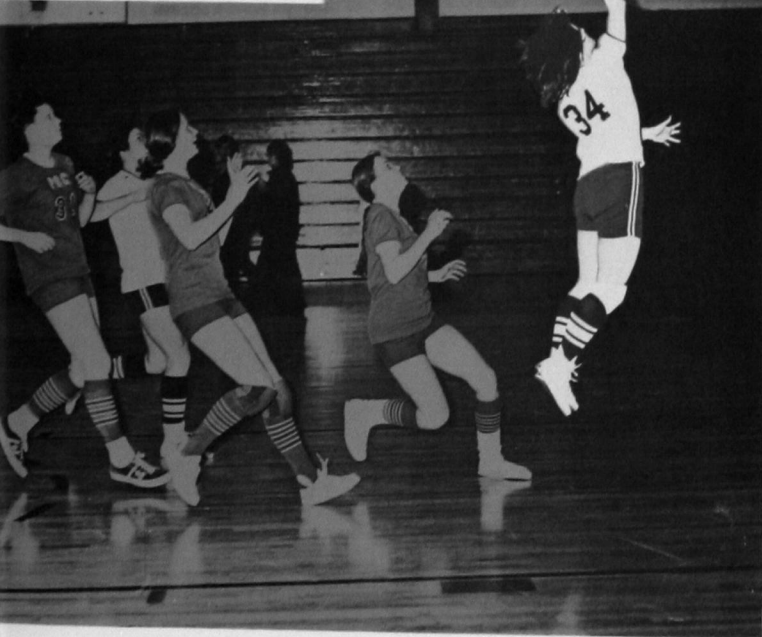

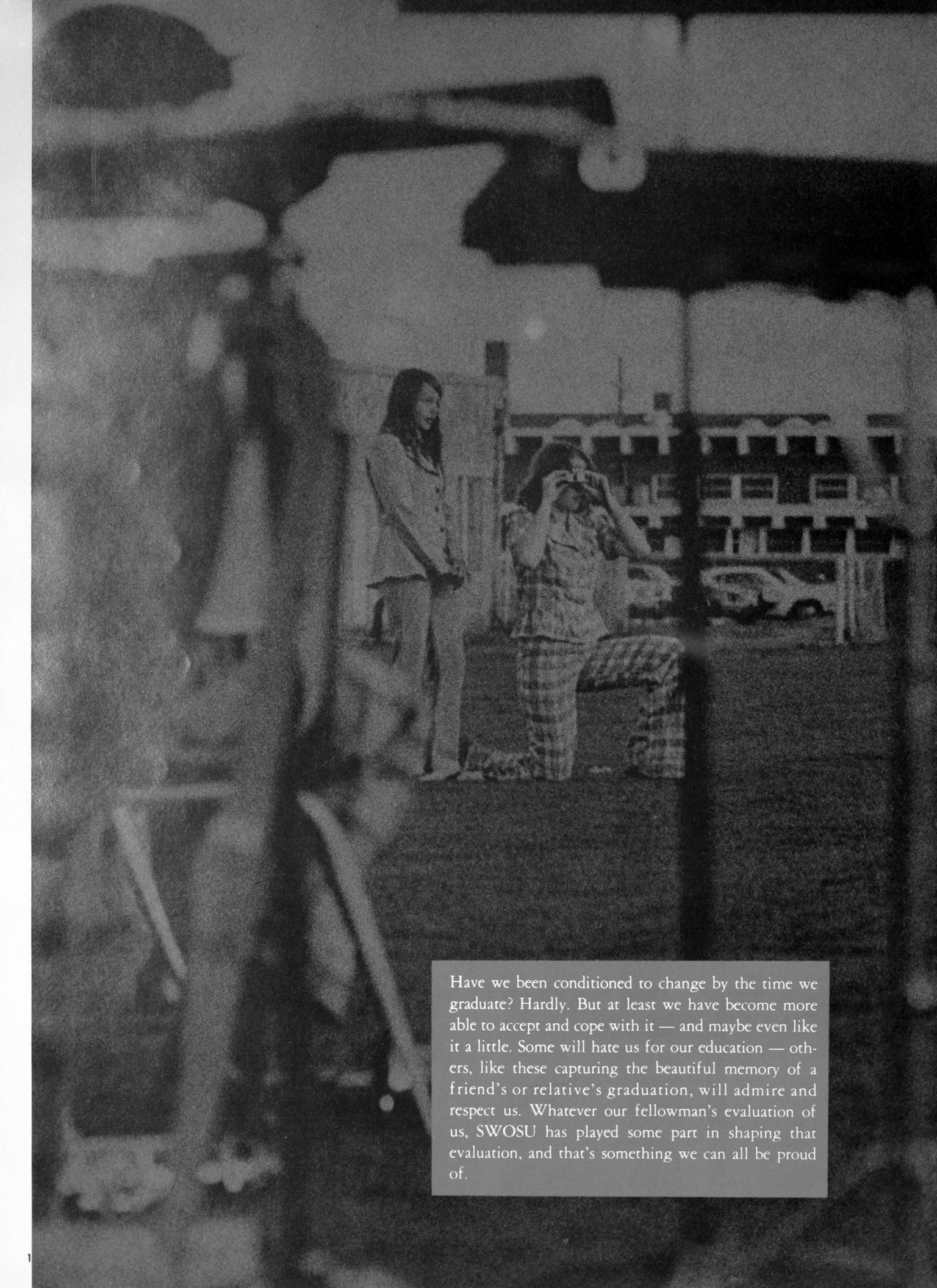

Have we been conditioned to change by the time we graduate? Hardly. But at least we have become more able to accept and cope with it — and maybe even like it a little. Some will hate us for our education — others, like these capturing the beautiful memory of a friend's or relative's graduation, will admire and respect us. Whatever our fellowman's evaluation of us, SWOSU has played some part in shaping that evaluation, and that's something we can all be proud of.

ACADEMICS



Governor

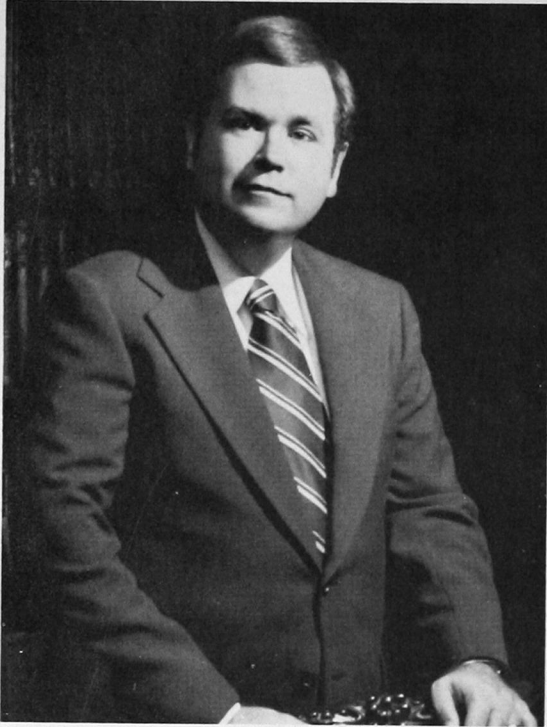

David Boren

Board of Regents



M. A. Diel
President



G. K. Allen
Exec. Sec.

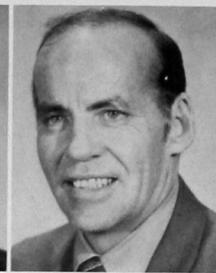

J. D. Hartan
Adm. Asst.



Harold T. Garvin



Mary R. Cherry



Dr. James A. Thomas



Jack M. Annis



Dr. W. R. Bradford



Dr. Leslie R. Fisher



Ed Livermore



Dr. C. T. Morgan

Oklahoma State Regents



E. T. Dunlap
Chancellor



Joe F. Gary
Chairman



John H. Patten
Vice-Chairman



G. Ellis Gable
Sec.



Russell D. Vaught
Asst. Sec.



Bob F. Allee



Ruby M. Hall



James L. Mills



Scott E. Orbison



John J. Vater, Jr.



President

Serving his first year as president of Southwestern, Dr. Leonard Gene Campbell fulfilled the expectations of faculty and students alike. The former superintendent of the Western Heights school system in Oklahoma City, he

also served as assistant superintendent and principal for the Moore Public Schools.

Dr. Campbell earned his BA in social studies and physical education from Southeastern State College and his MA and doctorate of Education

from the University of Oklahoma.

He and his wife Linda have one daughter, Kristi.

Deans

The Dean of Instruction holds one of the most important administrative positions on campus. This position is held by Dr. Louis Morris, who is directly responsible for the employment of highly qualified faculty members. He works closely with department heads, division chairmen, faculty and students and in curriculum development. Dean Morris assists administrators, faculty members, and students with any problems that might arise. All division and department chairmen are directly responsible to Dean Morris.

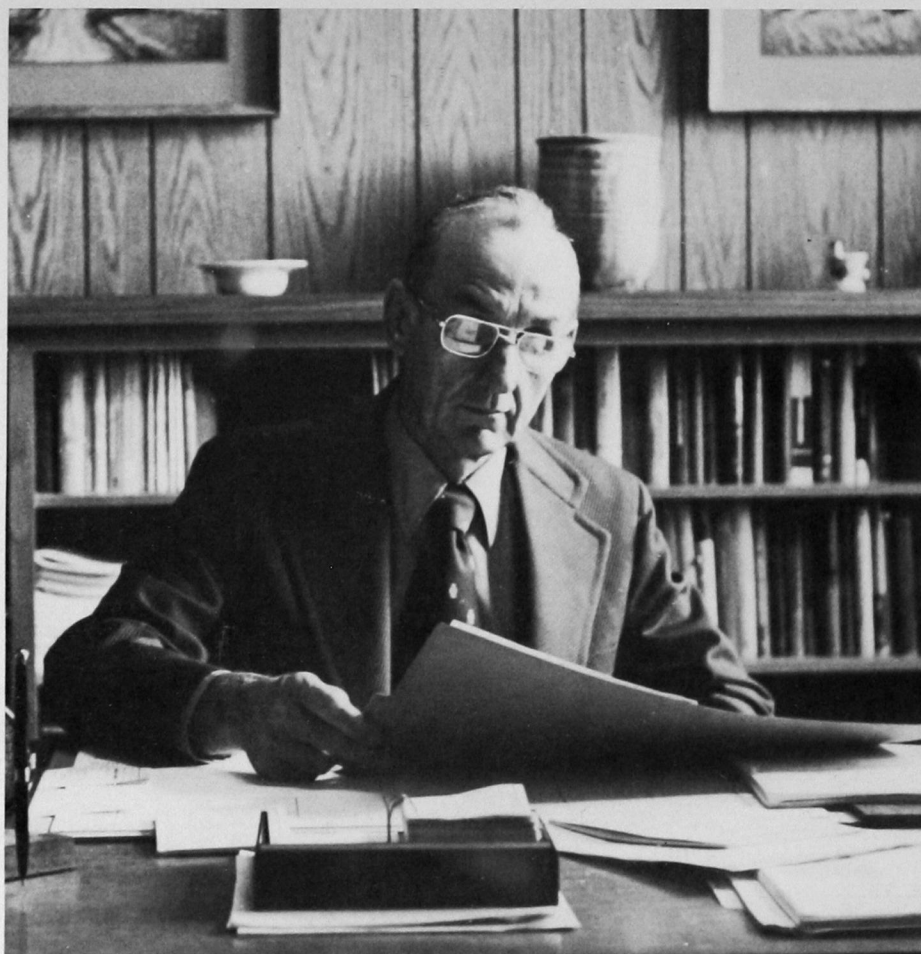

Louis Morris

Supervising one of the largest schools of study is Walter Dickison, Dean of the School of Pharmacy. He is responsible for maintaining a highly qualified faculty and supervision of the pharmacy curriculum. Dean Dickison is also one of the staunchest recruiters for the school. His ideas for a pharmacy program have proven successful, as the school is recognized as one of the finest in the nation.

Graduate School Dean Harold Massey controls the advanced professional program leading to the Master's of Education degree. He works with all departments implementing new graduate courses and programs and in formulating schedules of graduate school offerings. Dean Massey also serves as chairman of the policy-developing Advanced Professional Council and as chairman of the three-person Administrative Committee of the Council.



Walter Dickison



Harold Massey

Deans



Fred Janzen



Freda Johnson



Lee Ash

Supervision of student affairs is one of the many tasks performed by the Dean of Students Fred Janzen. He supervises social affairs, campus organizations, student housing, campus security and the student health program. Maintaining student personnel records, supervising student counseling, and serving as executive secretary for the academic advisory program, are just a few of the Dean's duties.

The Dean of Men, the Dean of Women, the college nurse, and the supervisors for the residence halls are responsible to the Dean of Students.

Aside from controlling the whims of the "Women's Libbers" on campus, Dean of Women Freda Johnson is a member of the Department of Student Personnel Services, and is responsible for these services as they relate to women students. Also testing programs, freshman orientation, women fraternities (sororities), and on campus housing are responsibilities of Dean Johnson.

Keeping over two thousand men in line is no easy task. Dean of Men Lee Ash accomplishes just that each year, along with his numerous other duties. Dean Ash is a member of the Department of Student Personnel Services, and is also involved with campus fraternities and freshman orientation.

Administration

Director of Placement, Mark Mouse, is showered with information daily about prospective employment for Southwestern students. The Placement Office also houses confidential credentials used for evaluation by employee seekers.

The Student Aids Office is of great value to many students, as financial problems are universal in the lives of most. Dr. Warren Wilson,

director, provides some relief for the omnipresent dilemma by way of campus employment, including the work study program, loans, grants and scholarships.

Although some students would just as soon not see their transcripts, Registrar Bill Wilmeth and Assistant Registrar Harold Jackson make sure they are up-to-date for the concerned stu-

dent to view. Other duties in the Registrar's Office include guiding the student through the maze of hours required for graduation, and keeping the records straight.



Mark Mouse



Warren Wilson

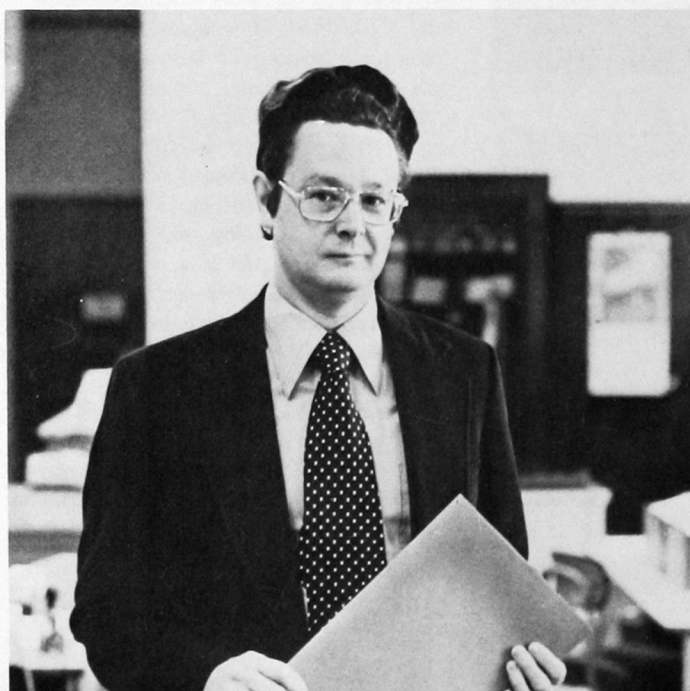

Bill Wilmeth

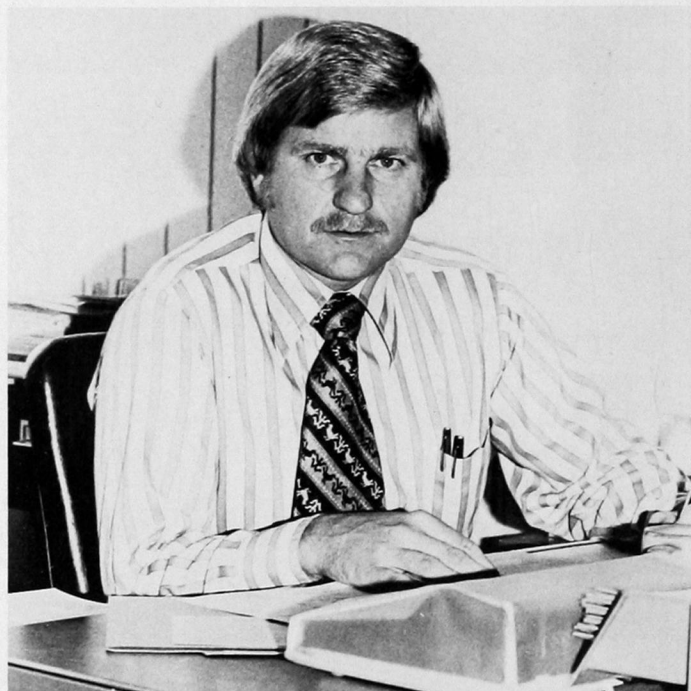

Harold Jackson



David Gwinn



Jack Shelton



Cliff Camden

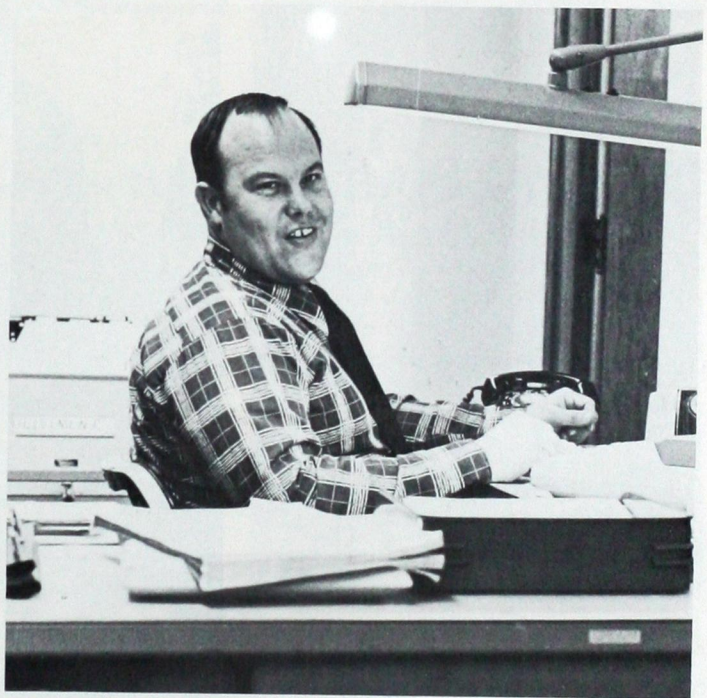

John Hays

Classroom aids are vital to the over-all instruction effort. Instructional Media Director David Gwinn provides Southwestern classrooms with such items as tape recorders, projectors, video tapes and many other inanimate teaching assistants.

Reporting to the entire state and many parts of the nation what Southwestern students are

doing is no easy task. But Jack Shelton, Director of Public Relations, does it and does it well. Along with his other duties, Mr. Shelton keeps alumni informed about fellow students through the newsletter "Echoes From the Hill" which is printed periodically.

It would be safe to say that the Business Office is simultaneously the most popular and

unpopular place on campus. Here, students pick up their payroll checks, only to turn around and pay bills accumulated through the course of the semester. Business Manager Cliff Camden, Assistant John Hays and the rest of the staff keep the office in smooth running order.

Health Services Center

Facing daily barrages of fake illnesses and occasionally, the real thing, is Nurse Frances Sill. It is her duty to check out the complaints of the students and give them advice on health problems. Also, Nurse Sill is responsible for the "note to the teacher" in case a class is missed.



Frances Sill

Upward Bound

Upward Bound has been a thriving program on campus since 1966. Its main objective is to provide motivation for individuals who want to help themselves. Kathryn DeFord and Assistant Wilmer Cooper have kept the program alive and well at Southwestern.



Kathryn DeFord



Wilmer Cooper

Student Union

The Student Union — a great place to go when cutting a class, meeting a friend, or flirting with the opposite sex. Whatever the reasons for visiting the Union, it is, without a doubt, the most popular place on campus.

Student Union manager Virgil Downing keeps things in tip-top shape. H. R. Gandy keeps the Snack Bar full of all sorts of goodies, and Bill Henderson, Food Services Director, provides the Union Cafeteria, as well as the Rogers-Jefferson Cafeteria, with tasty, nutritious food for students.



Virgil Downing

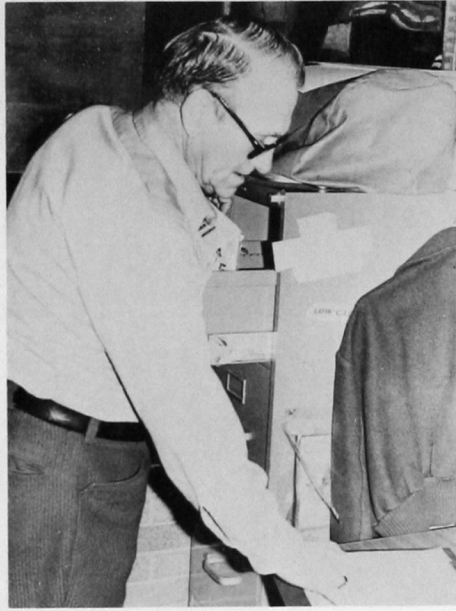

H. R. Gandy

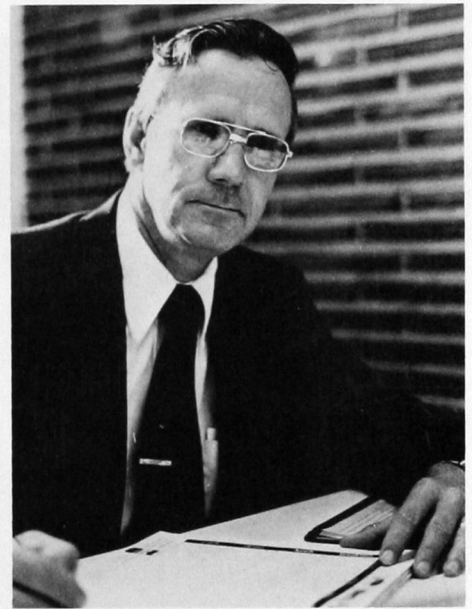

Bill Henderson



Library

A building on campus avoided by some and virtually lived in by others, the Al Harris Library, is one of the most beautiful structures on campus, as well as one of the most useful.

Head Librarian, Shelia Hoke, and her able staff, reshelve books after a stampede of students, keep up to date periodicals, provide check-out services, and perform other duties, too numerous to mention here. Knowing where thousands of books are kept is enough to fill anyone's mind to the brim.



Shelia Hoke



Staff members of the Al Harris Library from left: Charles Ingram, Marinelle Harris, Jeff Hurt, Shelia Hoke, George Alsbach, Mable Mickley, Teresa Linton.

Dorm Parents

The job of a dorm parent does not begin at 8:00 AM and end at 5:00 PM. It is an around the clock affair.

No one knows that better than the six sets of dorm parents at Southwestern.

From Neff, to Parker, to Jefferson, to Oklahoma, to Rogers, to Stewart, earth-shattering crises arise, only to be quelled by the firm but soothing hands of dorm parents.

It could be said that they set the trends for actions of the entire student population through their influence upon resident individuals.

Dorm parents and their respective dorms are: Billy and Kelly Ryan, Jefferson; Mike and Sharon Mills, Oklahoma; Jimmy and Dorinda Reynolds, Rogers; James and Sandra Davis, Parker; Pat and Lynn Jordan, Stewart; Daniel and Darla Anderson, Neff.



Billy and Kelly Ryan

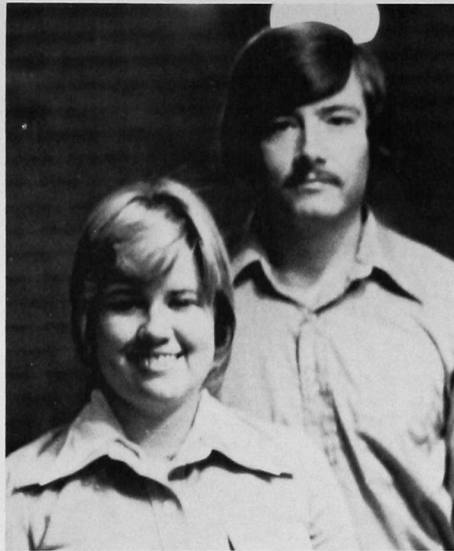

Mike and Sharon Mills

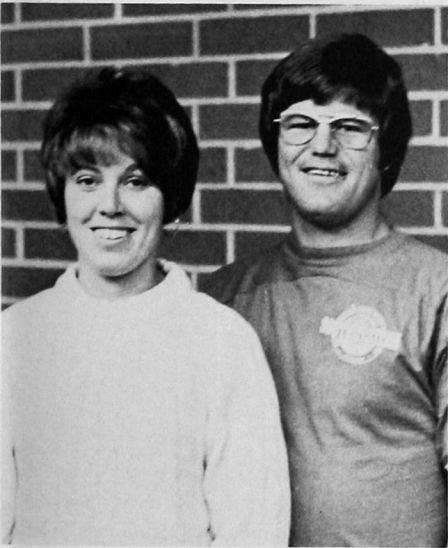

Jimmy and Dorinda Reynolds



James and Sandra Davis

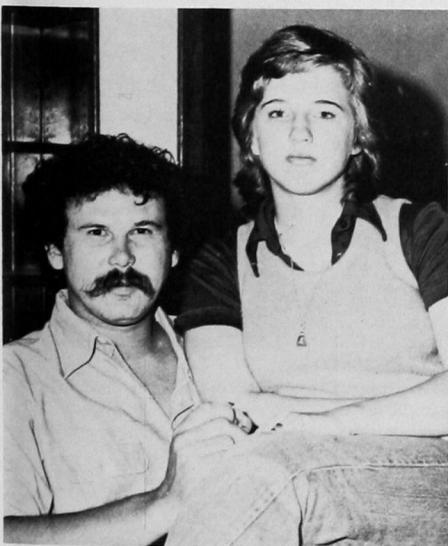

Pat and Lynn Jordan



Daniel, Darla, Karma Lee, and Tamigene Anderson



ART

By walking into the plaza of the Southwestern Art Building, anyone can determine within a short time much about the department itself and its goals in education. The subject matter of the students' paintings on display indicate the wide spectrum of classes offered. On a given day, graphic designs, life drawings, and mobiles are all seen in the gallery. In a corner is a display case filled with the products of the jewelry and metal design classes. Another display case holds the end results of another facet of the Art Department curriculum — ceramic and pottery designs.

All of this work insures that the Southwestern graduate can become an important element of the art world. Personalized instruction prepares a portion of the students for a career in the com-



mercial art field. Included in the sixty-hour commercial degree are courses in advertising and layout design and commercial techniques. These classes, along with many others, yield students that can work well in journalism, advertising, and even photography. By coupling his art interest with a teaching degree, a Southwestern student can obtain a bachelor's degree that will qualify him to teach art in the public school.

Art Department faculty members include: Front Row, Left to right: Dick Taflinger, Montee Hoke; Second Row: R. Park Lang, Warren Waggoner; Third Row: James Terrell, Denny Carley, Leroy Schultz, Randy Dugan.

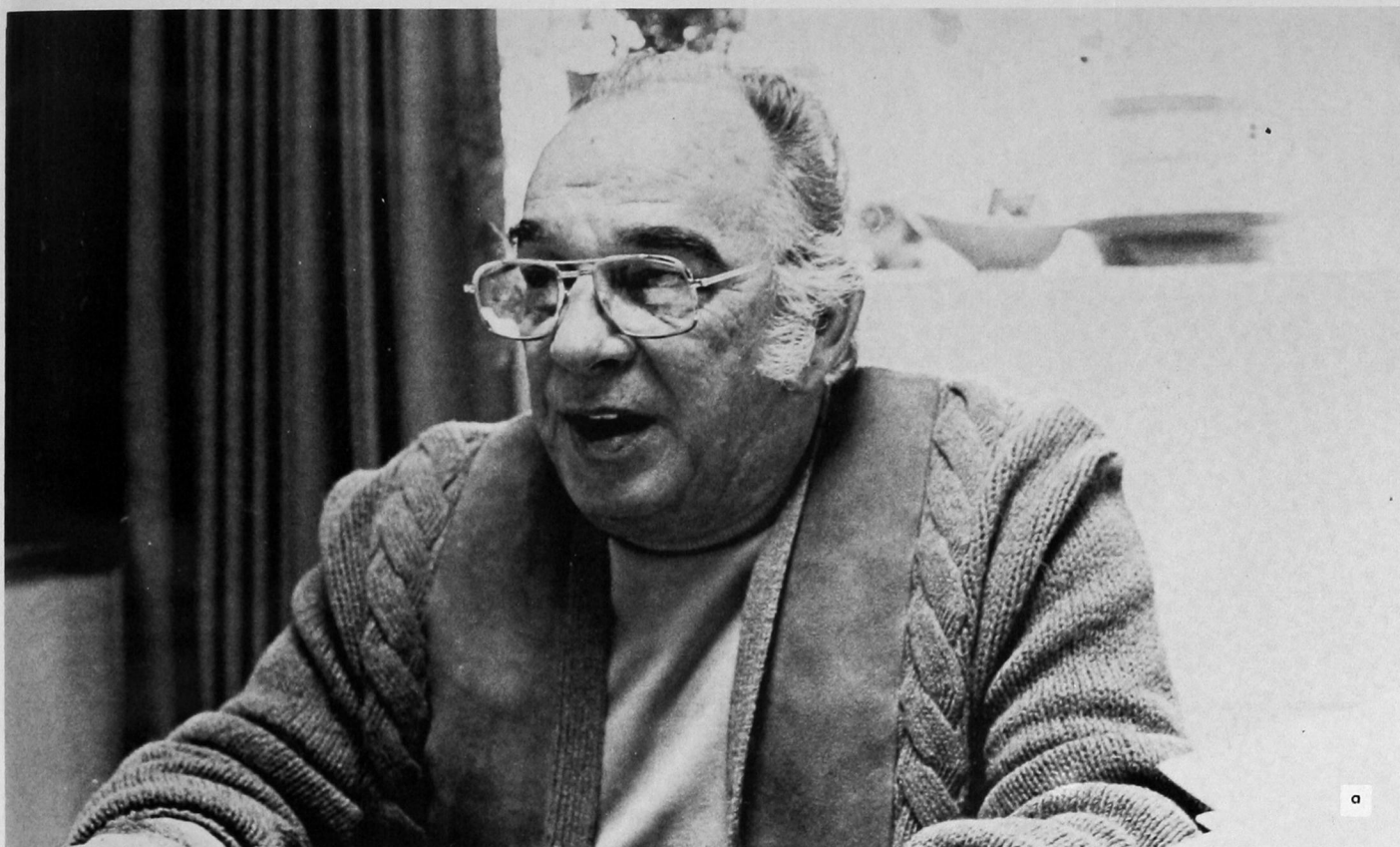

a



b



c

- a. Department Chairman Richard Taflinger discusses current trends in the field of art.
 b. University coed busily works at potter's wheel in ceramics class.
 c. Whether oils or tempera, painting remains an important part of art education.



Biology

Shown above are members of the Southwestern Biology Department: Left to right, Front Row: Buena Ballard, James Lovell, Stu Akers, Harold Cole, Michael Nelson, Faye Kelln; Second Row: Ottis Ballard, Ron Segal, Bob Lynn, Marion Schuld, Tom Gray, Larry Dickerson; Third Row: Dennis Messmer, Allan Badgett, Roy Dick, Gary Wolgamott.



Life — the very essence of it is studied by hundreds — even thousands — of students who frequent the campus of Southwestern. Mysticism becomes realities right before their eyes as they peer into a microscope that can magnify a cell over one thousand times its normal size. Everyday events suddenly take on new meaning as pupils begin to discover what actually goes on in the process of living each day. Indeed, each class offered in the biological (life) sciences field opens a multitude of doors to new discoveries taking place every day.

In order to help each of us learn a little more about what is going on around us continuously, the biological sciences curriculum has been included in the general education requirements for this institution.

Individuals have the alternative to delve into the study of life and living things in the area of biological concepts. They learn in this course about the basic functions and materials of all living substances. Surprisingly enough, biology students soon find that they are not worth as much as they thought they were. Actually, the chemicals that compose the human body can be salvaged at a price less than five dollars.

More detailed studies are also offered in the form of botany (plant life) and the behavior and characteristics of animals (zoology).

As more advanced studies are conquered, students encounter genetics and biochemistry. The studies of botany and zoology are utilized in the laws of heredity in genetics. Life processes in relation to chemistry are applied in biochemistry.

Opportunities for biological sciences majors are unlimited. Every minute that passes unveils a new discovery in the land of the living. Never will everything be known about life, but we can continue searching and learn all we can about ourselves and our environment.



a. Southwestern's greenhouse provides an endless supply of plants for science experiments.

b. Biology students learn to observe and record data for the experiments they perform.

c. Dr. James Lovell heads the Biology Department.

d. Graduate assistant Wilmer Cooper explains the procedures of an experiment to his brother Milton.



BUSINESS

With new and better machines coming into the department, the Business Department at SWOSU is progressing by leaps and bounds.

As chairman, Dr. W. W. Ward maintains high standards set by the department. In addition, he instructs several courses in accounting.

The modernization of the university's Business Department has transpired through the acquisition of several new business machines such as the "Memory Typewriter," which is capable of storing several letters at a time.

Business machines are maintained primarily on the third floor of the Administration Building. Frequently heard there are the sounds of over eighty typewriters working, adding machines computing and an instructor's chalk pecking the blackboard as he pounds ideas surrounding accounting into the heads of his students.

Major and minor fields of study are offered in the many and varied aspects of the field of business at SWOSU. In addition, a forty-hour short course is offered to supply the background for a career to the student interested in secretarial and clerical work.

Upon Dr. Ward's retirement at the end of the school year, Dr. Roger Egerton will become department head.



a



c



b

a. One large portion of any business major's curriculum is mastering the use of office machines.

b. The computer programming lab shows the technological advancement of the business world.

c. One of the many speakers at SWOSU's Accounting Club meetings was local merchant Bill Brooks.

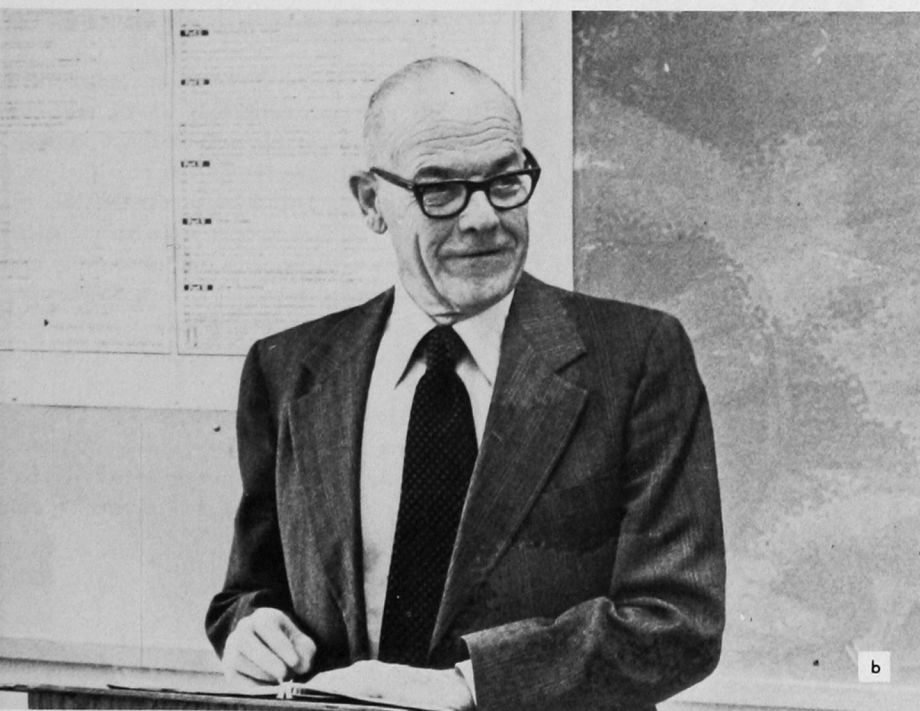

a. Shown above are members of the Southwestern Business Department: Left to right, Front Row: Verda McKellips, JoElla Hundley, Kathy Dickey, Nancy Fleishmann; Second Row: W. W. Ward, Earl Raleigh, Ruby Robertson, Pauline Fahle; Third Row: John A. Thomasson, Charles Page, Dale Hansen, Joanna Hibler, Harry Nowka, Albert Gabriel; Fourth Row: James Horsburgh, Thomas Foster, Lamar Crall, Billy Johnson, Randy Russell, Gary Uhland, Roger Egerton.

b. Dr. W. W. Ward completed his last year as department head before retirement. Dr. Ward has taught auditing, municipal accounting, and other accounting courses, while directing the Business Department.

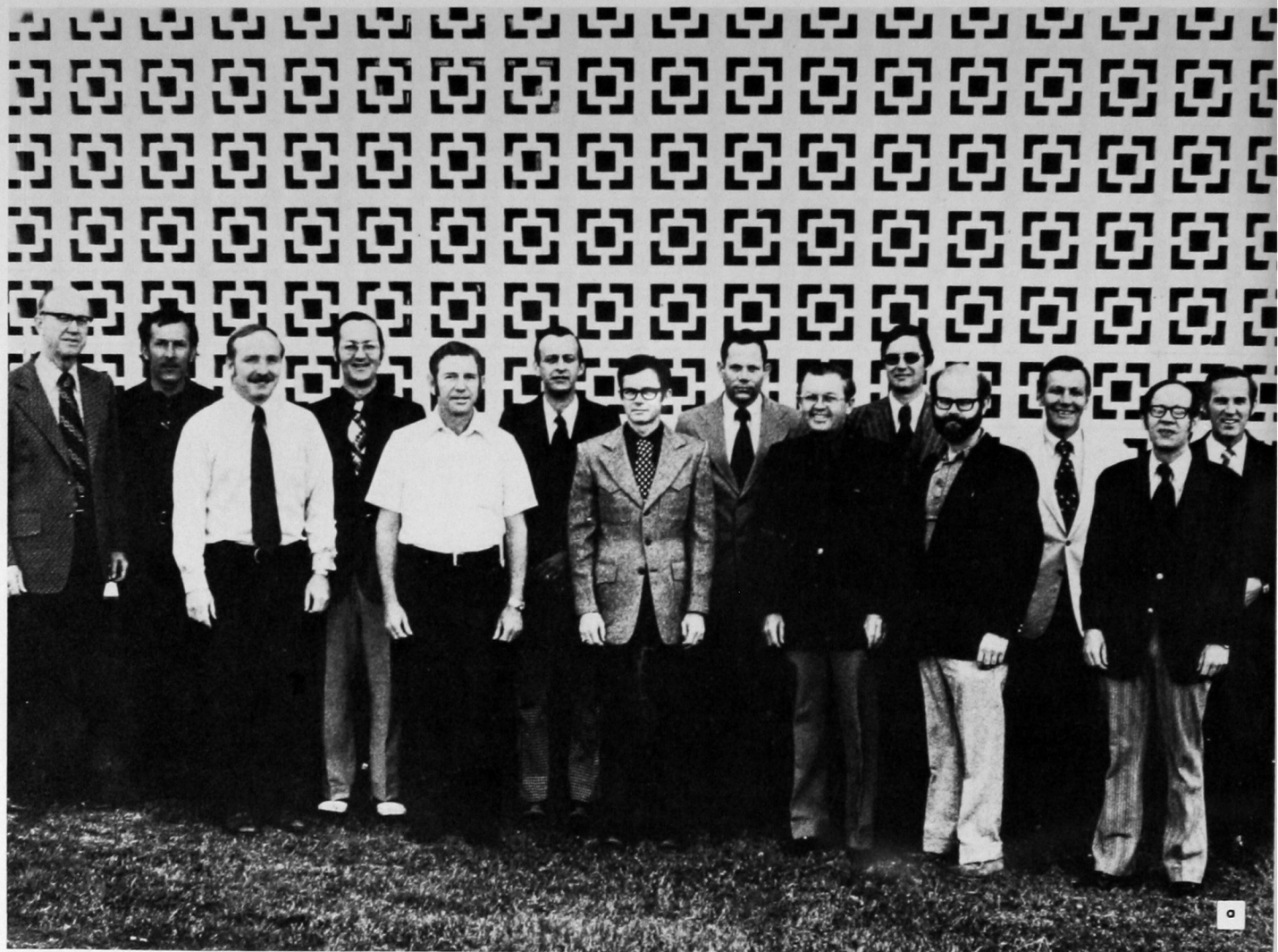

CHEMISTRY

The field of chemistry began its growth many years ago with the crudest forms of experiments, but the discoveries that were made then led to the highly technical science that chemistry is today.

With this growth has come change, and with every change chemistry produces more knowledge of how to cope with the future problems.

The chemistry courses provided by the Department of Chemistry at SWOSU range from the basic courses required for industrial careers to the required courses necessary to prepare students to become professional chemists.

The Department of Chemistry also offers the most modern equipment available at any university.

The student who graduates with a chemistry degree at SWOSU is specialized so that one day he may become the man or woman who brings about a discovery that could change the condition of the world.



a. Members of the Southwestern Chemistry Department include: Left to right: G. E. Castleberry, Ed Neparko, Allen Lane, Rolan Decker, Hal White, Talbert Brown, Stuart Burchett, Dan Dill, M. C. Weber, Don Hertzler, Harlan Frame, Donald Hamm, Don McGurk, Bobby Gunter.

b. The simple manufacturing process that produces nylon is demonstrated to a group of high school students by Dr. Bobby Gunter, associate professor in the Department of Chemistry.

c. Dr. Donald Hamm, chairman of the department, has headed its activities since 1970.

d. Rows and rows of test tubes are a vital part of each chemistry lab.

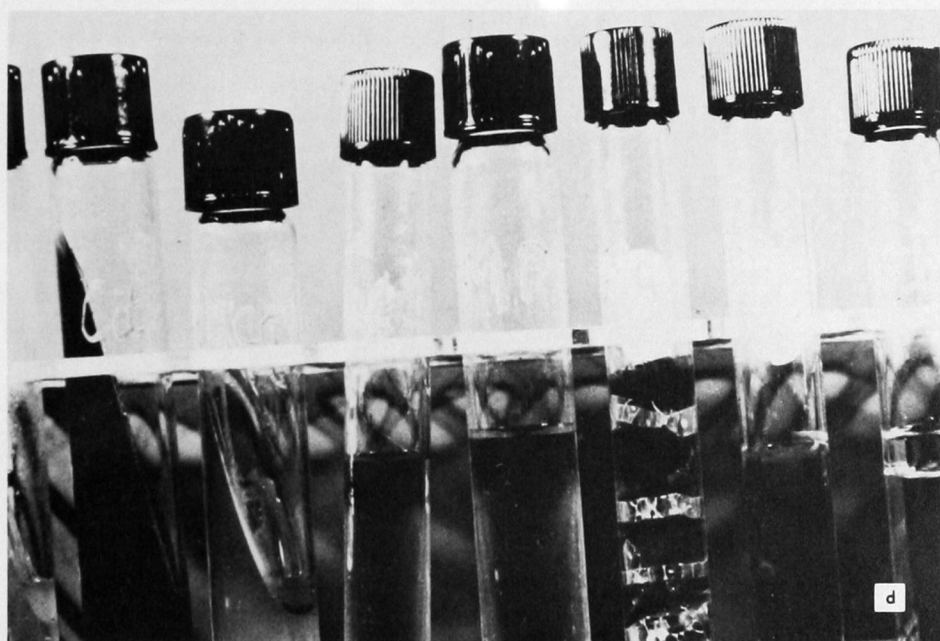



General Education

The General Education Department of SWOSU is concerned with educating students in the major areas of knowledge and experience. General Education, sometimes called lower division work, consists primarily of basic courses for all students. These courses are designed to provide students with understanding, awareness and appreciation of areas other than their fields of specialization. All students must complete 32 hours of requirements and 15-16 hours of electives of General Education in order to obtain baccalaureate degrees from SWOSU.

Whether pharmacy, medical technology, business administration or commercial art is one's chosen major, communicative skills are always a valuable asset; that is why English and speech courses are part of the G.E. requirements.

To develop a deeper understanding of physical and biological phenomena, a variety of subjects are offered, such as biology, geology, astronomy, physics, and chemistry.

Beneficial to all students are the Health, Physical Education, and Recreation courses. Not only learning how to remain healthy and physically fit, but also learning lifetime recreation skills is important now and in the future.

American society today is concerned with making its citizens aware of their cultural, social, and political heritage. SWOSU does its part by requiring students to study American history and government.

Becoming more important in our industrialized, computerized society is the field of mathematics. Students may fulfill math credits by taking any type of college mathematics or computer science.

An educated person is one who is well-versed in many areas, not just one specialized field. Southwestern Oklahoma State University has for its basic aim the establishment and maintenance of well-rounded education for all students to its various programs. The General Education Department serves this purpose well.

a. Members of the General Education Committee include: Seated, Left to right: Mel Fiegel, Cindy Shangreau, James Sill, James Griffin, Buena Ballard; Standing, Left to right: Gloria Ardueser, Denny Carley, Verda Smith, Kim Schmidt, Roger Egerton, Harold Budde, Dennis Reimer, Laurie Switzer, Virginia Dick, David Pearce, Kent Baker, Lois Fisher, Garabed Armoudian.

b. Star gazing in Astronomy lab can be fun — but cold.

c. Public speaking is one of the activities a Basic Speech class includes.

d. Members of the Philosophy and Religion Committee include: Left to right: John Abel, James Sill, Billy King.



b



c

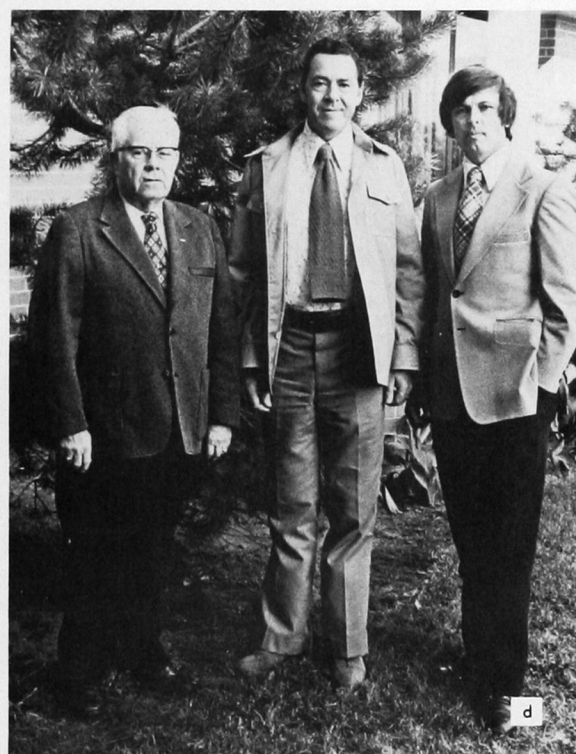

d

Health, Phys. Ed. & Recreation

Planning the "program of tomorrow" is the new outlook that HPER Departments of many colleges and universities across the nation are taking. Providing students with lifetime leisure skills is what this new program is all about.

These HPER programs are designed to teach students how to spend their leisure time wisely, how to perform the skills of the physical arts, and how to apply their own creativity and energy to recreational activities. Having fun, while still getting plenty of exercise, is the name of the game.

Dr. Van Horn, department chairman, says that SWOSU is planning programs for adult student, and community education. Already incorporated into Southwestern's HPER program are basic scuba and snow skiing. New courses anticipated are fencing and mountain climbing.

Although this new program of tomorrow for the HPER Department is part of THE NEW UNIVERSITY here at Southwestern, the old still survives. This department provides its major and minor students with general knowledge and skills and also intense studies in the specialized areas they choose.

Health, Physical Education and Recreation are areas which should not be overlooked by anyone. Mental and physical knowledge gained within this department can be beneficial throughout life.

a. Basic Scuba is one of the new HPER courses offered to both men and women students.

b. Intramural volleyball, like man hunting, creates much interest among campus coeds.

c. Faculty members of the HPER Department include: Left to right, Front Row: Gene Robbins, Otis Delaporte, L. J. Van Horn, Van Wilhelm; Second Row: Diane Busch, Stu Marquis, Diane Hawkins, Ken Rose, Ernestine Wright; Third Row: Jim Thomas, Cecil Morris, Laura Switzer, Charles Hundley, Lin Murdock, Cecil Devine.

d. Dr. L. J. Van Horn has been HPER Department Chairman since 1957.

e. Both fun and competition is involved in the sport of bowling.

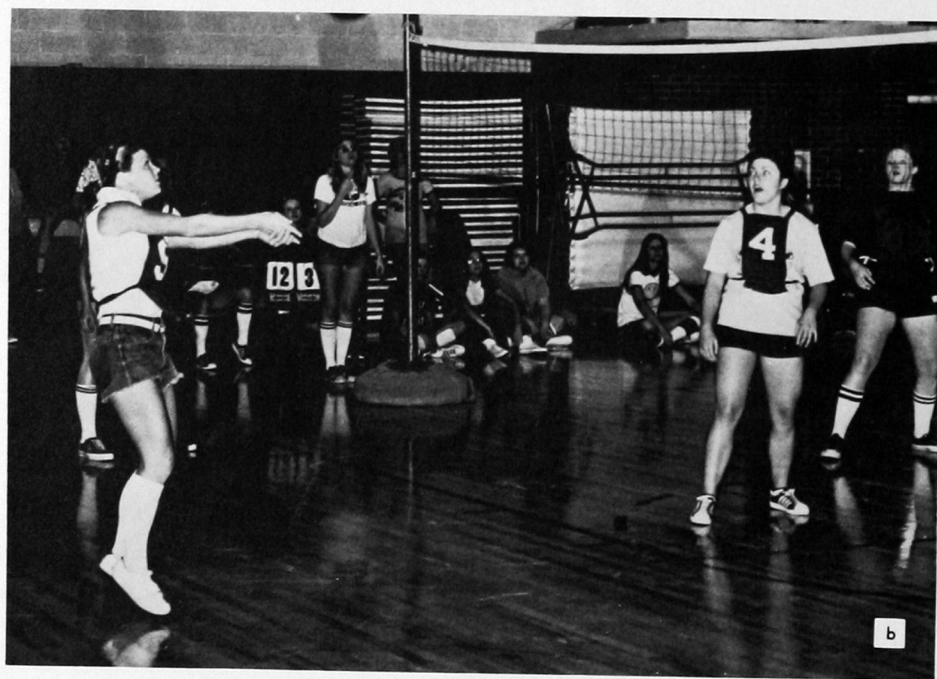

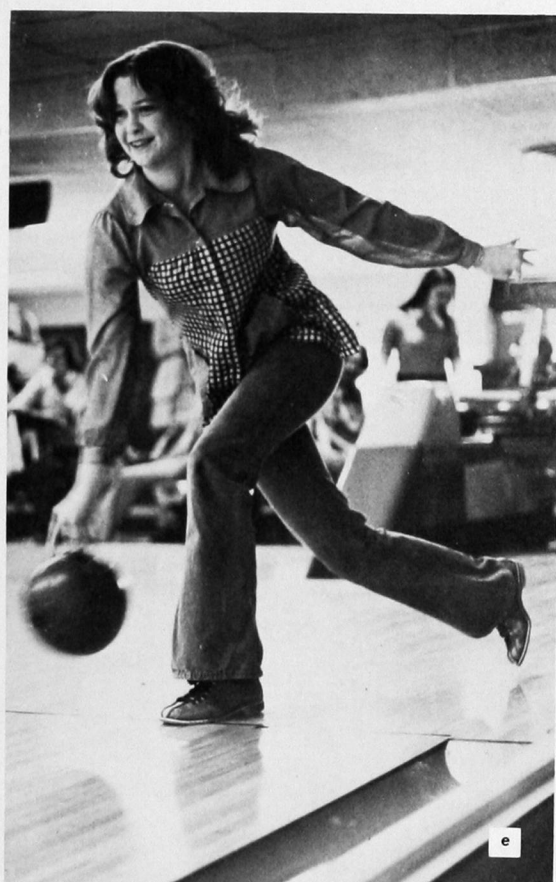

Home Ec.

As far back in history as one cares to delve, home economics has always been important. Even in the most primitive of homes, the basic aspects of home economics — preparing food and clothing for the family — were always found.

Today in our more modern life style, especially in a time of economic inflation, home economics takes on a much broader range of activities than simply knowing how to prepare food and clothing. The college graduate who has a degree in Home Economics is specialized in the business aspects of running a household. She also has a ready knowledge of child care and guidance.

All these aspects are witnessed when one observes the courses offered in the Home Economics Department at Southwestern Oklahoma State University. There are a broad range of classes supplemented with laboratory work in cooking, sewing, and working with children.

Department Chairman Helen Brown and the entire Home Economics faculty work to bring about these interesting and useful classes and laboratory experiences so that they will appeal to potential Home Economics majors. Their realization of the essential need for this type of training prompted the inclusion of this learning process in the department.

a. Faculty members of the Southwestern Home Economics Department are: Seated: Bessie Fiegel, Helen Brown; Standing: Keren Miller, Janis Lovell, Virginia Dick.

b. Dr. Keren Miller shows her doctoral dissertation to Mrs. Helen Brown, chairman of the department.

c. Mitzie Mol enjoys some of the delicious food that has been prepared by classes in food preparation.

d. Observing children and their habits plays an important part in the psychology-oriented classes in the Home Economics Department.

e. Excellent facilities found in the kitchens make food preparation an enjoyable experience.





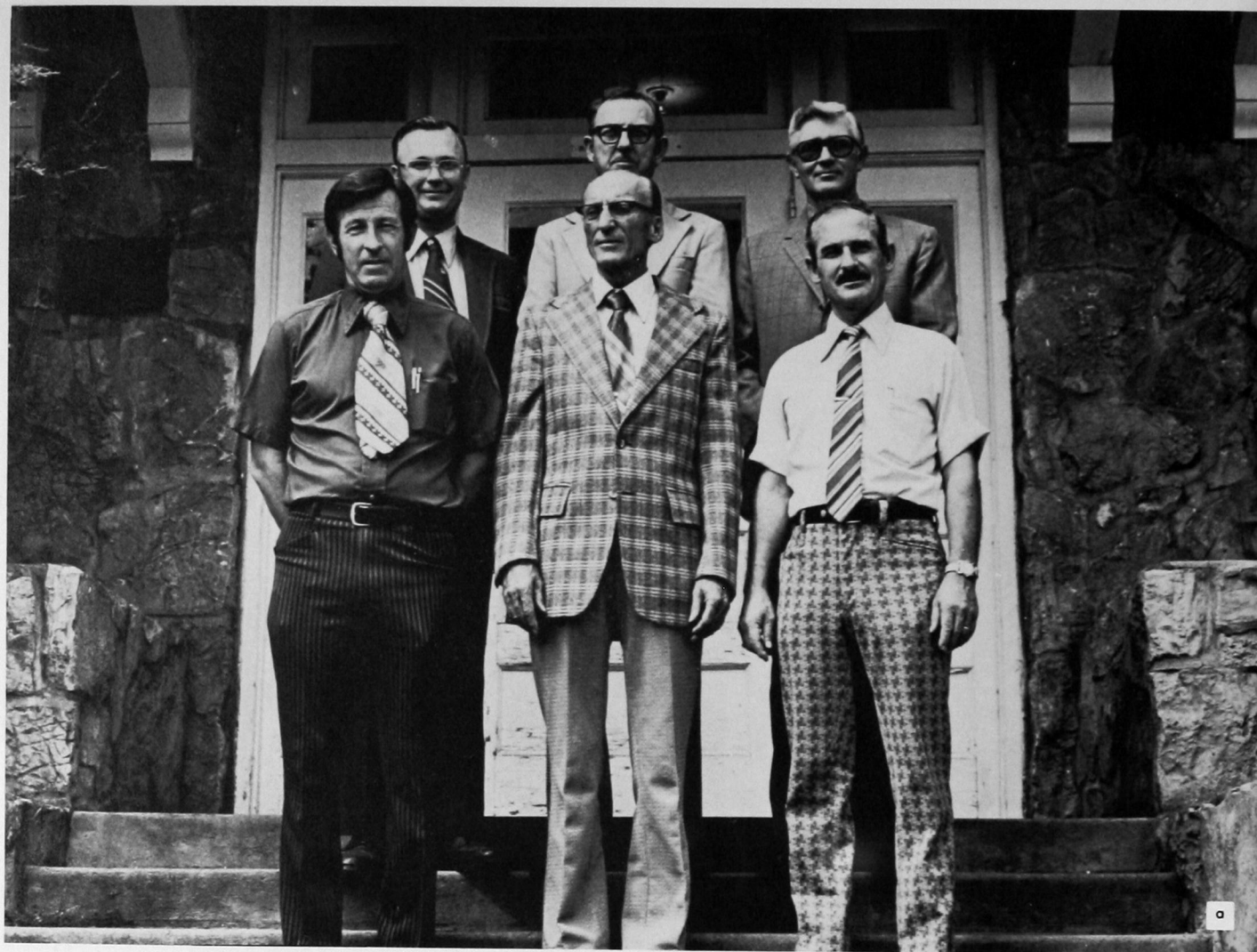

INDUSTRIAL ARTS

Many students skillful in hand work and crafts have found a home on the northeast side of the Southwestern Oklahoma State University campus. Here is found the building that houses the Industrial Arts Department.

The department offers courses in woodwork, drafting, metalwork, and electronics. Engines of various nature are studied, with the addition of a new rotary engine furthering the learning possibilities.

Many students take Industrial Arts courses only for the personal knowledge to be gained, and expect only to use this knowledge in their homes. On the other hand, many students seek Industrial Arts as a major, planning to pursue a teaching career or looking for professional careers in their fields of interest.

The staff of this department has proven successful in producing many talented teachers and professionals and is looking forward to the same measure of success in the future.

a. Standing on the steps of the Industrial Arts Building are faculty members: Left to right, Front Row: Alvin Adams, Grant Hendrix, G. B. Stotts; Second Row: James Griffin, Arthur Raley, Don Mitchell.

b. Dr. James Griffin heads the Industrial Arts Department and has been honored for his fine work by being elected to positions such as the Board of Directors of the Oklahoma Industrial Arts Association.

c. These four men students are gaining practical knowledge by their work around campus.

d. Welding is but one facet of the total Industrial Arts program.

e. Industrial Arts is not just for men, as this coed proves.

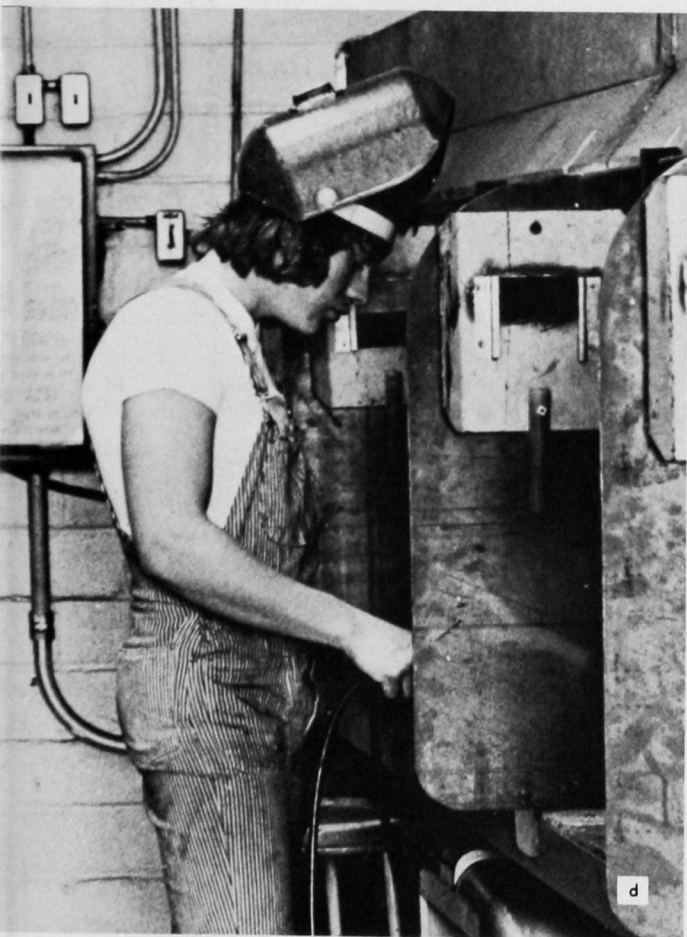



Language Arts

Working with words can be truly interesting for the naturally-inclined and gifted person. The Language Arts Department strives to create the proper atmosphere in which to train just such an individual.

Beginning with course work in fiction and poetry and progressing to more difficult studies of recent authors, the English major or minor graduates with a well-rounded background.

Still another major offered by the department is Speech-Theatre. This growing field of study lets students learn the finer points of costume design, make-up application, and stage construction while they are acting in campus-produced dramas.

Labs are an integral part of the Foreign Languages major's life. By devoting many hours, Southwestern students master Russian, Spanish, and German.

In the course of attaining their minor, journalism students acquire skills to further their chances for careers in the communications field. Both the campus newspaper, THE SOUTHWESTERN, and the annual, THE BULLDOG, offer practical experience in compiling publications.

a. Language Arts Department faculty members include: Left to right, Front Row: George Hejna, Ted Pyle, Eugene Hughes, Carol Lackey, Robert Sam Lackey, Con Hood, Richard Wilson; Second Row: Claude Kezer, Delenna Williams, Jerry Nye, Joanna Roper, William Swanson, Frank Challis, Irene Rowlett, Eleanore Waggoner, Anna Laura Smith; Third Row: Bonita McCoy, Mona Jean Suter, Lois Fisher, Ramona Jeanne Ellinger, Bernice Delaney, Jack Shaw, Lillian H. Thomas, Elsie Lang, Aghavni Armoudian, Leroy Thomas, Clarence Sturm.

b. Students engaged in learning one of the foreign languages offered by Southwestern spend many hours in labs such as these.

c., d. Many hours are spent before dressing room mirrors to get just the right effect in the application of make-up.

e. Department Head Eugene Hughes spends many long hours at his desk planning parts of the curriculum.



c

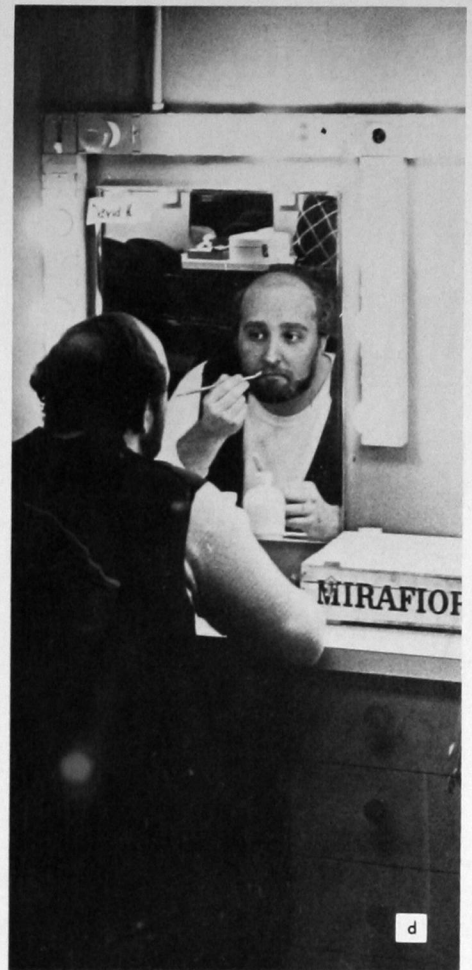

d



e

Newspaper

By far the largest newspaper in the state for Universities of its size, The Southwestern presents a challenge to reporters and editors who daily go about their duties of reporting and editing.

Kathy Shugart was editor and Steve Lamb was sports editor in the fall. Dianna Jones served as managing editor in the fall, and as editor in the spring. Mark Campbell was sports editor in the spring.

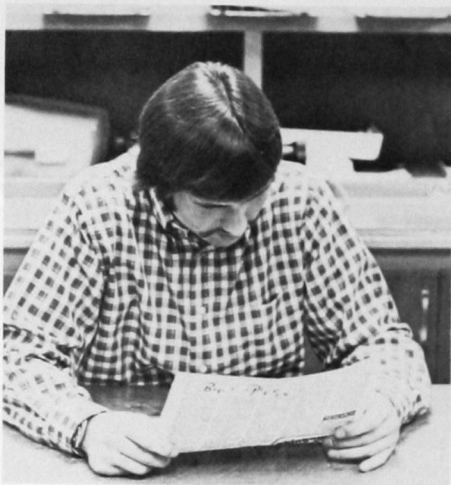

Steve Lamb



Kathy Shugart



Dianna Jones



Yearbook



Left to right: Anita McCune, Penny Propp, Assistant Editor; Vicki Comer, Susan Regier, Editor; Russ Harshaw, Joe Russell, Mike Magill.



Left to right: Gerald Cox, Ron Cox, Max Simpson.



Math

$A + B = C \dots ?$ Whatever the student interested in mathematics wants as an occupation, he or she can get that needed background at Southwestern.

A well qualified staff, along with valuable teaching aids and equipment, help each student to develop his natural mathematical potential. Department Head Raymond McKellips gears classes toward a variety of occupations in the math field. Along with the basic General Education courses such as College Math, Algebra and Trigonometry, advanced courses such as Analysis and Statistics test young minds daily.

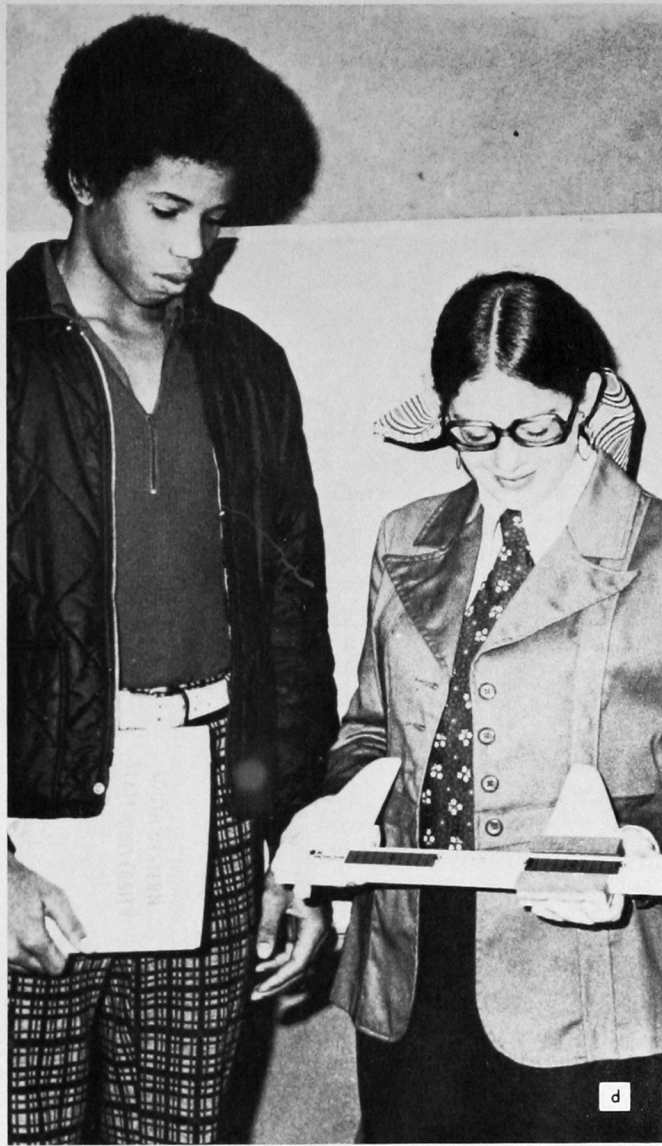
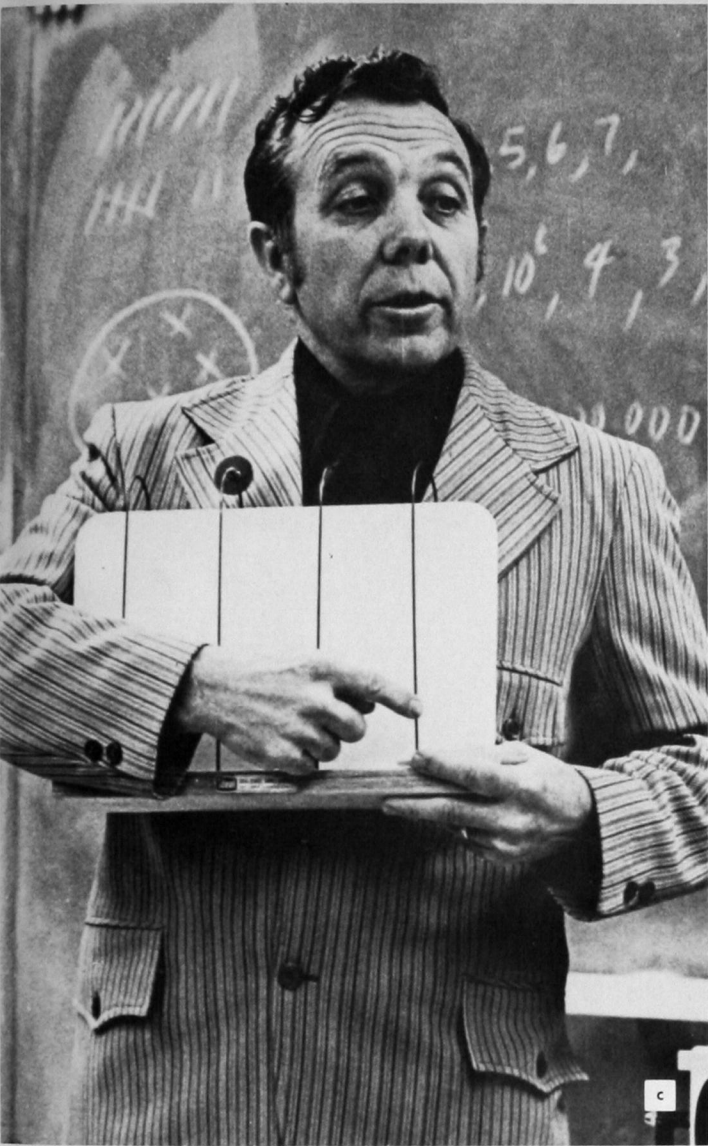

a. Math Department faculty members are: Left to right, Front Row: Dan Williams, Gerry Church, R. B. Short, Wayne Hayes, David Taylor; Second Row: Raymond McKellips, Susan Coleman, Dennis Reimer, George Adkins, Ray Fleishmann, Don Prock; Third Row: Verlin Koper, Kelvin Casebeer, Robert Morris, Desmond Stack.
 b. Dr. John Jobe, Oklahoma State University mathematics professor, discussed careers in math at a meeting of the Southwestern Math Club. Shown with Dr. Jobe, center, are, from left, Blaine Greenhagen, Dr. Gerald Goff, Kathy Jones, and Dr. Raymond McKellips.
 c. Using a visual aid to illustrate a point is Dr. Raymond McKellips, Math Department Head.
 d. Demonstrating the use of a slide rule is Jane Holmstrom, one of the Southwestern students who helped with the annual Math Day.
 e. String drawings show the practical applications of geometric postulates.

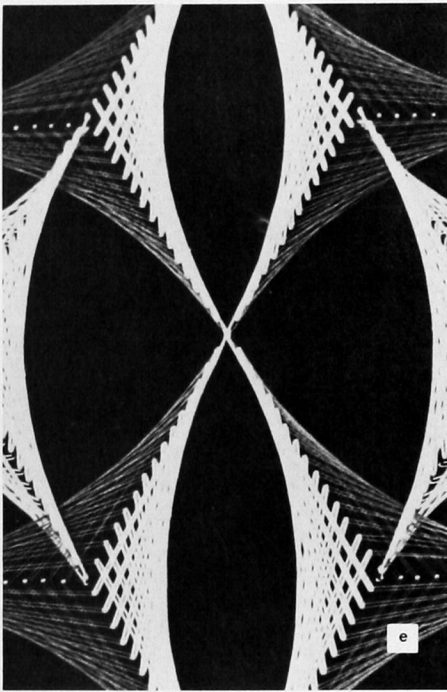

MILITARY SCIENCE

When the Southwestern Military Science program began in 1971, it consisted of approximately fifty students. It has since doubled in enrollment, with about ten percent of those enrolled being women.

The program now consists of a detailed plan that has the overall aim to produce leaders from the students enrolled. The first semester course work introduces students to the military — both its design and customs. With a basic knowledge of the military, students then learn about the role of the Army in society and its importance in the national defense. The second year's instruction deals with the history of the American military, map reading, and tactics.

Advanced course work begins on the Junior level, with leadership seminars taking up a good part of the year's work. This emphasis on leadership continues into the final year, along with instruction in the advanced philosophy of tactics.

In addition to class work, members of the program take part in adventure training, which consists in part of water survival, rappelling, and orienteering. The Military Science students also have the opportunity to join organizations pertaining to their field. All of these factors help to make each student a leader, capable of conducting himself well in the Army today.



a. Faculty members of the Military Science program include: Left to right, Front Row: Mrs. Denny Carley, Major Carlos Fernandez, Colonel Jode Wilson, Major Donald Banta; Second Row: Captain Roger Hershberger, Bob Klofkorn, Master Sergeant Peter Y. Geoghegan, Captain Valent Bernat, Sergeant Glen T. McClure.

b. Major Banta demonstrates part of the department's military equipment.

c. Col. Jode R. Wilson, head of the Military Science Department, presents Dr. James D. Sill with the Army Meritorious Service Medal upon his retirement from the Army after thirty years of active and reserve duty.

d. Long hours of practice on the rifle range are necessary in order for members of the Military Science program to excel.

e. Loretta Benson, a member of the Southwestern Saberettes, speaks to prospective initiates about the Saberettes and their activities.

f. Shown dismantling a 50-caliber machine gun is Allan Kiezer, a member of the ROTC organization.





MUSIC

Having built a phenomenal reputation in the American Southwest, the SWOSU Music Department continued this year in their quest for better qualified music graduates.

Under the directing hand of Dr. James Jurrens, the constantly growing department has broadened its horizons to appeal to a wide variety of musical tastes. Jazz, modern, classical, pop, folk, and other types of music classes are provided for the music major, as well as the student trying to satisfy the General Education requirements.

Although the Music major spends endless hours wrapped up in practice, lessons, recitals and classes, he still benefits in a magnificent way — acquiring the ability to provide instruction for the music student, or pleasure for the listener.

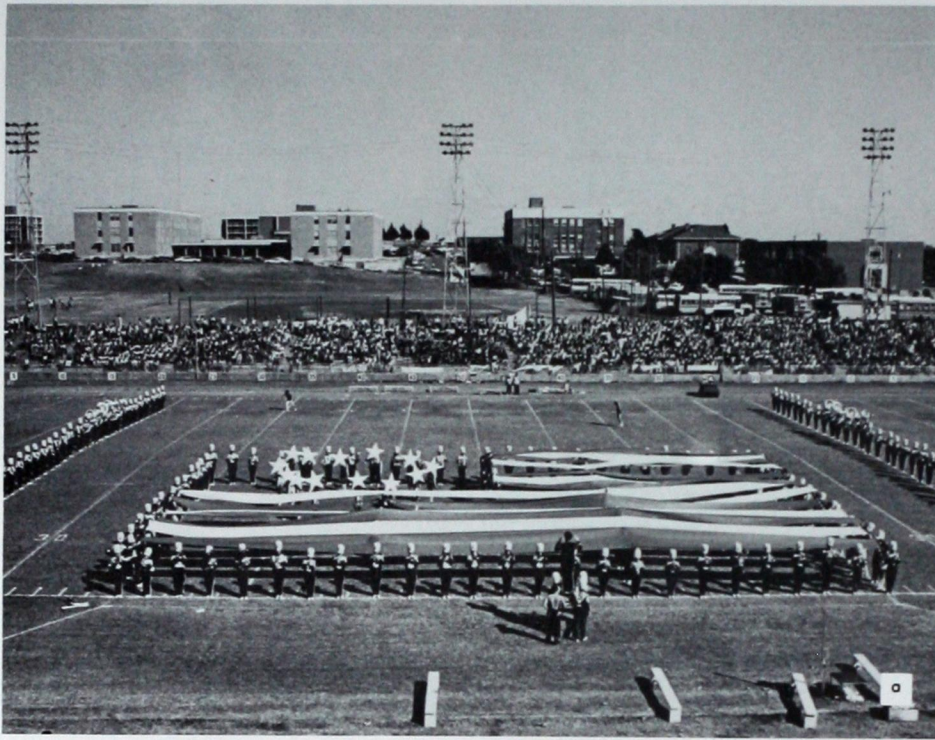

a. The "Pride of the Southwest" — the Bulldog Marching Band — performed a half-time show during Homecoming which was based on a bicentennial theme.

b. Guest artist Clark Terry performed with members of the Southwestern Music Department during a jazz festival held on campus.

c. Shown is feature twirler Diane Thompson, just having completed another excellent twirling exhibition.

d. Dr. James Jurrens, head of the Music Department, spends many hours in the classrooms, in addition to handling all activities of the music groups.

e. Members of the Music faculty are: Left to right, Front Row: Paul Fry, Lella Fowler, Paula Price, Linda Casey, Lillian Loe, Charles Chapman, Ed Surface, David Ameele; Second Row: Delyle Dvorak, William Hull, James Breckinridge, Edmund Williams, Curtis Dyvig, Robert Chambers, John Casey; Third Row: Ken Snyder, Merle Taff, Robert Reynolds, William Akers, James Jurrens.

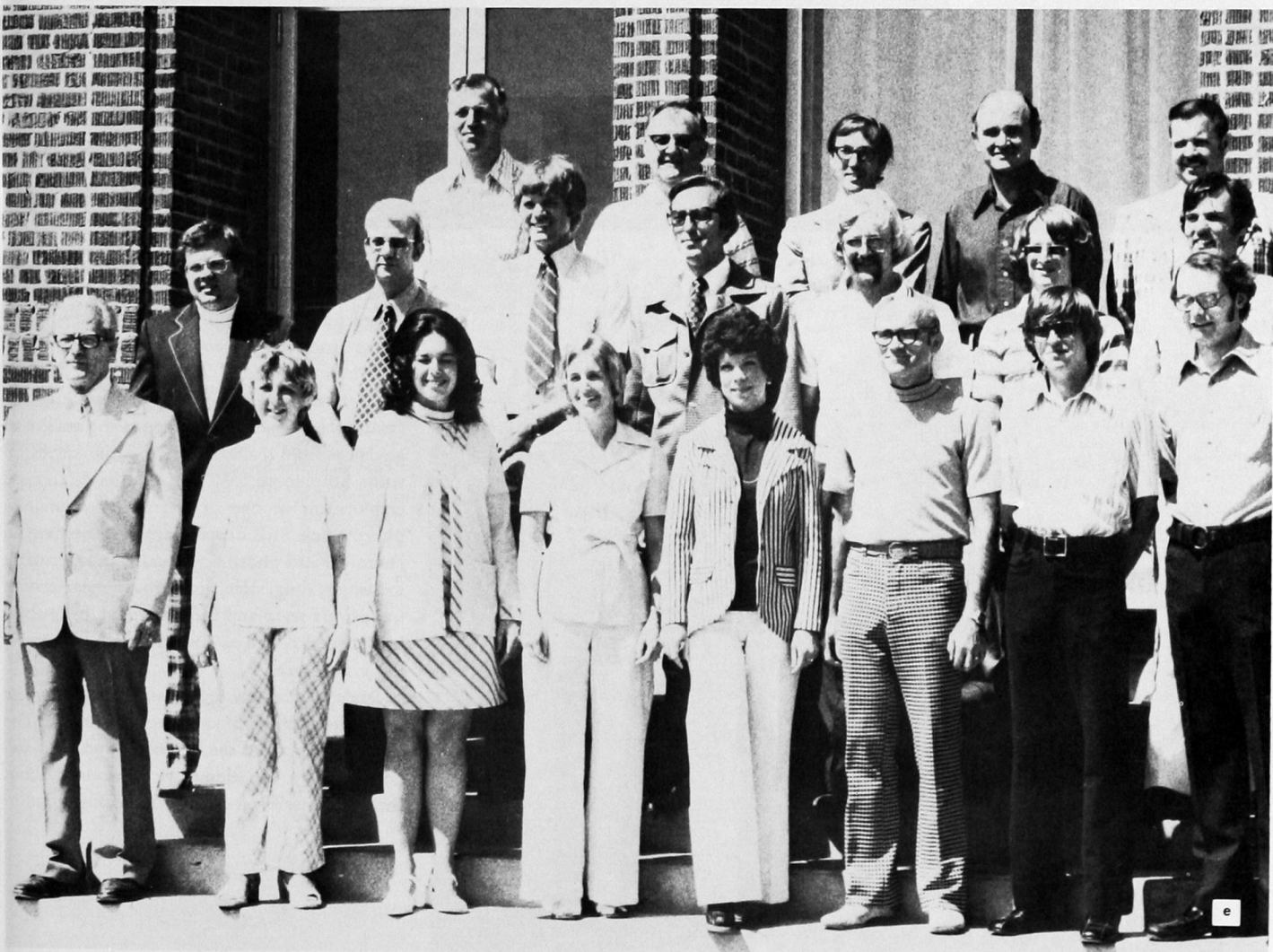
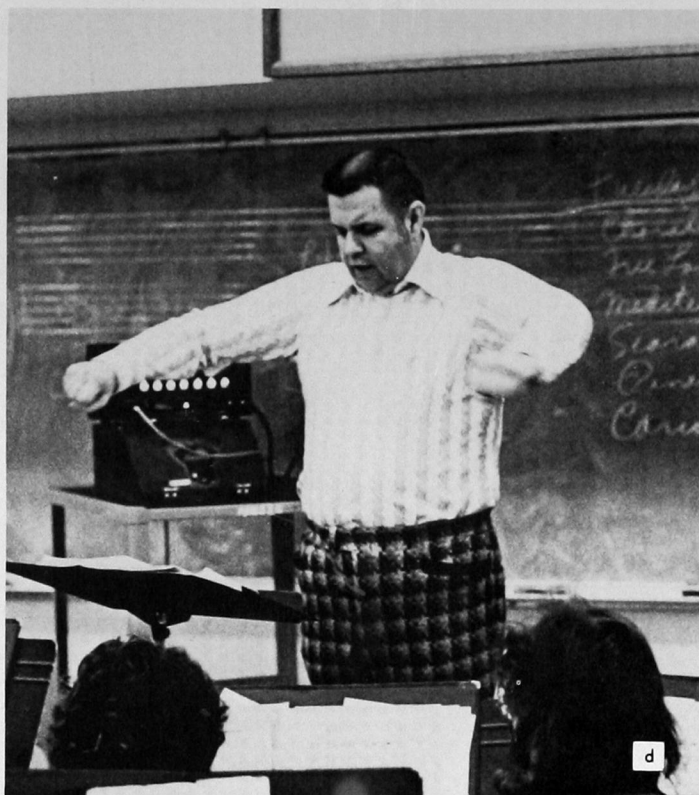



School of Pharmacy

The School of Pharmacy at Southwestern added to the image of "The New U" with the completion of the construction of a new annex across from the present Chemistry, Pharmacy, and Physics Building.

With the addition of these new facilities, the faculty members have heightened the quality of graduates from the School. These high qualifications help some SWOSU graduates to find employment in one of the many community pharmacies. Still others gain employment in chemical and pharmaceutical manufacturing industries, drug sales work, government service in various state and federal agencies, public health service, and as commissioned officers in the armed forces.

Student pharmacy organizations help increase professional spirit among their members. The five publications of the School help to keep students, faculty, and alumni well informed about the School itself and changes in the profession.



Members of the Pharmacy School faculty are:

Left to right: Gary Suttle, David Coates, Keith Reichmann, Scott Boyd, Walter Dickison, Lee Wehee, Richard Juneau, Ray Jurgens, Bert Hoffman, H. F. Timmons, Charles Niffman, Jim Scruggs, Lynn Young.

Left to right: Gloria Ardueser, Gus Ortega, Curt Taber, B. G. Keller, Hugh Williamson, James Jones, David Ralph, Nina Morris, Pedro Huerta, Cinda Wilkinson, Norman Foster, William Waggoner, Floyd Ulrich, Ed Christensen, Neal Weber, Richard Phillips.

Dr. Walter L. Dickison has guided and directed the School of Pharmacy since his appointment to dean in 1957.



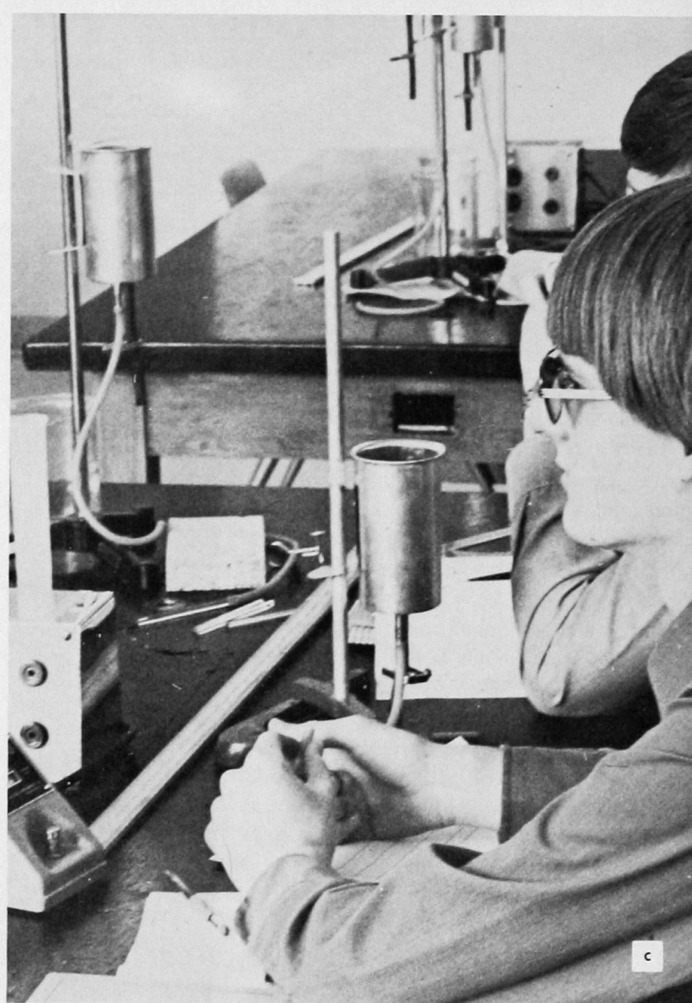
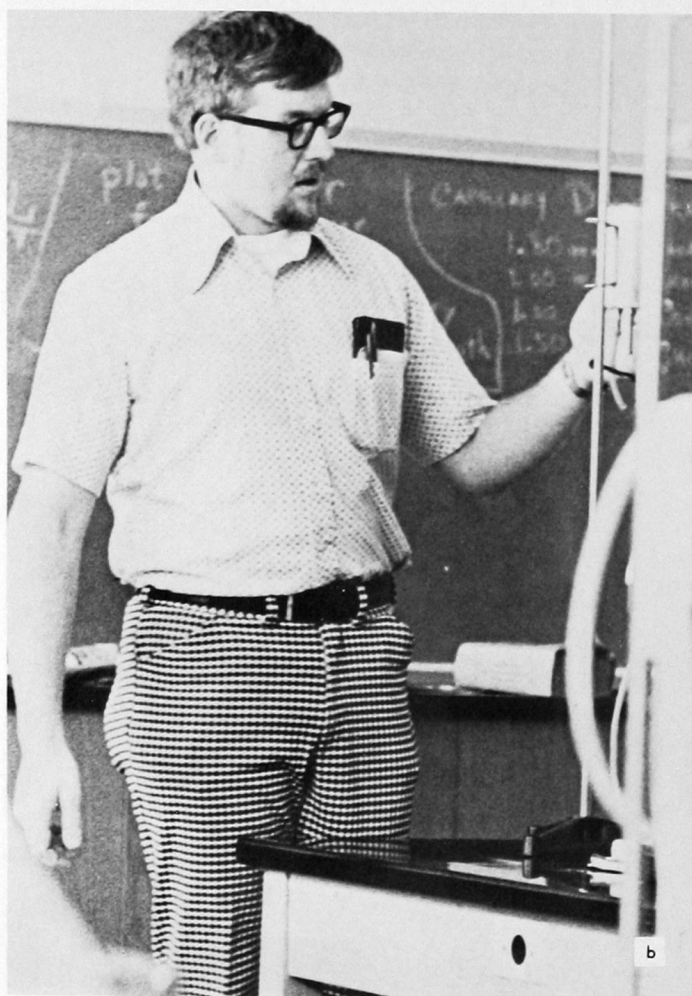

PHYSICS

Visiting a college campus can be an exciting event in the life of a high school senior, and a trek through the Physics Department can make it even more so. Mini-tornadoes have been created in the Physics laboratory, and this in itself can be a breathtaking experiment to witness.

Physics courses offered in the General Education field include astronomy and geology. Occupations in the fields of electronics and engineering are becoming more popular, and the needed background for both of these fields can be obtained at SWOSU.

Dr. Benny Hill, department chairman, and the Physics faculty provide classroom, lab and field experience to students. Together with thousands of dollar's worth of sophisticated equipment, they make the department a well-run part of "The New U."

Faculty members of the department include: Left to right, Front Row: Garabed Armoudian, Charles W. Rogers, Edwin Green; Second Row: Ray C. Jones, Benny Hill, Arthur W. Dudenhoeffer.

b. c. The Physics instructor at left illustrates a point to the student at the right with the use of some lab equipment.

d. Head of the Physics Department is Dr. Benny Hill.

e. Physics labs require many hours of thought on the part of students.



SOCIAL SCIENCES

Facts and figures, dates in history — this is not all that is incorporated into the area of the social sciences at Southwestern. Geography, history, political science, and sociology are all offered to enable students to better understand their problems and the problems of the world.

"A chronological record of significant events, usually with an explanation of their causes," is a good interpretation of history. Much can be predicted about any country from reading about the previous occurrences recorded in its history.

Studies of the earth are made in all phases of geography. Not only does this include land locations and types of earth structures, but it goes into much greater detail.

Another area of social sciences is displayed most relevantly in everyday life. The foundations for American laws are discussed in the area of political science. Government institutions and judicial processes are explained in depth.

Who cares that in the 1930's the United States underwent a great depression such as the world has never seen before? It has often been said that history repeats itself and this is manifested most clearly today as the United States is in the midst of both inflation and recession. Economists today are examining the situation and seeking solutions to a problem that seems to be endless. Students in economics learn why this system operates in the manner it does and what can be done to improve it in the future.

a. Members of the Southwestern Social Sciences Department include: Left to right, Front Row: David Wright, C. W. Ellinger; Second Row: Kay Branson, Robert Wininger; Third Row: Melvin Fiegel, Sara Chapman, Gary Tompkins; Fourth Row: Phillip Holley, Edward Rolison, David Ellenbrook; Fifth Row: Alfred Turney, Danielle Taylor; Sixth Row: Harold Kerbo, Jim Thomas; Seventh Row: Gary Moulton, Clarence Petrowsky; Eighth Row: Alan Kosofsky, Lee Jones.

b. Students enjoy one instructor's comments on a current political event.

c. Dr. Clarence Petrowsky advises and assists faculty and students in his role as head of the Social Sciences Department.

d. One coed pauses in the midst of taking notes to reflect upon comments about the current economic crunch.

e. Because of remodeling in the Education Building, Social Science instructors, such as Alan Kosofsky, had to adapt to make-shift classrooms.



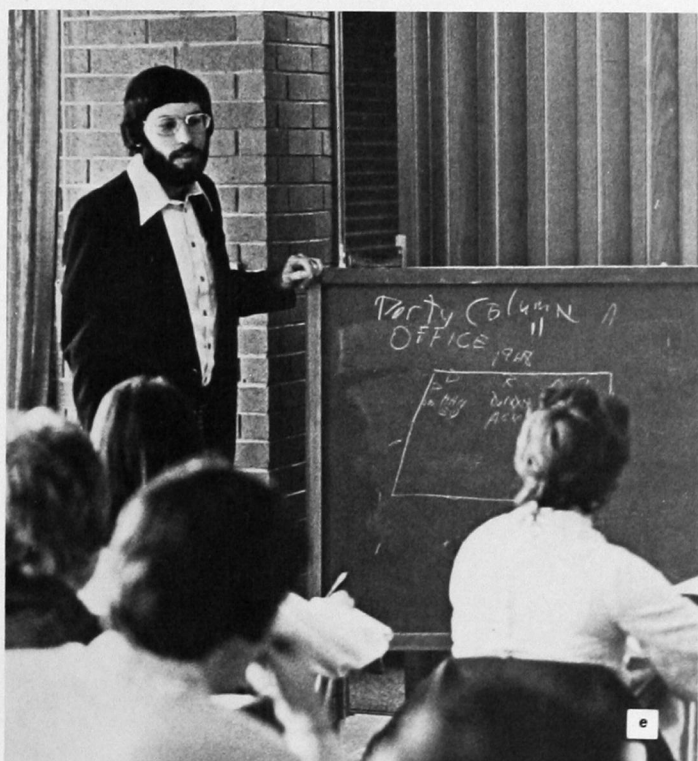
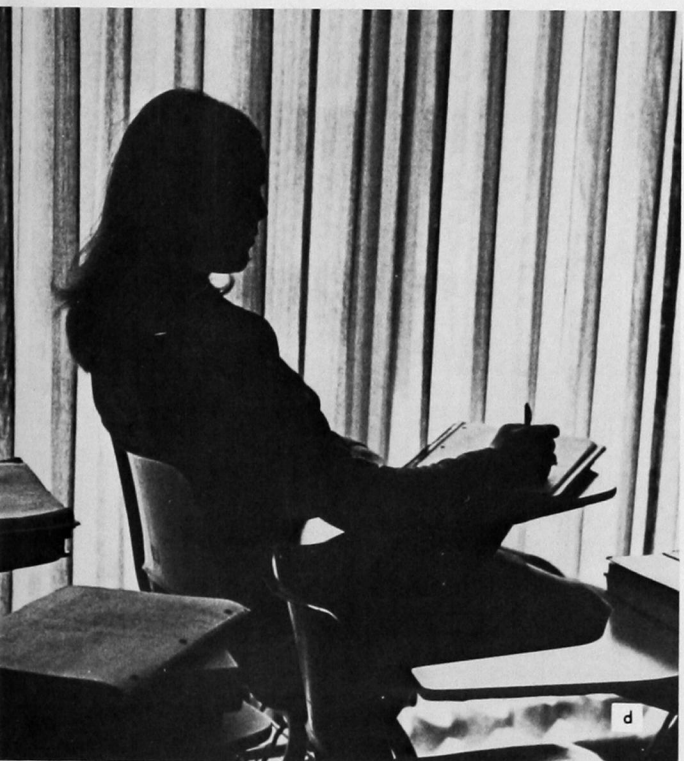
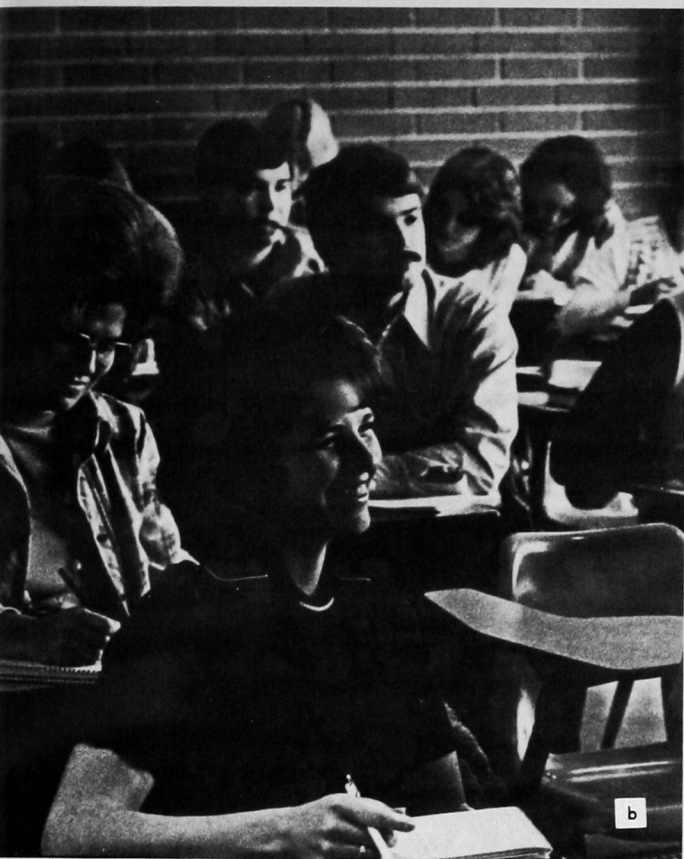



Teacher Ed.
and
Psychology

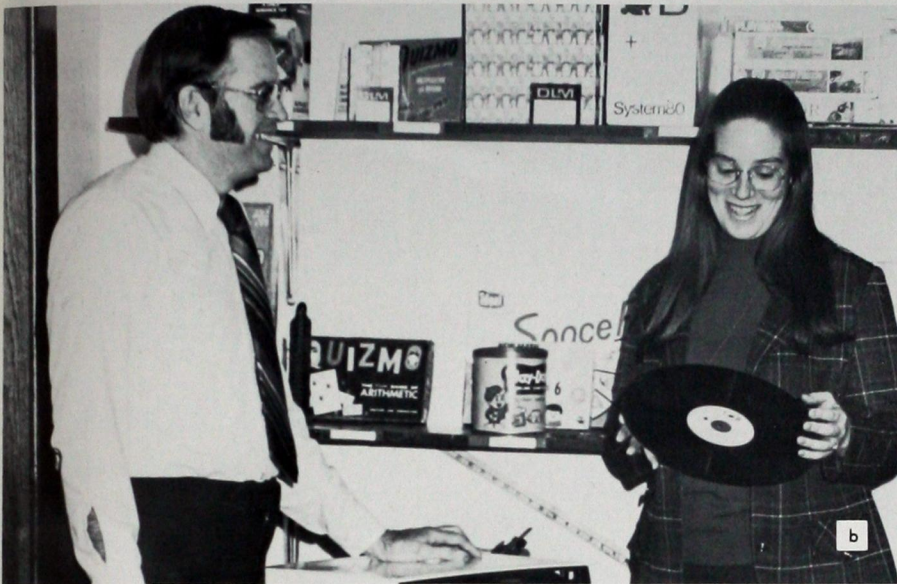

Not until the end of the nineteenth century did colleges establish a division for teacher education and begin giving bachelor degrees for both elementary and secondary education. Oklahoma is now ranked second in the nation in the qualifications students must meet before becoming qualified teachers. Needless to say, Southwestern takes pride in its Teacher Education and Psychology Department.

This department includes many different programs for students at SWOSU. The Teacher Education Program provides students with appropriate experiences in orientation to teaching, child growth and development and educational psychology. There are thirty-six areas of specialization from which students may choose, including business education, English, industrial arts, German, mathematics, social sciences and many more. Applying the knowledge one has gained about his major-minor field to a classroom situation is what the Teacher Education Program is all about.

Psychology courses contribute to teacher education, especially child and adolescent development. Students may also be certified to teach psychology on the secondary level.

The Teacher Education and Psychology Department accounts for a large amount of SWOSU's curriculum. Many students on campus are involved with TEP and take advantage of its excellent staff and facilities.



- a. TEP Department faculty includes: Left to right, Front Row: Alan Smith, Les Levy, Ruby Gartrell, Bill Berlin, Jan Ledbetter; Second Row: Fay Nowka, James Kitchens, John Ludrick; Third Row: Jim Blagowsky, Jana Lou Scott, Earl Reynolds; Fourth Row: Ray Schardein, Johnel Wood, Morris Robertson; Fifth Row: Harold Budde, Grace Burcham; Sixth Row: Greg Gaustad, Gary Gilliland, Ted Guffy, E. T. Woody.
- b. Dr. Joe Purdy and Cynthia Rector discuss SYSTEM 80, a special education teaching aid.
- c. Dr. Earl Reynolds has been TEP Department Chairman since 1970.
- d. Student Council for Exceptional Children is a cooperating organization with the special education section of the TEP Department.
- e. Microteaching gives its participants the opportunity to teach in front of an audience of other students and view a playback of themselves on television.

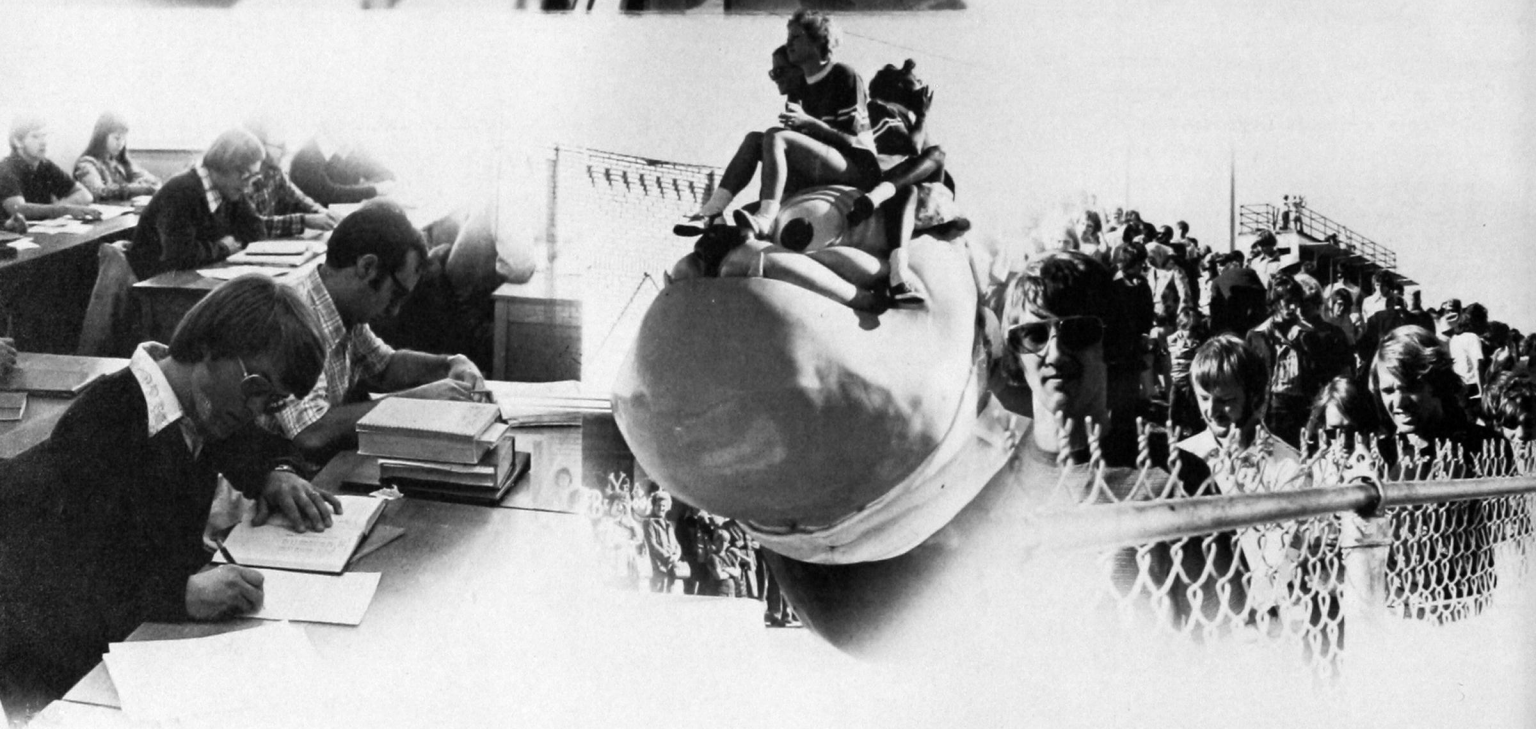

ORGANIZATIONS



Accounting Club



Accounting Club is a growing organization which helps accounting students find employment opportunities and gives them a more well-rounded viewpoint of accounting as a profession. The membership grew to approximately seventy-five members this year, a considerable increase over last year's membership.

As added incentive to accounting students, the Accounting Club presents a W. W. Ward Accounting Award each year to a senior outstanding accounting student. This award is given in honor of the Chairman of the Division of Business W. W. Ward.

As a money-making project this year, the accounting students sold candles. They participated in the annual Business and Professional Day which was sponsored by the mother business fraternity, Phi Beta Lambda. The sessions were held in November and speakers were available to talk with students about business and its role in industry. They informed students of job placement and interviewing techniques used when they are seeking employment.

Dr. Charles Page and Dr. Verda McKellips sponsor the group. Officers were Debbie Kauffman, president; Ed Smith, vice-president; Marsha Patterson, secretary; Monica Todd, treasurer; Jay Cox and Mike Cosby, reporters.

Accounting Club members include:

a. Left to right, Front Row: Kathy Kirkpatrick, Leesa Irely, Kathy Megli, Cynthia Cook, Jan Clark, Debbie Louthan, Betty Ray, Betty Akers, Dana Breeze, Gina Hughes, Beverly Heilman; Second Row: Sharon Mayhall, Toma Toms, Ann Hughes, Neva Shifflett, Pam Fox, Delma Richey, Marilyn Prestjohn, Loretta Benson, Debbie Basler, Becky Callahan, Dale Hughes, Dana Atkins; Third Row: Joe White, Johnny Settle, Bill Hough, Gary Maye, Tom Henry, Steve Headley, David Kesterson, Larry Webber, Charles Carel, Mike Lagaly, Glen Sanders.

b. Left to right, Front Row: Marsha Patterson, Debbie Kauffman, Ed Smith, Jay Cox, Michael Cosby, Monica Todd, Verda McKellips, Scott Powell, Jerry Woodard, Nelda Woodard; Second Row: Larry Hall, Clintora Harris, Jennifer Simpson, Susan Tangney, Vicki Repetto, Sharon Caveny, Elizabeth Fullerton, Tommy Foust, Melody Ashenfelter, Paula Stafford, Susan Lawrence, Nancy Chappell, Troy Neagle, Blant Brown, Fred Peterson, Don Griffith, Tony Young, Harry Minns; Third Row: David Gillum, Terry Wichert, Don Sauer, Wes Northup, Jim Via, Charles Scott, Dennis Kelly, Paul Terrell, Elmer Teetzen, Clyde Shaw, Randy Ingram.

Activities Council



All dances, pageants, and awards assemblies sponsored by Southwestern are planned by the Activities Council, composed of volunteer students.

All activities planned by the Student Senate are carried out by the Council, which include The Miss Southwestern pageant, All-School Follies, Freshman Follies, The Duke Awards, and various free films.

a. Left to right, Row 1: Jan Keeton, Mary Mais, Sandy Hix, Stacy Barton; Row 2: Stu Barton, Diann Prosser, Rich Redinger, Mark Barrow.

b. Left to right: Daniel Weischedel, Charles Scott, Stacy Barton, Darrell Mangum, and Diann Prosser.

Alpha Phi Omega



"Be a friend — Be a leader — Be of service . . ." is the motto of Alpha Phi Omega, a service fraternity on the Southwestern State campus.

The fraternity urges its members to take advantage of the many opportunities for personal development.

Members of Alpha Phi Omega are active in assisting in class registration, helping with Fresh-

man Orientation, and manning the concession stand at football games.

Alpha Phi Omega was organized at Southwestern in the fall of 1973, and holds the distinction of being the world's largest service fraternity.

Left to Right: Dr. Reichmann, sponsor; Bill Collier; Gary Gaunt; Don Pemberton; Mike Kitchens; Mark Kelleher; Jimmy Hatly; Kevin Daughtry; Glen Bengel; Willie Copeland; Mark Barrows; Cris Couch; Gary Weston.

Alpha Psi Omega



Alpha Psi Omega is a national honorary drama fraternity that promotes an interest in all dramatic presentations. Southwestern is represented in this national fraternity by the Gamma Chi Chapter.

This organization provides much of the talent for the plays that are presented on Southwestern's campus. They work toward perfection in everything they do which makes their dramatic presentations the success they are.

Officers for the 1975-76 school year were: Mary Hensley, president; Dennis Kelley, vice-president; Debra Pyeatt, secretary; Mike Hanks, treasurer; and Brenda Archer, historian and parliamentarian. Alpha Psi Omega is sponsored by Claude Kezer.



a. Left to right, Row 1: Dennis Kelley, Leanna Becker, Paula Tip sword, Margaret Dick, Mary Hensley; Row 2: Mike Hanks, Brenda Archer, Debra Pyeatt, Tuffy Scott, Mickey Best, Claude Kezer; Row 3: Bob Dick, Joe Horn, Steve Miller Bill Flescher, Brent Delahunte.

b. and c. Many members of the fraternity participated in the play "Best Man" held in the fall.



Alpha Phi Sigma



Left to right, Front Row: Cathy Edgecomb, Dianne Pigg, Rudy Johnson, Brenda Woods, secretary-treasurer; Manual Infante. Second Row: Dr. John A. Ludrick, sponsor; Greg Jordan, Chip Eeds, vice-president; Daniel Weischedel, Roger Stacy, president; Randy Abernathy.

Black Cultural Club



Left to right from top: Teddy Simpson, student senator; Ed Hayes, president; P. J. Simmons, Eli Parnell, Lillian Thomas, sponsor, Corita McKerson, Fred Perkins, Joy Carr, Denise Martin, Paul Smith, Truby Johnson, treasurer; Ruby Jones, Benny Boydsin.

Biology Club



What biological science can contribute to the world today is the theme of the Biology Club. Students who are members of this club gain helpful knowledge about the various aspects of biology and how it is applied to real situations.

Tri-Beta, an honorary segment of the Biology Club, attended the Tri-Beta Convention this year at Deer Cove Lodge in Avinger, Texas. They also sponsored a Tri-Beta Banquet and a behind-the-scenes tour of the zoo.

In addition to their meetings, the club attended the Oklahoma Academy of Science meeting in Tulsa. They held seminars and participated in student research and summer activities. They held a student-faculty volleyball match and watermelon feed also.

Officers were: Roger Umber, president; Dudley Zimmerman, vice-president; Becky Edsall, secretary; Ken West, treasurer; Vicki Vining, historian. Dr. Gary Wolgamott sponsored the club.

a. Biology Club members are: Left to right, Seated: Eileen Wiegel, Roger Umber, Jim Walker, Dudley Zimmerman, Kent Wollard; Standing: Sharon Pruett, Brenda Ray, Kathy Coats, Debbie Bose, Vicki Vining, Becky Edsall, Pat Basil, Stephen Schaefer, Glen Benge, Dan Weischedel, Tom Cox, Kenneth West, and Gary Wolgamott.

b. Students of plant ecology, a relatively new branch of biological sciences, took a field trip to Southeastern Oklahoma to study and observe the effect that climate has on vegetation.

Chemistry Club



In addition to enjoying nature by having picnics at the beginning of the year, the Chemistry Club was involved in hosting guest lecturers and aiding chemistry students in their quest for knowledge and opportunities in the chemically related field of society.

The group presented papers at the Oklahoma meeting of the American Chemical Society in miniature.

Sponsors were Dr. Rolan Decker and Dr. Stuart Burchett. Officers serving the club for the 1975-76 school year were: Tom Nail, president; Jim McClanahan, vice president; Kim Smallwood, treasurer; and Keith Nagel, publicity officer.

a. Left to right, Back row: Keith Nagel, publicity officer; Jim McClanahan, vice president; Tom Nail, president; John Faust, and Kim Smallwood, treasurer; Front Row: Stuart Burchett, sponsor; Pam Reinschmidt, John Dees, Ken Cooper, Don Dees, Kent Woolard.

b. Using a calculator is an integral part of any chemistry course, as is comparing computations.

Collegiate Republicans



Left to right, Seated: Kathy Edgecomb, R. W. Winger, Pamela Switzer, Alicia Ramming; Standing: Dianna Jones, Randall Simpson, Debbie Redinger, Linda Redinger.

Computer Club

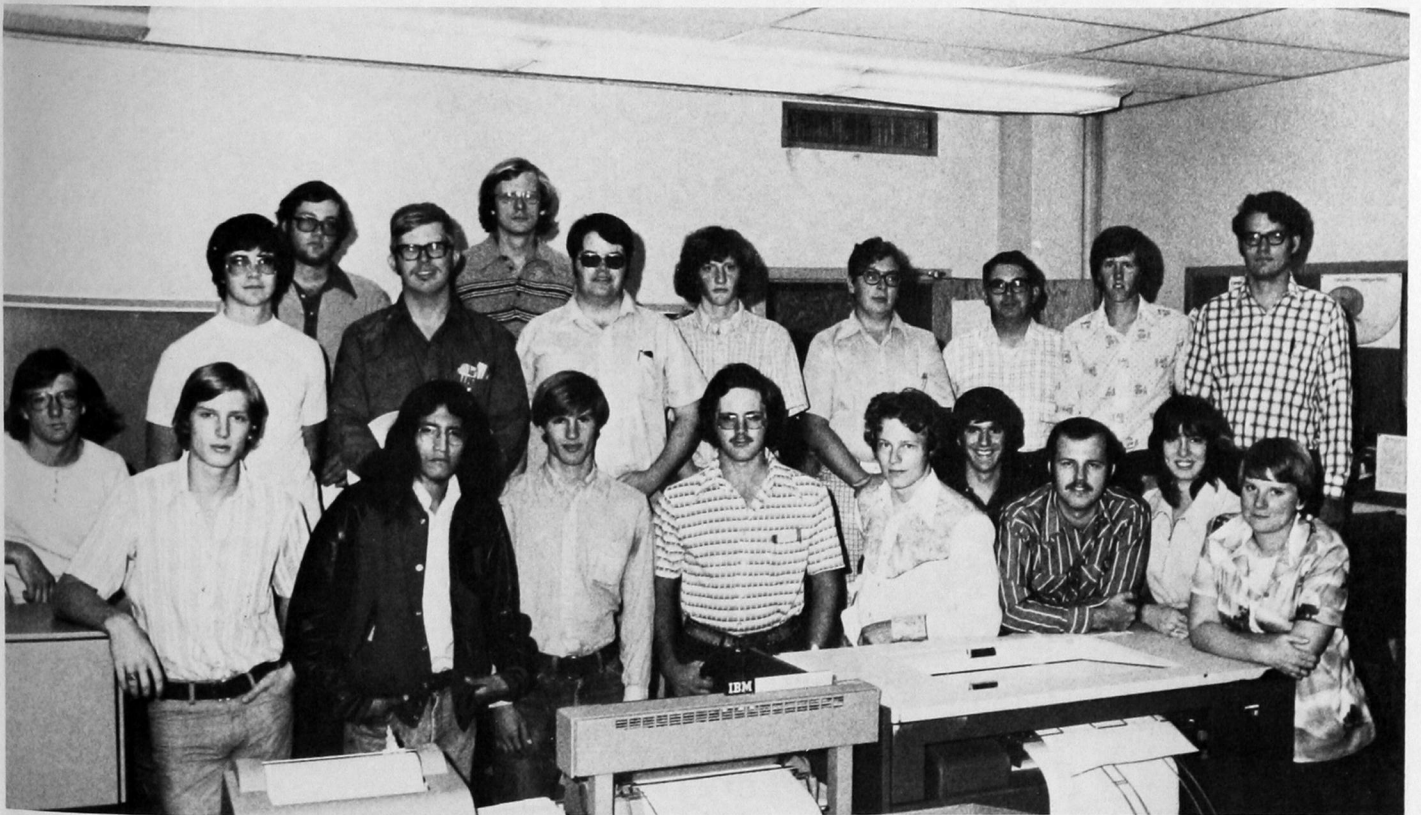

Left to right, Front Row: Toma Toms, Jennifer Simpson, Benny Neufeld, Harry Deathe, Jim Rule, Don Griffith, Leroy Goodman, Solomon Pedro, Bruce Keuttel, Cecil Drabek; Second Row: Donald R. Sauer, Rich Shoffstall, George Atkins, Bob Strouse, Robert Ruyle, David Bailey, Des Stack, Fred Peterson, Bob Rowe, Owen Weber.

Economics Club



Left to right, Front Row: Jake Wright, Speaker; Randy Russell, sponsor; Nancy Crall; Back Row: Harry Nowka, sponsor; Hugh Williamson, John Thomasson, sponsor; Marty Shelton, president.

German Club



Left to right, Front Row: Paula Younkin, Debbie Watters, Jana, German Shepherd mascot; Melena Helfenbein, Debbie Bosler, Major, Dachshund mascot; Betty Boler; Back Row: Clarence Sturm, sponsor; Terry Coffey, Ralph Galbreath, Roger Umber, Milford Slabaugh, Steve Lamb.

Gamma Delta Kappa



Gamma Delta Kappa is the oldest student organization on Southwestern's campus. It dates back to 1911 when it began as a Forensics Club. Now, Gamma Delta Kappa is an honorary women's sorority devoted to public service.

Approximately 125 new members were initiated in October to help the members in their service projects.

A \$100 scholarship is given each year to a member of the organization whom a designated committee decides upon.

The 1975-76 officers were: Sara Nixon, president; Cathy Brown, vice-president; Anita McCune, secretary; Leisa Prather, treasurer; Patty Newman, reporter; Karen Murray, historian; and Sandy White and Alicia Ramming, publicity chairmen. Mrs. Lois Fisher and Mrs. Nancy Fleischmann sponsor the group.

Indian Heritage Club

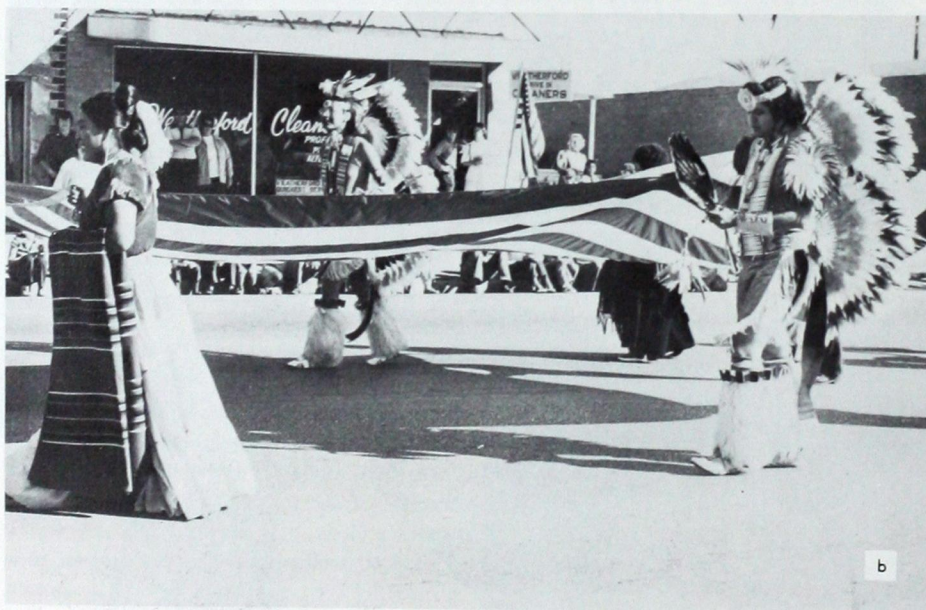

The purpose of the Indian Heritage Club is to uphold and preserve the American Indian Culture and to be of service to its members.

Officers of the group for 1975-76 were: Flo Barton, president; Edwina Seger, vice-president; Jeannie Gould, secretary-treasurer.

a. Left to right, Front Row: Irene Namingha, Jeannie Gould, Flo Barton, Edwina Seger, Virginia Birdshead; Second Row: Verda Smith, Roberta Heep-of-Birds, Lavonna Birdshead, Johanna Tsatoke, Paula Gelmers, Lou Ann Hall, Trudy Bosin, Lena Bigboy; Third Row: Joyce Twins, Stu Barton, Arlen Washines, Eugena Washines, John Washa, Milton Noel.

b. These members of the Indian Heritage Club dressed in gala costumes and carried the American Flag down the streets of Weatherford during the Homecoming Parade.

Iota Alpha



Iota Alpha is a departmental organization devoted to social and professional development of students in the Industrial Arts Department.

As an active organization, Iota Alpha sponsored a car for the Homecoming parade, held a watermelon feast, hosted open house for senior day, attended District Teacher's Meeting and the National Industrial Arts convention.

One of their biggest projects is to design and construct trophies for the rodeo held in Weatherford and for the Miss Southwestern Pageant.

a. Left to right, Front Row: Ron Major, secretary; Roy Likes, Chip Outhier, treasurer; Doug Miller, vice-president; Roger Stacy, president; Second Row: Ernie Wise, student advisor; Louis Holloway, Duane Klopp, reporter; Bill Lovelace; Third Row: Bill LaRue, Richard Shipman, Earlene Rowe, Bill Hawkins; Fourth Row: Mike Helzer, Jay Rutherford, Fraak White, Stu Barton, sergeant-at-arms; Rex Haffey, Dr. James Griffin.

International Club



Left to right, Front Row: Shirley Barati, Nellie Garnett, Millie Thomas, Gindia Leung; Back Row: Sakhi Barati, Fusao Sato, Dr. John Ludrick, Mrs. John Ludrick, Kin Tung.

Kappa Delta Pi



Left to right, First Row: Rosemary Hull, Lana Clark, Deanna Green, Cathy Welsh, Pat Scott, Lanee Baker; Second Row: Diane Miller, B. Hopkins, Sonya Moss, Kathy Little, treasurer; Cheryl Burchett, president; Beverly Thomason, Lynda Guntrum; Third Row: Kathy Simpson, Paula Nunn, Manuel Infante, Gayla Webster, Karen Kapps; Lanise Taylor, Leroy Thomas, B. Horton; Fourth Row: Carolyn McDaniel, Shirley Baxter, E. Thompson, Laura Head, Brenda Woods, Virginia Dick, Marsha Caldwell, Connie Oswald, Merna Bogle, P. Burcham, James Griffin, Grace Burcham; Fifth Row: Charlotte Lam, Earl Reynolds, James Sill, J. VanHorn, Ted Guffy, Roy Dick; Sixth Row: Les Levy, Michelle Klaassen, Joyce deBernard, Susan Steiner, Jane Hough, Gail Robertson, Jane Holmstrom, Raymond McKellips; Seventh Row: Ray Fleischmann, Ronald Stacy, Don Mitchell, Stu Barton, G. Gilliland.

Kappa Epsilon



a. Left to right, Row 1: Linda Dillard, Marion Cox, Carole Sanders, Christine Peterson, Regina Rounsavall, Gaye Swenn; Row 2: Sara Bergstrom, Teresa Pierce, Karen Ledington, Cathy Foreman, Dorinda Reynolds, Cindy Hicks, Sharon Horn; Row 3: Marilyn Duncan, Diane Roach, Cathy Foreman.
 b. Row 1: Paula Roberts, Lynne Ingram, Melissa Garrett, Karen Bowers, Cheryl Scott, Suzanne McCandless, Angelia Wood, Roseanna Bowden, Rita Winsett; Row 2: Marhta Black, Rhonda Bayne, Tempie McLernon, Janice Kratzen, Laquita White, Kathy Burchik, Uvie Ukueku; Row 1: Miss Ardeuser, Susan David, Janet Smith, Cahandra King, Jeanie Steichen, Cathy Prichard; Row 2: Sherry Kelley, Karen Meyers, Teresia Leatherbury, Carol Lawson, Becky Reed; Row 3: Eugene Ethel, Charlotte Simer, Debbie Rylie, Vicki Lambert, Barbara Jones, Carol Baxter.

Kappa Kappa Psi



Kappa Kappa Psi, a national honorary service fraternity, supports the "Bulldog" Marching Band financially and physically.

Epsilon-Epsilon chapter extends a scholarship to a worthy freshman each year, which is one of the many ways the honorary men's fraternity makes the Southwestern music department more outstanding.

a. Left to right, Front Row: Tim Cobb, Andy Barrett, Rob Reck, Harley Huffman, Bruce Hammer, Sheldon Fisher; Back Row: Jim Clark, Hugh Taylor, Russ Hanks, Kimio Young, David Romine, Alan Rodriguez, Steve Cribbett, Dr. DeLyle Dvorak.

b. As members of the Bulldog marching band, Kappa Kappa Psi members have various responsibilities.

Kappa Psi



The Delta Beta Chapter of Kappa Psi Pharmaceutical fraternity fosters high ideals, scholarship, and pharmaceutical research, while supporting advances in the pharmacy profession.

They have participated in several pharmacy-oriented projects such as Poison Prevention Week and National Pharmacy Week.

Kappa Psi also participated in intramural sports competition in basketball.

a. Left to right, Row 1: Rick Brower, Mike Stuart, Gary Bintz, David Biene, Randy McDowell, Rick Christy, historian; Mark Hutchins, librarian; Row 2: Chris Treeman, Dr. David Coates, grand council deputy, Keith Fielding, sergeant at arms; Andy Hale, secretary; Scott Courtney, regent, David Mihm, parliamentarian; Mark Bergan; Row 3: Gary Wiles, Randy Willis, Jim Myatt, Duff Wattenberg, Gary White, Sid Johnson, George Cheek; Row 4: Don Dowell, Kim Arganbright, Mark McCandless, Randy Bechtel, Mel Robinson, Steve Gates, Dennis Cooper, Joe Vincent, Wes Kifer, Rick Ireland, Chuck Visina, Billy Welch, treasurer.

Lambda Tau



Lambda Tau is a national honor society for those majoring in Medical Technology. Following their studies at Southwestern, these students will do their internship in one of 15 hospitals in larger cities in Oklahoma and Arkansas.

The purpose of the group is to acquaint students with the requirements necessary to achieve status as a medical technologist and to keep them aware of career opportunities available.

a. Left to right, Row 1: Dr. Gary Wolgamott, Debbie Bose, Nancy Drabek, Valarie Davis, Diane Pigg, Janet Walker, Diann Prosser, Kathy Coats; Row 2: Dr. Messmer, Helen Meyer, Sharon Pruett, Sharon Douglas, Peggy Elder, Cindy Anderson, Linda Robinson, Mark Barrow, Brenda Snider, Brenda Ray.

Kappa Mu Epsilon



Left to right, Row 1: Jane Homstrom, secretary; Joal Newcomb, vice-president; Blain Greenhagen, president; Michelle Klaassen, treasurer; Row 2: Dr. Wayne Hayes, corresponding secretary; Manuel Infante, Robert Whittenberg, Randy Bose, Dr. Ray Fleischmann, faculty sponsor; Thad Crosnoe; Row 3: Owen Weber and Pablo Reyes.

Management Club

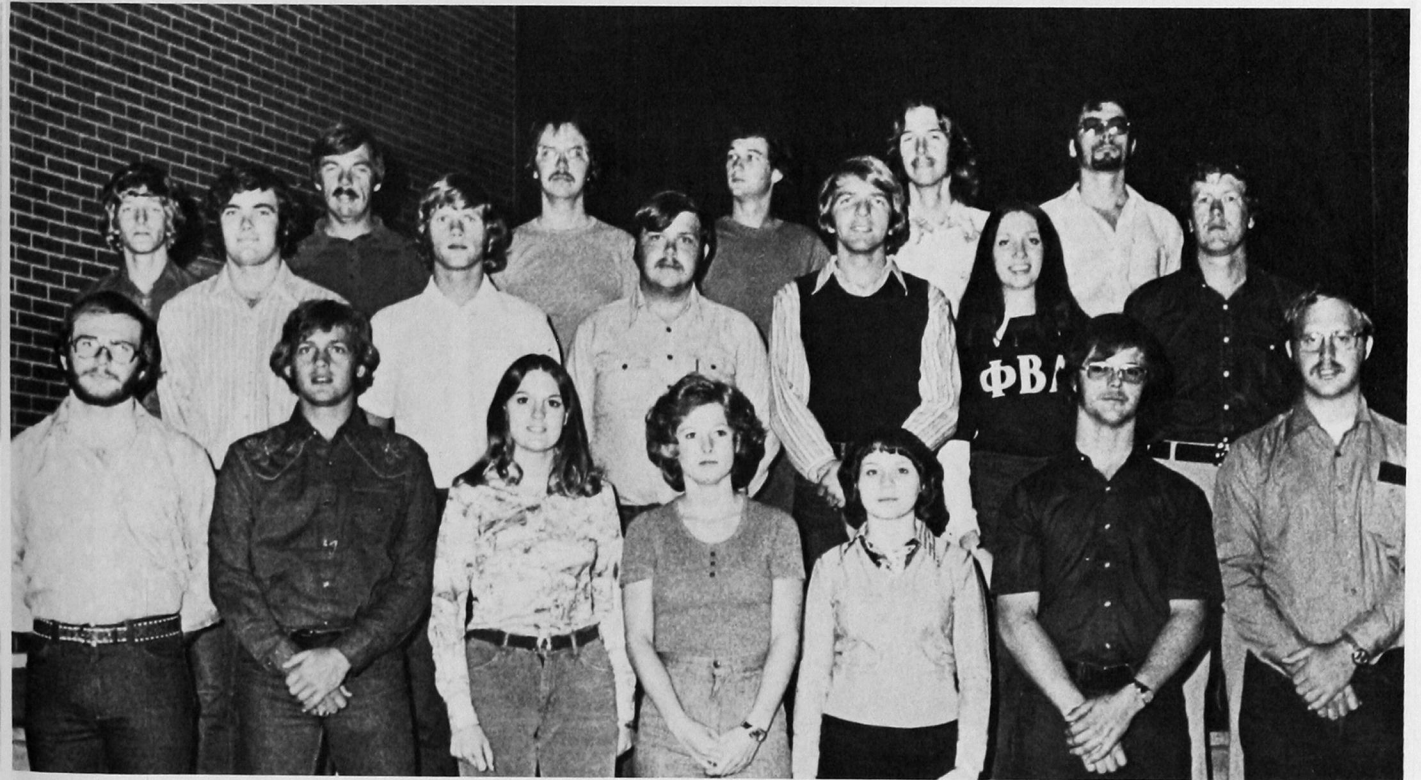

Left to right, Row 1: Johnny Beech, Lary Webber, Carol Overton, treasurer; Donna Chambers, Jeannette Fettes, John Webb, president; Marvin Euchner, vice-president; Row 2: Steve Headley, Charlie Carel, Lawrence Claxton, Barry Quillin, Kaye Swigart, Gary Uhland, sponsor; Row 3: Dannie Janzen, Jim Horsburgh, sponsor; Robert Wears, Greg Thompson, Kelly Harless, Mike Muncy.

Marketing Club



Left to right, Seated: Nikki Pettit, Lugene Donehue, secretary; Cynthia Cook, vice-president; Anita McCune, Terry Fisher, recruitment chairman; Wayne Crews, publicity chairman; Vicki Perkins, treasurer; Johnny Settle, program chairman; Joe White, treasurer; Bruce Harvester, public relations; Standing: Roger Egerton, Bill Dickey, Lary Webber, Sandra Haney, fund-raising chairman; John Webb, Marvin Euehner, Gary Uhland, Earl Raleigh, Tom Avant, Brad Stucker, Mark Yowell.

Math Club



Left to right, Row 1: Manuel Infante, Paula Williams, Jeanette Mack, Marianne Shimanek, Sherri Borchers, secretary-treasurer; Pablo Reyes, Jane Holmstrom, vice-president; James Hahn; Row 2: Eddie Daniel, Frances Metzler, Kelvin Casebeer, sponsor; Randy Bose, Blain Greenhagen, Thad Crosnoe, president; Row 3: Brant Valentine, Michelle Klaassen, Linda Ommen, Linda Veal, Alan Flies, Greg Nitzel, Glynn Graybill.

Kung Fu and Self Defense Club



The Kung Fu Art and Self-Defense Club, newly organized this year, provides training in traditional Kung Fu, sport judo, and self-defense techniques. While there are several members with considerable experience and training in the martial arts — five hold the rank of black belt, and several have studied more than one art — most of the members are beginners who are interested in physical fitness, self-defense, and the mental and physical discipline one can achieve through these arts.

This club stresses avoiding any risk of injury — members are encouraged not to participate in any element of training until they are convinced that they may do so safely and calmly.

Chief Instructor and faculty sponsor is Dr. Sam Lackey, black belt in Kung Fu, brown belt in Judo. Other instructors include Carol Lackey, green belt in Kung Fu; Harry Peters, black belt in Judo; Steve Lowe, black belt in Karate and brown belt in Judo; Sung Yong Kim, black belt in Tae-Swon-Do; Terry Hester, brown belt in Judo; and Minh Vu, blue belt in Vietnamese Kung Fu.

a. Left to right, Front Row: Ruc Pham Xuan, Phai Bui, Ngoni C. Kwangwari, Fusao Sato, Terry Hester, Dr. Sam Lackey, Chad Cox, Carol Lackey, Michael Koch, Ron Martin, Thanh Nhat Tran; Second Row: Thanh Dinh, Sam Mai, Trung Hoang Tien, Loi Nguyen Ngoc, Cuong Ngo, Wanda Rothrock, Viet Nguyen, Thuy Nguyen, Valarie Marineau, Steve Kerns, Taun Nguyen, Minh Xuan Vu, Phat Nguyen; Third Row: Dam Trung Chanh, Jon Nightengale, Mike Hamilton, Steve Collier, Steve Christy, Giang Tran Thanh, Matthew Russell, Holly Onco, John Subia, Duc The Nguyen; Fourth Row: Daniel Weischedel, Thanh Tran, Clyde Fletcher, David Ash, Sung-Yong Kim, Terry Smalling, Dennis Williams, Nghiem N. Nguyen, Chuan Le Duc.

MENC



Left to right, Row 1: Paul Beech, Dianna Meneley, Susan Steiner, Mike Brandt, David Christy; Row 2: Timberly Ryan, Nancy Blair, David Aldridge, Carmaneta Morris, Bruce Thompson, Sandra Hicks, Stan Easter, Donna Adams, Brad Thornburg, Debbie Kilhoffer, Margo Ivey, Karen Nail, Cristi Chase; Row 3: Jeanne North, Joy Triplett, Carol Brazil, Terry Good, Jeff Leslie, Bill Nave, David Jackson, Steve Phalen, Steve Ladd, Teresa Klein, Linda Harris, Becky Dowdell, Joy Killian; Row 4: Jerri Armstrong, Donna Moss, Kathleen Bush, Alisa Hale, Donna Brown, Greg Jordan, Hugh Taylor, Joseph Thompson, Kay Brecht, Tamara Redmon, Pam Franklin, Shari Deibler, Janet Dees, Janice Wernli; Row 5: Melody Johnson, Carol Bohn, Tim Infante, John Endsley, Paul Fry, Jack Haub, Donna Cheatham, John Staton, Jay Parnum, Steve Thompson, Mike Matthews, Danny Hutson, Tim Brant.

Men's Glee Club



Left to right, Row 1: Marshall Brence, Alan Rodriguez, James Leckie, Gary Friend, Kerry Hutchinson, Verndell Gildhouse, Larry Duffy, Mark Jones, Byron Cox, Terry Good, Bill Nave, Jerry Cooper, Gary Weston; Row 2: John Phelan, Keith Arnett, Phillip Selfridge, Greg Jordan, Randy Williams, Ed Thiersen, Danny Hutson, Mike Matthews, Stan Easter, Bary Moynihan, Brent Gibson; Row 3: Jack Haub, John Lefler, Rick Wallace, Harley Huffman, Dean Mickelson, Franklin Murrow, Joey Nichols, Thomas Pfeiffer, Groucho Dillahunt, David Stevens, John Casey.

Mu Phi Epsilon



Left to right, Row 1: Deborah Hulbert, warden; Cristi Chase, president; Lella Fowler, corresponding secretary; Susan Steiner, vice-president; Wes Rainwater, sweetheart; Kathy Bush, Jyl Christy, Mrs. Casey; Row 2: Donna Moss, Cheryl Burchett, historian; Mrs. Price, Joy Killian, Jeanne North, Jan Armstrong, Carol Brazil, Dianne Meneley, treasurer; Vicki Repetto, Paula Hawkins, Michelle Klaassen, recording secretary.

Mu Rho Alpha



Left to right, Row 1: Marion Schuld, Irene Namingha, Carol Hobson, Becky Smith, Flo Barton, Faye Kelln; Row 2: Debbie Clingman, Jana Sanders, Danny Vaughan, Jamie Garrett, Berta Currier, Carol Mirtz, Janelle Ninman; Row 3: Kenneth West, Janie Ralph, Beverly Hanson, Verda Smith, Lena Bigboy; Row 4: Harold Thurman, Becky Brown, LeAnn Blackmon, Sue Whelchel, Carol Carpenter; Not Pictured: Donna Prossor, Carol Schaefer, Val Marineau.

O Club



In 1907 the Southwestern Athletic Club was formed at Southwestern Normal School. The name was changed to the "S" Club in 1920, but after World War II it became known as the present "O" Club.

The purpose of the club is to promote good fellowship and understanding among the athletes on campus. Membership is for those lettering in a varsity sport.

a. Left to right, Row 1: Tom Randolph, Tim Reynolds, Bobby Rose, Jack Coody, John Mjoseh, Fred Bangs, Floyd Adler; Row 2: Gerald Nipp, Mike Brown, Mark Little, Tom Henry, Terry Hanson, Ken Anderson, Ron Morgan, Nathan Graves; Row 3: Dennis Kirsch, Gary Calip, Doug Brown, Mark Chones, Roy Ellison, Terry Howard, Tony McFarland.

Phi Beta Lambda



In an effort to broaden the educational background of business students on the campus of Southwestern, Phi Beta Lambda, a professional business organization, encourages students to participate in every facet of business and its activities.

Participants in the State Leadership Conference were sent in the categories of Mr. and Ms. Future Business Executive, Mr. and Ms. Future Business Teacher, Junior and Senior Secretary, Junior and Senior Typist, Parliamentary Procedure Team, and a few others. Last year several competition winners went to national conference in Miami, Florida, and placed in the top ten in the nation.

The group took a trip to Red Rock Canyon in October for a picnic to help new members get acquainted. A Christmas party was held at the Community Room of Custer County Federal Savings and Loan Association where many games were played and refreshments were served.

This year as a money-making project, the members sold felt calendars at Christmastime.

a. Left to Right, Front Row: Melody Ashenfelter, historian; Jeannette Fetter, parliamentarian; Becky Callahan, historian; Kaye Swigart, president; Barry Quillin, vice-president; Bert Russell, public relations; Second Row: Carolyn Moore; Anita McCune; Kathy Freeman; Neta Beth Atwood; Kathy Lee Kirkpatrick; Sharon Caveny; Vicki Repetto; Betty Ray; Peggie Winter; Kevin Daugherty; Third Row: Jan Clark; Debbie Didier; Brenda McDonald; Deborah Kauffman; Keith Mueggenborg; Jay Cox; Michael Cosby; Charles Scott; Tommy Faust; Paula Stafford.

b. The national emblem of Phi Beta Lambda is displayed on a banner of the Delta Nu Chapter of Southwestern State.

c. Kaye Swigart, local president of PBL, also serves the Phi Beta Lambda organization in capacities of State President and National Vice-President of the Mountain-Plains Region.

Phi Delta Chi





Phi Delta Chi, a professional pharmacy fraternity, plays an active role on the Southwestern campus.

They sponsored in March a "Poison Prevention Week" and a Diabetes Testing program.

In April, Phi Delta Chi held a "Career Day" on the SWOSU campus and a Spring Formal in Oklahoma City.

The fraternity was also involved in college-sponsored activities by playing intramural sports and being active in student government. Members Barry Smith, Joe Epperson, Rory Poulain, Doug Brewer, and Ben Allison were elected to senior class offices; while Charles Durbin served as president of Southwestern Pharmaceutical Association.

Margaret Park, Miss Southwestern, was sponsored by the Phi Delta Chi fraternity, one of the largest organizations on campus with 35 active members.

The fraternity is constantly striving to advance the science of Pharmacy and the institution at which they prepare themselves for the future.



Phi Mu Alpha Sinfonia



The Tau Phi Chapter of Phi Mu Alpha Sinfonia on the Southwestern campus continued their tradition of serving musical organizations and individuals this past year.

As always, Phi Mu Alpha ushered all musical recitals and supplied the man-power and accompanying musicians to make many junior high and high school choral festivals possible.

Tau Phi Chapter is considered to be one of the strongest chapters in Phi Mu Alpha fraternity, boasting a membership making it one of the largest organizations on campus.

a. Left to right, Front Row: Wes Rainwater, secretary; Blain Greenhagen, treasurer; Steve Thomson, reporter; David Christy, parliamentarian; Tony Hooper, chaplain; Pam Franklin, sweetheart; John Endsley, Jerry Cooper, vice-president and pledge trainer; Dennis Johnson, warden; Scott North, president; Second Row: Rick Billings, historian; Kevin Lynns, John Phelan, executive alumni secretary; Stan Easter, Paul Beach, Kevin Roe, Tom Libby, Jay Dobbs; Third Row: Wes Northrup, assistant alumni secretary; Ray Wood, Russ Islas, Jerry Fanning, Mike Matthews, Mark Bergen; Fourth Row: Dr. Charles Chapman, advisor, Tim Brandt, Vern Gildhouse, David White, Danny Hutson, Keith Taggart, David Aldredge, Doug Woodell, Jack Haub, Dwight Peck.

Political Science Association

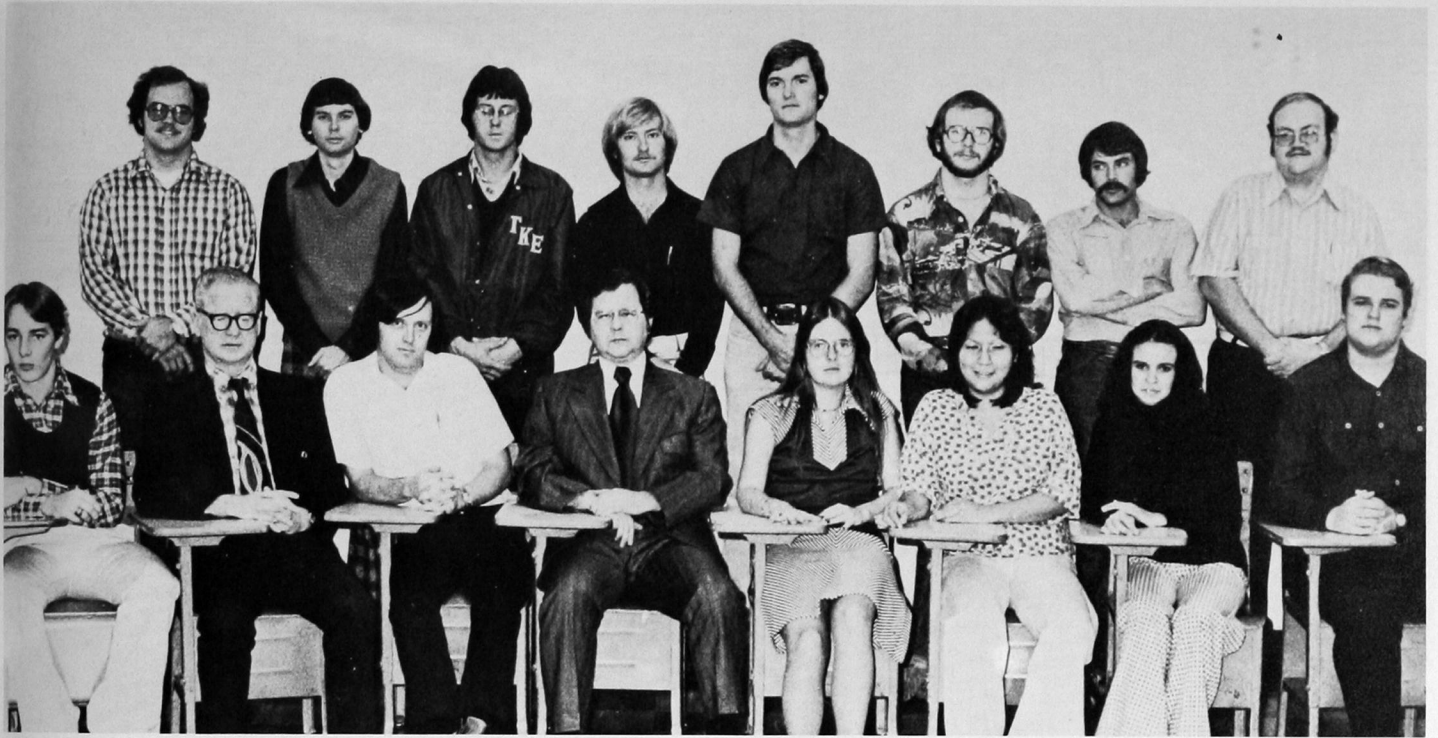

Left to right, Row 1: Bart Tramel, secretary; Robert Winingar, sponsor; Gary Tompkins, Ed Rolison, Alicia Ramming, Jonquil Thomas, Charlene Thornton, Milford Slabaugh; Row 2: Blant Brown, Rodean Ewald, Kenneth Leggett, Greg Nellis, president; David Pearce, vice-president; Johnny Beech, Roy Brown, Ben Sharp.

Broadside



Left to right, Row 1: Charlene Thornton, James Hastey, Jonquil Thomas; Row 2: Bart Tramel, Ben Sharp, Scott Powell, Blant Brown.

Physics Club

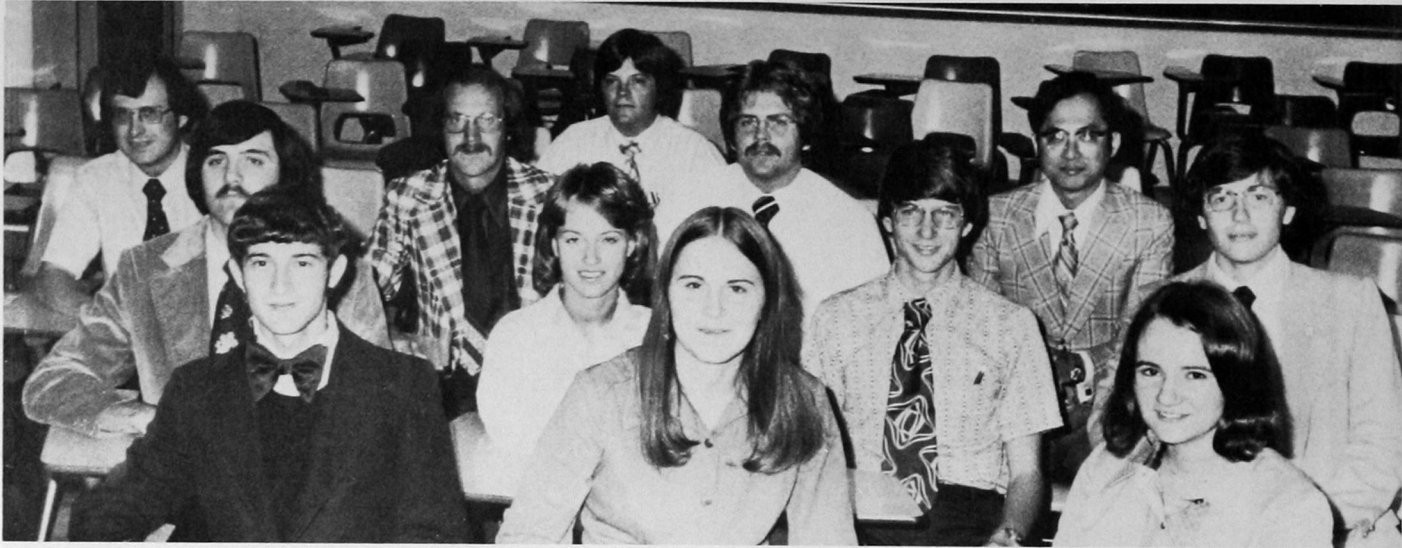

Left to right, Row 1: Carl Scrogum, Dr. Benny Hill, Joe McClellan, Ronald Story; Row 2: Steve Nichols, Dr. Arthur Dudenhoeffer, John James, Dr. Ray Jones, Randy Bose, Rick Verhines, Steve Daves; Row 3: Kenneth Cummings, Ronald Martin, Dr. Charles Rogers, Pablo Reyes, Robert Whittenberg, Larry Ingram, Curtis Covington.

Rho Chi



Left to right, Row 1: Gregory Hinds, president; Sheila Pray, secretary; Dona Veal; Row 2: Joe Epperson, Janet Keller, treasurer; Mike Morrison, Mark McCandless, vice-president; Row 3: Jin Parker, Paul Battles, Rod Felber, Kin Tung; Row 4: Scott Courtney.

Secretarial Club



Left to right, Row 1: Joe Anna Hibler, sponsor; Joella Hundley, sponsor; Brenda Smith, vice-president; Elisa Romine, president; Sheri Moore, secretary; Linda Redinger, treasurer; Row 2: Sheri Choat, Neta Atwood, Donna Hammer, Teri Smith, Brenda Mabry, Anita McCune; Row 3: Dana Breeze, Dorene Young, Denice Booze, Carol Kratzer, Sue Hansens, Sandy Uhlenhake, Marsha Patterson, Nancy Chappell.

Sigma Pi Sigma



Left to right, Row 1: Curtis Covington, Ronald Story, Carl Scrogum; Row 2: Rick Verhines, Dr. Charles Rogers, Randy Bose; Row 3: Dr. Ray Jones, Dr. Benny Hill.

Sombreros Y Mantillas



Left to right, Row 1: Dr. Anna Laura Smith, sponsor; Lani Reckard, Carieta McKerson, Linda Barker, Elizabeth Fullerton; Row 2: Karen Sue Rempe, Mary Paciorek, May Arres, Shirley Foster, George Ann Jones, Teresa Burchett, Terri Ware, president.

Southwestern Choraliers



Left to right, Row 1: Kathy Riley, Larry Duffy, Melissa Payne, Kay Brecht, Julie Grogg, Elaine Regier, Don Fornal, Brenda Smith; Row 2: Dave Hanson, Merlene Payne, Mark Jones, Vicki Roland, Dale White, Julia Hopson, Randy Williams, Andrea Henderson, Harland Unruh, Paula Isch, Jim Clark.

Southwestern Art Guild

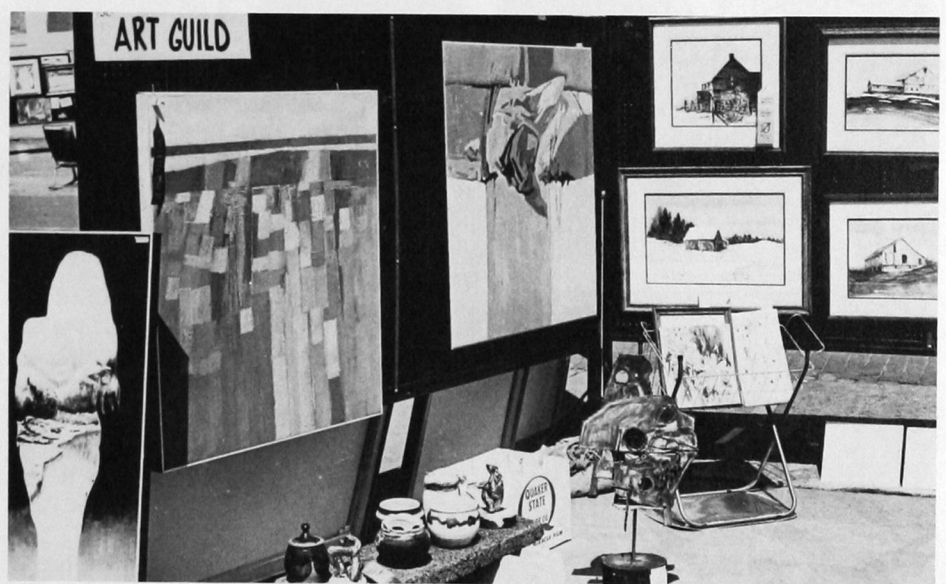

Southwestern Pharmaceutical Association

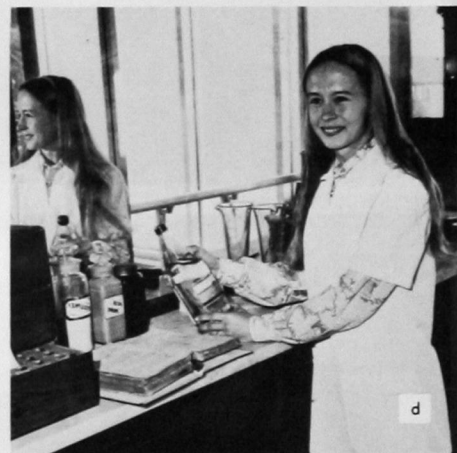

Southwestern Pharmaceutical Association's new advisor for the 1975-76 school year was Dr. W. G. Waggoner. He was quite helpful and encouraging in all the group's activities.

The guest speaker at the first monthly meeting was Dr. Charles Rogers. His topic for the evening was "Things that Go Bump in the Night." The essence of his speech was the POSSIBILITY of extraterrestrial life.

As customary, SWPhA sold lab jackets this year, along with the traditional Homecoming mums. A new addition was the availability of handsome pharmacy jewelry with the design of the Pharmacy Postage Stamp on it.

At the October meeting, Mrs. Laquita White was crowned Pharmacy Queen for the year 1975-76.

Seven students attended this year's Regional American Pharmaceutical Association Convention in St. Louis, Missouri. One student, Marianne Cammack, was elected regional secretary at the Convention. This is quite a difficult position to win and the Association is quite proud of her.

The other students attending were Charles Durbin, Lugene Ethel, Janet Burt, Len Buntz, Charlotte Simer, and Mike Payne.

SWPhA sent delegates to the National APhA Convention in New Orleans, Louisiana, over Spring Break.

a. SWPhA officers for the 1975-76 year were: Left to right: Dr. W. G. Waggoner, sponsor; Lugene Ethel, vice-president; Charlotte Simer, secretary; Charlie Durbin, president; Mark McCandless, treasurer; Gary White, historian-reporter.

b. and c. For the October meeting, Mr. Joe Arnette, Executive Secretary of the Texas State Board were guest speakers. They spoke on duties of the board members in controlling activities of its state pharmacists and the increasing role of students in the National APhA program.

e. The Southwestern Pharmaceutical Association began its 1975-76 activities with the annual hamburger feast at Rader Park with faculty donning aprons to prepare the burgers.

Southwestern Singers



Left to right, Front Row: Merlene Payne, Linda Harris, Linda Crowder, Donita Brown, Tracey Kelley, Rhea Gambrell, Debra Hulbert, Teresa Oden, Teresa Klein, Margo Ivey; Second Row: Debra Jackson, Ramona Roberts, Vicki Schneider, Jana Jones, Donna Cheatham, Kathleen Bush, Rhea Collic, Roxana Whitson, Phyllis Turner, Dr. Merle Taff; Third Row: Owen Mosburg, Paul Beach, Keith Taggart, Keith Arnett, Byron Cox, Kerry Hutchinson, Doug Woodell, David Stevens, Dan Fiegel, Franlin Murrow; Fourth Row: Verndell Gildhouse, James Hackler, John Lefler, Jack Haub, Mike Brandt, Terry Good, Tom Pfeiffer, Harlan Unruh, Randall Edge, Don Fornal, Greg Jordan.

Student Council for Exceptional Children



Left to right, Front Row: Mary Pat Slater, LaNese Taylor; Second Row: Patricia Bogle, Connie Hays, Roxanne Drurey, Connie Oswald, Karly Leatherman, Andrea Newberry; Third Row: Jacque Allen, Jan Ledbetter, advisor; Linda Heitschmidt, Joyce de Bernard, Gail Jackson, Andra Nease, Deanna Green, Kathy Heard, Vickie Smalling, Sue Funkhouser.

Student Association



The Student Association is concerned with the government and activities of students on Southwestern Oklahoma State University's campus. The Association is the parent organization for the Student Senate and the Activities Council.

President of the Association this year was Kent Baker and Vice-President was Eric French. French also served as Chairman of the Student Senate, the student governing body of the campus. Vice-Chairman of the Senate was Diann Prosser. Miss Prosser also served as Chairman of the Activities Council, the sponsor of all dances, pageants, talent shows, and other various activities on campus.

Every student on the SWOSU campus is a member of the Student Association.

Left to right, Row 1: Diann Prosser, vice-chairman; Kent Baker, president; John Foust, treasurer; David Pearce, executive secretary; Row 2: Stu Barton, Eric French, vice-president; Doris Jones, secretary; David Warden; Row 3: Ronda Stegman, Jennifer Myers, Raymond Clark, Mark McAlister; Row 4: Jay Cox, Merlyn Dias, Dennis Kirsch, Scott Emel; Row 5: Alan Mason, Daphnee Constien, Cathy Curry, Kay Workman, Tom Webb; Row 6: Mike Fike, Tom Henry, Bob Corley, Mike Jourdan, Kash Biddle; Row 7: Alan Deck, Chris Sykes, Steve Goulding, Denice Chadwick; Row 8: Weaver McClure, Rory Poulain, Douglas Brewer, Sandra Hix.

Student Education Association



Student Education Association, a daughter organization of Oklahoma Education Association, strives to keep future teachers informed of new and important innovations in the realm of education. Members who participate in this organization are not only members of the local Student Education Association, but also the state and national chapters as well.

Meetings, conducted the first Tuesday of each month, feature outstanding personalities in the field of education. These speakers bring helpful hints for conducting interesting classroom routines and information concerning what is happening in the world of teaching today. They also bring projected data of what will be happening in the future — when many of these students will themselves be

teachers.

This year, SEA sponsored a Christmas dance rather than the regular Christmas party held at the meeting. They attend several conventions and represented Southwestern SEA in the best way possible. As one of the largest organizations in Oklahoma, Southwestern's SEA has a powerful voice in elections held at these conventions.

Officers for the 1975-76 year were: Manuel Infante, president; Myrna Bogle, vice-president; Debra Hulbert, secretary; Gayla Webster, treasurer; Shirley Kemp, historian; Larry McDonald, reporter; Karen Capps, parliamentarian. Sponsors were Dr. John Ludrick and Dr. Ted Guffy.

Left to right, First Row: Debra Hulbert, secretary; Shirley Kemp, historian; Gayla Webster, treasurer; Manuel Infante, president; Larry McDonald, reporter; Karen Capps, parliamentarian; Myrna Bogle, vice-president; Second Row: Roger Stacy, Brenda Woods, Thomas Outhier, Jr., Jane Hough, Sonya Moss, Mary Paciorek, Cheryl Burchett; Third Row: Andra Nease, Lance Baker, Catherine McFadin, Patricia Barnett, Debra Dugger, Diane Miller, Marilyn Davis; Fourth Row: Linda Guntrum, Lana Clark, Paula Nunn, Joyce deBernard, Lora Head, Sue Dzidzuk, Betty Smudrick; Fifth Row: Donna Moss, Brenda Belknap, Debbie Brown, Kaye Battles, Cathy Welsh, Cheryl Jech, Debra Hinz; Sixth Row: Linda Ommen, Dianne Ommen, Frances Metzler, Paula Williams, Patti Scott, Brenda Lee, Anita McCune; Seventh Row: Barb Bell, Marsha Caldwell, Steve Thomson, Susan Steiner, Jane Holmstrom, Beverly Thomason, Karen Weber; Eighth Row: Jamie Harris, Pam Coe, Patti Burch, Kim Tyson; Ninth Row: Brent Cummins, Susie Cummins, Ora Ray, Ted Guffy, sponsor; John Ludrick, sponsor; Dana Duvall, Robert Duvall.

Student Home Economics Association



Members of the Student Home Economics Association include:

a. Left to right, Seated: Toni Williams, historian; Karla Milwee, publicity; Karen Luckenga, legislative chairman; Debbie Matz, second vice-chairman; Gayla Winters, ways and means; Brenda Long, secretary; Brenda Woods, first vice-chairman; Mitzie Mol, chairman; Standing: Shirley Baxter, treasurer; Sandy Wyatt, parliamentarian; Advisors, Janis Lovell, Helen Brown, Keren Miller, Virginia Dick.

b. Left to right, Seated: Diane Greene, Eloise Moffat, Collenn Hacker, Sheila Stalcup, Diana Robinson, Shirlene Poulson, Robin Young, Cathy Bryant, Jo Martin, Toni Williams, Tooter Jump, Robin Merry, Valerie Milligan, Steffanie Curren; Standing: Arlyss Johnson, Kathryn Koester, Cathy Murrell.

c. Left to right, Seated: Mitzi Castle, Cindy Baker, Carolyn Nicolai, Annette Plummer, Dianne McElroy, Marolyn Jump, Roberta Heap-of-Birds, Judy Begaye, Elaine Regier, Barbara Hawkins, Sue Yost, Julia Taylor, Beverly Thomason; Standing: Nancy Ruzicka, Edna Snyder, Pat Sherman, Kim Wood, Cindy Lee, Kathy Branscum, Becky Keifer, Lois Satterwhite.

Tau Beta Sigma



Tau Beta Sigma is a sorority initially serving the Southwestern band. The members meet weekly to plan their various activities.

They serve as the bank by raising money for band trips, serving breakfast at rehearsals and sponsoring dances. One of their main projects is compiling a student directory and selling these on campus. The sorority also presents a scholarship to an outstanding music student.

Pam Cole was the 1975-76 president for Tau Beta Sigma. Debbie Brewer was assistant pledge trainer; Jackie Surface, recording secretary; Paula Caldwell, corresponding secretary; Jeanine Miller, 1st vice-president; Karen Nail, historian; Elisa Romine, 2nd vice-president; Donna Cheatham, treasurer. The sponsor for this year was Carmen Chambers.

a. Left to right, Front Row: Denise Phelan, Nancy Crall, Sherri Higgins, Debbie Brewer, Pam Franklin, Jackie Surface, Paula Caldwell; Back Row: Jeanine Miller, Karen Nail, Connie Pilkington, Alice Baumstark, Elisa Romine, Donna Cheatham, Sharla Duncan, Cara Keller, Kathy Kirshner, Carmen Chambers.

b. Karen Nail served in the concession stand when high school band members were here for the marching contest.

Women's Recreation Association



Women's Recreation Association sponsors many other activities besides field hockey, which is pictured at left. In the intramural volleyball tournament which was held early in the year, the Rookies, a team primarily composed of freshmen, won.

In addition to sponsoring other activities, WRA also sponsors intramural basketball and tennis teams.



a. WRA members are: Left to right, Front Row: Sonia Cargill, Margaret Park, Teresa Grace, Jammaye Chapman, Mary Hixson, Linda Riley, Sonja Wilburn, Darla Vogt, Kay Campbell; Second Row: Carole Kolar, Lee Ann Jones, Carol Brown, Linda Bentley, Carieta McPerson, Lesia Nelson, Cindy Smith, Dana Breeze, Kathy Gorshing, Diane Grubbs, Carol Knight, Kim Easter, Lin Murdock, sponsor; Third Row: Margaret Akers, Peggy Akers, Aggie Trimmell, Belinda Jackson, Debra McHenry, Susan Lawrence, Sandy Hodge, Donna Kohutek, Vickie Landsford, Janet Conn, Ernestine Wright, sponsor; Fourth Row: Teresa Bond, Sallie Royal, Kathie Little, Kathy Rader, Lynn Silbernagel, Dora Boyd, Jill McLeod, Melisa Moorman, Karen Little, Laura Switzer, sponsor; Fifth Row: Esther Smith, Linda Dunn, Diane Brockman, Vickie Pigg, Dianna Hagerman, Sherry Davenport, Darlene Chee, Denice Chadwick, Diana Hawkins, sponsor; Sixth Row: Vicki Thorpe, Dor Wiegel, Lois Sonntag, Theresa Wiegel, Vicki Loyd, Jeannie Smith, Karen Birdson, Kenda Sturmore, Dianne Busch, sponsor; Seventh Row: Loretta Rose, Jan Perrinz, Vicki Hatton, Kathy Beaman, Karen Myers, Cindy Intemann, Diane Knight, Joline Carroll; Eighth Row: Patsy O'Briant, Debra Hinz, Rennaye Chapman, Marla Price, Linda Denton, Gay Baird, Paula Gelmers.



Physical Education Majors and Minors



Physical Education Major and Minors is a new group on campus that emphasizes physical fitness. Membership is open to all students who are either majoring or minoring in physical education. The group meets monthly for regularly scheduled meetings in addition to the intramural and extramural activities in which they are involved.

a. PEMM Members include: Left to right, Front Row: Bill Lovelace, Margaret Park, Kathie Little, Vicki Hatton, Clyde Fletcher, Cindy Intemann, Mary Hixson, Jammaye Chapman, Sonia Cargill, Jack Coody, Randy Smith, Doug Stewart, Danny Moore, Richard Megli; Back Row: Kathi Beaman, Lin Murdock, Co-Sponsor; Gay Baird, Pam Cole, Paula Gellers, Sonja Wilburn, Jean Pennycuff, Larry York, Karen Birdson, Charles Hundley, Co-Sponsor; Linda Riley, Tim Riggs, Ida Moore, Vickie Lankford, Donna Kohuteck.

b. Volleyball was enjoyed by everyone at the PEMM get-acquainted party in September.

c. PEMM officers and sponsors for 1975-76 were: Front Row: Charles Hundley, sponsor; Cindy Inteman, secretary-treasurer; Sonja Wilburn, public relations; Vicki Hatton, president; Second Row: Linda Riley, public relations; Jack Coody, vice-president; Lin Murdock, sponsor.



Wranglers

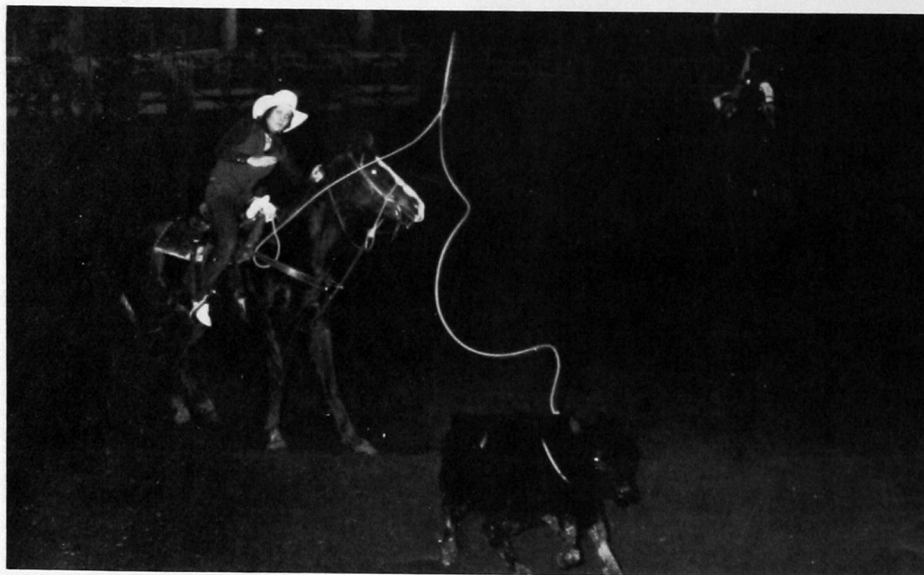

Wrangler Club annually sponsors rodeo contestants who go to area rodeos to participate and, hopefully, bring home some trophies and a good name for Southwestern. An annual rodeo is held each spring, which Wrangler Club also helps to sponsor. Denice Chadwick, 1975-76 president of Wrangler Club, was selected as this year's Homecoming Queen and strives to bring credit to her club whenever possible.

a. Left to right, Front Row: Dale Hirschman, vice-president; Denice Chadwick, president; Mike Jordan, DeAnn Garver, secretary; Back Row: Joel Fogelstrom, Dora Holman, publicity director; Brenda McLeod, Charlene Thornton, Cathy Churchill, treasurer.

Women's Glee Club



Left to right, Row 1: Kathleen Talley, Kathy McFadden, Diane Kenedy, Carol Gabbard, Teresa Wallace, Jeanne North, Tamara Redmon, Jo Hardy, Jill McLeod, Becky Averyt, Diane Wolf, Lella Fowler, Susan Steiner, Charles Chapman; Row 2: Erica Friday, Reea Collie, Teresa Klein, Patricia Turner, Debra Hulbert, Paula Caldwell, Vickie Schneider, Karen Clark, Geri Gerard; Row 3: Margaret Ivey, Andrea Henderson, Jan Burkhalter, Cynthia Talley, Regina Neece, Connie Pilkington, Cathy White, Karen Lynn, Alisa Arnett, Ora Ray, Linda Houk, Patty Clabaugh, Paula Isch.

Young Democrats



Left to right, Row 1: Kenneth Leggett, Jim Wilkerson, president; Charlene Thornton, Bartlett Tramel, Nancy Adams; Row 2: Debbie Thrall, James Hastey, Cynthia Talley, Bert Russell, public relations; Pamela Balch, Linda Veal; Row 3: Bobby Toma, Johnny Beech, Regina Neece, vice-president; Leland Derryberry, Alan Kosofsky, sponsor; David Pearce, Brenda Jackson, secretary-treasurer.

Pershing Rifles



Left to right, Row 1: Kenneth Wiser, Bruce Woolman, Glen Copeland, Patty Niehoff, Lyle Radebaugh, Randy Likes, Keith Johnson; Row 2: Dana Holden, Mark Friend, Gary Lee, Kenneth Anderson, Kenda Sturmon, Charles Bluford, Tex Titterington, Marc Ray, Joseph Sieber.

Pistol Team



Left to right, Row 1: Philip King, Wayne Waits, president; Colonel Wilson, coach; Robert Kloforn, assistant coach; Mark Deevers, Steve Gowdy; Row 2: Tony Thurman, Doug Dowling, Larry Waits, Jimmy Gage, Lawrence Fugate, Don Thurman; Row 3: Tim Hutto, Ray Gray, Steve Verhines, Bob Rowe, Jim King, Jack Stone.

Rifle Team



Left to right, Row 1: Jack Robinson, Tom Brooks; Row 2: Len Hart, Re Mosqueda; Not Pictured: Pat Glasgow, Derek Miller.

Scabbard and Blade



Left to Right, Front Row: Colonel Turney, Colonel Wilson, Major Fernandez, Dr. Sill; Back Row: William Lemons, Glen Copeland, Harry Minns, Lyle Radelbaugh, Bruce Woolman, Gary Lee.

ROTC Drill Team



Left to Right: Glen Copeland, Dana Holden, Bruce Woolman, Mark Friend, Lyle Radelbaugh, Gary Lee, Elton Fowler, Ken Wiser.

ROTC Band



Left to Right, Front Row: Terry Good, Danny Hutson, Charles Adams, Joe Thompson; Second Row: David Jackson, David Christy, Teresa Raupe, Karen Wallace, Paula Christian, Israel Guajardo; Third Row: Louis Dodd, Bob Hopkemier, Preston Collins, Renee Lawrence; Fourth Row: Tim Brandt, Tom Infante, Carma Neta Morris, Sue Eichelberger.

Cannon Crew



Left to right: Lyle Radebaugh, Joseph Sieber, Clyde Wilson, Glen Copeland.

Color Guard



Left to right: Randy German, Mark Friend, Harry Minns, Dan Weischedel, Randy Likes.

Rangers



Left to right: William Titterington, Clyde Wilson, Glen Copeland, Mark Friend, Randy Likes.

Cadet Wives



Left to right, Front Row: Mrs. Louis Lemons, Jr., president; Mrs. Randy German, Mrs. Glen Copeland, vice-president; Back Row: Mrs. Gary Lee, secretary-treasurer; Mrs. Robert Wilson, Mrs. Roger Herschberger.

Sabrettes



Left to right, Front Row: Karen Winans, Nancy Stiles, Diane Banks, Gayle Banks, Ellen Fancher, Freida Moore; Back Row: Loretta Benson, Kathy Newby, Joy Carr, Cheryl Drennan, Connie Albritton, Belinda Mirise, Marilyn Prestjohn.

Baptist Student Union



Betty Smudrick, left, was BSU Homecoming Queen candidate for 1975. She was honored at the Homecoming Banquet following the afternoon football game.

The Baptist Student Union is more than an ordinary campus organization. It provides a place for students to break from their normal daily routine and attend a Noonday service. It is also a place for fun and fellowship; a place where one can play ping-pong, practice the piano, watch television, study, or just come to have a lot of fun.

Every Thursday evening, students gather for Vespers. This is a time when different speakers share experiences with the group and give them advice for personal, spiritual, and emotional problems.

Local missions activities that are relatively new are weekly nursing home ministries and Backyard Bible Clubs. Members go at least once

a week to visit the elderly in local nursing homes. The Backyard Bible Club teams devote an afternoon weekly to sharing Bible stories and skits with younger children throughout the city.

A fall retreat was held at Lake Altus; and Oklahoma City was the site for the State BSU Convention. Freedom '76 was the theme, emphasizing the need to keep Christ in the new year.

Executive Council Officers for 1975-76 were: David Love, president; Max Simpson, vice-president; Wendy McLaughlin, local missions chairman; Paula Reed, secretary; Sue Dziduck, Noonday chairman; Reka Muse, activities chairman; Charlotte Franklin, summer missions chairman; Beth Brown, publicity; Rick Irby, devotional chairman; Debra Hulbert, music chairman; David Roberts and Sharon Hale, Outreach chairmen. BSU Student Director is Jim Morrison and Mrs. Lois Fisher is faculty advisor.



Bible Chair



As a religious organization sponsored by the Church of Christ, the Bible Chair serves a variety of purposes. In addition to sponsoring Bible studies, the facilities available to students allow them the opportunity for recreation, relaxation and fellowship in general. Basketball courts are nearly always being used when the weather permits.

Planned activities and devotional meetings help students grow spiritually as well as gaining new friendships. A special retreat to Boiling Springs at Woodward this year allowed the group to get away from school for a weekend and enjoy nature.

The group sings at nursing homes and at various churches. Times for fun were plentiful as they served banquets for Homecoming, Thanksgiving and Christmas this year. They also held a Halloween party.

Officers this year were: Rick Ruckman, president; Rolan Monigold, vice-president; Debbie Gage, secretary; Teri Smith, publicity director.

Chi Alpha Gamma Delta



Chi Alpha Gamma Delta, a religious organization sponsored by the Pentecostal and Assembly of God churches, has become quite active this year. They meet regularly each Tuesday night for Bible study and fellowship.

In addition to their group Bible studies held each Tuesday, they also have individual Bible studies. The group enjoys being together just for fun and also to learn more about God's work and the commandments He has given them to follow. Each day a noonday service is held to let the group take time from their busy day and gather together to praise the Lord and relax for a time of fun and fellowship.

Panhellenic Council



Panhellenic Members: Left to Right: Robin Freeman, Dean Freda Johnson, Cherokee Clark, Lesa McDowell, Cynthia Butler, Dawna Earls, Terry Taflinger, Paula Geisinger, Bea Robertson.

Interfraternity Council



Interfraternity Council Members: Left to Right: Mark McCalister, Kerry Patten, Chris Craighead, Shawn Lockstone, Jim Bounds, Jim Johnston, James Ratliff, Johnny Beech.

Alpha Gamma Delta



Nancy Adams
Delores Amore
Cherie Anderson
Melinda Berousek
Sherri Borchers



Cathy Brown
Rebecca Brown
Mary Carroll
Mary Chesmer
Patti Clabaugh





Sue Cluck
Deborah Gay Deebe
Jane Elizabeth Dodson
Dianne Dorgan
Roxanne Louise Drury



Dawna Renae Earls
Beverly Ann Fries
Paula Jo Geisenger
Sandra A. Jones
Kenda Kay Sturman Keizer



Nona Bell Lamb
Belinda Lum
Janell McBay
Denise Marie Markes
Karla Jo Millwee



Joleah Morgan
Regina Lee Neese
Patricia G. Niehoff
Lori Kay Oakley
Denise Lynn Thompson



Robbie C. Tipton
Becky Lynn Walker
Patricia Kay Webb
Sherri Rae Wright



Gamma Phi Beta

The year 1975 was packed full of drives and social activities for the women of Gamma Phi Beta. The Delta Zeta Chapter here at Southwestern originated in 1973 and since then has upheld the highest type of womanhood through education, social life, and service to country and humanity.

Marsha Caldwell served as president for 1975 and assisting her in her executive duties were Lee Ann Corbin Kirsch, vice-president; Debbie Rylee, secretary; Sherri Judd, treasurer; Steffanie Curren, rush chairman; and Karen Clark and Sherri Choat, pledge trainers. This group of girls led the sorority in sponsoring camps for underprivileged children in Colorado and Canada.

In addition to its charitable work, Gamma Phi Beta also participated in women's intramural sports with three basketball teams, one of which competed in the finals. They also took part in the All-School Follies.

Several members of the sorority took individual honors, Connie Oswald, 1975 Sigma Tau Gamma Queen; Cynthia Butler, Duke Award winner, Michaela Green, winner of swimsuit competition in the Miss Southwestern pageant 1975; Jan Burkhalter, Girl of the Year and Steffanie Curren, Miss May in the Girl of the Year pageant.

One of the main projects of the sorority is sponsoring the annual Girl of the Year Pageant. This year the sorority was honored to have Steve Davis, University of Oklahoma, as pageant master of ceremonies.

Fall rush proved a success for Gamma Phi Beta with thirteen new members initiated in December.



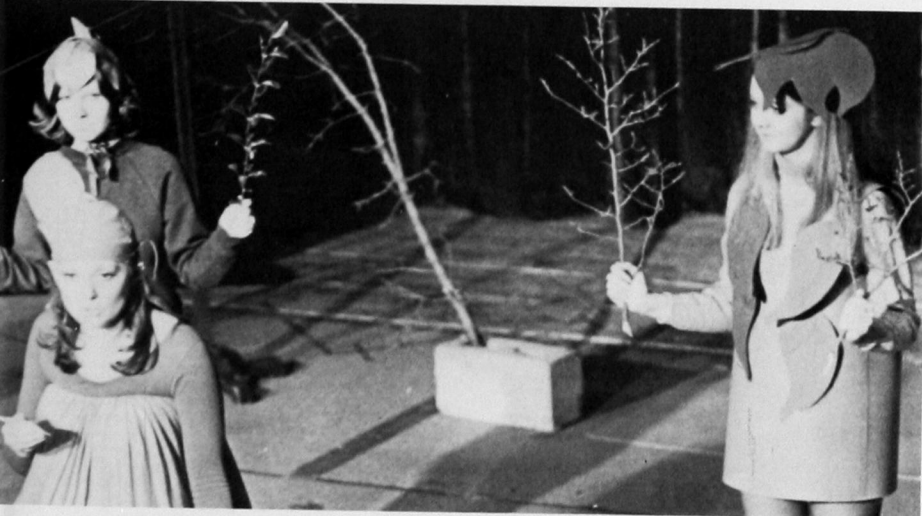

Phi Delta Theta



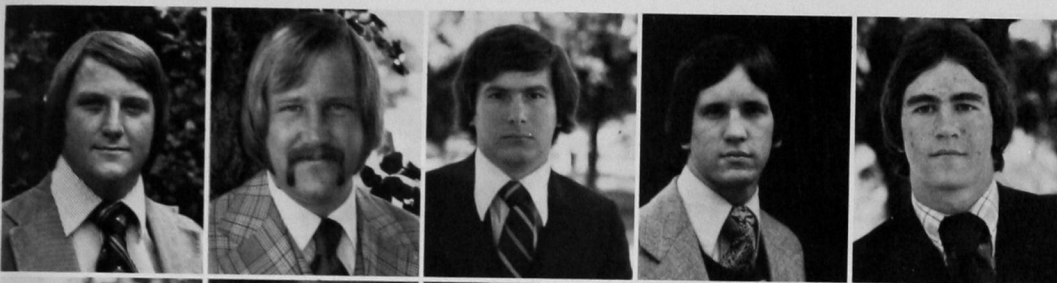

J. Black
John Black, Advisor
Randy Bose
Scott Boyd
Mike Brown



Steve Carel
Alan Deck
David Dick
Steve Didier
Gregg Donley

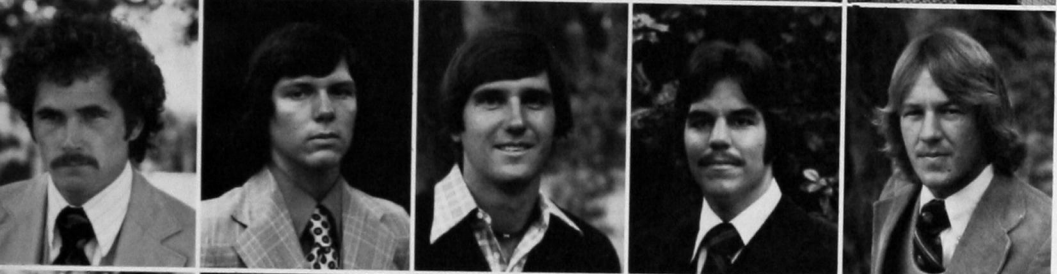

Scott Emel
Tom Estep
Joe Finrock
Eric French
Greg Ganes

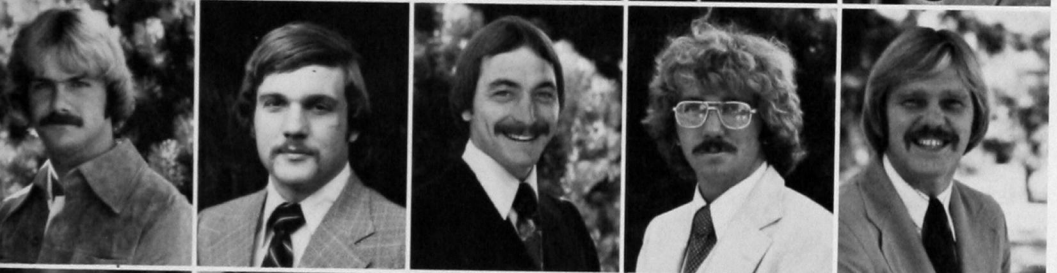

Jim Hall
Robert Henson
Jeff Howard
Terry Igo
Ray Jurgens, Advisor



Dennis Kirsch
Ray Lees
Jeff McDonald
Tim McFarland
Tony McFarland



James Ratliff
Steve Reynolds
Donnie Smith
Chris Sykes

Pi Kappa Alpha

a. 1st Row: Fred Bangs, John Mjoseh, Tom Randolph, Jerry Grizzle; 2nd Row: Randy Hogg, Rick Meredith, Mickey Briscow; 3rd Row: R. J. Meier, Kevin Leach, Sammy Park; 4th Row: Scott Caffey, Wayne Ragsdale, David Ishmael, Mark Burdick; 5th Row: Tom Slaughter, Duane Meier, Kerry Patten.



b. 1st Row: Mark Hamilton, Ronnie Jones, Kevin Jones; 2nd Row: Doug Kapka, James Hutchinson, Gary Randell; 3rd Row: Dennis Peach, Terry Gibson, Jim Suter, Scott Laird; 4th Row: Roland Rempe, Brian Pogh, Don Lindsey.





Sisters of the Shield and Diamond



Sigma Kappa



Melody Allison
Sandi Bell
Jan Bond
Holly Boyd
Teri Cheap



Cherokee Clark
Beverly Crothers
Angie Davis
Robin Freeman
Marla Glitsch





Kelly Hightower
Martha Howard, Advisor
Betty Jewell
Cindy Kahour
Meredith Kincaid



Paula Laughlin
Lesa McDowell
Jill McLeod
Kathy Markus
Debbie Palmer



Kathy Parrish
Melissa Pruett
Chris Ramirez
Susan Regier
Pam Robison



Judy Schroeder
Jacki Seirer
Opal Smith
Stacy Smith
Janie Teders



Teresa Templeton
Debbie Thrall
Laura Valentine
Diane Williams
Cindy Wilmot



Joe Finrock, Sweetheart

Sigma Tau Gamma





Kevin Banks
Jim Bounds
Neil Bridwell
Carl Chastain
Mark Chastain



Chris Craighead
Ray Cramer
Duane Crothers
Tom Curlee
Bill Dickey

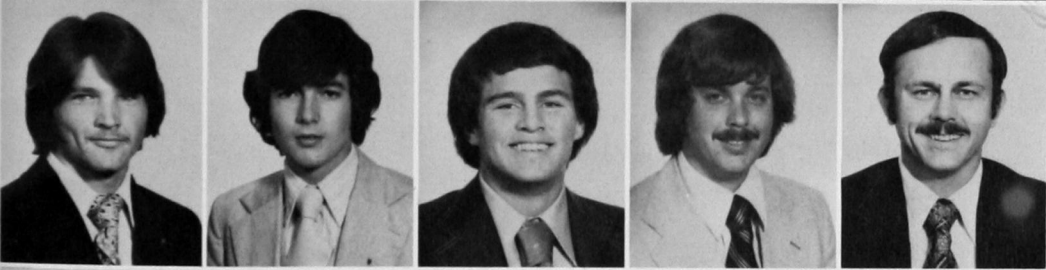

Brent Donworth
David Eskew
Johnny Fairbanks
Max Glaze
Frank Jelinek



Jerry Kurtz
Vince Morrison
Don Oswald
Craig Palmer
Bryan Patterson



Keith Payne
Terry Sweeney
Connie Oswald, Sweetheart



Tau Kappa Epsilon



Order of Diana



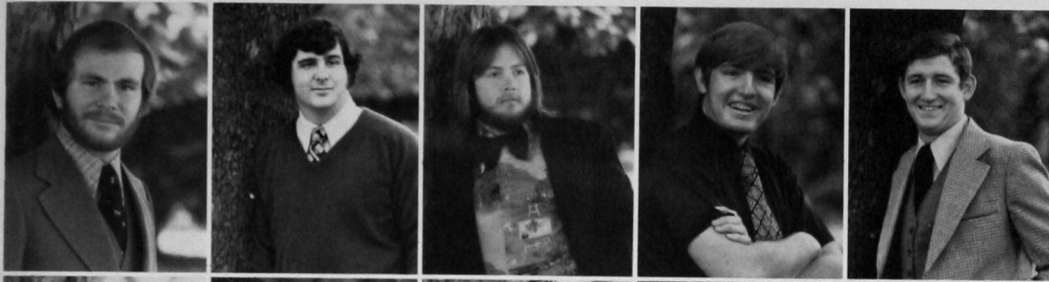

Johnny Beech
Patrick Cain
Rocky Chambers
Robert Bill Corley
Elton Lee Fowler

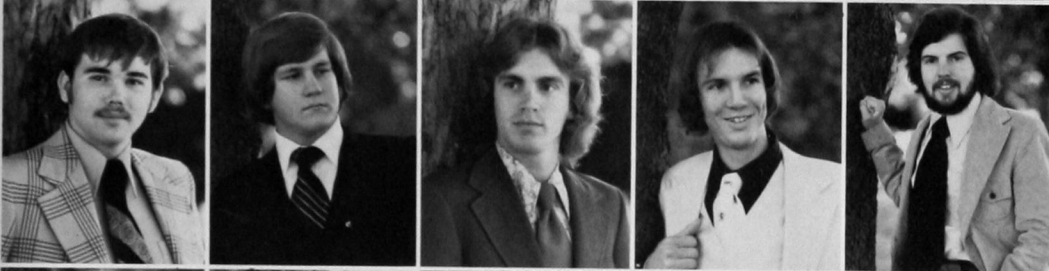

George Gabrish
Stanley Aaron Garrison
Glen Alan Halley
Terry C. Hansen
Robert Russell Harshaw



Bob Hudson
W. D. Jett
Jim Johnston
Kenneth G. Leggett
Mark Kenneth McAlister



Derek N. Miller
K. C. Montgomery
Greg Nellis
Joe H. Russell
Dave Schroeder

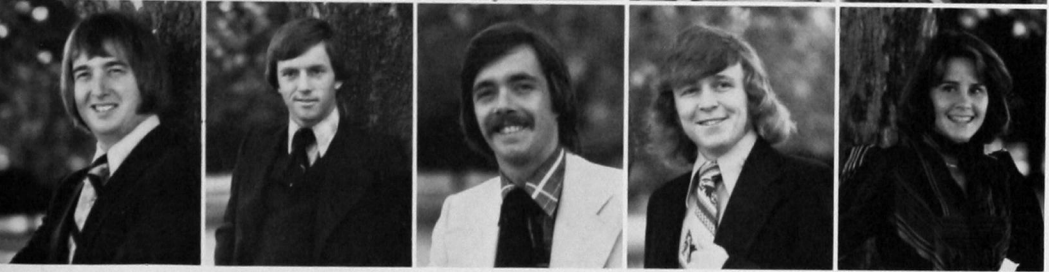

Frank Dale Spradlin
Bradley Neal Treadwell
Terry Wheeler
Alan Lee Wilson
Karen A. Bowers, Sweetheart





HONORS



Duke Awards

Each spring, Southwestern's outstanding students are recognized at the Duke Awards assembly.

Nominees must maintain an accumulative grade-point of 2.5 or better, be a member of at least one recognized organization and currently be enrolled in at least 12 hours.

Outstanding Class Awards were presented to: John Samples, Donna Minns, seniors; Stu Barton, Jacki Seirer, juniors; Ed Allen, Jan Bond, sophomores; Mark Barrow, Jennifer Myers, freshmen.

Appreciation awards were given to R. W. Wininger, H. F. Timmons and Fred Janzen. Those receiving Best Citizens Awards were Cynthia Butler and Steve Holloway. Student Association's President's Trophy went to Phi Delta Theta fraternity.

Other awards went to George Pearson, Dale Teeters, Chemistry; Dale Basler, drama; Chip Eads, forensics; and Mike Connelly, social sciences.

In teacher education, Bruce Darby and Donna Minns received awards. Journalism awards went to Cynthia Carpenter, Bonnie McDonald, and Joe Dupuy.

Awards were also given to Teresa Frame, home economics; Kathy LeGay, music; Betty

Connelly, Spanish; Diane Sweeney, Dr. McCormick Outstanding Math Award; Pam Hill, Jencke-Bellamy English Award; and Dennis Mueggenburg, Accounting Club Award.

Also receiving awards: Leroy Chapman, J. R. Pratt Physics Award; Dale Teeters and Michael

Bumpus, Outstanding Premedical Student Award; Paula Mayfield, NBEA Award in Business Education; John L. Cermake Award, Robert Walling; Harold Sandusky, Cornell Accounting Award; and Gayla Donnell Thomas, Miss Southwestern.



Who's Who

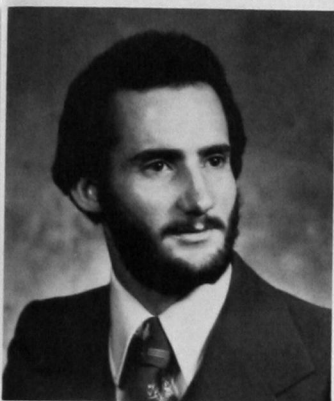

Kent Baker

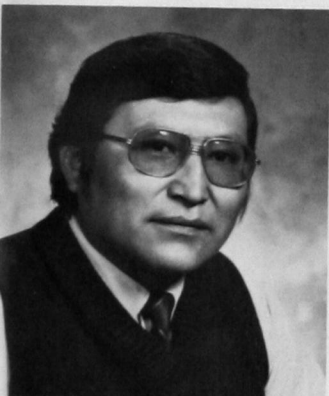

Stewart Barton

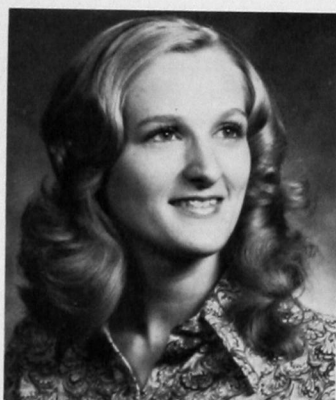

Debbie Bose

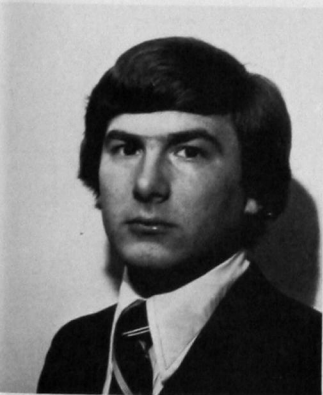

Randal Bose



Cynthia Butler

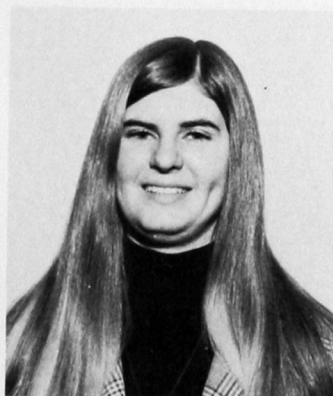

Kay Campbell

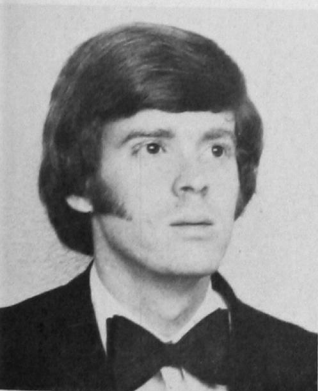

Charles Carden



Donna Cheatham

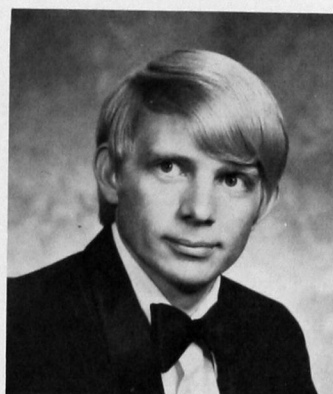

George Cheek



Pamela Cole

Who's Who

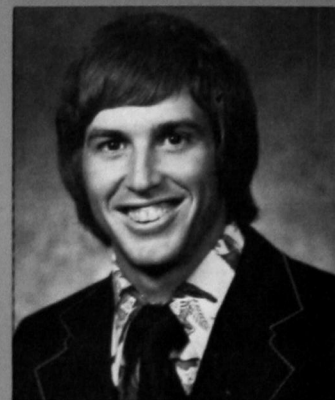

Jack Coody

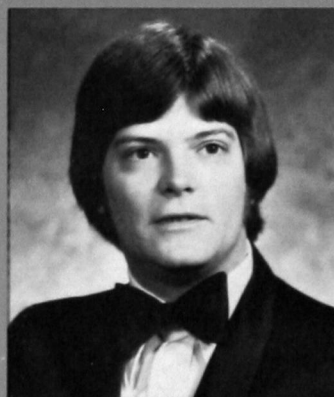

Scott Courtney



Marian Cox



Victoria Dill

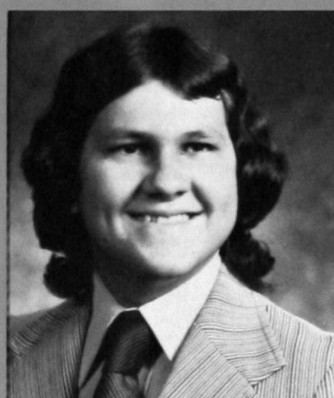

Terril Good



Deanna Green

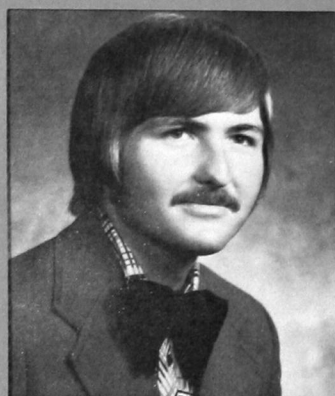

Blaine Greenhagen

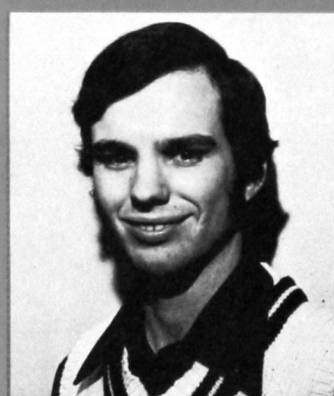

Andy Hale



Vicki Hatton



Gregory Hinds



Jane Holmstrom



Sharron Horn

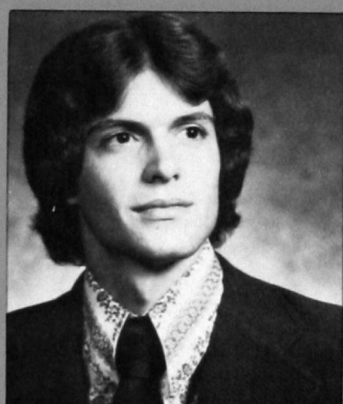

Manuel Infante



Dianna Jones



Deborah Kauffman

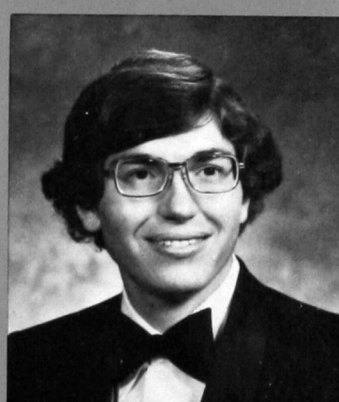

Mark McCandless

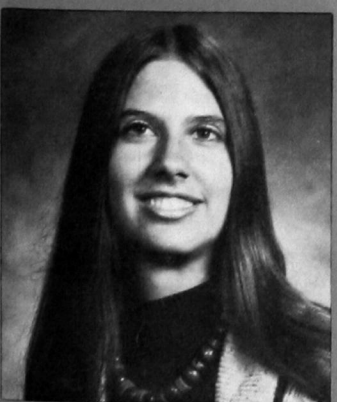

Jeanine Miller



John Mjoseth



Carol Overton



David Pearce

Who's Who



Sheryl Pigg

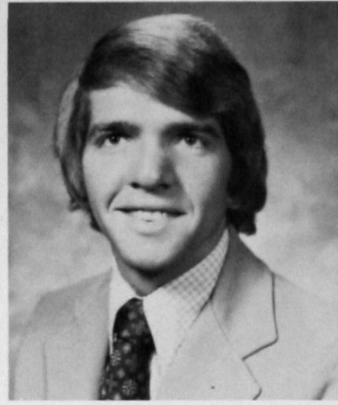

Barry Quillin

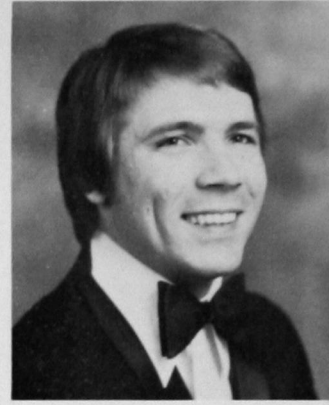

Weldon Roberts

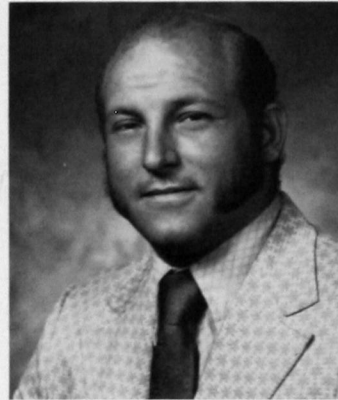

Bobby Rose



Jacki Seirer



Kathy Shugart

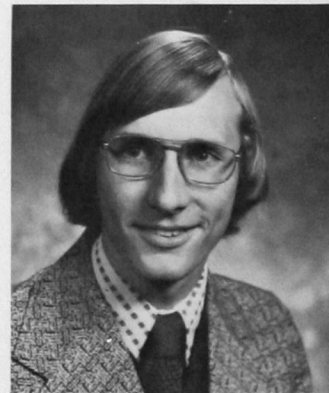

Stephen Thomson



Sally Troop

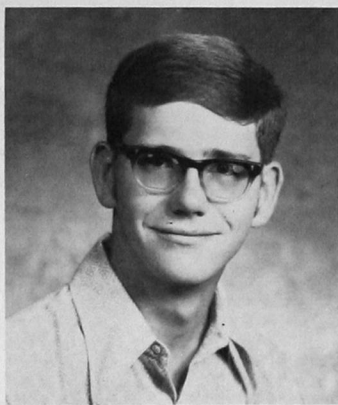

Roger Umber



Dona Veal

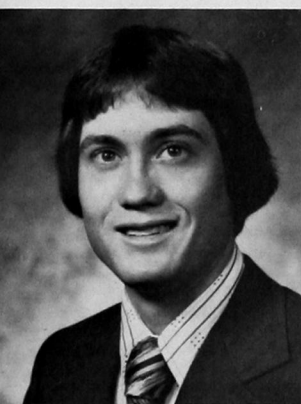

Robert Walling



Sandra Wilczek



Rosa Willis



Brenda Woods

Who's Who Not Pictured:

Roy Brown
Joal Newcomb
Ronald Story
Paul Battles
Charles Durbin
Mitchell Farrell
Janet Keller



Margaret Park
Miss Southwestern

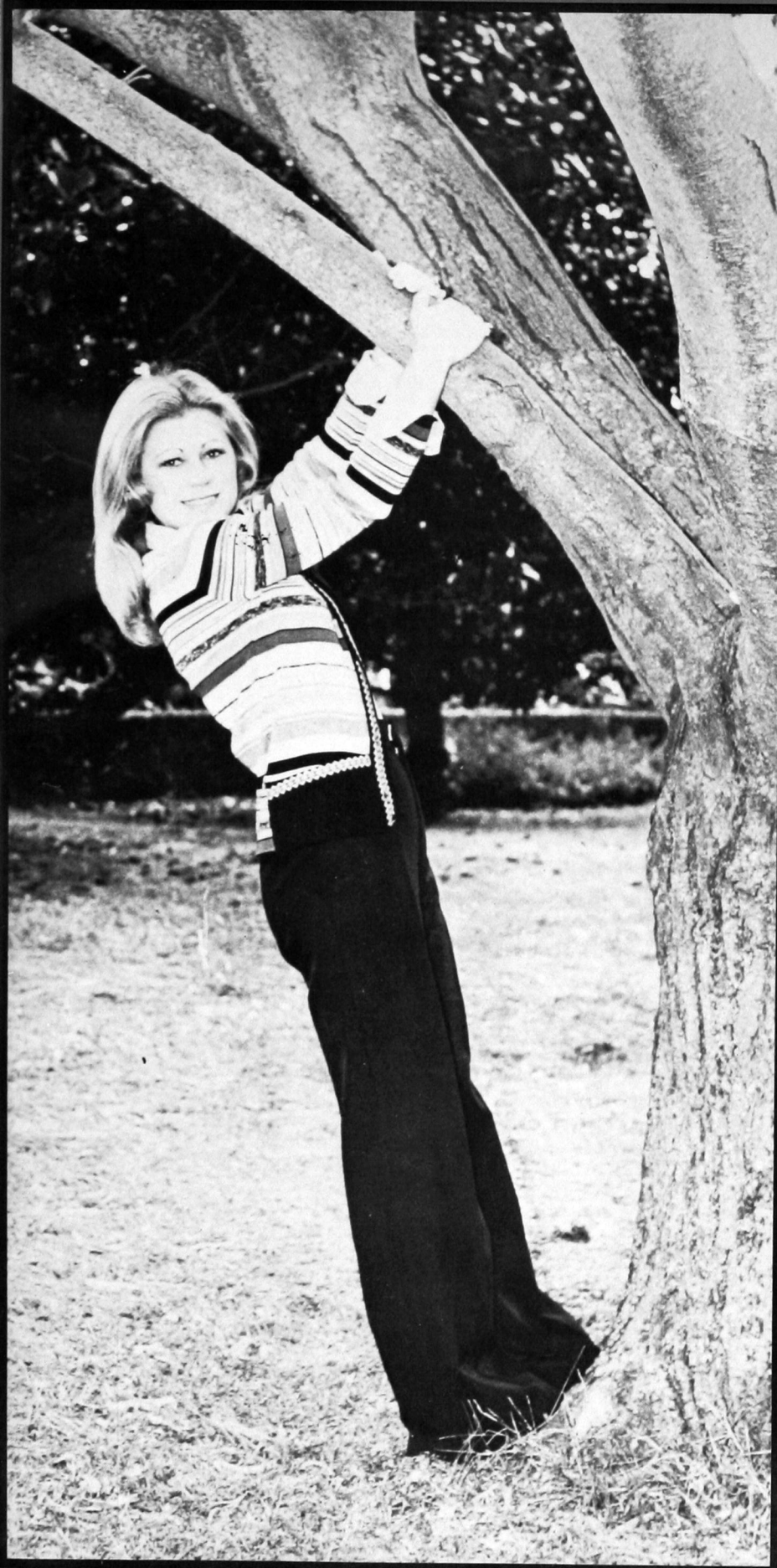

*Denice Chadwick
Homecoming Queen*



*Jan Burkhalter
Girl of the Year*

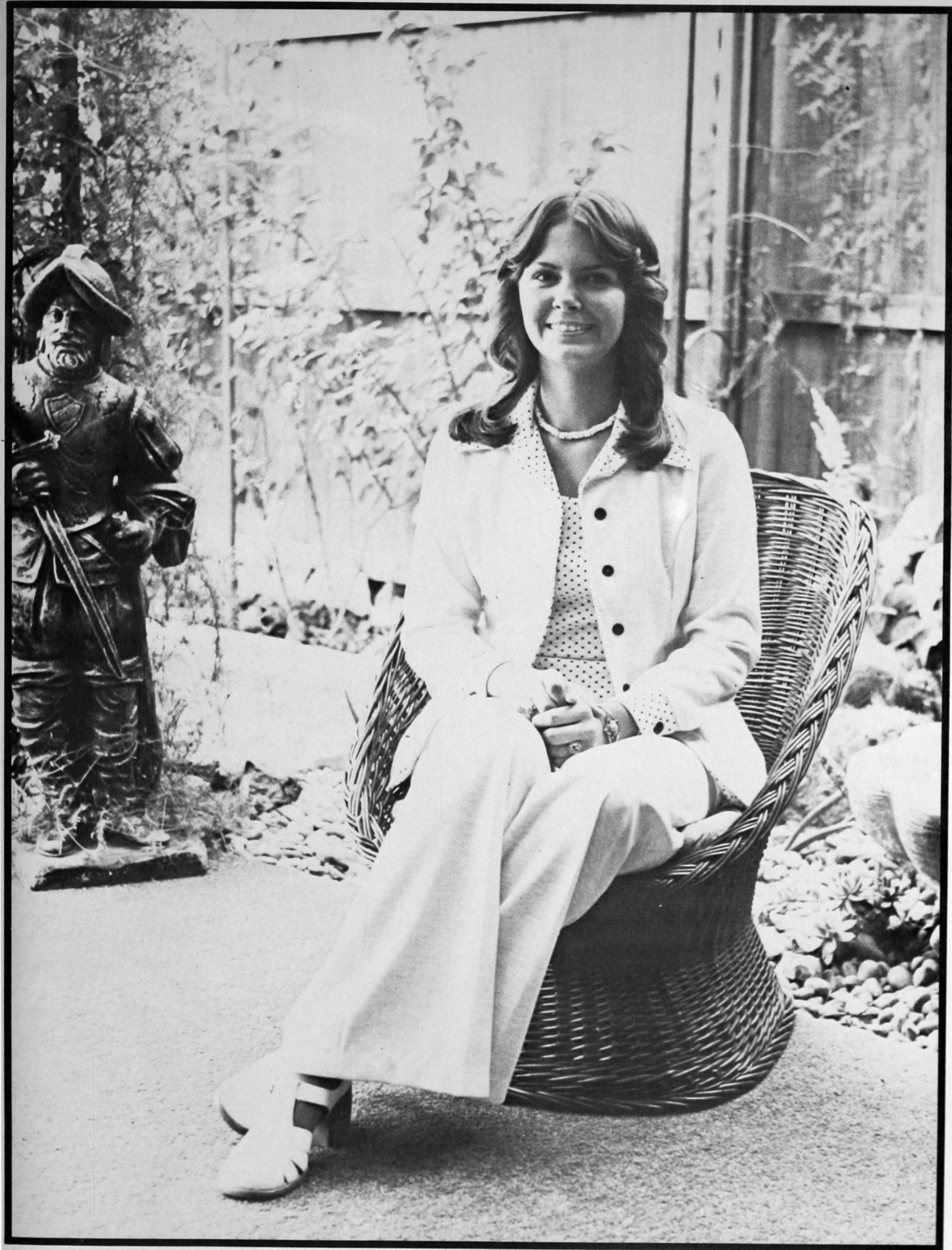

Kay Workman
Military Ball Queen

Denice Chadwick
O Club Queen

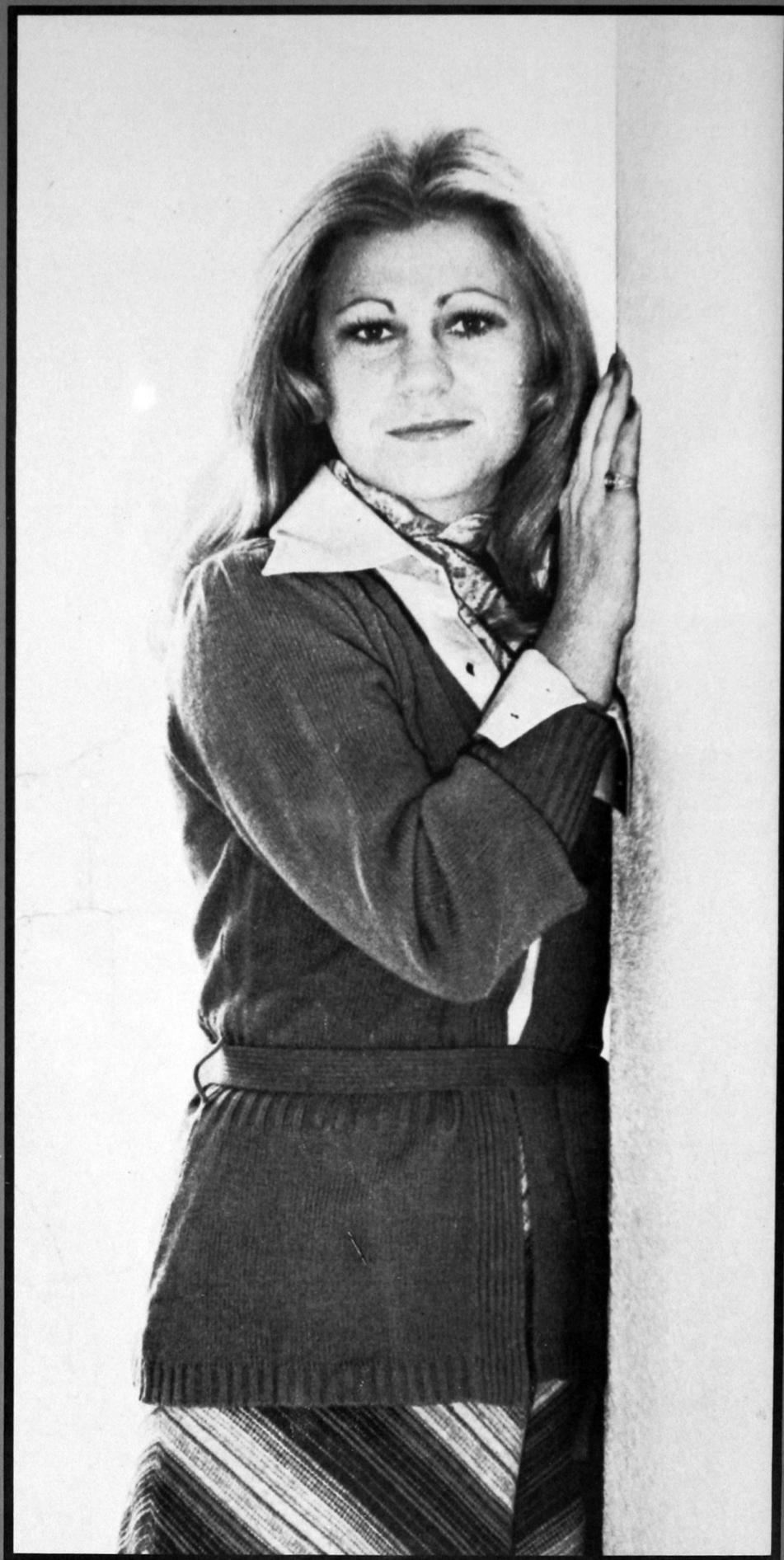



Cheri Kantro
Pharmacy Queen



Pam Franklin
Phi Mu Alpha Sinfonia Sweetheart



Tom Henry
Rogers Hall Sweetheart

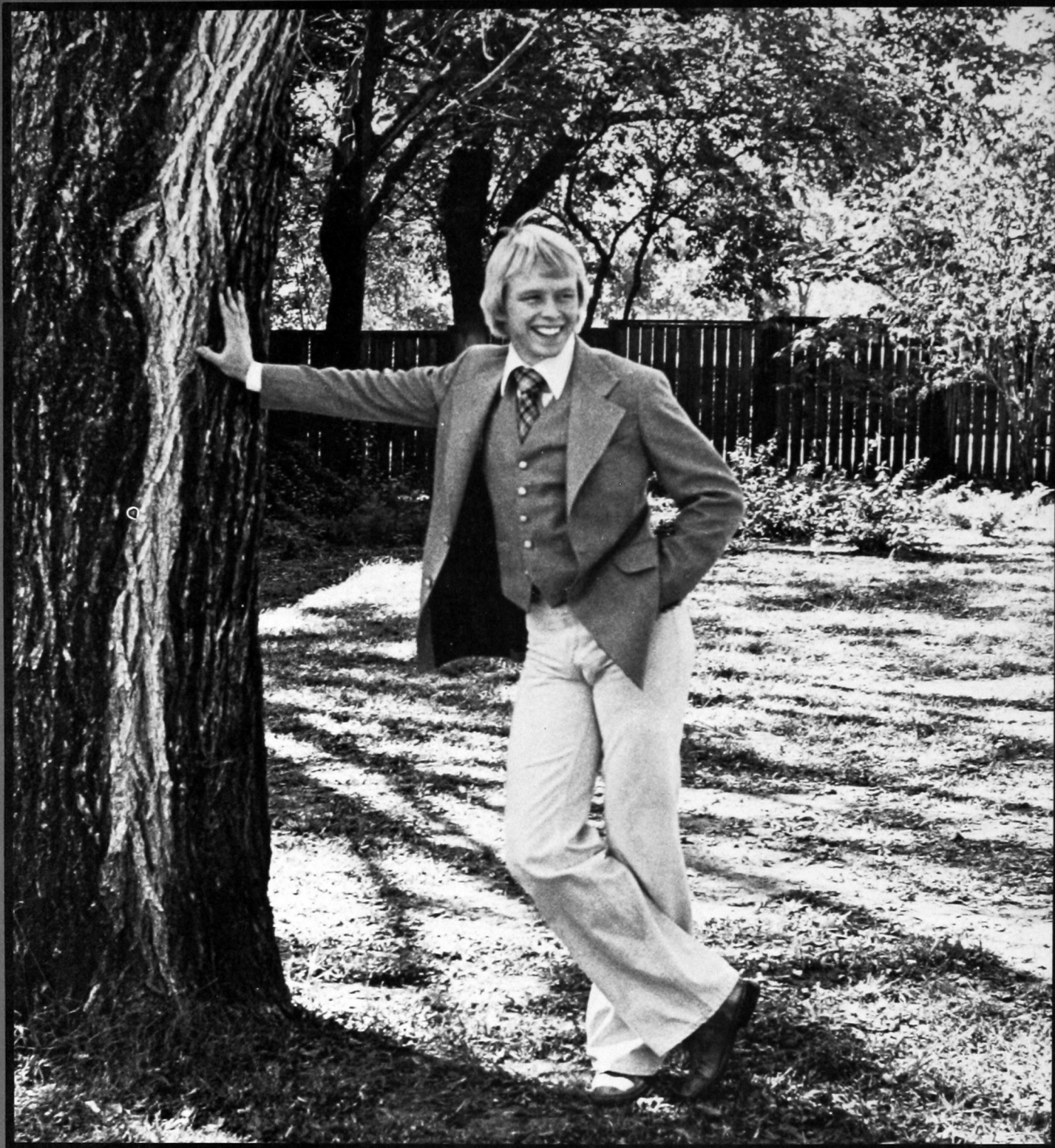

Andy Taylor
Alpha Gamma Delta Sweetheart

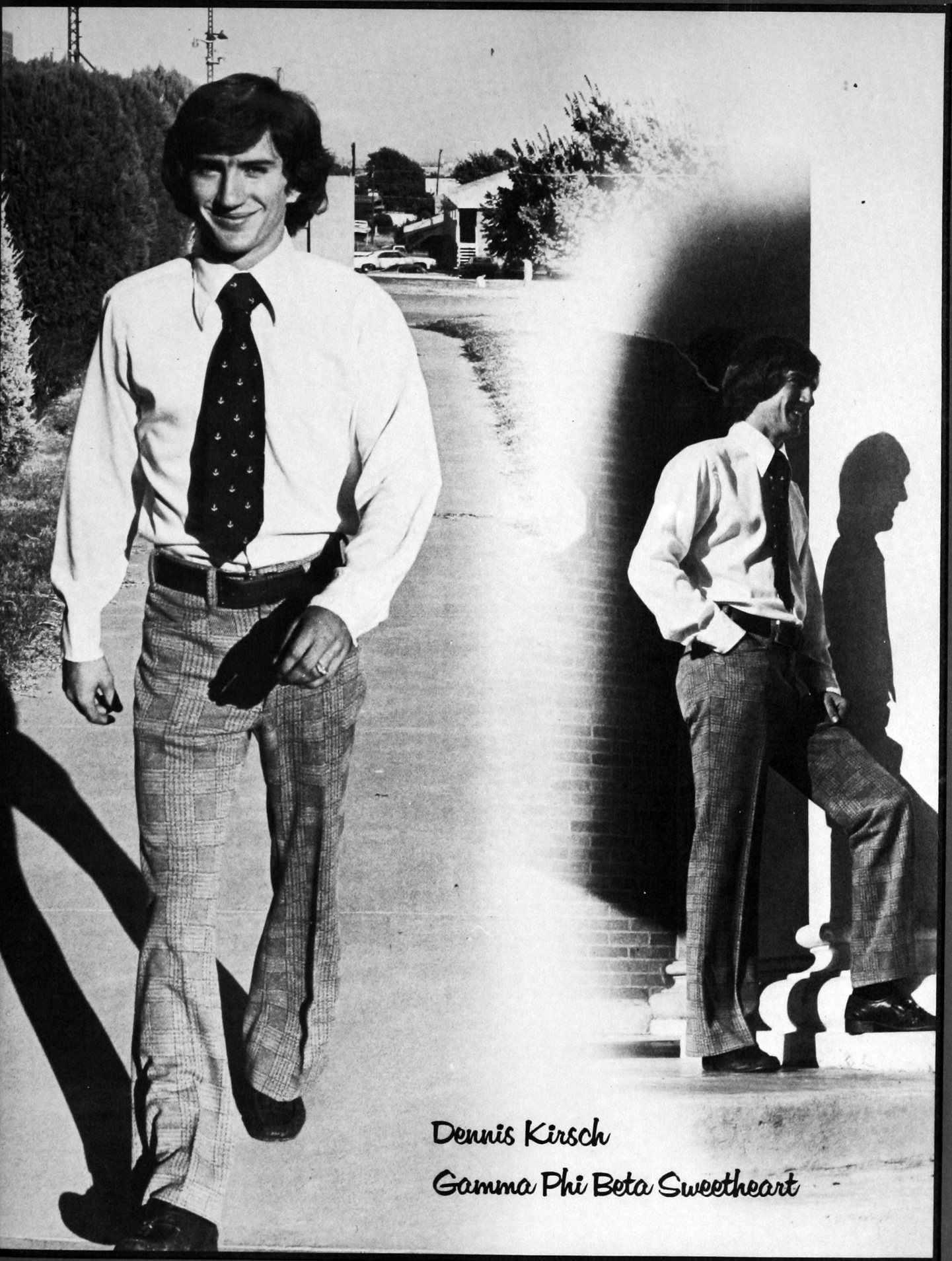

Dennis Kirsch

Gamma Phi Beta Sweetheart



Teri Cheap
Phi Delta Theta Queen



Jayne Hill
Pi Kappa Alpha Sweetheart

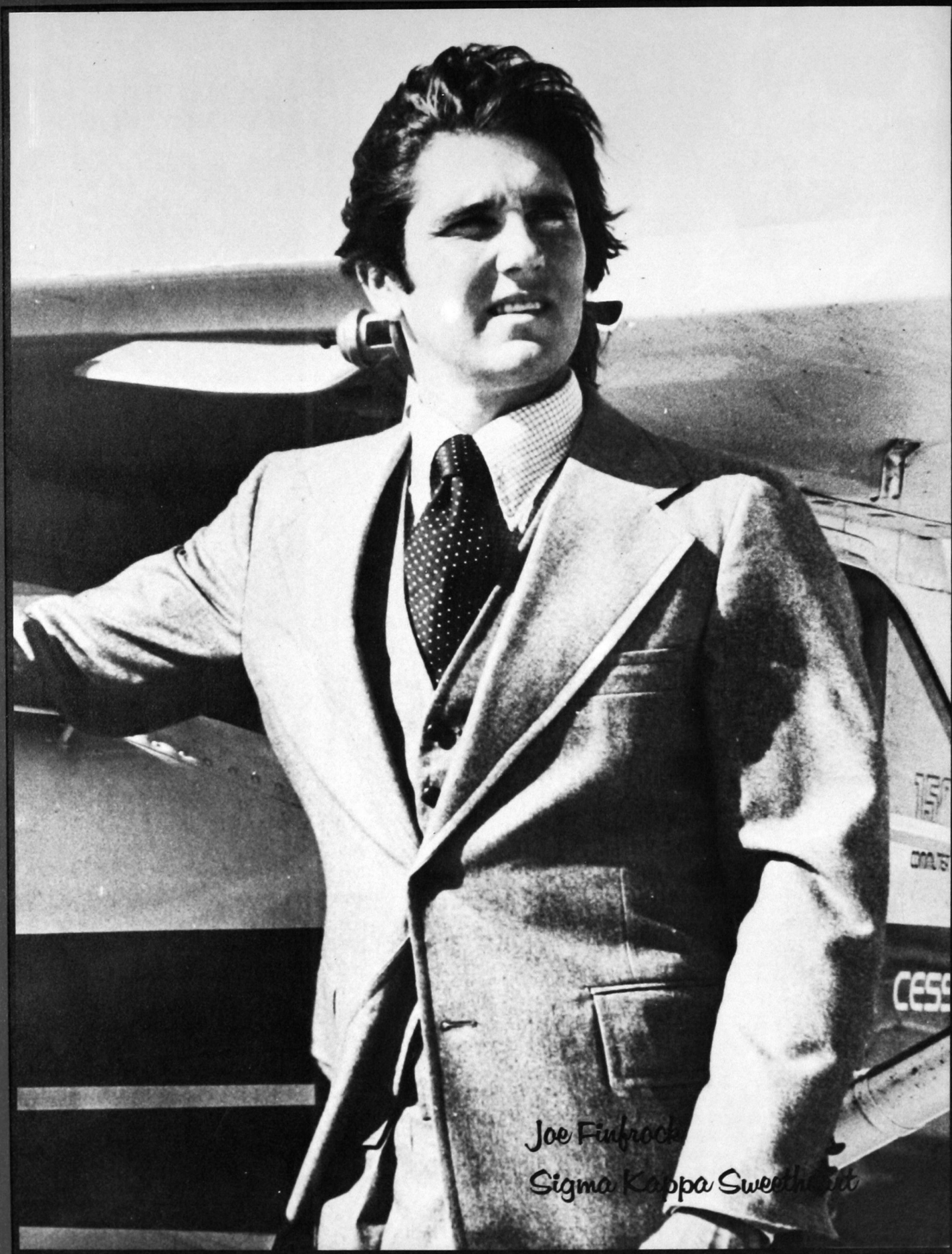

Joe Finrock
Sigma Kappa Sweetheart



*Connie Oswald
Sigma Tau Gamma
Sweetheart*



*Karen Bowers
Tau Kappa Epsilon Queen*

SPORTS

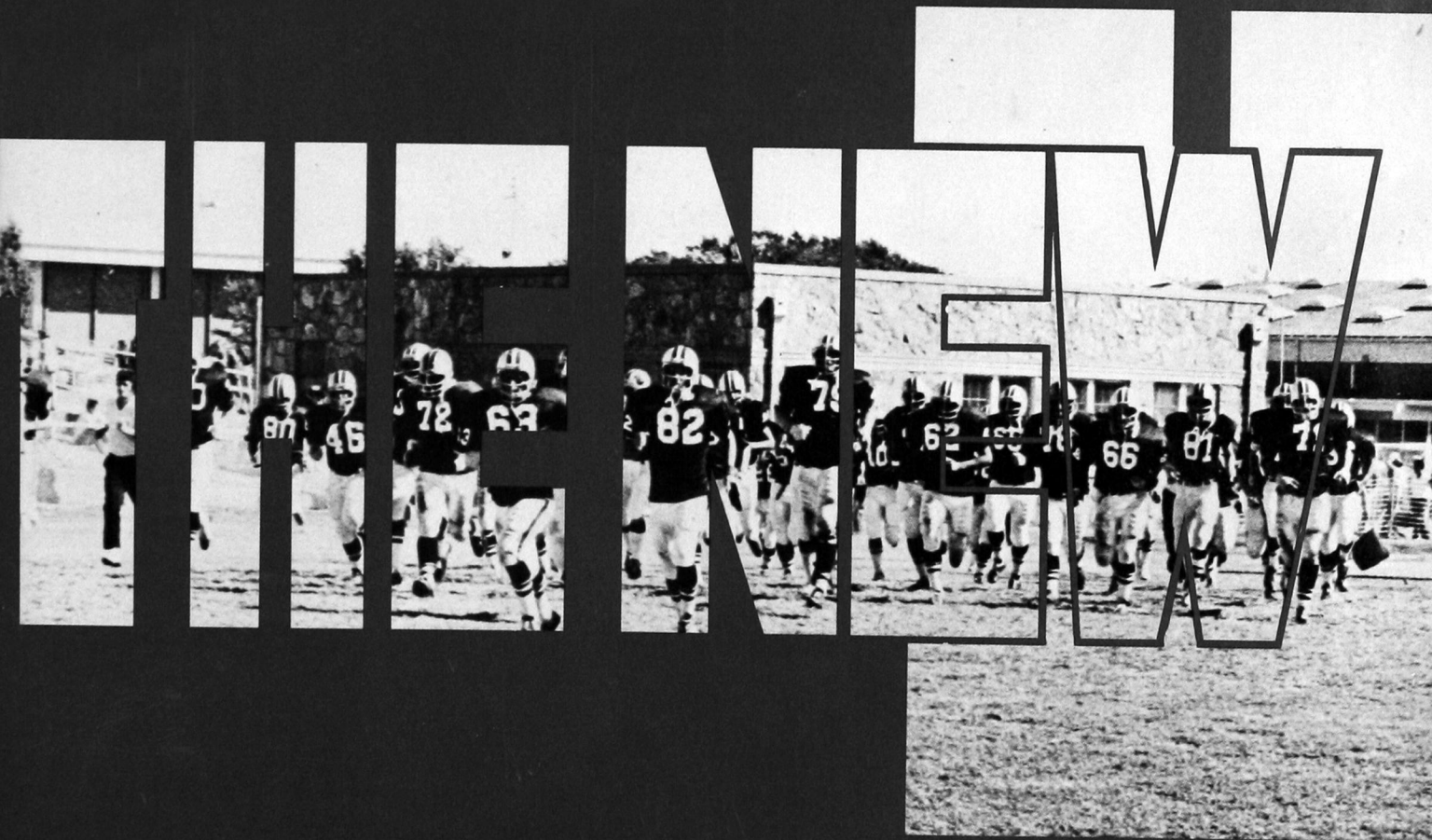

Cheerleaders

A vital part of success in any sport is support. Southwestern's Bulldog cheerleaders provide that aspect through thier undying loyalty to varsity teams.

In 1975-76 fans saw all new faces as far as the rah-ers were concerned. The cheerleaders spent most of their time practicing and traveling. Theirs is truly a time-consuming task, and the cheerleaders never failed to give that extra added boost just when it was needed most.

Head cheerleader this year was Elizabeth Fullerton.

Shown at right are cheerleaders Brenda Herring, Brenda Woods, Melody Allison, Gwen Bray, Elizabeth Fullerton, Sue Kiehl and Nona Lamb.



Football



The Bulldogs had a rather disappointing season in '75, ending up with a 5-5 record. However, they showed signs of "Bulldog Spirit" in several games, crushing some opponents with an impressive defense.

Perhaps one reason for the mundane season was the fresh crop of players, including a number of first-time starters. But, the Bulldogs were in a building year, and can look forward to some winning seasons, in the years ahead.

Seven men were named to the Oklahoma Intercollegiate All-Conference Team, including Willie Lee, Tom Bergman, Scott Hallman and Lloyd Dismuke on the first team and Fred Bangs, Ron Morgan and Tom Randolph on the second team.

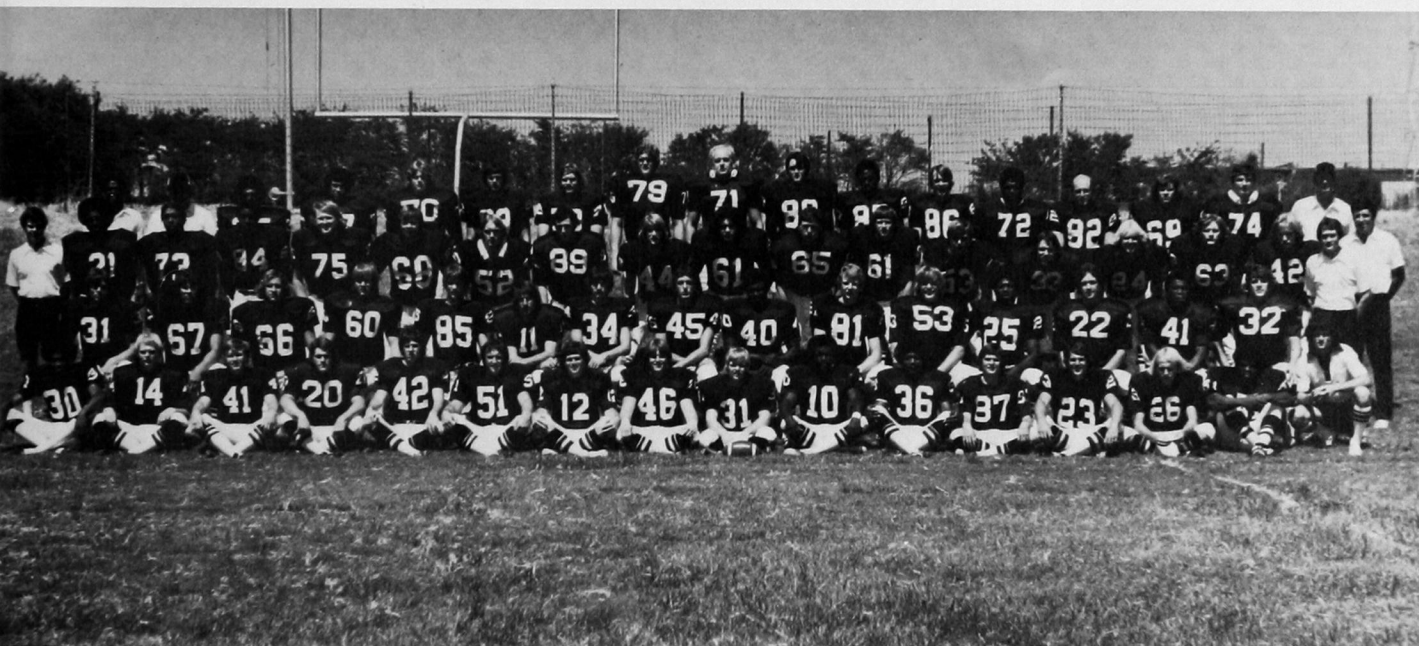

The Southwestern State University Bulldogs were: Row 1: L. Dismuke, D. Litsch, M. Fike, J. Coker, A. Scott, S. Delozier, D. Ream, M. Stanbrough, W. Crews, B. Moore, J. Palmer, K. Laubhan, G. Stallings, B. Harper, D. Shaw, Graduate Assistant Tony McFarland; Row 2: C. Reynolds, D. Perry, F. Bangs, B. Groves, R. Sloan, M. Little, T. Reynolds, B. Jump, W. Lee, D. Lindsay, G. Nipp, G. Calip, M. Brown, J. Newry, D. Hubbard, Wade Walling — Manager; Row 3: Coach Van Wilhelm, R. Hinton, H. Johnson, S. Hallman, H. L. Washmon, S. Miller, A. Walz, G. Donley, D. Cocannouer, L. Mendoza, K. Anderson, D. Armstrong, T. Caldwell, R. Morgan, S. Funk, M. Garrett, S. Laird, Coach Cecil Devine; Row 4: Coach Jim Thomas, Coach Cecil Morris, R. Ellison, I. McGoochan, D. Henry, B. Lenaburg, T. Randolph, T. Bergman, J. Mjoseh, P. Ogden, D. Dunlap, D. Brown, F. Perkins, B. Rose, J. Cooper, S. Burnett, Coach Otis Delaporte.

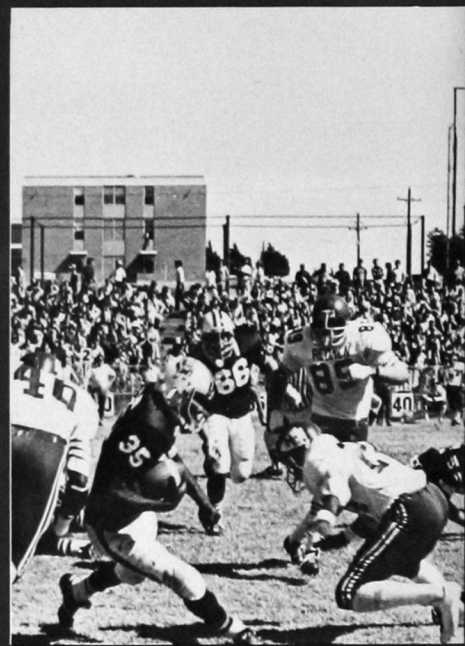



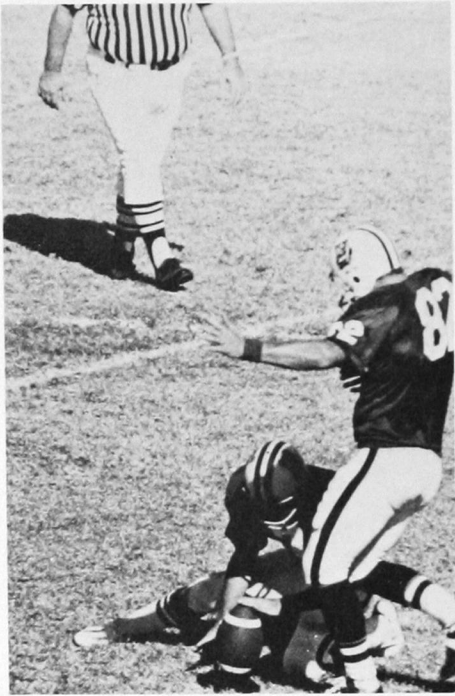

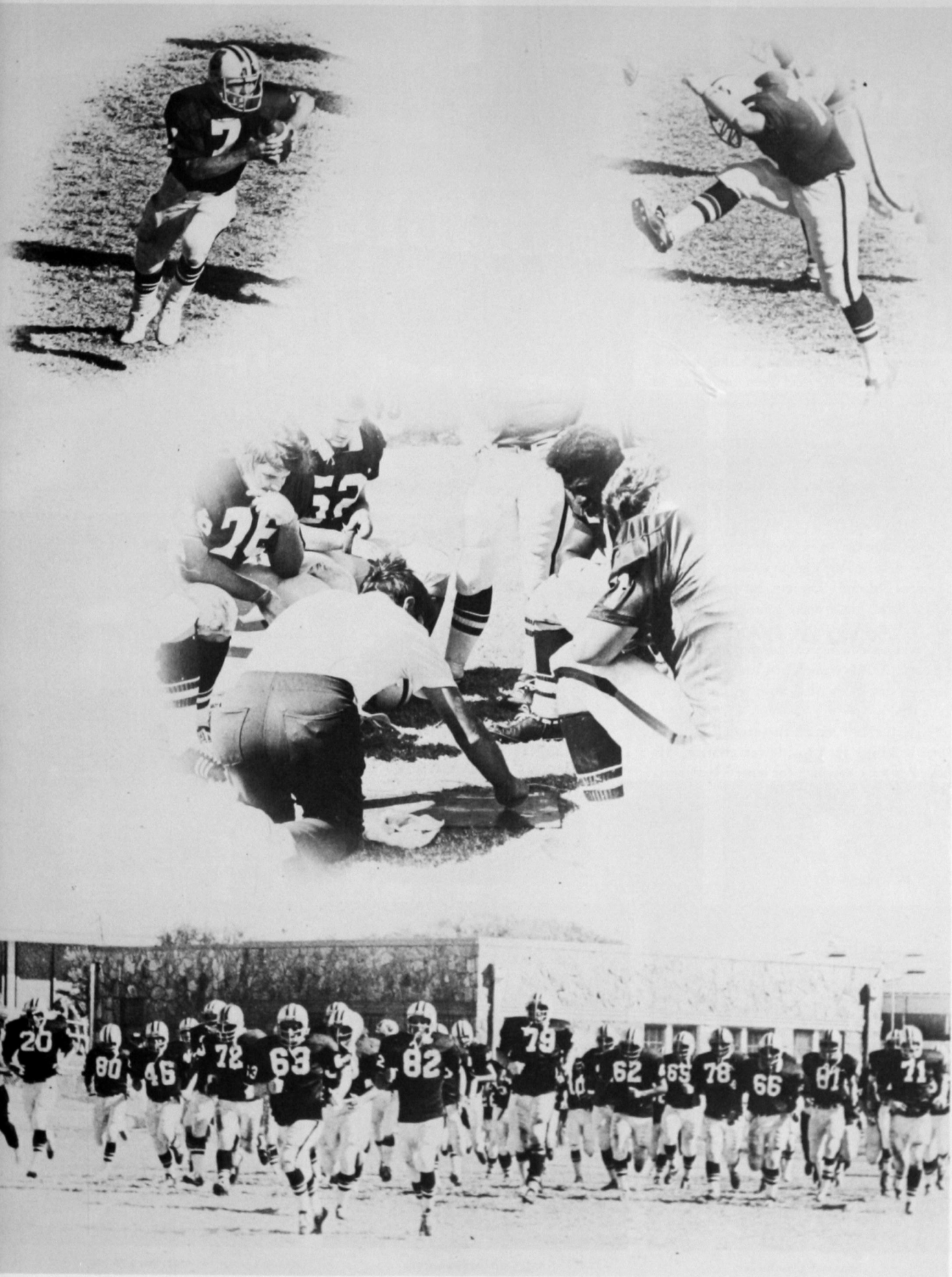

Basketball

With an all-new coaching staff and a different playing strategy, the Bulldog roundballers gave the fans another exciting season. Head Coach Gene Robbins and assistant Stewart Marquis guided the team to a 12-12 record.

With an apparent slump coming on at mid-season, and Chuck Johnson, the Bulldogs center, leaving the team, the tables turned. Team revisions were made, and they proved to be rewarding. The Bulldogs went into a six-game winning streak, with their scoring averages jumping to a phenomenal 90 points per game following Christmas Break. That was a 21 point leap from their previous average.

Junior guard P. J. Simmons picked up most of the scoring load. He had been averaging 14 points per game, but after Christmas he began averaging 24 points per game.

Another guard, junior Matt Bush began to be a regular on the court. He picked up his scoring pace, along with sophomore center Eli Parnell, who became a starter this season for the first time.

Jack Coody, guard, seeing his last season at Southwestern, led the team in assists.

Seniors, Mancell Durrett, forward, and Ed Hayes, guard, made many contributions to the team particularly with their rebounding.

Individual honors were bestowed upon P. J. Simmons. He was named first team All-Conference and first team All-District at the close of the season.

The end of the season also saw Head Coach Gene Robbins turn in his resignation. He decided to leave coaching for other job opportunities.

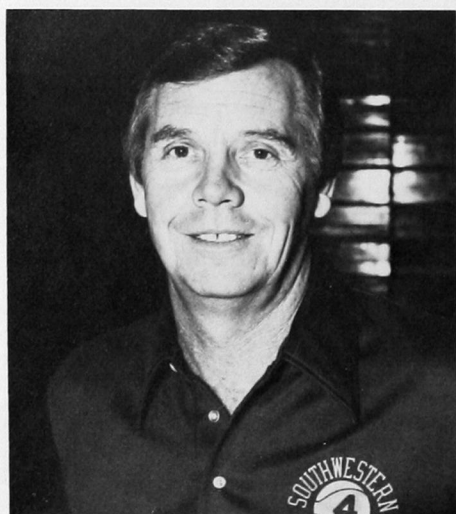

Head Coach Gene Robbins

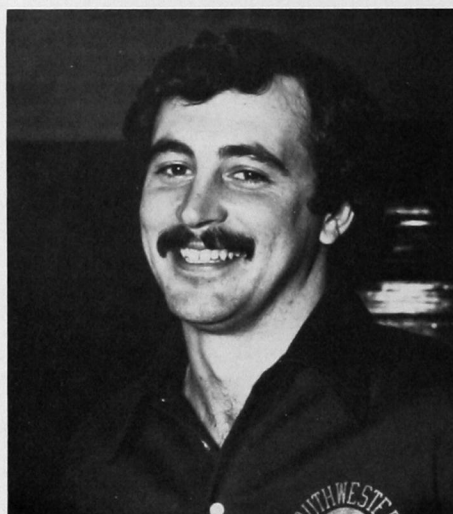

Asst. Coach Stewart Marquis

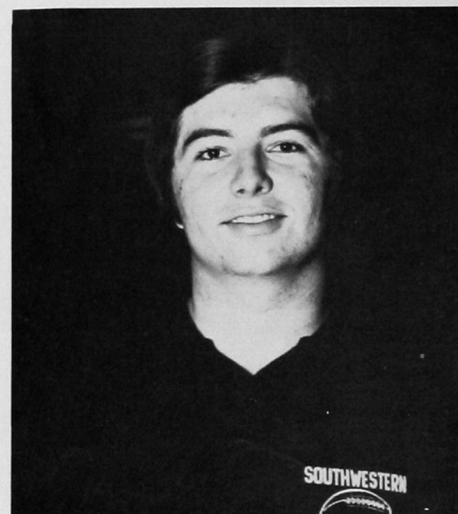

Manager Danny Moore

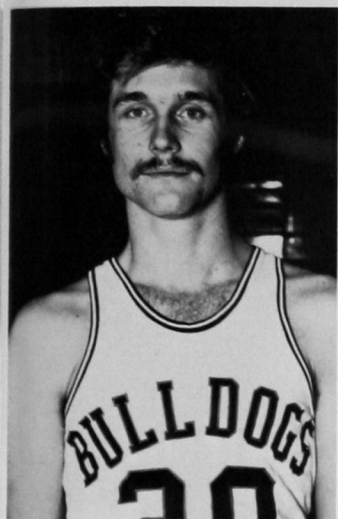

Art Andris

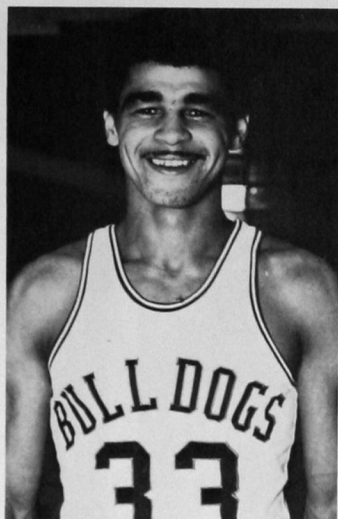

Benny Boykin

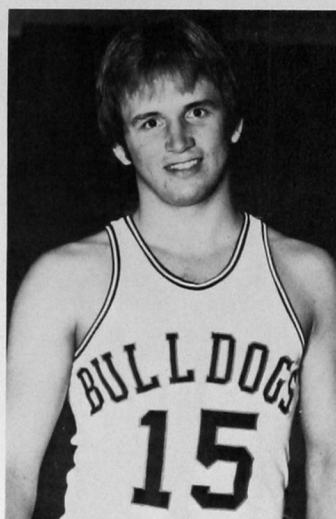

Matt Bush

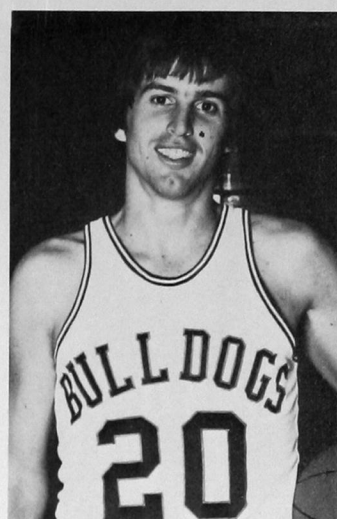

Jack Coody

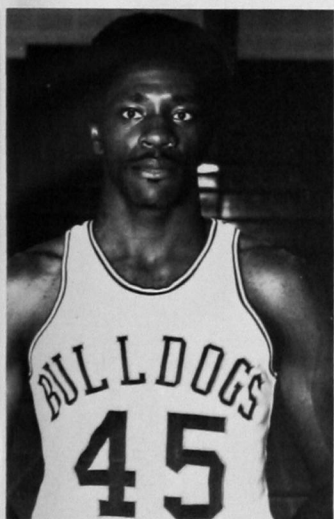

Mancell Durrett

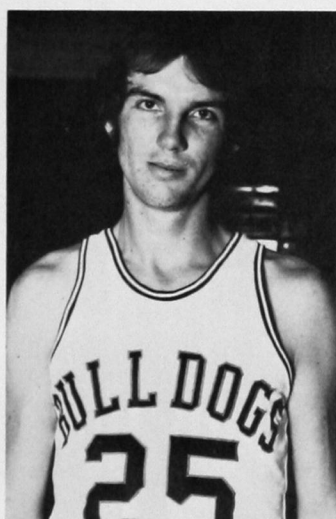

Terry Hansen

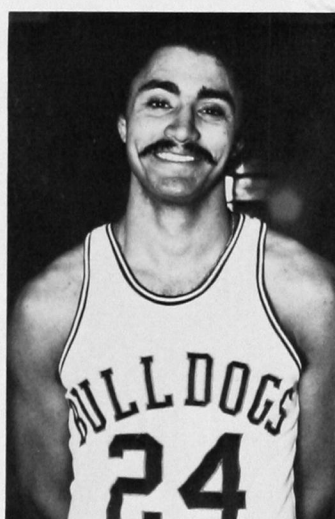

Ed Hayes

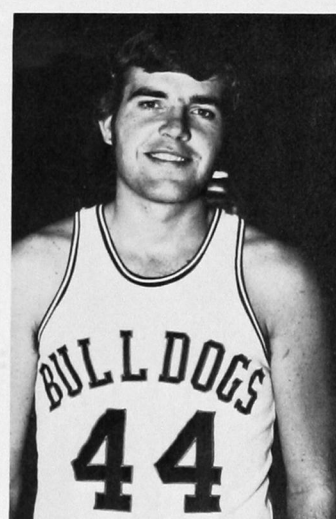

Max Lauderdale

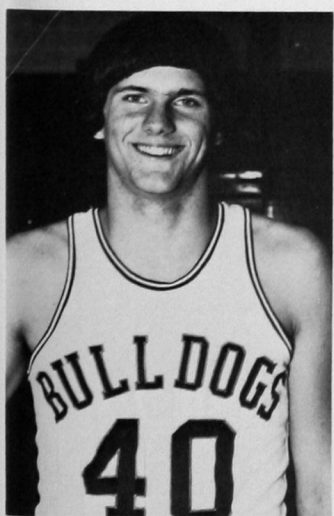

Brad Lenaburg

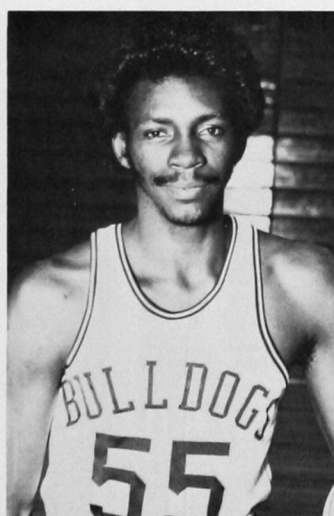

Eli Parnell

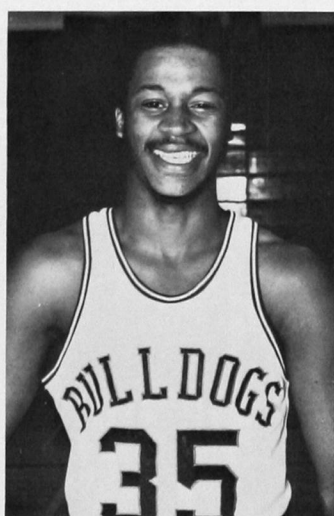

P. J. Simmons

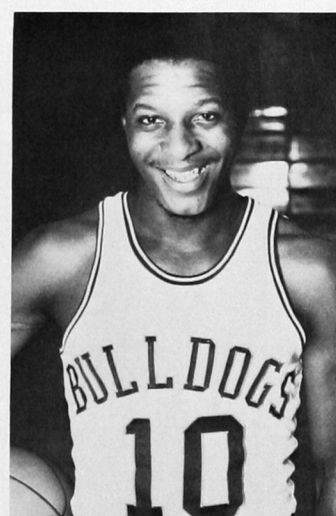

Paul Smith

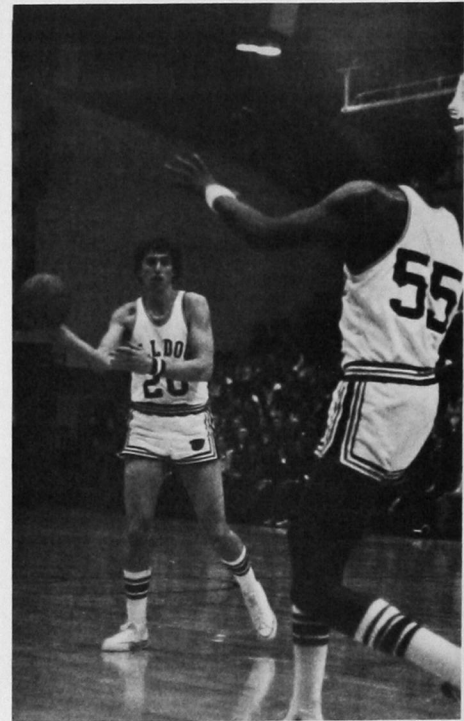
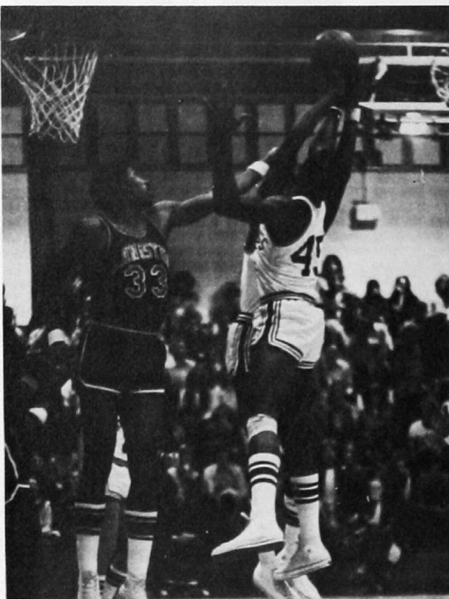
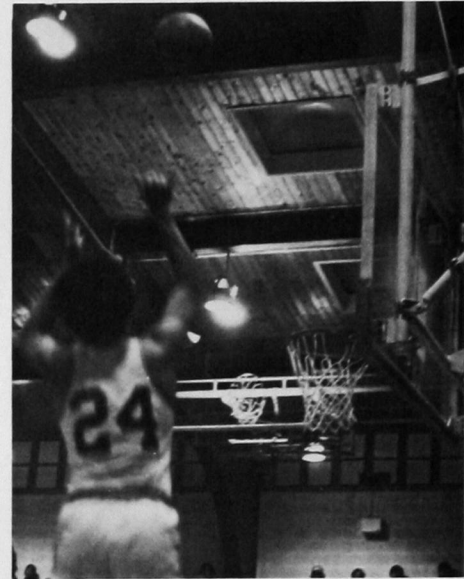
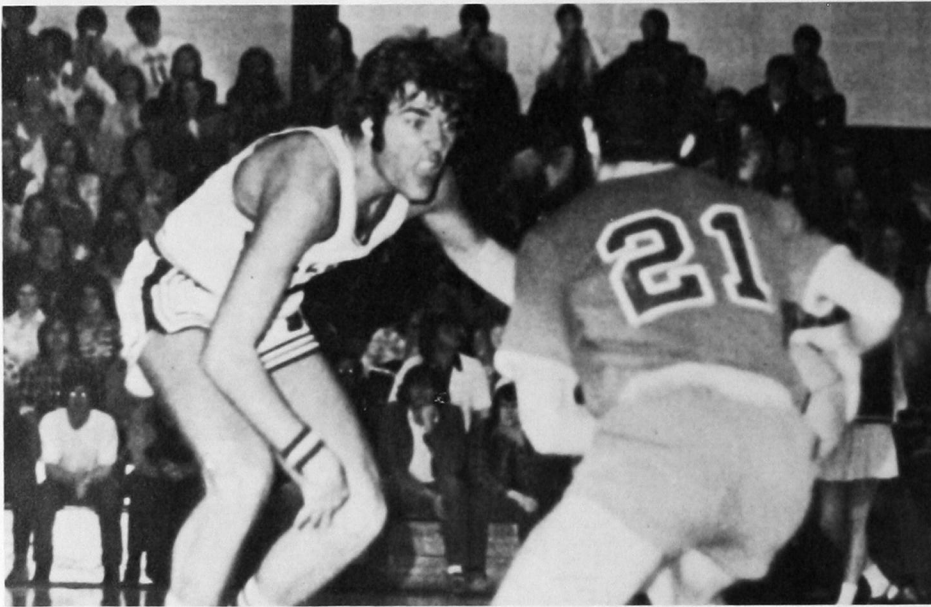
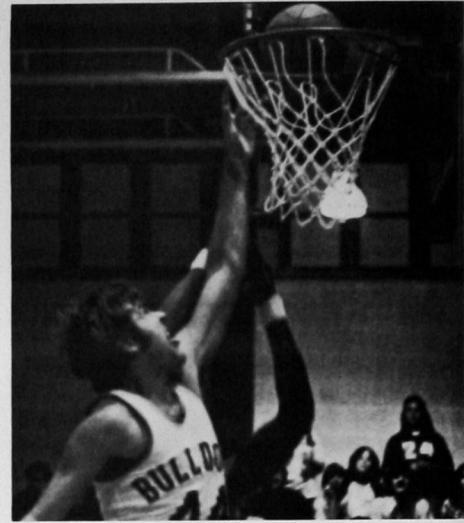

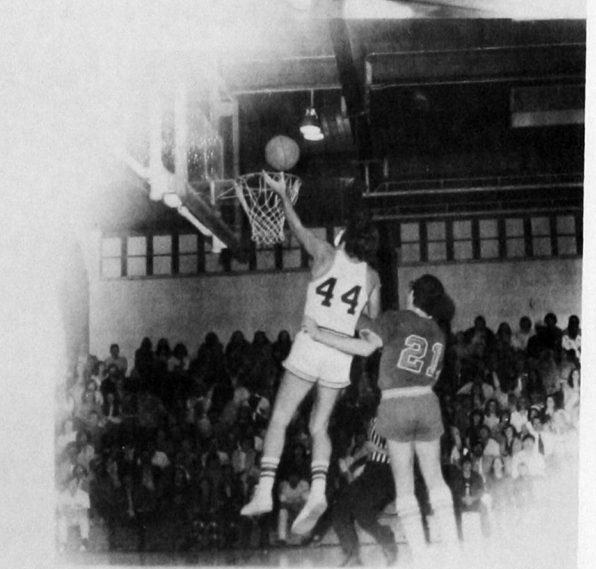

Women's Extramural Sports

Women's sports at SWOSU? That's right. And from the looks of things, women will play a big part in sports from now on at Southwestern.

Field Hockey, Volleyball and Basketball are just a few of the sports pictured on these pages in which women have become involved.

These teams are considered "extramural," as they compete with other women's collegiate organizations.

Southwestern, as yet, does not have varsity sports for women, but hopefully, it is not far in the future.

Women — they're a "big thing" at Southwestern.

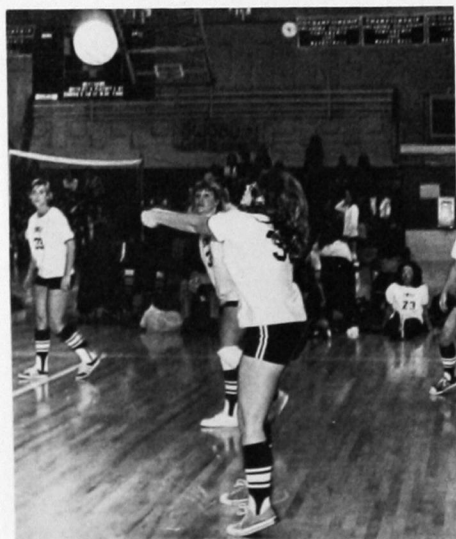
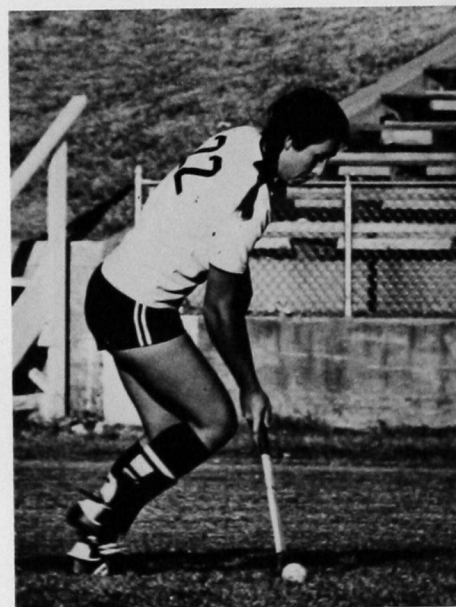



Baseball



Coach Cecil Devine, along with graduate assistant, Denver Riley, continued the winning tradition that has made Southwestern a leader in collegiate athletics, finishing the 1975 season with an over-all record of 23 wins and 12 losses.

Ron Kassanavoid, the ace pitcher for Southwestern's Bulldog baseball team last spring, led the 1975 squad in receiving honors. He was recognized as the Oklahoma Intercollegiate Conference Player of the Year for 1975.

Kassanavoid was also named to the All-Conference and All-NAIA District 9 teams, and joining him on these squads was Johnnie Burris, left fielder for the Southwestern team. Jerry Kurtz, first baseman, was selected for the All-Conference team also, along with Willie Lee and David Bugg who received honorable mentions.

In conference play, the Bulldogs were 16-4. A conference crown came within their grasp, but it was lost to Southeastern in a playoff game.

Despite that heartbreaking defeat, Southwestern was selected to participate in the District 9 tournament. In double elimination play, the Bulldogs were defeated twice during the tourney at the hands of Southeastern, again, and OCC. The championship was eventually captured by Phillips University.



Coach Cecil Devine

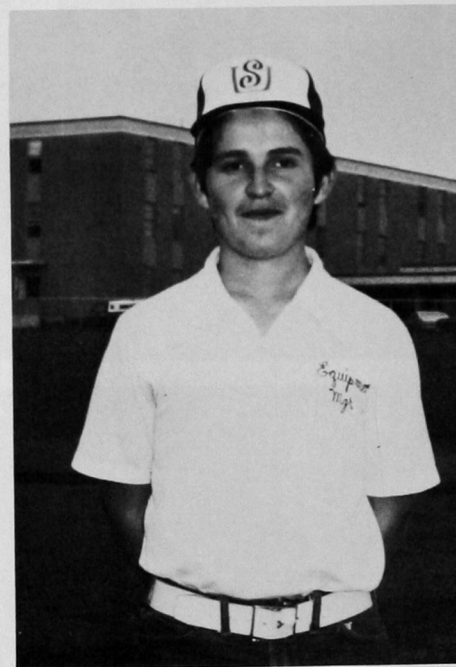

Roy Tramel, Manager



Floyd Adler



Doug Brown

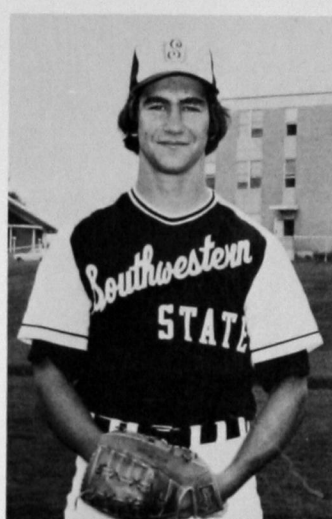

Mike Brown

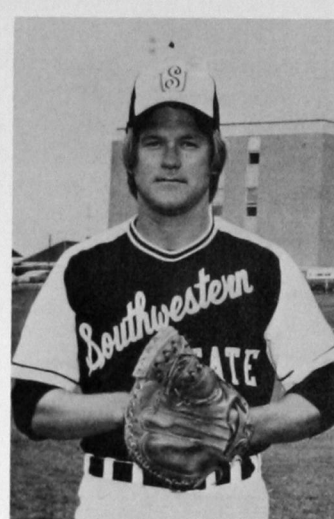

David Bugg



Johnnie Burris



Tim Calvert

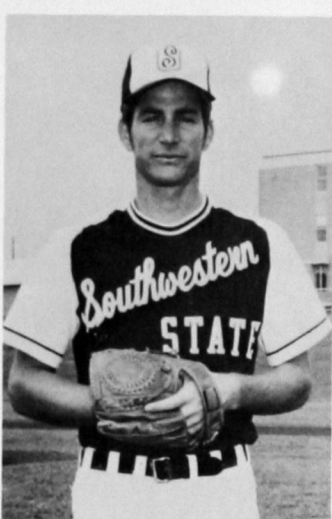

Gary Crissman



Gary Calip

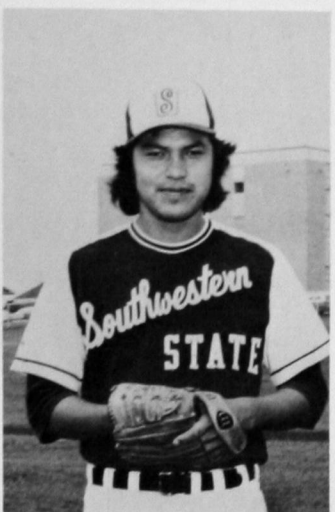

Ron Kassanavoid



Jerry Kurtz



Willie Lee



Kevin McKinley

The outlook for the 1976 Bulldog team is bright. Transfers from junior colleges around the state will be an added spark to the squad.

Although some of the 1975 team will be lost due to used-up eligibility and graduation, fresh faces will try to fill their shoes and hand Southwestern an even better team next year.



Robert Moore



Terry Neal



Gerald Nipp



Steve Pipkin



Jeff Troutt

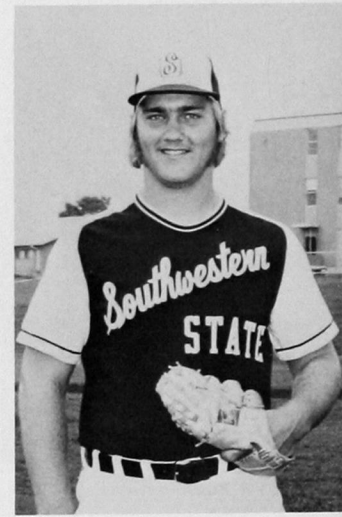

Albert Walz

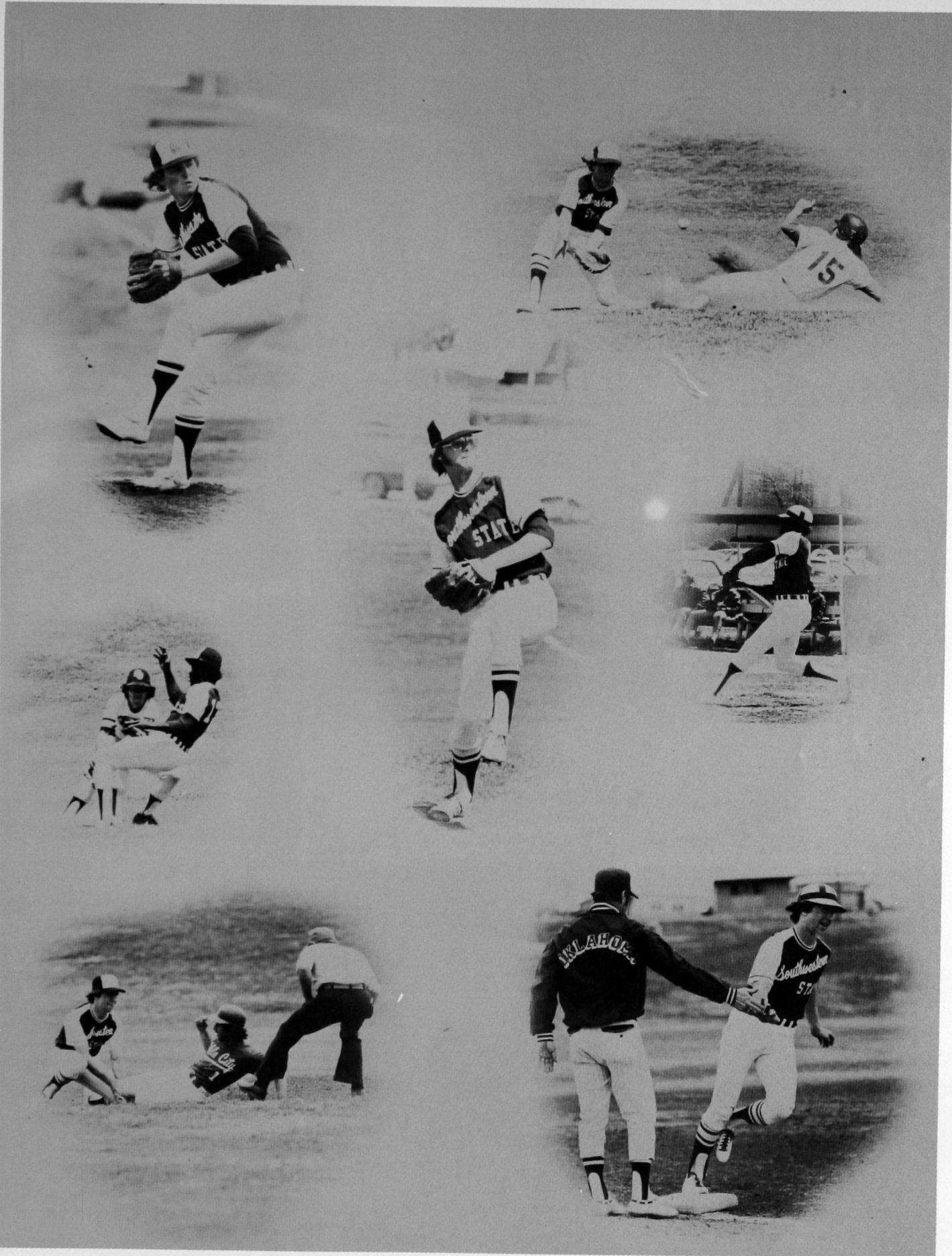

Tennis

Tennis has become one of the most popular and fastest-growing sports in the nation.

Recently formed at Southwestern was a school tennis team which competes throughout the state.

Being a fairly fresh organization, the team has not been able to recruit as many members as it would like. However, it is hoped that in time a following will be established which will gain support for the tennis team at Southwestern.

Team members this year included Mark Schones, Mike Stuart and Phil Kanelakos.



Golf

Golf is no stranger to Southwestern. The ever-increasing popularity of the sport has migrated to this campus in the form of a Golf Team.

Team coach Doug Bayliss along with faculty sponsor Coach Gene Robbins have seen to it that those students interested in golf have the opportunity to compete with other schools as well as among themselves.

Pictured on this page are team members practicing and perfecting their swings.



Track

Run . . . Jump . . . Throw . . . those are the three basics of track. But as simple as they sound, they require plenty of skill and practice to master.

The Bulldog Track Team won two meets during the 1975 season, the Northwestern Invitational and the East Central Invitational. Also, they finished 2nd in the conference behind Central State University.

Coach Jim Thomas reports that "everybody is back" which makes the prospects for this season look promising. Five freshmen will lend more support to that bright outlook, and make the chances for winning the conference crown in 1976 better than good.



Coach Jim Thomas



Rodeo Team

Southwestern's Rodeo Team, consisting of 36 men and 10 women, competes in the Central Plains Region of the National Intercollegiate Rodeo Association (NIRA).

In 1975 the team finished 10th in National rankings — the only Oklahoma school to do so. Team member Dean Richardson earned the runner-up title in steer wrestling at the National finals which was held at Montana State University in Bozeman, Montana.

Dr. Don Mitchell, Rodeo Team faculty advisor since the program began in 1968, has been one of the agents for the team's continued success.

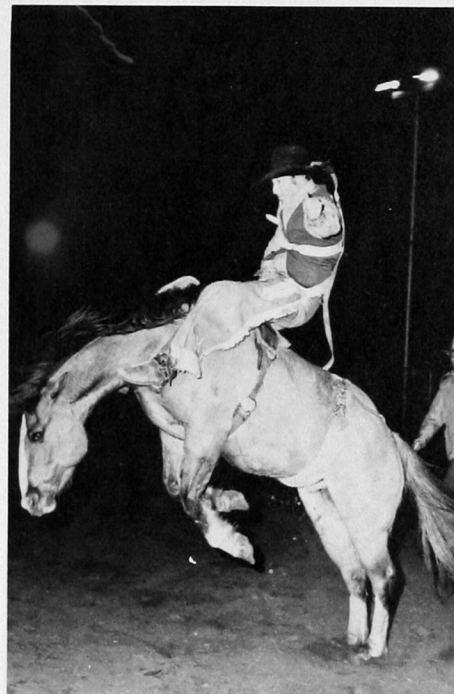
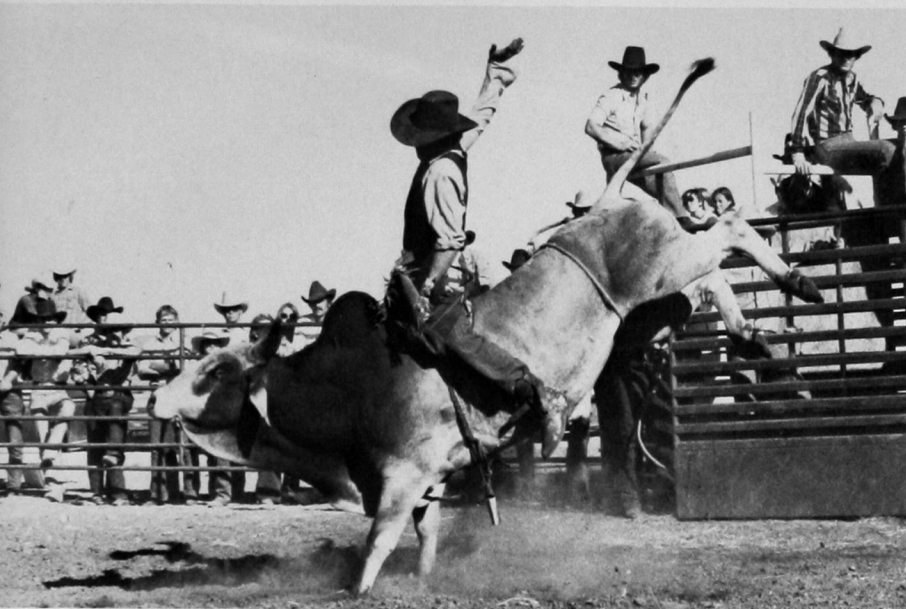

Intramurals

Shattering the idea of the unprecedented, the "Flashpack" intramural football team battled its way to the intramural championship for the second consecutive year.

Led by player-coach Sam Vaverka and quarterback Jeff Pierce, the "Flashpack" defeated Phi Delta Theta fraternity in the final game of the season, scoring 14 points while holding the fraternity team scoreless.

Each team's players received individual trophies for making the final game, and also recognized were those doing outstanding jobs on offense and defense.

a. Flashpack: Row 1: Dan Willits, Randy Ingram, Jeff Pierce, Dennis Jackson, David King, LeRoy Goodman, Mickey Eckoff, Stan Merrifield; Row 2: Kent Woolard, Neal House, Gary Ward, Steve Leathers, Mark Brooke, Glendon Weitz, Bob Toma, Curt Andrews, Sam Vaverka, Kim Stephens, John Boeckman.

b. Phi Delta Theta fraternity team: Row 1: Tim McFarland, Alan Deck, Chris Sykes, Jeff Howard, Tom Estep, David Dick, J. Black, Joe Finfrock; Row 2: Steve Dider, John Williams, Scott Emel, Doug Wahl, Kim Littman, Ron Thompson, Greg Gaines, Ray Lees, James Ratliff, Jim Hall, Steve Reynolds, Robert Henson.

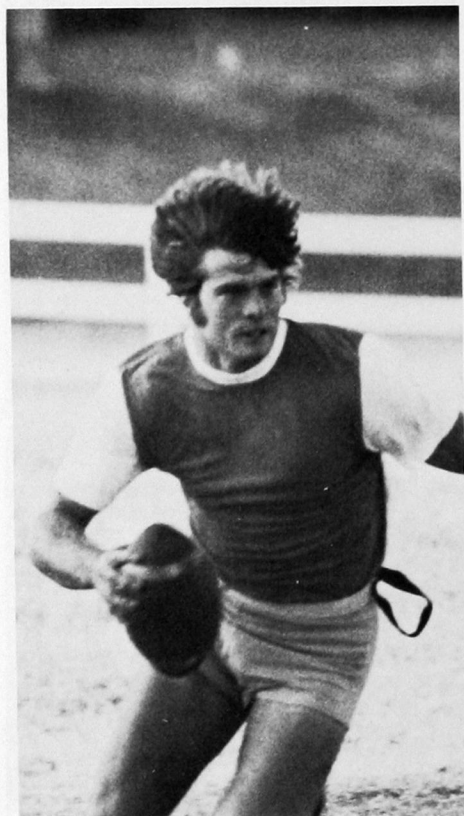



Intramurals

Basketball is another popular intramural sport at Southwestern. Although the prestige may not be equal with that provided the varsity team, playing intramural basketball is a serious thing for those who participate.

In the spring of 1975 the men's intramural champs for roundball were the Washita County boys.

a. Washita County: Row 1: Bruce McNabb, Randy Smith, Larry Pikens, Brian Hamar; Row 2: Stan Likens, Mark Meek, Terry Thionnet, Doug Wald.

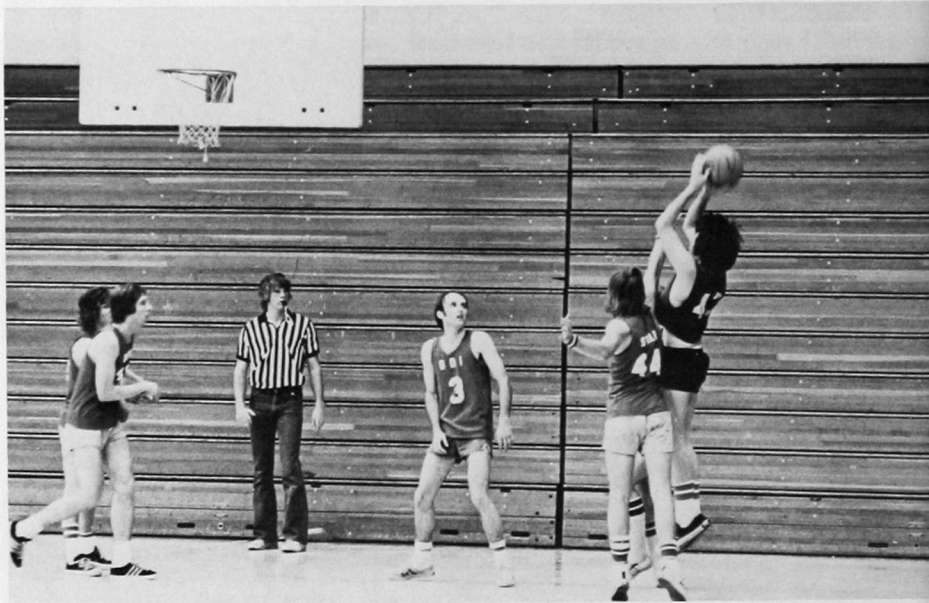
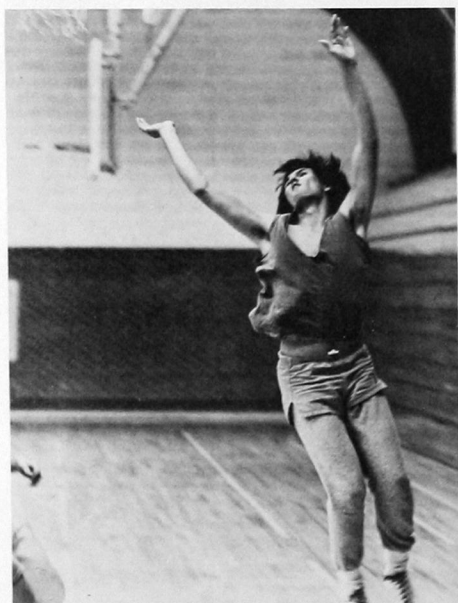

CLASSES



PHARMACY SENIORS

ALLISON, BEN; Afton, Oklahoma; SWPhA; OPhA; Phi Delta Chi.

ANDREWS, CURT; Watonga, Oklahoma; Dean's Honor Roll; SWPhA; OPhA.

ARGANBRIGHT, KIM; Chickasha, Oklahoma; Dean's Honor Roll; Outstanding Freshman Chemistry Student; SWPhA; Rho Chi; OPhA; Kappa Psi, Secretary of Athletics.

ATKINSON, RUSSELL SCOTT; Weatherford, Oklahoma; Dean's Honor Roll; SWPhA; OPhA; Phi Delta Chi, Pledge Class President, Treasurer; Student Senate; Senior Senator.

BARNES, DANIEL W.; Boise City, Oklahoma; SWPhA; OPhA; Phi Delta Chi.

BATTLES, PAUL E.; Oklahoma City, Oklahoma; Dean's Honor Roll; President's Honor Roll; Henry Reynolds Scholarship Award; SWPhA; OPhA; Rho Chi; Dean's Advisory Council; Oklahoma Society of Hospital Pharmacist Award; Who's Who in American Colleges and Universities.

BEARDEN, TED; Kingston, Oklahoma; Dean's Honor Roll; President's Honor Roll.

BETCHEL, RANDY; Arkansas City, Arkansas; President's Honor Roll; SWPhA; OPhA; Kappa Psi.

BERGSTROM, SARA N.; Clovis, New Mexico; SWPhA; OPhA; Kappa Epsilon, Secretary.

BEYER, DONALD G.; Great Bend, Kansas; Dean's Honor Roll; Health Professions Scholarship; SWPhA; OPhA; Newman Club, President.

BUNTZ, LEN; Centralia, Illinois; Dean's Honor Roll; SWPhA, Vice-President; OPhA; Phi Delta Chi.

CAMPBELL, KAY; Amherst, Texas; Dean's Honor Roll; President's Honor Roll; Kappa Epsilon, First and Second Vice-President; SWPhA; OPhA; Dean's Advisory Council, Secretary; Who's Who in American Colleges and Universities.

CARTER, FREDDIE ALBERT; Weatherford, Texas; SWPhA; OPhA.

CASWELL, DONALD WAYNE; Levelland, Texas; SWPhA.

CHADWICK, DENICE; Floydada, Texas; Dean's Honor Roll; SWPhA; OPhA; Kappa Epsilon; Homecoming Queen.

CHAMBERS, RICHARD; Colorado City, Texas; Dean's Honor Roll; SWPhA; OPhA.

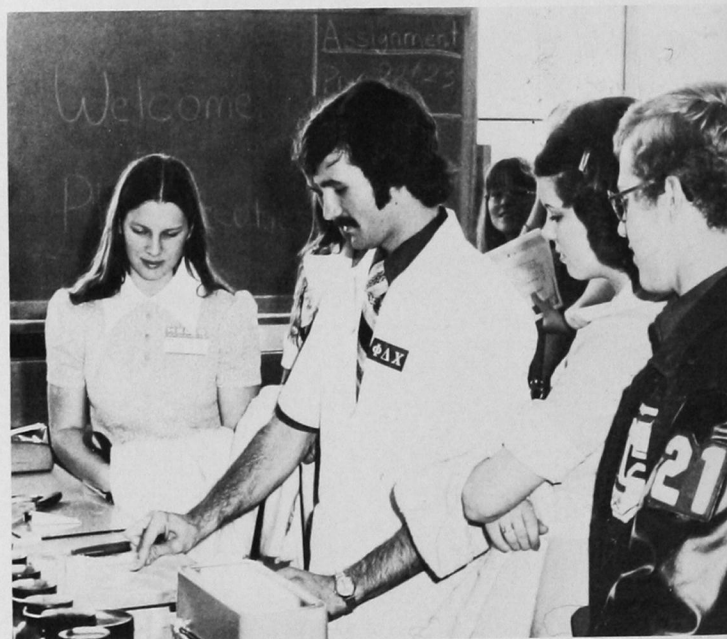
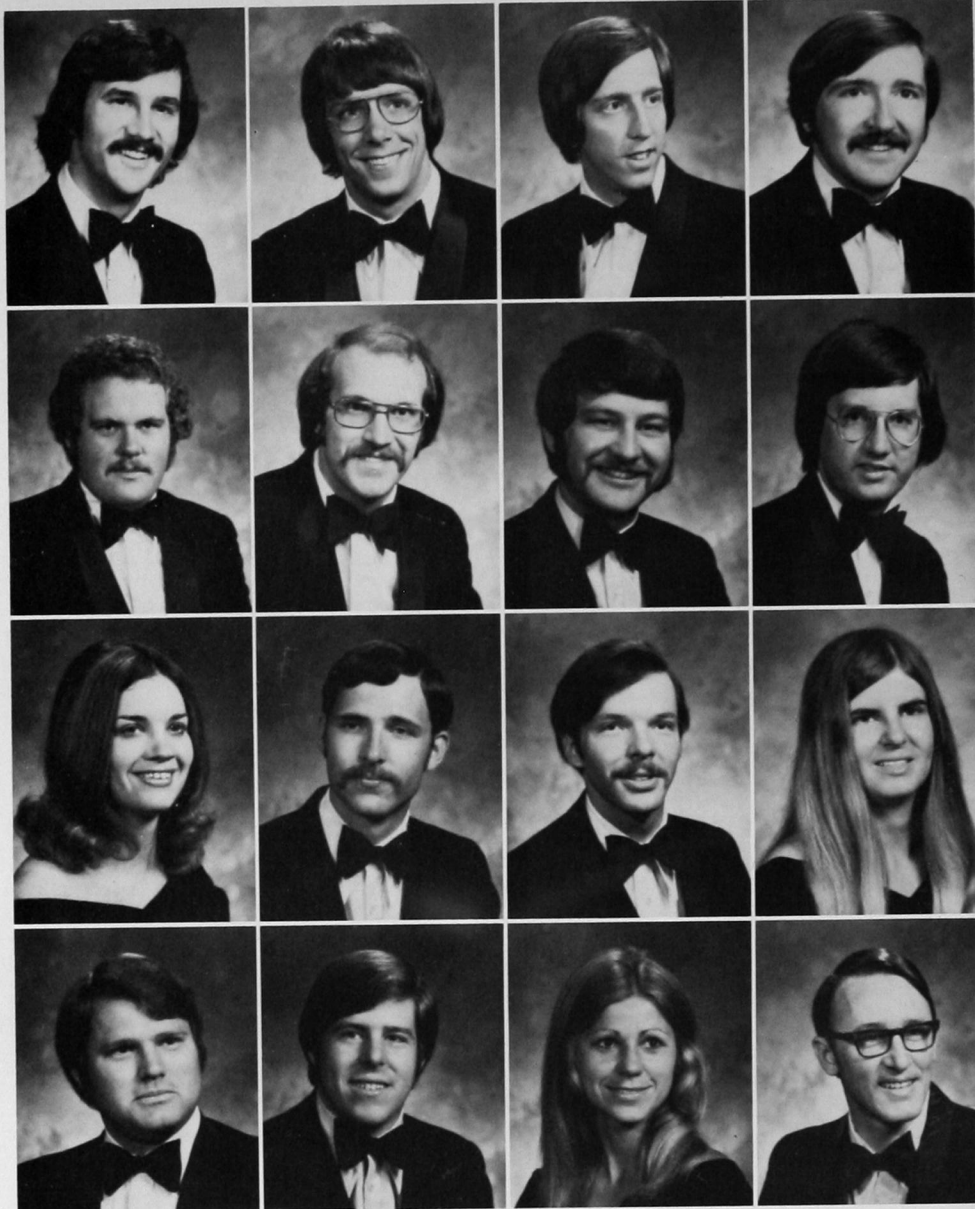

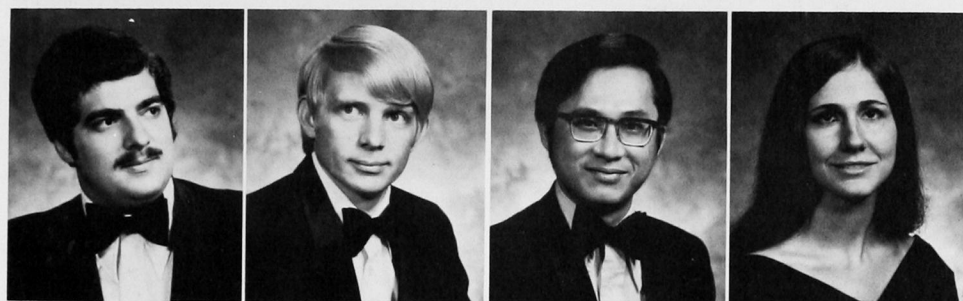

CHARLES, STEVEN GALE; El Reno, Oklahoma; Dean's Honor Roll; SWPhA; OPhA; Apothecary, Business Manager; Church of Christ Bible Chair, President.

CHEEK, GEORGE ALLEN; Midwest City, Oklahoma; Dean's Honor Roll; President's Honor Roll; Kappa Psi Scholarship Award; SWPhA; OPhA; Rho Chi; Kappa Psi, Historian; Who's Who in American Colleges and Universities.

CHEN, WEN; Republic of China; Dean's Honor Roll; President's Honor Roll; SWPhA; OPhA; Rho Chi.

CODY, ANN DENISE; Hurst, Texas; SWPhA; OPhA; Kappa Epsilon; Phi Theta Kappa.



CODY, JJONDE DEL; Fort Worth, Texas; Phi Delta Chi Pre-pharmacy High Grade Point Average; SWPhA; OPhA; Phi Delta Chi, Prelate; ASHP; Apothecary Staff.

COLEMAN, GARLAND ELLIS JR.; Paducah, Texas; Dean's Honor Roll; SWPhA; OPhA; Resident Hall Supervisor.

CONN, ROY; Mustang, Oklahoma; Dean's Honor Roll; President's Honor Roll; SWPhA; OPhA; Rho Chi.

COURTNEY, SCOTT L.; Centralia, Illinois; Dean's Honor Roll; President's Honor Roll; John W. Dargavel Scholarship; SWPhA; OPhA; Rho Chi; Kappa Psi, Regent; IPhA Faculty Achievement Award; PIFC Delegate; Dean's Advisory Council; Who's Who in American Colleges and Universities.

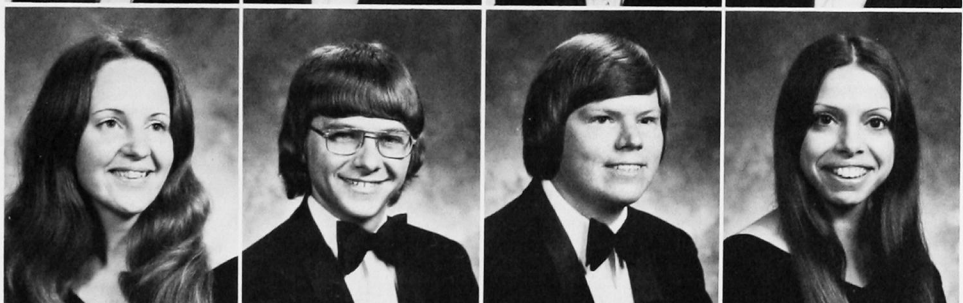

COX, MARIAN JEAN; Gainesville, Texas; Dean's Honor Roll; President's Honor Roll; Nancy McCullough Scholarship; American Foundation of Pharmaceutical Education Scholarship; SWPhA; OPhA; Kappa Epsilon, Second Vice-President; Who's Who in American Colleges and Universities.

CRAWFORD, GARY A.; Midwest City, Oklahoma; Dean's Honor Roll; SWPhA; OPhA.

CRENSHAW, RICKY G.; Fairfax, Oklahoma; Dean's Honor Roll; President's Honor Roll; SWPhA; OPhA.

DILLARD, LINDA; Del City, Oklahoma; SWPhA; OPhA; Kappa Epsilon; Apothecary Staff.

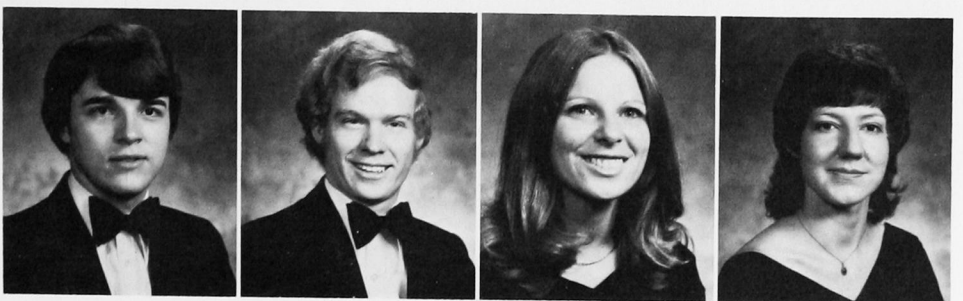
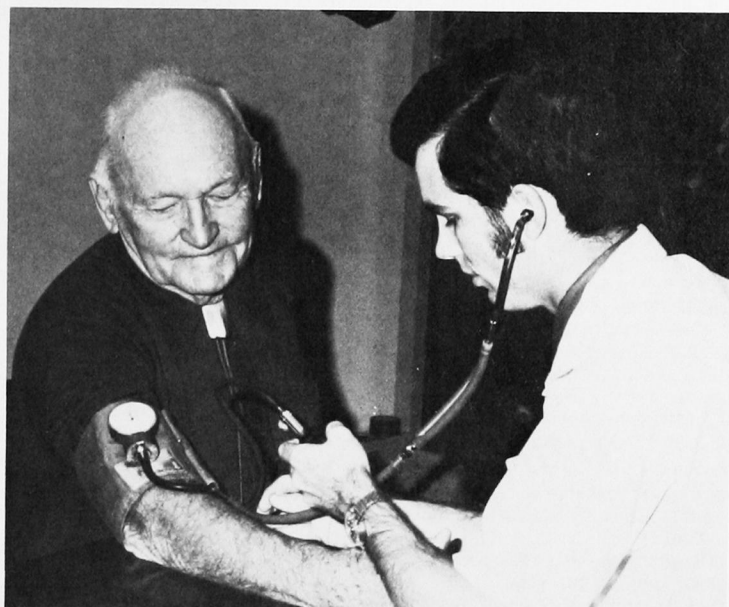
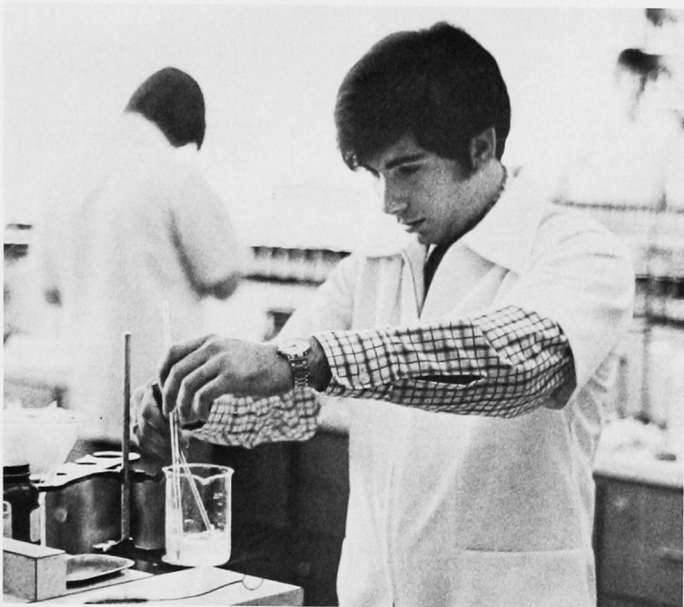

DIRKS, DANNY; Dodge City, Kansas; Dean's Honor Roll; SWPhA; OPhA; Rho Chi.

DOUGLAS, KELLY; Clinton, Oklahoma; Dean's Honor Roll; SWPhA; OPhA.

DOVERSPIKE, JANIE; Hobbs, New Mexico; Dean's Honor Roll; SWPhA; OPhA.

DUNCAN, MARILYN; Heavener, Oklahoma; Dean's Honor Roll; SWPhA; OPhA; Kappa Epsilon; Apothecary Staff.



DURBIN, CHARLES; Grove, Oklahoma; Dean's Honor Roll; SWPhA, Historian-Reporter, President; OPhA, Membership Committee, Executive Committee; Phi Delta Chi, Correspondent; Senior Class Vice-President and Senator; NPC-PMA Summer Intern; Dean's Advisory Council; SWPhA Regional and National Convention; Southwestern Pharmacist Editor; Who's Who in American Colleges and Universities.

EAST, JOHN L.; Muskogee, Oklahoma; Dean's Honor Roll; SWPhA; OPhA; Kappa Psi, Secretary, Secretary of Social Affairs.

EDGEWORTH, TOMMY; Olustee, Oklahoma; Dean's Honor Roll; President's Honor Roll; SWPhA; OPhA; Rho Chi.

EPPERSON, JOE; Chickasha, Oklahoma; Dean's Honor Roll; SWPhA; OPhA; Rho Chi; Phi Delta Chi; Senior Class Secretary.

ETHEL, DOUG; Hydro, Oklahoma; Dean's Honor Roll; President's Honor Roll; Oklahoma Rexall Club Scholarship; SWPhA; OPhA; Rho Chi; National Intercollegiate Rodeo Association.

FARRELL, MITCHELL JAMES; Borger, Texas; Dean's Honor Roll; President's Honor Roll; Johnson and Johnson Award; SWPhA; OPhA; Rho Chi; Who's Who in American Colleges and Universities.

FELBER, ROD; Enid, Oklahoma; Dean's Honor Roll; President's Honor Roll; SWPhA; OPhA; Rho Chi, Historian-Reporter.

FIELDING, JAMES; Seminole, Oklahoma; Dean's Honor Roll; SWPhA; OPhA; Kappa Psi, Sergeant at Arms.

FOREMAN, CATHY; Hydro, Oklahoma; Dean's Honor Roll; President's Honor Roll; Kappa Epsilon; SWPhA; OPhA.

FULLER, RONALD LYNN; Dewey, Oklahoma; Dean's Honor Roll; SWPhA; OPhA.

GALLO, ROEL; San Antonio, Texas; SWPhA; OPhA; ASHP.

GILBERT, JAMES M.; Enid, Oklahoma; Dean's Honor Roll; SWPhA; OPhA.

GILL, MICHAEL J.; Lawton, Oklahoma; Dean's Honor Roll; SWPhA; OPhA.

GILL, TIMOTHY; Lawton, Oklahoma; Dean's Honor Roll; SWPhA; OPhA.

GILLUM, JACK; Erick, Oklahoma.

GILLUM, JERRY; Erick, Oklahoma; Dean's Honor Roll; SWPhA; OPhA.

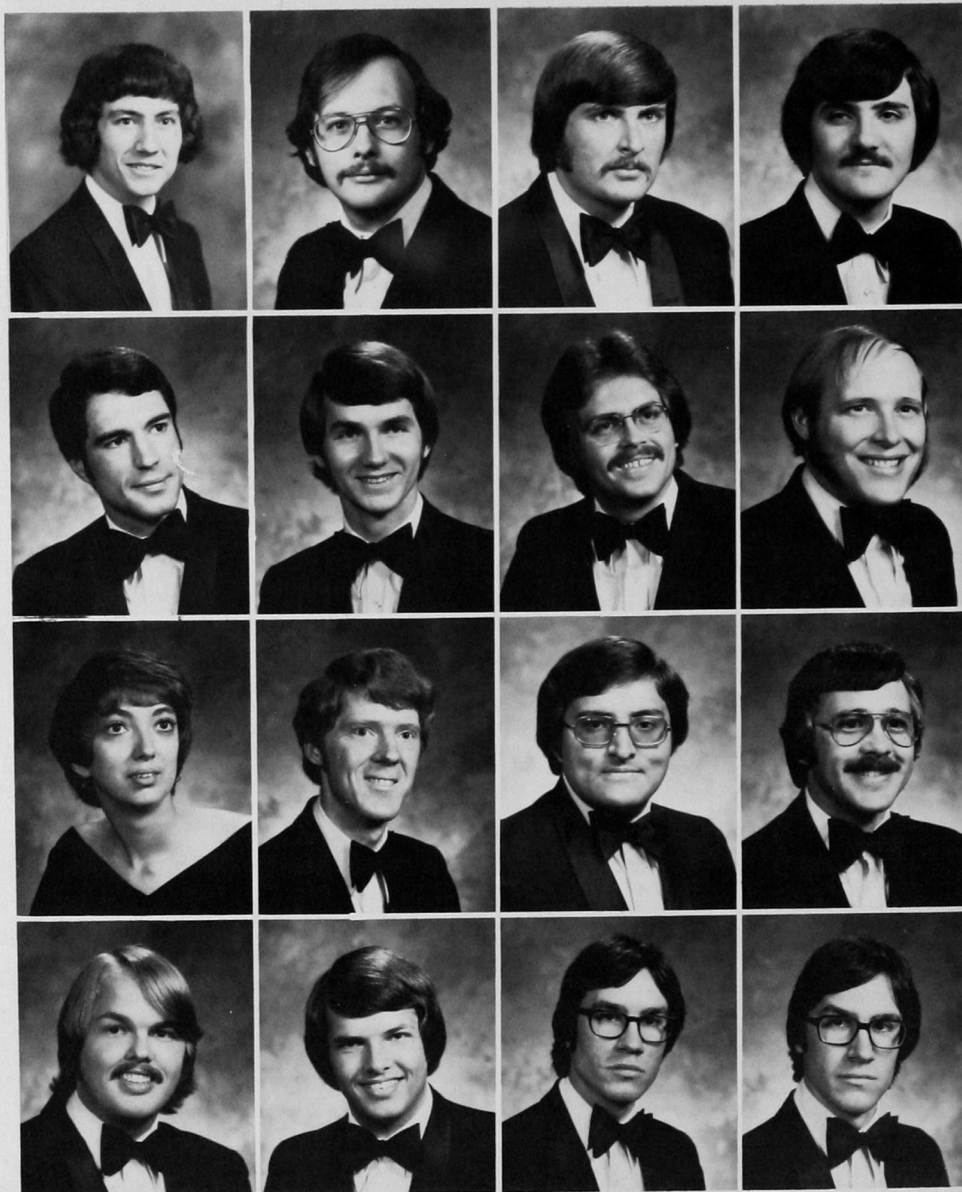

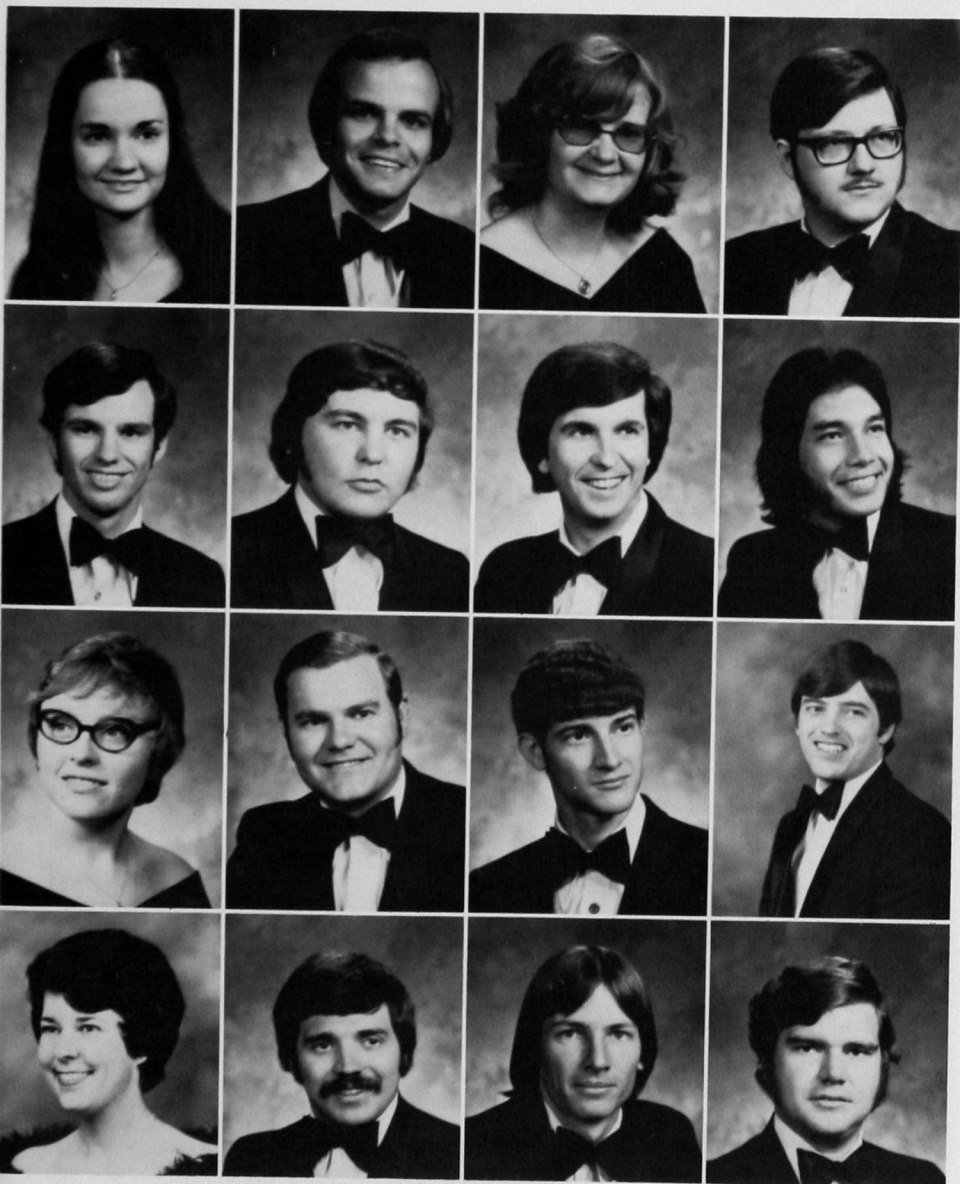
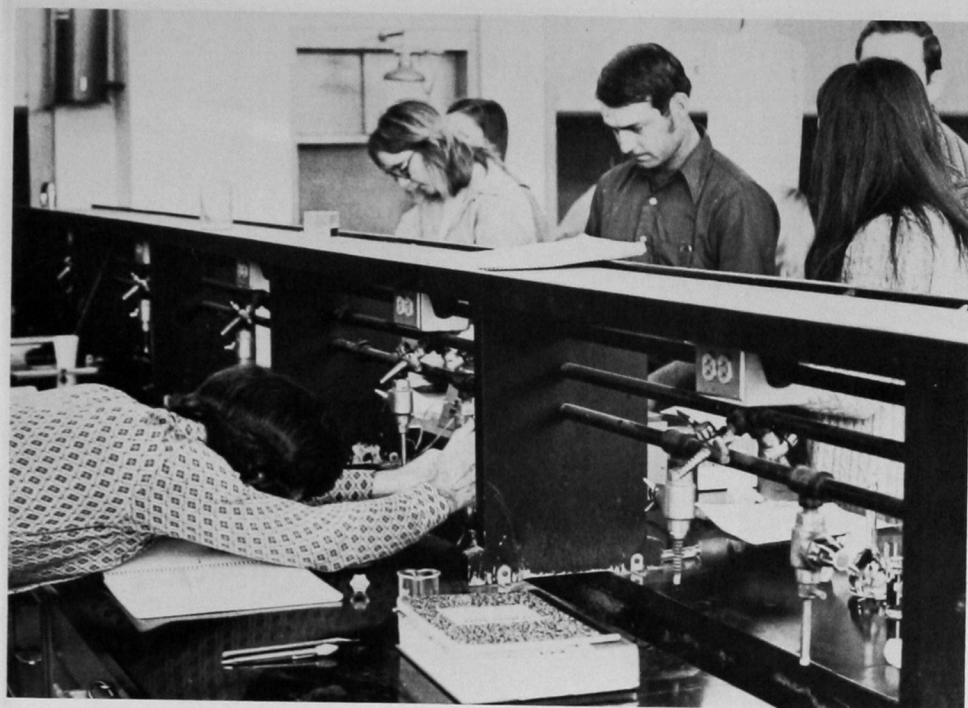

GOODWIN, SILUA K.; Memphis, Texas; Marching Band; Concert Band; Southwestern Classics; Tau Beta Sigma; Kappa Epsilon, Historian-Reporter.

GREEN, THOM; Bethany, Oklahoma.

GRIMES, THERESA J.; Inola, Oklahoma; SWPhA; OPhA.

HADLOCK, TERRY LINN; Duncan, Oklahoma; Dean's Honor Roll; SWPhA; OPhA.

HALE, ANDY; Floydada, Texas; Dean's Honor Roll; President's Honor Roll; National Foundation of Pharmaceutical Education Scholarship; SWPhA; OPhA; Rho Chi; Kappa Psi, Secretary; Who's Who in American Colleges and Universities.

HAYS, GARY; Clinton, Oklahoma; Dean's Honor Roll; President's Honor Roll; SWPhA; OPhA; Phi Delta Chi.

HEATHERINGTON, DOUGLAS BRUCE II; Detroit, Michigan; President's Honor Roll; SWPhA; OPhA.

HERNANDEZ, RICARDO; Fabens, Texas; SWPhA; OPhA.

HICKS, CYNTHIA E.; Pampa, Texas; Dean's Honor Roll; SWPhA; OPhA; Kappa Epsilon, Professional Interfraternity Council Representative; Apothecary Staff, Editor; Dean's Advisory Council.

HILL, HOWARD C.; Haworth, Oklahoma.

HINDS, GREGORY OWEN; Cordell, Oklahoma; Dean's Honor Roll; President's Honor Roll; Gertrude S. Keller Memorial Scholarship; T. Roy Barnes Memorial Scholarship; Al Harris Book Scholarship; SWPhA; OPhA; Rho Chi, President; Dean's Advisory Council; Professional Interfraternity Council, Chairman; Biology Club; Who's Who in American Colleges and Universities.

HORN, MARK; Duncan, Oklahoma; SWPhA; OPhA; Phi Delta Chi, President, Prelate; Dean's Advisory Council; IFC.

HORN, SHARON; Hot Springs, Arkansas; Dean's Honor Roll; President's Honor Roll; SWPhA; OPhA; Kappa Epsilon, President, Pledge Class President; Dean's Advisory Council; Who's Who in American Colleges and Universities.

HUDGENS, JERRY; Elk City, Oklahoma; Dean's Honor Roll; SWPhA; OPhA.

HUDSON, DAVID; Miami, Oklahoma; Dean's Honor Roll; SWPhA; OPhA; Phi Delta Chi.

IRELAND, RICKY LEON; Mannford, Oklahoma; Dean's Honor Roll; SWPhA; OPhA; Kappa Psi, Pledge Class Treasurer, Outstanding Pledge.

JARVIS, SHEILA; Mt. View, Oklahoma; SWPhA; OPhA.
 JOBE, VICKI ADCOX; Lubbock, Texas; Dean's Honor Roll; SWPhA; OPhA; Kappa Epsilon, Treasurer.
 JOHNSON, DALYNN; Spearman, Texas; SWPhA; OPhA; Kappa Epsilon.
 JOHNSON, ROBIN BORGER; Amarillo, Texas; SWPhA; OPhA; Kappa Epsilon.

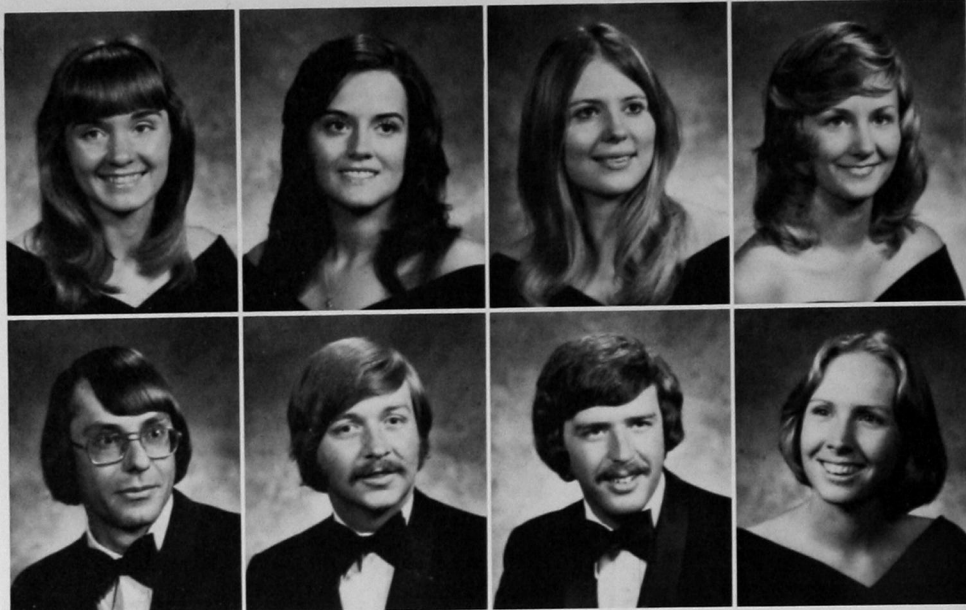

JOHNSON, ROY A.; Midwest City, Oklahoma; SWPhA; OPhA.
 JOHNSTON, COKE; Quanah, Texas; Dean's Honor Roll; President's Honor Roll; SWPhA; OPhA.
 KALTENBACH, TED JR.; Okmulgee, Oklahoma; Dean's Honor Roll; SWPhA; OPhA; Phi Delta Theta, Secretary; Student Senate.
 KANTRO, CHERI BUZZARD; Pampa, Texas; Dean's Honor Roll; SWPhA; OPhA; Kappa Epsilon; Pharmacy Queen; Interfraternity Council, Chairman.



KANTRO, FRANK L.; San Angelo, Texas; Dean's Honor Roll; SWPhA; OPhA; Kappa Psi, Vice-Regent.
 KELLER, JANET S.; Newkirk, Oklahoma; Dean's Honor Roll; President's Honor Roll; Dean Strother Scholarship; Zada M. Cooper National Scholarship; SWPhA; OPhA; Kappa Epsilon, Chapter Liaison, Treasurer; Rho Chi, Treasurer; Who's Who in American Colleges and Universities.
 KIFER, WES; Yukon, Oklahoma; SWPhA; OPhA; Kappa Psi.
 KING, JAMES L.; Wilburton, Oklahoma; Dean's Honor Roll; SWPhA; OPhA; Rifle Pistol Club, Vice-President.

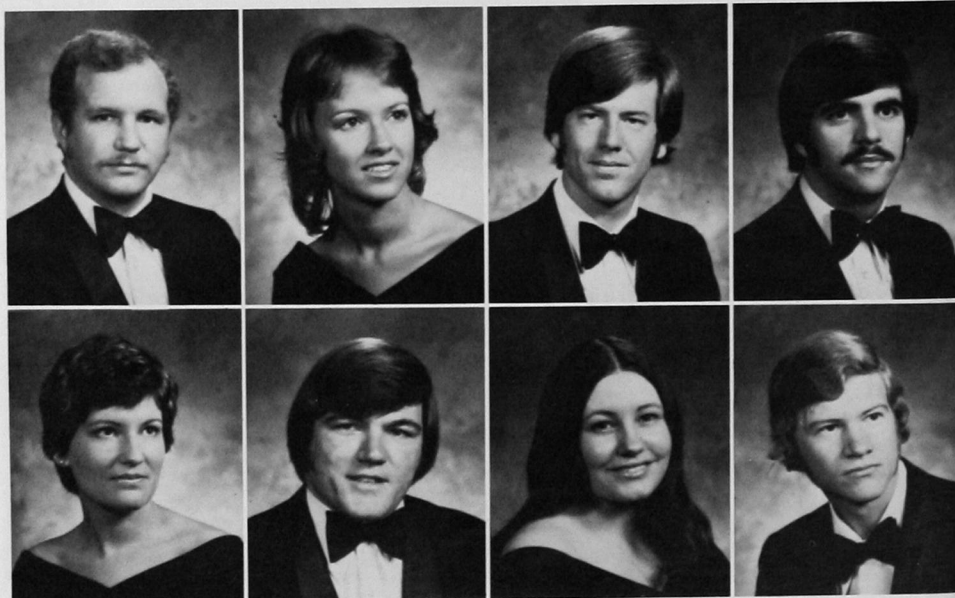

KING, PATRICIA; Ada, Oklahoma; Dean's Honor Roll; SWPhA; OPhA; Kappa Epsilon, Pledge Class President, Second Vice-President.
 LARECY, CHARLES F.; Coalgate, Oklahoma; Dean's Honor Roll; President's Honor Roll; SWPhA; OPhA.
 LEDINGTON, KAREN McKEEN; Catoosa, Oklahoma; SWPhA; OPhA; Kappa Epsilon.
 LEE, MICHAEL D.; Enid, Oklahoma; Dean's Honor Roll; SWPhA; OPhA.

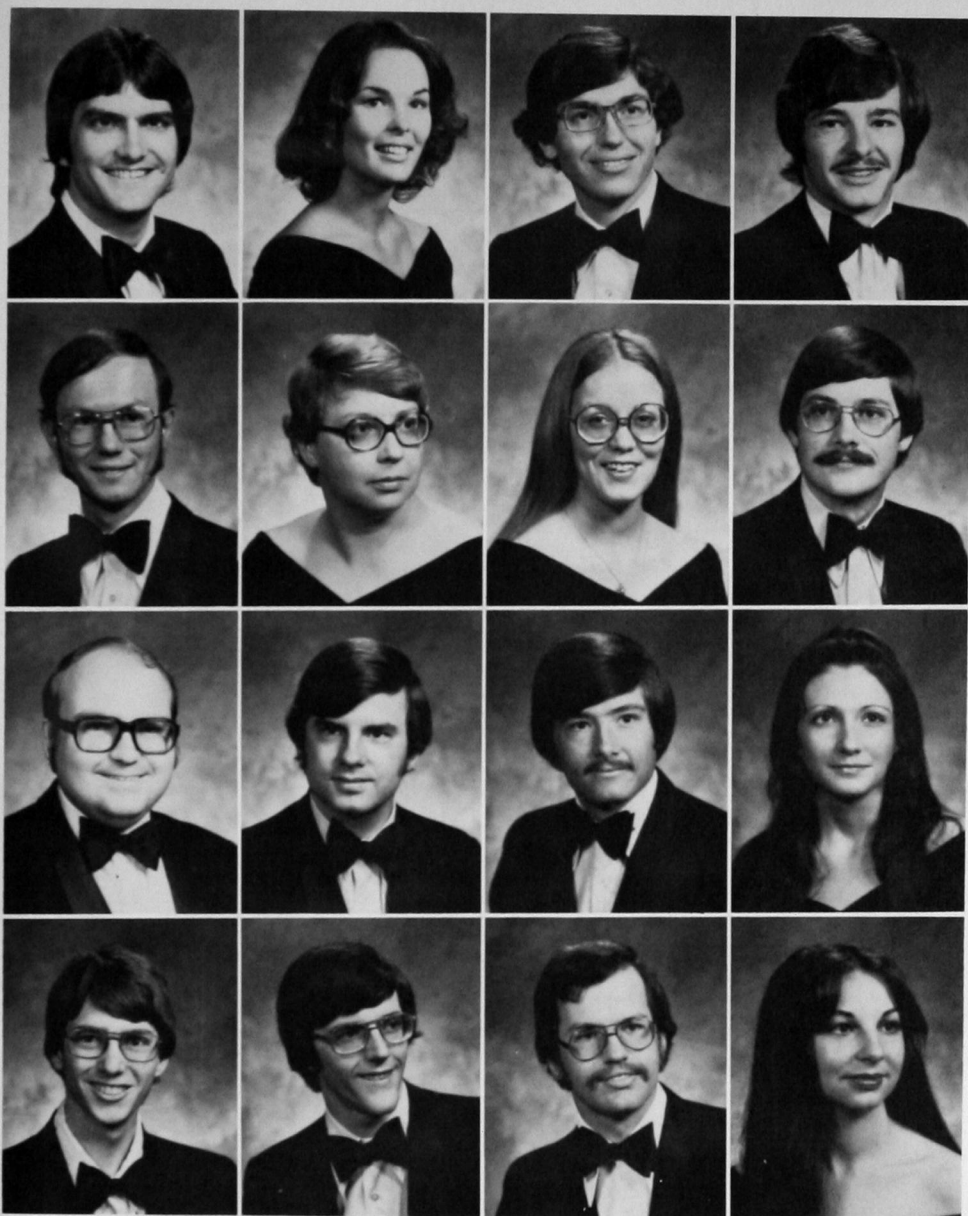

LEVELL, ROBERT D.; Ardmore, Oklahoma; Dean's Honor Roll; President's Honor Roll; SWPhA; OPhA.
 LORENZ, VALERIE BERNHARDT; Midwest City, Oklahoma; Dean's Honor Roll; Rho Chi.
 McCANDLESS, MARK ROBERT; Scott City, Kansas; Dean's Honor Roll; President's Honor Roll; SWPhA, Historian-Reporter, Treasurer; Rho Chi, Vice-President; Kappa Psi; Who's Who in American Colleges and Universities.
 McCURE, WEAVER R. II; Kress, Texas; Dean's Honor Roll; SWPhA; OPhA.

McDOWELL, RANDY; Hollis, Oklahoma; Dean's Honor Roll; SWPhA; OPhA; Kappa Psi, Chaplain.
 McGOODWIN, PHYLLIS LEE; Cordell, Oklahoma; Dean's Honor Roll; President's Honor Roll; SWPhA; OPhA; Rho Chi.
 MANES, PAULA JO; Andrews, Texas; Kappa Epsilon.
 METHENY, GARY W.; Wayne, Oklahoma; Dean's Honor Roll; SWPhA; OPhA.

MIKKELSON, KENNETH H.; Elk City, Oklahoma.
 MILLER, MIKE L.; Bartlesville, Oklahoma; Dean's Honor Roll; SWPhA; OPhA.
 MILLS, MICHAEL ANDREW; Friona, Texas; Dean's Honor Roll; S and H Foundation Scholarships; SWPhA; OPhA.
 MOON, DARLA ANNE FELDER; Dumas, Texas; Dean's Honor Roll; President's Honor Roll; Oklahoma Pharmaceutical Association Auxiliary; SWPhA, Secretary; OPhA; Who's Who in American Colleges and Universities.

MORRISON, MICHAEL W.; Dodge City, Kansas; Dean's Honor Roll; SWPhA; OPhA; Rho Chi.
 MOSS, JOHN PHILLIP; Del City, Oklahoma; Dean's Honor Roll; SWPhA; OPhA.
 MOZINGO, LARRY; Borger, Texas; Dean's Honor Roll; SWPhA; OPhA.
 NALL, MITZIE ANN; Clinton, Oklahoma; SWPhA; OPhA; Kappa Epsilon.

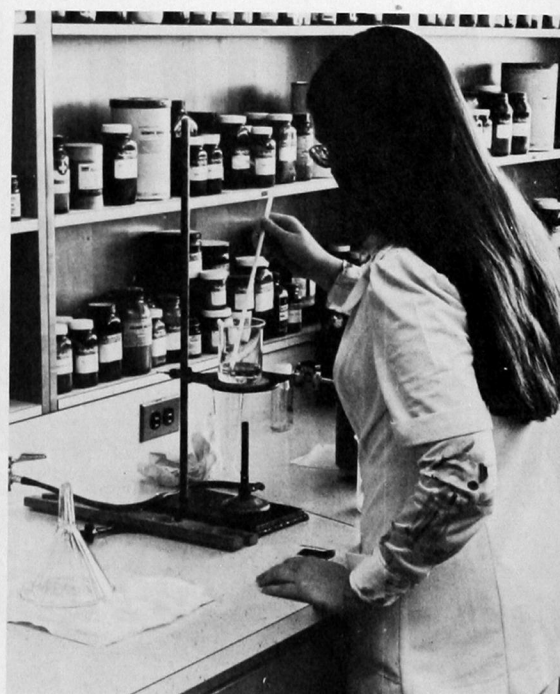

NEASE, RANDY.

NELSON, RODNEY; Guymon, Oklahoma; Dean's Honor Roll; SWPhA; OPhA; Rho Chi.

NELSON, TIM L.; Watonga, Oklahoma; Dean's Honor Roll; SWPhA; OPhA.

NORRIS, EARL B.; Lamesa, Texas; Dean's Honor Roll; SWPhA; OPhA.

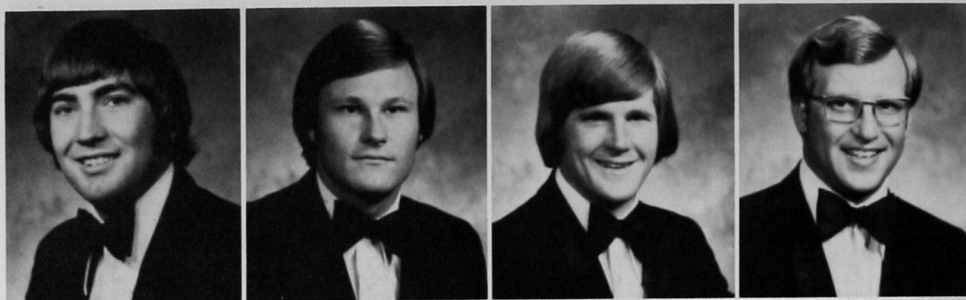

NORVELL, JOHN; Oklahoma City, Oklahoma; Dean's Honor Roll.

NUNN, THOMAS VAN; Midwest City, Oklahoma; Dean's Honor Roll; SWPhA; OPhA; Kappa Kappa Psi, Vice-President.

OTT, BRENDA; Thomas, Oklahoma; SWPhA; OPhA.

PARKER, JAMES E.; Kiowa, Kansas; Dean's Honor Roll; Elizabeth Swartz Memorial Scholarship; SWPhA; OPhA; Rho Chi.

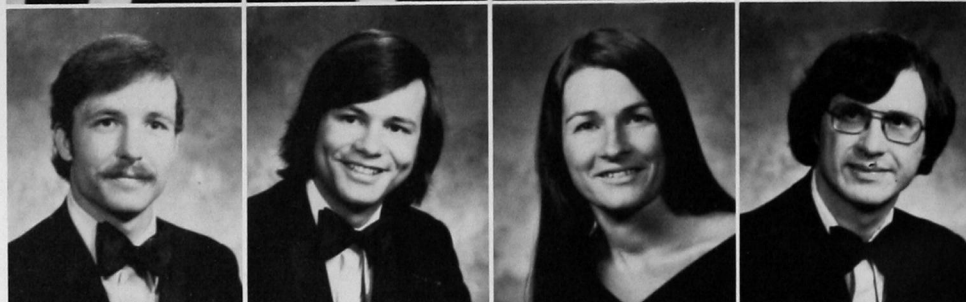

PERKEY, SHARON.

PETERSON, CHRISTINE RICHARDS; Odessa, Texas; SWPhA; OPhA; Kappa Epsilon.

PETERSON, GARY WAYMON; Vernon, Texas; Dean's Honor Roll; SWPhA; OPhA.

PIERCE, TERESA; Welch, Oklahoma; Dean's Honor Roll; SWPhA; OPhA; Kappa Epsilon, Pledge Class President, Parliamentarian, Historian.

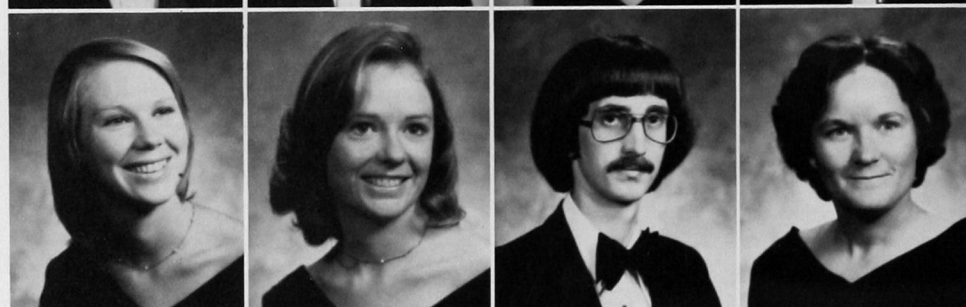

PRAY, SHEILA WYNEMA; Broken Arrow, Oklahoma; Dean's Honor Roll; President's Honor Roll; SOSU Pharmacy Alumni Association Scholarship; Rho Chi, Secretary.

PREWETT, GLEN M.; Woodward, Oklahoma.

PRITCHARD, JIM; Hammon, Oklahoma; SWPhA; OPhA; Dean's Honor Roll; President's Honor Roll.

RAILSBACK, RODNEY; Wichita, Kansas; SWPhA; OPhA.

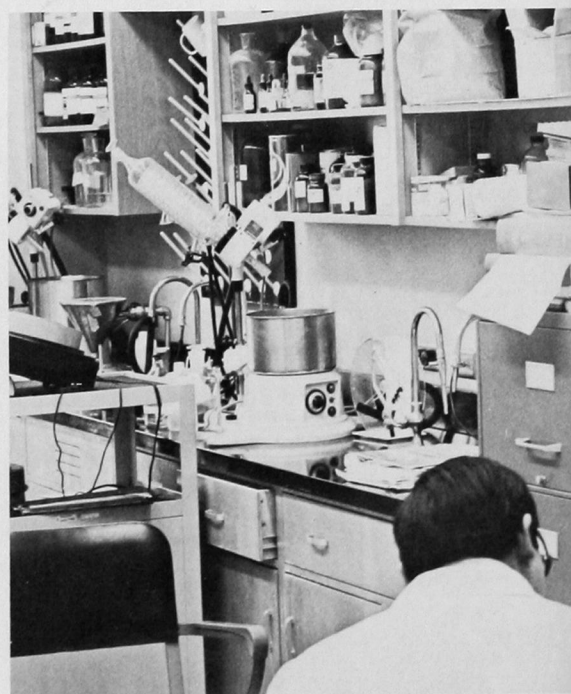
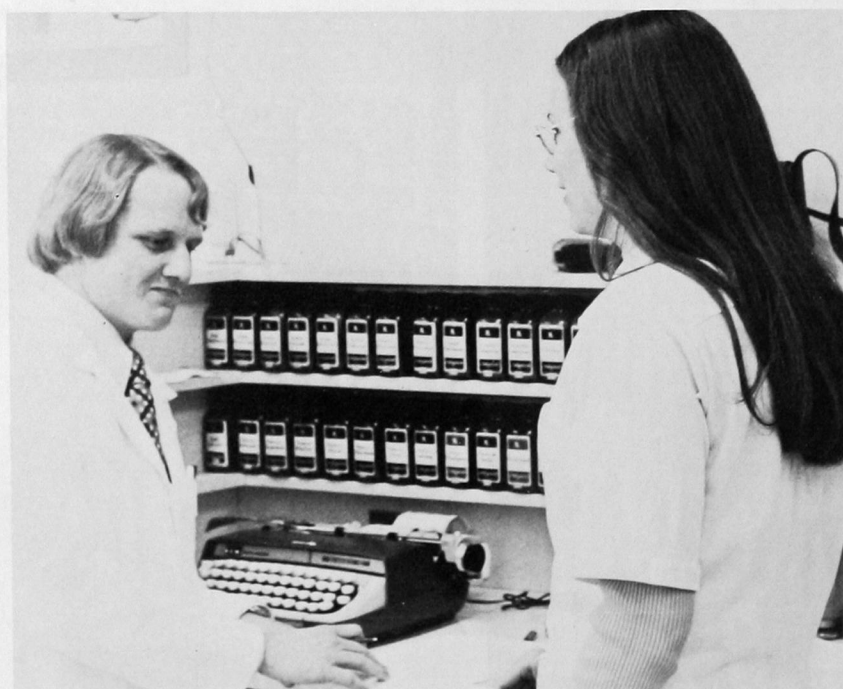
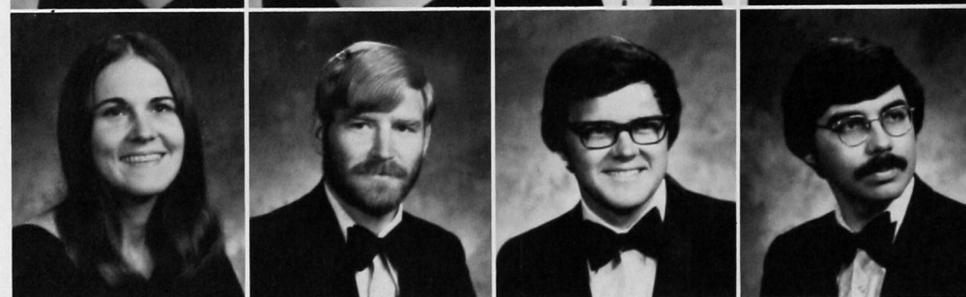

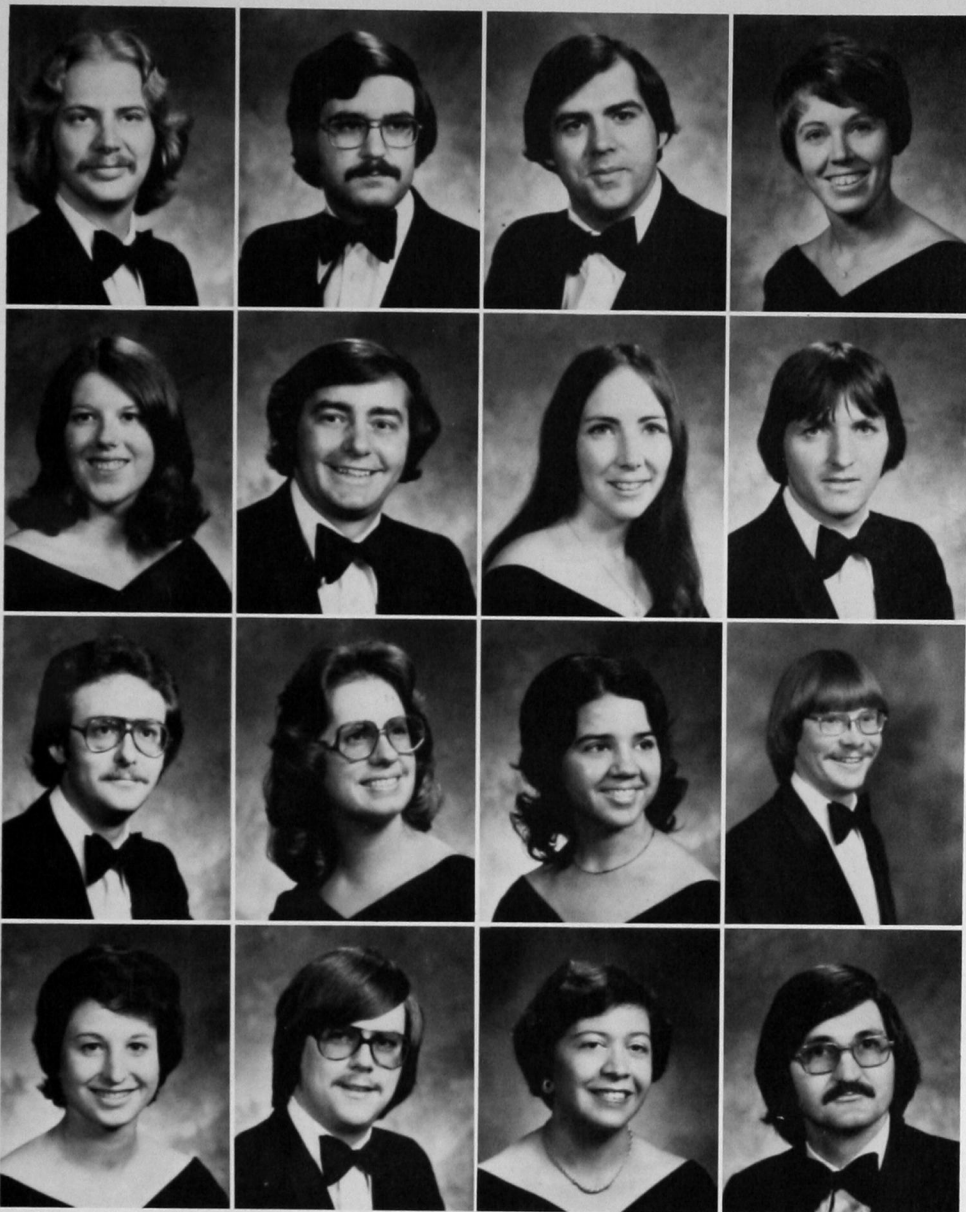

RAY, RANDY C.; Lubbock, Texas; SWPhA; OPhA.
 REEVES, DANNY E.; Gainesville, Texas; Dean's Honor Roll.
 REAGAN, J. L.; Pittsburg, Kansas; Dean's Honor Roll; Phi Delta Chi, Pledge Trainer, Editor of the Stimulator; Professional Interfraternity Council. *
 REYNOLDS, DORINDA LYNN; Denison, Texas; SWPhA; OPhA, Kappa Epsilon; Apothecary Staff.

ROACH, DIANE E.; Pueblo, Colorado; Dean's Honor Roll; SWPhA; OPhA; Kappa Epsilon, Treasurer.
 ROBERTS, DON; Tulsa, Oklahoma; Dean's Honor Roll; SWPhA; OPhA.
 ROBERTS, PAULA.
 ROBISON, JAMIE L.; Enid, Oklahoma; Dean's Honor Roll; President's Honor Roll; SWPhA; OPhA.

ROBISON, M. L.
 ROBISON, S. G.
 ROUNSAVALL, REGINA HASKOVEC; Ennis, Texas; Dean's Honor Roll; SWPhA; OPhA; Kappa Epsilon, Pledge Class Librarian, Secretary.
 SANDEFUR, DANIEL THOMAS; Kingfisher, Oklahoma; Dean's Honor Roll; Phi Delta Chi, Secretary.

SANDERS, CAROLE; Duncanville, Texas; Dean's Honor Roll; SWPhA; OPhA; Kappa Epsilon, Gamma Delta Kappa.
 SANDERS, STEVEN PAUL; Kingfisher, Oklahoma; Dean's Honor Roll; SWPhA; OPhA; Young Democrats; Chemistry Club.
 SHAFIAIE, SHALA BLUNDELL; Tehran, Iran; SWPhA; OPhA.
 SHIELDS, LARRY; Caddo, Oklahoma; Dean's Honor Roll; President's Honor Roll; SWPhA; OPhA; Prepaid Prescription Committee.



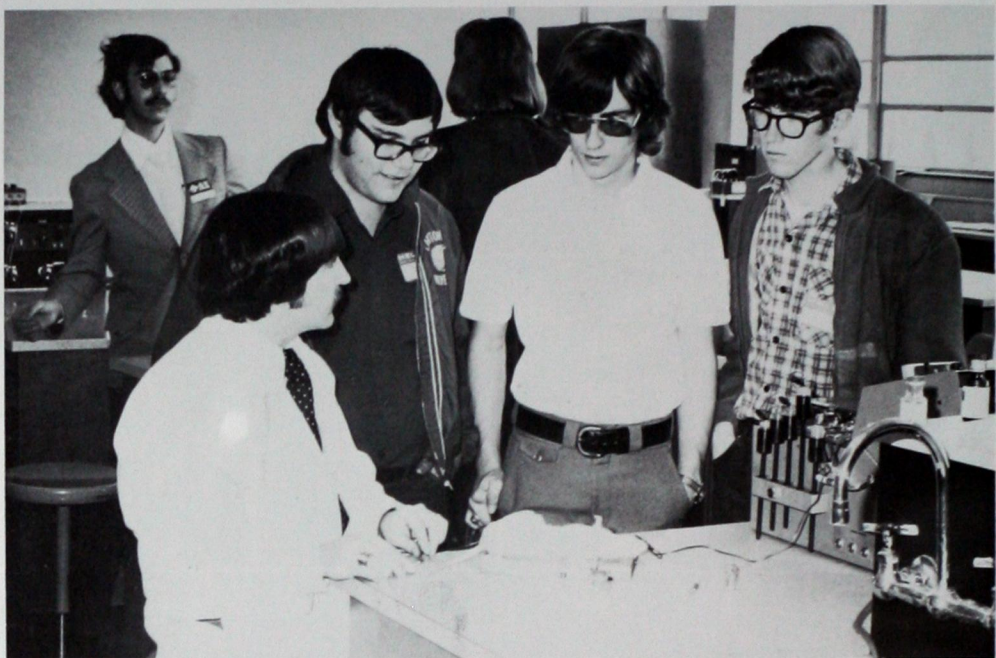

SIMPSON, GERRY CURTIS; Okemah, Oklahoma; SWPhA; OPhA.

SIMS, GARY LYNN; Memphis, Texas; SWPhA; OPhA. SMITH, J.

STOWE, RICHARD A.; Waurika, Oklahoma; Dean's Honor Roll; SWPhA; OPhA; Tri Beta Honorary Biological Society, President, Vice-President.

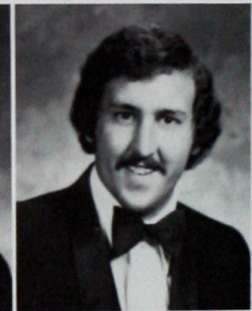
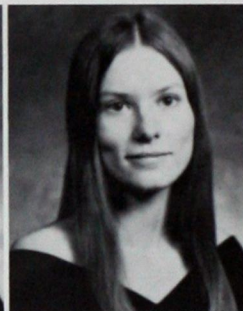
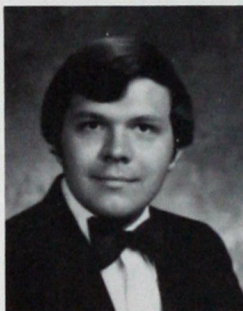

STOWERS, MIKE; Sentinel, Oklahoma; Dean's Honor Roll; SWPhA; OPhA; Phi Delta Chi.

SWENN, GAYE L.; Haskell, Texas; Dean's Honor Roll; SWPhA; OPhA; Kappa Epsilon, Parliamentarian; Wrangler's Club.

TAYLOR, JERRY M.; Fort Smith, Arkansas; SWPhA; OPhA.

VEAL, DONA CATHLEEN; Guymon, Oklahoma; Dean's Honor Roll; President's Honor Roll; Rho Chi Scholarship; National Foundation of Pharmaceutical Education Scholarship; Clyde Miller Scholarship; SWPhA; OPhA; Rho Chi; Apothecary Staff; Who's Who in American Colleges and Universities.

VINCENT, JOE WAYNE; Concord, Arkansas; Dean's Honor Roll; SWPhA; OPhA; Kappa Psi, Librarian.

WARREN, RAY; Slaton, Texas; SWPhA; OPhA; Phi Delta Chi.

WELCH, BILLY WILSON; Levelland, Texas; SWPhA; OPhA; Kappa Psi, Treasurer, Chaplain.

WEST, RICK K.; Choctaw, Oklahoma; Dean's Honor Roll; SWPhA; OPhA.

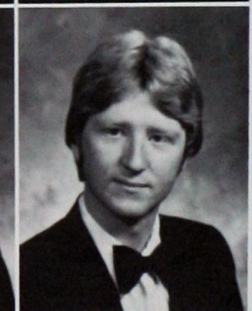
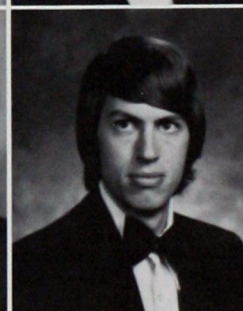
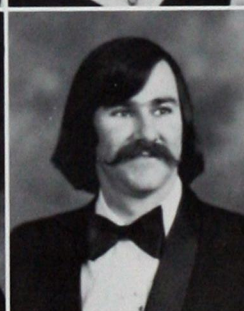
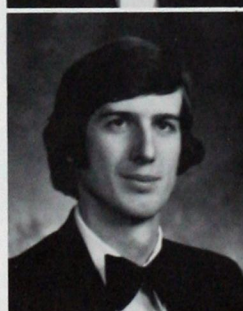
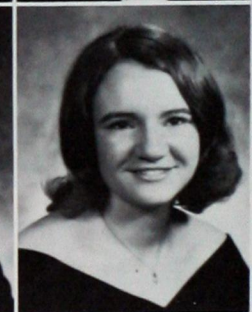
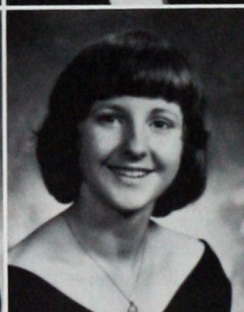
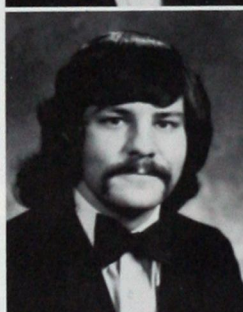

WHITE, GARY L.; Springdale, Arkansas; Dean's Honor Roll; SWPhA, Historian, Reporter; OPhA; Kappa Psi.

WILCOX, DAVID C.; Oklahoma City, Oklahoma; Dean's Honor Roll; SWPhA; OPhA; Rho Chi, Tri Beta; Biology Club.

WILLIAMS, CHRISTOPHER S.; Fairview, Oklahoma; Dean's Honor Roll; President's Honor Roll; SWPhA; OPhA.

YIP, CALVIN; Honolulu, Hawaii; Dean's Honor Roll; President's Honor Roll; SWPhA; OPhA.

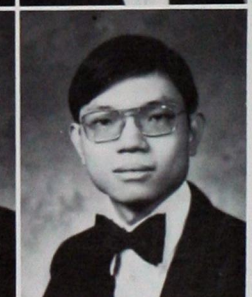
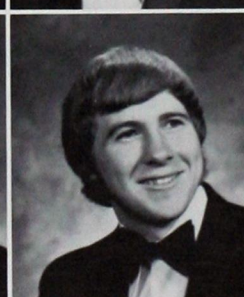

SENIORS

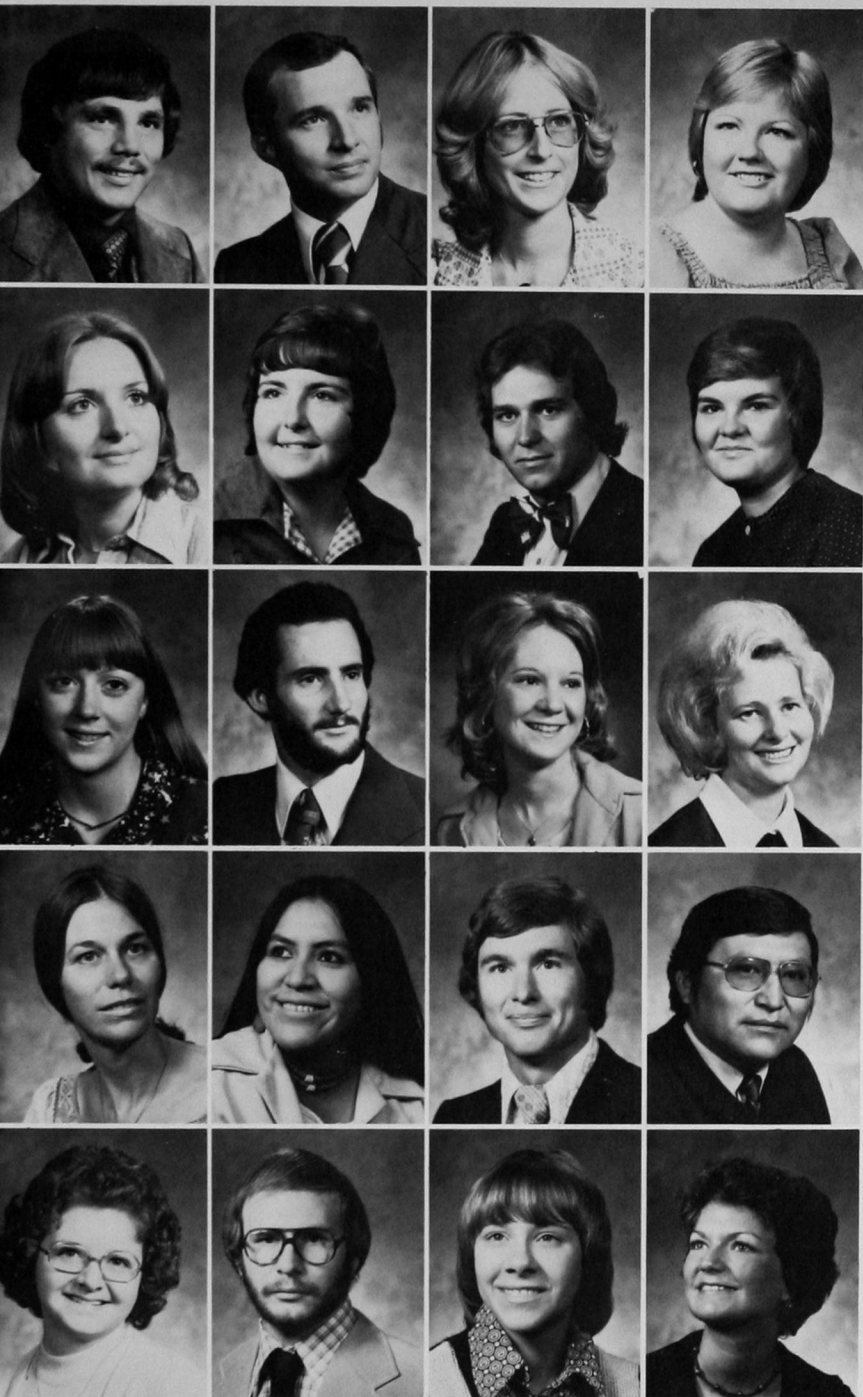

ADLER, FLOYD; Weatherford, Oklahoma; Physical Education, Minor: Sociology. Baseball; O Club.
AKIN, GARY ALLEN; Maud, Oklahoma; Biology, Minor: Geology.
ANDERSON, CAROLYN JEAN; Muskogee, Oklahoma; Management, Minor: Accounting. Management Club; Pikettes.
ANDERSON, CINDA LEA; El Reno, Oklahoma; Special Education — Learning Disabilities, Minor: Elementary Education. Gamma Delta Kappa; SEA; Kappa Delta Pi Vice-President.

ANDERSON, CINDY JO; Laverne, Oklahoma; Biology — Medical Technology, Minor: Chemistry. Biology Club; Lambda Tau; Baptist Student Union.
ASHENFELTER, MELODY DIANN; Gotebo, Oklahoma; Accounting, Minor: Business Administration, Management. Phi Beta Lambda Historian; Accounting Club; Gamma Delta Kappa.
BABEK, JOE BOB; Granite, Oklahoma; Recreational Leadership, Minor: Industrial Arts. Baseball; Dean's Honor Roll.
BAILEY, COLEEN DENISE; Lookeba, Oklahoma; Business Education, Minor: Business Education. SEA; Phi Beta Lambda.

BAIRD, GAY; Sharon, Oklahoma; Physical Education, Minor: Special Education. SEA; WRA; PEMM; Gamma Delta Kappa.
BAKER, KENT ALAN; Duncan, Oklahoma; Management, Psychology. Phi Beta Lambda; Marketing Club; Management Club; Student Senate; Student Association Executive Secretary; President; General Education Curriculum Revision Committee.
BAKER, LANEE; Fay, Oklahoma; Elementary Education. Gamma Delta Kappa; SEA; Kappa Delta Pi.
BARNETT, PATRICIA A.; Weatherford, Oklahoma; Elementary Education, Minor: Speech. Gamma Delta Kappa Vice-President; SEA.

BARNITZ, H. LOUISE; Cheyenne, Oklahoma; Home Economics, Minor: Elementary Education.
BARTON, FLORENCE; Gallup, New Mexico; Medical Records Administration, Minor: Sociology. Mu Rho Alpha.
BARTON, JON PAUL; Hobart, Oklahoma; Economics, Minor: Business Administration. Marketing Club; Phi Beta Lambda; Economics Club.
BARTON, STU JR.; Gallup, New Mexico; Industrial Education, Minor: Physical Education. Iota Alpha; Kappa Delta Pi; Indian Heritage Club; Student Senate; SEA.

BAXTER, SHIRLEY DEANN; Arapaho, Oklahoma; Home Economics, Minor: Business Administration. Student Home Economics Association Treasurer; Legislative Chairman, Student Member Section Oklahoma Home Economics Association; Kappa Delta Pi; Student Education Association.
BEECH, JOHNNY GALE; Cordell, Oklahoma; Allied Health Administration, Minor: Business Administration. Tau Kappa Epsilon, Treasurer, Secretary; Phi Beta Lambda; Management Club; Interfraternity Council Secretary; Dean's Honor Roll.
BELKNAP, BRENDA CHERYL; Clinton, Oklahoma; Special Education, Minor: Elementary Education. SEA; Wrangler's; Dean's Honor Roll.
BELL, BARB ANN; Des Moines, Iowa; Physical Education, Elementary Education. Rodeo Team; Wrangler Club; WRA; Kappa Delta Pi; Gamma Phi Beta; PEMM; 1973 Cowgirl Queen; SEA.





BELLATTI, MICHAEL G.; Tulsa, Oklahoma; Biology, Minor: Chemistry.
BENSCH, STEVEN E.; Chester, Oklahoma; Music Education, Minor:
Instrumental Music. Kappa Kappa Psi Parliamentarian; Phi Mu Alpha Exec-
utive Alumni Secretary.

BETCHE, CHARLOTTE; Cordell, Oklahoma; English, Minor: Spanish.
BIGBOY, LENA M.; Lawton, Oklahoma; Medical Records Administration,
Minor: Allied Health Administration. Mu Rho Alpha; Indian Heritage Club.

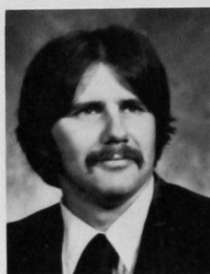

BOGLE, MYRNA LYNNE; Clinton, Oklahoma; Elementary Education.
SEA Vice-President; Kappa Delta Pi; Gamma Delta Kappa; Dorm Council;
Dean's Honor Roll.

BONHAM, BOBBY KEITH; Mountain Park, Oklahoma; Industrial Arts.
Wangler Club.

BONIFIELD, JACKIE D.; Elk City, Oklahoma; History, Minor: Geogra-
phy.

BORDEN, DEBORAH; Taloga, Oklahoma; Elementary Education, Minor:
Math. SEA; Gamma Delta Kappa; Kappa Delta Pi.

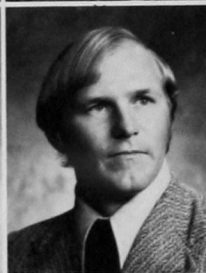

BOSE, DEBORAH ANN; Clinton, Oklahoma; Biology — Medical Tech-
nology, Minor: Chemistry. Lambda Tau President; Beta Beta Beta; Gamma
Phi Beta; Panhellenic Council; President's Honor Roll; Dean's Honor Roll;
Biology Club.

BOSE, RANDAL SIEGFRIED; Bessie, Oklahoma; Physics — Engineering,
Minor: Math. Sigma Pi Sigma; Kappa Mu Epsilon; Phi Delta Theta; Physics
Club Vice-President; Freshman Class President; Sophomore Class President;
Duke Award.

BOYER, TIMOTHY K.; Weatherford, Oklahoma; Elementary Education,
Minor: Physical Education.

BRANSCUM, JAMES R.; Bristow, Oklahoma; Art Education, Minor: Biol-
ogy.

BROONER, DONNA LYNN; Pryor, Oklahoma; Library Science, Minor:
Psychology. Student Education Association; Gamma Delta Kappa; Kappa
Delta Pi; Dean's Honor Roll.

BROWN, CATHY; Enid, Oklahoma; English, Minor: Spanish. Gamma
Delta Kappa Vice-President and Publicity Chairman; Alpha Gamma Delta;
SEA; Spanish Club; Kappa Delta Pi.

BROWN, RICKEY LYNN; Gracemont, Oklahoma; Industrial Education,
Minor: Physical Education. Iota Alpha; Baseball.

BRUMMAL, TREVA KAY; Greenfield, Oklahoma; English Education,
Minor: French.

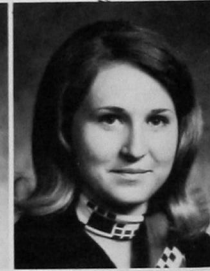
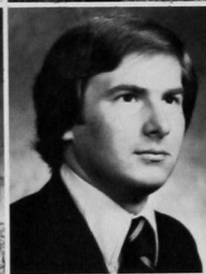

BUGG, ROXANNE; Woodward, Oklahoma; Special Education, Minor:
Elementary Education. SEA; Council for Exceptional Children; Kappa Delta
Pi; Gamma Delta Kappa.

BURCHARD, RAY ALAN; Yukon, Oklahoma; Industrial Arts, Minor: Art.
SEA; Iota Alpha Secretary; Missionaries.

BURCHETT, CHERYL LYNN; Seiling, Oklahoma; Elementary Education,
Minor: Music. Mu Phi Epsilon Historian; Kappa Delta Pi President; Gamma
Delta Kappa; SEA; Dean's Honor Roll.

BUTLER, CYNTHIA ANN; Hooker, Oklahoma; Special Education, Minor:
Elementary Education. Gamma Phi Beta; Kappa Delta Pi; SEA; WRA; Stu-
dent Senate.

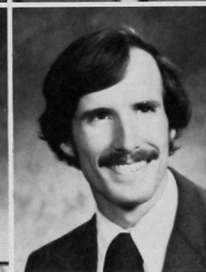

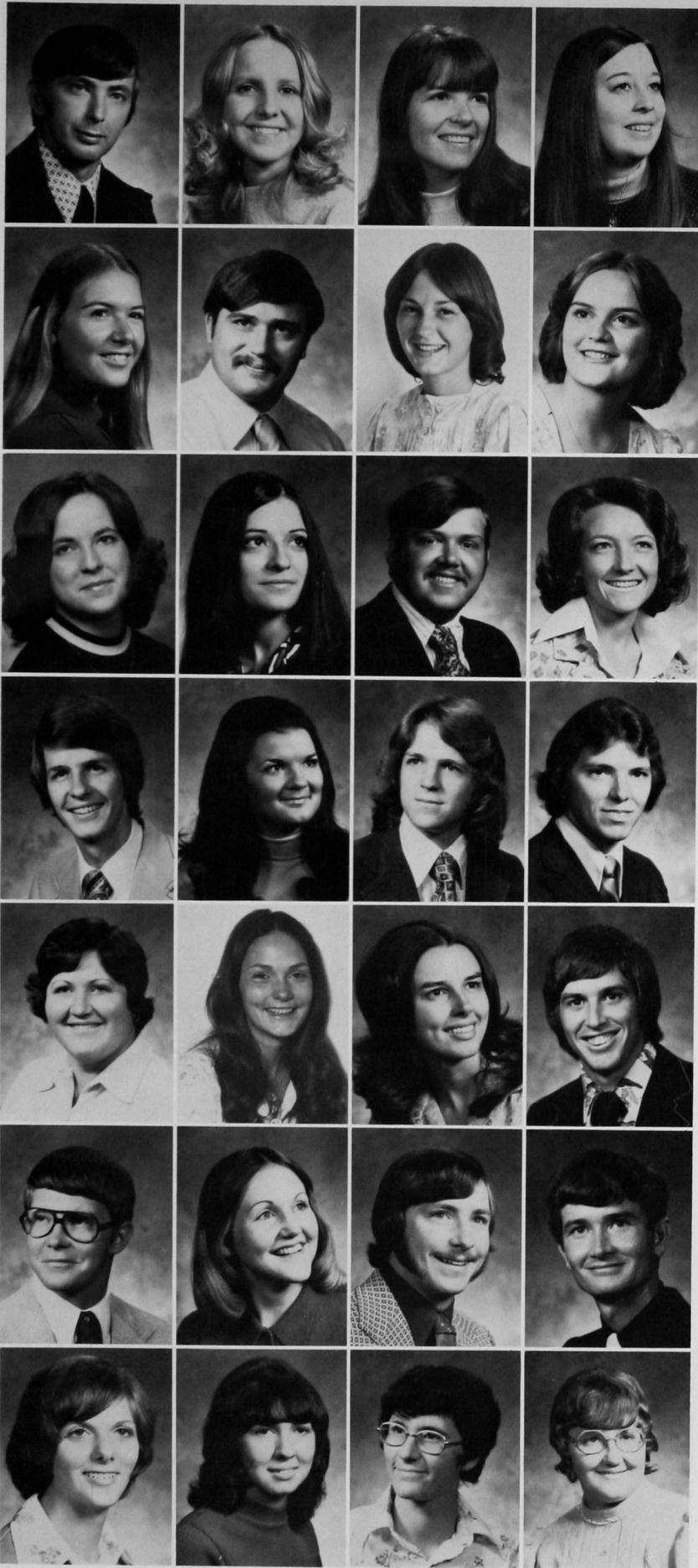

CANADA, GARY L.; McAlester, Oklahoma; Elementary Education; Minor: Physical Education.

CAPPS, KAREN LYNN; Yukon, Oklahoma; Elementary Education; Minor: Physical Education; PEMM; Gamma Delta Kappa; Women's Recreation Association; Student Education Association; Kappa Delta Pi; Sabrettes.

CARMAN, LARAY; Camargo, Oklahoma; Elementary Education; Student Education Association.

CARMAN, SYLVA MARIE; Camargo, Oklahoma; Elementary Education; Minor: Mathematics; Student Education Association.

CARTER, NINA KAY; Elmore City, Oklahoma; Special Education; Minor: Elementary Education; Sabrettes; Gamma Delta Kappa; Kappa Delta Pi; Student Education Association.

CHATIGNY, ROBERT E.; San Antonio, Texas; Industrial Education; President's Honor Roll; Dean's Honor Roll.

CHEATHAM, DONNA E.; Oklahoma City, Oklahoma; Music Education; Student Education Association; Gamma Delta Kappa; Wind Symphony; Tau Beta Sigma Treasurer; MENC.

CHOAT, SHERRI LYNN; Duncan, Oklahoma; Business Education; Phi Beta Lambda; Secretarial Club; Dean's Honor Roll; Gamma Phi Beta; Southwestern Singers.

CLABAUGH, PATTI.

CLARK, LANA RAY; Elk City, Oklahoma; Elementary Education; Gamma Delta Kappa; Student Education Association; Kappa Delta Pi; Dean's Honor Roll.

CLAXTON, LAWRENCE; Oklahoma City, Oklahoma; Administration of Allied Health Services; Minor: Business Administration, Management; American Chemical Society; Management Club; Phi Beta Lambda.

CLEM, VICKIE L.; Leedey, Oklahoma; Business Education; Minor: English; Women's Recreation Association; Secretarial Club; Student Education Association.

CLIFT, GREGORY DALE; Anadarko, Oklahoma; Physics; Minor: Mathematics; Physics Club; Baptist Student Union.

CLUCK, D. SUE; Sentinel, Oklahoma; Elementary Education; Minor: Physical Education; Gamma Delta Kappa; Alpha Gamma Delta; Student Education Association; Women's Recreation Association; PEMM; Dean's Honor Roll; Duke Award.

COBB, MICHAEL; Clinton, Oklahoma; Art Education.

COCHRAN, TOMMY DWAYNE; Beaver, Oklahoma; Political Science; Minor: History; Rodeo Team.

COLE, BRENDA ELLEN; Duncan, Oklahoma; English; Minor: Home Economics; Gamma Delta Kappa; Spanish Club.

COLE, PAM K.; Enid, Oklahoma; Physical Education; Minor: Home Economics; Gamma Delta Kappa; PEMM; Women's Recreation Association Public Relations Officer; Tau Beta Sigma President; Phi Mu Alpha Sinfonia Sweetheart.

COODY, DEBBIE; Elgin, Oklahoma; Mathematics; Minor: Physical Education; Student Education Association; PEMM.

COODY, JACK; Cache, Oklahoma; Physical Education; Minor: Mathematics; Basketball; PEMM; O Club; President's Honor Roll.

COOPER, JERRY LEE; Pond Creek, Oklahoma; Music Education; Minor: Military Science; Phi Mu Alpha Sinfonia Vice-President; MENC; ROTC; Dean's Honor Roll.

CRAIG, DANA SUE; Oklahoma City, Oklahoma; Mathematics; Minor: Special Education; Gamma Phi Beta; Pikettes; Gamma Delta Kappa; Duk Award.

CROSNOW, THAD A.; Hollis, Oklahoma; Mathematics; Minor: Chemistry; Math Club President; Kappa Mu Epsilon.

CURTIS, GREGORY MARK; Sentinel, Oklahoma; Industrial Arts.

DAVIS, MARILYN SUE; Norman, Oklahoma; Elementary Education; Student Education Association; Dean's Honor Roll; President's Honor Roll.

DAVIS, PAMELA GAIL; Willow, Oklahoma; Sociology; Minor: Business Administration; Phi Beta Lambda; Gamma Delta Kappa; Collegiate Republicans.

DAVIS, VALARIE GRACE; Anadarko, Oklahoma; Biology; Minor: Chemistry; Lambda Tau; Baptist Student Union; Gamma Delta Kappa.

DAWES, KATHERINE LOUISE; Anadarko, Oklahoma; Secondary Education; Gamma Delta Kappa; Student Education Association.

DEBERNARD, JOYCE; Hobart, Oklahoma; Special Education; Minor: Elementary Education; Student Education Association; Alpha Gamma Delta.
 DECKER, RALPH; Meno, Oklahoma; Physical Education; Minor: Business Education; PEMM.
 DEES, DON; Duncan, Oklahoma; Chemistry; Minor: Mathematics; Chemistry Club; Dean's Honor Roll.
 DEES, JANET; Thomas, Oklahoma; Music Education; Tau Beta Sigma President; MENC.

DEES, JOHN; Duncan, Oklahoma; Chemistry; Minor: Mathematics; Chemistry Club President; Dean's Honor Roll.
 DELL, MARY; Enid, Oklahoma; Sociology; Minor: Psychology; Gamma Delta Kappa.
 DENSON, JERRY; Arnett, Oklahoma; Industrial Education; Minor: History; Iota Alpha; Dean's Honor Roll.
 DETWILER, MARY; Mulhall, Oklahoma; Office Administration; Minor: Accounting; Phi Beta Lambda; Secretarial Club; Gamma Delta Kappa.

DEVINE, RANDALL VANCE; Weatherford, Oklahoma; Recreational Leadership; Minor: Industrial Arts.
 DILL, VICTORIA; Okeene, Oklahoma; Mathematics; Accounting; Phi Beta Lambda; Accounting Club; Women's Recreation Association.
 DOWE, ROGER; Seiling, Oklahoma; Business Administration; Minor: Management; Baptist Student Union; Band.
 DOWNS, ALICE; Sayre, Oklahoma; Special Education; Minor: Learning Disabilities; Kappa Delta Pi; Student Education Association.

DUDGEON, TERRANCE; Burns Flat, Oklahoma; Physical Education; Minor: Social Science; PEMM; Student Education Association; President's Honor Roll; Dean's Honor Roll.
 DUNCAN, SHARLA; Oklahoma City, Oklahoma; Elementary Education; Tau Beta Sigma; Student Education Association; Gamma Delta Kappa; Band.
 DUVALL, DANA; Tipton, Oklahoma; Elementary Education; Minor: Mathematics; Student Education Association; President's Honor Roll; Dean's Honor Roll.
 DUVALL, ROBERT; Tipton, Oklahoma; Physical Education.

DZIDZUK, SUE; Yukon, Oklahoma; Business Education; Minor: Journalism; Phi Beta Lambda; Gamma Delta Kappa; SOUTHWESTERN Staff; Baptist Student Union; Student Education Association.
 EEDS, CINDIE SUE; Hennessey, Oklahoma; Elementary Education; Minor: Art.
 EUCHNER, MARVIN; Altus, Oklahoma; Business Administration; Minor: Management; Band; Phi Beta Lambda.
 FETTERS, JEANNETTE; Watonga, Oklahoma; Business Administration; Minor: Management; Spanish; Phi Beta Lambda Service Award; Management Club; Spanish Club.

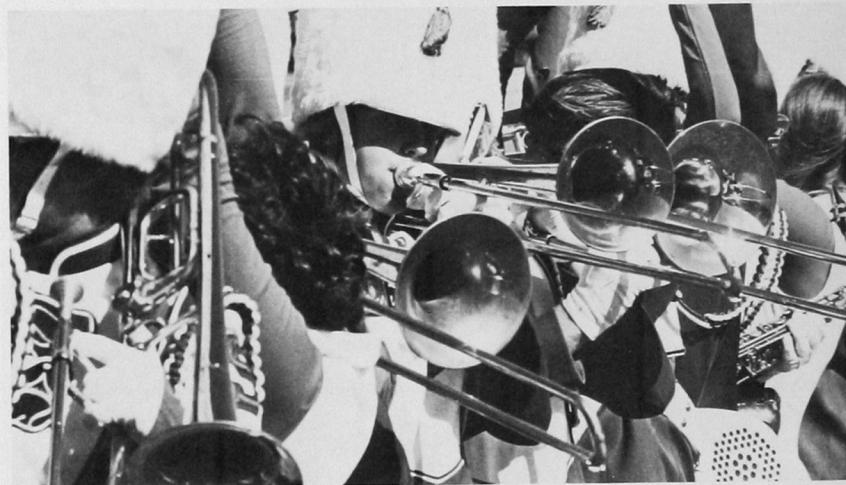

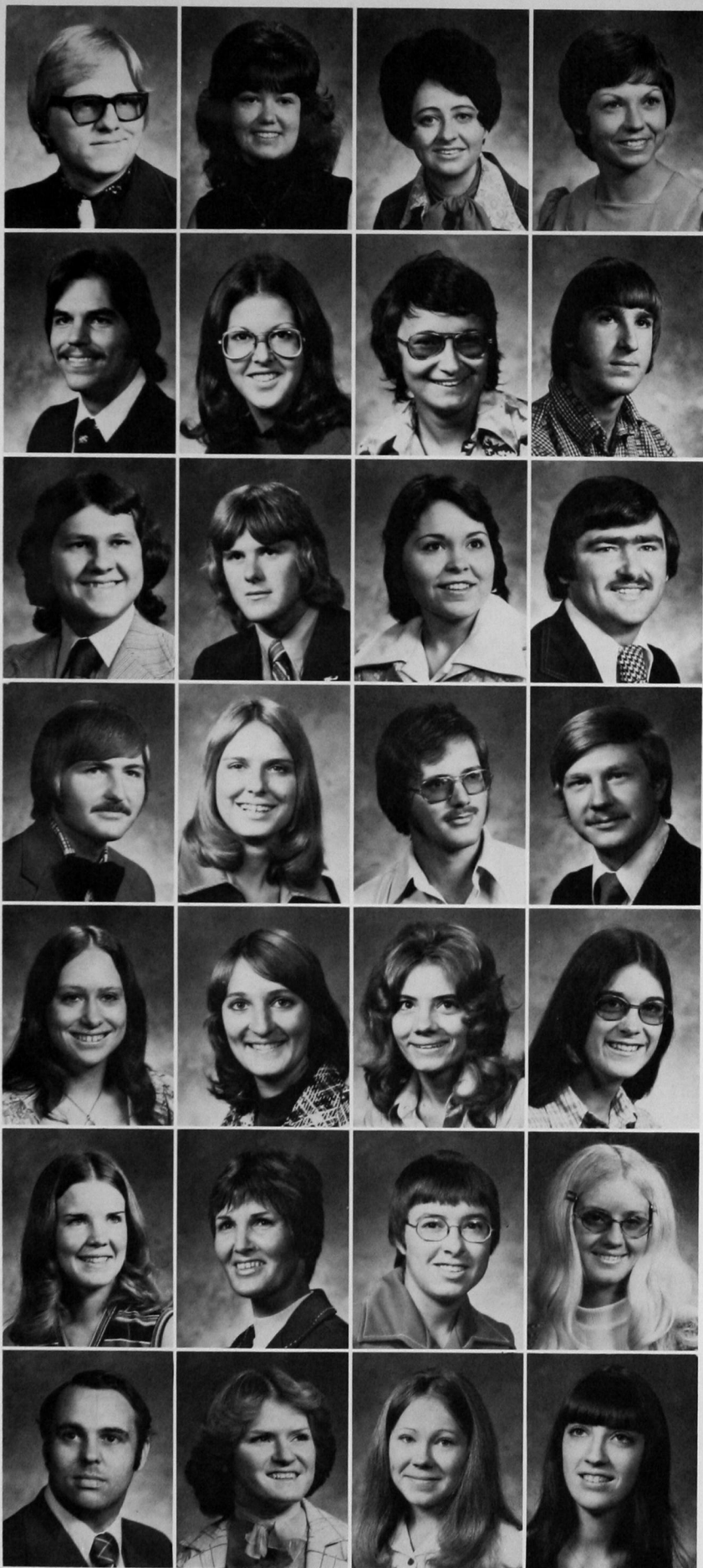

FISHER, SHELDON; Okeene, Oklahoma; Music Education; Kappa Kappa Psi; Phi Mu Alpha Sinfonia; MENC; Student Education Association; Band; Dean's Honor Roll.

FRANKLIN, CHARLETTE; Lookeba-Sickles, Oklahoma; Special Education; Minor: Elementary Education.

FRANKLIN, DIANA; Hydro, Oklahoma; Elementary Education.

FRANKLIN, PAMELA; El Reno, Oklahoma; Music Education; Tau Beta Sigma; MENC; Student Education Association; Phi Mu Alpha Sinfonia Sweetheart; Band.

FRENCH, ERIC; Sentinel, Oklahoma; Business Administration; Minor: Economics; Phi Beta Lambda; Phi Delta Theta; Student Association Vice-President.

GARRETT, JAMIE; Weatherford, Oklahoma; Medical Records Administration; Minor: Mathematics.

GELMERS, PAULA; Newkirk, Oklahoma; Recreational Leadership; Minor: Art; Women's Recreation Association; PEMM; Varsity Field Hockey.

GILLUM, DAVID; Erick, Oklahoma; Accounting; Business Administration; Accounting Club.

GOOD, TERRILL; Mustang, Oklahoma; Music Education; Band, MENC.

GORDON, IVAN; Mutual, Oklahoma; Business Administration; Minor: Management.

GREEN, DEANNA; Fay, Oklahoma; Special Education; Minor: Elementary Education.

GREEN, TERRY; Thomas, Oklahoma; Physical Education; Minor: Business Education.

GREENHAGEN, BLAINE; Newkirk, Oklahoma; Mathematics; Minor: Computer Science; Accounting; Phi Mu Alpha Sinfonia Treasurer; Kappa Mu Epsilon President; Math Club; Band.

GRIFFITH, CAROLYN; Harmon, Oklahoma; Special Education; Student Education Association; Gamma Delta Kappa.

GRIFFITH, MELVIN; Gage, Oklahoma; Accounting; Minor: Mathematics; Computer Science; Accounting Club; Computer Club.

GRIZZLE, JERRY; Tulsa, Oklahoma; Accounting; Minor: Business Administration; Pi Kappa Alpha Treasurer; Phi Beta Lambda; Accounting Club; Football.

GUNTRUM, LINDA; Mustang, Oklahoma; Special Education; Minor: Elementary Education; Student Education Association; Kappa Delta Pi; Gamma Delta Kappa.

HAHN, DONNA; Granite, Oklahoma; Elementary Education; Physical Education; Women's Recreation Association.

HALL, JEAN; Oklahoma City, Oklahoma; Library Science; Minor: Physical Education; Alpha Gamma Delta.

HANCOCK, NICKI; Hobart, Oklahoma; Secondary Education; Dean's Honor Roll.

HARRIS, LINDA CAROL; Hobart, Oklahoma; Music Education; Student Education Association; MENC; Gamma Delta Kappa; Band; Southwestern Singers.

HARRIS, LINDA GAIL; Mountain View, Oklahoma; Home Economics; Minor: Business Education.

HATTON, VICKI; Mangum, Oklahoma; Physical Education; Minor: Special Education; Women's Recreation Association; PEMM President; Student Education Association.

HEARD, KATHY; Clinton, Oklahoma; Special Education; Minor: Elementary Education; Student Education Association.

HEARIN, WALTER; Colorado City, Texas; Chemistry; Biology; Lambda Tau; Camera Club.

HENDRIX, DONETT BROOKS; Blanchard, Oklahoma; Home Economics; Minor: Art; Student Home Economics Association; Alpha Gamma Delta.

HOBSON, CAROL SUE; Lahoma, Oklahoma; Medical Record Administration; Minor: Biology; Management; Mu Rho Alpha Secretary; Gamma Delta Kappa; Alpha Phi Sigma; Beta Beta Beta; President's Honor Roll; Dean's Honor Roll.

HOLLAND, MARY; Tulsa, Oklahoma; Business Education; Minor: Music Education; Phi Beta Lambda; Dean's Honor Roll; Student Education Association.

HOLLEY, PATRICIA; Goodlettsville, Tennessee; Elementary Education; Minor: Social Studies.
 HOLLOWAY, REX; Arnett, Oklahoma; Industrial Arts; Minor: Marketing; Marketing Club; Iota Alpha; Dean's Honor Roll.
 HOLMSTROM, JANE; Weatherford, Oklahoma; Mathematics; Minor: Computer Science; Economics; Math Club Secretary and Vice-President; Kappa Mu Epsilon Secretary; Kappa Delta Pi; Student Education Association; Gamma Delta Kappa.
 HOUSE, JANIE COOK; Chickasha, Oklahoma; Music Education; Southwestern Singers.

HOUSE, KENT; Boise City, Oklahoma; Sociology; Minor: Music.
 HULBERT, DEBRA; Elk City, Oklahoma; Music Education; Mu Phi Epsilon; Baptist Student Union; Missionaries; Student Education Association; Southwestern Singers; Women's Glee Club.
 HULL, ROSEMARY; Cordell, Oklahoma; Elementary Education; Minor: Music; Art; Spanish; Kappa Delta Pi; Student Education Association; Spanish Club; Choraliers.
 HUNNICUTT, MARYL; Snyder, Oklahoma; Accounting; Minor: Management; Gamma Delta Kappa Treasurer; Alpha Phi Sigma; Phi Beta Lambda; Accounting Club; Dean's Honor Roll.

HUNTER, PAULETA; Leedey, Oklahoma; Elementary Education; Minor: Mathematics; Student Education Association.
 INFANTE, MANUEL; Oklahoma City, Oklahoma; Secondary Education; Kappa Mu Epsilon; Alpha Phi Sigma; Kappa Delta Pi; Student Education Association President; Spanish Club; Math Club.
 INGRAM, L. GAYLE; Woodward, Oklahoma; Business Education; Student Education Association; President's Honor Roll; Phi Beta Lambda.
 INGRAM, RANDY CHARLES; Woodward, Oklahoma; Accounting; Minor: Business Administration; Accounting Club; Computer Club; Phi Beta Lambda; Marketing Club; Dean's Honor Roll.

JACKSON, NANCY; Hinton, Oklahoma; Elementary Education; Minor: Physical Education; Student Education Association.
 JACKSON, NELDA MAE; Wakita, Oklahoma; Elementary Education; Dean's Honor Roll; Student Education Association.
 JARVIS, SHARON; Mountain View, Oklahoma; Special Education; Minor: Elementary Education; Student Education Association.
 JAY, BEVERLY J.; Elk City, Oklahoma; English; Minor: Spanish.

JECH, CHERYL; Crescent, Oklahoma; Physical Education; Minor: Speech; Baptist Student Union; Student Education Association; Missionaries; Dean's Honor Roll.
 JOHNSON, CONNIE; Dill City, Oklahoma; Physical Education; Minor: Home Economics; Women's Recreation Association.
 JOHNSON, TERRY; Amarillo, Texas; Special Education; Minor: Learning Disabilities; Student Education Association.
 JONES, DIANNA; Weatherford, Oklahoma; Political Science; Minor: Journalism; Political Science Association; Collegiate Republican President; SOUTHWESTERN Editor.

JONES, DORIS K.; Hobart, Oklahoma; Business Administration; Minor: Spanish; Student Education Association; Student Senate.
 JONES, SANDRA; Fairview, Oklahoma; Special Education; Minor: Elementary Education; Student Education Association; Alpha Gamma Delta.
 KAUFFMAN, DEBORAH; Okarche, Oklahoma; Accounting; Minor: Business Administration; Accounting Club President and Secretary-Treasurer; Phi Beta Lambda Historian; Gamma Delta Kappa; Arthur Anderson Scholarship Recipient.
 KAUK, DICKEY; Leedey, Oklahoma; Mathematics; Minor: Computer Programming; Student Education Association; Computer Club; Math Club.

KAUK, MICKEY; Leedey, Oklahoma; Mathematics; Minor: Physical Education; Student Education Association.
 KELLEY, KEITH; Hooker, Oklahoma; Biology; Minor: Chemistry; Biology Club; Beta Beta Beta; Dean's Honor Roll.
 KELLY, BEVERLY; Clinton, Oklahoma; Business Education; Student Education Association; Phi Beta Lambda.
 KILLIAN, DALE; Pryor, Oklahoma; Biology; Minor: Chemistry; Lambda Tau; Biology Club; Music; Marching Band.

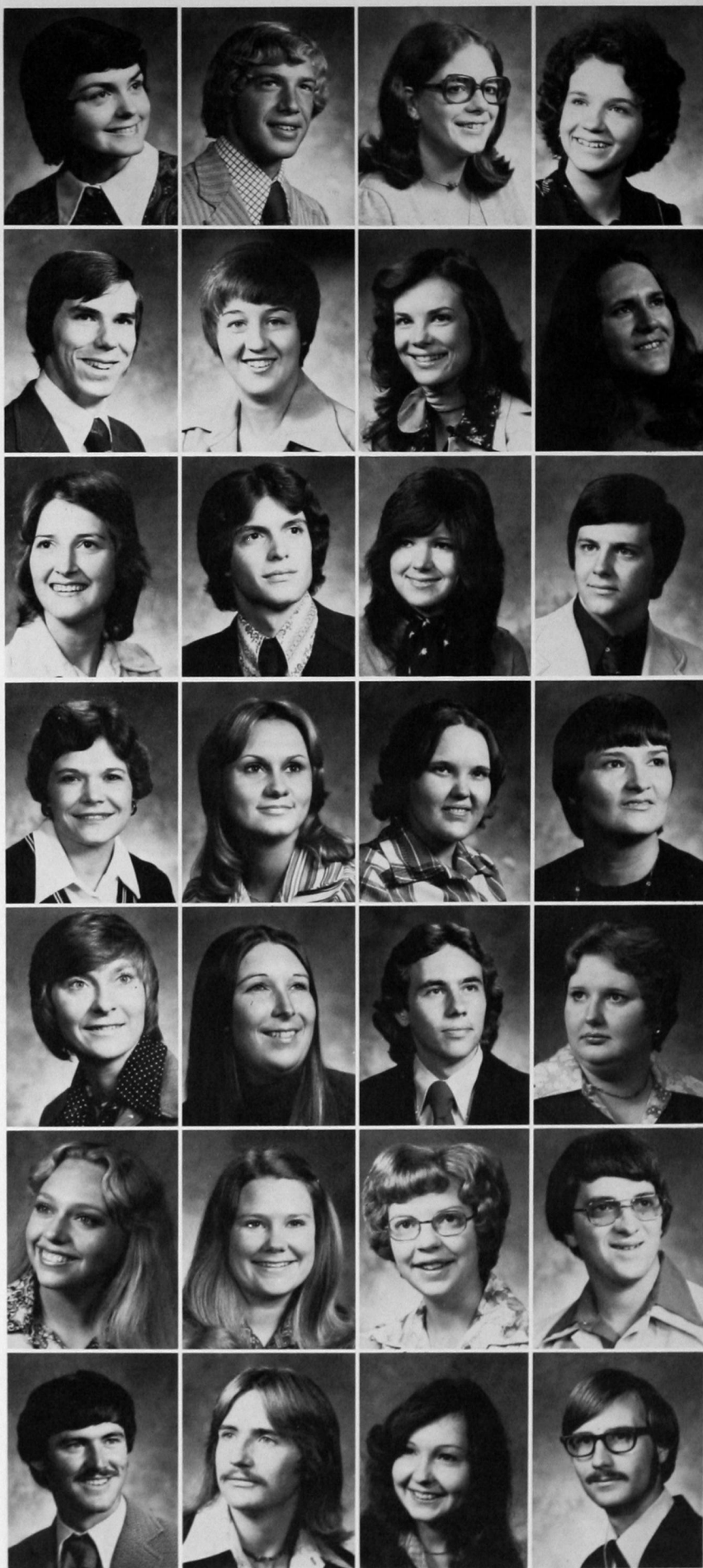



KILLIAN, HARRIET; Oklahoma City, Oklahoma; Music Education; Mu Phi Epsilon; MENC; Student Education Association; Marching Band.
KIRSCH, LEE ANN; Cordell, Oklahoma; English Education; Minor: Music; Gamma Phi Beta; Kappa Delta Pi; Gamma Delta Kappa; Women's Recreation Association; Southwestern Classics.
KLAASSEN, MICHELLE; Weatherford, Oklahoma; Mathematics; Minor: Music; Mu Phi Epsilon; Math Club; Kappa Mu Epsilon; Dean's Honor Roll.
KLOPP, DUANE EDGAR; Ponca City, Oklahoma; Industrial Art; Iota Alpha.



LADD, STEPHEN; Adair, Oklahoma; Music Education; MENC.
LEATHERMAN, KARLA; Leedey, Oklahoma; Special Education; Minor: Elementary Education; Gamma Phi Beta; Kappa Delta Pi; Gamma Delta Kappa; Panhellenic Council.
LECKIE, JAMES; Okmulgee, Oklahoma; Music, Minor: Military Science; Marching Band; MENC.
LITTLE, KATHIE; Sentinel, Oklahoma; Education; Minor: Physical Education; Business Education; Women's Recreation Association; PEMM; Student Education Association; Phi Beta Lambda; Kappa Delta Pi; Gamma Delta Kappa.



LITTLE, MARK; Yukon, Oklahoma; Business Education; Minor: Psychology; Football; Phi Beta Lambda; O Club President.
LOVE, DAVID; Seminole, Texas; Social Science; Baptist Student Union; Phi Alpha Theta.
LYDE, BARBARA LEE; Hobart, Oklahoma; Elementary Education; Minor: Art; Student Education Association.
MCCABE, BRITEN; Boise City, Oklahoma; Speech; Minor: English.

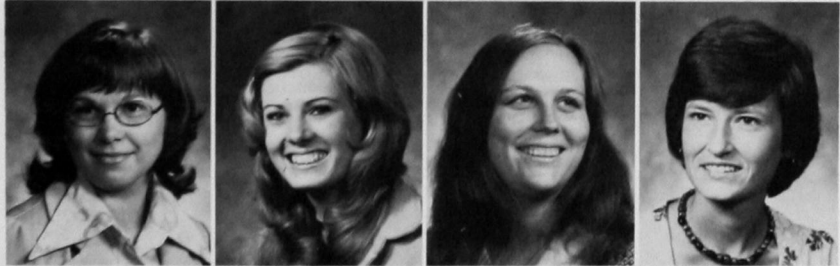

MCCULLOUGH, MARTHA; Fort Cobb, Oklahoma; Special Education; Kappa Delta Pi; Student Education Association; Dean's Honor Roll.
MCEACHERN, PAMELA; Okeene, Oklahoma; Home Economics; Minor: Business Education; Gamma Delta Kappa; Dean's Honor Roll.
MCFADIN, CATHERINE; Altus, Oklahoma; Elementary Education; Minor: Music; Women's Glee Club.
MCGAVOCK, NANCY; Granite, Oklahoma; Business Education; Student Education Association.

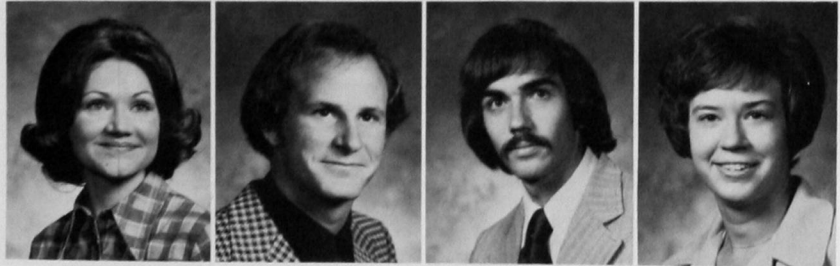

MC GEE, YOLANDA; McLean, Texas; Elementary Education.
MCNABB, BRUCE; Hooker, Oklahoma; Business Administration; Minor: Management; Accounting; Phi Beta Lambda; Management Club.
MARTIN, MARK; Bethany, Oklahoma; Microbiology; Minor: Chemistry; Biology Club; Dean's Honor Roll.
MEARS, CHERYL; Drummond, Oklahoma; Home Economics; Student Home Economics Association; Photography Club.

MENELEY, DIANNA DEE; Enid, Oklahoma; Music Education; Southwestern Singers; Mu Phi Epsilon; MENC.
 MIHM, LINDA MARIA; Amarillo, Texas; Biology; Minor: Chemistry; Lambda Tau; President's Honor Roll.
 MILLER, JEANINE; Altus, Oklahoma; Music; MENC; Tau Beta Sigma; Student Education Association; Kappa Delta Pi; President's Honor Roll.
 MILLER, JOE H.; Arnett, Oklahoma; Physical Education; Minor: Social Science; Economics.



MILLWEE, KARLA JO; Fort Cobb, Oklahoma; Home Economics; Minor: Art; Student Home Economics Association; Alpha Gamma Delta.
 MIMMS, CHARLENE; Hydro, Oklahoma; Elementary Education; Minor: Special Education.
 MIRTZ, CAROL; Midwest City, Oklahoma; Medical Records Administration; Minor: Business Administration; Mu Rho Alpha; Gamma Phi Beta; Gamma Delta Kappa.
 MITCHELL, HELEN LOUISE; Woodward, Oklahoma; Elementary Education; Minor: Music; Gamma Delta Kappa; Student Education Association; Tau Beta Sigma.



MITCHELL, MARY; El Reno, Oklahoma; Elementary Education; Minor: Art; Student Education Association.
 MITCHELL, RANEY ROBERT; Woodward, Oklahoma; Music Education; Phi Mu Alpha Sinfonia; Student Education Association; MENC.
 MOAD, BARBARA ANN; Sayre, Oklahoma; Biology; Minor: Chemistry; Biology Club; Phi Beta Lambda.
 MOL, MITZIE L.; Hydro, Oklahoma; Home Economics Education; Minor: Business Education; Student Home Economics Association President; Dean's Honor Roll; Student Education Association; Fashion Board Chairman.



MOORE, RUSSELL LOGAN; Thomas, Oklahoma; Elementary Education; Minor: Physical Education.
 MORGAN, JOLEAH; Norman, Oklahoma; Special Education; Minor: Elementary Education; Alpha Gamma Delta; Marching Band.
 MORGAN, RITA JANE; Hobart, Oklahoma; Business Education; Phi Beta Lambda; Gamma Delta Kappa; President's Honor Roll; Student Education Association.
 MOYNIHAN, BARY WAYNE; Woodward, Oklahoma; Music; Southwestern Singers; Choraliers; Alpha Phi Omega; Joyful Noise.



MURRAY, KAREN GAIL; Duncan, Oklahoma; Sociology; Minor: Psychology; Gamma Delta Kappa Historian.
 NAGEL, ROBERT; El Reno, Oklahoma; Chemistry; Minor: Management; Chemistry Club; Management Club.
 NAIL, KAREN ANN; Weatherford, Oklahoma; Elementary Education; Minor: Music; Marching Band; Tau Beta Sigma; Gamma Delta Kappa; Southwestern Singers.
 NEASE, RANDY; Lawton, Oklahoma; Education; Minor: Natural Science.



NORMAN, MARILYN MELTING; Granite, Oklahoma; Special Education; Sabrettes; Student Education Association.
 NUNN, PAULA LYNN; Mangum, Oklahoma; Special Education; Minor: English; Student Education Association; Kappa Delta Pi; Stu. Co. for Exceptional Children.
 NUNN, SUSAN KAY; Altus, Oklahoma; Office Administration; Minor: Home Economics; Secretarial Club; Phi Beta Lambda.
 OVERTON, CAROL; Beaver, Oklahoma; Marketing; Minor: Management; Marketing Club President; Management Club; Phi Beta Lambda; Gamma Delta Kappa.

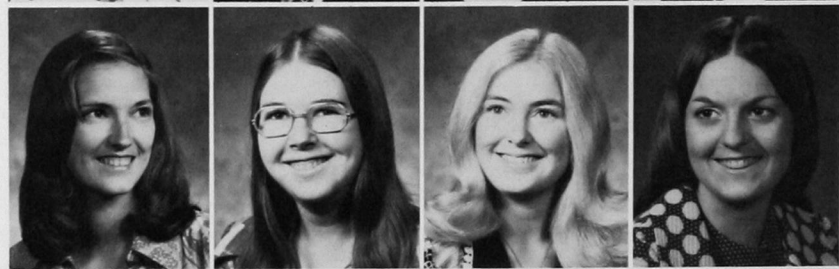

PATTEN, KERRY JOHN; Erick, Oklahoma; Accounting; Business Administration; Phi Kappa Alpha President; Interfraternity Council Vice-President.
 PAYTON, KATHLEEN; Fairview, Oklahoma; Home Economics; Minor: Art.
 PERKEY, SALLY; Hobart, Oklahoma; Pharmacy.
 PIGG, SHERYL; Altus, Oklahoma; Medical Technology; Minor: Chemistry; Spanish; Beta Beta Beta; Lambda Tau; Gamma Delta Kappa; Tau Beta Sigma; President's Honor Roll.



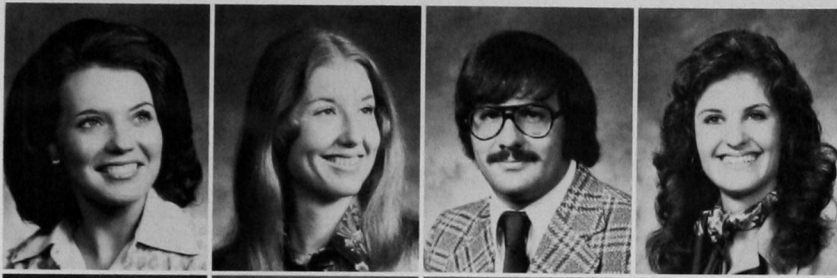

PLUMMER, MARY ANN; Clinton, Oklahoma; Sociology; Minor: Psychology; Dean's Honor Roll.
POULAIN, NANCY PERRIN; Woodward, Oklahoma; Office Administration; Minor: Accounting; Gamma Delta Kappa; Pharmacy Wives.
PROVINCE, DOUGLAS LYNN; Watonga, Oklahoma; Business Administration; Minor: Sociology; Sociology Club; Marketing Club.
PRUETT, MELISSA FAE; Friona, Texas; Elementary Education; Minor: Physical Education; Sigma Kappa; Pi Kettes; Gamma Delta Kappa; SEA; Dean's Honor Roll.

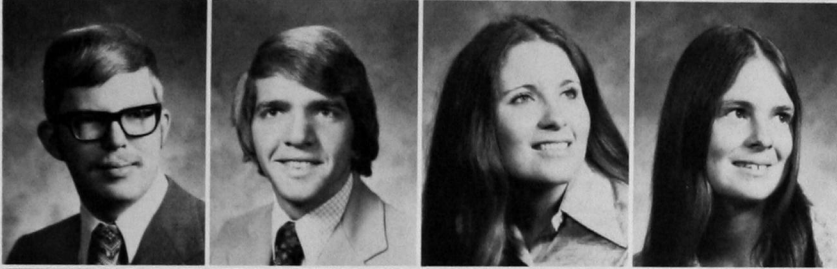

PETERSON, FRED; Cheyene, Oklahoma; Accounting; Minor: Computer Science for Business; Accounting Club; Computer Club; Photo Club.
QUILLIN, BARRY ALAN; Woodward, Oklahoma; Business Administration; Minor: Marketing; Dean's Honor Roll; Phi Beta Lambda Vice-President; Phi Beta Lambda Service Award; Management Club, Dormitory Council.
RAMIREZ, MARY CHRISTINE; Carnegie, Oklahoma; Office Administration; Minor: Recreational Leadership; Sigma Kappa; Phi Beta Lambda.
RAMMING, ALICIA; Hintin, Oklahoma; Political Science; Minor: Sociology; Political Science Association; Collegiate Republicans; Gamma Delta Kappa.

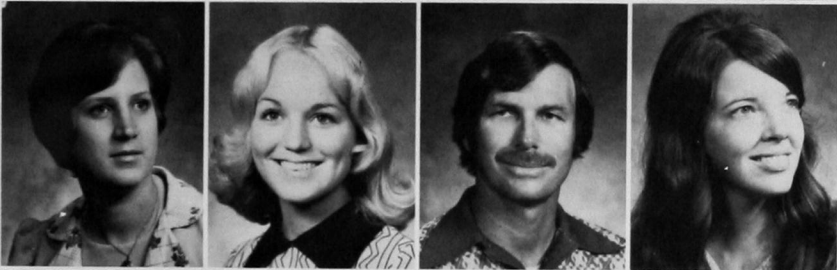

REDINGER, ELLEN LINDA; Weatherford, Oklahoma; Office Administration; Minor: Management; Collegiate Republicans Secretary and Treasurer; Secretarial Club; Phi Beta Lambda.
REED, PAULA L.; Fort Smith, Arkansas; Physical Education; Minor: English; Dean's Honor Roll; Homecoming Queen.
REGISTER, J. P. CASH; Dill City, Oklahoma; Industrial Education; SEA.
REMPE, KAREN SUE; Loyal, Oklahoma; English; Minor: Spanish; Spanish Club; Chapbook; Newspaper; SEA; President's Honor Roll; Dean's Honor Roll.



REPETTO, VICKI; Yukon, Oklahoma; Accounting; Minor: Music; Gamma Delta Kappa; Mu Phi Epsilon; Phi Beta Lambda; Dean's Honor Roll.
REYNOLDS, TIMOTHY G.; Cyril, Oklahoma; Physical Education; Minor: Psychology; History; Football; O Club; Dean's Honor Roll; President's Honor Roll.
RICHARDSON, MAUREL; Clinton, Oklahoma; Industrial Arts; Minor: Social Studies; Rodeo Team; Dean's Honor Roll; NIRA.
RILEY, LINDA SUE; Altus, Oklahoma; Recreational Leadership; Minor: Theatre; PEMM; WRA Historian; SEA; Dean's Honor Roll.

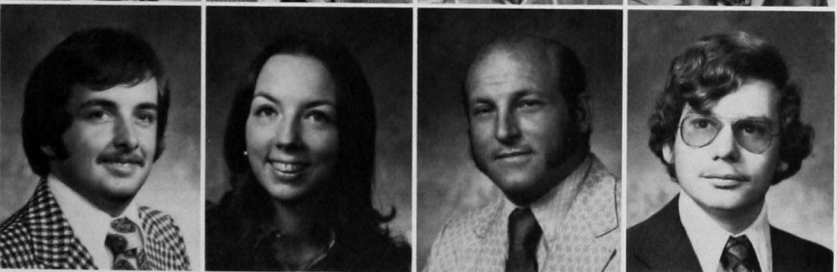

ROE, STEVEN MORRIS; Oklahoma City, Oklahoma; History, Minor: Philosophy; BSU.
ROPER, RHONDA DIANE; Hammon, Oklahoma; Business Education; Minor: Business; English; Dean's Honor Roll.
ROSE, BOBBY RAY; Cyril, Oklahoma; Physical Education; Minor: Mathematics; Football; O Club President; Pi Kappa Alpha.
ROSSER, STEVEN J.; Lookeba, Oklahoma; Art Education; Minor: Art; Art Guild.



SWIGART, MARILYN KAYE; Mooreland, Oklahoma; Business Administration; Minor: Finance; Office Administration; Phi Beta Lambda President; Gamma Delta Kappa; Management Club.
 TALLEY, JACQUITA KATHLEEN; Hobart, Oklahoma; Elementary Education; Minor: Mathematics; SEA; Gamma Delta Kappa.
 TAYLOR, LANESE; Oklahoma City, Oklahoma; Learning Disabilities; CEC; SEA.
 TECH, VIRGINIA; Calumet, Oklahoma; Home Economics; Minor: Biology.



TEMPLETON, TERESA; Weatherford, Oklahoma; Physical Education; Minor: Psychology; Sigma Kappa.
 THOMPSON, BEVERLY K.; Weatherford, Oklahoma; Home Economics; Minor: Business Education; Band; SHEA; Kappa Delta Pi.
 THOMPSON, ELAINE; Weatherford, Oklahoma; Elementary Education; Minor: Social Studies; SEA; Gamma Delta Kappa; Kappa Delta Pi; President's Honor Roll.
 THOMSON, CRISTI LYNNE; Enid, Oklahoma; Music Education; Mu Phi Epsilon President; MENC; Band; Southwestern Singers; SEA; Music Council.



THOMSON, STEPHEN PAUL; Muskogee, Oklahoma; Music Education; MENC; Band; SEA.
 THURMAN, HAROLD; Reydon, Oklahoma; Medical Records Administration; Minor: Business; Allied Health; Biology Club; Mu Rho Alpha; Dean's Honor Roll.
 THURSTON, FRED FOSTER; Granite, Oklahoma; History; Minor: English.
 TINNEY, MICHAEL LEE; Mangum, Oklahoma; Social Science; Track; Dormitory Council.



UMBER, ROGER LEE; Watonga, Oklahoma; Biology; Chemistry; Minor: Mathematics; Biology Club; Beta Beta Beta; Chemistry Club; German Club; Dean's Honor Roll; President's Honor Roll.
 VAN FLEET, JAN; El Reno, Oklahoma; Special Education; Minor: Elementary Education; SEA.
 VAN VRAUKEN, RON; Dill City, Oklahoma; Physical Education; Minor: Social Sciences.
 VAUGHAN, DANNY N.; Seiling, Oklahoma; Medical Records Administration; Minor: Business Administration; Mu Rho Alpha.

VERHINES, RICK; Loyal, Oklahoma; Physics; Minor: Mathematics; Physics Club; Sigma Pi Sigma; Dean's Honor Roll; President's Honor Roll.
 VESTAL, DAVID A.; Cyril, Oklahoma; Business Administration; Minor: Mathematics; Economics; Student Senate; Phi Beta Lambda.
 VOGT, MONTELL LEO; Weatherford, Oklahoma; Business Administration; Minor: Marketing; Phi Beta Lambda; Marketing Club.
 WADE, MARSHA SUE; Gould, Oklahoma; Physical Education; Minor: Business Education; WRA; PEMM; Dean's Honor Roll.

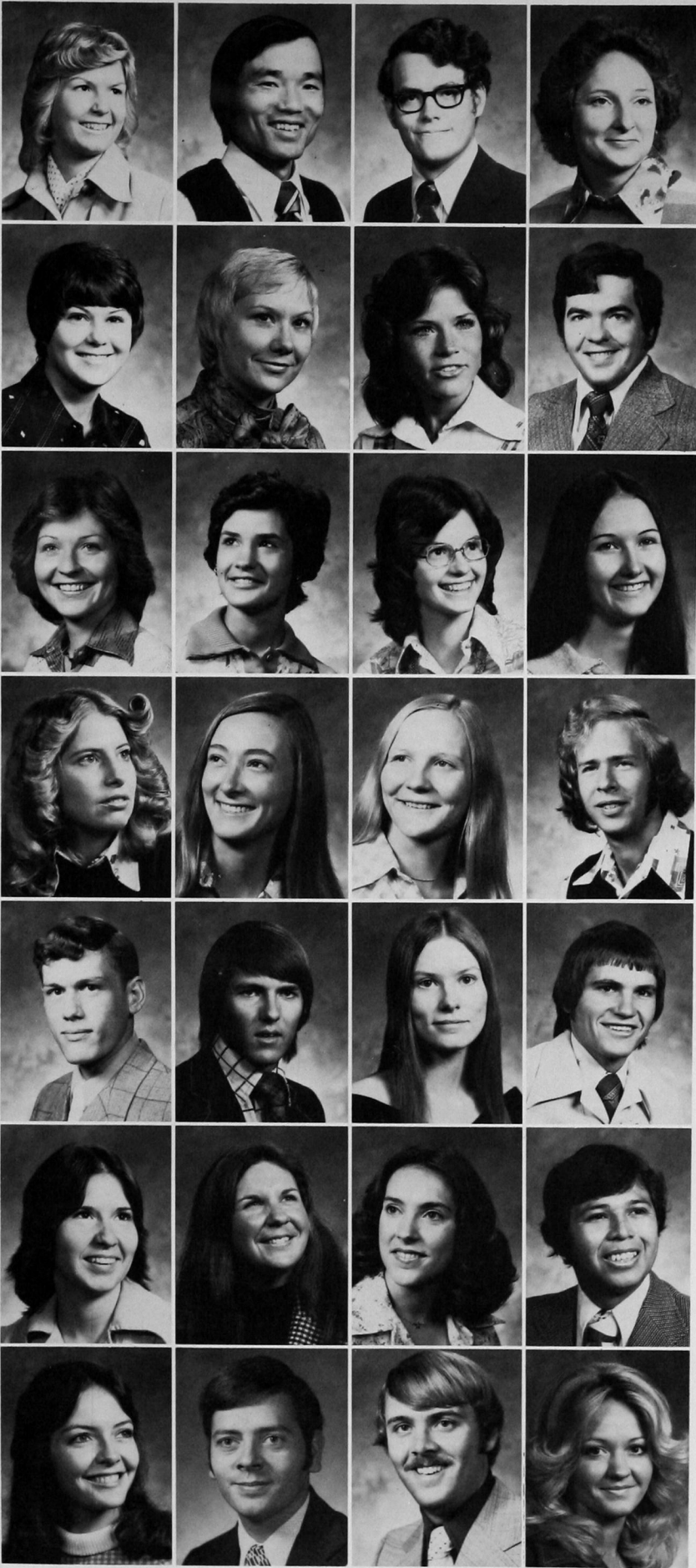

ROUNDS, JANET PAULINE; Leedy, Oklahoma; Business Education; Minor: Business; Mathematics; Phi Beta Lambda; Secretarial Club; SEA; Math Club; Gamma Delta Kappa.
SATO, FUSAO; Fukushima, Japan; Political Science; Minor: History; International Club; Political Science Association; Student Senate.
SAUER, DONALD RAY; Clinton, Oklahoma; Accounting; Minor: Computer Science; Accounting Club; Computer Club; Dean's Honor Roll.
SHENK, HOLLY ANN; Watonga, Oklahoma; Chemistry; Minor: Biology; Sigma Kappa President; Recording Secretary; Activities Council.

SCOTT, PATSY; Carnegie, Oklahoma; Special Education; SEA.
SEAL, SUE ELLEN; Taloga, Oklahoma; Special Education; SEA; CEC; Dean's Honor Roll; President's Honor Roll.
SEIRER, JACQULYN SUE; Oklahoma City, Oklahoma; Physical Education; Minor: Business Education; Cheerleader; WRA; Student Senate; Duke Award; Gamma Delta Kappa; PEMM Club; Sigma Kappa; President's Honor Roll.
SHAW, CLYDE D.; Duncan, Oklahoma; Accounting; Minor: Business Administration; Phi Beta Lambda; Accounting Club.

SHIFFLETT, LADONNA; Fay, Oklahoma; Office Administration; Minor: Economics; Phi Beta Lambda; Secretarial Club.
SHORT, JEANIE; Sweetwater, Oklahoma; Sociology; Minor: Journalism; Political Science; Yearbook Staff; Newspaper Staff.
SHUGART, KATHY; Sentinel, Oklahoma; English; Minor: Journalism; Gamma Delta Kappa Reporter; SOUTHWESTERN Editor; President's Honor Roll; Dean's Honor Roll; Who's Who.
SLOAN, JUDITH L.; Elk City, Oklahoma; Business Administration; Minor: Mathematics; Economics; Dean's Honor Roll; Marketing Club; Gamma Delta Kappa.

SLOOP, GAIL SUZANNE; Oklahoma City, Oklahoma; Art Education.
SMALL, JENNIFER LEIGH; Dacoma, Oklahoma; Sociology; Minor: Psychology.
SMALLWOOD, DONNA; Midwest City, Oklahoma; Home Economics; Minor: Business Administration; SHEA.
SMALLWOOD, KIM WAYNE; Oklahoma City, Oklahoma; Chemistry; Minor: Mathematics; Chemistry Club.

SMITH, DARRELL LYNN; Clinton, Oklahoma; Music Education; Band.
SMITH, DAVID RANDALL; Strong City, Oklahoma; Physical Education; Minor: English; Driver's Education; Basketball; PEMM; Dean's Honor Roll; President's Honor Roll.
SMITH, JANET DIANE; Willow, Oklahoma; Pharmacy; Minor: Chemistry; APHA; Kappa Epsilon, SWPHA.
SMITH, LOWRY C.; Leedy, Oklahoma; Industrial Education.

SMITH, REBECCA JEAN; Oklahoma City, Oklahoma; Medical Records Administration; Minor: Business Administration; Mu Rho Alpha; Gamma Delta Kappa.
SMITH, RUBY SHERRELL; Dallas, Texas; Natural Science; Photography Club.
SMUDRICK, BETTY; El Reno, Oklahoma; Elementary Education; Minor: Music; Twirler; SEA; Band; Dean's Honor Roll.
SPAIN, ERIC M.; Tulsa, Oklahoma; Biology; Minor: Chemistry; Biology Club; Dean's Honor Roll.

SPAIN, TERESA; Mustang, Oklahoma; English Education; Minor: Economics; German Club; Alpha Phi Sigma; Dean's Honor Roll; President's Honor Roll; SEA.
STACY, JOHN ROGER; Fredrick, Oklahoma; Industrial Arts Education; Minor: Art; Physical Education; Who's Who; Iota Alpha President; Alpha Phi Sigma President; Kappa Delta Pi; PEMM; President's Honor Roll.
STEWART, DOUGLAS R.; Tulsa, Oklahoma; Physical Education; Minor: Industrial Education; Driver's Education; PEMM; Iota Alpha; Golf Team.
STORY, ROBBIE ANN; Chickasha, Oklahoma; Business Education; Secretarial Club; SEA; WRA.

WALKER, DONALD RAY; Oklahoma City, Oklahoma; Administration of Allied Health Service; Minor: Business Administration, Management; Student Senate; Executive Council Baptist Student Union.

WALKER, JANET LEE; Mustang, Oklahoma; Biology; Medical Technology; Minor: Chemistry; Lambda Tau; Chi Sigma Omega.

WALLING, ROBERT WADE; Ryan, Oklahoma; Industrial Art Education; Physical Education; Alpha Phi Sigma; SEA; Iota Alpha; PEMM; Duke Award; President's Honor Roll.

WEATHERBY, EARL SANDERS, JR.; Columbus, Mississippi; Recreational Leadership; Minor: Philosophy; Kappa Alpha Psi; Baseball.

WEATHERLY, BILLY DEAN; Elk City, Oklahoma; Physical Education; Minor: History; Drivers Education.

WEBER, RICKY O'NEAL; Okeene, Oklahoma; Industrial Arts; Minor: Physical Education; O Club.

WEBSTER, GAYLE DIANE; Chester, Oklahoma; Elementary Education; SEA; Gamma Delta Kappa; Missionaries.

WELSH, CATHY MAE; Clinton, Oklahoma; Elementary Education; Minor: Biological Science; Mathematics; SEA; Kappa Delta Pi; Gamma Delta Kappa.

WERNLI, JANICE L.; Thomas, Oklahoma; Music Education; Band; Tau Beta Sigma Secretary; MENC; SNEA.

WEST, KENNETH L.; Fort Sumner, New Mexico; Medical Records Administration; Minor: Business Administration; Beta Beta Beta; Biology Club; Alpha Phi Omega; Mu Rho Alpha; Phi Beta Lambda; Dean's Honor Roll.

WHITE, ALEXIA K.; Reydon, Oklahoma; Elementary Education; Dean's Honor Roll; President's Honor Roll; Gamma Delta Kappa; SEA.

WHITE, JIMMIE R.; Cordell, Oklahoma; Accounting; Minor: Business Administration.

WHITSON, PAUL D.; Thomas, Oklahoma; Business Administration; Minor: Economics; Marketing Club Vice-President; Economics Club.

WILLIAMS, DAVID L.; Shattuck, Oklahoma; Business Administration; Minor: Management; Marketing; Phi Beta Lambda; Marketing Club; Management Club.

WILLIAMS, MARY M.; Dill City, Oklahoma; Elementary Education; Minor: Music.

WILSON, KAREN JANE; Hobart, Oklahoma; Natural Science; Dean's Honor Roll.

WINTERS, GAYLE FAYE; Hennessey, Oklahoma; Home Economics; Minor: Business Administration; SHEA; Secretarial Club.

WHITROCK, JOE; Okarche, Oklahoma; Business Administration; Minor: Management; Tau Kappa Epsilon Historian; Phi Beta Lambda; Management Club.

WOODARD, JERRY WAYNE; Leedy, Oklahoma; Accounting; Minor: Business Administration; Accounting Club.

WOODS, BRENDA KAYE; Fredrick, Oklahoma; Home Economics; Minor: Mathematics; Cheerleader; SHEA Vice-President; Kappa Delta Pi; Alpha Phi Sigma Secretary; Math Club.

WYLIE, DENNIS W.; Midwest City, Oklahoma; Accounting; Minor: Business Administration; Accounting Club; Phi Beta Lambda; Dean's Honor Roll; Band.

YOST, SUE; Kingfisher, Oklahoma; English; Minor: Home Economics; Gamma Delta Kappa; SHEA.

YUNKER, JOAN; Wakita, Oklahoma; Office Administration; Minor: Business Administration.

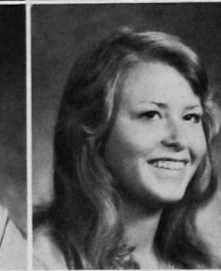
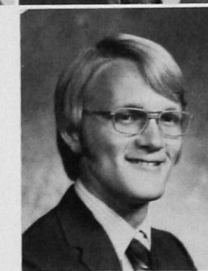
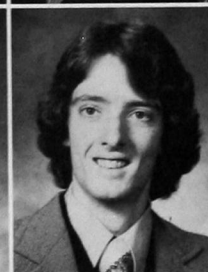
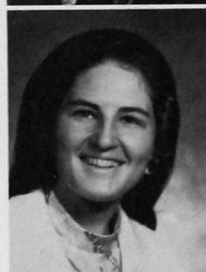
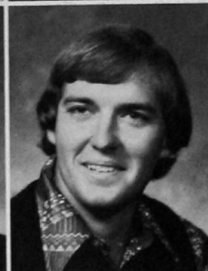
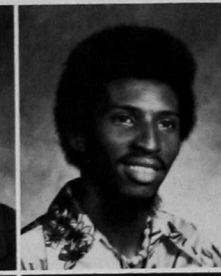

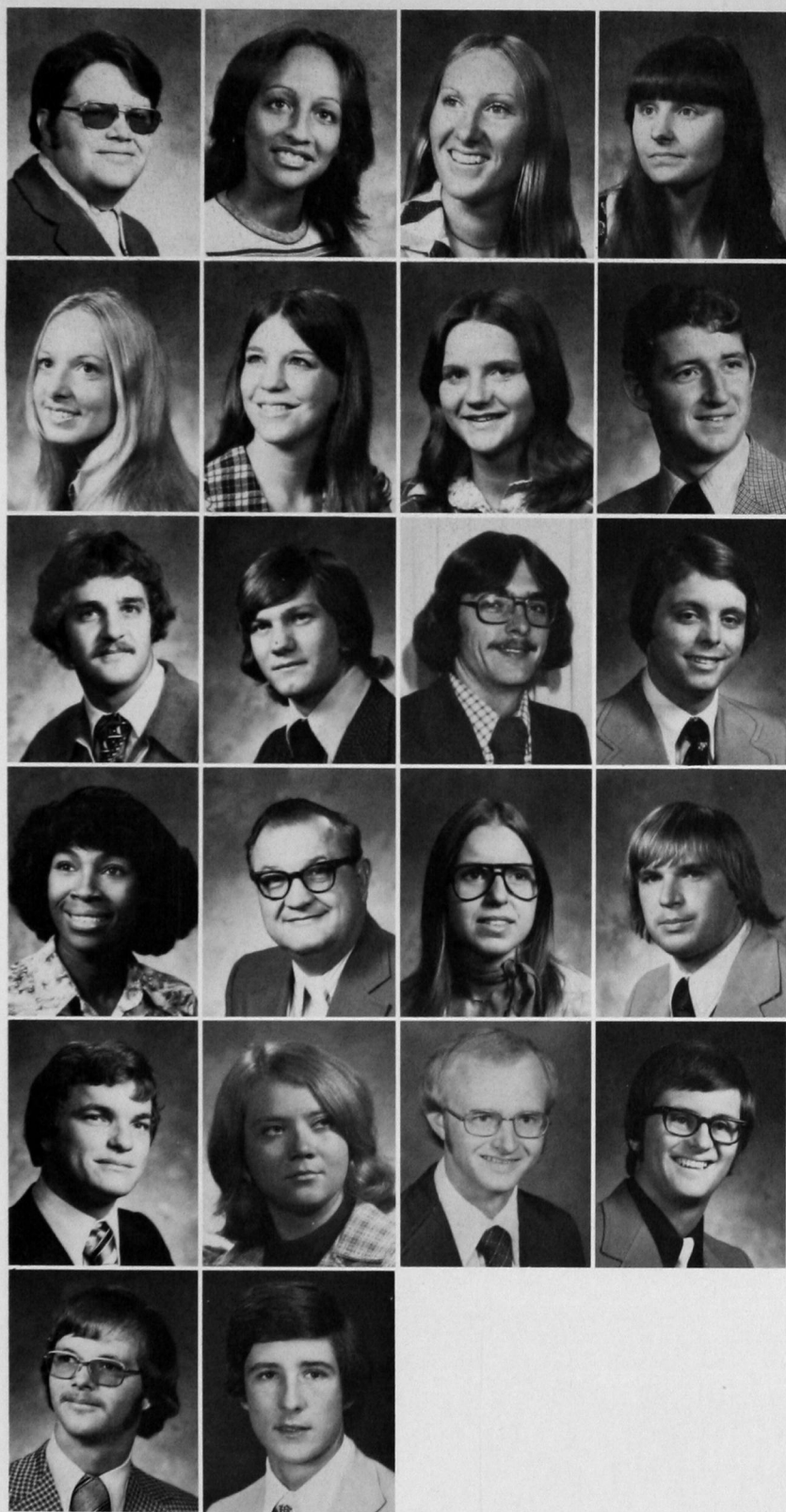

BAILEY, DAVID; Clinton, Oklahoma; Physics; Math; Minor: Computer Science; Physics Club; Computer Club.

BANKS, DIANNE; Lawton, Oklahoma; Sociology; Minor: Psychology; Sabrettes; Black Cultural Club.

CARROLL, MARY JOLINE; Lindsay, Oklahoma; Physical Education; Minor: Psychology; Kappa Delta Pi; Alpha Gamma Delta; Women's Recreation Association; PEMM; Student Education Association; Dean's Honor Roll.

DAVIS, BETTY MAE; Covington, Oklahoma; Library Science; Pharmacy Wives; Dean's Honor Roll.

DILBECK, CHRISTINE MARIE; Hooker, Oklahoma; English, Minor: Psychology; Sabrettes; Spanish Club; Fencing Club; Psychology Club; Pikettes Historian; Student Education Association.

DRABEK, NANCY; Oklahoma City, Oklahoma; Biology; Medical Technology; Minor: Chemistry; Lambda Tau Secretary; Student Home Economics Association; Dean's Honor Roll.

EGGER, LINDA; El Reno, Oklahoma; Special Education; Minor: Elementary Education; Student Education Association.

FOWLER, ELTON LEE; Altus, Oklahoma; Recreational Leadership; Minor: Military Science; Tau Kappa Epsilon.

HAFFEY, REX S.; Okeene, Oklahoma; Industrial Arts; Iota Alpha; Student Education Association; Dean's Honor Roll.

HOWE, DALE GENE; Alex, Oklahoma; Physical Education; Minor: Psychology; Student Education Association; PEMM.

JOHNSON, DENNIS; Enid, Oklahoma; Biology; Medical Technology; Minor: Chemistry; Band; Lambda Tau; Phi Mu Alpha Sinfonia.

KELLY, DENNIS G. JR.; Weatherford, Oklahoma; Accounting; Minor: Speech; Theatre; Business Administration; Phi Beta Lambda; Accounting Club; Alpha Psi Omega Vice-President; Management Club; Political Science Association.

KEMP, SHIRLEY ANN; Burns Flat, Oklahoma; Special Education; Minor: Elementary Education; Student Education Association; Women's Recreation Association.

LIKES, ROY C.; Chickasha, Oklahoma; Industrial Education; Minor: Recreational Leadership; Iota Alpha; Alpha Phi Sigma; Student Education Association; PEMM; Kappa Delta Pi.

MCCLURE, VALINDA; Elk City, Oklahoma; Elementary Education; Minor: Social Studies.

MASSEY, MAURICE R.; Blanchard, Oklahoma; Business Administration; Minor: Finance; Marketing Club; Phi Beta Lambda.

NELSON, JOE ROBERT; Taloga, Oklahoma; Physical Education; Minor: Industrial Arts.

PENNYCUFF, LAJEAN; Mountain View, Oklahoma; Physical Education; Minor: Industrial Education; PEMM; Iota Alpha; Women's Recreation Association.

RAINWATER, WES; Altus, Oklahoma; Music; Minor: Chemistry; Band; Phi Mu Alpha Sinfonia; MENC.

TEETZEN, ELMER D.; Darrrouzett, Texas; Accounting; Minor: Economics; Accounting Club; Phi Beta Lambda.

WEBB, JOHN; Cordell, Oklahoma; Management; Minor: Marketing; Management Club President; Marketing Club Social Chairman; Phi Beta Lambda.

GRAVES, NATHAN; Sulphur, Oklahoma; Pharmacy; Minor: Pre-Med; Rho Chi; President's Honor Roll; Dean's Honor Roll; Dean's Advisory Council; O Club; SWPHA; Young Democrats.

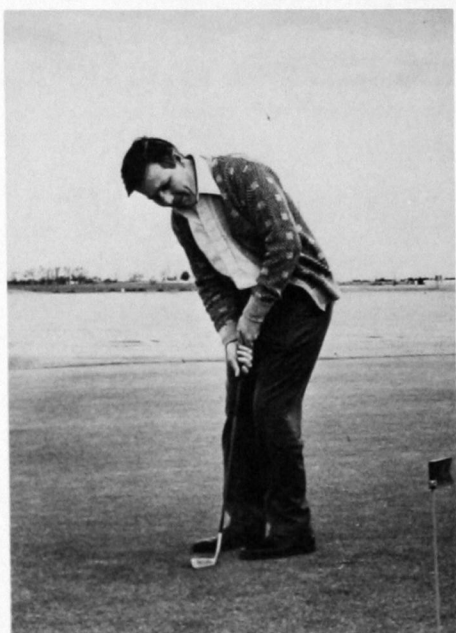
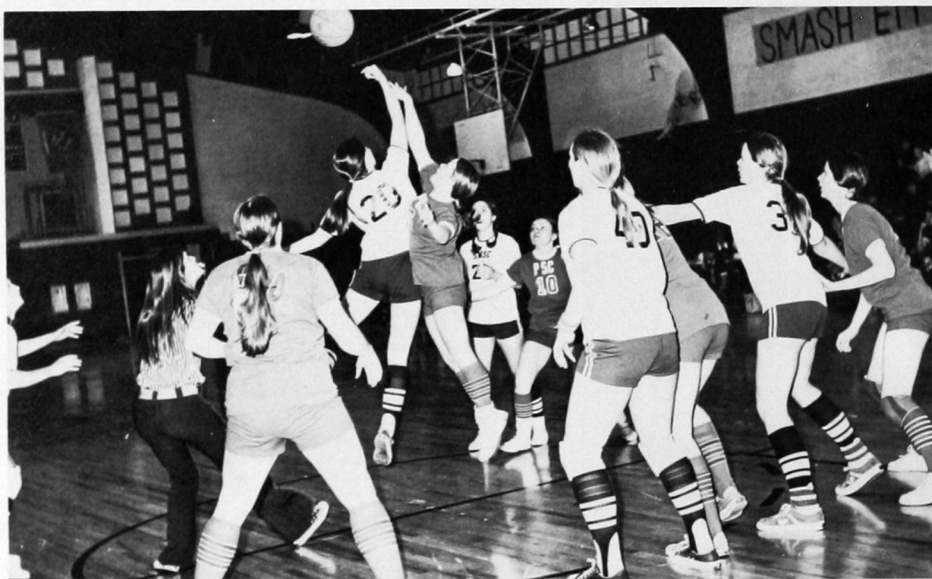

CLASSES



Abbott, Jimmie
Abercrombie, Kurt
Ahlden, Jodie
Akers, Betty
Akers, Margaret
Akin, Edith
Aldredge, David

Allen, Debra
Allen, Robin
Allison, Melody
Allred, Karen
Anderson, Anita
Anderson, Cindy
Anderson, Dennis

Archie, Chiffon
Arnold, Andre
Arnold, Ruth
Asenap, Ted
Ashenfelter, Debra
Baggett, Ronnie
Baker, Bev

Baker, Floyd
Balch, Pam
Ball, Mary
Barnes, Pam
Bartel, Randy
Barton, Doug
Bates, Glenda

Baumstark, Alice
Beall, Terrie
Beaman, Curtis
Beasley, Debra
Becker, Leanna
Beech, Jerry
Beielor, Brent





Bender, Ray
Bentley, Linda
Berousek, Melinda
Best, Mickey
Biddle, Kash
Bingham, Kurt
Bingham, Lyma

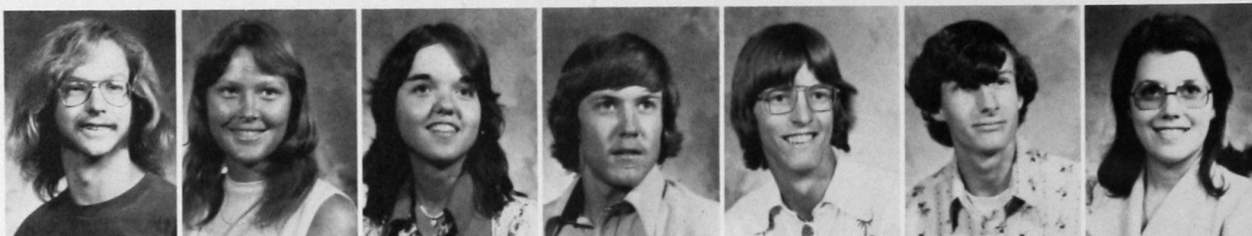

Blair, Gary
Blakeley, Rhonda
Blasingame, Jean
Blunk, Kenneth
Boeckman, John
Boevers, Diane
Boevers, Randy

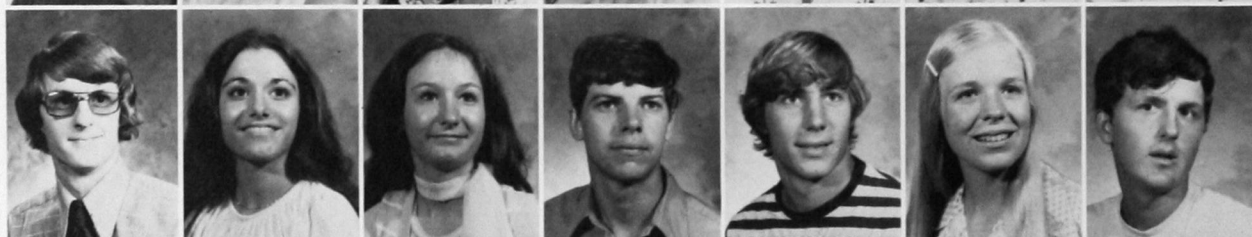

Boggs, Teresa
Bohn, Carol
Bointy, Jonita
Boler, Betty
Booze, Deniece
Bowdre, Connie
Brandt, Tim



Branscum, Kathy
Brawley, Peggy
Bray, Gwen
Brecht, Kay
Breeze, Dana
Brewster, Bryon
Brooke, Mark



Brown, Beth Ann
Brown, Blane
Brown, Carol
Brown, Chuck
Brown, David
Brown, Debbie
Brown, Donita

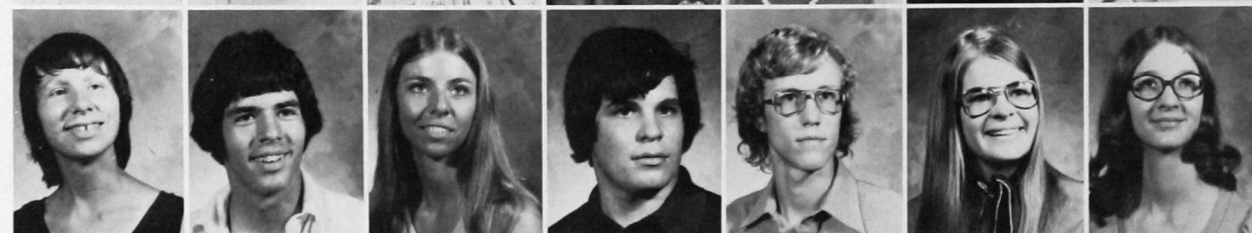

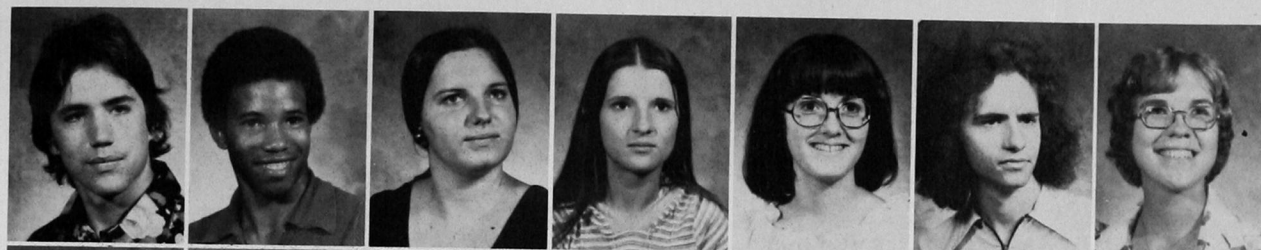

Brown, John
Buchanan, Ed
Buckley, Debbie
Bumpas, Cecilia
Burchett, Teresa
Burgess, Charles
Burkhead, Janet



Burnett, Cindy
Butler, Denny
Butler, Gary
Byerly, Yvonne
Cagle, Marla
Cain, Pat
Campbell, Mark

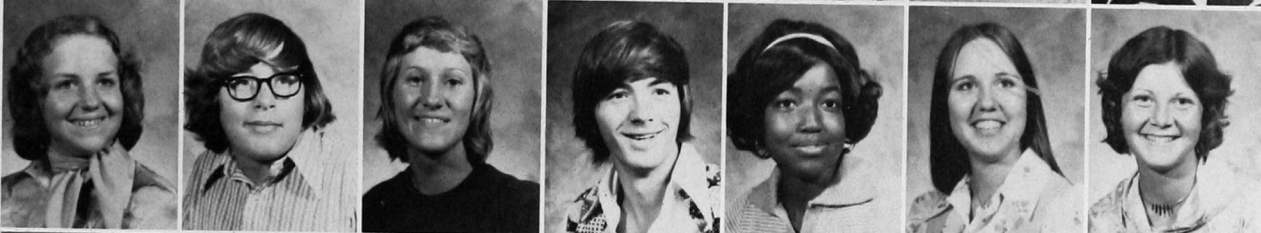

Cargill, Terri
Carman, Arthur
Carnes, Janie
Carnicom, Jim
Carr, Joy
Carter, Pat
Carter, Rhonda

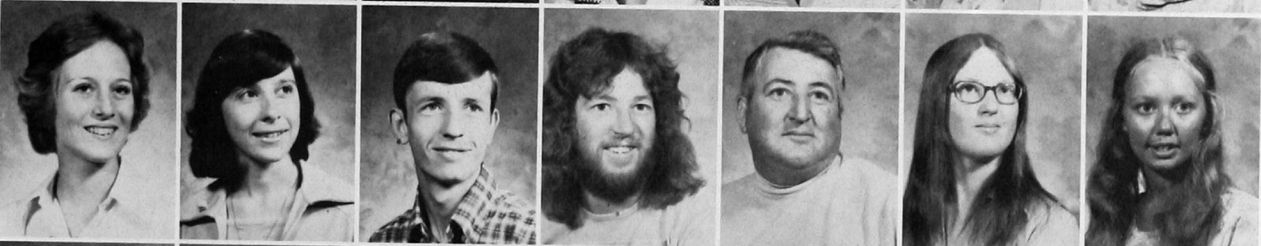

Carter, Robin
Castle, Mitzi
Castle, Scott
Caton, Charles
Caton, Charles
Caton, Sherry
Caudill, Lynn

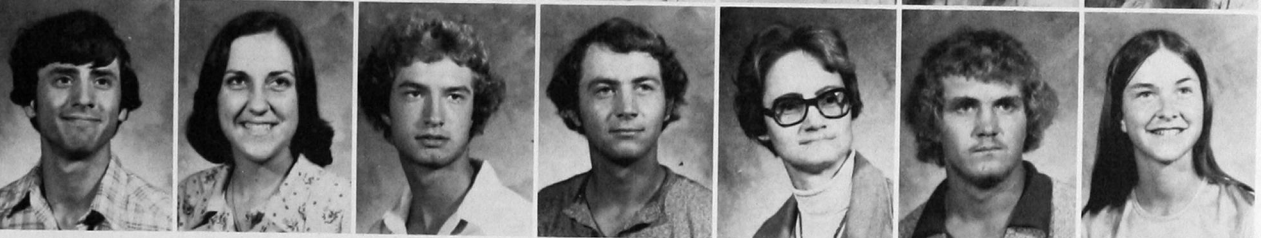

Chaloner, Mike
Chaney, Kathy
Chapman, Gene
Chastain, Carl
Chickering, Peg
Childers, Lance
Christian, Paula



Clark, Karen
 Clayton, Larry
 Coffey, Gail
 Collier, Martin
 Collins, Preston
 Comer, Vicki
 Constien, Daphnee

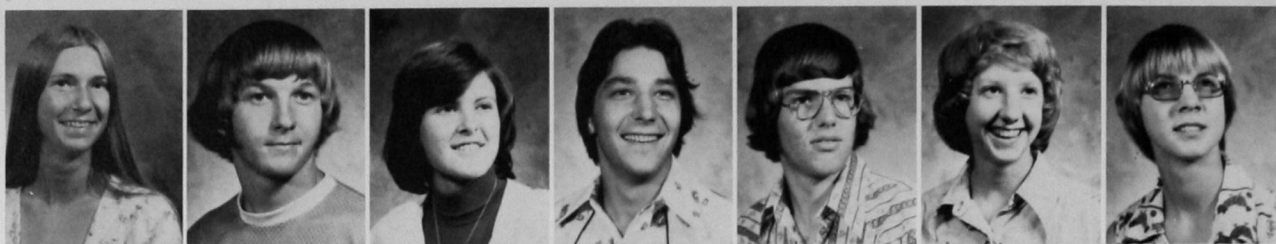

Conway, Val
 Coody, Beverly
 Cook, Cindy
 Cook, Nancy
 Cooper, Jan
 Corley, Kathy
 Cosby, Mike



Cottrell, Ronnie
 Covington, Richard
 Cowan, Jane
 Cox, Byrre
 Cox, Steve
 Cozens, Lisa
 Craig, Kristal



Cranfill, Joan
 Cranton, Robin
 Cronin, Kathy
 Crowder, Linda
 Croy, Debbie
 Cummings, Kenneth
 Currell, Karen



Curry, Cathy
 Damron, Scott
 Daniel, Eddie
 Daugherty, John
 Dauphin, Debra
 Davis, Sharon
 Davis, Terry





Dawes, Mike
Day, Sandra
Deathe, Harry
Decker, Renee
Deibler, Sharric
Delozier, Steve
Dempsey, Darrel

Devine, Diana
Dickey, Kathy
Dinsmoon, Lacy
Dobbins, Brenda
Dobbins, Darrell
Dodd, Louis Leon
Dodson, Jane

Donwerth, James
Dorgan, Dianne
Dougherty, Kevin
Douglas, James
Drake, Karla
Drennon, Cheryl
Dugger, Debra

Durbin, Gary
Durrett, Tammy
Dwinelle, Leslie
Dwyer, Steven
Earls, Tawnya
Edge, Randy
Edgecomb, Cathy

Edgington, Ivan
Edsall, Rebecca
Edwards, Scott
Eichelberger, Sue
Eichelberger, Susan
Eiland, JaDonna
Eiland, Melba



Ellard, Brett
Engle, Stephen
Enyard, Herman
Epperly, Carol
Ernest, Debbie
Eskew, David
Evans, Debbie

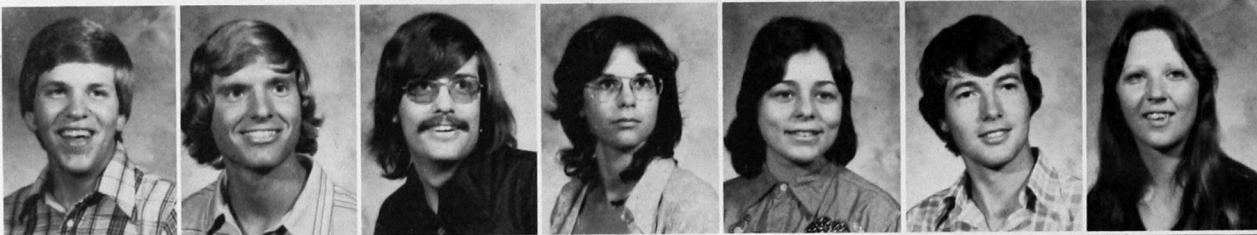

Everett, John
Evey, Julie
Fairbanks, Johnny
Falen, Kaye
Faurot, Steve
Fiegel, Dan
Fields, James



Fiho, Mike
Fine, Janice
Fisher, Adolph
Fisher, Cheryl
Fisher, Karen
Fisher, Roger
Fitzsimons, Nancy



Flaming, Marsha
Fleming, Rusty
Ford, Athena
Ford, Will
Forest, Jeanie
Foster, Barbara
Foster, Shirley

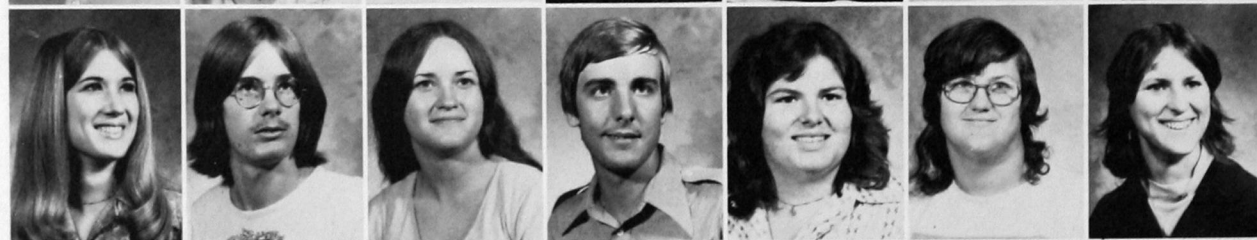

Foster, Vicki
Foust, Cheryl
Franshier, Elyn
Freeman, Julianna
Freeman, Kathy
Frie, Debbie
Friend, Mark



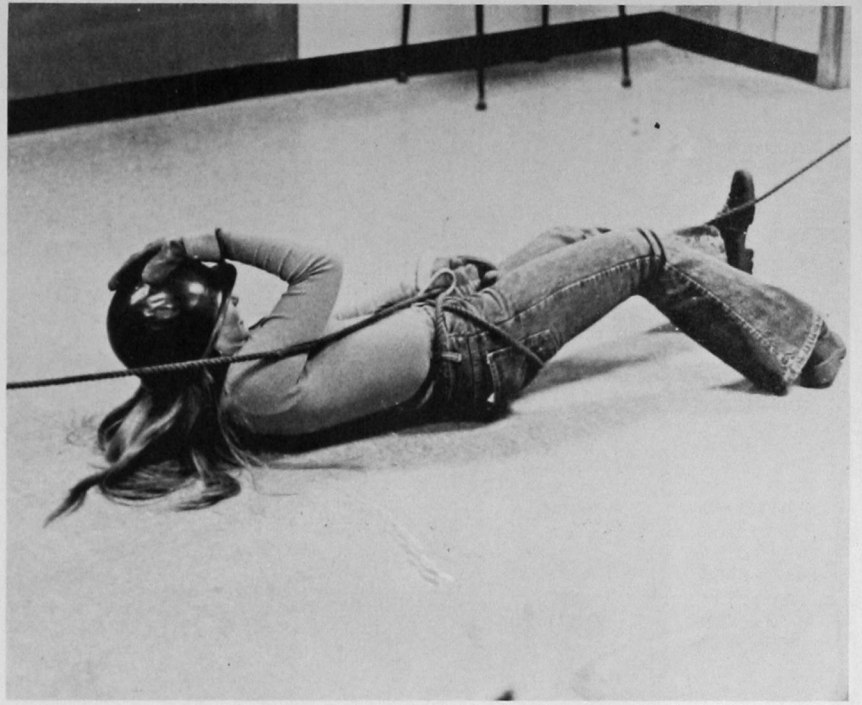
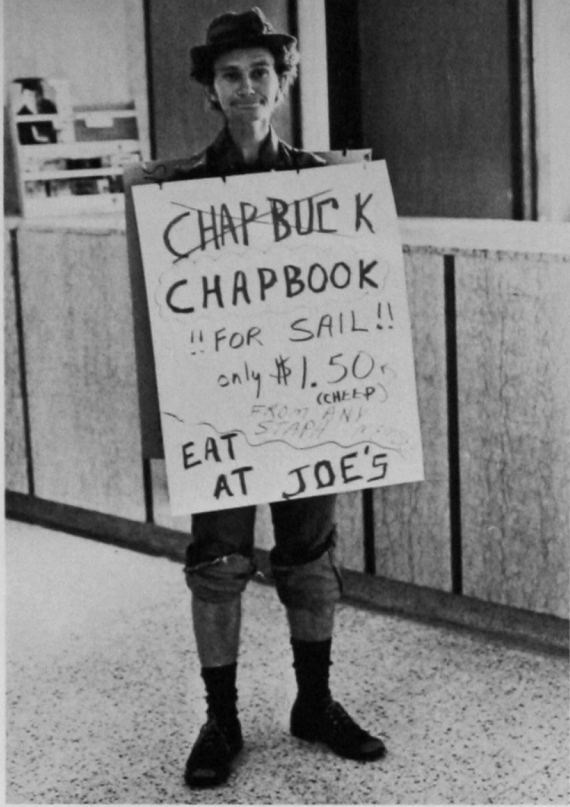

Fuchs, Danny
Fugate, Larry
Gambrell, Rhea
Garrett, Jeanne
Garrison, Jeana
Gdanski, Susan
Geimausaddle, Larua

Gibson, DeLana
Gibson, Lynn
Gilbreath, Glenn
Gilchrist, Chas.
Gildhouse, Vern
Girard, Rosemary
Gorshing, Kathy

Gose, Pam
Goulding, Steve
Gray, Ray
Gray, Rita
Green, Mark
Greenlee, Greg
Groff, Juli

Groschick, Carla
Groves, Butch
Gudgel, Larry
Hacker, Colleen
Hagerman, Diane
Hahn, James
Hale, Alisa

Hale, Sharon
Hall, Lou Ann
Hall, Susan
Hamilton, Mark
Hamilton, Ranel
Hamilton, Robert
Hanks, Nancy

Hansens, Susan
Hardgrove, Barry
Harrel, Karen
Hart, Tom
Hartman, Scott
Hatch, Donna
Haub, Jack

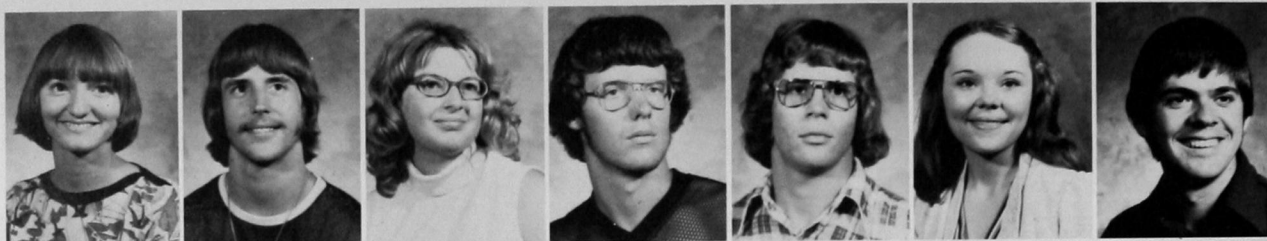

Haub, Terry
Haight, Mark
Hawkins, Terry
Hawkins, Tim
Hayes, ReGina
Haynes, Marsha
Headrick, Tom



Hedrick, Steven
Henry, David
Henry, LaFrieda
Herring, Brenda
Hester, Terry
Hickman, Greg
Hicks, Sandra



Hids, Likent
Hill, Diane
Hill, Kevin
Hinz, Debra
Hirschman, Dale
Hitchcock, Rodney
Hoahwah, LeLecia



Hogg, Randy
Hogue, Jeffery
Holcomb, Almetta
Holman, Brenda
Hoover, Sharlyne
Hopson, Julia
Horn, Clint



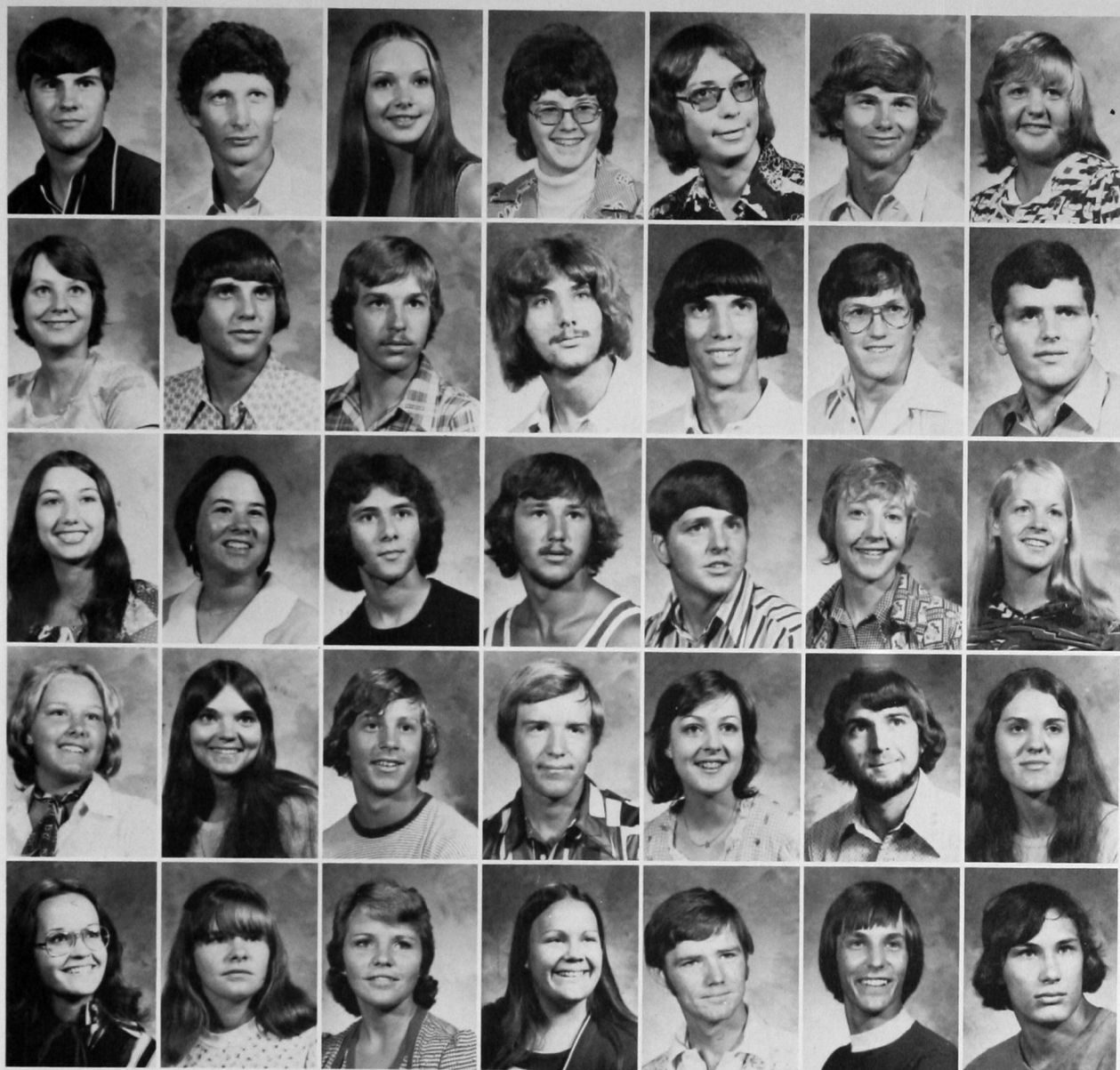

Horn, Jesse
House, Jeff
House, Terry
Houston, Billie
Howell, Ken
Hudson, Robert
Hulbert, Melody

Humphreys, Jan
Hundley, Chet
Hutchinson, Kerry
Hutchinson, James
Hutson, Danny
Hutts, Tillman
Ice, Tom

Irey, Leesa
Jackson, Belinda
Jackson, David
Jackson, Dennis
Janning, Ed
Janzen, Debra
Jeppard, Janet

Jewell, Betty
Johnson, Deanne
Johnson, Doyle
Johnson, Jerry
Johnson, Melody
Johnson, Philip
Johnson, Rhonda

Jones, Debbie
Jones, Jana
Jones, Lee Ann
Jones, Linda Kay
Jones, Mike
Jones, Robbie
Jones, Roni





Jones, Steve
Jordan, Brad
Jordan, Mike
Jump, Marolyn
Jurt, Lisa
Kahout, Cindy
Karnes, Garry



Keaton, Leslie
Keeton, Jan
Kelley, Tracy
Kelly, Barbara
Kenaga, Mark
Kendell, Steve
Kennedy, Kathy



Kerley, Cynthia
Kerns, David
Kersten, Kathy
Keszler, Doug
Kiehn, Don
Kilgore, Roger
Kilhoffer, Debbie

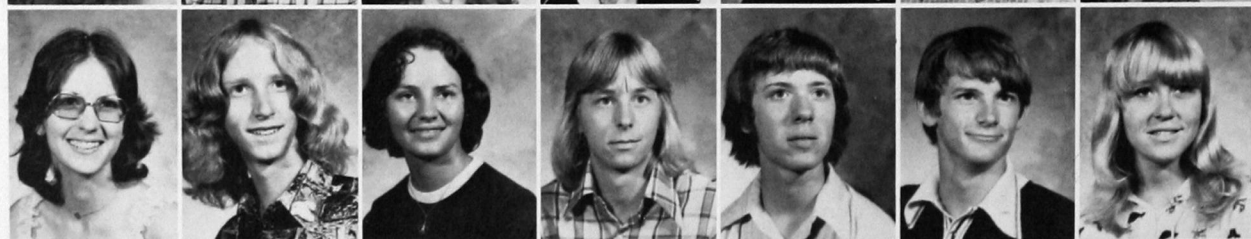

Kilhoffer, Gary
Kincaid, Richard
King, Dale
King, Debra
King, Kathy
King, Sue
King, Tanna



Kirkpatrick, Kathy
Kissler, Weldon
Klein, David
Kliener, Gary
Knapp, Cheryl
Knight, Carol
Kolar, Carole

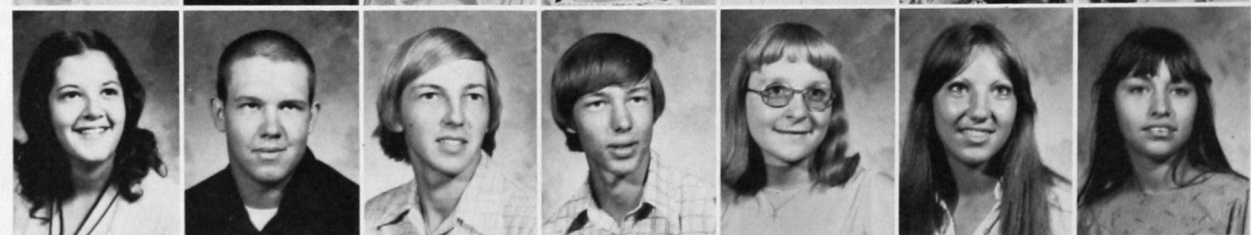

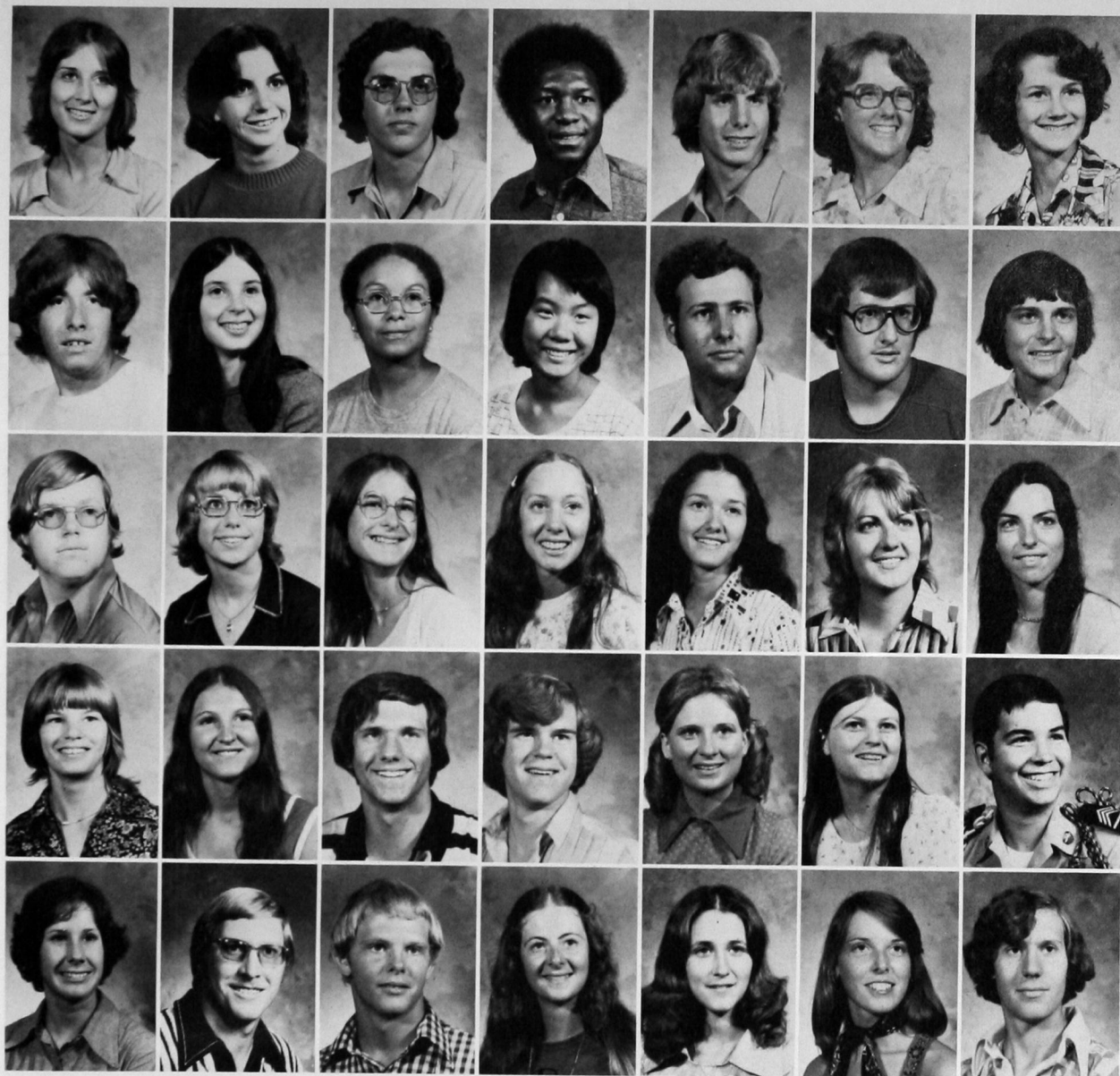

Kourt, Barbara
Kratzer, Carol
Kupka, Doug
Kwanqware, Nqoni
Lackey, J. H.
Lair, Rita
Lake, Laura

Lakin, Mike
LaMarr, Jackie
Lamebull, Kaelita
Langley, Connie
LaRue, Mike
Laubach, Mark
Laubhan, Kent

Laughlin, Jim
Lawrence, Renee
Lawrence, Susan
Lawson, LaDonna
Leal, Maria
Leck, Lois
Ledford, Janet

Lee, Cynthia
Lee, Lavonna
Lenaburg, Brad
Leslie, Jeff
Lewis, Tamara
Ley, Cindi
Likes, Randy

Lindsey, Kim
Linville, Randy
Litsch, Drew
Little, Karen
Lockhart, Donna
Long, Lisa
Loofbourrow, Joe

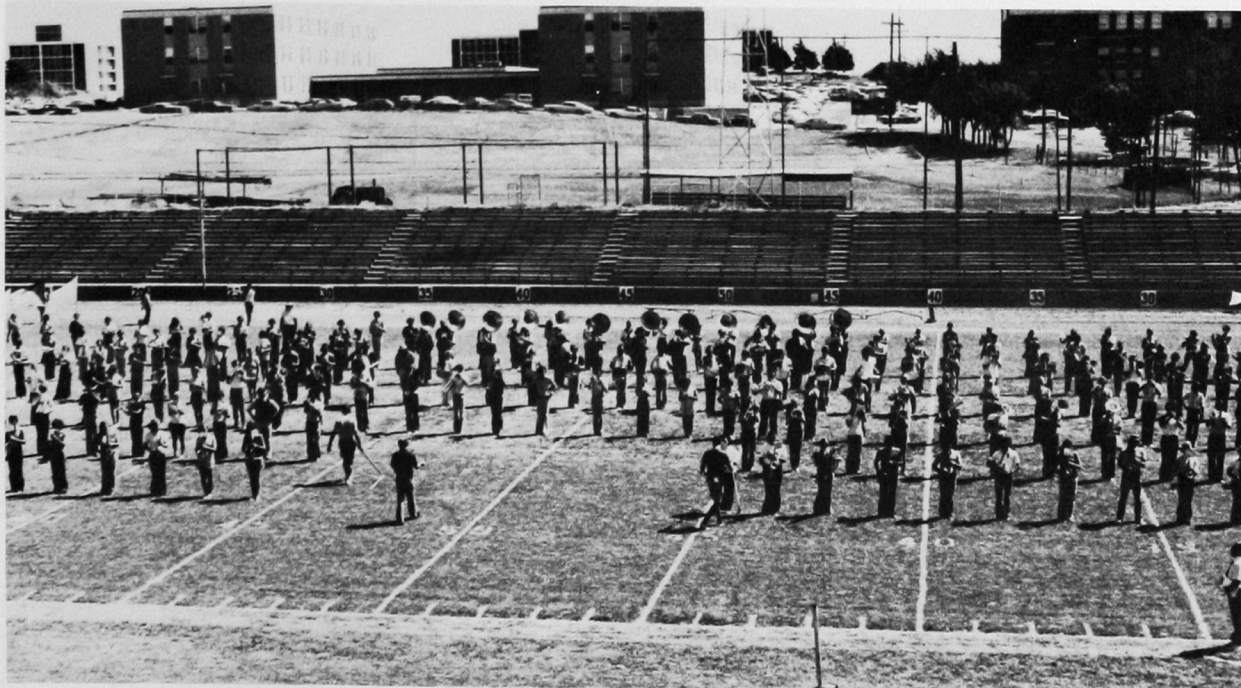

Lovejoy, Ella
Lovell, Mark
Loyd, Vicki
Luderman, Sheri
Luekenga, Karen
Lynch, Frank
Lynn, Betsy



McBay, Janell
McCall, Kathy
McClendon, Kim
McCoy, Pamela
McCraken, Lorraine
McCune, Anita
McGoffin, Shirley



McGoohan, Irven
McGuill, Eugena
McHenry, Debra
McKone, Shelia
McLaughlin, Lynda
McLeod, Jill
McManus, Steven

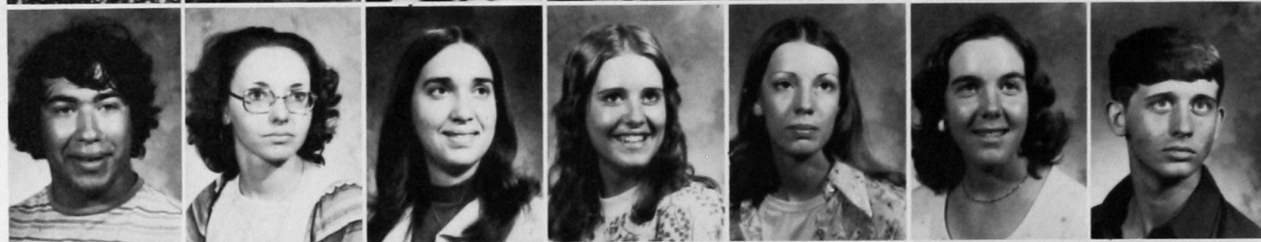

McNeely, Jack
McPhail, Cindi
McPherson, Annette
McPherson, Barb
McWilliams, Carie
Mabry, Brenda
Major, Ron



Majors, Jacqueline
Maley, Junt
Malinowski, Connie
Malone, Carla
Marable, Ruth
March, Steve
Marienau, Valerie



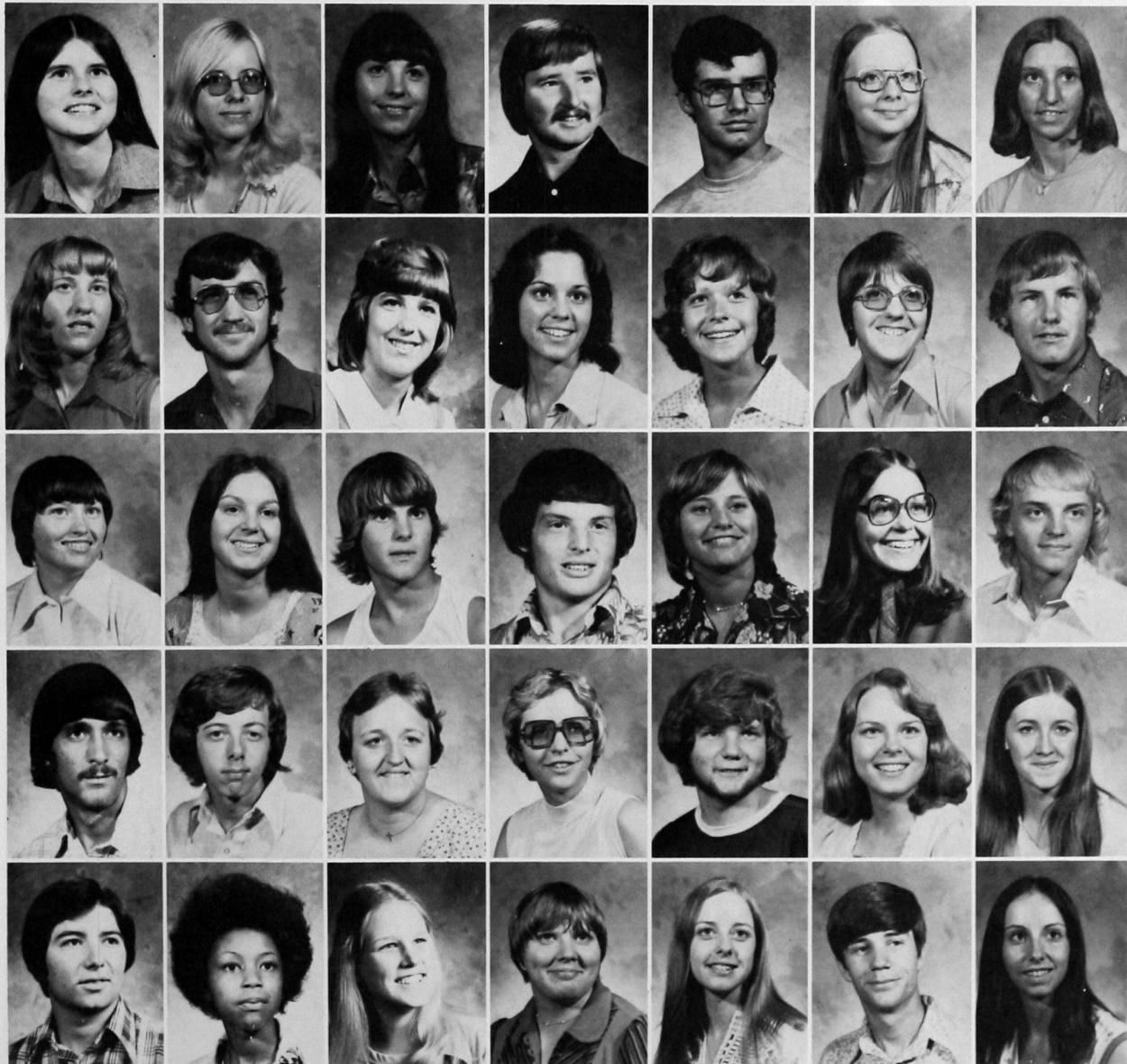

Markowicz, Jan
Martin, Cardova
Martin, Cheryl
Martin, Larry
Martin, Ronald
Martindale, Yvonne
Masonhall, Joyce

Mathis, Myra
Matthews, Mark
Matz, Debbie
Mayo, Carol
Mays, Carolyn
Meacham, Mona
Meadows, Kelly

Megli, Kathy
Meizner, Joy
Merchant, Mark
Merrill, Kyle
Merry, Robin
Meyer, Helen
Miller, Derek

Miller, Rickie
Miller, Steve
Miller, Susan
Miller, Vicky
Miller, William
Milligan, Val
Mills, Vicki

Moore, Danny
Moore, Freeda
Moore, Sheila
Moorman, Melisa
Morris, Carma
Mosburg, Owen
Mosier, Cherric

Moyer, Charles
Murray, Melody
Myers, Scott
Naulb, Patricia
Nease, David
Neff, David
Neighbors, Pam

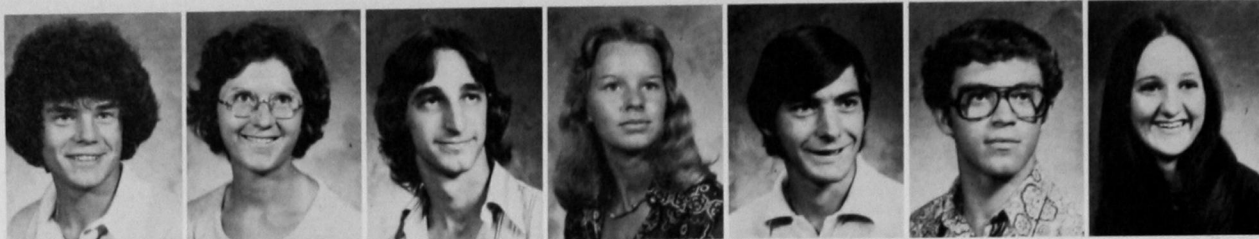

Nelson, Lesia
Nemec, Marianna
Newman, Jane
Newry, Jerome
Newton, Pam
Nichols, Joey
Nixon, Donna

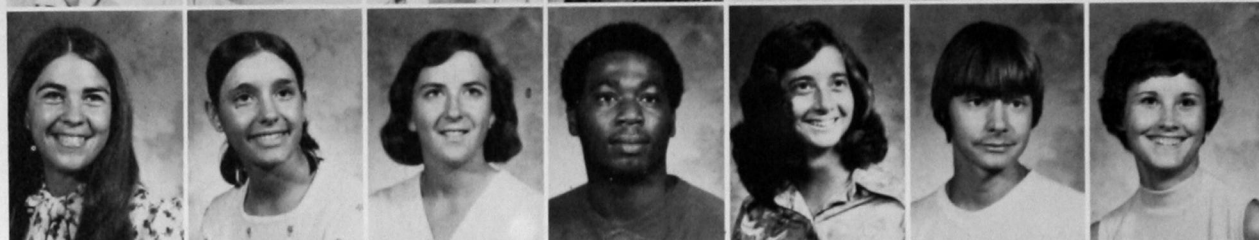

Norflert, Charles
North, Joe
O'Brian, Patsy
O'Connor, Tom
O'Neal, DeeDee
O'Neill, John
Oakley, Lori

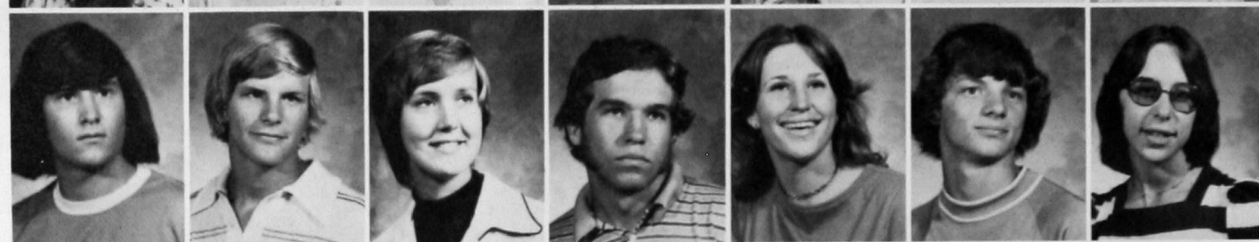

Ogden, Paul
Ommen, Dianne
Ommen, Linda
Osborne, Darla
Outhier, Melissa
Parker, Peggy
Parker, Phillip



Patchin, Tom
Patocka, Donna
Patterson, Bryon
Patterson, Larry
Patterson, Marsha
Payne, Brenda
Payne, Marcella

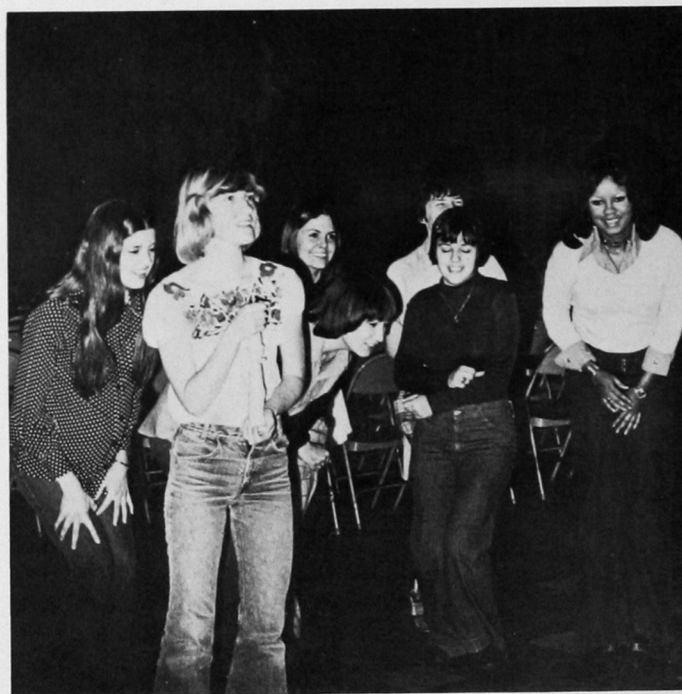
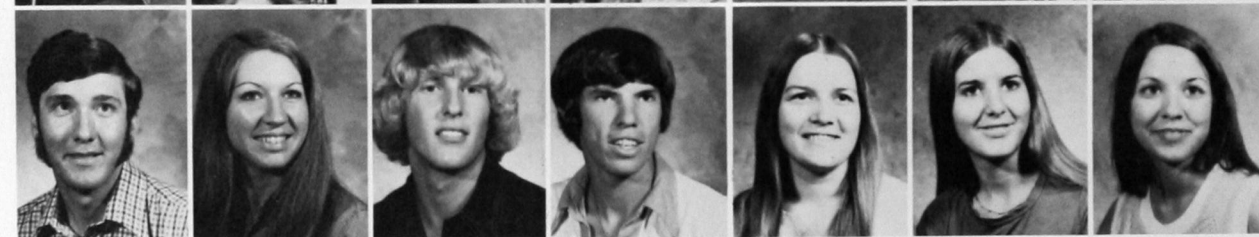



Payne, Sharon
Pedro, Solomon
Pendley, Jerry
Pendley, Rusty
Penner, Roger
Penner, Sharon
Perdue, Tommy

Perkins, Karen
Perkins, Susan
Perry, Dale
Pfeiffer, Tom
Phariss, Joyce
Phillips, Gary
Phillips, Julie

Pickens, Larry
Pieper, Mike
Pierce, Barbara
Pierce, Gerald
Pierce, Janet
Poage, Bryan
Porter, Rita

Poulson, Shirlen
Poulson, Vickie
Price, Sharla
Privett, Shelia
Prosser, Donna
Pruett, Sharon
Purcell, Bob

Raff, Charles
Ramsey, Brenda
Ramsey, Glenda
Randel, Gary
Raupe, Theresa
Ravencraft, Cindi
Ray, Brenda





Ray, Joe
Rayner, Mark
Redden, Marilyn
Redman, Tammy
Reed, Ruby
Regier, Elaine
Regier, Susan

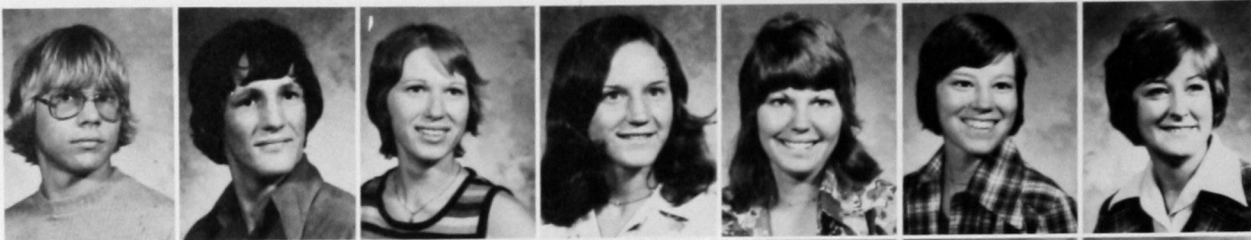

Reinschmiedt, Debra
Remison, George
Reynolds, Barry
Rhodes, James
Richardson, Karen
Richardson, Sallie
Richey, Mike

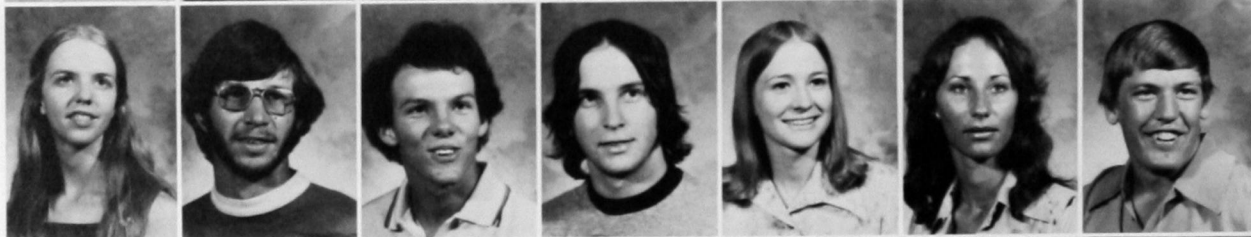

Robbins, Earnest
Roberts, Ramona
Roberts, Sandra
Robertson, Bea
Robertson, Cynthia
Robertson, Vickie
Robinson, LaDonna



Robinson, Linda
Robison, Joel
Robison, Pam
Rogers, Deborah
Rosenbaum, Kim
Rowe, Earlene
Rowland, Jan



Rubac, Brad
Ruckman, LaQuita
Russell, Darla
Ruzicka, Nancy
Ryan, Timberley
Sandefur, Jerry
Sasnett, Kay





Sasnett, Marvin
Satterlee, Rusty
Schanz, Mary
Schmidt, Dean
Schmidt, Dwayne
Schmidt, Kim
Schmidt, Melody

Schneider, Vicki
Schumm, Fredicka
Schutes, Terri
Schwartz, Ken
Schweer, Jennifer
Scott, Charles
Scott, Pat

Selfridge, Phil
Sells, Larry
Semrad, Marlene
Senger, Senderqui
Senior, Ron
Settle, John
Shadid, Mark

Shadid, Paul
Shaw, Kenneth
Shaw, Michael
Shelton, Susan
Sheperd, Terri
Shilling, Nancy
Shorstall, Ricky

Short, Jennifer
Shreck, Dwight
Sieber, Joe
Silversmith, Mark
Simmons, Steve
Simon, Brenda
Simpson, Max



Singleton, David
Sizemore, Glenn
Slack, Karen
Slagell, Eugene
Sloan, Randy
Smith, Brenda
Smith, Brenda R.



Smith, Cindy
Smith, Donald
Smith, Jeannie
Smith, Shelly
Smith, Sherri
Smith, Terri
Smith, Tim



Smoot, Dan
Smoot, Jeff
Snider, Cindy
Snow, Ken
South, Darla
Spake, Lori
Spangler, Terri

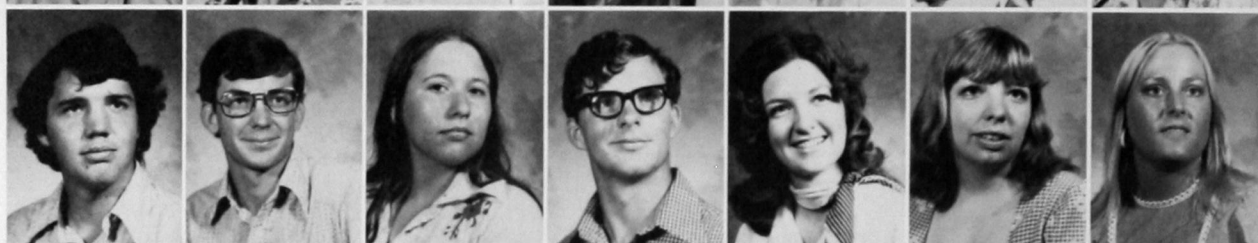

Spradlin, Gail
Stalcup, Sheila
Stephens, Janice
Stephens, Jesse
Stephenson, Elizabeth
Stewart, Millie
Stotts, Coweta



Stratton, Monte
Stribling, Von
Sturgess, Bruce
Sullaway, Shiela
Sung, Kim
Suter, Jim
Swartwood, Bob



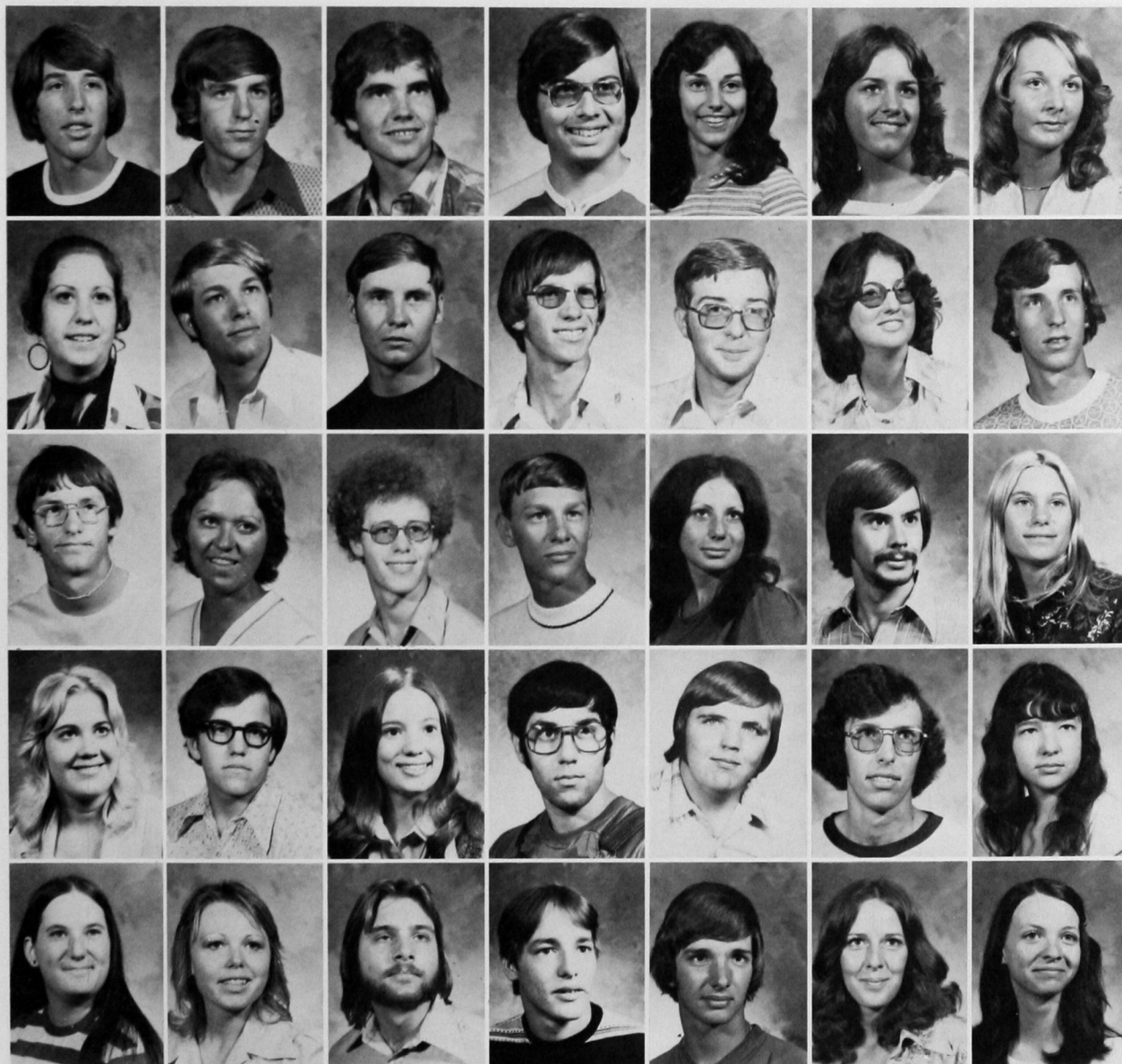

Switzer, Kent
Switzer, Lyndall
Taggart, Keith
Tallaut, DeVon
Tauriello, Barbara
Taylor, Jane
Taylor, Kimberly

Tedder, Debra
Teeters, M. R.
Tener, Robert
Terrell, Greg
Terry, Fred
Tharel, Debbie
Thiessen, Mark

Thomas, Danny
Thomas, Debbie
Thomas, Gene
Thomas, James
Thomas, Karen
Thompson, Bruce
Thompson, Joy

Thurman, Rene
Thurman, Tony
Todd, Monica
Toma, Bobby
Toon, Eddie
Totty, Charles
Touchstone, Janetta

Towner, Marcia
Townsend, Kathy
Townslley, Phil
Tramel, Bart
Traylor, Karry
Tribble, Cindy
Troop, Kathy



Trout, Thomas
 Truitt, Susie
 Turner, Ronnie
 Uhlenhake, Sandra
 Valentine, Laura
 Vaughan, Tim
 Veal, Dean



Veal, Linda
 Verhines, Steve
 Via, Jim
 Vowell, Donna
 Walken, Becky
 Walker, Dustin
 Walker, Kent

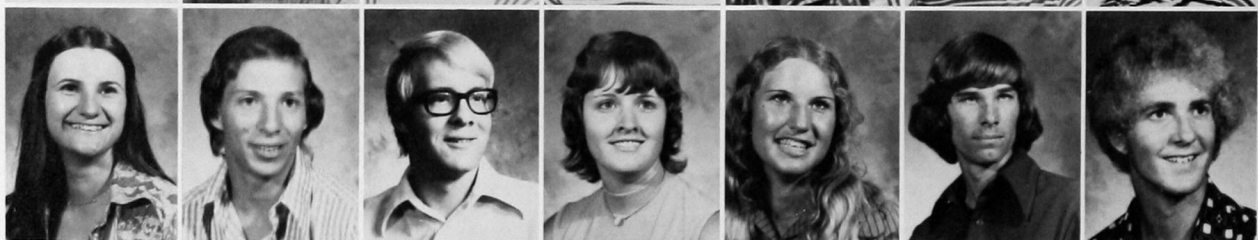

Walker, Robert
 Wallace, Karen
 Waller, Martha
 Walling, Barry
 Ward, Roseann
 Warden, Cynthia
 Warkley, Karen



Washmon, Dena
 Webb, Tom
 Weitner, Ronnie
 Welch, Doug
 Westerfield, Lee
 Wharton, Cayla
 Wheeler, Beverly

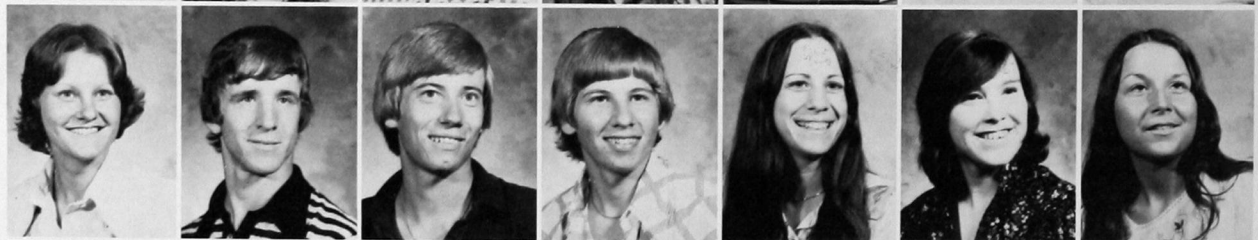

Wheeler, Brenda
 White, Dale
 White, David
 White, Richard
 White, Sandy
 Whitman, Jackie
 Whitman, Donna



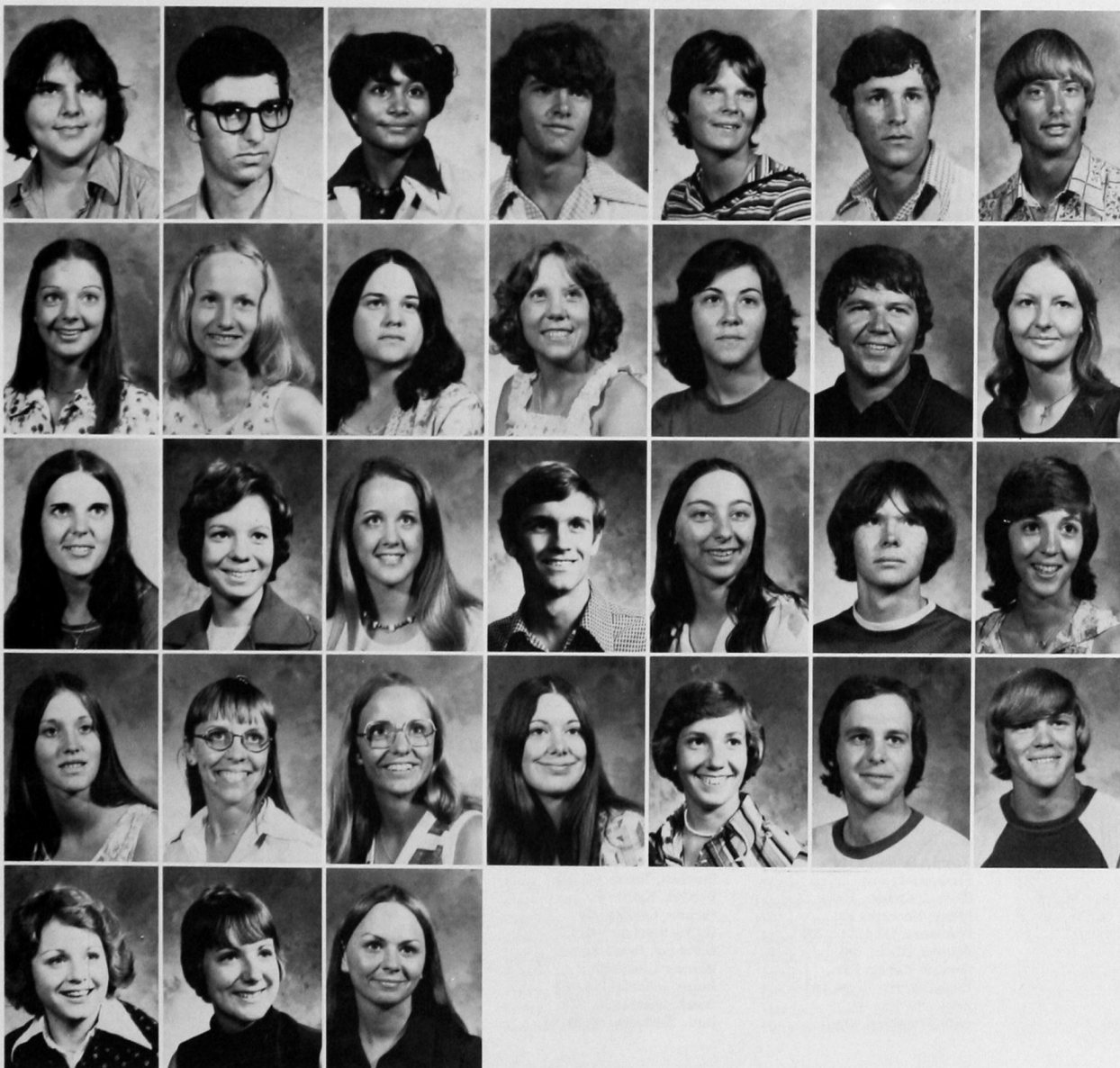

Wicker, Valerie
Wilburn, Steve
Williams, Harriet
Williams, John
Williams, Kathy
Williams, Mark
Wilson, Drew

Wilson, Jeretta
Wilson, Robin
Wing, Nancy
Wolf, Diane
Wolfe, Valerie
Wood, Buddy
Wood, Ila

Wood, Kim
Woodard, Nelda
Woolfolk, LaNell
Woolman, Bruce
Wray, Jane
Wright, Don
Wright, Jean

Wright, Lee
Yost, Juliann
Yost, Patt
Young, Darene
Young, Kristi
Young, Kyle
Young, Robert

Young, Robin
Yow, Janet
Zachary, Janet

INDEX

- Abbott, Jimmie: 199
 Abel, John: 36
 Abercrombie, Kurt: 199
 Abernathy, Randy: 68
 Adams, Alvin: 42
 Adams, Donna: 84
 Adams, Nancy: 105
 Adkins, George: 49
 Adler, Floyd: 86, 165, 185, 187
 Ahlden, Josie: 199
 Akers, Betty: 64, 199
 Akers, Margaret: 102, 199
 Akers, Peggy: 102
 Akers, Stu: 30
 Akers, William: 52
 Akin, Edith: 199
 Akin, Gary Allen: 185, 187
 Albritton, Connie: 109
 Aldredge, David: 84, 90, 199
 Alison, Ben: 176
 Allee, Bob F.: 18
 Allen, Deborah: 199
 Allen, Ed: 130
 Allen, G. K.: 18
 Allen, Jacque: 97
 Allen, Robin: 199
 Allison, Melody: 199
 Allred, Karen: 199
 Alsbach, George: 26
 Amele, David: 52
 Anderson, Anita: 199
 Anderson, Carolyn Jean: 185, 187
 Anderson, Cinda Lea: 185, 187
 Anderson, Cindy: 80, 199
 Anderson, Cindy Jo: 185, 187
 Anderson, Daniel: 27
 Anderson, Darla: 27
 Anderson, Dennis: 199
 Anderson, Karma: 27
 Anderson, Ken: 86, 106
 Anderson, Tamigene: 27
 Andrews, Curt: 172, 176
 Annis, Jack M.: 18
 Archer, Brenda: 67
 Archie, Chiffon: 199
 Arduer, Gloria: 36, 55, 77
 Arganbright, Kim: 79, 176
 Armoudian, Aghavni: 45
 Armoudian, Garabed: 36, 57
 Armstrong, Jan: 85
 Armstrong, Jerri: 84
 Arnett, Alisa: 105
 Arnett, Keith: 84, 97
 Arnold, Andre: 199
 Arnold, Ruth: 199
 Arras, May: 94
 Asenap, Ted: 199
 Ash, David: 83
 Ash, Lee: 21
 Ashenfelter, Debra: 199
 Ashenfelter, Melody: 64, 185, 187
 Atkins, Dana: 64
 Atkins, George: 71
 Atkinson, Russell Scott: 176
 Atwood, Neta: 93
 Avant, Tom: 82
 Avery, Becky: 105
- Babek, Joe Bob: 185, 187
 Badgett, Alen: 30
 Baggett, Ronnie: 199
 Bailey, Coleen Denise: 185, 187
 Bailey, David: 71, 197
 Baird, Gay: 102, 103, 185, 187
 Baker, Bev: 199
 Baker, Cindy: 100
 Baker, Floyd: 199
 Baker, Kent: 36, 131, 185, 187
 Baker, Lane: 76, 99, 185, 187
 Balch, Pamela: 105, 199
 Ball, Mary: 199
 Ballard, Buena: 30, 36
 Ballard, Ottis: 30
 Bangs, Fred: 86
 Banks, Diane: 109
- Banks, Dianne: 197
 Banta, Donald: 50
 Barati, Sakhi: 76
 Baratti, Shirley: 76
 Barker, Linda: 94
 Barnes, Daniel W.: 176
 Barnes, Pam: 199
 Barnett, Patricia: 99, 185, 187
 Barnitz, Louise: 185, 187
 Barrett, Andy: 78
 Barrow, Mark: 65, 80, 130
 Bartel, Randy: 199
 Barton, Doug: 199
 Barton, Flo: 74, 85, 185, 187
 Barton, Jon: 185, 187
 Barton, Stacy: 65
 Barton, Stu: 65, 74, 75, 76, 130, 131, 185, 187
 Basil, Pat: 69
 Basler, Dale: 130
 Basler, Debbie: 64
 Bates, Glenda: 199
 Battles, Kaye: 99
 Battles, Paul: 92, 176
 Baumstark, Alice: 101, 199
 Baxter, Carol: 77
 Baxter, Shirley Deann: 76, 100, 185, 187
 Bayliss, Doug: 169
 Bayne, Peggy: 77
 Beach, Paul: 90, 97
 Beall, Terrie: 199
 Beamman, Curtis: 199
 Beaman, Kathi: 102, 103
 Bearden, Ted: 176
 Beasley, Debra: 199
 Bechtell, Randy: 79
 Becker, Leanna: 67, 199
 Beech, Jerry: 199
 Beech, Johnny: 81, 91, 105, 185, 187
 Beech, Paul: 84
 Begay, Judy: 100
 Beiler, Brent: 199
 Belknap, Brenda: 99, 185, 187
 Bell, Barb: 99, 185, 187
 Bellatti, Michael G.: 186, 188
 Bender, Ray: 200
 Benge, Glen: 69
 Bensch, Steven: 186, 188
 Benson, Loretta: 50, 64, 109
 Bentley, Linda: 102, 200
 Bergen, Mark: 79
 Bergman, Tom: 3
 Bergstrom, Sara: 77, 176
 Berlin, Bill: 61
 Bernat, Valent: 50
 Berousek, Melinda: 200
 Best, Mickey: 67, 200
 Betche, Charlotte: 186, 188
 Betchel, Randy: 176
 Beyer, Donald G.: 176
 Biddle, Kash: 200
 Biene, David: 79
 Bigboy, Lena: 74, 85, 186, 188
 Billings, Rick: 90
 Bingham, Kurt: 200
 Bingham, Lyma: 200
 Bintz, Gary: 79
 Birdshead, Lavonna: 74
 Birdshead, Virginia: 74
 Birdsong, Karen: 102, 103
 Black, J.: 172
 Black, Martha: 77
 Blackmon, LeAnn: 85
 Blagowsky, Jim: 61
 Blair, Gary: 200
 Blair, Nancy: 84
 Blakely, Rhonda: 200
 Blasingame, Jean
 Bluford, Charles: 106
 Blunk, Kenneth: 200
 Boeckman, John: 172, 200
 Boevers, Diane: 200
 Boevers, Randy: 200
 Bogle, Myrna: 76, 99, 186
 Bogle, Patricia: 97
 Bohn, Carol: 84, 200
- Bointy, Jonita: 200
 Boler, Betty: 72, 200
 Bond, Jan: 130
 Bond, Teresa: 102
 Bonham, Bobby Keith: 186, 188
 Bonifield, Jackie: 186, 188
 Boose, Denice: 93, 200
 Borchers, Sherri: 82
 Borden, Deborah: 186, 188
 Boren, David: 3, 18
 Bose, Debbie: 69, 80, 131, 186, 188
 Bose, Randal: 81, 82, 92, 93, 131, 186, 188
 Bosin, Trudy: 74
 Bosler, Debbie: 72
 Bowden, Roseanna: 77
 Bowdre, Connie: 200
 Bowers, Karen: 77, 150
 Boyd, Dora: 102
 Boyd, Scott: 55
 Boydsin, Benny: 68
 Boyer, Tim: 186, 188
 Bradford, W. R.: 18
 Brandt, Mike: 84, 97
 Brandt, Tim: 90, 200
 Branscum, James: 186, 188
 Branscum, Kathy: 100, 200
 Branson, Kay: 58
 Brawley, Peggy: 200
 Bray, Gwen: 200
 Brazil, Carol: 84, 85
 Brecht, Kay: 84, 94, 200
 Breckinridge, James: 52
 Breeze, Dana: 64, 93, 102, 200
 Brenc, Marshall: 84
 Brewer, Debbie: 101
 Brewster, Bryon: 200
 Brockman, Diane: 102
 Brooke, Mark: 172, 200
 Brooks, Bill: 32
 Brooks, Tom: 106
 Brooner, Donna: 186, 188
 Brower, Rick: 79
 Brown, Becky: 85
 Brown, Beth: 110, 200
 Brown, Blant: 64, 91, 200
 Brown, Carol: 102, 200
 Brown, Cathy: 186, 188
 Brown, Chuck: 200
 Brown, David: 200
 Brown, Debbie: 99, 200
 Brown, Donita: 97, 200
 Brown, Donna: 84
 Brown, Doug: 86, 165
 Brown, Helen: 40, 100
 Brown, John: 201
 Brown, Mike: 86, 165
 Brown, Ricky: 186, 188
 Brown, Roy: 91
 Brown, Talbert: 35
 Brummal, Treva: 186, 188
 Bryant, Cathy: 100
 Buchanan, Ed: 201
 Buckley, Debbie: 200
 Budde, Harold: 36, 61
 Bugg, David: 164, 165
 Bugg, Roxanne: 186, 188
 Bui, Phai: 83
 Bumpass, Cecilia: 201
 Bumpus, Michael: 130
 Buntz, Len: 176
 Burch, Patti: 99
 Burcham, Grace: 61
 Burcham, P.
 Burchard, Ray: 186, 188
 Burchett, Cheryl Lynn: 76, 85, 99, 186, 188
 Burchett, Stuart: 35, 70
 Burchett, Teresa: 94, 201
 Burchik, Kathy: 77
 Burgess, Charles: 201
 Burkhalter, Jan: 105, 138
 Burkhead, Janet: 201
 Burnett, Cindy: 201
 Burris, Johnnie: 164, 165
 Busch, Dianne: 38, 102
 Bush, Kathleen: 84, 85, 97
- Butler, Cynthia: 130, 131, 186, 188
 Butler, Denny: 201
 Butler, Gary: 201
 Byerly, Yvonne: 201
- Cagle, Marla: 201
 Caldwell, Marsha: 76, 99
 Caldwell, Paula: 101, 105
 Calip, Gary: 86, 165
 Callahan, Becky: 64
 Calvert, Tim: 165
 Cain, Pat: 201
 Camden, Clifton: 23
 Campbell, Kay: 102, 131, 176
 Campbell, Leonard: 3, 19
 Campbell, Mark: 201
 Canada, Gary: 187
 Capps, Karen: 99, 187
 Carden, Charles: 131
 Carel, Charles: 64, 81
 Cargill, Sonia: 102, 103
 Cargill, Terri: 201
 Carley, Denny: 28, 36
 Carley, Mrs. Denny: 50
 Carman, Laray: 187
 Carman, Sylvia: 187
 Carmen, Arthur: 201
 Carmen, Janie: 201
 Carnicor, Jim: 201
 Carpenter, Carol: 85
 Carpenter, Cythia: 130
 Carr, Joy: 68, 109, 201
 Carroll, Joline: 102, 197
 Carter, Freddie Albert: 176
 Carter, Nina: 187
 Carter, Pat: 201
 Carter, Rhonda: 201
 Carter, Robin: 201
 Casebeer, Kelvin: 49, 82
 Casey, John: 52, 84
 Casey, Linda: 52, 85
 Castle, Mitzi: 100, 201
 Castle, Scott: 201
 Castleberry, G. E.: 35
 Caswell, Donald: 176
 Caton, Charles: 201
 Caton, Sherry: 201
 Caudill, Lynn: 201
 Caveny, Sharon: 64
 Chadwick, Denice: 102, 104, 137, 140, 176
 Challis, Frank: 45
 Chaloner, Mike: 201
 Chambers, Carmen: 101
 Chambers, Donna: 81
 Chambers, Richard: 176
 Chambers, Robert: 52
 Chan, Dam Trung: 83
 Chaney, Kathy: 201
 Chapman, Charles: 105
 Chapman, Gene: 201
 Chapman, Jammaye: 102, 103
 Chapman, Charles: 52
 Chapman, Leroy: 130
 Chapman, Rennaye: 102
 Chapman, Sara: 58
 Chappell, Nancy: 64, 93
 Charles, Steven Gale: 177
 Chase, Cristi: 84, 85
 Chastain, Carl: 201
 Chatigny, Robert E.: 187
 Cheap, Teri: 146
 Cheatham, Donna: 84, 97, 101, 131, 187
 Chee, Darlene: 102
 Cheek, George: 79, 131, 177
 Chen, Wen: 177
 Cherry, Mary R.: 18
 Chickering, Peg: 201
 Childers, Lance: 201
 Choat, Sherri: 93, 187
 Chones, Mark: 86
 Christian, Paula: 201
 Christensen, Ed: 55
 Christy, David: 84, 90
 Christy, Kyle: 85
- Christy, Rick: 79
 Christy, Steve: 83
 Church, Gerry: 49
 Churchill, Cathy: 104
 Clabaugh, Patti: 105, 187
 Clark, Jan: 64
 Clark, Jim: 78
 Clark, Karen: 105, 202
 Clark, Lana: 76, 99, 187
 Claxton, Lawrence: 81, 187
 Clayton, Larry: 202
 Clem, Vickie: 187
 Clift, Gregory: 187
 Clingman, Debbie: 85
 Cluck, Sue: 187
 Coates, David: 55, 79
 Coats, Kathy: 69, 80
 Cobb, Michael: 187
 Cobb, Tim: 78
 Cochran, Tommy: 187
 Coe, Pam: 99
 Coffey, Terry: 72
 Coffey, Gail: 202
 Cole, Brenda: 187
 Cole, Harold: 30
 Cole, Pam: 103, 131, 187
 Coleman, Garland: 177
 Coleman, Susan: 49
 Colie, Rhea: 97, 105
 Collier, Martin: 202
 Collier, Steve: 83
 Collins, Preston: 202
 Comer, Vicki: 47, 202
 Conn, Janet: 102
 Conn, Roy: 177
 Connelly, Betty: 130
 Connelly, Mike: 130
 Constien, Daphnee: 202
 Conway, Val: 202
 Coody, Debbie: 187
 Coody, Jack: 103, 132, 187
 Cook, Cynthia: 64, 202
 Cook, Nancy: 202
 Cooper, Jan: 202
 Cooper, Wilmer: 24, 31
 Cosby, Mike: 64, 202
 Courtney, Scott: 79, 92, 132, 177
 Copeland, Glen: 106, 108
 Corley, Kathy: 202
 Covington, Curtis: 92, 93
 Covington, Richard: 202
 Cowan, Janet: 202
 Cox, Byron: 84, 97, 202
 Cox, Chad: 83
 Cox, Gerald: 47
 Cox, Marian: 77, 132, 177
 Cox, Ron: 47
 Cox, Steve: 202
 Cox, Tom: 69
 Cozens, Lesa: 202
 Crall, Lamar: 33
 Crall, Nancy: 72, 101
 Cranfill, Joan: 202
 Cranton, Robin: 202
 Crawford, Gary: 177
 Crenshaw, Ricky: 177
 Crews, Wayne: 82
 Cribbett, Steve: 78
 Crissman, Gary: 165
 Cronin, Kathy: 202
 Crosnoe, Thad: 81, 82, 187
 Crowder, Linda: 97, 202
 Croy, Debbie: 202
 Cummins, Brent: 99
 Cummings, Kenneth: 92, 202
 Currell, Karen: 202
 Curren, Steffanie: 100
 Currier, Berta: 85
 Curry, Cathy: 202
 Curtis, Gregory Mark: 187
- Damron, Scott: 202
 Daniel, Eddie: 82, 202
 Darby, Bruce: 130
 Daughtery, John: 202
 Dauphin, Debra: 202
 Davenport, Sherry: 102

Daves, Steve: 92
 David, Susan: 77
 Davis, Betty Mae: 197
 Davis, James: 27
 Davis, Marilyn: 99
 Davis, Marilyn Sue: 187
 Davis, Pamela Gail: 187
 Davis, Sandra: 27
 Davis, Sharon: 202
 Davis, Terry: 202
 Davis, Valarie: 80, 187
 Dawes, Katherine: 187
 Dawes, Mike: 203
 Day, Sandra: 203
 Deathe, Harry: 71, 203
 DeBernard, Joyce: 76, 97, 99, 188
 Deck, Alan: 172
 Decker, Renee: 203
 Decker, Rolan: 35
 Decker, Ralph: 188
 Dees, Don: 70, 188
 Dees, Janet: 84, 188
 Dees, John: 70, 188
 Deevers, Mark: 106
 DeFord, Kathryn: 24
 Deibler, Shari: 84, 203
 Delahunte, Brent: 67
 Delaney, Bernice: 45
 Delaporte, Otis: 38
 Dell, Mary: 188
 Delozier, Steve: 203
 Dempsey, Darrell: 203
 Denson, Jerry: 188
 Denton, Linda: 102
 Derwiler, Mary: 188
 Devine, Cecil: 38, 164
 Devine, Diana: 203
 Devine, Randall: 188
 Dick, Bob: 67
 Dick, David: 172
 Dick, Margaret: 67
 Dick, Roy: 30, 76
 Dick, Virginia: 36, 40, 76, 100
 Dickerson, Larry: 30
 Dickey, Bill: 82
 Dickey, Kathy: 203
 Dickison, Walter: 20, 55
 Didier, Steve: 172
 Diel, M. A.: 18
 Dihn, Thanh: 83
 Dilbeck, Christine: 197
 Dill, Dan: 35
 Dill, Victoria: 132, 188
 Dillahunty, Brent: 84
 Dillard, Linda: 77, 177
 Dinsmoon, Lacy: 203
 Dobbins, Brenda: 203
 Dobbins, Darrell: 203
 Dobbs, Jay: 90
 Dodd, Louis: 203
 Dodson, Jane: 203
 Donehue, Eugene: 82
 Donworth, James: 203
 Dorgan, Diane: 203
 Dowling, Doug: 106
 Dowell, Don: 79
 Douglas, James: 203
 Douglas, Sharon: 80
 Dougherty, Kevin: 203
 Dowdell, Becky: 84
 Dowe, Roger: 188
 Downing, Virgil: 25
 Downs, Alice: 188
 Drabek, Cecil: 71
 Drabek, Nancy: 80, 197
 Drake, Karla: 203
 Drennon, Cheryl: 109, 203
 Druey, Roxanne: 77
 Duc, Chuan: 83
 Dudenhoeffer, Arthur: 57, 92
 Dudgeon, Terrance: 188
 Duffy, Larry: 84, 94
 Dunn, Linda: 102
 Dupuy, Joe: 130
 Durbin, Charles: 178
 Durbin, Gary: 203
 Durrett, Tammy: 203
 Duvall, Dana: 99, 188
 Duvall, Robert: 99, 188
 Dvorak, Delyle: 52, 78
 Dwyer, Steven: 203
 Dwinelle, Leslie: 203
 Dyvig, Curtis: 52
 Dziduck, Sue: 99, 110, 188
 Eads, Chip: 68, 130
 Earls, Tawnya: 203
 East, John L.: 178
 Easter, Kim: 102
 Easter, Stan: 84, 90
 Eckoff, Mickey: 172
 Edge, Randy: 97, 203
 Edgecomb, Cathy: 68, 71, 203
 Edgeworth, Tommy: 178
 Edington, Evan: 203
 Edsall, Rebecca: 69, 203
 Edwards, Scott: 203
 Eeds, Cindie: 188
 Egerton, Roger: 32, 36, 82
 Egger, Linda: 197
 Eichelberger, Susan: 203
 Eiland, JaDonna: 203
 Eiland, Melba: 203
 Elder, Peggy: 80
 Ellard, Brett: 204
 Ellinger, Ramona: 45
 Ellison, Roy: 86
 Emel, Scott: 172
 Endsley, John: 84, 90
 Engle, Stephen: 204
 Enyard, Herman: 204
 Epperly, Carol: 204
 Epperson, Joe: 92, 178
 Ernest, Debbie: 204
 Eskew, David: 204
 Estep, Tom: 172
 Ethel, Doug: 178
 Ethel, Eugene: 77
 Euchner, Marvin: 81, 82, 188
 Evans, Debbie: 204
 Everett, John: 204
 Evey, Julie: 204
 Ewald, Rodean: 91
 Fairbanks, Johnny: 204
 Lake, Gayla: 109
 Fahle, Pauline: 33
 Falen, Kaye: 204
 Fancher, Ellen: 109
 Fanece, Janice: 204
 Fanning, Jerry: 90
 Farrell, Mitchell James: 178
 Faurot, Steve: 204
 Faust, John: 70
 Felber, Rod: 92, 178
 Fernandez, Carlos: 50
 Feters, Jeannette: 81, 188
 Fiegel, Bessie: 40
 Fiegel, Dan: 97, 204
 Fiegel, Melvin: 36, 58
 Fielding, James: 178
 Fielding, Keith: 79
 Fields, James: 204
 Fiho, Mike: 204
 Finrock, Joe: 148, 172
 Fisher, Adolph: 204
 Fisher, Cheryl: 204
 Fisher, Karen: 204
 Fisher, Leslie R.: 18
 Fisher, Lois: 36, 45, 110
 Fisher, Roger: 204
 Fisher, Sheldon: 78, 189
 Fisher, Terry: 82
 Fitzsimmons, Nancy: 204
 Flaming, Marshall: 204
 Fleishmann, Nancy: 33
 Fleishmann, Ray: 49, 76, 81
 Fleming, Rusty: 204
 Flescher, Bill: 67
 Fletcher, Clyde: 83, 103
 Flies, Alan: 82
 Fogelstrom, Joe: 104
 Ford, Athena: 204
 Ford, Will: 204
 Foreman, Cathy: 77, 178
 Forest, Jeanie: 204
 Fornal, Don: 94, 97
 Foster, Barbara: 204
 Foster, Norman: 55
 Foster, Shirley: 94, 204
 Foster, Thomas: 33
 Foster, Vicki: 204
 Foust, Cheryl: 204
 Foust, Tommy: 64
 Fowler, Elton Lee: 197
 Fowler, Lella: 52, 85, 105
 Fox, Pam: 64
 Frame, Harlan: 35
 Frame, Teresa: 130
 Franklin, Charlotte: 110, 189
 Franklin, Diana: 189
 Franklin, Pam: 84, 90, 101, 142, 189
 Franshier, Elyn: 204
 Freeman, Julianna: 204
 Freeman, Kathy: 204
 French, Eric: 189
 Friday, Erica: 105
 Frie, Debbie
 Friend, Gary
 Friend, Mark: 106, 108, 204
 Fry, Paul: 52, 84
 Fuchs, Danny: 205
 Fugate, Lawrence: 106, 205
 Fuller, Ronald Lynn: 178
 Fullerton, Elizabeth: 64, 94
 Funkhouser, Sue: 97
 Fusao, Sato: 76
 Gabbard, Carol: 105
 Gable, G. Ellis: 18
 Gabriel, Albert: 33
 Gage, Jimmy: 106
 Gaines, Greg: 172
 Galbreath, Ralph: 72
 Gallo, Roel: 178
 Gambrell, Thea: 97, 205
 Gandy, H. R.: 25
 Garnett, Nellie: 76
 Garrett, Jamie: 85, 189
 Garrett, Jeanne: 205
 Garrett, Melissa: 77
 Garrison, Jeana: 205
 Gartrell, Ruby: 61
 Garver, DeAnn: 104
 Garvin, Harold T.: 18
 Gary, Joe E.: 18
 Gates, Steve: 79
 Gaustad, Greg: 61
 Gdanski, Susan: 205
 Geimausaddle, Laura: 205
 Gelmers, Paula: 74, 102, 103, 189
 Geoghegan, Peter: 50
 German, Randy: 108
 German, Mrs. Randy: 109
 Gerard, Geri: 105
 Gibson, Brent: 84
 Gibson, Delana: 205
 Gibson, Lynn: 205
 Gilbert, James M.: 178
 Gilbreath, Glenn: 205
 Gilchrist, Charles: 205
 Gildhouse, Verndell: 84, 90, 97, 205
 Gill, Michael: 178
 Gill, Timothy: 178
 Gilliland, Gary: 61, 76
 Gillum, David: 189, 64
 Gillum, Jack: 178
 Gillum, Jerry: 178
 Girard, Rosemary: 205
 Goff, Gerald: 49
 Good, Terry: 84, 97
 Good, Terrill: 132, 189
 Goodman, Leroy: 71, 172
 Goodwin, Silva K.: 179
 Goodwy, Steve: 106
 Gordon, Ivan: 189
 Gorshing, Kathy: 102, 205
 Gose, Pam: 205
 Gould, Jeannie: 74
 Goulding, Steve: 205
 Grace, Teresa: 102
 Graves, Nathan: 197
 Gray, Ray: 106, 205
 Gray, Rita: 205
 Gray, Tom: 30
 Graybill, Glynn: 82
 Green, Deanna: 76, 97, 132, 189
 Green, Edwin: 57
 Green, Mark: 205
 Green, Terry: 189
 Green, Thom: 179
 Greene, Diane: 100
 Greenhagen, Blaine: 49, 81, 82, 90, 132, 189
 Greenlee, Greg: 205
 Griffin, James: 36, 42, 75
 Griffith, Carolyn: 189
 Griffith, Don: 64, 71
 Griffith, Melvin: 189
 Grimes, Theresa J.: 179
 Grizzle, Jerry: 189
 Groff, Juli: 205
 Groschick, Carla: 205
 Groves, Butch: 205
 Grubbs, Diane: 102
 Gudgel, Larry: 205
 Guffy, Ted: 61, 76, 99
 Gunter, Bobby: 35
 Guntrum, Linda: 76, 99, 189
 Gwinn, David: 23
 Hacker, Collenn: 100, 205
 Hackler, James: 97
 Hadlock, Terry Linn: 179
 Haffey, Rex: 79, 197
 Hagerman, Dianna: 102, 205
 Hahn, Donna: 189
 Hahn, James: 82, 205
 Hale, Alisa: 84, 205
 Hale, Andy: 79, 132, 179
 Hale, Sharon: 110, 205
 Hall, Jean: 189
 Hall, Jim: 172
 Hall, Larry: 64
 Hall, LouAnn: 74, 205
 Hall, Ruby M.: 18
 Hall, Susan: 205
 Hamar, Brian: 174
 Hamilton, Mark: 205
 Hamilton, Mike: 83
 Hamilton, Ranel: 205
 Hamilton, Robert: 205
 Hamm, Donald: 35
 Hammer, Bruce: 78
 Hammer, Donna: 93
 Hancock, Nicki: 189
 Haney, Sandra: 82
 Hanks, Mike: 67
 Hanks, Nancy: 205
 Hanks, Russ: 78
 Hansen, Dale: 33
 Hansens, Susan: 93, 206
 Hanson, Beverly: 85
 Hanson, Dave: 94
 Hanson, Terry: 86
 Hardgrove, Barry: 205
 Hardy, Jo: 105
 Harless, Kelly: 81
 Harrel, Karen: 206
 Harris, Al: 3
 Harris, Clintora: 64
 Harris, Jamie: 99
 Harris, Linda: 84, 97, 189
 Harris, Marinelle: 26
 Harshaw, Russ: 47
 Hart, Len: 106
 Hart, Tom: 206
 Hartan, J. D.: 18
 Hartman, Scott: 206
 Harvester, Bruce: 82
 Hastey, James: 91, 105
 Hatch, Donna: 206
 Hatton, Vicki: 102, 103, 132, 189
 Haub, Jack: 84, 90, 97, 206
 Haub, Terry: 206
 Haight, Mark: 206
 Hawkins, Barbara
 Hawkins, Bill: 75
 Hawkins, Diana: 102
 Hawkins, Diane: 38
 Hawkins, Paula: 85
 Hawkins, Terry: 206
 Hawkins, Tim: 206
 Hayes, Ed: 68
 Hayes, Regina: 206
 Hayes, Wayne: 49, 81
 Haynes, Marsha
 Hays, Connie: 97
 Hays, Gary: 179
 Hays, John: 23
 Head, Lora: 76, 99
 Headley, Steve: 64, 81
 Headrick, Tom: 206
 Heap-of-Birds, Roberta: 74, 100
 Heard, Kathy: 97, 189
 Hearin, Walter: 189
 Heatherington, Douglas Bruce: 174
 Heilman, Beverly
 Hedrick, Steven: 206
 Heitschmidt, Linda: 97
 Hejna, George: 45
 Helfenbein, Melena: 72
 Helzer, Mike: 75
 Henderson, Andrea: 94, 105
 Henderson, Bill: 25
 Hendrix, Doneth Brooks: 189
 Hendrix, Grant: 42
 Henry, David: 206
 Henry, LaFrieda: 206
 Henry, Tom: 64, 86, 143
 Hensley, Mary: 67
 Henson, Robert: 172
 Hernandez, Ricardo: 179
 Herring, Brenda: 206
 Hershberger, Roger: 50
 Herschberger, Mrs. Roger: 109
 Hester, Terry: 206
 Hertzler, Don: 35
 Hester, Terry: 83
 Hibler, Joanna: 33, 93
 Hickman, Greg: 206
 Hicks, Cindy: 77
 Hicks, Sandra: 84, 206
 Hicks, Cynthia E.: 179
 Hids, Likent: 206
 Higgins, Sherri: 101
 Hill, Benny: 57, 92, 93
 Hill, Diane: 206
 Hill, Howard C.: 179
 Hill, Jayne: 147
 Hill, Kevin: 206
 Hill, Pam: 130
 Hinds, Gregory: 92, 132, 179
 Hinz, Debra: 99, 102, 206
 Hirschman, Dale: 104, 206
 Hitchcock, Rodney: 206
 Hix, Sandy: 65
 Hixson, Mary: 102, 103
 Hoahwah, LeLecia: 206
 Hobson, Carol: 85, 189
 Hodge, Sandy: 102
 Hoffman, Bert: 55
 Hogg, Randy: 206
 Hogue, Jeffery: 206
 Hoke, Montee: 28
 Hoke, Shelia: 26
 Holcomb, Almetta: 206
 Holden, Dana: 106
 Holland, Mary: 189
 Holley, Patricia: 190
 Holley, Phillip: 58
 Holloway, Louis: 75
 Holloway, Rex: 190
 Holloway, Steve: 130
 Holman, Brenda: 206
 Holman, Dora: 104
 Holmstrom, Jane: 49, 76, 81, 82, 99, 133, 190
 Hood, Con: 45
 Hooper, Tony: 90
 Hoover, Sharlyene: 206
 Hopkins, B.: 76
 Hopson, Julia: 94, 206
 Horn, Clint: 206
 Horn, Jesse: 207
 Horn, Joe: 67
 Horn, Mark: 179
 Horn, Sharon: 77, 133, 179
 Horsburgh, James: 33, 81
 Horton, B.: 76
 Hough, Bill: 64
 Hough, Jane: 76, 99
 Houk, Linda: 105
 House, Janie Cook: 190
 House, Jeff: 207
 House, Kent: 190
 House, Neal: 172
 House, Terry: 207
 Houston, Billie: 207
 Howard, Jeff: 172
 Howard, Terry: 86
 Howe, Dale Gene: 197
 Howell, Ken: 207
 Hudgens, Jerry: 179
 Hudson, David: 179
 Hudson, Robert: 207

- Huerta, Pedro: 55
Huffman, Harley: 78, 84
Hughes, Ann: 64
Hughes, Dale: 64
Hughes, Gina: 64
Hughes, Eugene: 45
Hulbert, Debra: 85, 97, 99, 105, 110, 190
Hulbert, Melody: 207
Hull, Rosemary: 76, 190
Hull, William: 52
Humphreys, Jan: 207
Hundley, Charles: 38, 103
Hundley, Chet: 207
Hundley, Joella: 33, 93
Hunnicutt, Mary: 190
Hunter, Pauleta: 190
Hurt, Jeff: 26
Hutchins, Mark: 79
Hutchinson, Kerry: 84, 97, 207
Hutson, Danny: 84, 90, 207
Hutto, Tim: 106
Hutts, Tillman: 207
- Ice, Tom: 207
Infante, Manuel: 68, 76, 81, 82, 99, 133, 190
Infante, Tim: 84
Ingram, Charles: 20
Ingram, L. Gayle: 190
Ingram, Larry: 92
Ingram, Lynne: 77
Ingram, Randy: 61, 172, 190
Intemann, Cindy: 102, 103
Irby, Rick: 110
Ireland, Rick: 79, 179
Irey, Leesa: 64, 207
Isch, Paula: 94, 105
Islas, Russ: 90
Ivey, Margaret: 105
Ivey, Margo: 84, 97
- Jackson, Belinda: 102, 207
Jackson, Brenda: 105
Jackson, David: 84, 207
Jackson, Debra: 97
Jackson, Dennis: 172, 207
Jackson, Gail: 97
Jackson, Harold: 22
Jackson, Nancy: 190
Jackson, Nelda Mae: 190
James, John: 92
Janning, Ed: 207
Janzen, Dannie: 81
Janzen, Debra: 207
Janzen, Fred: 21, 130
Jarvis, Sharon: 190
Jarvis, Sheila: 180
Jay, Beverly J.: 190
Jayroe, Jane: 3
Jeck, Cheryl: 99, 190
Jeppard, Janet: 207
Jewel, Betty: 207
Jobe, John: 49
Jobe, Nicki Adcox: 180
Johnson, Arlyss: 100
Johnson, Billy: 33
Johnson, Dennis: 90, 197
Johnson, Connie: 190
Johnson, Darlynn: 180
Johnson, Deanne: 207
Johnson, Doyle: 207
Johnson, Freda: 21
Johnson, Keith: 106
Johnson, Jerry: 207
Johnson, Melody: 84, 207
Johnson, Phillip: 207
Johnson, Rhonda: 207
Johnson, Robin Borger: 180
Johnson, Roy A.: 180
Johnson, Rudy: 68
Johnson, Sid: 79
Johnson, Terry: 190
Johnson, Trubert: 68
Jones, Barbara: 77
Jones, Brad: 208
Jones, Debbie: 207
Jones, Dianna: 46, 71, 133, 190
Jones, Doris K.: 190
Jones, George Ann: 94
Jones, James: 55
Jones, Jana: 97, 207
- Jones, Kathy: 49
Jones, Lee: 58
Jones, Lee Ann: 102, 207
Jones, Linda Kay: 207
Jones, Mark: 84, 94
Jones, Mike: 207
Jones, Ray C.: 57, 92, 93
Jones, Robbie: 207
Jones, Roni: 207
Jones, Ruby: 68
Jones, Sandra: 190
Jones, Steve: 208
Jordan, Greg: 84
Jordan, Lynn: 27
Jordan, Mike: 104, 208
Jordan, Greg: 68, 84, 97
Jordan, Pat: 27
Jump, Marolyn: 100, 208
Jump, Tooter: 100
Juneau, Richard: 55
Jurgens, Ray: 55
Jurens, James: 52
Jurt, Lisa: 208
- Kahout, Cindy: 208
Kaltenbach, Ted: 180
Kanelakos, Phil: 168
Kantro, Cheri: 141, 180
Kantro, Frank: 180
Kapps, Karen: 76
Karnes, Garry: 208
Kassanavold, Ron: 164, 165
Kauffman, Deborah: 64, 133, 190
Kauk, Dickey: 190
Kauk, Mickey: 190
Keaton, Leslie: 208
Keeton, Jan: 65, 208
Keifer, Becky: 160
Keller, B. G.: 55
Keller, Earl: 101
Keller, Janet: 92, 180
Kelly, Barbara: 208
Kelly, Beverly: 190
Kelley, Dennis: 64, 67
Kelley, Keith: 190
Kelley, Sherry: 77
Kelley, Tracy: 97, 208
Kelln, Faye: 30, 85
Kemp, Shirley: 99, 197
Kenaga, Mark: 208
Kendall, Steve: 208
Kenedy, Diane: 105
Kennedy, Kathy: 208
Kerbo, Harold: 58
Kerley, Cynthia: 208
Kerns, David: 208
Kerns, Steve: 83
Kerston, Kathy: 208
Kesterson, David: 64
Keszler, Doug: 208
Keuttel, Bruce: 71
Kezer, Claude: 45, 67
Kiehn, Don: 208
Kiezer, Allan: 50
Kiifer, Wes: 79, 180
Kilgore, Roger: 208
Kilhoffer, Debbie: 84, 208
Kilhoffer, Gary: 208
Killian, Dale: 190
Killian, Harriet: 191
Killian, Joy: 84, 85
Kim, Sung Yong: 83
Kincaid, Richard: 208
King, Billy: 36
King, Cahndra: 77
King, Dale: 208
King, David: 172
King, Debra: 208
King, James L.: 180
King, Jim: 106
King, Kathy: 208
King, Patricia: 180
King, Phillip: 106
King, Sue: 208
King, Tanna: 208
Kirkpatrick, Kathy: 64, 208
Kirsch, Dennis: 86, 145
Kirsch, Lee Ann: 191
Kirschner, Kathy: 101
Kissler, Weldon: 208
Kitchens, James: 61
- Klaassen, Michelle: 76, 81, 82, 85, 191
Klein, Teresa: 84, 97, 105
Klien, David: 208
Kliener, Gary: 208
Kloforn, Robert: 50, 106
Klopp, Duane: 75, 191
Knapp, Cheryl: 208
Knight, Carol: 102, 208
Knight, Diane: 102
Koch, Michael: 83
Koester, Kathryn: 100
Kohutek, Donna: 102, 103
Kolar, Carole: 102, 208
Koper, Verlin: 49
Kosofsky, Alan: 58, 105
Kourt, Barbara: 209
Kratzer, Carol: 93, 209
Kratzer, Janice: 77
Kupka, Doug: 209
Kurtz, Jerry: 164, 165
Kwangwani, Nqoni: 83, 209
- Lackey, Carol: 45, 83
Lackey, J. H.: 209
Lackey, Sam: 45, 83
Ladd, Steve: 84, 191
Lagaly, Mike: 47
Lair, Rita: 209
Lake, Laura: 209
Lakin, Mike: 209
Lam, Charollette: 76
LaMarr, Jackie: 209
Lamb, Steve: 46, 72
Lambull, Kaelita: 209
Lambert, Vicki: 77
Lane, Allen: 35
Landsford, Vickie: 102
Lang, Elsie: 45
Lang, R. Park: 28
Langley, Connie: 209
Larecy, Charles F.: 180
LaRue, Bill: 75
LaRue, Mike: 209
Laubach, Mark: 209
Laubhan, Kent: 209
Laughlin, Jim: 209
Lawrence, Renee: 209
Lawrence, Susan: 64, 102, 209
Lawson, Carol: 77
Lawson, LaDonna: 209
Leal, Marie: 209
Leatherbury, Treasia: 77
Leatherman, Karla: 97, 191
Leathers, Steve: 172
Leck, Lois: 209
Leckie, James: 84, 191
Ledbetter, Jan: 61, 97
Ledford, Janet: 209
Ledington, Karen: 77, 180
Lee, Brenda: 99
Lee, Cindy: 100, 209
Lee, Gary: 106
Lee, Lavonna: 209
Lee, Michael D.: 180
Lee, Mrs. Gary: 109
Lee, Willie: 164, 165
Lees, Ray: 172
Lefler, John: 84, 97
Leggett, Kenneth: 91, 105
LeGay, Kathy: 130
Lemons, Mrs. Louise: 109
Lenaburg, Brad: 209
Leslie, Jeff: 84, 209
Levell, Robert D.: 181
Levy, Les: 61, 76
Lewis, Tamara: 209
Ley, Cindi: 209
Leung, Cindia: 76
Libby, Tom: 90
Likens, Stan: 174
Likes, Randy: 106, 108, 209
Likes, Roy: 75, 197
Lindsey, Kim: 209
Linton, Teresa: 26
Linville, Randy: 209
Litsch, Drew: 209
Little, Karen: 102, 209
Little, Kathie: 76, 102, 103, 191
Little, Mark: 86, 191
Littman, Kim: 172
Livermore, Ed: 18
- Lockhart, Donna: 209
Loe, Lillian: 52
Long, Brenda: 100
Long, Lisa: 209
Loofbourrow, Joe: 209
Lorenz, Valerie: 181
Louthan, Debbie: 64
Love, David: 110, 191
Lovejoy, Ella: 210
Lovelace, Bill: 75, 103
Lovell, James: 30, 31
Lovell, Janis: 40, 100
Lovell, Mark: 210
Loyd, Vicki: 102, 210
Luderman, Sheri: 210
Ludrick, John: 68, 76, 99
Ludrick, Mr. John: 76
Luekenga, Karen: 100, 210
Lyde, Barbara Lee: 191
Lynch, Frank: 210
Lynn, Betsy: 210
Lynn, Bob: 30
Lynn, Karen: 105
Lynns, Kevin: 90
- Mabry, Brenda: 93, 210
Mack, Jeanette: 82
Magill, Mike: 47
Maley, Hunt: 210
Malinowski, Connie: 210
Malone, Carla: 210
Mai, Sam: 83
Mais, Mary: 65
Major, Ron: 75, 210
Majors, Jacqueline: 210
Manes, Paula Jo: 181
Mangum, Darrell: 65
Marable, Ruth: 210
March, Steve: 210
Marienau, Valerie: 83, 210
Markowicz, Jan: 211
Martin, Cardova: 211
Martin, Cheryl: 211
Martin, Denise: 68
Martin, Jo: 100
Martin, Larry: 211
Martin, Mark: 191
Martin, Ronald: 83, 92, 211
Martindale, Yvonne: 211
Marquis, Stu: 38
Masonhall, Joyce: 211
Massey, Harold: 20
Massey, Maurice R.: 197
Mathis, Myra: 211
Mathews, Mark: 211
Mathews, Mike: 84, 90
Matz, Debbie: 100, 211
Maye, Gary: 64
Mayfield, Paula: 130
Mayhall, Sharon: 64
Mayo, Carol: 211
Mays, Carolyn: 211
Meacham, Mona: 211
Meadows, Kelly: 211
Mears, Cheryl: 191
Meek, Mark: 174
Megli, Kathy: 211
Megli, Richard: 103
Melxner, Joy: 211
Meneley, Dianna: 84, 85, 192
Merchant, Mark: 211
Merrill, Kyle: 211
Merfield, Stan: 172
Merry, Robin: 211, 100
Messmer, Dennis: 30, 80
Metheny, Gary: 181
Matzler, Frances: 82, 99
Meyer, Helen: 80, 211
Mickelson, Dean: 84
Mickley, Mable: 26
Mihm, David: 79
Mihm, Linda: 192
Miller, Diane: 76, 99
Miller, Derek: 211
Miller, Doug: 75
Miller, Jeanine: 101, 133, 192
Miller, Joe H.: 192
Miller, Keren: 40, 100
Miller, Mike L.: 181
Miller, Ricky: 211
Miller, Steve: 67, 211
Miller, Susan: 211
- Miller, Vicki: 211
Miller, William: 211
Mikkelsen, Kenneth H.: 181
Milligan, Valerie: 100, 211
Mills, James L.: 18
Mills, Mike: 27
Mills, Sharon: 27
Mills, Vicki: 211
Milwee, Karla Jo: 100, 192
Mimms, Charlene: 192
Minns, Donna: 130
Minns, Harry: 64, 108
Minise, Belinda: 109
Mitchell, Don: 42, 76, 171
Mitchell, Helen: 192
Mitchell, Mary: 192
Mitchell, Roney Robert: 192
Mirtz, Carol: 85, 192
Mjoseh, John: 86, 133
Moad, Barbara Ann: 192
Moffat, Eloise: 100
Mol, Mitzie: 40, 100, 192
Moore, Danny: 103, 211
Moon, Darla Ann Felder: 181
Moore, Freida: 109, 211
Moore, Ida: 103
Moore, Robert: 166
Moore, Russell Logan: 192
Moore, Sheri: 93
Moore, Shiela: 211
Moorman, Melissa: 102, 211
Morgan, C. T.: 18
Morgan, Joleah: 192
Morgan, Rita Jane: 192
Morgan, Ron: 86
Morris, Carmen: 11
Morris, Carmaneta: 84
Morris, Cecil: 38
Morris, Louis: 20
Morris, Nina: 55
Morris, Robert: 49
Morrison, Jim: 110
Morrison, Michael W.: 92, 181
Mosburg, Owen: 97, 211
Mose, Reka: 110
Mosler, Cherrie: 211
Moss, Donna: 84, 85, 99
Moss, John Phillip: 181
Moss, Sonya: 76, 99
Mosqueda, Re: 106
Mouse, Mark: 22
Moulton, Gary: 58
Moyer, Charles: 212
Moynihan, Barry: 84, 192
Mozingo, Larry: 181
Mueggenburg, Dennis: 130
Muncy, Mike: 81
Murdock, Lin: 38, 102, 103
Murray, Melody: 212
Murray, Karen Gail: 192
Murrell, Cathy: 100
Murray, Franklin: 84, 97
Myatt, Jim: 79
Myers, Jennifer: 130
- McBay, Janell: 210
McCall, Kathy: 210
McCandless, Mark: 79, 92, 133, 181
McCandless, Suzanne: 77
McClanahan, Jim: 70
McClearan, Joe: 92
McClendon, Kim: 210
McClure, Glen T.: 50
McClure, Valinda: 197
McClure, Weaver R. II: 181
McCabe, Briten: 191
McCoy, Bonita: 45
McCoy, Pamela: 210
McCraken, Lorraine: 210
McCullough, Martha: 191
McCune, Anita: 47, 93, 99, 210
McDaniel, Carolyn: 76
McDonald, Bonnie: 130
McDonald, Larry: 99
McDowell, Randy: 79, 181
McEachern, Pamela: 191
McElroy, Dianne: 100
McFadin, Catherine: 99, 191
McFarland, Tim: 172
McFarland, Tony: 86
McGavock, Nancy: 191

McGee, Yolinda: 191
McGoffin, Shirley: 210
McGoodwin, Phyllis Lee: 181
McGoohan, Irvn: 210
McGuill, Eugene: 210
McGurk, Don: 35
McHenry, Debrah: 102, 210
McKellips, Raymond: 49, 76
McKellips, Verda: 33, 64
McKerson, Carieta: 94, 68
McKinley, Kevin: 165
McKone, Sheila: 210
McFadden, Kathy: 105
McLaughlin, Lynda: 210
McLaughlin, Wendy: 110
McLeod, Brenda: 104
McLeod, Jill: 102, 105, 210
McLemon, Temple: 77
McManus, Steven: 210
McNabb, Bruce: 174, 191
McNeely, Jack: 210
McPerson, Carieta: 102
McPhail, Cindi: 210
McPherson, Anita: 210
McPherson, Barb: 210
McWilliams, Carrie: 210

Nagel, Keith: 70
Nagel, Robert: 192
Nail, Tom: 70
Nail, Karen: 84, 101, 192
Nall, Mitzie: 181
Namingha, Irene: 74, 85
Nathan, Graves: 86
Naulb, Patricia: 212
Nave, Bill: 84
Neagle, Troy: 64
Neal, Terry: 166
Nease, Andra: 97, 99
Nease, David: 212
Nease, Randy: 182, 192
Nelson, Rodney: 182
Neece, Regina: 105
Neff, David: 212
Neighbors, Pam: 212
Nelson, Lesia: 102, 212
Nelson, Joe Robert: 197
Nelson, Michael: 30
Nelson, Tim: 182
Nellis, Greg: 91
Nemec, Mariana: 212
Neufeld, Benny: 71
Newberry, Andra: 97
Newby, Kathy: 109
Newcomb, Joel: 81
Newman, Jane: 212
Newry, Jerome: 212
Newton, Pam: 212
Nguyen, Duc The: 83
Nguyen, Loi: 83
Nguyen, Nghiem N.: 83
Nguyen, Phat: 83
Nichols, Joe: 84, 212
Nichols, Steve: 92
Nicolai, Carolyn: 100
Niehoff, Pary: 100
Niffman, Charles: 55
Nightengale, Jon: 83
Ninman, Janelle: 85
Nipp, Gerald: 86, 166
Nitzel, Greg: 82
Nixon, Donna: 212
Noel, Milton: 74
Norman, Marilyn Melting: 192
Norflert, Charles: 212
Norris, Earl B.: 182
North, Jeanne: 84, 85, 105
North, Joe: 212
North, Scott: 90
Northrup, Wes: 90, 64
Norvell, John: 182
Nowka, Harry: 33, 72
Nowka, Fay: 61
Nunn, Paula Lynn: 192, 99, 76
Nunn, Susan Kay: 192
Nunn, Thomas Van: 182
Nye, Jerry: 45
Neparko, Ed: 35

Oakley, Lori: 212
O'Briant, Patsy: 212, 102
O'Connor, Tom: 212

Oden, Teresa: 97
Ogden, Paul: 212
Ommen, Dianne: 99, 212
Ommen, Linda: 82, 99, 212
Onco, Holly: 83
O'Neal, DeeDee: 212
Oniell, John: 212
Orbison, Scott E.: 18
Ortega, Gus: 55
Osborne, Darla: 212
Oswald, Connie: 76, 97, 149
Ott, Brenda: 182
Outhier, Chip: 75
Outhier, Melissa: 212
Outhier, Thomas: 99
Overton, Carol: 192, 81, 133

Paciorek, Mary: 94, 99
Page, Charles: 33, 64
Park, Margaret: 102, 103, 136
Parker, James E.: 92, 182
Parker, Peggy: 212
Parker, Phillip: 212
Parnell, Eli: 68
Parnum, Jay: 84
Patchin, Tom: 212
Patocka, Donna: 212
Patton, John H.: 18
Patten, Kerry John: 192
Patterson, Bryon: 212
Patterson, Larry: 212
Patterson, Marsha: 64, 93, 212
Payne, Brenda: 212
Payne, Marcella
Payne, Marcella: 212
Payne, Melissa: 94
Payne, Merlene: 94, 97
Payne, Rhonda: 77
Payne, Sharon: 213
Payton, Kathleen: 192
Pearce, David: 36, 91, 105, 133
Pearson, George: 130
Peck, Dwight: 90
Pedro, Solomon: 71, 213
Pendley, Jerry: 213
Pendley, Rusty: 213
Penner, Roger: 213
Penner, Sharon: 213
Pennyuff, Jean: 103, 197
Perdue, Tommy: 213
Perkey, Sally: 192
Perkey, Sharon: 182
Perkins, Fred: 68
Perkins, Karen: 213
Perkins, Susan: 213
Perring, Jan: 102
Perry, Dale: 213
Peterson, Christine Richards: 182, 77

Peterson, Fred: 64, 71, 193
Peterson, Gary: 182
Petitt, Niki: 82
Petrowsky, Clarence: 58
Pfeiffer, Thomas: 84, 97, 213
Phariss, Joyce: 213
Phalen, Steve: 84
Phelan, Denise: 101
Phelan, John: 84, 90
Phillips, Gary: 213
Phillips, Julie: 213
Phillips, Richard: 55
Pickens, Larry: 213
Pieper, Mike: 213
Pierce, Barbara: 213
Pierce, Gerald: 213
Pierce, Janet: 213
Pierce, Jeff: 172
Pierce, Teresa: 77, 182
Pigg, Diane: 68, 80
Pigg, Sheryl: 134, 192
Pigg, Vickie: 102
Pilkington, Connie: 101, 105
Pikens, Larry: 174
Pipkin, Steve: 166
Plummer, Annette: 100
Plummer, Mary Ann: 193
Poage, Bryan: 213
Porter, Rita: 213
Poulain, Nancy Perrin: 193
Poulsen, Shirlene: 100, 213
Poulsen, Vicki: 213
Powell, Scott: 64

Pray, Sheila: 92, 182
Prestjohn, Marilyn: 64, 109
Prewett, Glen M.: 182
Price, Marla: 102
Price, Paula: 52, 85
Price, Sharla: 213
Prichard, Cathy: 77
Pritchard, Jim: 182
Privett, Shiela: 213
Prock, Don: 49
Propp, Penny: 47
Prosser, Diann: 65, 80
Prosser, Donna: 213
Province, Douglas Lynn: 193
Pruett, Melissa Fae: 193
Pruett, Sharon: 69, 213
Purcell, Bob: 213
Purdy, Joe: 61
Pyeatt, Debra: 67
Pyle, Ted: 45

Quillin, Barry: 81, 134, 193

Radebaugh, Lyle: 106, 108
Rader, Kathy: 102
Raff, Charles: 102
Raff, Charles: 212
Railsback, Rodney: 182
Rainwater, Wes: 85, 90, 197
Raley, Arthur: 42
Raleigh, Earl: 33, 82
Ralph, David: 55
Ralph, Janie: 85
Ramirez, Mary Christine: 193
Ramming, Alicia: 71, 91, 193
Ramsey, Brenda: 213
Ramsey, Glenda: 213
Randel, Gary: 213
Randolph, Tom: 86
Ratliff, James: 172
Raupe, Theresa: 213
Ravencraft, Cindi: 213
Ray, Betty: 64
Ray, Brenda: 69, 80, 213
Ray, Joe: 214
Ray, Marc: 106
Ray, Ora: 99, 105
Ray, Randy C.: 183
Rayner, Mark: 214
Reagan, J. L.: 183
Reck, Rob: 78
Reckard, Lani: 94
Rector, Cynthia: 61
Redden, Marilyn: 214
Redinger, Debbie: 71
Redinger, Linda: 71, 93, 193
Redinger, Rich: 65
Redmon, Tamara: 84, 105, 214
Reed, Becky: 77
Reed, Paula: 110, 193
Reed, Ruby: 214
Reeves, Danny E.: 183
Regier, Elaine: 94, 100, 214
Regier, Susan: 47, 214
Register, J. P. Cash: 193
Reichmann, Keith: 55
Reimer, Dennis: 46, 49
Reinschmidt, Debra: 214
Reinschmidt, Pam: 70
Remison, George: 214
Rempe, Karen Sue: 94, 193
Repetto, Vicki: 64, 85, 193
Reyes, Pablo: 81, 82, 92
Reynolds, Barry: 214
Reynolds, Dorinda: 27, 77, 183
Reynolds, Earl: 61, 76
Reynolds, Jimmy: 27
Reynolds, Robert: 52
Reynolds, Steve: 172
Reynolds, Tim: 86, 193
Rhodes, James: 214
Richardson, Dean: 171
Richardson, Karen: 214
Richardson, Maurel: 193
Richardson, Sallie: 214
Richey, Delam: 64
Richey, Mike: 214
Riggs, Tim: 103
Riley, Kathy: 94
Riley, Denver: 164
Riley, Linda: 102, 103, 193
Roach, Diane: 77, 183
Robbins, Earnest: 214

Robbins, Gene: 38, 169
Roberts, David: 110
Roberts, Don: 183
Roberts, Paula: 77, 183
Roberts, Ramona: 97, 214
Roberts, Sandra: 214
Roberts, Weldon: 134
Robertson, Bea: 214
Robertson, Cynthia: 214
Robertson, Gail: 76
Robertson, LaDonna: 214
Robertson, Morris: 61
Robertson, Ruby: 33
Robertson, Vickie: 214
Robinson, Diana: 100
Robinson, Jack: 106
Robinson, Jamie L.: 183
Robinson, Joel: 214
Robinson, Linda: 80, 214
Robinson, M. L.: 183
Robison, Mel: 79
Robison, Pam: 214
Rodriguez, Alan: 78, 84
Roe, Kevin: 90
Roe, Steven Morris: 193
Rogers, Charles: 57, 93, 92
Rogers, Deborah: 214
Roland, Vicki: 94
Rolison, Edward: 58, 91
Romine, David: 78
Romine, Elisa: 101, 93
Roper, Joanna: 45
Roper, Rhonda Diane: 193
Rose, Bobby Ray: 86, 134, 193
Rose, Ken: 38
Rose, Loretta: 102
Rosenbaum, Kim: 214
Rosser, Steven J.: 193
Rounds, Janet Pauline: 195
Rounsavall, Regina: 77, 183
Rowe, Bob: 71, 106
Rowe, Earlene: 75, 214
Rowland, Jan: 214
Rowlett, Irene: 45
Royal, Sallie: 102
Ruyle, Robert: 71
Rubac, Brad: 214
Ruckman, LaQuita: 214
Rule, Jim: 71
Russell, Bert: 105
Russell, Darla: 214
Russell, Joe: 47
Russell, Matthew: 83
Russell, Randy: 33, 72
Rutherford, Jary: 75
Ruzicka, Nancy: 100, 214
Ryan, Kelly: 27
Ryan, Billy: 27
Ryan, Timberly: 84, 214
Rylee, Debbie: 77

Samples, John: 130
Sandefur, Daniel Thomas: 183
Sandefur, Jerry: 214
Sanders, Glen: 64
Sanders, Jana: 85
Sanders, Carole: 183, 77
Sanders, Steven Paul: 183
Sandusky, Harold: 130
Sasnett, Kay: 214
Sasnett, Marvin: 215
Satterwhite, Lois: 100
Satterlee, Rusty: 215
Sato, Fusao: 195, 83
Sauer, Don: 64, 71, 195
Schaefer, Stephen: 69
Schanz, Mary: 215
Schardein, Ray: 61
Schenk, Holly Ann: 195
Schmidt, Dean: 215
Schmidt, Dwayne: 215
Schmidt, Kim: 36, 215
Schmidt, Melody: 215
Schneider, Vickie: 215, 105
Schones, Mark: 168
Schield, Marion: 85, 30
Schultz, Leroy: 28
Schumm, Fedica: 215
Schutes, Terri: 215
Schwartz, Ken: 215
Schweer, Jennifer: 215
Scrogum, Carl: 92, 93

Scott, Charles: 64, 65, 215
Scott, Cheryl: 77
Scott, Jana Lou: 61
Scott, Pat: 76, 215
Scott, Patti: 99
Scott, Patsy: 195
Scott, Tuffy: 67
Scruggs, Jim: 55
Seal, Sue Ellen: 195
Segal, Ron: 30
Seger, Edwina: 74
Seirer, Jack: 130, 195, 134
Selfridge, Phil: 215, 84
Sells, Larry: 215
Semrad, Marlene: 215
Sencher, Senderqui: 215
Sendor, Ron: 215
Settle, Johnny: 64, 215
Sencher, Senderqui: 215
Shadid, Paul: 215
Shafaie, Shala Blundell: 183
Shangreau, Cindy: 36
Sharp, Ben: 91
Shaw, Clyde: 195, 64
Shaw, Jack: 45
Shaw, Kenneth: 215
Shaw, Michael: 215
Shelton, Jack: 23
Shelton, Marty: 72
Shelton, Susan: 215
Shneider, Vicki: 97
Shepherd, Jana: 72
Sheperd, Terri: 215
Sherman, Pat: 100
Shields, Larry: 183
Shifflet, LaDonna: 195
Shifflett, Nova: 64
Shilling, Nancy: 215
Shimaneck, Marianne: 82
Shipman, Richard: 75
Shoffstall, Rich: 71
Shorstall, Ricky: 215
Short, Jennifer: 215
Short, R. B.: 49
Short, Jeanie: 195
Shreck, Dwight: 215
Shugart, Kathy: 134, 195, 46
Sieber, Joe: 215, 106, 108
Sill, Frances: 24
Sill, James: 76, 50, 36
Simer, Charlotte: 77
Sims, Gary Lynn: 184
Simmons, Steve: 215
Simon, Brenda: 215
Singleton, David: 216
Silvermail, Lynn: 102
Silversmith, Mary: 215
Simpson, Gerry Curtiss: 184
Simpson, Jennifer: 64, 71
Simpson, Kathy: 76
Simpson, Max: 110, 215, 47
Simmons, P. J.: 68
Simpson, Randall: 71
Simpson, Teddy: 68
Sizemore, Glenn: 216
Slabaugh, Milford: 72, 91
Slack, Karen: 216
Slagell, Eugene: 216
Slater, Mary Pat: 97
Sloan, Judith L.: 195
Sloan, Randy: 216
Sloop, Gail Suzanne: 195
Small, Jennifer Leigh: 195
Smalling, Terry: 83
Smalling, Vickie: 97
Smallwood, Donna: 195
Smallwood, Kim: 70
Smallwood, Kim Wayne: 195
Smith, Alan: 61
Smith, Anna Laura: 94, 45
Smith, Becky: 85
Smith, Brenda: 93
Smith, Brenda: 94
Smith, Brenda: 216
Smith, Cindy: 102
Smith, Cindy: 216
Smith, Darrell Lynn: 195
Smith, David Randall: 195
Smith, Donald: 216
Smith, Ed: 64
Smith, Esther: 102
Smith, Lowry C.: 195
Smith, J.: 184