



Southwestern Oklahoma State University
SWOSU Digital Commons

SWOSU Yearbooks

Campus Publications & Productions

1977

The Bulldog 1977

Southwestern Oklahoma State University

Follow this and additional works at: <https://dc.swosu.edu/yearbooks>

Recommended Citation

Southwestern Oklahoma State University, "The Bulldog 1977" (1977). *SWOSU Yearbooks*.
<https://dc.swosu.edu/yearbooks/65>

This Book is brought to you for free and open access by the Campus Publications & Productions at SWOSU Digital Commons. It has been accepted for inclusion in SWOSU Yearbooks by an authorized administrator of SWOSU Digital Commons. An ADA compliant document is available upon request. For more information, please contact phillip.fitzsimmons@swosu.edu.



THE BULLDOG
1977

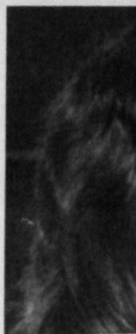

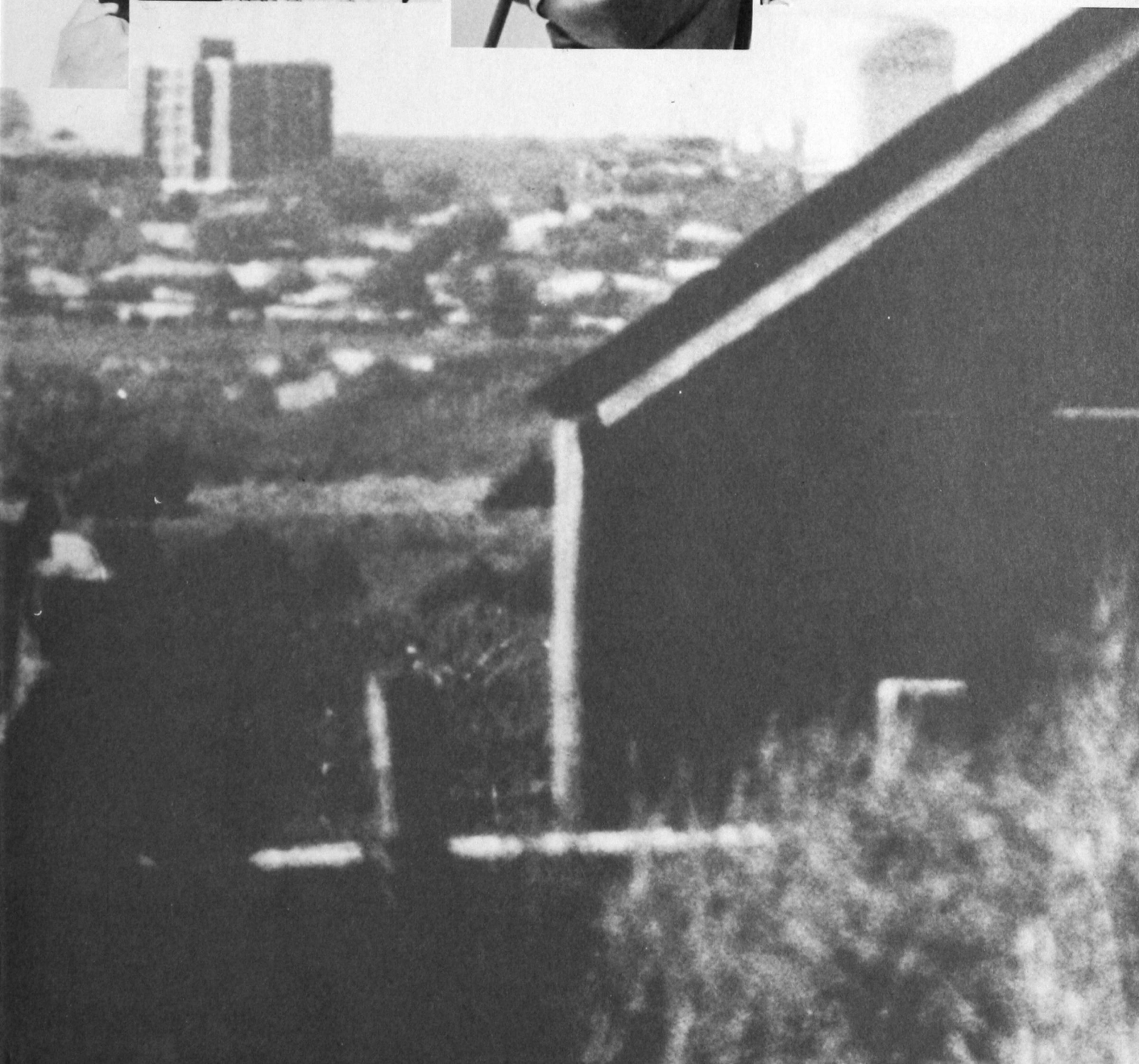
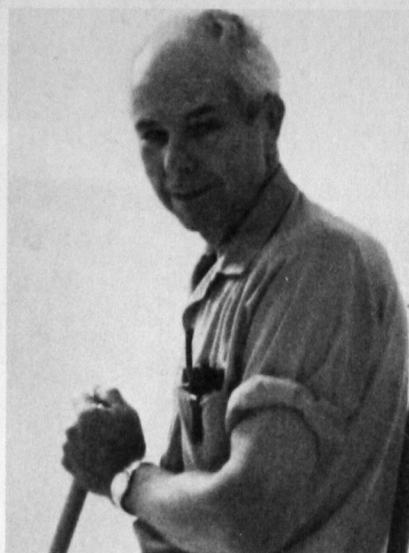
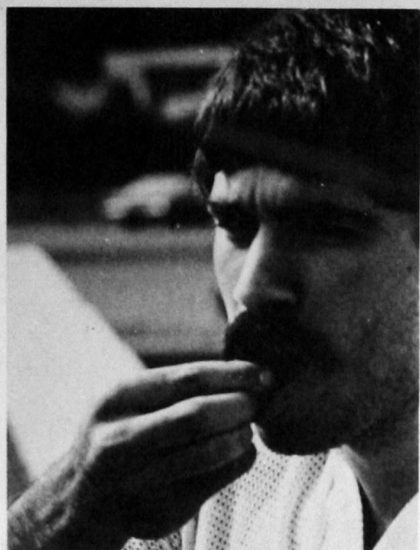

This page intentionally left blank.



1977 BULLDOG

Volume 61

Southwestern Oklahoma State University

Weatherford, Oklahoma

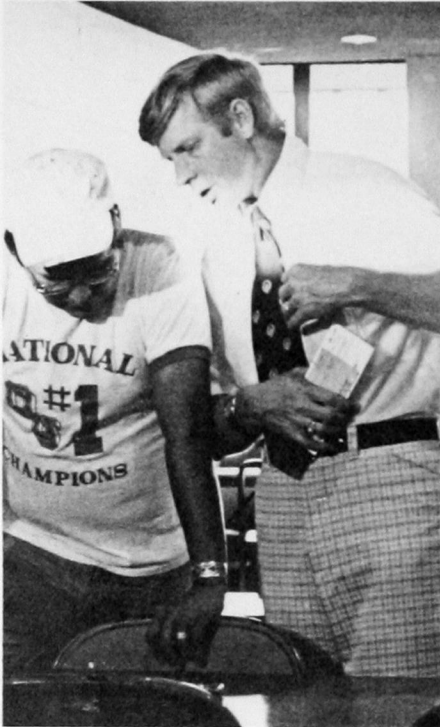

Understanding people, times and places prepares us for the world. We struggle and cry, laugh and shout. Soon it's over and we turn about to face the world and offer whatever we can. With the passing of time, we become educated, and older; yet we continue to ask why.







The diligent worker creates his own busy world, while another lingers at a slower pace. The road may be rough and time consuming, or enjoyable and fulfilling.



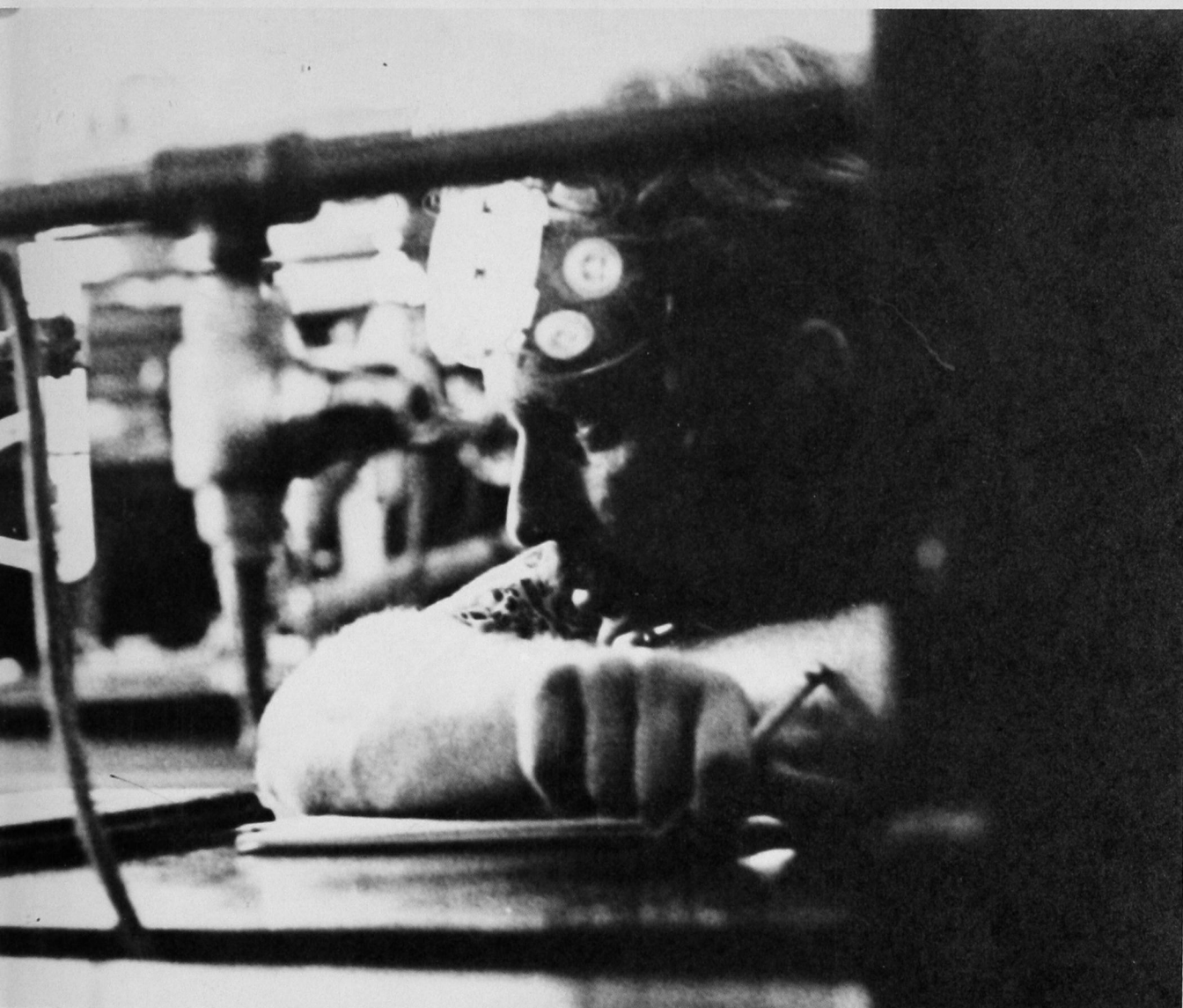

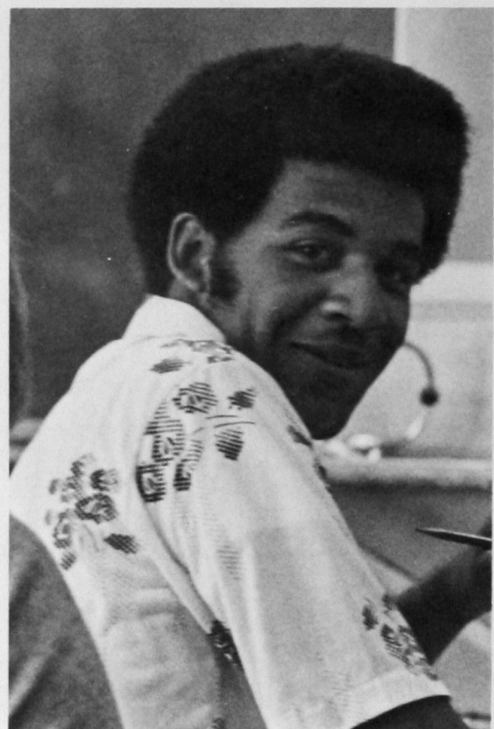
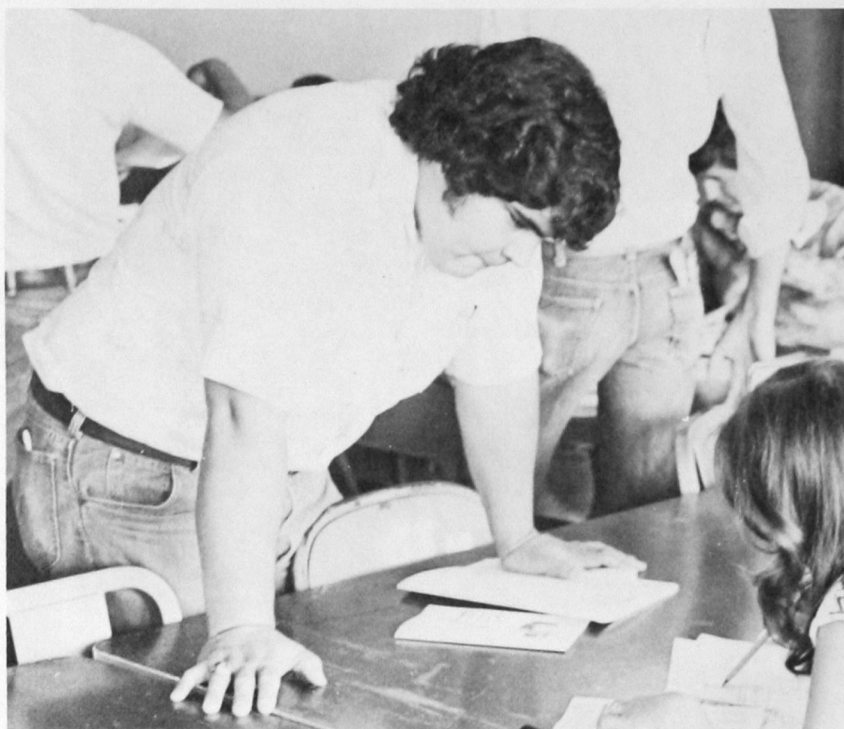
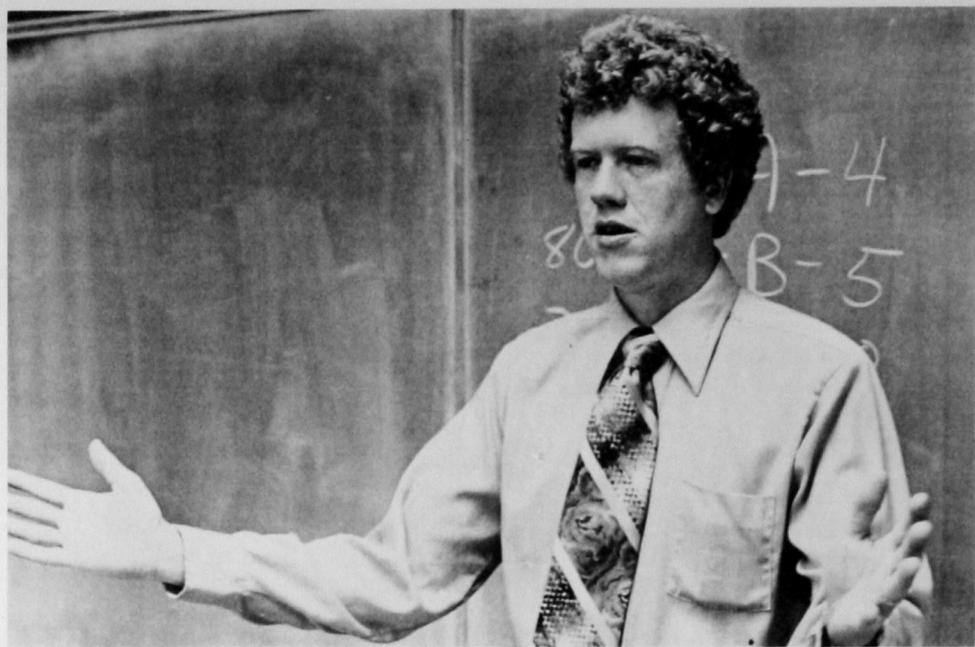

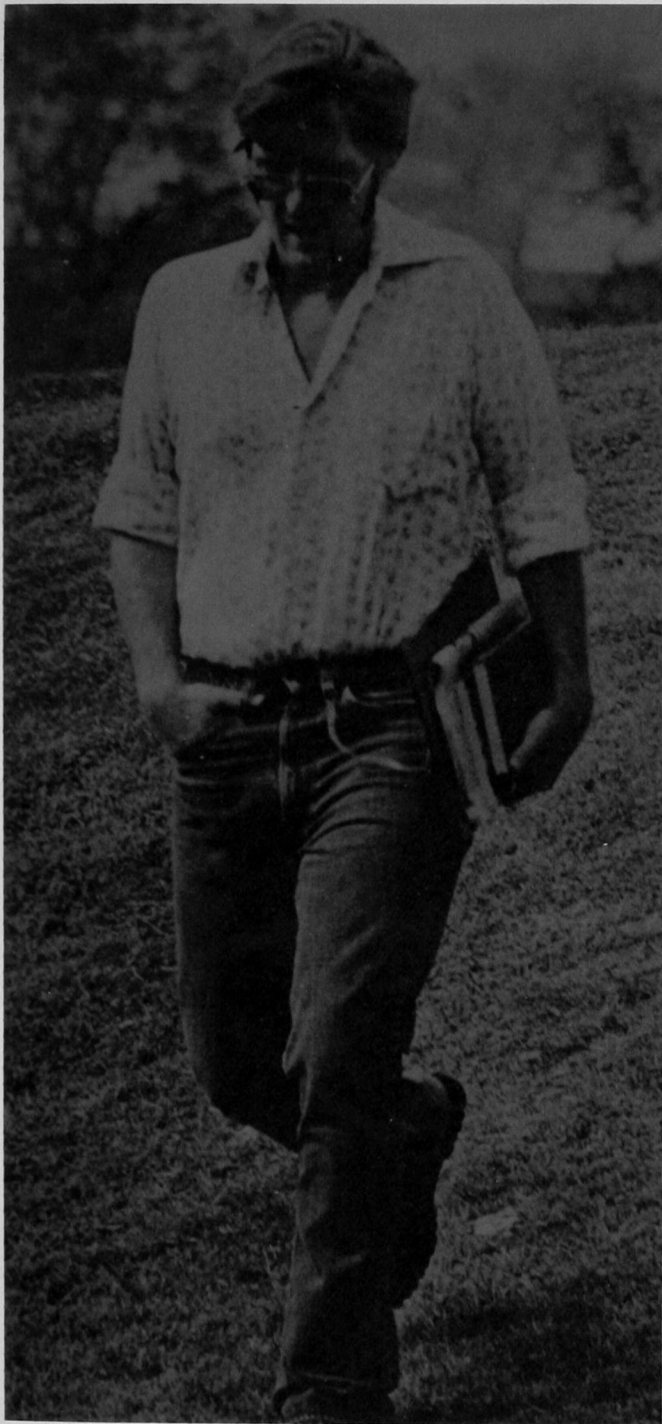

Demonstrations of the present and explanations of the future; these are what we seek. The use of our hands, the words from our mouth leave an image of what we stand for. Together, we trod up the incline of knowledge . . . separate . . . and return with an individual expression of accomplishment.

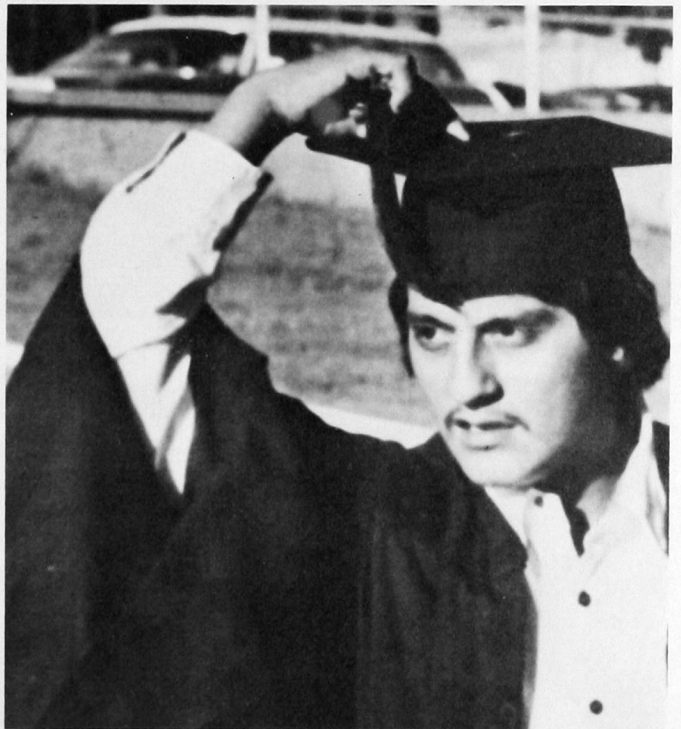

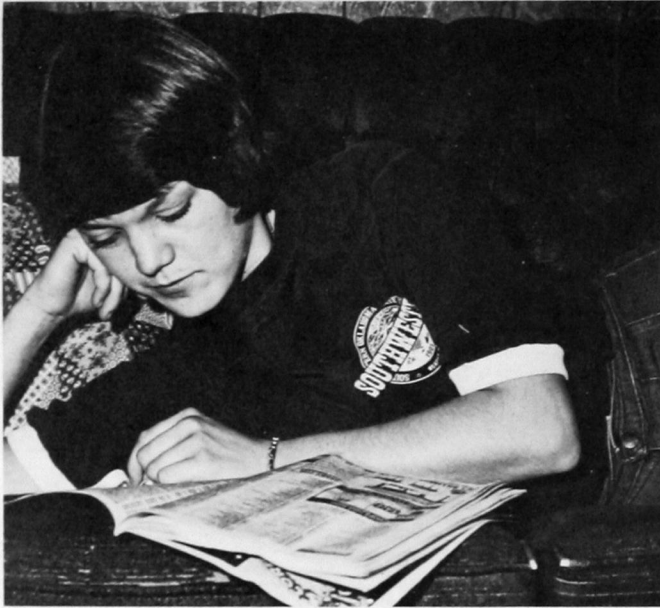



What we become is a product of the way we live. Whether we develop it on our own or follow a family tradition, a lifestyle reflects our personalities.

We live in a world of colorful cultures, creative decor and simple styles that we use to express ourselves.

Although we exist in separate little worlds, we remain a part of each other by sharing and living side by side.

Working together hand in hand, we make an attempt at success. We learn to share our talents. I work for enjoyment; you have a need. While reasons may vary, the goal remains the same. Life flows in the workstream.

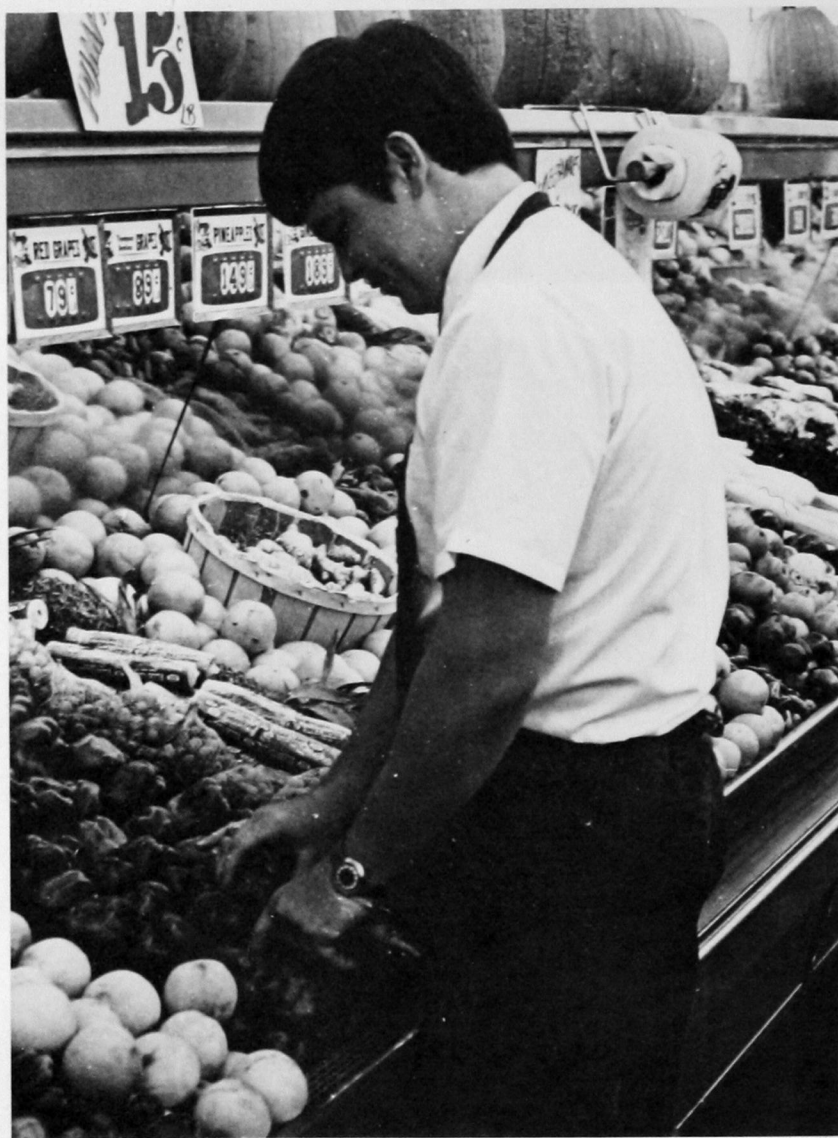



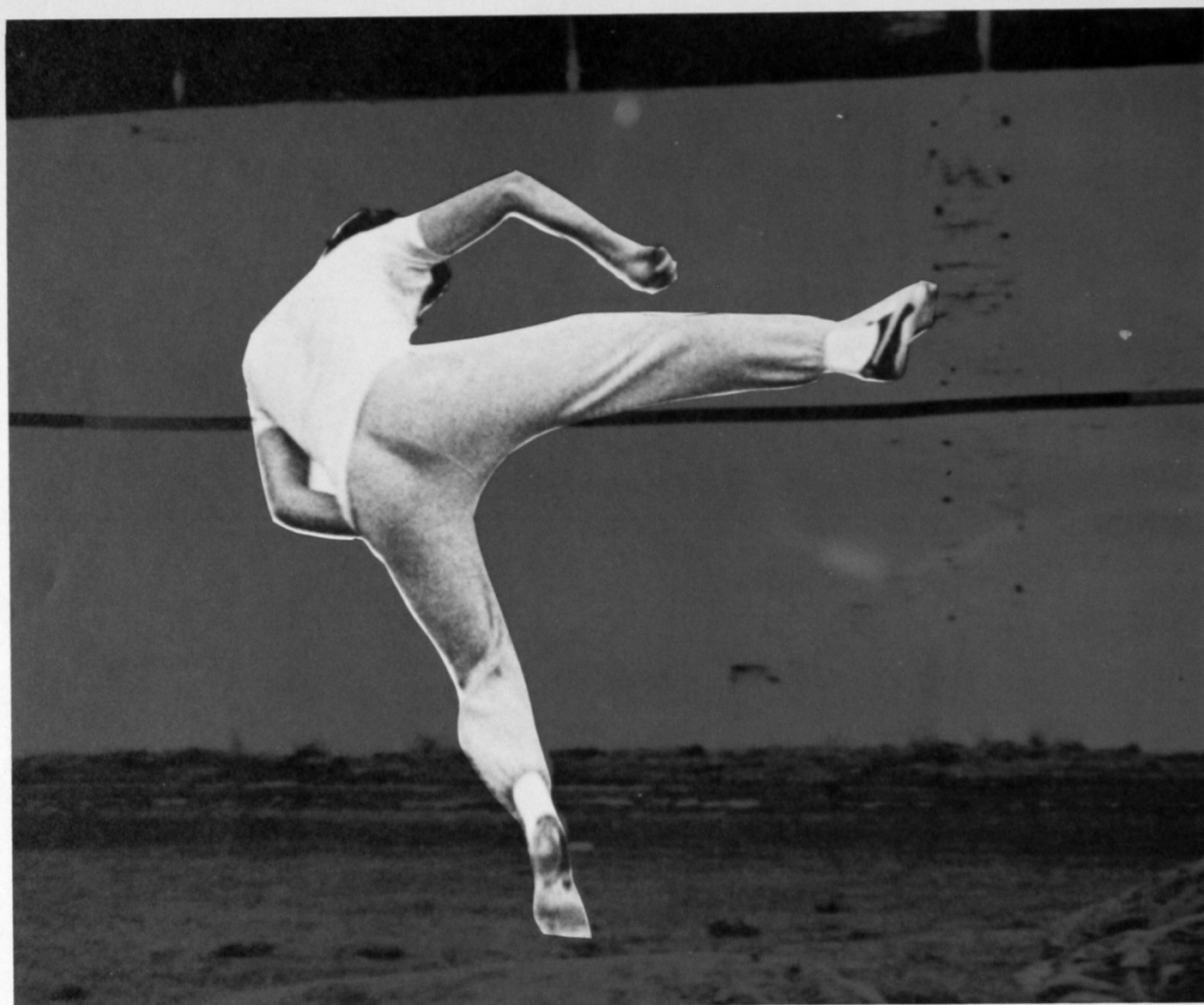

We work as a team, combine as a group, and yet we are single elements making up a unit. It seems so amazing just how we exist, and preserve our identity amidst all the faces. Without the members there wouldn't be a team. Individuals are the game, and the object is to stand alone together.

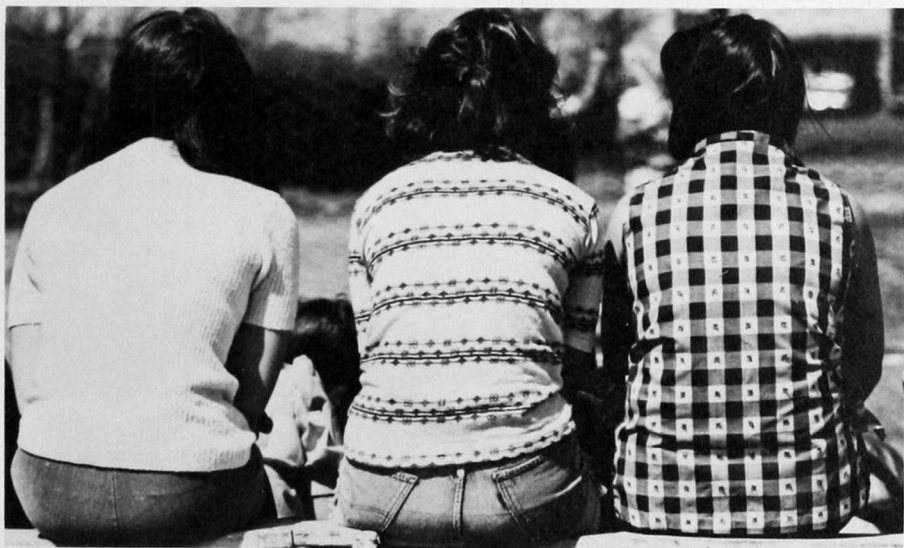



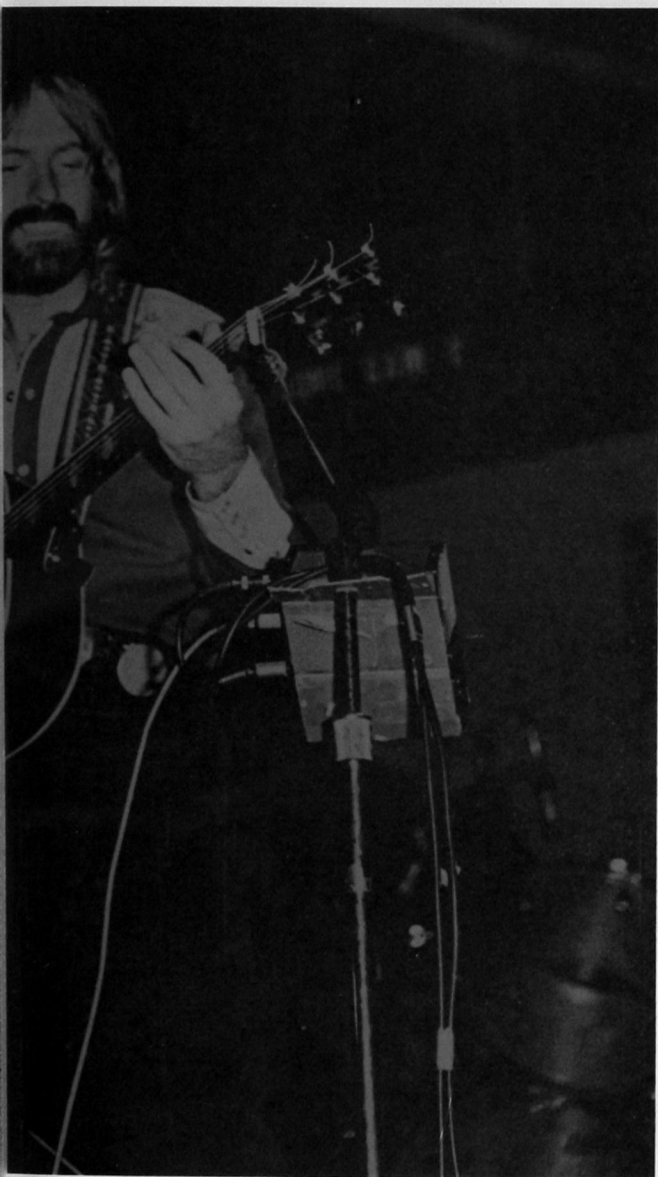

Each one of us represents a grain of sand, a point in time, a human face that wears a smile or perhaps a frown. Everyone is a somebody in the midst of a crowd; each leaving his own mark upon our hearts.

The world is a sea of people, with each wave hitting the shore in an individual moment. Upon the point of impact we make an impression . . . our own . . . that can only be called unique.



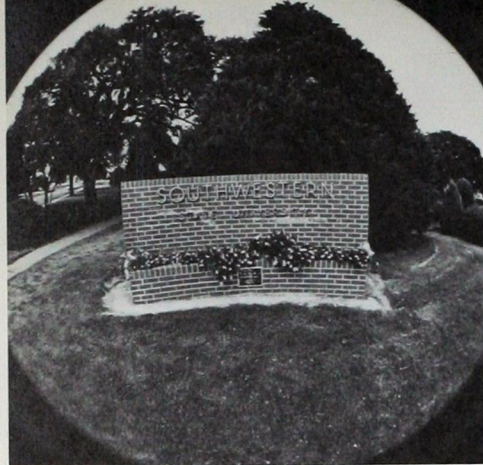

1977 Bulldog

Table of Contents

Opening Section

Pages 2-15

Academics

Pages 18-65

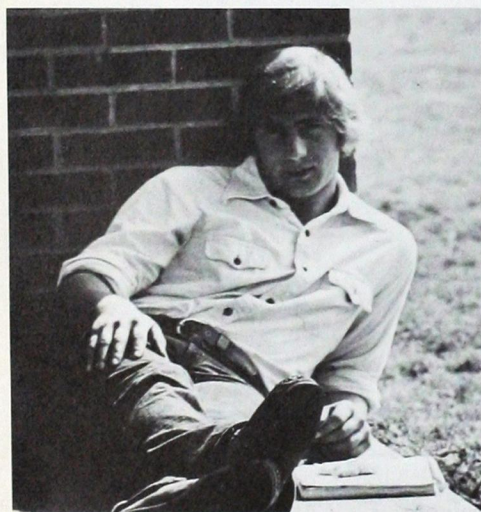

Individuals

Pages 186-240

Greeks

Pages 120-143



Personalities

Pages 144-159

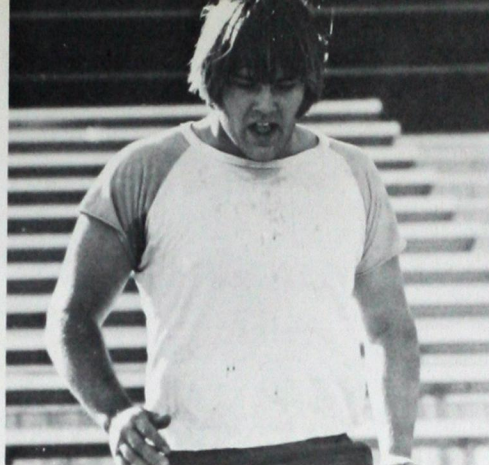

Sports

Pages 160-185

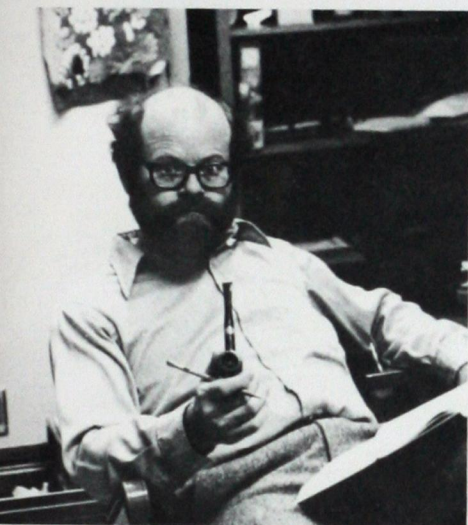

Activities

Pages 66-119

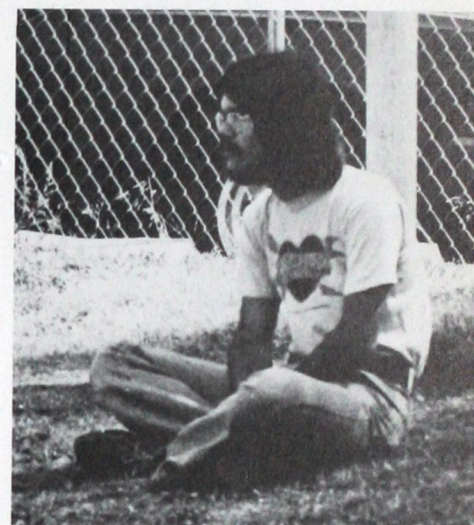

Index

Pages 235-239



STAFF

Editor	Vicki Comer
Associate Editor	Paula Younkin
Photographers	Johnny Settle Mike Stach Jeff Smith
Personalities Division	Linda Cox
Activities Division	Randi Griffin Debi Embrey Marc Ray Carolyn Bernsten Paula Younkin
Academics Division	Carolyn Bernsten Mark Campbell Debi Embrey
Sports Division	Ken Shaw
Individuals Division	Paula Younkin Vicki Comer
Advisor	Dick Wilson

Acknowledgment:

The 1977 Bulldog Staff would like to express its appreciation to Moushegh Tourian, Jack Shelton, Chuck Cole, Rick Billings, and David Workman.

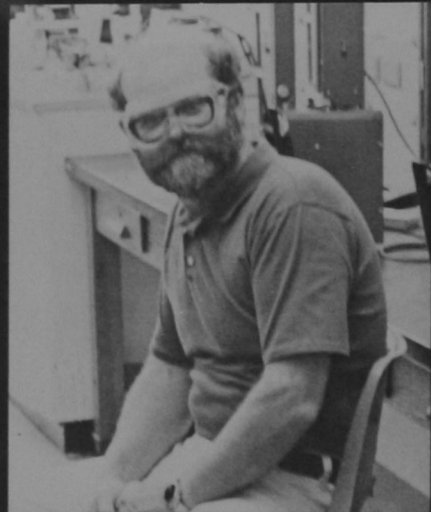
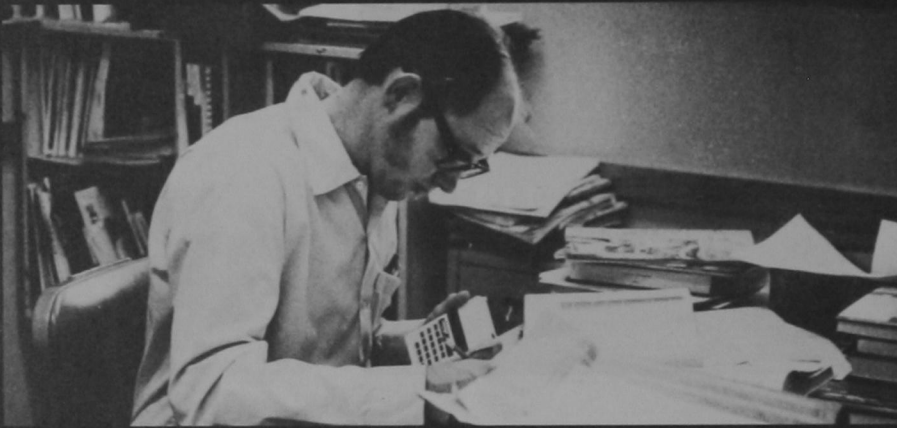

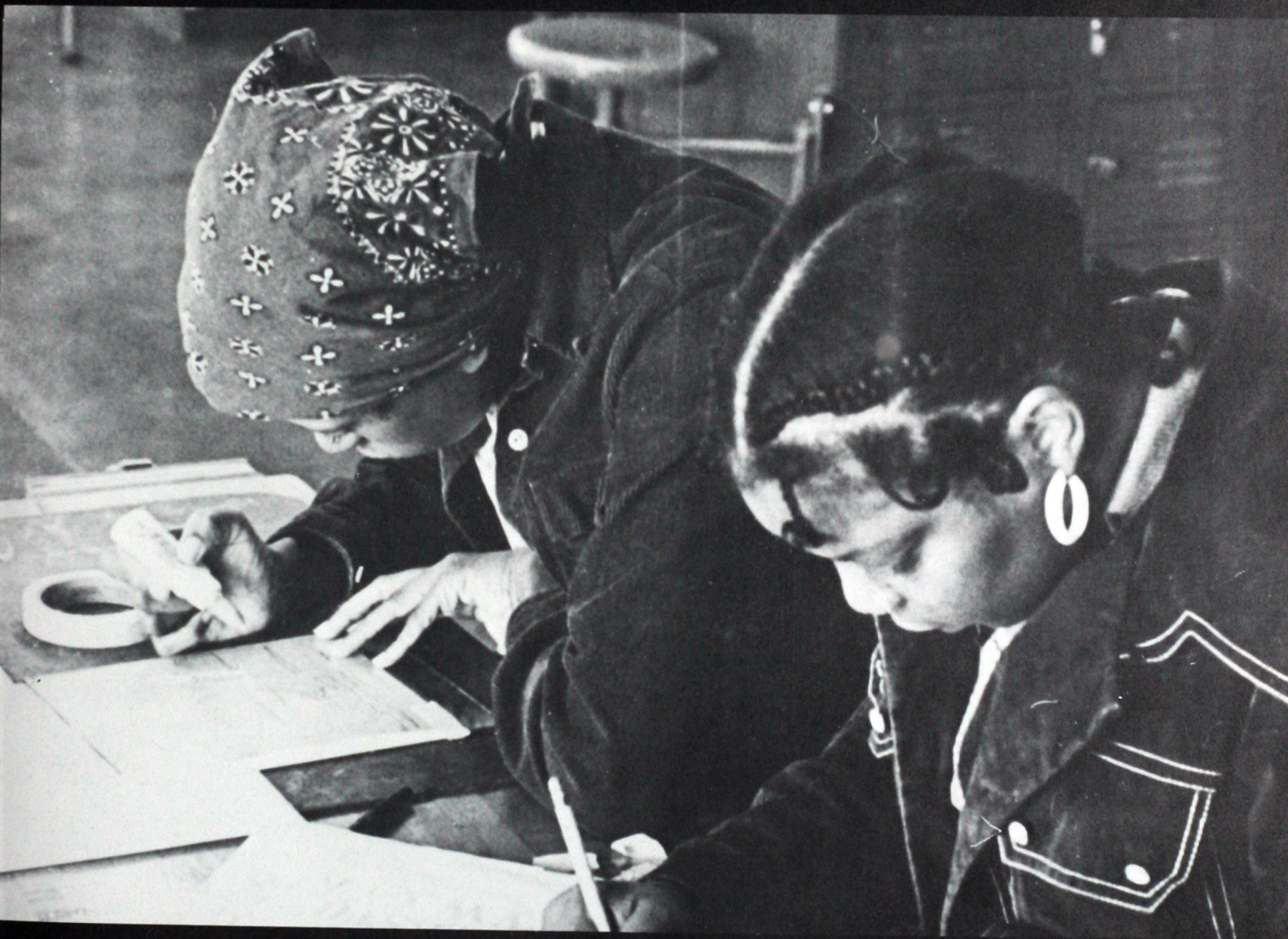

ACADEMIC



Governor David Boren

Board of Regents



Jack Annis,
President



W. R. Bradford
Vice-President



Jon Bruce



M. A. Diel



Leslie Fisher



Ruth Holmes

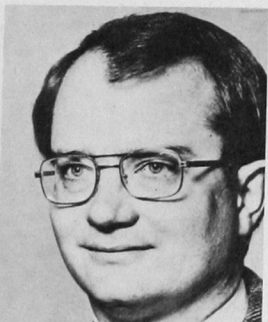

Ed Livermore



C. T. Morgan

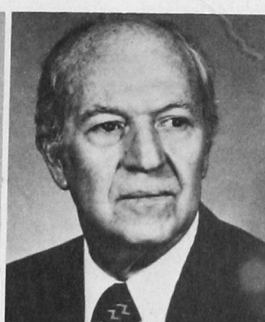

James Thomas

Oklahoma State Regents



E. T. Dunlap
Chancellor



John H. Patten
Chairman



Russell Vaught
Vice Chairman



John Vater
Sec.



Ruby Hall
Asst. Sec.



Bob Allec



Joe Gary



James Mills



Scott Orison



Eugene Swearingen



President

At the end of his second year of presiding over Southwestern Oklahoma State University, Dr. Leonard Gene Campbell continues to enjoy working with faculty staff and students. He also enjoys a rewarding homelife.

Upon the decision to convert the president's campus home into the new nursing school, the Campbells moved in November to their newly built home northeast of Weatherford.

President Campbell, his wife Linda, and daughter Kristi are avid sports fans and enjoy an occasional fishing retreat to Lake Texoma.

Mrs. Campbell enjoys macrameing, sewing, jewelry design and playing bridge as creative pastimes. As an eighth grader, Kristi spends much of her time studying and practicing her clarinet for the junior high band. She also enjoys playing the piano.

Continued progress at Southwestern seems assured with Dr. Campbell at the helm.

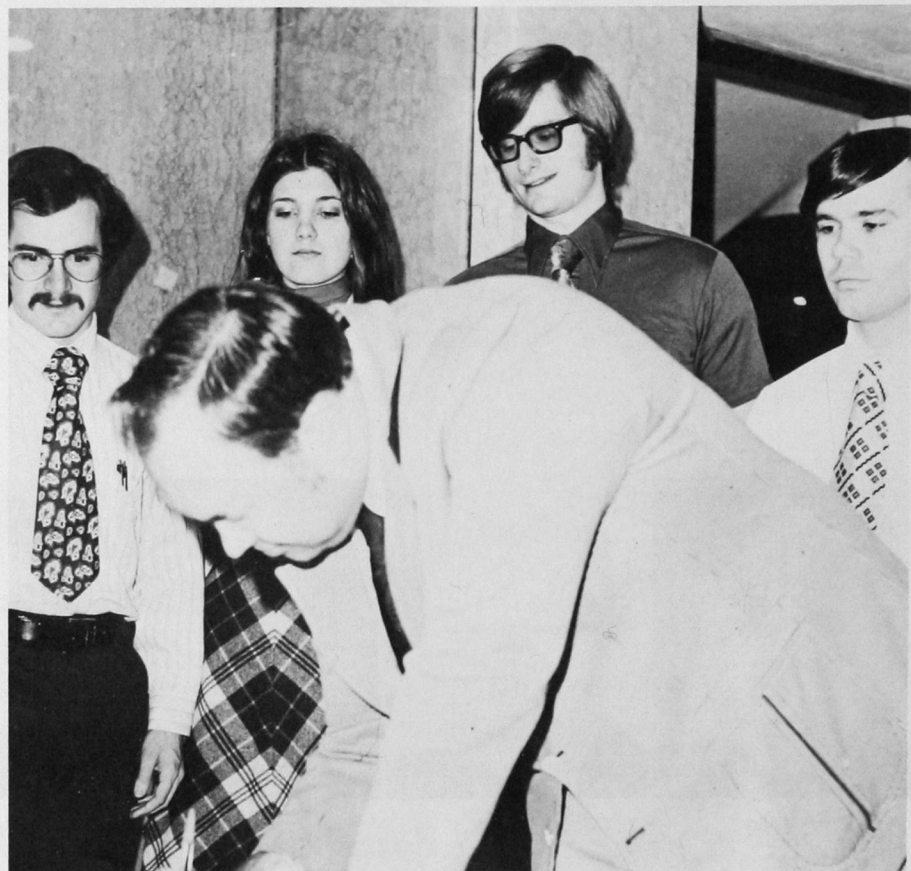

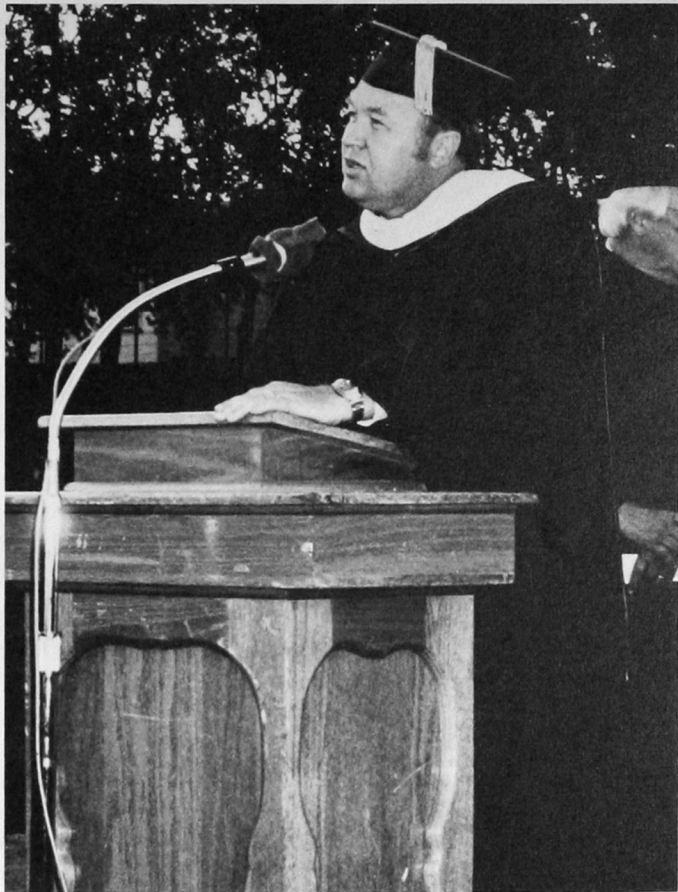

Mrs. VanHorn, Secretary



Louis Morris

DEAN OF INSTRUCTION

"An open door policy," says Louis Morris, Dean of Instruction, "is the philosophy I use when relating to students or faculty." The Dean holds the responsibility of assisting in the employment of qualified faculty members, and is always present to assist department heads, division chairmen, faculty and students in developing a better curriculum.

A man of great understanding, Dean Morris explains, "I want all students to know they are welcome to stop by and receive any assistance I can give. They have a voice of their own and I feel they should be heard and know they are important."



Harold Massey

DEAN OF GRADUATES

Concerned primarily with the Advanced Professional Program leading to the Master's degree is Harold Massey, Dean of Graduate School. An understanding man, Dean Massey says, "I would like for the students to view my office as somewhere to go for assistance. I do not represent a bunch of hurdles to jump, but rather an individual that would like to assist whenever possible within the guidelines."

As chairman of the Administrative Committee of the Advanced Professional Council, he works closely with the departments in order to plan new graduate courses and graduate offerings. "The students provide me with my job, so therefore, I think I should be here to help, not hinder."

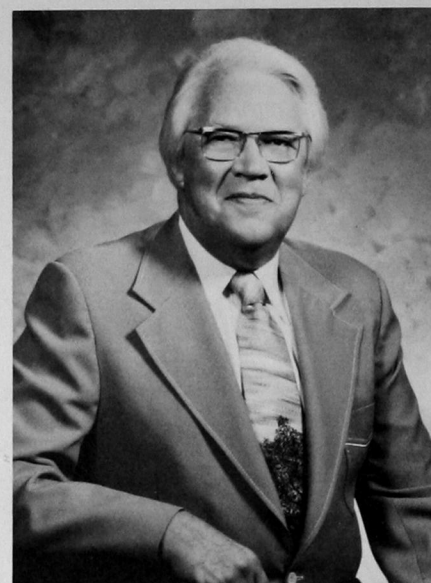

Walter Dickison

DEAN OF PHARMACY

Having the title of the Dean of Pharmacy School is Walter Dickison. He continues to contribute ideas that advance the school into a high scale in the pharmacy program. Dean Dickison explains his philosophy as, "As far as I am concerned, students are people and very important. As a Dean I feel I exist to serve them, in the hopes that my influences will be of such quality that will reflect through the students to their work associates."

The main responsibility of the Dean is to provide highly qualified faculty for the pharmacy curriculum with the idea that, "The student is not just a number, but a human being that should be trained in such a way as to allow him to serve mankind in the best possible ways."



Fred Janzen

DEAN OF STUDENTS

A man with an overall job is Fred Janzen, Dean of Students. Advocating the students' wants and needs, he supervises social affairs, campus organizations, students' housing, campus security and the student health program. As his philosophy, Janzen explains, "I like to use a technique that allows me to deal with the students like members of my own personal family. Consistency and fairness are two very important aspects in student relations that must not be overlooked."

Another part of the Dean's duties has to do with testing, personnel records, and student counseling. In the line of counseling, Janzen strives for the students to be "part of the decision by being completely informed of the how's and why's of discipline."



Freda Johnson

DEAN OF WOMEN

As the only woman on the staff of deans, Freda Johnson, Dean of Women, provides counseling for all the young women of the campus. "I find it very easy to relate to the girls through remembering my own personal experiences," says Dean Johnson, "and using them as a philosophy to enjoy helping them."

Working with testing programs, freshman orientation, women's fraternities (sororities), and campus housing for women are a few of Dean Johnson's primary responsibilities. As a total reward, the Dean says, "I love for former students to return, as this gives me the opportunity to view their progress and achievements in the world."



Lee Ash

DEAN OF MEN

"This is a fantastic group of students here at Southwestern, and I would personally compare them with any other group in the nation," says Lee Ash, Dean of Men. He supervises the active young men of the campus, while his interests lie in the areas of the campus fraternities, freshman orientation, men's housing, and organizations on campus.

"As the Dean of Men," says Dean Ash, "I would like to try to project the type of attitude that would provide the students with a good feeling about Southwestern."

Registrar

The little-heralded Registrar's Office is the heart of record-keeping for the Southwestern student. Here are kept a transcript of grades (for better or worse!), permanent admission

information, ACT scores, and current enrollment information. Assisted by the most up-to-date technology, Registrar Bill Wilmeth and his staff direct the chaos of enrollment

and subsequent drops and adds. From here also come the all-important graduation check and the final certification that the student has met all degree requirements.



Bill Wilmeth

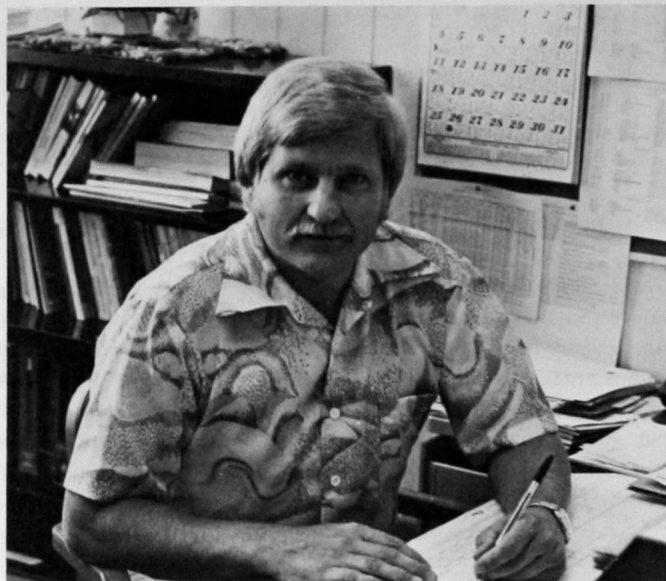

Harold Jackson

Student Aids

A friend in need . . . Many students feel that way about the Student Aids Department on the campus. Through this office thousands of dollars are funneled every semester into the hands of students with financial needs. Director Warren Wilson and his staff maintain records and direct student employment; administer loans, grants and scholarships; and stage the annual Southwestern Interscholastic Meet, better known as the SWIM contest.



Warren Wilson



David Gwinn

Instructional Media

Instructional Media Director, David Gwinn, has developed a storehouse of materials to assist in classroom instruction. This audio-visual equipment is maintained for use throughout the campus. This office also oversees a film rental library for use by area public school teachers.

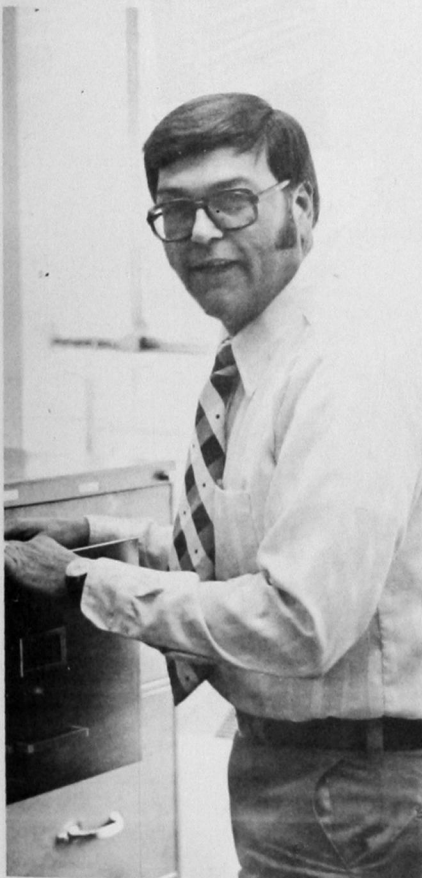

Cliff Camden

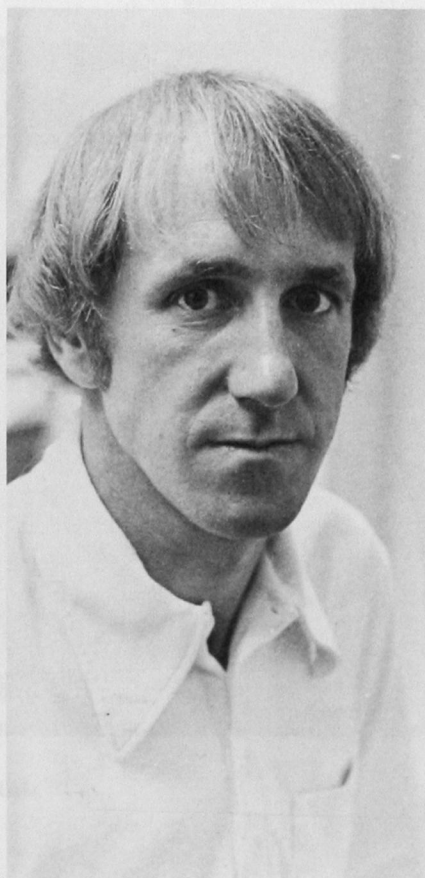

John Francis

Business Office

Known best to students as the place "where they take your money," the Business Office also keeps detailed financial records required for an institution like Southwestern. Business Manager Cliff Camden and his staff serve as watchdogs to see that the institution gets the most for every dollar spent — which, of course, is an indirect way of looking out for the best interests of students.

Public Relations

Gathering a kaleidoscope of information concerning every aspect of Southwestern and reporting it to the entire state and many parts of the nation is no easy task. But Jack Shelton, Director of Public Relations, and his staff do just that.

Shelton writes and reports all that happens at Southwestern and also supervises all printing, including flyers, school pamphlets, and the school newspaper.

The Public Relations office is a vital part of the school. Many PR stories can be found in a single issue of the paper.

Gathering all sports information for PR is Chuck Cole.

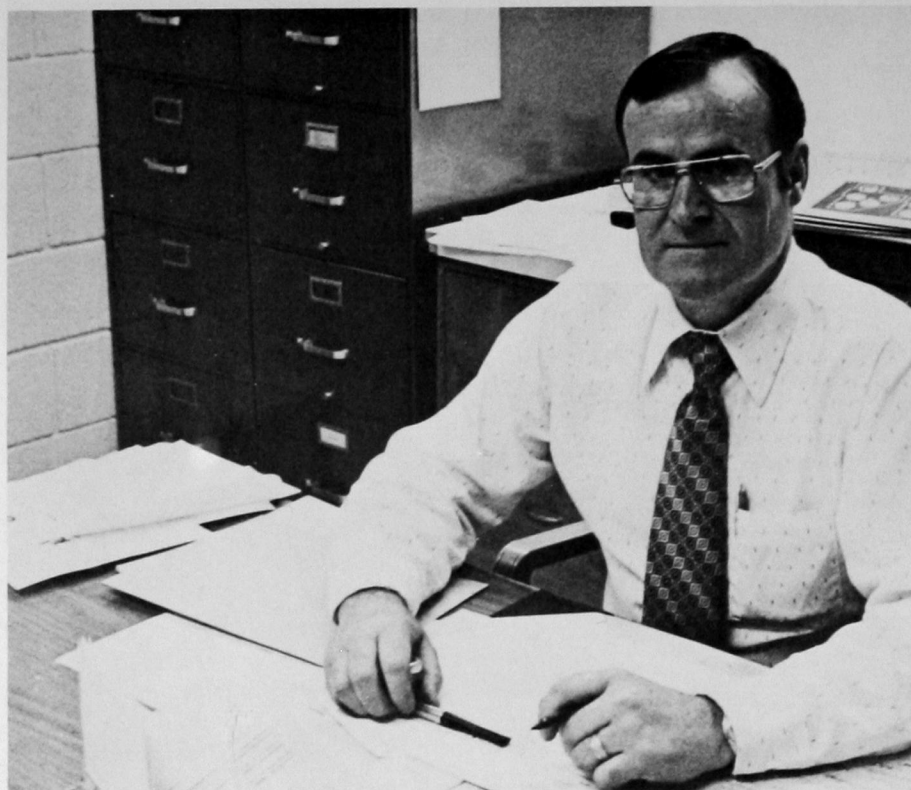

Jack Shelton

Placement

Director of Placement, Mark Mouse, keeps abreast of job opportunities in order to help Southwestern graduates find suitable employment. His is a dual responsibility, as he also directs the High School and College Relations program, which is Southwestern's recruiting effort.



Mark Mouse

Campus Police

Furnishing protection for Southwestern students and faculty is the Campus Police Department. This is a three-man operation

which provides security not only for state property but also for personal belongings of

students. Southwestern's Chief of Police is Paul Johnson.



Paul Johnson, Chief



Laurence Worley



Donnie Evans

Health Services Center

For those students who find themselves with a "stuffed up" nose, indigestion, or other minor ailments, Nurse Francis Sill stands ready to provide first-rate medical assistance. She is also apt to give a cheerful word of encouragement and, if it is needed, a note to explain any class absence resulting from a student's illness.



Francis Sill



Max White



H. R. Gandy

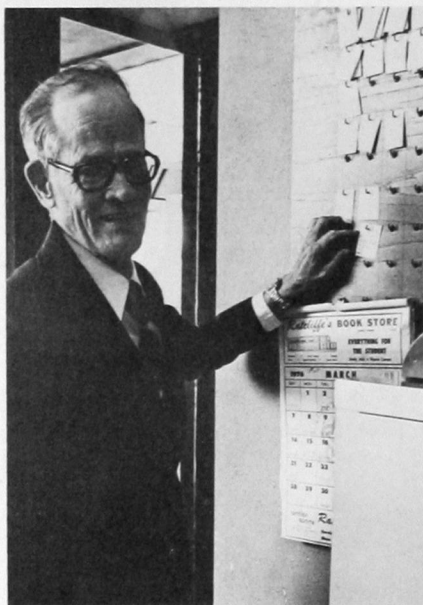

Virgil Downing



Student Center

In what building on campus do half of the students eat their meals? In what building on campus do many of the after-hour get-togethers take place? Where do most students, faculty and visitors alike, meet for a cup of coffee, a soft drink or a quick hamburger? The

answer is, of course, the Memorial Student Center. Student Center Manager, Virgil Downing is the man who watches over the whole operation. H. R. Gandy sees that the snack bar has plenty of munchy stuff. And, Max White, Food Services Director, beats his

head against the wall every day trying to figure out how to provide students with nutritious meals. Wouldn't it be sad if the only place at Southwestern to meet other people was the classroom?



Library staff members include: SEATED: Carolyn Arnold, Sheila Hoke, Meredith Solomon, Marinelle Harris. STANDING: Jeff Hurt, Charles Ingram and George Alsbach.

Library

A familiar place to many students is the Al Harris Library. Headed by Sheila Hoke, the capable library staff assists students and faculty in fully utilizing the available material. The staff keeps track of approximately 170,000 hardbound books, countless periodicals and microforms.



Sheila Hoke

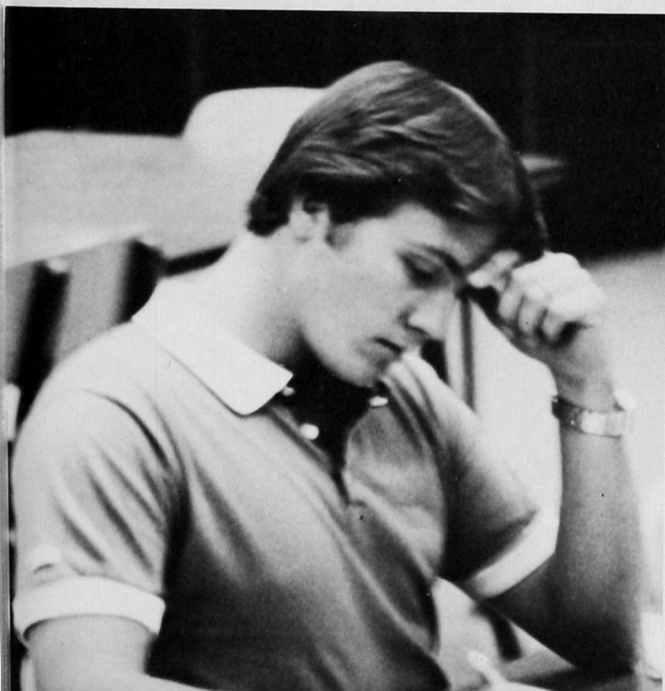

Dorm Parents

A seldom acknowledged group at Southwestern are the dorm parents. Performing the duties of counselor, parent, nurse and friend, the dorm parents successfully ride herd on the residents of the various dorms.

Dorm parents and their respective dorms are: Sam and Susie Snead, Rogers; Wayne and Frankie Rickman, Oklahoma; Georgeann and Bruce Kuettel, Stewart; Billy and Kelly Ryan, Jefferson; Sandra and David Tate, Parker; Dan and Darla Anderson, Neff.



Sam and Susie Snead



Wayne and Frankie Rickman



Georgeann and Bruce Kuettel

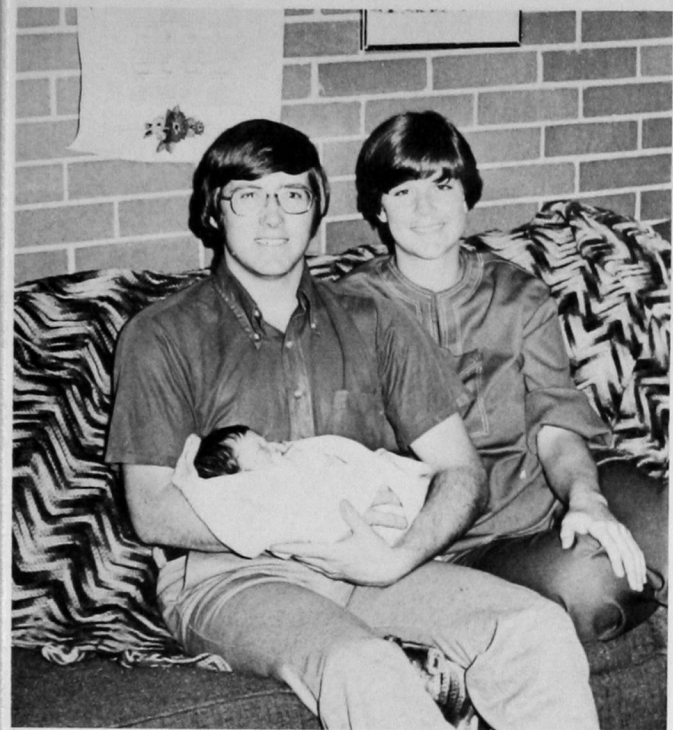

Billy, Kelly and Brian Ryan

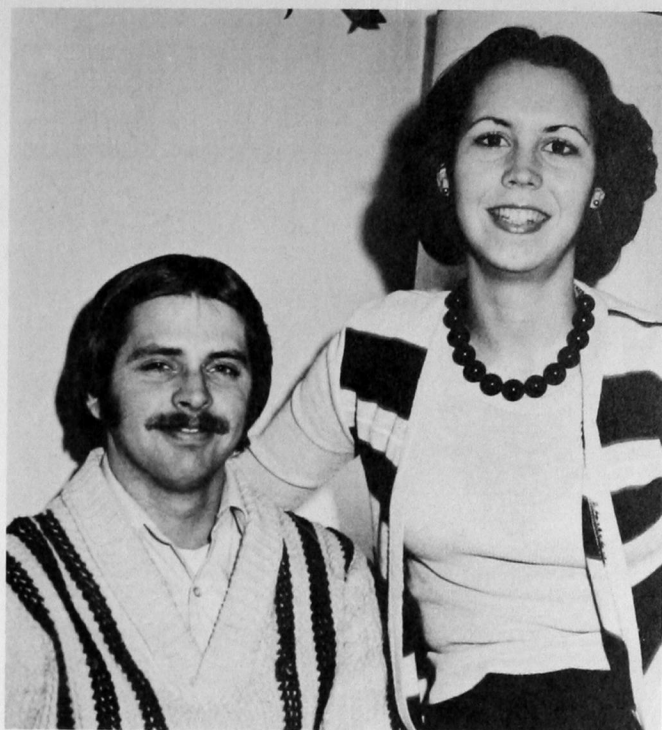

Sandra and David Tate

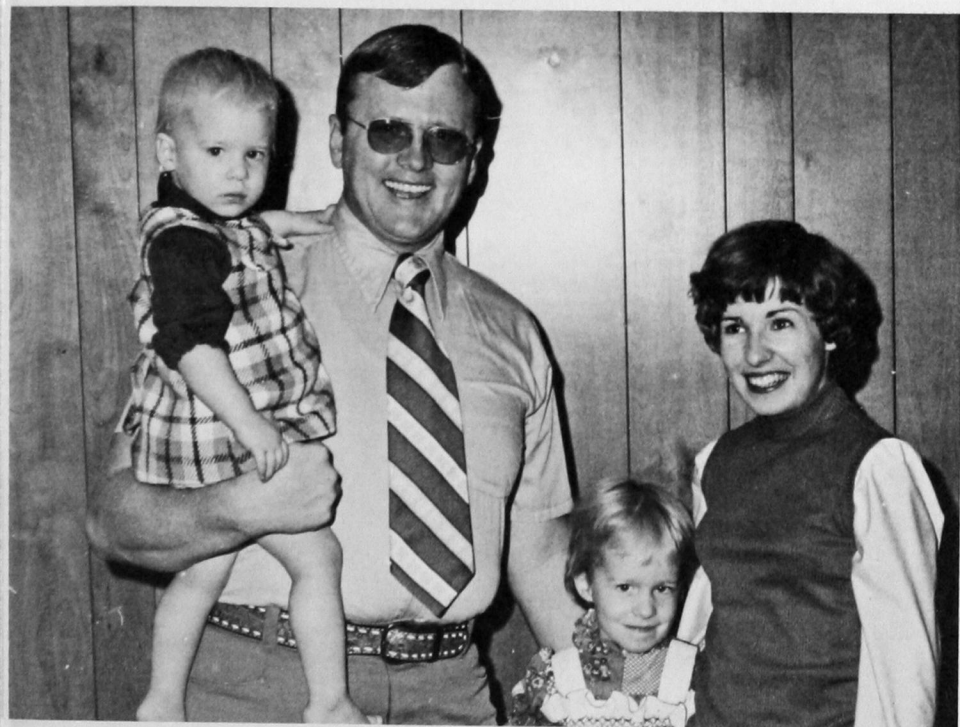

Dan, Darla, Karma Lee and Tamigene Anderson

School of Pharmacy

The School of Pharmacy continues its revolutionary curricular changes as pharmacy education and the profession of pharmacy move toward a more active role in patient care.

In addition to the traditional departments of pharmaceutics, medicinal chemistry, physiology-pathology, pharmacology, pharmacognosy, and pharmacy administration, the relatively new department of clinical pharmacy continues to assume an increasingly important role in pharmacy education. Five faculty members devote their full time to this expanding instructional area, assisted by faculty personnel from all other departments of the School who find an increasing portion of their work load involved in clinical instruction. In addition, more than fifty volunteer physicians, pharmacists, and other health professionals holding appointments as adjunct faculty members are actively involved in this department's offerings.

The School of Pharmacy is a state-wide educational activity, through affiliation agreements with a number of progressive private hospitals, the U. S. P. H. S. Indian Health Service Hospitals of Oklahoma, selected community pharmacies and skilled nursing facilities, all of which serve as clinical instructional laboratories for our students.

The more traditional academic offerings of the School of Pharmacy have also been modified and revised to more adequately prepare students for a more active and positive role in patient care.

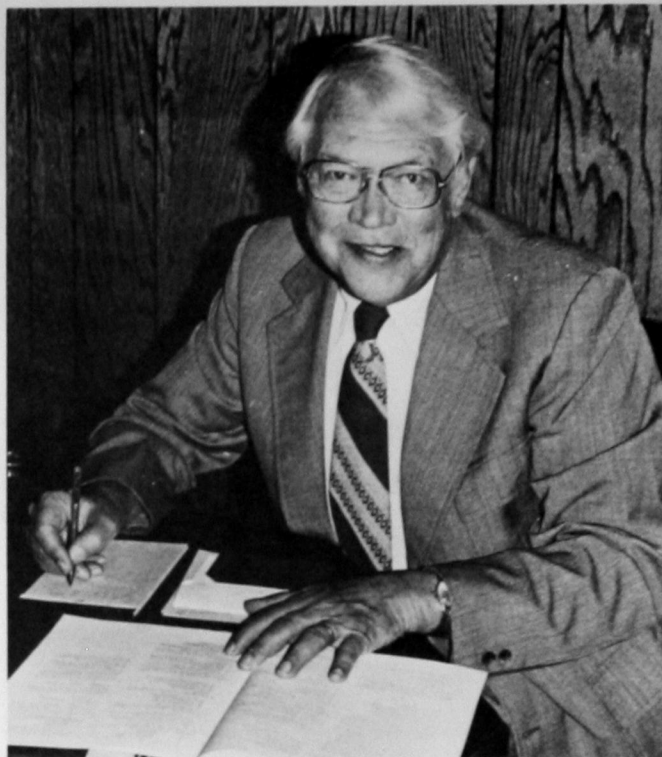

Walter L. Dickison



ADMINISTRATION AND STAFF: FRONT ROW: Dr. Keller, Dr. Dickison, Dr. Timmons. BACK ROW: Mr. Williamson, Mr. Hamm, Mr. Christensen.

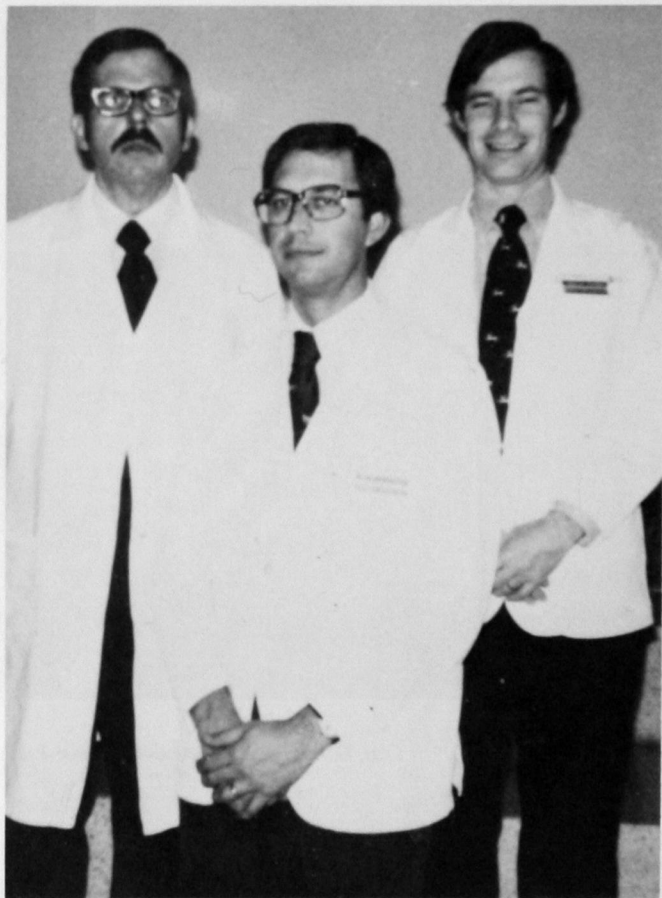

DEPARTMENT OF CLINICAL PHARMACY: Dr. Keller, Dr. Nithman, Mr. Evans.



DIVISION OF PHARMACOLOGY AND PHYSIOLOGY: Mr. Suttle, Dr. Taber, Dr. Coates, Dr. Timmons, Dr. Clark, Mr. Weber.



DEPARTMENT OF HEALTH CARE ADMINISTRATION: FRONT ROW: Dr. Scruggs, Dr. Keller, Mr. Christensen. BACK ROW: Mr. Wehde, Mrs. Young, Mr. Ralph, Dr. French.



Johnnie Faye Thomas, Secretary



DEPARTMENT OF PHARMACEUTICS: FRONT ROW: Dr. Javidan, Dr. Reichmann, Dr. Keller, Dr. Waggoner. BACK ROW: Mr. Jones, Mr. Pray, Mrs. Morris, Dr. King, Mrs. Wilkinson.



DIVISION OF MEDICINAL CHEMISTRY AND PHARMACOGNOSY: Dr. Ortega, Dr. Ulrich, Dr. Huerta, Mr. Philips, Dr. Juneau, Mr. Foster.

Art

The Art Department at Southwestern offers 28 different courses dealing with various phases of art. The department includes facilities for classes in ceramics, graphics, sculpture and painting.

The aims of the Art Department under the guidance of Chairman Richard Taflinger are four-fold: to provide the general education in art needed by students to develop a consciousness of art as a part of life, to enrich the general education program, to train teachers to teach art in the public schools, to encourage the development of artists for the commercial field. The department has programs designed to meet each of these aims.

Commercial art is primarily the application of skills, knowledge and abilities learned in foundation art courses toward the resolution of communication challenges of the various media. A broad foundation of general art courses emphasizing realistic assignments will better prepare the student to step from a learning situation to an earning situation.

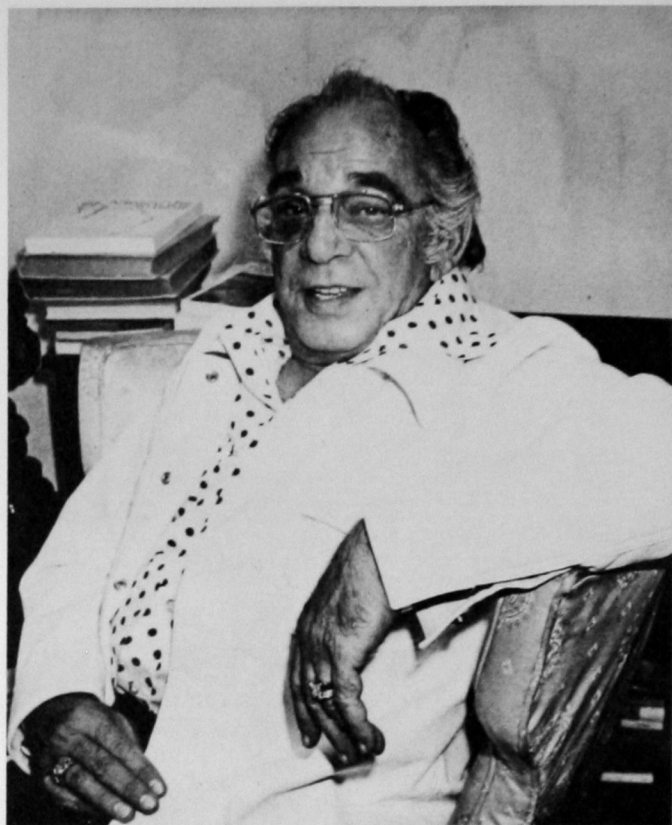

Richard Taflinger



Art Department Faculty members include: FRONT ROW: LeRoy Schultz. SECOND ROW, left to right: R. Park Lang, Denny Carley, Montee Hoke, Richard Taflinger, Warren Waggoner and James Terrell.

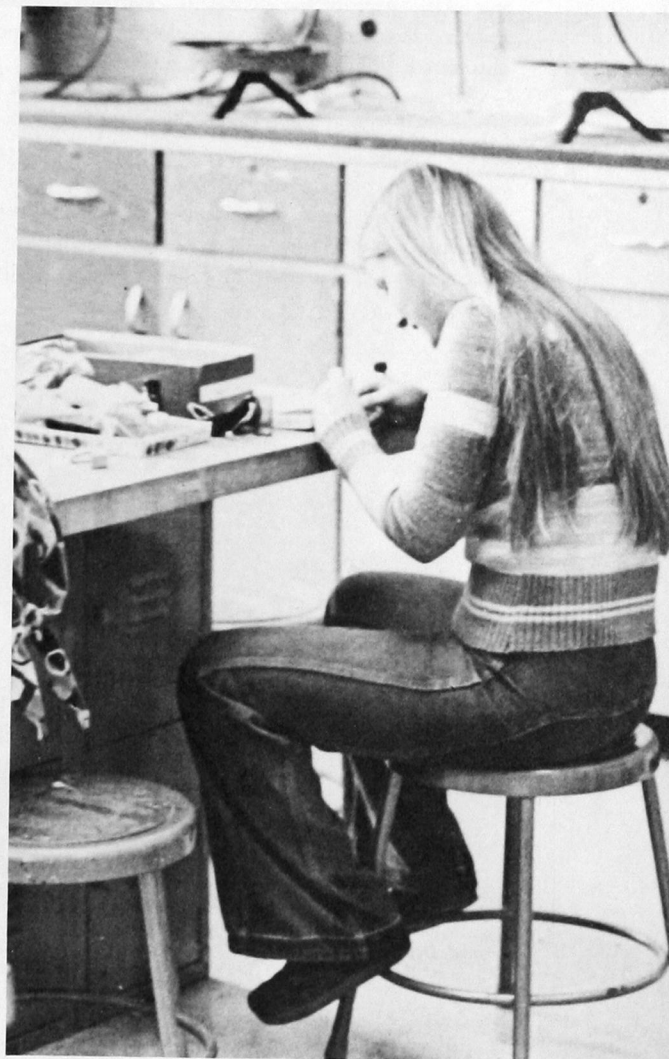
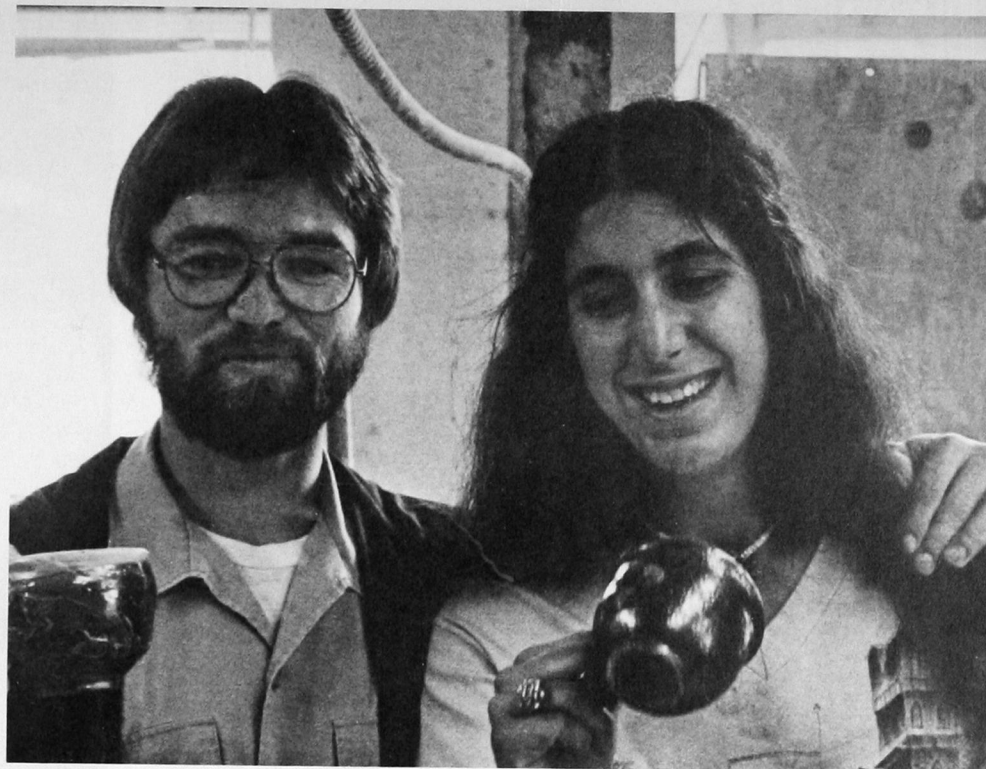

Biology Department

The very essence of life is being studied by students who attend classes at Southwestern's Biology Department. Each course offered in the biological (life) sciences can open a multitude of doors to scientific processes taking place every day.

Individuals may delve into various studies of life and living things in the area of biological concepts. In this introductory course, students learn about the basic functions and materials of all living substances.

More detailed studies are offered in courses on plant life (botany) and on the behavior and characteristics of animals (zoology). As more advanced biological studies are explored, students encounter genetics, microbiology, physiology, ecology, and biochemistry.

Career opportunities for biological sciences majors are unlimited in professional biology fields and in the Allied Health Professions (medical technology, administration of allied health services, medical record administration, and nursing, to name a few).

Every minute that passes can unveil a new biological discovery to aid the living. Never will everything be known about life, but we can continue searching and striving to learn more about life, ourselves and our environment.



Department head, James Lovell assists a student.



Biology Department faculty members are from left to right: Buena Ballard, Roy Dick, Gary Wolgamott, Mark Cox, Marion Schuld, Harry Henson, Allen Badgett, W. D. Jett, Harold Cole, Ron Segal, Faye Kelln, Robert Lynn, James Lowell, Dennis Messmer, and Tom Gray.

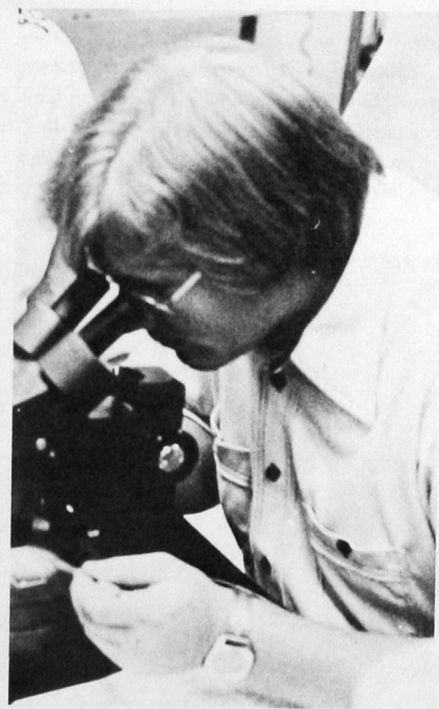
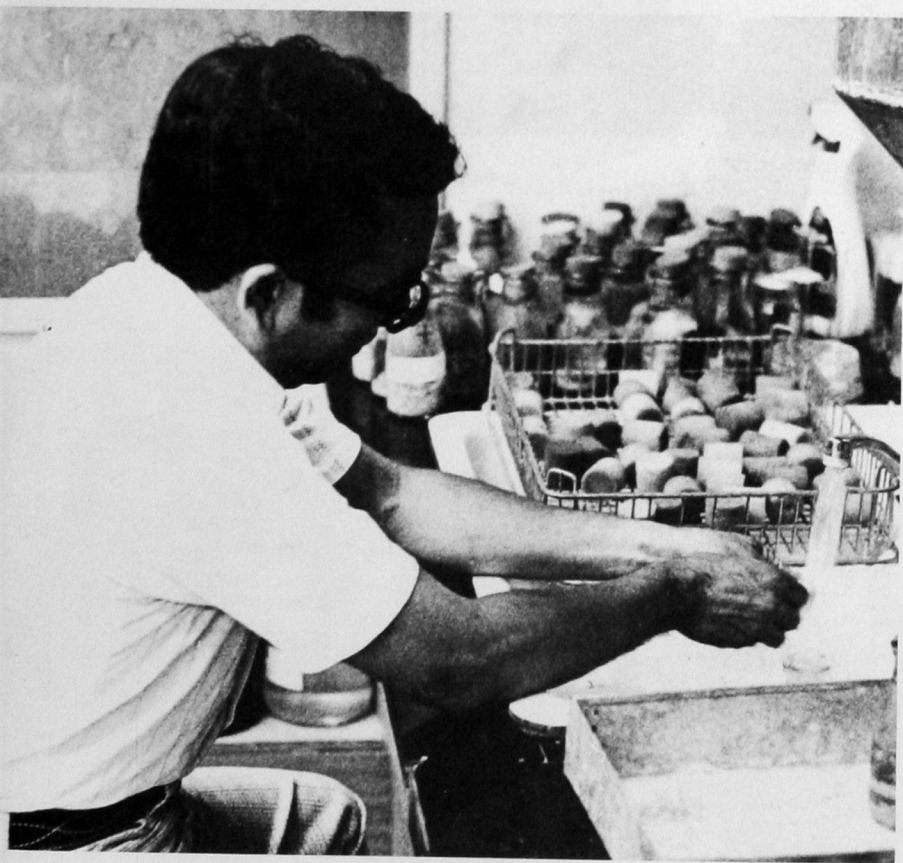
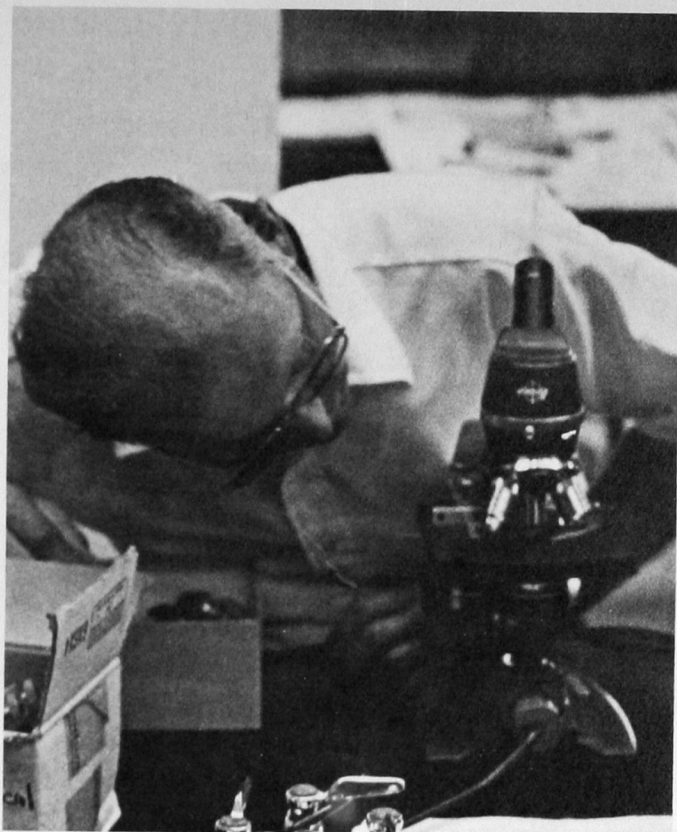
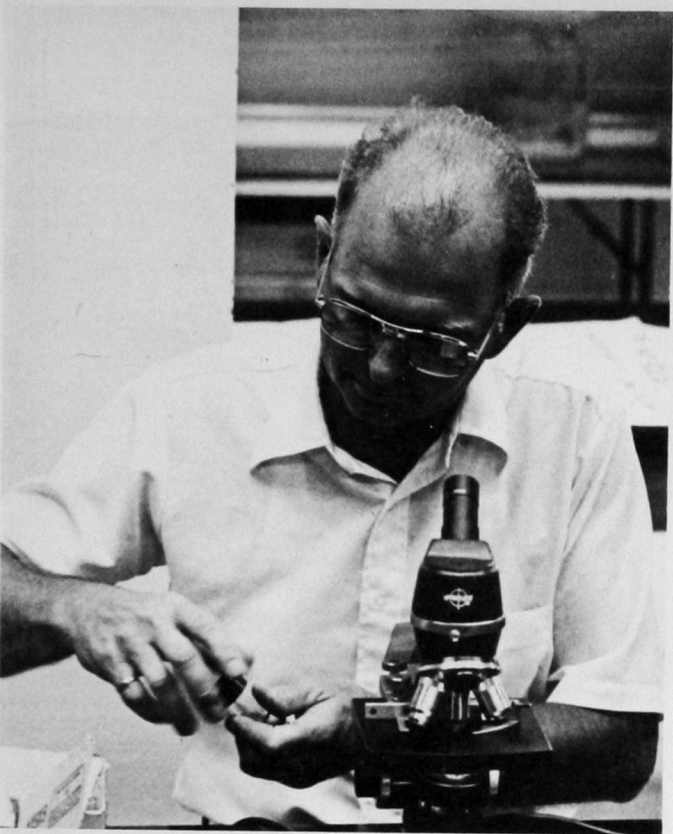

Business Department

Dr. Roger Egerton is the new head of the Business Department.

He has several years teaching experience and active participation in the Business Department.

Business classes include Accounting, Economics, Finance, Law, Marketing, Management, Office Machines, Teachers Education and also a forty-hour short course.

Several clubs stem from this department — Phi Beta Lambda, Accounting Club, Econ Club, Marketing Club, Management Club, and Secretarial Club.

Graduates of Southwestern's Business Department are everywhere in the United States, holding both public and private offices.

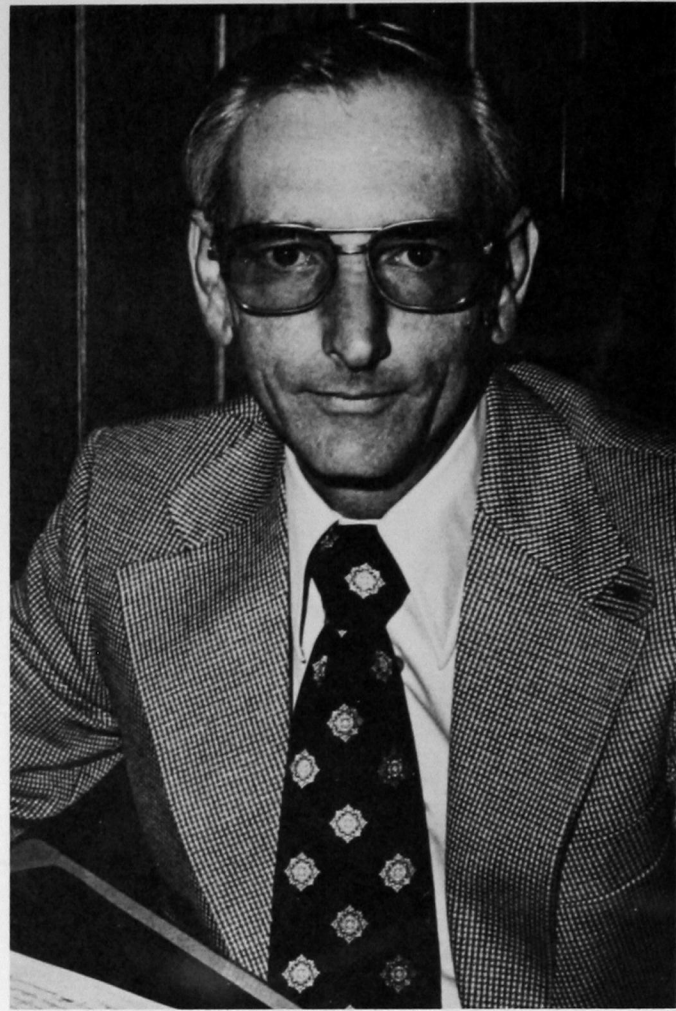

Roger Egerton, Department Head



Business Department members include: FRONT ROW: Dr. Robertson, Denise Cox, Dr. Gaber. ROW TWO: Dr. Hunley, Dr. Hansen, Dr. Page. ROW THREE: Mr. Uhland, Mr. Fraley, Dr. Nowka. ROW FOUR: Mr. Crall, Dr. Barnett, Dr. Foster. ROW FIVE: Dr. Gabriel, Mr. Johnson, Mr. Horsburgh. BACK ROW: Dr. McKellips, Mr. Russell, Dr. Egerton, Dr. Raleigh.



Dr. Raleigh assists students with adding machine calculation.

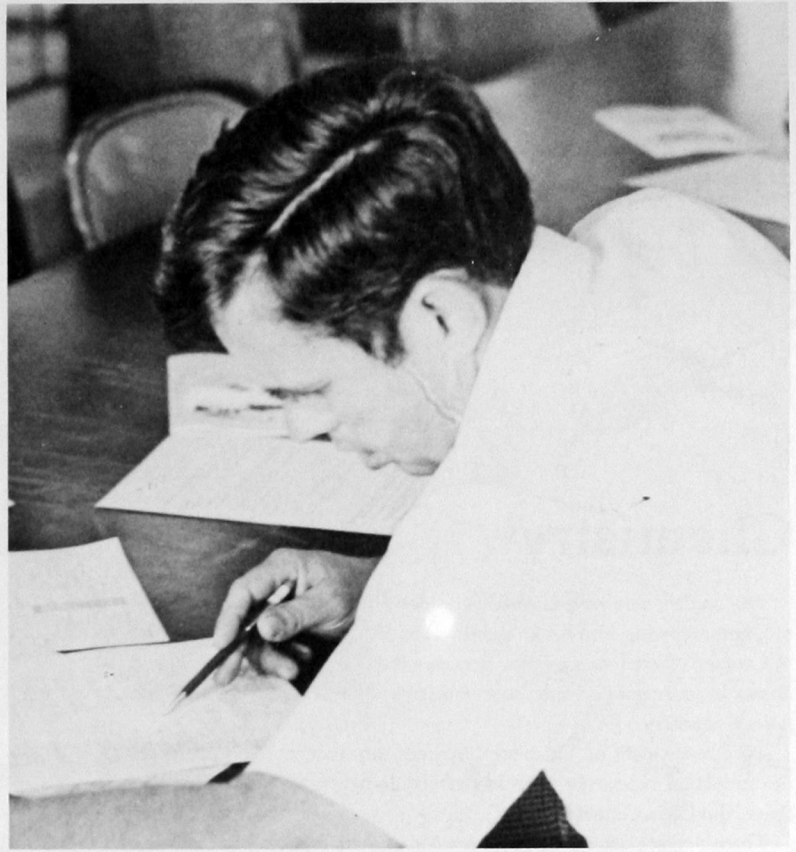

Providing guidance during enrollment is Dr. Page.



Office machine students learn to develop adding machine skills.

Chemistry

The student studying Chemistry at Southwestern finds an enriched program preparing him for an industrial or professional career.

Courses offered range from general chemistry to more specialized classes in inorganic, organic, biochemistry, physical chemistry and analytical chemistry.

The Department of Chemistry provides the student with opportunities for actual experience with modern equipment such as NMR, Mass Spect, and Ultra-Centrifuge.

Three degrees are offered, a Bachelor of Arts and two Bachelor of Science degrees.



Donald Hamm, Department Head



Members of the Chemistry Department include: FRONT ROW: Bobby Gunter, Rolan Decker, Harold White, Harlan Frame, Stuart Burchett, Allen Lane. BACK ROW: G. E. Castleberry, M. C. Weber, Talbert Brown, Donald Hertzler, Dan Dill, Ed Neparko.



Faculty member, Rolan Decker, charcoals hamburgers at a department sponsored picnic for Chemistry students.

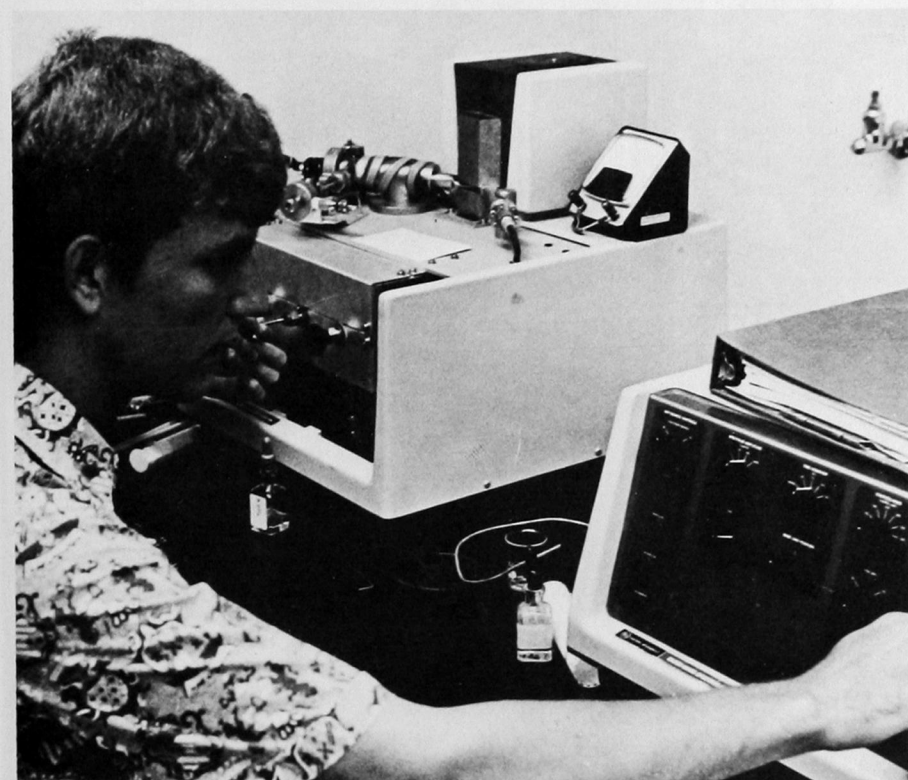
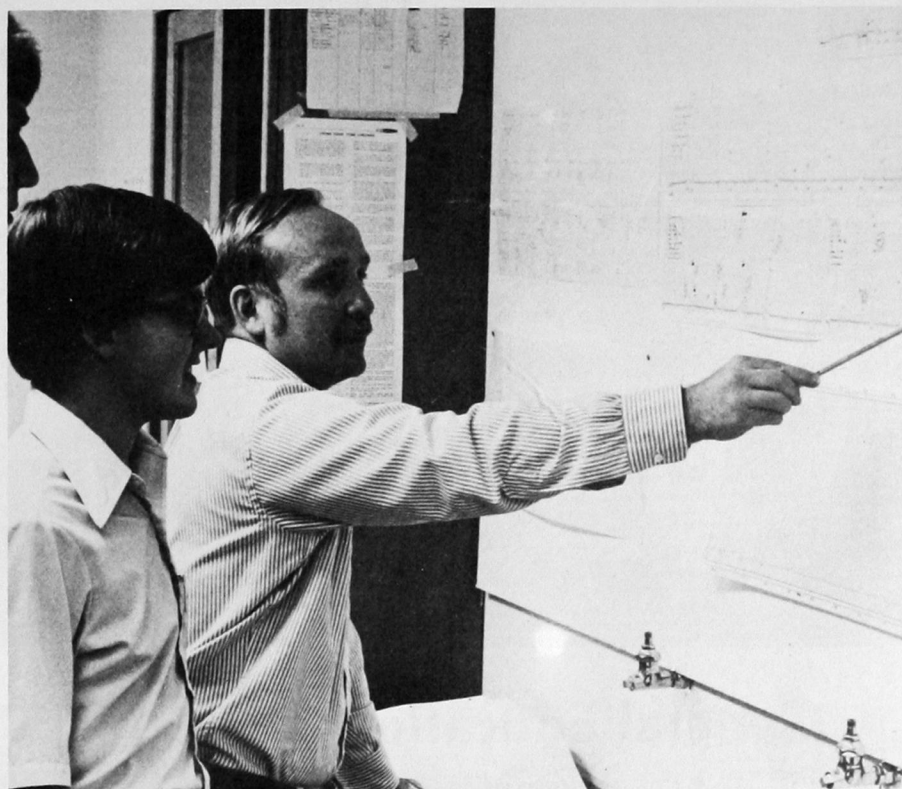



General Education

General Education at Southwestern Oklahoma State University acknowledges this society as having the kind of knowledge capable of laying the foundation of our civilization. It also recognized the university as a future reference to turn to for available information in generations to come.

The General Education program at SWOSU directs attention to enlarging the perspective of the student, to supply him with an understanding of his chosen specialty, his cultural heritage, and to provide an opportunity that will develop the necessary skills which will aid him in later study and expression.

The program is comprised of five categories: Basic skills and communications, knowledge of man as a social and intellectual being and his place in contemporary civilization, appreciation of man's scientific heritage, enhancement of one's awareness and perspective in creative arts and activities, and development of attitudes to add dignity and meaning to one's own personal life.

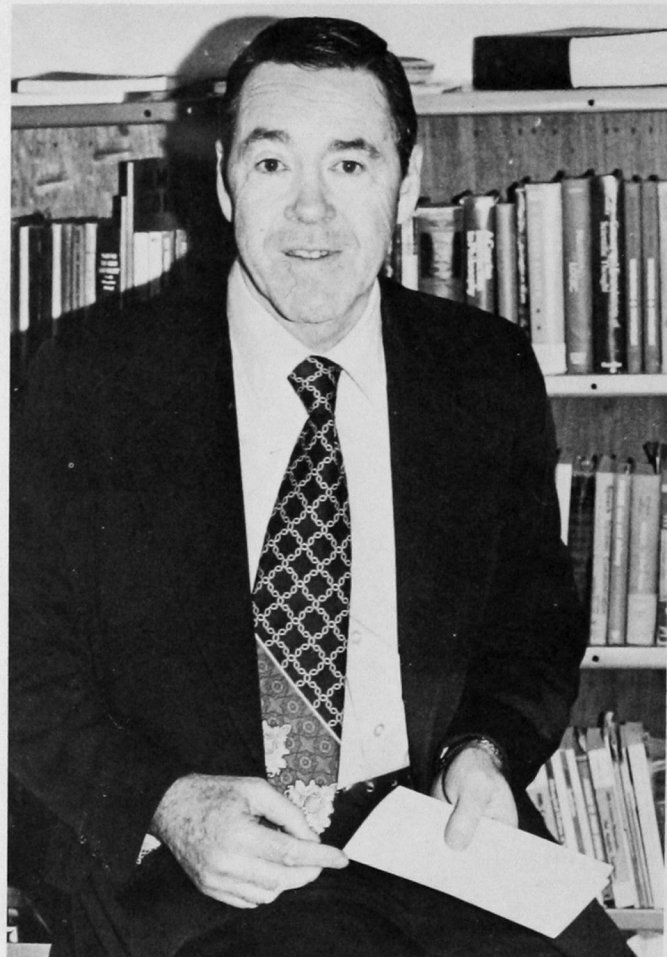

Jim Sill

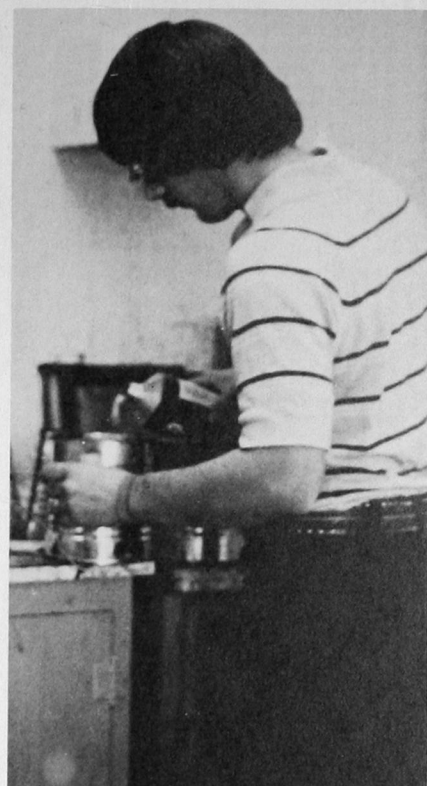

Members of the General Education Committee are: FRONT ROW: Dr. Griffin, Dr. Egerton, Terri House, Dr. Dick, Dr. Ballard. SECOND ROW: Dr. Clark, Dr. Fiegel, Dr. Reimer, Ken Rose, Dr. Budde. THIRD ROW: Billy King, Art Carley, Dr. Brown, Dr. Sill, Dr. Armoudian.



FIRST ROW: L. J. Van Horn, David Offord, Lin Murdock, Otis Delaporte. SECOND ROW: Charles Hundley, Jim Thomas, Diane Busch, Cecil Devine, George Houser. THIRD ROW: Ken Rose, Bob Mazie, Laura Switzer, Ted Thomas and Ernestine Wright.

Health, Physical Ed. and Recreation

A three-fold plan is set up to enhance the Physical Education department. Under this plan, students are prepared to promote health and physical fitness; in teaching, outside activities and in their own lives.

Dr. L. J. Van Horn is the head of the HPE and R program. Under his guidance, students are able to take courses ranging from sailing and canoeing to kinesiology.

Again this year there was a trip to Red River over spring break where students could ski for credit. Reports from last year's excursion raised the number of participants on this year's outing.



L. J. Van Horn

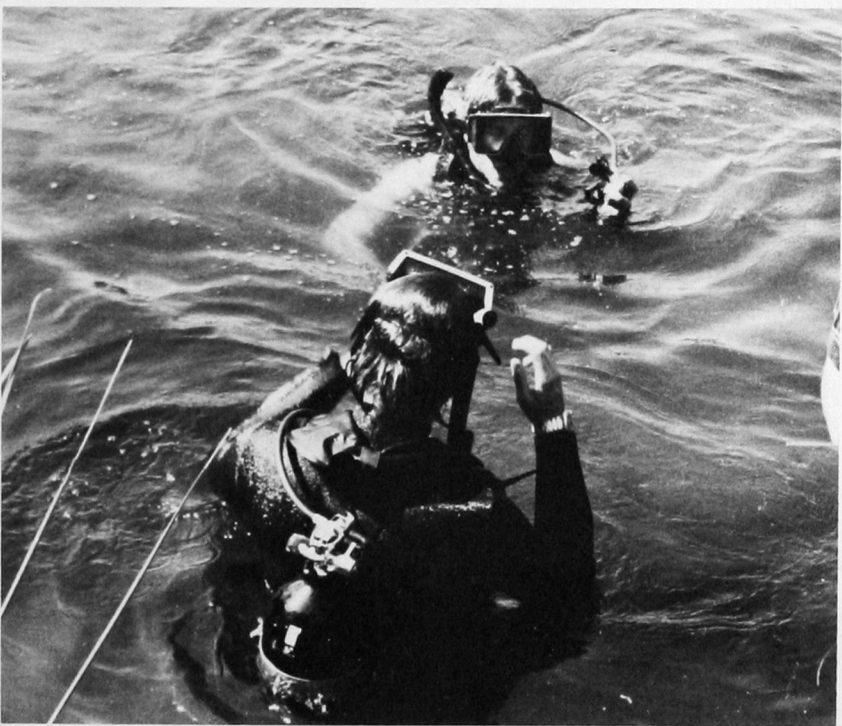

Home Economics

To many people a first glance at the Home Economics Department of Southwestern merely represents preparing food and clothing. But it means much more than this as a closer examination of the two words (Home Economics) exemplify.

Home economics takes on a much broader range of activities than simply knowing how to prepare food and clothing. The college graduate who has a degree in Home Ec. is specialized in the business aspects of running a household. She also has a ready knowledge of child care and guidance.

Home Economics has long been an essential part of life for a housewife, as well as for the career woman. At Southwestern there is a wide variety of classes constructed for a student majoring in Home Ec. Included in the specialized areas are clothing and textiles, foods and nutrition, family relations and child development, housing and equipment.

Facilities for the Home Ec. students have been extended over the past years. These facilities enable the students to increase their knowledge in the field.



Helen Brown, Chairman



The Home Economics Department includes from left to right: Virginia Dick, Keren Miller, Janis Lovell, Helen Brown and Bessie Fiegel.

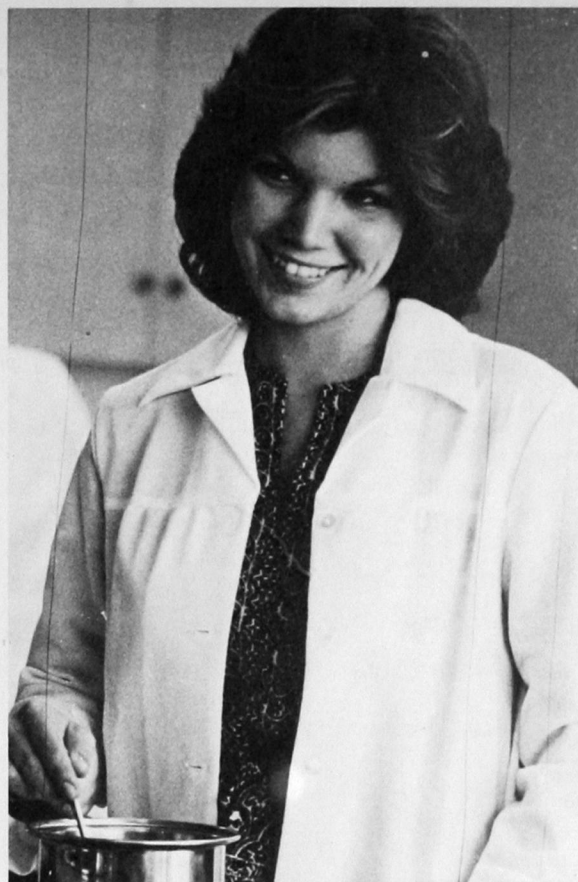

Industrial Arts Department

Under the direction of Dr. James Griffin, the Industrial Arts Department has managed to sustain a very functional program at Southwest-ern.

Among the courses offered in Industrial Arts are woodwork, drafting, metalwork, and electronics.

The department offers Bachelor of Science degrees in Liberal Arts and Teachers Education, as well as a Major-Minor degree and a Master's in Teacher Education.

A degree in Industrial Education can lead to numerous job opportunities such as junior high and high school teaching, teaching in hospitals, physical therapy, and engineering and drafting.

The staff of this department has proven successful in producing many talented teachers and professionals and is looking forward to the same measure of success in the future.



Department head, James Griffin



Industrial Arts faculty: Arthur Raley, Richard Baugher, James Griffin, Grant Hendrix, G. B. Stotts, Don Mitchell.

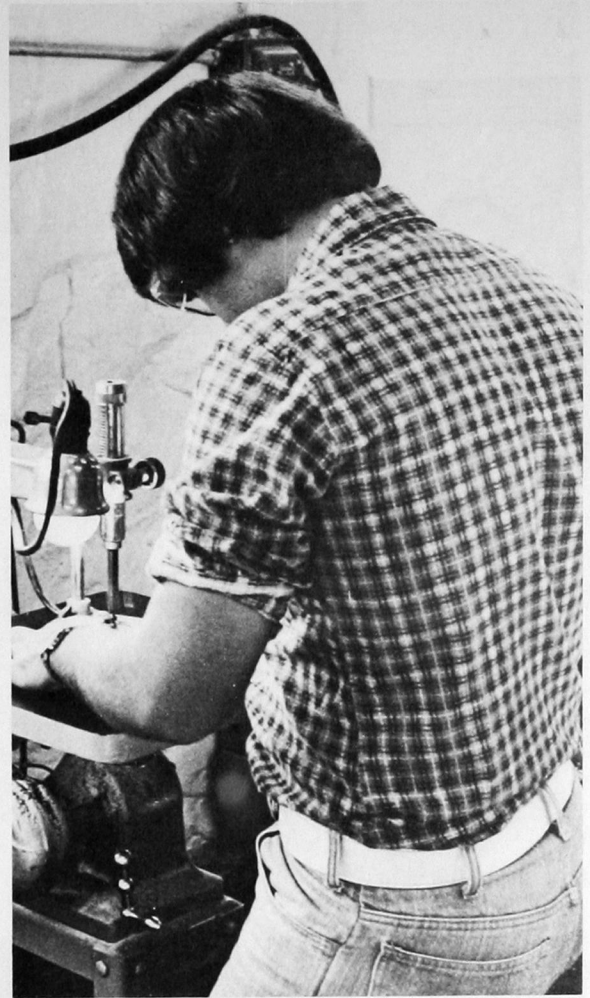

Language Arts

Department Head Eugene Hughes and the faculty in the Language Arts Department play not one, but many roles for Southwestern students. Students majoring in English study grammar, literature, writing and a foreign language. Or, a student can choose a combined speech and theater major, taking courses in basic theater techniques and concepts along with specialized courses in speech. Journalism courses offer students the opportunity to develop reporting and editing skills while gaining practical experience working on the campus newspaper and the university yearbook. Last, but certainly not least, is the vital function of teaching all Southwestern's students basic communication skills necessary to achieve in today's complex society.



Eugene Hughes, Department Head



Language Arts Department members include: FIRST ROW: Robert Sam Lackey, Anna Laura Smith, George Hejna, Lillian H. Thomas, Clarence Sturm, Richard Wilson. SECOND ROW: Eleanor Waggoner, Bernice Delaney, Mona Jean Suter, Irene Rowlett, Ted Pyle, Claude Kezer. THIRD ROW: Jack Shaw, Joanna Roper, Jerry Nye, William Swanson, John McCoy, Elsie Lang. FOURTH ROW: Lois Fisher, Delenna Williams, Leroy Thomas, Constant Hood, Eugene Hughes.

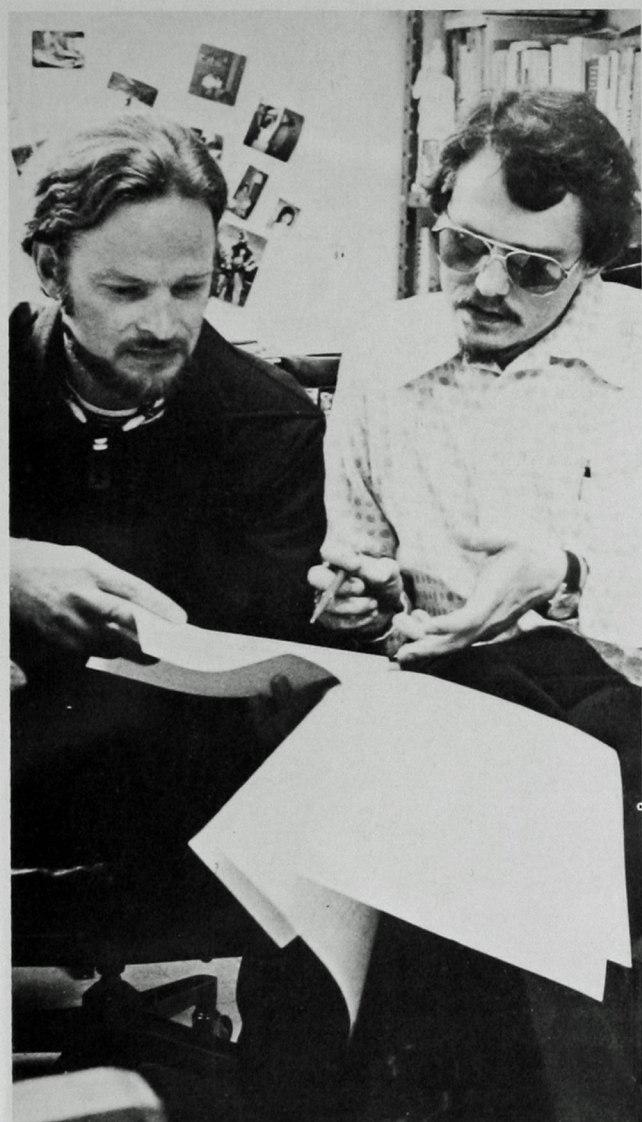

Mathematics

The Department of Mathematics and Computer Science provides career education for those interested in the teaching profession, science oriented industries, and any business utilizing computers. Mathematics is both a language and a tool, and the computer has provided the means to make mathematics a desirable and useful approach to research in almost every area of intellectual endeavor.

The Mathematics Department offers two major programs. One is designed to prepare professional mathematicians leading to a Bachelor of Science. The second leads to a Bachelor of Science in Education.

For students planning careers in the field of Computer Science, Southwestern offers a program of study leading to an academic minor. Two options for obtaining a Computer Science minor are offered. Students majoring in the sciences may obtain the required mathematics courses while pursuing their major fields, or students in Business and the Arts may take the required courses for a minor in Computer Science.

A well qualified staff under the direction of department head Raymond McKellips works to help each student develop his mathematical potential. The department also sponsors Math Club, Computer Club and Kappa Mu Epsilon.

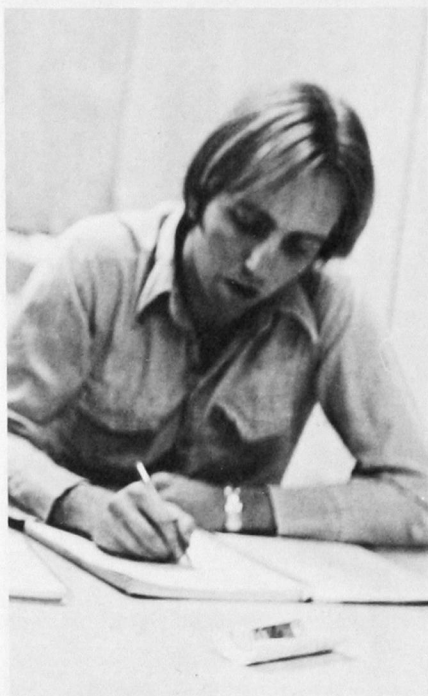
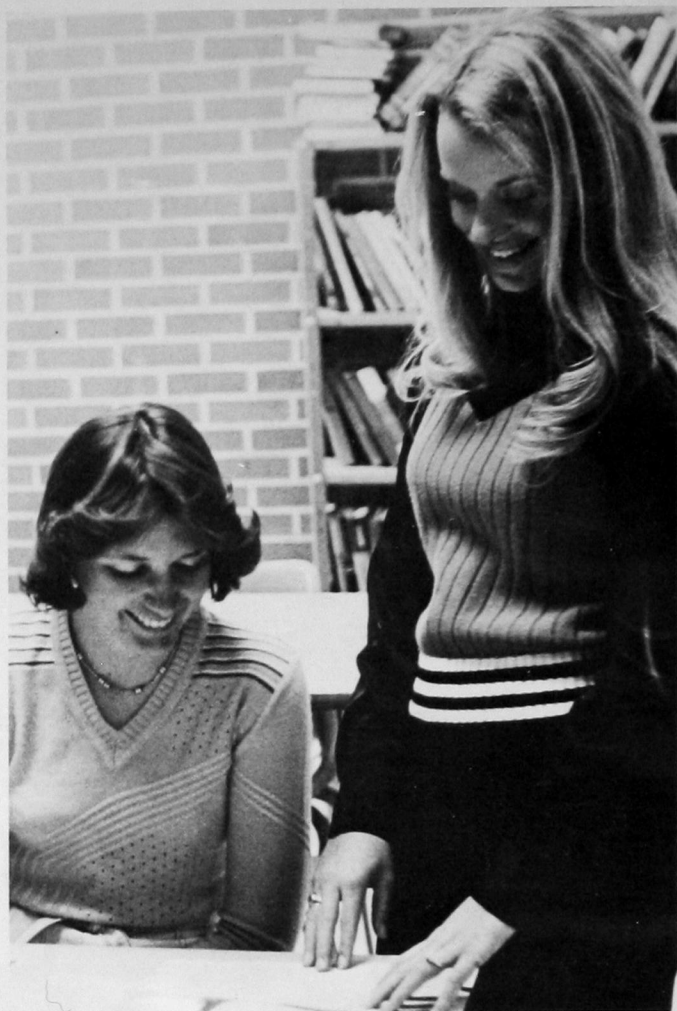



Department Head: Raymond McKellips



Left to right, FRONT ROW: Raymond McKellips, Rosalee Taylor, Dennis Reimer. SECOND ROW: George Atkins, Wayne Hayes, Kelvin Casebeer, Don Prock. BACK ROW: Gerald Church, David Taylor, Desmond Stack, Dan Williams, Robert Morris and Verlin Koper.

Military Science

The Military Science program at Southwestern has had a number of changes since its beginning in 1971. Col. Jode Wilson's retirement in January gave the leadership role to Lt. Col. Leon Thurgood.

New faculty members provided additional active training programs in hand-to-hand combat and reconnaissance training.

The first year student is introduced to the military customs and designs. Then, when given a basic knowledge of the military, the students learn about the role of the Army in society and its importance in the national defense. The second year's instruction will include the history of the American military, map reading, and tactics.

Junior level work begins the advanced leadership seminars and the advanced philosophy of tactics, which carries on through the senior year.

A member of the program has several outside activities coordinated with the class work, such as water survival training, rappelling, orienteering, and hand-to-hand combat. There are also social organizations, Scabbard and Blades fraternity and the Saberettes sorority; along with professional groups, Pershing Rifles and the Commandos, all of which help the student to be a leader and make him capable of performing well in today's Army.



Lt. Col. Leon Thurgood



FIRST ROW: Mrs. Shirley Whisenhunt, Maj. Donald Long, Col. Jode Wilson, SGM. Bobby Fisher, Mr. Bob Kloforn. SECOND ROW: Cpt. Roger Hershberger, MSG. Dallas Longstreath, Cpt. Valent Bernat, Cpt. Gene Williams and SSG. Glen McClure.



Col. Jode Wilson

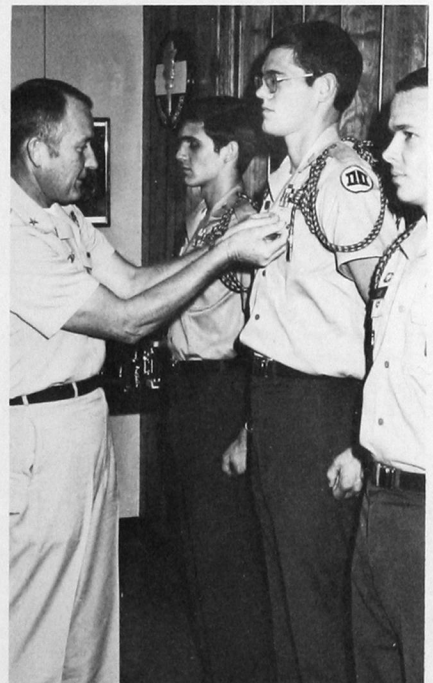
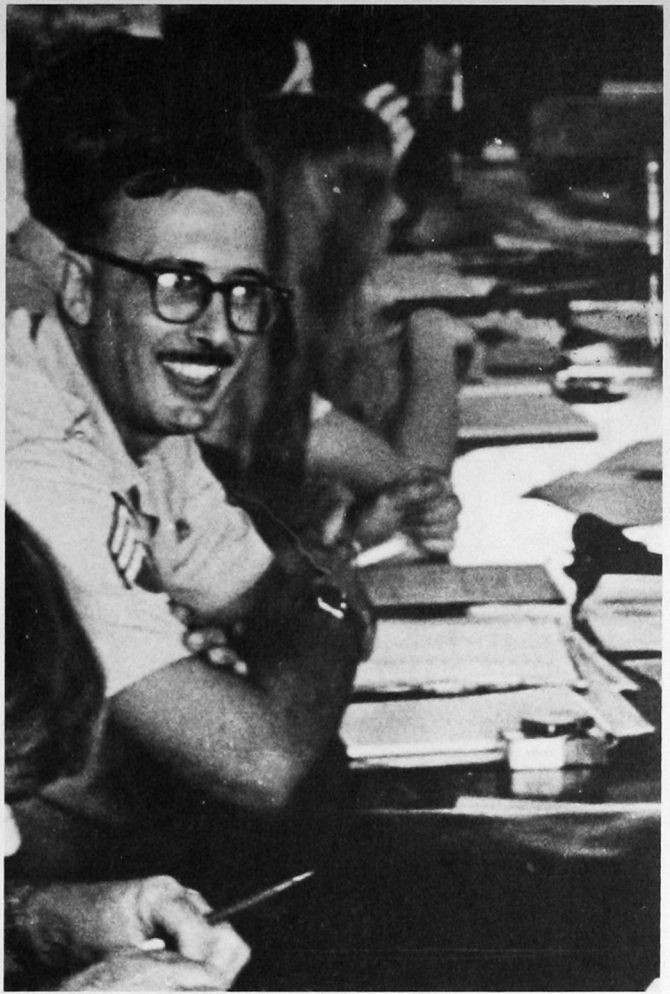

Brig. Gen. Childress awards Bruce Woolman, Harry Minns, and Gary Lee, for being #1 in their respective platoons.



The Music Department includes: FRONT ROW: Paula Price, Charles Chapman, Sheila Litsch, Linda Faye Casey. BACK ROW: Jeanine Miller, William Akers, Bob Chambers, Paul Fry, Ken Snyder, Dale Medders, Merle Taff, William Hull, Roger Jamison, James Breckenridge, John Casey, Ed Williams, and Chairman James Jurrens.

Music

The Music Department strives to meet the needs of the entire student body. Guitar and piano classes, performance groups, and introduction to music classes provide enjoyable musical experiences for all students. Department chairman, James Jurrens, and his faculty believe that music is no longer an extracurricular activity but a valid enrichment experience.



James Jurrens



Physics

The Physics Department under the direction of Dr. Benny Hill provides ample opportunities for the interested student.

Experiments are conducted in nuclear power, electrical forces and meteorology for the student to learn more about the world around him. The physics student explores electrocardiograms, light refraction and the energy crisis with the hope of making new discoveries for future use.

Physics department members are involved in building a better future for a society which looks forward to technology as a solution to its growing everyday problems.



Benny Hill, Department Head



Physics Department members include: Benny Hill, Ray Jones, Ed Green, Arthur Dudenhoeffer, Charles Rogers and Garabed Armoudian.

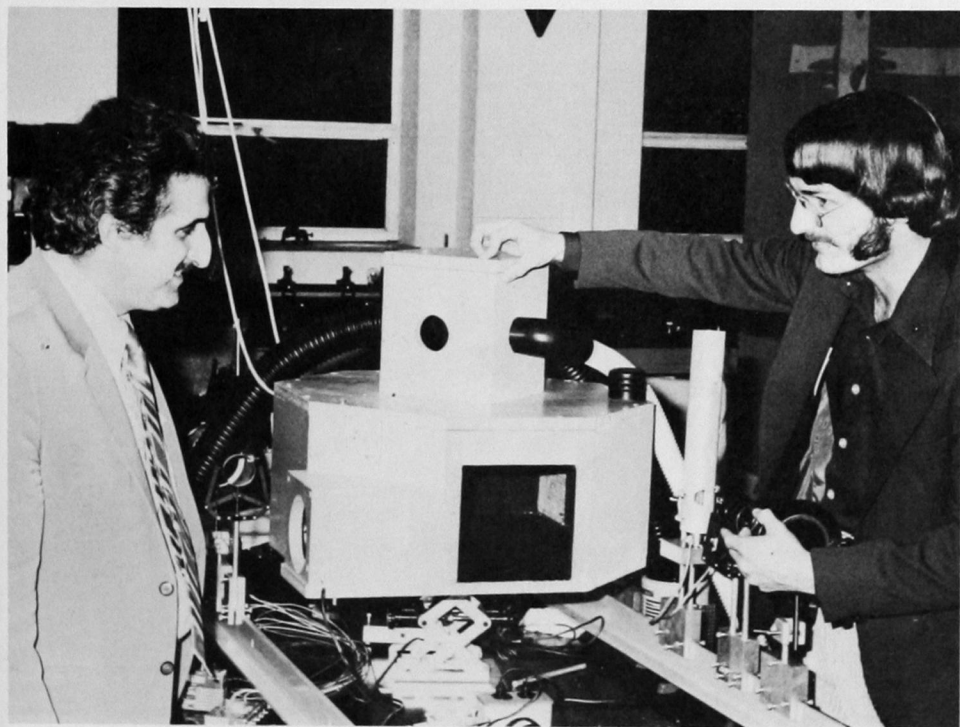
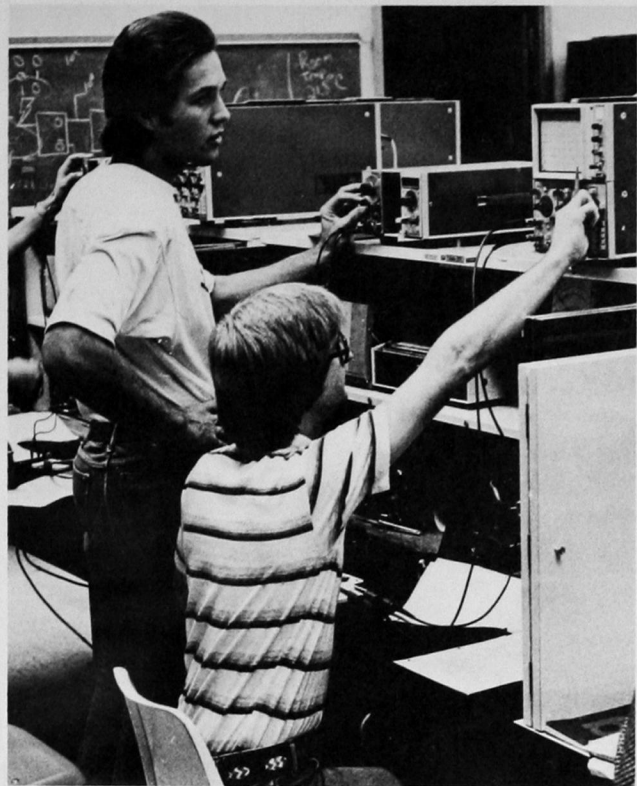

Social Sciences

One of the main tasks of the Social Science department is to help students better understand the basic problems confronting man, the nation and the world so that they might be contributing members in a democratic society. Classes to develop this understanding are offered in geography, history, political science and sociology.

Undergraduates become familiar with the Social Science department when they take the required geography, American History and American Government classes.

Students majoring in the Social Sciences take classes ranging in subject from Geography of Europe to Statistics for Social Sciences.



Clarence Petrowsky



Members of the Social Science department include: FIRST ROW: Robert Wininger, Kay Branson, David Wright, Wayne Ellinger. SECOND ROW: Alan Kosofsky, Henry Reynolds, Phillip Holley, David Ellenbrook, Danielle Taylor. THIRD ROW: Melvin Fiegel, Gary Moulton, Robin Montgomery, Lee Jones, Harold Kerbo. FOURTH ROW: Edward Rolison, Joe Hubbell, Alfred Turney, Clarence Petrowsky.

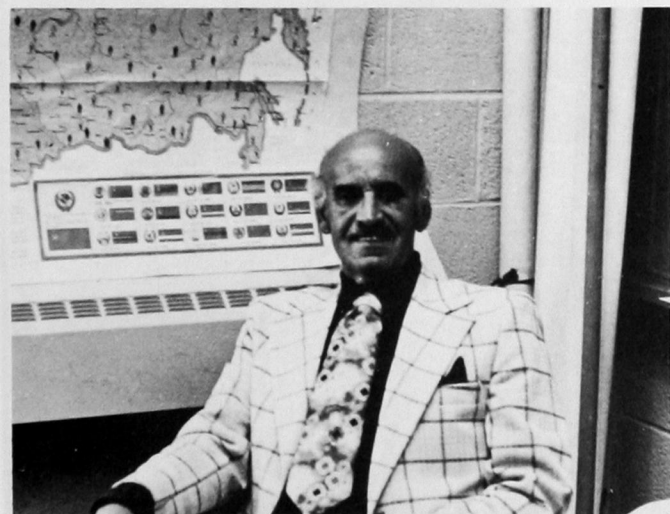
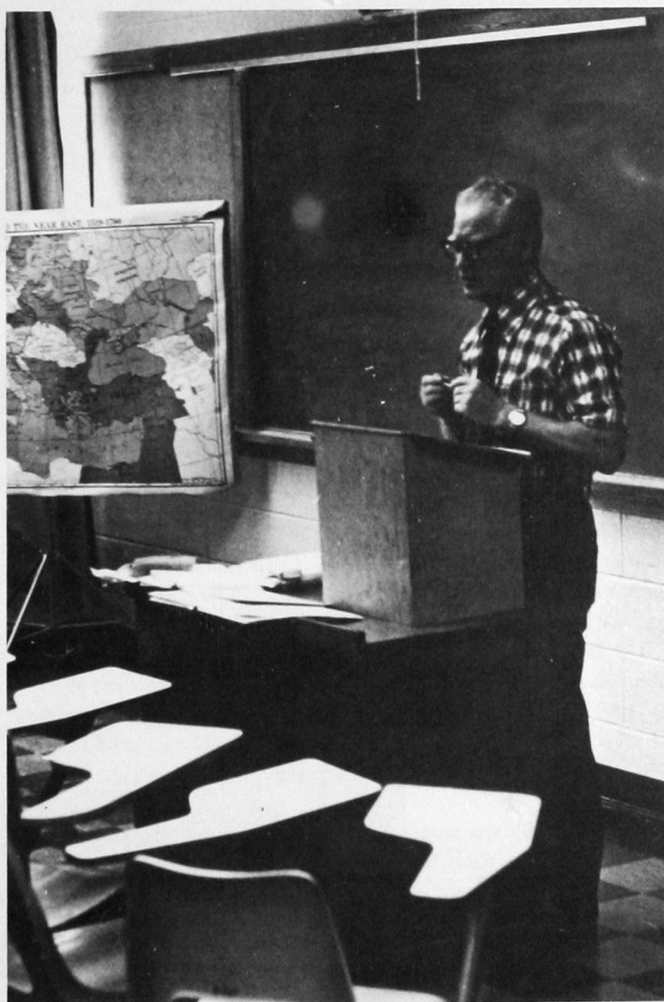
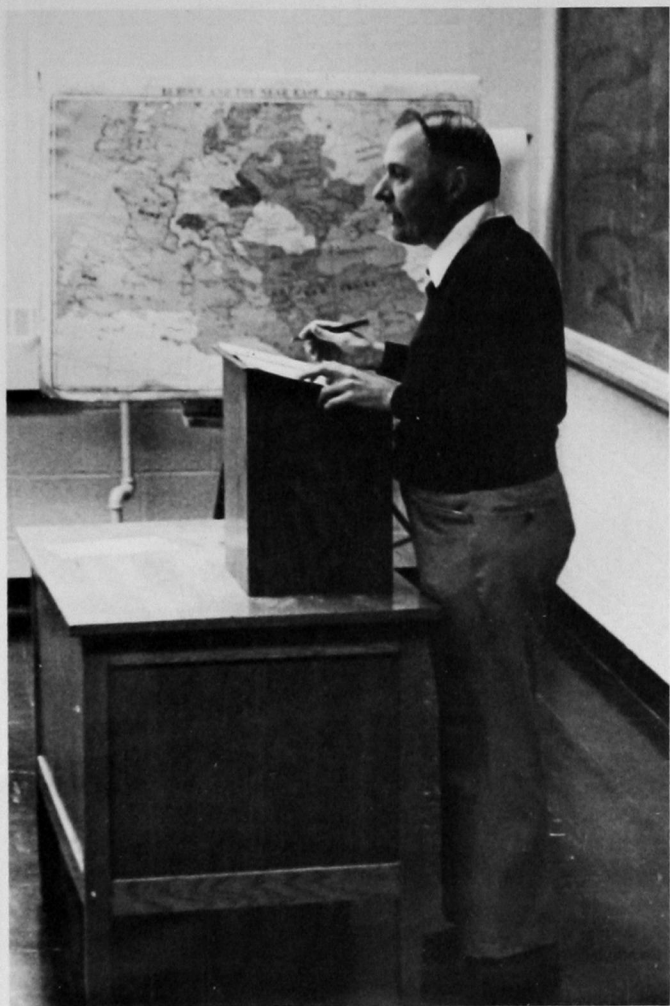



The Teacher Education and Psychology Department faculty include: FRONT ROW: Les Levy, Jana Lou Scott, Morris Robertson. SECOND ROW: Harold Budde, E. T. Woody, Barbara Wise. THIRD ROW: Johnel Wood, Fred Coolidge, Jim Blagowsky, Grace Burcham, Ray Pharr, Bill Berlin. FOURTH ROW: Robert Brackbill, Ted Guffy, Gary Gilliland, Kenneth Stern, Earl Reynolds, James Kitchens and John Ludrick.

Teacher Ed. And Psychology

One of the largest departments on the campus of Southwestern is Teacher Education and Psychology. The department offers degrees in elementary education, secondary education, special education, psychology, and a minor in library science.

The special education degree is offered in learning disabilities, mental retardation, or a learning disabilities-mental retardation composite.

The Department of TEP also is responsible for the TV program, which is a support facility for Teacher Education. The program is affiliated with cable, and everything including micro-cable goes out over the air.

In addition to these programs are various departmental organizations such as Psychology Club, Student Education Assoc. and Kappa Delta Pi.



In his seventh year as TEP Department Chairman is Dr. Earl Reynolds.







ACTIVITIES

Accounting Club

The Accounting Club is an organization which helps accounting students find employment opportunities. Its main purpose is to give members a realistic view of accounting and other business professions.

The club features guest speakers from the business professions at meetings. Other activities include tours of business organizations

in Oklahoma City during the spring semester.

In addition, the Accounting Club presents a W. W. Ward Accounting Award each year to an outstanding senior accounting student. This award is given in honor of the Chairman of the Division of Business W. W. Ward.

Faculty sponsors for the club are Dr. Charles Page and Dr. Verda McKellips.



FIRST ROW: Ginger McNeal; Betty Ray; Becky Callahan; Loretta Benson; Wes Northup; Marsha Patterson; Susan Howard; Nancy Crall; Lois Sontag; Verda McKellips, Sponsor. SECOND ROW: Billie Houston; Pam Albers; Paula Stafford; Dana Atkins; Jennifer Simpson; Cecil Drabek; Thomas Foster, Co-Sponsor; Keith Lamb; Tim Davison; Delma Richey; Kay Atkins; Milli Stewart; Jay Cox; Michael Cosby; Glen Nelson. THIRD ROW: Paula Jacobs; Pam Fox; Sharon Davis; Jim Via; Larry Hall; Sheila Stalcup; Susan Lawrence; Colleen Hacker; Pam Switzer; Dana Breeze; Nancy Chappell; Ken Reiswig.

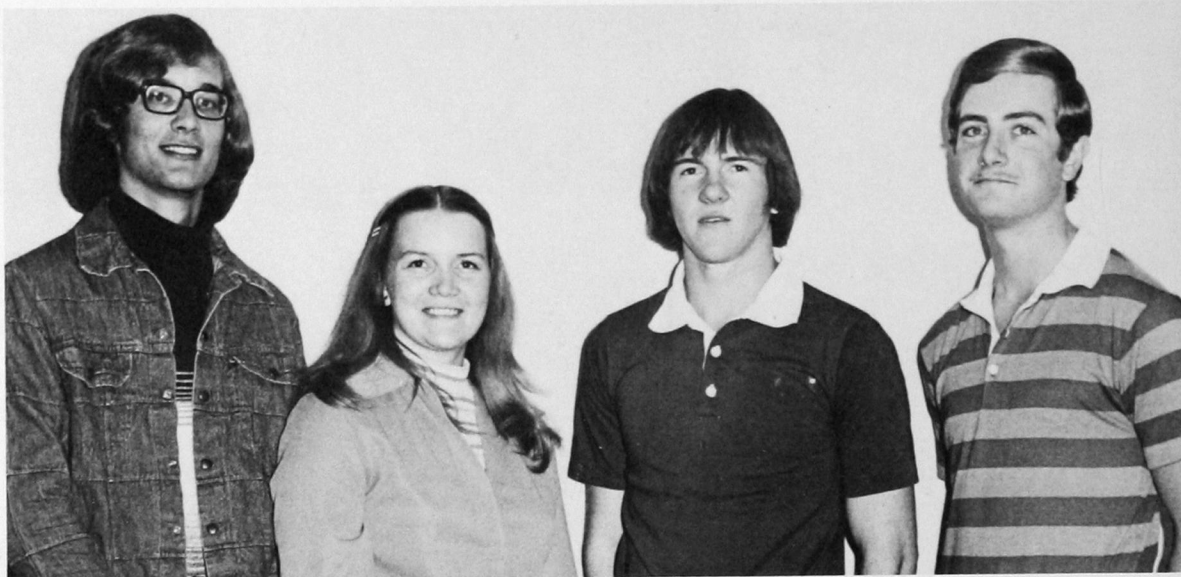

Accounting Club officers are: From left to right: Mike Cosby, treasurer; Marsha Patterson, president; Glen Nelson, reporter; and Jay Cox, vice-president. NOT PICTURED IS: Monica Todd, secretary.



Alpha Phi Omega members include: FIRST ROW: Willie Copeland, Tim Boardalone, Barry Monyhan, Kevin Daugherty, Mark Barrows. SECOND ROW: Jeff Newhouse, Harry Deathe, Tommy Nelson, Tim Kennedy, Mark Kellaher, Clayton Gingle, Gary Weston. THIRD ROW: Keith Reichmann, Ed Andrews, Rich Shastaff, Kevin Tooly.



Alpha Phi Omega pledges include: SEATED: Susan Smith, Verda Smith, Mary Wilson. STANDING: Gary Maclean, Steve Wilburn, Gary Mallory, Kevin Tooly, Assistant Pledgemaster; Barry Monyhan, Pledgemaster.

Alpha Phi Omega

Alpha Phi Omega is a service fraternity for any regularly enrolled college student. Based on the Scouts of America Oath, Alpha Phi Omega has three ideals: friendship, leadership and service.

Organized in 1973, Alpha Phi Omega provides the manpower to complete numerous service projects on campus.

Alpha Psi Omega

Promoting an interest in all dramatic presentations is Alpha Psi Omega, Southwestern's national honorary drama fraternity. It is a chapter of the national fraternity of Gamma Chi.

Providing much of the talent for campus plays is Alpha Psi Omega's chief function. Working together is a rewarding experience for the fraternity as it provides a unification of those students interested in drama.



Alpha Psi Omega members include: Tuffy Scott, Stephanie McGuigan, Joe Horn, Deborah Pyatt, Melena Helfenbein and Terry Archer.



Members of Alpha Phi Sigma are: FRONT ROW: Paula Younkin, Debbie Watters, Carolyn Callahan, Marsha Patterson, Sanda White. BACK ROW: Dr. John Ludrick, Randy Abernathy, Dan Weischedel, Jay Cox, Mike Cosby, Greg Jordan. NOT PICTURED: Susan Regier, Rudy Johnson, Cathy Edgecomb, and Clayton J. Gengler.

Alpha Phi Sigma

Alpha Phi Sigma is a National Honor Scholastic Fraternity founded on Southwestern campus in 1934. It is a chapter of Iota. The purpose of the fraternity is to encourage learning and the recognition of scholarship.

Any college student may be considered for membership in Alpha Phi Sigma after earning sixty semester hours with an accumulative minimum gradepoint average of 3.25.

The officers of Alpha Phi Sigma for 1976-77 are: Greg Jordan — President; Randy Abernathy — Vice-President; Debbie Watters — Secretary; Marsha Patterson — Treasurer; Paula Younkin — Reporter.

Kappa Delta Pi

In order to be a member of Kappa Delta Pi, honor society, a student must be a junior or senior education major, have a 3.0 grade average and be a member of SEA.

This year, Kappa Delta Pi sponsored a banquet for the fall initiation and a reception for the spring initiation. One of their major activities was a weekly program on cable

vision called "What's Happening." The program covers points of interest from the various departments on campus.



Black Cultural Club

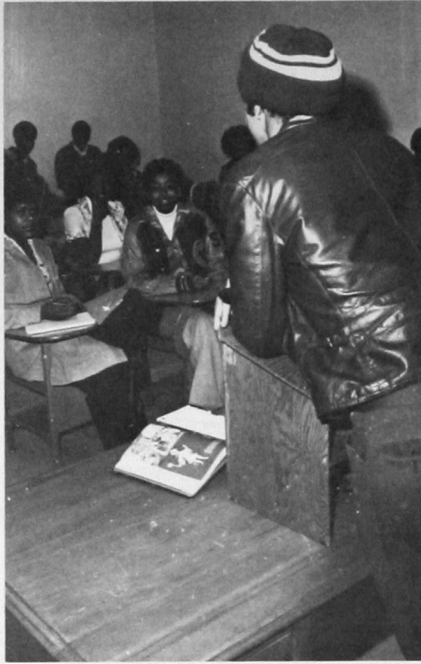

Black Cultural Club members are: FIRST ROW: Willie Woods, Regina Perry, Joy Carr, Noel Holcomb, Loyce Saddlewhite. SECOND ROW: Goldie Lucas, Denise Martin. THIRD ROW: Carieta McKerson, Chiffon Archie, Benny Boykin, Ruby Jones. FOURTH ROW: Karen Perry, Tony Simmons. FIFTH ROW: Trenell Shegog, Dennis Brown, Edward Sheridan.

Computer Club



Computer Club members are: Shirley Flies, Pam Fox, Andy Burcham, David Spivey, George Atkins, Delma Richey, Keith Lamb, Kathy Noland, Kathy Kronic, Robert Hamilton, Robert Ruyle, Glen Nelson, Madelline Baugher, Toma Toms, Dana Atkins, Allen Flies.





Chemistry Club

The Chemistry Club, a Student Affiliated Chapter of the American Chemical Society, provides opportunities for intellectual, professional and social growth of students interested in chemistry. This year the Chemistry Club sponsored a number of speakers from industrial and educational laboratories and made several significant contributions to the safety program of the Chemistry Department. In addition, picnics, volleyball and pool tournaments provided members with opportunities for informal contact and interaction with faculty members and students in other campus organizations.

The Chemistry Club also contributes proceeds from their money-raising projects toward two John T. Cronin Scholarships awarded each year.



Left to right, FRONT ROW: Dale Jones, Klem Chandler, Dirk Sutherlin, Cathy Edgecomb, Craig Kellison, Lionel Karber, vice-president and program chairman. BACK ROW: Rolan Decker, faculty sponsor; Pete Kearney, Rick Gdanski, president; Willis Weigand, secretary-treasurer; Mark Kenaga, Robert Zunick, James Brown, publicity chairman; Joe Klimkowski.

English Club

The English Club was the first new department club formed in the 1976-77 year at Southwestern. Over twenty English majors and minors became charter members and began their activities immediately by assisting the English Department sell Chapbooks.

After approval of the Constitution, Catherine Logston became the president of the new club. Other officers elected were Toni Kirtley — Vice President; Fred Terry — Treasurer; Mary Spradlin — Secretary; and Paula Younkin — Publicity Chairman. Mrs. Jeanne

Ellinger and Mrs. Bernice Delaney were elected faculty sponsors by the club members.

The club dedicated itself to engendering more interest in the study of English and the understanding and awareness of cultural concerns.



Members of the English Club are: FRONT ROW: Art Cox, Catherine Logston, Mary Spradlin, Kim Turner, Karen Weber, Sandra Storey. BACK ROW: Laura Head, Nancy Erwin, Conniw Pilkington, Linda Jones, Cindy Inteman, Paula Younkin, Toni Kirtley, Terry Coffey, Debbie Whittenberg, Rhonda Stingley.

German Club



The members of the German Club are: FRONT ROW: Debbie Watters, Clarence Sturm, Paula Younkin, Doris Hulett, Richard Schuenhals. BACK ROW: Faye Kelln, Bobby Jeter, Dirk Sutherlin, Barbara Welk, Stan Easter.

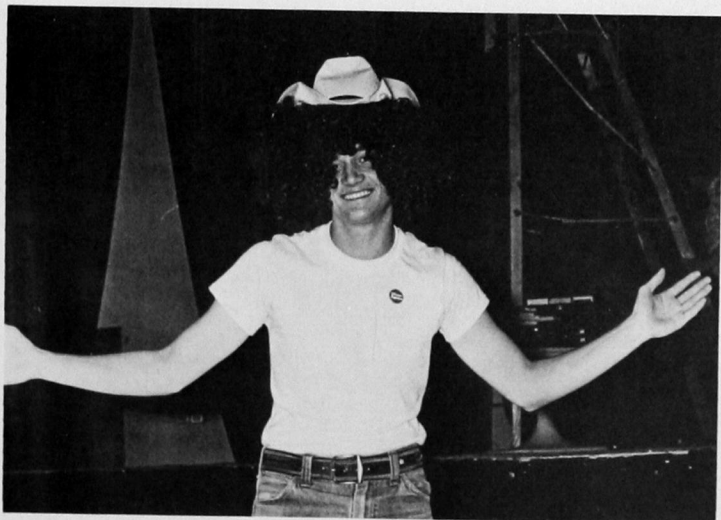

Drama

SWOSU Theater opened its 1976-77 season with DRACULA BABY, directed by Claude Kezer, and a second production called A DOLL'S HOUSE, directed by Delenna Williams.

In December SWOSU hosted a workshop for high school students and directors. February was the month selected for the musical this year, while March followed with "Theater Week," which was a week of various the-

atrical entertainments, such as plays, a style show, Reader's theater, and a variety show. The season was closed with student directed productions.

Gamma Delta Kappa

Gamma Delta Kappa is both an honor and a service sorority. A 3.0 grade point average for one full academic semester must be kept by each member. The students must be willing to take responsibilities in the organization in whatever projects the membership participates.

This year's activities included a shirt design contest, several programs featuring speakers and entertainers, participation in the CROP walk, visiting local nursing homes and a spring picnic. The sorority also gives donations to various philanthropic organizations, and a hundred dollar scholarship to one of its members.



Officers of Gamma Delta Kappa are: FRONT ROW: Dr. Keren Miller — Sponsor; Jennifer Myers — Treasurer; Brenda Ray — Historian; Kerri Baucum — Secretary. BACK ROW: Lois Fisher — Sponsor; Leisa Prather — President; Cindy Inteman — Vice-President.



Recipient of a \$100 scholarship from Gamma Delta Kappa was Sheri Hensley.



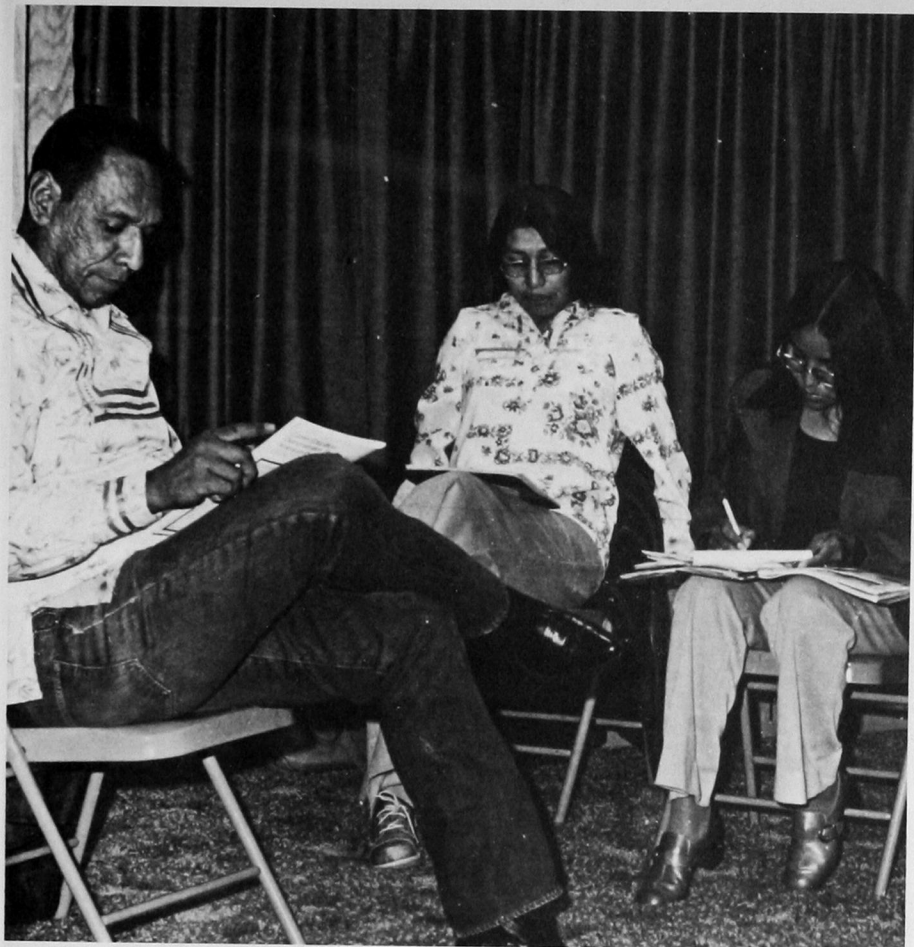

Indian Heritage Club

This year the Indian Heritage Club sponsored Indian Heritage Week with a guest speaker and pow-wow, also, a Spring Hand Game Tournament.

Cooperating with Cheyenne-Arapaho Education Programs, the club financed and sent members to the NIEA convention and provided tutors for area youth.

Purpose of the club is to promote greater understanding among all groups of people, and preserve broadly shared traditions and customs.



Iota Alpha

Iota Alpha provides the Southwestern Industrial Arts student with a chance to get involved.

Members participated in the Homecoming parade, sponsored an open house in November, joined in the campus blood drives and hosted a Christmas Banquet. Some manned the state-wide Iota Alpha booth at the State Fair.

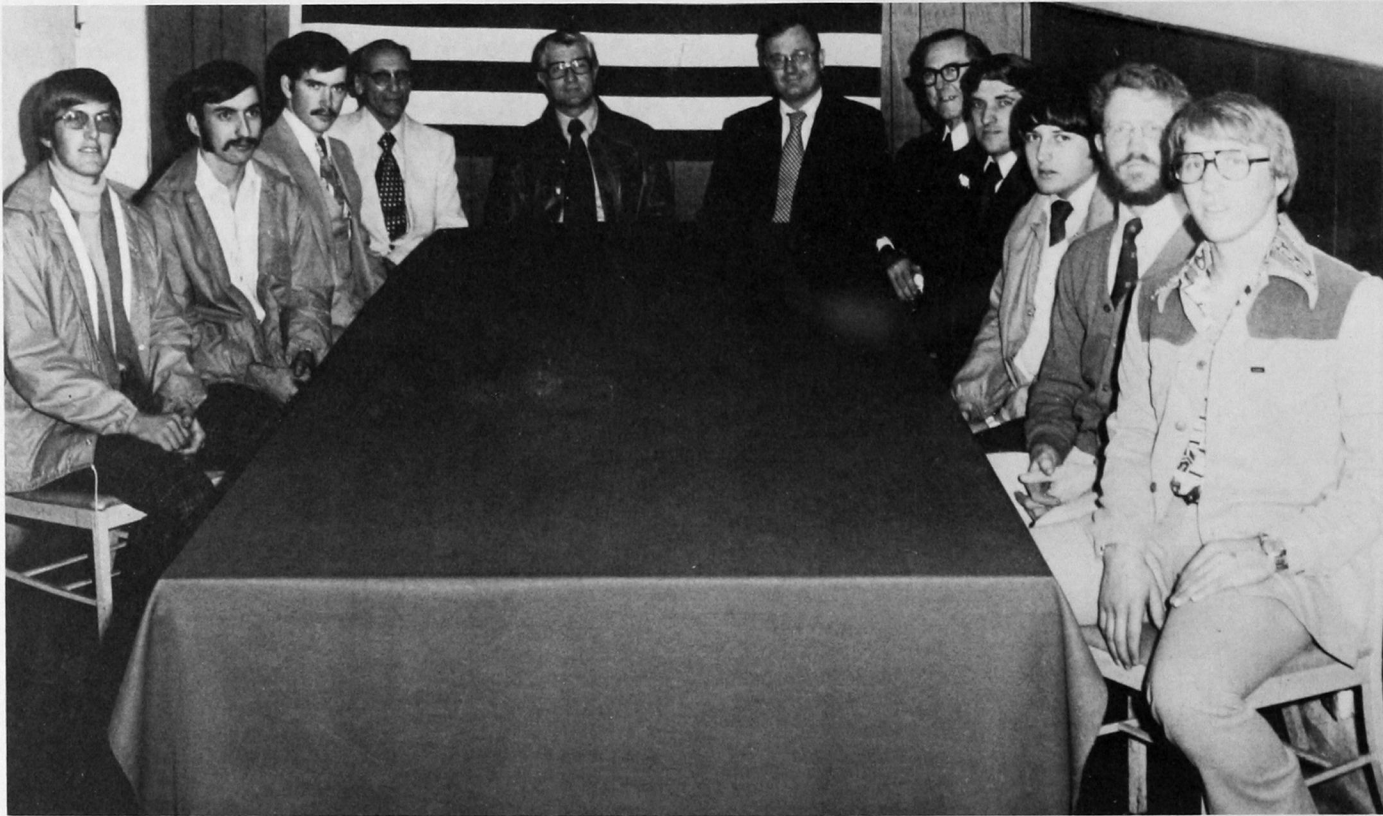

Iota Alpha members and sponsors include: Chip Outhier, Bill Hawkins, Joe Seiber, Grant Hendrix, Don Mitchell, Jim Griffin, Art Raley, Ric Baugher, Dwayne Willis, Toby Hawkins, Doug Miller.

Chi Alpha Gamma Delta

Chi Alpha Gamma Delta is a Pentecostal religious organization for the students of Southwestern. Chi Alpha was formed in 1964 with four objectives in mind; worship, evangelism, training, and fellowship.

The Chi Alpha chapter here at SWOSU has a choir that travels to approximately 23

churches and numerous nursing homes each year. Chi Alpha meetings are held each Tuesday evening at 7 p.m. and devotions are held each day at noon. Through these and other activities the Chi Alpha chapter tries to fulfill the four objectives of the group and be an outreach for Christ on campus.

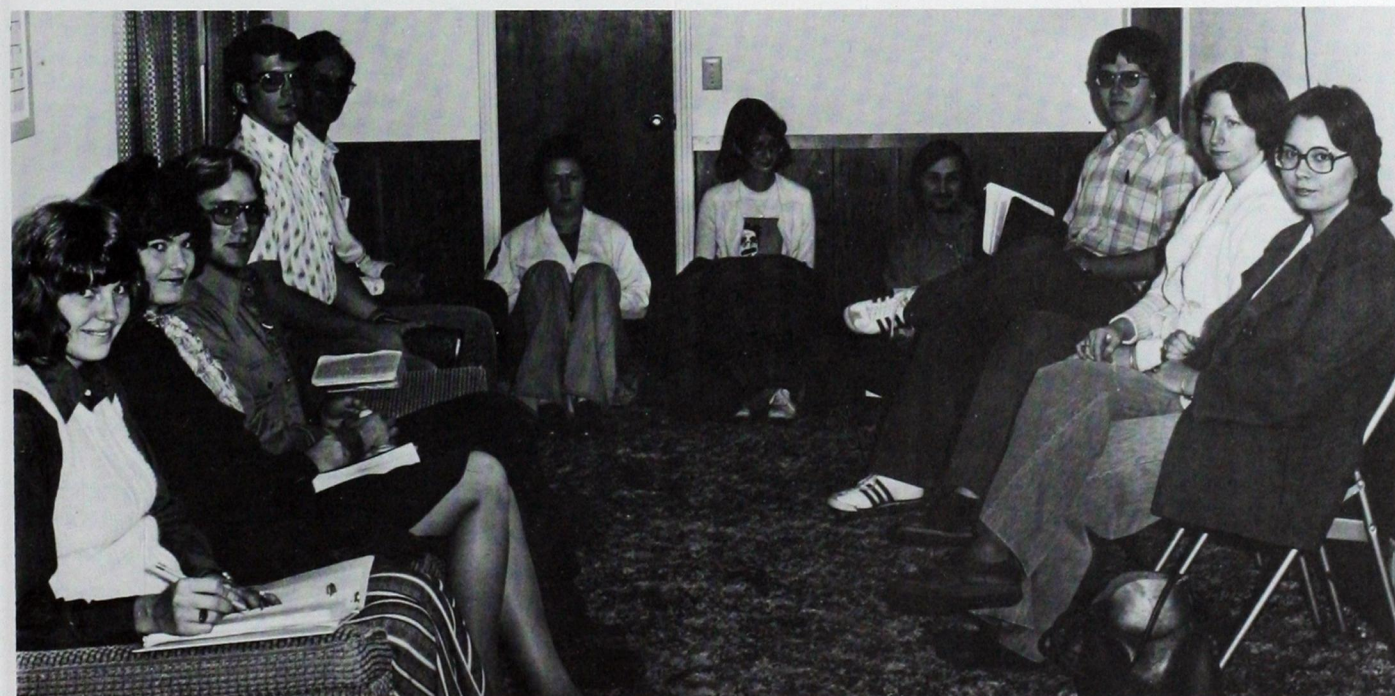
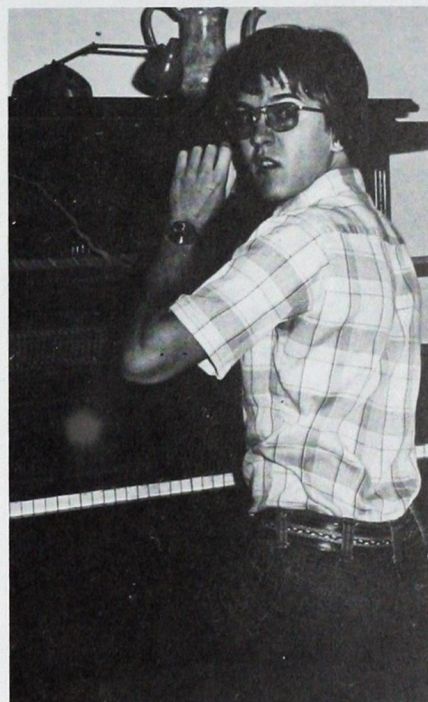

Left to right: Ruby Barrett, secretary-treasurer; Fern Shreck, vice-president; Dwight Shreck, parliamentarian; David Neff, Don Brown, parent sponsor; Joyce Atkinson, Donita Brown, reporter; Donald Barrett, president; Scott Batson, Cheryl Riley, and Sharon Pigeon.

Kappa Epsilon



ROW 1 (left to right sitting): Laquita White, Carole Baxter, Jeanne Stuchen, Charlotte Simer, Debbie Rylee, Janean Smith, Janice Kratzer, Carol Lawson, Cathy Prichard, Roseanna Bowden, Karen A. Bowers. ROW 2: Uvie Ukueku, Chandra King, Nancy Stiles, Vicki Garms, Marianne Cammaces, Janet Burt, Cheryl Scott, Angelia Wood, Lynne Ingram, Barbara Stach, Melissa Garrett, Merlyn Dias, Kathy Burchik, Paula Roberts, Rita Ann Winsetts, Susan Nichols, Shirley Wood, Karen Myers, Suzanne McCandless. ROW 3: Sherry Kelley, Becky Reed, Treasia Leaterbury, Barbara Jones, Peggy Bayne, Tempie McClemon and Vicki Lambert.



Pledges of Kappa Epsilon included: Debra McHenry, Sandy White, Carole Cochran, Susan Dove, Janet Overstreet, Dawn Roberts, Geri Bryan, Carla Finke, Susan McCune. ROW 2: Reba Williams, Ann Gerald, Janie Teders, Carly Franklin, Cindy Bollacker, George Kuertel, Cindy Shangreau, Lynn Smith and Ann Clark.

Kappa Kappa Psi



Members included: Kathy Kirshner. FRONT ROW: Mitch Madden, Bruce Thompson, Rob Beck, Danny Hutson, Tim Brandt, John Endsley, David Jackson, John O'Neil. BACK ROW: Hugh Taylor, Russ Hanks, Daryl Christie, Glen Mills, Mike Brandt, Steve Cribett and Louis Dodd.

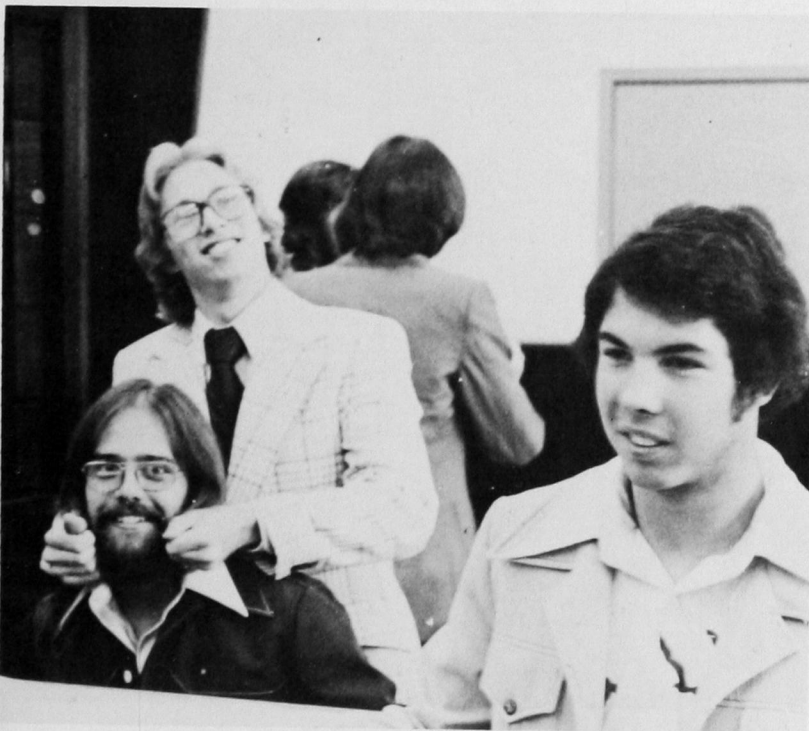

The main function of Kappa Kappa Psi band fraternity is to better the Bulldog marching band. A national honor service fraternity supports the marching band financially and physically. Like most fraternities the pledges must go through initiations and good times as shown above.

Kappa Psi

Kappa Psi is a professional pharmacy fraternity and is the oldest and largest pharmacy fraternity in the U.S., which promotes the profession of pharmacy.

Kappa Psi holds a free clinic yearly to

screen persons with high blood pressure and also sponsors a series of lectures on poison prevention. Socially, Kappa Psi holds a homecoming party and dance in the fall and a Valentines banquet and dance in the spring.

Kappa Psi members are active in sports with a flag football team, three basketball teams and a softball team. An annual golf tournament and summer softball tournament are sponsored by Delta Beta Chapter.



Officers of Kappa Psi are: FRONT ROW: Dennis Cooper — Vice-Regent; Rick Christy — Regent; Rudy Johnson — Sec. of Professional Affairs; Duff Wattenbarger — treasurer. BACK ROW: Bob McGough — Historian; Don Dowell — Sec. of Alumni Affairs; Ron Sanders — Secretary; Darrell Mellor — Sec. of Athletics; David Coates — Sponsor; Sid Johnson — Sec. of Social Affairs; Brian Bobrovicz — Librarian; Jackie Miller — Chaplain.



Members of Kappa Psi are: FRONT ROW: Dennis Cooper, Ron Sanders, Mickie Charmasson, Rick Billings, Mark Hutchins, Rick Christy, David Brine, Rudy Johnson, Sid Johnson, Dennis DuFour, Doug Baggett, Duff Watt, Rick McAuliff, Tony Jones, James Benkley, Chuck Bisina, Rick Brower, Gary Wiles. BACK ROW: Mike Bailey, Darrell Mellor, Mike Discoll, Randy Patterson, Jim Myatt, Don Dowell, John Dowling, Jackie Miller, Bob McGough, Brian Bobrovicz, David Coates, Gary Bintz.

Lambda Tau

Lambda Tau is a national honor society for those who have chosen medical technology as their major. Its purposes are to develop a spirit of cooperation and unity among the students entering any of the fields encompassed by medical laboratory technology. Lambda Tau also enables the student to stimulate a higher ideal for scholastic effort, to encourage research, and to develop the professional character of the work itself. It also makes known the requirements of hospitals and other institutions offering training approved by the American Society of Clinical Pathologists.

Major projects of the organization included taking field trips to various hospital labs throughout the state, listening to guest speakers, participating in panel discussions, meeting with Southwestern graduates who are currently interning, and attending the annual state Medical Technology Convention.

Officers for Lambda Tau are Brenda Ray, president; Peggy Elder, vice-president; Linda Robinson, secretary; Sharon Kincaid, treasurer; and Sandy Keszler, historian. Dr. Dennis Mesmer and Dr. Gary Wolgamott are sponsors for the group.



Left to right, FIRST ROW: Steve Drabek, Brenda Ray, Sharon Kincaid, Loretta Rose. SECOND ROW: Leslie Williams, Linda Robinson, Glynnis Gilmore, Roger Kilgore, Dr. Gary Wolgamott. THIRD ROW: Sheila Moore, Kim Middleton, Mark Barrow, Randy Burnett. FOURTH ROW: Peggy Elder, Mike Driscoll, Sandy Keszler, Dennis Messmer.

MENC



FRONT ROW: Kay Brecht, Jeff Leslie, Bruce Thompson, Paul Beach, Ramona Roberts, Marshall Brence, Mike Matthews. SECOND ROW: Lois Leck, Carmen Bailey, Alisa Hale, Teresa Klein, Carma Neta Morris, Mr. Paul Fry. THIRD ROW: Vickie Schneider, Kristi Young, Harold Taylor, Jackie Raleigh, Doris Hulett, Jack Haub. FOURTH ROW: Sharrie Deibler, Tammy Redman, Gay Christian, Frieda Gettys, Danny Hutson, Tom Infante. FIFTH ROW: John Phelan, Donna Patocka, Brad Thornburg, Debbie Thornburg, Neta Beth Arwood, Raymond Wycoff. BACK ROW: Stan Easter, Paula Caldwell, John Lefler. NOT PICTURED: Daryl Christy.

Kappa Mu Epsilon



FIRST ROW: Linda Ommen, Patricia Raasch, Linda Veal, Sherri Borchers, Kimberly Roof, Debbie Montague and Steve Thomas. SECOND ROW: John Smith, Mark Stingley, Robert Whittenberg, Dr. Wayne Hayes, Dr. Robert Morris, Pablo Reyes, Richard Cowan and Hoyt Borcham.

Marketing Club



Left to right, FRONT ROW: Terri Ware, Keith Arnett, Angie Stinson. BACK ROW: Tom Avant, Art Herrington Jr., Dave Barnett, faculty sponsor; Gary Uhland, faculty sponsor.

Math Club



Left to right, FRONT ROW: Paula Williams, Sherri Borchers, Kimberly Roof, Jeanette Mack. MIDDLE ROW: Verlin Koper, Wayne Hayes, Gerald Goff, Raymond McKellips. BACK ROW: Glynn Graybill, Gerald Church, Kelvin Casebeer, sponsor; Danny Basler.

Econ Club

The Econ Club is a relatively new club on campus. It was organized to reactivate interest in the area of Economics. The club has grown in a two year period from three, to more than

twenty members. Activities include guest speakers in areas of banking and commodity markets. This year a trip to Dallas was made to tour the Federal Reserve Bank. Officers

this year include: Nancy Crall, President; Ginger McNeil, Vice President; Marsha Patterson, Sec.-Treas.; and Cici Allen, Pub. Rel.



This picture was taken at the monthly meeting of the Econ Club. The speaker was Mr. Jack Dickey, President of the 1st National Bank of Thomas.

Management Club



FIRST ROW: Chuck Carol, Dr. Albert Gabriel, and Mr. Gary Uhland. SECOND ROW: Marc Ray, Steve Headley, and Don Marlett. THIRD ROW: Joe White, Mike Muncie, Larry Claxton, and Robert Elrod. FOURTH ROW: Kevin Lynns, Mr. Jim Horsburgh, Bobby Wears, and Terry Ware.

Mu Rho Alpha

The purpose of Mu Rho Alpha is to provide an opportunity for those in the Medical Record Administration program to become acquainted with one another and to develop programs and activities which will help the student to understand the profession of Medical Record Administration.

Club activities this year included a welcome party for fall semester Medical Record

students, a covered dish supper in December, and monthly meetings with guest speakers. The club also had a Bake Sale during homecoming as a money raising project.

In addition, Mu Rho Alpha members also

participated in two service projects. Two members rode in the Bikethon for St. Jude's Research Hospital for Children, and members helped collect money at homecoming for the Oklahoma Medical Research Foundation.

Seniors



LeAnn
Blackman



Carol
Carpenter



Debbie
Clingman

NOT
PICTURED:
Janelle
Ninman



Berta
Currier



Janie
Ralph

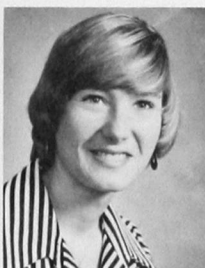

Rebecca
Thurman



Sue
Whelchel



Left to right, FRONT ROW: Marion Schuld, advisor; Janie Ralph, vice-president; Sue Whelchel, corresponding secretary; LeAnn Blackman, recording secretary; Carol Carpenter, president; Faye Kelln, advisor. SECOND ROW: Joelyn Crowley, Gerri Hutchison, Cheryl English, Verda Smith, Carol Shaefer, Janelle Ninman, Berta Currier, Brian Brewster. BACK ROW: Vicki Loyd, Cindy Davis, Linda Whaley, Sherri Wehde, Glenda Shenaman, Patia Pearson, Donna Prosser.



1977 Bulldog Yearbook Staff includes: Mark Campbell; Vicki Comer, Editor; Paula Younkin, Associate Editor; Johnny Settle, Photographer; Linda Cox; Debi Embrey; Ken Shaw, Sports Editor; Carolyn Berntsen; Marc Ray. NOT PICTURED: Mike Stach, Photographer; Randi Griffin, Greek Editor.

Yearbook

Many people think it takes intelligence, perseverance and the willingness to work many long, tedious hours to prepare a yearly journal of the activities, students and organizations of a university. These people are almost correct, but they have left out two of the most important qualities necessary to a successful yearbook staff: a little insanity and a lot of friendship. Fortunately, this annual staff was equipped with plenty of the last two qualities.

Despite cancellations by several organizations, lost pictures, an appendectomy and an occasional love affair, the yearbook finally went to publication.



Dick Wilson, Advisor





Members of the O Club are: FRONT ROW: Matt Bush, Roy Ellison, David Ream, Alfred Walls, Tim Riggs, Nick Beach, Willie Lee, Gerald Nipp. SECOND ROW: Brad Lenaburg, H. L. Washmon, David Henry, Gary Calip, Scott Funk, Bill Jump, Glen Stallings. THIRD ROW: Terry Baughman, Mark Schones, Dough Brown, Mike Brown, Tom Henry. BACK ROW: Fred Bangs, Butch Groves, Louis Mendoza, Drew Litch, Cecil Devine.



O Club

Organized for fellowship among all the various athletes, are 27 young men of the O Club. At their monthly Wednesday night meetings, the club gathered for dinner. Among a few of their projects for the year included, donating blood to the blood drive, selling programs at the home games, and supporting each other at all the sports events. The O Club sponsor is Cecil Devine. As a final get-together for the end of the year the club had a banquet honoring the graduating members and new pledges.



O Club Queen
Peggy Akers

Phi Beta Lambda

In an effort to broaden the educational background of business students on the campus of Southwestern, Phi Beta Lambda, a professional business organization encourages students to participate in every facet of business and its activities.

Participants in the State Leadership Conference were sent in the categories of Mr. and Ms. Future Business Executive, Mr. and Ms. Future Business Teacher, Junior and Senior

Secretary, Junior and Senior Typist, Parliamentary Procedure Team, and a few others. Last year several competition winners went to national conference in Washington, D.C.

Other activities included an Annual Awards Banquet, picnics and a Christmas party.

This year as a money-making project, members sold candles at Christmastime.

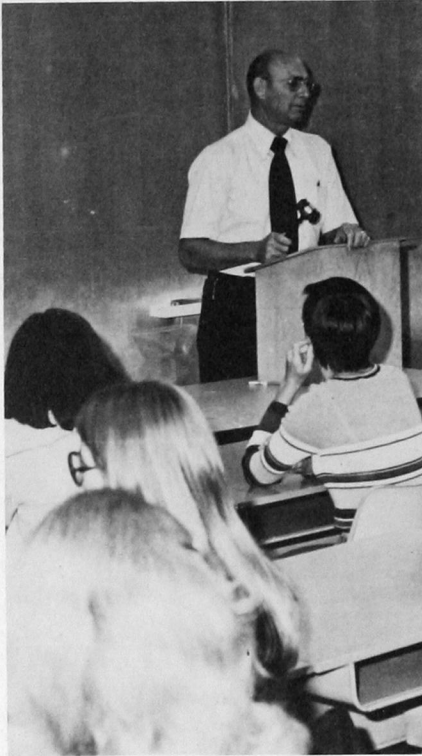

Left to right, FRONT ROW: Nancy Crall, Co-historian; Betty Ray, Co-historian; Bert Russell, Parliamentarian; Susan Lawrence, Public Relations Director. BACK ROW: Kathy Kirkpatrick, Reporter; Monica Todd, President; Marc Ray, Vice-President; Raula Stafford, Secretary; Jay Cox, Treasurer.



Left to right, FIRST ROW: Betty Ray, Mary Catherine Allen, Janet Koehn, Terri Ware, Nancy Crall, Marsha Patterson, Pam Ervin, Rita Stevens, Anita Anderson, Sheila Stalcup. SECOND ROW: Becky Callahan, Monica Todd, Michelle Bees, Denise Markes, Debra Dauphin, Colleen Hacher, Deborah Dale, Sandra Roberts, Debbie Switzer, Angie Stinson, Joni King. THIRD ROW: Gary Uhland, advisor; Dave Schroeder, Keith Mueggenborg, Kathy Kirkpatrick, Elisa Romine, Debbie Didiev, Pam Albers, Susan Lawrence, Kathy Kirchner, Paula Stafford, Charlie Scott, Terry Fisher, Denise Cox, advisor. FOURTH ROW: Don Fowler, Johnny Beech, Lawrence Claxton, Marc Ray, Robert Elrod, Jim Carnicom, Robert Wears, Tom Avant, Jay Cox, Michael Cosby, Larry Hall, Bert Russell.

The Southwestern

Southwestern's weekly newspaper, "The Southwestern" started out hectic and got progressively more hectic as the semester went by. With the guidance of editors, Penny Propp, Randi Griffin, and sports editor Mark Campbell, and the support of reporters, Ken Shaw, Shirley Foster, Merlin Dias, Paula Younkin, and photographer, Johnny Settle, the paper won third place in the senior college class of the Oklahoma Collegiate Press Association fall newspaper competition.



Southwestern Newspaper staff includes: Johnny Settle, Photographer; Russ Baker; Penny Propp, Managing Editor; Ken Shaw; Mark Campbell, Sports Editor. NOT PICTURED: Randi Griffin, Editor.

Phi Delta Chi

Celebrating their twentieth anniversary of existence on the Southwestern campus this year was the Alpha Omega Chapter of Phi Delta Chi. To commemorate the occasion the brothers planted a spruce tree by the new Pharmacy Annex.

The fraternity began the semester with a smoker which netted fourteen pledges, and

appointed the sponsors, who are Dr. Gustavo Ortega, Dr. Pedro Huerta, Dr. Curtis Taber, Dr. Keith Reichmann, Mr. Ed Christensen, and Dr. Steve Pray. Also, they elected Miss Lynn Ellen Smith as Phi Delta Chi Sweetheart.

The campus, community and service activities sponsored by the fraternity included con-

tributing to the Weatherford school bond issue, and helping to fight inflation by providing a raffle of fifty pounds of beef for one dollar. Also, Phi Delta Chi aided the Weatherford Tennis Association by supporting a local tennis tournament. A Toys for Tots program was performed as well as a Drug Abuse program.



Phi Delta Chi Pledge Class: FRONT ROW: Keith Cunningham, Jim Hmcir, Wayne Howell, Danny Imhoff, Brad Phillips, Rusty Pendley. BACK ROW: Garrett Huxall, Tim Howard, John Kimbrough, Del Shumate, Scott Rankin.



Members of Phi Delta Chi are: FRONT ROW: Rex Maris, Doug Brewer, Jamie Johansen, Gustavo Ortega, Dave Taylor, Rory Poulain, Darrell Brown, Greg Terrell. SECOND ROW: Phil Perry, Marty Smith, Pedro Huerta, Damon Carney, Mike Winfrey, Steve Pray, Robert Goode, Jim Baker. BACK ROW: Bill Sartor, Joe Edwards, Dan Smart, John Beasley, Jerry Dennis, Steve Beverly. NOT PICTURED: Tom Kemohah, Rod Bauer, Jeff Atkinson, Danny Sandefur, Rex Rorabaugh, Harry Rauch, Vernon Carpenter, Terry Emerson, Mike Kidd.



Lynn Ellen Smith
Phi Delta Chi Sweetheart

Physics Club



FIRST ROW: Pablo Reyes, historian; Ray Jones, faculty advisor; Robert Whittenberg, president; Joe McClearn, vice-president; Hoyt Burcham, public relations chairman. SECOND ROW: Don Thomas, Kelsey Dittmer, secretary-treasurer; David Schoonmaker, Charles Rogers, Larry Ingram, George Pearson. THIRD ROW: Arthur Dudenhoeffer, Garabed Armoudian, Mike LaRue, Ronald Martin, Mark Graham, Douglas Schones, Benny Hill.

Rho Chi



FRONT ROW: Dan Anderson, Don Chambers, Mike Brown, Jeannie Steichen, Bruce McAnally, Raymond Clark, president. BACK ROW: Wayne Waits, Monty Washburn, secretary; Mark Bergen, David King, treasurer; Wendell Fisher, historian-reporter; William Williams, vice-president; Homer Timmons, sponsor. Not Pictured: Stephen Gates, John Dowling, Cecilia Kam-Sheung Leung, Karen Myers, Shirley Robison, Janet Smith, Danny Carroll.

Sigma Pi Sigma



FRONT ROW: Joe McClearn, Garabed Armoudian. SECOND ROW: Ron Story, Joel Newcomb, Randal Bose. BACK ROW: Ray Jones, Greg Clift, Robert Whittenberg, Benny Hill, Arthur Dudenhoeffer.

Secretarial Club



The members of Secretarial Club are: FRONT ROW: Teckla Smith, Carolyn Sumpter. SECOND ROW: Denise Markes, Nancy Cook, Diane Busch, Nancy Chappell. THIRD ROW: Brenda Smith, Anita McCune, Lavada Gage, Rhonda Fleming. FOURTH ROW: Coweta Stotts, Deborah Dale, Jan Jones, Lou Ann Hall. FIFTH ROW: Terri Smith, Susan Hansens, Brenda Weinmeister, Beverly Mullins. SIXTH ROW: Jeannie Smith, Margie Hellerick, Leslie Rousek, Dana Breeze. SEVENTH ROW: Denise Cox, sponsor; Brenda Mabry, Janet Koehn, Dr. Roger Egerton, Business Department Chairman. ROW EIGHT: Joella Hundley, sponsor; Dr. Joe Anna Hibler, sponsor.

Student Council for Exceptional Children



Left to right, FRONT ROW: Sue Funkhouser, president; Windy White, Catherine Wray, Diane Kenedy, Johnell Wood. BACK ROW: Cindy Deputy, Jacque Allen, treasurer; Jamie Harris, vice-president; Vicki Smalling, Tena Dougherty, secretary; Vicki Harris, Peggy Branson, Pat Morrison, Gwen Douglas, Mary Pat Sappenfield, Patty Donley, Harold Jackson. Not pictured: Dayna Browning, Helen Eiden, Becky Robertson, Teresa Messick.

Sombreros y Mantillas



Left to right, FRONT ROW: Connie Pilkington, Susan Hall, Judy Webb, Anna Laura Smith, Leesa Irey, Terri Ware, Melisa Moorman, Debbi Whittenberg. BACK ROW: Sandra Story, Bill Bray, Karen Little.

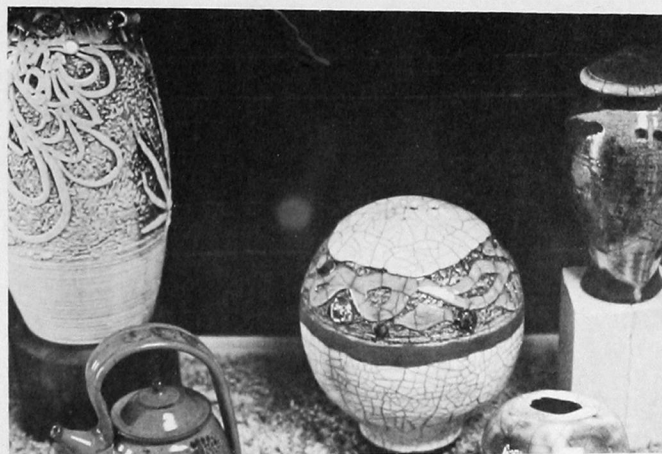

SW Art Guild



Southwestern Pharmaceutical Association

The Southwestern chapter of the Student American Pharmaceutical Association is the largest organization in the School of Pharmacy, representing common goals and interests of its members.

The fall semester began with the membership drive, which resulted in 310 active mem-

bers, and lab coat sales. The activities began with the annual picnic at Rader Park and some of Weatherford's top chefs, the faculty.

The success the SWPhA has enjoyed would not have been possible without the advice and support of Dr. W. G. Waggoner, the sponsor this year.



Darrell Mellor, Vice President and Don Chambers, President plan a meeting.



SWPhA members enjoying free drinks from Dr. Pepper at fall picnic.



Officers of Southwestern Pharmaceutical Association are: Dr. William Waggoner, Sponsor; Darrell Mellor, Vice-President; Janet Burt, Secretary; Don Chambers, President; Marianne Cammack, Treasurer; Gary Wiles, Historian-Recorder.



Members enjoy faculty prepared hamburgers at SWPhA picnic.

FCA

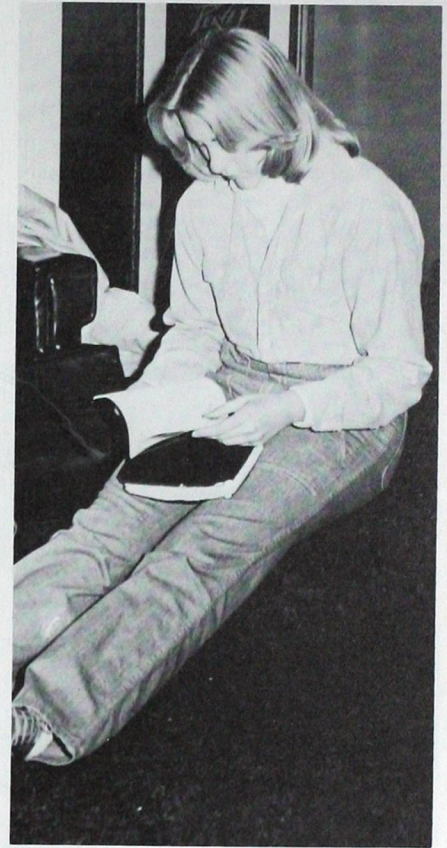
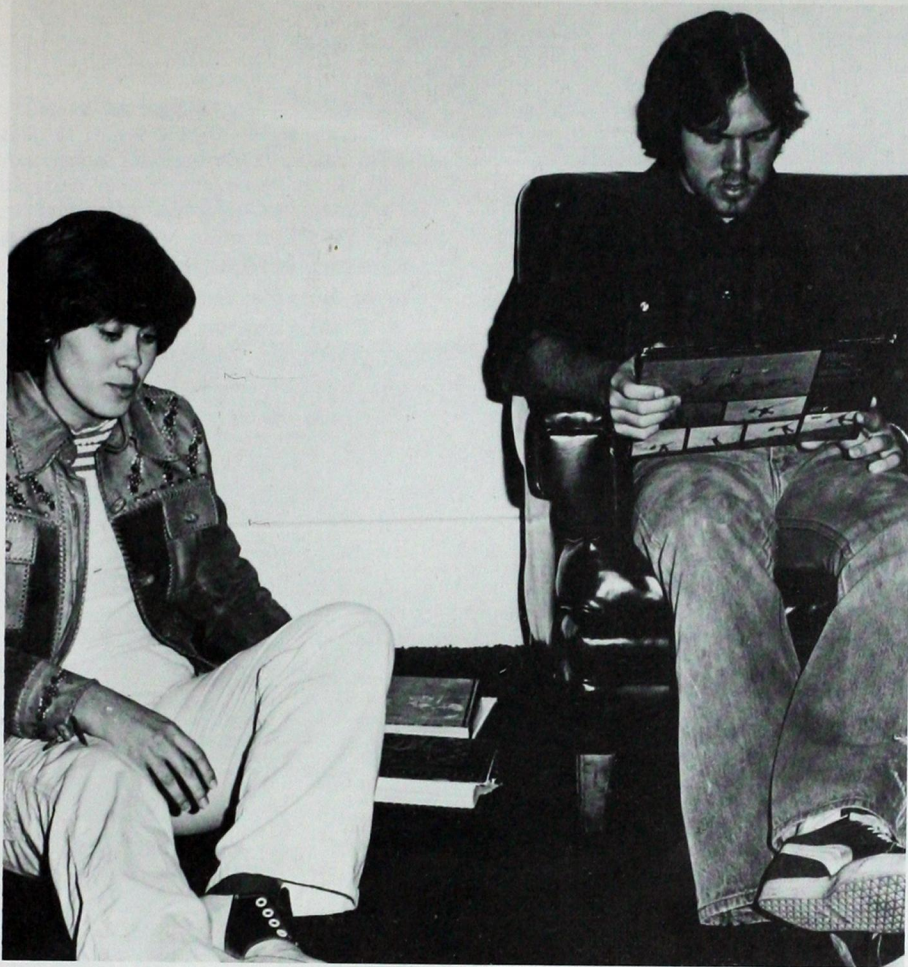

Members of the Fellowship of Christian Athletes are: FRONT ROW: Steve Miller, Dan Cocannouer, Mike Whaley. SECOND ROW: Myra Joy Mathis, Dena Kenmore, Kathy Lein, Margaret Park, Rennaye Chapman, Peggy Akers, Beverly Coody. BACK ROW: Joe Klimkowski, David Lindsey, Bill Flesher, Tom Henry, Roy Tramel, Brenda Wilson, Greg Dommert, Marla Price, Diane Grubbs.

SEA

The Student Education Association of Southwestern has the largest enrollment of any university in Oklahoma. SEA is concerned with furthering the education of future teachers. Any one that does not hold a certified teaching certificate may join.

SEA has been an active organization on campus, preparing a float for the homecoming parade and entering nominees for both

football and basketball queen. The organization also participated in the Girl of the Year Pageant.

Also, SEA was one of the organizations that donated twenty-five dollars to the Council of Exceptional Children. Another Special project was Future Teachers of America Day, along with a bake sale, car wash, formal

Christmas party and a spring banquet to replace the annual picnic. Monthly meetings consisted of panel discussions, a methods and materials fair, a trial, and guest speakers.

As an added attraction to the organization, a Student of the Month was chosen each month and selected on their leadership ability and contributions to the SEA club.



Officers of SEA are: FRONT ROW: Cindy Deputy — President; Beth Hopkins — Vice-President; Francis Metzler — Secretary. BACK ROW: Debbie Hinz — Parliamentarian; Debbie Dugger — Historian; Paula Williams — Treasurer; Dr. Ludrick — Sponsor. (Not pictured) Laura Head — Reporter.



Student Home Economics Association

One of the largest, most active groups on campus is the Student Home Economics Association. Meeting twice a month, SHEA members benefit from programs and activities concerning legislation, consumerism and professionalism.

Each SHEA member takes an active part in

the organization by serving as a hostess for some of the meetings. Starting with a Get Acquainted Fondue Party, meetings covered various subjects: Christmas Crafts, decorating with plants, job opportunities and self defense.

Local member, Brenda Long, served as Chairman for the state organization. Dr. Virginia Dick, sponsor, served as state advisor. Other SHEA sponsors are: Mrs. Helen Brown, Dr. Keren Miller, Mrs. Be Fiegel and Mrs. Janis Lovell.



SHEA members include: FIRST ROW: Sandy Wyatt, Diane Greene, Eloise Moffat, Dianne McElroy, Karen Luckenga, Debbie Matz, Carolyn Nicolai, Mitzi Castle, Kim Mickle, Brenda Long. SECOND ROW: Janet Popp, Beverly Coody, Rita Lair, Cathy Harris, Loretta Benson, Paula Gibson, Beverly McLemore, Glenda Eichelberger. THIRD ROW: Terri Schrader, Carolyn Berntsen, Rita Porter, Donna Lockhart, Beverly Thomason, Melody Schmidt, Cynthia Lee, Kim Wood. FOURTH ROW: Cheryl Foust, Judy Begaye, Kathy Dickey, Margaret Akers, Joyce Pharris, Joyce Masonhall, Annette Plummer, Pam Patterson. FIFTH ROW: Carol Mayo, Gina Hughes, Elsie LaFever, Karen Schroeder, Charlotte Unruh, Janet Hawkins, Susan Atkinson. SIXTH ROW: Cathy Bryant, Jo Martin, Tooter Jump, Debbie Morgan, Rita Williams, Karen Bilderback, Billie Jean House, Susan Fenell, Teresa Smith, Linda Ritz.



Serving as SHEA officers were: FIRST ROW: Karen Luckenga, Secretary; Debbie Matz, President; Sandy Wyatt, First Vice-Chairman; Kim Mickle, Treasurer; Eloise Moffat, Legislative Chairman. SECOND ROW: Carolyn Nicolai, Historian; Mitzi Castle, Publicity; Brenda Long, Second Vice-Chairman; Diane McElroy, Ways and Means; Diane Greene, Parliamentarian.

Student Association

Presenting Michael Murphey in concert this fall, Student Association involved Southwestern students in campus activities. Though limited by funds, Student Association sponsored big name movies, homecoming festivities and post-game dances. The annual Duke Awards assembly for outstanding students was presented in the spring.

Student Association is composed of officers elected at large and representatives from classes and campus groups. Executive Council included: David Pearce, President; John Foust, Vice-President; Chris Sykes, Treasurer; Pam Newton, Secretary; Darrell Mangum, Executive Secretary; and Charles Scott, Publicity Director.



David Pearce, president, and John Foust, vice-president, spent long hours planning senate activities.



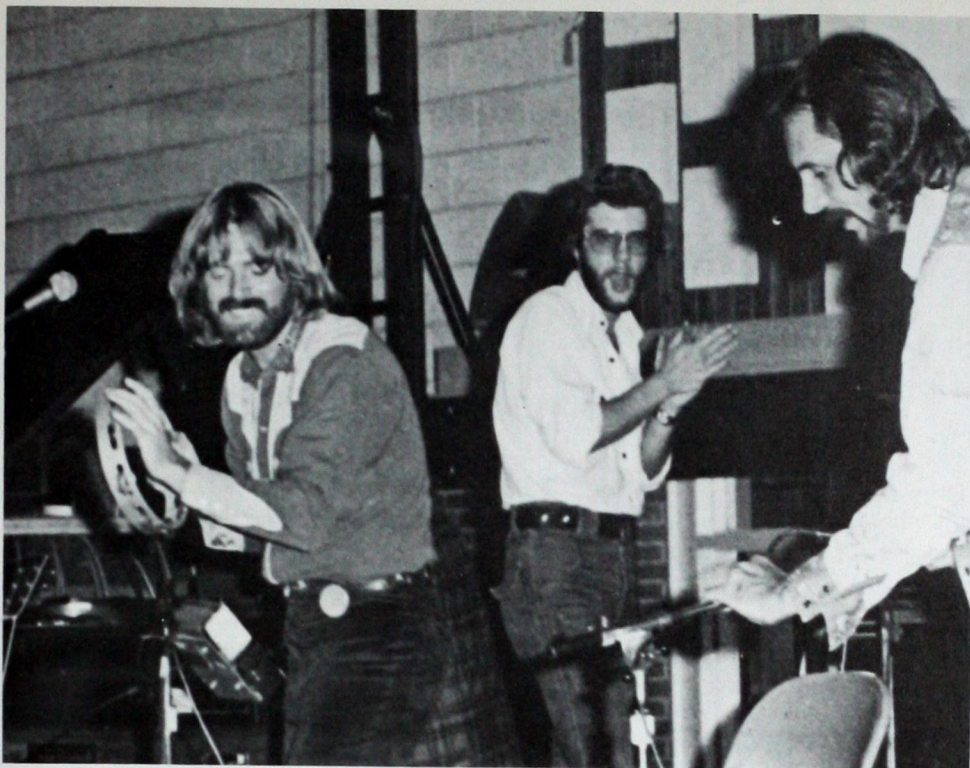

Michael Murphey, sponsored by Student Association, presented a concert at Southwestern in October.





Tau Beta Sigma

Serving the Southwestern Oklahoma State University Band is Tau Beta Sigma. They helped to send the band to Denver to march during a game with the Denver Broncos, provided breakfasts before morning rehearsals, and sponsored a dance in the fall.

This year's pledge class consisted of 17. For projects they sold caramel apples and had various bake sales. As a civic project, Tau Beta gave a scholarship to an outstanding high school senior.



Members of Tau Beta Sigma are: FRONT ROW: Sherri Clark, Carma Neta Morris, Sharrie Diebler, Debbie Bruyr, Pam Franklin. BACK ROW: Nancy Crall, Nancy Blair, Alice Baumstark, Kathy Kirshner, Mike Brandt, Denice Phelan, Carol Bohn, Alisa Hale, Jeanine Miller.



Members of Mu Phi Epsilon are: FRONT ROW: Deneen Kirsch, Donna Moss, Phyllis Turner, Susan Steiner, Kathy Bush, Carol Brazil, Beth Smalley, Kay Brechts, Jill Christy, Mrs. Linda Fay Casey. BACK ROW: Mrs. Paula Price, Vickie Schneider, Kristi Young, Ramona Roberts, Jan Armstrong, John Phelan, Donna Patocka, Carolyn Taff, Lois Leck, Donita Brown.



Mu Phi Epsilon

Mu Phi Epsilon, a professional music sorority for music majors and minors provided many service projects for the community as well as music department needs. As a money making activity, they sold stationery. Also, a banquet was held honoring one of the state music advisors.



The Young Democrats consisted of: FRONT ROW: Ginger McNeil, Diane Schwartz, Jacqueline Majors, Reggie Neese, Sandra Resner, Jonquill Thomas, BACK ROW: Allan Kosofsky (sponsor), Jack Hollinsworth, Charles Watkins, Danny

Melford, Robert Corley, Dan George (president), Ken Leggett, Johnny Beech, Burr Russell, Ben Sharp, David Melendez, Neil White and Neil House.

Young Democrats

WRA

The WRA program for the 1976-77 season consisted of Co-Ed Softball, Intramural Volleyball, Tennis, and Basketball, Co-Ed Volleyball, and Recreational Sports.

The SOSU Women's extramural sports are Field Hockey, Volleyball, Basketball, Tennis, and Softball.

The group took time out of their busy

schedule to have a Christmas party, along with an end of the year celebration.

Officers for WRA are: Cherry Davenport — President; Mary Hixon — Vice-President; Carol Knight — Secretary; Vicki Pigg — Treasurer; Diane Grubbs — Historian; Caroline Breeding — Public Relations.

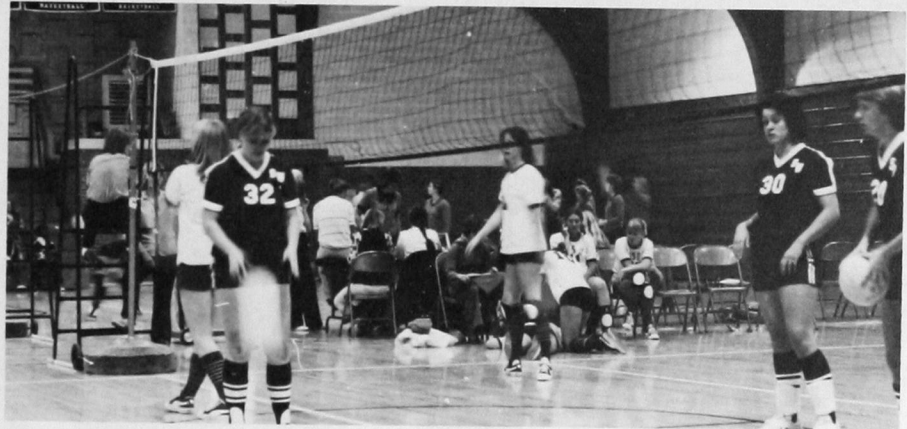

The members of WRA are: FRONT ROW: Vickie Pigg, Caroline Breeding, Mary Hixson, Susie Hall, Diane Grubbs, Carol Knight, Margaret Park, Rennaye Chapman, Marla Price, Coby Carl, Teresa Knight, Janet Conn. SECOND ROW: Ernestine Wright, Marilyn Massey, Vanessa Janzen, Sonja Wilburn, Pam Smith, Sandy Fisher, Penny Propp, Lesia Nelson, Sandy Howe, Donna Raper, Sherry Hunt, Linda Hardy, Kathy Duggan, Kathryn Lein, Debbie Stich, Kathy Powell. THIRD ROW: Jan Perrin, Delores Perez, Mary Leonhart, Kathy Spitler, Gale Blevins, Diane Schwartz, Bettie Quinter, Donna Kohwtek, Karoyl Courtney, Brenda Wilson, Lucille Burns, Karen Westfahl, LaDona Day, Susan Gdanski, Kathi Murphey, Recia Poulson, Darla Conn. FOURTH ROW: Terry Sweet, Karen Utter, Wanda Brawer, Danna Cooper, Leslie Harrison, Susan Bergeron, Deana Kenmore, Kim Propp, Jan Alexander, Penny Martin, Mary Patstanley, Beverly Coody, Margaret Akers, Keri Crew, Teresa Keen, Linda Bentley, Terry Smith, Brenda Smith. FIFTH ROW: Diana Mason, Beverly Kennedy, Cindy Lee, Kim Wood, Janet Burkhead, Cindy Dougherty, Debbie Medlock, Amy Hodgden, Judy Pharris, Peggy Akers, Tammy Yostu, Florence Rogers, Terri West, Nancy Halden, Carolyn Bernsten. SIXTH ROW: Teresa Tinney, Cindy Smith, Linda Branscum, Vicki Loyd, Kathy Branscum, Rene Rorabaugh, Lunnessa Bierig, Cindy Edelen, Deann Romine, Carol Sumpter, Lynda Parker, Barbara Burgess, Sue Wright, Pam Bogle. SEVENTH ROW: Rhonda Wallace, Cecilia Franks, Donna Perry, Reta Epps, Anita Essary, Kim Mapher, Michele Darnell, Teresa Grace, Cindy Tribble, Linda Dunn, Yvonne Byerly, Laquita Petzok, Jane Franks. EIGHTH ROW: Jammaye Chapman, Melanie Croy, Nita Gaines, Laurie Wans, Sally Hennigh, Susan Kirkhart. NINTH ROW: Carla Steverson, Robin Crannton, Kathi Reilly, Debbie Long, Kathy Elder.

Cannon Crew



Color Guard



Flag Honors



Pershing Rifles



FIRST ROW: Kenneth Anderson, Harry Minns, Bruce Woolman, Kris Wagner, Ken Wiser, Glen Copeland, and Mark Friend. SECOND ROW: John Fernandez, Ken Agosta, Edmund Cotton, Stephen Cox, Joseph Sieber, Tex Titterington, Kurt A. McNeely. THIRD ROW: Stephen B. Thorn, Patrick Titterington, James Slater, Stephen Hall, Randy Likes, and Marty Vaughn.

Pistol Team



FIRST ROW, L-R: Col. Jode Wilson, Doug Dowling, Mark Deevers, Randy Coats, Paul Seward, Janie Fryer, Jimmy Gage, and Bob Klofkorn. SECOND ROW, L-R: Tim Hutto, Ronald Himes, Wayne Waits, Don Thurmond, Steve Daves, and Dennis Defour.

Scabbard & Blades



SEATED: Kenneth Anderson, Bruce Woolman, Ken Wiser, and Tex Titterington. STANDING: Kurt McNeeley, Joseph Cotton, Harry Minns, Glen Copeland, Randy Likes, Mark Friend, and Martin Vaughn.

ROTC Band



FRONT ROW: Debbie Shirley, Nancy Blair, Tammy Stewart, and Carol Bohn. SECOND ROW: Margo Egbert, Rose Robinson, Alisa Hale, and Sherrie Deibler. THIRD ROW: Israel Guajardo, Eddie Daniels, Juan Chance, and Greg Garrison. FOURTH ROW: Phillip Selfradge, Russell Hanks, Glen Mills, and Joe Thompson.

Drill Team



Glen Copeland, Harry Minns, Mark Friend, Ken Wiser, and Bruce Woolman.

Saberettes



Saberettes: FRONT ROW: Karen Winans, Gail Lake and Joretta Dewald. SECOND ROW: Melissa Martin, Cheryl Drennan, Joy Carr, and those not pictured are Lynetta Boedecker and Jean Miller.

Commandos



Commandos: Mark Friend, Randy Likes, SSG Ray Robinson, Glen Copeland, and Kenneth Anderson.

ROTC Wives



ROTC Wives: FRONT ROW: Melba Friend, Nancy Stiles, and Lavonna Lee. SECOND ROW: Sue Donaldson, Debbie Copeland, and Marilyn Prestjohn.



FIRST ROW: Judy Phariss, Sylvia Gillispie, Janie Fryer, Vicki Mills, Cheryl Boyd, Laurie Sellers, Ronnie Brownsworth, Terry McGraw, Lyma Bingham, Lani Hill, Susan Bergeron, Marla Maule, Leslie Rousek. SECOND ROW: Sandy Brown, Darla Robertson, Jim Morrison, Dianne Evans, Darrell Johnson, Joey Jackson, Connie Cohance, Carol Knight, Carol Mitchell, Marsha Flaming, Michael Chaloner, Elyn Fanshier, Brett Ellard, Sue Eichelberger. THIRD ROW: Erica Friday, Deanna O'Hara, Joy Mullin, Claudia Lackey, Linda Venters, Kevin Sides, Tammy Ellis, Tammy McCreary, Teresa Klein, Myra Joy Mathis, Thelma Yoder, Renee Berkenbille, Teresa Heitschmidt, Glen Hawkins, Jan Burton, Tami Peck, Karen Lewis. FOURTH ROW: Quirt Perkins, Tom Turvaville, Kenny Elkins, Steve Wildman, Mickey Barnard. FIFTH ROW: Bill Adcock, Burt Bridgford, Steve Lacy, Tommy Weaver, Dennis Morris, Mike Tinney, Vance Haskins, Terry Spears, David Lindsey, Cecil Drabec, Keith Elrod, Blane Brown, Jim Constant. SIXTH ROW: Debbie Bailey, Gary Maclean, Ngoni Kwangwarl, Debbie Snider, Virgil Van Dwen, Betty Woolf, Stuart Haury, Danny Marlett, Ivan Edgington, Rusty Elkins, Dee Huffman, Debra Evans, Rick Irby, Mark Jones, Willis Weigand.



Baptist Student Union

The Baptist Student Union presents the commitment to Jesus Christ as a viable option in the market place of philosophies and ideas available on the college campus. The Union also provides an atmosphere and opportunity for growth in Christian discipleship and ministry. Membership is open to anyone on campus regardless of denominational affiliation.

Noonday devotions are held for students Monday through Friday at 12:30. Also vespers are held every Thursday evening at 7:00. This is a time when students can share experi-

ences, worship, listen to music, and relax.

BSU also sponsors small study groups in the dorms and apartments for the discipline of learning, caring and sharing through study of Biblical materials.

Local mission activities include the adoption by students of a little brother-sister or an elderly person and sharing an hour a week in love and attention. During summer missions students are encouraged to give their summer to active involvement in ministry in a needy area or to financially support those involved in ministry.





Bible Chair

The Bible Chair, Chi Sigma Omega, is a group of Christian students whose whole purpose in life is to serve God. This service is evidenced on campus in various ways: teaching others about Jesus, fulfilling the real inner needs of students, finding an atmosphere of friendship and acceptance, and furnishing a viable alternative to the predominant social life on campus.

The year was started with a State wide retreat at Madill and continued with a Hal-

loween party, Homecoming banquet, Thanksgiving banquet, Christmas dinner, Student Lectureship, Valentine's party, Annual Retreat, and Mid-America Mobilization Seminar in Springfield, Mo.

Other activities include Monday night devotions, singing at the Little Bird Nursing Home, breakfast on Wednesday mornings, and a monthly dinner with the leaders of the Weatherford Church of Christ.



Left to right, Servants: Rick Ruckman, David Zachary, chairman; Debbie Franklin, Roger Thompson, vice-chairman; Vickie Pigg; Director: Billy King.



Left to right, KNEELING: Roger Thompson, Rick Ruckman, David Zachary, Bill Hunter, Fred Terry, Kenny Rutherford, Timmie Newton, O'Dellas Murrell, Bennie Newton, Biff Eck, Kevin Hill, Greg Pritchard, Mike Hensal, Roger Bloomer. STANDING: Billy King, Tim Howard, Diane Pipkin, Carol Fite, Dennis Phillips, Jimmy Gage, Debbie Gage, Becky Adams, Hawkins Adams, Marveta Parman, Melissa Warner, Kathy Parman, Leesa Irey, Sandra Roper, Cindi Leu, Melanie Croy, Paula Bottom, Karen Tidwell, Kim Wood, Pat Morrison, Janie Pigg, Stephanie Woodward, Terri Smith, Vickie Pigg, Mike Tyler, Peggy Linn, Kristy Farns, Brenda Smith, Karen Allred, Debbie Franklin, Jana Winingham, Kathy King, Robin Allen, Donna Lee, LaQuira Ruckman, Randy Coffman, Linda Feese, Steve Fly. Not pictured: Dana Mayers, Suzanne Fuqua, Rita Stevens, Ken Wiser, Mike Riley, Mike Calvert, Sara Hunter, Jim Hill, Carol Hill, Terry Archer, Kerry Archer, Steve Pipkin, David Fite, Jan Phillips, Jimmy Little, Toni Little, Mike Fleck, Deena Fleck, Todd Dipprey, Caroline Breeding, Diane Smith, Lance Childers, Mary Childers, Cathy Froese, Sue Funkhouser, David Jarrett, Sandra Kennemer, Becky Kefee, Cindy Lee, Owen Sears, Linda Sears, John Green.

Phi Mu Alpha Sinfonia

The primary purpose of Phi Mu Alpha Sinfonia is to encourage and actively promote the highest standards of creativity, performance, education and research in music in America.

Other purposes of Phi Mu Alpha are to develop loyalty to the Alma Mater, to foster the mutual welfare and brotherhood of music students, to develop a true fraternal spirit among its members, and to instill in all people an awareness of music's important role in the enrichment of the human spirit.

The Tau Phi Chapter of Phi Mu Alpha Sinfonia on the Southwestern campus ushers

all musical recitals and accompanies musicians to junior high and high school choral festivals. The fraternity also sponsored the Choral Festival which was held Oct. 16 at Southwestern.

Phi Mu Alpha officers are: John Phelan, president; Kevin Lynns, vice-president; Paul Beach, secretary; Mike Matthews, treasurer; Danny Hutson, historian; David Christy, reporter; Wes Northrup, executive alumni secretary; Tim Brandt, assistant alumni secretary; Kevin Roe, warden; David Aldredge, parliamentarian; and Vern Gildhouse, chaplain.



Left to right, FRONT ROW: Dennis Wearmouth, Bob Hopkemier, Vern Gildhouse, Kevin Lynns, David Christy, Jay Dobbs, Danny Wyatt, Stan Easter. SECOND ROW: John Endsley, Wes Northrup, Ray Wood, Vickie Schneider, David Aldredge, Mike Matthews, Robert Chambers, Charles Chapman. BACK ROW: Rick Barnes, Jack Haub, Russ Islas, Phil Selfridge, Joe Thompson, Danny Hutson, Tim Brandt, John Phelan, Kevin Roe, and Scott Barkley.



Phi Mu Alpha Sinfonia Sweetheart
Vickie Schneider

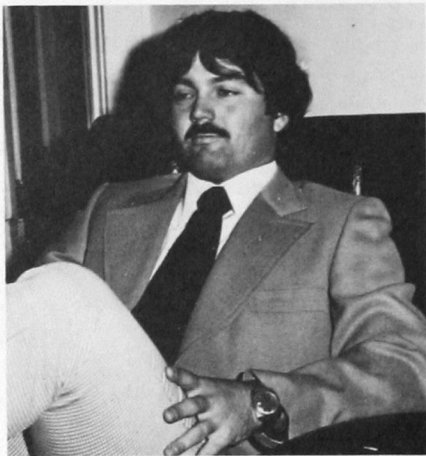

GREEKS



Interfraternity Council

The Interfraternity Council governs and regulates the five fraternities on Southwestern's campus. The council is composed of representatives from each group, Pi Kappa Alpha, Tau Kappa Epsilon, Phi Delta Theta, Kappa Alpha Psi and Sigma Tau Gamma. Goals of the organization include the formation of better relationships between Greek men and women and the continuation of Greek Week.

Serving as this year's president is Sammy Parker along with Ed Allen as vice-president and Ken Leggett as secretary-treasurer.



ABOVE: Kappa Alpha Psi: Arland Donaldson.

TOP LEFT: Pi Kappa Alpha: Dan Fuhr, Doug Kapka and Sammy Parker.

CENTER LEFT: Tau Kappa Epsilon: Derek Miller, Dave Schroeder and Ken Leggett.

BOTTOM LEFT: Phi Delta Theta: Ed Allen, Chris Sykes and Allen Deck.

Not pictured are the Sigma Tau Gamma representatives.



Panhellenic Council

Panhellenic Council serves as a governing organization over Southwestern's three social sororities. The council is comprised of members representing each sorority. Cheri Anderson, Nancy Adams and Brenda Cheatham represented Alpha Gamma Delta; Bea Robertson, Beverly Botchlet and Karen Wilson

represented Gamma Phi Beta and Sandi Bell, Joy Frizzell, and Betty Jewell represented Sigma Kappa.

Bea Robertson served as this year's council president and aiding her in her duties were Cheri Anderson, vice-president; Sandi Bell, secretary and Carri McWilliams, treasurer.

Along with coordinating rush for the three groups, Panhellenic also co-sponsors Greek Week with IFC and awards a scholarship trophy to the sorority with the highest over-all grade point average.



Left to right, FRONT ROW: Carri McWilliams, Sandi Bell, Cheri Anderson, Bea Robertson. BACK ROW: Karen Wilson, Joy Frizzell, Betty Jewell, Brenda Cheatham, Nancy Adams and Beverly Botchlet.

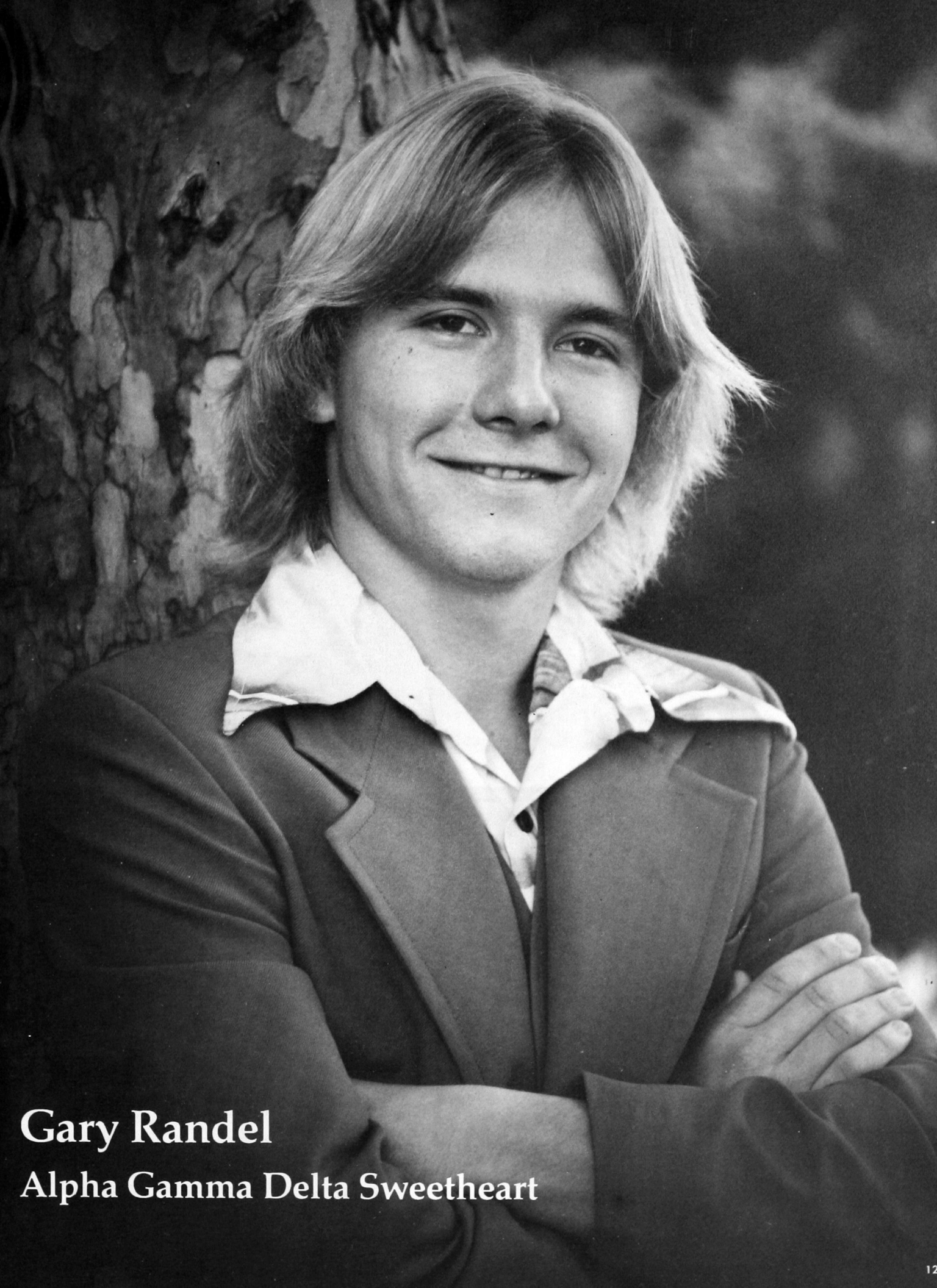

Gary Randel

Alpha Gamma Delta Sweetheart

ΑΓΑ

Alpha Gams



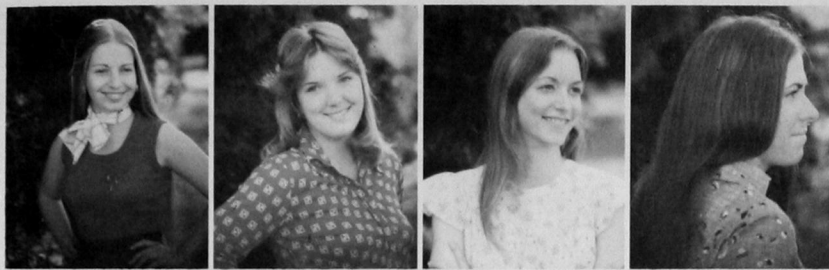

Paula Geisinger, Pres.
Reggie Neese, V.-Pres.
Cherie Anderson, V.-Pres.
Patty Webb, Sec.



Nancy Adams
Delores Amore
Melinda Berousck
Sheri Borchers



Barbara Burgess
Brenda Cheatham
Mary Martha Chesmer
Debbie Deeba



Jane Dodson
Jane Dunler
Keithlyn Hale
Rita Herring

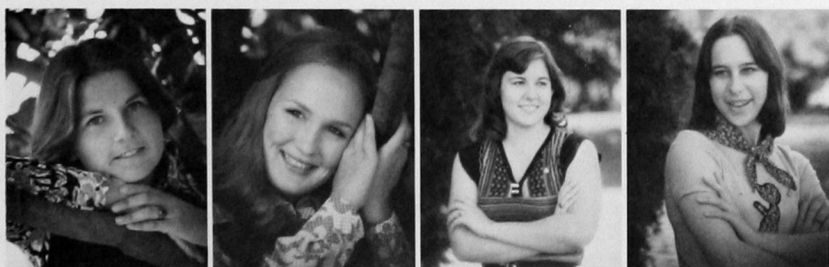

Amy Hodgden
Dorothy Johnson
Janell McBay
Lori Oakly

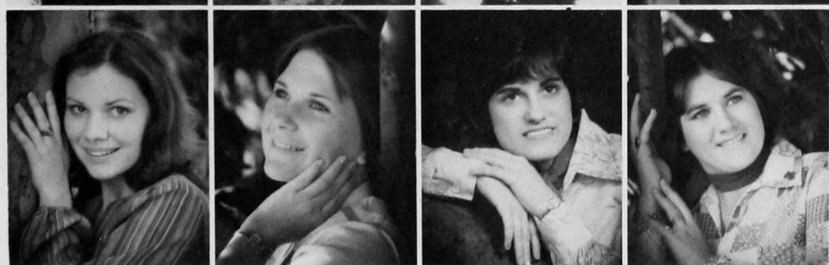

Lynda Parker
Theresa Savell
Peggie Winter
Sheri Wright

ΓΦΒ

Gamma Phis





Randi Griffin, Pres.
 Sherri Judd, V.-Pres.
 Marilyn Prestjohn, Treas.
 Mac Gragg, Sec.
 Neta Beth Atwood, Sec.



JoElla Beshere
 Gwen Bjerke
 Beverly Botchlet
 Jan Burkhalter
 Karen Clark



Sue Cross
 Steffanie Curren
 Diana Devine
 Kathy Eaton
 Cindy Healy



April Herbal
 Debbie King
 Carolyn Mays
 Carri McWilliams
 Brenda Moore



Cathy Murrell
 Trenna Newberry
 Bea Robertson
 Jan Rowland
 Terri Schutes



Vicki Stroud
 Terri Taflinger
 Diane Thompson
 Donna Ulrich
 LaNell Woolfolk

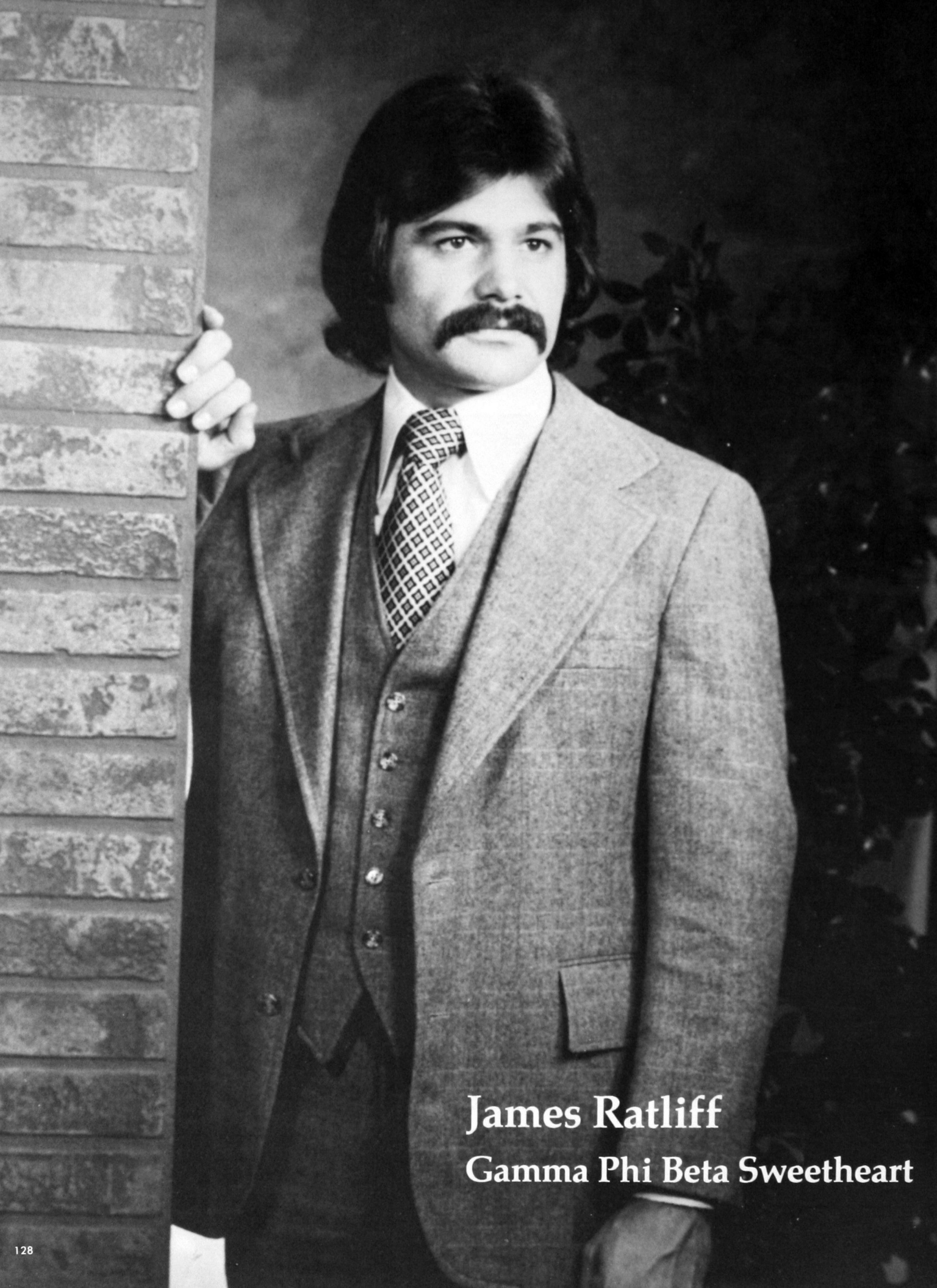

James Ratliff
Gamma Phi Beta Sweetheart

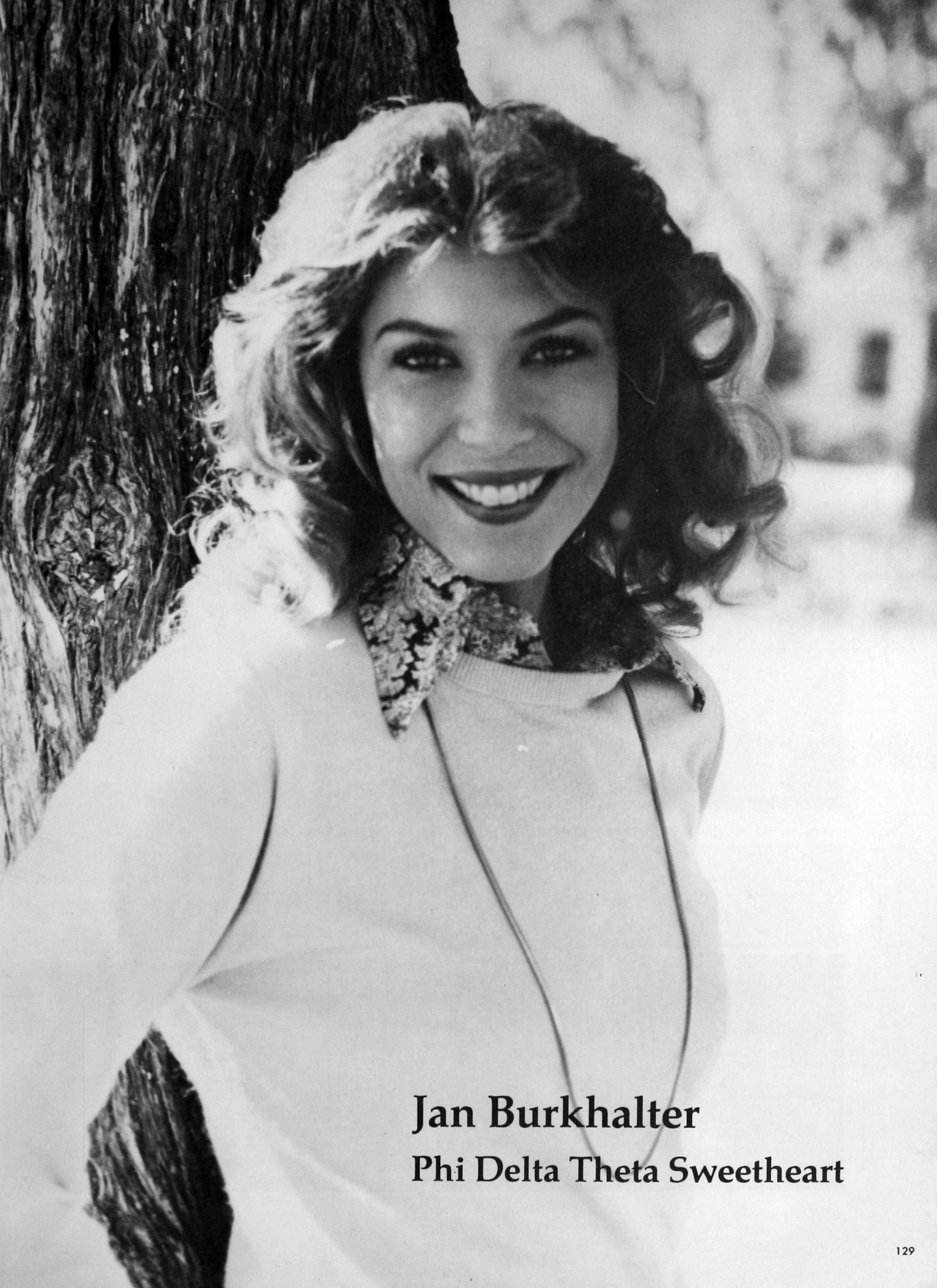

Jan Burkhalter

Phi Delta Theta Sweetheart



Phi Delts





Ed Allen, Pres.
Chris Sykes, V.-Pres.
Greg Hickman, Sec.
Gerald Nipp, Treas.



J. Black
Mike Brown
Alan Deck
David Dick



Tom Estep
Greg Ganes
Steve Goulding
Jim Hall

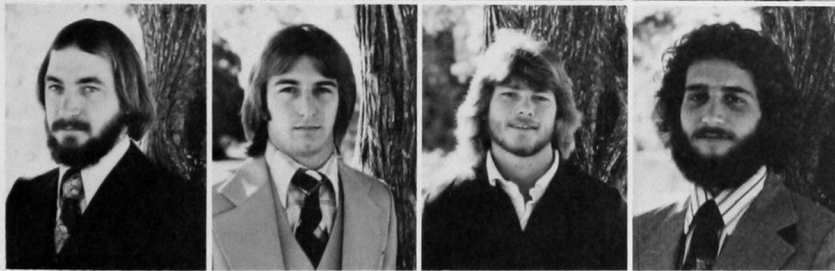

Jeff Howard
Shawn Lockstone
Tim McFarland
Steve Reynolds



Troy Richardson
Ron Thompson
Buddy Wood
Mark Cox, Advisor

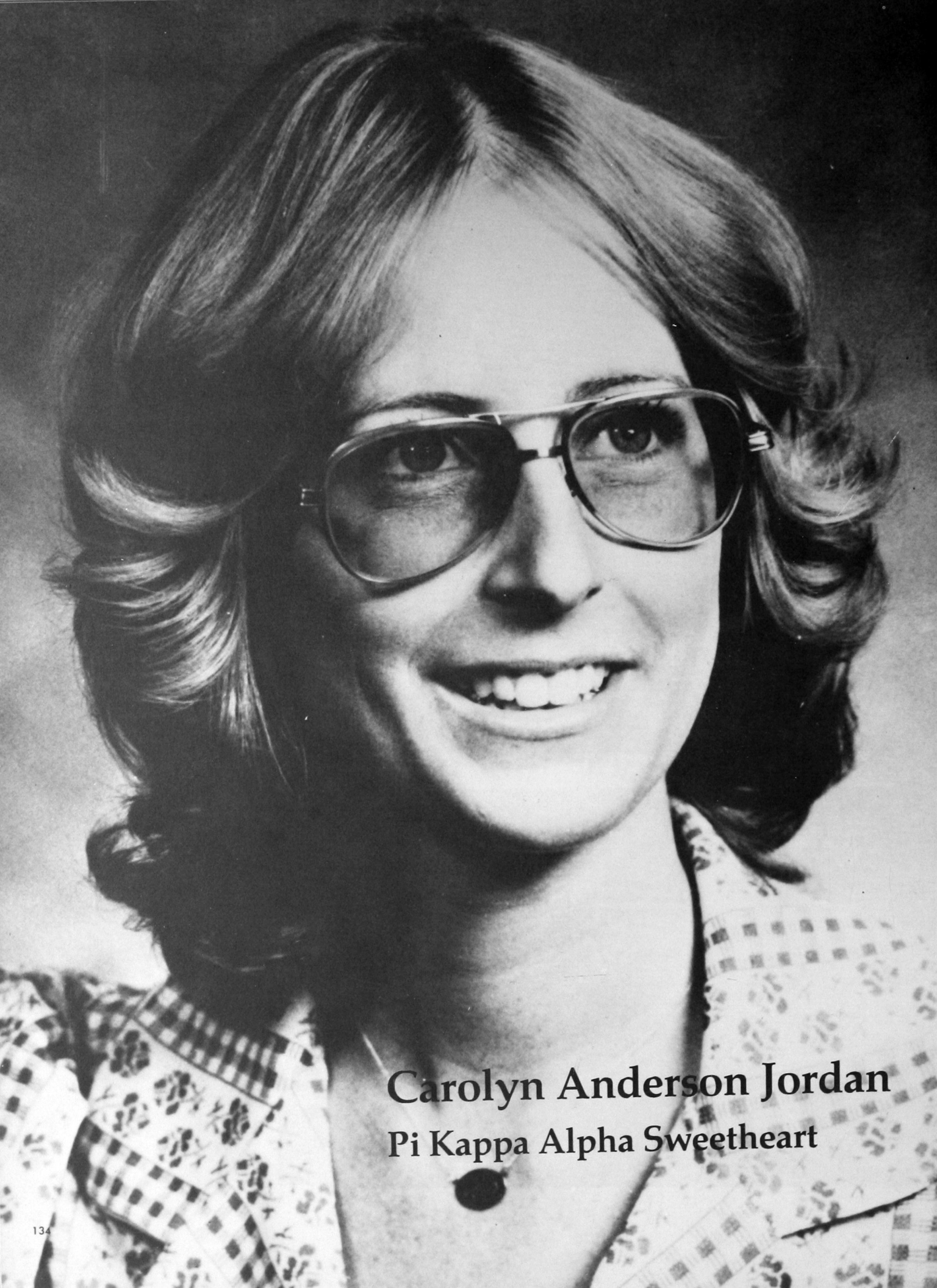

Carolyn Anderson Jordan
Pi Kappa Alpha Sweetheart

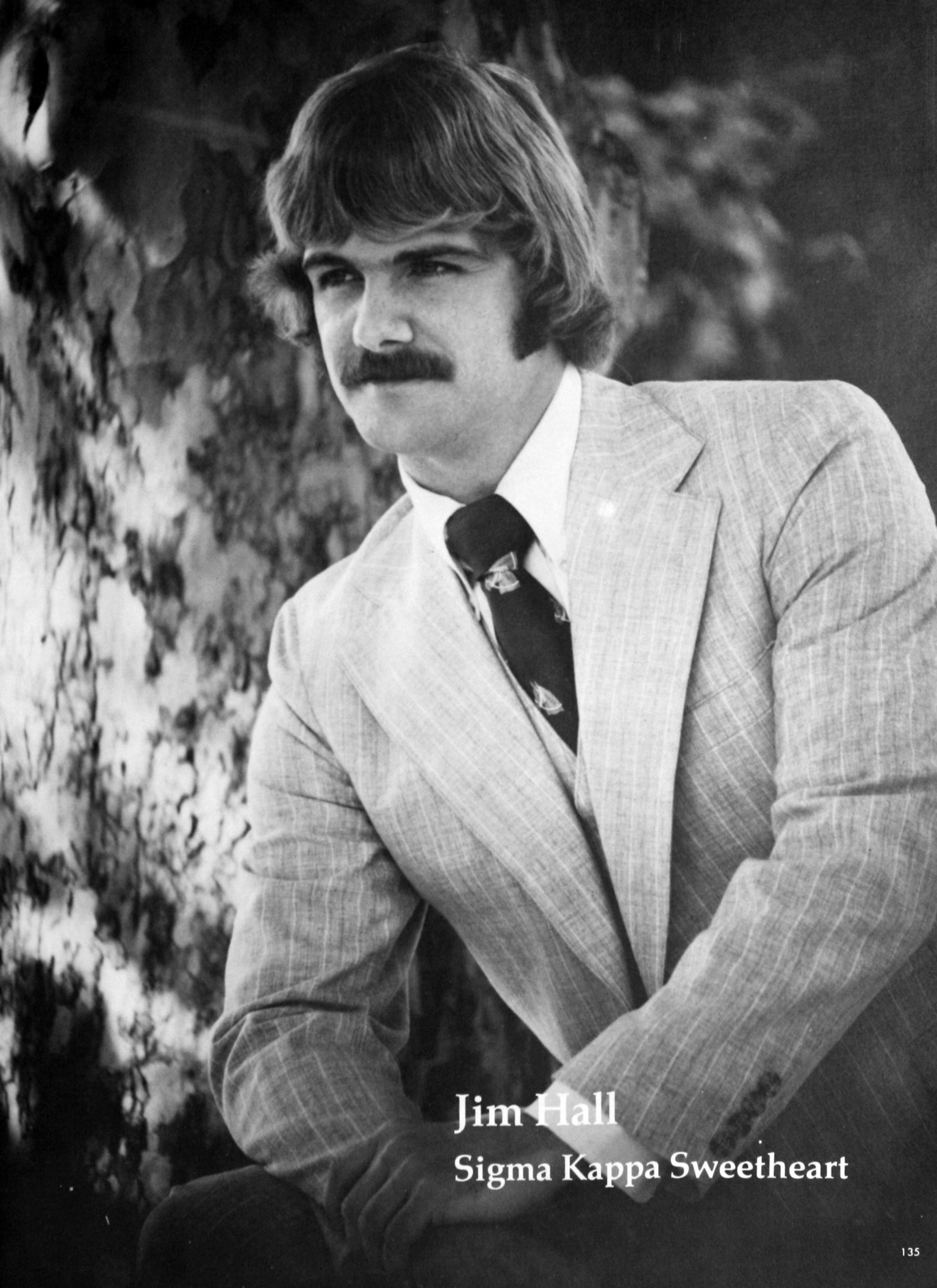

Jim Hall
Sigma Kappa Sweetheart

ΣΚ

Sig Kaps



Donna Thomas
Dianne Williams
Shonda Yates
Martha Howard, Advisor





Opal Smith, Pres.
Cindy Wilmot, V.-Pres.
Kathy Parrish, V.-Pres.
Janie Teders, Sec.
Jan Hall, Treas.



Sandi Bell
Deniece Booze
Teri Cheap
Connie Cleere
Sunny Coffman



Angelia Davis
Teresa Duvall
Robin Freeman
Joy Fizzell
Melanie Fizzell



Taunia Goucher
Darlene Hoag
Lisa Hurt
Betty Jewell
Paula Laughlin



Kathy Markus
Charlotte Reed
Susan Regier
Judy Schroeder
Nova Shifflett



Marilyn Slanaker
Terry Smith
Stacy Smith
Donna Spencer
Vicki Steiner

ΣΤΤ

Sig Taus



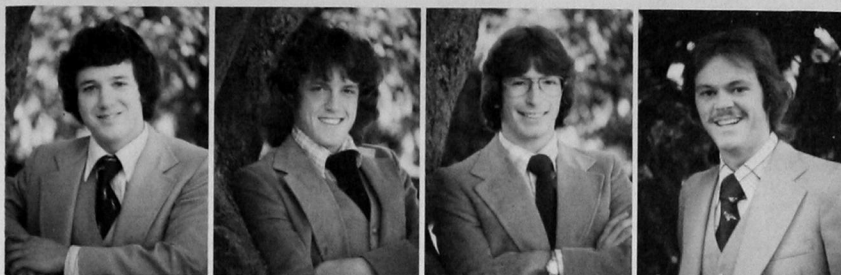

Bill Dickey, Pres.
Terry Sweeney, V.-Pres.
Keith Payne, Sec.
Jeff Griffin, Treas.



Neal Bridwell
Jim Bounds
Jon Carter
Mark Chastain

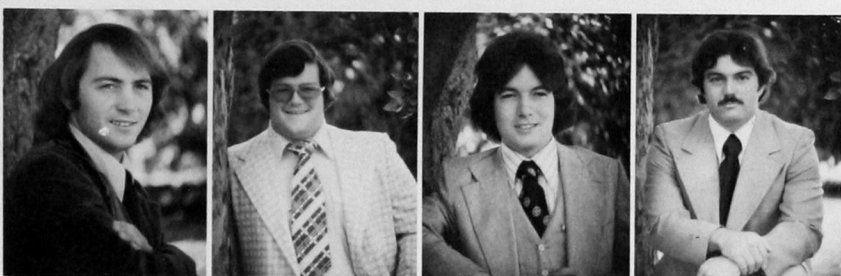

Carl Chastain
Bob Collier
David Eskew
Sammy Kamm

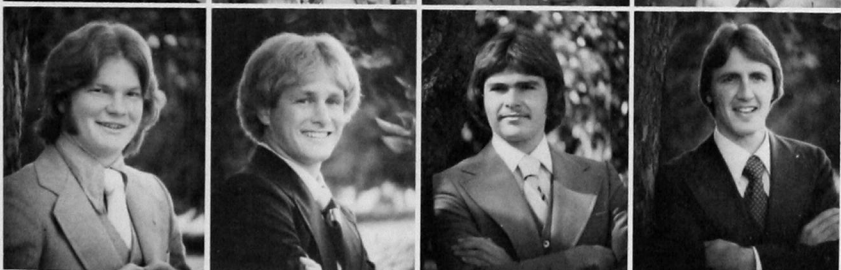

Larry McCallick
Joe McGinley
Vince Morrison
C. M. Mouser

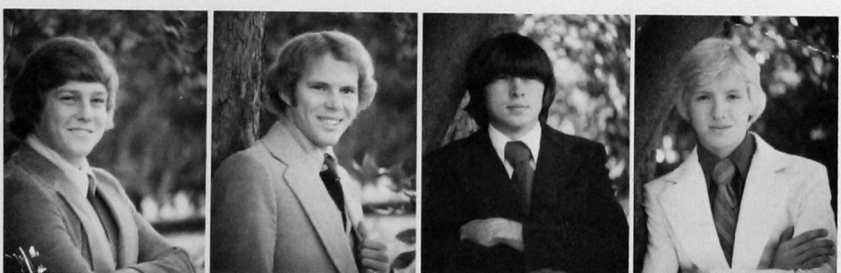

Rick Olson
Mike Penbrook
Jim Reeves
Jim Thompson



Kevin Townsend



Margaret Partida
Sigma Tau Gamma Sweetheart

Karen Bowers

Tau Kappa Epsilon Sweetheart



THE

Tekes

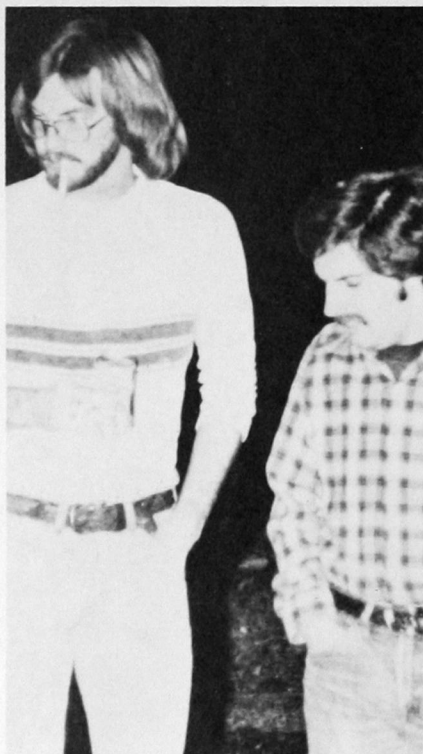

Jeff Smoot
Harlan Spainhour
Dale Spradlin
Bill Sprague
Jim Taylor



Brad Treadwell
David Upchurch
Robert Wears
Terry Wheeler
George Wedding

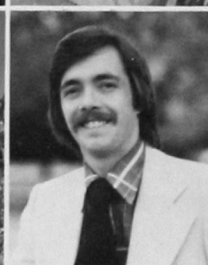

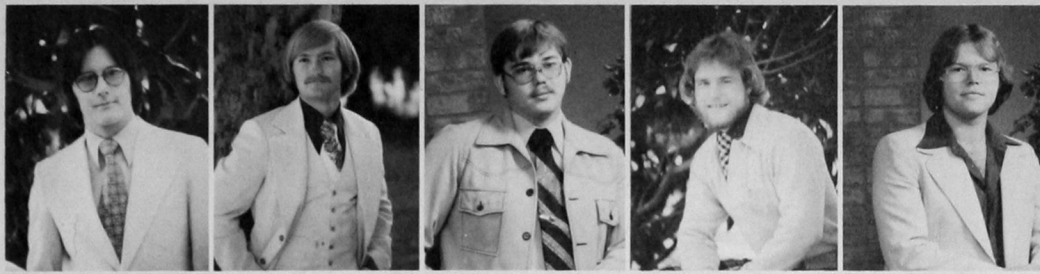

Ken Leggett, Pres.
Greg Nellis, Sec.
George Gabrish, Treas.
Dave Schroeder, Social
Jay Armstrong



Mark Axtell
Johnny Beech
Pat Cain
Stephen Engle
Mark Fogle



Stan Garrison
Bill Goree
Robert Hamilton
Terry Hansen
Sparky Hurst

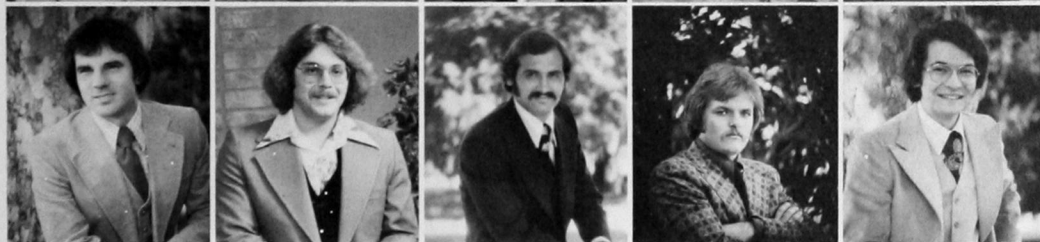

Jim Johnston
Joe Joy
Kirk Kitchens
Jack Little
Mark McAlister



Jimmy McElroy
Steve Miller
Derek Miller
K. C. Montgomery
Jay Muskgrave



Marc Ray
Benny Ringer
Mike Shuman
Steve Simmons
David Simpson

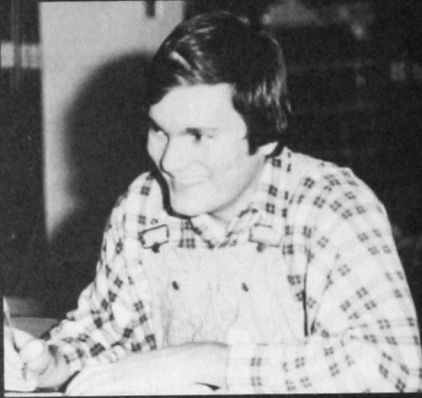



PERSONALITIES

Duke Awards

Southwestern's outstanding students are recognized each Spring at the annual Duke Awards Assembly.

Nominees must maintain an accumulative grade-point of 2.0 or better, be a member of at least one recognized organization and currently be enrolled in at least 12 hours.

Outstanding Student Awards were presented to two members of each class, male and female. Marilyn K. Swigart and Mark McAlister were selected for the Sr. Class Awards; Debbie Matz and David Pearce of the Jr. Class; Debbie Hinz and Steve Goulding, Sophomore Class; and Julia Taylor and Chris Sykes, Freshman Class.

Outstanding Student Leader Awards went to Kent Baker, Diann Prosser, David Pearce, Denise Chadwick, Scott North, John Foust, and Sara Jo Nixon.

Recipients of other Awards were: Jane Holstrom, McCormick Math Award; Teresa Spain, Jencke-Bellemy English Award; Randall Base, Pratt Physics Award; Don Sauer, Cornell Accounting Award; Debbie Muegenborg, W. W. Ward Accounting Award; Robbie Story, NBEA Award in Business Education; Outstanding Premedical Student, Larry Mobley; Roger Stacy, John L. Cermak Award.

Best Citizen Awards were given to Marga-

ret Park and Joe Finfrock.

Departmental Awards and their recipients were: Mark Lovell, Chemistry; Mary Hensley, Drama; Avery "Chip" Eads, Forensics; Mitzie Mol, Home Economics; Michael Tinney and Kaye Battles, Social Sciences.

Also receiving Duke Awards were: Dianna Jones, Journalism; Kathy Shugart, Newspaper; Susan Regier, Yearbook; Jeanne Miller, Music; Deanne Green, Elementary Education; and Kaye Battles, Secondary Education.

Student Association President's Trophy was presented to Phi Delta Theta.



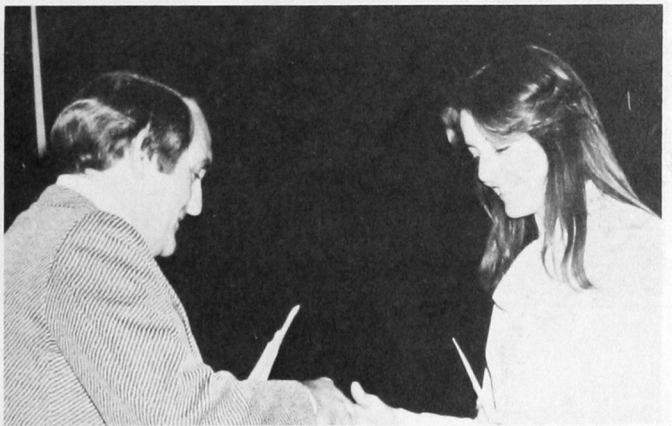
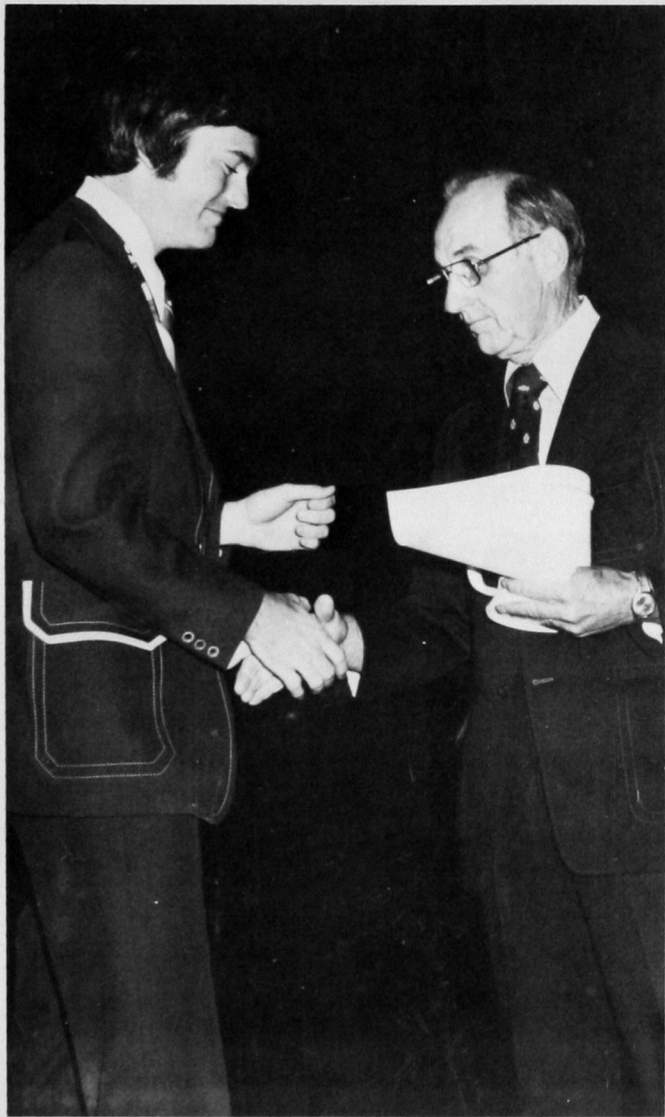

Who's Who



Sherri Borchers

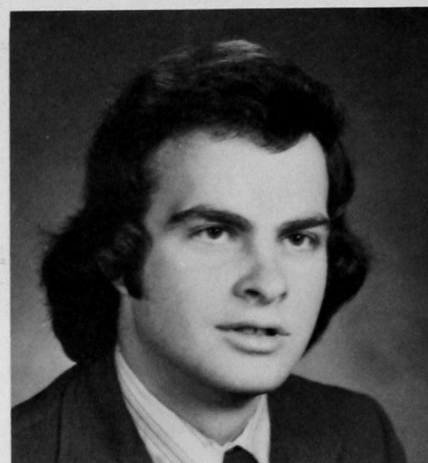

Mike Brandt

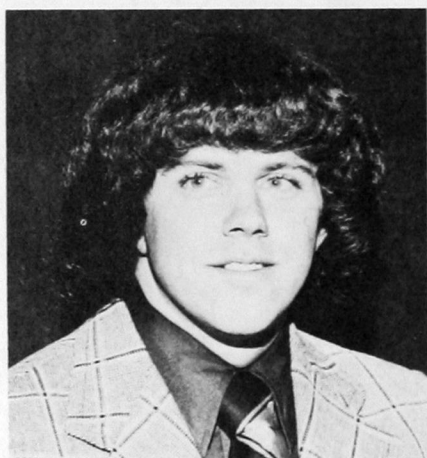

Doug Brewer

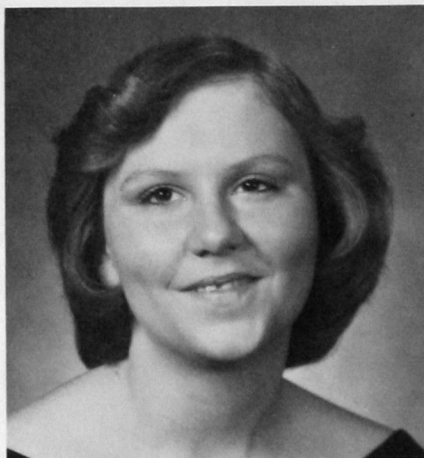

Janet Burt



Marianne Cammack



Donald Chambers

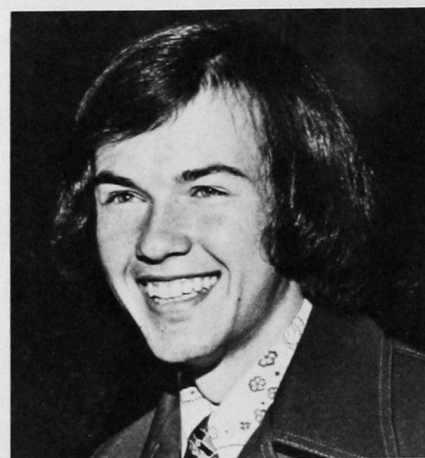

David Christy

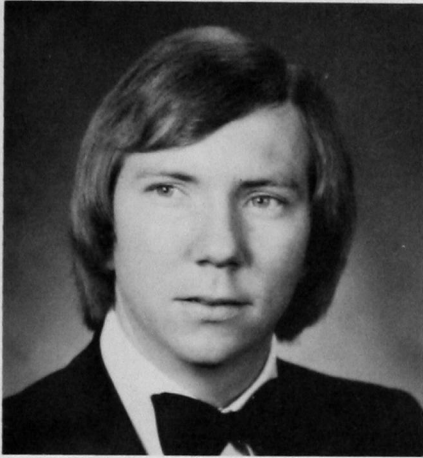

Raymond Clark

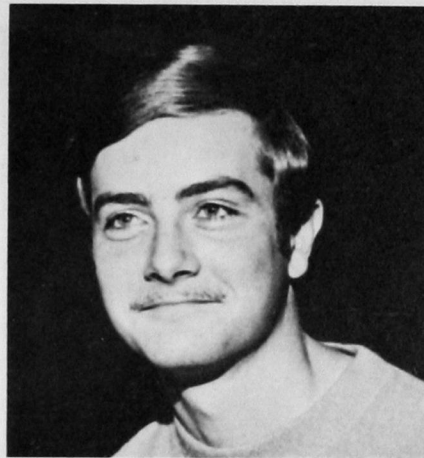

Jay Cox



Nancy Crall



Steffanie Curren

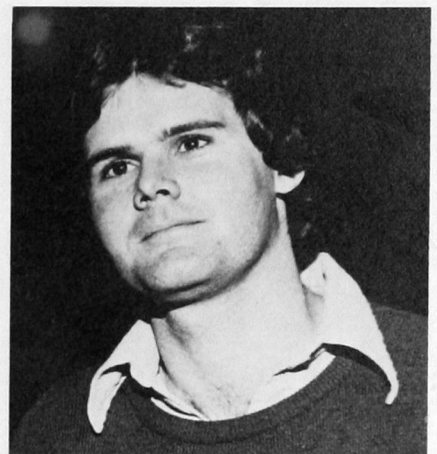

Robert Elrod

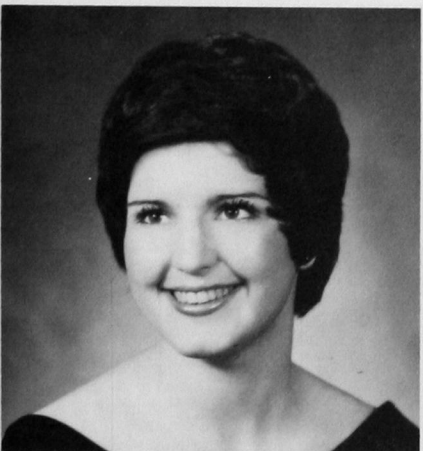

Lugene Ethel

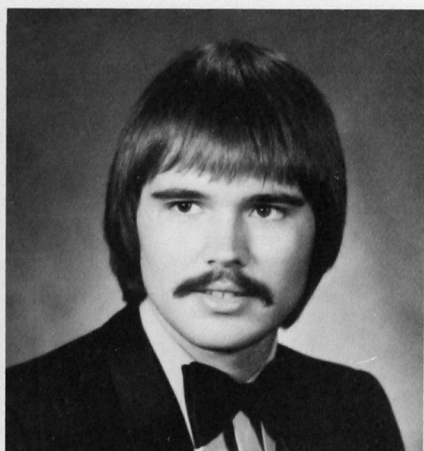

Wendell Fisher

Who's Who

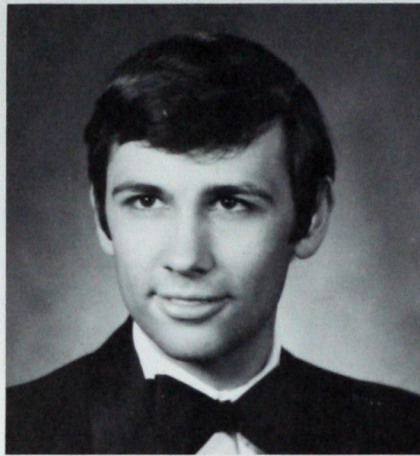

John Foust

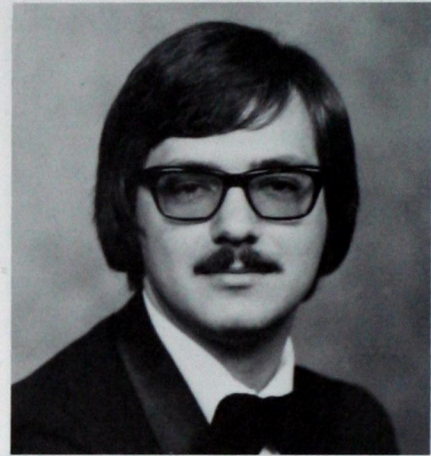

Steve Gates



Jan Hall



Beth Hopkins

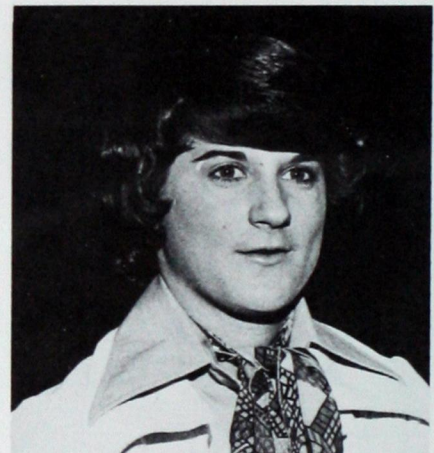

Cynthia Intemann

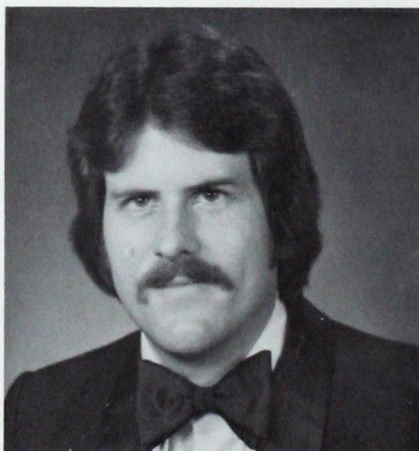

David King

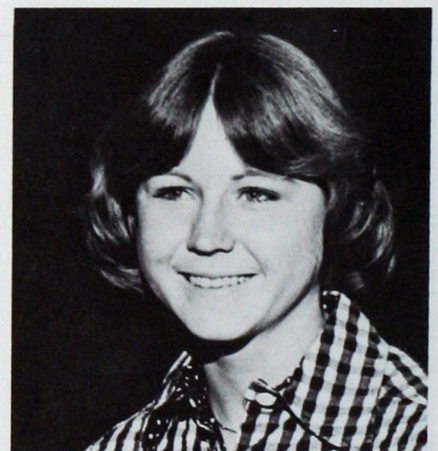

Toni Kirtley

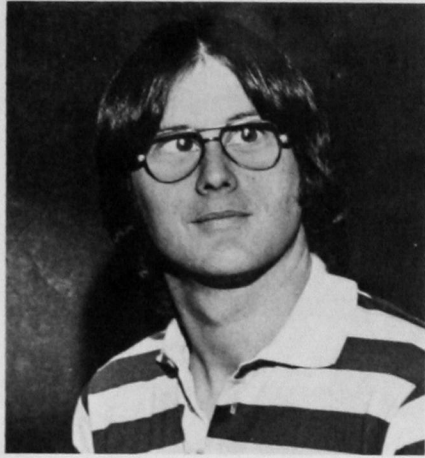

Kenneth Leggett



Brenda Long



Jeanette Mack

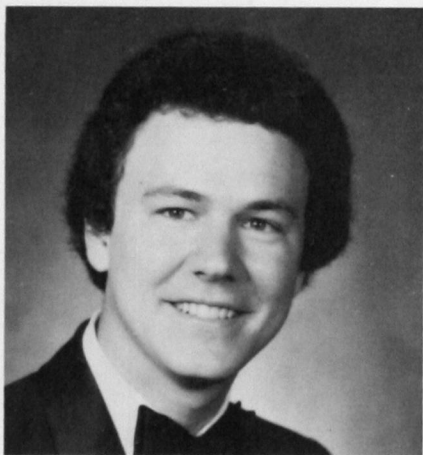

Bruce McAnally

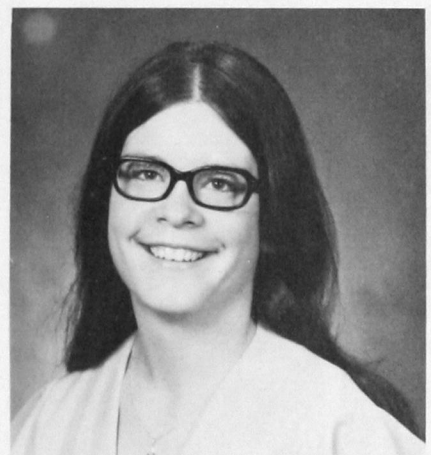

Anita McCune

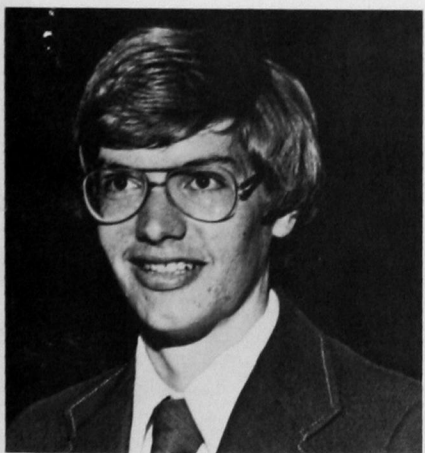

Jim Parham



Margaret Park

Who's Who



Marsha Patterson

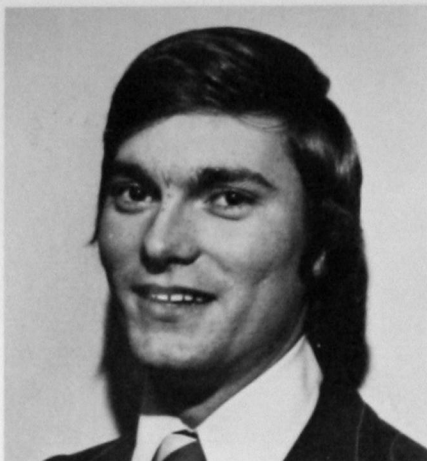

David Pearce



Leisa Prather

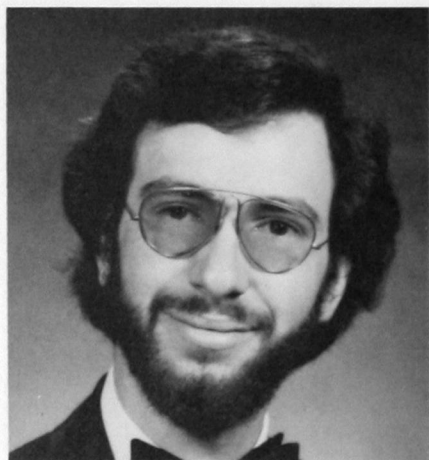

Harry Rauch



Brenda Ray



Susan Regier



Brenda Snider

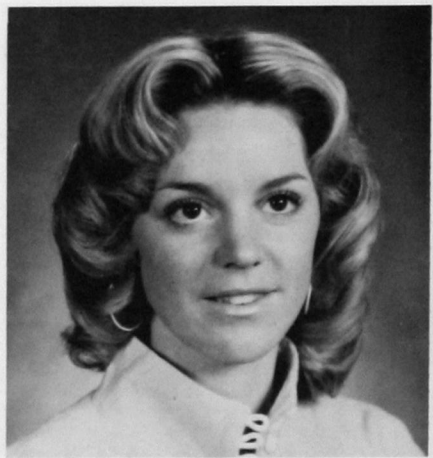

Mary Stanley

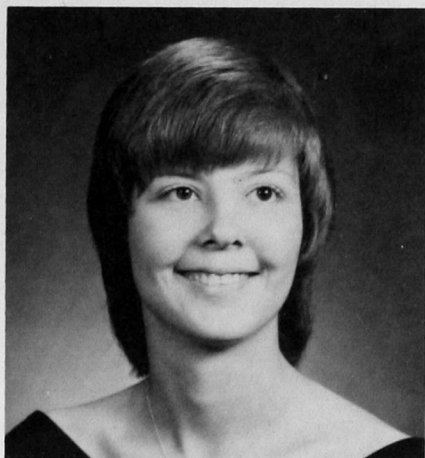

Jeanne Steichen

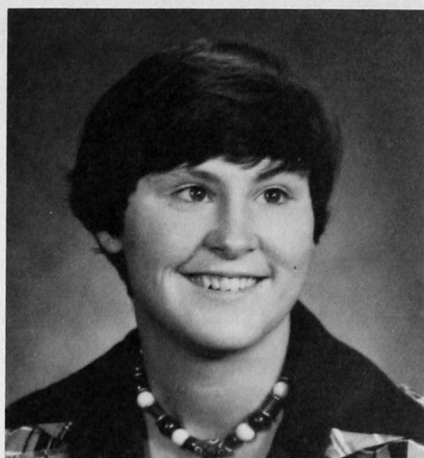

Susan Steiner



Monica Todd

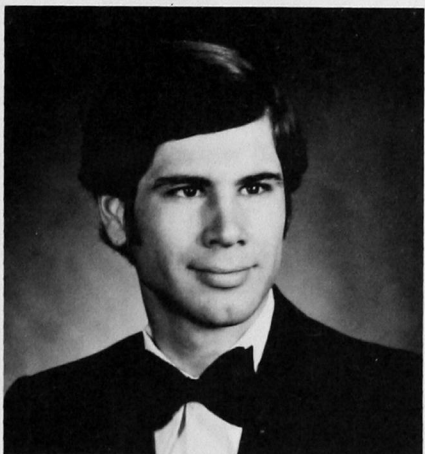

Monty Washburn

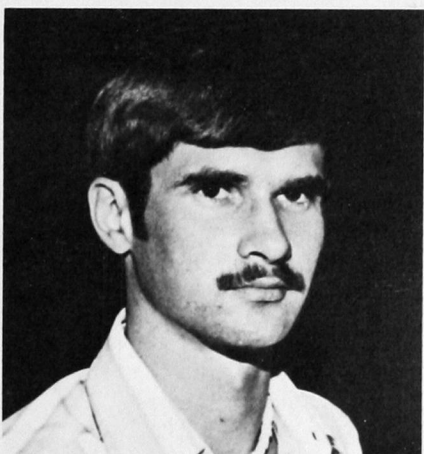

Daniel Weischedel



Robert Whittenberg

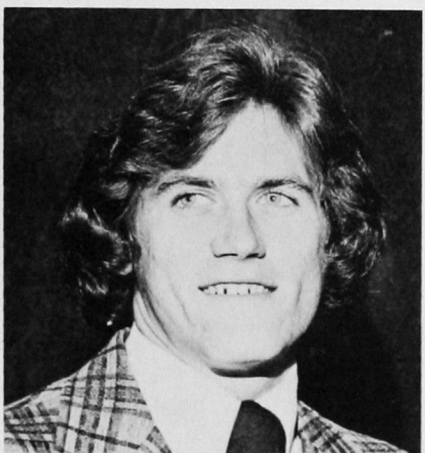

Kent Woolard



Paula Younkin

NOT PICTURED:

Karen Birdsong
Darwin Burcham
Stan Easter
Shirley Flies
Sara Nixon



Miss Southwestern
Pam Franklin



Homecoming Queen
Kathy Kennedy



Girl of the Year
Terry House



Pharmacy Queen
Marianne Cammack



Rogers Hall Sweetheart
Jim Calvert



**Military
Ball Queen
Nancy Stiles**

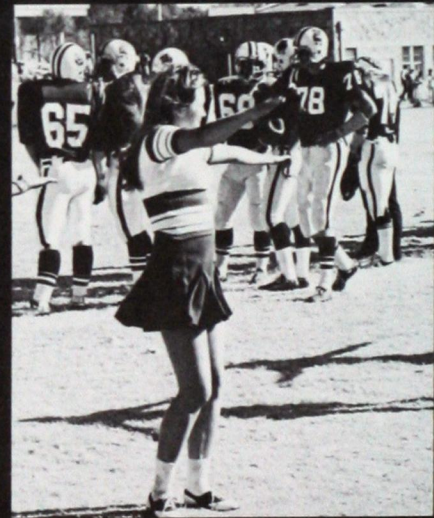
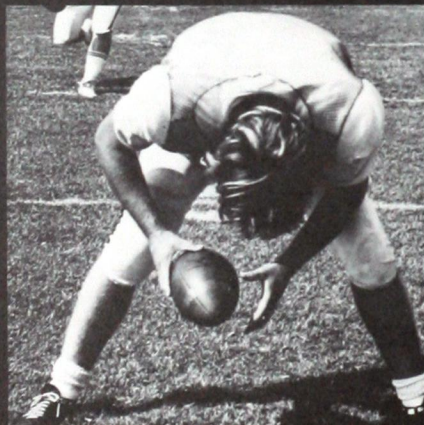
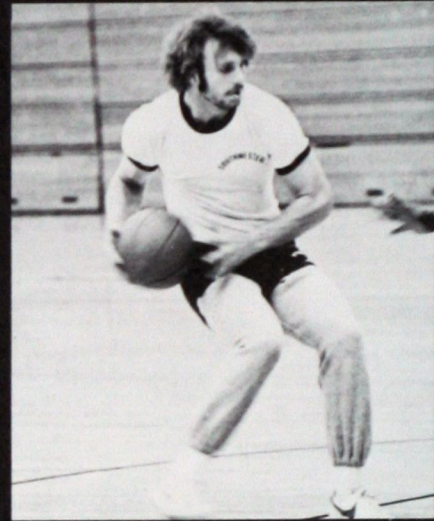
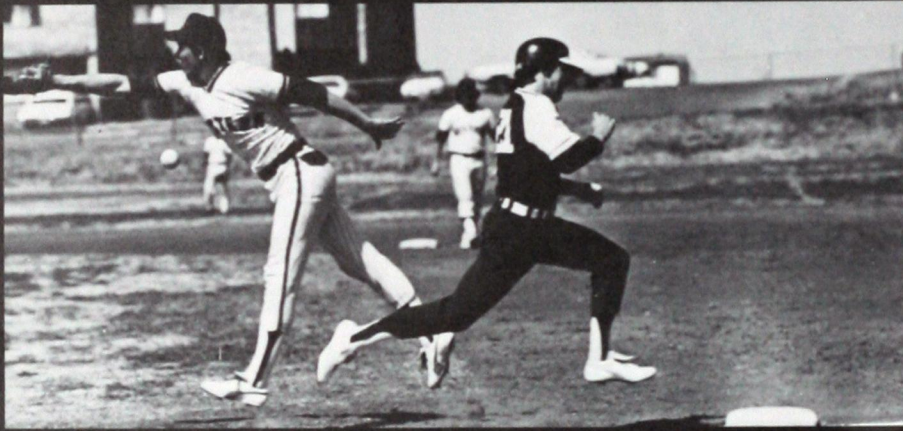



SPORTS



Cheerleaders

What does spirit mean to college athletes? Surveys show that it means a lot, and very rarely can one find better cheerleaders than the Bulldogs 1976-77 group.

From left to right, FRONT: Peggy Akers, Sue Kiehl. CENTER: Dayanna Dutton. BACK: Gwen Bray, Kelley Gaines and Elizabeth Fullerton.



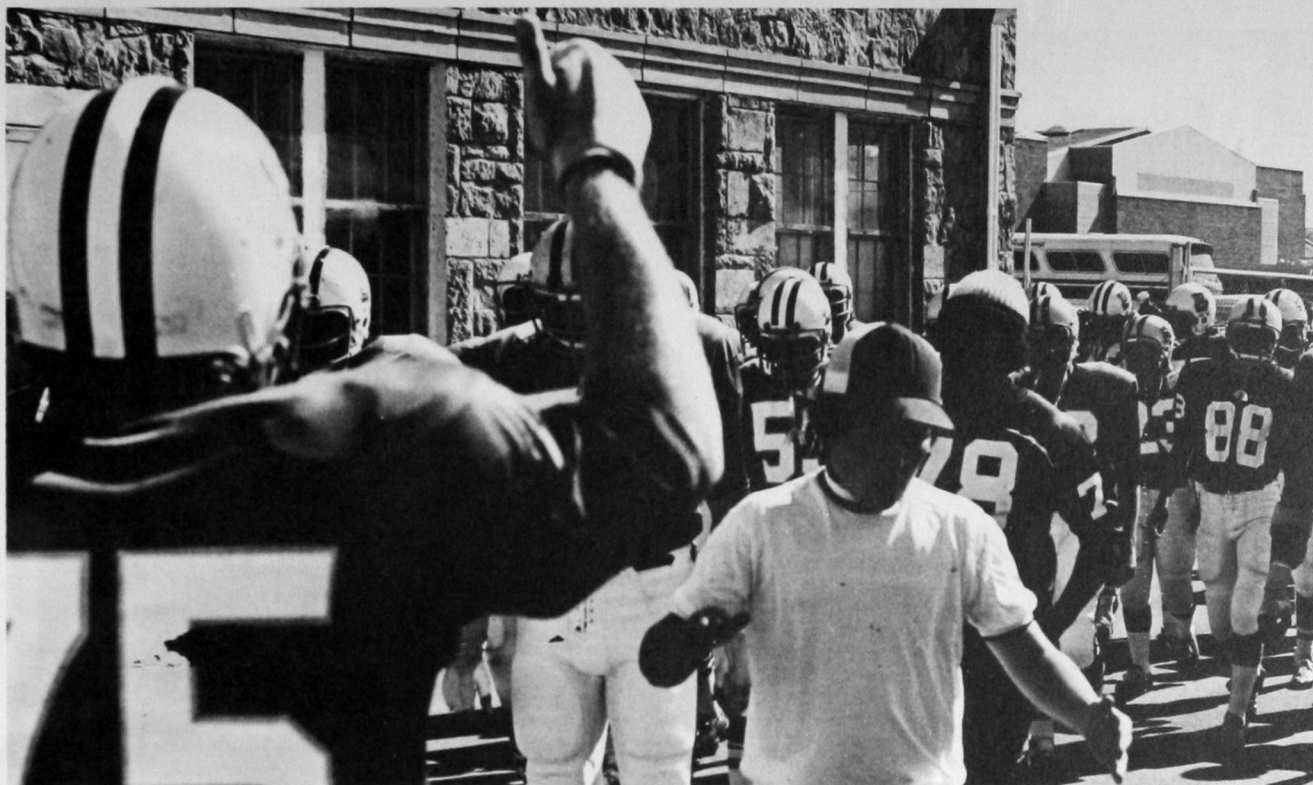

Football

The Bulldogs of 1976 had a heart breaking season as inches meant the difference between winning and losing.

Typical of Southwestern's season was the homecoming game against East Central. Forecast to be the game of the season in preseason predictions, the Bulldogs scored first on a Mike Sekul TD strike to Doug Brown. EC tallied to knot the score at 7-7. Each team exchanged TD's before the half ended. The third quarter round was a defensive display as neither team scored. Mid-way in the final period SW was down by 7 and on Sekul's arm they drove into the end zone. Coach Delaporte decided to go for two but the attempted conversion pass fell inches short.

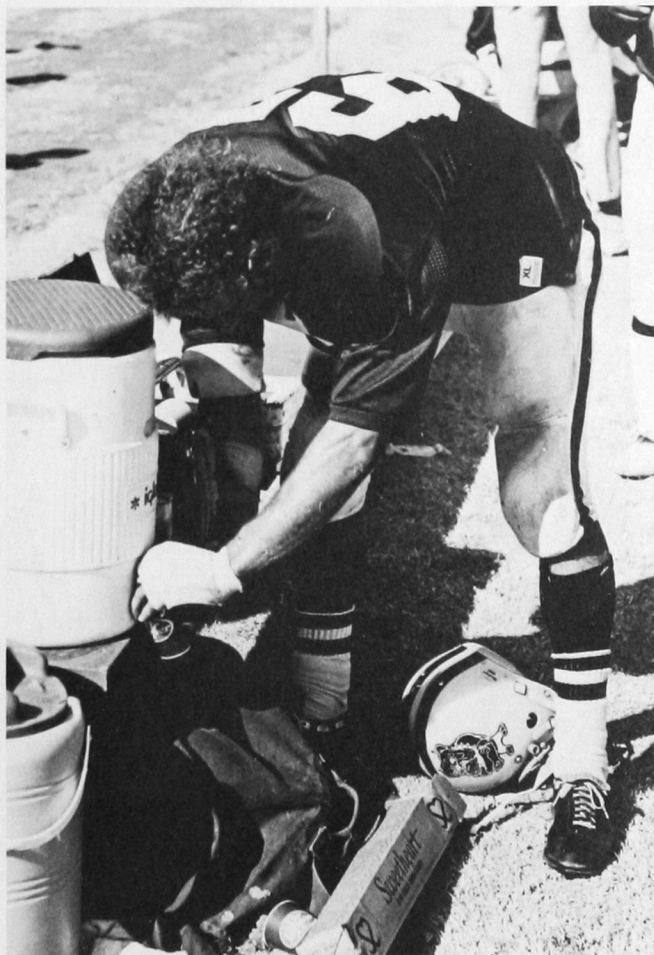

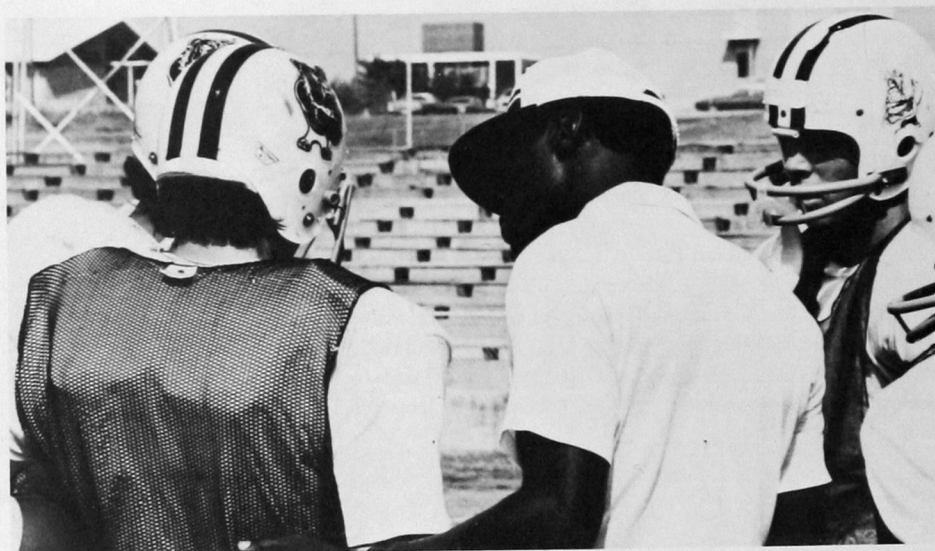
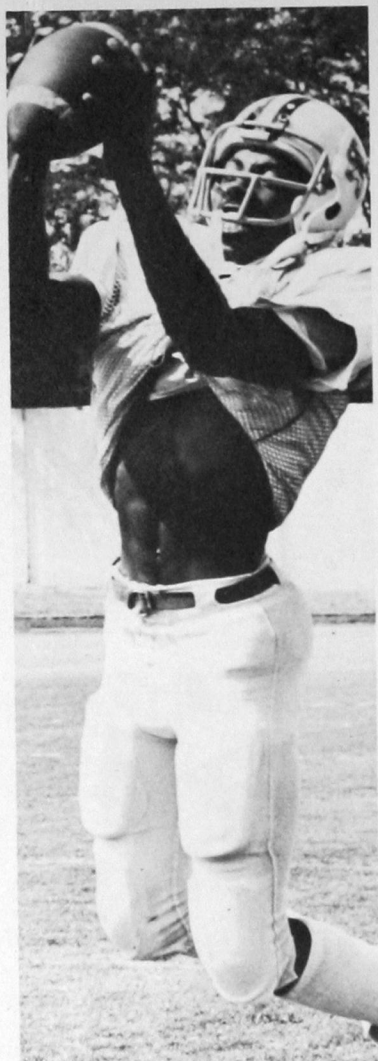

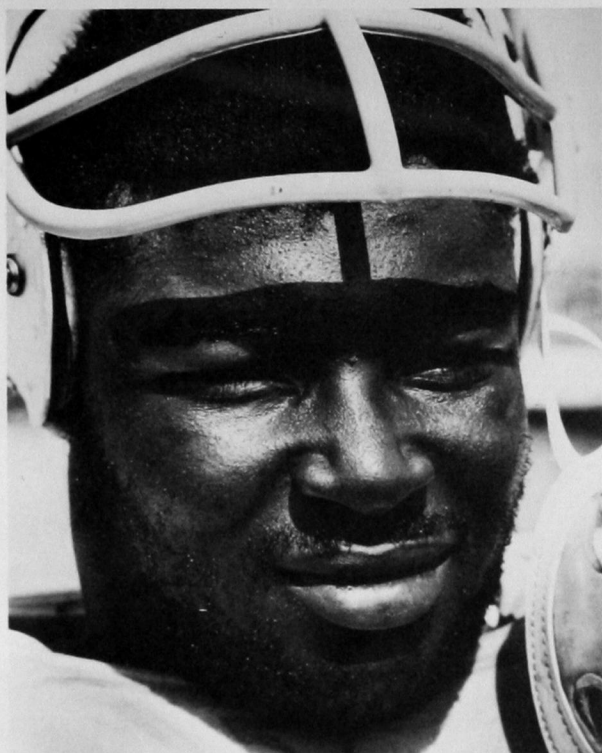



Offensive Line
Cecil Devine



Defensive Line
Bob Mazie



Defensive Back
Jim Thomas



Graduate Assistant
Ted Thomas

Football

The odds were against the Bulldogs as they took the field in their season finale against Central State. No one told the Bulldogs they were supposed to roll over and play dead, and play dead they didn't! Injury riddled, the Bulldogs marched in. Emerged in the midst of a possible five game losing streak, victorious they strolled out, breaking their five year losing string against Central State. The hard fought contest ended up Southwestern 17 and Central State 15.



Head Coach
Otis Delaporte

SEASON RECORD

SW	15	Cameron	18
SW	14	Sam Houston	21
SW	14	PanHandle	0
SW	10	Tarleton	0
SW	8	Northeastern	21
SW	21	E. New Mexico	8
SW	20	East Central	21
SW	10	Langston	24
SW	3	Northwestern	10
SW	28	Southeastern	48
SW	17	Central	15

1976-77 Bulldog Football Team

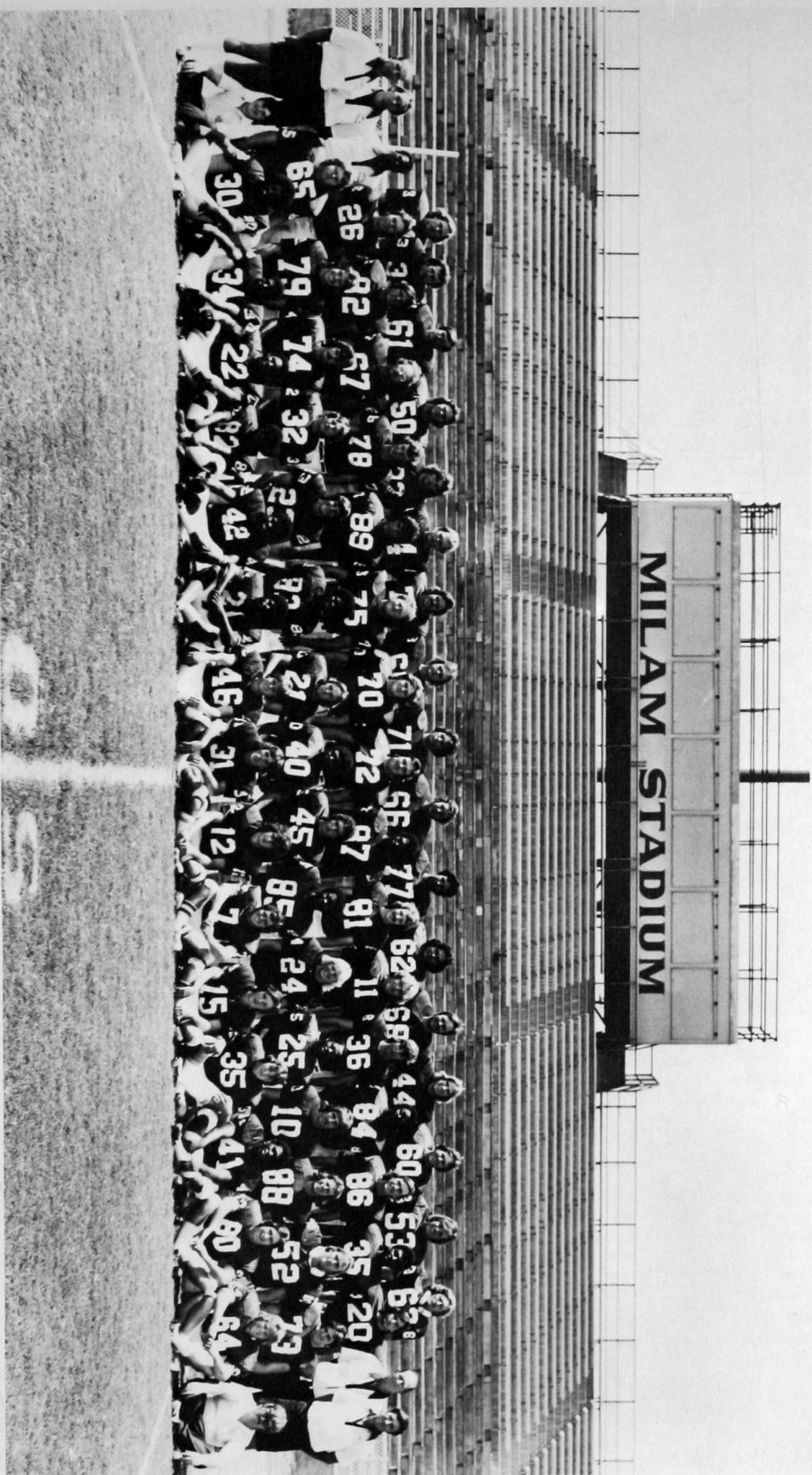

The 1976 Bulldog football team consisted of: BACK ROW, from left to right: Mike Garrett, Gerald Nipp, Burch Groves, Dan Cocannouer, Steve Miller, Louis Mendoza, Irvan McGoolhan, Fred Bangs, Scott Miller, Rocky Powell, Joe Cooper, Drew Litsch, Mike Williams, Pat Chastka, David Armstrong, Danny Ham and Mike Williams. ROW 2: Coach Cecil Devine, Head Coach Oris Delaport, Chuck Velasquez, Roy Ellison, Doug Brown, Scott Hallman, Bill Cerny, Brian Pow-ers, David Lindsey, Larry Buckner, David Denning, David Henry, H. L. Washmon, Terry Fleck, Steve McFarlin, Bruce

Camahan, Greg Dommett, Mike Whaley, Coaches Jim Thomas, Ted Thomas and Bob Mazie. ROW 3: Ron Nance, Albert Walz, Kent Thionnet, Mike Sekul, Gary Calip, Scott Funk, Bobby Moore, Bill Jump, Willie Lee, Gary Adam, Steve Kindie, Glen Stallings, Mike Fike, Kevin Sumner, Bryan Vaverka and Pat Vaverka. ROW 4: Manager Phil Odom, Mike Lovelady, Mike Brown, Jerome Newry, John Druman, Eddy Carder, David Ream, Ted Bennett, Eddie Dyer, Mike Stanbrough, Willie Woods, Ira Smith, Ricky Hunt, Don Willis, Freddy Hurd, Lloyd Dismuke and Manager Roy Tranel.

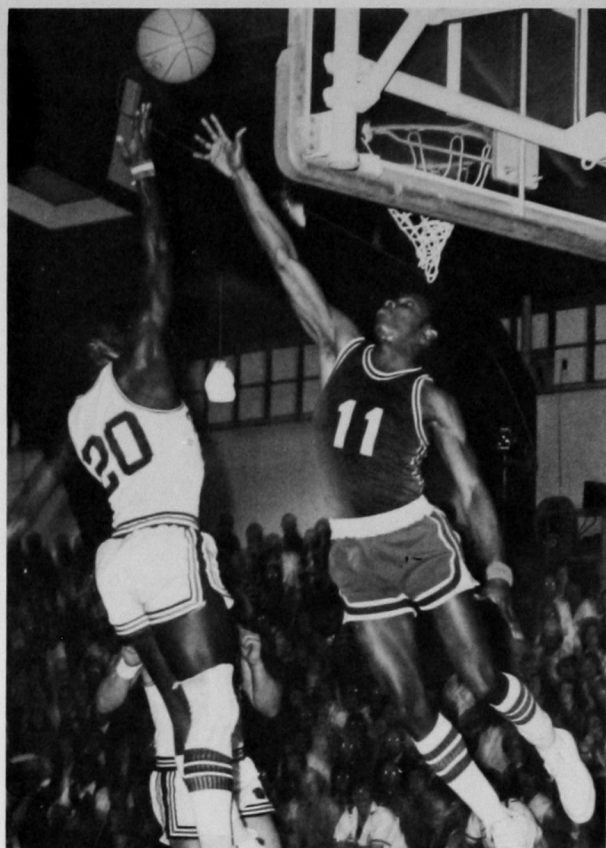

Basketball

The 1976-77 Bulldog Basketball team brings to mind: packed gyms, hard fought contests and most of all victory. Yes, victory, usually not close victories, run aways! The Bulldogs of '77 showed how much difference one year can make. After losing their first game of the season, people on campus felt like it was going to be another one of those disappointing years. How quickly their minds were changed. At semester break their record was 6-3 and respectable. So far they were not really in the hunt for the playoffs. How quickly this changed. A fast agile Bulldog team came back after Christmas and showed all other teams what it takes to be a winner. After gliding through the regular season with a 21-4 record the Bulldogs easily wrapped up the conference title along with other honors. P. J. Simmons and Eli Parnell made first team. Coach George Hauser was selected Coach of the Year. Charles Jackson was selected to the second team and Matt Bush received honorable mention.

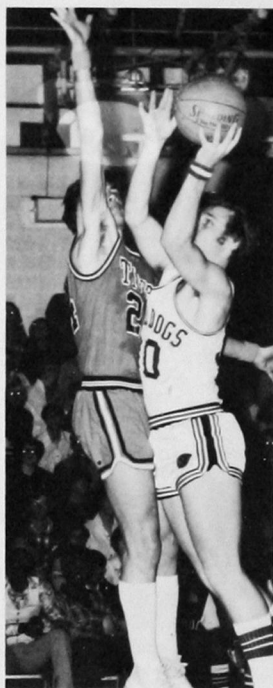

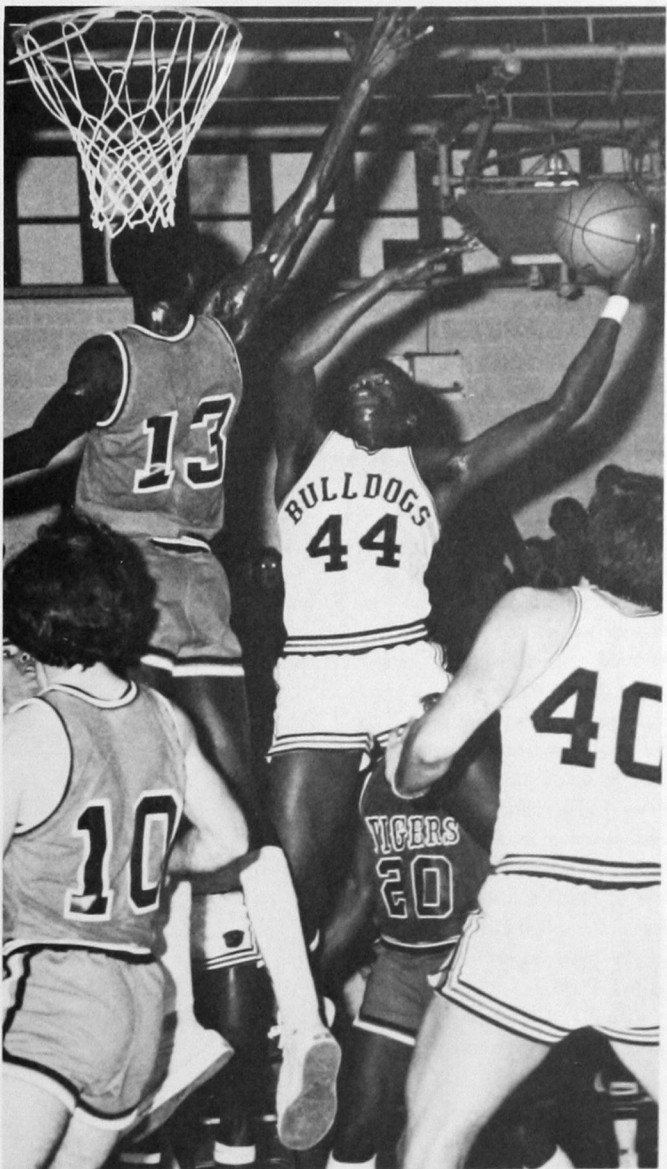
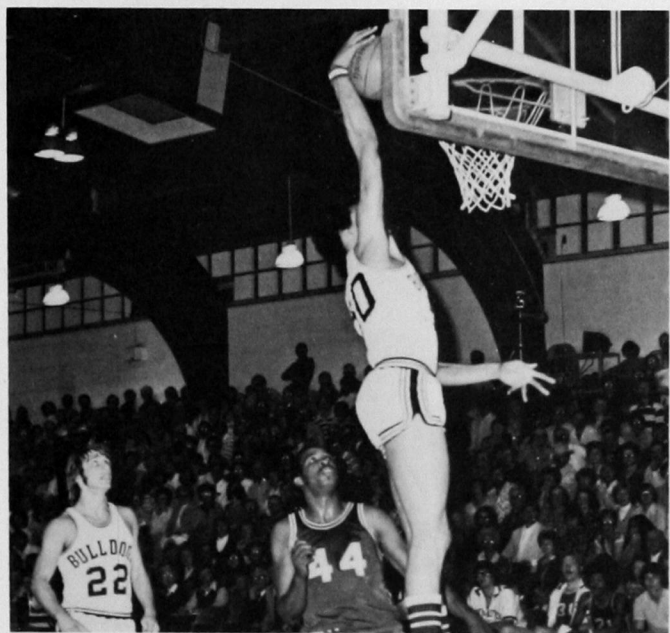
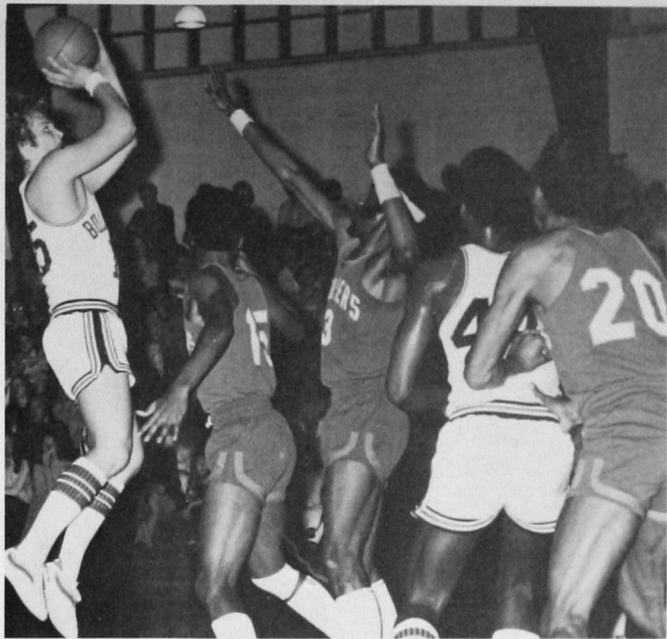
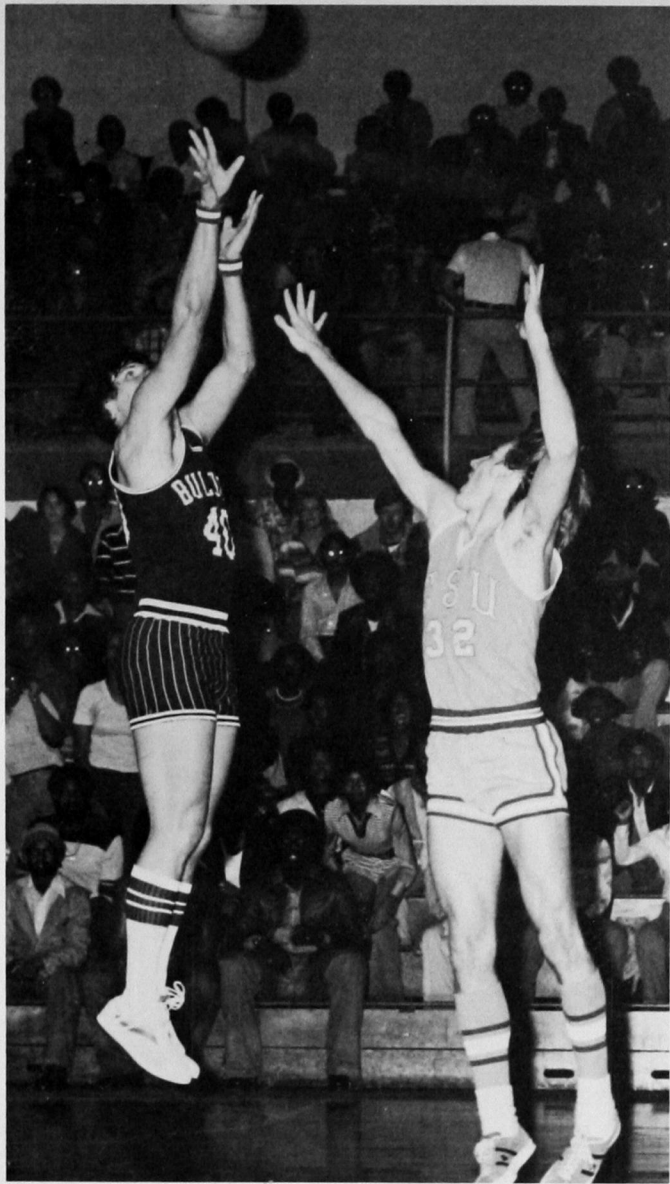



Basketball

By winning the OIC championship the Bulldogs received a first round bye in the NAIA playoffs. In the second round of the playoffs the Bulldogs faced Oklahoma Christian College in what was titled, "the game of the season."

In the hard fought battle the Bulldogs clinched a spot in the finals with a 95-91 victory over the Eagles.

Paced by Matt Bush's 29-point scoring spree, Southwestern shelled Bethany Nazarene into submission 91-85 clinching the NAIA District Nine Title and other awards. Hauser was picked Coach of the Year, P. J. Simmons was selected most valuable player and Eli Parnell was selected to the district 9 second NAIA team.

Kansas City was the site of the NAIA tournament and the Bulldogs faced Southern Utah State University in the first round of the 32 team tournament. The Thunderbirds never had a chance as the Bulldogs put it on them 99-89 and moved on into the second round.

In the second round the Bulldogs faced Campbell College of North Carolina. The Bulldogs fell short in the contest as Campbell College who eventually wound up second in the tournament handed them their first defeat in 11 games, 71-56.

Again P. J. Simmons was bestowed with another award as he was selected to the third team NAIA All Star Team.

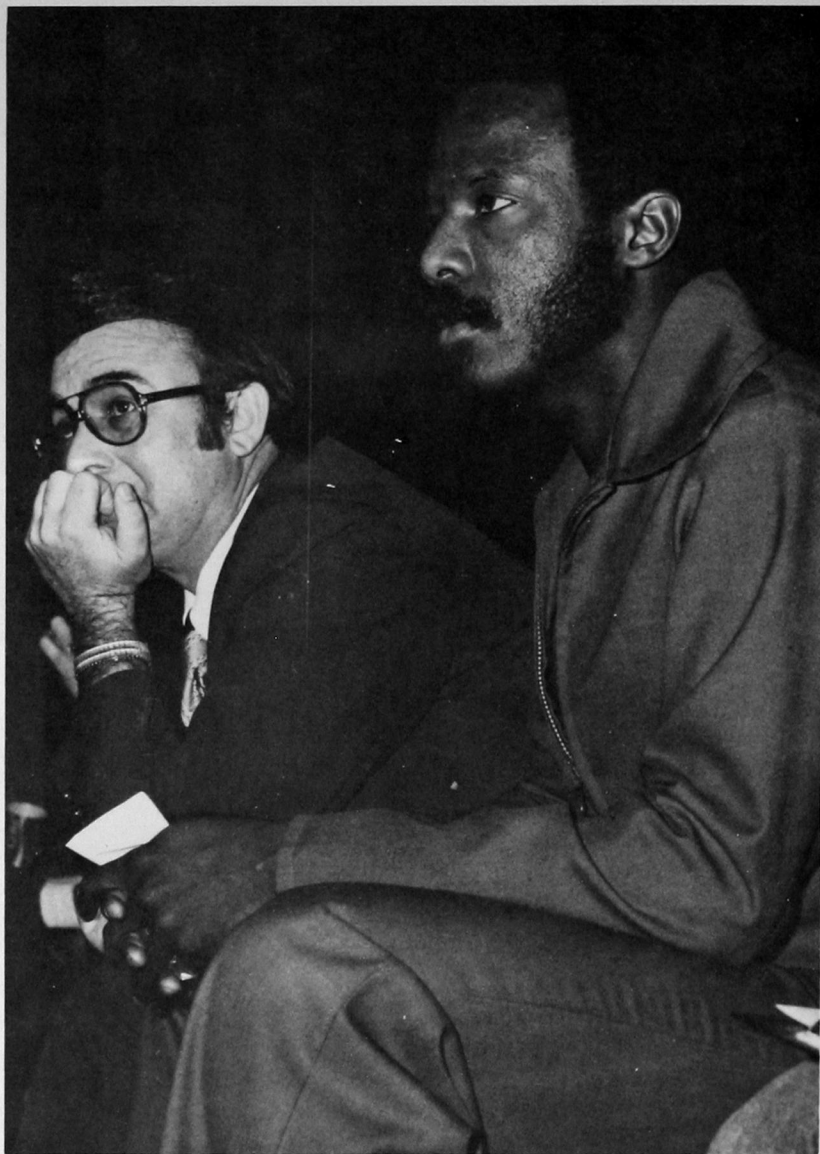

The men that know how to win, George Hauser head coach and David Offord assistant coach.

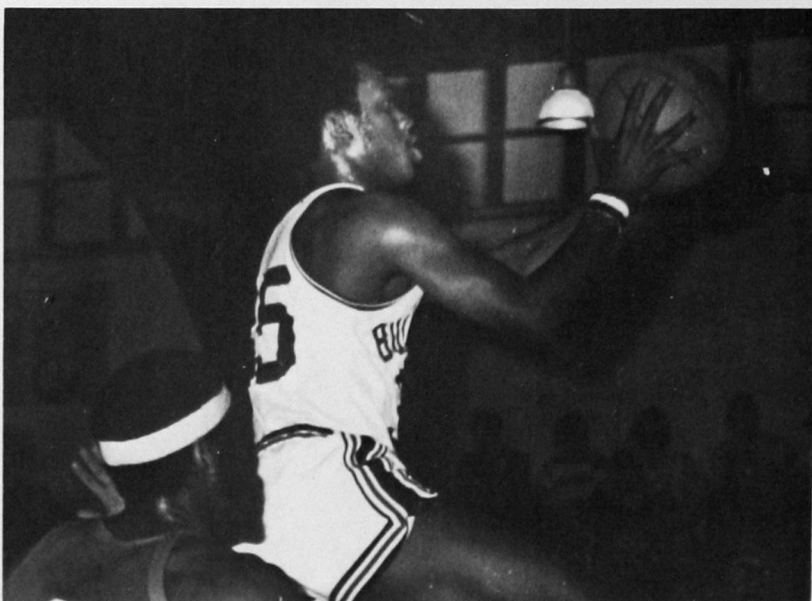

1976-77 Bulldog Netters

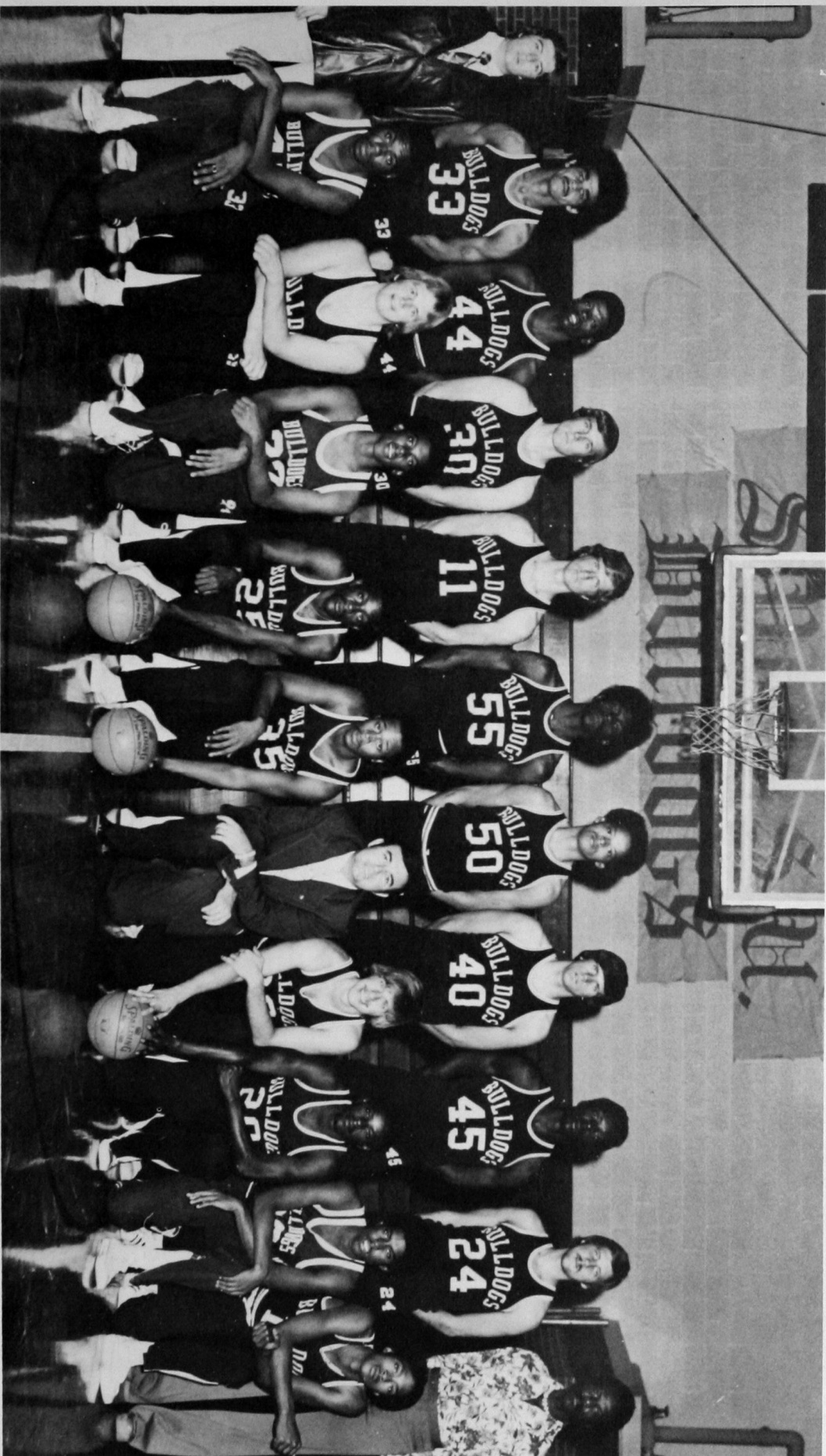

The 1976-77 Bulldog netters included: Manager Danny Moore, Bennie Boyken, Charles Jackson, Ar Andis, Robert York, Eli Parnell, Charles Mathies, Brad Lennburg, Charles Hick, John Kusleika, and Assistant Coach David Offord. (front

row) Dennis Brown, Marc Bush, Kim Johnson, Anthony Simmons, P. J. Simmons, Head Coach George Houser, David Balceronis, Edward Sheridan, Rodney Johnson and Tremell Shegog.

Women's Extramural

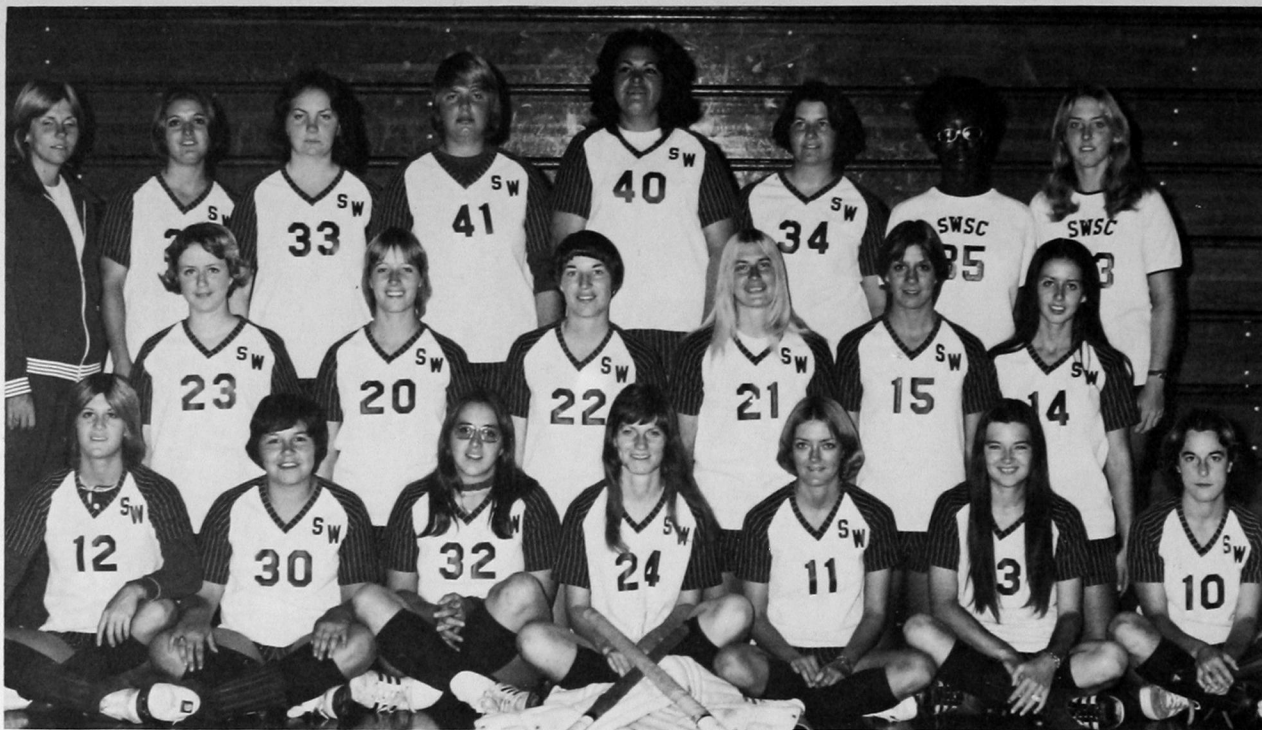

The 1976 Field Hockey included: BACK ROW: Coach Dianne Busch, Diane Grubbs, Carla Steverson, Mary Hixson, Sherry Davenport, Amy Hogden, Coreta McKerson and Sonja Wilburn. CENTER: Melanie Croy, Teresa Keen, Loretta Rose, Jan Perrin, Renaye Chapman and Beverly Coody. FRONT: Jammaye Chapman, Caroline Breeding, Shirley Flier, Sandy Howe, Marla Price, Kathy Reilly and Marilyn Massey.



The 1976 Volleyball team consisted of: BACK ROW: Coach Lin Murdock, Margaret Park, Vanesen Janzen, Keri Crew, Linda Bently, Theresa Knight, Pam Smith and Carol Knight. FRONT ROW: Kathy Lein, Dina Kenmore, Sandy Fisher, Susan Gdanski, Margret Akers and Vonna Halford.

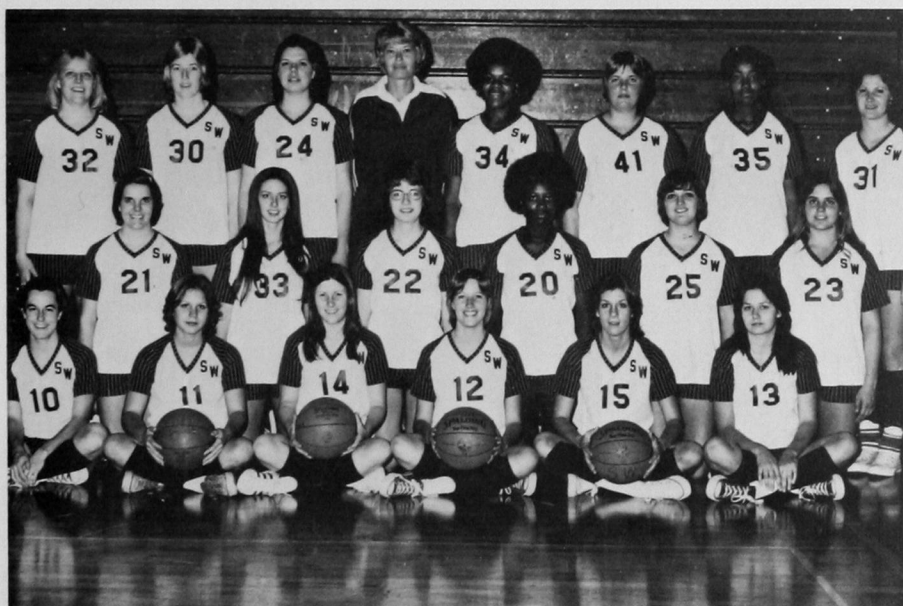

The 1976-77 Women's Basketball team consisted of: FRONT ROW: Marilyn Massey, Lana Merrick, Jane Franks, Teresa Kean, Rennaye Chapman, and Terri West. CENTER ROW: Kim Wood, Beverly Coody, Phylliss Miller, Goldie Lucas, Dianne Grubbs, and Christi Moore. BACK ROW: Linda Dunn, Sandy Hodge, Vicki McDonald, Coach Dr. Laura Switzer, Regina Perry, Mary Hixson, Joy Carr, and Glenda Shockly.

Field Hockey

Next to football, women's extramural field hockey qualifies as one of the roughest sports on campus. Like all sports, field hockey is set to provide a release from tensions and anxieties built up in the common trouble of the day.

Unity is another strong point of all sport programs and the 1976-77 field hockey showed a true meaning of the word unity.

Volleyball

The women's extramural volleyball team had a good attitude and a good season to go with it. Using finely honed teamwork drilled and grilled to a razor sharp edge, and withstanding the acid test of competition, they continued to prove that speed and agility can be as useful as size. They never failed to measure up to the task in game after game.

Basketball

Despite a disappointing season, the women's extramural basketball team continued to fight bravely. Plagued by injuries and bad luck, the team never failed to display the true fighting spirit of Southwestern.

Many of the 1976-77 roundball crew will be returning for the 1977-78 season which promises to hold new hopes for an on charging sport in the women's recreation program.





The 1976 baseball team includes: BOTTOM ROW: Greg Ameringer, Nick Beach, Robert Moore, Gary Calip, Jerry Peck, Mark Clark, Willie Lee. MIDDLE ROW: Mark Williams, Delmon Rumsey, Terry Neal, Gerald Nipp, Tim Riggs, Mike Posoleck, David Wall. TOP ROW: Steve Pipkin, Mike Brown, Doug Brown, Tim Calvert, Ron Kassanavoid, and Neal Bridwell.

Baseball

A very respectable season was turned in by the Bulldog baseball team as they finished second in the conference and third in the District Nine playoffs.

Coach Devine's diamondmen put together an overall record of 24 wins and 18 losses. Ron Kassanavoid, the Bulldogs, pitching ace, developed shoulder trouble and saw limited action on the mound. Steve Pipkin, Delmon Rumsey, and Tim Calvert stepped in for the team and pitched some very strong baseball.

Willie Lee and Gary Calip were the only returning outfielders but Greg Ameringer stepped into the vacant centerfield position and played with real class.

The upcoming season will find the Bulldogs with a new head coach as Cecil Devine steps down to devote all his time to football.



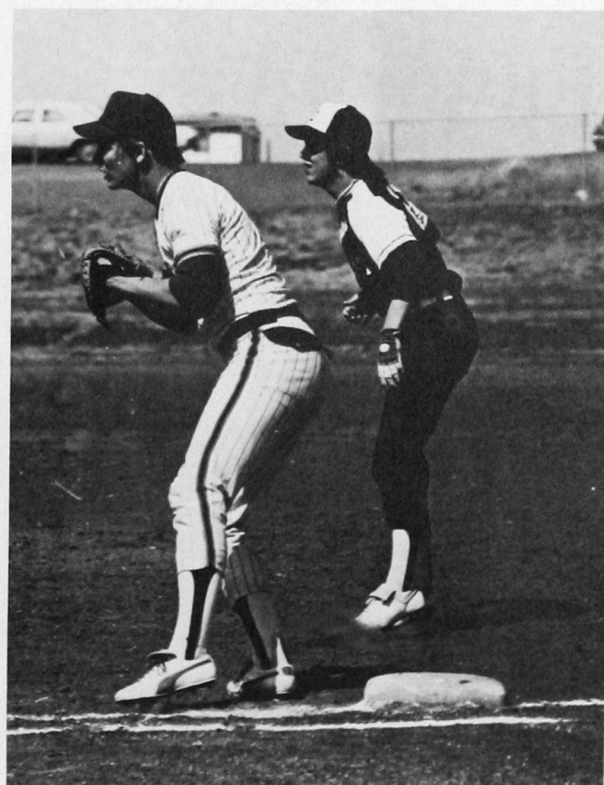
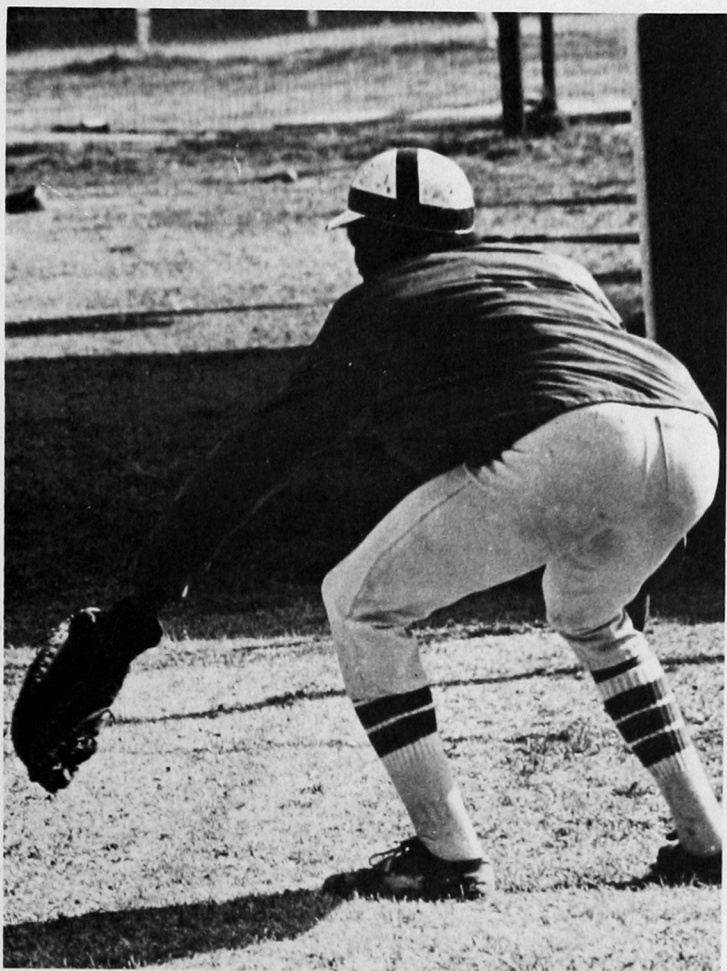
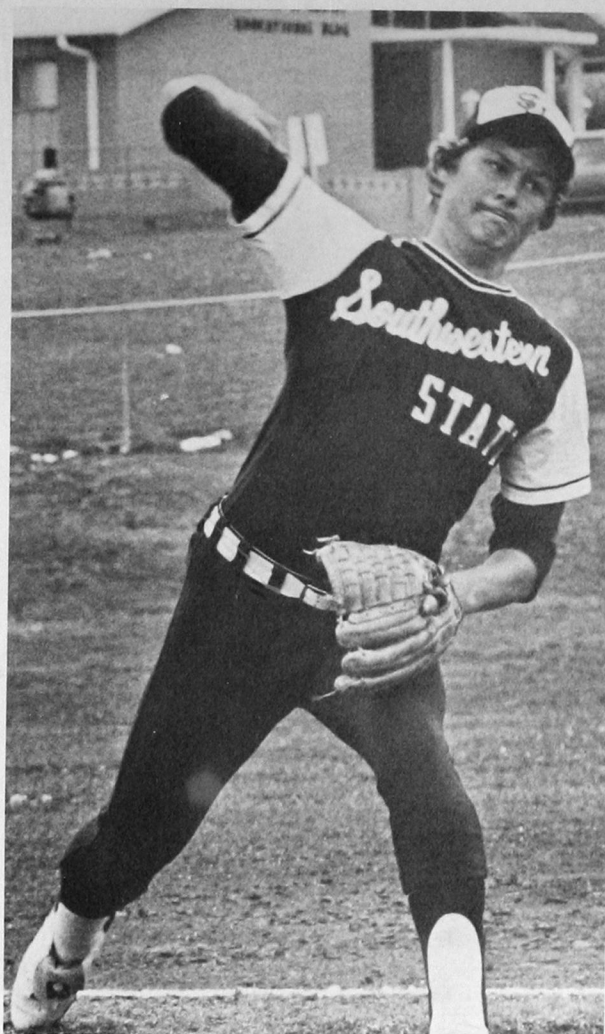
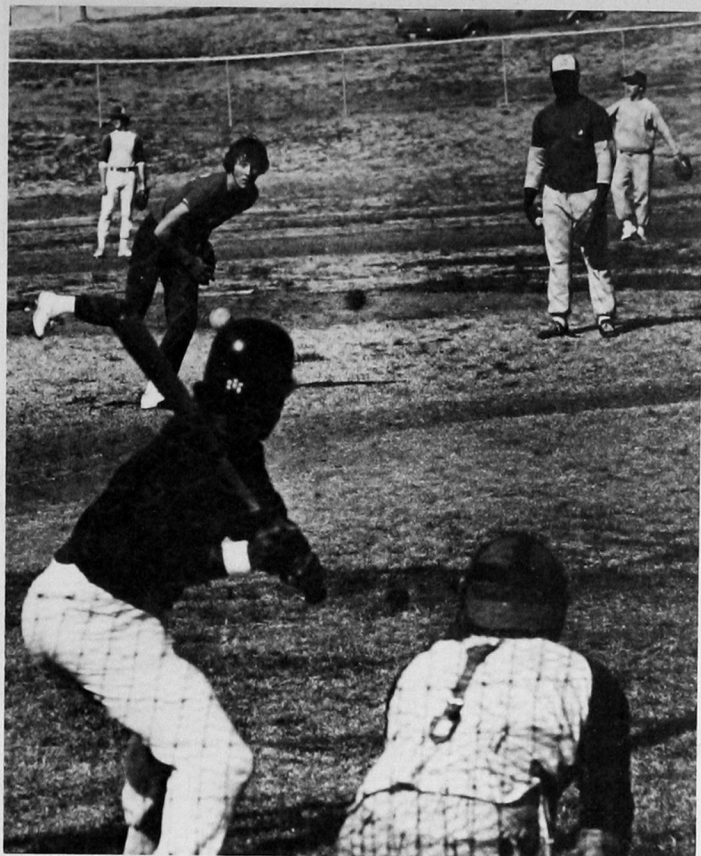



Tennis

Southwestern finished with a 500 season both ways in 1976. The men's team finished with a 5-5 record while the women's team compiled a 2-2 mark. Both teams suffered weather problems as the women's team had three matches cancelled and the men had a couple postponed. The tennis teams are very pleased to hear of the finalization of plans to build six new courts across from Neff Hall.



The 1976-77 golf team consisted of (front row) Steve McConnell, Eddie Johnson, Bob McAfee, Curt Rayburn and Jim Petree. (back row) coach Doug Bailess and Chuck Moyer.

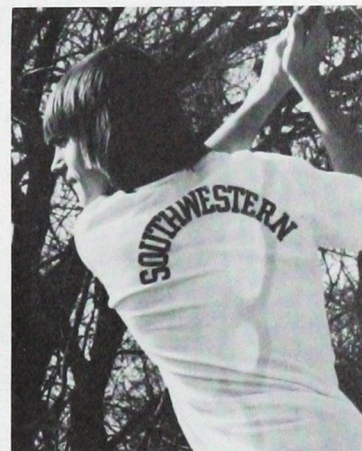
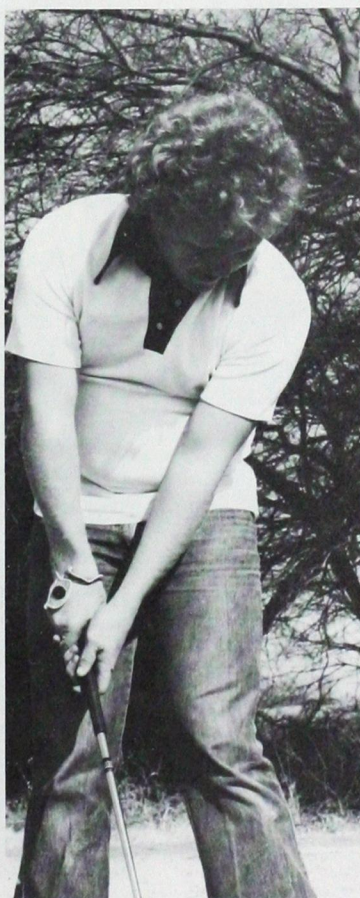

Golf

The 1976-77 Golf Team shows much promise for the up-coming season. Doug Bailess acting head coach had seven new players come in to help the upwards bound linksmen. Among them is a 44 year old freshman that promises to be a strong leader and help improve on their 4-3 match record of last season.



Track

Southwestern's track team managed a second place finish in the Oklahoma Intercollegiate Conference meet in 1976 as they could not surpass the surging Broncos of Central State. The Bulldogs ended the meet with 71 team points compared to 86 for Central State.

Individual winners in the tourney were Larry McDonald in the mile and two mile events, Tom Henry in high jump, and Ed Hayes in the 220 yard dash.





Coach Jim Thomas



The 1976 track team included: Coach Jim Thomas, David Nease, Tom Henry, Jerome Newry, H. L. Washmon, Donald Smith, Ron Turner, Scot Laird, Ed Hayes, Alan Stowers, Sidney Laub, Larry McDonald, Roy Ellison, Joe Strubhart, and Evert Cozad.

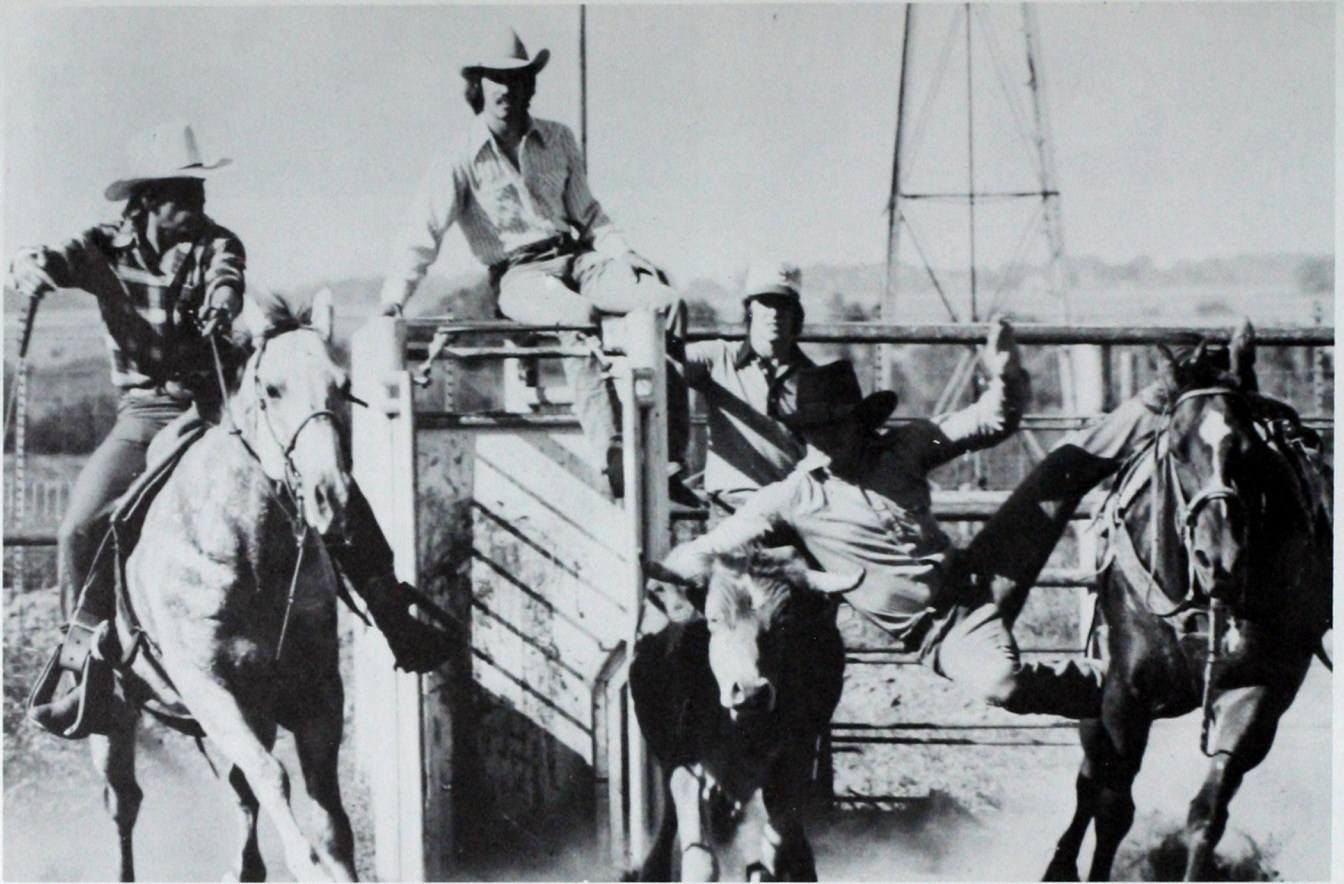

Rodeo

The rodeo team of 1976 had an outstanding year according to Don Mitchell, sponsor. Randy Taylor, a freshman, won the steer wrestling national championship. George Yocham, a senior, won the runner-up spot in calf roping at the national finals. And Sandy Hodge, a junior, claimed a berth in goat tying at the national finals. The rodeo team of Southwestern has become a major factor in the nation as they have been represented in the finals in 1975 and 1976.





Randy Taylor NIRA National Steer Wrestling Champ

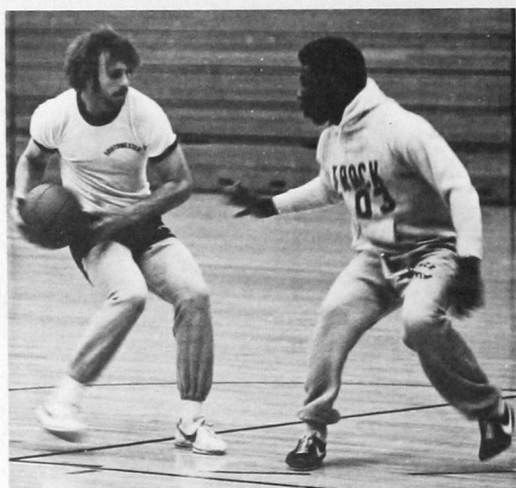

Intramurals

Basketball, football, softball, and volleyball; many students find release for their energies in these intramural sport programs here on campus. Both men and women participate in all sports, sometimes as co-ed teams but usually on separate teams.

Coach Thomas was head of the intramural program this season and according to participants, "It was a blast."

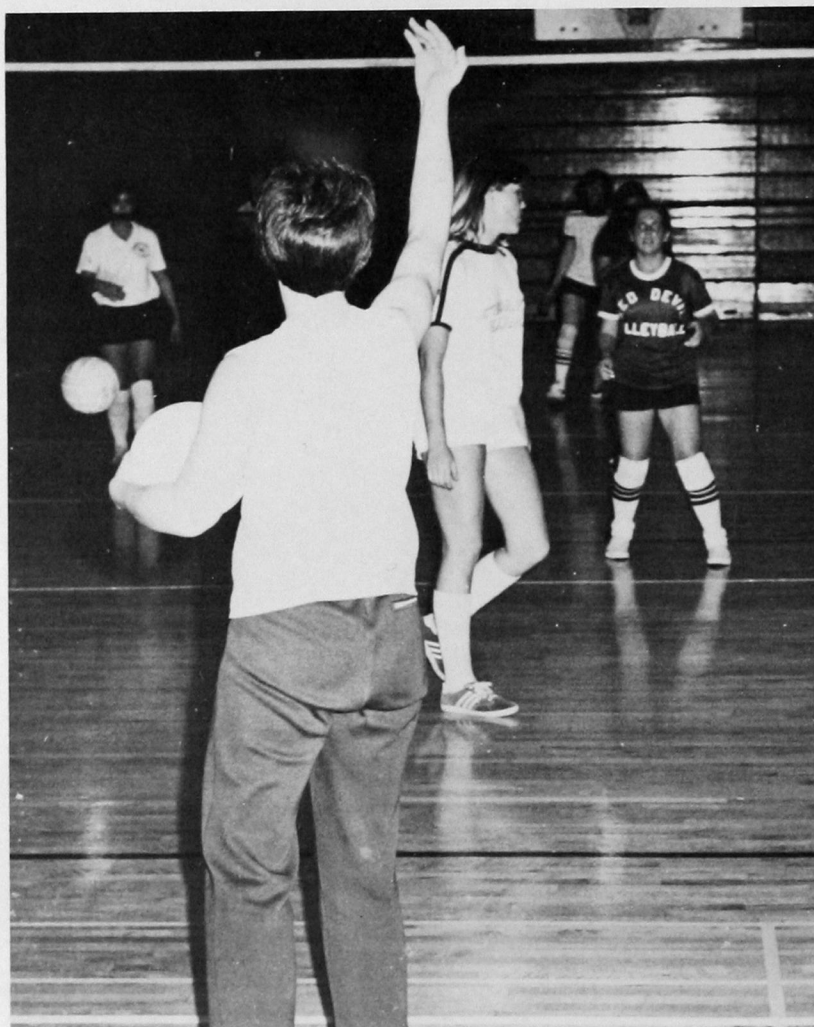

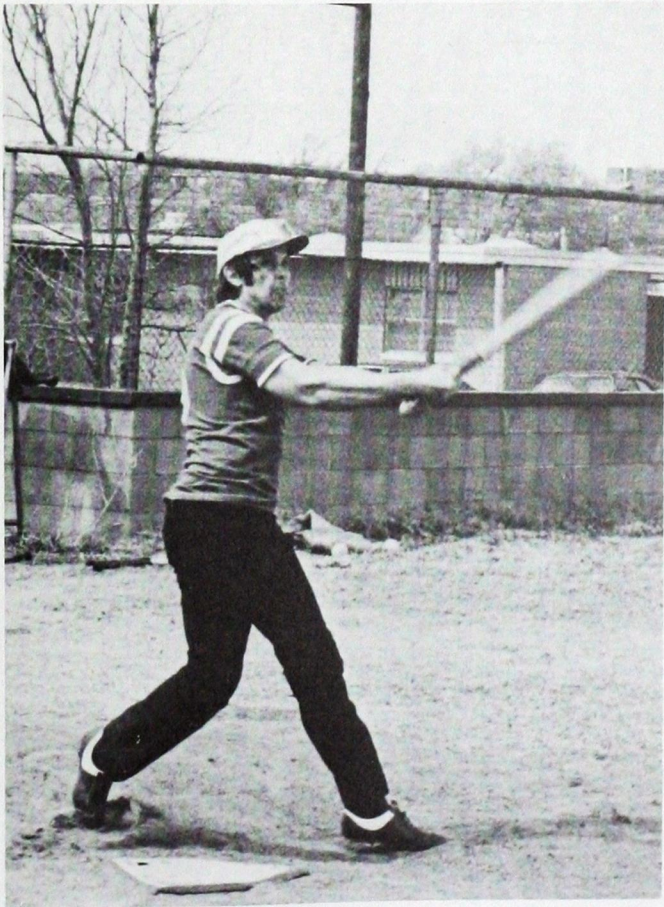

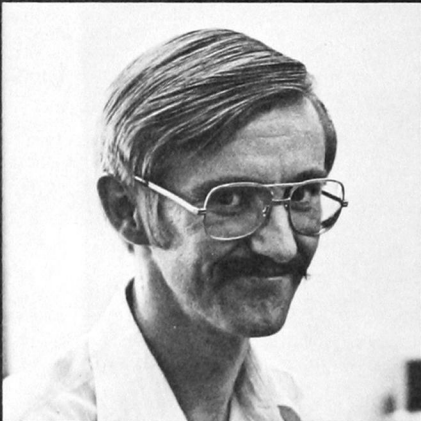
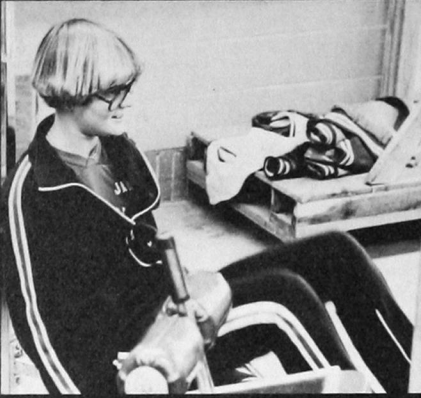



INDIVIDUALS

Pharmacy Seniors

ABBOTT, JALEE R.: SWPhA; OPhA; Dean's Honor Roll.
 ANDERSON, DANIEL K.: Rho Chi; SWPhA; OPhA; Al
 Harris Scholarship; Health Professions Scholarship; Dean's
 Honor Roll; President's Honor Roll.
 ANDERSON, MICHAEL LARRY
 ARRINGTON, BILL: OPhA; SWPhA.

ASSAL, GEORGE H.: SWPhA; OPhA.
 BAGGETT, DOUGLAS WAYNE: SWPhA; OPhA; Kappa
 Psi; Tau Kappa Epsilon; Dean's Honor Roll.
 BAKER, JIM: SWPhA; OPhA; Phi Delta Chi; Pledge Trainer
 and President.
 BAUGHMAN, TERRY: O Club.

BAYNE, PEGGY S.: SWPhA; OPhA; Nell-Franklin Memorial
 Scholarship; Kappa Epsilon; Dean's Honor Roll; President's
 Honor Roll.
 BERGEN, MARK DAVID: SWPhA; OPhA; Rho Chi; Kappa
 Psi, Treasurer; Dean's Honor Roll.
 BINTZ, GARY: SWPhA; OPhA; Kappa Psi.
 BLACK, J. BRADEN: Phi Delta Theta, Vice-President.

BOWDEN, ROSEANNA BANDY: Kappa Epsilon; SWPhA;
 OPhA; Apothecary Staff.
 BOWERS, KAREN: Kappa Epsilon; SWPhA; OPhA.
 BREWER, TERRY: APhA; SWPhA.
 BRIAN, BARRY L.: SWPhA; OPhA; Dean's Honor Roll.

BROWN, JAMES MICHAEL: SWPhA; OPhA; Rho Chi,
 President; Institutional Scholarship; Dean's Honor Roll;
 President's Honor Roll.
 BRYAN, GERALDINE: Kappa Epsilon; SWPhA; OPhA;
 TPhA; Dean's Honor Roll.
 BURT, JANET S.: SWPhA, Secretary; OPhA; SaPhA; Kappa
 Epsilon, Chapter Liaison; Gamma Delta Kappa; Who's Who;
 Dean's Honor Roll.
 BUSH, MIKE: SWPhA; OPhA; Dean's Honor Roll.

CAMMACK, MARIANNE: SWPhA; SAPHa; OPhA; Kappa
 Epsilon; Who's Who; Pharmacy Queen; Gamma Delta Kappa;
 Dean's Honor Roll.
 CANTRELL, BARBARA: SWPhA; OPhA.
 CARNEY, DAMON R.: SWPhA; OPhA; Phi Delta Chi,
 Pledge Trainer and Vice-President; Southwestern Pharmacist,
 Editor; Dean's Honor Roll.
 CARNINO, MARK STEVEN: SWPhA; OPhA; Dean's Honor
 Roll.

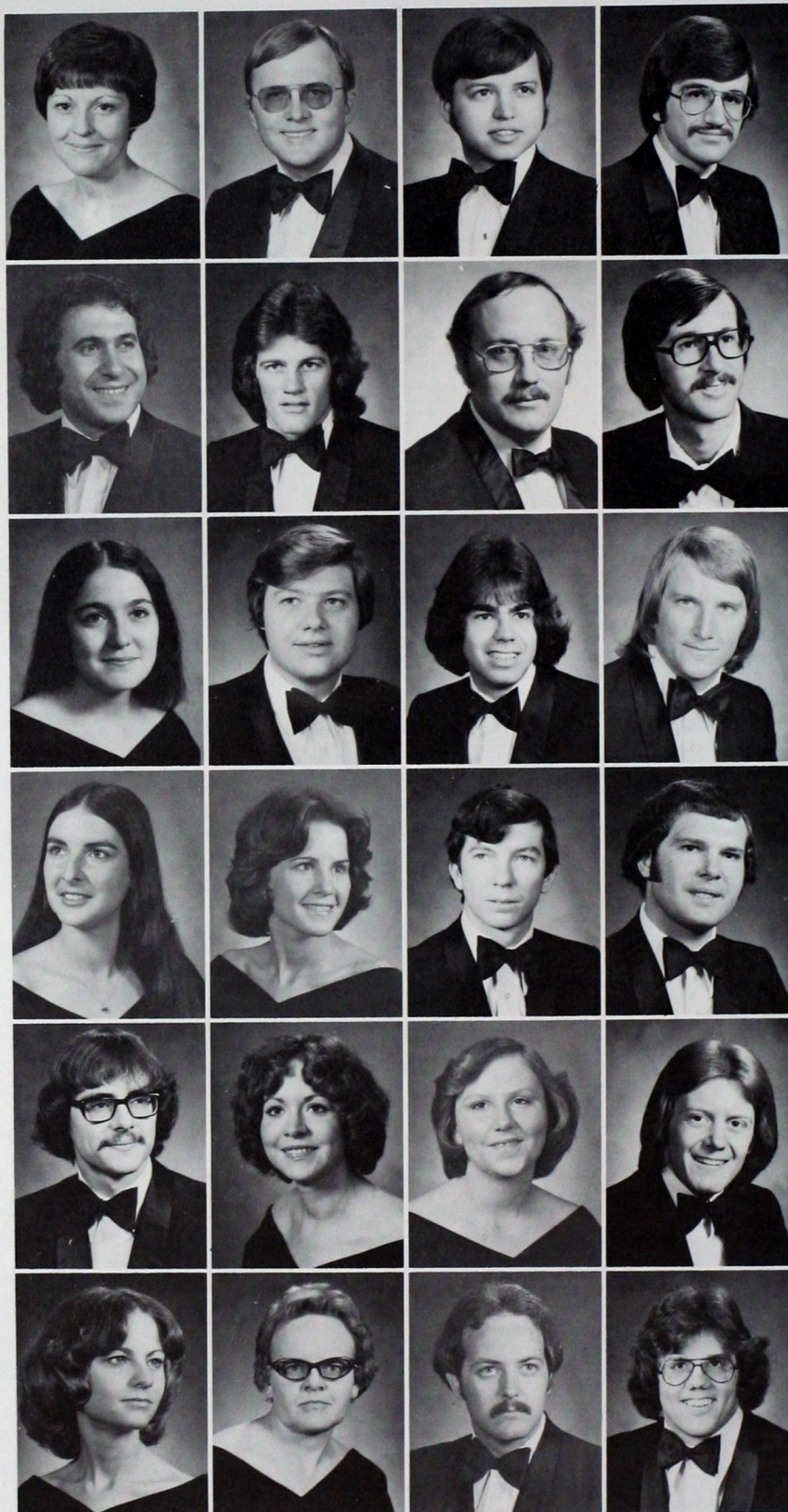

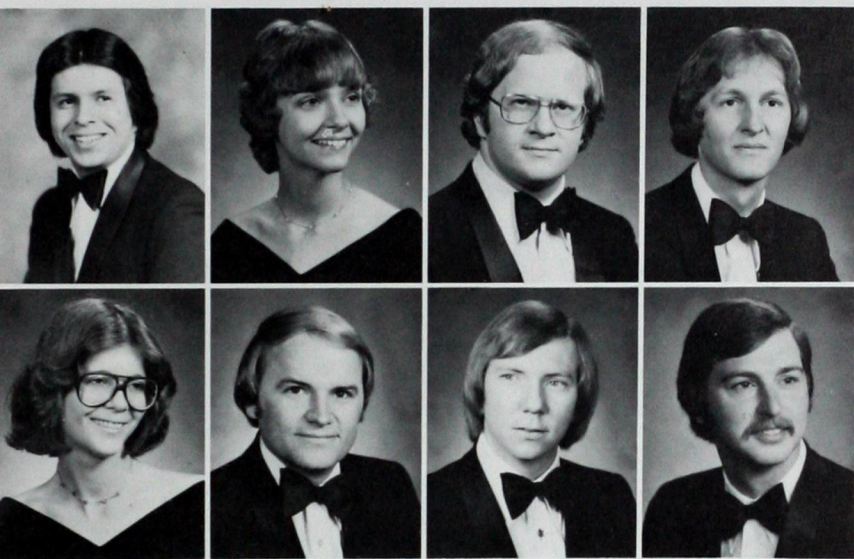

CARPENTER, VERNON: SWPhA, OPhA; Phi Delta Chi, Prelate; Pharmacy Wives Auxiliary Scholarship; American Foundation for Pharmacy Education Award and Scholarship; Dean's Honor Roll.
 CARTER, KATHARINE ANN: SWPhA, OPhA; Pharmacy Alumni Assoc. Scholarship; Dean's Honor Roll; President's Honor Roll.
 CHAMBERS, DONALD MARK: SWPhA, President; ASPhA; OPhA; Rho Chi, High Grade Point; T. Roy Barnes Scholarship; Gertrude Keller Memorial Scholarship; President, Jefferson Hall; Dean's Honor Roll; President's Honor Roll; Who's Who.
 CHAPPELL, MICHAEL: OPhA.

CHERRY, DENISE: SWPhA; OPhA; Dean's Honor Roll.
 CHRISTY, RICHARD E.: SWPhA; OPhA; Kappa Psi, President; Kappa Psi Scholarship Award; Dean's Honor Roll.
 CLARK, WALTER RAYMOND: SWPhA; OPhA; Rho Chi, Vice-President; Henry R. Herold Scholarship; Who's Who; Dean's Honor Roll; President's Honor Roll.
 CLEMONS, JR., BILLY: Dean's Honor Roll.

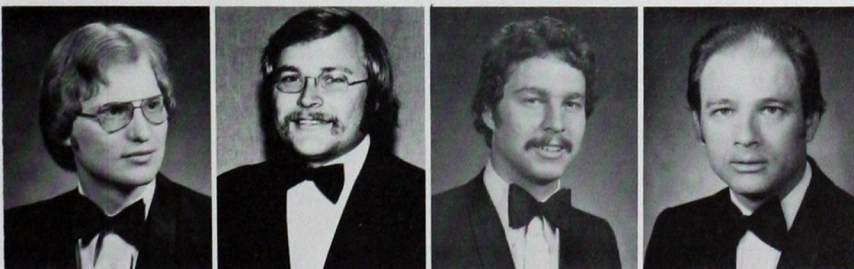
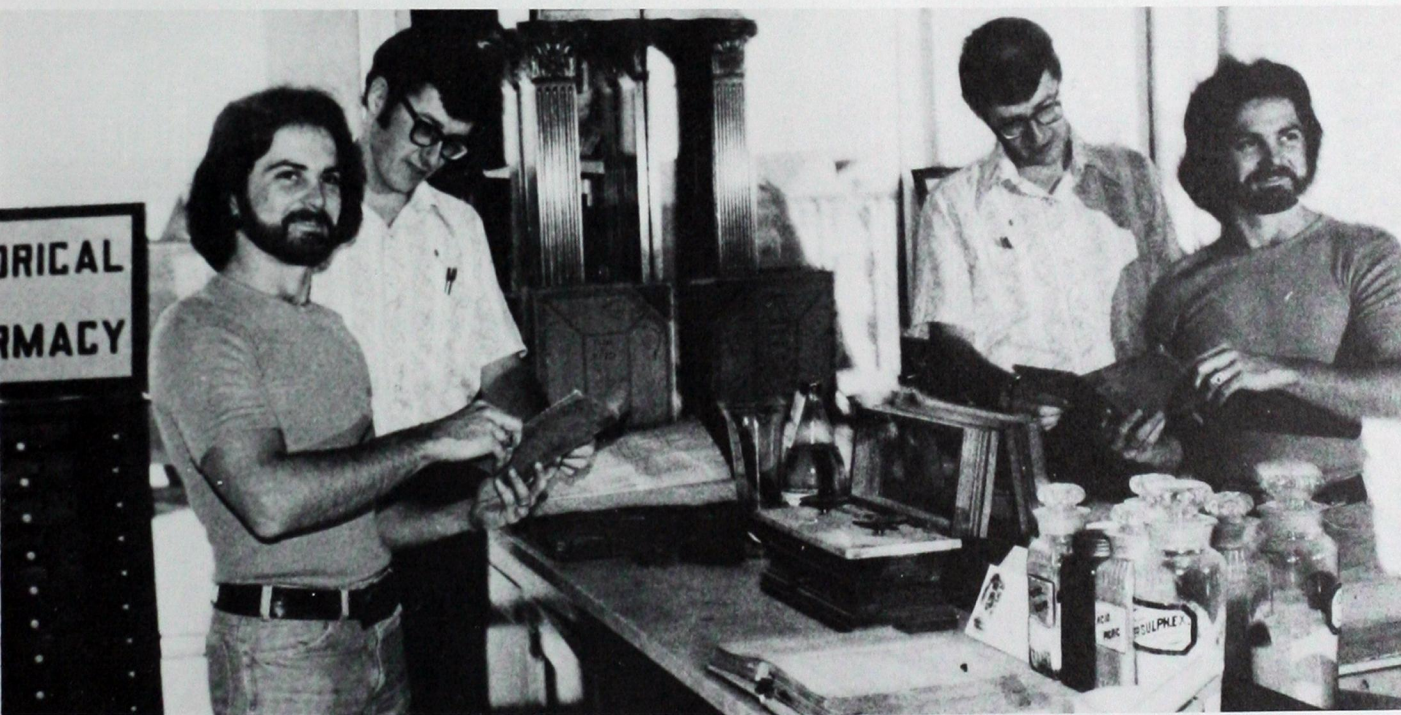

COBLE, VAN G.: SWPhA; OPhA; Dean's Honor Roll.
 COOPER, DENNIS: SWPhA; OPhA; Rho Chi; Kappa Psi, Vice-Regent; Dean's Honor Roll; President's Honor Roll.
 CORRELL, FRANK: SWPhA; OPhA; Dean's Honor Roll.
 DAVIS, LANCE: SWPhA; OPhA.

DAVIS, SUSAN MARIE: SWPhA; OPhA; Kappa Epsilon;
Dean's Honor Roll.
DAWSON, BOBBY GENE: Dean's Honor Roll.
DEEVERS, MARK RAY: SWPhA; OPhA; Southwestern
Pistol Team; Rifle and Pistol Club; Dean's Honor Roll.
DOUGHTY, PETE: Dean's Honor Roll.

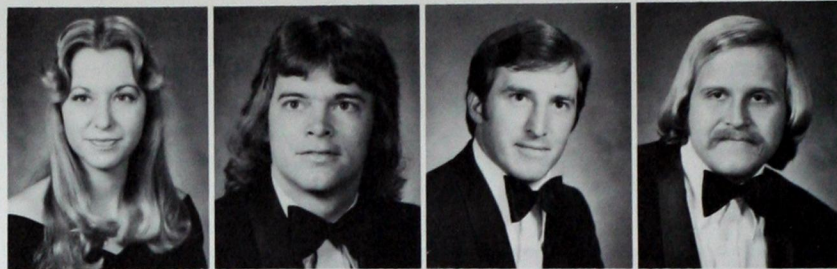

DOWLING, JOHN WAYNE: SWPhA; OPhA; APhA; Rho
Chi; Kappa Psi; Dean's Honor Roll; President's Honor Roll.
DOWELL, DON LAMAR: SWPhA; OPhA; Kappa Psi;
Lawrence Burns Lindsey Memorial Scholarship; Secretary of
Alumni Affairs; TPhA; Dean's Honor Roll.
DUGGINS, JIM F.: SWPhA; OPhA; Dean's Honor Roll.
DUPUY, JOE: SAPHa; Bulldog and Southwestern
Photographer; Duke Award.

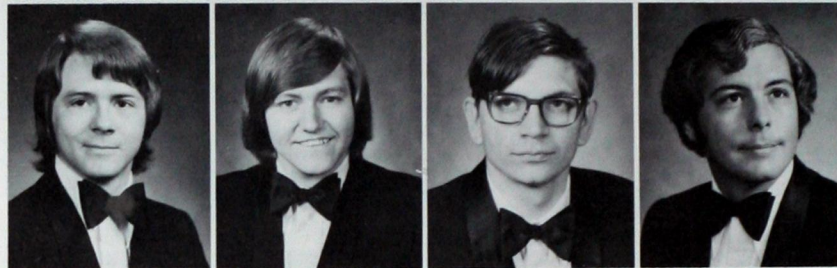

ETHEL, LUGENE: SWPhA, Vice-President; OPhA; Kappa
Epsilon; SWPhA Award; McKesson-Robbins Scholarship;
Who's Who; Dean's Honor Roll.
FINFROCK, CHARLIE JOE: Phi Delta Theta, President,
Secretary; BSU; Sophomore Duke Award; Junior Duke Award;
Student Senate; Student Association, Executive Secretary; Dean's
Honor Roll.
FISHER, WENDELL: SWPhA; OPhA; Rho Chi, Historian;
Who's Who; Dean's Honor Roll.
FLEMING, EDDIE JOE: PBS, NRA.

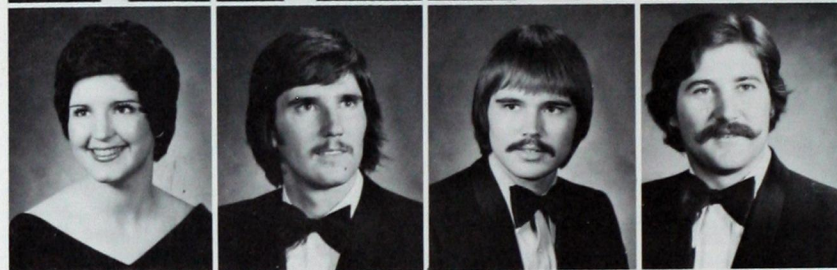

FOSTER, RELIE
FOUST, JOHN ANTHONY: SWPhA; OPhA; Student
Association, Treasurer, Vice-President; Chairman, Bicentennial
Committee; Outstanding Student Leader, Duke Award; Who's
Who; Dean's Honor Roll.
FRAKES, STEVEN CRAIG: SWPhA; OPhA; Dean's Honor
Roll.
FREDERICK, ROBERT: SWPhA; OPhA; Sigma Tau Gamma;
Pharmacy Wives Scholarship; Dean's Honor Roll.

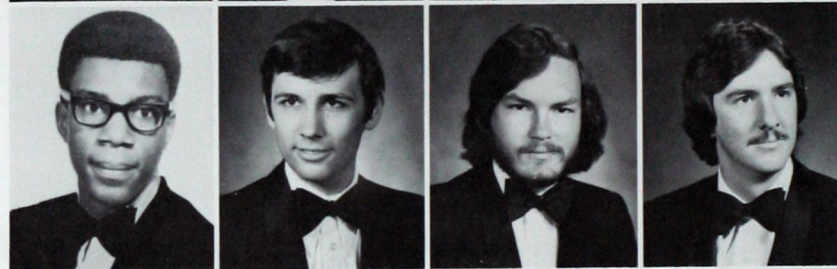

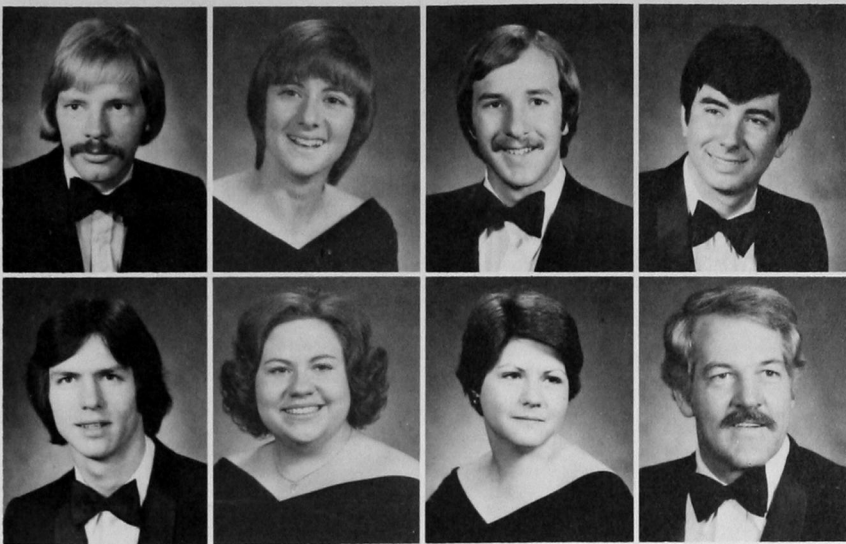

FRIESEN, VERLYN STEVE: SWPhA; OPhA.
 GAGE, DEBRA KATHLEEN: SWPhA; OPhA.
 GALLOWAY, WILSON LAMAR: SWPhA; OPhA; Dean's
 Honor Roll.
 GANUS, LARRY: SWPhA; OPhA.

GARMS, RODGER CHARLES: SWPhA; OPhA; Dean's
 Honor Roll; President's Honor Roll.
 GARRETT, MELISSA: SWPhA; OPhA; Kappa Epsilon;
 Dean's Honor Roll.
 GARMS, VICKI: SWPhA; OPhA; Kappa Epsilon; Dean's
 Honor Roll.
 GARRETT, HAROLD: SWPhA; OPhA; Co-Editor,
 Apothecary; Dean's Honor Roll.

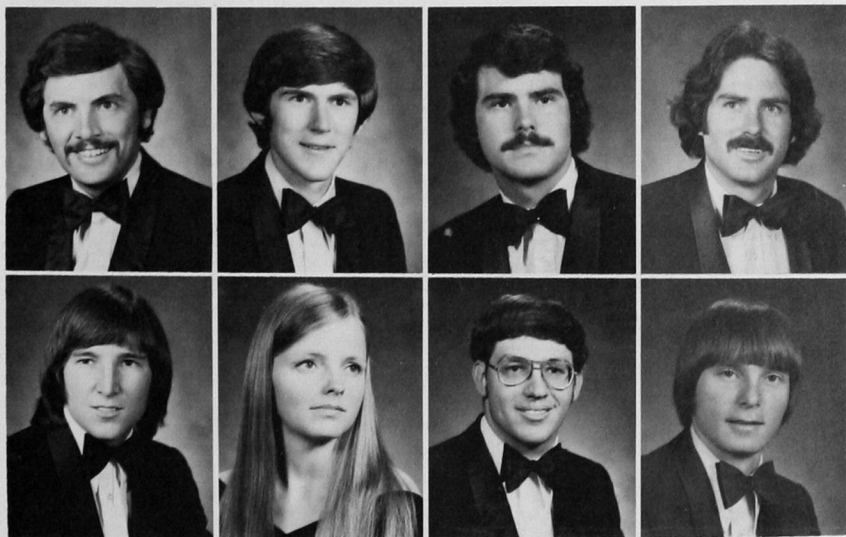
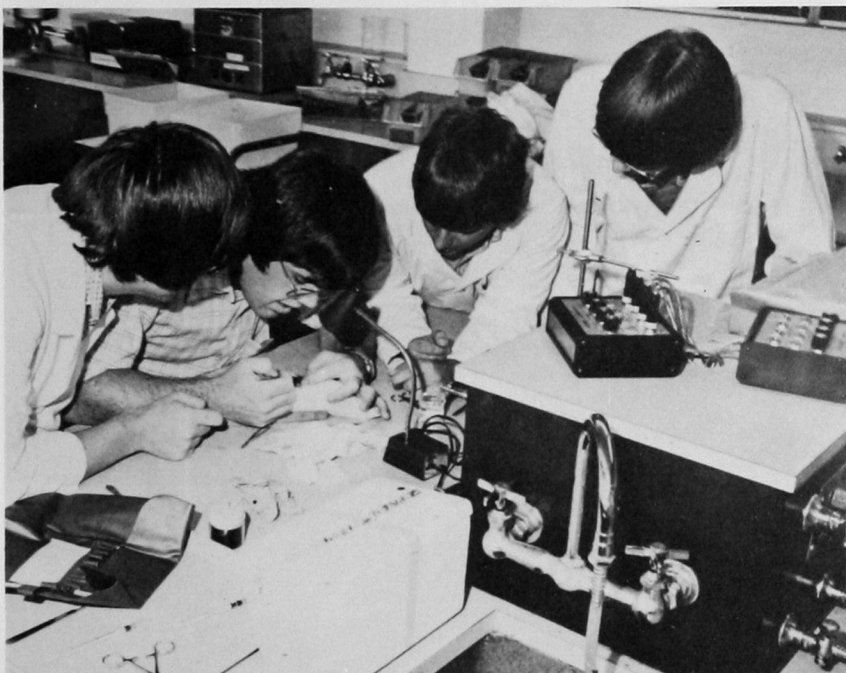

GIBSON, RODNEY JAY: SWPhA; OPhA.
 GOLIGHTLY, LARRY FRANK: OPhA; SWPhA; Dean's
 Honor Roll.
 GOODE, ROBERT LESLIE: SWPhA; OPhA; TPhA; Phid
 Delta Chi; Johnson and Johnson Award.
 GOODNIGHT, GARY: SWPhA; OPhA; Track Scholarship;
 Dean's Honor Roll.

GRAHAM, LARRY DEAN: SWPhA; Tau Kappa Epsilon.
 GRAY, CONNIE: SWPhA; APhA; OPhA; Dean's Honor Roll.
 HAAS, ROBERT DAVID: SWPhA; Dean's Honor Roll;
 Lutheran Student Fellowship.
 HENSLEY, CHARLES BRYANT: SWPhA; BSU; Dean's
 Honor Roll.

HENSON, ROBERT RAY: Junior Class, President; Senior Class, Vice-President; Phi Delta Theta; SWPhA; OPhA; BSU.
 HOLCOMB, YOLANDA
 INGRAM, LYNNE MARIE: SWPhA; OPhA; Kappa Epsilon, Historian-Reporter; Dr. James Boren Scholarship, Apothecary Staff.
 JONES, PAT: SWPhA; OPhA; Kappa Epsilon.

KELLEY, SHERRY DIANE: SWPhA; OPhA; Kappa Epsilon; Dean's Advisory Council; Intrafraternity Council; Dean's Honor Roll.
 KING, DAVID E.: APhA; SWPhA; Rho Chi, Treasurer; Who's Who; Dean's Honor Roll; President's Honor Roll.
 KLOPFENSTEIN, PHILLIP: SWPhA; OPhA; Dean's Honor Roll.
 KRATZER, JANICE: SWPhA; OPhA; Kappa Epsilon; Gamma Delta Kappa; Dean's Honor Roll.

LAMBERT, VICKI LYNN: SWPhA; OPhA; TPhA; Kappa Epsilon, Parliamentarian; Dean's Honor Roll.
 LEATHERMAN, JOHN CHARLES
 LEUNG, CECILIA
 LITTLE, TONI SIMMONS: SWPhA; OPhA.

LINDERMAN, GARY D.: SWPhA; OPhA; Dean's Honor Roll.
 LOCKSTONE, SHAWN: SWPhA; OPhA; Phi Delta Theta.
 LONG, LONNIE: SWPhA; OPhA; APhA; American Foundation for Pharmaceutical Education Award; Dean's Advisory Council; Dean's Honor Roll.
 McANALLY, WILLIAM BRUCE: SWPhA; OPhA; APhA; Rho Chi; VD Speakers Bureau; Behrens Scholarship Award; OK Rexall Club Award; Pharmacy Wives Scholarship; Who's Who; Dean's Honor Roll; President's Honor Roll.

McCANDLESS, SUZANNE DEE: SWPhA; OPhA; APhA; Kappa Epsilon; Kappa Psi Wives; Pharmacy Queen; Dean's Honor Roll.
 McCLERNON, TEMPIE ANN: SWPhA; OPhA; APhA; Kappa Epsilon, Vice-President; Dean's Advisory Council; Dean's Honor Roll; Apothecary, Editor.
 MANNING, JIMMY WAYNE: SWPhA; OPhA; Guthrie Scottish Rite Scholarship; Dean's Honor Roll.
 MARTINEZ, DAVID MICHAEL: SWPhA; OPhA; Dean's Honor Roll; President's Honor Roll.

MASON, ALAN EDWARD: Student Senate; President, Junior Class; President, Senior Class; VD Speakers Bureau.
 MAYNARD, BOBBY: SWPhA; OPhA; Dean's Honor Roll; President's Honor Roll.
 MICKELSON, DEAN WILLIAM: SWPhA; OPhA.
 MILLER, JAMES H.: SWPhA; OPhA; APhA; Dean's Honor Roll.

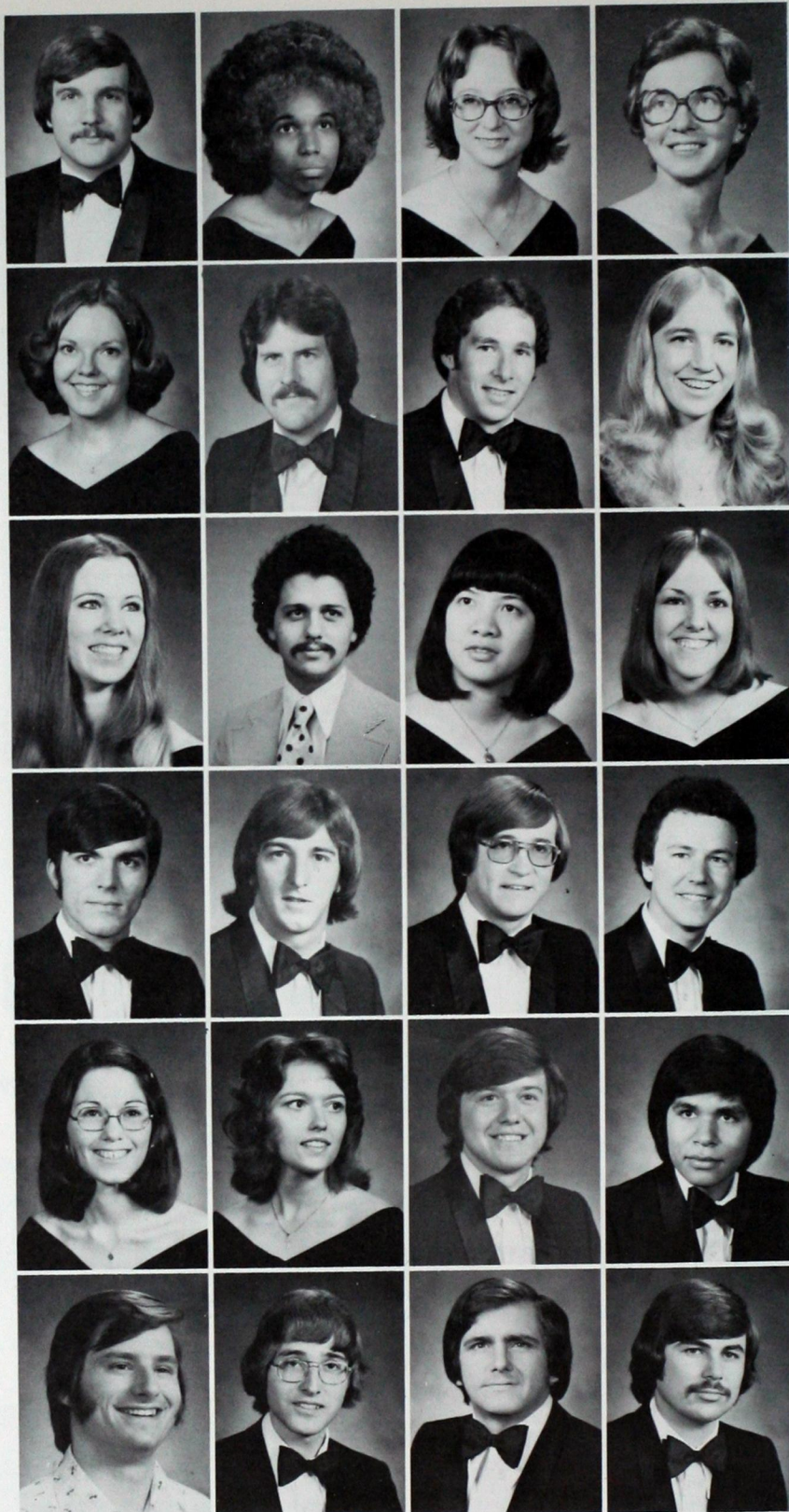

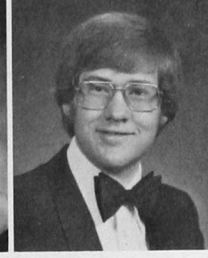
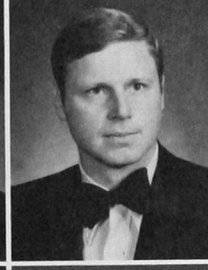
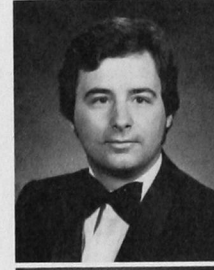
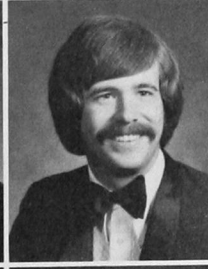
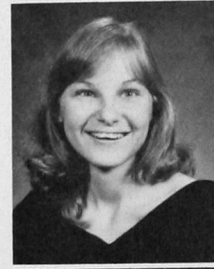
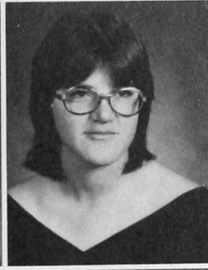
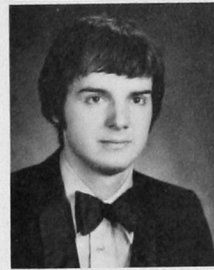
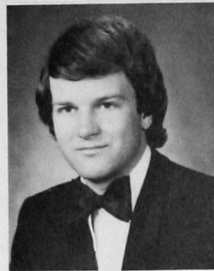
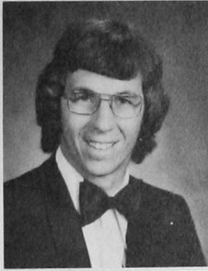
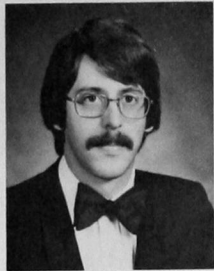

MILLER, JAMES T.: SWPhA; APhA; Dean's Honor Roll.
MILLER, STANLEY HOWARD: Intramural Sports.

MOLINE, LESTER: SWPhA; APhA; Dean's Honor Roll.
MOORMAN, PATRICIA

MYATT, JAMES: SWPhA; APhA; OPhA; Dean's Honor Roll.
MYERS, KAREN: SWPhA; Kappa Epsilon; WRA; Rho Chi; Women's Extramural Sports; Dean's Honor Roll.

NICHOLS, SUSAN JOAN: SWPhA; OPhA; Kappa Epsilon; Gamma Delta Kappa.
O'BANION, CARL SCOTT: SWPhA; OPhA; Pi Kappa Alpha.

PARSONS, WILLIAM BLAKE: SWPhA; OPhA; Dean's Honor Roll.
PAYNE, MICHAEL: SWPhA.

PERKEY, SALLY: SWPhA; OPhA; Dean's Honor Roll.
PERKINS, JERRY: SWPhA; OPhA; Rho Chi; Dean's Honor Roll.



PHIPPS, MONTE KARL: Rho Chi; Dean's Honor Roll.
 POULAIN, RORY D.: Phi Delta Chi; SWPhA; OPhA; APhA;
 Student Senate; Dean's Honor Roll.
 PRICHARD, CATHY JO: APhA; OPhA; Kappa Epsilon.
 PROCK, ROGER DANE: SWPhA; OPhA; Wayne T. Bearden
 Memorial Scholarship; Dean's Honor Roll.

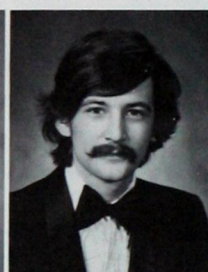
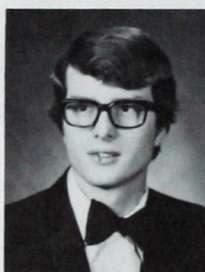

RANA, GERALD: SWPhA; OPhA; Kappa Psi; President's
 Honor Roll; Dean's Honor Roll.
 RAUCH, HARRY: SWPhA; OPhA; Drug Education
 Committee; Phi Delta Chi, Corresponding Secretary; Dean's
 Advisory Council; Dean's Honor Roll; President's Honor Roll.
 REED, WILLIAM COY: SWPhA; OPhA; APhA.
 ROBINSON, MELVIN: SWPhA; OPhA; Kappa Psi.

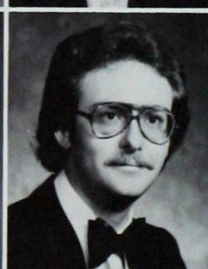
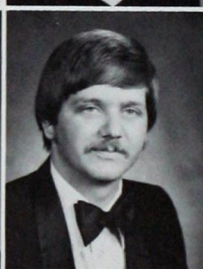
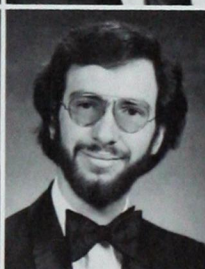
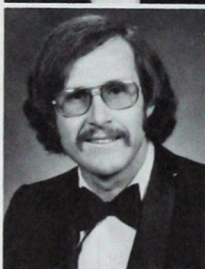

ROBINSON, RODNEY KENT: Dean's Honor Roll.
 ROBINSON, SHIRLEY: SWPhA; Rho Chi; Dean's Honor
 Roll.
 RYLEE, DEBORA SUE: SWPhA; OPhA; Kappa Epsilon;
 Gamma Phi Beta, Secretary.
 SANDERS, RANDALL S.: SWPhA; OPhA; Dean's Honor
 Roll.

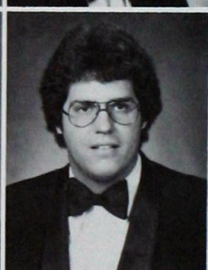
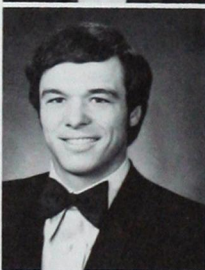

SCOTT, CHERYL WILLMS: SWPhA; OPhA; Kappa Epsilon,
 Treasurer; Clyde Miller Scholarship; Nancy McCullough
 Scholarship; Dean's Honor Roll.
 SEARS, OWEN: SWPhA.
 SHEPHARD, RHONDA ANN: SWPhA; OPhA; Kappa
 Epsilon; Beta Beta Beta; Biology Club.
 SHIMP, PEGGY: SWPhA; OPhA; Gamma Delta Kappa;
 Dean's Honor Roll.

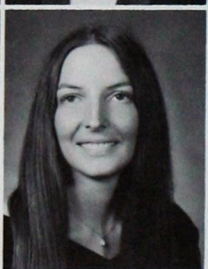
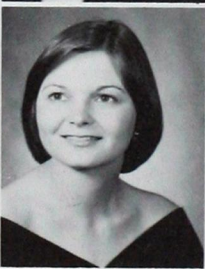

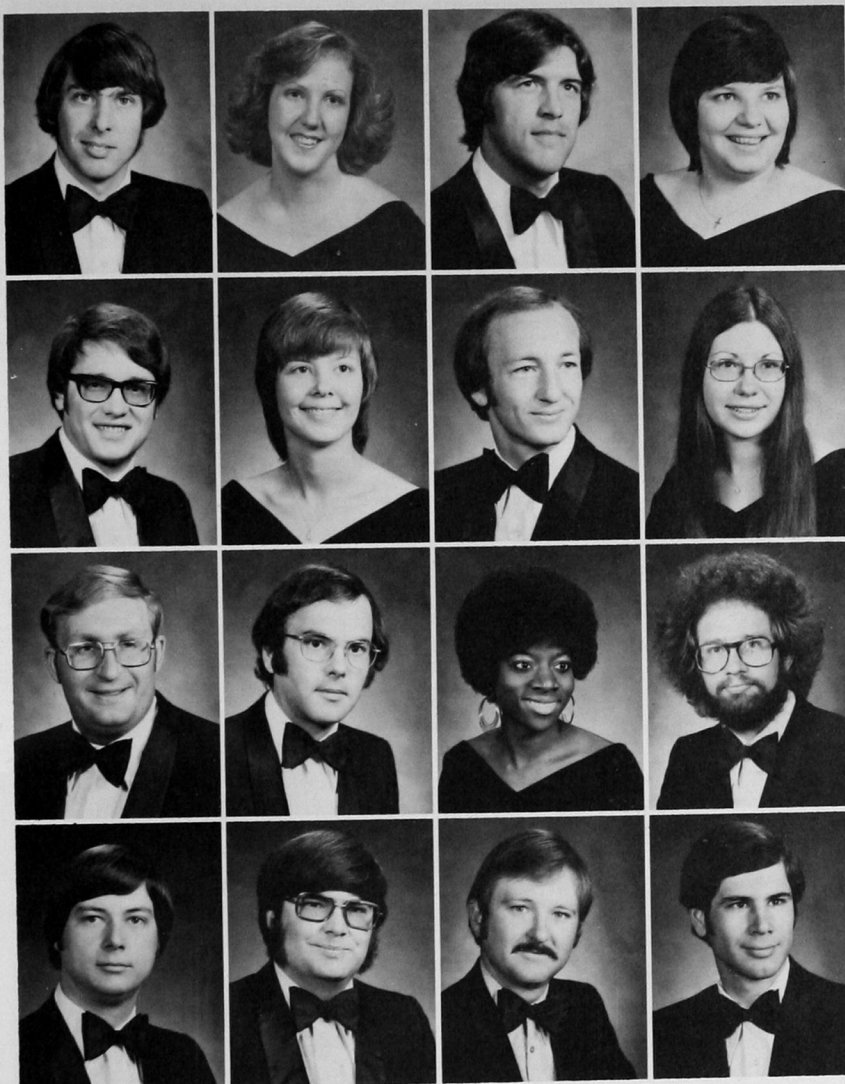

SIGLEY, RICHARD: SWPhA; OPhA.
SIMER, CHARLOTTE ELIZABETH: SWPhA, Secretary;
OPhA; Kappa Epsilon; Gamma Delta Kappa; Dean's Honor
Roll.
SISEMORE, DOUG W.: SWPhA; OPhA; Dean's Honor Roll.
SMITH, JANEAN: SWPhA; OPhA; APhA; Kappa Epsilon,
Pledge Class President.

STANSELL, JAMES LEWIS: SWPhA; OPhA.
STEICHEN, JEANNE: SWPhA; OPhA; Rho Chi; Kappa
Epsilon; Wind Symphony; Marching Band; Gamma Delta
Kappa; Who's Who; Dean's Honor Roll.
STUART, MICHAEL: SWPhA; OPhA; Kappa Psi, Secretary of
Athletics; O Club; Tennis; Dean's Honor Roll.
SULLIVAN, MARTHA BLACK: SWPhA; OPhA; Kappa
Epsilon; Apothecary Staff, Assistant Editor.

SULLIVAN, STEPHEN: Dean's Honor Roll.
TREEMAN, CHRIS: Kappa Psi, Sergeant at Arms, Secretary of
Alumni Affairs; Dean's Honor Roll; President's Honor Roll.
UKUEKU, UVIE: SWPhA; OPhA; Kappa Epsilon.
VISINA, CHARLES: SWPhA; OPhA; Kappa Psi; Track.

WAITS, WAYNE: SWPhA; OPhA; Rho Chi; VD Speakers
Bureau; Elizabeth Schwartz Memorial Scholarship; Pharmacy
Wives Scholarship; Rifle Team; Pistol Team; Rifle Piston Club,
President, Vice-President; Dean's Honor Roll.
WALTERS, ALVERN: SWPhA; OPhA; APhA.
WANN, ROGER GLENN
WASHBURN, MONTY: SWPhA; OPhA; Rho Chi, Secretary;
J. W. Dargavel Pharmacy Scholarship; Dean's Honor Roll;
President's Honor Roll; Who's Who.



WAYMIRE, JERRY: SWPhA; OPhA; Photography Club.
 WHITE, LAQUITA ANN: SWPhA; OPhA; Kappa Epsilon,
 Chaplain; Dean's Honor Roll; 1975 Pharmacy Queen.
 WHITEHEAD, KELVIN: SWPhA; OPhA; Dean's Honor
 Roll.
 WILES, GARY: SWPhA, Historian-Reporter; OPhA; APhA;
 Kappa Psi; Dean's Honor Roll.

WILLIAMS, WILLIAM B.: SWPhA; OPhA; Rho Chi, Vice-
 President; American Petroleum Institute Scholarship; Dean's
 Honor Roll; President's Honor Roll.
 WILLIS, RANDY: SWPhA; OPhA; Kappa Psi, Province VII
 Chaplain; Dean's Honor Roll.
 WINFREY, MICHAEL KENT: SWPhA; OPhA; Rho Chi; Phi
 Delta Chi, Editor; Dean's Honor Roll.
 WINSETT, RITA ANN: SWPhA; OPhA; TPhA; Kappa
 Epsilon, Secretary; Gamma Delta Kappa; Dean's Honor Roll;
 President's Honor Roll.

WINSTEL, CRAIG PHILIP: SWPhA; OPhA; TPhA; Pi Kappa
 Alpha, Vice-President; Interfraternity Council Secretary; Dean's
 Honor Roll.
 WISER, KENNETH EUGENE: SWPhA; OPhA; Pershing
 Rifles; Scabbard and Blade, Commander; ROTC Scholarship;
 Bible Chair; Dean's Honor Roll.
 WOOD, ANGELIA MARIE: SWPhA; OPhA; Kappa Epsilon;
 Dean's Honor Roll.
 WOOD, SHIRLEY: SWPhA; OPhA; Kappa Epsilon; Gamma
 Delta Beta.

WOODSON, DARRELL: SWPhA; OPhA; Dean's Honor
 Roll; President's Honor Roll.
 YOUNG, RONALD E.: SWPhA; OPhA; Dean's Honor Roll;
 President's Honor Roll.
 LAWSON, E. CAROL: APhA; OPhA; TPhA; Dean's Honor
 Roll.
 LEE, MICHAEL EUGENE: Dean's Honor Roll.

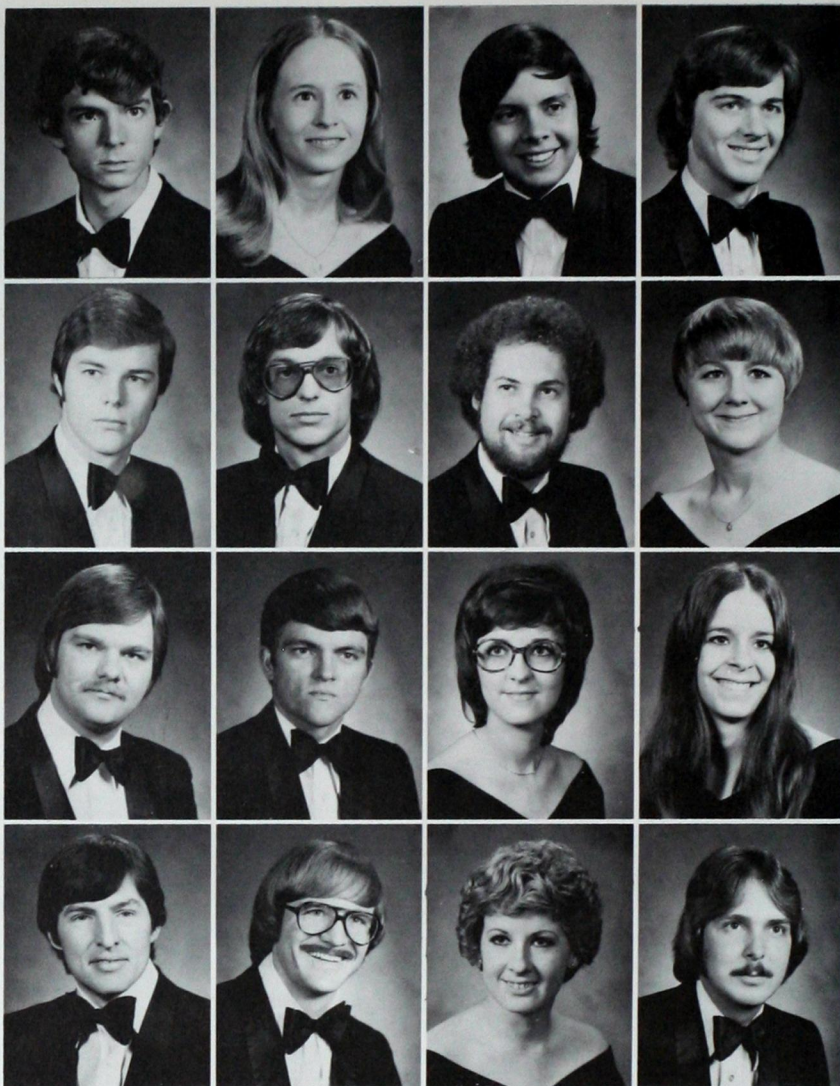

Seniors

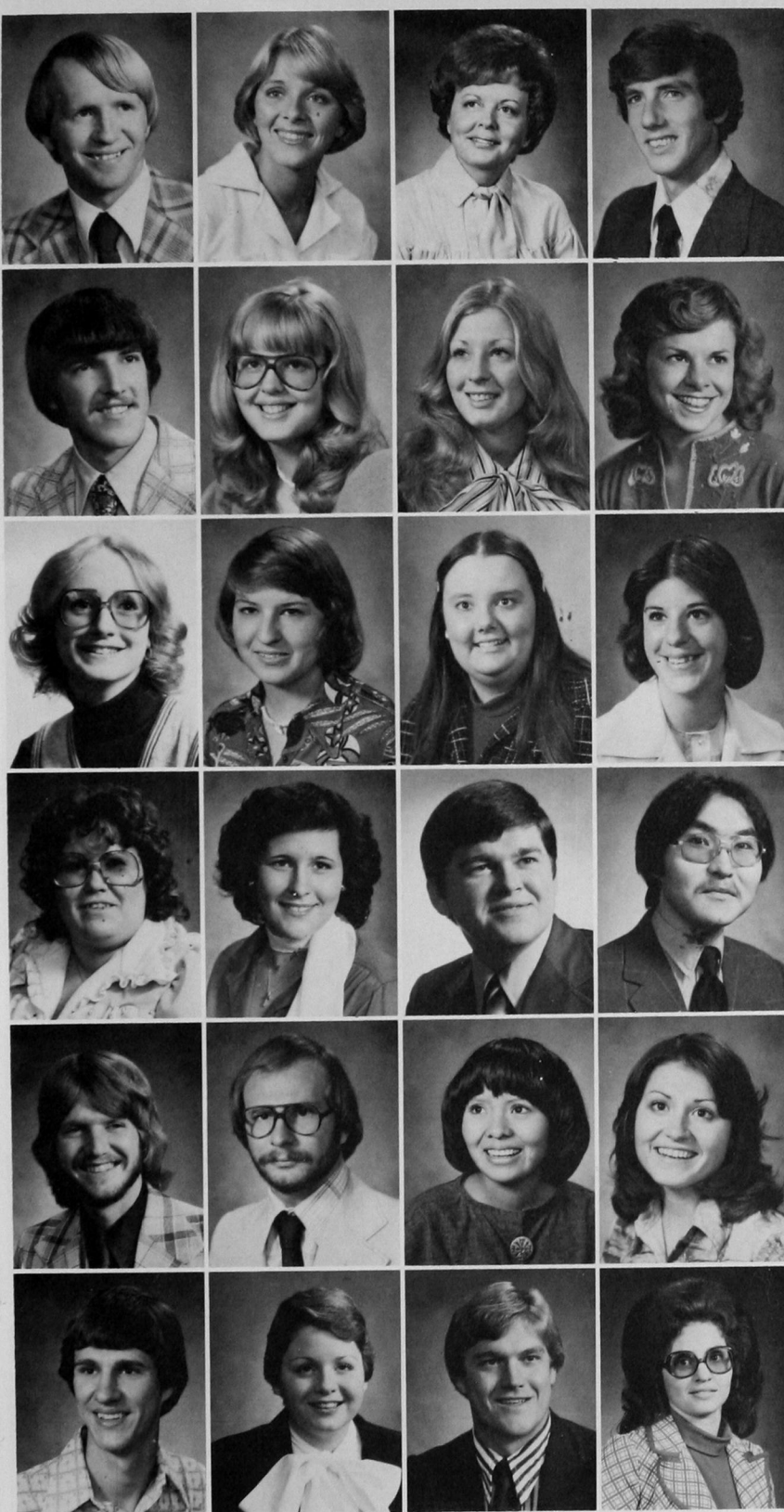

ABERNATHY, BOB RANDEL: Tipton, Oklahoma; Pre-Medicine-Biology; Minor: Chemistry; Alpha Phi Sigma; Biology Club; Beta Beta Beta.

AKERS, PEGGY JOYCE: Union City, Oklahoma; Office Administration; Minor: Recreational Leadership; Cheerleader; WRA.

ALBRIGHT, MYRNA GRIFFIN: Weatherford, Oklahoma; Business.

ALEXANDER, STEVE: Boise City, Oklahoma; Pre-Medicine; Minor: Chemistry; Biology Club; Beta Beta Beta.

ALLEN, GREGG: Leedey, Oklahoma; Accounting; Minor: Computer Science/Math; Computer Club.

ALLEN, JACQUELYN K.: Minco, Oklahoma; Special Education; Minor: Elementary Education; Gamma Delta Kappa; SEA; Kappa Delta Pi; CEC.

ALLEN, KATHRYN McCALL: Watonga, Oklahoma; Elementary Education; SEA; Dean's Honor Roll.

ALLRED, KAREN: Hobart, Oklahoma; Business Education; Secretarial Club; Dean's Honor Roll.

ANDERSON, ELIZABETH COX: Sweetwater, Oklahoma; Natural Science; SEA; Pharmacy Wives.

ANDREWS, KAREN FISHER: Oklahoma City, Oklahoma; Art Education; Minor: English; NCTE.

ARCHER, BRENDA: Hammon, Oklahoma; Speech-Theatre; Minor: Social Sciences; Alpha Psi Omega, Secretary and Historian; SEA, Parliamentarian; Oklahoma Hall, House Council; Dean's Honor Roll.

ARMSTRONG, JAN: Woodward, Oklahoma; Elementary Education; Mu Phi Epsilon, Vice-President; MENC; Marching Band, Secretary/Treasurer; SEA.

ARRES, MAY: Laverne, Oklahoma; English; Minor: Spanish; SEA; Spanish Club; Dean's Honor Roll.

ATKINS, DANA RAE: Davidson, Oklahoma; Accounting; Minor: Computer Science; Accounting Club; Computer Club.

AVANT, THOMAS L.: Cement, Oklahoma; Business Administration; Minor: Marketing; Marketing Club, President; Phi Beta Lambda.

AVUGIAK, JOE: Chefnork, Alaska; Allied Health; Minor: Business Management; Student Senate; International Club; Indian Heritage Club.

BEASLEY, JOHN H.: Tulsa, Oklahoma; Chemistry; Phi Delta Chi; Intramural Basketball.

BEECH, JOHNNY G.: Cordell, Oklahoma; Allied Health Management; Tau Kappa Epsilon, Treasurer, Secretary; Interfraternity Council, Secretary; Senior Class, Treasurer; Phi Beta Lambda; Management Club; AHA.

BEGAYE, JUDY: Mexican Springs, N.M.; Home Economics Education; Minor: Art; AHEA; SHEA; SEA; Indian Heritage Club; Art Guild.

BENSON, LORETTA: Oklahoma City, Oklahoma; Accounting; Minor: Business Administration/Home Economics; Phi Beta Lambda; Accounting Club; Sabrettes, Secretary; SHEA; Freshman Class, Secretary.

BERGMAN, MICHAEL: Moore, Oklahoma; Physical Education; Minor: Driver's Ed./Business Education; PEMM Club, Vice-President; SEA; NEA; Intramural; Oklahoma Secretary Association; Dean's Honor Roll.

BERGMAN, ROBERTA ANNE: Oklahoma City, Oklahoma; Sociology; Minor: Home Economics; SHEA; OHEA; NHEA; Southwestern Classics; Dean's Honor Roll.

BERGMAN, THOMAS NOEL: Blanchard, Oklahoma; Physical Education; Minor: History; PEMM Club; OHPER; Football, All Conference, All District, District Defense Player of the Year, Conference Defense Player of the Year, NAIA All-American; Dean's Honor Roll; President's Honor Roll.

BILDERBACK, KAREN KAY: Dover, Oklahoma; Home Economics; Minor: Art.

BLACKMON, LEANN: Elk City, Oklahoma; Medical Records Administration; Minor: Allied Health; Mu Rho Alpha, Recording Secretary; Dean's Honor Roll.
BLAIR, NANCY JANE: Perkins, Oklahoma; Music Education.
BLEDSOE, SANDRA JANETTE: Elk City, Oklahoma; Accounting; Minor: Business Administration; Phi Beta Lambda; Computer Club; Accounting Club; Dean's Honor Roll.
BOLLING, BARBARA

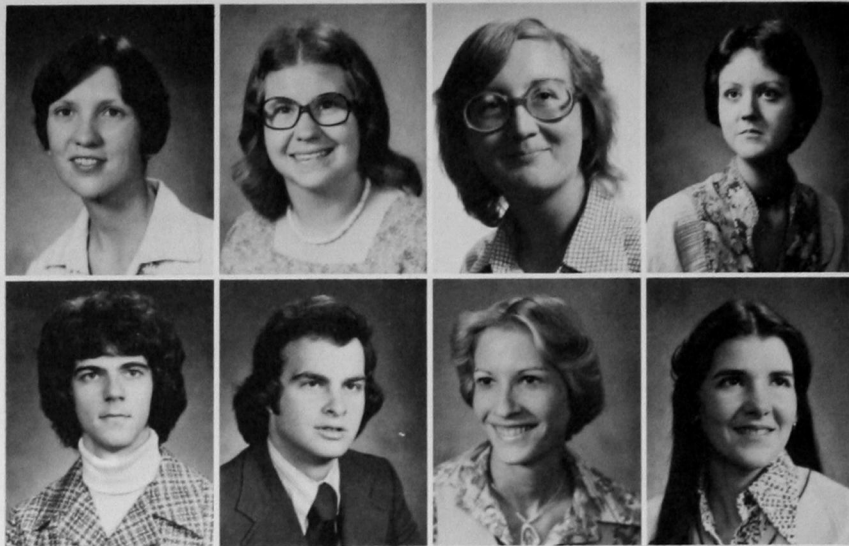

BOYD, TRAVIS: Cordell, Oklahoma; Music Education; MENC, Jazz Ensemble; Marching Band; All School Follies; Wind Symphony.
BRANDT, MICHAEL JOSEPH: Alva, Oklahoma; Music Education; MENC, Vice-President; Band Council, President; Kappa Kappa Psi; Newman Club; FCM; Jazz Ensemble; Marching Band; Wind Symphony; Woodwind Choir; Dean's Honor Roll; President's Honor Roll.
BRIGHT, TAMARA KAY: Hydro, Oklahoma; Elementary Education; SEA; Kappa Delta Pi.
BROWN, TERESA: Andrews, Texas; Natural Science; SEA.



CALLAHAN, CAROLYN REBECCA: Ardmore, Oklahoma; Accounting; Office Administration; Phi Beta Lambda, Historian, Parliamentarian; Accounting Club; Gamma Delta Kappa; Economics Club; Management Club; Dean's Honor Roll; President's Honor Roll.
CARGILL, SONIA L.: Cache, Oklahoma; Business Education; Minor: Physical Education; WRA; PEMM Club; SEA.
CARMAN, MARSHA MERCER: Vici, Oklahoma; Commercial Art/Art Education; SW Art Guild, Public Relations Director; Gamma Delta Kappa.
CARPENTER, CAROL S.: Hominy, Oklahoma; Medical Records Administration; Minor: Allied Health Administration; Mu Rho Alpha, Corresponding Secretary; President; Pharmacy Wives; Gamma Delta Kappa; Biology Club.



CARPENTER, LINDA: Thomas, Oklahoma; Elementary Education.
CASTLE, MITZI RENA: Altus, Oklahoma; Home Economics; Minor: Psychology; SHEA; Gamma Delta Kappa.
CASTLE, SCOTT: Altus, Oklahoma; Commercial Art.
CHAPMAN, JAMMAYE: Watonga, Oklahoma; Physical Education; Minor: English; WRA; Field Hockey; Softball; Intramural Sports.

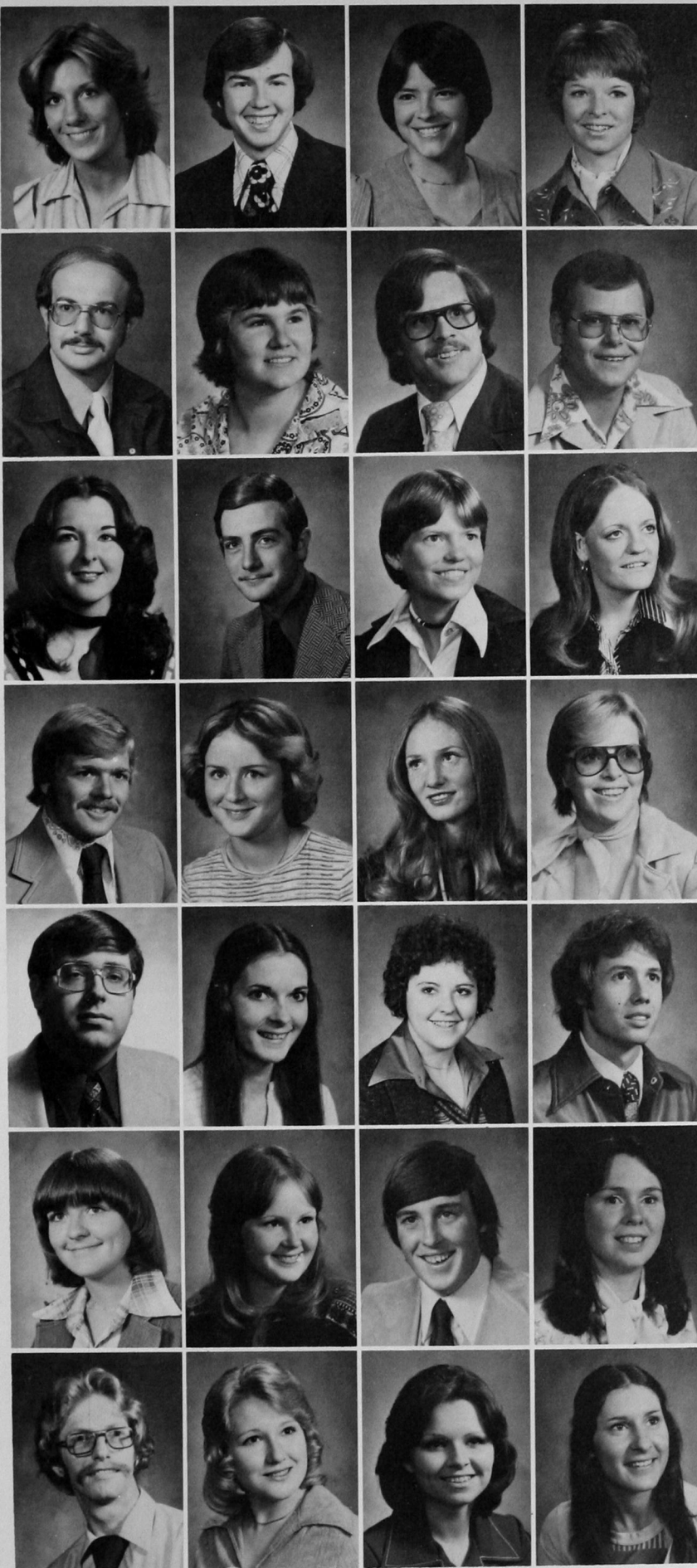

CHAPMAN, RENNAYE: Watonga, Oklahoma; Physical Education; Minor: Art; FCA; WRA; SEA; PEMM Club; Dean's Honor Roll.

CHRISTY, DAVID H.: El Reno, Oklahoma; Instrumental Music; Music Educators National Conference, President; Reporter; Phi Mu Alpha Sinfonia, Reporter, Parliamentarian; Jazz Ensemble; Wind Symphony; Marching Band; Woodwind Choir.

CLINGMAN, DEBORAH ANN: Mustang, Oklahoma; Medical Records Administration; Minor: Biology; Marching Band; Tau Beta Sigma; Mu Rho Alpha; Band Flag Corp, Director.

COE, PAM S.: Hydro, Oklahoma; Elementary Education; SEA; Kappa Delta Pi.

COFFEY, TERRY ALAN: Canton, Oklahoma; English; Minor: History, Physical Education; German Club; Phi Alpha Theta; Dean's Honor Roll.

COOKSEY, RUTH ANNETTE: Nicoma Park, Oklahoma; Biology/Med. Technology; Minor: Chemistry; Lambda Tau; Stewart Hall, Parliamentarian.

COOPER, JOE: Duncan, Oklahoma; Physical Education; Minor: Psychology; Sociology; Football; PEMM Club; Alpha Phi Omega; Dean's Honor Roll.

COPELAND, GLEN: Keyes, Oklahoma; Geography; Minor: History; Military Science; Pershing Rifles; Scabbard and Blade; Drill Team; Salute Section.

COURTNEY, KAROYL: El Reno, Oklahoma; Physical Education/Special Education; Minor: Psychology; OAPHER; SEA; WRA; Co-Ed Softball.

COX, JAY: Duncan, Oklahoma; Accounting/Business Administration; Accounting Club, Vice-President; Phi Beta Lambda, Treasurer; International Club, Secretary; Student Senate; Economics Club.

CRALL, NANCY: Del City, Oklahoma; Accounting; Minor: Business Administration; Economics Club, President; Phi Beta Lambda, Historian; Tau Beta Sigma, Historian; Accounting Club; Computer Club; Dean's Honor Roll.

CRANFILL, ELLEN JOAN: Greenfield, Oklahoma; English; Minor: Spanish; SEA; Gamma Delta Kappa; Spanish Club, Reporter; Dean's Honor Roll; President's Honor Roll.

CREWS, F. WAYNE: Keyes, Oklahoma; Business Administration; Minor: Marketing/Accounting; Management Club; Marketing Club; Dean's Honor Roll.

CROY, MELANIE ANN: Comanche, Oklahoma; Psychology/Physical Education; Minor: Sociology; Psychology Club; Gamma Delta Kappa; WRA; SEA; PEMM Club.

CURREN, STEFFANIE: Yukon, Oklahoma; Home Economics; Minor: Recreational Leadership; Gamma Phi Beta; Gamma Delta Kappa; OAPHER; SHEA; AHEA; OHEA; Activities Council; Student Senate; Who's Who; Dean's Honor Roll; President's Honor Roll.

CURRIER, BERTA GAIL: Leedey, Oklahoma; Medical Records Administration; Minor: Allied Health; Mu Rho Alpha.

DAVIS, STEVE: Mountain View, Oklahoma; Business Administration; Minor: Business Management; Management Club.

DENSON, KIM McINTOSH: Shattuck, Oklahoma; Business Education; Secretarial Club; SEA.

DEPUTY, CINDY: Gorebo, Oklahoma; Special Education; Minor: Elementary Education/Psychology; SEA, President; Kappa Delta Pi, Secretary/Treasurer.

DERRYBERRY, LELAND: Farmington, N.M.; Sociology; Minor: Biology.

DIDIER, DEBBIE ANN: Woodward, Oklahoma; Business Administration; Minor: Accounting; Phi Beta Lambda; Accounting Club; Marketing Club; Marching Band; Symphonic Band; Concert Band.

DONLEY, PATRICIA MARIE: Woodward, Oklahoma; Special Education; SEA; SSEC; Gamma Delta Kappa; Kappa Delta Pi; Marching Band; Concert Band.

DOUGHERTY, KEVIN S.: Oklahoma City, Oklahoma; Recreational Leadership/Business Administration; Minor: Chemistry; Alpha Phi Omega; Newman Club; PEMM Club.

DOUGLAS, GWENDOLYN KAY: Bethany, Oklahoma; Special Education; Minor: Elementary Education; SSEC.

DRISCOLL, WILLIAM MICHAEL: Odessa, Texas; Biology; Minor: Chemistry; Kappa Psi; Spanish Club; SWPhA.

DUGGER, DEBRA DEANN: Foss, Oklahoma; Elementary Education; SEA, Historian; Gamma Delta Kappa; Kappa Delta Pi; Dean's Honor Roll.

EAGON, CYNTHIA: Sayre, Oklahoma; Natural Science.

EAST, NORMA JEAN: Binger, Oklahoma; Special Education; Minor: Elementary Education; SEA; Gamma Delta Kappa.

EASTER, STAN RODNEY: Elk City, Oklahoma;
Vocal Music Education; Minor: Organ; Opera
Workshop; Phi Mu Alpha Sinfonia; MENC;
Southwestern Singers; Men's Glee Club; Choraliers;
SEA; United Campus Ministry; German Club; Marching
Band.

EDGECOMB, CATHY LEE: Ponca City, Oklahoma;
Chemistry; Minor: Biology; Alpha Phi Sigma; Collegiate
Republicans; Chemistry Club; Who's Who.

EDSALL, REBECCA: Enid, Oklahoma; Biology; Minor:
Chemistry; Biology Club, Secretary; Beta Beta Beta.
EICHELBERGER, GLENDA LYN: Hydro, Oklahoma;
Business/Home Economics Education; SHEA; Fashion
Board; SEA.

ELDER, PEGGY GAYLE: Arapaho, Oklahoma;
Biology/Medical Technology; Gamma Delta Kappa;
Beta Beta Beta; Biology Club; Lambda Tau, Vice-
President; Dean's Honor Roll.
ELROD, ROBERT ALLEN: Anadarko, Oklahoma;
Business Administration; Minor: Management/
Accounting; Management Club, President; Phi Beta
Lambda, State Business Administration Winner; Who's
Who.

ENDSLEY, JOHN E.: Bethany, Oklahoma;
Instrumental Music Education; Minor: Vocal Music;
Wind Symphony; Jazz Band; MENC; Phi Mu Alpha
Sinfonia; Kappa Kappa Psi; Golf Team.
ENGLE, SUSIE: Hobart, Oklahoma; Elementary
Education; Minor: Physical Education; WRA; SEA;
Dean's Honor Roll.

EVANS, DEBRA JANE: Sentinel, Oklahoma; Physical
Education; Minor: Psychology; Missionaires; Piano
Guild; BSU.
FARRIS, MARK

FISHER, SUSAN: Weatherford, Oklahoma; Elementary
Education; Marching Band.
FISHER, TERRY ROBERT: Fairfax, Oklahoma;
Marketing; Minor: Accounting; Parker Hall, President;
Marketing Club; Phi Beta Lambda.

FITE, VALERIE: Cordell, Oklahoma; Elementary
Education; Women's Glee Club; SEA.
FOX, PAMELA SUE: Mountain View, Oklahoma;
Accounting; Minor: Computer Science; Accounting
Club; Computer Science Club; Dean's Honor Roll.

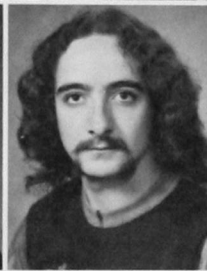
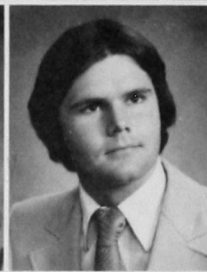
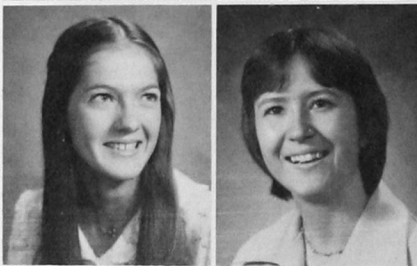
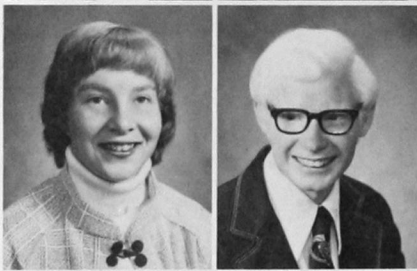
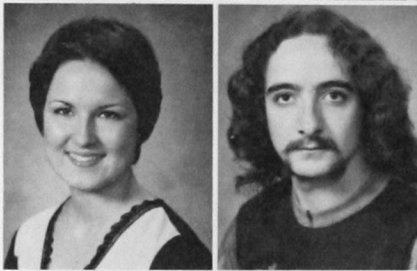
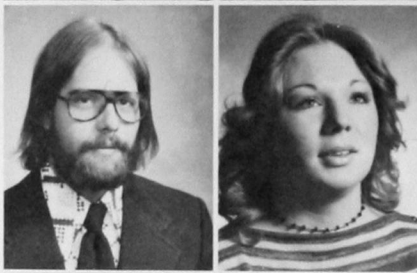
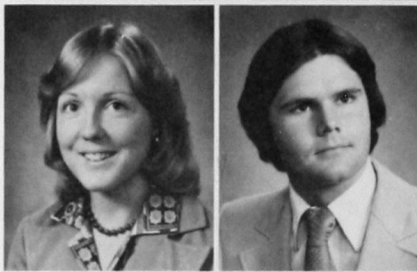
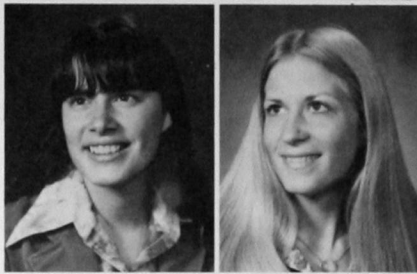
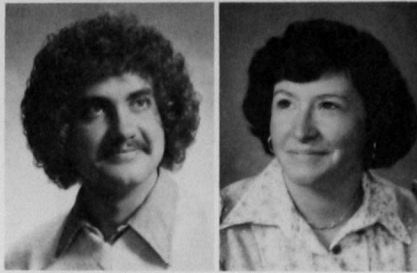

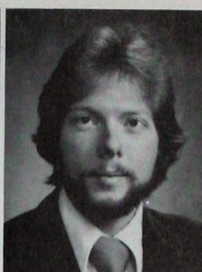

FREEMAN, JULIANNE LOUISE: Oklahoma City, Oklahoma; Special Education; Minor: Elementary Education; Wesley Foundation Singers; SSEC.
FRIEND, GARY L.: Laverne, Oklahoma; Vocal Performance.

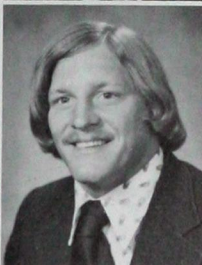

FUNKHOUSER, SUE ELLEN: Hobart, Oklahoma; Special Education; Minor: Music; Choral Union; Women's Glee Club; SSEC; Secretary; SEA; MENC; Dean's Honor Roll.
GARRETT, MICHAEL: Danbury, Texas; Business Administration; Minor: Finance; Football.



GARVER, BOBBYE DE ANN: Reydon, Oklahoma; Social Science; Rodeo Team; Phi Alpha Theta; Kappa Delta Pi; Wrangler, Secretary; SEA; PSA; Dean's Honor Roll.
GDANSKI, RICKY: Hinton, Oklahoma; Chemistry; Minor: Physics/Math; Chemistry Club, President.



GEIS, SHARON PRUETT: Piedmont, Oklahoma; Medical Technology/Biology; Minor: Chemistry; Biology Club; Lambda Tau; Gamma Delta Kappa; Dean's Honor Roll; President's Honor Roll.
GIBSON, PAULA: Sociology; Minor: Home Economics.

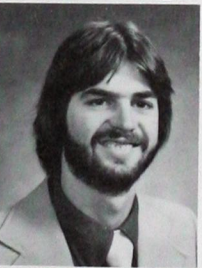

GOODBLANKET, DOROTHY: Clinton, Oklahoma; Elementary Education; Indian Heritage Club.
GOUCHER, MARK WAYNE: Clinton, Oklahoma; Art Education; Minor: Commercial Art; Art Guild; SEA.



GRAY, DEBORAH ANN: Ada, Oklahoma; Natural Science Education; SEA.
GRAYBILL, GLYNN LEWIS: Butler, Oklahoma; Math/Industrial Arts; Math Club; Kappa Mu Epsilon; Computer Club.

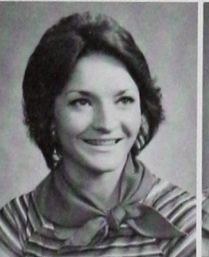

GRAYBILL, TWYLIA: Leedey, Oklahoma; Special Education; SEA.
GREENE, DIANE KAY: Watonga, Oklahoma; Home Economics; Minor: Management; SHEA.

GRIFIN, RANDI: Midwest City, Oklahoma; Art Education; Minor: Journalism; Gamma Phi Beta, President; Girl of the Year Pageant, Director; Bulldog Yearbook, Greek Editor; Southwestern Newspaper, Editor.

GRUBBS, MARK TIMOTHY: Cordell, Oklahoma; Physical Education; Minor: Math/Driver's Education; SEA; Math Club; PEMM Club; OHPER.

HALE, SHARON LYNN: Lawton, Oklahoma; Math; Minor: Physics; Gamma Delta Kappa; BSU; Executive Council; Rogers Hall, House Council; SEA.

HALL, JANET BOND: Weatherford; Accounting; Minor: Business Administration; Sabrettes, Secretary, Treasurer, Drill Commander; Sigma Kappa, Vice-President, Treasurer; Gamma Delta Kappa; Phi Beta Lambda; Outstanding Freshman Girl; Outstanding Sophomore Girl; President's Honor Roll.

HALL, LARRY MACK: Duncan, Oklahoma; Accounting; Business Administration; Phi Beta Lambda; Accounting Club.

HARPER, ALETA: Cordell, Oklahoma; Elementary Education; Minor: English, Business; SEA.

HARRIS, JAMIE: Hydro, Oklahoma; Special Education; Minor: Elementary Education; Gamma Delta Kappa; SEA; SSEC.

HAWKINS, JACKIE: Oklahoma City, Oklahoma; Elementary Education; SEA.

HAWKINS, PAULA RAE: Duncan, Oklahoma; Home Economics; Minor: Music; Mu Phi Epsilon, Warden; SHEA; Oklahoma Hall, House Council; Dean's Honor Roll.

HEAD, LORA JANE: Mangum, Oklahoma; Elementary Education; SEA; Kappa Delta Pi; English Club; Dean's Honor Roll.

HENSLEY, SHERI: Canadian, Texas; Accounting/Office Administration; Gamma Delta Kappa; Secretarial Club, Secretary; BSU, Outreach Chairman; Gamma Delta Kappa Scholarship; Dean's Honor Roll.

HERBERT, NANCY EAGAN: El Reno, Oklahoma; Accounting; Minor: Business Administration; Phi Beta Lambda; Texaco Business Scholarship.

HIX, SANDRA KAY: Kingfisher, Oklahoma; Elementary Education; Student Senate; Activities Council.

HOFFMAN, PAMELA J.: Longdale, Oklahoma; Elementary Education; SEA; Kappa Delta Pi, Historian.

HOLLOWAY, LOUIS: Annett, Oklahoma; Industrial Arts Education, Business; Iota Alpha; Marketing Club; SEA.

HOOPER, ANTHONY K.: Weatherford, Oklahoma; Music Education; Marching Band; Phi Mu Alpha Sinfonia; Wind Symphony; Jazz Ensemble; Band Council; FCM; Southwestern Singers; Men's Glee Club.

HOPKINS, BETH: Sentinel, Oklahoma; Elementary Education; SEA; Kappa Delta Pi, President; Gamma Delta Kappa; Who's Who.

HOWARD, SUSAN: Shattuck, Oklahoma; Accounting; Minor: Business Administration; Accounting Club; Phi Beta Lambda.

HUGHES, CHARLES DALE: Davidson, Oklahoma; Accounting/Business Administration; Accounting Club.

HURSH, TIM: Canton, Oklahoma; Elementary Education; Minor: Physical Ed.

HYMER, JERRY: Cordell, Oklahoma; Industrial Arts; Minor: Physical Education.

INTEMANN, CYNTHIA: Bessie, Oklahoma; English Education/Physical Education; WRA; Gamma Delta Kappa, Vice-President; SEA; PEMM Club, President; Who's Who; Dean's Honor Roll; President's Honor Roll.

JACOBS, PAULA JEAN: Elk City, Oklahoma; Accounting; Minor: Computer Programming/Business Administration; Gamma Delta Kappa; Computer Club; Accounting Club; Phi Beta Lambda; Dean's Honor Roll.

JAMES, DEBORAH KAYE: Bixby, Oklahoma; Special Education; Gamma Delta Kappa; BSU.

JOHNSTON, JAMES, JR.: Weatherford, Oklahoma; Business Administration; Minor: Management; Tau Kappa Epsilon, Vice-President, Rush Chairman; Interfraternity Council, President.

JORDAN, GREGORY: Seiling, Oklahoma; Vocal Music; MENC; Southwestern Singers; Men's Glee Club; Opera Workshop; Alpha Phi Sigma, President; NATS, Semi-Finalist; Wesley Foundation; Dean's Honor Roll.

KADAVY, JANA MARIE: Kingfisher, Oklahoma; Art Education; Minor: Spanish; Gamma Delta Kappa; Dean's Honor Roll; President's Honor Roll.

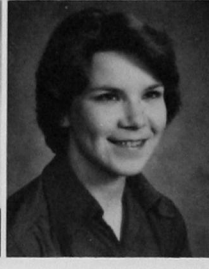
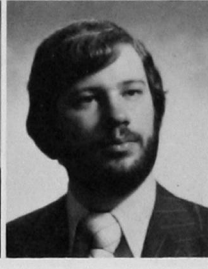
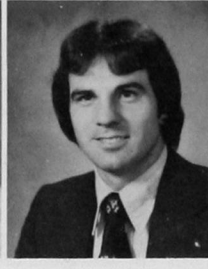
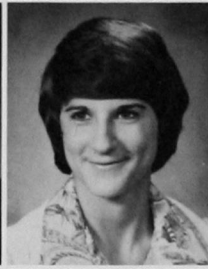
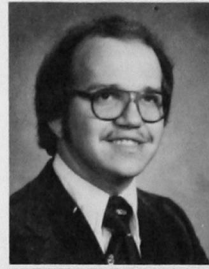
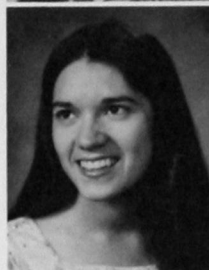
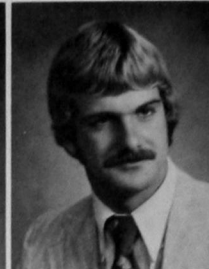

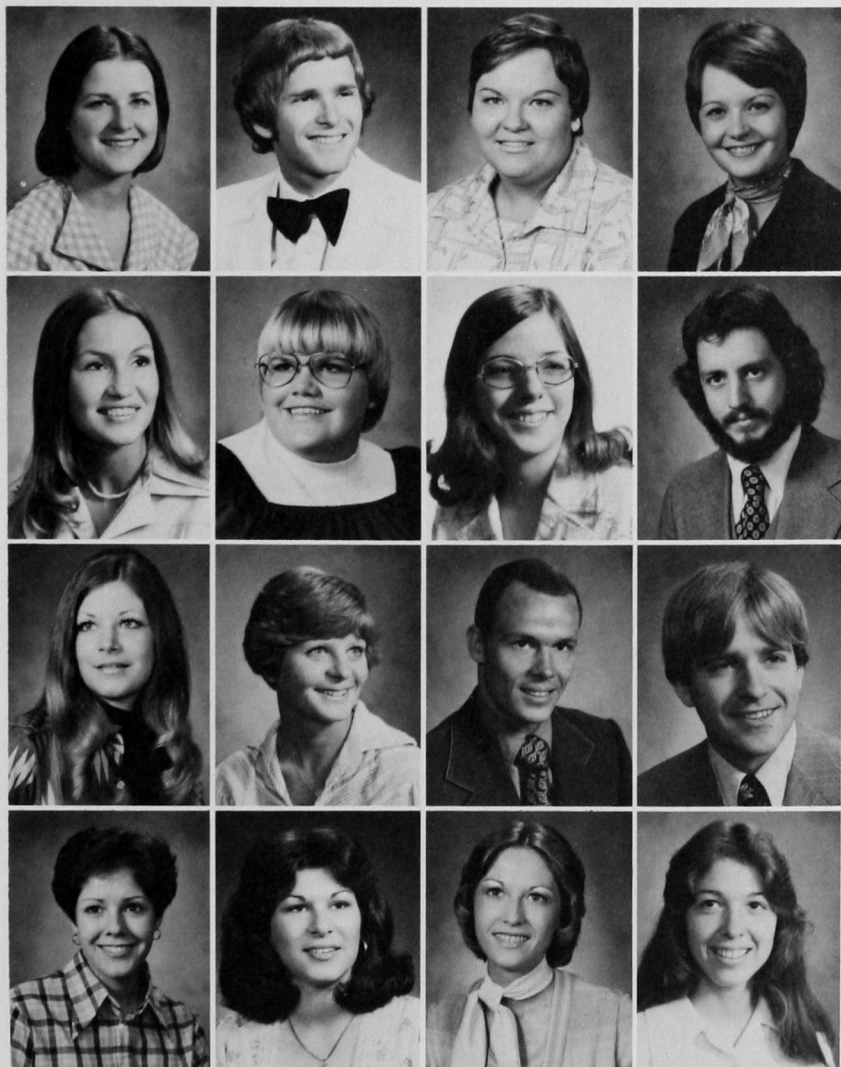
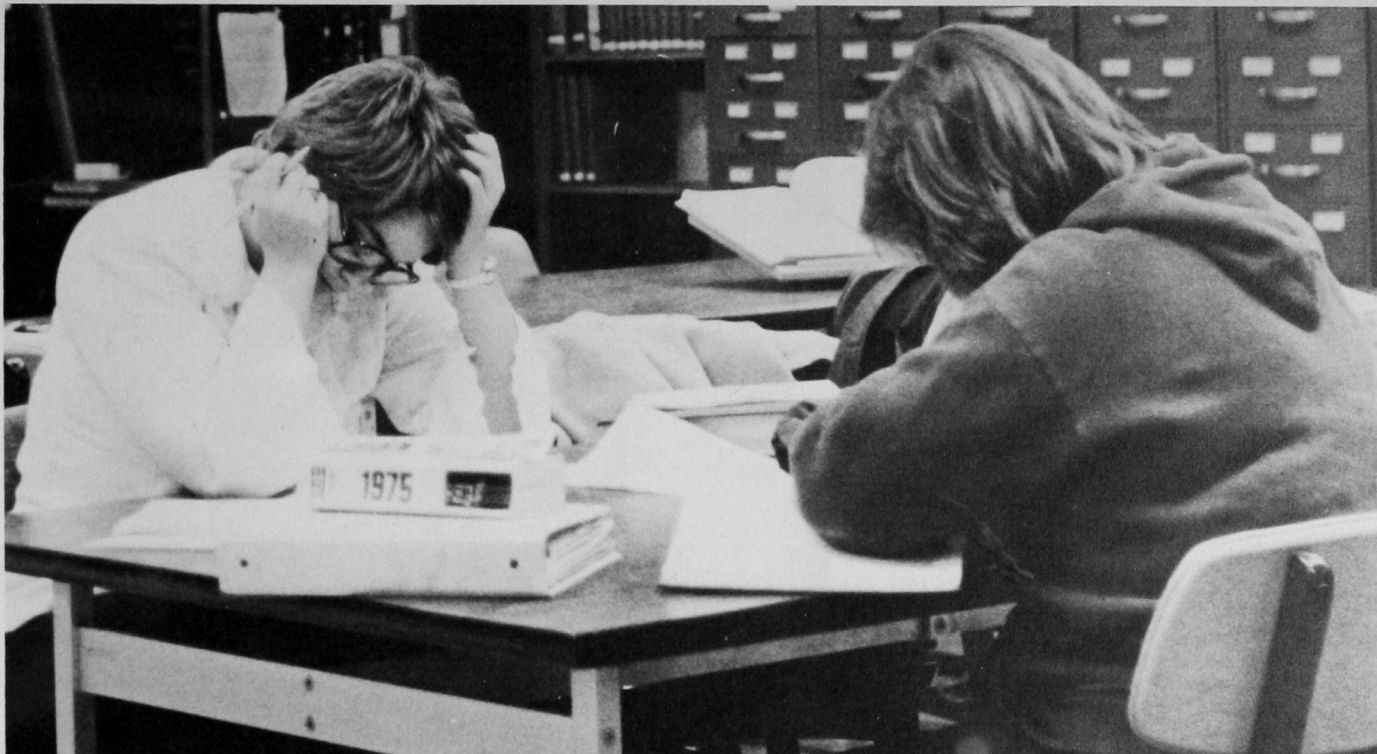

KELLOGG, REBECCA HARRIS: Dill City, Oklahoma; Elementary Education; SEA; Gamma Delta Kappa; Kappa Delta Pi.

KENAGA, MARK DAVID: Ardmore, Oklahoma; Chemistry Education; Chemistry Club; RHA; SEA; Dean's Honor Roll.

KENEDY, DIANE: Eakly, Oklahoma; Special Education; Minor: Elementary Education; Women's Glee Club; SCEC; SEA; Gamma Delta Kappa; WRA.

KENNEMER, LOU ANN: Hammon, Oklahoma; Elementary Education; SEA; Dean's Honor Roll.

KEYS, MARY KATHERINE: Elk City, Oklahoma; Elementary Education; SEA; Gamma Delta Kappa; Dean's Honor Roll.

KIEFER, REBEKAH LOU: Fort Cobb, Oklahoma; Home Economics; Minor: Business; SHEA.

KINCAID, SHARON: Taloga, Oklahoma; Biology; Minor: Chemistry; Lambda Tau, Treasurer; Dean's Honor Roll.

KLINKOWSKI, VALENTINE JOSEPH: Harrah, Oklahoma; Chemistry; Minor: Math/Biology; Chemistry Club; President's Honor Roll; Dean's Honor Roll.

KOHUTEK, DONNA MAE: Walters, Oklahoma; Physical Education; Minor: Business Education; PEMM Club; WRA; SEA; Intramural Sports.

LAUGHLIN, PAULA JEAN: Hobart, Oklahoma; Elementary Education; Sigma Kappa, Registrar; Gamma Delta Kappa; Dean's Honor Roll.

LEE, GARY ALLEN: Fort Supply, Oklahoma; Accounting; Minor: Computer Science/Military Science; Pershing Rifles; Scabbard and Blade.

LEE, WINSTON: Hennessey, Oklahoma; History; Minor: Geography; National Council Social Studies; SEA.

LINDSEY, BLANCE ANN: Yukon, Oklahoma; Sociology; Minor: Psychology; Gamma Delta Kappa; Rogers Hall, House Council; Dean's Honor Roll.

LOGSDON, CATHY: Altus, Oklahoma; English Education; Minor: Psychology.

LONG, BRENDA G.: Hydro, Oklahoma; Home Economics; Minor: Biology; SHEA, State Chairman; SEA; Fashion Board.

LOPEZ, PATRICIA A.: Midwest City, Oklahoma; Art Education; Minor: Commercial Art; Student Senate; Missionaires; BSU.

LYNCH, FRANKLIN: Clinton, Oklahoma; Sociology; Minor: Philosophy.

McALISTER, MARK K.: Yukon, Oklahoma; Pre-Medicine; Tau Kappa Epsilon, President, Historian, Chaplain; Student Senate; Activities Council; Interfraternity Council; Intramural Sports; Beta Beta Beta.

McCUNE, ANITA JO: Business Education; Minor: Journalism; Gamma Delta Kappa, Secretary; Secretarial Club, President; SEA; Marketing Club; Bulldog Yearbook Staff; Southwestern Newspaper Staff; National Executive Typist; Oklahoma Executive Typist; Phi Beta Lambda, Student of the Year, Service Award; Dean's Honor Roll; President's Honor Roll; Who's Who.

McKERSON, CARIETA EILEEN: Oklahoma City, Oklahoma; Occupational Therapy; Minor: Physical Education; Field Hockey Team.

MARLETT, DON: Anadarko, Oklahoma; Business Administration; Minor: Music/Management; Marching Band; Management Club.

MATZ, DEBBIE: Arapaho, Oklahoma; Home Economics; Minor: Business; SHEA, Vice-Chairman, Chairman; OHEA; AHEA; SEA.

METZLER, FRANCES LEANN: Leadey, Oklahoma; Elementary Education; SEA, Secretary; Math Club.

MINNS, HARRY J.: Keyes, Oklahoma; Accounting/Business Administration; Minor: Military Science.

MOFFAT, ALICE ELOISE: Piedmont, Oklahoma; Home Economics; Minor: Management; SHEA; Gamma Delta Kappa.

MOORE, SHEILA ANN: Clinton, Oklahoma; Biology; Minor: Chemistry; Gamma Delta Kappa; Lambda Tau; Dean's Honor Roll; President's Honor Roll.

MOSS, DONNA DIANE: Vici, Oklahoma; Music; SEA; Mu Phi Epsilon, Secretary; Concert Band; Symphonic Band; Wind Symphony; Piano Guild; Women's Glee Club; Marching Band; Dean's Honor Roll.

MUNCY, MICHAEL W.: Geary, Oklahoma; Business Administration; Minor: Finance; Marching Band; Wind Symphony; Jazz Ensemble; Management Club, Secretary; Dean's Honor Roll.

MURPHY, MACY J.: Cushing, Oklahoma; Psychology; Minor: Art; Gamma Delta Kappa, Vice-President, President; Art Guild; WRA; Psychology Club; BSU; Intramural Sports; Oklahoma Hall, House Council; Dean's Honor Roll.

MURRELL, CATHY: Duncan, Oklahoma; Home Economics; Minor: Business Administration; Gamma Phi Beta, Corresponding Secretary, Pledge Director; SHEA; OHEA; AHEA; Dean's Honor Roll.

NEUFELD, NELDA: Weatherford, Oklahoma; Business Education; Minor: Home Economics.

NITZEL, GREGORY A.: Calumet, Oklahoma; Math Education; Minor: Business Education; Math Club.

NIX, CHARLA ANNE: Sayre, Oklahoma; Home Economics; Minor: Business; SHEA.

NIXON, SARA JO: Anadarko, Oklahoma; Psychology; Minor: Chemistry; Marching Band, Highlighters, Flag Girl; Wind Symphony; Orchestra; Stewart Hall, Vice-President; Gamma Delta Kappa, President; Outstanding Student Leader; International Club; Psychology Club; President's Honor Roll.

O'BRIANT, PATSY JEAN: Oney, Oklahoma; Elementary Education; Kappa Delta Pi; SEA; WRA; President's Honor Roll.

O'NEILL, KEVIN DENNIS: Okeene, Oklahoma; Art Education; Minor: Industrial Arts Education; Iota Alpha; Art Guild, Vice-President; OIAA.

OMMEN, LINDA WILSON: Leedeey, Oklahoma; Math; Minor: Physical Education; SEA; WRA; Math Club; Kappa Mu Epsilon.

ORTON, SUZANNE MARY: Comanche, Oklahoma; Elementary Education; SEA.

PARK, MARGARET GAY: Duncanville, Texas; Physical Education; Minor: English; WRA, President, Vice-President; Cheerleader; FCA; PEMM Club; SEA; Miss Southwestern; Outstanding Student Girl; Dean's Honor Roll.

PARKER, JEANNIE ANN: Gallup, New Mexico; Allied Health Services Administration; Minor: Sociology; Indian Heritage Club, Secretary, Treasurer; Accounting Club; Computer Club.

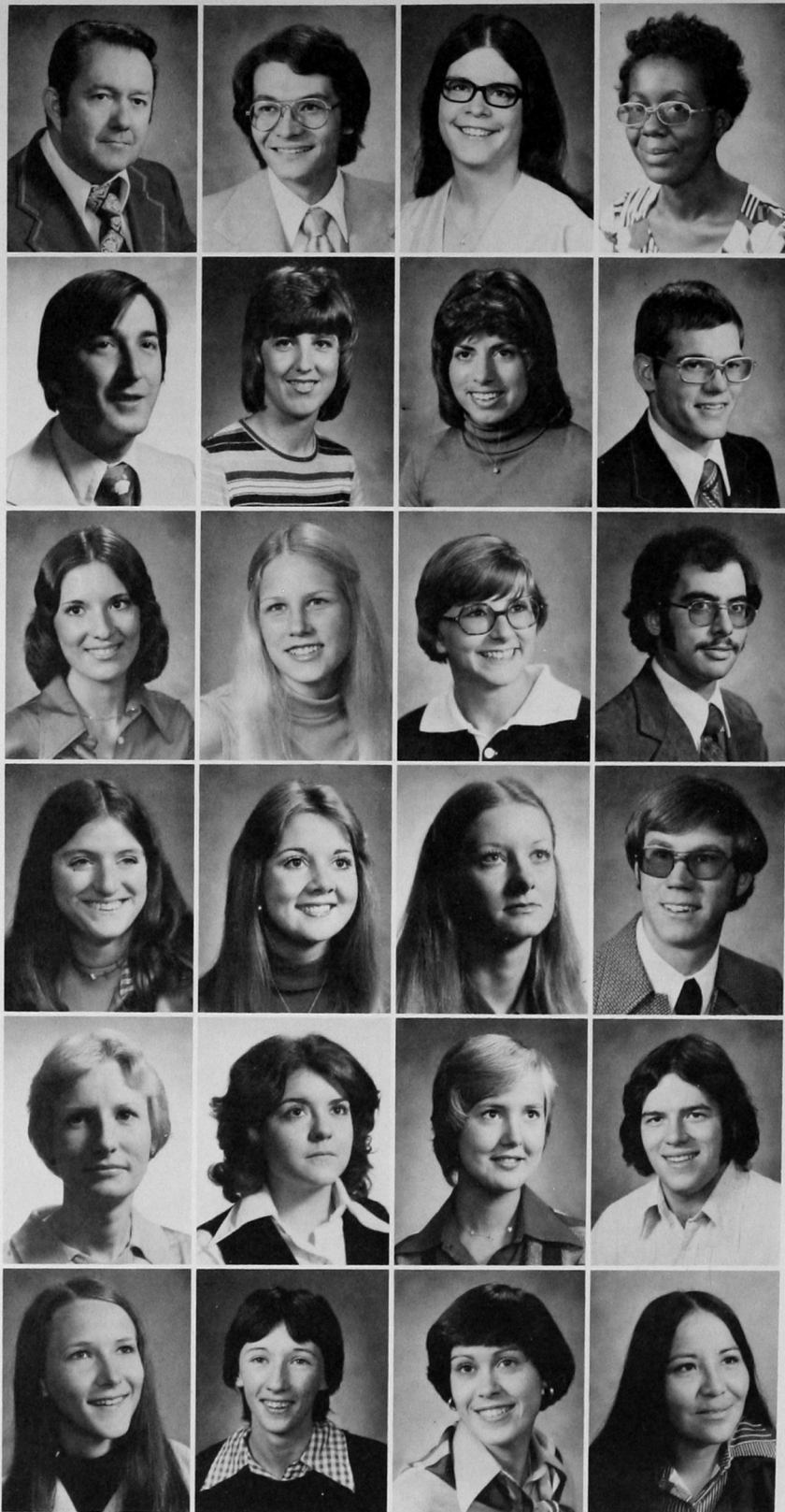

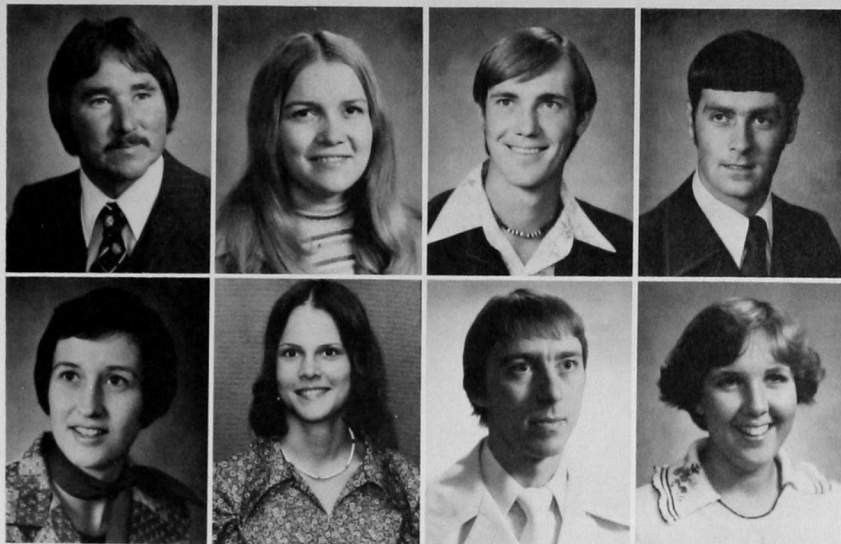

PARKER, SAMMY LEE: Mangum, Oklahoma; Business Administration; Minor: Economics; Pi Kappa Alpha, Vice-President; Interfraternity Council, President.
 PATTERSON, MARSHA: Hollis, Oklahoma; Accounting/Business Administration; Accounting Club, President, Vice-President, Secretary; Gamma Delta Kappa; Alpha Phi Sigma; Secretarial Club; Computer Club; Phi Beta Lambda, Secretary; Economics Club, Secretary.
 PEPPER, FRED, Elk City, Oklahoma; Elementary Education; SEA.
 PENDLEY, JIMMY DOYLE: Rush Springs, Oklahoma; Industrial Arts; Minor: Driver's Education.

PENDLEY, KLAYN ANN: Rush Springs, Oklahoma; Business Education.
 PHELAN, DENISE MANLEY: Altus, Oklahoma; Elementary Education; Gamma Delta Kappa; Tau Beta Sigma, Secretary, Vice-President; Dean's Honor Roll.
 PILAND, PATRICK: Pratt, Kansas; Accounting; Minor: Chemistry.
 PRATHER, LEISA: Anadarko, Oklahoma; Biology/Medical Technology; Minor: Chemistry; Marching Band, Twirler; Wind Symphony; Gamma Delta Kappa; Lambda Tau; Beta Beta Beta; Biology Club; Tau Beta Sigma.

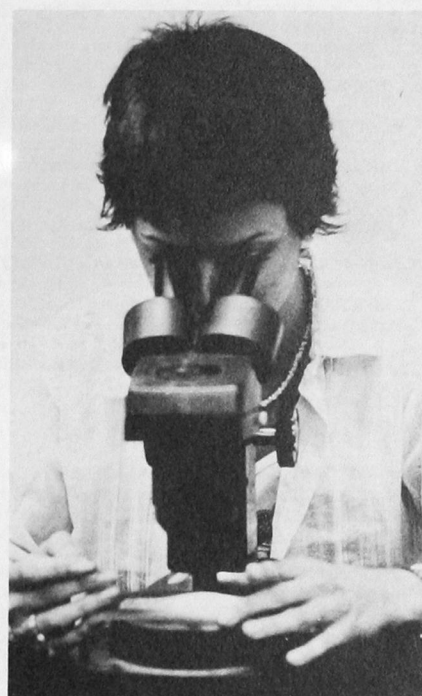

PRESTJOHN, MARILYN KAY: Enid, Oklahoma; Office Administration; Minor: Accounting; Sabrettes; Gamma Phi Beta; Phi Beta Lambda; Pershing Rifle; Secretarial Club.
 PRICE, MARLA: Balco, Oklahoma; Recreational Leadership; Minor: Business Administration; WRA; PEMM Club, Secretary; FCA.
 RAINBOLT, MYRNA LYNN: Hobart, Oklahoma; Elementary Education; Alpha Gamma Delta; SEA.
 RALPH, PEGGY JANE: Commerce, Oklahoma; Medical Records Administration; Minor: Allied Health Administration; Mu Rho Alpha, Vice-President.

RANDALL, CAROLYN J.: Hollis, Oklahoma; Elementary Education.

RAY, BRENDA ANNETTE: Cashion, Oklahoma; Biology; Minor: Chemistry; Lambda Tau, President, Vice-President; Beta Beta Beta; Biology Club, Historian; Southwestern Photography Club, President, Vice-President, Treasurer; Gamma Delta Kappa, Historian; American Society for Medical Technology; Lambda Tau Outstanding Medical Technology Student; Who's Who; Dean's Honor Roll.

RAY, MARC ALAN: Laverne, Oklahoma; Business Administration; Minor: Finance; Phi Beta Lambda, Vice-President; FCA; Management Club; Economics Club; Bulldog Yearbook Staff; Collegiate Republicans; Golf; Tau Kappa Epsilon.

REED, JOE: Melrose, N.M.; Math; Minor: History; Kappa Mu Epsilon.

REGIER, SUSAN ANNE: Weatherford, Oklahoma; Accounting; Minor: Business Administration; Bulldog Yearbook, Assistant Editor, Editor; Gamma Delta Kappa; Alpha Phi Sigma; Sigma Kappa, Pledge Class President; Phi Beta Lambda; Duke Award; President's Honor Roll.

REINSTEIN, PAUL: Enid, Oklahoma; Psychology; Minor: Sociology.

REMY, ROGER BRUCE: Apache, Oklahoma; Social Science; Minor: Physical Education; SEA; PEMM Club.

RICHEY, DELMA JANE: Cordell, Oklahoma; Accounting; Minor: Computer Science; Accounting Club; Computer Club.

RIFFE, RICHARD LEE: Baker, Oklahoma; Accounting/Economics; Economics Club; Dean's Honor Roll; President's Honor Roll.

RIVERS, WILLIAM ALLEN: Bartlesville, Oklahoma; Biology; Minor: Chemistry.

ROBERTSON, GAIL: El Reno, Oklahoma; Social Science; Phi Alpha Theta; Kappa Delta Pi; Dean's Honor Roll; President's Honor Roll.

ROBINSON, BARBARA JO: Sayre, Oklahoma; Business Education.

ROBINSON, CINDY: Hollis, Oklahoma; Elementary Education; Pharmacy Wives.

ROLLINS, DALE: Hollis, Oklahoma; Biology; Minor: Math/Chemistry; Rifle Team.

ROMINE, ELISA KAY: Enid, Oklahoma; Office Administration; Minor: Management/Economics; Secretarial Club, President, Secretary; Tau Beta Sigma, Vice-President; Management Club; Phi Beta Lambda.

RORABAUGH, REX: Balko, Oklahoma; Biology; Minor: Chemistry; Phi Delta Chi.

ROSE, LORETTA JEANETTE: Beaver, Oklahoma; Biology/Medical Technology; Minor: Chemistry; Oklahoma Hall, President; Beta Beta Beta; Lambda Tau; Biology Club; WRA; Dean's Honor Roll; President's Honor Roll.

RUSSELL, GEORGE W.: Watonga, Oklahoma; Business Administration; Minor: Industrial Arts; Economics Club.

ROUSE, LYNNELL: Burns Flat, Oklahoma; Elementary Education.

RYAN, BILLY M.: Weatherford, Oklahoma; Natural Science/Industrial Arts; Minor: Math; Iota Alpha; Jefferson Hall, Resident Supervisor.

RYAN, SAMUEL: Sentinel, Oklahoma; Physical Education; Minor: Social Science; SEA; Track; Football.

SANDERS, DAVID L.: Boise City, Oklahoma; Business Administration; Minor: Marketing; Phi Beta Lambda; Marketing Club; Management Club; Southwestern Singers; Symphonic Band; Marching Band; Young Democrats.

SAUNDERS, DENECE F.: Altus, Oklahoma; Business Education; Minor: Computer Science; Phi Beta Lambda; Dean's Honor Roll; President's Honor Roll.

SCHAEFER, STEVEN: Okarche, Oklahoma; Biology; Minor: Chemistry; Beta Beta Beta.

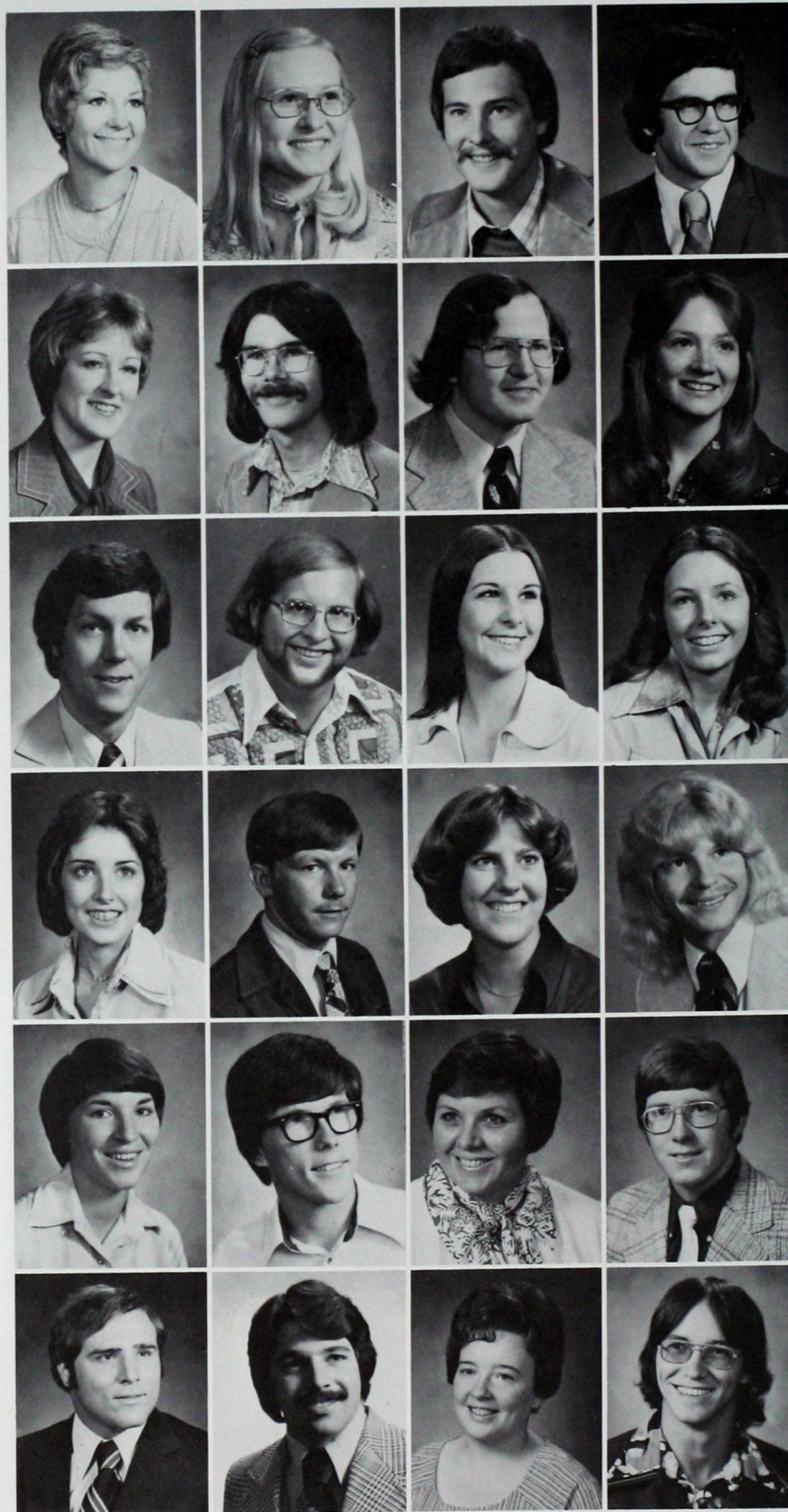

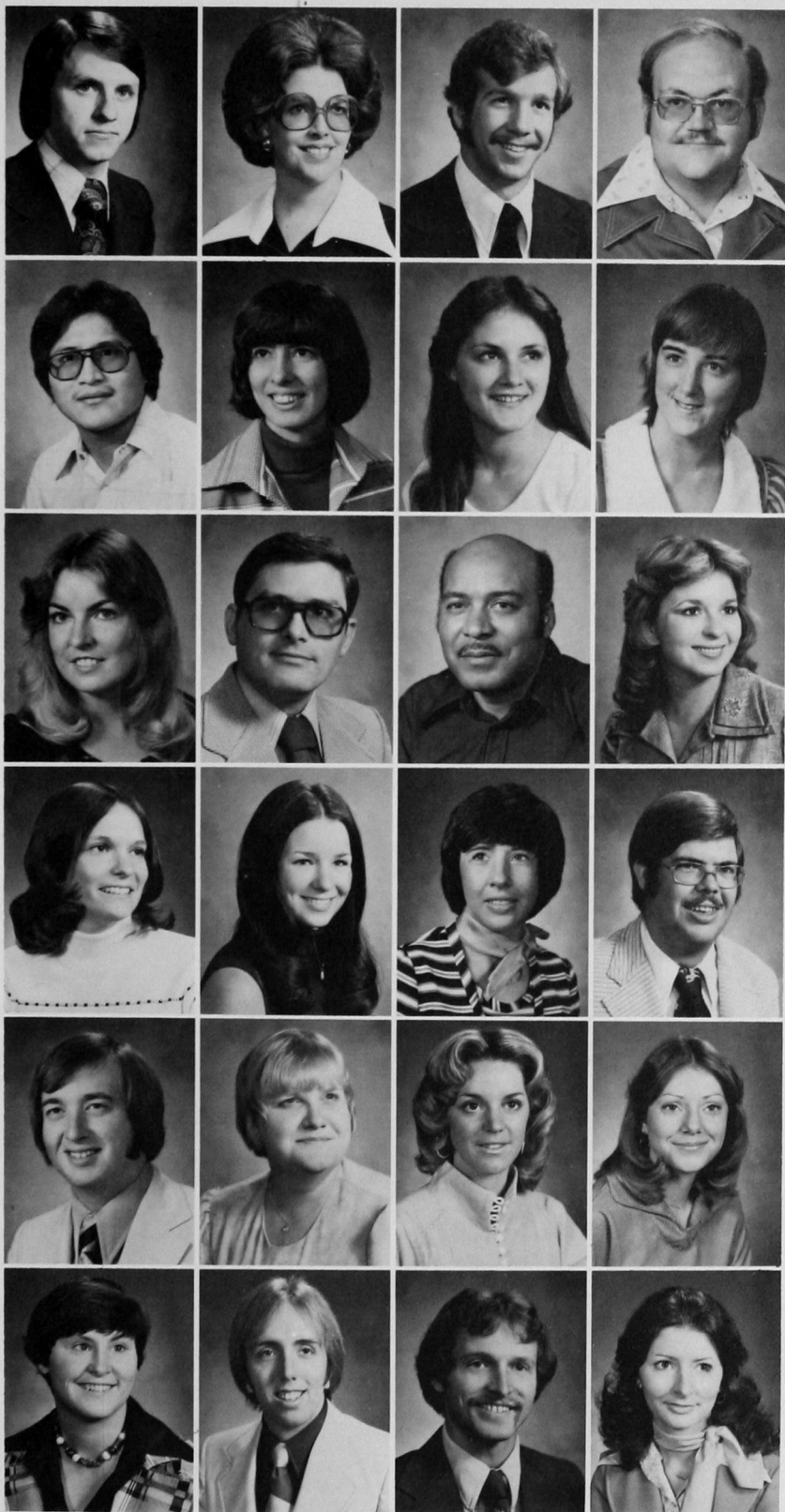

SEIFRIED, RANDY LYNN: Seiling, Oklahoma; English; Minor: Psychology.

SCHNELL, GLENNA G.: Watonga, Oklahoma; Library Education; Minor: English.

SETTLE, JOHN MARSHALL: Chickasha, Oklahoma; Business Administration; Minor: Journalism; Bulldog Yearbook, Photographer; Newspaper, Reporter, Photographer; Management Club, Reporter; Marketing Club, Program Chairman; Accounting Club, Dean's Honor Roll.

SHARP, BENJAMIN CLAY: Hollis, Oklahoma; Political Science; Minor: Accounting; Broadside, Assistant Editor; Political Science Association; Young Democrats; Accounting Club; Pershing Rifles.

SILVERSMITH, MARK

SIMPSON, JENNIFER JO: Arapaho, Oklahoma; Accounting; Minor: Computer Science; Accounting Club; Computer Club, Vice-President, Secretary, Treasurer; Gamma Delta Kappa; Dean's Honor Roll; President's Honor Roll.

SLAGELL, DARLA LADENE: Weatherford, Oklahoma; Art Education; Minor: Music; Gamma Delta Kappa; Art Guild; Wranglers; Women's Glee Club; Dean's Honor Roll.

SMALLING, VICKIE: Hydro, Oklahoma; Special Education; SCEC; SEA.

SMITH, BRENDA RUTH: Willow, Oklahoma; Office Administration; Minor: Business Administration; Secretarial Club; WRA.

SMITH, JAMES E.: Weatherford, Oklahoma; Industrial Arts.

SMITH, JAMES R.: Weatherford, Oklahoma; Business Administration; Minor: Personnel Management.

SMITH, OPAL LEA: Kingfisher, Oklahoma; Biology/Medical Technology; Minor: Chemistry; Sigma Kappa, President; Gamma Delta Kappa.

SNIDER, KAREN JOAN: Clinton, Oklahoma; Art Education; Minor: Physical Education.

SNODGRASS, DEBORAH: Altus, Oklahoma; Natural Sciences; Minor: Chemistry.

SNOW, CONNIE: Hinton, Oklahoma; Elementary Education.

SPIVEY, DAVID ARNOLD: Dibble, Oklahoma; Chemistry; Minor: Math/Computer Science; Computer Club; Chemistry Club; Dorm Council.

SPRADLIN, FRANK DALE: Cordell, Oklahoma; Business Education; Minor: Economics; Tau Kappa Epsilon, Hegemon, Hypophetes; SEA.

STAFFORD, PAULA BETH: Foss, Oklahoma; Accounting/Business Administration; Phi Beta Lambda, Public Relations Director, Secretary; Accounting Club; Management Club; Economics Club; Dean's Honor Roll.

STANLEY, MARY PAT: El Paso, Texas; Physical Education; Minor: History; PEMM Club; Pharmacy Wives, President; WRA; Kappa Delta Pi; Kappa Kappa Gamma; SEA; Who's Who.

STEEN, JANA SUE: Kingfisher, Oklahoma; Elementary Education; SEA; Highlighters; Dean's Honor Roll.

STEINER, SUSAN KAY: Weatherford, Oklahoma; Instrumental Music Education; Minor: German; MENC, Secretary; Mu Phi Epsilon, Vice-President; President; Gamma Delta Kappa; Kappa Delta Pi; SEA; Who's Who.

STINGLEY, HERBERT MARK: Wellston, Oklahoma; Math Education; Minor: Physical Education.

STODDARD, JERRY: Turpin, Oklahoma; Business Administration/Marketing.

SWITZER, DEBRA JO: Thomas, Oklahoma; Business Education; Phi Beta Lambda; Secretarial Club.

TAFLINGER, TERRI NORA: Canute, Oklahoma; English Education; Minor: Library Science; Gamma Phi Beta; Panhellenic, President; Student Senate, Secretary; Sophomore Class, Secretary; Art Guild; Spanish Club; Gamma Delta Kappa; SEA; Girl of the Year Pageant, Co-Director; Homecoming Assemblies Committee.

TAMAGE, LOREE EDWARDS: Elk City, Oklahoma; English; Minor: Spanish; Gamma Delta Kappa; SEA; Kappa Delta Pi; Spanish Club; NCTE; Dean's Honor Roll.

TAYLOR, DAVID: Dodge City, Kansas; Biology; Minor: Chemistry; Phi Delta Chi; Business Committee Chairman; Intramural Sports.

THURMAN, REBECCA ANN: Oklahoma City, Oklahoma; Medical Records Administration/Allied Health Administration; Alpha Gamma Delta; Gamma Delta Kappa; Mu Rho Alpha.

TODD, MONICA PAULINE: Kingfisher, Oklahoma; Accounting; Minor: Business Administration; Phi Beta Lambda, President, Reporter; Accounting Club, Treasurer, Secretary; Gamma Delta Kappa; Management Club; Economics Club; Dean's Honor Roll.

TYSON, KIMBERLY KAY: Thomas, Oklahoma; Elementary Education; Minor: Business Education; SEA; Kappa Delta Pi.

VALENTINE, BRANT PAUL: Woodward; Math/Business.

VOGT, DARLA: Corn, Oklahoma; Physical Education; Minor: Business Education; SEA; WRA, Secretary; Women's Basketball, Team Captain; PEMM Club; FCA; Dean's Honor Roll.

WALL, DAVID WAYNE: Fort Cobb, Oklahoma; Management; Minor: Accounting; O Club; Baseball; Management Club; Dean's Honor Roll.

WEARS, ROBERT LEON: Bairo, Oklahoma; Management; Minor: Marketing; Tau Kappa Epsilon; Management Club; Treasurer; Marketing Club; Phi Beta Lambda.

WEIL, DEBRA ANN: Arapaho, Oklahoma; Business Administration; Minor: Management.

WEISCHEDEL, DANIEL BLAKE: Carlsbad, N.M.; Biology; Minor: ROTC/Earth Science; Beta Beta Beta; Biology Club, Vice-President; Alpha Phi Sigma; Junior Class, Treasurer; Pershing Rifles; Activities Council; Student Senate; Rifle Team; Color Guard; Martial Arts Club; Dean's Honor Roll; President's Honor Roll.

WHELCHER, SUE: Buffalo, Oklahoma; Medical Record Administration; Minor: Allied Health Administration; Mu Rho Alpha; Biology Club; Gamma Delta Kappa.

WHITE, JOE D., JR.: Davidson, Oklahoma; Management; Minor: Accounting.

WHITE, PHYLLIS KAY: Weatherford, Oklahoma; Elementary Education; SEA.

WHITENECK, ELAINE KAY: Aline, Oklahoma; Biology; Minor: Chemistry/Psychology; Gamma Delta Kappa; House Council.

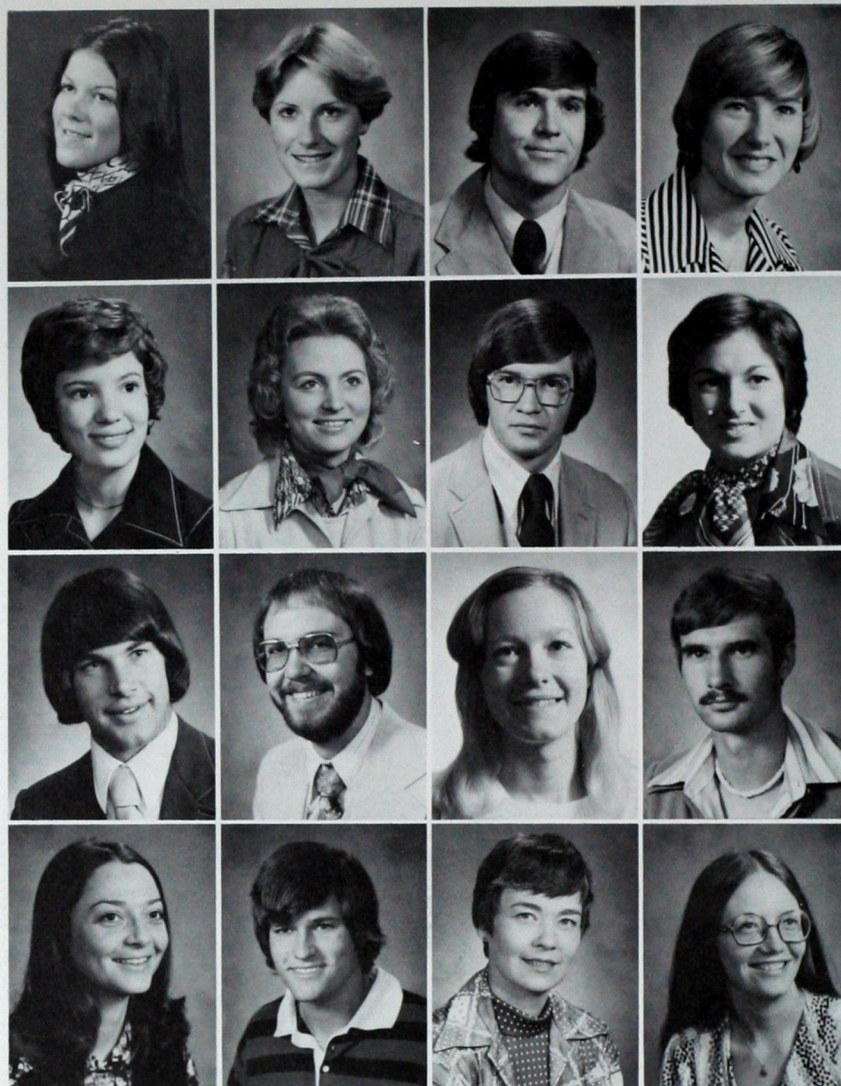

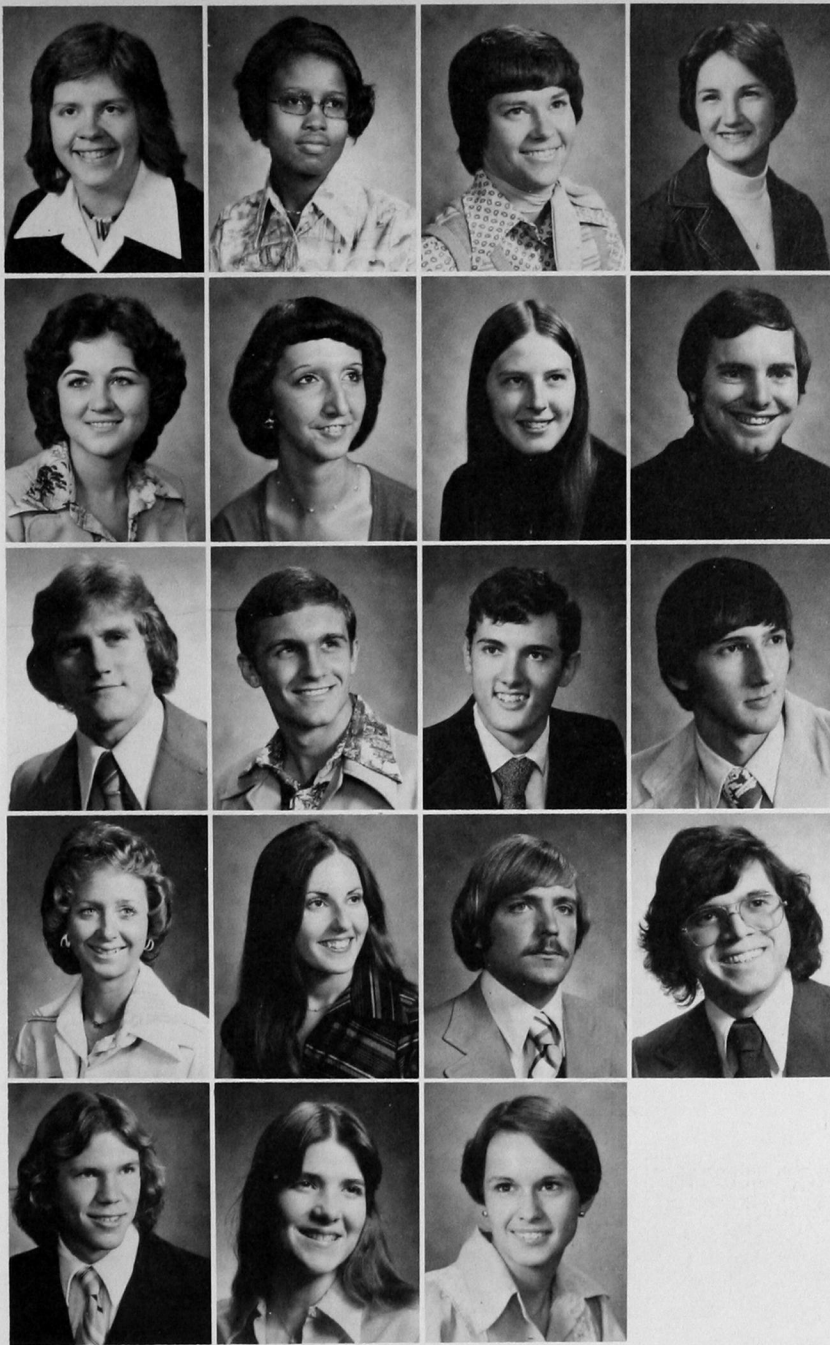

WILEY, MISCHELE: La Junta, Colorado; Biology/Chemistry.
WILLIAMS, LILLIAN: Clinton, Oklahoma; Elementary Education; Black Committee of Concern; SEA.
WILLIAMS, PAULA JO: Leedey, Oklahoma; Elementary Education; Math Club, Secretary-Treasurer; SEA, Treasurer.
WILLIAMS, RITA GALE: Corn, Oklahoma; Home Economics Education; Minor: Chemistry; SHEA.

WILMOT, CYNTHIA ANN: Kingfisher, Oklahoma; Business Administration; Minor: Chemistry/Accounting; Sigma Kappa.
WOFFORD, CYNTHIA: Skellytown, Texas; Biology/Medical Technology; Minor: Chemistry; Lambda Tau.
WOOD, JEANNA GAYLE: Oklahoma City, Oklahoma; Mathematics; Minor: Computer Science/Chemistry; Band.
WOOD, TROY RAY: Travis, California; Business Administration; Minor: Economics; Computer Club; Marching Band; Phi Mu Alpha.

WOOLARD, KENT ALAN: Sayre, Oklahoma; Chemistry; Minor: Biology; Beta Beta Beta; Chemistry Club; Biology Club; Photography Club; Dean's Honor Roll; President's Honor Roll.
WOOLMAN, BRUCE ALAN: Yarbrough, Oklahoma; Pre-Medicine; Minor: Chemistry/Military Science; Beta Beta Beta; Biology Club; Pershing Rifles, Commander; Scabbard and Blade, Executive Officer.
WORTHY, LARRY F.: El Reno, Oklahoma; Accounting; Minor: Business Administration; Photography Club.
WRIGHT, JACK D.: Stratford, Oklahoma; Physical Education; Minor: History; PEMM Club; SEA.

WYATT, SANDY: Hydro, Oklahoma; Home Economics Education; Minor: Business Education; SHEA, Parliamentarian, Vice-Chairman; OHEA; AHEA; Dean's Honor Roll.
VENTERS, LINDA KAY: Oklahoma City, Oklahoma; Elementary Education; BSU; SEA; Kappa Delta Pi.
YOWELL, MARK: Oklahoma City, Oklahoma; Business Management; Minor: Marketing; Marketing Club; Management Club; Marching Band.
ZIMMERMAN, DUDLEY CLINTON: Waurika, Oklahoma; Biology; Minor: Chemistry/Math; Biology Club, President, Vice-President; Beta Beta Beta.

ZUNICK, STAN: Fritch, Texas; Chemistry; Minor: Math; Chemistry Club; Dean's Honor Roll.
BROWN, TERESA GRAY: Andrews, Texas; Natural Science Education.
SCHROEDER, JUDY: Hobart, Oklahoma; Accounting; Minor: Economics; Sigma Kappa; Gamma Delta Kappa; TKE Order of Diana; Phi Beta Lambda; Dean's Honor Roll.

Classes

Margaret Akers
Debra Ashenfelter
Kay Atkins
Patti Atkinson
Teresa Bagley



Floyd Baker
Scott Batson
Alice Baumstark
Michelle Bees
Ray Bender

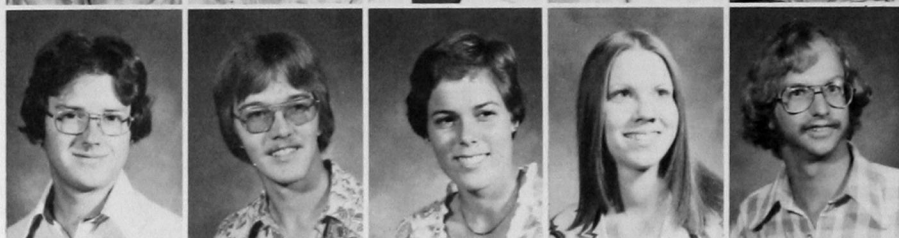

Kim Bernhardt
Carolyn Berntsen
Kash Biddle
Rickey Blackburn
Lisa Bland



Teresa Bond
Patti Borchers
Sherri Borchers
Paula Bottom
Peggy Bradley



Brenda Bratcher
Kay Brecht
Dana Breeze
Lynne Brixey
Sandra Brown



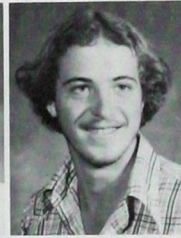
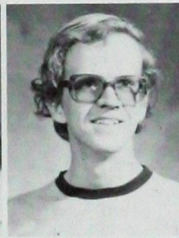
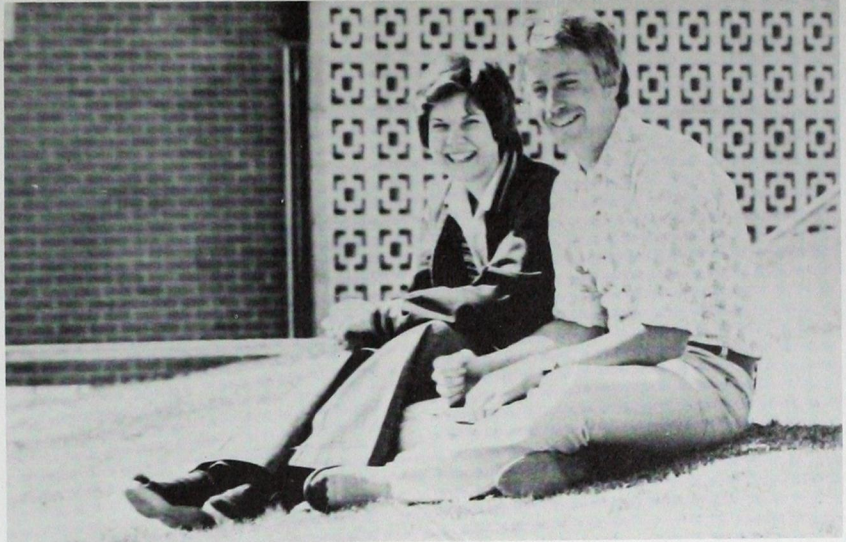

Mary Burns
Jan Burton
Robert Byrum
Clay Campbell
Sherry Caton

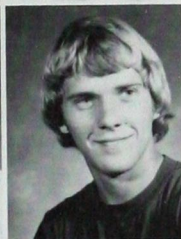
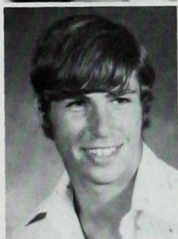

Billy Cerny
Royce Chadwick
Robbi Chambers
Karen Chambliss
Daryl Christy

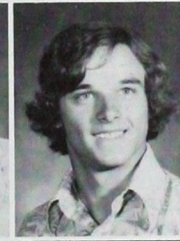

Jimmy Clark
Lorinda Classen
Vicki Comer
Robert Conover
Lyle Cooper



Michael Cosby
Roin Cranton
Beverly Crothers
Barbara Daniel
Cynthia Davis

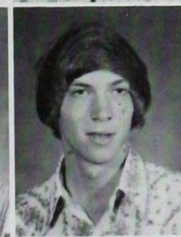

Milan Davis
Scott Davis
Sharrie Deibler
Kathy Dickey
Kim Diedrich

Dianne Dorgan
Steve Douglas
Jerry Durham
Dayanna Dutton
Kathy Elder

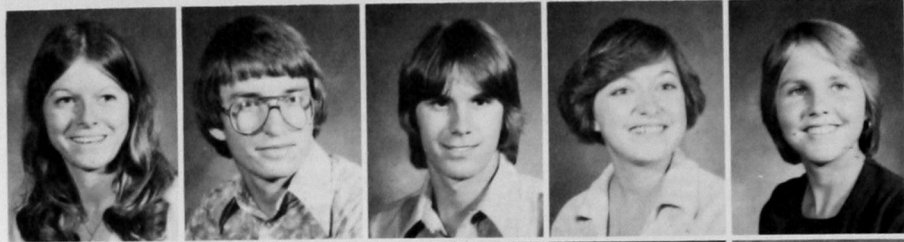

Diane Endsley
Susan Epperson
Reta Epps
James Ervin
Bill Erwin



Kristy Farris
John Freeman
Mark Friend
Melanie Frizzell
Joe Forcum

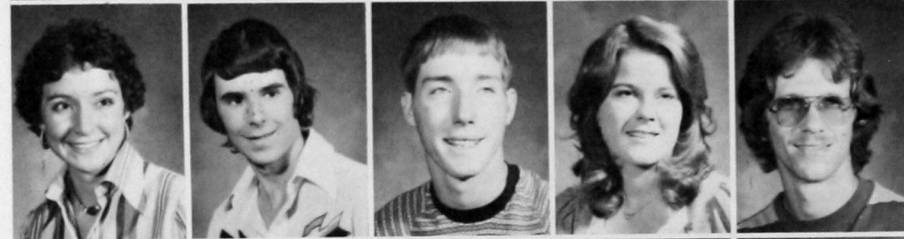

Jane Franks
Glenn Gilbreath
Glynnis Gilmore
Mark Graham
Jonas Grant

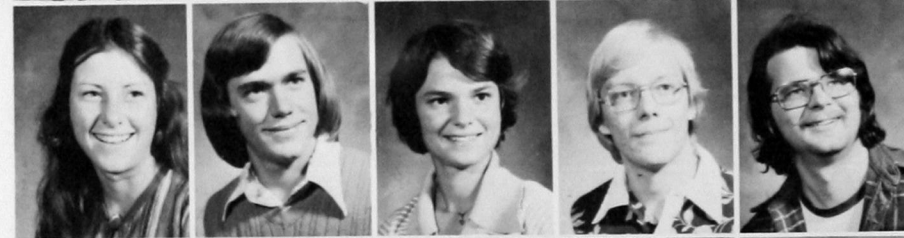

Eric Green
Verndell Guildhouse
Shelley Hadlock
Douglas Haines
Alisa Hale

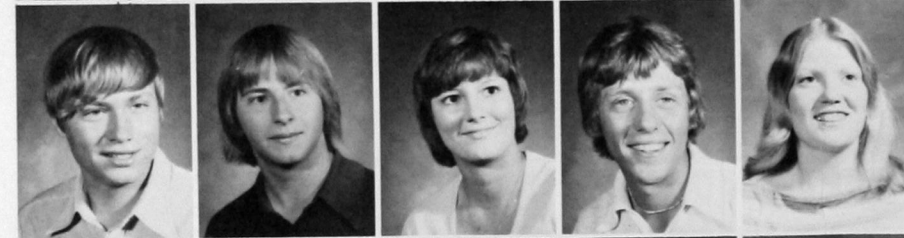

Peggy Haller
Rusty Hamar
Pam Hamlin
Ron Harris
Mark Haught



Stuart Haury
Debbi Hernandez
Debbie Hinz

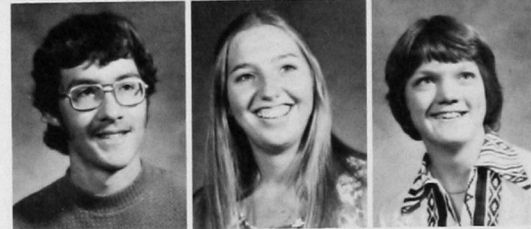



Dale Hirshman
Darlene Hoag
Roger Howard
Wayne Howell
Gina Hughes

James Hughes
Debra Johnson
Ivan Johnson
Rodney Johnson
Terri Johnston

Darrell Jones
Dena Jones
Mike Jones
Paula Jones
Richard Jones

Rene Kaiser
Dana Kauk
Jan Keeton
Tim Kennedy
Ricky Kibbe

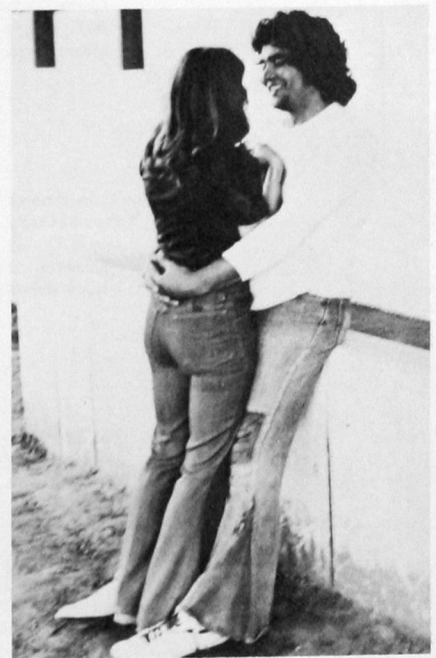
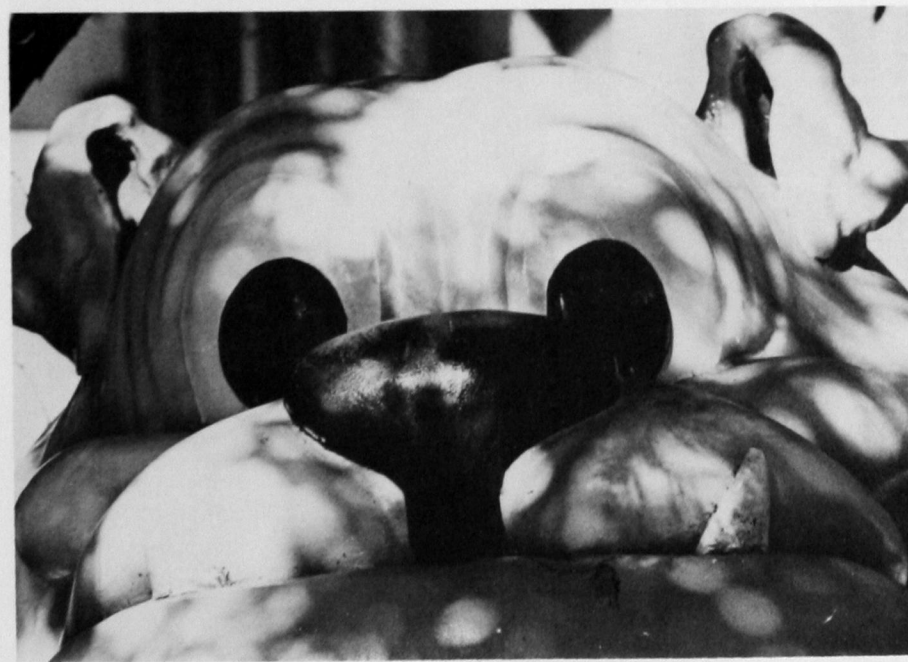

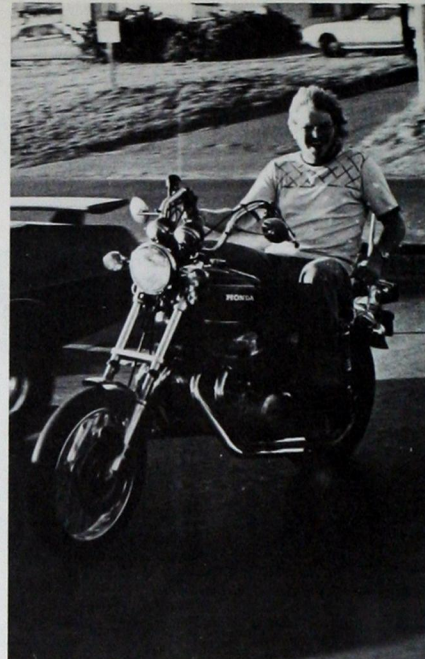

Kathy Kirkpatrick
Kimberlyn Klump
Carol Kratzer
Elinda Lair
Rita Lair



Toni Latimer
Susan Lawrence
Mark Lawson
Lois Leck
Steve Lile

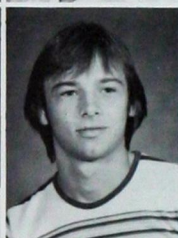

Jana Linder
Peggy Linn
Andrew Litsch
Debbie Looper
Fritziene Lothlen

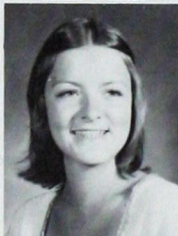

Joseph Luetkemeyer
Tamara McCreary
Lesla McDowell
Sheila McKone
Jack McNeely

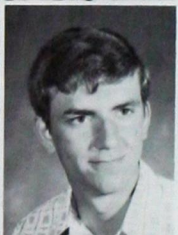

Marilyn Malouf
Pam Mason
Beverly Massey
J. W. Masters
Marla Maule



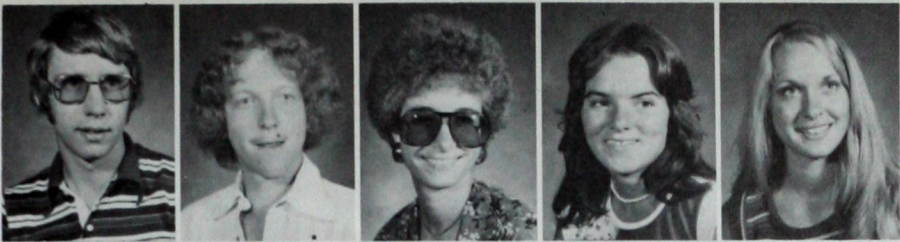

Randy Meents
David Meinhardt
Jean Miller
Sondra Miller
Millie Mitchell

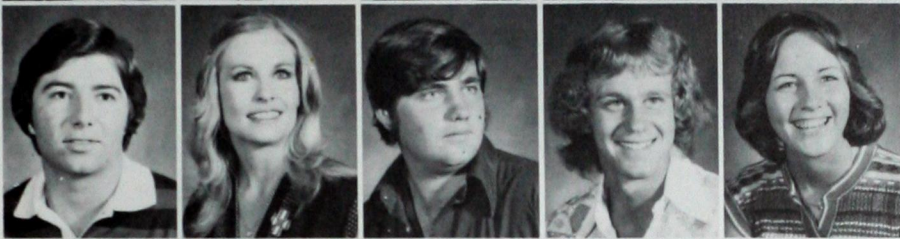

Danny Moore
Ida Moore
Bill Morgan
Bill Morgan
Debbie Morgan

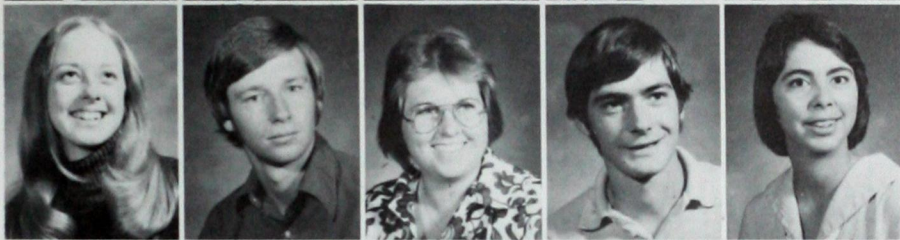

Carma Neta Morris
Ricky Muncrief
Vickie Nall
David Nease
Deidre Necessary



Keith Neidy
Pam Neighbors
Leisa Nelson
Connie Newton
Carolyn Nicolai

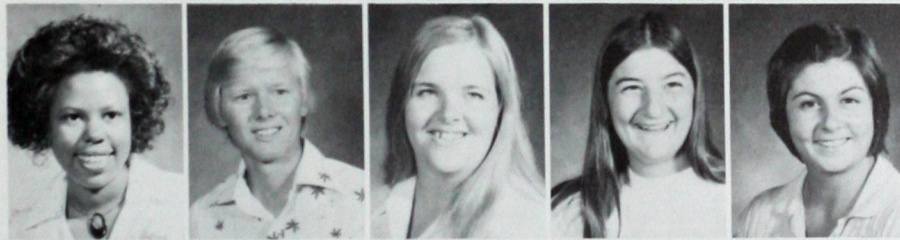

Linda Oldham
Charles Parks
N. Lecann Parvin
Letha Paulus
Melissa Payne



Laquita Petzoid
Joyce Phariss
Judy Phariss
Robert Pierce
Carole Pray

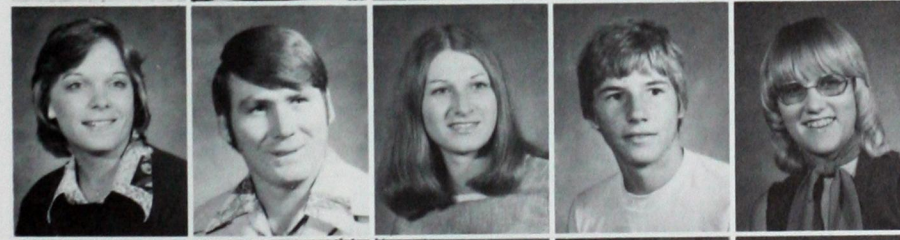

Donna Prosser
Derril Putman
Jackie Raleigh
Kevin Payner
Vickey Richardson



J. Michael Riley
Norma Roberts
Sandra Roberts
Linda Robinson
Mike Robinson

Pamala Robinson
Cindy Rolls
Bobby Roseluis

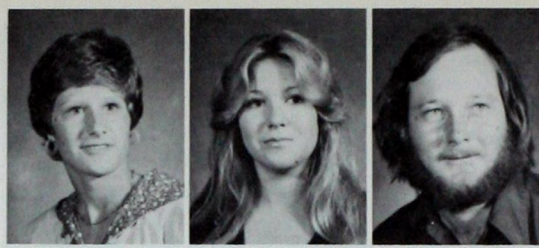

Bert Russell
Carol Schaefer
Michelle Schaefer

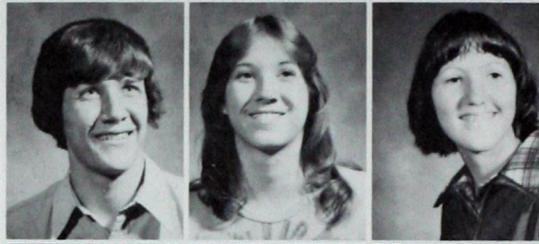

Delbert Schmidt
Charlie Scott
Jackie Scott

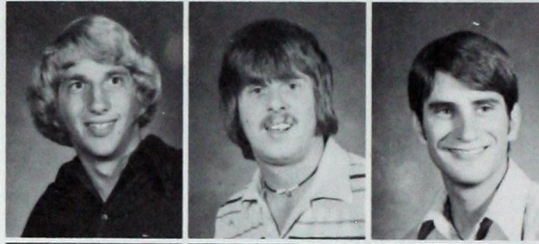

Phillip Selfridge
Gary Severn
Susan Shelton

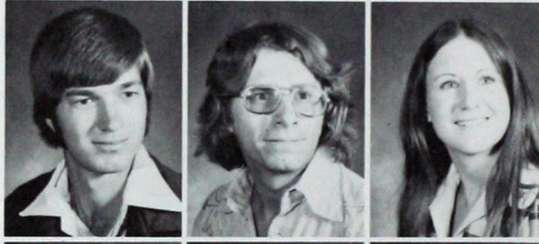

Beth Shephard
Mohammad Shirazi
Glenda Shockley

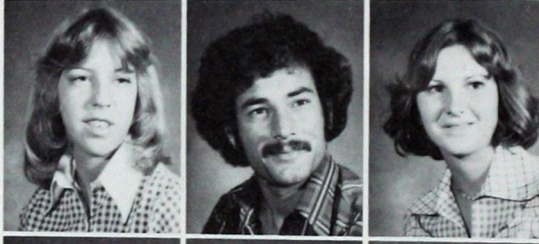

Waymon Shumate
Kevin Sides
Marilyn Slanaker

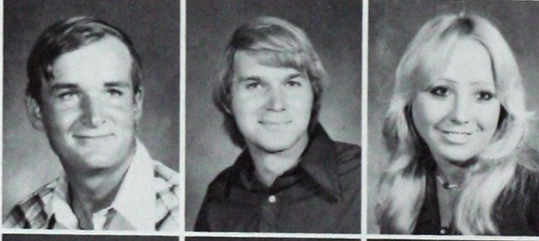

Beth Smalley
Jeff Smith
Mike Smith

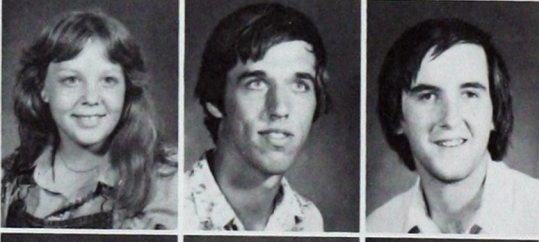

Nancy Smith
Teckla Smith
Terry Smith

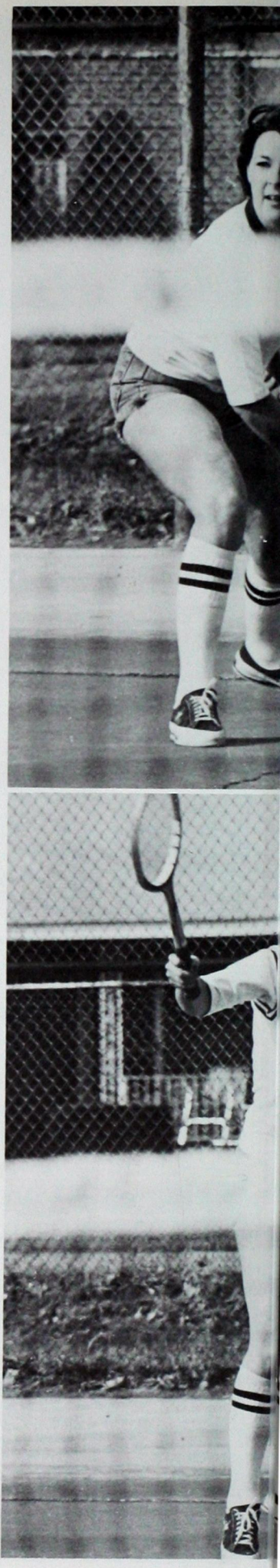
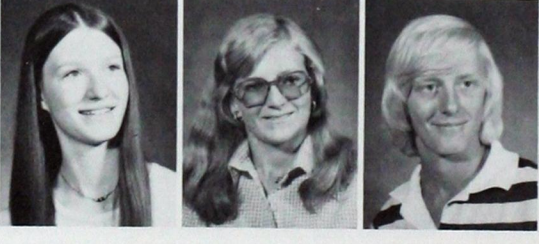



Carolyn Sneed
Linda Sorge
Donna Spencer

Mary Lana Spradlin
Terry Spears
Sheila Stalcup

Rita Stevens
Sheree Stone
LouAnn Strelt

Sheila Sullaway
Everland Sweeden
Chris Sykes

David Tautfest
Brent Thacker
Cherie Tharp

Becky Thomasson
Stephen Thorp
Bruce Tiger

Denise Valerius
Linda Veal
Jim Via

Melodee Vines
Robin Wagner
Nan Wade

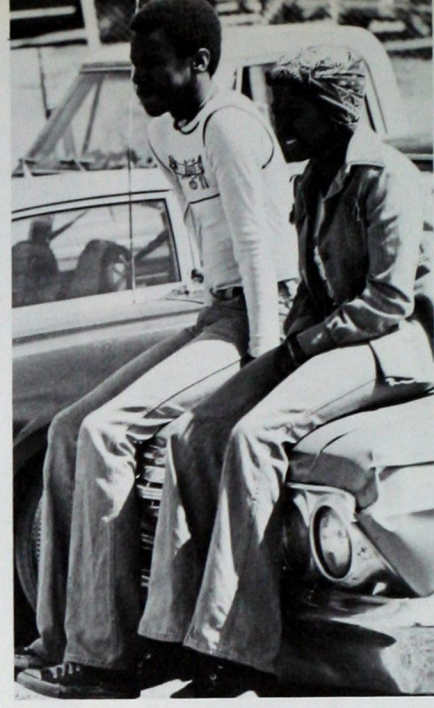

Leslie Gail Walsh
Susie Ware
Lisa Warlick
Judy Warner
Orin Davenport



Sherri Wehde
Dianna Weil
Malinda Welsh
Terry West
Teresa Wham

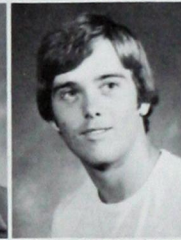
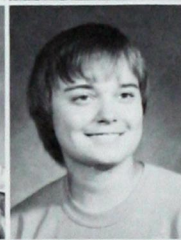

Sandy White
Debra Whittenberg
Cayla Whorton
Steve Wilburn
Brenda Wilson

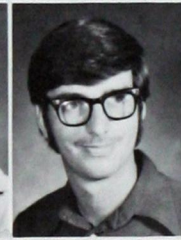

Denise Wilson
Georgianna Wilson
Kevin Wilson
Marianna Windle
Jeanna Gayle Wood

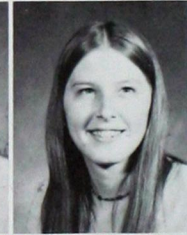
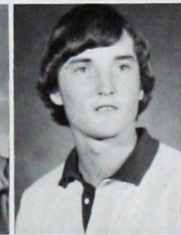

Ray Wood
Jo Ann Worley
Steve Zahorsky

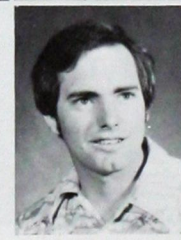

Index

- Abott, Jalee: 188
 Abernathy, Randy: 71, 73, 197
 Adams, Becky: 117
 Adams, Hawkins: 117
 Adams, Nancy: 125
 Akers, Margaret: 111, 210
 Akers, Peggy: 93, 103, 111, 197
 Albers, Pam: 68
 Albright, Myrna: 197
 Aldredge, David: 95
 Alexander, Steve: 197
 Allen, Ed: 131
 Allen, Gregg: 197
 Allen, Jacque: 100, 197
 Allen, Kathryn McCall: 197
 Allen, Robin: 117
 Alsbach, George: 31
 Ameringer, Greg: 174
 Amore, Delores: 125
 Anderson, Cherie: 125
 Anderson, Dan: 33, 98, 188
 Anderson, Darla: 33
 Anderson, Elizabeth Cox: 197
 Anderson, Michael: 188
 Andrews, Karen Fisher: 197
 Archer, Brenda: 197
 Archer, Kerry: 117
 Archer, Terry: 117
 Arnold, Carolyn: 31
 Armoudian, Garabed: 60, 98, 99
 Armstrong, Jan: 109, 197
 Armstrong, Jay: 143
 Arres, May: 197
 Arrington, Bill: 188
 Arnett, Keith: 87
 Ash, Lee: 25
 Ashenfelter, Debra: 210
 Assal, George: 188
 Atkins, Danna Rae: 197
 Atkins, Kay: 68, 210
 Atkins, George: 55
 Atkinson, Jeff: 96
 Atkinson, Joyce: 81
 Atwood, Neta Beth: 127
 Avant, Tom: 87, 197
 Avugiak, Joe: 197
 Axtell, Mark: 143

 Baggett, Doug: 84
 Bagley, Teresa: 210
 Bailey, Mike: 84
 Baker, Floyd: 210
 Baker, Jim: 96
 Baker, Russ: 95
 Bangs, Fred: 92, 133
 Barkley, Scott: 95
 Barnes, Rick: 95
 Barnett, Dave: 87

 Barrett, Donald: 81
 Barrett, Ruby: 81
 Batson, Scott: 81, 210
 Basler, Danny: 87
 Baucum, Kerri: 78
 Bayer, Rod: 96
 Baughman, Terry: 92, 188
 Baumstark, Alice: 73, 108, 210
 Bayne, Peggy: 188
 Beach, Nick: 92, 174
 Bearhead, Mark: 79
 Beasley, John: 96, 197
 Beech, Johnny: 143, 197
 Bees, Michelle: 210
 Begaye, Judy: 197
 Bell, Sandi: 137
 Bender, Ray: 210
 Benkley, James: 84
 Benson, Loretta: 68, 197
 Bentley, Linda: 111
 Bergen, Mark: 98, 188
 Bergeron, Susan: 111
 Bergman, Michael: 197
 Bergman, Roberta Ann: 197
 Berlin, Bill: 64
 Bernhardt, Kim: 210
 Berntsen, Carolyn: 90, 111, 210
 Berousek, Melinda: 125
 Besherse, Jo Ella: 127
 Biddle, Kash: 210
 Bierig, Lunnessa: 111
 Bilderback, Karen: 197
 Billings, Rick: 84
 Bintz, Gary: 84, 188
 Bisina, Chuck: 84
 Bjerke, Gwen: 127
 Black, J.: 131, 188
 Blackburn, Rickey: 210
 Blackman, LeAnn: 89, 198
 Blagowsky, Jim: 64
 Blair, Nancy: 108, 198
 Bland, Lisa: 210
 Bledsoe, Sandra: 198
 Blevins, Gale: 111
 Bloomer, Roger: 117
 Bolling, Barbara: 198
 Bobrovicz, Brian: 84
 Bohn, Carol: 108
 Bond, Teresa: 210
 Booze, Deniece: 137
 Borchers, Sherri: 87, 125, 148, 210
 Bose, Randal: 99
 Bosin, Judy: 79
 Bottom, Paula: 117, 210
 Botchlet, Beverly: 127
 Bounds, Jim: 139
 Boyd, Travis: 198
 Bowden, Roseanna Brandy: 188
 Bowers, Karen: 141, 188
 Brackbill, Robert: 64
 Bradley, Peggy: 210
 Brandt, Mike: 108, 148, 198
 Brandt, Tim: 95
 Branscum, Kathy: 111
 Branscum, Linda: 111
 Branson, Peggy: 100
 Bratcher, Brenda: 210
 Brawer, Wanda: 111

 Bray, Bill: 100
 Brazil, Carol: 109
 Brecht, Kay: 109, 210
 Breeding, Caroline: 111, 117
 Breeze, Dana: 68, 210
 Brewer, Doug: 96, 148
 Brewer, Terry: 188
 Brewster, Brian: 89
 Brian, Barry: 188
 Bridwell, Neal: 139, 174
 Bright, Tamara: 139, 174
 Brine, David: 84
 Brixey, Lynne: 210
 Brower, Rick: 84
 Brown, Darrell: 96
 Brown, Don: 81
 Brown, Donita: 81, 109
 Brown, Doug: 92, 174
 Brown, Helen: 48
 Brown, James: 73, 75, 188
 Brown, Mike: 92, 131, 174
 Brown, Sandra: 210
 Brown, Teresa: 198
 Browning, Dayna: 100
 Bruyr, Debbie: 108
 Bryan, Geraldine: 188
 Budde, Harold: 64
 Burcham, Grace: 64
 Burcham, Hoyt: 98
 Burgiss, Barbara: 111, 125
 Burkhalter, Jan: 127, 129
 Burkhead, Janet: 111
 Burns, Lucille: 111
 Burns, Mary: 211
 Burt, Janet: 102, 148, 188
 Burton, Jan: 211
 Bush, Kathy: 109
 Bush, Matt: 92
 Bush, Mike: 188
 Byerly, Yvonne: 111
 Byrum, Robert: 211

 Caffey, Scott: 133
 Cain, Pat: 143
 Calip, Gary: 92, 174
 Callahan, Becky: 68
 Callahan, Carolyn: 71, 198
 Calvert, Jim: 158
 Calvert, Mike: 117
 Calvert, Tim: 174
 Camden, Cliff: 27
 Cammack, Marianne: 102, 157, 188
 Campbell, Clay: 211
 Campbell, Mark: 90, 95
 Cantrell, Barbara: 188
 Cargill, Sonia: 198
 Carl, Coby: 111
 Carley, Denny: 36
 Carman, Marsha: 198
 Carney, Kamon: 96, 188
 Carnino, Mark Steven: 188
 Carpenter, Carol: 89, 198
 Carpenter, Linda: 198
 Carpenter, Vernon: 96, 189
 Carter, Jon: 139
 Carter, Katherine Ann: 189
 Casebeer, Kelvin: 55, 87
 Castle, Mitzi: 198

 Castle, Scott: 198
 Caton, Sherry: 211
 Cerny, Billy: 211
 Chadwick, Royce: 211
 Chambers, Don: 98, 102, 148, 189
 Chambers, Robbi: 211
 Chambers, Robert: 95
 Chambliss, Karen: 211
 Chandler, Kiem: 75
 Chapman, Charles: 95
 Chapman, Jammaye: 111, 198
 Chapman, Rennaye: 103, 111, 199
 Chappell, Michael: 189
 Chappell, Nancy: 68
 Charmasson, Mickie: 84
 Chastain, Carl: 139
 Chastain, Mark: 139
 Cheap, Teri: 137
 Cheatham, Brenda: 125
 Cherry, Denise: 189
 Chesmer, Mary Martha: 125
 Childers, Lance: 117
 Childers, Mary: 117
 Christensen, Ed: 34, 35
 Christy, Daryl: 211
 Christy, David: 95, 148, 199
 Christy, Jill: 109
 Christy, Richard: 189
 Christy, Rick: 84
 Church, Gerald: 55, 87
 Clark, Imo Jean: 35
 Clark, Jimmy: 211
 Clark, Karen: 127
 Clark, Mark: 174
 Clark, Raymond: 98, 149
 Clark, Sherri: 108
 Clark, Walter: 189
 Classen, Lorinda: 211
 Cleere, Connie: 137
 Clemons, Billy: 189
 Clift, Greg: 99
 Clingman, Debbie: 89, 199
 Coates, David: 35, 85
 Cobie, Van G.: 189
 Cocannouer, Dan: 103
 Coe, Pam: 199
 Coffey, Terry: 76, 199
 Coffman, Randy: 117
 Coffman, Sunny: 137
 Collier, Bob: 139
 Comer, Vicki: 90, 211
 Conn, Darla: 111
 Conn, Janet: 111
 Conover, Robert: 211
 Conrad, Wendy: 73
 Coody, Beverly: 103, 111
 Cooksey, Ruth: 199
 Coolidge, Fred: 64
 Cooper, Danna: 111
 Cooper, Dennis: 84, 189
 Cooper, Joe: 199
 Cooper, Lyle: 211
 Copland, Glen: 199
 Correll, Frank: 189
 Cosby, Michael: 68, 71, 211
 Courtney, Karoyl: 111, 199
 Cox, Art: 76

- Cox, Jay: 68, 71, 149, 199
 Cox, Linda: 90
 Cox, Mark: 131
 Cozad, Evert: 181
 Crall, Nancy: 68, 108, 149, 199
 Cranfill, Joan: 199
 Cranton, Robin: 111, 211
 Crew, Keri: 111
 Crews, F. Wayne: 199
 Cross, Sue: 127
 Crothers, Beverly: 211
 Crowley, Joelyn: 89
 Croy, Melanie: 111, 117, 199
 Cunningham, Keith: 96
 Curren, Steffanie: 127, 149, 199
 Currier, Berta: 89, 199
- Daniel, Barbara: 211
 Darnell, Michell: 111
 Davenport, Orin: 79, 218
 Davis, Angelia: 137
 Davis, Cindy: 89, 211
 Davis, Lance: 189
 Davis, Milan: 211
 Davis, Scott: 211
 Davis, Sharon: 68
 Davis, Steve: 199
 Davis, Susan: 190
 Dawson, Bobby: 190
 Day, LaDona: 111
 Decker, Rolan: 43, 75
 Deevers, Mark: 190
 Deibler, Sharrie: 211
 Deck, Alan: 131
 Deeba, Debbie: 125
 Delaney, Bernice: 52
 Dennis, Jerry: 96
 Denson, Kim McIntosh: 199
 Deputy, Cindy: 100, 104, 199
 Derryberry, Leland: 199
 Devine, Cecil: 92
 Devine, Diana: 127
 Dick, David: 131
 Dick, Virginia: 48
 Dickey, Bill: 139
 Dickey, Kathy: 211
 Dickison, Walter: 24, 34
 Didier, Debbie: 199
 Diebler, Sharri: 108
 Diedrich, Kim: 211
 Dipprey, Todd: 117
 Discoll, Mike: 84
 Dittmer, Kelsey: 98
 Dobbs, Jay: 95
 Dodson, Jane: 125
 Dommert, Greg: 103
 Donley, Patty: 100, 199
 Dorgan, Dianne: 212
 Dougherty, Cindy: 111
 Dougherty, Kevin: 199
 Dougherty, Tena: 100
 Douglas, Gwen: 100, 199
- Douglas, Steve: 212
 Dowell, Don: 84, 190
 Dowling, John: 84, 190
 Downing, Virgil: 30
 Driscoll, William: 199
 Dudenjoeff, Arthur: 98, 60, 99
 Dufour, Dennis: 84
 Duggan, Kathy: 111
 Dugger, Debra D.: 199
 Duggins, Jim: 190
 Dunler, Jane: 125
 Dunn, Linda: 111
 Dupuy, Joe: 190
 Durham, Jerry: 212
 Dutton, Dayanna: 212
 Duvall, Teresa: 137
- Eagon, Cynathia: 199
 East, Norma Jean: 199
 Easter, Stan: 76, 95, 200
 Eaton, Kathy: 127
 Eck, Biff: 117
 Edelen, Cindy: 111
 Edgecomb, Cathy: 75, 200
 Edsall, Rebecca: 200
 Edwards, Joe: 96
 Egerton, Roger: 40
 Eichelberger, Glenda: 200
 Eiden, Helen: 100
 Elder, Kathy: 111, 212
 Elder, Peggy: 73, 200
 Ellison, Roy: 92, 181
 Elrod, Robert: 149, 200
 Embrey, Debi: 90
 Emerson, Terry: 96
 Endsley, Diane: 212
 Endsley, John: 95, 200
 Engle, Stephen: 143
 Engle, Susie: 200
 Epperson, Susan: 212
 Epps, Reta: 111, 212
 Erwin, Bill: 212
 Erwin, James: 212
 Erwin, Nancy: 76
 Eskew, David: 139
 Essary, Anita: 111
 Estep, Tom: 131
 Ethel, Eugene: 149, 190
 Evans, Debra Jane: 200
 Evans, Donnie: 29
- Farns, Kristy: 117
 Farris, Kristy: 212
 Farris, Mark: 200
 Feese, Linda: 117
 Fiegel, Bessie: 48
 Finrock, Joe: 190
 Fisher, Lois: 52, 78
 Fisher, Sandy: 111
 Fisher, Susan: 200
 Fisher, Terry: 200
 Fisher, Wendell: 98, 149, 190
 Fite, Carol: 117
 Fite, David: 117
 Fite, Valerie: 200
 Fizzell, Joy: 137
 Fizzell, Melanie: 137
 Fleck, Deena: 117
 Fleck, Mike: 117
 Fleming, Eddie Joe: 190
 Flesher, Bill: 103
 Fly, Steve: 117
 Fogle, Mark: 73, 143
 Forcum, Joe: 212
- Foster, Mr.: 35
 Foster, Rellie: 190
 Foust, John: 150, 190
 Fox, Pam: 68, 200
 Frakes, Steven Craig: 190
 Francis, John: 27
 Franklin, Debbie: 117
 Franklin, Pam: 108, 154
 Franks, Cecilia: 111
 Franks, Jane: 111, 212
 Frederick, Robert: 190
 Freeman, John: 212
 Freeman, Julianne: 201
 Freeman, Robin: 137
 French, Eric: 35
 Friend, Gary: 201
 Friend, Mark: 212
 Friesen, Verlyn Steve: 191
 Frizzell, Melanie: 212
 Froese, Cathy: 117
 Fuqua, Suzanne: 117
 Fuhr, Dan: 133
 Funk, Scott: 92
 Funkhouser, Sue: 100, 117, 201
- Gabriel, Al: 133
 Gabrish, George: 143
 Gage, Debbie: 117
 Gage, Johnny: 117
 Gaines, Nita: 111
 Galloway, Wilson Lamar: 191
 Gandy, H. R.: 30
 Ganes, Greg: 131
 Ganus, Larry: 191
 Garms, Roger Charles: 191
 Garms, Vicki: 191
 Garrett, Harold: 191
 Garrett, Melissa: 191
 Garrett, Michael: 201
 Garrison, Stan: 143
 Garver, Bobbye DeAnn: 201
 Gates, Steve: 150
 Gaye, Debra Kathleen: 191
 Gdanski, Rick: 75, 201
 Gdanski, Susan: 111
 Geis, Sharon: 201
 Geisinger, Paula: 125
 Gibson, Paula: 201
 Gibson, Rodney Jay: 191
 Gibson, Terry: 133
 Gilbreath, Glenn
 Gildhouse, Vern: 95
 Gilliland, Gary: 64
 Gilmore, Glynnis: 212
 Goff, Gerald: 87
 Golightly, Larry Frank: 191
 Goodblanket, Dorothy: 201
 Goode, Robert: 96, 191
 Goodnight, Gary: 191
 Goree, Bill: 143
 Goucher, Mark: 201
 Goucher, Tania: 137
 Goulding, Steve: 131
 Grace, Teresa: 111
 Gragg, Mac: 127
 Graham, Mark: 98, 212
 Grant, Jonas: 212
 Graham, Larry Dean: 191
 Gray, Connie: 191
 Gray, Deborah: 201
 Graybill, Glynn: 87, 201
 Graybill, Twylla: 201
 Green, Eric: 212
 Green, Diane Kay: 201
- Green, Ed: 60
 Green, John: 117
 Griffin, Jeff: 139
 Griffin, Randi: 95, 127, 202
 Groves, Butch: 92
 Grubbs, Diane: 103, 111
 Grubbs, Mark: 202
 Guffy, Ted: 64
 Guildhouse, Verndell: 212
 Gwinn, David: 27
- Haas, Robert: 191
 Hacker, Colleen: 68
 Hadlock, Shelly: 212
 Haines, Douglas: 212
 Halden, Nancy: 111
 Hale, Alisa: 108, 212
 Hale, James Alfred: 202
 Hale, Keithlyn: 125
 Hale, Sharon: 202
 Hall, Jan: 137, 150
 Hall, Janet Bond: 202
 Hall, Jim: 131, 135
 Hall, Larry: 68, 202
 Hall, Susan: 100, 111
 Hall, Steven: 79
 Haller, Peggy: 212
 Hamar, Rusty: 212
 Hamilton, Robert: 143
 Hamlin, Pam: 212
 Hansen, Terry: 143
 Hardy, Linda: 111
 Harper, Aleta: 202
 Harris, Jamie: 100, 202
 Harris, Marinell: 31
 Harris, Ron: 212
 Harns, Vicki: 100
 Harrison, Leslie: 111
 Haub, Jack: 95
 Haught, Mark: 212
 Haury, Stuart: 212
 Hawkins, Jackie: 202
 Hawkins, Paula Rae: 202
 Hayes, Wayne: 55, 87
 Head, Laura: 76, 104
 Head, Lora Jane: 202
 Healy, Cindy: 127
 Heap of Birds, Roberta: 79
 Hejna, George: 52
 Helfenbein, Melena: 70
 Hennigh, Sally: 111
 Henry, David: 92
 Henry, Tom: 92, 103, 181
 Hensley, Charles: 191
 Hensley, Sheri: 78, 202
 Hensai, Mike: 117
 Henson, Robert Ray: 192
 Herbal, April: 127
 Herbert, Nancy Eagan: 202
 Hernandez, Debbi: 212
 Herring, Rita: 125
 Hickman, Greg: 131
 Hill, Benny: 60, 98, 99
 Hill, Carol: 117
 Hill, Kevin: 117
 Hill, Jim: 117
 Hinz, Debbie: 104, 212
 Hirshman, Dale: 213
 Hixson, Mary: 111
 Hix, Sandra Kay: 202
 Hoag, Darlene: 137, 213
 Hodgden, Amy: 111, 125
 Hoffman, Pamela: 202
 Hoke, Montee: 36

Hoke, Sheila: 31
 Holcomb, Yolanda: 192
 Holloway, Louis: 202
 Hood, Constant: 52
 Hooper, Anthony: 202
 Hopkins, Beth: 104, 150, 202
 Hopkier, Bob: 95
 Horn, Joe: 70
 House, Terry: 137, 156
 Houston, Billie: 68
 Howard, Jeff: 131
 Howard, Martha: 136
 Howard, Roger: 213
 Howard, Susan: 68, 202
 Howard, Tim: 96, 117
 Howell, Wayne: 96, 213
 Howe, Sandy: 111
 Hrncir, Jim: 96
 Huerta, Pedro: 35, 96
 Hughes, Charles Dale: 202
 Hughes, Eugene: 52
 Hughes, Gina: 213
 Hughes, James: 213
 Hulett, Doris: 76
 Hunt, Sherry: 111
 Hunter, Bill: 117
 Hunter, Sara: 117
 Hursh, Tim: 202
 Hurst, Sparky: 143
 Hurt, Jeff: 31
 Hurt, Lisa: 137
 Hutchins, Mark: 84
 Hutchison, James: 133
 Hutchison, Gerri: 89
 Hutson, Danny: 95
 Huxall, Garrett: 96
 Hymer, Jerry: 202

 Imhoff, Danny: 96
 Ingram, Charles: 31
 Ingram, Larry: 98
 Ingram, Lynne Marie: 192
 Inteman, Cindy: 76, 78, 150, 202
 Irey, Leesa: 100, 117
 Ishmael, David: 133
 Islas, Russ: 95

 Jackson, Harold: 26, 100
 Jacobs, Paula: 68, 202
 James, Deborah: 202
 Janzen, Fred: 25
 Janzen, Vanessa: 111
 Jarrett, David: 117
 Jeter, Bobby: 76
 Jewell, Betty: 137
 Johansen, Jamie: 96
 Johnson, Debra: 213
 Johnson, Dorothy: 125
 Johnson, Freda: 25
 Johnson, Ivan: 213
 Johnson, Paul: 29
 Johnson, Rodney: 213
 Johnson, Rudy: 84
 Johnson, Sid: 84
 Johnston, James: 143, 202
 Johnston, Terri: 213
 Jones, Dale: 75
 Jones, Darrell: 213
 Jones, Dena: 213
 Jones, Kevin: 133
 Jones, James: 35
 Jones, Jan: 73
 Jones, Linda: 76
 Jones, Mike: 213

 Jones, Ray: 60, 98, 99
 Jones, Pat: 192
 Jones, Paula: 213
 Jones, Richard: 213
 Jones, Tony: 84
 Jordan, Carolyn Anderson: 134
 Jordan, Greg: 71, 202
 Joy, Joe: 143
 Judd, Sherri: 127
 Jump, Bill: 92
 Juneau, Richard: 35
 Jurrens, James: 58

 Kadavy, Jana Marie: 202
 Kaiser, Rene: 213
 Kamm, Sammy: 139
 Kapka, Doug: 133
 Karber, Lionel: 75
 Kassanavold, Ron: 174
 Kauk, Dana: 213
 Kearney, Pete: 75
 Keen, Teresa: 111
 Keeton, Jan: 213
 Kefee, Becky: 117
 Keller, Bernard: 34, 35
 Kelley, Sherry Diane: 192
 Kellison, Craig: 75
 Kelln, Faye: 76, 89
 Kellogg, Rebecca: 203
 Kemohah, Tom: 96
 Kenaga, Mark: 75, 203
 Kenmore, Dena: 103, 111
 Kennedy, Beverly: 111
 Kennedy, Kathy: 155
 Kennedy, Tim: 213
 Kennemer, Lou Ann: 203
 Kenedy, Diane: 100
 Kenedy, Deane: 203
 Keys, Mary: 203
 Keszler, Sandy: 73
 Kezer, Claude: 52
 Kibbe, Ricky: 213
 Kidd, Mike: 96
 Kiefer, Rebekah Lou: 203
 Kimbrough, John: 96
 Kincaid, Sharon: 203
 King, Billy: 117
 King, David: 98, 150, 192
 King, Debbie: 127
 King, Kathy: 117
 King, Robert: 35
 Kirkhart, Susan: 111
 Kirkpatrick, Kathy: 214
 Kirsch, Deneen: 109
 Kirshner, Kathy: 108
 Kirtley, Toni: 76, 150
 Kissler, Norman: 133
 Kitchens, Kirk: 143
 Kitchens, James: 64
 Klimkowski, Joe: 75, 103, 203
 Klopfenstein, Phillip: 192
 Klump, Kimberlyn: 214
 Knight, Carol: 111
 Knight, Teresa: 111
 Kohwtek, Donna: 111, 203
 Koper, Verlin: 55, 87
 Kratzer, Carol: 214
 Kratzer, Janice: 192
 Kuettel, Bruce: 32
 Kuettel, Georgeann: 32

 Lackey, Robert Sam: 52
 Lair, Elinda: 214
 Lair, Rita: 214

 Lambert, Vicki Lynn: 192
 Lamebull, Karlita: 79
 Lang, Elsie: 52
 LaRue, Mike: 98
 Latimer, Toni: 214
 Laub, Cidney: 181
 Laughlin, Paula: 137, 203
 Lawrence, Susan: 68, 214
 Lawson, Mark: 214
 Leatherman, John Charles: 192
 Leck, Lois: 109, 214
 Lee, Cindy: 111, 117
 Lee, Donna: 117
 Lee, Gary Allen: 203
 Lee, Willie: 92, 174
 Lee, Winston: 203
 Leggett, Ken: 143, 151
 Lein, Kathy: 103, 111
 Lenaburg, Brad: 92
 Leonhart, Mary: 111
 Leung, Cecilia: 192
 Leu, Cindi: 117
 Levy, Les: 64
 Lile, Steve: 214
 Linder, Jana: 214
 Linderman, Gary D.: 192
 Lindsey, Blanche Ann: 203
 Lindsey, David: 103
 Linn, Peggy: 117, 214
 Litch, Drew: 92, 214
 Little, Jack: 143
 Little, Jimmy: 117
 Little, Karen: 100
 Little, Toni: 117, 192
 Lockstone, Shawn: 131, 192
 Logsdon, Catherine: 76, 203
 Long, Brenda: 151, 203
 Long, Debbie: 111
 Long, Lonnie: 192
 Looper, Debbie: 214
 Lopez, Patricia A.: 203
 Lothlen, Fritziene: 214
 Lovell, Janis: 48
 Loyd, Vicki: 89, 111
 Ludrick, John: 64, 71, 104
 Luetkemeyer, Joseph: 214
 Lynch, Franklin: 204
 Lynns, Kevin: 95

 McAlister, Mark: 143, 204
 McAnally, Bruce: 98, 192, 151
 McAuliff, Rick: 84
 McBay, Janell: 125
 McCallick, Larry: 139
 McCandless, Suzanne Dee: 192
 McClearen, Joe: 98, 99
 McClermon, Tempie Ann: 192
 McCoy, John: 52
 McCreary, Tamara: 214
 McCune, Anita: 151, 204
 McDonald, Larry: 181
 McDowell, Lesa: 214
 McElroy, Jimmy: 143
 McFarland, Tim: 131
 McGinley, Joe: 139
 McGough, Bob: 84
 McGuigan, Stephanie: 70
 McKellips, Raymond: 55, 87
 McKellips, Verda: 68
 McKerson, Carieta Eileen: 204
 McKone, Sheila: 214
 McNeal, Ginger: 68
 McNeely, Jack: 214
 McWilliams, Carri: 127

 Mack, Jeanette: 87, 151
 Maeyers, Dana: 117
 Malouf, Marilyn: 214
 Manning, Jimmy Wayne: 192
 Maphet, Kim: 111
 Maris, Rex: 96
 Markus, Kathy: 137
 Marlett, Don: 204
 Martin, Penny: 111
 Martin, Ronald: 98
 Martinez, David Michael: 192
 Mason, Alan Edward: 192
 Mason, Diana: 111
 Mason, Pam: 214
 Massey, Beverly: 214
 Massey, Harold: 24
 Massey, Marilyn: 111
 Masters, J. W.: 214
 Mathis, Myra Joy: 103
 Matthews, Mike: 95
 Matz, Debbie: 204
 Maule, Marla: 214
 Maynard, Bobby: 192
 Mays, Carolyn: 127
 Meents, Randy: 215
 Medlock, Debbie: 111
 Meier, R. J.: 133
 Meinhardt, David: 215
 Mellor, Darrell: 84, 102
 Mendoza, Louis: 92
 Messick, Teresa: 100
 Metzler, Francis: 104, 203
 Mickelson, Dean W.: 192
 Miller, Derek: 143
 Miller, Jackie: 84
 Miller, James H.: 192
 Miller, James T.: 193
 Miller, Jean: 215
 Miller, Jeanine: 108
 Miller, Keren: 48, 78
 Miller, Sondra: 215
 Miller, Stanley H.: 193
 Miller, Steve: 103, 143
 Minns, Harry J.: 204
 Mitchell, Millie: 215
 Moffat, Alice Eloise: 204
 Miline, Lester: 193
 Montgomery, K. C.: 143
 Moore, Brenda: 127
 Moore, Danny: 215
 Moore, Ida: 215
 Moore, Robert: 174
 Moore, Sheila Ann: 204
 Moorman, Melisa: 100
 Moorman, Patricia: 193
 Morgan, Bill: 215
 Morgan, Debbie: 215
 Morris, Carma Neta: 108, 215
 Morris, Louis: 24
 Morris, Nina: 35
 Morris, Robert: 55
 Morrison, Pat: 100, 117
 Morrison, Vince: 139
 Moss, Donna: 109, 204
 Mouse, Mark: 28
 Mouser, C. M.: 139
 Muncrief, Ricky: 215
 Muncy, Michael W.: 204
 Murphey, Kathi: 111
 Murphy, Macy J.: 204
 Murrell, Cathy: 127, 204
 Murrell, O'Dellas: 117
 Muskgrave, Jay: 143
 Myatt, Jim: 84, 193

Myers, Jennifer: 73, 78
Myers, Karen: 193

Nall, Vickie: 215
Neal, Terry: 174
Nease, David: 181, 215
Necessary, Deidre: 215
Neese, Reggie: 125
Neff, David: 81
Neidy, Keith: 215
Neighbors, Pam: 215
Nellis, Greg: 143
Nelson, Glen: 68
Nelson, Lesia: 111, 215
Neufeld, Nelda: 204
Newberry, Trenna: 127
Newcomb, Joel: 99
Newry, Jerome: 181
Newton, Bennie: 117
Newton, Connie: 215
Newton, Timmie: 117
Nicolai, Carolyn: 215
Nichols, Susan Joan: 193
Ninman, Janelle: 89
Nipp, Gerald: 92, 131, 174
Nithman, Dr.: 34
Nitzel, Gregory A.: 204
Nix, Charla Ann: 204
Nixon, Sara Jo: 204
Northrup, Wes: 68, 95
Nye, Jerry: 52

Oakly, Lori: 125
O'Banion, Carl Scott: 193
O'Briant, Patsy Jean: 204
Oldham, Linda: 215
Olson, Rick: 139
Ommen, Linda Wilson: 204
O'Neill, Kevin Dennis: 204
Ortega, Gus: 35, 96
Orton, Suzanne Mary: 204

Parham, Jim: 151
Parker, Jeannie: 79, 204
Parker, Linda: 111, 125
Parker, Sammy: 133, 205
Parks, Charles: 215
Park, Margaret: 103, 111, 151, 204
Parman, Kathy: 117
Parman, Marueta: 117
Parrish, Kathy: 137
Parsons, William Blake: 193
Partida, Margaret: 140
Parvin, N. Leeann: 215
Patocka, Donna: 109
Patterson, Marsha: 68, 71, 152, 205
Patterson, Randy: 84
Paulus, Letha: 215
Payne, Keith: 139
Payne, Melissa: 215
Payne, Michael: 193
Peach, Dennis: 133
Pearce, David: 152
Pearson, George: 98
Pearson, Patia: 89
Peck, Jerry: 174
Peffer, Fred: 205
Penbrook, Mike: 139

Pendley, Jimmy Doyle: 205
Pendley, Klayn Ann: 205
Pendley, Rusty: 96
Perez, Delores: 111
Perkey, Sally: 193
Perkins, Jerry: 193
Perrin, Jan: 111
Perry, Donna: 111
Perry, Phil: 96
Petrowsky, Clarence: 62
Petzoid, Laquita: 215
Petzok, Laquita: 111
Phariss, Joyce: 215
Phariss, Judy: 215
Pharr, Ray: 64
Phelan, Denice: 108, 205
Phelan, John: 95, 109
Phillips, Mr.: 35
Phillips, Brad: 96
Phillips, Dennis: 117
Phillips, Jan: 117
Phipps, Monte Karl: 194
Phriss, Judy: 111
Pierce, Robert: 215
Pigeon, Sharon: 81
Pigg, Janie: 117
Pigg, Vickie: 111, 117
Piland, Patrick: 205
Pilkington, Connie: 76, 100
Pipkin, Diane: 117
Pipkin, Steve: 174
Posoleck, Mike: 174
Poulain, Rory: 96, 194
Poulson, Recia: 111
Powell, Kathy: 111
Prather, Leisa: 73, 78, 152, 205
Pray, Carole: 215
Pray, Mr.: 35
Pray, Steve: 96
Prestjohn, Marilyn: 127, 205
Price, Maria: 103
Price, Marla: 111, 205
Price, Paula: 109
Prichard, Cathy Jo: 194
Pritchard, Greg: 117
Prock, Don: 55
Prock, Roger Dane: 194
Propp, Kim: 111
Propp, Penny: 95, 111
Prosser, Donna: 89, 215
Putman, Derril: 215
Pyatt, Deborah: 70
Pyle, Ted: 52

Quintere, Bettie: 111

Rainbolt, Myrna Lynn: 205
Raleigh, Jackie: 215
Ralph, Janie: 89
Ralph, David: 35
Ralph, Peggy Jane: 205
Rana, Gerald: 194
Randall, Carolyn J.: 206
Randel, Gary: 123, 133
Rankin, Scott: 96
Raper, Donna: 111
Ratliff, James: 128
Rauch, Harry: 96, 194, 152
Ray, Betty: 68
Ray, Brenda: 73, 78, 152, 206

Ray, Marc: 90, 143, 206
Rayner, Kevin: 215
Ream, David: 92
Reed, Charlotte: 137
Reed, Joe: 206
Reed, William Coy: 194
Reeves, Jim: 139
Regier, Susan: 137, 152, 206
Reichmann, Keith: 35
Reilly, Kathi: 111
Reimer, Dennis: 55
Reinstein, Paul: 206
Reiswig, Ken: 68
Remy, Roger: 206
Reyes, Pablo: 98
Reynolds, Earl: 64
Reynolds, Steve: 131
Richardson, Troy: 131
Richardson, Vickie: 215
Richey, Delma Jane: 206
Rickman, Frankie: 32
Rickman, Wayne: 32
Riffe, Richard Lee: 206
Riggs, Tim: 92, 174
Riley, Cheryl: 81
Riley, Mike: 117, 215
Ringer, Benny: 143
Rivers, William Allen: 206
Roberts, Norma: 215
Roberts, Ramona: 109
Roberts, Sandra: 215
Robertson, Becky: 100
Robertson, Bea: 127
Robertson, Gail: 206
Robertson, Morris: 64
Robinson, Barbara Jo: 206
Robinson, Cindy: 206
Robinson, Linda: 215
Robinson, Melvin: 194
Robinson, Mike: 215
Robinson, Pamala: 216
Robinson, Rodney Kent: 194
Robinson, Shirley: 194
Roe, Kevin: 95
Rogers, Charles: 60, 98
Rogers, Florence: 111
Rollins, Dale: 206
Romine, Deann: 111
Romine, Elisa Kay: 206
Roof, Kimberly: 87
Roper, Joanna: 52
Roper, Sandra: 117
Rorabaugh, Rene: 111
Rorabaugh, Rex: 96, 206
Rose, Loretta Jeanette: 206
Roseluis, Bobby: 216
Rouse, Lynnell: 206
Rowland, Jan: 127
Rowlett, Irene: 52
Ruckman, LaQuita: 117
Ruckman, Rick: 117
Rumsey, Delman: 174
Russell, Bert: 216
Russell, George: 206
Rutherford, Kenny: 117
Ryan, Billy: 33
Ryan, Kelly: 33
Rylan, Billy M.: 206
Rylan, Samuel: 206
Rylee, Debora Sue: 194

Sandefur, Danny: 96
Sanders, David: 206
Sanders, Randall: 194
Sanders, Ron: 84
Sadorgei, Margaret: 79
Sappenfield, Mary Pat: 100
Sartor, Bill: 96
Saunders, Denece: 206
Savell, Theresa: 125
Schaefer, Carol: 216
Schaefer, Steven: 206
Schmidt, Delbert: 216
Schnell, Glenna: 207
Schones, Douglas: 98
Schones, Mark: 92
Schoonmaker, David: 98
Schroeder, Dave: 143
Schroeder, Judy: 137
Schuenhals, Richard: 76
Schuld, Marion: 89
Schultz, LeRoy: 36
Schutes, Terri: 127
Schwartz, Diane: 111
Scott, Charlie: 216
Scott, Cheryl: 194
Scott, Jackie: 216
Scott, Jana Lou: 64
Scott, Tuffy: 70
Scruggs, Jim: 34, 35
Sears, Linda: 117
Sears, Owen: 117, 194
Seifried, Randy Lynn: 207
Seeger, Homer: 79
Selfridge, Phil: 95, 216
Settle, Johnny: 90, 207
Severn, Gary: 216
Shaefer, Carol: 89
Sharp, Benjamin Clay: 207
Shaw, Jack: 52
Shaw, Ken: 90
Shelton, Jack: 28
Shenaman, Glenda: 89
Shephard, Beth: 216
Shephard, Rhonda Ann: 194
Shifflett, Nova: 137
Shimp, Peggy: 194
Shirazi, Mohammad: 216
Shockley, Glenda: 216
Shreck, Dwight: 81
Shreck, Fern: 81
Shuman, Mike: 143
Shumate, Del: 96
Shumate, Waymon: 216
Sides, Kevin: 216
Sieden, Everland: 217
Sigley, Richard: 195
Sill, Francis: 29
Sill, Jim: 44
Silversmith, Mark: 207
Simer, Charlotte: 195
Simmons, Steve: 143
Simpson, David: 143
Simpson, Jennifer Jo: 207
Sisemore, Doug: 195
Slagell, Daria Ladene: 207
Slanaker, Marilyn: 137, 216
Smalley, Beth: 109, 216
Smalling, Vickie: 100, 207
Smart, Dan: 216

Smith, Anna Laura: 52, 100
 Smith, Brad: 73
 Smith, Brenda: 111, 117, 207
 Smith, Cindy: 111
 Smith, Diane: 117
 Smith, James E.: 207
 Smith, James R.: 207
 Smith, Janean: 195
 Smith, Jeff: 216
 Smith, Lynn Ellen: 97
 Smith, Marty: 96
 Smith, Mike: 216
 Smith, Nancy: 216
 Smith, Opal Lea: 137, 207
 Smith, Pam: 111
 Smith, Stacy: 137
 Smith, Teckla: 216
 Smith, Terri: 111, 137, 216
 Smith, Verda: 89
 Smoot, Jeff: 142
 Snead, Carolyn: 217
 Snead, Sam: 32
 Snider, Brenda: 152
 Snider, Karen Joan: 207
 Snodgrass, Deborah: 207
 Snow, Connie: 207
 Solomon, Meredith: 31
 Sorge, Linda: 217
 Sontag, Lois: 68
 Spainhour, Harlan: 142
 Spears, Terry: 217
 Spencer, Donna: 137, 217
 Spitler, Kathy: 111
 Spivey, David Arnold: 207
 Spradlin, Dale: 142, 207
 Spradlin, Mary: 76, 217
 Sprague, Bill: 142
 Stack, Desmond: 55
 Stafford, Paula: 68
 Stalcup, Sheila: 68, 217
 Stallings, Glen: 92
 Stanley, Mary Pat: 111, 152, 217
 Stansell, James: 195
 Steen, Jana Sue: 207
 Steichen, Jeannie: 98, 153, 195
 Steiner, Susan: 109, 153, 207
 Steiner, Vicki: 137
 Stern, Kenneth: 64
 Stevens, Rita: 117, 217
 Stevenson, Carla: 111
 Stewart, Milli: 68
 Stich, Debbie: 111
 Stiles, Nancy: 159
 Stingley, Herbert Mark: 207
 Stingley, Rhonda: 76
 Stinson, Angie: 87
 Stoddard, Jerry: 207
 Stone, Sherree: 217
 Story, Ron: 99
 Storey, Sandra: 76, 100
 Strelt, Lou Ann: 217
 Strubhart, Joe: 181
 Stuart, Michael: 195
 Sturm, Clarence: 52, 76
 Stroud, Vicki: 127
 Sullaway, Sheila: 217
 Sullivan, Martha: 195
 Sullivan, Stephen: 195
 Sumpter, Carol: 111
 Suter, Jim: 133
 Suter, Mona Jean: 52
 Sutherland, Dirk: 75, 76
 Suttle, Gary: 35
 Swanson, William: 52
 Sweeney, Terry: 139
 Sweet, Terry: 111
 Switzer, Debra Jo: 207
 Switzer, Pam: 68
 Sykes, Chris: 131, 217
 Taber, Curtis: 35
 Taff, Carolyn: 109
 Taflinger, Richard: 36
 Taflinger, Terri Nora: 127, 208
 Tamage, Loree Edwards: 208
 Tate, David: 33
 Tate, Sandra: 33
 Taufest, David: 217
 Taylor, Dave: 96, 208
 Taylor, David: 55
 Taylor, Jim: 142
 Taylor, Randy: 183
 Taylor, Rosalee: 55
 Teders, Janie: 137
 Terrell, Greg: 96
 Terrell, James: 36
 Terry, Fred: 117
 Thacker, Brent: 217
 Sharp, Cherie: 217
 Thomas, Don: 98
 Thomas, Donna: 136
 Thomas, Jim: 181
 Thomas, Johnnie Faye: 35
 Thomas, Leroy: 52
 Thomas, Lillian: 52
 Thomasson, Becky: 217
 Thompson, Diane: 127
 Thompson, Jim: 139
 Thompson, Joe: 95
 Thompson, Roger: 117
 Thompson, Ron: 131
 Thorp, Stephen: 217
 Thurgood, Leon: 56
 Thurman, Rebecca: 89, 208
 Tidwell, Karen: 117
 Tiger, Bruce: 217
 Timmons, H. F.: 34, 35, 98
 Tinney, Teresa: 111
 Todd, Monica: 153, 208
 Townsend, Kevin: 139
 Tramel, Roy: 103
 Treadwell, Brad: 142
 Treeman, Chris: 195
 Tribble, Cindy: 111
 Turner, Kim: 76
 Turner, Phyllis: 109
 Tyler, Mike: 117
 Tyson, Kimberly Kay: 208
 Uhland, Gary: 87
 Ukreku, Uvie: 195
 Ulrich, Floyd: 35
 Ulrich, Donna: 127
 Upchurch, David: 142
 Utter, Karen: 111
 Valentine, Brant Paul: 208
 Valerius, Denise: 217
 Van Horn, L. J.: 46
 Veal, Linda: 217
 Venters, Linda Kay: 209
 Via, Jim: 68, 217
 Vines, Melodee: 217
 Visina, Charles: 84, 195
 Vogt, Darla: 208
 Wade, Nan: 217
 Waggoner, Eleanore: 52
 Waggoner, Warren: 26
 Waggoner, William: 35, 102
 Wagner, Robin: 217
 Waits, Wayne: 98, 195
 Walgamott, Gary: 73
 Wall, David: 174, 208
 Walls, Alfred: 92
 Wallace, Rhonda: 111
 Walsh, Leslie Gail: 218
 Walters, Alvern: 195
 Wans, Laurie: 111
 Wann, Roger Glenn: 195
 Ware, Susie: 218
 Ware, Terri: 87, 100
 Warlick, Lisa: 218
 Warner, Judy: 218
 Warner, Melissa: 117
 Washburn, Monty: 98, 153, 195
 Washmon, H. L.: 92
 Wattenbarger, Duff: 84
 Watters, Debbie: 71, 76
 Waymire, Jerry: 196
 Wearmouth, Dennis: 95
 Wears, Robert: 142, 208
 Webb, Judy: 100
 Webb, Patty: 125
 Weber, Karen: 76
 Weber, R. N.: 35
 Wedding, George: 142
 Wedhe, Mr.: 35
 Wehde, Sherri: 89, 218
 Weigand, Willis: 75
 Weil, Debra Ann: 208
 Weil, Dianna: 218
 Weischedel, Dan: 71, 73, 153, 208
 Welk, Barbara: 76
 Welsh, Malinda: 218
 West, Terri: 111, 218
 Westfahl, Karen: 111
 Whaley, Linda: 89
 Whaley, Mike: 103
 Wham, Teresa: 218
 Wheeler, Terry: 142
 Wheelchel, Sue: 89, 208
 White, Debbie: 73
 White, Joe D., Jr.: 208
 White, Laquita A.: 196
 White, Max: 30
 White, Phyllis Kay: 208
 White, Sandra: 71
 White, Windy: 100
 Whitehead, Kelvin: 196
 Whiteneck, Elaine Kay: 208
 Whittenberg, Debbie: 76, 100, 218
 Whittenberg, Robert: 98, 99, 153
 Whorton, Cayla: 218
 Wilburn, Sonja: 111
 Wilburn, Steve: 218
 Wiles, Gary: 84, 102, 196
 Wiley, Michele: 209
 Wilkinson, Cinda: 35
 Williams, Dan: 55
 Williams, Delenna: 52
 Williams, Diane: 136
 Williams, Lillian: 209
 Williams, Mark: 174
 Williams, Paula: 87, 104, 209
 Williams, Rita Gale: 209
 Williams, William: 98, 196
 Williamson, Hugh: 34
 Willis, Randy: 196
 Wilmeth, Bill: 26
 Wilmot, Cynthia Ann: 137, 209
 Wilson, Brenda: 103, 111, 218
 Wilson, Denise: 218
 Wilson, Dick: 90
 Wilson, Georgianna: 218
 Wilson, Jode: 57
 Wilson, Kevin: 218
 Wilson, Richard: 52
 Wilson, Warren: 26
 Windle, Marianna: 218
 Winfrey, Michael: 196
 Winingham, Jana: 117
 Winsett, Rita Ann: 196
 Winstel, Craig: 196
 Winter, Peggie: 125
 Wise, Barbara: 64
 Wiser, Ken: 117, 196
 Wofford, Cynthia: 209
 Wood, Angelia: 196
 Wood, Buddy: 131
 Wood, Jeanna Gayle: 209, 218
 Wood, Johnel: 64, 100
 Wood, Kim: 111, 117
 Wood, Ray: 95, 209, 218
 Wood, Shirley: 196
 Woodson, Darrell: 196
 Woodward, Stephanie: 111
 Woody, E.: 64
 Woolard, Kent: 73, 153, 209
 Woolfolk, LaNell: 127
 Woolman, Bruce Alan: 209
 Workman, Kay: 73
 Worley, Jo Ann: 218
 Worley, Laurence: 29
 Worthy, Larry: 209
 Wray, Catherine: 100
 Wright, Ernestine: 111
 Wright, Jack: 209
 Wright, Sheri: 125
 Wright, Sue: 111
 Wyatt, Danny: 95
 Wyatt, Sandy: 209
 Yates, Shonda: 136
 Yostu, Tammy: 111
 Young, Kristi: 109
 Young, Lynn: 35
 Young, Ronald: 196
 Younkin, Paula: 71, 76, 90, 153
 Yowell, Mark: 209
 Zachary, David: 117
 Zahorsky, Steve: 218
 Zimmerman, Dudley: 73, 209
 Zunick, Robert: 75
 Zunick, Stan: 209



This page intentionally left blank.

