



Southwestern Oklahoma State University
SWOSU Digital Commons

SWOSU Yearbooks

Campus Publications & Productions

1979

The Bulldog 1979

Southwestern Oklahoma State University

Follow this and additional works at: <https://dc.swosu.edu/yearbooks>

Recommended Citation

Southwestern Oklahoma State University, "The Bulldog 1979" (1979). *SWOSU Yearbooks*.
<https://dc.swosu.edu/yearbooks/67>

This Book is brought to you for free and open access by the Campus Publications & Productions at SWOSU Digital Commons. It has been accepted for inclusion in SWOSU Yearbooks by an authorized administrator of SWOSU Digital Commons. An ADA compliant document is available upon request. For more information, please contact phillip.fitzsimmons@swosu.edu.

BULLDOG⁷⁹

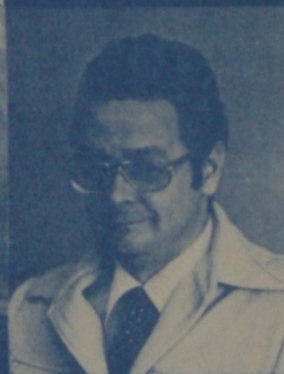
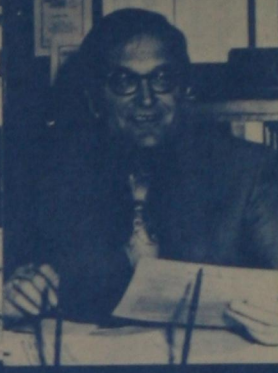
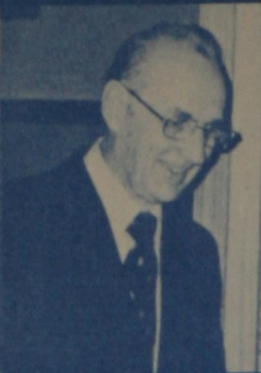

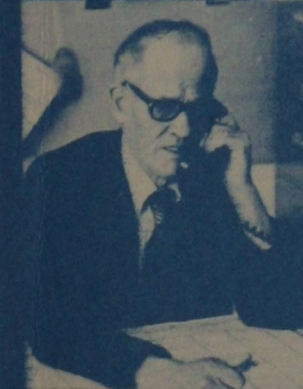
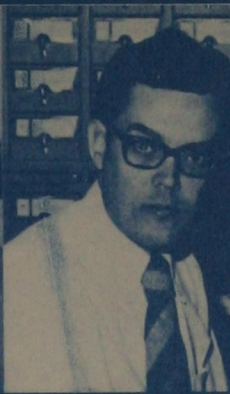

This page intentionally left blank.

1979 BULLDOG

VOLUME 63

**Southwestern Oklahoma State
University
Weatherford, Oklahoma**



My life
 So different now
 No longer wholly mine
 All changed
 By one small word
 So forceful
 So powerful
 That kings bow before it
 And for it brave men die
 And weak men languish
 One tiny word
 So small
 So seemingly insignificant
 Love

Kim Turner

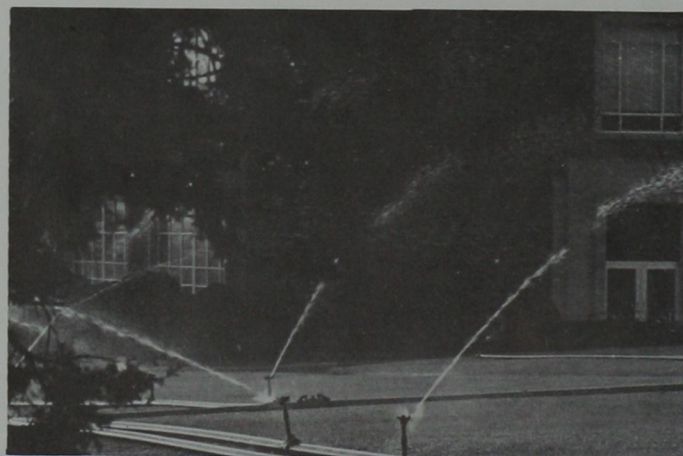



We are an empire only to ourselves.
Everyone must build their empire from the bottom up.
Gehenna Martin

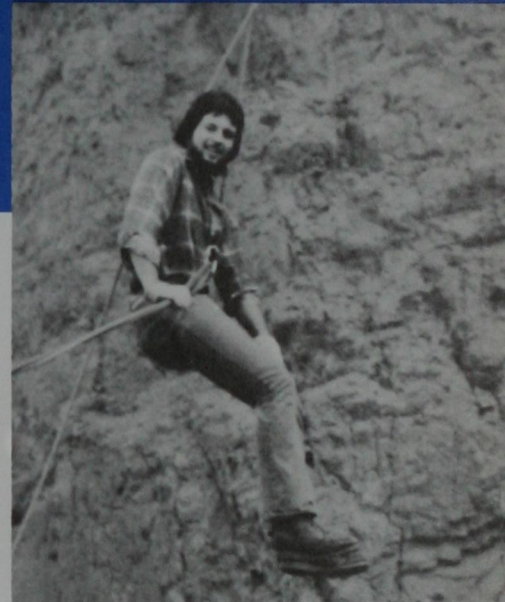

Once we are old and reach the
pinnacle
of our lives, it would be most
fulfilling to look back at our pasts
and see that, even though we
may not
have succeeded in all our
campaigns,
we at least tried.

James Red





The beauty of Southwestern Oklahoma State University is disguised. Its beauty does not lie in the shade of the tall green trees. Neither does it bask in the lush grass beside fragrant blooming flowers. Its beauty does not hide in the exquisite architecture of its buildings. The beauty of Southwestern lies deep within its people.

Scott Downs



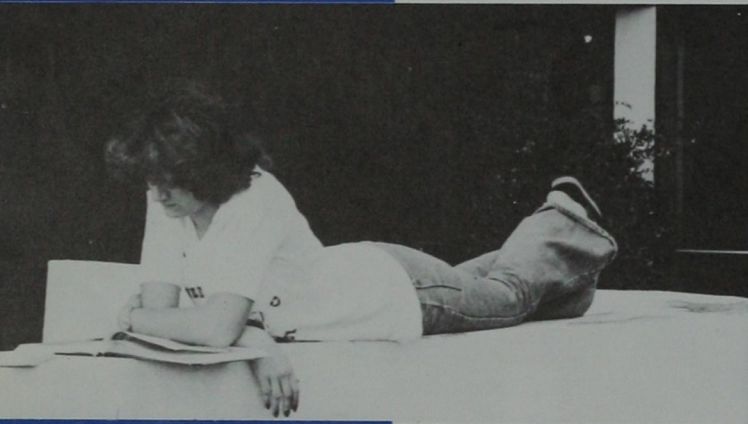

There are times between where you have been and
where you are going to be when you are nowhere.
— Viva Clothier

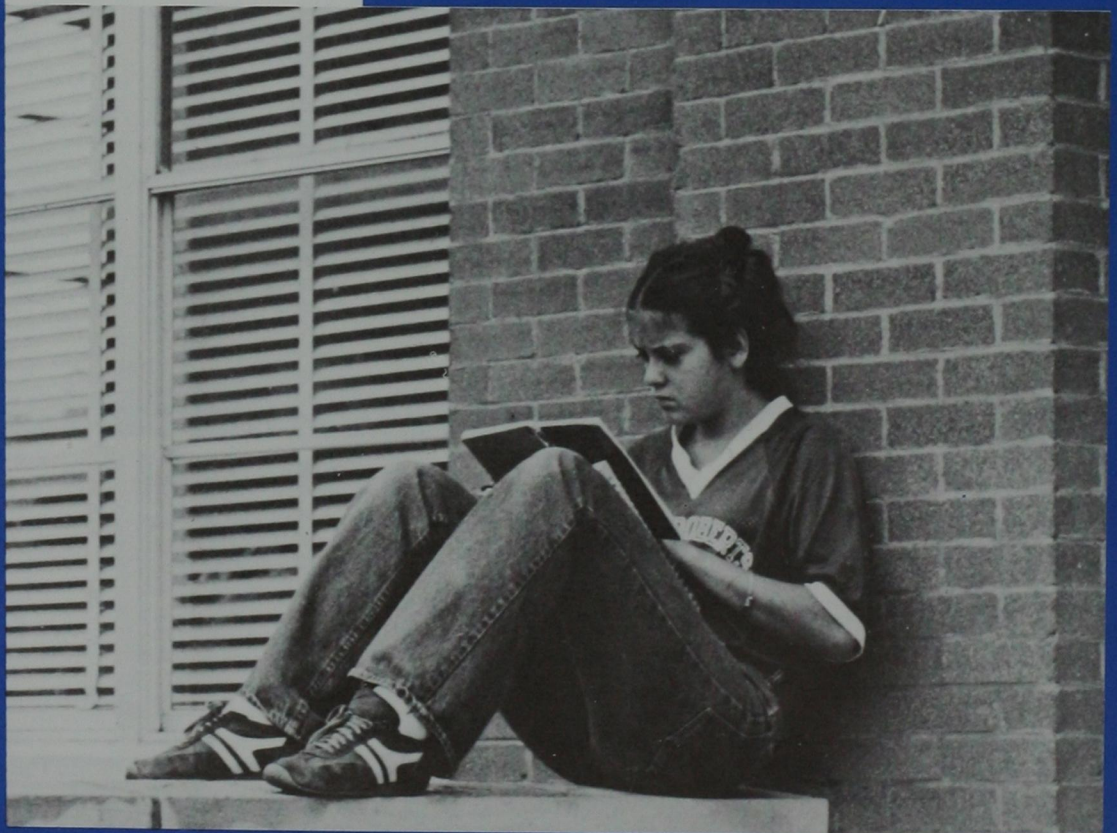

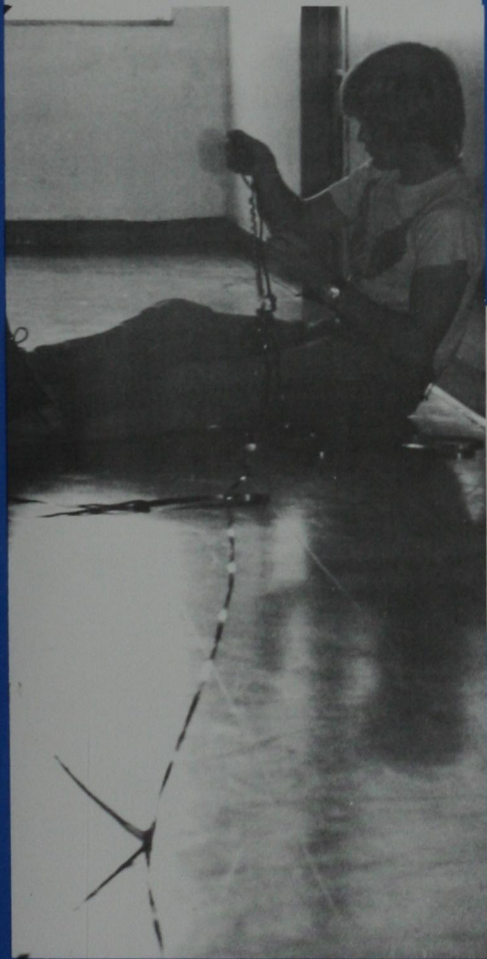
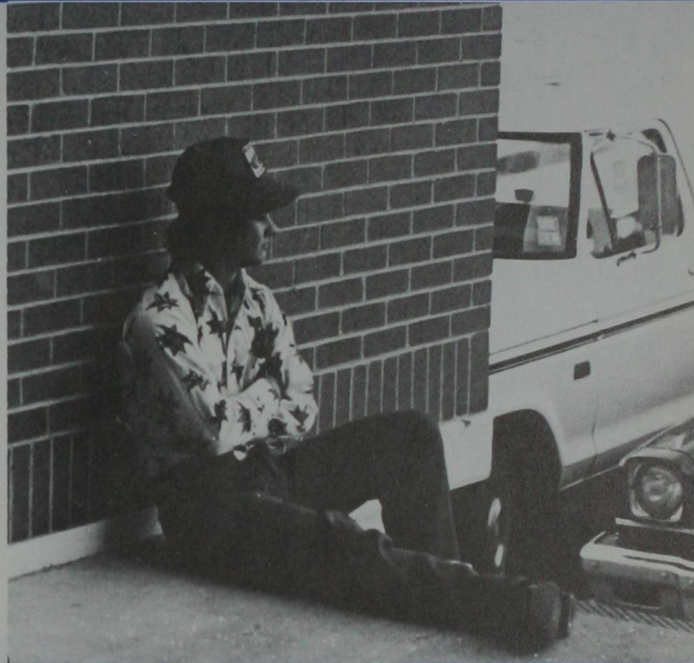
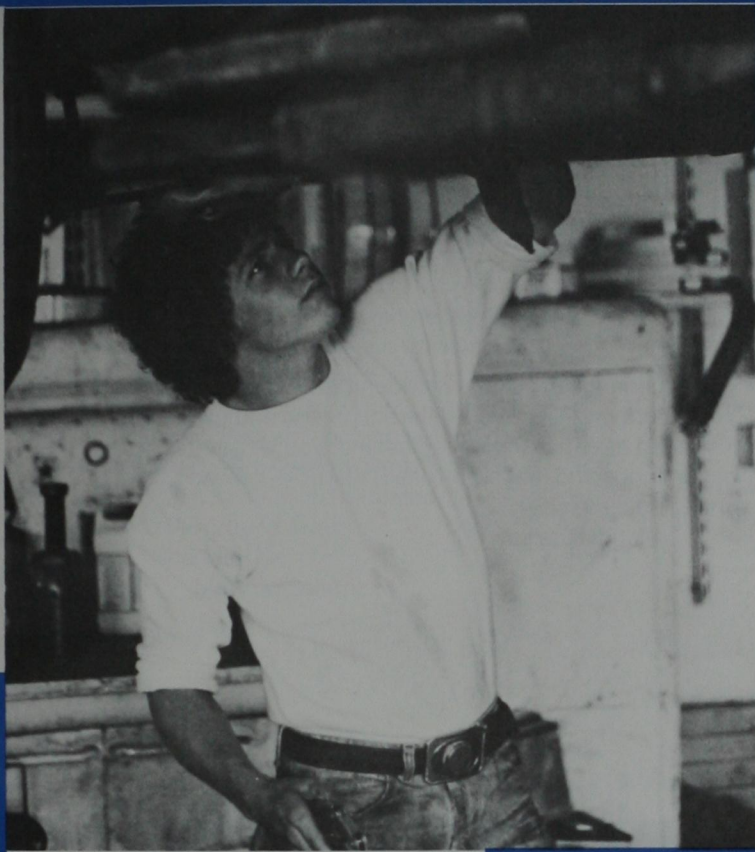

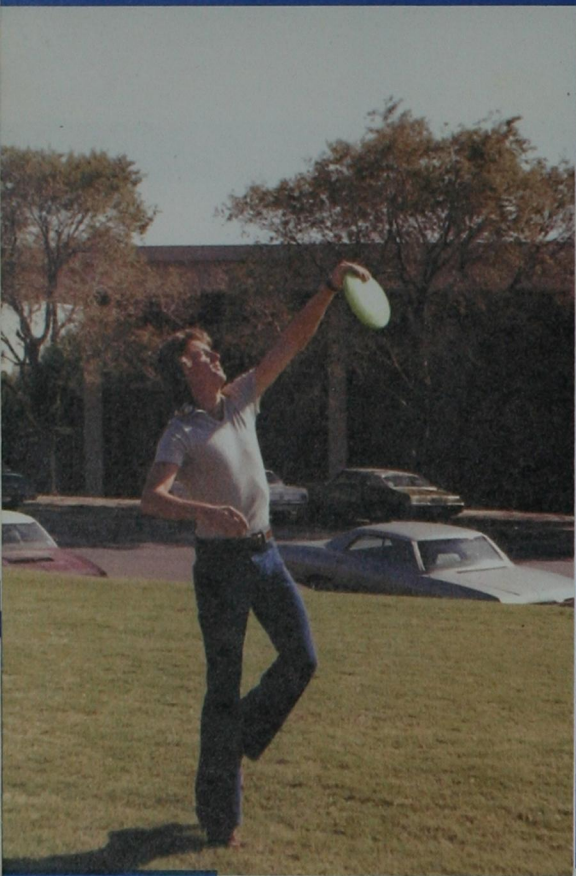

Give something of yourself to everyone that you come in contact with — a smile, a bit of encouragement, an idea.
Kathy Murray

The experience of college broadens your concept of the world. You've grown — you're a different person and even though it's sad to have left something behind, you've gone on to better things and that's what life is about — growing, changing, advancing.
Claudia Lackey



Time, the elusive Merlin, tapped me gently and whispered breathlessly a glistening droplet of wisdom. It hung suspended in the wisp of the present as I reached eager fingers toward it but the curls of innocence encircled it and before I could grasp it with trembling hand, the whisper of knowledge untasted had vanished, leaving only the scent of promise. Palm unsatisfied and empty, I prayed for please one more teaching but my only answer was a fleeting glimpse of Merlin's cloak as he retreated into the gray to await another day.

Mary Jo Schanz

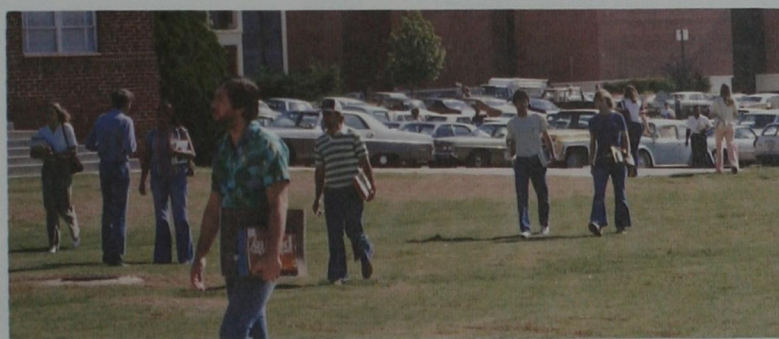
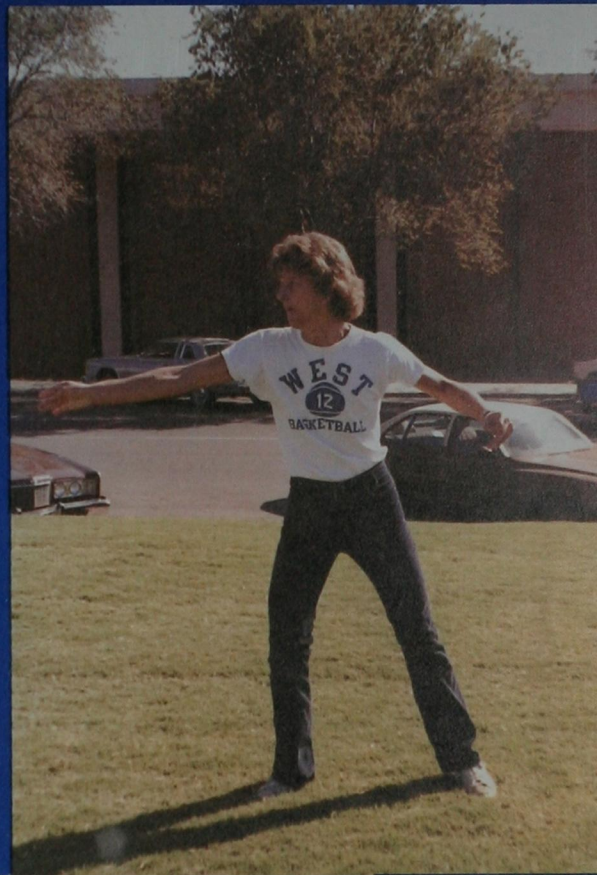



Each new day
will be
tomorrow's memory.
Linda Harrison

If you walk a mile in someone
else's shoes, your feet will
hurt, because no one else's
shoes fit you; neither do your
shoes fit anyone else.
Viva Clothier

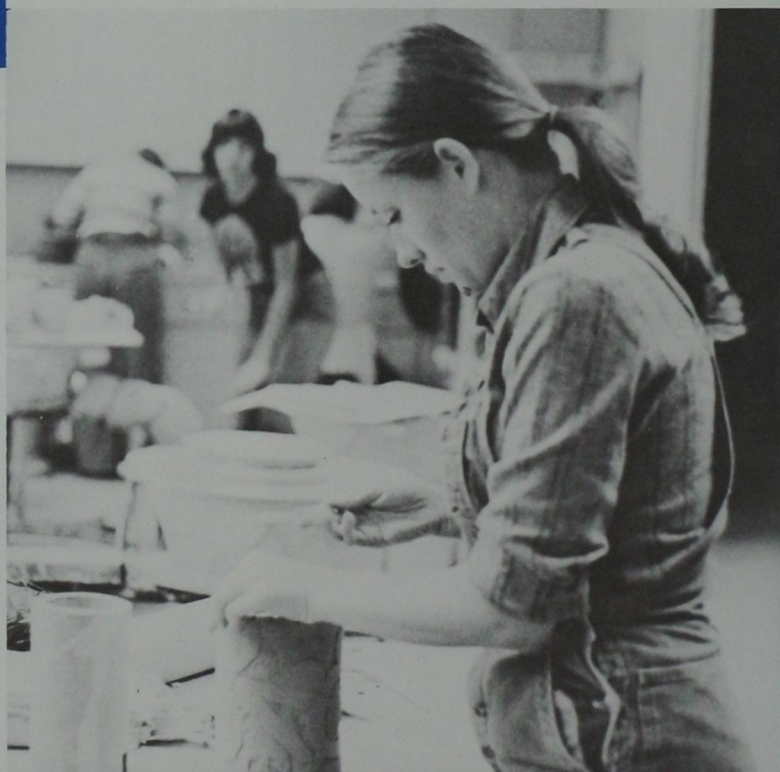

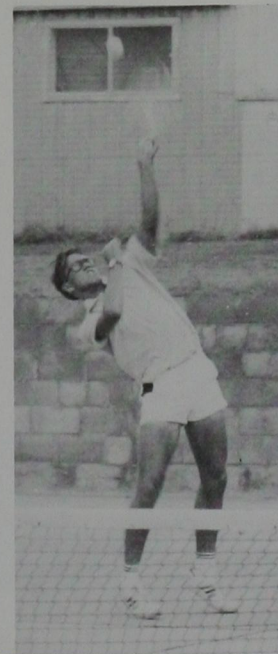
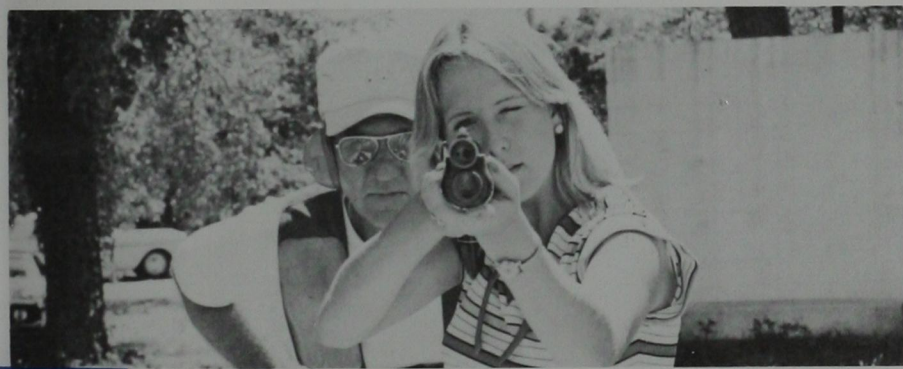

I see a college as a huge gray brain containing knowledge sitting on a hilltop with the tranquil dignity of Buddha.

Under the bowed tree beside the lilting river, Buddha sat. His students were round him in a semi-circle, reflecting and meditating on the day's sacred instruction. A light wind played and danced across the tall green grass. A tree with an occasional sweetly scented pink bloom stood a moderate distance away. A bird, deep black except for its long red tail-feathers perched near its center. With angular neck and head it watched the gathered few. With eyes still lightly closed, Buddha turned his head away from his students and tilted it slightly upward. His ears filled with words in nature's language. His nostrils were turned to the wind.

The bird lightly sprang from its limb. With rustle of leaf and quiet flap of wing, it flew. The wind's delicate hand helped it reach a point high over Buddha and his followers. It glided in large graceful circles around them.

Buddha spoke, "You will be given a test of fifty questions on the subject of achieving harmony with nature. You will have fifty minutes to complete it. It will be multiple choice. If you finish the test before fifty minutes you may leave. Do not look at your neighbor's paper. If you do not know the answer, guess."

Gary G. Rustin

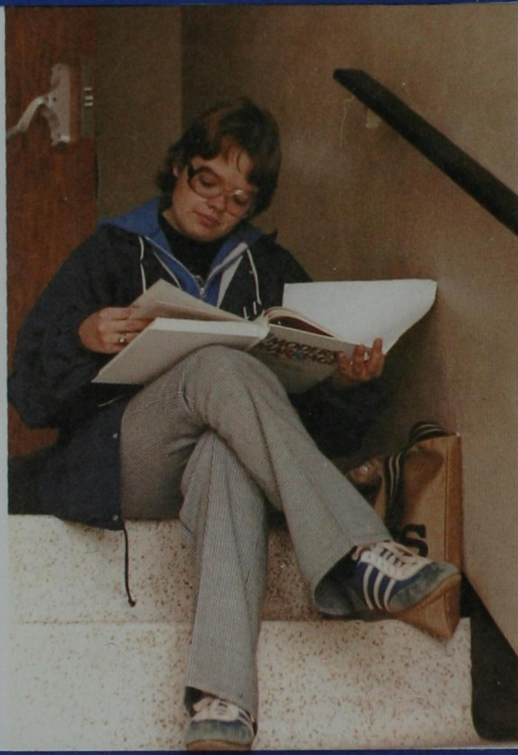

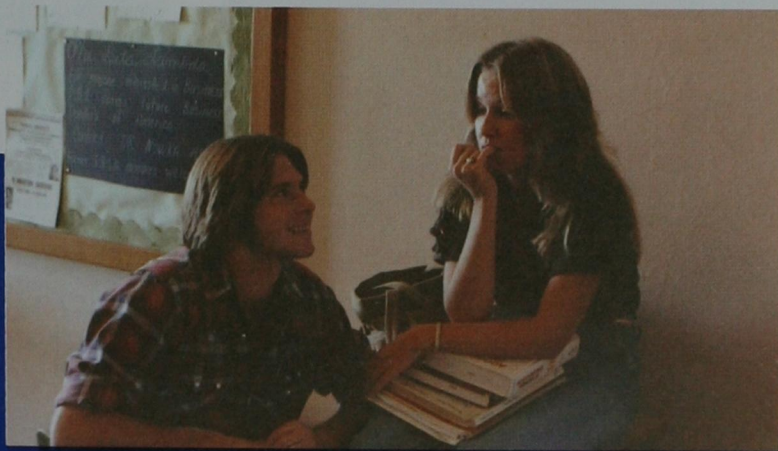

Just because you knew me then
doesn't mean you know me now.
I am not the same.
She (the one you knew)
vanished at the end of her act.
She left the stage for me.
The transition was not easy for either
but it was necessary for both
if the show is to go on.
This show is mine
to do the best I can with
and then to move on
when the act is finished.
I can refuse change
but I hurt no one more than myself
because this is my show
it can be anything
I want to be
if I am willing
to accept the role.

Claudia Lackey





I stand in fear —
No, let's revise:
I *walk* in fear
Snow I despise
With all my heart
And soul and might.
I long
For summer's sweet respite.
Luhra



Academics	22
Organizations	38
Greeks	108
Dorms	134
Sports	148
Personalities	180
Individuals	196
Index	228

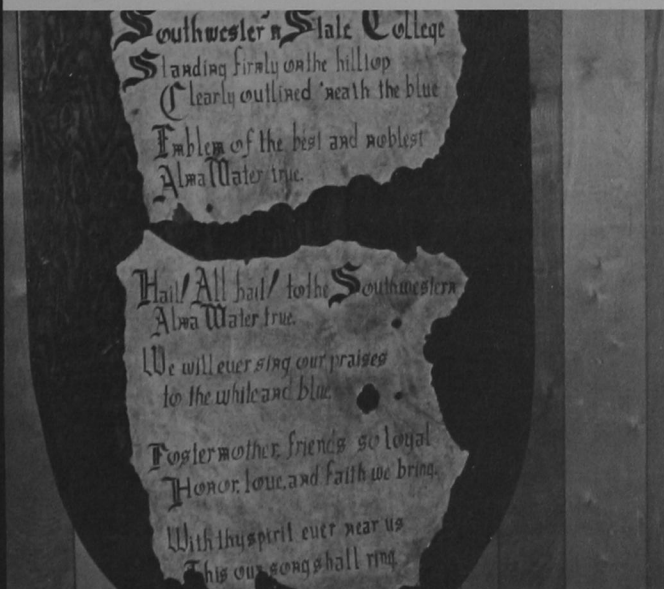
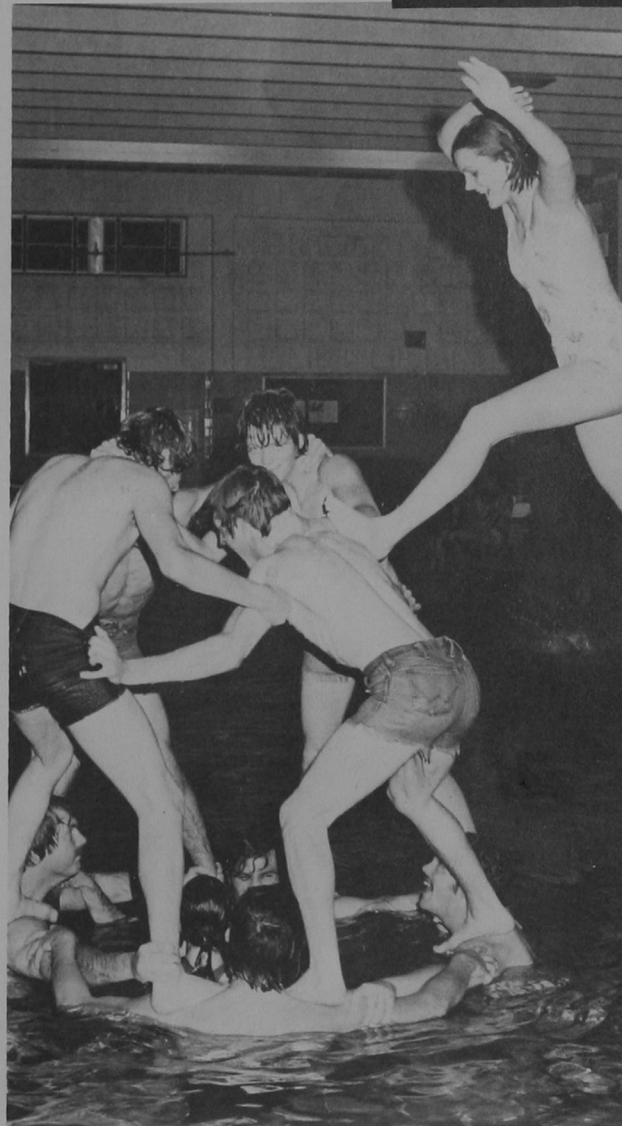

Oklahoma Governor George Nigh

The Board of Regents together with the Oklahoma State Regents for Higher Education work to improve the value of Oklahoma's academic programs and to provide better opportunities for college bound Oklahomans.

These men and women prescribe standards, allocate funds, determine student fees and courses, and plan the expansion of facilities in the colleges and universities of Oklahoma.



Board of Regents of Oklahoma Colleges



Keith Allen



Jack M. Annis

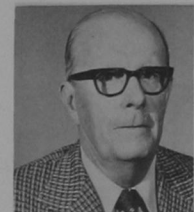

W. R. Bradford



Jon Bruce



H. A. Carlson



Leslie R. Fisher



Ruth Holmes



Edward Livermore
Jr.



C. T. Morgan



James Thomas

Oklahoma State Regents for Higher Education



Bob Allee



E. T. Dunlap



Joe F. Gary



Rubye M. Hall



Bert Mackie



James L. Mills



Scott Orbison



John H. Patten



Eugene Swearingen



Russell Vaught



**University
President
Dr. Leonard
Campbell**



Vice-President Louis Morris

With much
Pleasure
We recognize
Retiring
Vice-President
Louis Morris
and
Graduate Dean
Harold Massey
for their
Many years
of faithful service
to Southwestern



Dean of Graduates Harold Massey

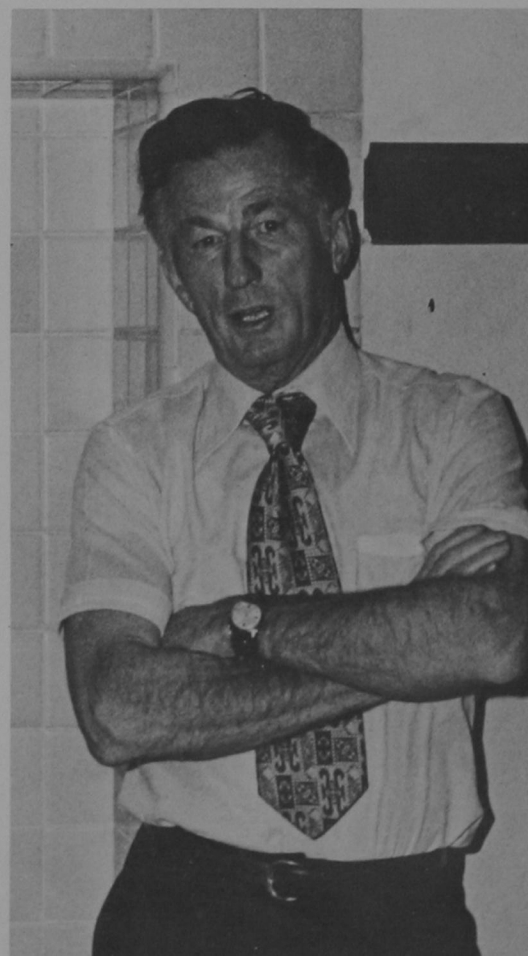



**Dean of
Student Personnel
Fred Janzen**



**Associate
Dean of
Student
Personnel
Frieda Johnson**

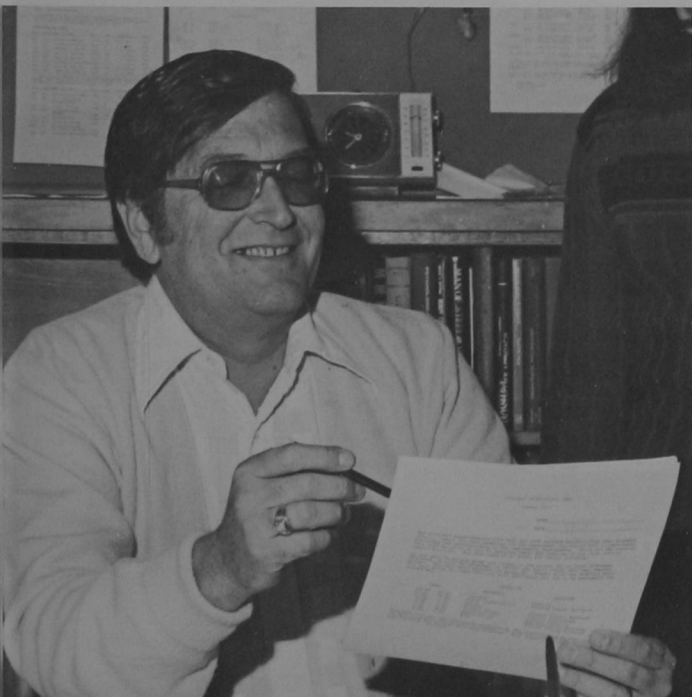

**Associate Dean
of Student Personnel
Lee Ash**



School of Arts and Sciences

Donald Hamm, dean



The School of Arts and Sciences consists of twelve departments: Art; Biology; Chemistry; Health, Physical Education, and Recreation; Home Economics; Industrial Education; Language Arts; Mathematics; Military Science; Music; Physics; and Social Sciences. About 60 per cent of the faculty teaches in these departments and about 60 per cent of student enrollments occur in courses offered in our departments.

The School of Arts and Sciences provides courses for students who wish to complete a major or minor in the disciplines listed above, and for students who are studying to become teachers. We also offer curricula for students who are preparing to undertake studies in one of the variety of the professions — such as law, medicine, dentistry, pharmacy, and engineering. Beyond this we offer most of the courses included in the General Education requirements. Thus most students who enroll at Southwestern take one or more of our courses. Many students conduct most of their studies with us. We consider this our good fortune.

Donald Hamm

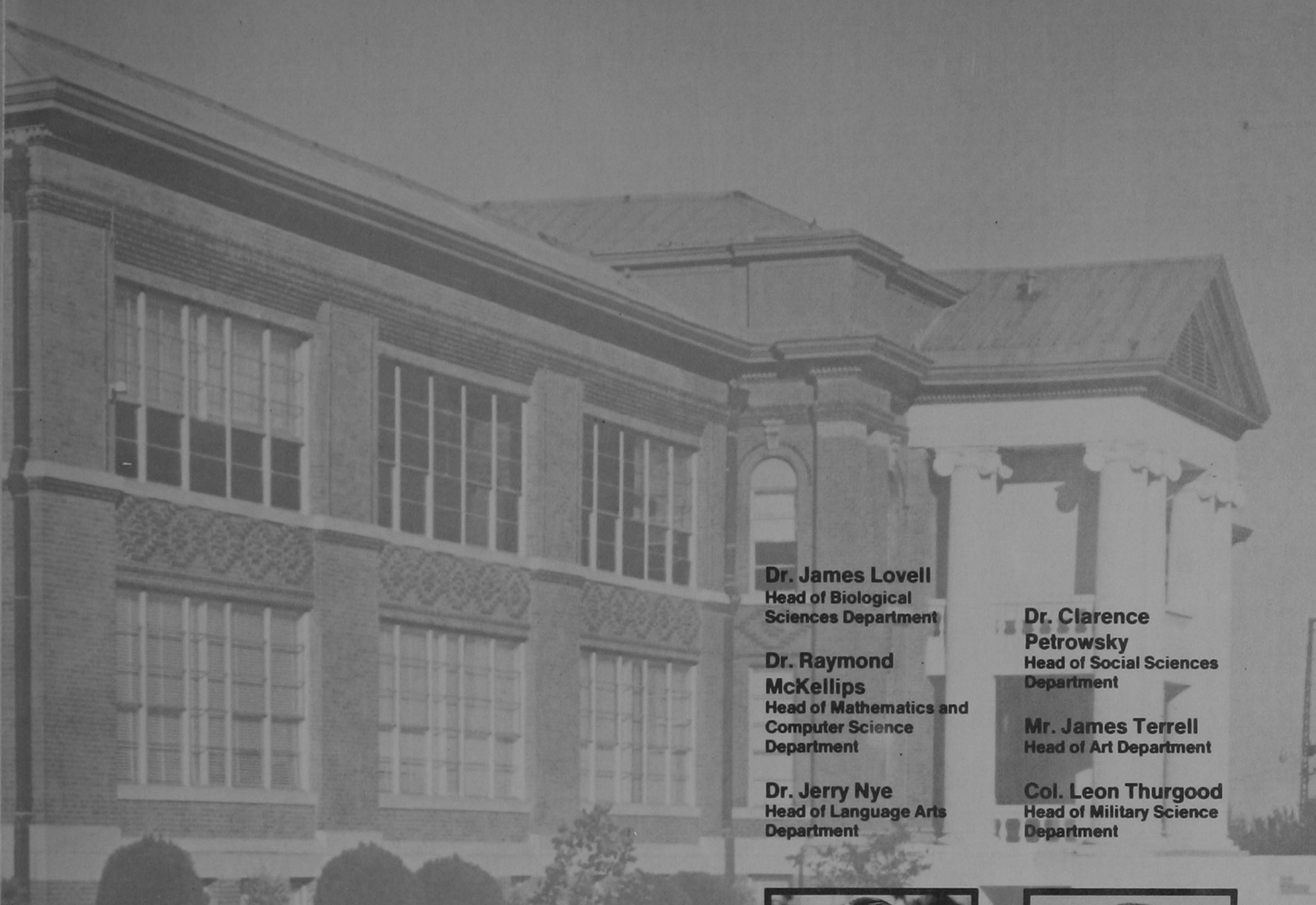

Dr. James Lovell
Head of Biological
Sciences Department

**Dr. Raymond
McKellips**
Head of Mathematics and
Computer Science
Department

Dr. Jerry Nye
Head of Language Arts
Department

**Dr. Clarence
Petrowsky**
Head of Social Sciences
Department

Mr. James Terrell
Head of Art Department

Col. Leon Thurgood
Head of Military Science
Department

Mrs. Helen Brown
Head of Home
Economics Department

Dr. James Griffin
Head of Industrial
Education Department

Dr. Donald Hamm
Dean, School of Arts and
Sciences, Head of
Chemistry Department

Dr. Benny Hill
Head of Physics
Department

Dr. Charles Hundley
Head of Health, Physical
Education and
Recreation Department

Dr. James Jurrens
Head of Music
Department

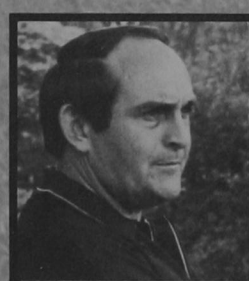
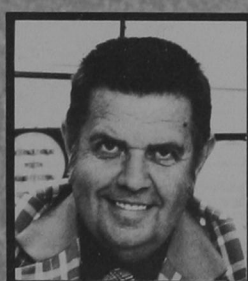
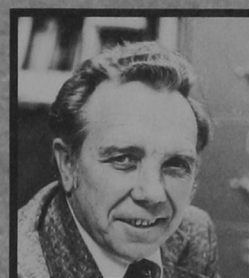
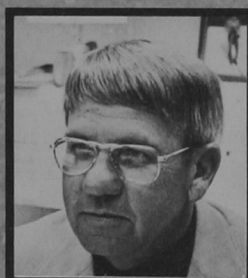
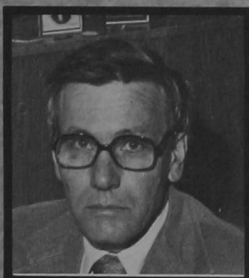

School of Business

Roger Egerton, dean



The School of Business provides programs of study in twelve major and minor areas. Graduate level work is available in all business disciplines culminating in M.B.A. and M.Ed. degrees.

Quality instruction and competent student advisement are primary concerns of business faculty. A great deal of care and effort is given to maintaining quality programs for the 900 students majoring in business.

The School of Business is an integral part of the total university. Programs are designed to complement general education needs as well as other disciplines.

The School of Business faculty has a strong commitment for involvement in professional and service activities.

The recent expansion of the evening/night program extends the offering of the School of Business to area adults. The program offers a significant number of specialized courses for adult education needs.

Quality programs require a continuing concern for excellence and a keen awareness of innovations for relevance. Faculty and students alike are involved in individual and committee efforts to attain the goal of "a quality education today for a better tomorrow."

Roger Egerton



Dr. Albert Gabriel
Head of Business
Administration
Department

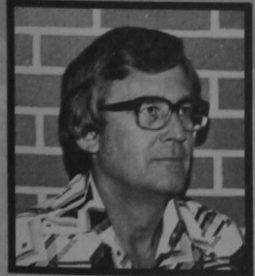

Dr. Dale Hanson
Head of General
Business Department

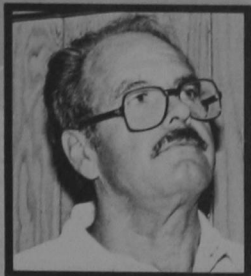

Dr. Joe Anna Hibler
Head of Office
Administration and
Business Education
Department



Dr. Harry Nowka
Head of Economics
Department

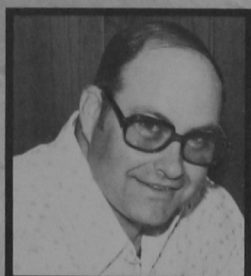

Dr. Charles Page
Head of Accounting
Department

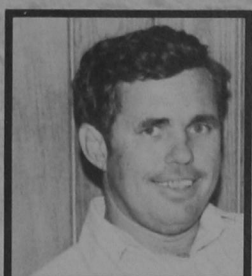

School of Education

Earl A. Reynolds, dean



The "School of Education", on July 1, 1978, became the new name for the division of the University responsible for the education of teachers; however, its role has been greatly expanded from that visualized at the time Southwestern was founded. In 1901, Southwestern State Normal School's major function was the preparation of teachers; today, the School of Education prepares professionals in the areas of psychology, teacher education and many related areas such as library education, counselor education, school administration, and special education.

When students began attending their first classes of a two-year teacher education program in 1903, we wonder if they could have visualized the School of Education seventy-five years later: reading specialists; high school coaches; driver education teachers; computer science; micro-teaching with color TV; Talk-Back TV from other parts of the State; special education practicums; psychology laboratories; animal laboratories; and master's degrees in applied psychology and every field of teacher education?

No matter how great the changes have been over the years, some things remain the same at Southwestern: a quality education; professors who care; students committed to the work ethic; and a community of scholars working together to bring to Oklahoma's young people a vision of hope and opportunity for the next seventy-five years.

Earl A. Reynolds



Dr. Harold Budde
Head of Psychology
Department

Dr. Grace Burcham
Head of Elementary
Education Department

Dr. Ruby Gartrell
Head of Counselor
Education Department

Dr. Gary Gilliland
Head of Secondary
Education Department

**Dr. Morris
Robertson**
Head of School
Administration
Department

Mrs. Barbara Wise
Head of Special
Education Department

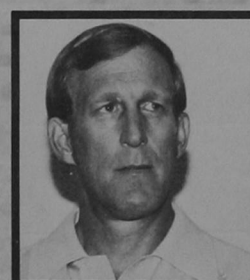
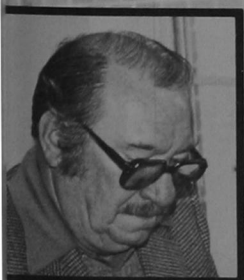
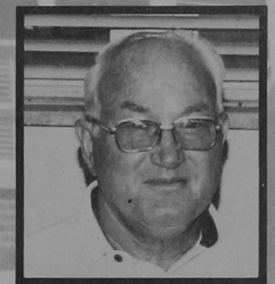

School of Pharmacy, Nursing and Allied Health

W. L. Dickison, dean



The shortage of qualified health professionals serving rural America is a national disgrace. Today, affluent metropolitan America has an excess of physicians and other health professionals, but efforts to induce this excess to move to rural America and live and practice in small towns have been spectacularly unsuccessful.

What is wrong? Is there any way that qualified health professionals can be obtained for rural America?

The answer is "yes". The way is simple. We must educate health professionals *for* rural America *in* rural America! The sociological and psychological bases for this phenomenon are difficult to explain, but the important thing is that it works. Part of the result is, no doubt, because of the small town locale; but perhaps equally significant is the observation that the rural based university attracts a different clientele of students than the city based "multiversity." These are capable candidates who would not choose to study a health discipline in the traditional metropolitan health science school.

The 1978-79 administrative reorganization of our University brings together all of our present health career educational programs — both pre-professional and degree granting — and provides an atmosphere and incentive to add others. We believe that this reorganization provides a golden opportunity to make Southwestern *THE Health Professions School* for rural Oklahoma. Beyond this, Southwestern has the potential to become *THE* model producer of Health Care Professionals for rural America. It will take hard work, vision, and dedication — but it can be done.

W. L. Dickison

SCHOOL
OF
PHARMACY

Dr. David Coates
Head of Pharmacology
Department

Dr. Walter Dickison
Dean, School of
Pharmacy, Nursing, and
Allied Health, Dean of
School of Pharmacy

Dr. Pedro Huerta
Head of Medicinal
Chemistry Department

Dr. Bernard Keller
Chairperson, Division of
Pharmacy Practice, Head
of Clinical Pharmacy
Department

Mrs. Anita Malen
Chairperson, Division of
Nursing

Mr. Richard Philips
Head of Pharmacognosy
Department

Dr. James Scruggs
Head of Health Care
Administration
Department

Dr. H. F. Timmons
Chairperson, Division of
Pharmaceutical Science,
Head of Physiology
Department

**Dr. William
Waggoner**
Head of Pharmaceutics
Department

Dr. Gary Wolgamott
Chairperson, Division of
Allied Health Sciences

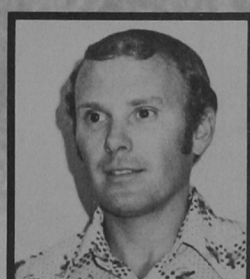
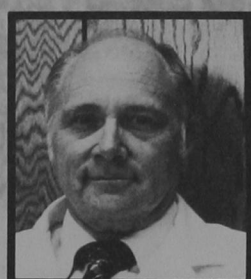
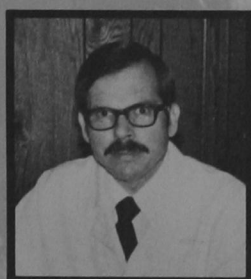
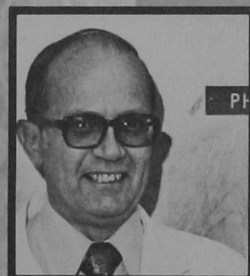
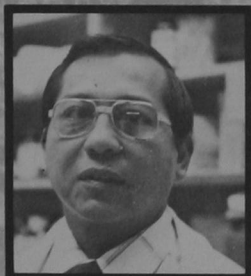
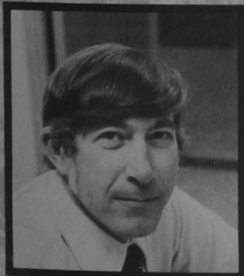

Depart- ments



Art

The Art Department has four primary goals: to provide the essential education needed to develop an awareness of art in the students' daily lives, to enhance the general education program, to train art teachers for the public schools, and to furnish a sturdy foundation in commercial art for the media-minded artist.

Chemistry

Three degree programs are provided for chemistry majors in the School of Arts and Sciences, as well as a degree program for chemistry majors in the School of Education. The Chemistry Department cooperates with the Biology and Physics Departments to provide a degree program for secondary education majors in the field of Natural Sciences. The Department also offers the American Chemical Society Professional Degree.

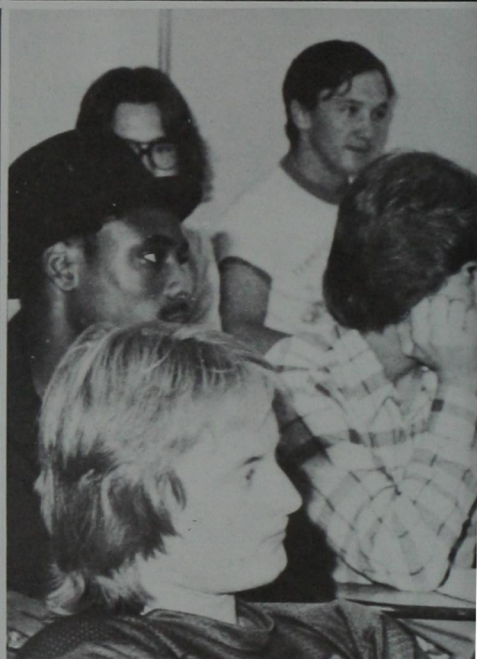

Health, Physical Education, Recreation

The Department of Health, Physical Education, and Recreation performs a three-fold purpose: to improve the quality of life of the student through health and fitness, to prepare teachers in health, physical education and recreation, and to render health services and recreational pursuits in the interest of better living.



Industrial Education

The courses in the Industrial Education Department are divided into five general areas: Communication and Drafting, Construction and Woods, Manufacturing and Metals, Transportation Power and Energy Conversion, and Teacher Education. These courses provide preparation and technical instruction for students who wish to pursue careers in selected industrial fields and competence in the use of tools in vocational activities.



Biology

The Biology Department offers courses to prepare professional biologists for various industrial and government careers, to provide the pre-professional training required for entrance into such fields as dentistry, medicine or optometry, to train teachers in the field of biology, to prepare students for graduate study in the biological sciences, and to assist students minoring in the biological sciences.



General Education

Every student must complete a number of General Education courses in order to obtain a baccalaureate degree. Courses are required in six major areas: English and Speech, Mathematics, Physical Education, Biology, Physical Sciences, History and Social Sciences. At least fifteen hours of General Education electives are also required.



Home Economics

The Home Economics Department offers courses which prepare students for teaching and other professions in home economics. Classes such as Home Nursing, Child Development, Problems of Today's Consumer, and Marriage are instrumental in displaying attitudes and skills which contribute to satisfying home and family life.



Language Arts

The Language Arts Department is composed of four curricula. The English curriculum's main goal is to help all students improve their use of the English language as effective means of communication. In the Journalism curriculum, students may gain experience on the campus newspaper and yearbook. Courses in the Foreign Language curriculum give students cultural background. The Speech-Theatre curriculum provides theory and practice in speech and theatre.

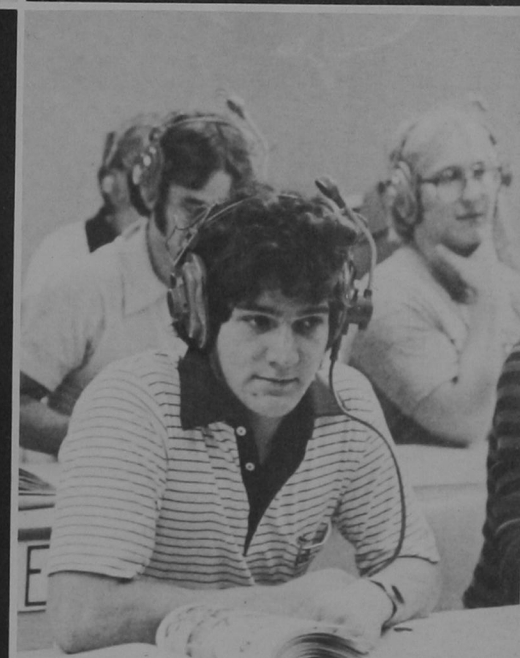

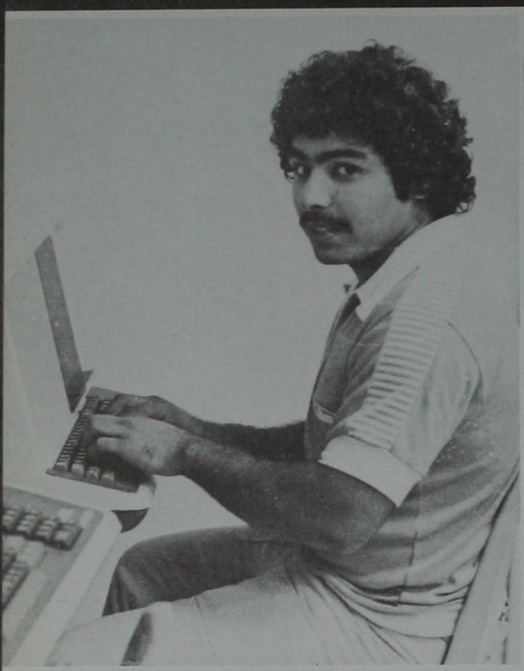

Mathematics and Computer Science

The Mathematics and Computer Science Department provides two major programs of study in mathematics. One is designed to equip professional mathematicians with a Bachelor's Degree in Science. The other program leads to a Bachelor's of Science in Education. Students planning careers in the field of Computer Science can complete a well-balanced sequence of specialized courses leading to a major or minor in Computer Science.



Physics —

The Department of Physics offers courses which present a broad understanding of such subjects as contemporary physics, geology, electronics, and astronomy. These courses are designed to prepare students for graduate study in physics, geology and related fields such as engineering, astronomy and meteorology.

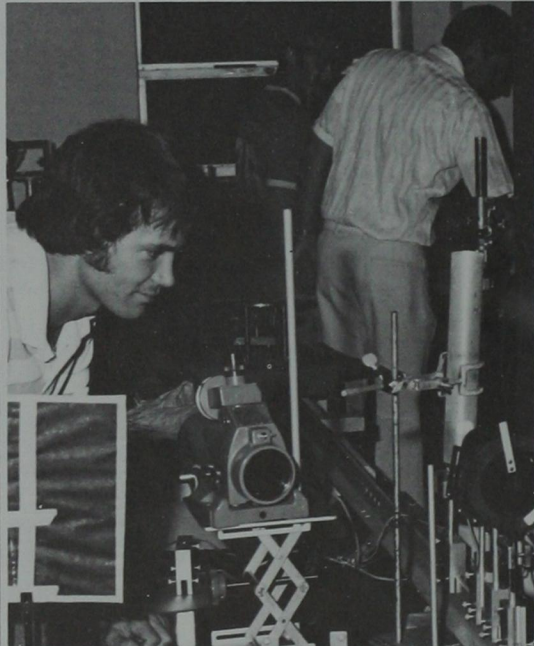

Social Science —

Through a study of American Heritage, the Social Sciences Department enables students to understand the basic problems confronting man, the nation, and the world. The preparation of public school teachers in the Social Sciences include a broadening of Heritage understanding to encourage future teachers to identify their personal value as they assess and investigate problems concepts, and events in social sciences.

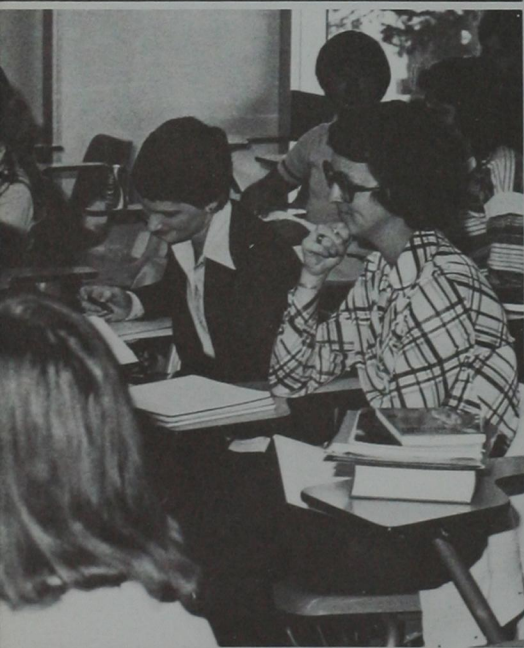

— Business Administration

Major programs of study in Management, Marketing, Retail Management, and Business Administration are pursued by more than 350 majors each semester. Career prospects are excellent in all of the business administration employment fields. The Master's Degree in Business Administration is also offered to qualified students.

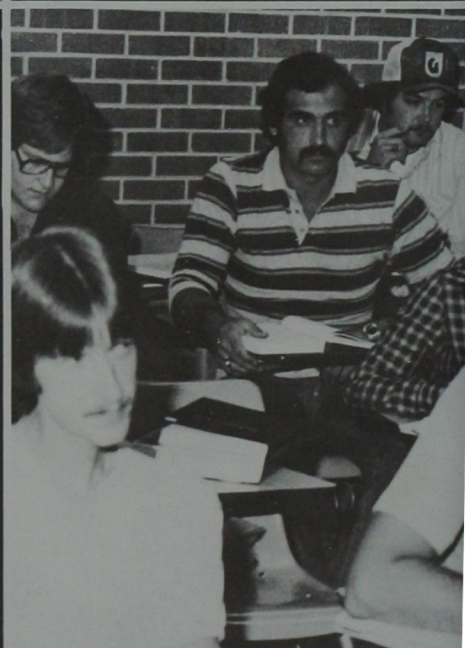

— Military Science

The Military Science Department provides courses for elective hours, Military Science majors or minors and Physical Education credit. A few of the subcourses offered for Freshmen and Sophomores are Mountaineering, Survival Techniques, Combatives, and Orienteering. Eight hours of Military Science credit provide students opportunities to enter the advanced program which ultimately leads to a Commission in the United States Army.

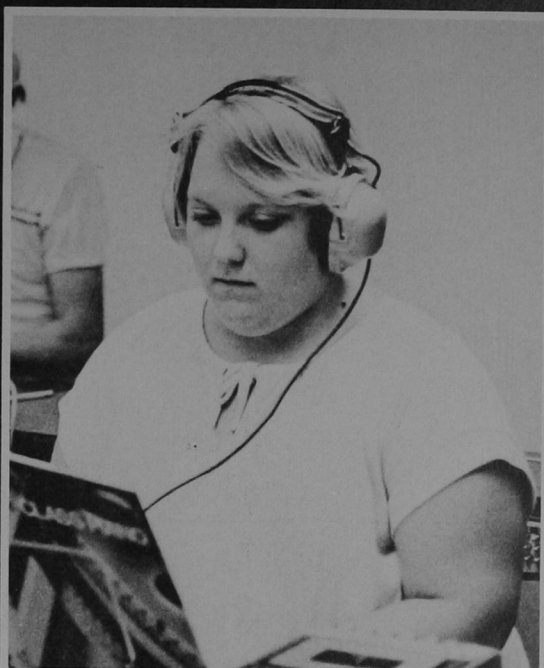

— Music

The Music Department's main objectives are to enrich the individual students' understanding of music, to provide the future teacher with skills and material to teach music, and to help the student gain performance experience. The department also provides musical service to the student body and promotes the development of good music.



Accounting —

The Accounting degree prepares students for a wide variety of career opportunities in both public and private accounting. Career openings in the accounting field are at an all time high in business, government, and industry. The accounting major at Southwestern prepares students for the C.P.A. Examination. Accounting is one of the "core" disciplines for all business careers and relates to the individual's success in many occupational fields.

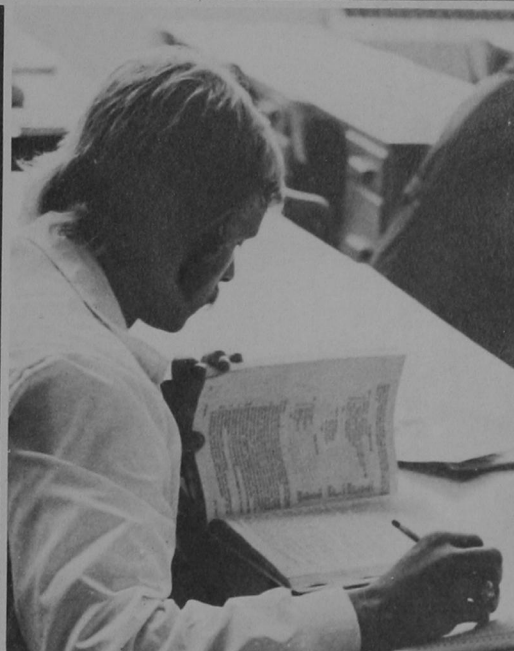

— Economics/ Finances

The Economics degree prepares students for careers in governmental positions, research, and industry. Courses are available for students interested in investments, income analysis, economic systems, and general economic theory. Finance is a rapidly growing career field. Many opportunities exist with banks, savings and loan associations, and credit institutions. The degree program was designed to serve students interested in this field and to meet the job demand situation in Oklahoma.



— General Business

The General Business area provides support courses for all majors in the School of Business. Courses include Introduction to Business, a survey course, Business Mathematics, and the areas of Law and Communications.

Office Administration and Business Education —

Office Administration continues to be one of the "peak" employment fields in the nation. The department of Office Administration offers both degree and certificate programs. Business teacher preparation is available in Business Education. An "optional" graduate program is available that permits content concentrations for those who wish to teach in community and/or junior colleges.



Elementary Education —

The utilization of sound teaching principles are primary objectives of Elementary Education. Knowledge of subject content, objectives and teaching techniques are also heavily stressed. With the cooperation of an extensive knowledge of communications, the Elementary Education student learns to demonstrate such humanistic qualities as concern toward all his future students and the development of conductive self-discipline.



— School Administration

The Department of School Administration is a Graduate Program in the School of Education. The department is concerned with training its students in the areas of school administration. Courses provide students with views of the urgent and recurring problems found in the administration of school systems and how to deal with them.



Psychology —

The Psychology Department provides courses for teacher education and general education. The department also offers a comprehensive major and minor in psychology with a graduate program leading to a master's degree in psychology. Students gain early laboratory experience and take scientific approaches to the study of the discipline of psychology.

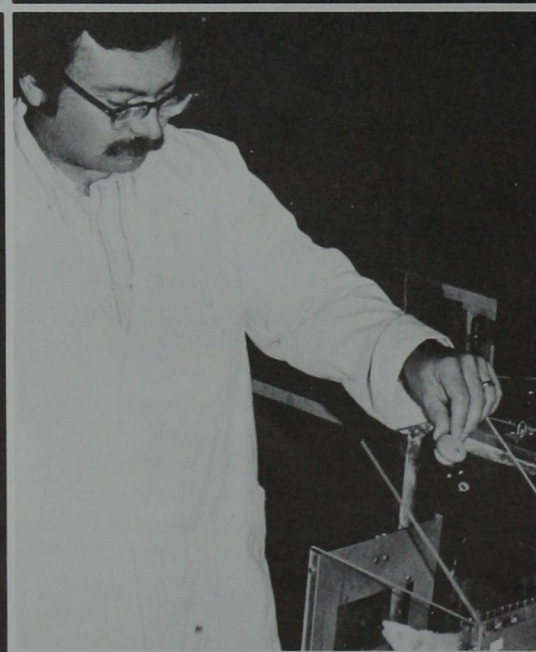

Division of Nursing —

The four year course leads to a B.S. in Nursing. Two years are Pre-profession and two years Professional training. The curriculum includes academic classes plus clinical experiences in different hospitals and allied health care facilities. In the clinical phase patient-nursing relationships are also stressed.



Guidance and Counselor Education —

Guidance and Counselor Education is a department in the graduate division of the School of Education. The principle goal is to prepare individuals to serve as school counselors, both elementary and secondary levels. Since counseling and guidance are expanding in terms of ages and in terms of those served, the counselors are expected to widen their range of programs to become a part of their communities as well as their schools.

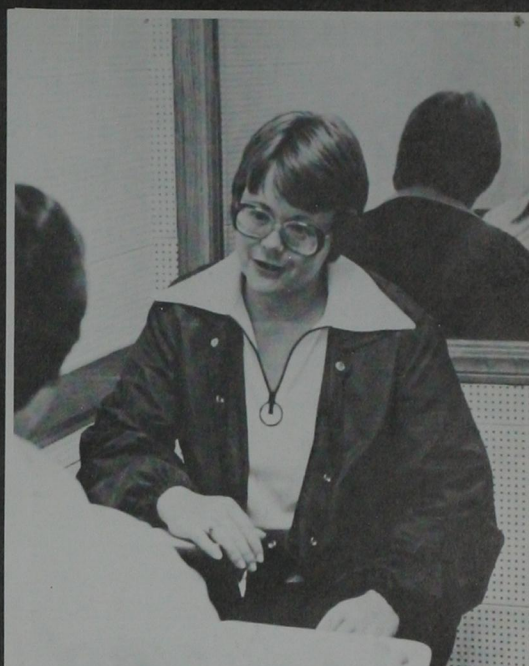

— Secondary Education

The Secondary Education Department stresses creative learning activities by using techniques of reinforcement, value clarification and group dynamics. The department offers courses which enable the future teacher to be able to exhibit an awareness of the social, emotional, mental, intellectual and cultural environment of each future student.

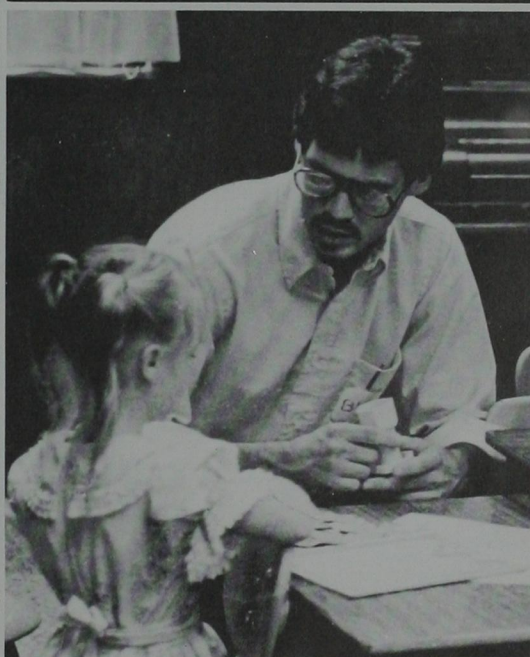

— Special Education

Application of instructional techniques in a classroom setting with the mentally handicapped and learning disabled child is the basic concern of the Special Education program. Demonstration of knowledge of special education theories and ability in construction of appropriate classroom materials for working with the mentally handicapped and learning disabled child are also stressed by the department.

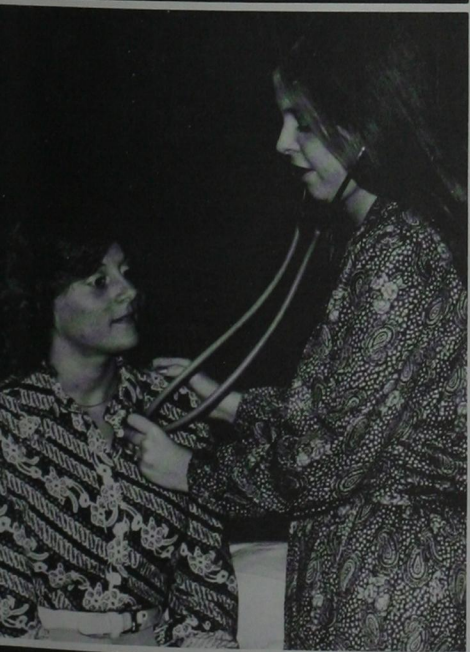

Division of Allied Health —

Allied Health includes Medical Technology, Medical Records, and Allied Health Administration Services. In the Medical Records training, one is trained as a Medical Records administrator, which includes filing and coordinating of all medical records of the patient. The Allied Health Administration Services include training of Administrators for hospital, nursing home and related health areas.

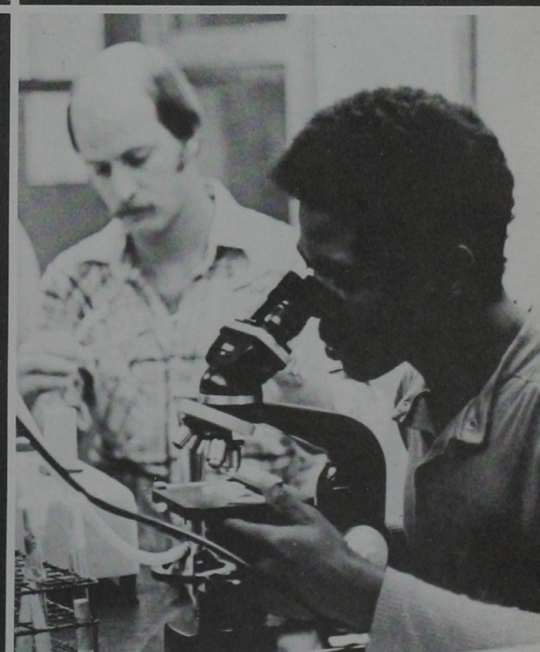



Clinical Pharmacy

The Department of Clinical Pharmacy encompasses the courses Clinical Pharmacy and Pharmacy Practicum. These courses involve a patient-oriented correlation of the student's specialized pharmaceutical knowledge of drug therapy with its application in the clinical situation, utilizing the hospital as a laboratory, and institutional and community settings for realistic experience.

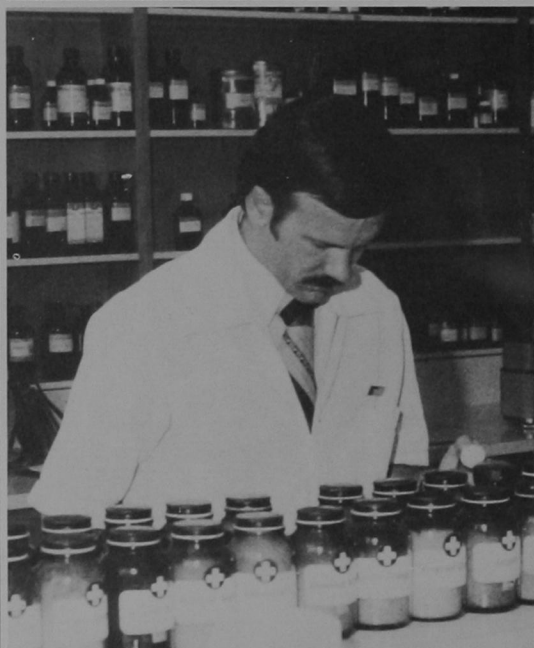

Pharmaceutics

Pharmaceutics is a series of courses concerned with the study of modern prescription dispensing with emphasis on applied therapeutics. This includes the dispensing function of drugs and drug products and a patient-oriented application of pharmaceutical knowledge of drug therapy and its application in community and institutional pharmacy.



Pharmacology

The Department of Pharmacology includes courses in Pharmacology, Clinical Pharmacology and Toxicology. Purpose of the courses is to present in a rational basis the use of drugs in the treatment and prevention of disease. The academic lectures are supplemented by laboratory experiments to reinforce the lecture material and to demonstrate principles impossible to depict in the academic lecture situation.



Health Care Administration

The Department of Health Care Administration is charged with the responsibility of providing the student with a background in the financial management and operation of a pharmacy, both community and hospital. In addition, several areas in the behavioral sciences are emphasized such as Human Relations and Communications, both of which are directly related to the operation of a business and profession.

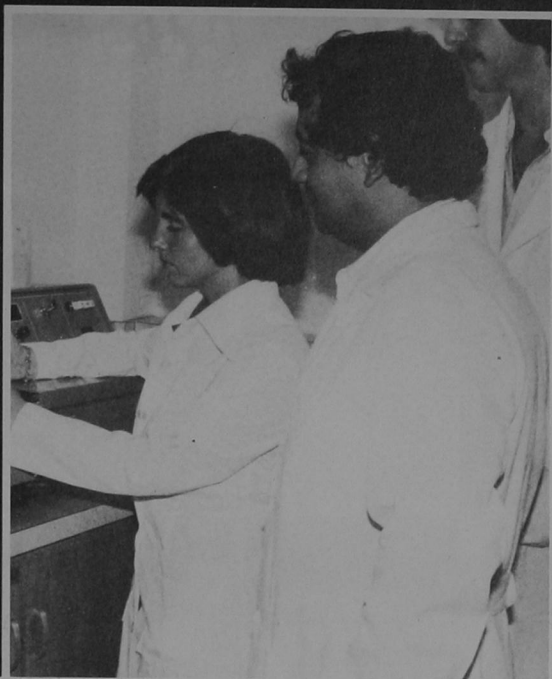

Medical Chemistry

The Medicinal Chemistry Department offers a Drug Analysis course, a Medicinal Chemistry I course, and a Medicinal Chemistry II course. The Drug Analysis course deals with the description of analytical techniques and their application to bioavailability and drug activity. The other two courses relate the physiochemical properties of organic medicinal agents to their respective physiological responses.



Pharmacognosy

Pharmacognosy includes courses describing drugs derived from plants and animals and their modern application in medicine, pharmacy and commerce. It emphasizes the clinical application of the various natural products. It shows how new drugs are developed by the medicinal chemist by modification of the natural product.

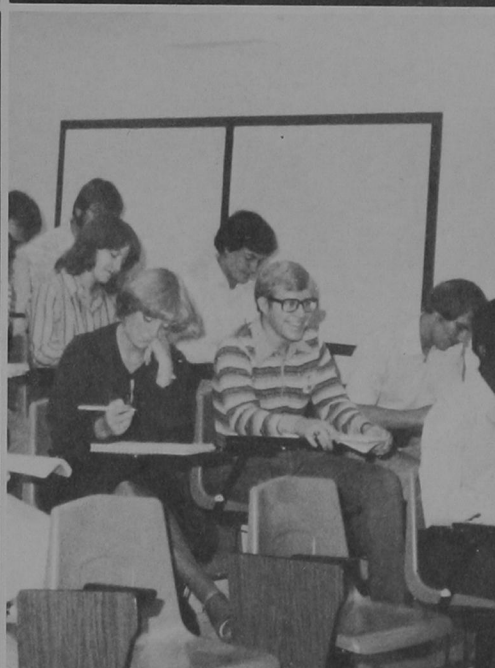

Physiology

The Department of Physiology is responsible for instruction in three courses: Human Physiology I, Human Physiology II, and Pathology. The courses in human physiology are concerned with the normal structure and function of the human body. The course in pathology is an introduction to the human body. These three courses are prerequisite to the required courses in pharmacology.





Organizations

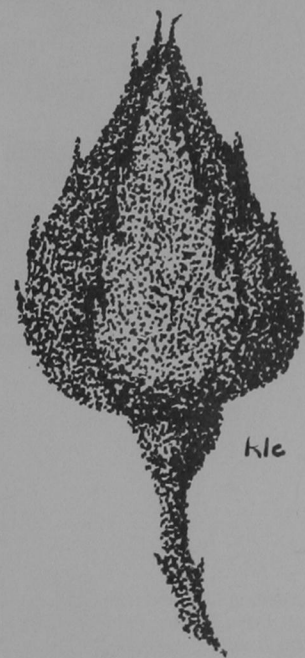

Accounting Club



Accounting Club officers are: Left to right, front row: Dana Breeze, President; Barry Walling, Vice-President. Second row: Barbara Phillips, Reporter; Owen Mosburg, Treasurer; Kim Lindsey, Secretary.

The Accounting Club is a campus organization for accounting majors and minors and others who are interested in the accounting profession. Monthly meetings feature speakers from the "real world of business" out-

side our campus. Through the annual field trip, club members have the opportunity to learn first-hand about the business world. The Accounting Club has been influential in bringing businesses to our campus to interview

graduates. Two plaques, engraved with the names of graduates who have passed the CPA exam, were purchased by the club and hang in the Administration Building.

Accounting Club members include: Left to right, front row: Diana Mason, Cathy Perez, James Ward, Brenda Cheatham, Jan Hubbard, Debbie Dow, Kathy Megli, Dana Rogers, Patricia Smith, Mark Moore. Second row: Marilyn Yauk, Thelma Yoder, Rhonda Clayton, Michelle Bees, Lawana Kisinger, Doyle Brewer, Vickie Green, Coweta Stotts, Joyce Funkhouser, Sherry Phillips. Third row: Emie Geiber, Leslie Crall, George Myers, Nancy Murphy, Deann Romine, Kathy Troop, Susan Hensley, Stacy Smith, LeAnn Huxall, Bruce Bailey, Lisa Dethorne, Kathy Eberhardt. Fourth row: Monty Bottom, Duane Williams, Jerry Pendley, Steve Haucher. Fifth row: Mike Kroeker, Jayme Johnson, Mike Warkentin, Brad Young, Tina Johnson, Scot Clevenger, Craig Riley, David Ndand, Kenny Smith, Scott Hartman.



Economics Club



Economics Club officers include: Left to right, front row: Becky Baker, Co-Treasurer; Dana Rogers, Co-Secretary. Second row: Jim Warta, President; David Bailey, Treasurer; Rick Stein, Public Relations. Not pictured: James Ward, Secretary; Loren Ginn, Vice-President.

Secretarial Club



Secretarial Club members include: Left to right, front row: Peggy Payne, President; Danesia Higdon, Debbie Biggs, Rhonda Lawson. Second row: Cherry Perry, Maria Evans, Beth Berglund, Vice-President; Lisa Sunderland, Sarah Dunbar, Ella Mae Donnell, Reporter. Third row: Denise Hamburger, Sponsor; Tracy Horn, Coweta Stotts, Deann Romine, Karla Steinly, Pam Mason, Mel Mathis. Fourth row: Sabrina Keidel, Joella Hundley, Sponsor; Sharon Matthews, Kelly Hurt, Lisa Hupfer, Paige Burton.

Computer Club



Computer Club members include: Left to right, front row: Bill Wilson, President; Millie Stewart, Treasurer; Gary Durbin, Mr. George Atkins, Sponsor. Second row: Jim Scott, Deanna Watkins, Allen Swanda, Lee Walther, Steve Brooke, John Brown. Third row: Eddie Daniel. Not pictured: Mark Brooke, David Nolan, Sherry Caton, Jack Baird, Dean Meharg, Dieu Ngo, Janie Teders, Sandy Bell.

Neilist Culture

Members not pictured are: Ken Agosta, Melony Alwert, Fred Atha, Alvin Baker, Chuck Bluford, Robin Brooks, Allen Bryson, Robert Case, Pat Cater, Lee Cosby, Cindy Crumm, Bob Dick, Wiley Dorrough, Jim Douglas, Brad Ewald, Roy Garrison, Marci Gibson, Vern Gildhouse, Bob Glidewell, James Guthrie, Steve Haenchen, Steve Hall, Dale Hanson, James Harris, Bill Hartway, Curtis Hibbert, Mary Hough, Beth Jackson, Dave Jackson, Sponsor, Jana Jackson, Robert Jarousak, Gary Johnson, René Kaiser, Neil King, Imperial Leader, John Koster, Jackie Lamar, Darrell Lathan, Rhonda Little, Dennis McGill, Derek Miller, Glen Mills, Suzie Moffett, Robin Montgomery, Ted Owen, Phil Phallis, Greg Phares, Clark Phillips, Tracy Pimm, Regina Poteet, Mark Province, Bob Purcell, Pam Randolph, Tammy Randolph, Rob Rector, James Red, Paul Reed, Darrell Richardson, Ray Robinson, Rusty Russell, Renee Schaefer, Kathe Searcey, Brian Shay, Janet Shelby, Eric Sieber, Joe Sieber, James Slater, Susan Smith, Shawn Swanson, Chris Taylor, Byron Test, George Thiesson, Kathy Thomas, Tex Titterington, George Trail, Mike Varela, Marty Vaughn, Harald Ward, David Wheeler, Steve Wilburn, Terri Wilkerson, Lamont Woody, Ted Young, Bryan Younkin, Bob Collier, Ken Elkins.



Management Club



Management Club members include: Left to right, front row: Chloe Sumpter, Anita Anderson, Sheila Stalcup, Salina Li. Second row: Floyd Baker, Rahim Salehpour, Shahn Sagart, Gary Higgins, Perry Coffman. Back row: Derek Miller, Mike Askew, James Hahn, Aldon Banwart, Dan Foreman.

Marketing Club



Marketing Club members include: Left to right, front row: Sherri Tapp, Sheila Stalcup, Vanessa Janzen, Sam Snead, Nancy Murphy, David Barnett, Sponsor. Back row: Bob Patterson, René Rorabaugh, Colleen Hacker, Tim Hutto, Billy Allen, Aldon Banwart.

Math Club



Math Club members include: Left to right, front row: James Hahn, Cindy Robertson, John Green, Sherry Caton. Back row: Dr. Raymond McKellips, Sponsor; Burt Bridgefurd, Marietta Unruh, John Brown, Carla Wyatt.

Kappa Mu Epsilon



Kappa Mu Epsilon members include: Left to right, front row: Dr. Wayne Hayes, Sponsor; Sherry Caton, Millie Cummins, Troy Harden, Cindy Robertson, Steve Lile, Carla Wyatt. Second row: Dr. Robert Morris, Sponsor; James Hahn, Dan Thomas, Marietta Unruh, Gayron Cox, John Brown, Mark Grahm.

Lambda Tau

Lambda Tau is a national honor society for those who have chosen to major in medical technology as a career. Its purposes are to acquaint students with the requirements necessary to become a medical technologist, promote a spirit of unity among these students, encourage research, and to develop the professional character of the work itself. The Beta Alpha Chapter of SWOSU is affiliated with fifteen hospitals in Oklahoma and Arkansas where most students serve their one-year internship after three or four years of college work.



Lambda Tau members are, Left to right, front row: Kathy Eyster, Treasurer; Lynn Gathers, President; Cindy Hall, Vice President. Second row: Cheryl Riley, Donna Hutch, Ingrid Jackson. Third row: Denis Watts, Jack Baird. Not pictured: Ernie Robbins, Historian; Nancy Shriner, Secretary.

Phi Beta Lambda



Phi Beta Lambda members are, Left to right: Sheila Stalcup, Billy Allen, Sherry Phillips, Joyce Funkhouser, Rhonda Lawson, Colleen Hacker, Lisa Dethorne, Barry Walling.

Phi Beta Lambda is an organization for all Southwestern students interested in business. The club which holds regular monthly meetings, is involved in such activities as state,

regional and national conferences and the Dallas Industrial Tour. The club also hosts a fall and spring picnic.

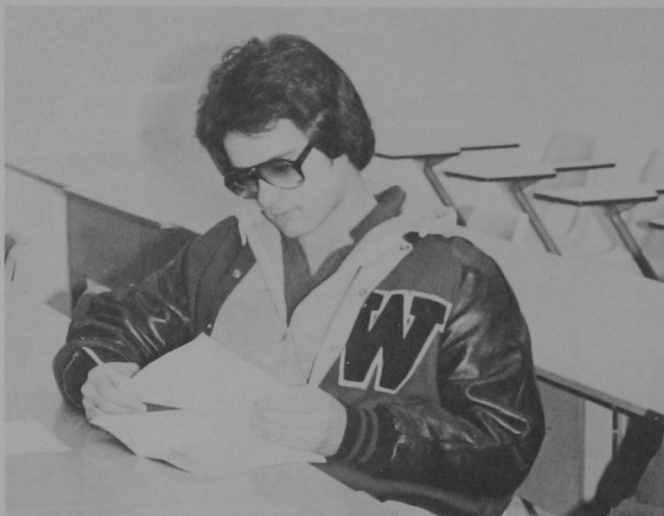

Biology Club



Left to right, front row: Karen Smith, Denise Mosely, Diane Brooks, Lisa Edwards, Sue Voit, Susan Henderson, Lynne Gathers, Kathy Eyster, Melissa Mooreman. Back row: Dr. Harry Henson, Ben Williams, Steve Drabek, Kirk Gastineau, Harry Trayler, Kent Walker, Larry Willis, Brent Milburn, Bill Kohs, Danny Fuchs, Dr. Bob Lynn.



The Biology Club is a social and educational organization open to all students interested in biological sciences. The Biology Club is involved in many activities throughout the year. Some of these activities include a T-shirt sale, a plant sale, a canoe float, winning the Berthoff trophy for honorable mention, and creating a nature trail at the field station. The Biology Club also has an honor society, Tri-Beta. The requirements for Tri-Beta are a 3.0 grade average and a minimum of 12 hours of biology.

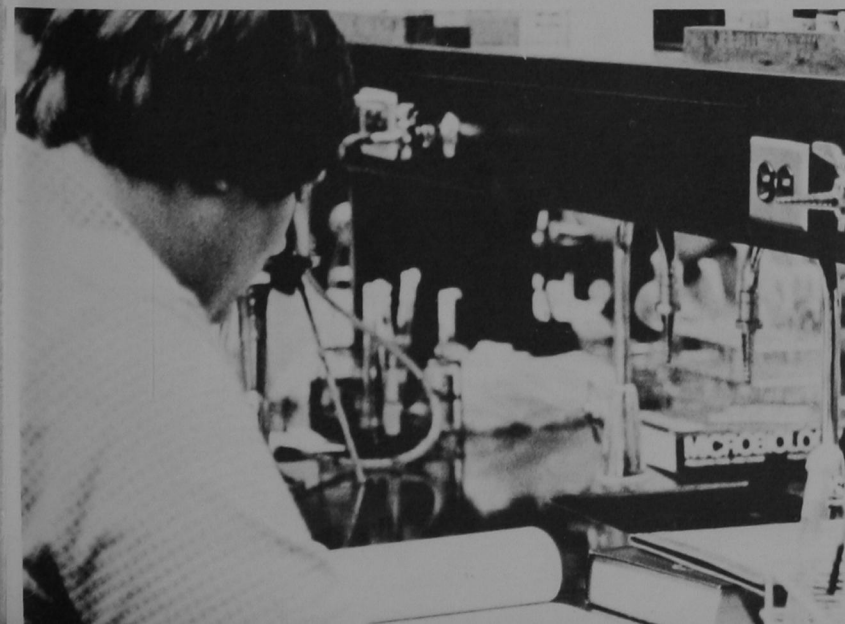

Chemistry Club

The Southwestern Oklahoma State University Chemistry Club is open to anyone interested in the field of chemistry. Members can become Student affiliates of the American Chemical Society (ACS) and enjoy the benefits it offers.

The club holds regular meetings with speakers from various fields of chemistry.

Major activities include fall and spring picnics, volleyball bouts with the Physics Club, tours and demonstrations for visiting high school students, and a field trip in the spring to some chemically related industry or research center.

Each year two members of the club are selected to receive the John Cronin Scholarship, an award of \$125.



Left to right, front row: Dwayne Schmidt, Dirk Sutherlin, H. D. Frame, Don McGurk. Second row: Stuart Burchett, Tamara Frank, Rhea Gambrell, Scott Myers, Tommye Estes, Alan Roach. Third row: Lisa Marshall, Alan Sharp, Becky Kelly, Jody Chance, Lois Ivey. Fourth row: Doug Keszler, Tom Ashburn, Steve Burdick. Not pictured: Donna Marie Thomas.



Left to right: Dwayne Schmidt, Secretary-Treasurer; Doug Keszler, Vice-President; Dirk Sutherlin, President; Rhea Gambrell, Refreshment Chairman; H. D. Frame, Sponsor.

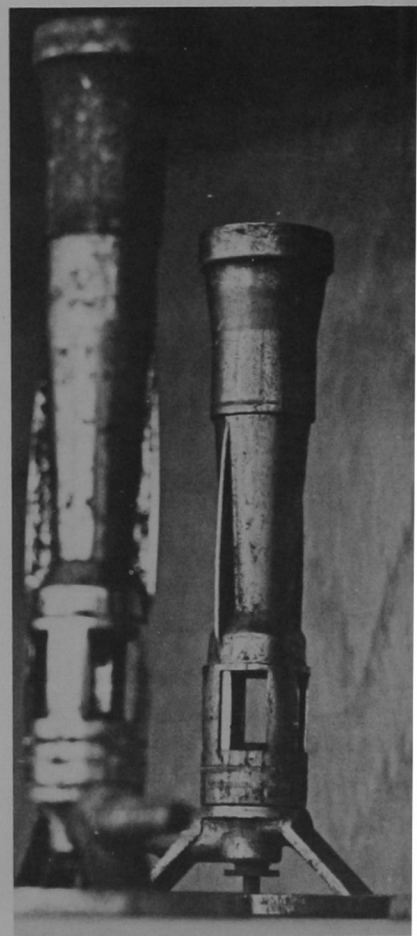

Sigma Pi Sigma/Physics Club

The Physics Club is a campus professional and social organization which is open to all students with an interest in physics, related sciences, and engineering. The Physics Club is affiliated with the National Society of Physics Students. It holds regular meetings twice each month with programs on careers, topics on science, graduate school opportunities, research projects, and competitive events.

Sigma Pi Sigma is the national physics honor society and exists within the Society of Physics Students. Its purposes are to advance the cause of physics and related sciences as a profession. Minimum requirements are 3.0 grade point averages in physics through one course above general physics and in all college course work.



Sigma Pi Sigma members are, Left to right, front row: Dr. Donald Krahn, Frank Dink, Kelsey Jones, Dr. Garabed Armoudian. Second row: Dr. Charles Rogers, Dr. Benny Hill, Mark Graham, Dr. Ray Jones, Dan Thomas.



Physics Club members are, Left to right, front row: Dan Thomas, President; Troy Harden, Loyal Barber, Ron Barber, Terry Goforth, Rhonda Marshall. Second row: Ron Martin, Mark Graham, Dr. Ray Jones, Steve Lile, Ali Torshizi, Joerg Leach. Third row: Cary Pratt, Warren McCarthy, Wes Daniel, Mike Robinson, Jerry Brace, Robert Burrahm. Fourth row: Robert Case, Dr. Benny Hill, Dr. Charles Rogers, Dr. Garabed Armoudian, David Schoonmaker, Frank Dink. Not pictured are Kelsey Jones, Greg Ameringer, Alan Butler, Mark Crowder, Bret Walker, Clay Scott, Kevin Intemann, Terry Jones, Gary Ollenburger, Charles Totty, Vic Kuvakian, Bryan Blackwell, Hal Ashby, Ed Andes.

Alpha Phi Sigma

Alpha Phi Sigma is a national scholastic fraternity which admits to membership college students with 60 semester hours of 3.25 grade point average. Last year the Iota Chapter at Southwestern had 126 members. Officers for 1978-79 are James Ward, President; Jo Cearley, Secretary; Brenda McMullan, Treasurer; Dirk Sutherlin, Reporter. Sponsor is Dr. John A. Ludrick.

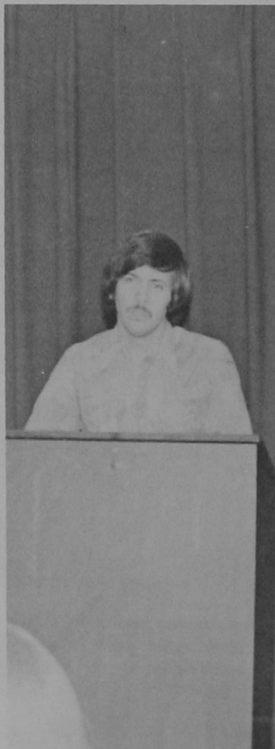
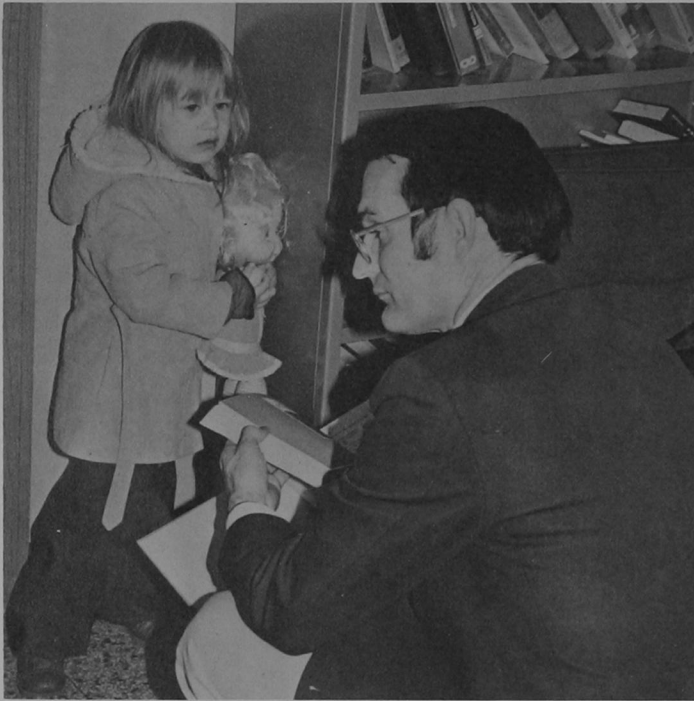

Alpha Phi Sigma representatives are, Left to right: Jo Cearley, James Ward, LeAnn Huxall, Dr. John Ludrick.

Gamma Delta Kappa



Gamma Delta Kappa officers are: Left to right: Linda Headlee, Publicity; Linda Whaley, Publicity; Coleen Hacker, Historian; Marcella Payne, Secretary; Vickie Green, Vice-President, Sheila Stalcup, President.

Gamma Delta Kappa is a women's honorary sorority. It was founded October 13, 1910 with the purpose of promoting scholastic achievement. The requirements to be met for membership are completion of 30 hours credit and a grade point average of at least 3.25.

Gamma Delta Kappa is an active organization on the Southwestern campus. It supports various charities and also offers a \$100 scholarship to a deserving member of the organization. It is the oldest club on campus for women.

Gamma Delta Kappa members include: Left to right, front row: Brenda Cheatham, Linda Headlee, Linda Whaley, Marcella Payne, Colleen Hacker, Linda Cox, Vickie Green, Sheila Stalcup, Becky Thomasson, Jan Hubbard, Leisa Ulery. Second row: Diane Wolf, Cindy Burnett, Karen McGuire, Barbara Tauriello, Janie Teders, Thelma Yoder, Diane Brooks, Michelle Bees, Janis Lovell, Sponsor. Third row: Marianne Garrett, Pam Robison, Lynn Caudill, Recia Poulson, Janet Hawkins, Melissa Outhier, Jane Dodson, Carma Neta Morris, Debbie Cloud, Denise Wilson, Georgianna Wilson, Keren Miller, Sponsor. Fourth row: Peggy Waller, Emma Alonzo, Gina Meharg, Pam Bucrinski, Lee Wright, Jane Ann Dumler, Kathy Troop, Cheryl Barnes, Janice Fine, Patty Webb, Nancy Penn, Sandra Engberg.



Alpha Alpha Sigma

Alpha Alpha Sigma is an organization which serves to promote professional growth in Administration of Allied Health Services. Interaction and discussion is provided with hospital, nursing home, and public health administrators. The organization is for faculty and students interested in health administration.



Alpha Alpha Sigma officers are, Left to right: Debra Stich, Secretary-Treasurer; Robin Iams, Public relations; Toni White, President; Mike Early, Vice President.



Alpha Alpha Sigma members are, Left to right, front row: Jason Laughlin, Mike Early, Robin Iams, and Toni White. Second row: Randy Adams, James White, Debra Stich, Dr. Michael Kerley, Sponsor.



Kappi Psi

The primary objectives of Kappa Psi, the oldest of the pharmacy fraternities and now celebrating its 105th year, are to foster scholarship, professionalism and brotherhood among pharmacy students.

The Delta Beta chapter, chartered here in 1963, strives to achieve these goals through a well-balanced program of professional projects and social and athletic activities.



Kappa Psi members include: Left to right, front row: Dr. David Coates, Grand Council Deputy; Brent Reid, Vice-Regent; David Fite, Chaplain; Bob Fancher, Lonnie Kirk, Librarian; Wagih Sous, Randy Felder, Treasurer; Larry Gudgel, Secretary of Rush. Second row: Greg Brooks, Greg Greenlee, Secretary; Rich Merritt, Randy McAdoo, Secretary of Social Affairs; Brian Bobrovicz, Historian-Reporter; Joe Thompson. Back row: David Doherty, Steve Carter, Secretary of Professional Affairs; Bruce Ingmire, Secretary of Alumni; John Johnson, Brent Thacker, Parliamentarian; Ken Daniels, Regent; Joe Forcum, Jerry Vandiver, Secretary of Athletics.



Kappa Psi Pledges include: Left to right, front row: Martin Ivie, Charles Lawhon, Scott Taylor, C. D. Parks, Rick Bixler, Rick Swearingen. Second row: Cary Riley, Arnold Yosten, Bob Randall, David Preston, Todd Dipprey, Bruce Williams, Denny Roark. Not pictured: Paul Marsh, Scott Kennedy, Mike Fadeyi.

Kappa Epsilon

Alpha Beta Chapter of Kappa Epsilon was founded on January 23, 1960. The purposes include, to unite women students of pharmacy, to cooperate with the faculty of the university, to stimulate in its members a desire for high scholarship, and to provide a bond of lasting loyalty, interest and friendship. The activities include the Province H Convention, a Founder's Day banquet and dance, and a spaghetti supper.



Kappa Epsilon officers include: Left to right, front row: Laura Lake, 2nd Vice-President; Beverly Massey, Parliamentarian; Toni Morris, Librarian; Sheryl McCumber, 1st Vice-President; Gina Anderson, Treasurer. Second row: Kathie Applegate, Chaplain; Ann Lawrence, Secretary; Debbie Meece, Chapter Liaison; Rhonda Stegman, I.F.C. Representative; Kathy Kersten, Historian-Reporter; Donna Stuart, President.



Kappa Epsilon members include: Left to right, front row: Evie Knisely, Kay Hensley, Danna Cooper, Donna Stuart, Leslie Harrison, Kim Pierce, Bekki McCormick. Second row: Terry Sweet, Beverly Massey, Darla Russell, Terri Aduddell, Barbara Welk, Rita Epps, Lynn Smith, Danita Throckmorton, Mary Wilson, Debbie Cloud, Rita Herring, Marilyn Malouf, Lynne Barton. Third row: Barbara Tauriello, Ann Schaeffer, Susie Snead, Laura Lake, Sheryl McCumber, Julie Phillips, Penny Nowka, Margaret Kidd, Pam Williams, Vickie Nall, Dianne Whitmore, Gina Anderson, Mary Mais, Amy Taylor. Fourth row: Pat Carter, Andrea Eddins, Ann Lawrence, Von Stribling, Regina Poteet, Susan Albus, Julie Rauch, Molly Wilson, Patricia Webb, Janet Pierce, Kim Rosenbaum, Toni Morris, Debbie Meece, Kathy Kersten, Joan Wright, Rhonda Stegmen, Tracy Lawhon, Melodie Vines, Susie Holt, Tammy Durrett, Kathie Applegate.

Kappa Epsilon



Phi Delta Chi

Phi Delta Chi is a professional organization for the pharmacy student. The organization sponsors meetings during the year, various professional projects, and social gatherings.

Requirements for membership are successful completion of a pledge program and membership in, or eligibility for, the School of Pharmacy.



Phi Delta Chi members include: Left to right, front row: Clark Phillips, Keith Cunningham, Dr. Gustavo R. Ortega, Sponsor; Rusty Pendley, Bill Harris, Steve Pray, Sponsor; Dr. Pedro Huerta, Sponsor; Randy Pack. Second row: Danny Imhoff, Wayne Howell, Garrett Huxall, Preston Barber, Gregg Garner, John Kimbrough, Tim Howard, Greg Myers, Del Shumate, Greg Terrell, Jim Hencir, Steve Beverly, Joe Edwards. Not pictured: Danny Woodall, Eugene Eng.



Phi Delta Chi pledges include: Left to right, front row: Tom Goldstein, Kenny Weinmeister, Bruce Brauneck, Allen Roach, Brad McDaniel, Ruch Bayless, J. B. Baker. Second row: Ronnie McCormick, Tim Nave, Martin Johnston, Bill Daniels, Eric Lower, Bill Francis.



Danna Welin

Phi Delta Chi Sweetheart



Phi Delta Chi Little Sisters

Seated: Sheryl McCumber, Micki Beverly.
Standing, left to right: Marilyn Malouf, Jan Burkhalter, Danna Welin, Kathy Kerster, Joan Wright, Lee Wright, Janet Peirce, LeAnn Huxell, Dee Harris, Becky McCormic.

Rho Chi



Left to right, front row: Diane Whitmore, Amy Taylor, Marilyn Malouf, Beverly Massey, Vickie Nall, Alesia Turner. Back row: Janet Overstreet, W. Matt Cearley, Vickie Johnson, Monty Harris, Melissa Ann Scott, Lou Ann Streit.

The fundamental objective of Rho Chi is to promote the advancement of the pharmaceutical sciences through the encouragement and recognition of sound scholarship. High standards on intellectual and scholarly attainments are demanded for election to membership; and such election, symbolized by the award of the Rho Chi key, supplies a unique scholarship incentive.

Chapter activities of Rho Chi include the sponsoring and presentation of the Drug Abuse and VD Speakers Bureau programs to various secondary schools in the western sections of Oklahoma. For the first time, three \$100 scholarships were awarded to deserving chapter members at the Annual Pharmacy School Convocation for their academic achievements.



1978 Spring Banquet



Left to right, front row: Guy Sheneman, Billy Don Schumpert, Roger Reynolds, Dawn Roberts, Lynne Barton, Judy Hamilton, Danna Cooper. Back row: Jody Walker, Mark Meek, Kirk Gastineau, Shelia Taulman, Jerry Wright, Lanna Carter, Manmohan Sagoo.

Institutional Pharmacy

The Institutional Pharmacy Association is an organization dedicated to the student interested in hospital, nursing home, and institutional pharmacy. After approval of its constitution the first year, the organization this year became a student affiliate of the Oklahoma Society of Hospital Pharmacists. Student members are invited to attend Society functions without charge and receive all publications of the Society. Officers this year are David Krah, President; Randy Meents, Vice-President; Susie Snead, Secretary-Treasurer; and James Young, Reporter. Steve Pray is the sponsor. Planned activities include monthly meetings, visits to Society Committee meetings and conventions, and a picnic at year's end. Membership is open to any pharmacy or pre-pharmacy student.



Institutional Pharmacy Association members include: Left to right, front row: Kim Rosenbaum, Regina Poteet, Susan Albus, Nancy Coslow, Susie Snead, Debbie Cloud, Patty Webb, Ann Lawrence, Judy Krah, Joan Hamlin. Second row: Steve Pray, Sponsor; James Young, Darel Collins, David Krah, Jason Boone. Third row: Steve Burrows, Monte Harris, Randy Meents, Marty Cloin, Steve Lacy.



Southwestern Pharmaceutical Association

With a membership of almost 300 the Southwestern Chapter of The American Pharmaceutical Association is the largest professional organization in the School of Pharmacy. Their activities included the District VII OPHA fall meeting, the Region VI conference in Austin, Texas, and the formation of a program which informed the citizens of Western Oklahoma of various topics in the medical and pharmaceutical fields.



SWPhA officers include: Left to right: Margaret Kidd, Vice-President; Barbara Kelly, Secretary; David Fite, Treasurer; Dr. French, Sponsor; Rhonda Stegman, President; Ken Daniels, Historian-Reporter.



Nursing Student Assoc.



Left to right, front row: Carole Pray, Pat Jordan, Parliamentarian; Sharon Norris, President; Karen Henry, Treasurer; Teresa Heitschmidt. Second row: Susan Sullivan, Carol Nufeld, Kathryn Abbott, Cindy Roberts, Kay Wyatt, Levell Clark, Cathi Cropp. Third row: Lorraine Buller, Jackie LaMan, Israel Aunko, Carolyn Walker, Elaine Fox, Kevin Sumner, Anita Thompson, Claudette Lohr.



The purposes of the Nursing Student Association are to foster interest in the profession of nursing and to provide a means of fellowship among the pre-nursing and professional students enrolled at SWOSU. Membership is open to all persons interested in the nursing profession or who are currently enrolled in the pre-nursing or professional nursing curriculum. Their activities include an Annual Get Acquainted Party, a Christmas Party, fund raising projects, and benefit activities.

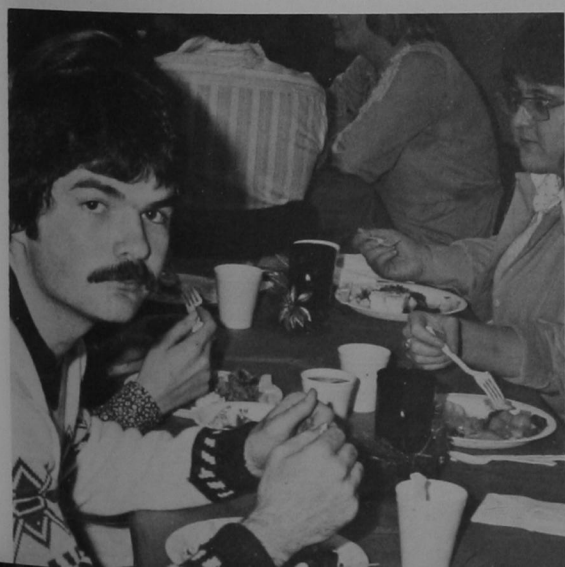

Mu Rho Alpha



Mu Rho Alpha members include: Left to right, front row: Debbie Snell, Marion Prichard, Sponsor; Sharon Brittain, Treasurer; Robin Allen, Correspondence Secretary; Bryan Brewster, President; Dianne Dorgan, Recording Secretary; Cindy Frogge, Vice President; Faye Kelln, Sponsor; Toni Leonard. Second row: Trudy Basin, Kim Cooper, Linda Whaley, Tracy Gooltney, Sherlene James, Donna Thoinbrough, Maureen DeShazo, Jamie Petree, Lou Anne Kuntz. Back row: Leanita Deonier, Keri Crew, Brenda Buller, Julie North, Lainie Wiley, Susan Chase, Susan Bergeron, Lori Oakley. Not pictured: Vicki Loyd.

Mu Rho Alpha is open to anyone who is enrolled in Medical Records Administration or interested in the field. The primary purpose of the organization is to promote interest in this field, and it serves as a liaison between the student and the professional Medical Records Organization.

Their activities include a homecoming bake sale and helping with the annual Cancer drive. The club also gives a scholarship and sponsors an Outstanding Medical Record Student award each year.

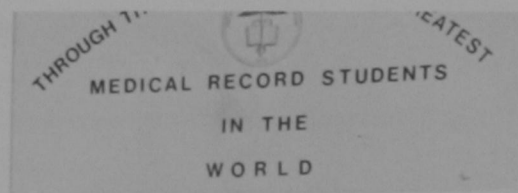

Iota Alpha



Iota Alpha members include: Left to right, front row: Toby Hawkins, Charles Sells, Joe Sieber, Bob Jarousak, Dwayne Willis. Second row: Jeff House, Dr. James Griffin, Cary Pratt, Steve Flies, Tim Bowen, Jerry Sandefin. Third row: Phillip Keidel, Richard Bruce, John Boeckman, Dale Hirschman, G. B. Stotts.



Iota Alpha is devoted to the social and professional development of those students entering the Industrial Arts Education program. It provides a chance for its members to get involved on the Southwestern campus. Along with its many service projects, Iota Alpha shows school spirit by building a homecoming float and by promoting togetherness with an annual Christmas banquet.



Kappa Delta Pi



Members of Kappa Delta Pi are, Left to right, front row: Laura Bixler, Lynn Caudill, Debra Harris, Jennifer Short, Jackie Ludrick, Lisa Ulrey, Elaine Reiger, Dr. Jan Lou Scott, Lisa Irey, Reta Lair, Dr. John Ludrick. Second row: Lisa Edwards, Peggy Haller, Ron Harris, Lance Childers, Lisa Nell, Janet Briggs, Teresa Tinne, Jill Gable, Nancy Smith, Dr. K. Stern, Deanna O'Hara, Debbie Franklin, Kelly Mumbower.

Kappa Delta Pi, an honorary society in Education, has as its purposes: excellence in scholarships, high personal standards, improvement in teacher preparation, distinction in achievement, and contributions to education. Individuals are invited to become members of the Society because of high records and an exhibited professional attitude which would

enable one to grow in the field of education. Personal attitudes toward life and teaching are also considered. Kappa Delta Pi activities include: giving two scholarships each year, six meeting times at which excellent programs concerning problems of teaching are discussed, and a picnic honoring retiring teachers held in the spring. Faculty sponsors are Dr. Earl Reynolds and Dr. Grace Burcham.

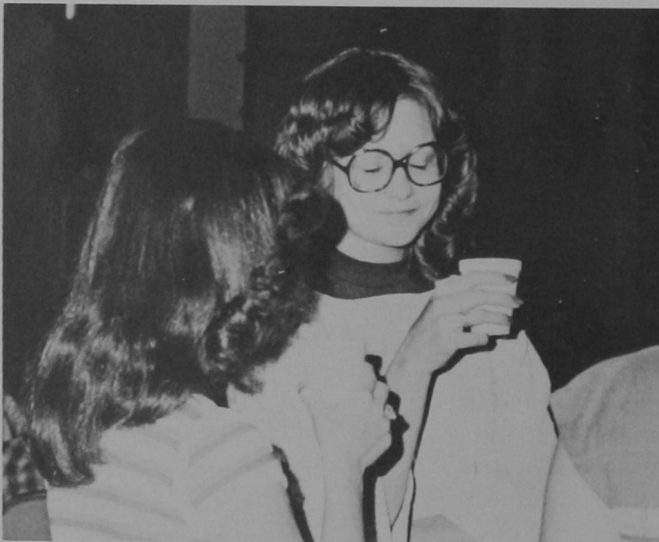

Student Education Association



Student Education Association officers are: Left to right, front row: Ron Harris, President; Rita Lair, Reporter; Jennifer Short, Secretary; Debbie Looper, Treasurer. Second row: Kelly Mumbower, Parliamentarian; Joy Taylor, Historian; Deanna O'Hara, Vice-President.



Student Education Association, the pre-professional organization for all education majors, members are: Stella Barnes, Vickie Baumgartner, Charlotte Beatty, Eddie Bennett, Theresa Bergman, Laura Bixler, James Blackwell, Deborah Boyd, Donna Brace, Kay Dene Brown, Tammy Carr, Mary Chance, Danita Cook, Kathleen Cooper, Viva Coulter, Elizabeth Decker, Elizabeth Doty, Lisa Edwards, Sandy Fanning, Karen Fowler, Archie Gable, Jill Gable, Peggy Haller, Debra Harris, Ron Harris, Jack Haub, Mark Haight, Glen Hawkins, Dale Hirshman, Jo Ann Holmstrom, Chet Hundley, Debra Johnson, Paula Jones, Greg Jordan, Phillip Keidel, Clea Keller, Valli Knight, Kenna Koester, Rita Lair, Debbie Looper, Glenda Lovelace, Debra Mahan, Beverly Manney, Ruth Marable, Marzelle Matthews, Randy McClendon, Gina Miller, Ellen Miller, Sherrie Meneley, Everett Moddie, Susan

Morse, Barbara Mueller, Joy Mullin, Lisa Nell, Connie Newton, Deanna O'Hara, Dianna Perry, Elaine Regier, Julia Riffe, Ramona Roberts, Kathy Robinson, Pamela Sauer, Kim Savage, Janet Sears, Bill Sides, Kimberly Smith, Nancy Smith, Cindy Smith, Gregory Soccio, Sheila Sullaway, Bill Swartwood, Joy Taylor, Anita Unruh, Malinda Welsh, Steve Wilburn, Diane Wolf, Buddy Wood, David Woolf, Patt Yost, Tessoria Bierig, Sherri Bowen, Debra Campbell, Lynn Caudill, Betty Caywood, Karen Clark, Tonya Ellis, Milba Caroutte, Terri Hamilton, Terri Harris, Bobbie Holder, Jackie Morris, Marilyn Massey, Elizabeth Rayfield, Marsha Root, Jackie Whitman, Darrel Jones, Leanna Blevins, Tammy Ellis, Rita Gray, Paula Johnson, Richard Megli, James Rubi, Kathy Spittler, Leisa Ulery, Cynthia Anderson, Susan Buch, Marcilia Chadwick, Shirley Cornett, Risa Darby, Brenda Fairchild, Deena Fleck, Jacqueline Gilley, Terri Grubbs, Nancy Hefflin, Kathy Kennedy, Donald Kiehn, Sue Kirk, Donna Lockhart, Jacqueline Ludrick, Donna G. Miller, Cherri Nelson, Cindy Scalf, Freddy Schumm, Beth Shephard, Jennifer Short, Terri Spangler, Marilyn Slanaker, Lisa Summers, Liesa Wiebe, Ellen Agosta, Maragret Akers, Edsel Barton, Debbie Blaser, Paula Bottom, Janet Briggs, Janet Burkhead, Bobby Chaney, Shara Christensen, Betty Conaster, Lisa Conner, Gaylon Cox, Karen Cox, Millie Cummins, Sharrie Deibler, Glen Dempsey, Sandra Gee, Teresa Gibson, Debbie Glidewell, John Green, Linda Gusman, Vance Haskins, Dee Haskins, Kim Hudson, Leesa Irey, Linda Johnson, Jana Jones, Jeannie Karns, Melody Kliever, Maria Leal, Peggy Linn, Linda Manning, Kathy McWain, Lita Mosburg, Kelly Mumbower, Cynthia Nabors, Linda Perryman, Larry Pickens, Jerry Pickering, Florence Rogers, Treva Schoolcraft, Nola Schriener, Mary Seran, Debbie Sheward, Dale Smith, Sheryl Suter, Jeanne Taylor, Teresa Tinney, Joyce Wears, Jana Winingham.

Student Association

Members of the Student Association are: George Hiney, Mike Calvert, James Harris, Ella Mae Donnell, Melinda Berousek, Lois Haumpy, Lois Ivey, Marcia Fields, Diana Devine, Trenna Newberry, Danna Jones, Debi Fudge, Laura Epperson, Mike Riley, Mike Stach, Don Stanley, Steve Haenchen, Sparky Hurst, Bryan Blackwell, Kerri Moser, Barbara Burgess, Bill Hodgkins, Dr. Les Levy, Mark Haught, Mark Province, Rocky Lee, Tim Hutto, O'Dellas Murrell, Marty Lockstone, Royce Chadwick, Randy McClean, Jo Ann Epperson, Judy Antosh, Chuck Smith, Tina Powell, Dwayne Schmidt, Jubal Hooker, Belinda Lewis, Pam Robison, Joe Seieber, Elizabeth Craig, Stacy Smith, Tammy Tandolph, David McAllister, Greg Phares, Jimmy Scott.



Student Association



Executive Council members include: Left to right: O'Dellas Murrell, Executive Secretary; Mike Riley, Vice-President; Mike Calvert, President; Jo Ann Epperson, Treasurer; Sparky Hurst, Activities Director; Ella Mae Donnell, Secretary.



Senior Class President, Tim Hutto, MC's the MD Dance.

The Student Association is the mediator between the students and administration. They help the students with any problems they encounter. Due to the student response on a survey, the library hours were changed and lengthened. The supreme court has been reactivated this year and they work closely with the Student Association. The governing portion of the association is the senate. The senate includes an executive council, class presidents, class representatives, and cultural representatives.

Though the Student Association is not an activities council, they do plan activities. Dances were held after all home football games and some basketball games. This year a package of seven big name movies were provided for the students to view.



Above and right, students enjoy many senate activities.



Bible Chair

The Bible Chair was organized in 1967 and is affiliated with the Church of Christ. In addition to existing as an organization of those who like to be with other people, the Bible Chair also strives to be of genuine service to Weatherford, to the people of Weatherford, of SWOSU, and to honor God in all they do. Although their activities are varied, they are all designed to honor God by drawing others close to him and to each other. Their activities include, singing at Little Bird Nursing Home, soul talks, devotionals, youth rallies, and various dinners.



Bible Chair members are, Left to right, front row: Pam Williams, Leesa Irey. Second row: Millie Wedel, Cindi Leu, Annette Hyer, Debra Stout, Elizabeth Hyer, Dwayne Hyer. Third row: David Page, Tracy Horn, Paula Bottom, Vance Black, Terry Hyer. Fourth row: Harrell Booker, Debbie Franklin, Ted Basque, David Wilson.



Baptist Student Union

The Baptist Student Union exists to point students of Southwestern to Jesus Christ as Lord of life. Other objectives are in offering opportunities for spiritual growth and service and in providing fellowship and social activities toward the development of the whole person.

Activities and projects include a fall and spring retreat, ski retreat, state convention, missions conference, and numerous mission projects. Two musical groups, "The Missionaires" and "Sonlight" perform in area churches.



Chi Alpha Gamma Delta

Chi Alpha is the organization of Student Ministers on the SWOSU campus. Their purpose is to provide opportunities for personal fulfillment, Christian fellowship, and academic stimulation.



Chi Alpha members include: Left to right, front row: Danny McKee, President; Johnny Morrow, James Ward, Stan Scott. Second row: Edwina Argo, Audrey Peterman, Cheryl Riley, Rex Anne Halton, Secretary/Treasurer; Beverly Manney, Karen Donley. Third row: Bettie Quintero, Reporter; Karen Andrews, Sherlene James, Librarian; Kim Smith, Sharon Pigeon, Vice-President; Cathy Bewley, KOLEEN Stiffler, Choir Director; Debbie Hinkle. Fourth row: Terry Gather, Wesley Blumer, Jimmy Manney, Richard North, Donita Brown, Joyce Atkinson. Fifth row: Greg Haffner, Mark Cain, David Manney, Jim McCord, Jim McCreight, Mark Haight.

Latter Day Saints Student Association



LDSSA members include: Left to right, front row: Pam Case, Pam Hughes, Colleen Hudson, Chris Buffalo, Chico Buffalo. Second row: Kim Roundtree, Ruth Thomas, Yvonne Zitterkob, Mary Buffalo. Third row: Fred Kendall, Bill Olderog, Tom King, Ken Klein, Don James, Bob Fletcher.

The Latter Day Saints Student Association (LDSSA) is an organization composed of members and non-members of the Church of Jesus Christ of Latter-Day-Saints. The organization provides social and athletic activities, university and community service projects, and weekly Tuesday night religious education classes.

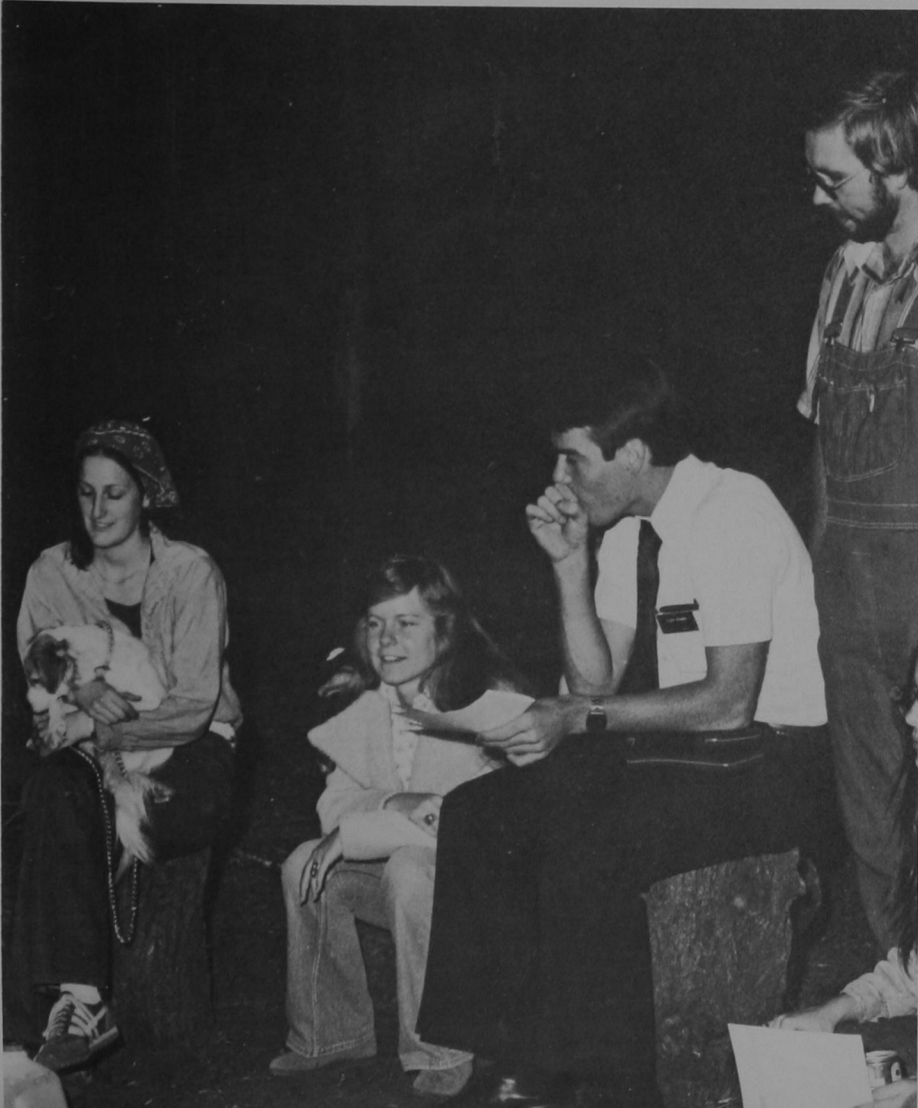
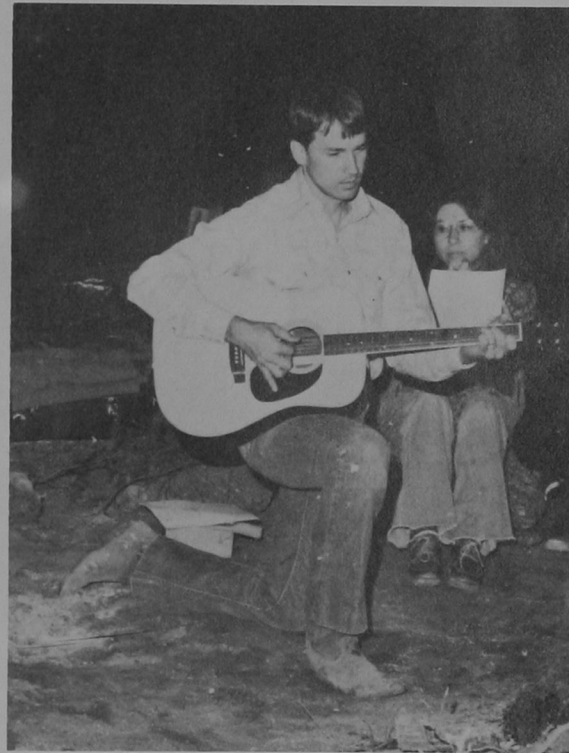

Newman Club

The Newman Club is enjoying its first year as an official organization serving the Southwestern campus. The club is for Catholic students and emphasizes spiritual development

along with social, educational, and service functions. Activities include picnics, a dance, and special speakers at the meetings, which are held weekly.



Left to right, front row: Susan Albus, Jo Ann Epperson, Steve Niedbulski, Joan Hamlin. Second row: Emma Alonza, Renee Schaefer, Sherry Osmus, Barbara Tauriello, Sue Moster, Becky Hedges, Laura Epperson, Judy Krah, Donna Marie Thomas. Third row: Mary Jo Schanz, Molly Wilson, David Hughes, Catherine Holland, Cheryl Ricke, Suzanne Thompson, Chris Schilling, Kathy Daemer. Fourth row: Rick Swearingen, Glenn Moore, Dan Fiegel, Father George Pupius, Richard J. Juneau, Peter Marsh, Mike Hamilton, David Krah.



Wesley Foundation



As John states in his Gospel, "God so loved the world," so it is with the United Methodist understanding that is reflected in Wesley Foundation. That is, God's love for everyone.

"The Wesley Foundation is a place for fun, a place to get together with friends, a place to get away.



Left to right, front row: Mary Wilson, Elaine Reiger, Kathie Applegate. Second row: Bruce Thompson, Lisa Marshall, Kathy Troop, Reta Epps, Clyde Clubb.

"I'd have gone bananas in my room if my roommate hadn't brought me! It got me interested in church."

—Sidney Gutierrez

"My relationship with Christ has matured and become more personal through my involvement in the work and worship at Wesley Foundation. My close friends are people I've met here."

—Lisa Marshall

"I've never felt out of place here. Besides, this is where I learned to play guitar!"

—Steve Roberts



Left to right, front row: Nancy From, Mary Wilson, Kathie Applegate, Elaine Reiger, Judy Sossamon, Kathy Troop, Lisa Marshall. Second row: Paula Jones, Beth Harris, Rita Epps, Carole Brown, Leslie Harrison, Ashley Dirickson, Jackie Gilley, Bruce Thompson, Kenna Koester, Carol Ayers. Third row: Jane Dodson, Sheryl Conklin, Mary Herth, Kristi Young, Jane Dunlen, Gale Blevins, Jody Holmstrom, Carma Neta Morris, Deanna Watkins, Montell Vogt. Fourth row: Linda Smith, Alisa Hale, Steve Roberts, Wes Northup, Gary Cobden, Steve Burdich, Jeff Long, Gene Thomas, Greg Jordan, Richard Ayers. Fifth row: David Smith, Dennis Wearmouth, Scott Downs, Kostas Messas, Jack Baird, Clyde Clubb, Brian Eidem, Tom Ashburn, Robert Blander, Larry Johnson, Kathi Powell.

Student Home Economics Assoc.

The purpose of the Southwestern Student Home Economics Association is to provide for and to promote the professional development of college home economics students who are local members and/or individual members of the American Home Economics Association. The organization offers many advantages including an opportunity to know successful home economists. Membership is limited to students who are home economics majors or minors pursuing a bachelor's degree. The club is an important step in identification with an exciting profession.



Members of the Student Home Economics Association are: Left to right, front row: Janet Hawkins, Kim Kendall, Debbie Miller, Michelle Riemts, Joyce Masonhall, Rita Lair, Melissa Outhier. Second row: Gay Selzor, Julia Riffe, Rita Burcham, Beverly Mamey, Tina Hoke, Marianne Garriott, Margaret Akers, Melody Kliewer. Third row: Debbie Blaser, Barbara Burgess, Donna Miller, Nancy Kelly, Sherri Stobel, Linda Turner, Nancy Bird, Lisa Mosburg.

Art Guild



Members of the Art Guild include: 1. Rick Torrence 2. Israel Tuajardo 3. Jane Miller 4. Shiela Sullaway 5. Allen Clein 6. Dorothy Moses 7. George Calvert 8. Janice Sine 9. Janet Massad 10. Lee Stewart 11. Troy Harden 12. Shari Green 13. Susan Tightmaster 14. Lisa Weatherby 15. Richard Massad 16. Michael Coston 17. Janice Matthews 18. Marge Donley 19. Donna Perry 20. Beverly Summerford 21. Dewayne Fogle 22. June Weismeister

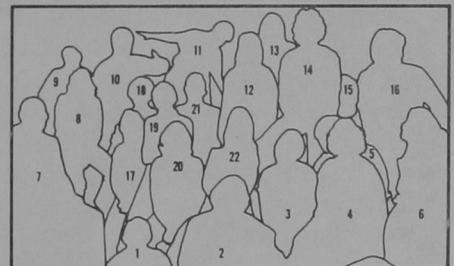

Southwestern Art Guild is an organization for any students interested in the art field. It has as its purpose to create a bond between the art department and those of other universities and colleges. The guild also exhibits the work of students, and recognizes the potential professional ability. Activities include artists' demonstrations, an annual Christmas sale, picnics, field trips, and other social gatherings.



English Club

From rather rocky beginnings as The Roundtable, the English Club has developed into an active campus organization for English majors and minors and elementary education majors with emphasis in English.

Activities for the year included a picnic, theatre parties, group attendance of SWOSU's production of *Cat on a Hot*

Tin Roof, and Oklahoma City University's *The Roar of the Greasepaint — the Smell of the Crowd*.

English Club is sponsored by faculty members of SWOSU's Language Arts Department. Interesting and educational meeting programs are held monthly in the homes of faculty members.



English Club members include: Left to right, front row: Debra Earnst, Suzanne Cox, Kathy Penner, Pam Robison, Leesa Irey, Ted Pyle, Sponsor; Mona Suter, Sponsor, Con Hood, Sponsor. Back row: John Bolander, Marcella Chadwick, Kim Hornbaker, Kathy Smith, Tessora Bierig, Kim Turner, Michael Kelley, Sheryl Suter, Vicki Steiner, Lisa Nell, Debbie Franklin.



German Club



German Club members are, Left to right, front row: Luhra Barnes, Dr. Clarence Sturm, Sponsor; Claudia Ward. Second row: James Rabe, Suzanne Cox, Secretary; Sherry Privot, Linda Swisher, Lisa Guilinger, James Cobb, Robert Moudy, Kim Thomas, Shelly Stewart, Kim Turner, Terre Raupe, Vice President; Alan Butler, Rick Howell, Doug Keszler, Cheryl Chisum. Third row: Harald Ward, Gene Thomas, Roxanne Miller, Treasurer; Ray Moreau, Gerald Schulz, Marianna Lawson, Mary Jo Jones, Scott Myers, Tommye Estes, Dwayne Schmidt, Joerg Leach, Alan Sharp, Eric Vollemaere, President.

International Club



International Club members are, Left to right: Kenneth Klein, Dr. Sadegh Javidan, Abdollah Sarrafzadeh, Wei Shang, Shahin Sagart, Abbas Adibi, President; Parvis Karani, Rahim Salehpour, Shi Sheen, Abdollah Javidan, Dr. William Swanson, Wen Shyy Mao, Hester Lang, Salina Li, Mahvash Mirzai, Keshvar Amirgholizadeh, Jaswinder Kalsi, Ingrid Jackson, Claudia Ward.

Upward Bound



Upward Bound Project at Southwestern Oklahoma State University has served high school students in Western Oklahoma for twelve years. During this time, the federally-funded educational enrichment program for disadvantaged high school youth has enjoyed a flourishing and fulfilling relationship with several high schools located in a 50-mile target radius of the campus. The program at Southwestern was one of the original Upward Bound programs in the nation.

Besides the educational enrichment provided by tutors and counselors during the academic year and by full-time instructors and counselors in the 6-week summer program, Upward Bound students are provided opportunities for growth in the areas of career exploration and cultural, social, emotional, and physical development.

Upward Bound Members are, Left to right: Robert Hinton, Lou Ann Largent, Mary Doty, George Hiney.

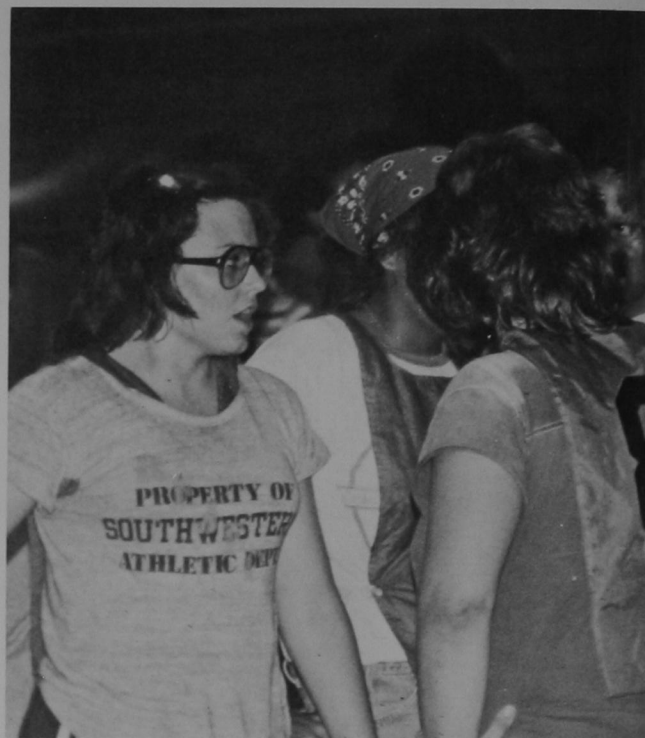

Spanish Club



Spanish Club members include: Left to right, front row: Dr. Anna Laura Smith, Sponsor; Sing Harris, Christi Steen, Lisa Irey. Second row: Steve Haenchen, President; Koleen Stiffler, Catherine Blakely, Karrie Riggs, James Leonard, Sara-Lyn Smith, Secretary-Treasurer; Henry Medrano.

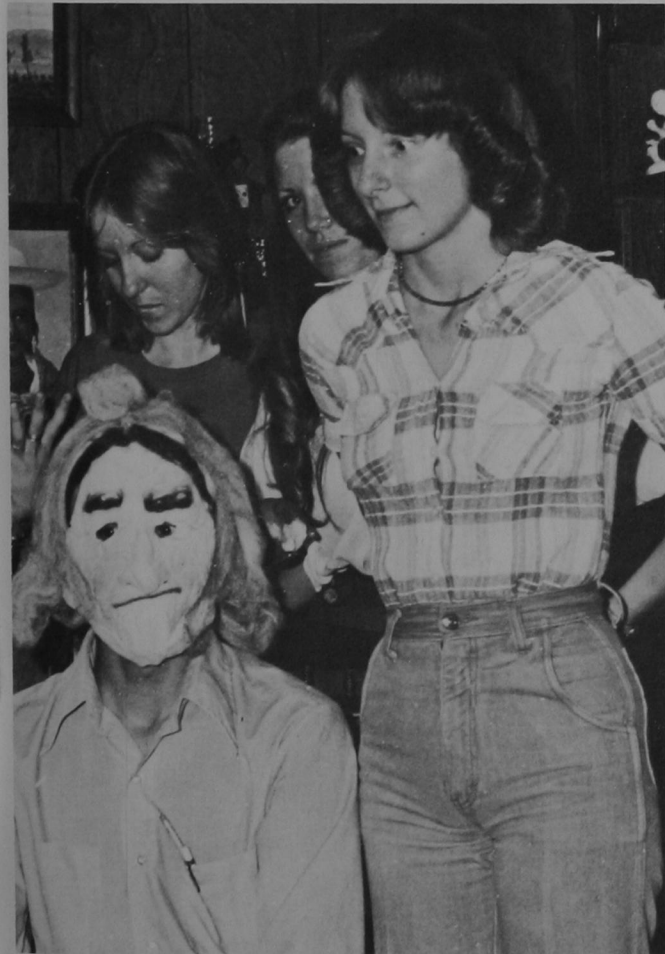

Sombreros y Mantillas was organized in the 1966-67 term. It is a social-professional organization to promote knowledge and appreciation of cultural aspects of the Spanish-speaking world. In its projects, members have sold pinátas, cookies, Mexican cookbooks, and Mexican hand-made flowers. Their activities included a Christmas party and a Spring Fiesta.



Drama



The Drama Department at Southwestern Oklahoma State University provides students with both theory and general practice in the fundamental abilities employed in speech and theatre activities. Students are provided opportunities to gain competencies in theatre in preparation for the professions which require skill in speech and theatre arts.

Opportunities are available for participation in musicals, one-acts, student directed plays, and in full length productions such as "Cat on a Hot Tin Roof" which was performed for the SWOSU audience in October.

The Drama Department also holds a Theatre workshop for area high school teachers and students.



Alpha Psi Omega



Alpha Psi Omega officers include: Left to right, front row: Jeff Cherrington, Parliamentarian-Historian; Mike Patterson, Vice-President; Mickey Best, President; Teddy; Rhonda Hartwig, Secretary; Debbie Karnes, Treasurer.

Alpha Psi Omega is a national honors dramatic fraternity. The purpose of the club is to further interest in dramatics and to promote drama techniques. Members participate in department productions as actors, scenery designers and audio technicians. The organization also plays host to the yearly Southwestern drama and speech tournament by providing judges, trophies and the campus dramatic qualities. A special banquet is set every year to award those outstanding actors and actresses with the Teddy Awards, honors given to commemorate superior acting donations and other services found beneficial to the Southwestern stage.



Alpha Psi Omega members include: Left to right, front row: Richard Bowles, Luis Grantier, Teddy, Jeff Cherrington, Lucille Burns, Rhonda Hartwig. Second row: Debbie Karnes, Mickey Best, Mike Patterson, Jeorg Leach. Third row: Jerry Brewer, Joe Thompson, Paula Smith.



Band

Introducing the Pride of the Great Southwestern Bulldog Marching Band highlighting SWOSU's football games with fireworks, skits, and interesting and unusual formations. One of the most active organizations on the campus brought to the half-time shows sparkle and enthusiasm. Southwestern's band, among the largest in the state, performed at the half-time ceremonies of the Houston-Buffalo game in the Astrodome in late October. Under the direction of Dr. James Jurrens, the band is celebrating its 50th year of service and entertainment on the campus.



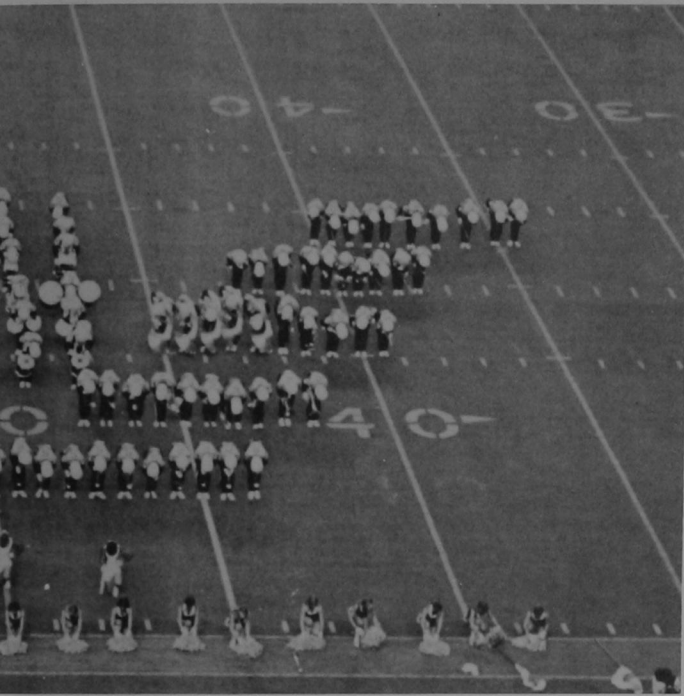

Choraliers



Choraliers include, Left to right, front row: Carolyn Lewis, Vern Gildhouse, Kim Moulton, Jim Hanson, Joyce Hicks, Leroy Roan, Cindy McBride. Second row: David Bailey, Kathy Murray, Steve Kelley, Tammy Sparks, Mark Phillips, Rhonda Little, Danny Wyatt, Jana Lyda.

Mu Phi Epsilon



Mu Phi Epsilon is an international music sorority in the professional field. It is open to music majors and minors who have attained second semester freshman standing. Members are selected according to scholarship, musicianship, character and personality. The purpose of the organization is the promotion and advancement of music worldwide.



Mu Phi Epsilon members include: Left to right, front row: Romona Roberts, Cindy Fredrick, Vickie Schneider, Sherry Menely, Jean Perdicarus, Theresa Savell, Gail Walsh, Kim Turner, Donita Brown. Second row: Mrs. Casey, Cheryl Chisum, Mary Leonhart, Valerie Wilkins, Angie Walker, Kathy Cooper, Jana Lyda, Kay Brecht.

Southwestern Singers



SW Singers include, Left to right, front row: Jana Lyda, Donna Walker, Kim Turner, Rhea Gambrell, David Bailey, Larry Walker, Monty Leamon, Preston Collins, Charles Boynton, Pollyanna Phillip, Gail Walsh, Deedee Alexander. Second row: Merle Taft, Kaye Dawes, Kaye Hildebrand, Jean Perdicaris, Kimi Evans, Jack Haub, Vern Gildhouse, Steven Kelley, Mark Cain, Vickie Schneider, Sandy Sweeney, Carolyn Taft, Kim Moulton. Third row: Shirley Clayton, Pat Mitchell, Lana Pankratz, Donita Brown, Suzanne Ackerman, Lora Taylor, Mary Leonhart, Arlene Harvey, Marcelia Wilson, Jacqueline Ridle, Audrey Peterman, Risa Schmidt and Kathy Murray.

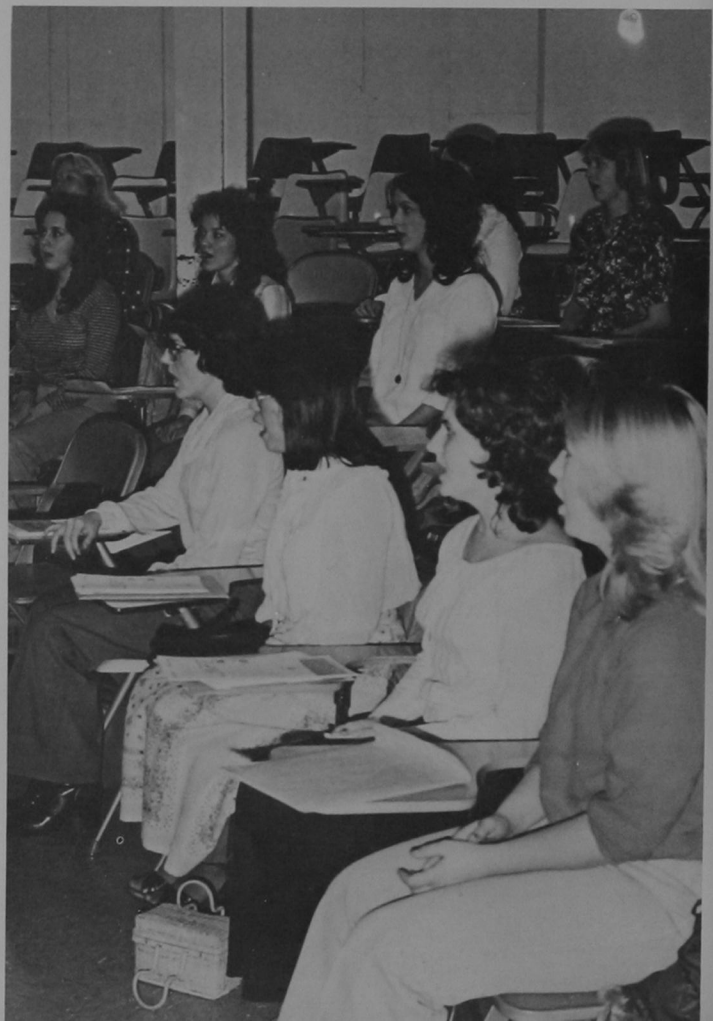

Men's Glee Club



Men's Glee Club members are, Left to right, front row: Dennis Wearmouth, Terry Barbre, Dennis Frizzell, Larry Walker, James Rabe, David Jackson, Gary Gackstatter, John Casey, Director. Second row: Garry Pasby, Vance Black, Joel Haas, Hoyat Gore, Magnus Carlsson. Seated: Valerie Wilkins, accompanist.

Women's Glee Club



Women's Glee Club members are, Left to right, front row: Dr. Chapman, Lora Taylor, Kay Brecht, Risa Schmidt, Pam Sipes, Jackie Raleigh, "D" Smith, Ashley Dirickson, Kimi Evans, Lani Hill, Debbie Johnson, Donna Walker, Clark Huey. Second row: Gail Walsh, Debbie Hinkle, Laura Anderson, Cindy Frederick, Vickie Schneider, Marcie Eskew, Shelly Maupin, Mary Leonhart, Tricia Barber, Pat Jordan, Kathy Troop. Third row: Laura Lewis, Patricia Mitchell, Kathy Daemer, Ella Mae Donnell, Brenda Schmidt, Sandy Mathews, Audrey Peterman, Kaye Hildebrand. Fourth row: Marcelia Wilson, Shirley Clayton, Judy Antosh, Donita Brown, Ramona Roberts, Valerie Ratke, Beth Harris, Jane Ann Dumber.

Phi Mu Alpha Sinfonia

Phi Mu Alpha Sinfonia is an honorary men's music fraternity. Their purpose is to advance the cause of music and foster mutual welfare and brotherhood of music students.

Phi Mu Alpha Sinfonia has many projects on campus. They sponsor a scholarship program and help support the band, choral groups, and the piano department. They also usher at all University sponsored recitals and sponsor choral, jazz, and piano festivals.



Phi Mu Alpha Sinfonia members include: Left to right, front row: Bud Fagenbush, Terry Barbre, Joe Thompson, Tim Brandt. Second row: Brett Walker, Vern Gildhouse, Tom Vien, Danny Wyatt, Don Fornal. Third row: Kevin Roe, Dennis Wearmouth, Israel Guajardo, Jack Haub, Tim Stotts. Back row: Scott Barkley, Daryl Christy, Danny Hutson, Rick Ratcliff, Jerry Ward.



Vickie Schneider

*Phi Mu Alpha SinFonia
Sweetheart*



Kappa Kappa Psi

Kappa Kappa Psi is a band fraternity open to all men band members. It is an organization of service with the purpose of improving all phases of band work. Kappa Kappa Psi supports the band financially through various projects throughout the year.

Pledges of Kappa Kappa Psi are: Left to right, front to back: Chuck Hunt, Danny Watt, Dennis Frizzel, Joel Haas, Scott Overmier, Joe Thompson, Bruce Finton, Bill Chambers, Mark Phillips. Not pictured are: Darrell Richardson, and Robin Brooks.



Members of Kappa Kappa Psi are: Left to right, front to back: John O'Neill, Bruce Thompson, Donnie Wright, Rob Rector, Timmy Newton, Daryl Kristy, David Jackson, Kurtis Ketch, Gary Gackstater, Danny Hutson, Dr. Edmund Williams, Sponsor. Not pictured are: Glenn Mills, and Skip Cox.

Tau Beta Sigma

Tau Beta Sigma is a national honorary sorority for bandswomen. The Gamma Phi Chapter at SWOSU celebrated its tenth anniversary on September 29 and currently has over thirty active members serving the Bulldog Bands. Activities and fund raising projects include t-shirt sales, a car wash,

and candy bar and spirit button sales. For the girls of Tau Beta Sigma, one of the main activities of the year was to support and help finance the Bulldog Marching Band as it traveled to Houston to march in the Astrodome.



Tau Beta Sigma members include: Left to right, front row: Sue Eichelberger, Sgt. at Arms; Kari Avey, Historian; Carma Neta Morris, Corresponding Secretary; Sharrie Deibler, Parliamentarian; Pam Mason, Treasurer; Freda Gettys, 1st Vice-President; Diane Smith, 2nd Vice-President; Debbie Johnson, President. Second row: Sherrie Clark, Jackie Gilley, Nickie Snyder, Gayla Brakhage, Pam Sipes, Tammy Stewart, Amy Coates, Kim Morris. Third row: Debbie Nance, Cathy Tharp, Carol Bohn, Gay Christian, Laurie Mickow, Penny Bright. Not pictured: Alisa Hale, Recording Secretary.



Political Science Association

The Political Science Association is an organization of students and faculty interested in political science and public affairs. The purpose of the organization is to promote fellowship and scholarship and to develop a more intelligent, aggressive and dedicated citizenry. The association sponsors United Nations Day in the fall and Law Day in the spring as well as publishing its own newspaper, *The Broadside*.



Left to right: Kirk Koester, President; Shelley Stewart, Secretary/Treasurer; Harold Ward, Vice-President.



Left to right: Kirk Koester, General Editor of *Broadside*; Harold Ward, Managing Editor; Shelley Stewart, Secretary; Terrill Ashby, Staff; Tessora Bierig, Staff; Kathy Stricker, Staff.

Collegiate Republicans

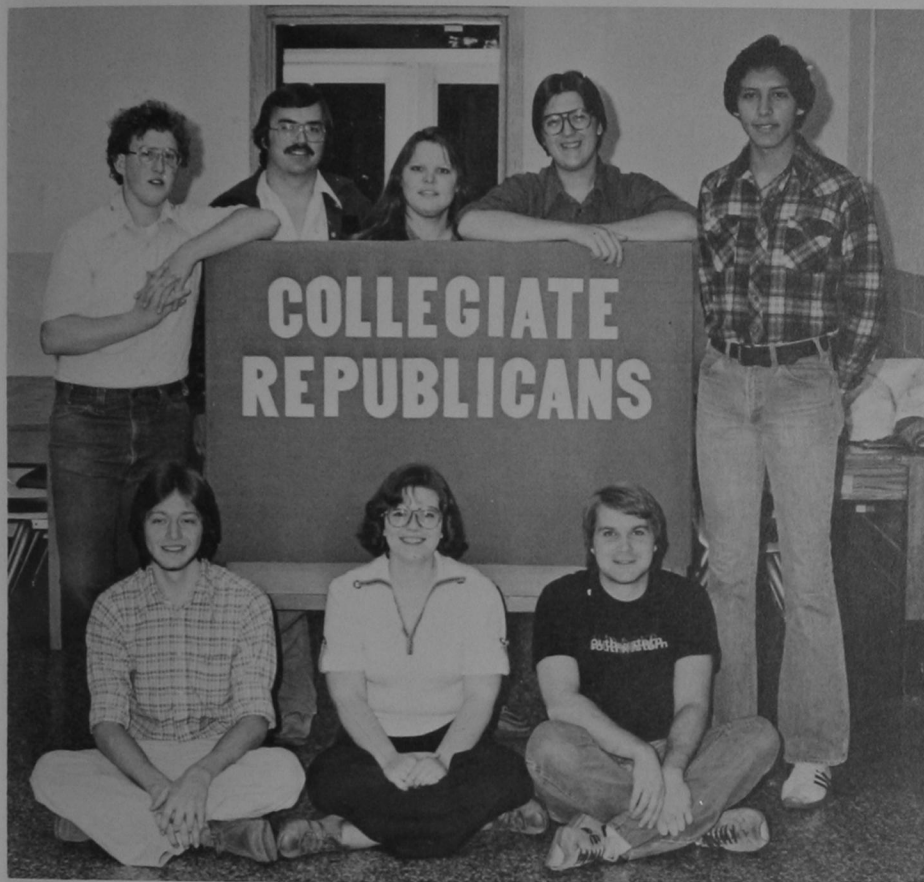

Left to right, front row: Mike Calvert, Laurie Sullivan, Kevin Sides. Back row: David Hughes, Richard Bowles, Janet Shelby, Mike Riley, George Hiney.



Working as political enthusiasts, the Southwestern Collegiate Republicans are active in every facet of Republican Party involvement. In the 1978 election year, the CRs not only made available Republican candidate information to the student body, but several acted in the capacity of campus coordinators for statewide candidates. Collegiate Republicans gain a working knowledge of public relations, as well as opportunities to serve in leadership positions. The 1978-79 officers were: Janet Shelby, President; Kevin Sides, Vice President; Cathy Stricker, Secretary; and Harald Ward, Publicity Chairman. Professor Winger was the CR faculty advisor.



Newspaper

Little accomplishment could have been made toward the Southwestern without the direction of editors Debi Embrey and Ken Shaw. They trained promising journalists, cultivating the knowledge of newspaper with patience borne of hours of experience. Mr. Richard Wilson supervised a hard-working, fun-loving clan who spent many hours, often overtime, putting together the Southwestern for the enjoyment of the students on campus. The staff included Pam Weeks, Angie Hamilton, Cathy Sauer, Janet Shelby, and Earl Johnson.

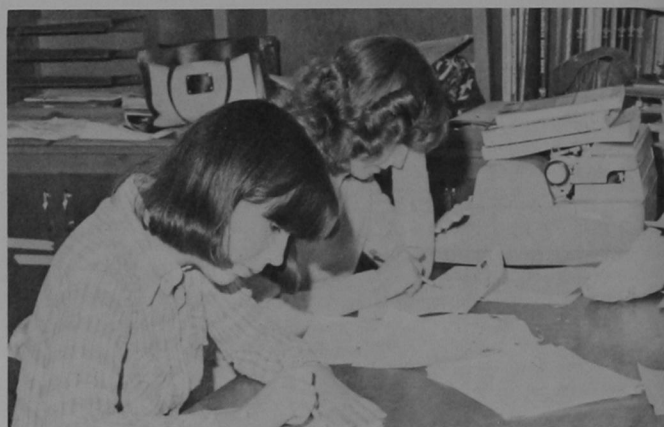
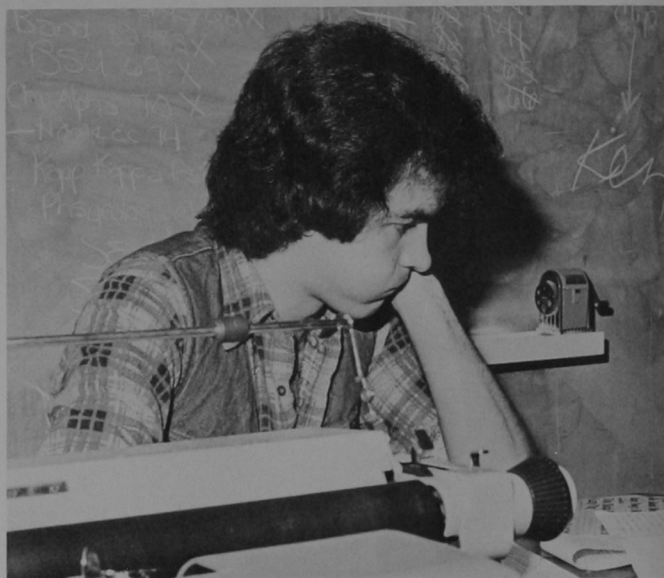

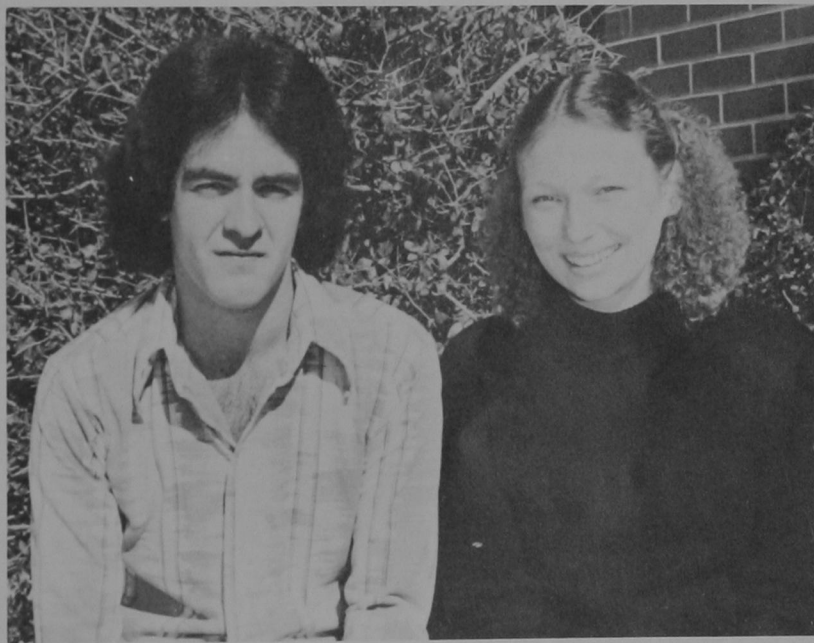
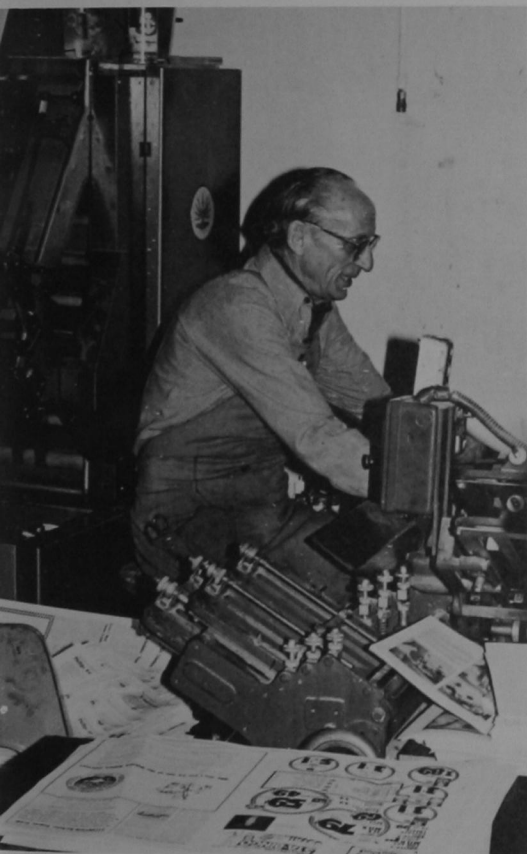
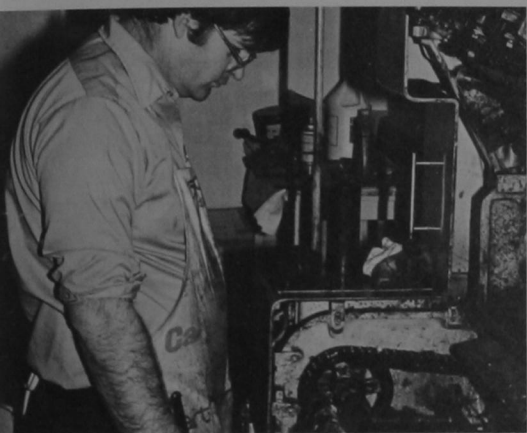

Yearbook

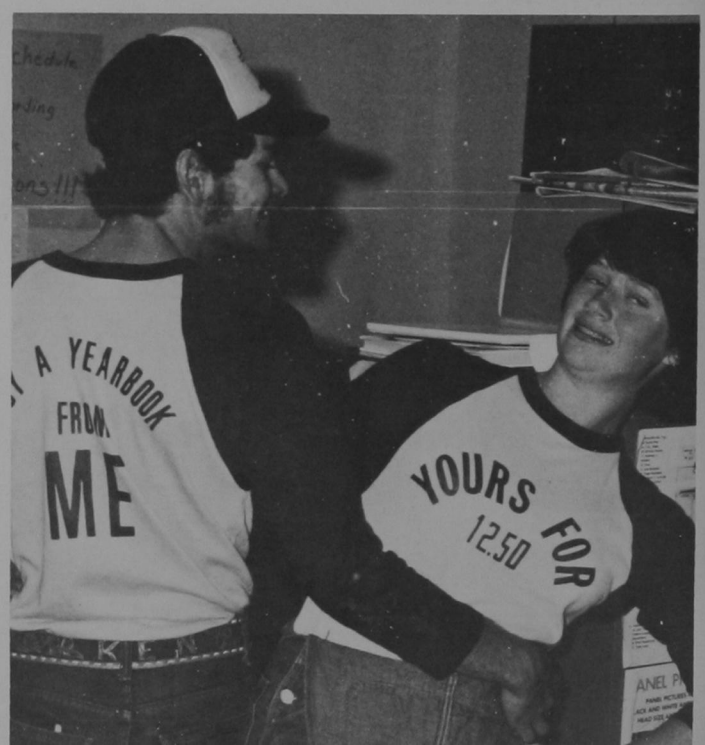
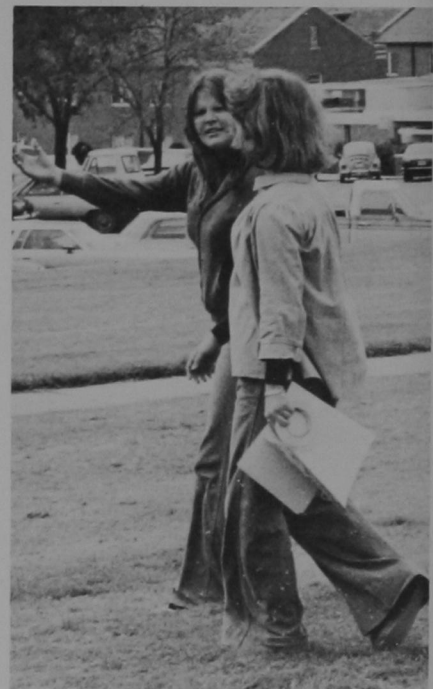

Yearbook is utilizing the incapable to do the impossible in a totally unrealistic amount of time. It's staying up all night with cold pizza and twinkies and laughing when tears are too close for comfort. It's meeting deadlines that come much too soon, rushing to the post office, quad-packs in hand, and arriving just in the nick of time. It's a big sigh of relief and a

grin that says, "I knew you'd come through." Yearbook is friendships fused by a common bond of inter-action and dependence. It's the kind of life-enriching experience that can never be forgotten. Yearbook is immortalizing a very significant stage of life — it's humor, trauma and tears — for others and for ourselves.

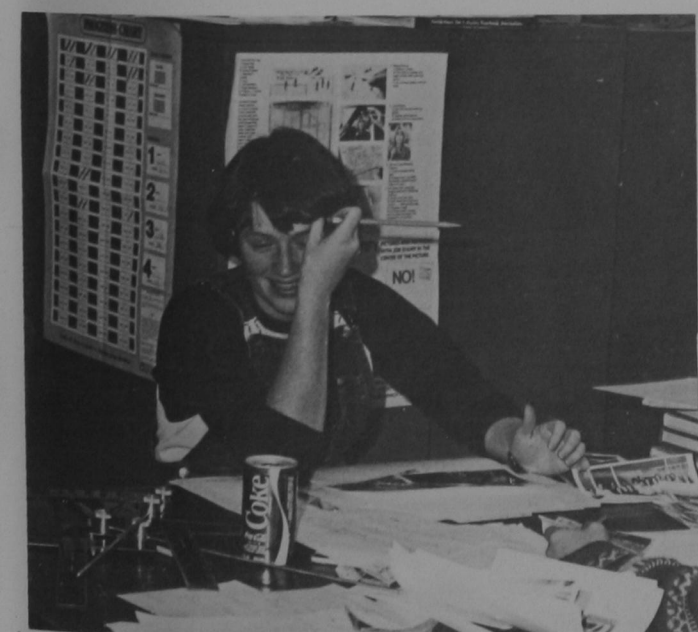

Psychology Club

The Psychology Club is open to all students interested in psychology. The club seeks to bring to life areas of interest through actual experiences and activities. Such activities include field trips, promoting widely recognized speakers and working in psychological research on campus. The club, which was established in 1970, holds regular monthly meetings.



Psychology Club officers are: Left to right, front row: Kim Edsall, Linda McKee, Barbie Adler. Second row: Marie Wells, Bonny Dodd, Sherri Wright.



Psychology Club members are: Left to right, front row: Barbie Adler, George Trail, Henry Mudrano. Second row: Marie Wells, Steve Heyman, Bonny Dodd, Michaela Green. Third row: Kim Edsall, Costos Mesas, Linda McKee, James Harris.

Sociology Club

Sociology Student Association is an organization of students and faculty interested in sociology and social problems with the purposes of promoting fellowship and furthering the professionalization of its members. The club hosts guest speakers, is involved in job seminars and field trips. The club also provides several social functions for students and faculty to become better acquainted.



Sociology Club members are, Left to right: D. E. Wright, Barbara Alder, President; Linda McKee, Vice-President; Michelle Bees, Ashley Dirickson, Robin Warner, Terri Haverster, Secretary; C. L. Albaugh, Darrel Dempsey, Kostas Messas, Treasurer; and George Trail.

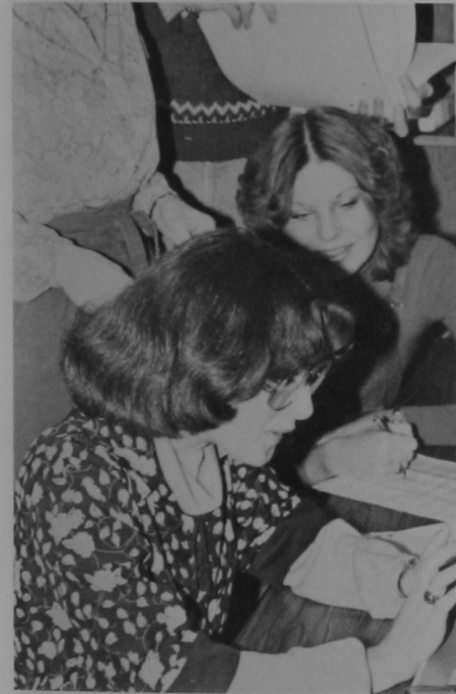

Student Council for Ex. Children



CEC members include: Left to right, front row: Beth Shepard, Patrice Geis, LaDon Westfal, Treva Schodcraft, Jack Stover, Buddy Wood. Second row: Debbie Seward, Donna Lockhart, Sue Student, Ellen Agosta, Sandy Ensberg, Becky Warner, Pat Morrison. Third row: Nola Schreiner, Teresa Tinney, Cindy Marshall, Cassie Moses, Paula Peters, Pat Yost, Sue Raufield, Elrene Richardson. Fourth row: Pam Sauer, Linda Manning, Carol Schmidt, Nancy Smith, Terri Spangle, Debbie Tooper, Connie Newton, Nancy Hultlin, Rita Gray, Rita Lair, Barbara Wise, Pat Tate, Carol Abel, Harold Jacksn, Kay Jackson.

PEMM/Women's "O" Club



PEMM officers: Front row, left to right: Susan Jackson, Secretary/Treasurer; Melody Kenedy, Public Relations. Back row: Ruthie Marable-Pickens, President; Don Kiehn, Vice-President; Carolyn Breeding, Reporter.

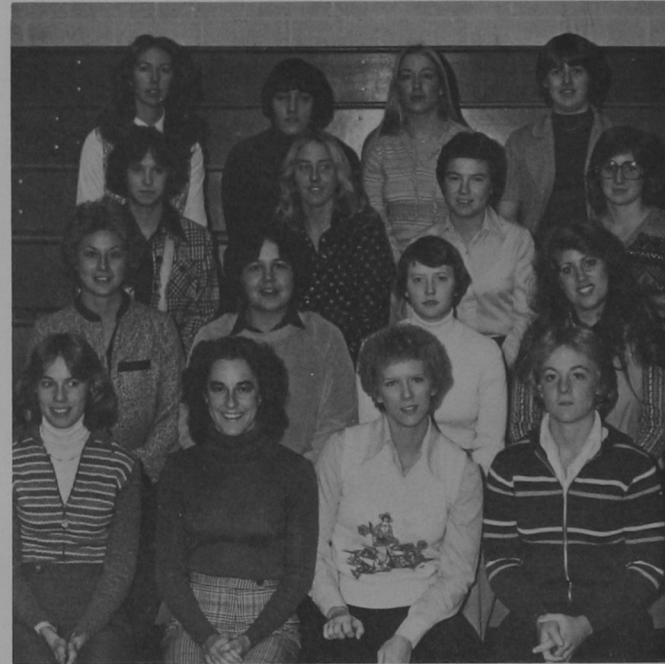

Women's "O" Club: Front row, left to right: Vanessa Janzen, Marilyn Massey, Melody Kenedy, Susan Jackson. Second row: Susan Janzen, Carolyn Breeding, Carol Trissel, Teresa Knight. Third row: Kim Weast, Sonja Wilburn, Candy Ayers, Tammy Banks. Fourth row: Janet Briscoe, Renae Rorbaugh, Rhonda Miller, Pat Jordan.

WRA

The purpose of the Women's Recreational Association is to provide an opportunity for women students to engage in physical activity through the medium of sport and games. This purpose is achieved through various intramural activities and several social events throughout the year. Softball, Basketball, and Volleyball are several of the intramural activities WRA consists of. WRA's efforts are mostly directed toward the intramural program with the desire to promote such sports as have the interest of women students.

WRA is under the direction of Mrs. Wright.



Left to right, front row: Mary Hinson, Thelma Yonder, Joy Taylor, Natalie Grantham, Joy Atkinson, Lisa Wiebe, Janet Burkhead, Daphne Swisher. Second row: Mrs. Wright, Sponsor, Edwina Argo, KOLEEN Stiffler, Sharon Pigeon, Karen Donley, Bettie Quintero, Roxanne Schatz, Nancy Jones. Third row: Ramona Jackson, Caroline Powers, Lisa Weatherly, Dianna Just, Annie Gilliam, Kathy Kennedy, Becky Winters, Audra Myers. Fourth row: Sonja Wilbrun, Karen Cox, Sherry Osmus, Tommye Ester, Punky Oathier, Shirley Dacus, Jeanette Small, Anita Rose. Fifth row: Paula Jones, Bernardine Harms, Jane Ann Dumler, Kathy Troop, Cheryl Conkling, Sherry Privott, Deanna Watkins, Rene Rorabaugh.

O-Club

O-Club furnishes a lot of support and enthusiasm throughout the year at Southwestern. Whenever an athletic event is held, you will find O-Club members present giving their loyal support.

Under the direction of Larry Geurkink, the O-Club organized a selling force and sold the programs at the football and basketball games. The club also held a Christmas dinner in which the Bulldog coaches and girl friends of the athletes were invited to attend. Awards are given each year to the best pledge and blankets are given to the senior members who have participated in a sport for four years.

In order to get into O-Club, you must go through pledge week and initiation.



Above, O-Club is . . . time to get together and have a nice, time . . .

Below, Members of O-Club are: Seated, left to right: Thomas Schneider, Lamont Woody, Don Willis, Rex Enterline, Jay Hawk, Brian Vaverka, Doug Miller. Standing: Eddie Hamilton, Chuck Smith, Dale Reed, Rocky Powell, Joe Quinn, Mark Sawatsky, Brad Bartlett, Bryan Powers, and Rod Turney.



Senior O-Club members are: Seated, left to right: James Rubi, Brad Lenaburg, Louis Mendoza, Albert Walz, Bobby Pearson, Greg Ameringer, Kelly Mumbower. Standing: Dewey Potter, Butch Groves, Drew Litsch, Pat Vaverka, Gerold Nipp, Glenn Stallings, Larry Geurkink.



Sharon Mathews

"O" Club Sweetheart



Saberettes



Members of Sabrettes are: Left to right, front row: Rhonda Little, Karen Monroe, Sandy Hogan, President; Susan Watson, Gina Postoak, Stella Barnes.

Scabbard and Blade

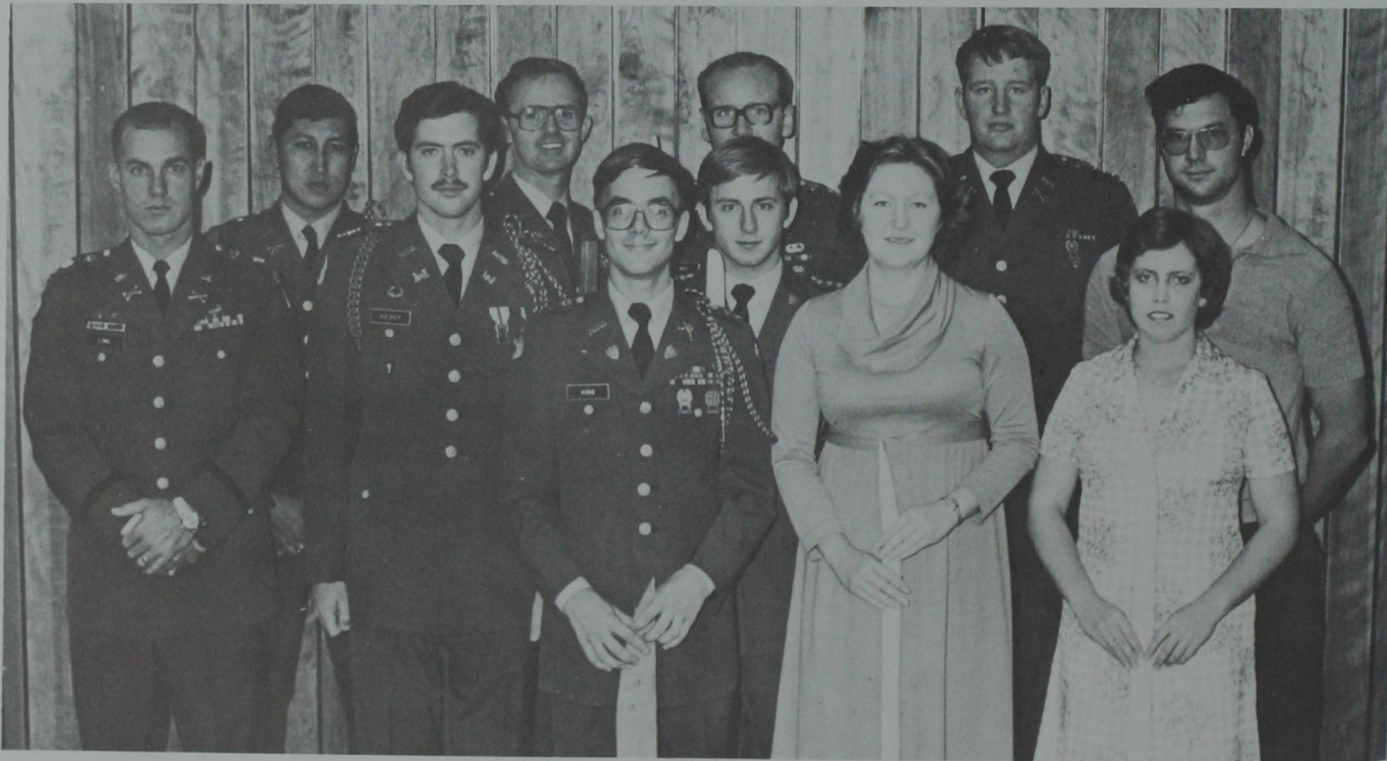

Members of Scabbard and Blade are: Left to right: Major Donald Long, Steve Hall, Joe Sieber; Commander, Dale F. Scott, Neil King, Vern Gildhouse, Haral Ward, Joyce Atkinson, Bob Gildewell, Vonna Halford, Glenn Mills.

MS I and II



MS I and II members are, Left to right: Sandy Hogan, Ken Stotts, Karen Monroe, Chuck Duke, Susan Watson, Allen Johnson.

MS III



MS III members are, Left to right: Steve Thorp, Vonna Hulford, Robert Burrahm, Tony Bowman, Janie Harvey, Curtis Hibbert, Eric Faust, Mark Morrison, Mike Varela, Chris Wall, Joyce Atkinson, Betty Boler, Chuck Bluford, Roy Littlecalf.

MS IV



MS IV members are, Left to right: Clyde Leckie, Neil King, Ted Young, Harald Ward, Bob Purcell, Bob Glidewell, Jim Douglas, Dale F. Scott, Steve Hall, Lamont Woody.

Pistol Team



Pistol Team members are: SFC R. L. Robinson, Billy Carson, Bob Glidewell, Allen Johnson, Ron Daniel, Mark Gresham, Kevin Black.

Cannon Crew

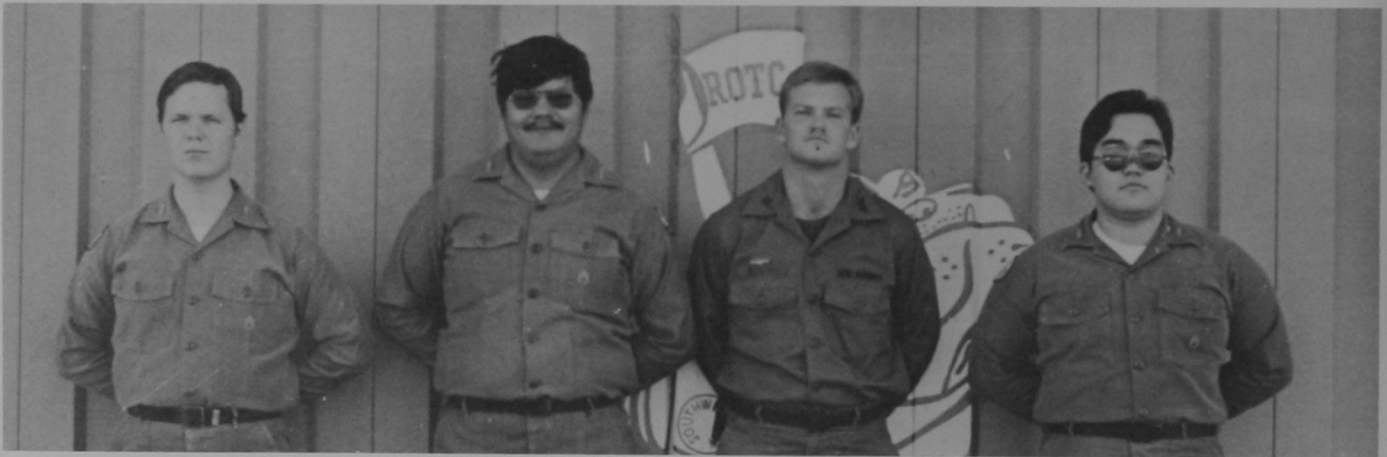

Cannon Crew members are: Steve Thorpe, Chuck Bluford, Shawn Swanson, Mike Varela.

Color Guard



Color Guard members are: Harald Ward, Jim Douglas, Ted Young, Bob Purcell, Mark Morrison, Steve Hall, Joyce Atkinson, Betty Boler, Vonna Halford.

Rifle/Pistol Club

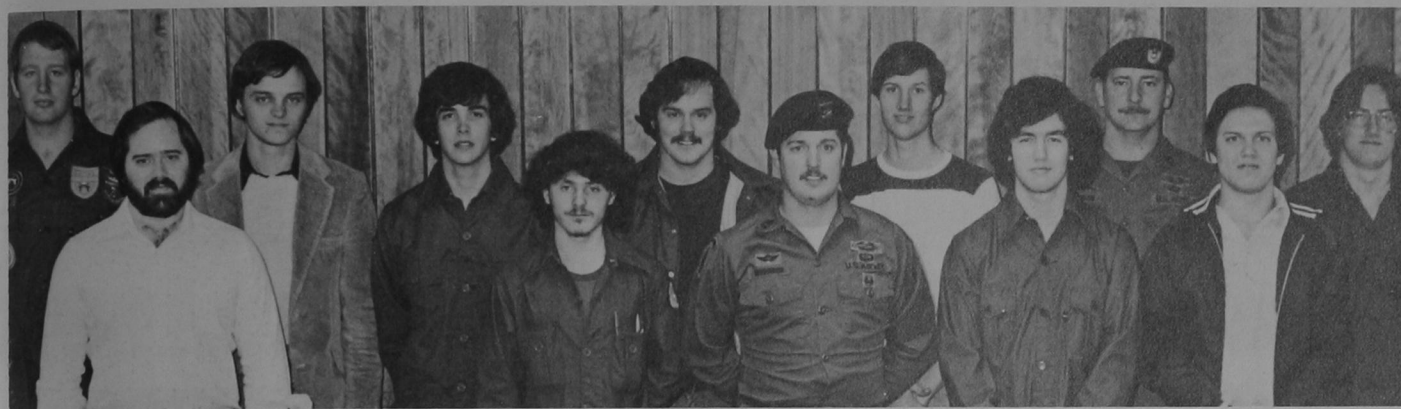

Rifle/Pistol Club members are, Left to right, front row: Kevin Black, Allen Johnson, SFC R. L. Robinson, Mark Gresham, Curtis R. Hibbert. Second row: Bob Glidwell, Derek Miller, Billy Carson, Mark Stewart, Eric Faust, MSG Roy Garrison, Ron Daniels.

Pershing Rifles

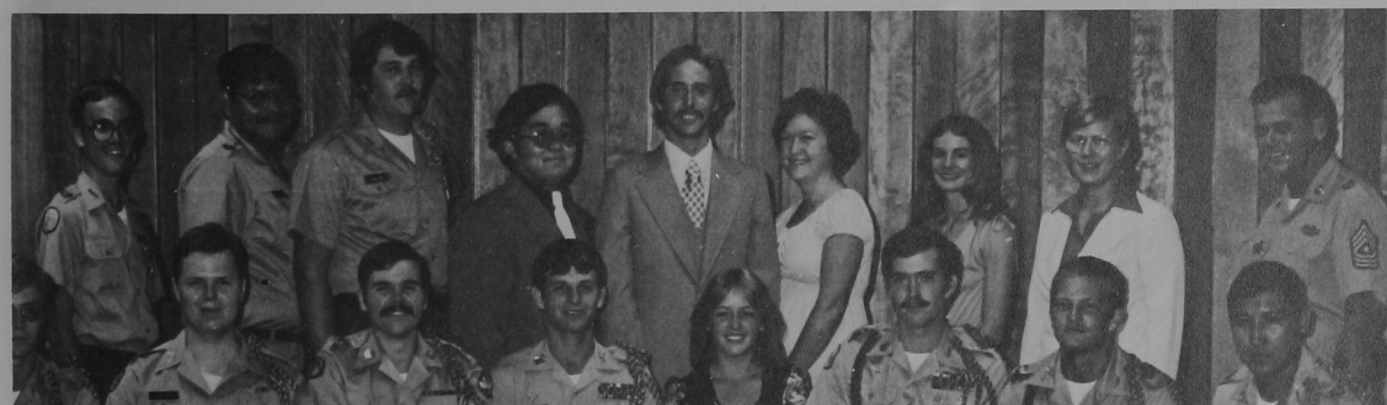

Pershing Rifles members are, Left to right, front row: Chris Taylor, Steve Thorp, Paul Brown, Ken Agosta, Commander; Gayle Jones, Joe Sieber, Shawn Swanson, Steve Hall. Second row: Neil King, Chuck Bluford, Marty Vaughn, Mike Varela, Eric Siebert, Joyce Atkinson, Vickie Price, Claudia Ward, SGM James Guthrie, Advisor.

Rifle Team

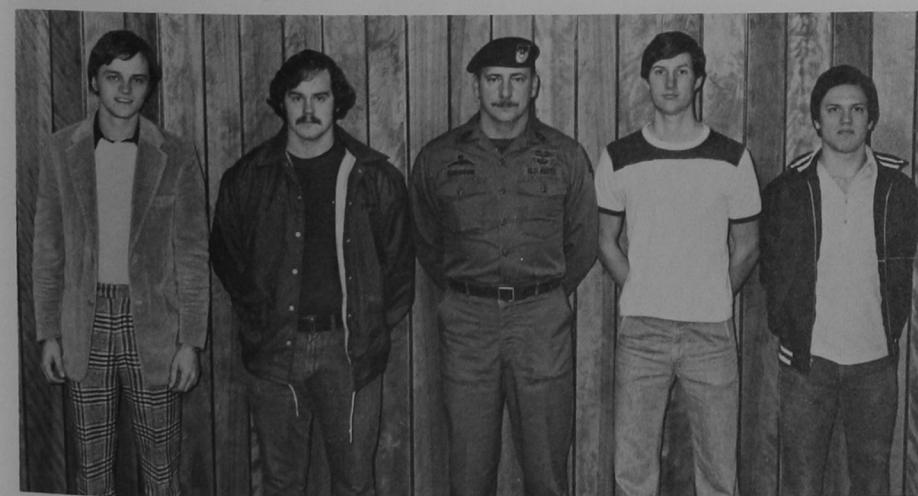

Rifle Team members are, Left to right: Dereck Miller, Mark Stewart, MSG Roy Garrison, Eric Faust, Curtis Hibbert.



Greeks



Panhellenic Council



Left to right: Mary Steinmetz, Alpha Gamma Delta; Lori Oakley, Alpha Gamma Delta; Laurie Anderson, Sigma Kappa; Tina Oney, Sigma Kappa; Cindy Hale, Alpha Gamma Delta; Janet Shelby, Gamma Phi Beta; Denise McDowell, Sigma Kappa; Sandi Bell, Sigma Kappa; and Dean Frieda Johnson, advisor.

Panhellenic — the regulating council of Southwestern's three social sororities — arranges Formal Rush, hosts a faculty tea, organizes salad suppers during freshman orientation, co-sponsors Greek Week and the Muscular Dystrophy Dance-A-Thon, and encourages inter-sorority harmony. Each December, an awards banquet is given honoring the sororities' achievements. A scholarship trophy is presented to the sorority with the highest grade point, and an All-Greek Girl is named. Assisting President Sandi Bell were Janet Shelby, Vice President; Cindy Hale, Secretary; and Tina Oney, Treasurer.



Interfraternity Council



Left to right: Derek Miller, Tau Kappa Epsilon; Jim Suter, Pi Kappa Alpha; Doug Kapka, Pi Kappa Alpha; Tommy Weaver, Pi Kappa Alpha; Jim Coffman, Sigma Tau Gamma; Vince Morrison, Sigma Tau Gamma; Sparky Hurst, Tau Kappa Epsilon; Greg Hickman, Phi Delta Theta; Tim McFarland, Phi Delta Theta; and Chris Sykes, Phi Delta Theta.



Interfraternity Council is a coordinating board consisting of representatives from each of the four fraternities on Southwestern campus. This council's objectives are promoting the fraternity way of life, working together, and maintaining high standards. Officers for the year were: Vince Morrison, President; Derek Miller, Vice President; Tim McFarland, Secretary; and Doug Kapka, Treasurer. IFC, responsible for fraternity Superstars, participates in Special Olympics. IFC also organized a fall Rush Week for '78. The first Southwestern Muscular Dystrophy Dance-A-Thon and annual Greek Week were co-sponsored with Panhellenic.

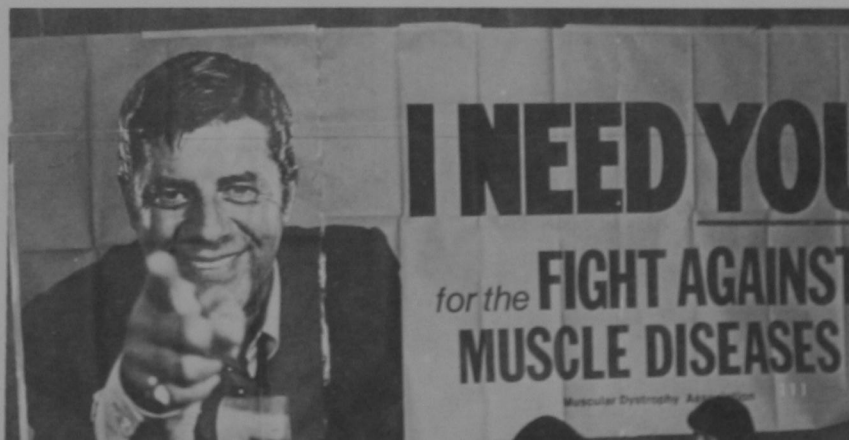

Sigma Kappa



1. Becky Southwick 2. Mel Alwert 3. Susan Sparks 4. Kay Tannahill 5. Laura Anderson 6. Laurie Ervin 7. Jane Barrett 8. Sue Webster 9. Sherri Kirtley 10. Madonna Cartwright 11. Sherry Johnson 12. Cathy Ellison 13. Shirley Beadles 14. Shelly Maupin 15. Diane Waring 16. Sandi Bell 17. Peggy Linn 18. Deon Gore 19. Vicki Steiner 20. Denise McDowell 21. Tina Oney 22. Janie Teders 23. Marcia Fields 24. Tammy Randolph





Sigma Kappa is an everlasting bond of sisterhood. A young person can develop qualities of leadership, scholarship and responsibility.

Vicki Steiner

Sigma Kappa officers include: Left to right, front row: Denise McDowell, Treasurer; Deon Gore, Second Vice-President; Vicki Steiner, President; Diane Warring, First Vice-President; Peggy Linn, Secretary.

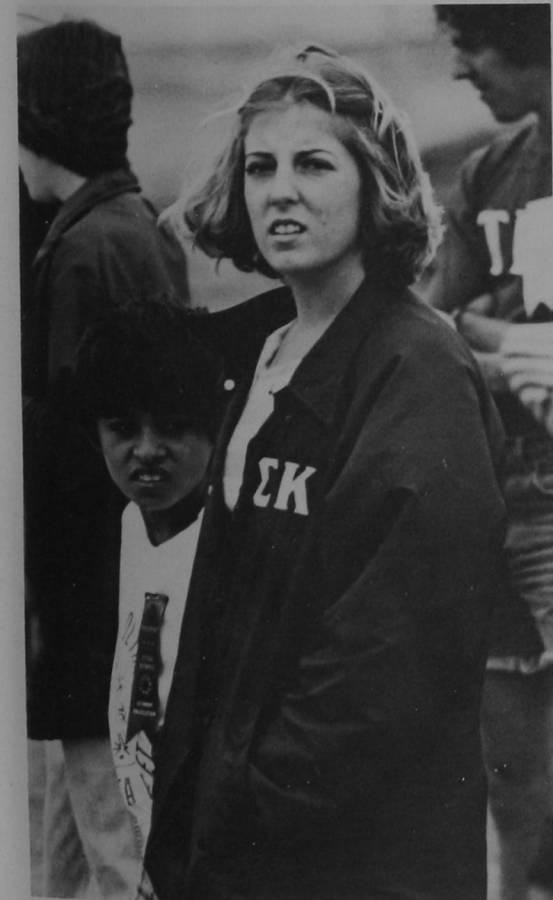

Gamma Phi Beta

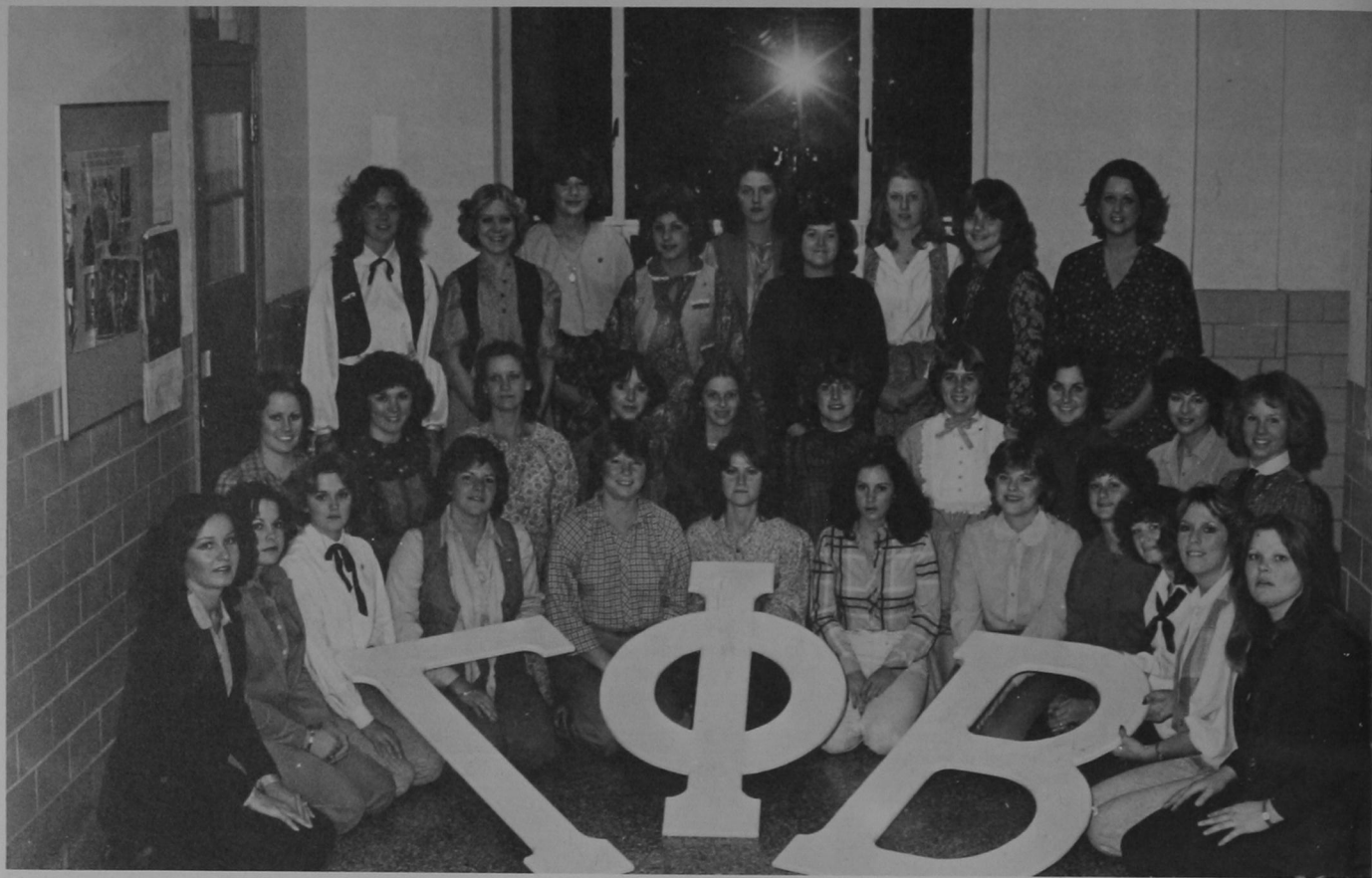

1. Diane Thompson 2. Cathy Stricker 3. Marcy Gibson 4. Susie Ware 5. Debbie Schroeder 6. Trenna Newberry 7. Rhonda Rock 8. Toni Newberry 9. Nita Lamle 10. Suzie Hepner 11. Lynn Eby 12. Janet Shelby 13. Terri Harris 14. Susan Buck 15. Susan Miller 16. Susan Richardson 17. Debbie Campbell 18. Tami Ewert 19. Laurie Kluver 20. Diana Devine 21. Beverly Botchlet 22. Debbie Williams 23. Mashell Mahaffey 24. Saralyn Smith 25. Lisa Koetter 26. Cheryl Lehman 27. Kim Kelley 28. Cheri Lou McGee 29. Star Donathon 30. Dee Ann Baker 31. LaNell Woolfolk

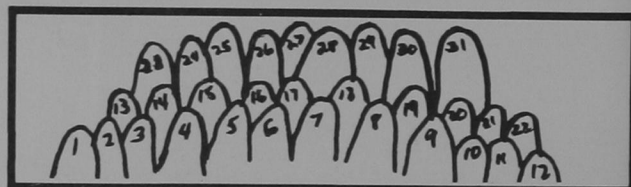



Gamma Phi Beta means to me . . .

Love to share, labor in working together, learning responsibilities, and loyalty as sisters.

Trenna Newberry



Sitting, left to right: Kim Bernhardt, Activities Chairman; Trenna Newberry, President. Back row: Janet Shelby, Treasurer and Panhellenic Vice President; Susie Ware, Vice President and Rituals; Lynn Eby, Recording Secretary; Toni Newberry, Pledge Trainer; Debbie Schroeder, Scholarship Chairman; Cheryl Sampley, Corresponding Secretary; Donna Feese, Historian; Marcy Gibson, Parliamentarian; Diana Devine, Rush Chairman; and Tami Ewert, Assistant Pledge Trainer.



Alpha Gamma Delta



As sisters of Alpha Gamma Delta, we share many common bonds and high ideals. During these college years, we strive for high standards of scholarship, to contribute to university and community life, and to hold on to the everlasting love of sisterhood. In Alpha Gamma Delta, there is always someone to share your dreams and high aspirations.

Melinda Berousek



ALPHA GAMMA DELTA

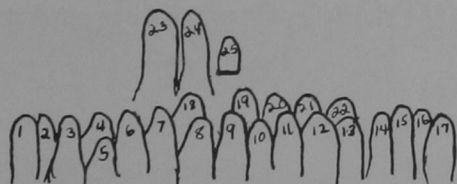

1. Liz Ullery, Corresponding Secretary 2. Sue Moster 3. Barbara Burgess, Rush Chairman 4. Alyce Howard 5. Melinda Berousek, President 6. Kathy McWain, Recording Secretary 7. Mary Jo Jones, Fraternity Education 8. Patty Webb 9. Chris Rodriguez 10. Jan Porter 11. Rhonda Jones 12. Terri Burgess 13. Debbie Cloud, Publicity Chairman 14. Sandy Engberg, Social Chairman 15. Theresa Engberg, Social Chairman 16. Nancy Penn, Vice-President Scholarship 17. Lorri Holcomb 18. Rita Herring 19. Lori Oakley 20. Janell McBay, Activities-Altruistic 21. Jane Dodson, Ritual Chairman 22. Debbie Ernst 23. Lois Ivey, House Chairman 24. Becky Kelly, Membership Chairman 25. Cindy Hale, Panhellenic.



Tau Kappa Epsilon



1. Tom Sing 2. Sparky Hurst, Social Chairman 3. Kerri Moser, Historian 4. David Harper 5. Shawn Swanson 6. Jay Armstrong, Vice President 7. Brett Spruce 8. Robert McCormick 9. Pat Cain, Treasurer 10. Ken Kenner 11. Robert Taylor 12. Dennis Winters 13. Benny Ringer 14. Daryl Christy 15. Mike Stach 16. Derek Miller, President 17. Doug Reid, Secretary 18. Teed Bishop

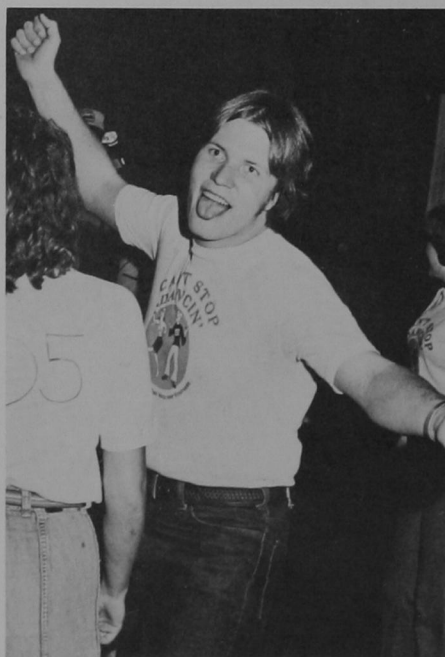
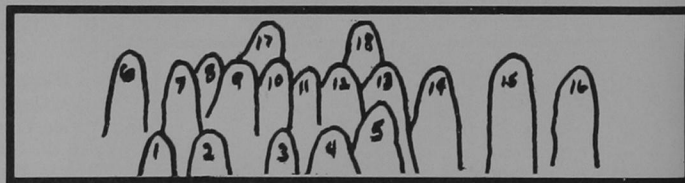



In my term of office, I've noticed that people can easily be influenced by the impressions made by other people with whom they are closely associated. Sometimes one vote or one opinion can determine the outcome of any given situation, whether right or wrong. I've learned that no matter how you feel on the inside, a leader conveys an attitude of confidence and never allows himself to settle for second best.

Derek Miller

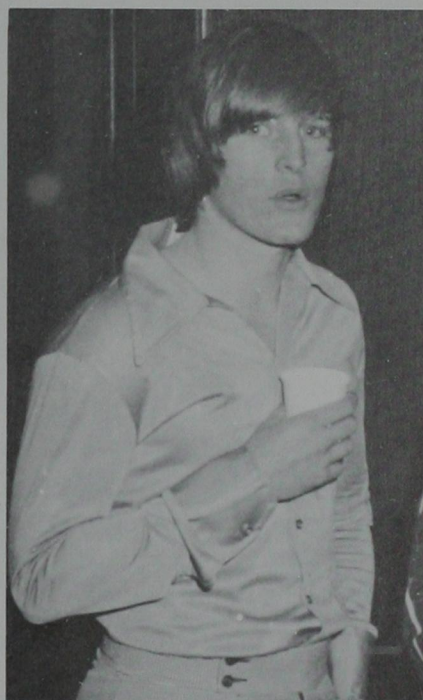

TEKE Little Sisters include, Left to right, front row: Kathy Kennedy, Carla Groschick, Shirla Newfield. Second row: Ginger Crawford, Stephanie Kenemer, LeeAnn Strong. Back row: Tina Hammon, Susie Hooper, Teri Adams.



Sigma Tau Gamma



Sigma Tau Gamma members and pledges are: Front row, left to right: 1. Tony Bowman, 2. Mark Korell, 3. Brian Ferguson, Assistant Pledge Trainer, 4. David Rollins. Row two: 5. Bob Collier, Chaplain; 6. James Reeves, Treasurer; 7. Jim Thompson, 8. James Duckett, 9. Vince Morrison, President. Row three: 10. Steve Smith, 11. Jim Wright, 12. Paul Clark, 13. Billy Lewis, Sentinel; 14. Al Fransen, 15. Lynn Penwright. Not pictured: Will Ford, Secretary; Jim Coffman, Jim Risley, Pledge Trainer; Chris Craighead, Jeff Griffin.

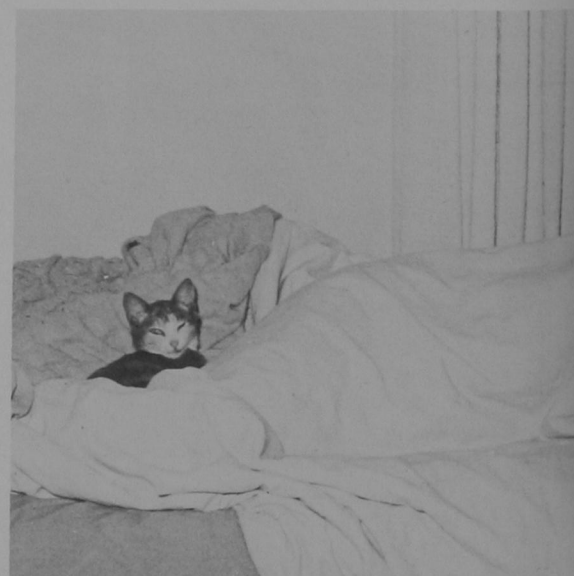



The men of Sigma Tau Gamma have gathered from many walks of life but all have one ideal in common — brotherhood!

Vince Morrison

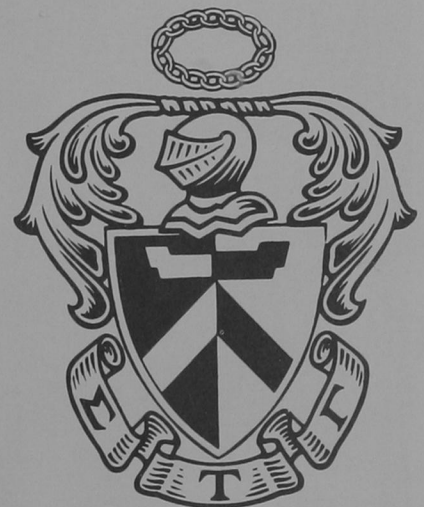
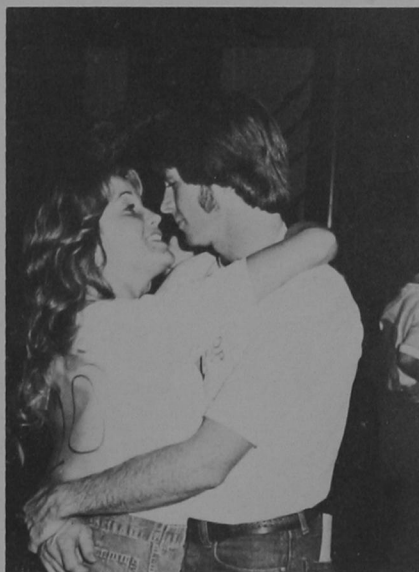

Pi Kappa Alpha



Pi Kappa Alpha members are: Front row, left to right: 1. Brooks Nyce, 2. David Grigsby, 3. Kevin Wilson, 4. Bill Parker, Treasurer; 5. Terry Bush, Social Chairman; 6. Jesse Miller. Row two: 7. Doug Kapka, President; 8. Dennis Peach, 9. Terry Gibson, Pledge Trainer; 10. James Harris, 11. Roger Howard. Row three: 12. Dan Fuhr, Secretary; 13. Pat Harvey, 14. Norman Kissler, 15. Tommy Weaver, 16. Jim Suter, Vice-President.

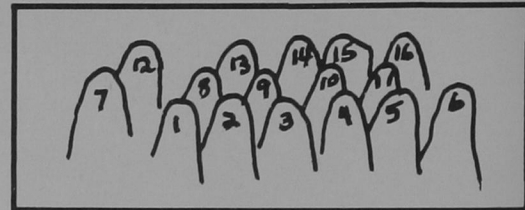

When I reflect on Pi Kappa Alpha, I think of my pride of giving *my* very best to *the* very best fraternity.

Doug Kapka

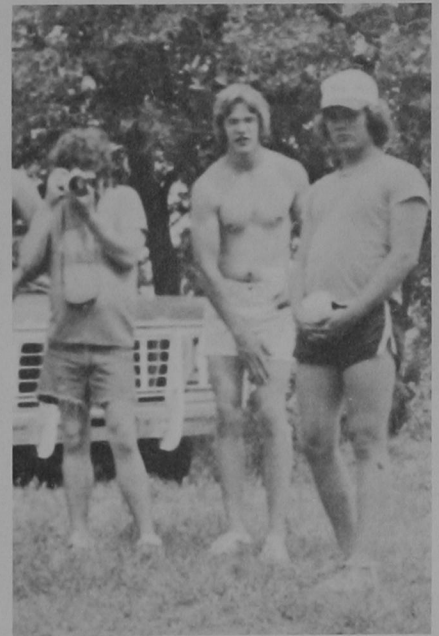
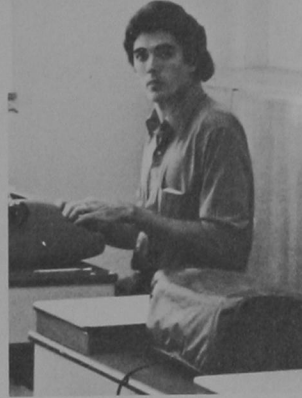

Pikettes include, Left to right, front row: Carmen Whitfield, Tammy Ishmael, Historian; Mac Gragg Suter, Vice President; Amy Hodgden Parker, Secretary; Page Burton, President. Back row: Madonna Cartwright, Ruth Sadler, Treasurer; Diane Waring.

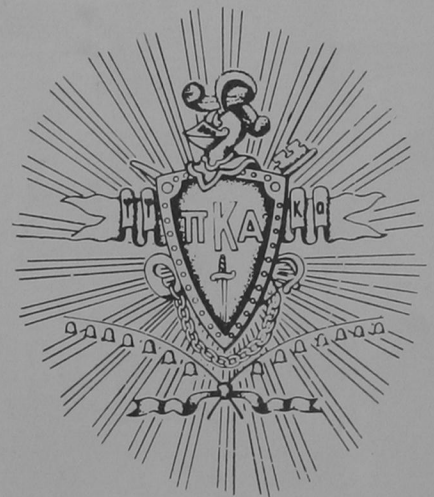

Phi Delta Theta



One man is no man.
Tim McFarland





1. Tom Estep 2. Marty Lockstone 3. Mark Peck 4. Rodney Murry 5. Chris Sykes, Activities Chairman 6. Royce Chadwick, Treasurer 7. Tim McFarland, President 8. Vic Caudle, Pledge Trainer 9. Chuck Smith, Rush Chairman 10. Brent Sears, Secretary 11. Nelson Dougherty 12. Mike Maberry, Social Chairman 13. Bill Williams 14. Steve Goulding 15. Greg Hickman 16. Bryan Powers, Pledge Trainer. Not pictured: Buddy Wood, Vice President.

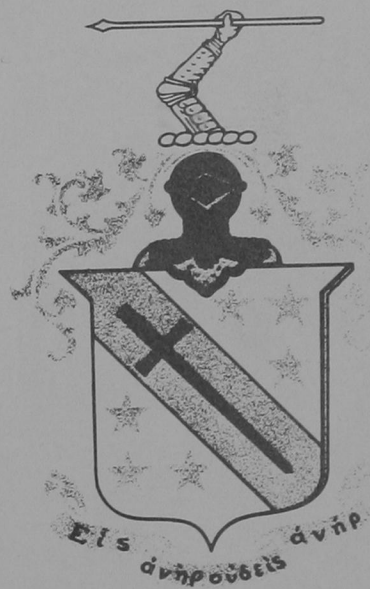
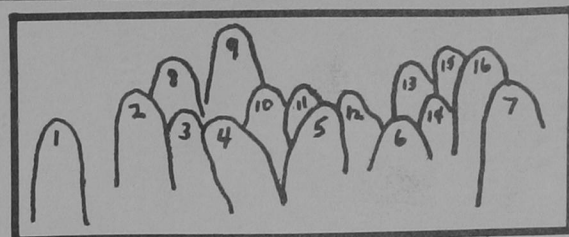

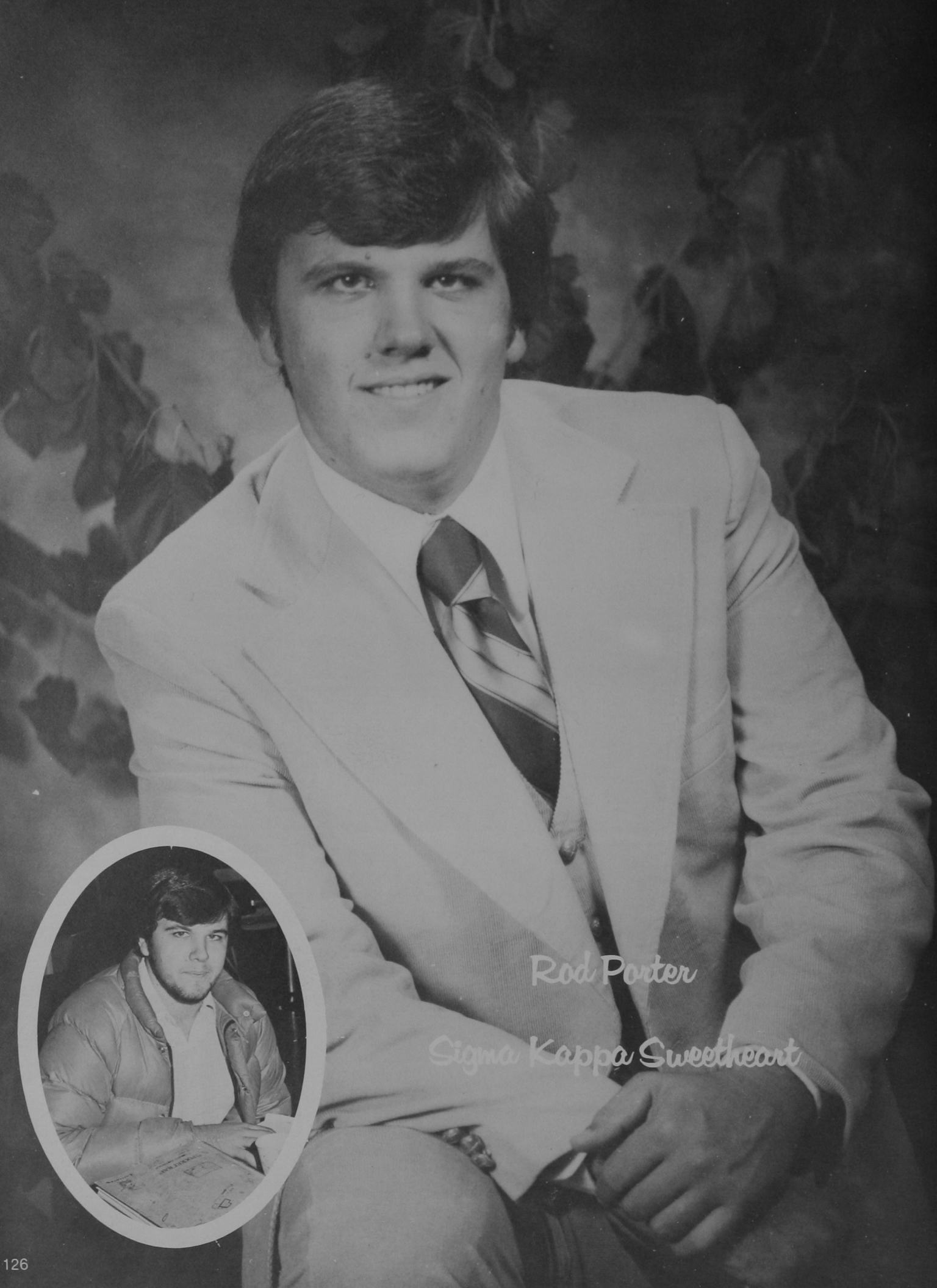

Rod Porter

Sigma Kappa Sweetheart



Cindy Pasby

Sigma Tau Gamma Sweetheart



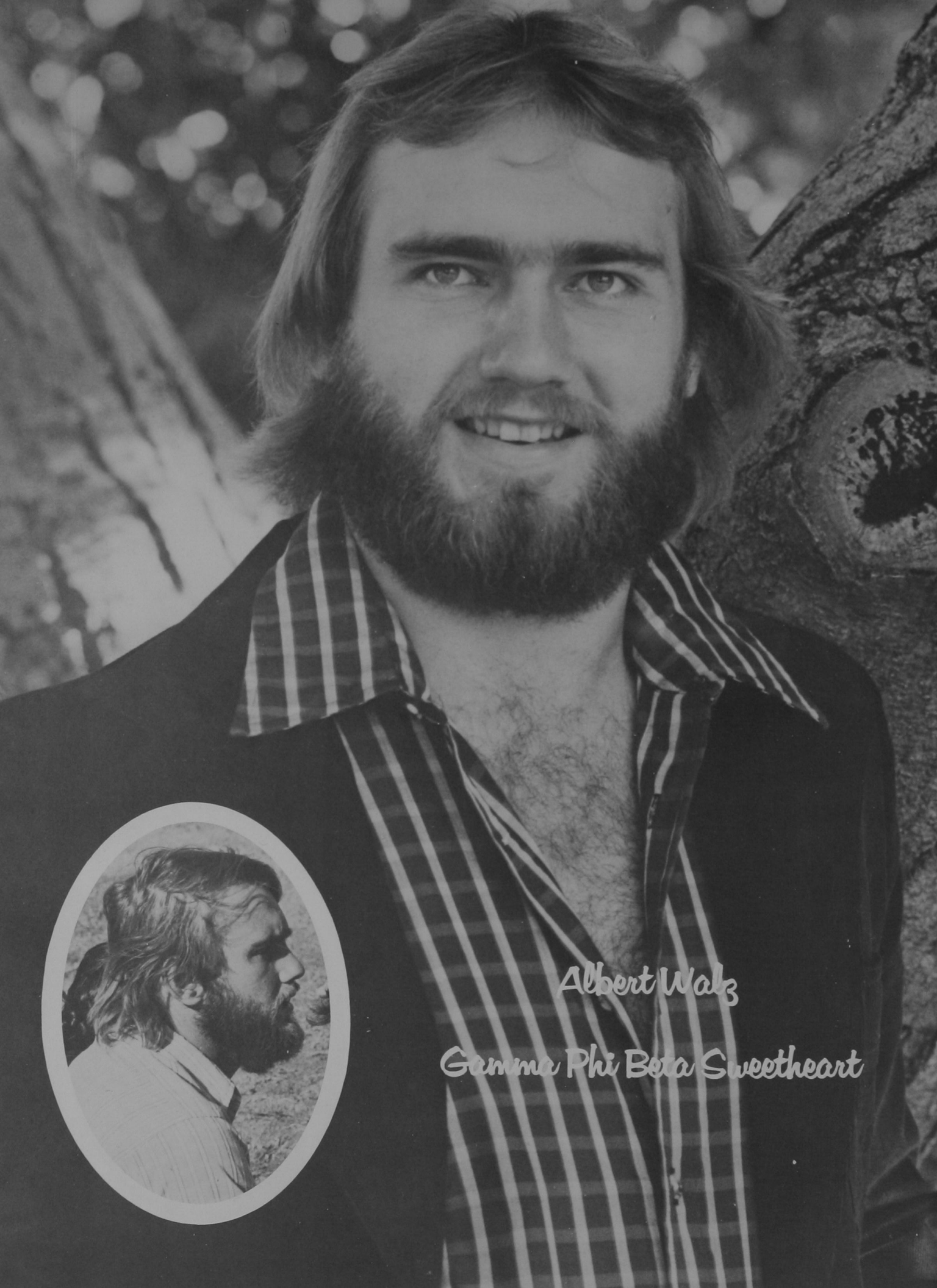

Albert Walz

Gemina Phi Beta Sweetheart



Kathy Kennedy

Tau Kappa Epsilon Sweetheart



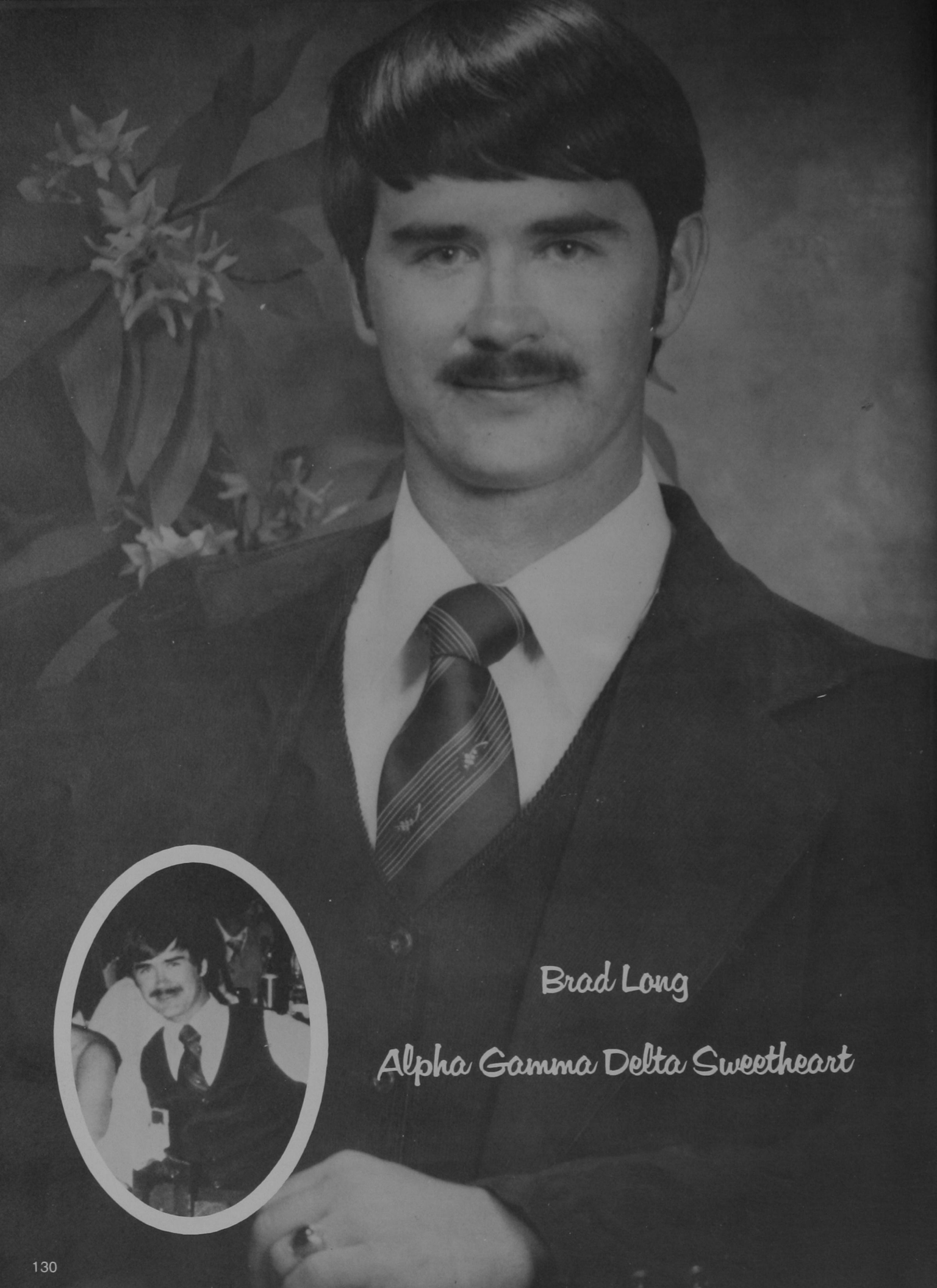

Brad Long

Alpha Gamma Delta Sweetheart

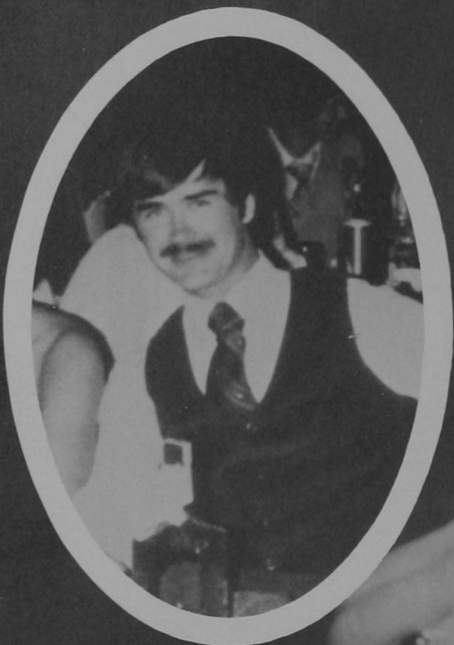

Mac Suter

Pi Kappa Alpha Sweetheart





Kerri Fisher

Phi Delta Theta Sweetheart

Greeks

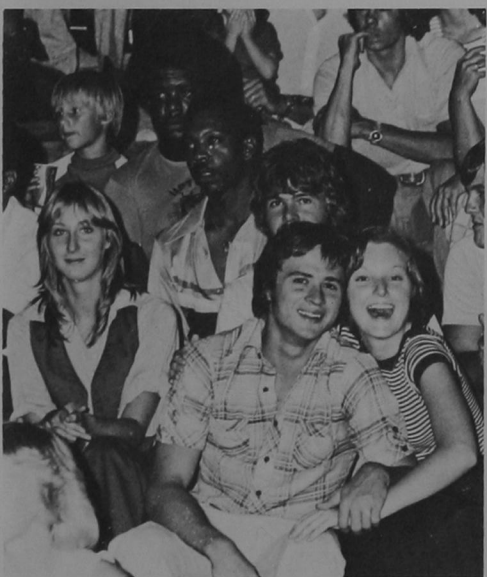
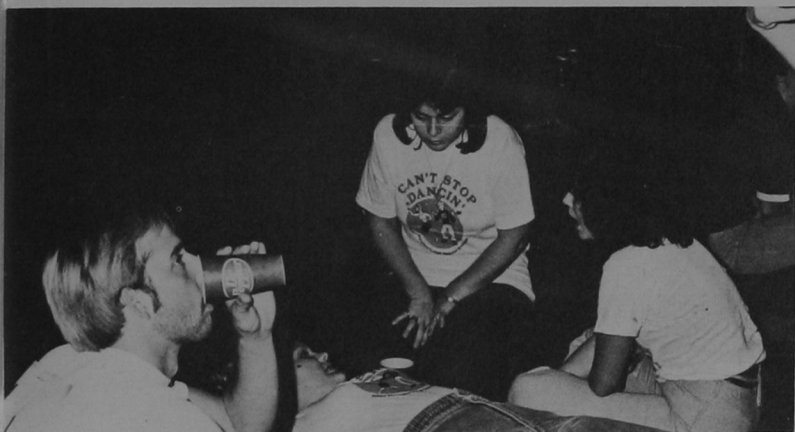

LADIES
RESTROOM



MEN



Dorms

Jefferson Hall

1. Jefferson Hall dorm council: Front row, left to right: Allan Stowers, secretary; Jay Houk, president; Rick Jones, treasurer; Gary Mason. Back row, left to right: Tim Sampert, Randy Lout, Chet Hundley, Michael Fike, Randy McClendon, Arthur Jordan, Rocky Talley, Bryan Shoopman, vice president. Not pictured: James Coats, James Benkley.
2. Jim Petree obviously overjoyed at having his picture taken.
3. A Jefferson resident engulfed in his favorite soap opera.
4. Jefferson guys up to trouble in the halls.
5. Kent and Maureen DeShazo, Jefferson dorm parents.
6. Everybody was Kung Fu fighting.
7. It's sing-along time at Jefferson.
8. Exhausted after cleaning the room.
9. Jefferson guys get a hot card game going.
10. Wrestling over whose turn it is to take out the trash.
11. Third floor's foosball table gets a workout by the pros.

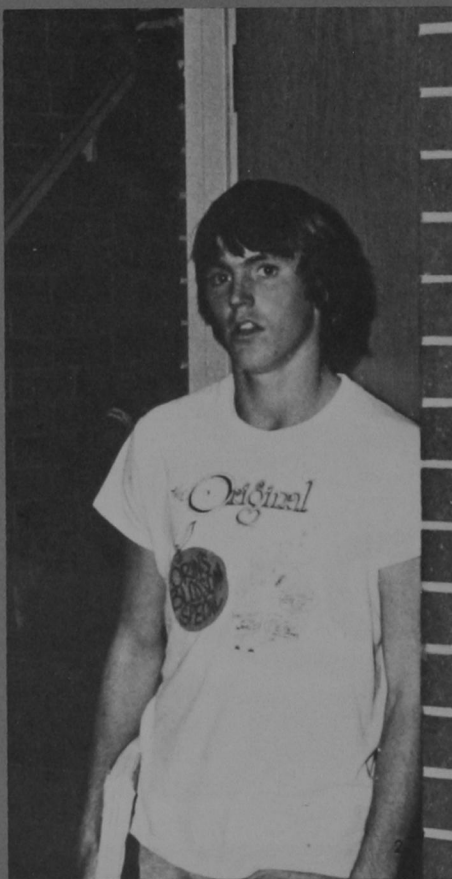



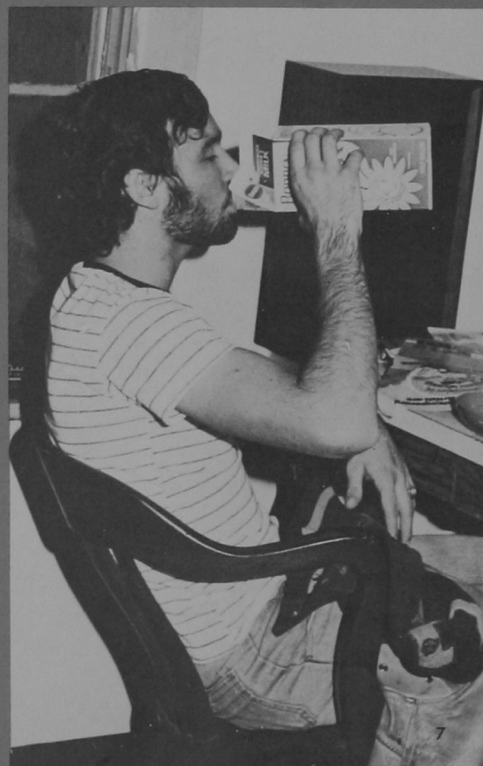
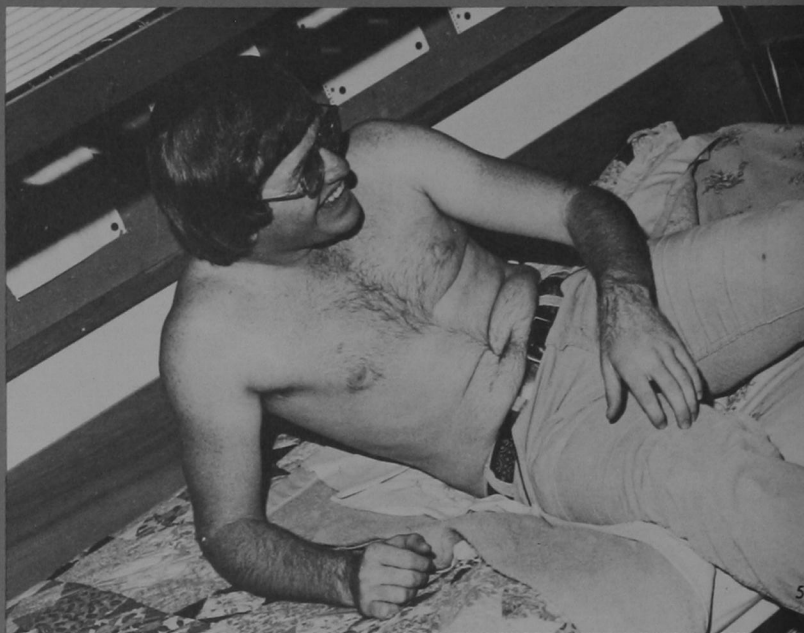

Neff Hall



1. Jerry Jones makes sure his breath is kissing fresh.
2. A Neff Hall resident crams for an exam.
3. Relaxing in Neff.
4. David Manney smiles for the camera.
5. Bobby Keathley having a good time.
6. Benny Boykin patronizes the coke machine.
7. Dwayne Fogle supplementing the cafeteria food.
8. Tom Schneider and David Armstrong drinking in the dorm!
9. The lineup — Ken Tricky, Mark Hunt, Bruce Harrington, Joe Cunningham and Kevin Harrington.
10. Dwight Ogletree enjoying an obscene phone call.
11. Neff Hall dorm parents, Harry and Lois Donaldson.
12. Neff Hall guys clown around in the hall.



Oklahoma Hall

1. Smile pretty, girls!
2. Oklahoma Hall parents, Phil and Gwen Bailey.
3. Sandy Fisher and Linda Whaley push the elevator button and hope for the best.
4. Coming home after a hard day of classes.
5. Annie Fusselman competing with Betty Crocker.
6. Eric Collier, Oklahoma Hall Sweetheart.
7. One Oklahoma Hall resident giving the secret signal to another resident.
8. Karen Engle typing up a storm.
9. Watching an artist at work.
10. Lisa Sunderland poses for the camera.
11. An Oklahoma Hall resident kicks off her shoes and relaxes while watching T.V. in the lounge.



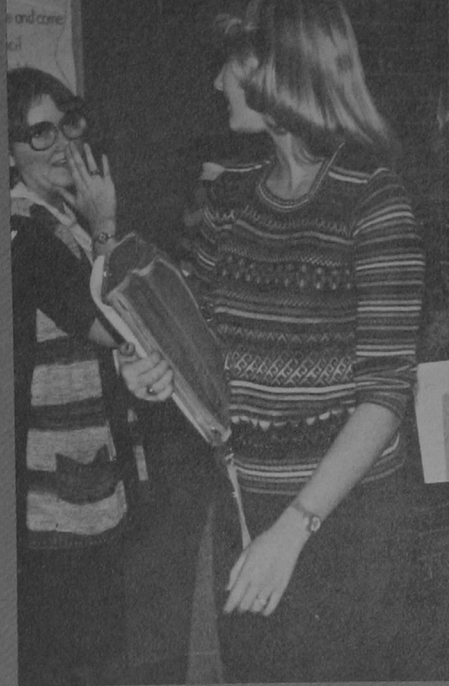
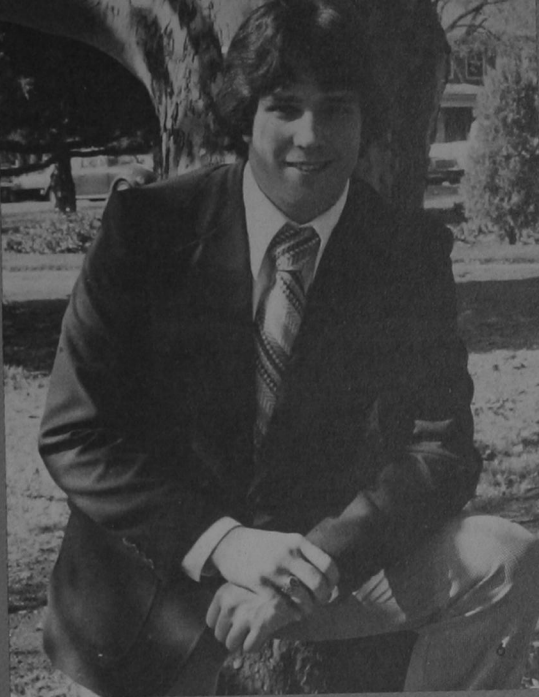

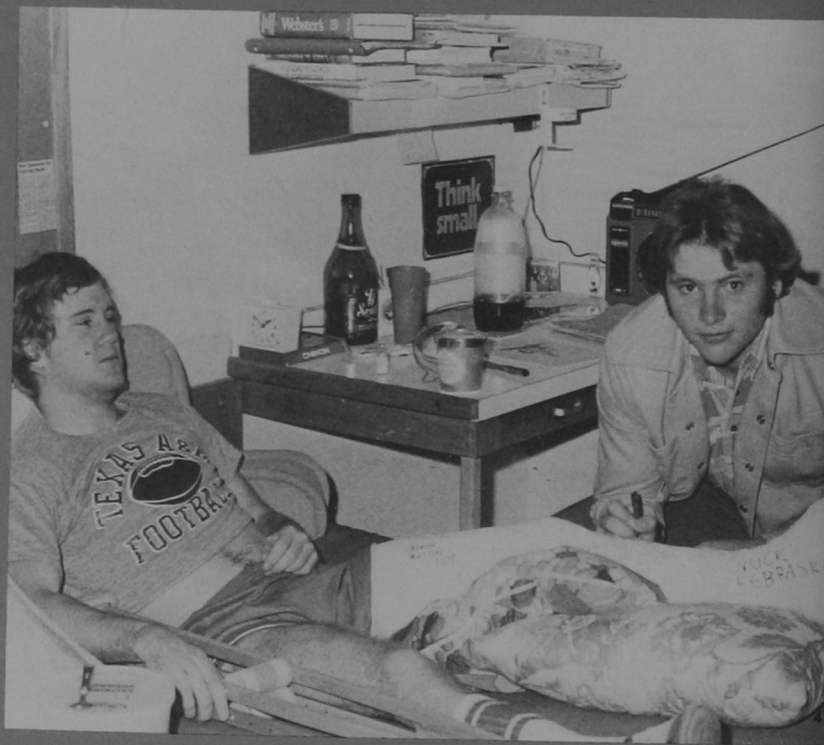

Parker Hall



1. Dale Bruton and Larkin Ryal relax between classes.
2. Gary Cobden passing the buck.
3. A common scene — guys watching T.V. in the lounge.
4. Marlin Kerr puts his John Henry on Mike Sikes' leg.
5. Parker Hall's "Golden Nugget" brings out everybody's gambling instincts.
6. Eddie Fiddler, and the gang cheer Kendal Filson on to a hopeful victory.
7. A bull session at the desk.
8. Sweet dreams.
9. If Mom only knew . . .
10. Dorm parents — John and Denise Weaver.
11. What are you hiding, Steve Schmidt?



Rogers Hall

1. Donna Robison makes sure every hair is in place. Does she or doesn't she?
2. Some people just can't sleep alone. Right Sena Parker?
3. Rogers Hall Dorm parents, Susie and Sam Snead.
4. One of the more exciting moments at dorm council.
5. Vicki Stowers and Robin Emerson practice "Chopsticks."
6. A "hen session" in Rogers lobby.
7. Beth Jackson enjoys watching her favorite television show in the T.V. lounge.
8. Danita Cook checks her mail for love letters.
9. Shirley Beadles safely escorts a young man across Rogers' Territory.
10. "Send me money, Mom," pleads Kim Lindsey.
11. Denise Leonard has a blast doing her laundry.
12. Betty Bolar relaxes while she waits on Otis the elevator.
13. Sherry Quigley and Janelle Taylor make goo-goo eyes at each other.
14. Jan Phillips and Susie Snead get everything ready for the Dad's Day Reception.
15. Rogers Hall dorm council officers: Robin Iams, treasurer; Lorraine Hess, Historian/Reporter; Jan Phillips, president; Janelle Taylor, secretary; Ann Schaefer, vice-president.

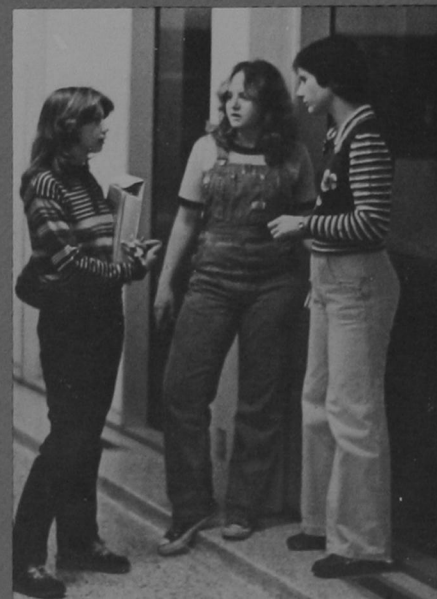

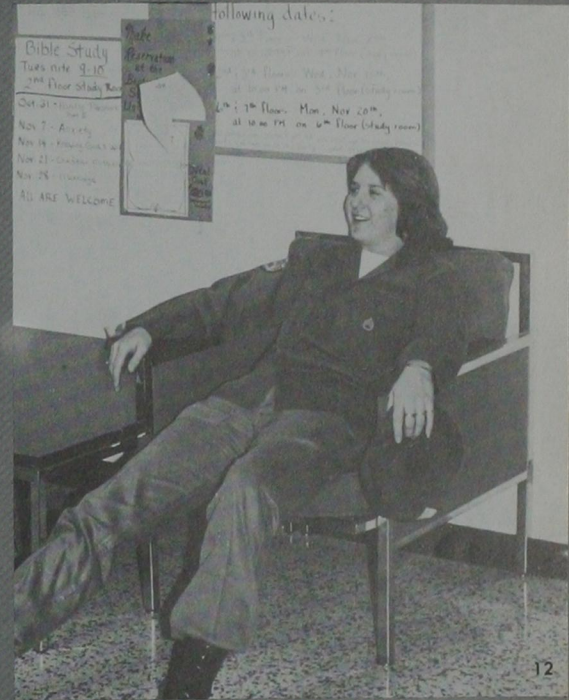
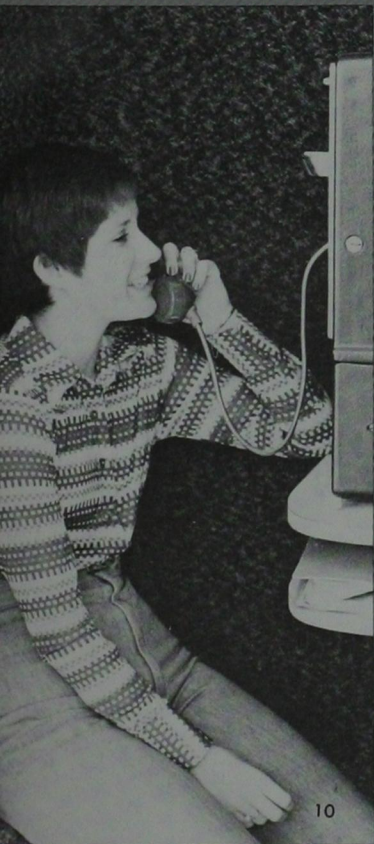



Stewart Hall



1. Stewart Hall dorm council officers: Left to right, first row: Nancy Murphv, Terry Raupe, Michelle Darnell, Mary Leonhart, Donna Perry, Joan Thomas. Second row: Debbie Beasley, Mareitta Unruh, Millie Stewart, Terry Goforth, Keri Crew. Not pictured: Tammy Stewart.
2. Ella Mae Donnel checking out her finances.
3. Denise Smith and Bonnie Flesher boywatching.
4. A Stewart resident enjoys relaxing in the lobby.
5. A typical meeting of the Stewart dorm council.
6. Smile!
7. Mona Jantzen and Millie Wedel chat in the hall.
8. Sandra Wright trying not to study.
9. Pam Thomas answers the phone as Susan Valtr looks on.
10. Kim Turner singing "I'm a Pepper".
11. Mary Leonhart working hard at the desk.
12. "No, don't take my picture!"



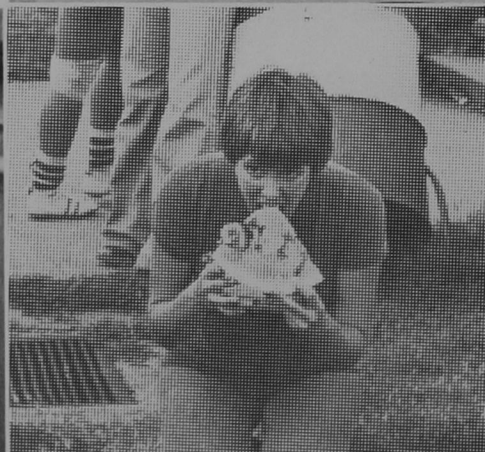

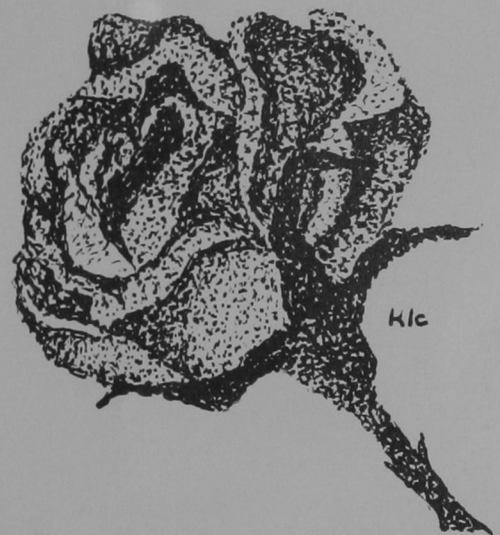

Sports

Cheerleaders





SWOSU cheerleaders are: Left to right: Ron McCormick, Barbara Tauriello, Robbie Steenberg, Julie Jones, Carolyn Allen, Barbara Buckley, Liza McElroy.



Football

Under the new coach Bob Mazie the Southwestern State Bulldogs finished the season with a 3-5-1 record. The Bulldogs were 1-2-1 in conference play.

The Bulldogs started off slow with two home losses before winning their first game 26-3 over Panhandle, tying with Northeastern, and beating Eastern New Mexico State 24-14. Luck turned bad for the Bulldogs as they lost three straight, but they won the season finale against Southeastern.

Bob Mazie turned out several award winners from the 1978 team. Al Riggin was named to the first team All-District at defensive end and to the All-OIC team along with Robert Bridges. Pat Vaverka and Farland Dindy were named to the first team All-OIC offense.

Seniors Glenn Stallings and Jerome Newry were on the second team All-District. Newry, along with David Henry, were also on the All-OIC team. Louis Mendoza and Stallings were on the All-OIC team.



Bulldog Jerome Newry eludes these Northwestern defenders in this Dads day game.

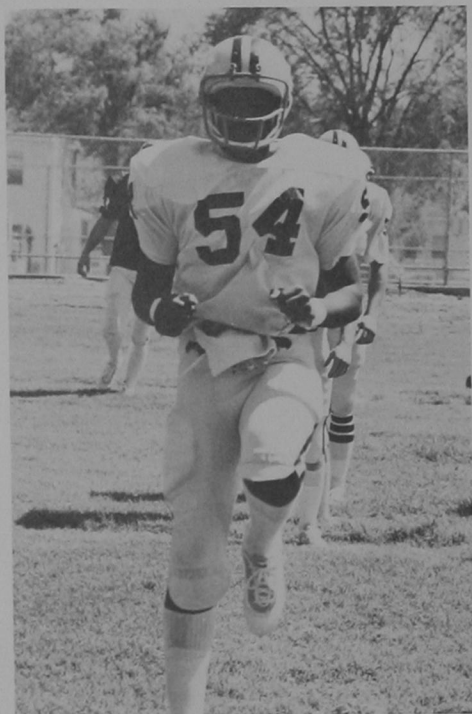

Above, Sam McKee gets conditioning in practice.

Right, Southwestern defense tough once more.





Top left, Bryan Powers tries to escape this East Central player.



Left center, Doug Miller tries to get past this defender.

Left bottom, Farland Dindy goes over the top for extra yardage.

Top, Gary Johnson looks for an open receiver.



Bulldog defense gets tough up the middle.

Below, Quarterback Gary Johnson watches the oncoming end.

Right, Thomas Schneider attempts a field goal against Central State.

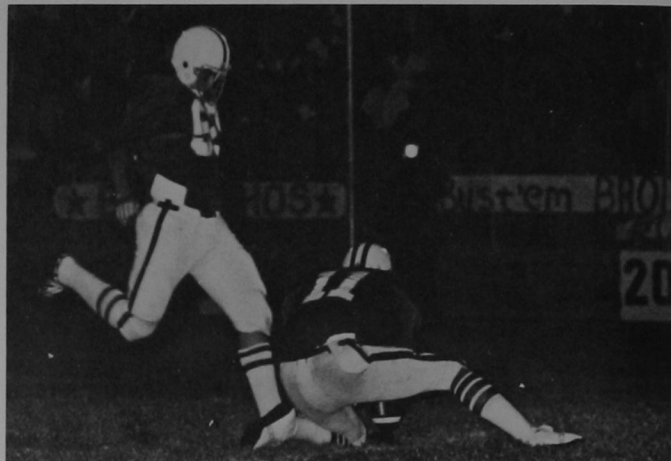
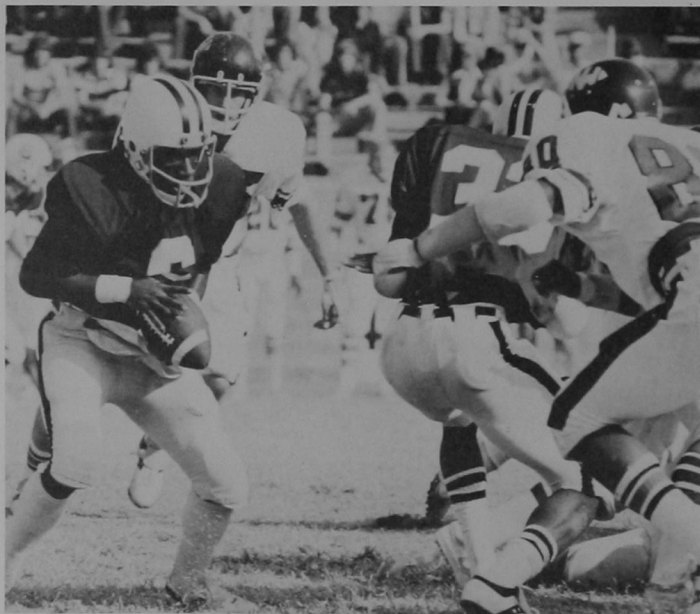

Don Willis squirms for extra yardage in this Central State game.



1978 Bulldog football team and coaches: Left to right, front row: Dick Kaiser, Gerald Nipp, Mike Whaley, Bob Mazie, Bob Densmore, Larry Geurkin, John Cosgrove. Second row: Sonny Manning, Alfonzo McMillian, Joe Quinn, Farland Dindy, Gary Johnson, David Pospisil, Al Riggins, Jim Blake, Jim Petree, Gerald Brence, Herbert Watson, Paul Potter, Albert Walz. Third row: Jerome Newry, Mac Morris, Russ Wyand, Walter Bean, David Thompkins, Al Kilgore, Glenn Stallings, Brian Vaverka, Bruce Vaverka, Pat Vaverka, Bryan Powers, Hal Miller. Fourth row: Darren Warn, Scott Raines, Greg Carr, David Hudson, Rick Leutjen, Pat Lewis, Robert Bridges, Kyle Kirby, Rocky Powell, Doug Miller, Joe Cunningham. Fifth row: Tim Allen, Drew Litsch, Tim McSpirtt, Marlin Kerr, Chuck Smith, David Harris, Larkin Ryal, Erwin Meinberg, Donnie Benz, Mike Meinert, Eddie Hamilton. Back row: Mark Linney, Sam McKee, Thomas White, Butch Groves, Louis Mendoza, David Henry, Dale Bruton, Robert Spratt, Thomas Schneider, Greg Dommert, Danny Hoover, and Robert Burns.



Walter Bean follows the blocking of Brian Vaverka.

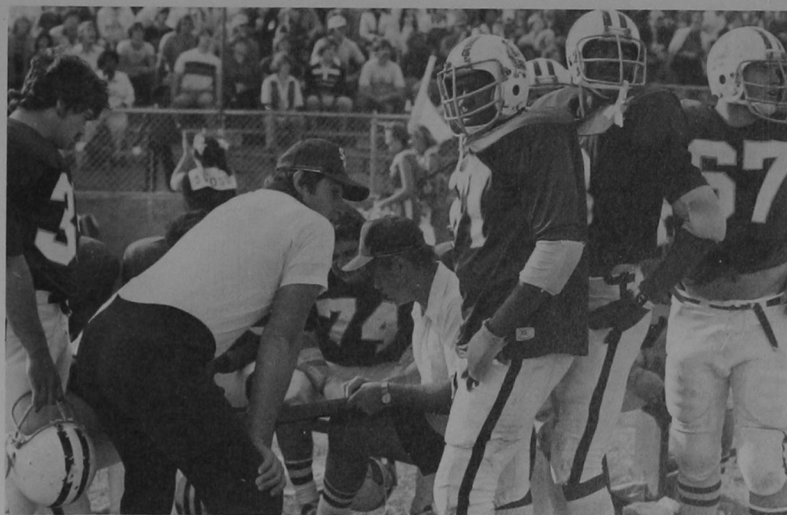

Bulldog coaches discuss strategy with the defense.

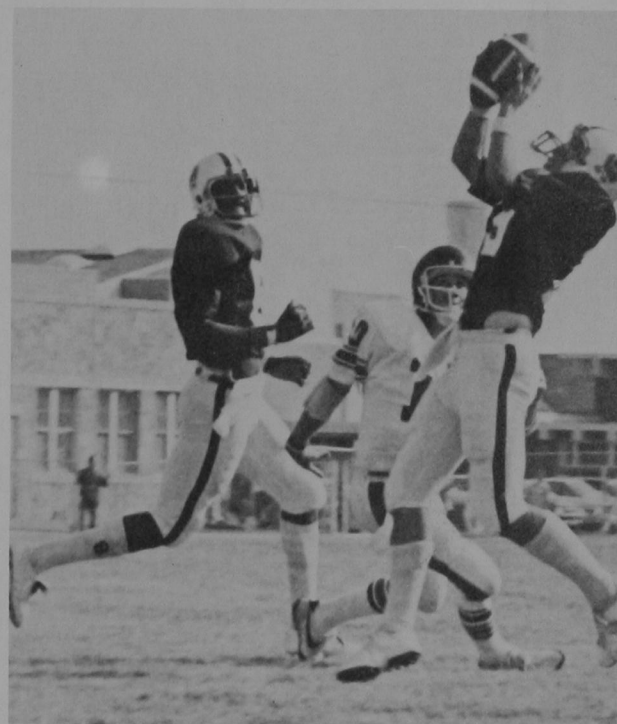

Above left, Bob Mazie watches closely.

Left, Southwestern's awesome defense stacks up this East Central running back.

Above, Glen Stallings pulls in an interception.





Top, Alfonzo McMillian gets a lift.

Above, Bulldog head coach Bob Mazie.



Freshmen Russ Wyand and Jerome Newry concentrate on running the option.



Top, the Southwestern offensive line takes a breather during a time out.

Above, Al Riggins hauls down this Northwestern runner while Mike Meinert comes to aid.



Southwestern running back Farland Dindy cuts around the outside behind his blockers to make a big gain.

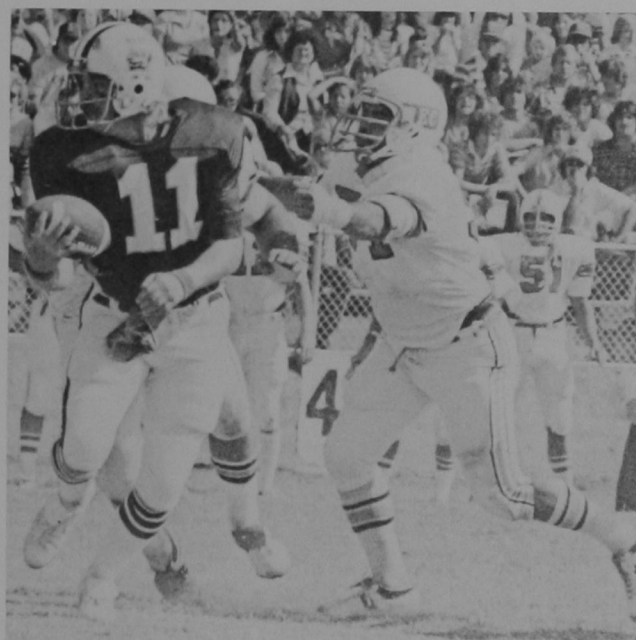
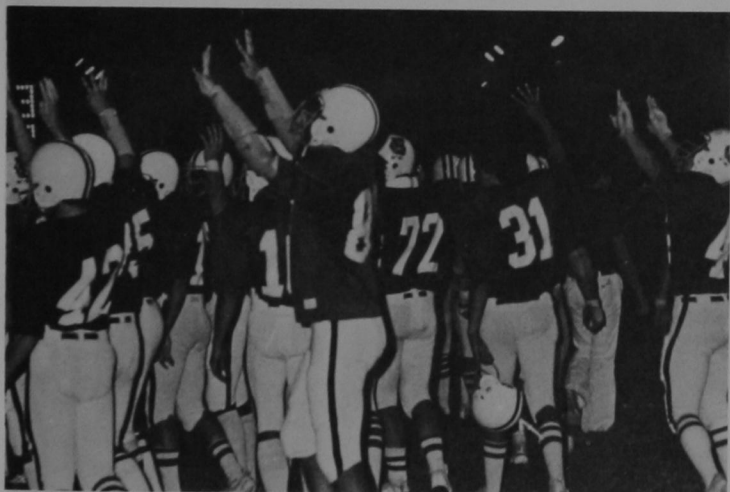

Top left, Bulldog team signals the beginning of the fourth quarter.

Left, Pat Vaverka and David Henry await the count of Southwestern quarterback Brian Powers in the Northwestern game.



Above, Bryan Powers scrambles out of the pocket looking for an open receiver down field.

Basketball

In his third year as the head coach of the Southwestern Bulldogs, George Hauser has once again put together a winning season.

The Bulldogs began their workouts in the early part of October and continued all the way until the last sound of the buzzer at the end of the season.

The Bulldogs compiled a 8-3 record before the Christmas holidays and did not get a long break during the pause as they had games scheduled.

Condition seems to be one of the main keys to Bulldog success.

The Bulldogs returned three starters from the 1978 team and five lettermen returned to the Southwestern workouts.

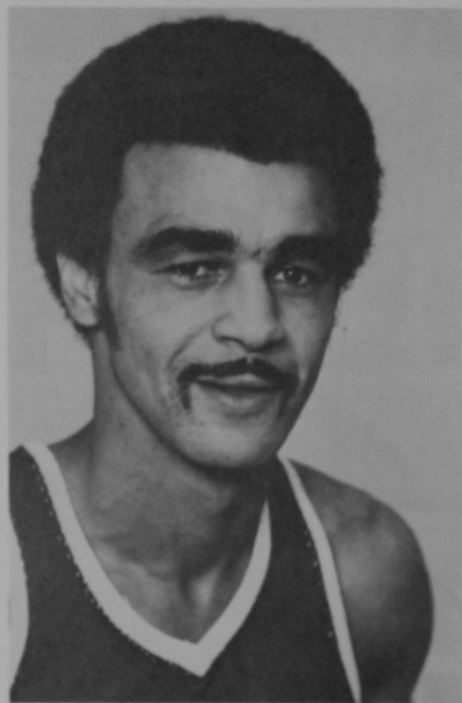

Bennie Boykin, the Bulldog player-coach



Top, Freshman Jerry Jones dumps the ball to Kevin Harrington.

Above, Stanley Jackson shoots over this Central State player.

Right, Kevin Eberhart shoots a lay-up against Central State.

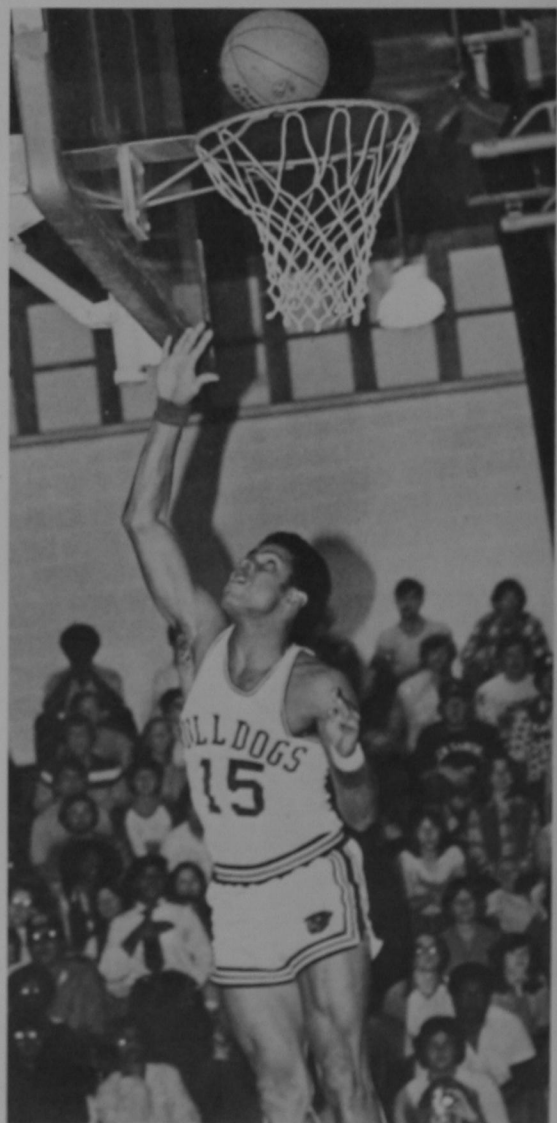

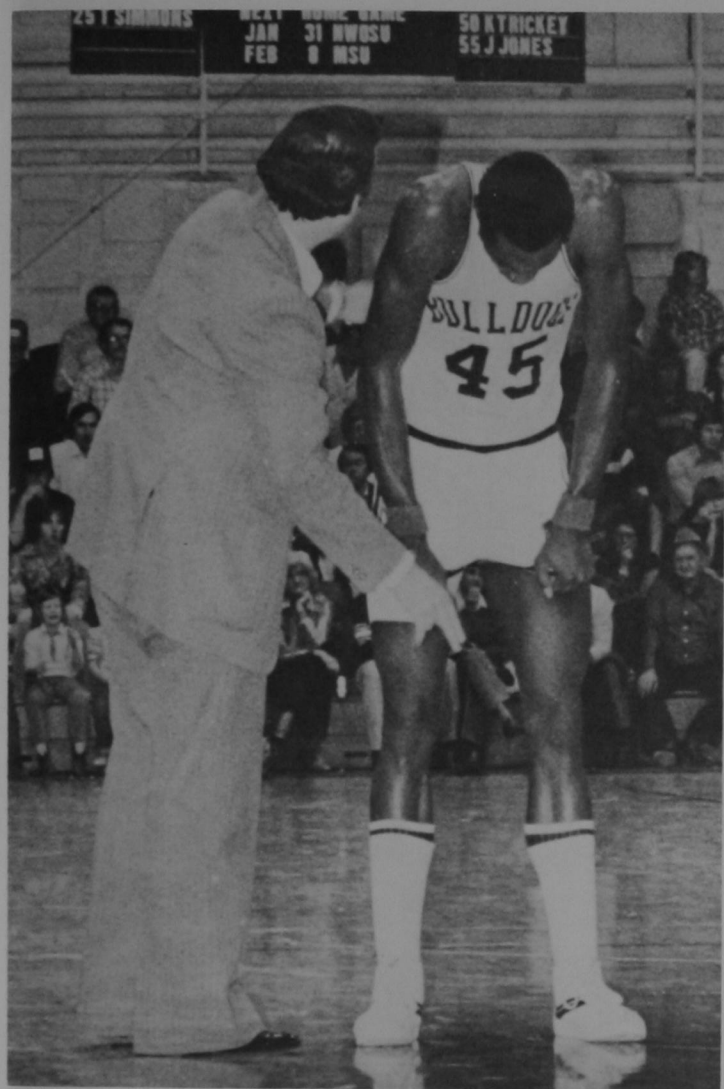

Left, Southwestern coach George Hauser in a brief conference with Skeeter Jackson during a break in the Northwestern game.

Above, Rod Turney has a shot knocked away on a lay-up.



1978-79 members of the Bulldog basketball team are: Front row, left to right: Bennie Boykin, Rod Turney, Ken Trickey Jr., Doug Kitchens, Kevin Eberhart, Tony Simmons, Curt Janko, Edward Sheridan, Eddie Bennett. Back row: Kevin Harrington, Ray White, Steve Washington, Andrew Rhodes, Coach George Hauser, Stanley Jackson, Jerry Jones, Brad Lenaburg, Bruce Harrington, Danny Moore.



Top, Tony Simmons stuffs the ball before the home crowd.

Right, Jerry Jones passes the ball for an open shot.

Below, Steve Washington lofts the ball for two points.

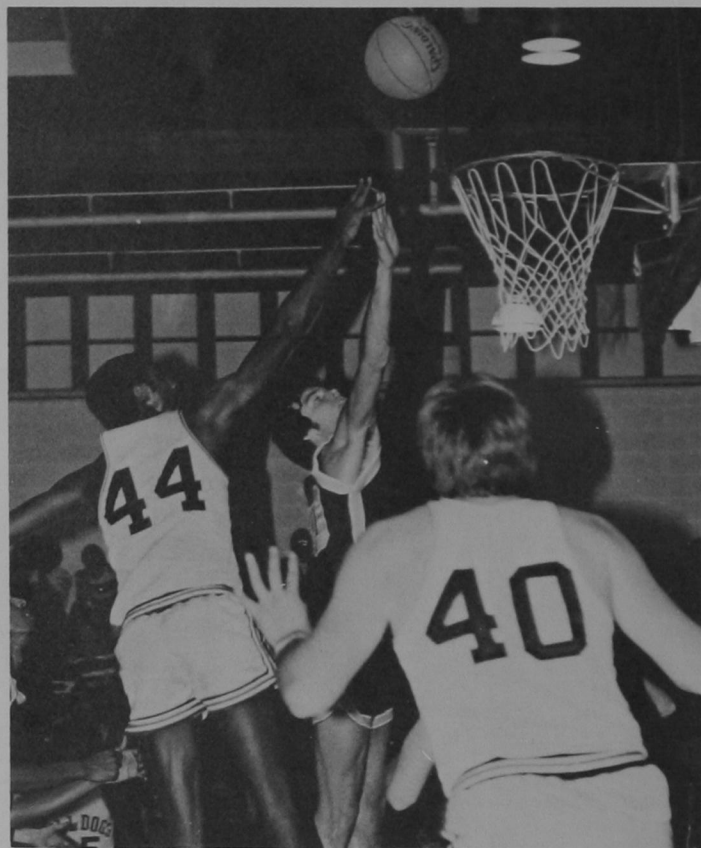

Edward "Sharky" Sheridan sails through the air to score.

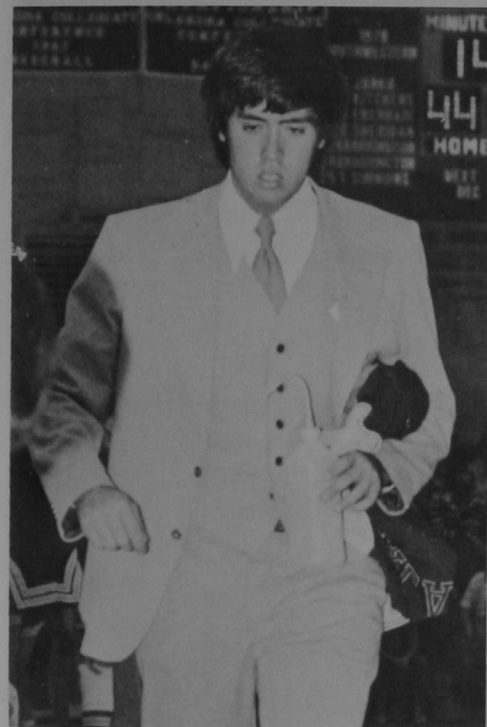

Eddie Bennett is always busy on the sidelines.

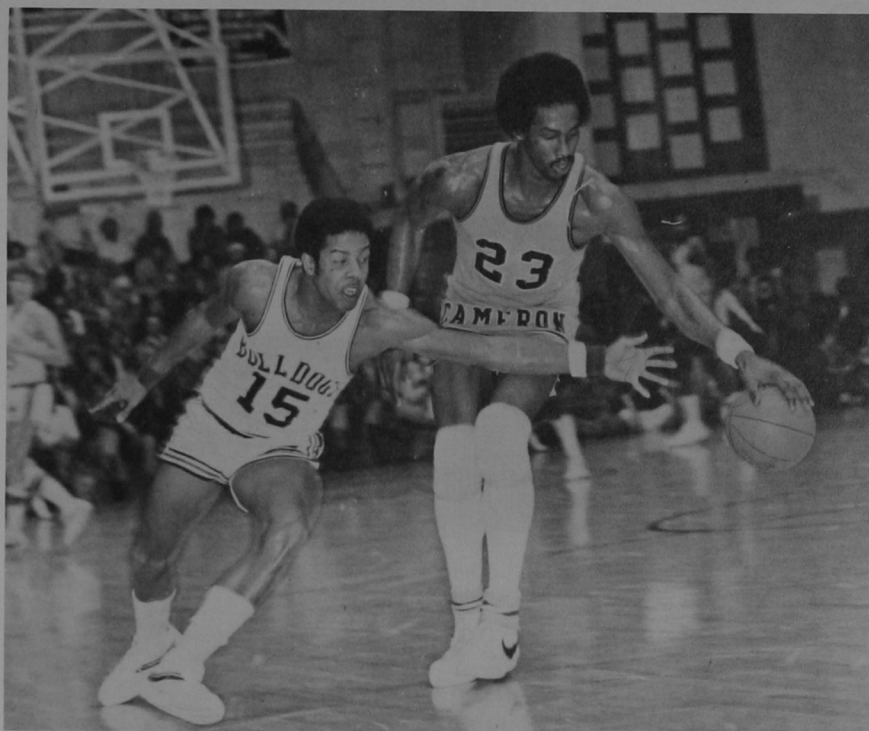

Kevin Eberhart exhibits his defense ability against this Cameron player.



Assistant coach Bennie Boykin makes a lay-up.

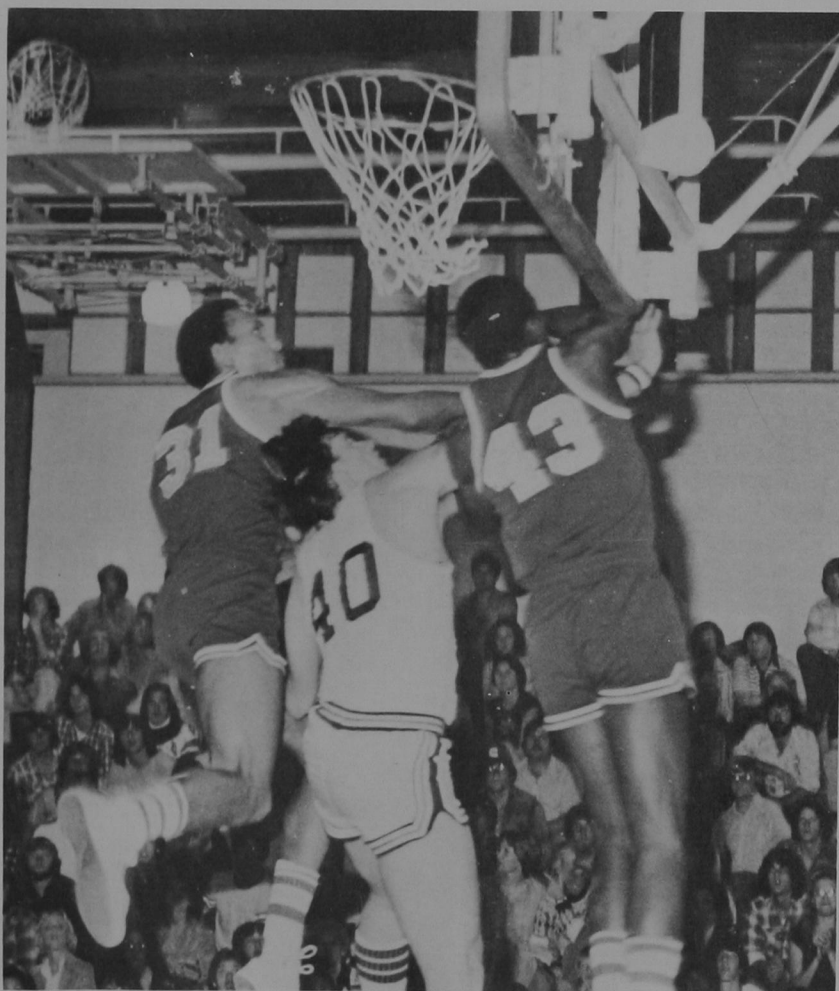

Bulldog Brad Lenaburg fights for a rebound with two players from USAO.

Baseball

The Bulldogs finished second in the Oklahoma Intercollegiate Conference and placed third in the District 9 tournament in Oklahoma City.

Southwestern was defeated 3-1 by Southeastern in the first round of the tournament, regained life by defeating Oklahoma Christian 3-2 in the second game, but again fell to Southeastern 16-10, thus being eliminated.

Overall, Southwestern's 1977-1978 season was just over the 500 mark, with 31 wins and 29 losses.

Gerold Nipp, catcher, and Rex Enterline, third baseman, were named to the All-Conference and All-District 9 teams.



Above, Bobby Pearson slides into base noticing the dirty socks that the infielder is wearing.



Above, Curt Knox looks back to see if the ball is coming.

Below, Bulldog Head Coach Larry Geurkink.

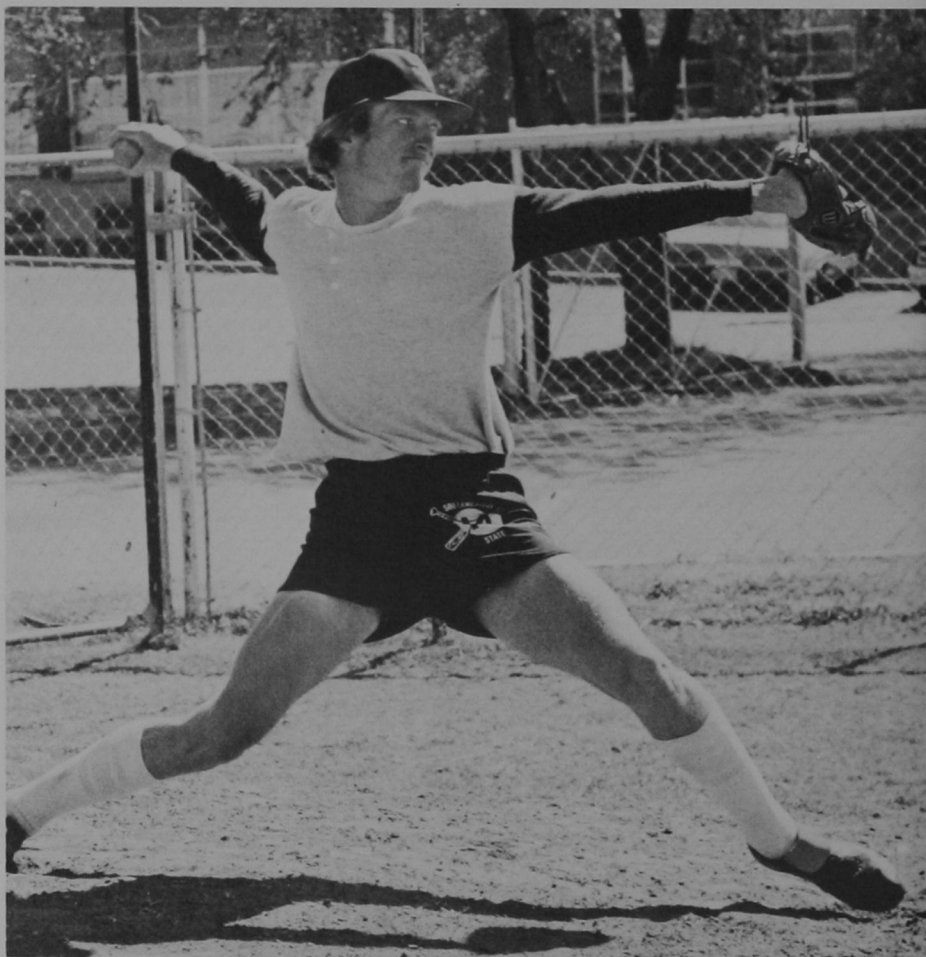
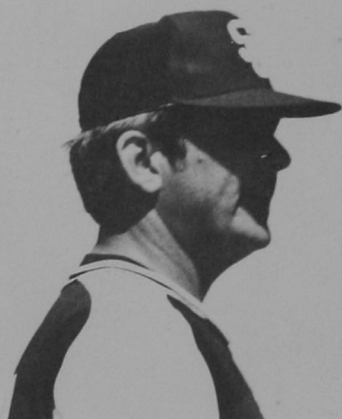

Above, Right hander Mike Purdum warms up for the upcoming 1979 Bulldog season.



Above, Coach Geurkink congratulates Bulldog Joe Gastineau.

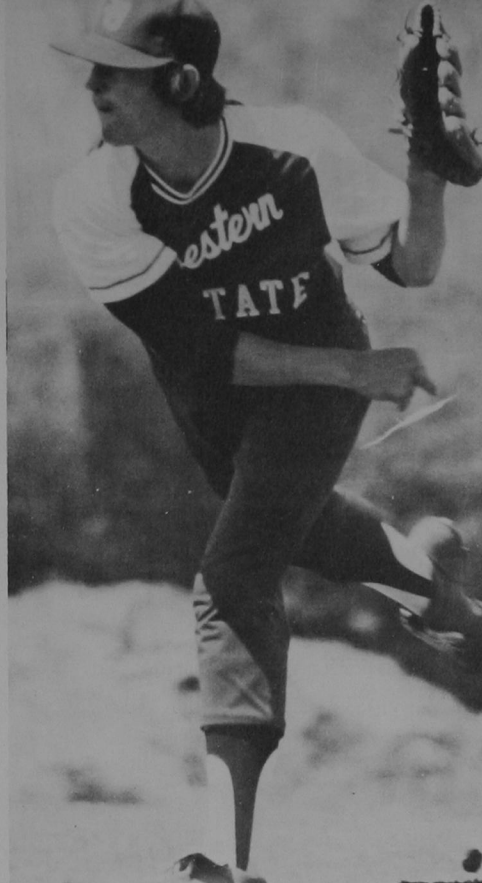

Above, Hurler Kelly Hill unloads the baseball.



Above, James Rubi, David Wall, and Bobby Pearson hustle off the field after the end of the inning.



1978 Bulldog Baseball team: Left to right, front row: Curt Knox, James Rubi, Bryan Younkin, Lamont Woody, Greg Ameringer, David Lassiter, Todd Henshaw, and Bobby Pearson. Second row: Rex Enterline, Mike Conway, Joe Gastineau, Dale Reid, Dewey Potter, Gerald Nipp, David Wall, Harrell

Booker, and Rex Thompson. Back row: Coach Larry Geurkink, Paul Lehrman, Kevin Guarnera, Mike Purdum, Brad Lenaburg, Kevin Oakes, Jim Janzen, Mark Sawatzky, Kurt Myers, Kelly Mumbower, and Pat Narcomy.



Above, Bulldog center-fielder Greg Ameringer awaits delivery of the ball.

Right, Southwestern's catcher Gerald Nipp takes a breather from the action.

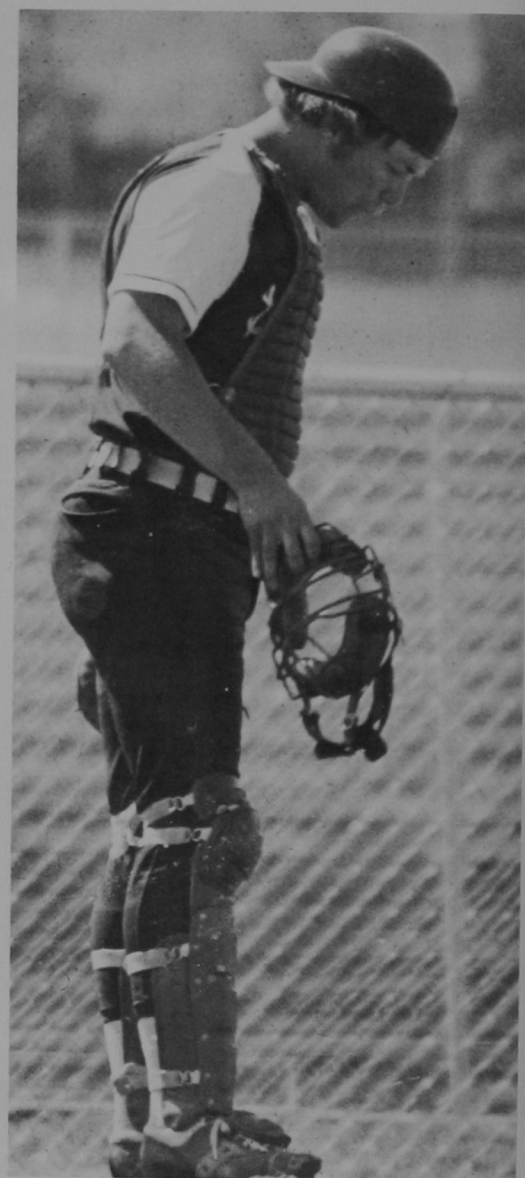



Left, Mike Conway and another catcher work out for the upcoming baseball season.



Pitcher David Wall concentrates on the pitched ball.



Below, Rex Enterline, All-Conference and All-District third baseman, safely reaches base.

Track

Southwestern's track team once more placed high in the conference as they placed second in the meet. Alfonzo McMillan was named as the conference's outstanding athlete as he won the long jump and 220 yard dash.

The Bulldogs had five thinclads place as champions in the conference meet: Gary Richardson, 100 yard dash; Alfonzo McMillan, Outstanding Athlete; Gary Cooper, 440 yard dash; Dahl Cox, mile and two mile runs; and Farland Dindy, 120 yard hurdles champion.

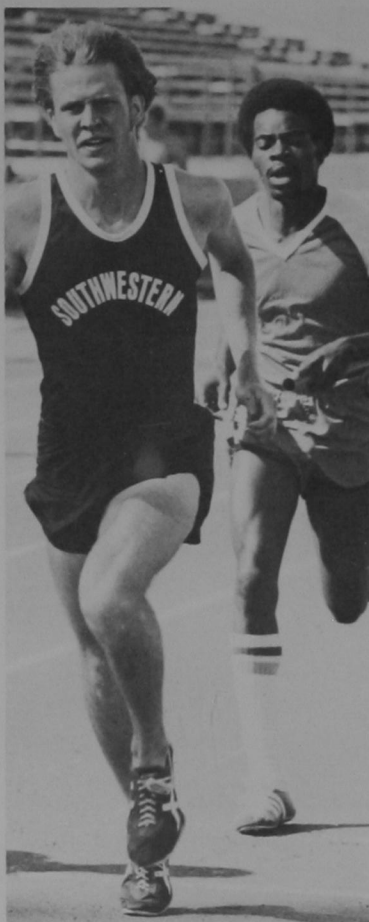

Right, Dahl Cox runs for a relay victory.



Gary Richardson sprints down the track.



Alfonzo McMillan leaps high in the air for a good jump.

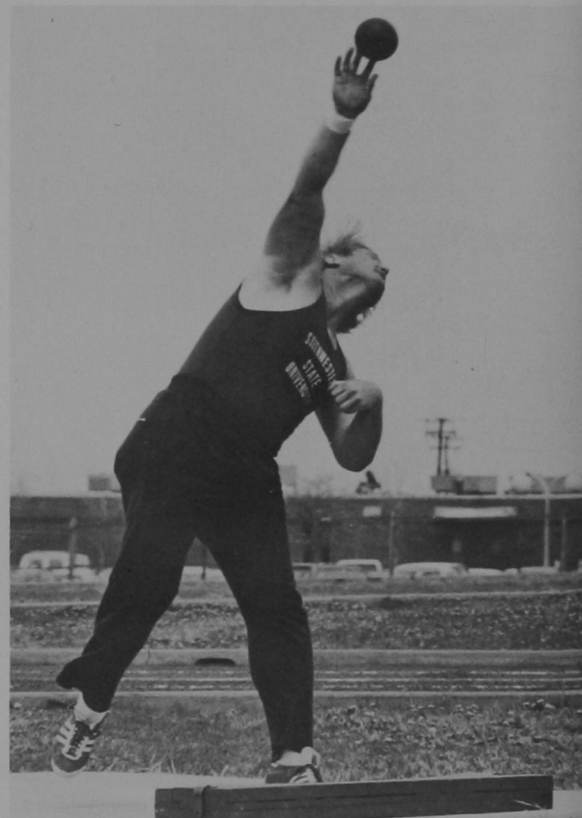

H. L. Washman heaves the shot put.



Members of the 1978 Bulldog Track team are: Left to right, front row: Kathy Keffer, Gary Cooper, Kevin Carel, Brent Sinclair. Second row: Brad Bartlett, David Morrison, Alfonzo McMillan, Ben Beard, Mike McKinniew, Farland Dindy. Back row: Coach John Cosgrove, Jay Houk, Dahl Cox, Mark Brooke, Sidney Laub, and Kerry Moser.



Brad Bartlett stretching for a good jump.

Below, David Morrison, Bulldog high jumper, flips over the bar for a successful jump.



Golf

For only the second time in Bulldog golf history, the SWOSU golf team claimed the spot as Oklahoma Intercollegiate Champions. The Bulldogs drove their way to a 26-hole victory at Shawnee. Southwestern tallied 861 as they outdistanced second-place Southeastern State which finished with 887.

In the District 9 tournament also held at Shawnee, the Bulldogs placed third for the second consecutive year. In addition, the Bulldogs were second in the Clovis Invitational and the North-eastern Invitational tournaments and finished fourth in the Shawnee Invitational.

Four members of the Bulldogs took the top three spots on the All-Conference team. Bob McAfee, Steve McConnell, and Don Weeks finished first, second, and third; Jim Petree was fifth. Sophomore Bob McAfee was the Conference medalist with a total of 203 in the tournament.



Members of the 1978 Bulldog golf team are: Left to right, front row: Jim Petree, Steve McConnell, Bob McAfee. Back row: Chuck Moyer, Doug Bailess, Don Weeks, Head Coach Otis Delaporte.



Above, Jim Petree sinks a putt.

Right, Conference medalist Bob McAfee.

Far right, Evert Dobson hits a drive.

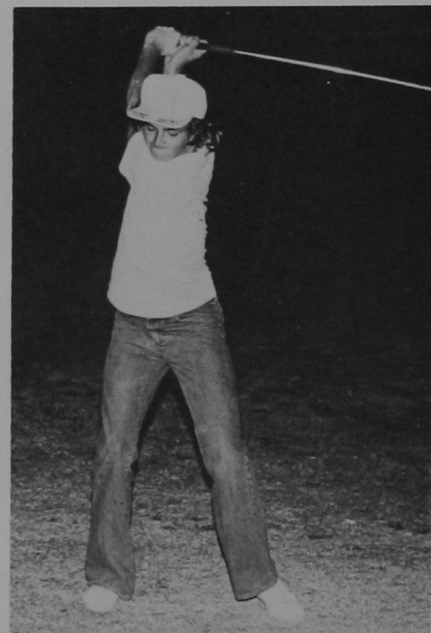

Tennis

The Southwestern men and women tennis teams finished with impressive records in the 1978 season.

Coach Dick Kaiser's men's team swung to a 12-5 dual record. The Bulldogs were the runners-up in the conference and placed third in the district.

Jim Wright was named to the All-District team while Chris Wall and Bruce Bailey shared All-Conference honors.

The women's team finished 6-6 and placed fourth in the State tournament.

Kim Weast made it to the finals of the state tournament in the singles division and Cherry Davenport teamed with Penny Thomas to reach the state finals in doubles.

Barbara Potter and Sandra Jarvis won the consolation doubles. Penny Thomas and Cherry Davenport won the singles division in the consolation bracket of the tournament.



Above, members of the 1978 men's tennis team are: Left to right, front row: Keith Morgan, Paul Simon, Olen Wilson. Back row: Dick Kaiser, Bruce Bailey, Jim Wright, and Chris Wall.

All-Conference Bulldog tennis team member Bruce Bailey serves the ball in a match on the local courts.



1978 Women's tennis team: Left to right, front row: Sandra Jarvis, Kim Weast, Barbara Potter. Back row: Donna Spencer, Sonya Wilburn, Cherry Davenport, Penny Thomas.

Rodeo

Under Coach Don Mitchell, the 1978 Rodeo team competed in fifteen rodeos, and came out with a number of honors. Bob Chaney was the champion steer wrestler and Drew Hayes was runner-up at regional level. Linda Gordon was the champion in barrel racing.

Thirty-six schools actively participate in Region Two and Southwestern qualified for the National Finals by performing well throughout the season. This season, twenty women and fifty-four men represented Southwestern.



Bulldog Rodeo Head Coach Don Mitchell

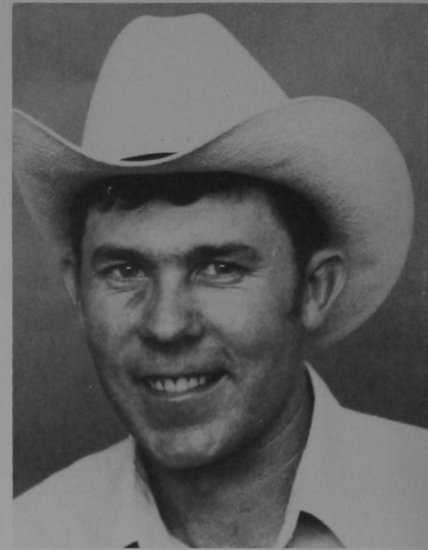

Rodeo Assistant Coach Barry Davis



Above, Dale Hirschman makes a good ride.



Above right, Regional Steer Wrestling champion Bob Chaney, right, and Alf Feddersen make up a winning pair.



Right, John Coltharp, left, and David Craig team up in calf roping for the Bulldog squad.



Above, Cole Tindol holds on to this Brahman bull in a rodeo during the past season.



Left, Susan Cox races for good time.



Above: Joe Bill Mode leans back trying to remain on the bronc.



Right, Kim Gardner successfully completes the tying of the goat.

Below, Senior Sallie Flemming races after the break-away calf.



Women's Field Hockey



The women's athletic Field Hockey team is a new sport on Southwestern's campus. Popularity of the sport among women is spreading and, as a result, a large number of young women are becoming involved.

General athletic attributes, such as quickness, speed, stamina, and strength are important. Beyond the physical assets necessary for the player to contribute her share to the team effort, players need to be able to think and react to a variety of playing situations.

The team is coached by Dianne Busch.

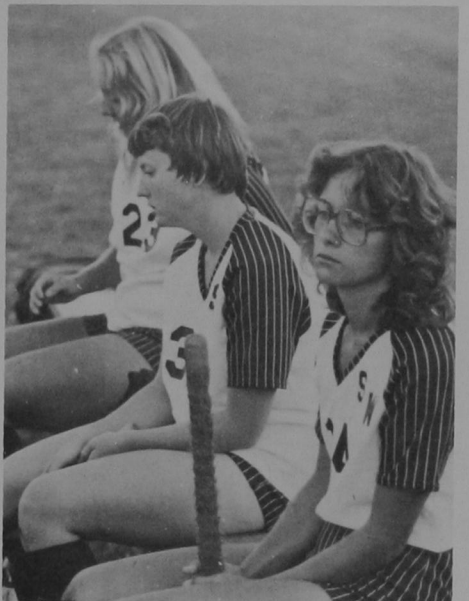

Members of the Women's Field Hockey Team are: Left to right, back row: Diane Grubbs, Daphne Swisher, Marilyn Massey, Joy Taylor, Carol Trissel, Sandi Fisher, Wilma Blackbear. Front row: Pat Jordan, Caroline Breeding, Susan Jackson, Melody Kenedy, Jeannie Hatcher, Susan Janzen and Sonja Wilburn.

Women's Basketball

Dr. Laura Switzer and her women's basketball team had quite a discouraging year but the women did not quit. Despite the lopsided record, the women did not let up, in a game or in practice.



Marilyn Massey looks for an opening.

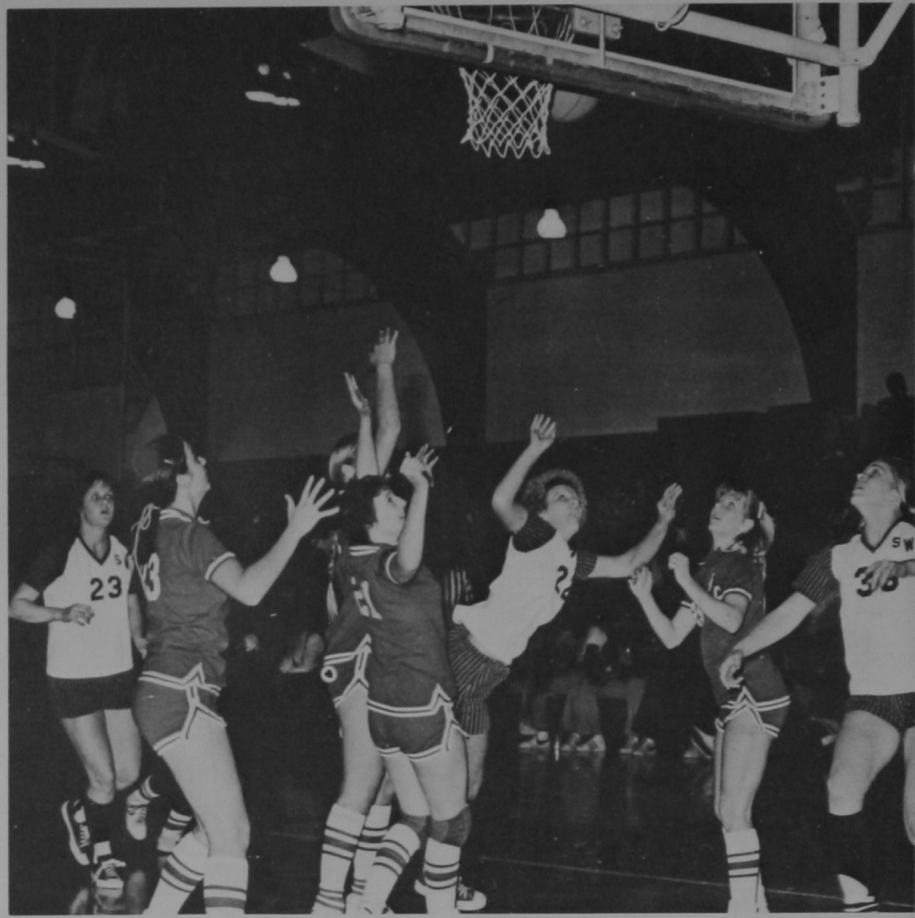

Southwestern girls watch the ball as it goes upward to the basket.



Women's Basketball team members are: Front row, left to right: Diane Grubbs, Marilyn Massey, Susan Jackson, Kandy Ayers, Jonell Lusk, Debbie Miller. Back row: Pat Jordan, Jamie Smith, Janet Briscoe, Dr. Laura Switzer, Patricia Kadavy, Lisa Wiebe, Becky Stowers.

Women's Volleyball

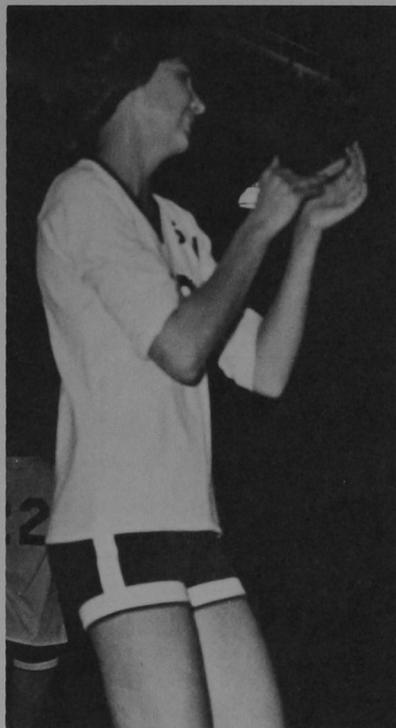
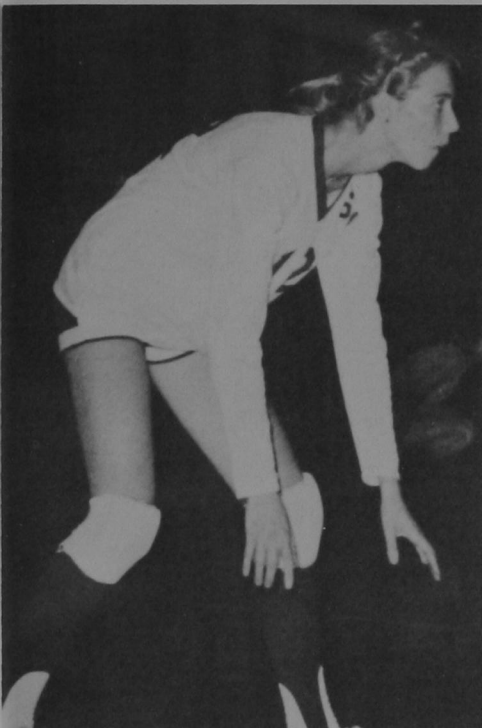

The women's athletic volleyball team at Southwestern is steadily gaining in popularity. Volleyball is a fast moving, highly competitive, and exciting sport.

Team motivation aided in the refinement of the team's overall ability of functioning and working together provided a good season record.



The 1978 Volleyball team consisted of: Left to right, front row: Terri Batten, Rene Rorabauch, Dianna Tedford, Tammy Banks. Back row: Sherrell Coy — Coach Vanessa Janzen, Rhonda Miller, Shirley Dacus, Teresa Knight, Julie Glass, Kathy Lein.

Intramural Sports

In addition to extramural sports there are also many organizational groups participating in intramural games. These sports allow other students to participate in games, not only for fun and recreation, but to get plenty of exercise.

Although the University's Bulldog football team attracts the attention of the state's newspapers and the devotion of thousands of alumni, probably no organization on Campus has any more to do with students than Intramurals. Southwestern's Intramural games greatest value is in allowing students a chance to try their own athletic prowess in a league situation.

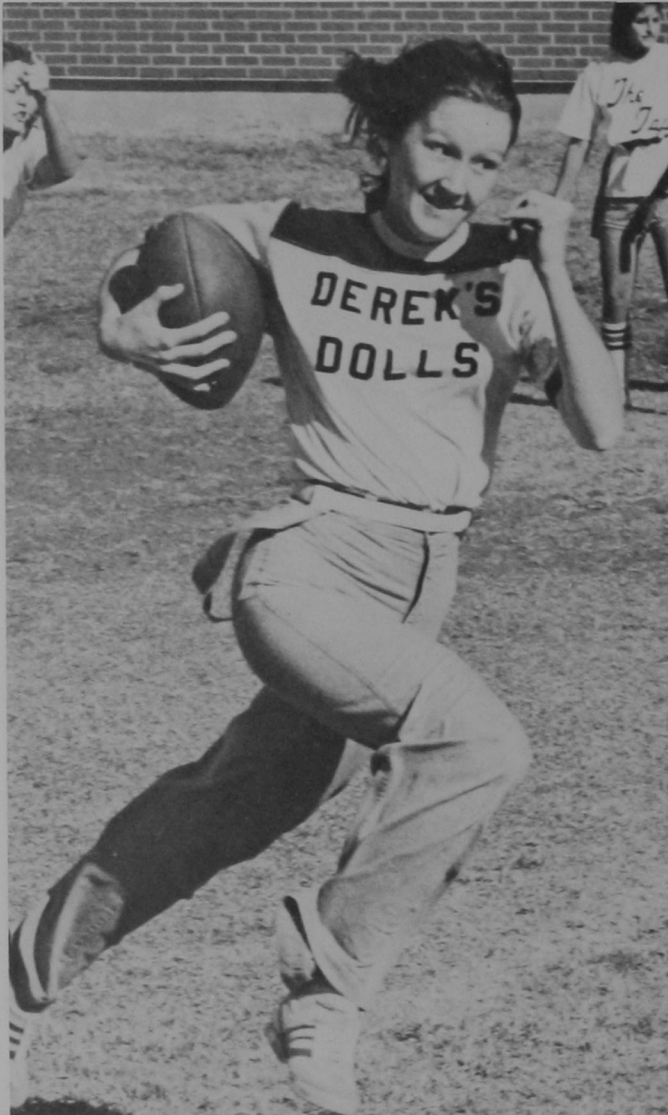



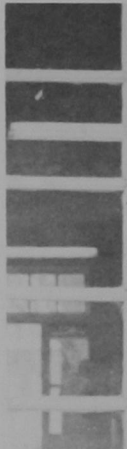



Personalities



Kerri Fisher
Miss Southwestern



Barbara Tauriello
Homecoming Queen





Diane Thompson

Girl of the Year



Susan Janzen

Military Ball Queen



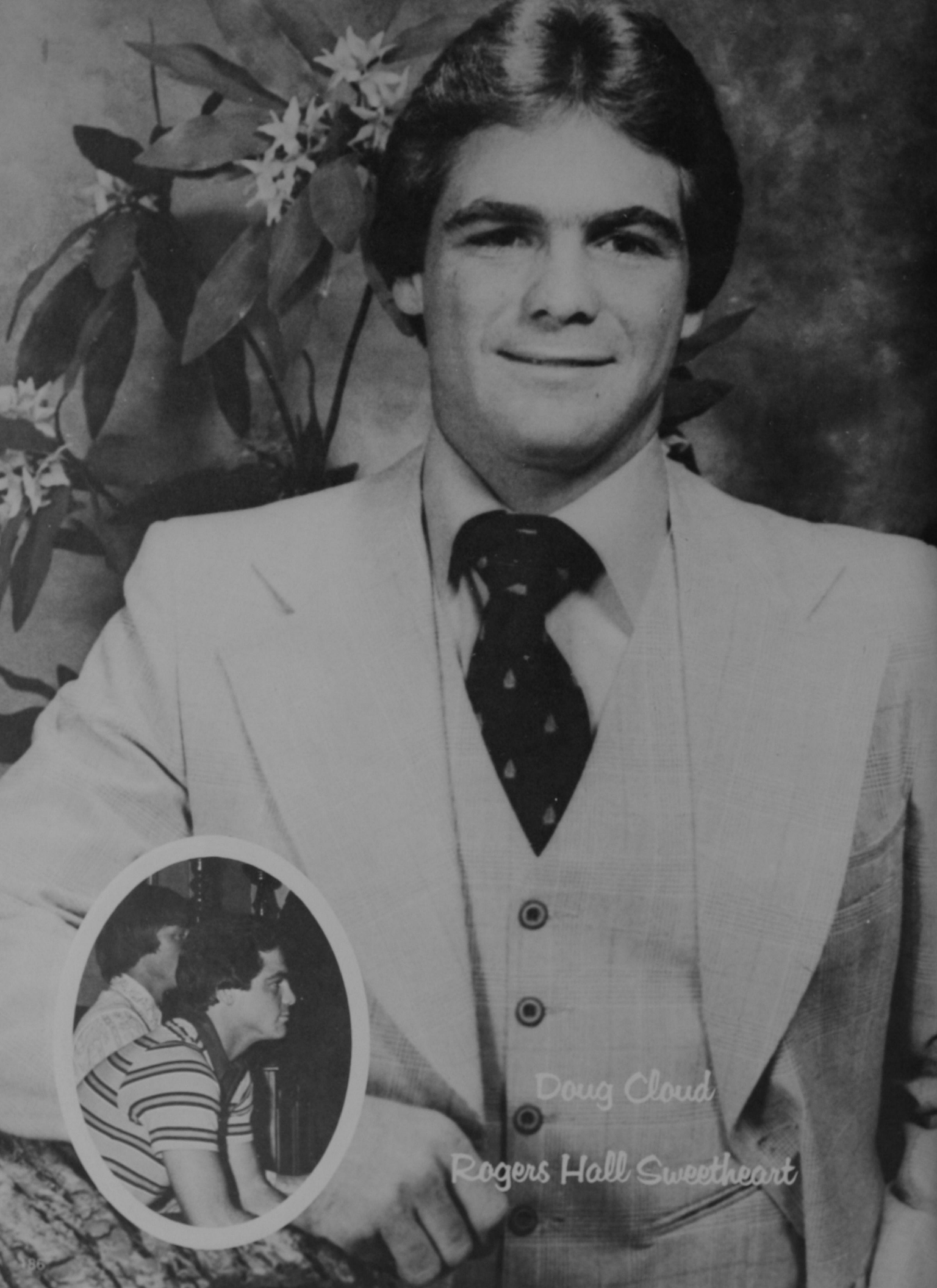

Doug Cloud
Rogers Hall Sweetheart



Subo Jingen

Military Mike Costen

Stewart Hall Sweetheart



Duke Awards

The Duke Awards Honor Assembly, held every May, marks the beginning of graduation intoxication and final exam anxiety. The coveted white-and-gold mug is named for Southwestern's famed bulldog mascot of the 1920's. The award is presented to top members of each class and those who excel in academic areas. Nominated students must have an accumulative grade of 2.0 or better, belong to at least one recognized organization, and currently be enrolled in 12 credit hours.

Master of ceremonies in 1978 was Student Association president, Charlie Scott. Department honors were presented to: Clyde Club — Chemistry, John Bolander and Christy Powell — Drama, Nita Elsener — Forensics, Karen Epperly — Home Economics, and Faye Moulton — Social Science.

Recipients of other awards were: Dr. McCormick Outstanding Math — Danny Bosler, Jencke-Bellevue English — Toni Kirtley, J. R. Pratt Physics — Darwin Burchan, Cornell Accounting — Sharon Davis, W. W. Ward Accounting — Keith Mueggenborg, NBEA in Business Education — Carla Worley, Outstanding Premedical Student — Jan Jones, Kappa Delta Pi — Debra Harris and Anita Essey, Accounting Club — Dana Breeze and Barry Walling, and Kathy Olds Foundation Scholarship — Caroline Breeding.

The President's Trophy, earned through a point system for contributing to community and campus service, was awarded to the Phi Delta Theta fraternity.

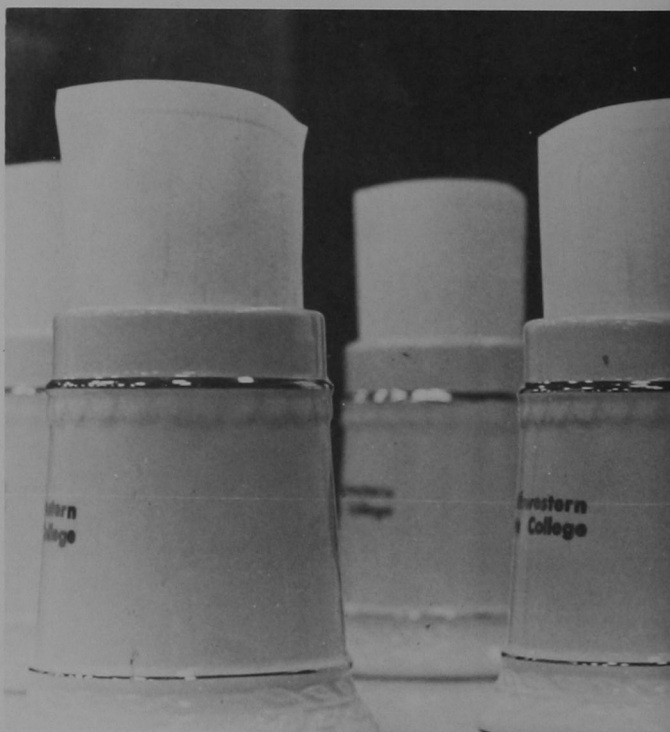

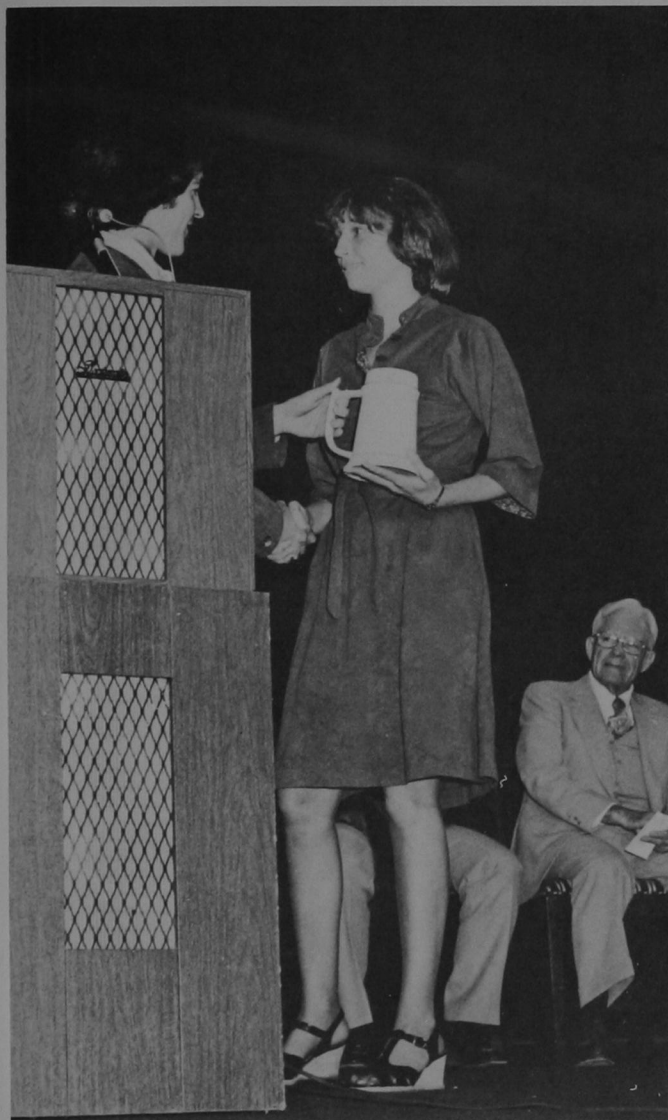

Outstanding Student Awards were presented to two members of each class, male and female. Senior class was represented by Chris Sykes and Renee Decker. The Junior recipients were Mike Patterson and Jennifer Short. Sophomore honorees were Mike Calvert and Barbara Burgess. The Freshman class winners were Mark Province and Lois Ivey. Appreciation awards were extended to Dr. Les Levy and Darrel Mangum.

The following were chosen by a campus-wide vote. "Best Citizen" titles were awarded to Charlie Scott and Kay Brecht. Outstanding Students Leaders were Judy Antosli, Kay Workman, Marsha Ingram, Glenn Stallings, Mike Calvert, Doug Miller, and Charlie Scott. Special Service Awards were presented to Nancy Murphy, Debbie Fudge, Dana Jones, Kim Thomas, Sparky Hurst, Kay Workman, JoAnn Epperson, Doug Brown, Mary Chesmer, Chuck Smith, Teresa Wham, and Judy Antosh.

The Southwestern Blood Drive Award was presented to Tau Kappa Epsilon fraternity for donating the greatest number of pints.

Other Duke awards given for contributions to the student body and the college are: Newspaper — Debi Embrey, Yearbook — Beverly Botchlet, Music — Mike Mathews. In the field of education, several areas were honored: Elementary — Kent Jackson, Secondary — Ken Krouse, and Special Education — Pat Morris.

At this assembly, the executive officers of the Student Association are installed. The 78-79 slate has Mike Calvert, president. Mike Riley serves as vice president, and JoAnn Epperson is treasurer. A Student Association president's term begins at the Duke Assembly each year following a campus election.





Janet Pierce

Pharmacy Queen



Who's Who



Verndell Gildhouse



Sherry Caton

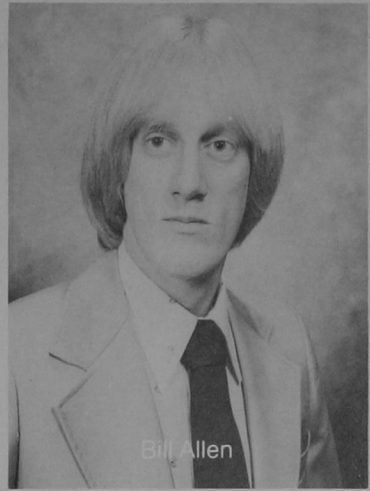

Bill Allen



Barbara Burgess

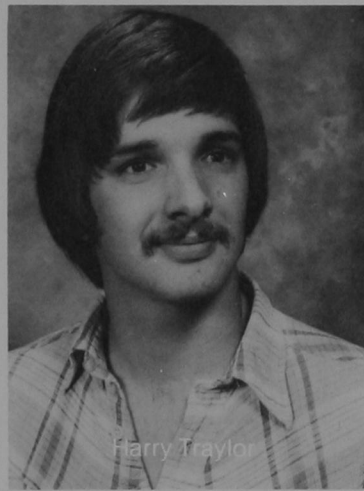

Harry Traylor



Debra Harris

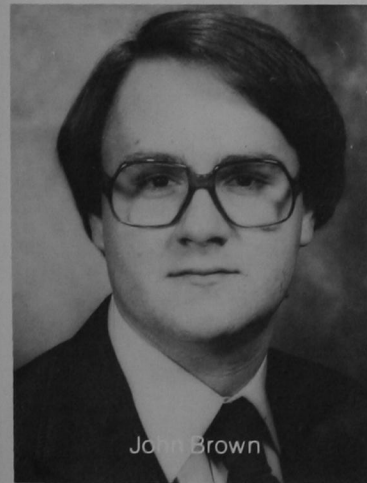

John Brown



Caroline Breeding

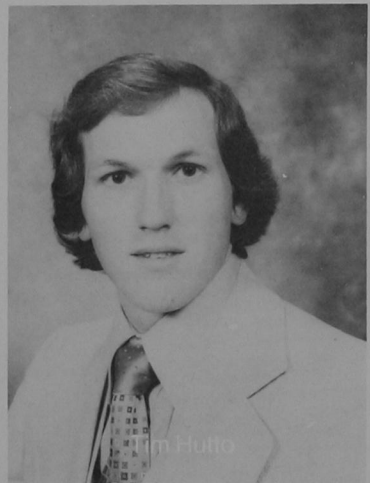

Tim Hutto

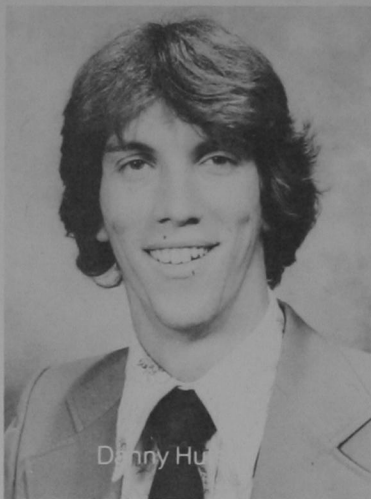

Denny Hu



Freida Reck

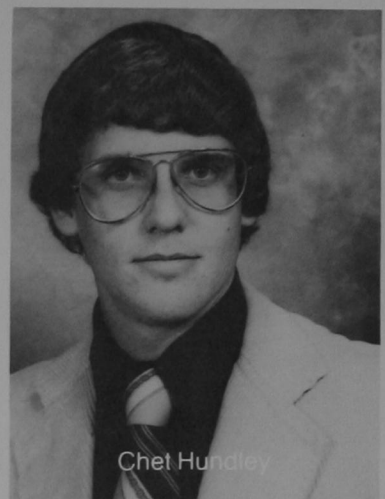

Chet Hundley



Karen Caudill

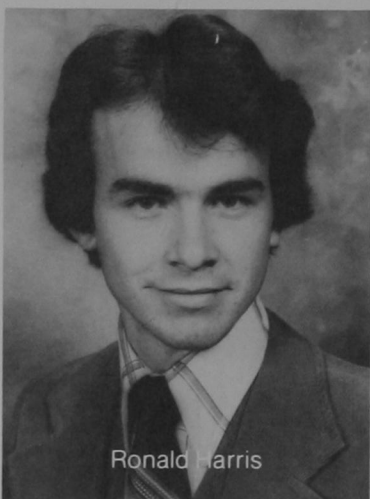

Ronald Harris



Mary Jo Schanz

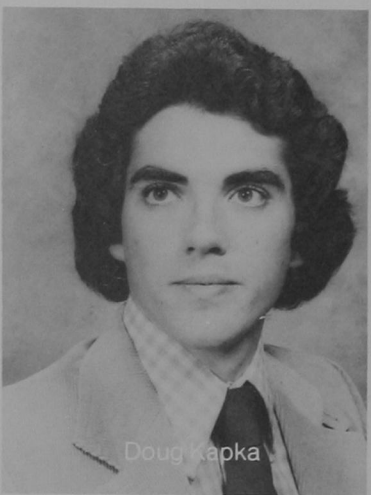

Doug Kapka



Nita Elsener

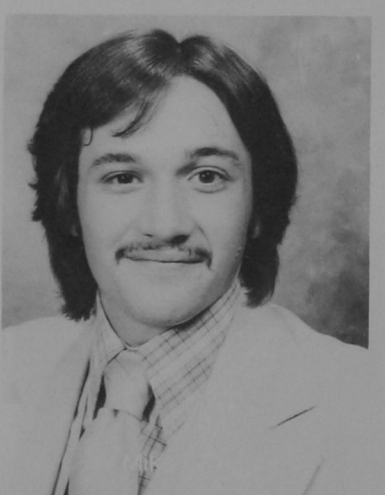



Jackie Ralieggh

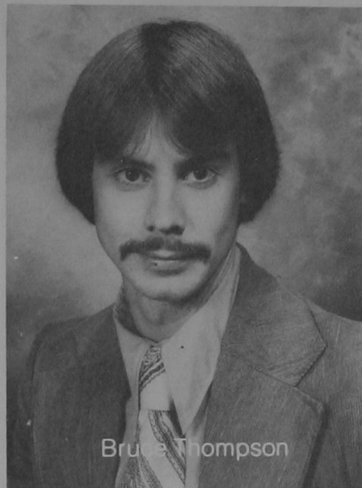

Bruce Thompson



Jennifer Short

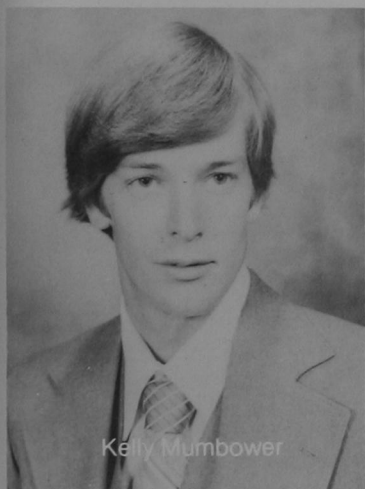

Kelly Mumbower



Sheila Stalcup

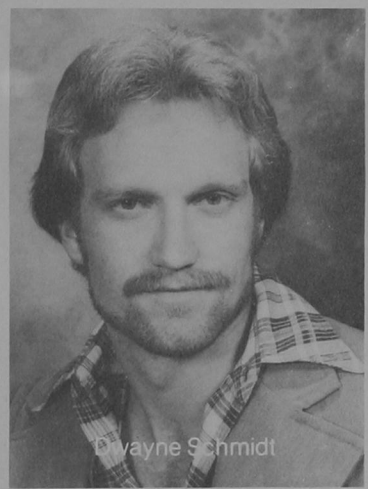

Wayne Schmidt



Mary Leonhart



Danny Thomas

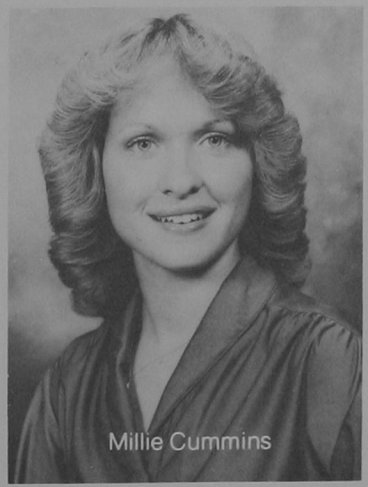

Millie Cummins

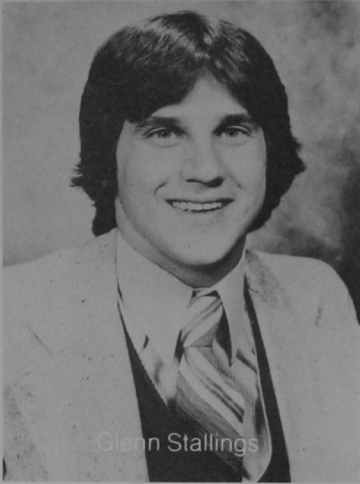

Glenn Stallings

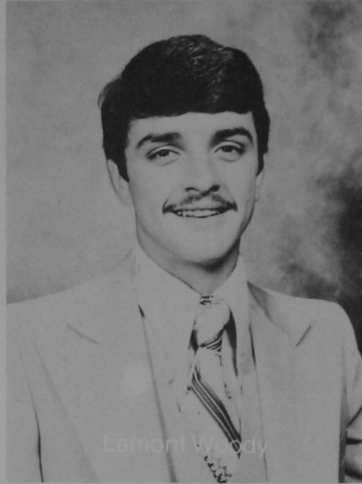

Lamont Woody

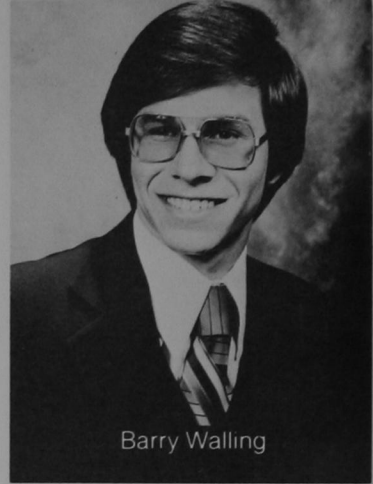

Barry Walling



Dana Breeze

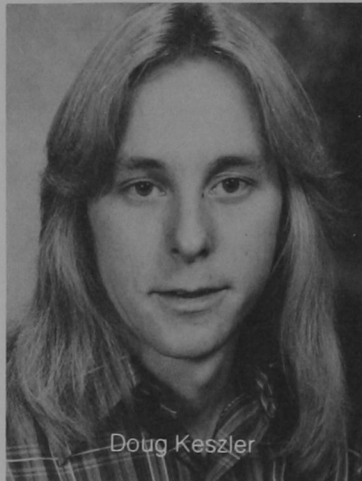

Doug Keszler

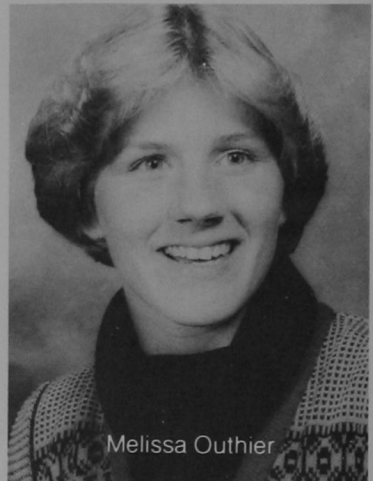

Melissa Outhier



Mark Graham



Karen Little-Smith

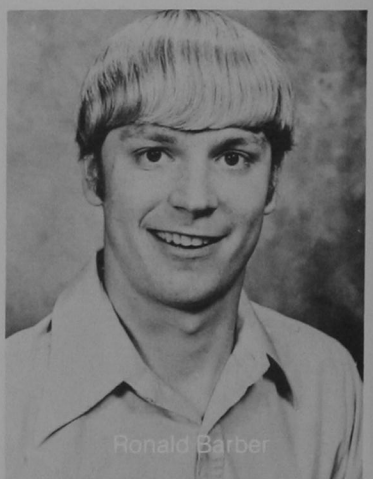

Ronald Barber



Carmo Nela Morris

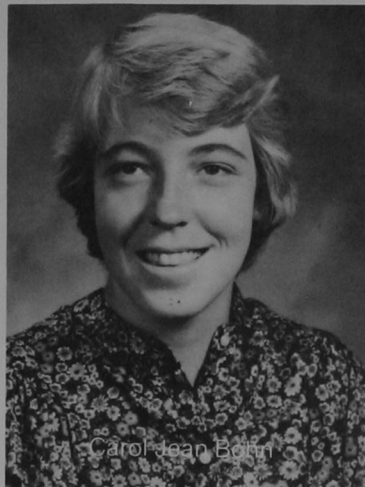

Carol Jean Bohn



Linda Perryman



Mary Diane Wolf



Harald Ward

Not pictured: Jerry Brewer, Kathy Eyster, Diane Grubbs, Kathy Penner, Janice Schones



Individuals



Pharmacy Seniors



Gina Anderson
Pharmacy



Kathie Applegate
Pharmacy



Phillip Bailey
Pharmacy



Dale Barnett
Pharmacy



Steve Barrows
Pharmacy



Lynne Barton
Pharmacy



Sidna Bjork
Pharmacy

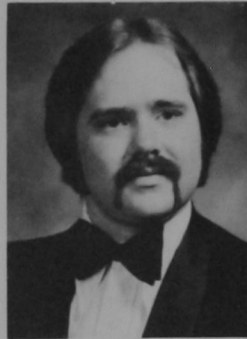

Kevin Black
Pharmacy

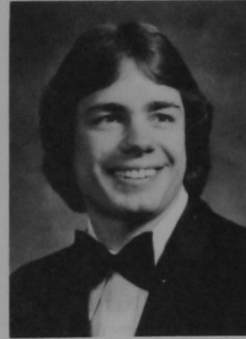

Brian Bobrovicz
Pharmacy

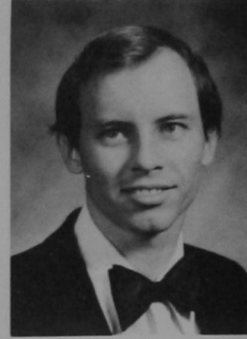

Jason Boone
Pharmacy



Lonna Carter
Pharmacy

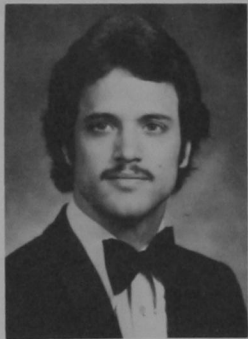

Jim Cassidy
Pharmacy



Matt Cearley
Pharmacy



Klem Chandler
Pharmacy

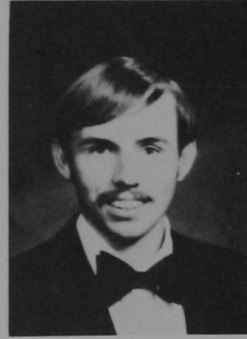

Mickie Charmasson
Pharmacy

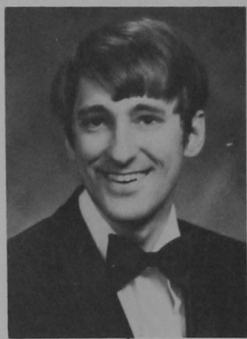

Jim Christensen
Pharmacy

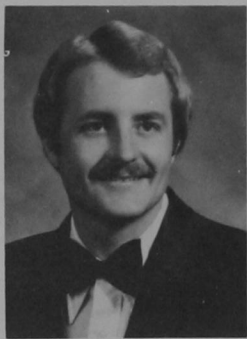

Keith Clarke
Pharmacy

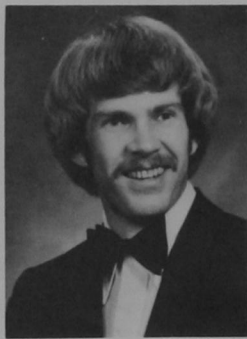

Marty Cloin
Pharmacy



Debbie Cloud
Pharmacy

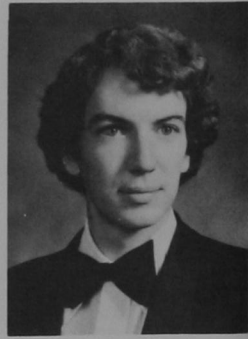

Tim Cobb
Pharmacy



Darel Collins
Pharmacy



Danna Cooper
Pharmacy

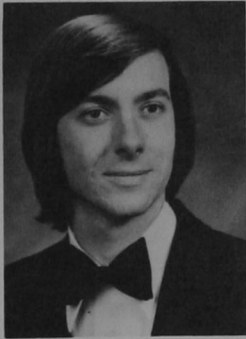

Ken Daniels
Pharmacy



Angela Davis
Pharmacy



Mallory Davis
Pharmacy

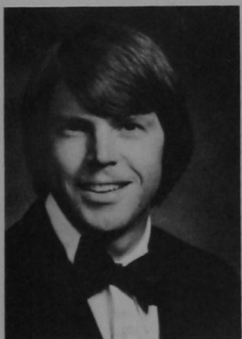

Roger Davis
Pharmacy

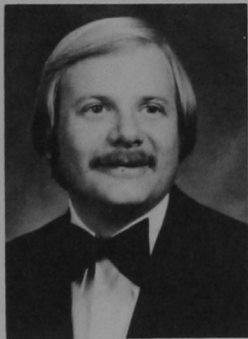

Mike Douglas
Pharmacy



Doug Dowling
Pharmacy



Joe Edwards
Pharmacy

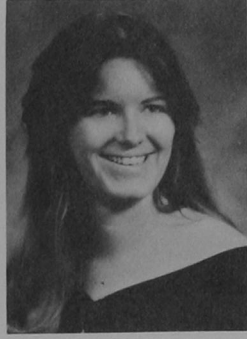

Carla Finke
Pharmacy

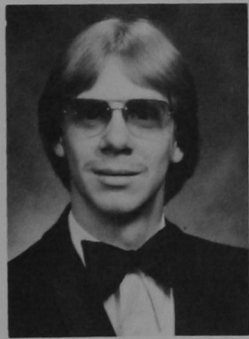

Richard Fisher
Pharmacy



David Fite
Pharmacy



Marsha Flaming
Pharmacy

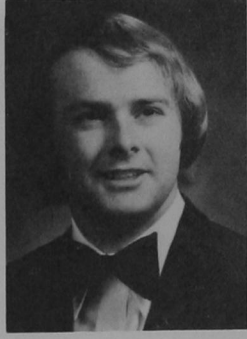

Tony Frogge
Pharmacy

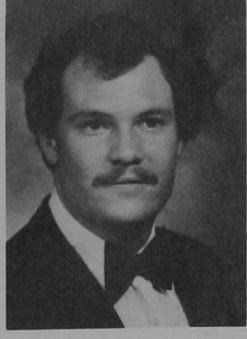

Kirk Gastineau
Pharmacy

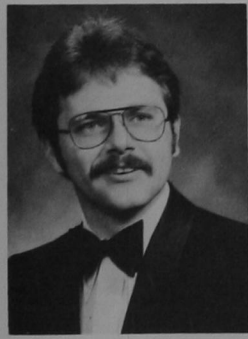

Roy Goddard
Pharmacy

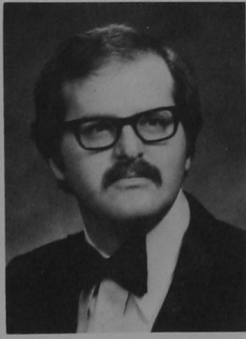

Robert Goodloe
Pharmacy

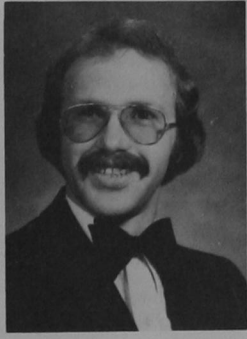

Leslie Goodman
Pharmacy



Joan Hamlin
Pharmacy

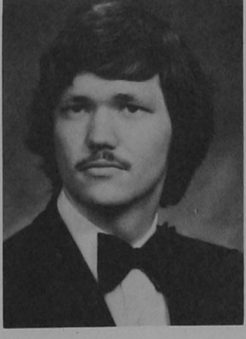

Monte Harris
Pharmacy



Leslie Harrison
Pharmacy

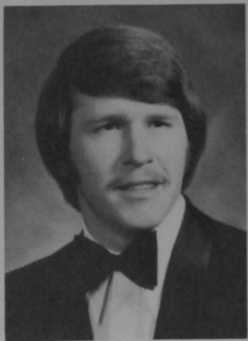

Tony Haynie
Pharmacy



Debbie Hernandez
Pharmacy

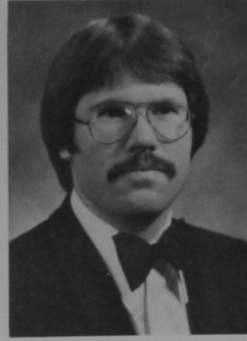

Mark Herron
Pharmacy



Susan Holt
Pharmacy



Tom Holtom
Pharmacy

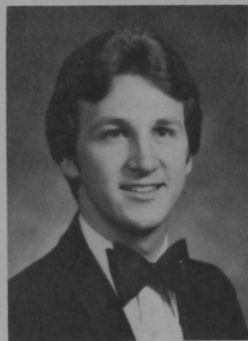

Randy Hooper
Pharmacy



Tim Howard
Pharmacy



Jim Hrnčir
Pharmacy

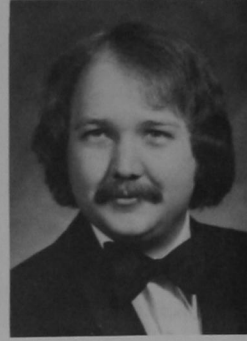

James Hunter
Pharmacy



Garrett Huxall
Pharmacy

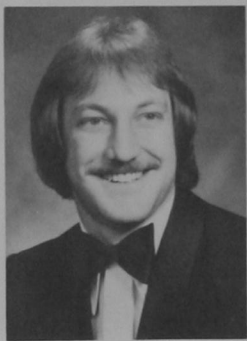

Danny Imhoff
Pharmacy

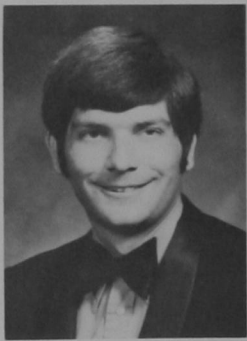

Bruce Ingmire
Pharmacy



Dale Jones
Pharmacy

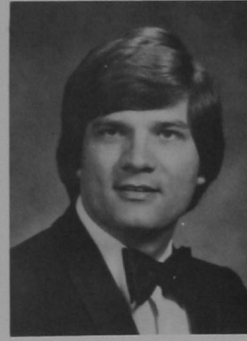

Brent Jordan
Pharmacy

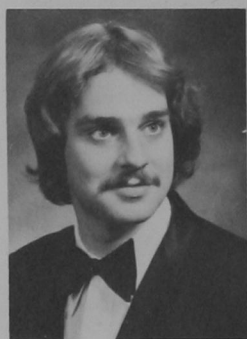

John Kimbrough
Pharmacy

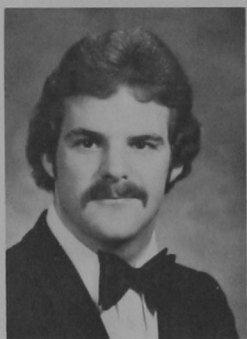

David King
Pharmacy

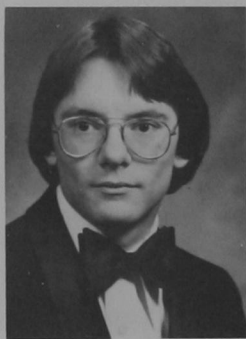

Lonnie Kirk
Pharmacy



David Krohl
Pharmacy

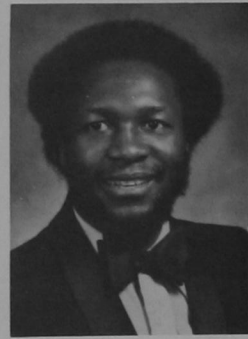

Ngoni Chris Kwangwari

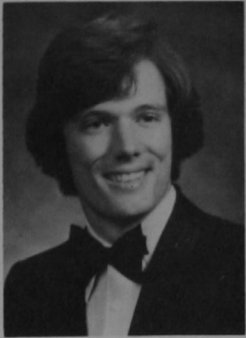

Steve Lacy
Pharmacy

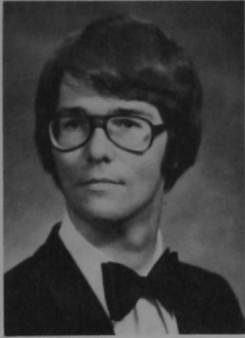

Mike LaFavers
Pharmacy



Ann Lawrence
Pharmacy



Marilyn Malouf
Pharmacy



Mary Mais
Pharmacy



David Markham
Pharmacy



Beverley Massey
Pharmacy



Maria Maule
Pharmacy

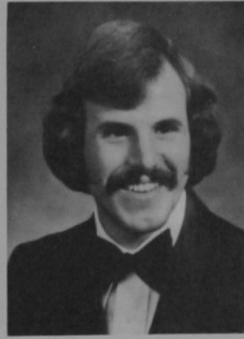

Randy McAdoo
Pharmacy

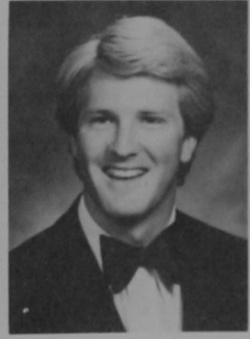

Lance McCord
Pharmacy



Sheryl McCumber
Pharmacy

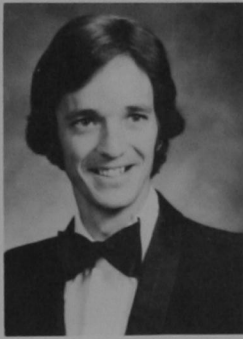

Mark Meacham
Pharmacy



Deborah Meece
Pharmacy

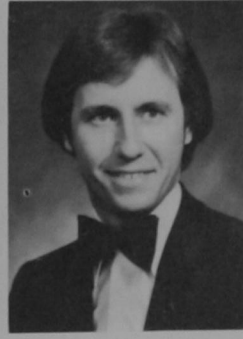

Mark Meek
Pharmacy

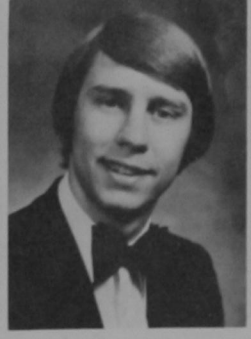

Randy Meents
Pharmacy

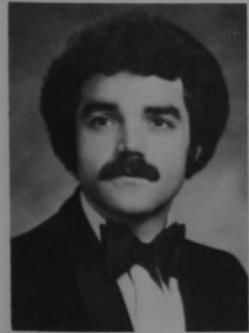

Bill Miller
Pharmacy



Toni Morris
Pharmacy



Sonya Moss
Pharmacy



Vickie Nail
Pharmacy



Kim Pierce
Pharmacy

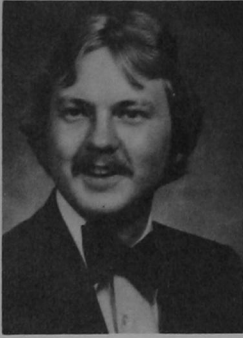

Robert Pierce
Pharmacy

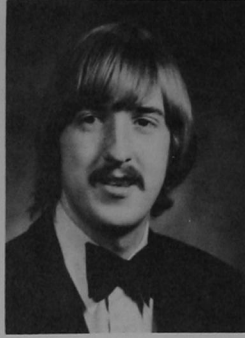

Larry Pope
Pharmacy

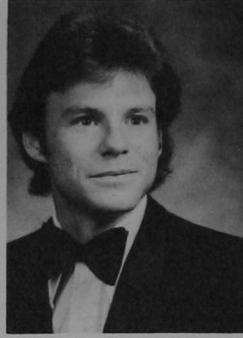

Charles Poulos
Pharmacy

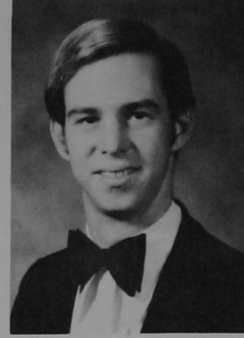

Brent Reid
Pharmacy

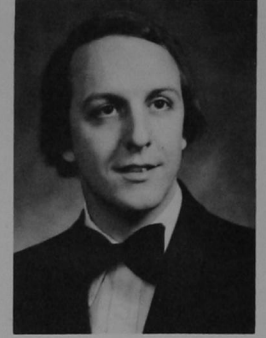

Roger Reynolds
Pharmacy



Jerry Riggs
Pharmacy



Marilyn Rogers
Pharmacy



Charlotte Roquemore
Pharmacy



Darla Russell
Pharmacy

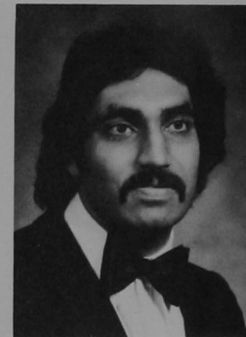

Manmohan Sagoo
Pharmacy



Don Schaap
Pharmacy



Elizabeth Schmidt
Pharmacy

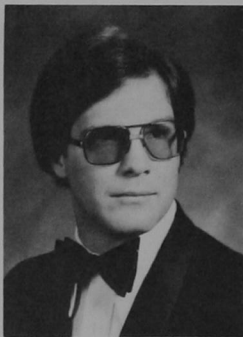

Billy Schumpert
Pharmacy



Melissa Scott
Pharmacy

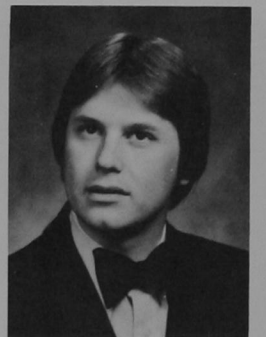

Guy Sheneman
Pharmacy

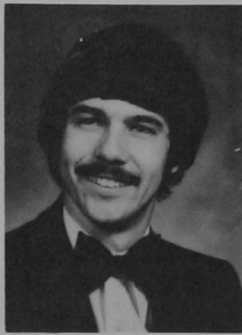

David Smith
Pharmacy

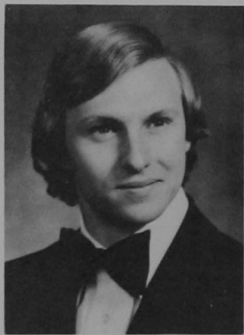

Donnie Smith
Pharmacy



Lynn Smith
Pharmacy

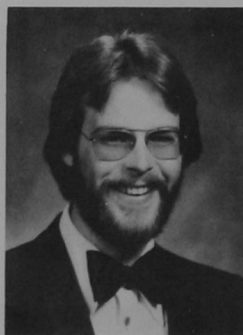

Tom Smith
Pharmacy



Rhonda Stegman
Pharmacy

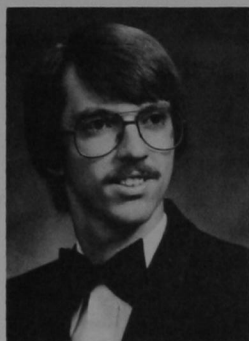

Allan Stowers
Pharmacy



Lou Ann Streit
Pharmacy



Donna Stuart
Pharmacy

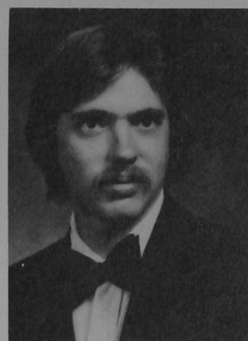

Joe Stufflebean
Pharmacy

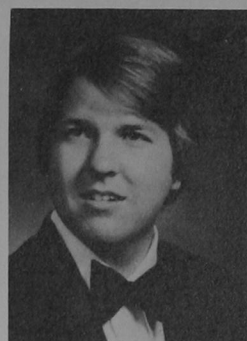

Craig Sutterfield
Pharmacy



Chris Sykes
Pharmacy

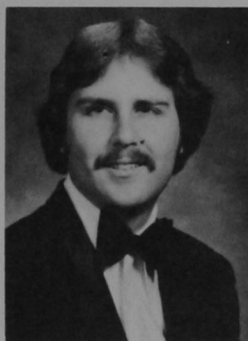

Mark Tackett
Pharmacy



Amy Taylor
Pharmacy

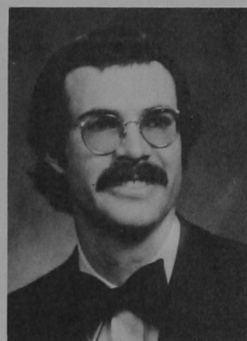

Stan Taylor
Pharmacy

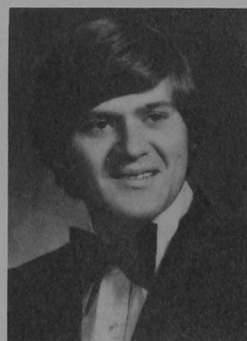

Jerry Vandiver
Pharmacy



Mike Vaught
Pharmacy

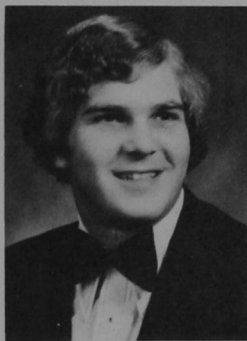

Jody Walker
Pharmacy

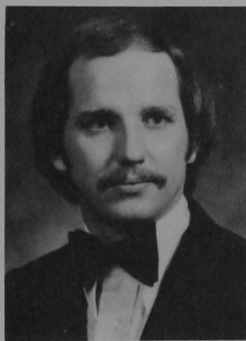

David Warden
Pharmacy

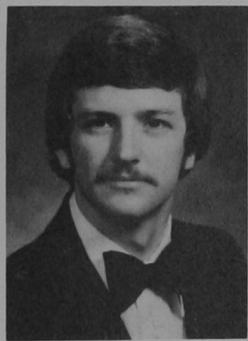

Doug Weaver
Pharmacy

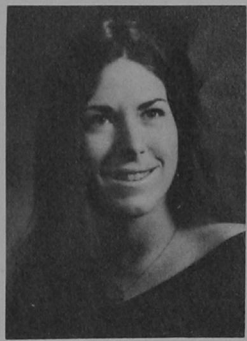

Patty Webb
Pharmacy

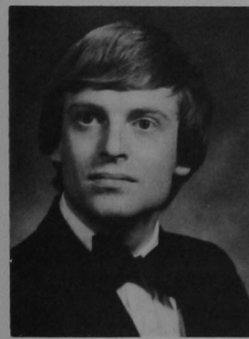

Clark Wells
Pharmacy



Diane Whitmore
Pharmacy

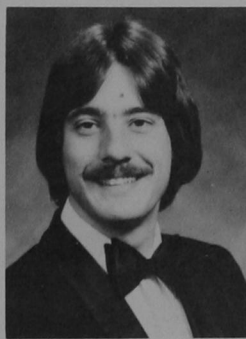

Danny Woodall
Pharmacy



Carlton Wolf
Pharmacy

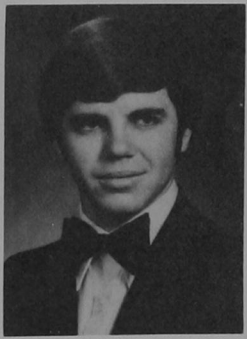

Howard Young
Pharmacy

Seniors



Barbara Adler
Psychology/Sociology



Margaret Akers
Vocational Home Ec.



Greg Ameringer
Physic/Math



Bill Bailey
Accounting/Chemistry

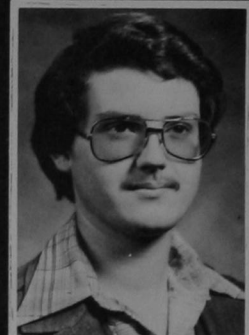

Floyd Baker
Bus. Mgmt./Bus. Ad.

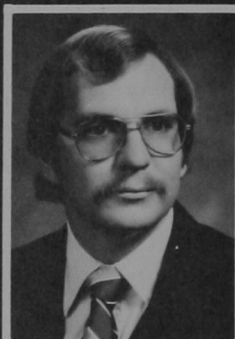

Aldon Banwart
Mgmt./Accounting



Debra Beasley
Commercial Art/Home Ec.

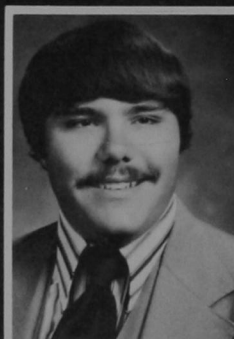

John Beckman
History/Chemistry



Lunnessa Bierig
Math/Bus. Ed.



Tessora Bierig
Social Science/Social Science



Sandi Bell
Bus. Mgmt./Psychology

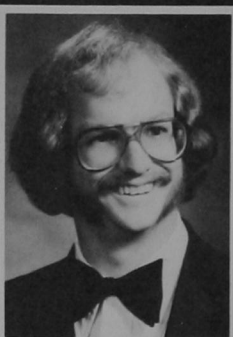

Ray Bender



Melinda Berousek
Bus. Ad./Mgmt.

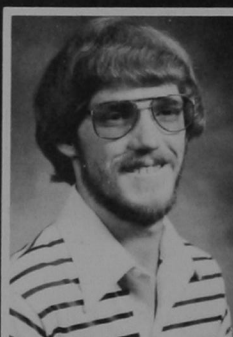

James Blackwell
P.E./History



Carol Bohn
Music



Betty Boler
Bus. Ad./English

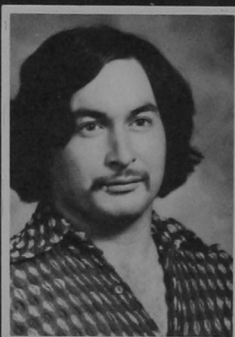

Jackie Bosin
Recreation/History

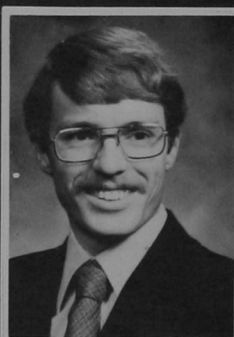

Timothy Bowen
Industrial Ed./Art

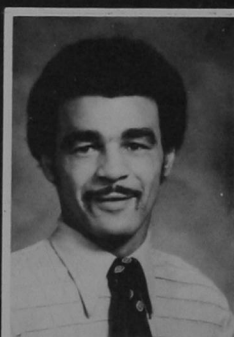

Bennie Boykin
P.E./Psychology



Peggy Bradley
P.E./History



Kathy Branscum
Home Ec./Marketing



Gwen Bray



Caroline Breeding
P.E./Psychology



Dana Breeze
Accounting/Business
Math

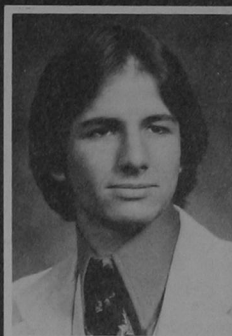

Doyle Brewer
Accounting/Voice

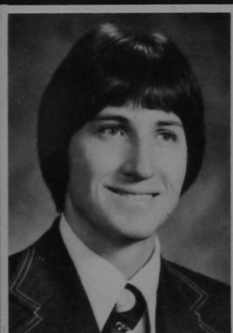

Bryan Brewster
Med. Records/Allied
Health Adm.



Janet Briggs
Elem. Ed./Science



Sharon Brittain
Med. Records/Allied
Health

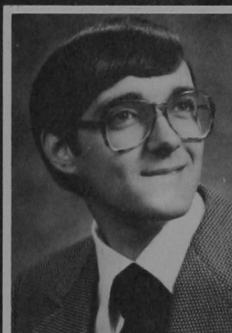

Thomas Brooks
Mgmt./Psychology



Donita Brown
Vocal Music Ed./Piano

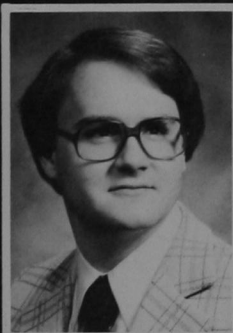

John Brown
Math/Computer Science

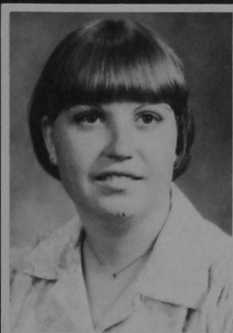

Cindy Burnett
Elem. Ed./Math



Sherry Caton
Math Ed./Computer
Science



Lynn Caudill
Elem. Ed./P.E.



Patricia Cearley
Biology/Chemistry



Paula Christian
Music



James Clayton
Political Science/Bus.
Mgmt.



Laura Close
Elem. Ed./Social Studies

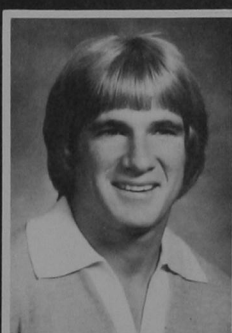

Daniel Cocannouer
P.E./Speech



Lisa Conner
Elem. Ed.

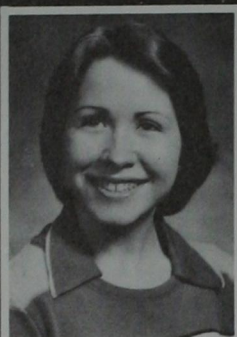

Nancy Coslow
Pharmacy / Chem.



Linda Cox
Office Admin. / Home Ec.



Robin Cranton
Biology / Chem.



Cheryl Cromleigh
P.E. / English



Millie Cummins
Math / English

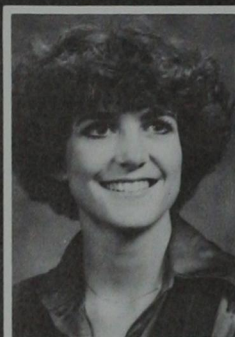

Risa Darby
Special Ed.

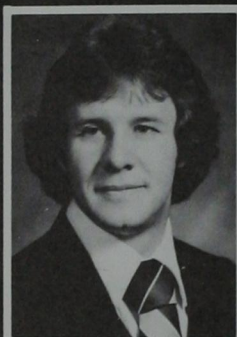

Glen Dempsey
Social Science

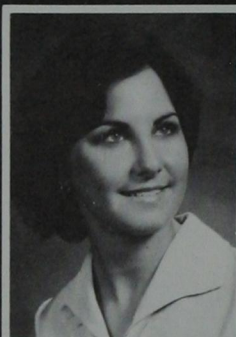

Diana Devine
Elem. Ed. / English



Bonny Dodd
Psych. / History



Jane Dodson
Elem. Ed. / English



Elizabeth Doty



James Doughs
Ind. Arts / Management

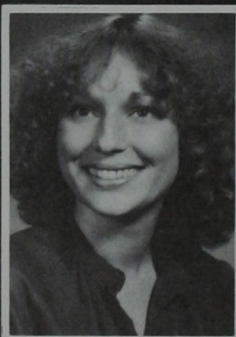

Debi Embrey
Eng. / Journalism



Sherry Enis
Accounting / Computer
Sci.



Deborah Ernst
English / Psych.

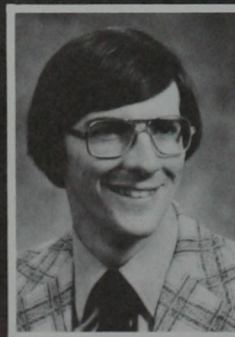

James Ervin
Bus. Admin. / Marketing



Pam Ervin

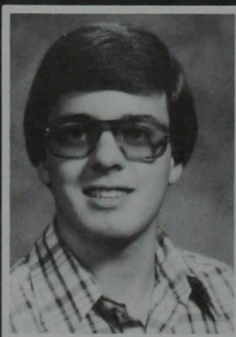

William Ervin Jr.
Pharmacy



Tommye Estes
Chem. / Biology

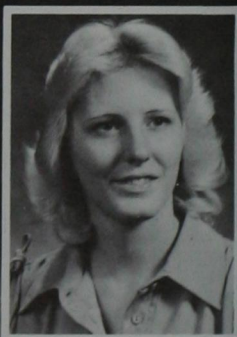

Janice Fine
Art / Home Ec.

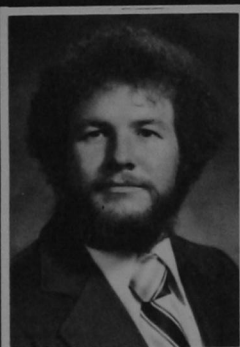

Michael Fike
Sociology/Psychology



Deena Fleck
Ed./Social Science



Nancy Fossler
Accounting/Bus. Ad.



Charleen Friesen
Bus. Ed./Vocal Music

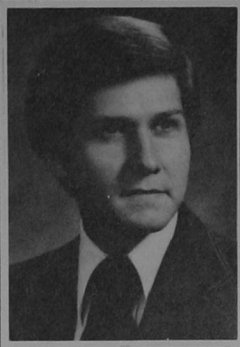

Danny Fuchs
Biology/Chemistry



Archie Gable
P.E./Social Science



Jill Gable
Elem. Ed./P.E.



Rhea Gambrell
Chemistry/Math



Terry Gibson
Bus. Ad./Mgmt.



Jacqueline Gilley
Music/Art

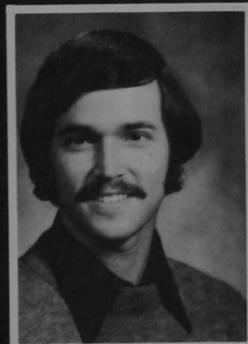

Gregory Girard
Allied Health Ad./Bus.
Adm.

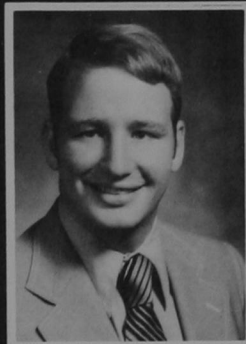

Bob Glidewell
Political Science/Military
Science



Deborah Glidewell
Elem. Ed./Science



Rita Gray
P.E./Business

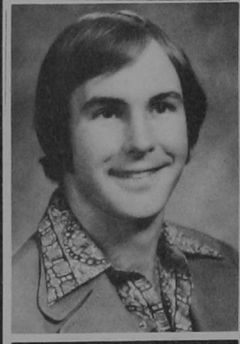

John Green
P.E./Math



Michaela Green
Psychology/Special Ed.



Carla Groschick
Art Ed./Art



Diane Grubbs
P.E./English



Debra Harris
Special Ed.

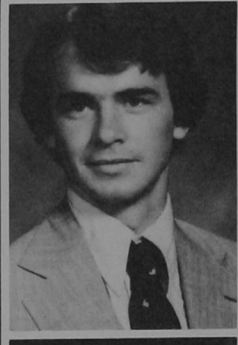

Ronald Harris
Business Ed.

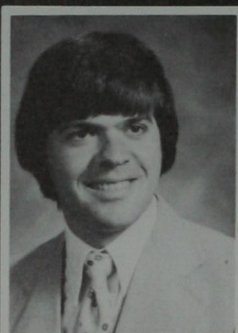

Jack Haub
Elem. Ed. Music

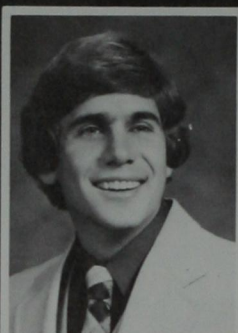

Mark Haught
Social Sciences



Janet Hawkins
Voc. Home Economics



Susan Henderson
Biology Chemistry-
Business



David Henry
Sociology Drafting



Martha Hill
Home Ec. History



Colleen Hacker
Retail Mgmt. Bus. Ad.



Edward Hofstetter
Biology Chemistry

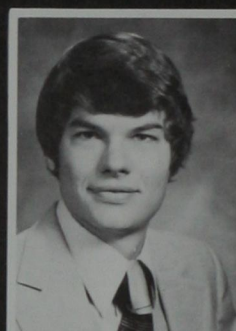

Kent Hudson
Accounting Economics



Kim Hudson
Elementary Math



Melody Hulbert
Sociology Speech



Geri Hutchinson
Elem. Ed. Language Art

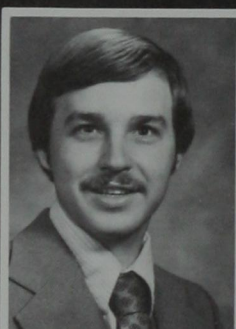

Kerry Hutchinson
Music-Vocal Piano

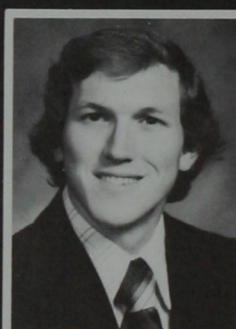

Tillman Hutto
Marketing Management



Mary Huxall
Accounting Computer
Science



Terry Hyer
Med. Record Ad. Allied
Health



Leesa Irey
English Accounting



Janell McBay
Home Ec. Art



Susan Janzen
P.E. Art

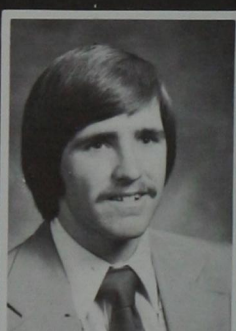

Martin Johnson
Pharmacy

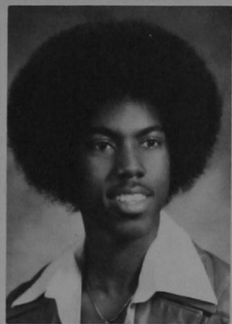

Rodney Johnson
Art Ed. Math



Dena Jones
English Psychology

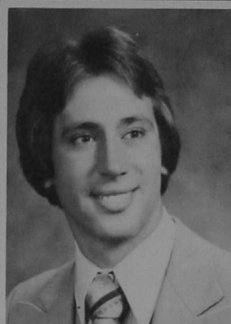

Steven Jones
Math Computer Science



Auther Jordan
Bus. Ad. Marketing

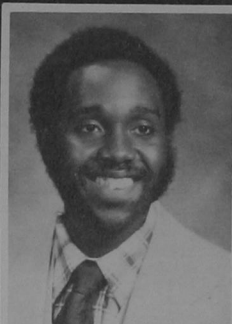

Bradley Jordan
Bus. Ad. Marketing

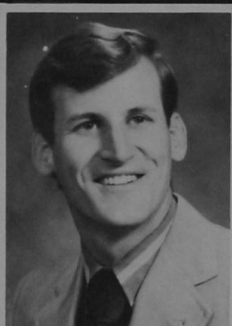

Robert Jarousak
Industrial Arts Military
Science

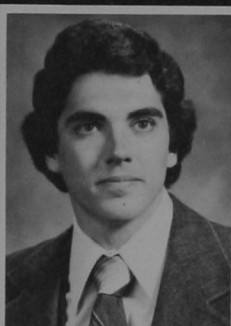

Richard Kapka
Mgmt. Economics

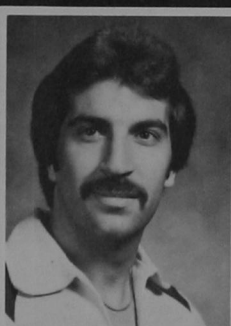

Parviz Karani
Chemistry



Kathy Kennedy
Elem. Ed. Social
Science



Margaret Kidd
Pharmacy

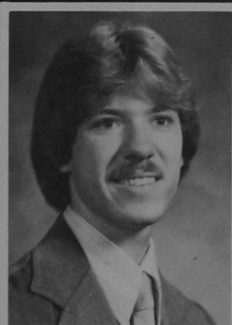

Donald Kiehn
P.E. Driver Ed.



L. Neil King
Office Ad. Military
Science



Claudia Lackey
English Journalism



N. Rita Lair
Voc. Home Economics



Larry Lambertus
Accounting Bus.
Computer Science



Maria Leal
Elem. Ed. Geography

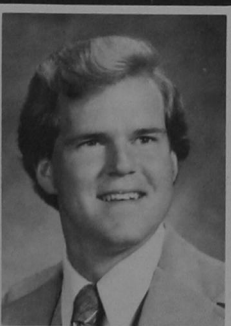

Jeffrey Leslie
Music-Instrumental and
Vocal



Kimberly Lindsey
Accounting Mgmt.



S. Donna Lockhart
Special Ed. Home
Economics



T. Deborah Looper
Special Ed. Elem. Ed.



Vicki Loyd
Med. Record Ad. / Allied
Health Ad.



Jacqueline Ludrick
Library Science / Bus.
Ed.



Carla Mackey
Bus. Ad. / Psychology



Ruth Marable
P.E. / Home Economics



Peter Marsh
Pharmacy



Ronald Martin
Computer Science /
Physics



Myra Mathis
Home Economics /
Chemistry



Randy McClendon
Social Science

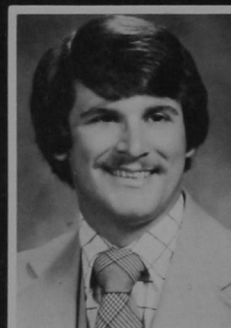

Stephen McConnell
Mgmt. / Chemistry



Linda McKee
Sociology / Psychology



Rebecca McLaughlin
Special Ed. / Elem. Ed.



Brenda McMillon
Accounting / Bus. Ad.



Katherine Megli
Bus. Ad. / Computer
Science



Donna Miller
Voc. / Home Economics



Florence Miller
Accounting / Music

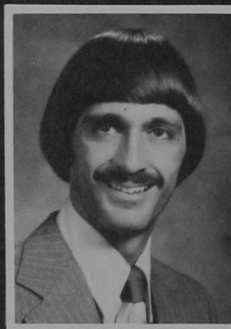

Rickie Miller
Accounting / Computer
Programming



Melisa Moorman
Biology / Chemistry



Carma Neta Morris
Music Ed. / Instrumental



Owen Mosburg
Accounting / Computer
Science

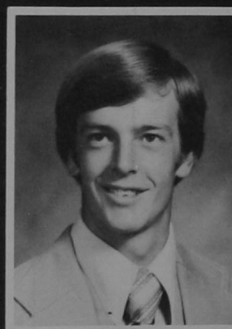

Kelly Mumbower
P.E. / Psychology



Karen Nash
Office Ad. / Bus. Ad.

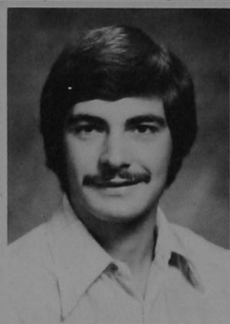

David Nease
Natural Science / Ed.



Lisa Nell
Elem. Ed. / English



Trena Newberry
Marketing / Mgmt.

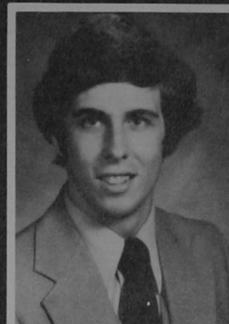

Paul Noland
Accounting / Computer
Science



Lori Oakley
Medical Records Ad. /
Allied Health Ad.



Denise O'Neal
Chemistry / Biology



Melissa Outhier
Home Ec. / Art



Marveda Parmen



Paula Peters
Special Ed. / Elem. Ed.

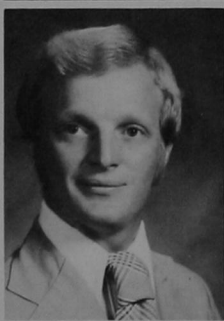

Larry Pickens
P.E. / Industrial Ed.

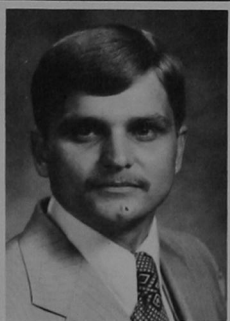

Tracy Pim
Military Science /
Speech-Theatre

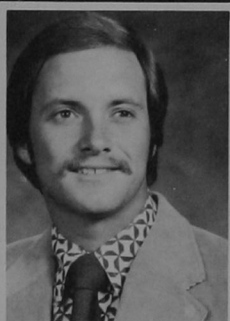

Dewey Potter
Recreation / Biology-
Math

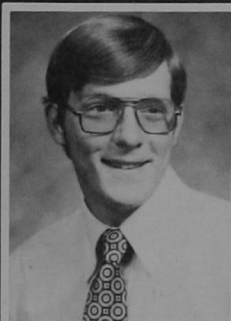

Robert Purcell
Bus. Ad. / Military
Science



Earnest Robbins
Biology / Chemistry

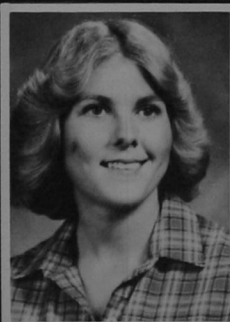

Ramona Roberts
Vocal Music / Piano



Cynthia Robertson
Math Ed. / Art Ed.

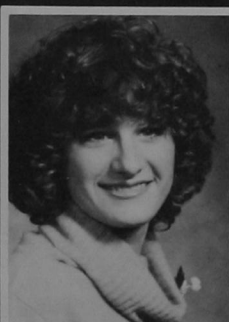

Pam Robison
English / Journalism

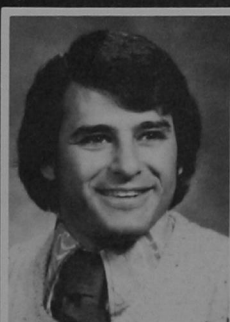

James Rubi
P.E. / Psychology

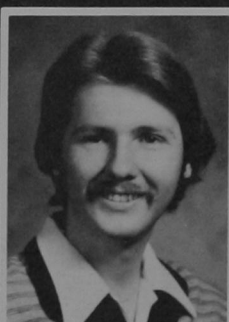

Robert Rutherford
Marketing / Bus. Ad.



Ruth Sadler
Bus. Ad./Economics



Jerry Sandefur
Industrial Arts/Drafting

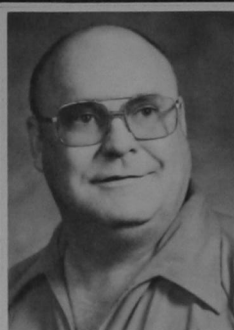

Charles Sanders
Recreation Leadership/
Geography

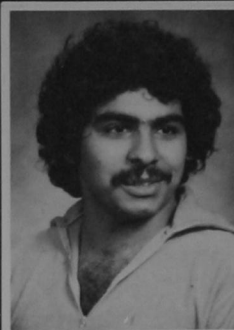

Abdol Sarrafzadeh
Computer Science/Math



Kim Savage
Elem. Ed.



Mary Jo Schanz
English/Journalism

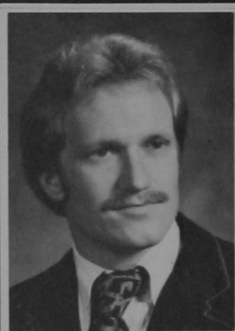

Dwayne Schmidt
Chemistry/Math



Fredricka Schumm
Elem. Ed./Language Arts

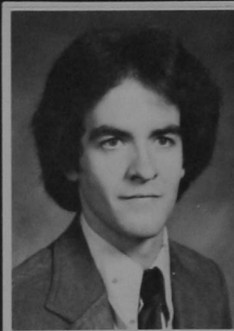

Kenneth Shaw
Bus. Ad./Journalism-
English

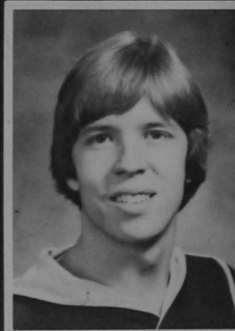

Mark Shelton
P.E./Biology



Jennifer Short
Elem. Ed./Science

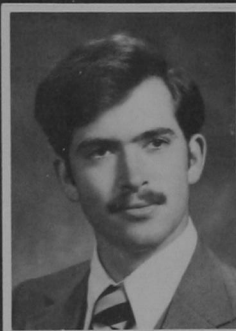

Joseph Sieber
Industrial Arts/Teachers
Ed.



Marilyn Slanaker
Elem. Ed./Language Arts



Cindy Smith
P.E./Social Science

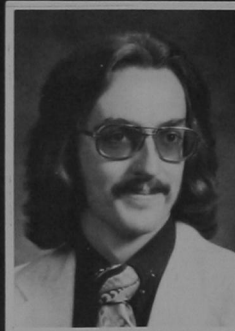

Donald Smith
Accounting-Economics



Karen Little-Smith
Biology/Chemistry



Nancy Smith
Special Ed./Music



Patti Spain
Elem. Ed./Social Science



Terri Spangler
Special Ed./Elem. Ed.



Shelia Stalcup
Retail Mgmt./Marketing



Carol Steen
P.E. / English



Millie Stewart
Accounting / Computer
Science



Coweta Stotts
Bus. Ad.-Accounting



Sheila Sullaway
Art Ed. / Math-
Psychology



Susan Sullivan
Nursing



Lisa Summers
Elem. Ed. / English



Cathi Suter
Elem. Ed. / Art



James Suter
Bus. Ad. / Mgmt.



Barbara Tauriello
Pharmacy

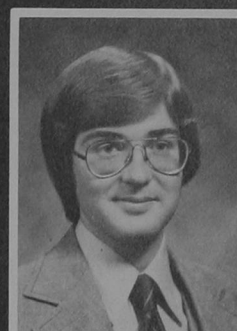

Fred Terry
English / Philosophy



Charles Totty
Physics / Math

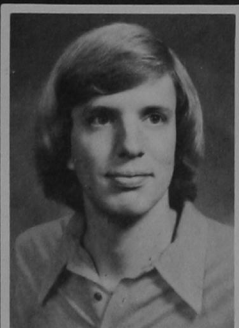

George Trail
Psychology / Sociology



LaDonna Walls
Art Ed. / Art

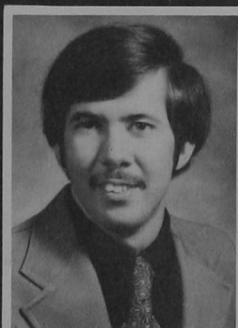

James Ward
Accounting / Economics

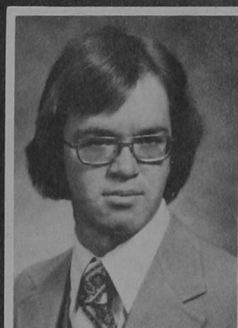

Michael Werkentin
Accounting / Bus. Ad.

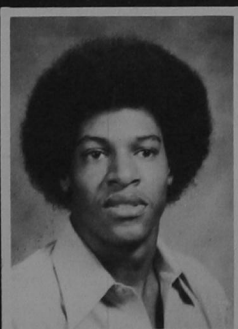

David Washington
Biology / Med. Tech.



Elaine Weichel
Accounting / Bus. Ad.



Dana Welin
Pharmacy

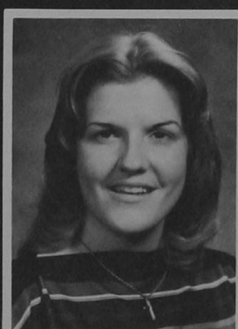

Malinda Welsh
Bus. Ed.



Toni White
Allied Health / Mgmt.

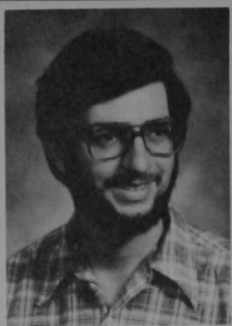

Steven Wilburn
Secondary Ed.
Industrial Arts



Linda Williams
Business English

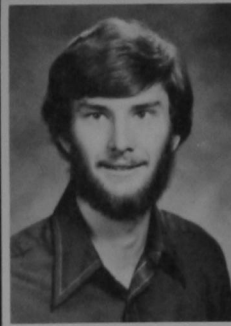

Lawrence Willis



Diane Wolf
Elem. Ed. Music



Kelly Woods
Accounting Bus. Ad.



Jane Wray
Mgmt. Bus. Ad.

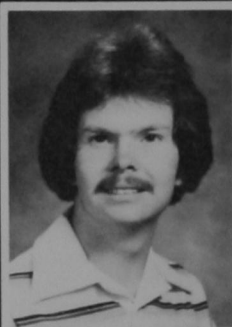

Don Wright
English History



Lee Wright
Pharmacy



Patt Yost
Special Ed.

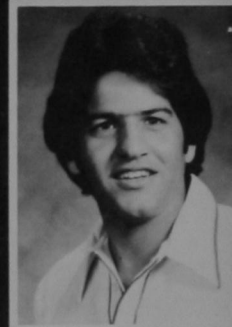

Iraj Youssefian
Chemistry Biology



Sherri Clark
Elem. Ed. English

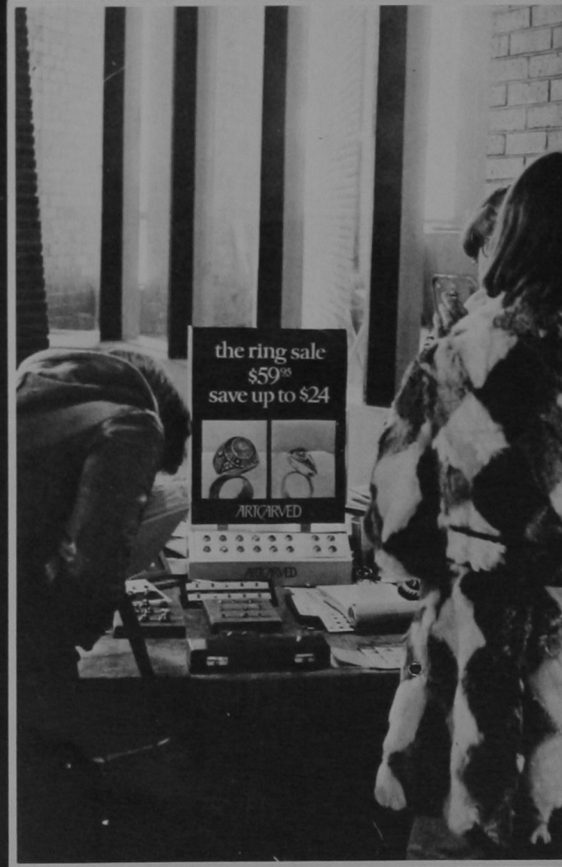

Nursing Seniors



Kathryn Abbott
Nursing

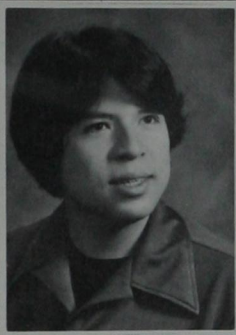

Israel Aunko
Nursing



Elizabeth Becker
Nursing



Lorraine Buller
Nursing



Denise Church
Nursing



Karen Clark
Nursing



Connie Cleere
Nursing



Cathi Cropp
Nursing



Elaine Fox
Nursing



Gail Fugate
Nursing



Teresa Heitschmidt
Nursing



Melba Hogg
Nursing



Patricia Jordan
Nursing



Oneita Lasley
Nursing



Sharon Norris
Nursing



Carole Pray
Nursing



Cindy Roberts
Nursing



Frances Roll
Nursing



Carolyn Wyatt
Nursing

Classes



Cindy Abila

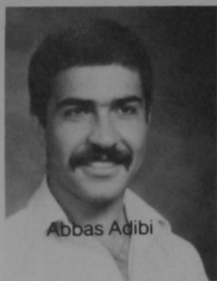

Abbas Adibi

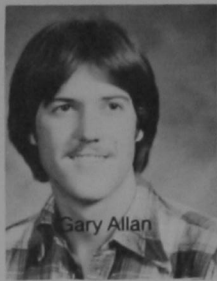

Gary Allan

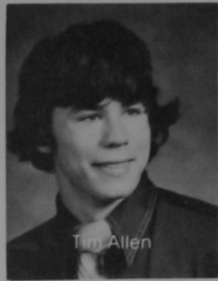

Tim Allen

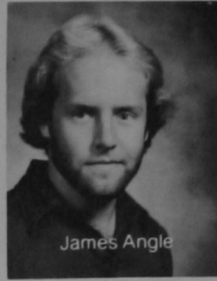

James Angle

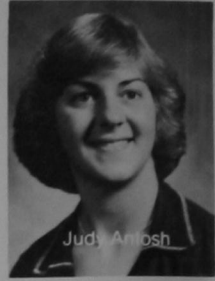

Judy Amosh

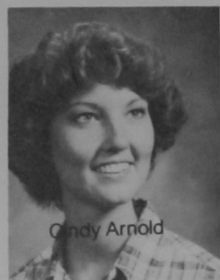

Cindy Arnold



Pat Atkinson

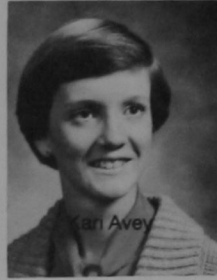

Jan Avey



Danee Baldwin



Lihra Barnes



Stella Barnes

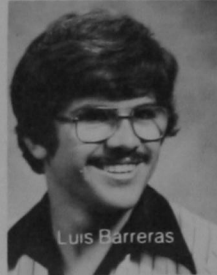

Luis Barreras

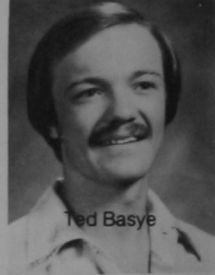

Ted Basye

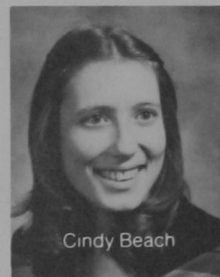

Cindy Beach



Debbie Beall

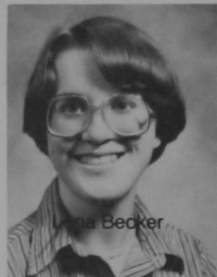

Linda Becker



Michelle Be



Shirley Bandles

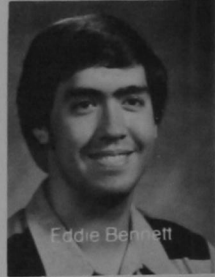

Eddie Bennett



Beth Berglund



Cheryl Best

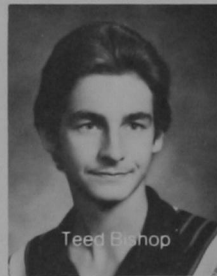

Teed Bishop



Jack Bointy



Tricia Bomhoff



Lori Bond

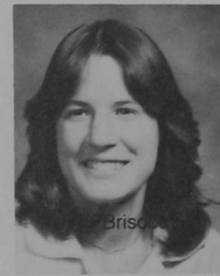

Brison



Beth Broodban



Lon Broodbent

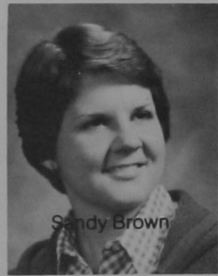

Sandy Brown

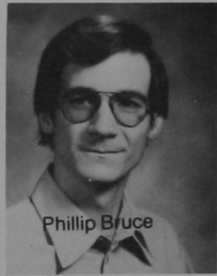

Phillip Bruce



Susan Buck



V. Byram



Barbara Buckley



Jerry Bullock



Leigh Burghardt



Teri Butler

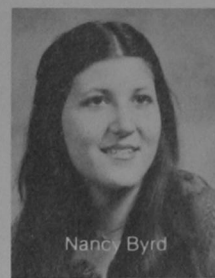

Nancy Byrd



Mike Calvert



Rosalee Carnic



Kelly Carroll



Madonna Carwright

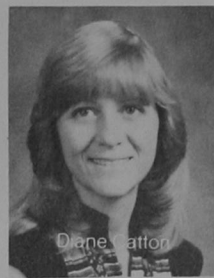

Diane Catton

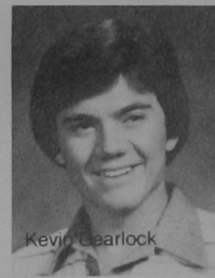

Kevin Cearlock



Brenda Cheatham

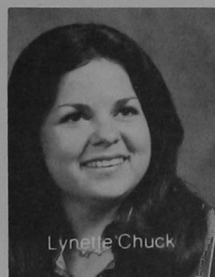

Lynette Chuck

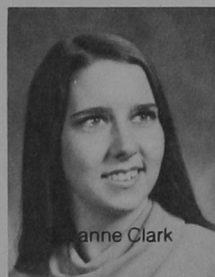

Anne Clark

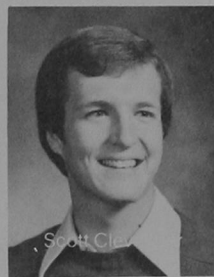

Scott Clay

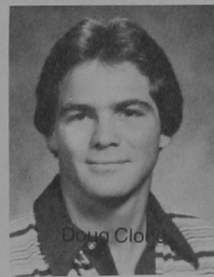

Doug Clouse

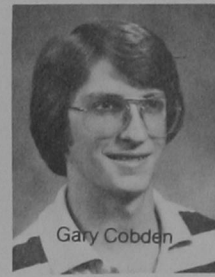

Gary Cobden



Lisa Cobden

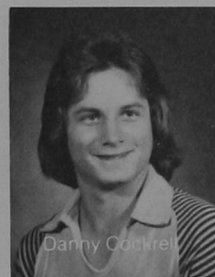

Danny Cockrell



Beth Cooper

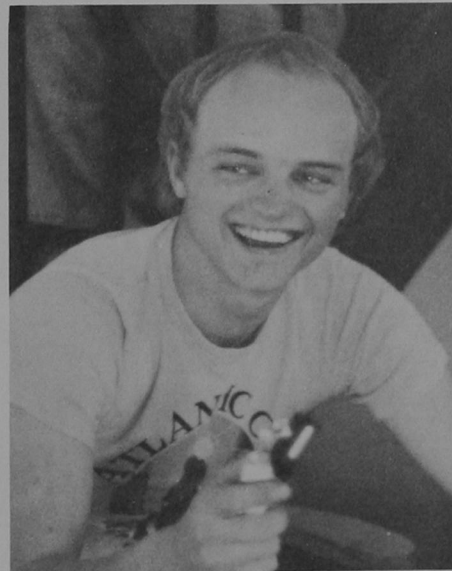

Rita Cope

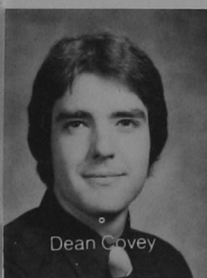

Dean Covey

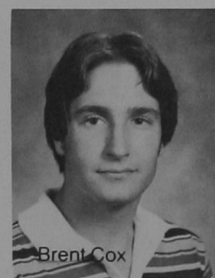

Brent Cox



Joyce Cox



Elizabeth Craib



Leslie Crall

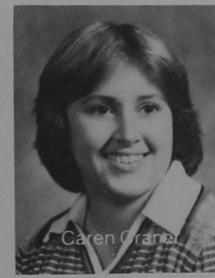

Caren Crane

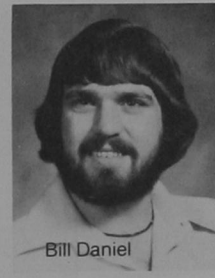

Bill Daniel



Lisa Daniel



Barbie Deight

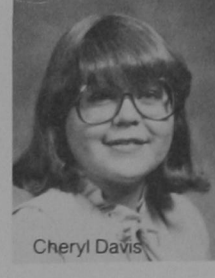

Cheryl Davis



Ella Mae Donnell



Debbie Dow



Shaurrie Dubler



Jane Ann Dummer



Ivan Estington

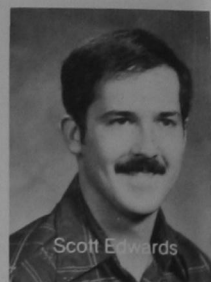

Scott Edwards



Jo Ann Epperson



Loretta Epperson



Beta Epp



Cindi Fagle



Marcia Fields



Linda Fisher

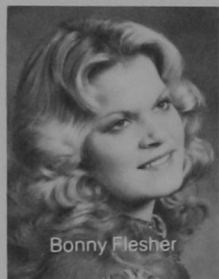

Bonny Fleisher



Dennis Frizzell

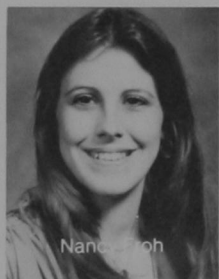

Nancy Froh



Keith Fuchs



Debi Fudge

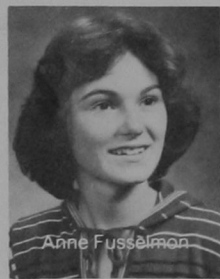

Anne Fusselman

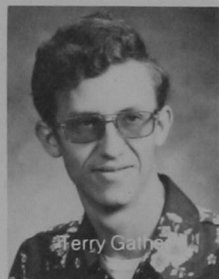

Terry Gathers

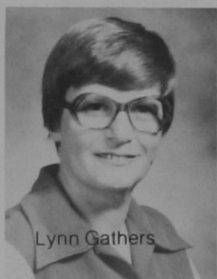

Lynn Gathers

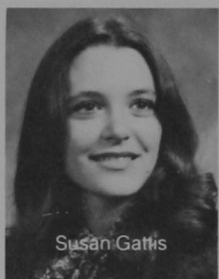

Susan Gattis



Teresa Gibson



Tamila Glazier

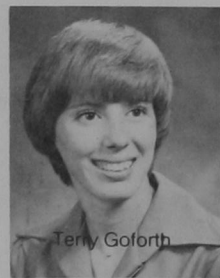

Terry Goforth



Debbie Gordon



Kerra Graft

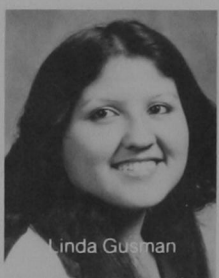

Linda Gusman

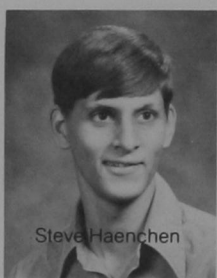

Steve Haenchen



Carol Hamaker



Mac Hanan



Birdy Harms

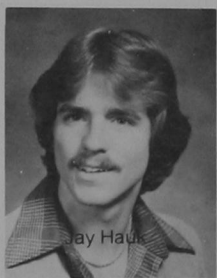

Jay Hauk



Susan Hays



Karen Henry

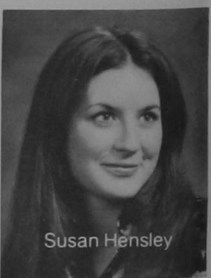

Susan Hensley



Sheila Hight

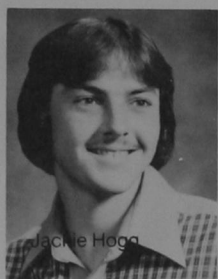

Jackie Hogg

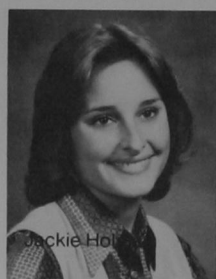

Jackie Hogg



Debbie Hubbard



Ella Hunt

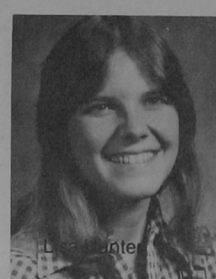

Lisa Hunter



Kelly Hurt



Robin James

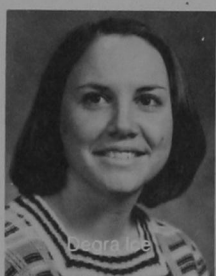

Barbara Jones

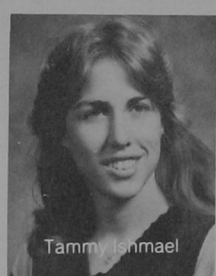

Tammy Ishmael

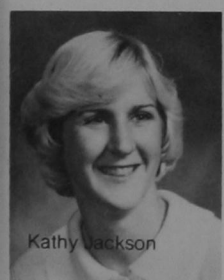

Kathy Jackson



Kelly Jackson



Payree Johns

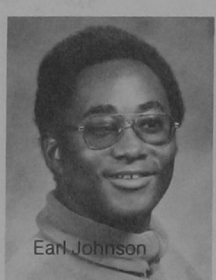

Earl Johnson

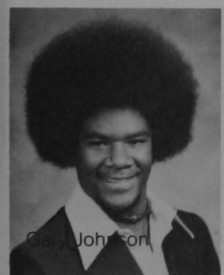

Gary Johnson



Donna Jones

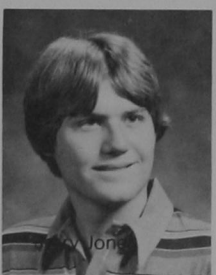

Jay Jones



Kim Jones



Rene Kaiser

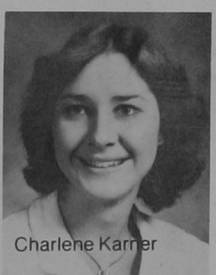

Charlene Karrer

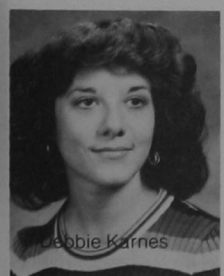

Debbie Karnes



David Kaufer

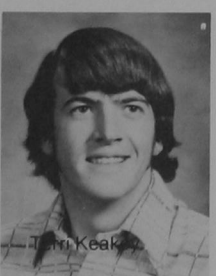

John Keak

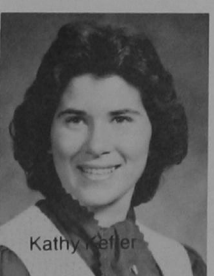

Kathy Keller



Trayce Kelly

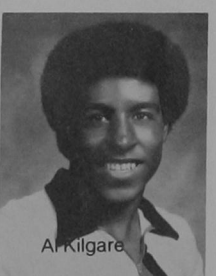

Al Kilgare

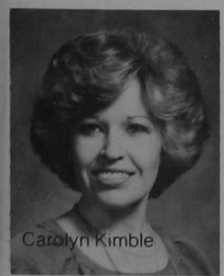

Carolyn Kimble

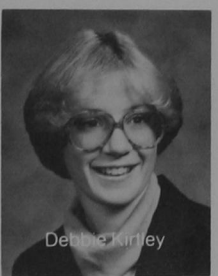

Debbie Kinley



Leisha Kuntz



Vickie Latimer



Rhonda Lawson



Ledbetter

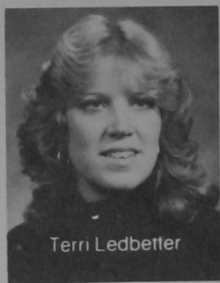

Terri Ledbetter



Cheryl Lehman

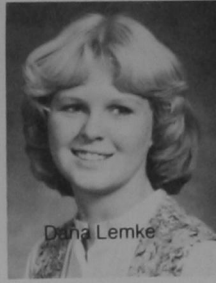

Dana Lemke



LaNeta Liekicher



Teresa Loche



Jana Lyda



Linda Manning



Luciana Marelli



Penny Martin

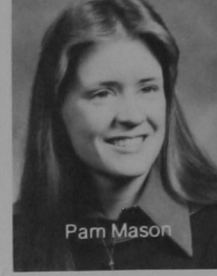

Pam Mason



Maria Massey

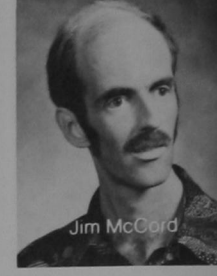

Jim McCord



Joyce McCormick

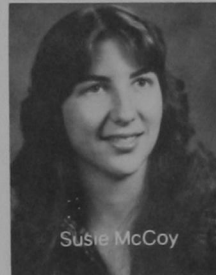

Susie McCoy



Liza McKay



Mike McKean



Kathy McManis



Sherrie Meneley



Marie Mershon



Jennifer Miller

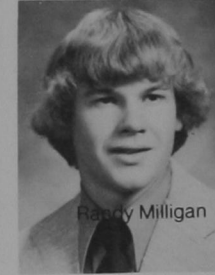

Randy Milligan

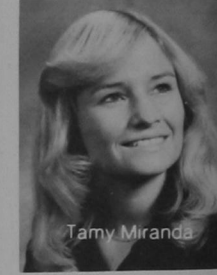

Tamy Miranda

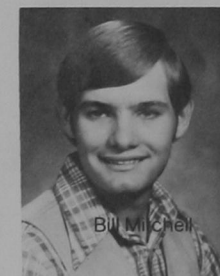

Bill Mitchell

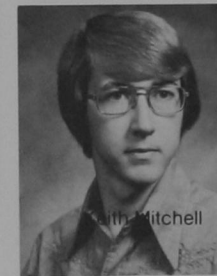

Keith Mitchell



Paula Mohoney

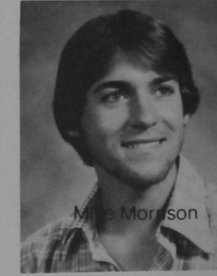

Mike Morrison



Patricia Morrison



Susan Morse

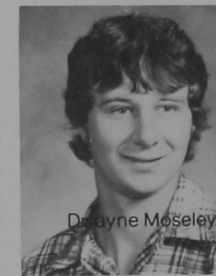

Dayne Moseley

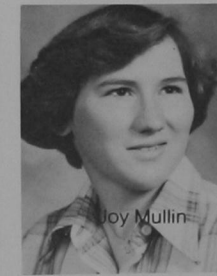

Joy Mullin

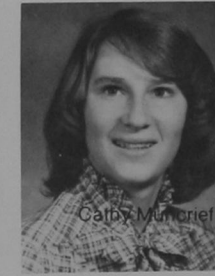

Carby Muncief



Nancy Murphy



Tim Nave



Mark Newman



Deanna O'Hara



Susan Parker



Cathy Panner

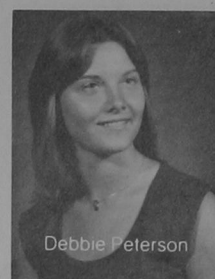

Debbie Peterson



Audrey Peterman

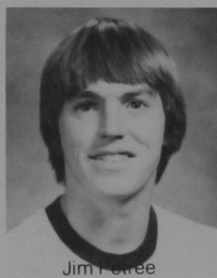

Jim Poree



Judy Pharris



Jan Phillips

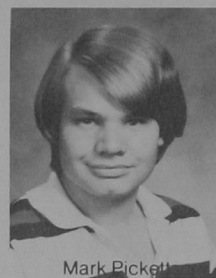

Mark Pickett

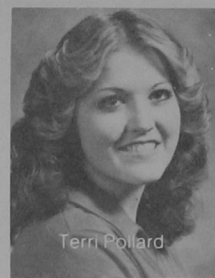

Terri Polard



Gina Postloak



Gary Pratt

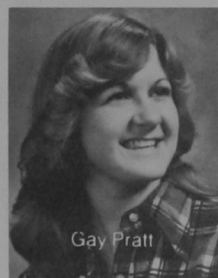

Gay Pratt



Vicki Price



Mark Province

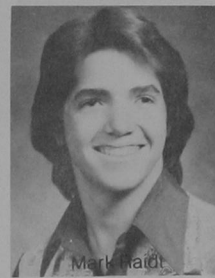

Mark Raitt



Tammy Randolph



Jenny Ray



Susan Redels



Brenda Reid



Rhonda Reiter



Rebecca Richards

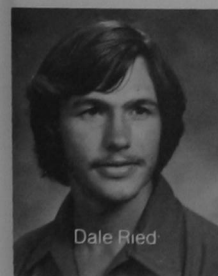

Dale Ried



Karie Riggs

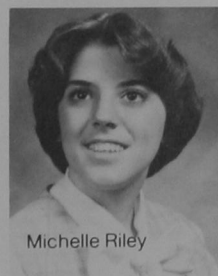

Michelle Riley

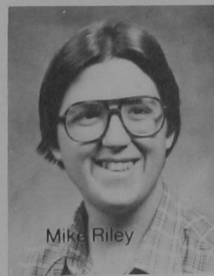

Mike Riley



Allan Roach



Don Robb



Leslie Rousek



Marhita Russell

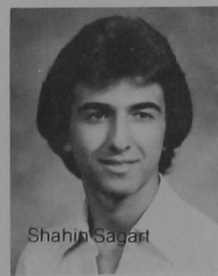

Shahin Sagari



Shari Sander

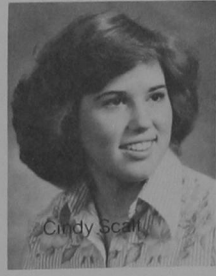

Cindy Scall

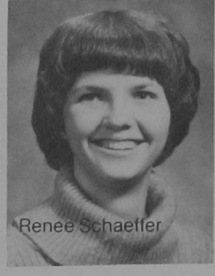

Renee Schaeffer



Roxanne Schatz

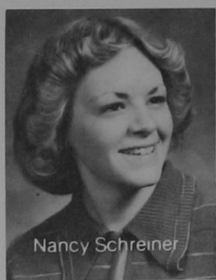

Nancy Schreiner



Nola Schreiner



Jane Schultz

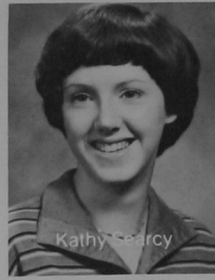

Kathy Searcy



Suzanne Seitter

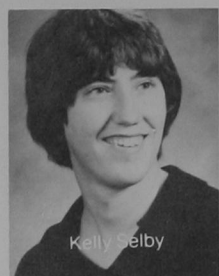

Kelly Selby

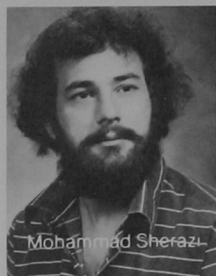

Mohammad Sherazi

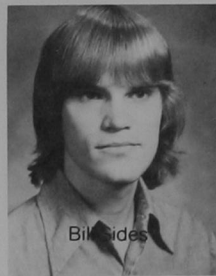

Bill Sides

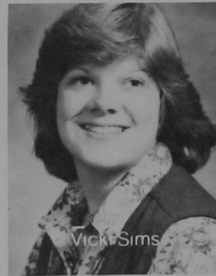

Vick Sims



Katherine Sisney



Bryan Smith

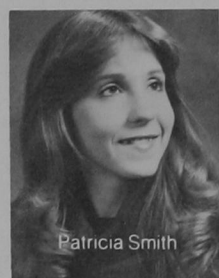

Patricia Smith



Paula Smith



Cheryl Sarrels

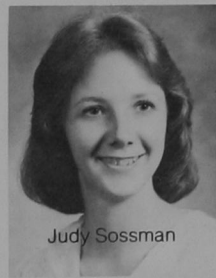

Judy Sossman



Anna Stanbrough



Jeri Starcher



Karla Steinby

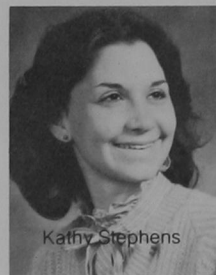

Kathy Stephens

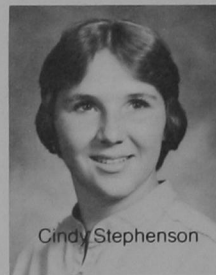

Cindy Stephenson

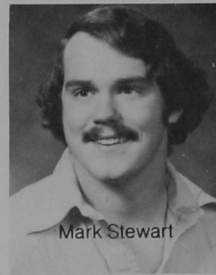

Mark Stewart



Sue Stone



Cathy Striner

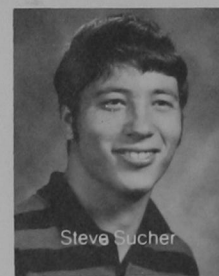

Steve Sucher



Janna Sullivan



Dana Taff

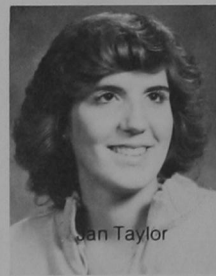

Jan Taylor



Janelle Taylor



Janet Taylor

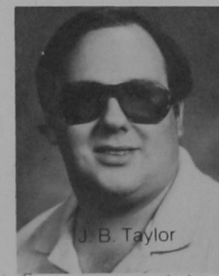

J. B. Taylor

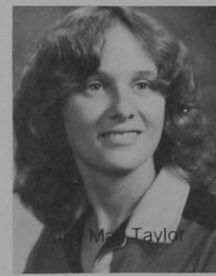

Mary Taylor



Pam Taylor



Donna Marie Ties

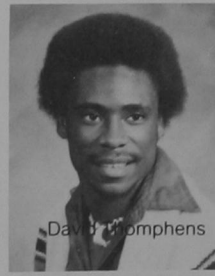

David Thomphens



Janna Thro



Lisa Thibault



Shelly Timmons



Debbie Tindall



Tim Turner

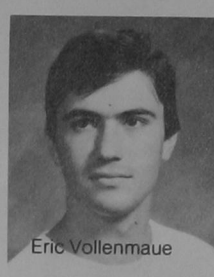

Eric Vollenmaue



Thomas Ven



Chuck Wade

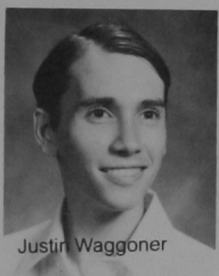

Justin Waggoner



Linda Wagner



Laurie Walls

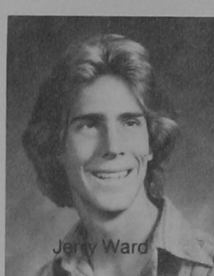

Jerry Ward

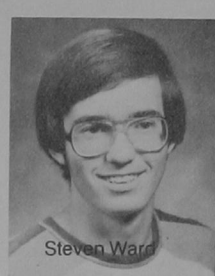

Steven Ward

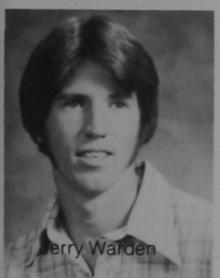

Jerry Warden

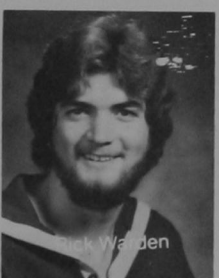

Chuck Warden



Gervia Weaver

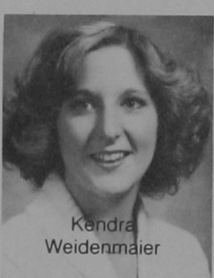

Kendra
Weidenmaier

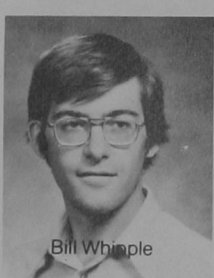

Bill Whipple

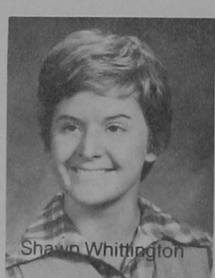

Shawn Whittington

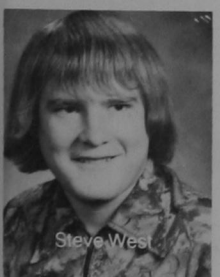

Steve West



Diane Williams

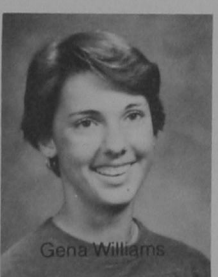

Gena Williams



Sherry Williams

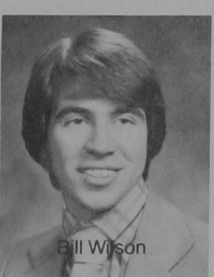

Bill Wilson

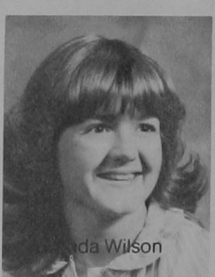

Linda Wilson

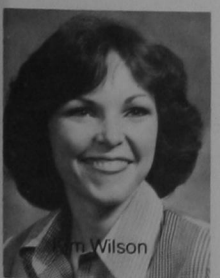

Kim Wilson



Susan Wilson

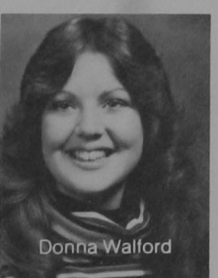

Donna Walford

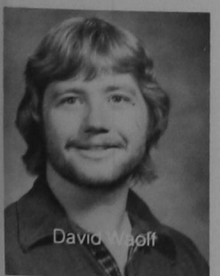

David Wolff



Janice Yark

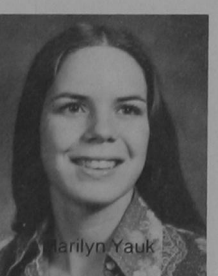

Marilyn Yauk



Faculty and Index

A

Abbott, Kathryn: 61, 215
Abel, Carol: 100
Abila, Cindy: 216
Ackerman, Suzanne: 86
Adams, Hawkins: 224
Adams, Randy: 52
Adams, Teri: 119
Adibi, Abbas: 77, 216
Adler, Barbara: 98, 99, 204
Aduddell, Terri: 54
Agosta, Ellen: 65, 100
Agosta, Ken: 42
Akers, Margaret: 65, 74, 204
Albaugh, C. L.: 99
Albaugh, Patti: 224
Albus, Susan: 54, 59, 72
Alexander, Deedee: 86
Allen, Bill: 43, 46, 191
Allen, Carolyn: 150, 151
Allen, Gary: 216
Allen, Robin: 62, 64
Allen, Tim: 97, 154, 216, 232
Alonzo, Emma: 51, 72
Alwert, Melony: 42, 112, 125
Ammeringer, Greg: 49, 166, 204
Amirgholizadeh, Keshvar: 77
Anderson, Anita: 43
Anderson, Cynthia: 65
Anderson, Gina: 54, 198
Anderson, Laura: 110, 112
Andes, Ed: 49
Andrews, Karen: 70
Angus, James: 216
Antosh, Judy: 66, 189, 216
Applegate, Kathie: 73, 54, 198
Argo, Edwina: 70, 101
Armoudian, Aghavni: 224
Armoudian, Dr. Garabed: 49, 224
Armstrong, David: 138
Armstrong, Jay: 118
Arnold, Cindy: 216
Ash, Lee: 21
Ashburn, Tom: 48, 73
Ashby, Hal: 49
Ashby, Terrill: 92
Aske, Mike: 43
Atha, Fred: 42
Atkins, George: 224
Atkinson, Joyce: 70, 101, 104, 105, 106
Atkinson, Patricia: 216
Aunko, Israel: 61, 215
Avey, Kari: 91, 216
Ayers, Richard: 73
Ayres, Kandy: 100, 176

B

Bailes, Doug: 170
Bailey, Bill: 204
Bailey, Bruce: 40, 171
Bailey, David: 41, 84, 86
Bailey, Gwen: 140, 198
Bailey, Phil: 140, 198
Baird, Jack: 45
Baker, Alvin: 42
Baker, Becky: 41
Baker, Dee Ann: 114
Baker, Floyd: 43, 204
Baker, J. B.: 56
Baldwin, Danee: 216
Banks, Tammy: 100
Banwart, Aldon: 43, 204
Barber, Loyal: 49
Barber, Preston: 56
Barber, Ronald: 194
Barbre, Terry: 88
Barkley, Scott: 88
Barnes, Cheryl: 51
Barnes, Lura: 16, 77, 82, 216
Barnes, Stella: 65, 104, 216
Barnes, Dr. Willie: 224
Barnett, Dale: 198
Barnett, Dr. David: 43, 224
Barreras, Luis: 216
Barrett, Jane: 112
Barrows, Steven: 59, 198
Bartlett, Brad: 169
Barton, Edsel: 65
Barton, Lynne: 54, 58, 198
Basin, Trudy: 62, 64
Basque, Ted: 68

Basye, Ted: 216
Baughner, Dr. Richard: 231
Baumgartner, Vickie: 65
Bayless, Richard: 56
Beach, Cindy: 216
Beadles, Shirley: 112, 145
Beall, Debbie: 216
Bean, Walter: 154, 155
Beard, Ben: 169
Beasley, Debra: 146, 204
Beatty, Charlotte: 65
Becker, Elizabeth: 215
Becker, Lena: 216
Beckman, John: 204
Bees, Michelle: 40, 51, 99, 216
Bell, Sandi: 110, 112, 204
Bender, Ray: 204
Bendles, Shirley: 216
Benkley, James: 215
Bennett, Eddie: 65, 159, 160, 163, 216
Bentz, Donny: 154
Bergeron, Susan: 62, 64
Berglund, Elizabeth: 41, 216
Bergman, Teresa: 65
Bernhardt, Kim: 115
Berousek, Melinda: 66, 116, 117, 204
Best, Mickey: 81
Best, Sheryl: 216
Beverly, Mikki: 56
Beverly, Stephen: 56
Bewley, Cathy: 70
Biern, Lunessa: 204
Biern, Tessora: 65, 76, 92, 204
Biggs, Debbie: 41
Bird, Nancy: 74
Bishop, Teed: 118, 216
Bixler, Laura: 64, 65
Bixler, Rick: 53
Bjork, Sidna: 198
Black, Kevin: 106, 198
Black, Vance: 68
Blackbear, Wilma: 175
Blackwell, Bryan: 49, 66
Blackwell, James: 65, 204
Blake, Jim: 154
Blakley, Catherine: 79
Blander, Robert: 73
Blaser, Deborah: 65, 74
Blevins, Gale: 73
Blevins, Leanna: 65
Bluford, Charles: 42, 105, 106
Blumer, Wesley: 70
Bobrovicz, Brian: 53, 198
Boeckman, John: 63
Bohn, Carol: 91, 195, 204
Bointy, Jack: 216
Bolander, John: 76, 188
Boler, Betty: 105, 106, 145, 204
Bomhoff, Patricia: 216
Bond, Lori: 216
Booker, Harrell: 68, 166
Boone, Jason: 59, 198
Bosin, Jackie: 204
Bosler, Danny: 188
Botchlet, Beverly: 114, 189
Bottom, Monty: 40
Bottom, Paula: 65, 68
Bowen, Sherri: 65
Bowen, Timothy: 63, 204
Bowles, Richard: 81, 93
Bowman, Tony: 105, 120
Boyd, Deborah: 65
Boykin, Bennie: 138, 158, 159, 160, 163, 205
Boynton, Charles: 86
Brace, Donna: 65
Brace, Jerry: 49
Bradley, Peggy: 204
Brakhage, Gayla: 91
Brandt, Tim: 88
Branscum, Kathy: 205
Braunack, Bruce: 56
Bray, Gwen: 205
Brecht, Kay: 45, 189
Breckenridge, Jim: 224
Breeding, Caroline: 100, 175, 188, 191, 205
Breeze, Dana: 40, 188, 194, 205
Breier, Capt. John: 224

Brence, Gerald: 154
Brewer, Doyle: 40, 205
Brewer, Jerry: 81, 195
Brewster, Bryan: 62, 64, 205
Bridges, Robert: 152, 154
Bridgford, Burt: 44
Briggs, Janet: 64, 65, 205
Bright, Penny: 91
Briscoe, Janet: 100, 176
Briscoe, Jim: 216
Brittain, Sharon: 62, 64, 205
Broadbent, Beth: 216
Broadbent, Lori: 216
Brooke, Mark: 169
Brooks, Diane: 47, 51
Brooks, Greg: 53
Brooks, Robin: 42, 90
Brooks, Thomas: 205
Brown, Carol: 73
Brown, Donita: 70, 85, 86, 205
Brown, Doug: 189
Brown, Helen: 23
Brown, John: 44, 191, 205
Brown, Kay Dene: 65
Brown, Sandra: 216
Brown, Dr. Talbert: 224
Bruce, Phillip: 216
Bruce, Richard: 63, 231
Bruton, Allen: 142, 154
Bryson, Dale: 42
Buck, Susan: 65, 114, 216
Buckley, Barbara: 150, 151, 217
Bucinski, Pam: 51
Buddle, Dr. Harold: 27
Buffalo, Chico: 71
Buffalo, Chris: 71
Buffalo, Mary: 71
Buller, Brenda: 64
Buller, Lorraine: 61, 215
Burcham, Dr. Grace: 27, 224
Burcham, Rita: 74
Burcham, Darwin: 188
Burchett, Dr. Stuart: 225
Burdick, Steve: 48, 73
Burgess, Barbara: 66, 74, 117, 189, 191
Burgess, Terri: 117
Burghardt, Leigh: 217
Burkhalter, Janet: 65, 101
Burnett, Cindy: 51, 205
Burns, Lucille: 81
Burns, Robert: 154
Burrahm, Robert: 49, 105
Burton, Page: 41, 123
Busch, Dianne: 225
Bush, Terry: 122
Butler, Alan: 49, 77
Butler, Terri: 217
Butryn, Vance: 97, 217, 232
Byrd, Nancy: 217

C

Cain, Mark: 70, 86

Cain, Patrick: 118
Calvert, George: 75
Calvert, Michael: 66, 67, 93, 189, 217
Campbell, Debra: 65, 114
Campbell, President Dr. Leonard: 19
Carel, Kevin: 169
Carley, Denny: 225
Caroutte, Milba: 65
Carr, Greg: 154
Carr, Tammy: 65
Carroll, Kelly: 217
Carson, Billy: 106
Carter, Lonna: 58, 198
Carter, Pat: 42, 54
Carter, Steve: 53
Cartwright, Madonna: 112, 123, 217
Case, Pam: 71
Case, Robert: 42, 49
Casebeer, Dr. Kelvin: 225
Casey, John: 225
Casey, Linda: 225
Cassidy, Jim: 198
Castleberry, Dr. G. E.: 225
Caton, Sherry: 44, 191, 205
Cattion, Diane: 217
Caudill, Lynn: 51, 64, 65, 192, 205
Cauld, Victor: 125
Cawood, Betty: 65
Cearley, Jo: 50
Cearley, Patricia: 205
Cearley, Kevin: 58, 198
Cearlock, Wayne: 217
Chadwick, Marcilia: 65, 76
Chadwick, Royce: 66, 125
Chambers, Bill: 90
Chance, Jody: 48
Chance, Mary: 65
Chandler, Klem: 198
Chaney, Bobby: 65, 72
Charmasson, Mickie: 198
Chase, Susan: 62, 64
Cheatham, Brenda: 40, 51, 97, 217, 232
Cherrington, Jeff: 81
Chesmer, Mary: 189
Childers, Lance: 64
Chisum, Cheryl: 77, 85
Christensen, Edward: 225
Christensen, Jim: 198
Christensen, Shara: 225
Christian, Gay: 91
Christian, Paula: 205
Christy, Daryl: 88, 90, 118
Church, Dr. Gerald: 225
Clark, Karen: 65, 215
Clark, Keith: 198
Clark, Levell: 61
Clark, Paul: 120
Clark, Sherri: 91, 214
Clark, Suzanne: 217
Clayton, James: 205
Clayton, Rhonda: 40
Clayton, Shirley: 86
Clein, Allen: 75
Clevenger, Scot: 40, 217
Cloin, Martin: 59, 198

Close, Laura: 205
Clothier, Viva: 6, 10
Cloud, Debbie: 51, 54, 59, 117, 198
Cloud, Doug: 186, 217
Clubb, Clyde: 73, 188
Coates, Amy: 91
Coates, Dr. David: 29, 53
Coats, James: 136
Cobb, James: 77
Cobb, Tim: 198
Cobden, Gary: 73, 142, 217
Cobden, Lisa: 217
Cocannouer, Daniel: 205
Cockrell, Daniel: 217
Coffman, Jim: 111, 120
Coffman, Perry: 43
Cole, Dr. Harold: 225
Collier, Bob: 97, 120, 232
Collier, Eric: 141
Collins, Darel: 59, 199
Collins, Preston: 86
Coltharp, John: 72
Conkling, Cheryl: 73, 101
Conner, Lisa: 205
Conway, Mike: 166, 167
Cook, Danita: 65, 145
Cooper, Beth: 217
Cooper, Danna: 54, 58, 199
Cooper, Gary: 168, 169
Cooper, Kathleen: 65, 85
Cooper, Kim: 62, 64
Cope, Rita: 217
Corbett, Shirley: 65
Corgrove, John: 54, 169, 225
Coslow, Nancy: 59, 206
Coston, Michael: 75, 187
Coulter, Viva: 65
Covey, Dean: 217
Cox, Brent: 217
Cox, Dahl: 168, 169
Cox, Joyce: 217
Cox, Karen: 101
Cox, Linda: 51
Cox, Robin: 206
Cox, Skip: 90
Cox, Suzanne: 73, 76, 77
Coy, Sherrel: 225
Craig, David: 72
Craig, Elizabeth: 66, 217
Craighard, Chris: 120
Crall, Leslie: 40, 217, 225
Cranor, Caren: 217
Cranton, Robin: 206
Crawford, Ginger: 119
Crew, Keri: 62, 64, 146
Cromleigh, Cheryl: 206
Cropp, Catherine: 61, 215
Crosby, Lee: 42
Crowder, Mark: 49
Crumm, Cindy: 42
Cummins, Millie: 44, 193, 206
Cunningham, Joe: 139, 154
Cunningham, Keith: 56

D

Dacus, Shirley: 101
Daemer, Kathy: 72
Daniel, Lisa: 217

Daniel, Ron: 106
Daniel, Wesley: 49
Daniels, Bill: 56, 217
Daniels, Kenneth: 53, 60, 199
Darby, Risa: 65, 206
Darnell, Michele: 146
Davenport, Cheryl: 171
Davis, Angela: 199
Davis, Barry: 72
Davis, Cheryl: 217
Davis, Mallory: 199
Davis, Roger: 199
Davis, Sharon: 188
Dawes, Kay: 86
Decker, Elizabeth: 65
Decker, Renee: 189
Decker, Dr. Rolan: 25
Debler, Sharmie: 91
Delaney, Bernice: 225
Delaporte, Otis: 170, 225
Dempsey, Darrell: 99
Dempsey, Glen: 206
Densmore, Bob: 154
Dennis, Leann: 62, 64
DeShazo, Kent: 136
DeShazo, Maureen: 62, 64, 136
Dethorne, Lisa: 40, 46
Devine, Diana: 66, 114, 115, 206
Dick, Robert: 42
Dick, Dr. Roy: 225
Dick, Dr. Virginia: 226
Dickson, Dr. W. L.: 28, 29
Dill, Dr. Dan: 226
Dindy, Farland: 152, 153, 154, 157, 168, 169
Dink, Frank: 49
Dipprey, Todd: 53
Dirckson, Ashley: 73, 99
Dobson, Everett: 170
Dodd, Bonny: 98, 206
Doddson, Jane: 51, 73, 117, 206
Doherty, David: 53
Domert, Greg: 154
Donaldson, Harry: 139
Donaldson, Lois: 139
Donathan, Star: 114
Donley, Karen: 70, 101
Donley, Marge: 75
Donnell, Ella Mae: 41, 66, 67, 146, 218
Dorgan, Dianne: 62, 64
Dorrough, Wiley: 42
Doty, Elizabeth: 65, 206
Doty, Mary: 78
Dougherty, Nelson: 125
Doughs, James: 206
Doughty, Connie: 217
Douglas, James: 42, 105, 106
Douglas, Michael: 199
Dow, Deborah: 40, 218
Dowling, Doug: 199
Downs, Scott: 5, 73
Drabek, Steve: 47
Dubler, Shaurrie: 218
Duckett, James: 120
Duke, Chuck: 105
Dumler, Jane: 51, 73, 101,

P. Albaugh
A. Armoudian
Dr. G. Armoudian



G. Atkins
H. Adams
Dr. W. Barnes

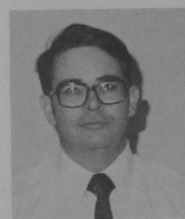

Dr. D. Barnett
J. Breckenridge
Capt. J. Breier
Dr. T. Brown
Dr. G. Burcham



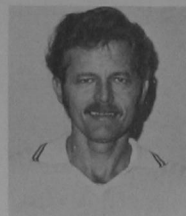

Dr. S. Burchett
D. Busch
D. Carley
Dr. K. Casebeer
J. Casey

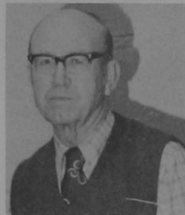

L. Casey
Dr. G. Castleberry
E. Christensen
S. Christensen
Dr. G. Church



Dr. H. Cole
J. Cosgrove
S. Coy
L. Crall
Dr. R. Decker

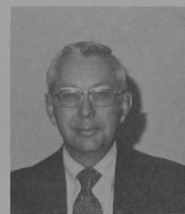
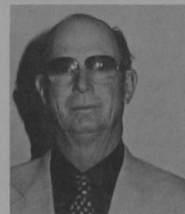
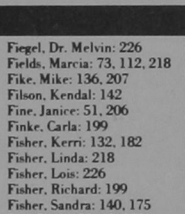
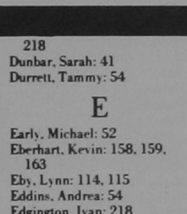

B. Delaney
O. Delaporte
Dr. R. Dick

218
Dunbar, Sarah: 41
Durrett, Tammy: 54

E

Early, Michael: 52
Eberhart, Kevin: 158, 159, 163
Eby, Lynn: 114, 115
Eddins, Andrea: 54
Edgington, Ivan: 218
Edsall, Kim: 98
Edwards, Joe: 56, 199
Edwards, Lisa: 47, 64, 65
Edwards, Scott: 218
Egerton, Dr. Roger: 24
Eichelberger, Sue: 91
Elkins, Ken: 97, 232
Ellinger, Jeanne: 226
Ellinger, Wayne: 226
Ellis, Tammy: 65
Ellis, Tonya: 65
Ellison, Catherine: 112
Elsener, Vanita: 188, 192
Embery, Deb: 95, 189, 206
Emerson, Robin: 144
Eng, Eugene: 56
Engberg, Sandra: 51, 100, 117
Engle, Karen: 141
Enis, Sherry: 206
Epperly, Karen: 188
Epperson, JoAnn: 66, 67, 72, 97, 189, 218, 232
Epperson, Laura: 66, 72, 218
Epps, Rita: 54, 73, 218
Ernst, Deborah: 76, 117, 206
Ervin, James: 206
Ervin, Laurie: 112
Ervin, Pam: 206
Ervin, William: 206
Essary, Anita: 188
Estep, Tom: 125
Eates, Tommy: 48, 77, 101, 206
Evans, Kimi: 86
Evans, Maria: 41
Ewald, Brad: 42
Ewert, Tami: 114, 115
Ewing, Karlyn: 218
Eyster, Kathleen: 45, 47, 195

Fiegl, Dr. Melvin: 226
Fields, Marcia: 73, 112, 218
Fike, Mike: 136, 207
Filson, Kendal: 142
Fine, Janice: 51, 206
Finke, Carla: 199
Fisher, Kern: 132, 182
Fisher, Linda: 218
Fisher, Lois: 226
Fisher, Richard: 199
Fisher, Sandra: 140, 175
Fite, David: 53, 60, 199
Flaming, Marsha: 199
Fleck, Deena: 65, 207
Fleischmann, Dr. Ray: 226
Fleming, Sally: 74
Flesher, Bonny: 146, 218
Fletcher, Bob: 71
Flies, Stephen: 63
Fogle, Dwayne: 75, 138
Forcum, Joe: 53
Ford, Will: 120
Foreman, Dan: 43
Fornal, Don: 88
Fossler, Nancy: 207
Foster, Dr. Thomas: 226
Fowler, Karen: 65
Fox, Elaine: 61, 215
Fraleigh, Dr. C.: 231
Frame, H. D.: 48, 226
Francis, William: 56
Frank, Tamara: 48
Franklin, Deborah: 64, 68, 76
Fransen, Alan: 120
Frederick, Cindy: 85
French, Dr. William: 60
Friesen, Charleen: 207
Frizzell, Dennis: 90, 218
Frogger, Cindy: 62, 64
Froh, Nancy: 73
Fry, Paul: 226
Fuchs, Danny: 47, 207
Fuchs, Keith: 218
Fudge, Debi: 66, 189, 218
Fugate, Gail: 215
Fuhr, Dan: 122
Funkhouser, Joyce: 40, 46
Fusselman, Anne: 141, 218

G

Gable, Archie: 65, 207
Gable, Jill: 64, 65, 207
Gabriel, Dr. Albert: 25
Gackstatter, Gary: 90
Gambrell, Rhea: 48, 86, 207
Gardner, Kim: 74
Garner, Gregg: 74
Garrett, Marianne: 51, 74
Garrison, MSG. Roy: 42, 226
Garton, Kathy: 97, 232
Gartrell, Dr. Ruby: 27
Gastineau, Joe: 165, 166
Gastineau, Kirk: 47, 58, 199
Gather, Terry: 70, 218
Gathers, Lynn: 45, 47, 218
Gatus, Susan: 218
Gdanaki, Theresa: 117
Geiber, Emie: 40
Geis, Patrice: 100

Geurkink, Larry: 154, 164, 165, 166
Gibson, Marcy: 42, 114, 115
Gibson, Teresa: 218
Gibson, Terry: 122, 207
Gildhouse, Verndell: 42, 84, 86, 88, 104, 191
Gilley, Jacqueline: 65, 73, 91, 207
Gilliam, Annette: 101
Gilliland, Dr. Gary: 27
Ginn, Loran: 41
Girard, Gregory: 207
Glasier, Pamela: 218
Glidewell, Bob: 42, 104, 105, 106, 207
Glidewell, Deborah: 207
Goddard, Roy: 199
Goforth, Terry: 49, 146, 218
Goldstein, Tom: 56
Goodloe, Robert: 199
Goodman, Leslie: 199
Goolney, Tracy: 62, 64
Gordon, Debbie: 218
Gordon, Linda: 72
Gore, Deon: 112
Goulding, Steven: 125
Graft, Kerra: 218
Graham, Mark: 49, 194
Graham, Natalie: 101
Gray, Rita: 65, 100, 207
Gray, Dr. Thomas: 226
Green, Dr. Edwin: 226
Green, John: 44, 207
Green, Michael: 98, 207
Green, Sharon: 75
Green, Vickie: 40, 51
Greenlee, Greg: 53
Gresham, Mark: 106
Griffin, Dr. James: 23, 63
Griffin, Jeff: 120
Grigsby, David: 122
Grochick, Carla: 119, 207
Groves, Butch: 154
Grubbs, Diane: 175, 176, 195, 207
Grubbs, Terri: 65
Gruntemir, Luis: 81
Guajardo, Isreal: 75, 88
Guemera, Eren: 166
Gudgel, Larry: 53
Gutlinger, Lisa: 77
Gunter, Dr. Robert: 226
Gusman, Linda: 218
Guthrie, James: 42

H

Haas, Joel: 90
Hacker, Colleen: 43, 46, 51
Haechen, Steven: 42, 66, 79, 218
Haffner, Greg: 70
Hahn, James: 43, 44
Hale, Alisa: 73, 91
Hale, Cindy: 110, 117
Haldorf, Vonna: 104, 106
Hall, Cindy: 45
Hall, Stephen: 42, 104, 105, 106
Haller, Peggy: 64, 65
Haltom, Rex Anne: 70
Hamaker, Carol: 218
Hamblin, Angie: 95
Hamilton, Eddy: 154
Hamilton, Judy: 58
Hamilton, Mike: 72
Hamilton, Terri: 65
Hamlin, Joan: 59, 72, 199
Hamm, Donald: 22, 23
Hamman, Tina: 119
Hanan, McKinley: 218
Hanson, Dr. Dale: 25, 42, 227
Hanson, Jim: 84
Harden, Troy: 49, 75
Harms, Bernadine: 101, 218
Harper, David: 118
Harrington, Bruce: 139, 159
Harrington, Kevin: 139, 158, 159
Harris, Beth: 73
Harris, David: 154
Harris, Debra: 64, 65, 188, 207
Harris, James: 42, 66, 98, 122
Harris, Monte: 58, 59, 199
Harris, Ronald: 64, 65, 192, 207
Harris, Sang: 79
Harris, Terri: 65, 114
Harris, William: 56
Harrison, Leslie: 54, 73, 200
Harrison, Linda: 10
Hartman, Scot: 40
Hartway, Bill: 42
Hartwig, Rhonda: 81
Harvey, Arlene: 86
Harvey, Janice: 105
Harvey, Patrick: 122
Hatcher, Jeanne: 175

Haub, Jack: 65, 86, 88, 208
Haucher, Steve: 40
Haight, Mark: 65, 66, 70, 208
Haumpy, Lois: 66
Hauser, George: 158, 159, 160, 227
Haverster, Terri: 99
Hawkins, Glen: 65
Hawkins, Janet: 51, 74, 208
Hawkins, Toby: 63
Hayes, Drew: 72
Haynie, Tony: 200
Hays, Susan: 218
Headlee, Linda: 51
Hedges, Becky: 72
Heischmidt, Teresa: 61, 215
Hejna, George: 227
Hencir, Jim: 56
Henderson, Susan: 47, 208
Henry, David: 152, 154, 157, 208
Henry, Karen: 61, 218
Hensley, Kay: 54
Hensley, Susan: 40, 218
Henson, Dr. Harry: 47, 227
Hepner, Suzy: 114
Hernandez, Debbie: 200
Herring, Rita: 54, 117
Herron, Mark: 200
Herth, Mary: 73
Hertzler, Dr. Donald: 227
Hess, Lorraine: 145
Heyman, Steve: 98
Hibbert, Curtis: 42, 105
Hibler, Dr. Joe Anna: 25
Hickman, Greg: 118, 125
Hicks, Joyce: 84
Hicks, Sheila: 219
Higdon, Dancesia: 41
Higgins, Gary: 43
Hildebrand, Kaye: 86
Hill, Dr. Benny: 23, 49
Hill, Kelly: 165
Hill, Susan: 208
Hiney, George: 66, 78, 93
Hinkle, Deborah: 70
Hinson, Mary: 101
Hinton, Robert: 78
Hirschman, Dale: 63, 65, 72
Hodgkins, William: 66
Hoeker, Colleen: 208
Hofstetter, Edward: 208
Hogan, Sandra: 104, 105
Hogg, Jackie: 219

Hogg, Melba: 215
Hoke, Tina: 74
Holcomb, Lorri: 117
Holder, Bobbie: 65
Holland, Catherine: 72
Holman, Jackie: 219
Holmstrom, Joann: 65, 73
Holt, Susan: 54, 200
Holton, Tom: 200
Hood, Con: 76, 227
Hooker, Jubal: 66
Hooper, Randy: 200
Hooper, Susan: 119
Hoover, Danny: 154
Horn, Tracy: 41, 68
Hornbaker, Kim: 76
Hough, Mary: 42
Houk, Jay: 136, 169
House, Jeff: 63
Howard, Alyce: 117
Howard, Roger: 122
Howard, Tim: 56, 200
Howell, Richard: 77
Howell, Wayne: 5
Hrncir, James: 200
Hubbard, Debbie: 219
Hubbard, Jan: 40, 51
Hudson, Colleen: 71
Hudson, David: 154
Hudson, Kent: 208
Hudson, Kim: 208
Huerta, Dr. Pedro: 29, 56
Hughes, David: 93
Hughes, Pam: 71
Hulbert, Melody: 208
Hullin, Nancy: 100
Hullford, Vonna: 105
Hull, William: 227
Hundley, Dr. Charles: 23
Hundley, Chet: 65, 136, 192
Hundley, Joella: 41, 219, 227
Hunt, Charles: 90
Hunt, Mark: 139
Hunter, James: 200
Hupler, Lisa: 41, 219
Hurt, Kelly: 41, 219
Hurst, William: 66, 67, 111, 118, 189
Hutch, Donna: 45
Hutchinson, Geri: 208
Hutchinson, Kerry: 208
Hutson, Danny: 88, 90, 192
Hutto, Tim: 43, 66, 67, 191, 208
Huxall, Garrett: 56, 200

F

Fedeys, Mike: 53
Fagle, Lucinda: 218
Fahle, Dr. Pauline: 226
Fairchild, Brenda: 65
Fancher, Bob: 53
Fanning, Sandra: 65
Fasut, Eric: 105
Fedderson, Alf: 72
Feese, Donna: 115
Fegenbush, Bud: 88
Felder, Randy: 53
Fenton, Bruce: 90
Ferguson, Brian: 120
Fidler, Ed: 142
Fiegl, Be: 231
Fiegl, Daniel: 72

Dr. V. Dick
Dr. D. Dill
J. Ellinger
W. Ellinger
Dr. P. Fahle



Dr. M. Fiegl
L. Fisher
Dr. R. Fleischmann
Dr. T. Foster
Dr. H. Frame

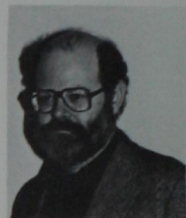

Huxall, LeAnn: 40, 50, 57, 208
Hyer, Annette: 68
Hyer, Dwayne: 68
Hyer, Elizabeth: 68
Hyer, Terry: 68, 208

I

Iams, Robin: 52, 219
Ive, Debra: 219
Imhoff, Daniel: 56, 200
Ingmire, Bruce: 53, 200
Ingram, Marsha: 189
Intemann, Kevin: 49
Irey, Leesa: 64, 68, 76, 79, 208
Ishmael, Tammy: 123, 219
Ivey, Lois: 48, 66, 117, 189
Ivie, Martin: 53

J

Jackson, Beth: 42, 145
Jackson, David: 42, 90
Jackson, Harold: 100, 227
Jackson, Ingrid: 45, 77
Jackson, Jana: 42
Jackson, Kathy: 219
Jackson, Kay: 100
Jackson, Kelly: 219
Jackson, Kent: 189
Jackson, Ramona: 101
Jackson, Stanley: 158, 159, 160
Jackson, Susan: 100, 175, 176
James, Don: 71
James, Sherlene: 62, 64, 70
Jamison, Roger: 227
Janko, Curtis: 159
Jantzen, Mona: 146
Janzen, Dr. Fred: 21
Janzen, Jim: 166
Janzen, Susan: 100, 175, 185, 208
Janzen, Vanessa: 43, 100
Jarousak, Robert: 42, 63, 209
Jarvis, Sandra: 171
Javidan, Abdollah: 77
Javidan, Dr. Sadeq: 77, 227
Johnson, Payre: 219
Johnson, Allen: 105, 106
Johnson, Billy: 227
Johnson, Debra: 65, 91
Johnson, Earl: 95, 219
Johnson, Dr. Freda: 21, 110
Johnson, Gary: 42, 153, 154, 219
Johnson, Jayme: 40
Johnson, John: 53
Johnson, Larry: 73
Johnson, Martin: 56, 208
Johnson, Paula: 65
Johnson, Rodney: 209
Johnson, Sherry: 112
Johnson, Tina: 40
Johnson, Vickie: 58
Jones, Dale: 200
Jones, Dana: 66, 189, 219
Jones, Darrel: 65
Jones, Dana: 209
Jones, James: 227
Jones, Jana: 188
Jones, Jerry: 138, 158, 159, 162, 219
Jones, Kelsey: 49
Jones, Kim: 219
Jones, Lee: 227
Jones, Mary Jo: 77, 117
Jones, Nancy: 101
Jones, Paula: 65, 73, 101
Jones, Dr. Ray: 49, 231
Jones, Rhonda: 117
Jones, Rick: 136
Jones, Steven: 209
Jones, Terry: 49
Jordan, Arthur: 136, 209

Jordan, Bradley: 209
Jordan, Brent: 200
Jordan, Greg: 65, 73
Jordan, Patricia: 61, 100, 175, 175, 176
Juneau, Dr. Richard: 72
Jurrens, Dr. James: 23
Just, Dianna: 101

K

Kadavy, Patricia: 176
Kaiser, Dick: 154, 171, 227
Kaiser, Rene: 42, 219
Kalsi, Jaswinder: 77
Karka, Doug: 111, 122, 123, 192, 209
Karani, Parviz: 77, 209
Karner, Charlene: 219
Karnes, Debra: 81, 219
Kauer, David: 219
Krahey, Terry: 219
Kran, Mike: 220
Krauthley, Robert: 138
Keller, Kathy: 169, 219
Kreidel, Phillip: 64, 65
Kreidel, Sabrina: 41
Keller, Dr. Bernard: 29
Keller, Cleta: 65
Kelley, Michael: 76
Keller, Steve: 84, 86
Kella, Faye: 62, 64, 227
Kelly, Barbara: 60
Kelly, Becky: 48, 117
Kelly, Kim: 114
Kelly, Nancy: 74
Kelly, Tracy: 219
Kendall, Fred: 7
Kendall, Kim: 74
Kenedy, Melody: 100, 175
Kemerer, Stephanie: 119
Kennedy, Kathy: 65, 101, 119, 129, 209
Kennedy, Scott: 53
Kenner, Ken: 118
Kerley, Dr. Michael: 52
Kerr, Marlin: 142, 154
Kersten, Kathy: 54, 57
Keszler, Doug: 48, 77, 194
Ketich, Curtis: 90
Kezer, Claude: 228
Kidd, Margaret: 54, 60, 209
Kiehn, Donald: 65, 100, 209
Kilgore, Alphonso: 154, 219
Kimble, Carolyn: 219
Kimbrough, John: 56, 200
King, David: 200
King, Neil: 42, 104, 105, 209
King, Tom: 71
Kirby, Kyle: 154
Kirby, Lonnie: 53, 200
Kirk, Sue: 65
Kirkland, Dr. Henry: 228
Kirtley, Debbie: 219
Kirtley, Sheryl: 112
Kirtley, Toni: 188
Kisinger, Lawana: 40
Kissler, Norman: 122
Kitchens, Doug: 159
Klein, Ken: 71, 77
Kliwer, Melody: 74
Kluver, Laurie: 114
Knight, Teresa: 100
Knight, Valli: 65
Knisely, Evelyn: 54
Knox, Curt: 164, 166
Koester, Kenna: 65, 73
Koester, Kirk: 92
Koetter, Lisa: 114
Kohs, William: 47
Koper, Dr. Verlin: 231
Korell, Mark: 120
Koster, John: 42
Krahl, David: 59, 72, 200
Krahl, Judy: 59, 72
Krahn, Donald: 49, 228

P. Fry
MSG R. Garrison
Dr. T. Gray



Kroeker, Michael: 40
Krouse, Ken: 189
Kuntz, Lesiha: 62, 64, 219
Kuvakian, Vic: 49
Kwangwari, Chris: 200

L

Lackey, Carol: 228
Lackey, Claudia: 8, 14, 97, 209, 232
Lackey, Dr. Sam: 228
Lacy, Steven: 59, 201
LaFevers, Mike: 201
Lair, Rita: 64, 65, 74, 100, 209
Lake, Laura: 54
Lamar, Jackie: 42, 61
Lambertus, Larry: 209
Lamle, Juanita: 114
Lane, Dr. Allen: 228
Lang, Elsie: 228
Lang, Hester: 77
Largent, Lou Ann: 78
Lassiter, David: 166
Latham, Darrell: 42
Latimer, Vickie: 219
Laub, Sidney: 169
Laughlin, Jason: 52
Lawhon, Charles: 53
Lawhon, Tracey: 54
Lawrence, Ann: 54, 59, 201
Lawson, Marianna: 77
Lawson, Rhonda: 41, 46, 219
Leach, Joerg: 49, 77, 81
Leal, Maria: 209
Leamon, Monty: 86
Leckie, Clyde: 105
Ledbetter, Kim: 219

Dr. E. Green
Dr. B. Gunter
D. Hamburger

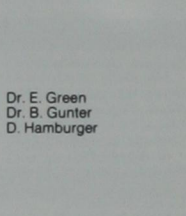

Ledbetter, Terri: 220
Lee, Rocky: 66
Lehman, Cheryl: 114, 220
Lemke, Danna: 220
Lenaburg, Brad: 159, 160, 161, 163, 166
Leonard, Denise: 145
Leonard, James: 42, 79
Leonard, Toni: 62, 64
Leonhart, Mary: 85, 86, 146, 147, 193
Leslie, Jeffrey: 209
Leu, Cindi: 68
Leutjen, Rick: 154
Levy, Dr. Les: 66, 189, 231
Lewis, Belinda: 66, 97, 232
Lewis, Bill: 120
Lewis, Carolyn: 84
Lewis, Pat: 154
Li, Dr. Richard: 228
Li, Salina: 43, 77, 228
Liebscher, Lanta: 220
Lile, Stephen: 49
Lindsey, Kimberly: 40, 145, 209
Linn, Peggy: 112
Linney, Mark: 154
Litsch, Drew: 154
Litsch, Sheila: 228
Little-Smith, Karen: 194, 212
Littlecalf, Roy: 105
Little, Rhonda: 42, 84, 104
Loche, Teresa: 220
Lockhart, Donna: 65, 100, 209
Lockstone, Martin: 66, 125
Lohr, Claudette: 61
Long, Brad: 130
Long, Major Donald: 104, 228
Long, Jeff: 73
Looper, Deborah: 65, 209

Lout, Randy: 136
Lovelace, Glenda: 65
Lovell, Dr. James: 23
Lovell, Janis: 51, 228
Lower, Eric: 56
Loyd, Vicki: 64, 210
Ludrick, Jacqueline: 64, 65, 210
Ludrick, Dr. John A.: 50, 64, 228
Lusk, Joanel: 176
Lyda, Jana: 84, 85, 86, 220
Lynn, Dr. Robert: 47, 228

M

McAdoo, Randy: 53, 201
McAfee, Bob: 170
McAllister, David: 66
McBay, Janell: 117, 208
McBride, Cindy: 84
McCarthy, Warren: 49
McClean, Randy: 66
McClendon, Randy: 65, 136, 210
McConnell, Stephen: 170, 210
McCord, Jim: 70, 220
McCord, Lance: 201
McCormick, Bekki: 54, 57
McCormick, Joyce: 220
McCormick, Robert: 118
McCormick, Ronnie: 56
McGoy, John: 228
McGoy, Susan: 220
McGraw, Jim: 70
McGumber, Sheryl: 54, 57, 201
McDaniel, Brad: 56
McDowell, Denise: 110, 112
McElroy, Lisa: 150, 151, 220
McFarland, Tim: 111, 124, 125
McGee, Cheri Lou: 114
McGill, Dennis: 42
McGuire, Karen: 51
McGurk, Dr. Don: 48, 228
McKee, Danny: 70
McKee, Linda: 98, 99, 210
McKee, Sam: 154
McKee, Steve: 152
McKellips, Dr. Raymond: 23, 44
McKellips, Dr. Verda: 231
McKinnew, Mike: 169
McLaughlin, Rebecca: 210
McMillan, Alfonso: 154, 168, 169
McMillon, Brenda: 50, 210
McSpirit, Tim: 154
McWain, Kathy: 117
Maberry, Michael: 125
Mackey, Carla: 210
Mahaffey, Marshall: 114
Mahan, Debra: 65
Mahoney, Paula: 220
Main, Mary: 54, 201
Malen, Anita: 29
Malouf, Marilyn: 54, 57, 58, 201
Mamey, Beverly: 74
Mangum, Daniel: 189

Manney, Beverly: 65, 70
Manney, David: 70, 183
Manney, Jimmy: 70
Manning, Linda: 100, 220
Manning, Sonny: 154
Mao, Wen-Shyy: 77
Marable, Ruth: 65, 100, 210
Marrelli, Luciana: 220
Markham, David: 201
Marsh, Paul: 53
Marsh, Peter: 72, 210
Marshall, Cindy: 100
Marshall, Lisa: 48, 73
Marshall, Rhonda: 49
Martin, Gehna: 3
Martin, Penny: 220
Martin, Ronald: 49, 210
Mason, Diana: 40
Mason, Gary: 136
Mason, Pam: 41, 91, 220
Masonhall, Joyce: 74
Masoud, Janet: 75
Masoud, Richard: 75
Massey, Beverly: 54, 58, 201
Massey, Dr. Harold: 20
Massey, Marilyn: 65, 100, 175, 176
Massey, Marla: 220
Mathews, Mike: 189
Mathews, Susan: 41, 103
Mathis, Mel: 41
Mathis, Myra: 210
Matthews, Janice: 75
Matthews, Marzelle: 65
Maule, Marla: 20
Maupin, Shelly: 112
Mazze, Bob: 152, 154, 155, 156
Mecham, Mark: 201
Mead, Kathy: 220
Medrano, Henry: 79
Meece, Deborah: 54, 201
Meek, Mark: 58, 201
Meents, Randy: 59, 201
Megli, Katherine: 40, 210
Megli, Richard: 65
Megharg, Gina: 51
Meinberg, Erwin: 154
Meinert, Mike: 154, 156
Mendoza, Louis: 152, 154
Meneley, Sherrie: 65, 85, 220
Merrill, Emily: 231
Merritt, Ricky: 53
Mershon, Margie: 220
Messas, Kostas: 98, 99
Messmer, Dr. Dennis: 228
Mickow, Laurie: 91
Milburn, Brent: 47
Miller, Doug: 153, 154, 189
Miller, Ellen: 65
Miller, Florence: 210
Miller, Gina: 65
Miller, Hal: 154
Miller, Jane: 75
Miller, Jennifer: 220
Miller, Jesse: 122

Miller, Dr. Keren: 51, 228
 Miller, Rhonda: 100
 Miller, Rickie: 210
 Miller, Roxanne: 77
 Miller, Susan: 114
 Miller, William: 201
 Milligan, Randy: 220
 Mills, Glenn: 42, 90, 104
 Miranda, Tammy: 220
 Mirzaie, Mahvash: 77
 Mitchell, Bill: 220
 Mitchell, Dr. Don: 72, 228
 Mitchell, Keith: 220
 Mitchell, Patricia: 86
 Moddie, Everett: 65
 Mode, Joe Bill: 74
 Moffett, Suzie: 42
 Monroe, Karen: 104, 105
 Montgomery, Robin: 42
 Moore, Danny: 159, 160
 Moore, Glenn: 72
 Moore, Mark: 40
 Moorman, Melissa: 47, 210
 Morris, Ray: 77
 Morgan, Keith: 171
 Morris, Carme Neia: 51, 73, 91, 195, 210
 Morris, Jackie: 65
 Morris, Kim: 91
 Morris, Dr. Louis: 20
 Morris, Mac: 154
 Morris, Pat: 189
 Morris, Dr. Robert: 228
 Morris, Toni: 54, 201
 Morrison, David: 169
 Morrison, Mark: 105, 106
 Morrison, Mike: 220
 Morrison, Patricia: 100, 220
 Morrison, Vincent: 111, 120, 121
 Morrow, Johnny: 70
 Morse, Susan: 65, 220
 Mosburg, Lita: 74
 Mosburg, Owen: 40, 210
 Mosley, Denise: 47
 Mosley, Dwayne: 220
 Moser, Kerry: 18, 66, 169
 Moses, Cassandra: 100
 Moss, Sonya: 201
 Mosier, Susan: 72, 117
 Moudy, Robert: 77
 Moulton, Faye: 188
 Moulton, Kim: 84, 86
 Moyer, Chuck: 170
 Mudrano, Henry: 98

Muggenborg, Keith: 188
 Mueller, Barbara: 65
 Mullin, Joy: 65, 220
 Mumbower, Kelly: 64, 65, 166, 193, 210
 Munciel, Cathy: 220
 Murdoch, Linville: 228
 Murphy, Nancy: 40, 43, 146, 185, 220
 Murras, Kathy: 8, 84, 86
 Murrell, O'Dell: 66, 67
 Murry, Rodney: 125
 Myers, Andrea: 101
 Myers, George: 40
 Myers, Greg: 56
 Myers, Kurt: 166
 Myers, Scott: 48, 77

N

Nall, Vickie: 54, 58, 201
 Nance, Debra: 91
 Nancomey, Pat: 166
 Nash, Karen: 211
 Nave, Tim: 56, 221
 Nease, David: 211
 Nell, Lisa: 64, 65, 76, 211
 Nelson, Cheri: 65
 Neufeld, Carol: 61
 Neufeld, Shirli: 119
 Newberry, Toni: 114, 115
 Newberry, Trenna: 66, 114, 115, 211
 Newman, Mark: 221
 Newry, Jerome: 152, 154, 156
 Newton, Connie: 65, 100
 Newton, Timmie: 90
 Niedbalski, Steven: 72
 Nipp, Gerald: 154, 166
 Noland, David: 40, 211
 Norris, Sharon: 61, 215
 North, Julie: 62, 64
 North, Richard: 70
 Northup, Wes: 73
 Nowka, Dr. Harry: 25
 Nowka, Penny: 54
 Nye, Dr. Jerry: 23
 Nye, Brooks: 122

O

Oakes, Kevin: 166
 Oakley, Lori: 62, 64, 110, 117, 211
 Ogletree, Dwight: 139
 O'Hara, Dwanna: 64, 65, 221

Olerog, Bill: 71
 Ollenburger, Gary: 49
 O'Neal, Denise: 211
 O'Neill, John: 90
 Ones, Tina: 110, 112
 Ortega, Dr. Gustavo R.: 56
 Osmus, Sharon: 72, 101
 Outhier, Melissa: 51, 74, 101, 185, 211
 Overmeyer, Scott: 90
 Ovenstreet, Janet: 58
 Owen, Ted: 42

P

Pack, Randy: 56
 Page, Dr. Charles: 25
 Page, David: 68
 Pankratz, Lana: 86
 Parker, Amy Hodgden: 123
 Parker, Bill: 122
 Parker, Sena: 144
 Parker, Susan: 221
 Parks, C. D.: 53
 Parmen, Marveta: 211
 Pasby, Cindy: 127
 Patterson, Bob: 43
 Patterson, Mike: 81, 189, 192
 Payne, Marcella: 51
 Payne, Peggy: 41
 Peach, Dennis: 122
 Pearson, Bobby: 164, 165, 166
 Peck, Mark: 125
 Pendley, Jerry: 40
 Pendley, Rusty: 56
 Penn, Nancy: 51, 117
 Penner, Kathy: 76, 195, 221
 Penwright, Lynn: 120
 Perdicaris, Jean: 85, 86
 Perry, Cherry: 41
 Perry, Donna: 65
 Perry, Diana: 75, 146
 Perryman, Linda: 195
 Pieterman, Audrey: 70, 86, 221
 Piets, Paula: 100, 211
 Petree, Jamie: 64
 Petree, Jim: 62, 136, 154, 170, 221
 Petrowsky, Dr. Clarence: 23
 Phallis, Phil: 42
 Phares, Greg: 42, 66
 Phares, Judy: 221
 Phillips, Richard: 29, 229
 Phillip, Pollyanna: 86
 Phillips, Barbara: 40
 Phillips, Clark: 42, 56
 Phillips, Janis: 145, 221
 Phillips, Julie: 54
 Phillips, Mark: 84, 90
 Phillips, Sherry: 46
 Pickens, Larry: 211
 Pickett, Mark: 221
 Pierce, Janet: 54, 57, 190
 Pierce, Kim: 54, 201
 Pierce, Robert: 202
 Pigeon, Sharon: 70, 101
 Pim, Tracy: 42, 211
 Pollard, Terri: 221
 Pope, Larry: 202
 Porter, Jan: 117
 Porter, Rod: 126
 Postpall, David: 154
 Postok, Gina: 104, 221
 Potert, Regina: 42, 54, 59
 Potter, Barbara: 171
 Potter, Dewey: 166, 211
 Potter, Paul: 154
 Poulos, Charles: 202
 Poulson, Reia: 51
 Powell, Christy: 188
 Powell, Kathy: 73
 Powell, Rocky: 154
 Powell, Tina: 66
 Powers, Bryan: 125, 153, 154, 157
 Powers, Caroline: 101

Pratt, Cary: 49, 63, 221
 Pratt, Lynda: 221
 Pray, Carol: 61, 215
 Pray, Steve: 56, 59
 Preston, David: 53
 Price, Paula: 229
 Price, Vicki: 221
 Prichard, Marion: 62, 64, 229
 Privott, Sherry: 77, 101
 Prock, Dr. Don: 229
 Province, Mark: 42, 66, 189, 221
 Pupius, Father George: 72
 Purcell, Robert B.: 42, 105, 106, 211
 Pyle, Ted: 76, 229
 Purdum, Mike: 164, 166

Q

Quigley, Sherry: 145
 Quinn, Joe: 154
 Quintero, Bettie: 70, 101

R

Rabe, James: 77
 Raidt, Mark: 221
 Raines, Scott: 154
 Raleigh, Earl: 229
 Raleigh, Jacqueline: 193
 Ralph, David: 229
 Randall, Robert: 53
 Randolph, Pam: 42
 Randolph, Tammy: 66, 112, 221
 Ratliff, Rick: 88
 Rauch, Julia: 54
 Raufield, Sue: 100
 Raup, Theresa: 77, 146
 Rayfield, Elizabeth: 65
 Reck, Frieda Gettys: 91, 192
 Reitor, Robert: 42, 90
 Red, James: 3, 42
 Redels, Susan: 221
 Reed, Brenda: 221
 Reed, Paul: 42
 Reeves, James: 120
 Regier, Elaine: 64, 65, 73
 Reichmann, Dr. Keith: 229
 Reichmann, Lajuana: 229
 Reid, Brent: 53, 202
 Reid, Dale: 166, 221
 Reid, Doug: 118
 Reier, Rhonda: 221
 Reynolds, Earl: 26
 Reynolds, Roger: 58, 202
 Rhodes, Andrew: 159
 Richards, Rebecca: 221
 Richardson, Darrell: 42, 90
 Richardson, Elrene: 100
 Richardson, Gary: 168
 Richardson, Susan: 114
 Rirke, Cheryl: 72
 Ridle, Jacqueline: 86
 Riemis, Michelle: 74
 Riffe, Julia: 65, 74
 Riggins, Altenetta: 152, 154, 156
 Riggs, Jerry: 202
 Riggs, Karrie: 79, 221
 Riley, Cheryl: 45, 70
 Riley, Craig: 40
 Riley, Gary: 53
 Riley, Michelle: 221
 Riley, Mike: 93, 189, 221
 Ringer, Benjamin: 118
 Risley, Jim: 120
 Roach, Alan: 48, 56, 221
 Roan, Leroy: 84
 Roark, Dennis: 53
 Robbins, Earnest: 45, 211
 Roberts, Cindy: 61, 215
 Roberts, Dawn: 58
 Roberts, Ramona: 65, 85, 211
 Roberts, Stephen: 73
 Robertson, Cynthia: 44, 211

Robertson, Dr. Morris: 27
 Robertson, Raymond: 229
 Robertson, Dr. Ruby: 229
 Robinson, Kathy: 65
 Robinson, Mike: 49
 Robinson, SFCR. L.: 106
 Robinson, Ray: 42
 Robison, Donna: 144, 221
 Robison, Pamela: 51, 66, 76, 97, 211, 232
 Rock, Rhonda: 114
 Rodriguez, Chris: 117
 Roe, Kevin: 88
 Rogers, Dr. Charles: 49, 229
 Rogers, Dana: 40, 41
 Rogers, Marilyn: 202
 Rolison, Dr. Edward: 229
 Roll, Frances: 215
 Rollins, David: 120
 Romine, Deann: 40, 41
 Root, Marsha: 65
 Roper, Joanne: 229
 Roquemore, Charlotte: 202
 Rorabough, Rene: 43, 100, 101
 Rose, Anita: 101
 Rose, Ken: 230
 Rosenbaum, Kim: 54, 59
 Rountree, Kim: 71
 Rousek, Leslie: 42
 Rowlett, Irene: 230
 Rubi, James: 65, 165, 166, 211
 Russell, Darla: 54, 202
 Russell, Markita: 221
 Russell, Rusty: 42
 Rustin, Gary G.: 12
 Rutherford, Robert: 211
 Ryal, Larkin: 142, 154

S

Sadler, Ruth Ann: 123, 212
 Sagart, Shahn: 43, 77, 221
 Sagoo, Manmohan: 58, 202
 Salehpour, Rahim: 43, 77
 Sampert, Tim: 136
 Samples, Cheryl: 115
 Sander, Cheryl: 63, 212
 Sanders, Charles: 212
 Sanders, Shari: 221
 Sarrafzadeh, Abdollah: 77, 212
 Sauer, Cathy: 95
 Sauer, Pamela: 65, 100
 Savage, Kim: 65, 212
 Savell, Theresa: 85

Sawatzky, Mark: 166
 Scalf, Cindy: 65, 221
 Schaap, Dan: 202
 Schaefer, Ann: 54, 145
 Schaefer, Renee: 42, 72, 221
 Schanz, Mary Jo: 9, 72, 97, 192, 212, 232
 Schatz, Roxanne: 101, 221
 Schilling, Chris: 72
 Schmidt, Carol: 100
 Schmidt, Dwayne: 48, 66, 77, 193, 212
 Schmidt, Elizabeth: 202
 Schmidt, Risa: 86
 Schmidt, Steve: 143
 Schmidt, Sylvia: 230
 Schneider, Thomas: 138, 154
 Schroeder, Vickie: 85, 86, 89
 Schones, Janice: 195
 Schoolcraft, Treva: 100
 Schoonmaker, David: 49
 Schreiner, Nancy: 221
 Schreiner, Nola: 100, 222
 Schroeder, Debbie: 114, 115
 Schulz, Gerald: 77
 Schulz, Janet: 222
 Schumm, Fredricka: 65, 212
 Schumpert, Billy: 58, 202
 Scott, Charlie: 188, 189
 Scott, Clay: 49
 Scott, Dale F.: 104, 105
 Scott, Dr. Jana Lou: 64, 230
 Scott, Jimmy: 66
 Scott, Melissa Ann: 58, 202
 Scott, Stan: 70
 Scruggs, Dr. James: 29
 Seacrey, Katie: 222
 Sears, Brent: 125
 Sears, Janet: 65
 Seitter, Suzanne: 222
 Selby, Kelly: 222
 Sells, Charles: 63
 Selzer, Gay: 74
 Seward, Debbie: 100
 Shang, Wei: 77
 Sharp, Alan: 48, 77
 Shaw, Ken: 95, 212
 Shay, Brian: 42
 Shen, Shi: 77
 Shells, Janet: 42, 93, 95, 97, 110, 114, 115, 232
 Shelton, Mark: 212
 Sheneman, Guy: 58, 202
 Shephard, Beth: 65, 100
 Sheridan, Edward: 159, 160

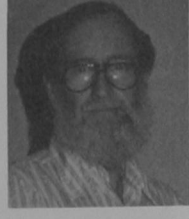
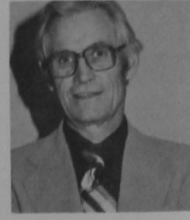

Dr. D. Hanson
 G. Hauser
 G. Hejna

Dr. H. Henson
 Dr. D. Hertzler
 C. Hood

W. Hull
 J. Hundley
 H. Jackson
 R. Jamison
 Dr. S. Javidan

B. Johnson
 J. Jones
 L. Jones
 D. Kaiser
 F. Kellin

161, 162
Shoopman, Bryan: 136
Short, Jennifer: 64, 65, 189, 193, 212
Shriner, Nancy: 45
Shuck, Lynette: 222
Shumate, Del: 56
Sides, Bill: 65, 222
Sides, Kevin: 93
Sieber, Eric: 42
Sieber, Joe: 42, 63, 66, 104, 212
Sikes, Mike: 142
Simmons, Tony: 159, 162
Simon, Paul: 171
Sims, Vickie: 222
Sinclair, Brent: 169
Sine, Janice: 75
Sing, Tom: 118
Sipes, Pam: 91
Slanaker, Marilyn: 65, 212
Slater, James: 42
Small, Jeanette: 101
Smith, Dr. Anna Laura: 79, 231
Smith, Brian: 222
Smith, Chuck: 66, 125, 154, 189
Smith, Cindy: 65, 212
Smith, David: 73, 202
Smith, Denise: 146
Smith, Diane: 91
Smith, Don: 212
Smith, Donnie: 202
Smith, Jamie: 176
Smith, Karin: 47
Smith, Kathy: 76
Smith, Kenny: 40
Smith, Kimberly: 65, 70
Smith, Linda: 73
Smith, Lynn: 54, 202
Smith, Nancy: 64, 65, 100, 212
Smith, Patricia: 40, 222
Smith, Paula: 81, 222
Smith, Saralyn: 79, 114
Smith, Stacy: 66
Smith, Steven: 120
Smith, Susan: 42
Smith, Tom: 202
Snead, Sam: 43, 144
Snead, Susie: 54, 59, 144, 145
Snell, Debbie: 62, 64
Snider, Nickie: 91
Socio, Gregory: 65
Solomon, Meredith: 230
Sorrells, Cheryl: 222
Sossamon, Judy: 73, 222
Sous, Wagih: 53
Southwick, Becky: 112
Spain, Patti: 212
Spangler, Terri: 65, 100, 212
Sparks, Susan: 112
Sparks, Tammy: 84
Spencer, Donna: 171
Spitler, Kathy: 65
Spratt, Robert: 154
Spruce, Brett: 118
Stach, Mike: 66, 118
Stalcup, Sheila: 43, 46, 51,

206, 212
Stallings, Glenn: 152, 154, 155, 189, 194
Stanbrough, Sharla: 222
Stanley, Don: 66
Starcher, Jeri: 222
Steen, Carol: 213
Steen, Christi: 79
Stegman, Ronda: 54, 60, 202
Stein, Rick: 41
Steiner, Vicki: 76, 112, 113
Steinly, Karla: 41, 222
Steinmetz, Mary: 110
Stephens, Kathy: 222
Stephenson, Cindy: 222
Stern, Dr. Kenneth: 64, 230
Stewart, Lee: 75
Stewart, Mark: 222
Stewart, Millie: 146, 213
Stewart, Shelley: 77, 92
Stewart, Tammy: 91, 146
Stich, Debra: 52
Stiffler, Kolen: 70, 79, 101
Stobel, Sherri: 74
Stone, Sue: 222
Stotts, B.: 63
Stotts, Cowetta: 40, 41, 213
Stotts, Ken: 105
Stotts, Tim: 88
Stout, Debra: 68
Stover, Jack: 100
Stowers, Allan: 136, 203
Stowers, Becky: 176
Stowers, Vicki: 144
Streit, Lou Ann: 58, 203
Stribling, Von: 54
Stricker, Cathy: 92, 114, 222
Strong, Lee Ann: 119
Stuart, Donna: 54, 203
Student, Sue: 100
Stufflebean, Joe: 203
Sturm, Dr. Clarence: 77, 230
Sucher, Steven: 222
Sullaway, Sheila: 65, 75, 213
Sullivan, Jonna: 222
Sullivan, Lorie: 93
Sullivan, Susan: 61, 213
Summerford, Beverly: 75
Summers, Lisa: 65, 213
Sumner, Kevin: 61
Sumpter, Chloe: 43
Sunderland, Lisa: 41, 141
Suter, Cathi: 213
Suter, James: 111, 122, 213
Suter, Mac: 123, 131
Suter, Mona Jean: 76, 230
Suter, Sheryl: 76
Sutherland, Dick: 48, 50
Sutterfield, Craig: 203
Swanson, Shawn: 42, 106, 118
Swanson, Dr. William: 77
Swartwood, Bill: 65
Swearingen, Rick: 53, 72
Sweeney, Sandy: 86
Sweet, Terry: 54
Swisher, Daphne: 101, 175
Swisher, Linda: 77
Switzer, Dr. Laura: 176, 230
Sykes, Chris: 125, 189, 203

T
Taber, Dr. Curtis: 230
Tackett, Mark: 203
Taff, Dana: 86, 222
Taft, Merle: 86
Talley, Rocky: 136
Tannahill, Kay: 112
Tapp, Sherri: 43
Tate, Pat: 100
Taulman, Sheila: 58
Taurillo, Barbara: 51, 54, 72, 150, 151, 183, 213
Taylor, Amy: 54, 58, 203
Taylor, Chris: 42
Taylor, J. B.: 222
Taylor, Jan: 222
Taylor, Janelle: 145, 222
Taylor, Janet: 222
Taylor, Joy: 65, 101, 175, 222
Taylor, Lora: 86
Taylor, Robert: 118
Taylor, Scott: 53
Taylor, Stan: 203
Tedes, Janie: 51, 112
Terrell, Greg: 56
Terrell, James: 23
Terra, Fred: 213
Test, Byron: 42
Thacker, Brent: 53
Tharp, Cathy: 91
Thiessen, George: 42
Thiessen, Susan: 230
Thoinbrough, Donna: 62, 64
Thomas, Danny: 49, 193
Thomas, Donna: 48, 72, 222
Thomas, Gene: 73, 77
Thomas, Joan: 146
Thomas, Kathy: 42

Thomas, Kim: 77, 189
Thomas, Dr. LeRoy: 230
Thomas, Pam: 147
Thomas, Penny: 171
Thomas, Ruth: 71
Thomasson, Becky: 51
Thompkins, David: 154, 222
Thompson, Anita: 61
Thompson, Bruce: 73, 90, 193
Thompson, Diane: 114, 184
Thompson, Jim: 120
Thompson, Joe: 53, 81, 88, 90
Thompson, Rex: 166
Thompson, Suzanne: 72
Thorp, Stephen: 105, 106
Thrash, Jonna: 222
Throckmorton, Danita: 54
Thurgood, Leon: 230
Tightmaster, Susan: 75
Till, Lisa: 222
Timmins, Dr. H. F.: 29
Timmons, Shelly: 222
Tindall, Debbie: 222
Tindol, Cole: 73
Tinney, Teresa: 64, 100
Titterington, Tex: 42
Torrence, Dr. Gary: 230
Tooper, Debbie: 100
Torrence, Carolyn: 230
Torrence, Rick: 75
Torsizi, Alc: 49
Totts, Charles: 49, 213
Trail, George: 42, 98, 99, 213
Traylor, Harry: 47, 191
Trickett, Ken: 139, 159
Trissell, Carol: 100, 175
Troop, Kathy: 40, 51, 73, 101
Turner, Alesia: 58
Turner, Kim: 2, 76, 77, 85,

147, 222
Turner, Linda: 74
Turney, Rod: 159, 160, 161
U
Ulery, Leisa: 51, 64, 65, 117
Ulrich, Dr. Floyd: 230
Unruh, Anita: 65
Unruh, Maryetta: 44, 146
V
Valtr, Susan: 147
Vandiver, Jerry: 53, 203
Varela, Mike: 42, 105, 106
Vaughn, Martin: 42
Vaught, Mike: 203
Vaverka, Brian: 154
Vaverka, Bruce: 154
Vaverka, Pat: 152, 154, 157
Vien, Thomas: 88, 223
Vines, Melodee: 43
Vogt, Montell: 73
Voight, Sue: 47
Vollemaere, Eric: 77, 223

W
Wade, Chuck: 222
Waggoner, Eleanor: 230
Waggoner, Justin: 223
Waggoner, Dr. William: 29
Wagner, Robin: 223
Walker, Angela: 85
Walker, Brett: 49, 88
Walker, Carolyn: 61
Walker, Donna: 86
Walker, Jody: 58, 203
Walker, Kent: 47
Walker, Larry: 86

Wall, Chris: 105, 171
Wall, David: 165, 166, 167
Walker, Peggy: 51
Walling, Barry: 40, 46, 184, 188, 194
Walls, LaDonna: 213
Walls, Lauren: 223
Walsh, Gail: 85, 86
Walz, Albert: 128, 154
Ward, Claudia: 77
Ward, Harold: 42, 77, 92, 104, 105, 106, 195
Ward, James: 40, 41, 50, 70, 213
Ward, Jerry: 88, 223
Ward, Steven: 223
Warden, David: 203
Warden, Jerry: 223
Ware, Susie: 114, 115
Ware, Diane: 112, 123
Warkentin, Michael: 40, 213
Warm, Darren: 154
Warner, Becky: 100
Warner, Robin: 99
Warta, Jim: 41
Washington, David: 213
Washington, Steve: 159, 161, 162
Washmon, H. L.: 168
Watkins, Deanna: 73, 101
Watson, Herbert: 154
Watson, Susan: 104, 105
Watts, Denis: 45
Wearmouth, Dennis: 73, 88
West, Kim: 100, 171
Weatherby, Lisa: 75, 101
Weaver, Berva: 223
Weaver, Doug: 203
Weaver, John and Denise: 143

C. Kezer
Dr. H. Kirkland
D. Krahn



C. Lackey
Dr. S. Lackey
Dr. A. Lane



E. Lang
S. Litsch
Maj. D. Long
J. Lovell
Dr. J. Ludrick



Dr. R. Lynn
Dr. R. Li
S. Li
Dr. D. Messmer
Dr. K. Miller



Dr. D. Mitchell
Dr. R. Morris
L. Murdock
J. McCoy
Dr. D. McGurk





R. Philips
P. Price
M. Prichard
Dr. D. Prock
T. Pyle



E. Raleigh
D. Ralph
Dr. K. Reichmann
L. Reichmann
Dr. R. Robertson

Weaver, Tommy: 111, 122
Webb, Patty: 51, 54, 59, 117, 203
Weber, Dr. M. C.: 231
Webster, Sue: 112
Wedel, Millie: 68, 146
Weeks, Don: 170
Weeks, Pam: 95
Weichel, Elaine: 213
Weidemaier, Kendra: 223
Weimeister, June: 75
Weimeister, Kenney: 56
Welch, Dana: 57, 213
Welk, Barbara: 54
Wells, Clark: 203
Wells, Marie: 98
Welsh, Malinda: 65, 213
Westfahl, LaDonna: 100
Whaley, Linda: 51, 62, 64, 140
Whales, Mike: 154
Wham, Teresa: 189
Wheeler, David: 42
Whipple, Bill: 223
White, Dr. Harold: 231
White, James: 52
White, Ray: 159, 161
White, Thomas: 154
White, Toni: 52, 213
Whitfield, Carmen: 123
Whitman, Jackie: 65
Whitmore, Dianne: 54, 58, 203
Whittington, Shawn: 223
Wiebe, Liesa: 65, 101, 176
Wiest, Steve: 223
Wilburn, Sonja: 100, 101, 171, 175
Wilburn, Steve: 42, 65, 214
Wiley, Elaine: 62, 64
Wilkerson, Terri: 42
Wilkins, Valerie: 85
Williams, Ben: 47
Williams, Bill: 125
Williams, Bruce: 53
Williams, Dan: 231
Williams, Debbie: 114
Williams, Diane: 223
Williams, Duane: 40
Williams, E. C.: 231
Williams, Dr. Edmund: 90
Williams, Gena: 223
Williams, Captain Gene: 231
Williams, Linda: 214
Williams, Pam: 54, 68
Williams, Sherri: 223
Williamson, Hugh: 231
Willis, Don: 154
Willis, Dwayne: 63
Willis, Lawrence: 47, 214
Wilson, Bill: 223
Wilson, Brenda: 223
Wilson, David: 68
Wilson, Denise: 51
Wilson, Georgianna: 51
Wilson, Kevin: 122
Wilson, Kim: 223
Wilson, Marcella: 86
Wilson, Mary: 54, 73
Wilson, Molly: 54, 72
Wilson, Olen: 171
Wilson, Richard: 231, 232
Wilson, Susan: 223
Winters, Becky: 101
Winters, Dennis: 118
Wise, Barbara: 27
Wolf, Carlton: 203
Wolf, Diane: 214
Wolf, Mary: 51, 65, 195
Wolford, Donna: 223
Wolgamott, Dr. Gary: 29
Wood, Buddy: 65, 100, 125
Woodall, Danny: 56
Woods, Kelly: 214
Woody, Dr. E.: 231

Woods, Lamont: 42, 105, 166, 194
Woolf, David: 65, 223
Woolfolk, LaNell: 114
Workman, Kay: 189
Worley, Carla: 188
Wray, Jane: 214
Wright, D. E.: 99
Wright, Don: 90, 214
Wright, Ernestine: 101, 231
Wright, Jerry: 58
Wright, Jim: 120, 171
Wright, Joan: 54, 57
Wright, Lee: 51, 57, 214
Wright, Sandra: 147
Wvand, Russ: 154, 156
Wvatt, Carolyn: 44, 215
Wvatt, Danny: 84, 88, 90
Wvatt, Kay: 61

Y

Yauk, Marilyn: 40, 223
Yoder, Thelma: 40, 51, 101
York, Janie: 223
Yost, Patti: 65, 100, 214
Yosten, Arnold: 53
Young, Brad: 40
Young, Howard: 203
Young, James: 59
Young, Kristi: 73
Young, Ted: 42, 105, 106
Younkin, Bryan: 42, 166
Youssefian, Iraj: 214

Z

Zitterkob, Yvonne: 71



R. Robertson
Dr. C. Rogers
Dr. E. Rolison



J. Roper



K. Rose
I. Rowlett
S. Schmidt
Dr. J. Scott
M. Solomon



Dr. K. Stern
Dr. C. Sturm
M. J. Suter
Dr. L. Switzer
Dr. C. Taber



S. Thiessen
Dr. L. Thomas
LTC L. Thurgood



Dr. G. Tompkins
C. Torrence
Dr. F. Ulrich



E. Waggoner

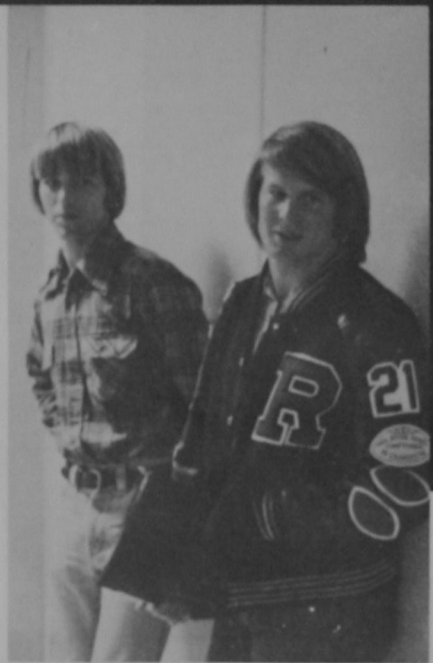

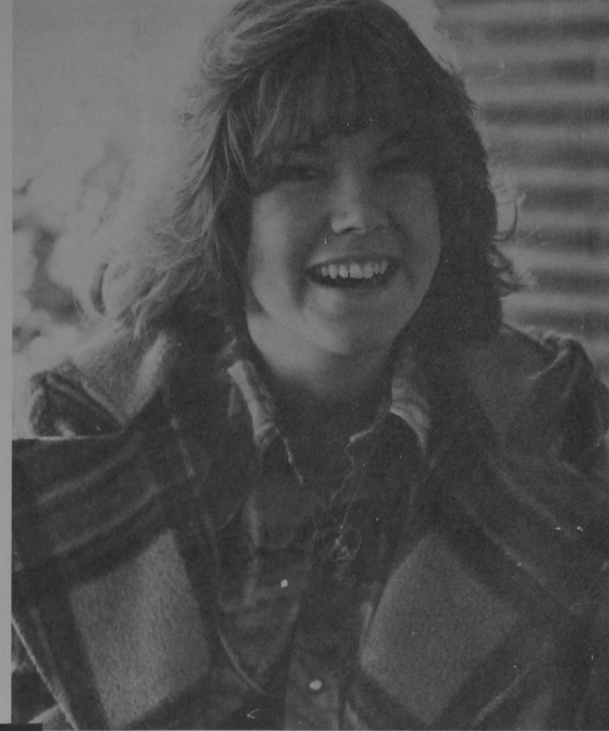

Dr. M. C. Weber
Dr. H. White
D. Williams



E. C. Williams
Cpl. G. Williams
H. Williamson

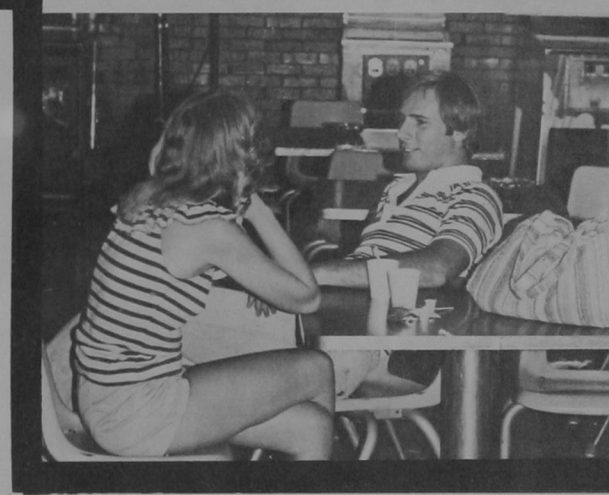

R. Wilson
Dr. E. Woody
E. Wright
Dr. A. Smith
Dr. R. Jones

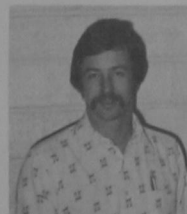

E. Merrill
Dr. R. Baugher
R. Bruce
B. Fiegel
Dr. C. Fraley



Dr. V. Koper
Dr. L. Levy
Dr. V. McKellips

1979 Bulldog Staff

Editor-in-chief	Mary Jo Schanz
Class editor	JoAnn Epperson
Academics and	
Dorm editor	Pam Robison
Greek editor	Janet Shelby
Organization editors	Claudia Lackey
	Kathy Garton
Sports editor	Tim Allen
Photographers	Bob Collier
	Ken Elkins
	Vicki Lloyd
Sales Managers	Brinda Cheatham
	Belinda Lewis
Gofer	Vance Byram
The Shoulder to Cry On	R. D. Wilson, Advisor



