



Southwestern Oklahoma State University
SWOSU Digital Commons

SWOSU Yearbooks

Campus Publications & Productions

1986

The Bulldog 1986

Southwestern Oklahoma State University

Follow this and additional works at: <https://dc.swosu.edu/yearbooks>

Recommended Citation

Southwestern Oklahoma State University, "The Bulldog 1986" (1986). *SWOSU Yearbooks*.
<https://dc.swosu.edu/yearbooks/74>

This Book is brought to you for free and open access by the Campus Publications & Productions at SWOSU Digital Commons. It has been accepted for inclusion in SWOSU Yearbooks by an authorized administrator of SWOSU Digital Commons. An ADA compliant document is available upon request. For more information, please contact phillip.fitzsimmons@swosu.edu.

The Bulldog



1986

SOUTHWESTERN OKLAHOMA STATE UNIVERSITY

Contents

Opening	1
Organizations	10
Student Living	78
Greeks	80
Dorms	94
Off Campus	108
Sports	114
Honors	148
Education	162
People	180
Closing	214
Acknowledgements	219
Index	220

This page intentionally left blank.



In it's eighty-fifth year, Southwestern is a growing and prospering university. While other universities are experiencing a decline in their enrollment, Southwestern presently with over 5,000 students is continuing to break it's yearly enrollment record. What special charisma does Southwestern have that keeps the students coming back?

Weatherford, a friendly town of about 13,000, caters to the needs and desires of Southwestern students. From "buy one, get one free" pizza coupons to 30 percent off your next clothing purchase from local stores. Weatherford is a nice place to spend one's college years.

Besides it's inviting location, the university itself has a lot to offer academically, socially and sports-wise.

1986 Bulldog

Southwestern
Oklahoma
State
University
Weatherford, OK

Volume 70



STANDING FIRMLY ON THE HILLTOP



Lori Frantz, Mori White, Roger Givens seem to be having a good time at Student Senate sponsored dance.



How Embarrassing! Someone tell Lynne Mason she has cupcake on her face.



Ferd Nowlin finds time to smile before leaving for Colorado with the Natural History class.



Cheer Up! Charlene McCord.



Officer Worley is always ready to lend a helping hand.

Southwestern Oklahoma State University has come a long way since it was established as a Normal School in 1901. This site was once the Cheyenne Arapho area and was opened to settlement in a way similar to the Great Run of 1889.

In 1901 there was a great need for teachers to teach in the prairie schools that cropped up, so the school was established with that purpose in mind.

Before final legislation authorizing the school was even passed, several communities indicated interest in hosting the Normal. Among these were:

Granite, Mangum, Cordell, El Reno, and Weatherford.

After a long hard fight, which even found it's way to the courtroom, Weatherford, finally won the right to build the school, but there were some governing conditions. The town that was to receive the school must provide, free to the territory of Oklahoma (Oklahoma was not yet a state) a forty acre site located within one mile of the corporate limits of the town. The selected town must also provide \$5000 for fencing, planting trees, and beautifying the campus of the proposed school.



As usual, Neysa Stevenson is making good use of the Library facilities.



Dr. Clarence Strum smiles as he fills his plate at the SHEA sponsored Tasting Luncheon.



Miss America 1985, Sharlene Wells, visited our campus during the Miss Southwestern Pageant.

The news that Weatherford had been selected reached town on a Saturday night. Suddenly, the town was aroused by the sound of steam whistles, shotguns and pistols being fired and the shouts of happy people. It was a scene straight out of "Gunsmoke".

By 1903 the town could boast of five churches, a school, and a fairly efficient city government. Even so, the community possessed many of the characteristics of semi-frontier towns. Transients, many rootless and others seeking haven from the law, frequented the Territory. The saloons and dancehalls enjoyed a thriving business.

Violence accompanied by frequent deaths resulting from robbery and drunken brawls, was not uncommon. Posses occasionally ran down criminals and disputes were decided in gun fights.

But these conditions were not limited to Weatherford, but prevailed throughout many towns in Western Oklahoma. But now that the Normal was coming to the community, several leading citizens sought to improve the environment in which students would live. Subsequently, the saloons were closed on Sundays and gambling, alcohol and prostitution were banned by law.



Daleen Soerries explains the art of talking with your hands.



These ROTC cadets are showing off their expertise during Freshman Orientation.



Dr. Harry Henson and his wife Faye are caught during a quiet evening at home.

The first president of Southwestern Normal School was James R. Campbell.

When he walked on campus in June of 1903, he had neither a building nor a staff, yet the prospects for large enrollment in the fall seemed good.

The Corner stone for the first building was laid on July 4, 1903.

September came and with it, eager students. They came by horseback, wagon, and train. The school was officially opened September 15, 1903.

Because the school building was not yet finished, classes were held in an abandon church and an old saloon until February of 1904.



University President, Dr. Leonard Campbell, looks out over a progressive Southwestern campus.

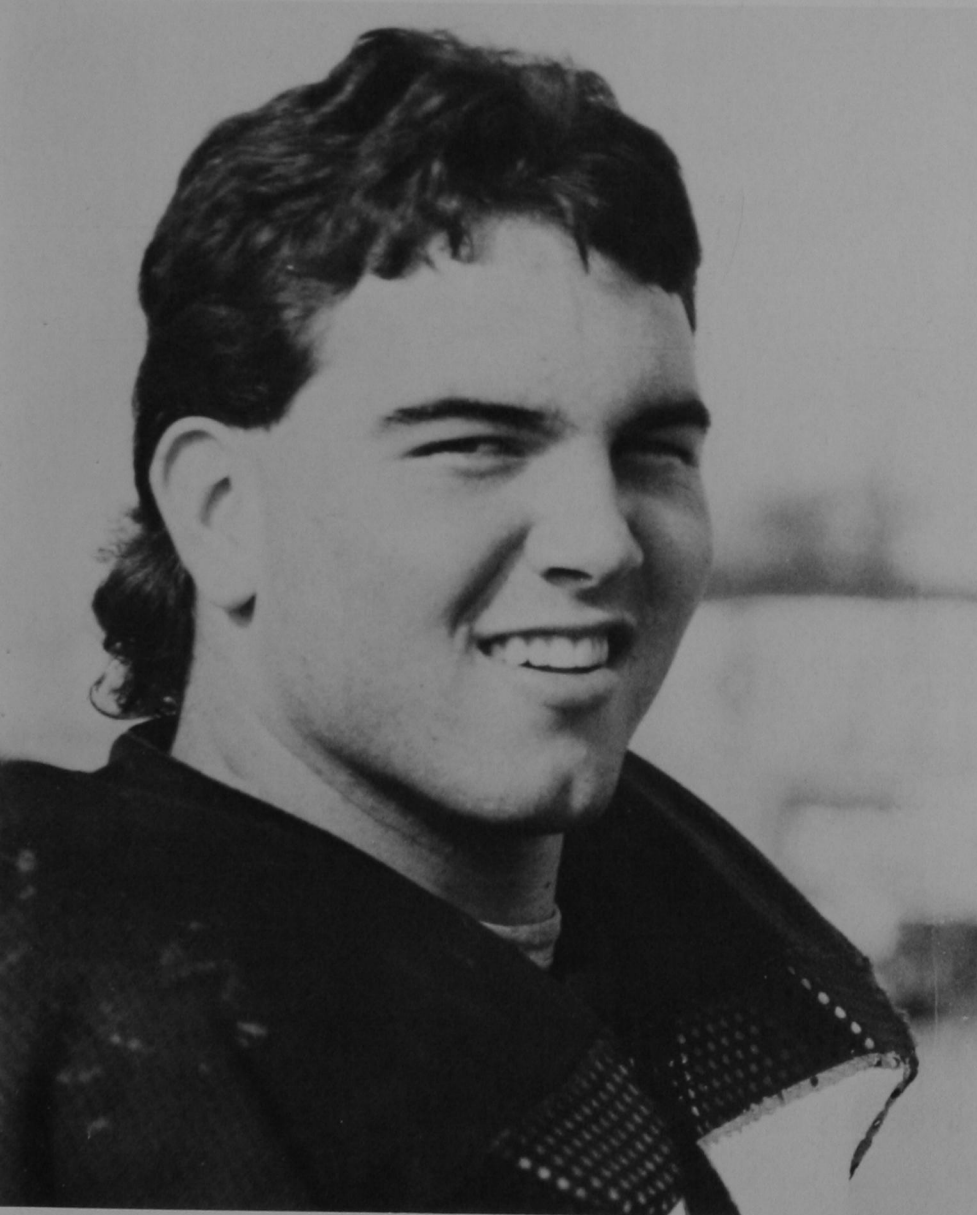

Is it Dan Marino or is it John Swain.

The new school was located on the crest of a hill overlooking the town and the valley of Little Deer Creek. From the top of this hill one had a beautiful panoramic view for miles in every direction. On the horizon to the south of the valley there arose a ridge dividing the streams which flow toward the Red River and those which flow toward the Arkansas River. The view from the hill-top was striking; there were broad areas of grassland, cultivated fields and deep canyons bordered by clumps of trees and brush. It was truly a beautiful sight.

Yet little could be said for the nearby town of Weatherford during the early years of the 20th century. Like other frontier towns, it consisted of mostly unpainted frame buildings. The streets were seas of mud when it rained, and the passage of horses and wagons stirred clouds of dust when it was dry. The false-fronted stores, hitching rails and watering troughs were all present.

Early student life was, shall we say, "different". They lived in homes of townspeople and Room and Board was \$10 a month. A late night buggy ride was the in thing.

In October of 1903 the Athletic Association was formed, but was short lived due to lack of student support. However, before the group disbanded it accomplished one thing of a permanent character; it chose the school colors, although quite by accident. When the group purchased their first jerseys for the football team, blue and white were the only colors available on such short notice.

Today Southwestern employees over 230 professors and teachers, consists of over a dozen buildings and hosts over 5,200 students each semester.

Southwestern is truly "standing firmly on the hilltop".



Penny Wilson and Brandy.

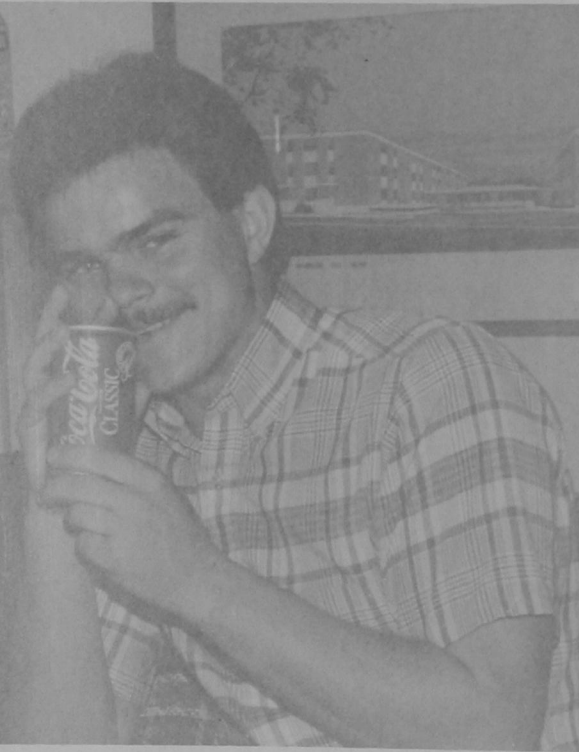

Danny Ringer is snorting Coke again.



Greg Beauchamp pauses during a game of golf.

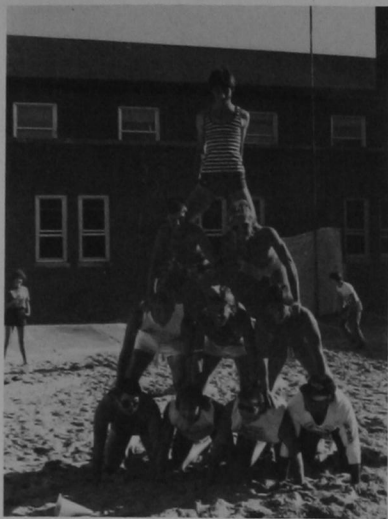

Are they practicing for cheerleading tryouts or just having a good time at the Neff Hall Beach Bash.



Just hangin' around! Lori Olderback, David Jobes and Marlis Reemts



And they said it wouldn't last. Ricky Gross



Bulldog Cheerleaders Cheryl Dewees and Penny Wilson



Dana Ray and LaVonna Farmer all dressed up at the Tau Beta Sigma Formal Initiation.



Just takin' it easy at Rader Park.

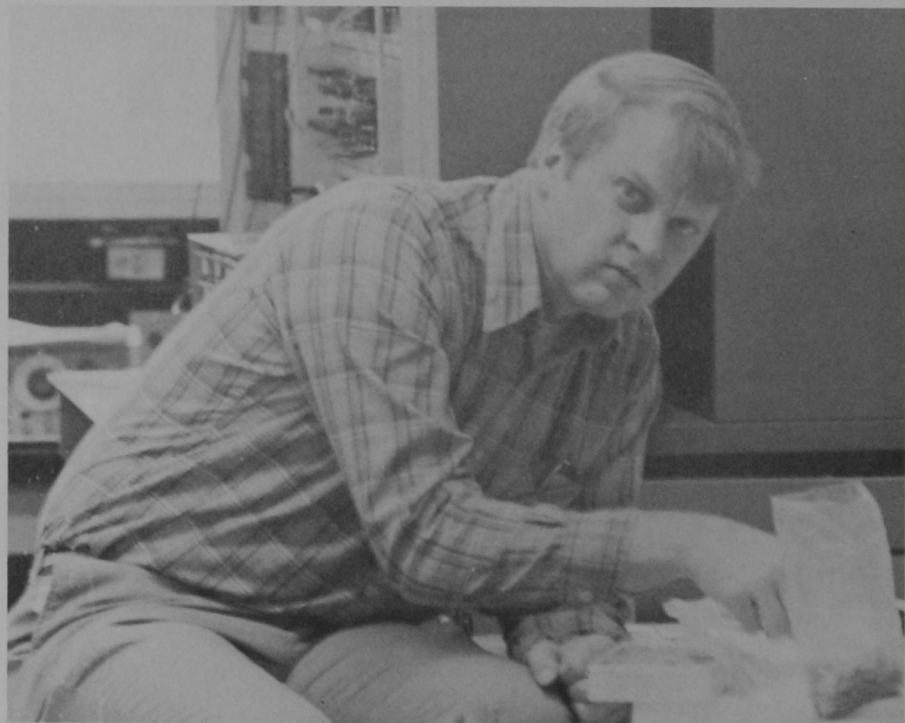

Dr. Ray Jones dreams of the perfect spacecraft to escort him and Dr. Rogers to the Crab Nebula.

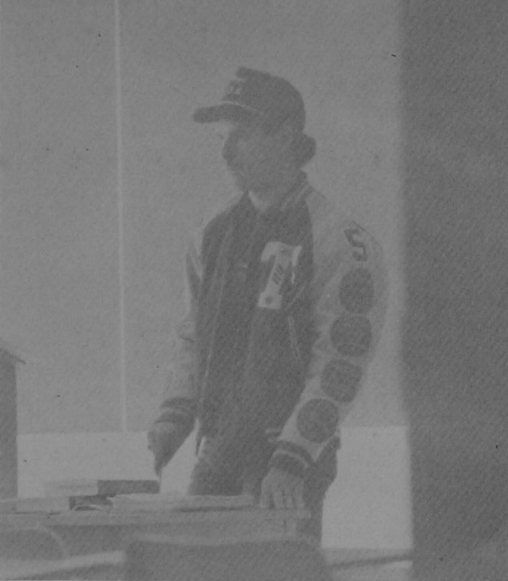

Todd Rogers is trying to get the attention of the class before giving his speech.



Steve Guthrie congratulates Bob Miller after the Intramural Football Championships.



Michelle Roddy seems to fancy the Oklahoma wind.



Dog IS a man's best friend, but really. Tommy Brown and Phil Alpha Sinfonia mascot, Sally.

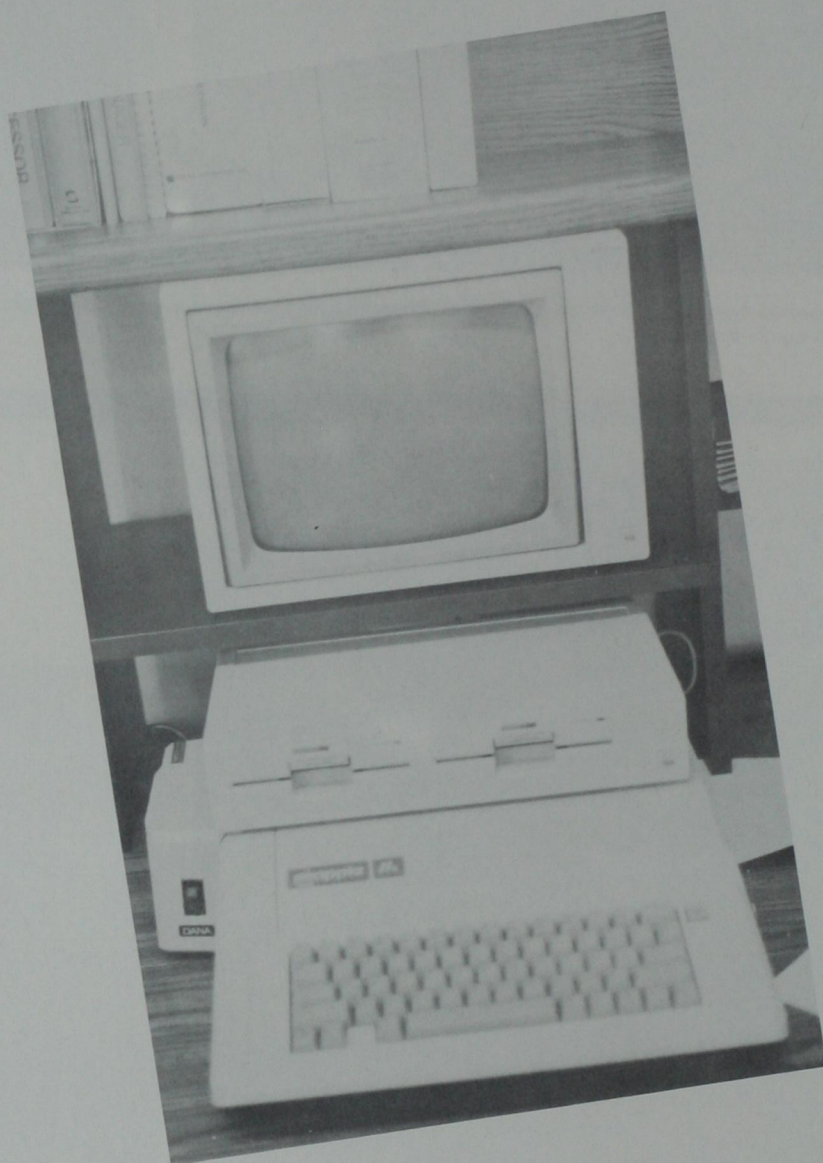

ORGANIZATIONS

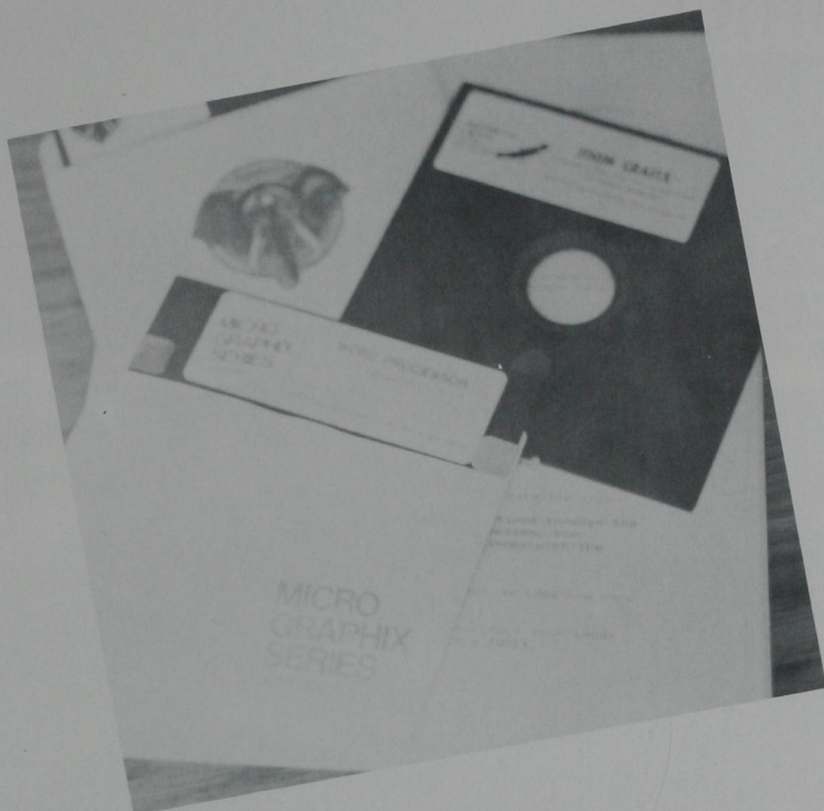

This year, in keeping with Southwestern's high standards and its forward path towards advancement, this section of your 1986 year-book has been completed solely on a computer.

These pages were designed, coordinated and submitted all on computer disks.

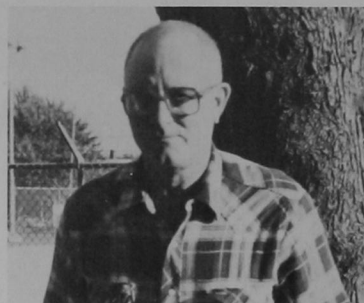

Accounting Club

Increasing knowledge in the area of accounting was the primary purpose of the Accounting Club. Activities included the fall semester picnic, Christmas party, and field trips in the spring.

(Top Left) Dr. Crall looks for the action at the Accounting Club picnic. (Top Right) April Blaser ponders over her Coke. (Center) Officers for the Accounting Club include: FRONT ROW (l-r) — Vice-President — Angie Privett, Treasurer — Cindy Schmidt, President — Kelly Shannon. BACK ROW — Public Relations — Renee Wingo, Secretary — Hope Ingle. (Bottom Right) (l-r) Randy Young, Michelle Roddy, and Steve Berggren form a grinning trio.



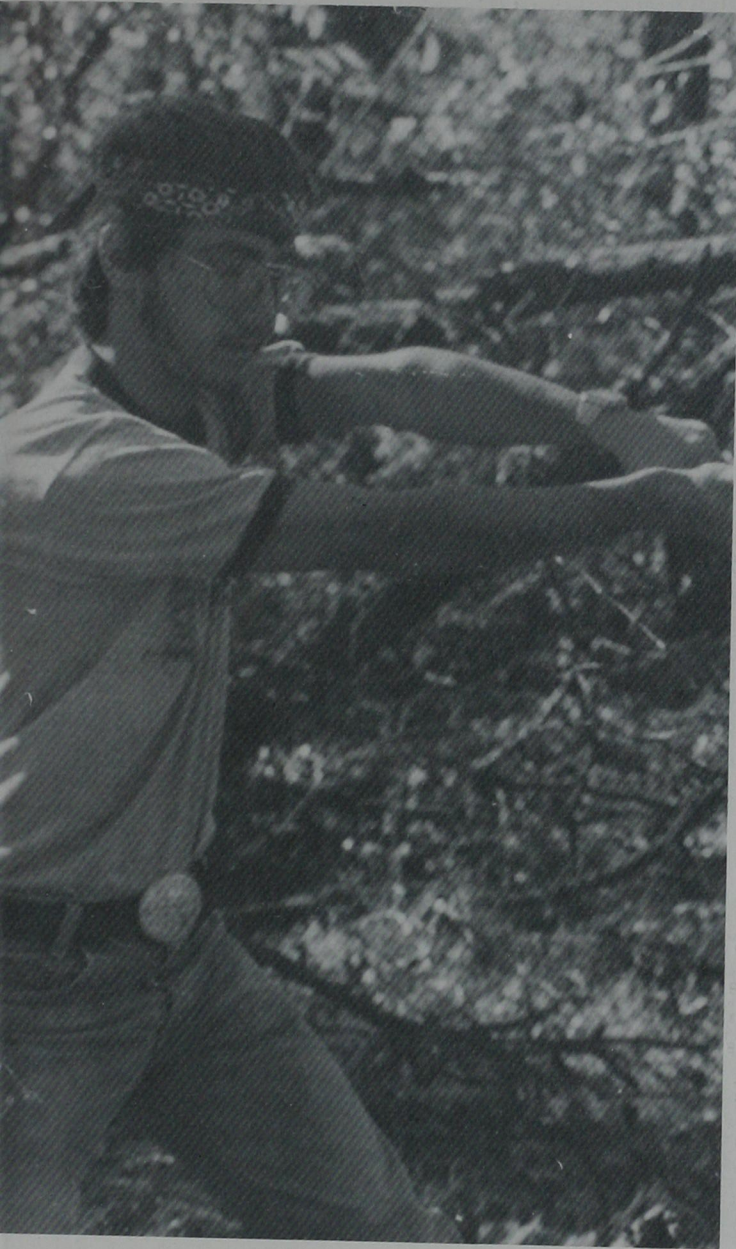

Alpha Phi Omega

Alpha Phi Omega was formed as a National Service Fraternity to gather students in an organization based on fraternalism and founded on the principles of the Boy Scouts of America. Its purpose was to develop leadership, promote friendship, and provide service to humanity. By doing so its aim was to further the freedom which is our national, educational and intellectual heritage.



(Left) David Jobs chops on a tree at Camp Dripping Wood. (Right) Officers of Alpha Phi Omega include: Marlis Reemts, David Jobs, and Lori Olderback. (Bottom Left) LaVanya Banwart and Marlis Reemts ride on the Alpha Phi Omega Homecoming float.



Alpha Kappa Psi

Alpha Kappa Psi, the largest professional business fraternity, was formed to further the individual welfare of its members. They fostered scientific research in the fields of commerce, accounts, and finance.

(Top Left) Monty Jones introduces a speaker at an Alpha Kappa Psi meeting. (Top Right) Alpha Kappa Psi's main chapter includes: FRONT ROW (l-r) — Angie Privitt, Tina Epp, Amy Preston, Vicki Hoag, Janice Lenzen, Kelly Shannon, and Kara Culverhouse. MIDDLE ROW — Michael Murphy, Brenda Sawatsky, Cindy Cumbus, April Blaser, Lynn McClendon, and Sandy Lagaly. BACK ROW — Steve Sharp, Teri Haulsey, Chuck Marshall, Robin Cox, Edward Timms, and Eddie Schmitz. (Center) Alpha Kappa Psi's main chapter, pledges, and sponsors are ready for action. (Bottom Right) Alpha Kappa Psi's pledges prepare for a busy year.





(Top Left) Kurtis Conn shows his I.D. to Kim Swanson. (Right Center) Alpha Kappa Psi officers include: FRONT ROW (l-r) — Angie Privitt, Vicki Hoag, Sandy Lagaly, and Kara Culverhouse. BACK ROW — Edward Timms, Teri Haulse, Chuck Marshall, and Lynn McClendon. (Bottom Left) Max White and Robert Rehberger, Alpha Kappa Psi sponsors. (Bottom Right) Kathie Bayn, Sandy Marshal, and Cindy Kennedy talk during a meeting.



Baptist Student Union

A part of the campus community for over fifty years, the Baptist Student Union Center is located on the southeast corner of the campus. Here, as many as 150-200 students gathered daily to participate in Christian-oriented activities and fellowship.

The BSU sponsored a daily worship called NoonDay, Thursday evening B.A.S.I.C., and fall and spring retreats, in addition to its work with a summer missions program, weekly Bible studies, and discipleship groups.

(Top Right) (l-r) Duane Roush, Londa Ottinger, and Ed Wolfe bow in prayer. (Right Center) Officers for the Baptist Student Union include: FRONT ROW (l-r) — Asso-

ciate Director — Diane Parker, Bible Study — Melanie Garrett, Vice-President — Daleen Soerries, Worship — Karen Zimmerman, Outreach — Darla Pyles, Discipleship — Shelly Snow, and Director — Jim Morrison. SECOND ROW — Co-Worship Chairman — Wade McCoy, Building and Grounds — William Coon, Evangelism — Jeff Jackson, Summer Missions — Jon Carter, Local Missions — Clay Moore, International Committee — Kent Dewees, Fellowship — Steve Looper. BACK ROW — Publicity — Lisa Hughes, Editor — Monica Mullins, Co-Worship Chairman — Kim Hart, Secretary — Kim Dipon, President — Lynne Mason. (Bottom Right) Tim Flannery entertains at NoonDay.



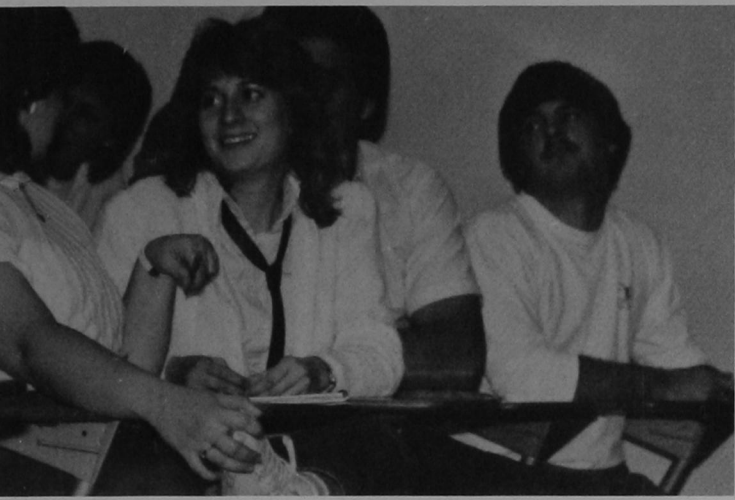

Biology Club Beta Beta Beta

There were many reasons to join Biology Club this year. The most important reason was that students from the field of biology to the field of medical sciences could get together to explore and promote interest in biological sciences.

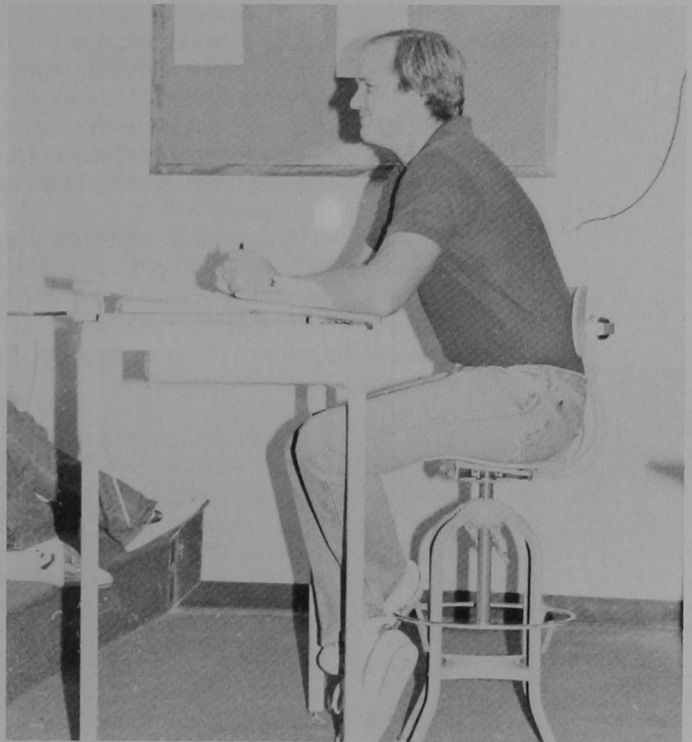

(Top Left) Donna Brister, Sandra Baden, David Macarty, and Rick Henry participate in a group discussion at a meeting. (Middle Left) Micki Ratzlaff and Laura Balliett show their enthusiasm at a biology club meeting. (Middle Right) Jeff Rother speaks to biology club members. (Bottom Left) Biology club officers include: FRONT ROW (l-r) — Historian, Laura Balliett; Treasurer, Micki Ratzlaff; Historian, Jimmy Rodriguez; and Secretary, Donna Brister. BACK ROW — Vice-President, Mark Schumpert; President, Jeff Rother; and Historian, David Macarty.

BULLDOG Staff

Long hours, hard work, and short tempers were what put this yearbook together. Many times the 1986 BULLDOG staff was ready to give up but their ever steady editor, Debbie Sanders was always right there, encouraging and pushing them to finish that next page.

Everyone's cooperation and help was necessary to finish the book, and many times that may have meant doing someone else's job. But the yearbook staff didn't really mind, as long as they got the job done.

(Top Right) (l-r) Dormitory and Off-campus editor-Gina Whitsitt, Artistic coordinator-Kelly Doyle, Editor-Debbie Sanders, and Jostens' representative-Cathy Laskowitz, observe the operations of the Jostens' yearbook plant in Topeka, Kansas. (Bottom) (l-r) Danna Teeter, Neysa Stevenson, Sean Lemons, Debbie Sanders, Gay Stephens, Travis West, and Carol Hawkins pose for a picture at one of the many late night yearbook labs.



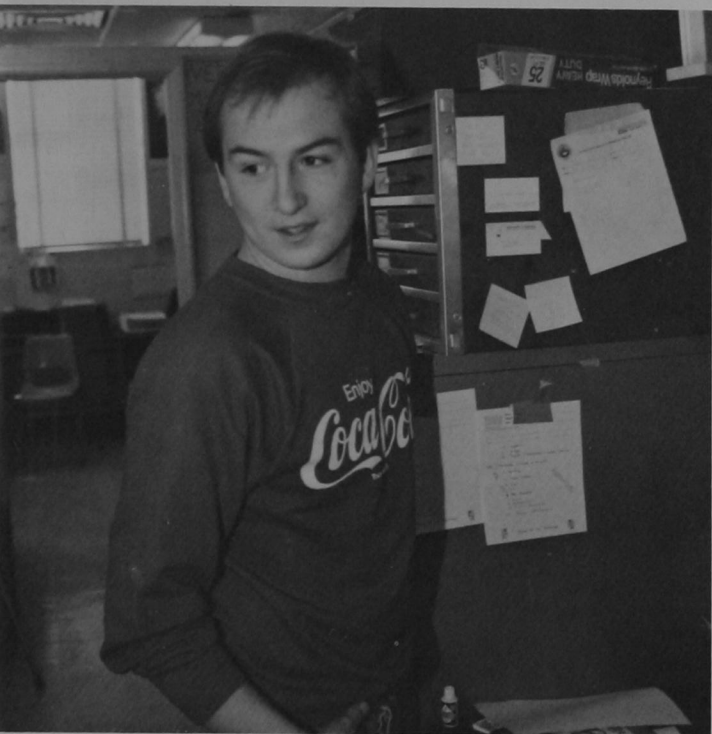

(Top Left) Kelly Doyle and Debbie Sanders work diligently on the 1986 BULL-DOG. (Middle Left) Travis West, as usual, tries to look like he is busy. (Middle Right) Gina Whitsitt gives the photographer a dirty look as he takes a surprise photograph. (Bottom Left) Lisa Segard at her sweetest moment. (Bottom Right) Everybody wonders what Jackie Bonny is up to when he smiles that honest smile.

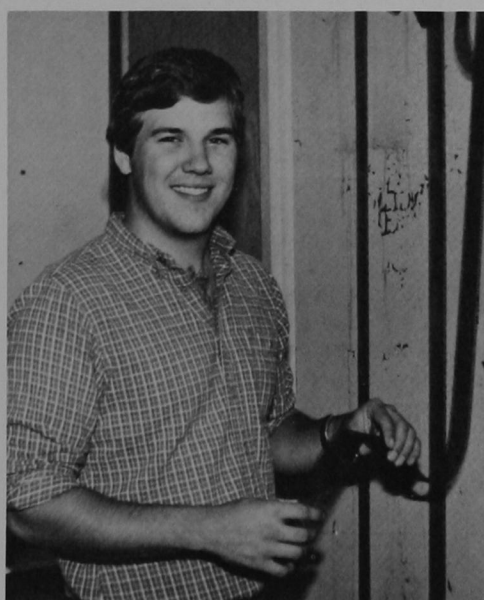



CSA

The Catholic Student Association had a very busy year. Besides sharing spiritually and socially each week, they sponsored a Big-Brother, Big-Sister program, a Halloween party for children of the parish, and a spaghetti dinner and dance. The spaghetti dinner and dance held in April included Young Adults from all over western Oklahoma and was one of the most successful activities of the group.

(Top) Mary Dezell, Thomas Martinez, Elissa Wickware, Amy Reynolds, and Mike Wooley learn sign language at a CSA meeting. (Left Center) CSA officers include: (l-r) — President, Mary Dezell; Historian, Elissa Wickware; Vice-President, Lori Alderbak. (Right Center) Jimme Rodriguez, James Schoonover, Phillip Bowmaker, and Chang Yang enjoy themselves at a meeting. (Bottom Right) CSA members relax in their association house.





Bible Chair

The Church of Christ Student Center, or Bible Chair, was a major part of the lives of many students on the campus of Southwestern. Located on the north side of the campus, the Student Center has been an active part of the campus for almost 20 years.

The Bible Chair endeavored to create a Christian atmosphere for college students through fellowship and various activities, such as volleyball on Tuesdays and singing at Little Birds Nursing Home. This year devotionals were held every night, in addition to the regular Thursday Night Devotionals. Other activities included a performance on campus by the singing group Acappella, and a retreat in the spring.

(Top) The Church of Christ Center is a popular place for the whole gang. (Bottom) Greg Covalt dreams of his volleyball career.

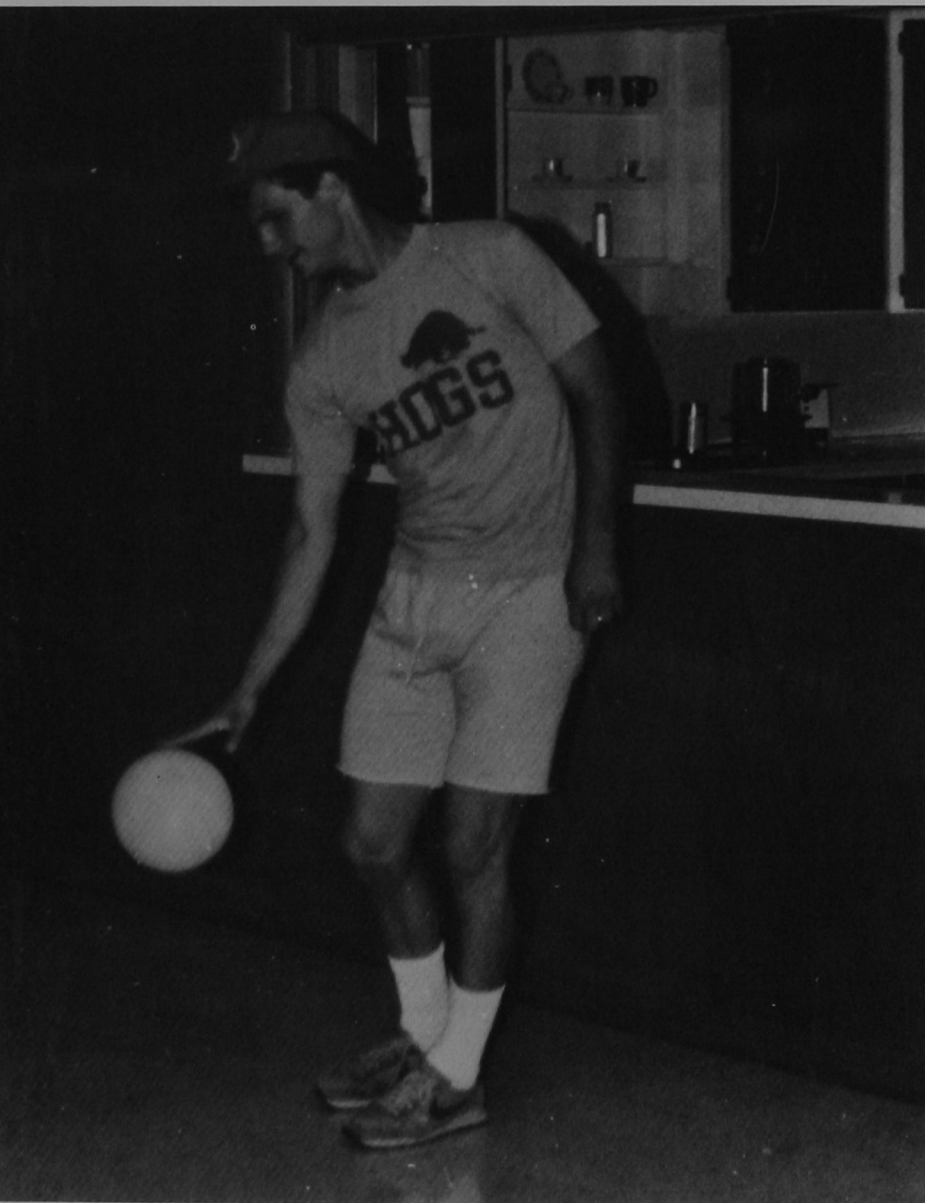



Chi Alpha

Sitting on the east edge of campus, just north of the Pharmacy Annex was the Chi Alpha Gamma Delta Center. This organization was sponsored by the Assembly of God Church. Chi Alpha was open to anyone wishing to join in Christain fellowship and activities. They held meetings each Tuesday night and daily devotionals. (Top) Officers of Chi Alpha Gamma Delta include: FRONT ROW (l-r) — Keith Nelson, Trent Bowman, Benny Nelson, and Todd Carnegie. BACK ROW — Tammy Graham, Shari Henderson, and LaVonna Farmer. (Middle Left) Todd Carnegie enjoys an evening at Chi Alpha. (Middle Right) Benny Nelson putting on the "Ritz." (Bottom Right) Tammy Graham comes out of the closet for Trent Bowman.



Computer Club

The Computer Club is an organization designed to promote an interest in computers and to increase knowledge of the science, design, development, construction, languages, and applications of modern Computer Science. It was open to both the faculty and all students. The club provided a means of communications among persons having interest in computing.

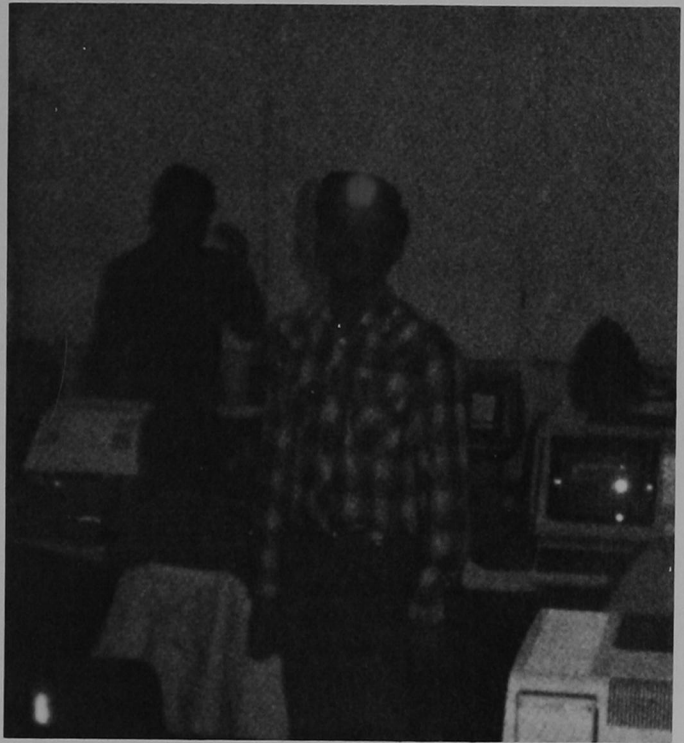
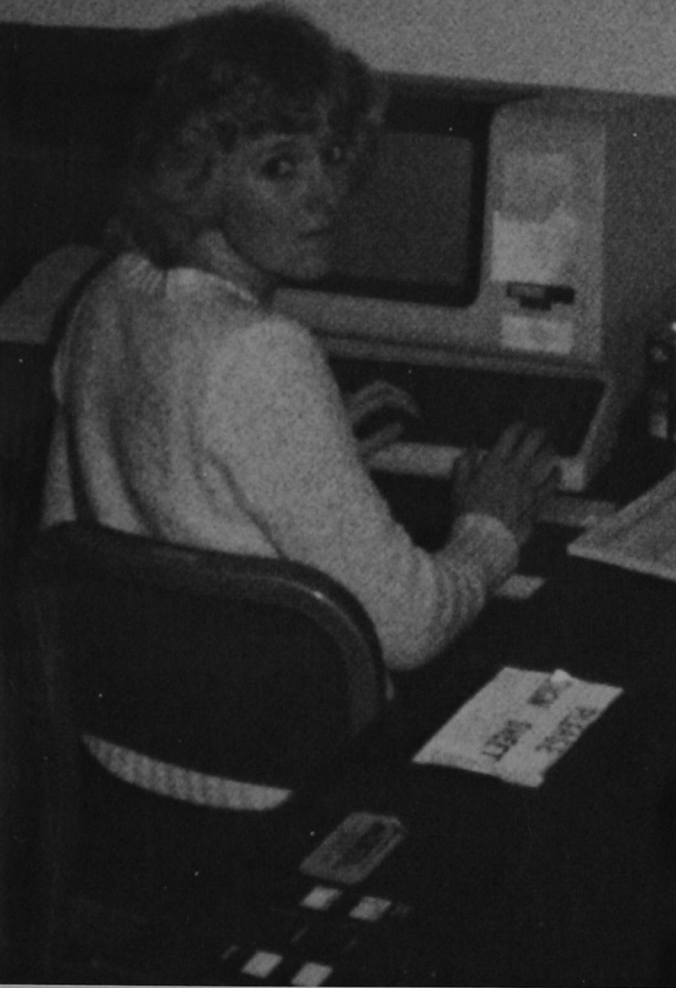

(Left) Jenny Nail types in a program. (Middle) Rakish Naik helps students in the computer room. (Bottom Left) Officers of the Computer Club include: (l-r) — Public Relations, Eric Cloninger; Vice-President, Tom Wilson; President, Michael Ragan; and Secretary/Treasurer, Jackie Rightnowor.

English Club

With a surge in membership, the English Club had an active year. Among the activities they pursued were their used book sale to raise money for English scholarships, their fall Language Arts picnic, their Christmas party, and Spring banquet. The English Club is made-up of those English majors and minors who are interested in English in an extra-curricular setting.

(Top Right) Tony McCool and Susan Tennery study their schedules. (Bottom Left) Weena Smith is perplexed by the speaker. (Bottom Right) The English Club included: BACK ROW (l-r) Tony McCool, Travis West, Don Wilson, Regina Warnick, Michael Bowser, and Bill Sheffield. FRONT ROW- Donna Argo, Sandy Scroggins, Kathy Pyle, Susan Tennery, Andrea King, and Sarena Kauk.

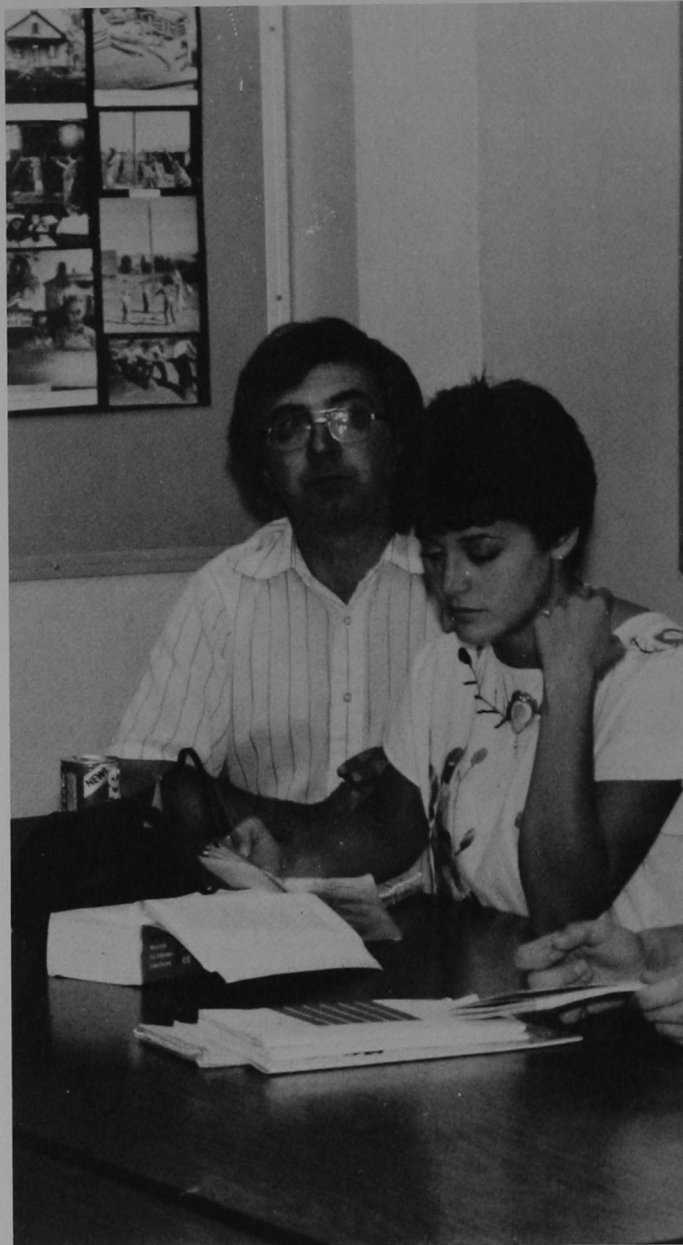



(Top Left) The officers for the English Club include: (l-r) Treasurer- Sarena Kauk, Reporter- Travis West, Secretary- Tracy Fredman, Vice- President- Susan Tennery, and President- Donna Argo. (Left Center) Susan Tennery meditates during a meeting. (Right Center) Bill Sheffield and Sarena Kauk contemplate deep literary ideas. (Bottom Left) English Club excites Donna Argo and Kathy Pyle.

Fellowship Of Christian Athletes

Let us not become weary in doing good, for at the proper time we will reap a harvest if we do not give up. *Galatians 6:9*

This was the goal of the Fellowship of Christian Athletes as they strove to share the Love of Jesus Christ with students and to present them with an alternative way to endure the pressures of life.

(Center) FCA people enjoy quality time in the gym. (Top Right) Stan Jones plays as Monica Mullins dances in the background. (Bottom Left) Kris Clift acts goofy at a FCA meeting. (Bottom Right) FCA officers include: (l-r) — Stan Jones, Kim Hart, and Danny Ringer.

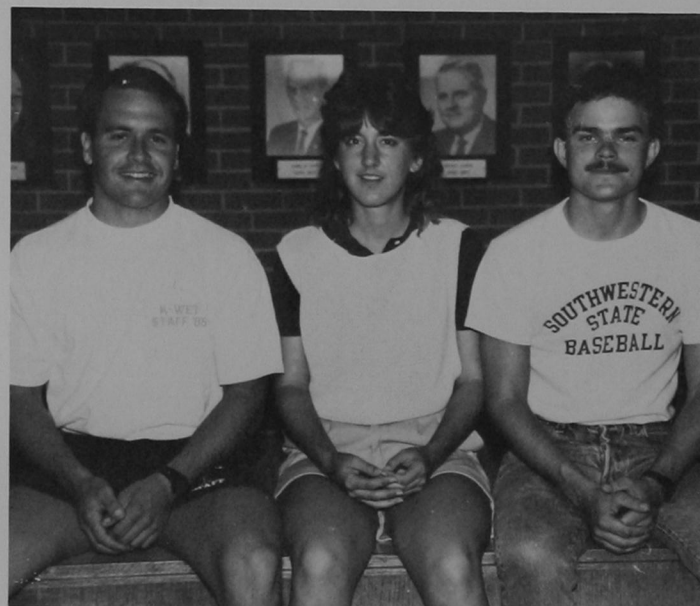

Gamma Delta Kappa

Gamma Delta Kappa is a women's honor sorority dedicated to scholastic achievement and community service. It was the largest women's organization on campus.

(Top Left) Betty Brown enjoys the refreshments at the Gamma Delta Kappa initiation. (Center) Kathie Bayn and Patrishia Baker take addresses of new members for the sorority. (Bottom Left) The Gamma Delta Kappa members gather in front of the old science building. (Bottom Right) Teri Bayse receives a flower from Lee Ann Meece.



German Club

The German Club consisted of students who were enrolled in German and interested in the German customs and lifestyles. At their meetings they watched films and read magazines which dealt with the German culture. They sold Gummi Bears to raise money for a computer in their language lab. At Christmas the club had a meal consisting wholly of German food.

(Top Right) Stephen Walker helps Cari Olterman with her glass. (Bottom Left) Dr. Sturm contemplates this year's activities. (Bottom Right) BACK ROW (l-r) — Jackie Grebb, Melinda Sisler, Vicki Hoag, Holly Windham, Kristi Klump, Cari Olterman, Kevin Hamburger. FRONT ROW — Kelly Williamson, Stephen Donnelly, Mikael Males, David Bartley, Stephen Williams, Stephen Walker, and Dr. Sturm.



Gamma Delta Lutheran

After winning the President's Trophy in 1985, being active became a tradition. The members kept busy with the Homecoming parade float, the Adopt a Family program, retreats, concerts, and church services.

(Top Left) (l-r) Rita Woolf, Linda Bransgrove, and Kurt Winden bow in worship. (Right Center) Dave Eidem and Roy Stolle discuss their plans with Randy Hoffman.

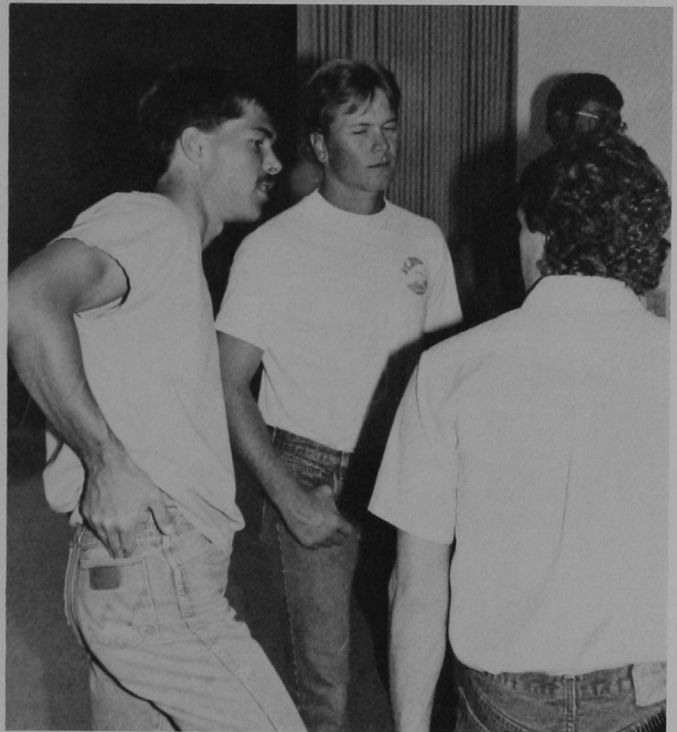

(Bottom Left) FRONT ROW (l-r) — Kurt Winden, Denise Engleman-Sponsor, Rita Woolf-Sponsor, Donna Kalbas, Christy Bynum, Tammy Petrowsky, Vicki Hoag, and Laura Baltiett. SECOND ROW: Leland Huff, Randy Hoffman, Linda Bransgrove, Dana Klugh, Dr. Clarence Petrowsky- Sponsor. BACK ROW: Mark Engleman- Sponsor, Rollan Steigman, Brian Box, Dave Eidem, Roy Stolle.

Industrial Arts Students

Industrial Arts Students Association promotes leadership, fellowship, and philosophical foundation for future Industrial Arts majors and non-majors through I.A. college activities, and by serving as a pre-professional organization. They provide opportunities to develop the professional attitudes of future Industrial Arts Educators.

During the course of the year, the IASA members participated in the Metric 500, and in the homecoming parade, where they placed second. Many members attend the AIASA State Conference and the Fall Leadership Conference to strengthen their leadership and Industrial Arts abilities by observing the different activities

that go on at these conferences. In the spring there was the Industrial Arts/Technology Project Fair and the I.A. Spring Banquet. Membership in IASA is open to undergraduate and/or graduate students who are involved in Industrial Arts.

(Top Right) Diane Lamphear is confused about the latest technical proceedings. (Left Center) Officers for IASA include: (l-r) Tim Gleason, Kelly Fry, Tim Lepda, Clint Kisse, Todd Crase, Bobby Dobrinski. (Bottom Right) Dr. Griffin provides items of interest to the group.





Institutional Pharmacy Assoc.

The Institutional Pharmacy Association is an organization which attempts to meet the needs of students interested in practicing in hospitals or nursing homes. The organization sponsored monthly speakers, tours of hospital pharmacies and related areas, attendance of students at state meetings of the Oklahoma Society of Hospital Pharmacists, and encouraged attendance at national meetings.

(Top) Institutional Pharmacy Association members include: FRONT ROW (l-r) — Michelle Hui, Ginger Davis- Vice-President, LeAnn Thompson, Beth Beavers, Patricia Roberts, Leslie Birkey, Tommy Cosby, and Peggy Lu. MIDDLE ROW — Kim Kirk, Dr. Steven Pray- Sponsor, Virginia Allen, Lisa Spyres, Susan Estep-Treasurer, Michael Blevins, and Monte Matli. BACK ROW — Larry Segars- Historian-Reporter, Gary Smith- President, Jenny Hambrick- Secretary, Debbie Owen, Yvonne Slovacek, and Amged Tadros. (Left) As Lisa Spyres looks on, Ginger Davis offers her point-of-view.

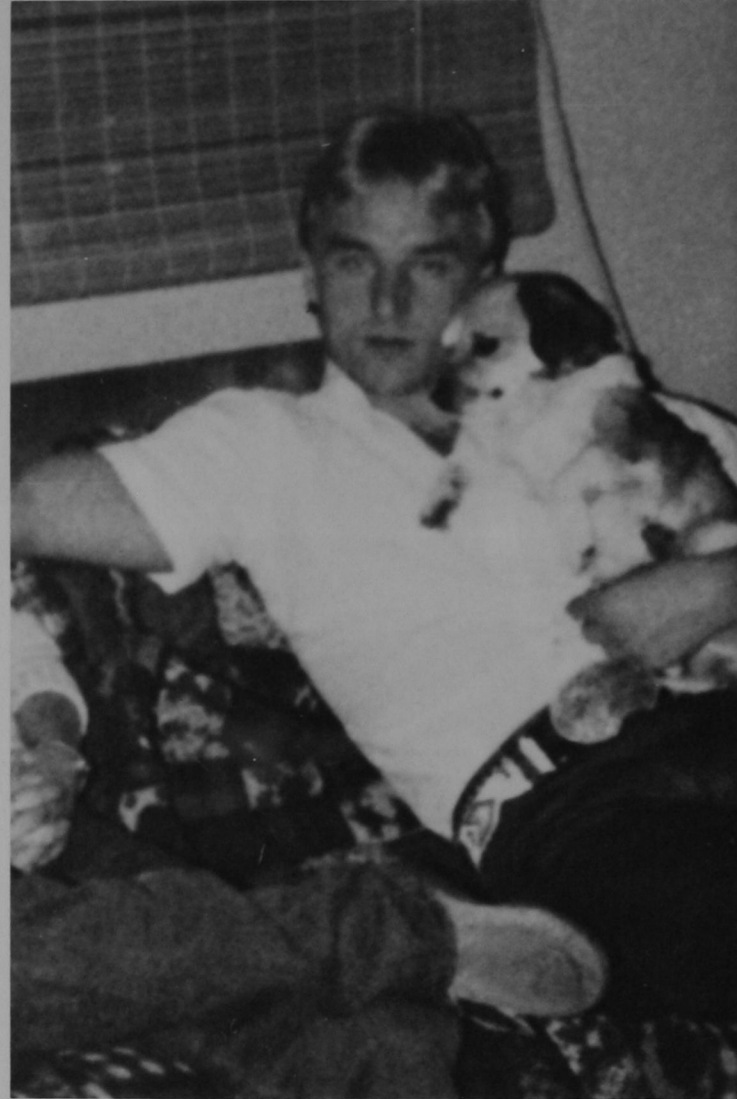

Intrafraternity

The Intrafraternity Council consisted of representatives from each fraternity who met weekly with Dean Ash to plan Greek activities. A scholarship trophy was given to the fraternity member with the highest grade point average. A Greek trophy was also given out to the winner of the intramural football game. (Top Left) Brent Nixon and Rodney Copenhaver discuss upcoming events. (Top Right) Todd Crase cuddles with his friend. (Bottom Right) Officers include: FRONT ROW (l-r) — David Misak and John Neff. BACK ROW — Dean Ash, Jim Warnock, and Mark Breeding.



Kappa Delta Pi

Kappa Delta Pi, an education honor society related to SEA, has been on campus for fifteen years. Kappa Delta Pi members must have a GPA of 3.0 or above, a major or minor in education, and be a Junior or Senior. Fall and Spring banquets to initiate new members and a garage sale in the Spring were among Kappa Delta Pi's activities.



(Top Left) Kappa Delta Pi members listen to a speaker at the Fall Banquet. (Middle Left) Members socialize at a meeting. (Middle Right) The Kappa Delta Pi crest—a symbol of excellence. (Bottom Left) Officers include: FRONT ROW (l-r) — Historian, Tracy Fredman; Vice-President, Cindy Rea; Secretary, Brenda Brown; President, Cheryl Cox; and Reporter, Regina Warnick. BACK ROW — Sponsor, Dr. Gradberry; Treasurer, Lisa Schafer; Sponsor, Dr. Lam; and Sponsor, Dr. Travis.

Kappa Epsilon

Kappa Epsilon is a women's professional pharmacy fraternity. The organization provides professional service and social activities for its members. The Alpha Beta chapter helped support a worthwhile charitable organization by sponsoring a fund raiser in their behalf. Kappa Epsilon was especially proud of their Fall pledge class which consisted of 19 women. (Top) Deenie Prichard, Donna Kalbas, and Lana Thurman perform a skit at a meeting. (Bottom) Members of Kappa Epsilon include: FRONT ROW (l-r) — Angie Patel, Denise Warren, Janice Fitzpatrick, Denise Dowell, Leta Hale, Sherrie Carter, Lisa Spyres, Lana Thurman, Kristi McGill, and Deenie Prichard. MIDDLE ROW — Mariza Reed, Delesa Vadder, Rebecca Russell, Detra Gregory, Susan Estep, Margaret Cary, Kathy Stockwell, Darla Munkirs, Maribeth Johnson, Jennifer Head, and Denise Morvant. BACK ROW — Julie Tieperman, Donna Kalbas, Kari Schmoker, Tina Holland, Sponsor, Dr. Reichmann; Kathy McCoy, Pam Batten, Amy Stone, and Robin English.





(Top) Kappa Epsilon members treat themselves to refreshments. (Middle Left) The Fall pledge class stands ready for a full year. (Middle Right) Melissa Jay, Tami Hartsfield, Tina Coleman, Caren Kennedy, and Teresa Guijarro discuss events at a meeting. (Bottom Left) Officers include: FRONT ROW (l-r) — Denise Dowel, Leta Hale, Sherrie Carter, Margaret Cary, and Lisa Pyres. BACK ROW — Detra Gregory, Kari Schmoker, Susan Estep, Darla Munkirs, and Beth Johnson.



Kappa Kappa Psi

The Epsilon Epsilon chapter of Kappa Kappa Psi, National Honorary Band Fraternity, was selected as one of the top ten chapters in the nation for 1983-85. This organization donated much time to helping all the bands.

(Top Left) Mike Ford ponders at a meeting. (Top Right) Officers for Kappa Kappa Psi include: FRONT ROW (l-r) — Benny Amos, Bryan Miller, Jeramy Haas, and Kelly Fry. BACK ROW — Jon Siebert, Andy Seigrist, and Crispin Bradsher. (Center) Members include: FRONT ROW (l-r) — Benny Amos, Bryan Miller, Mascot-Schewosteople, sir, Jeramy Haas, and Kelly Fry. SECOND ROW — Jon Seiber, Andy Seigrest, Crispin Bradsher, and Mark Caspersen. THIRD ROW — Danny Mendoza, Terry Cox, Steve Pinchback, and David Gibson. BACK ROW — Mike Ford, Mark Wood, and Larry Cox. (Bottom Right) Jeramy Haas and Tracy Spivey clown at switch week.





Kappa Mu Epsilon

The Gamma chapter of Kappa Mu Epsilon is an honorary mathematics society. To be a member of KME, a student must have completed at least three mathematics courses, including at least one semester of calculus and have an average of "B" or better in all mathematics courses. A KME member must have also completed at least three semesters of college and rank in the upper 35% of his class.

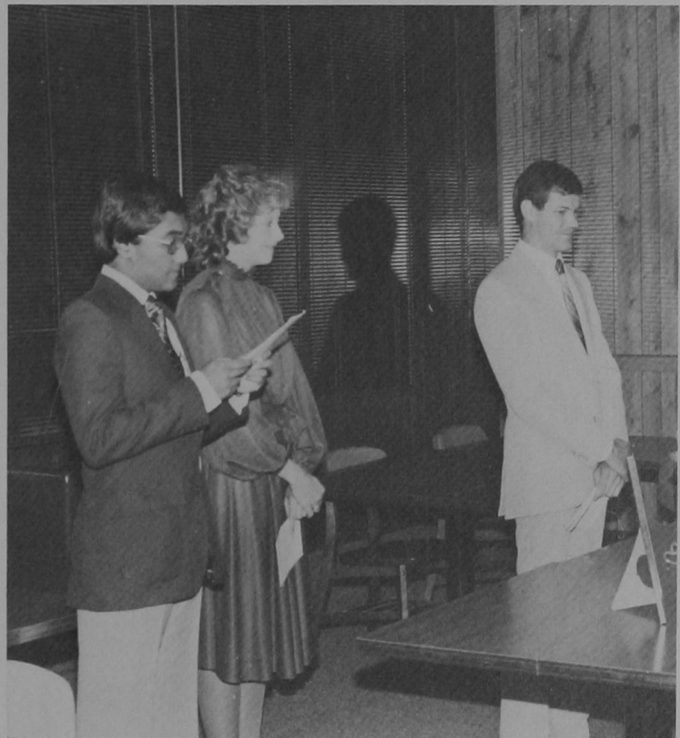

(Top) The members of Kappa Mu Epsilon prepare for a busy year. (Middle Left) Shelley Teply, Todd Boyd, and Tracy Lee talk after a meeting. (Middle Right) Nandana Silva, Lisa Peters, and Niel Christensen conduct a meeting. (Bottom Left) Officers of Kappa Mu Epsilon include: FRONT ROW (l-r) — Secretary/Treasurer, Lisa Peters; and President, Nandana Silva. BACK ROW — Vice-President, Niel Christensen; Faculty Sponsor, Dr. Robert Morris; and Corresponding Secretary, Dr. Wayne Hayes.

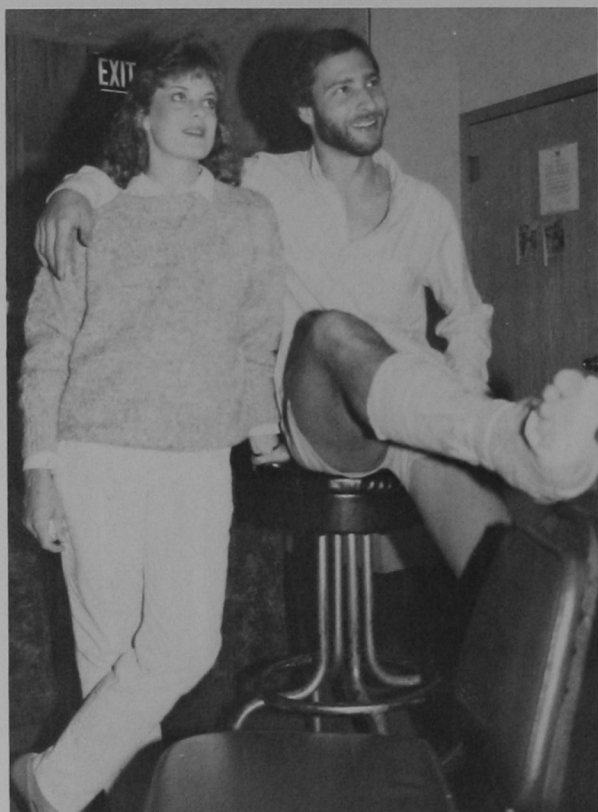

Kappa Psi

Kappa Psi Pharmaceutical Fraternity was established in 1879, and with over 45,000 members, it has the distinction of being the oldest and largest professional pharmacy fraternity in the nation. Most of the fraternity's efforts were concentrated in projects that help the community and promote the profession of pharmacy. (Top) Pledges to Kappa Psi include: FRONT ROW (l-r) — Rob Morris, Greg Young, David Witcliffe, and Curtis Rohmen. BACK ROW — Russel Martin, Jeff Garcia, John Lawham, and Tyrone Ely. (Middle Left) Ginger Davis lends support to Ken Lowri. (Middle Right) Members of Kappa Psi stand proudly for pharmaceutical excellence. (Bottom Right) Officers of Kappa Psi include: FRONT ROW (l-r) — Rob Scheele, Al Slutz, and Barney Barnett. BACK ROW — Dr. David Coates, Ken Harraman, Glen Mathia, Keven Harris, and Craig Howell.





Lambda Tau

Lambda Tau is an honor society for medical technology majors. A pool party and a Christmas party were among of their monthly meetings. They toured the Oklahoma Blood Institution and sold micropackets to students. Lambda Tau tried to introduce its members to people interested in and those already in medical technology. (Left) Denise Faldo prepares refreshments at a Lambda Tau meeting. (Top Right) Wilma Reeg and Sandra Baden look over the goodies. (Bottom Right) Members of Lambda Tau include: FRONT ROW (l-r) — Tina Teague, Sandra Baden, Denise Faldo, Perry Jenkins, and Michael Ingle. BACK ROW — Tonnie Reagan, and Wilma Reeg. (Bottom Left) Officers include: (l-r) — Secretary/Treasurer, Tina Teague; President, Denise Faldo; and Vice-President, Michael Ingle.

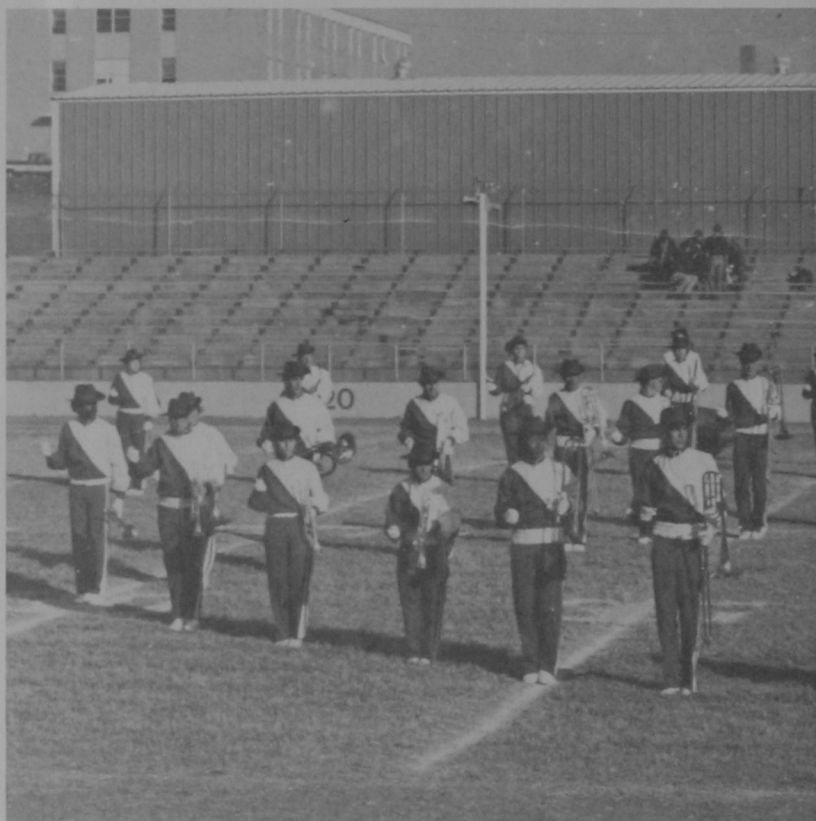

Marching Band

The Bulldog Marching Band, known as "The Pride of the Great Southwest," had an extremely busy schedule. The band performed at six home games including the annual Homecoming parade and halftime. In addition, the band was invited to perform at the Denver Bronco vs. Miami Dolphins game in Denver, Colorado. While enroute to Denver the band performed at the Leoti, Scot City, Kansas high school game. (Top) Dr. O'Briant and the marching band parade down Main Street. (Middle Left) Bryan Miller, Jerry Everett, and Chris Mudd perform at halftime. (Middle Right) The band boogies down at halftime. (Bottom Left) Eric Goodwin carries his load to practice. (Bottom Right) Eileen Zander shows her twirling talents.





(Top) The Bulldog Band Council includes: FRONT ROW (l-r) — Mark Casperson, Eric Goodwin, Carol Palmer, Jeremy Haas, and Bryan Miller. BACK ROW — Kelly Fry, Crispin Bradsher, Scott Hillcock, Keith Garrison, and David Gibson. (Middle) The Flag Corps adds color to halftime. (Bottom) The drum corps keeps the beat to the direction of Keith Garrison.

Marketing/Management Club

The Marketing/Management Club is an organization for students interested in the areas of marketing and management. The 60 member club strives to acquaint business students to current practices in the business world.

At the beginning of the year they participated with the Kiwanis Club in raising money for Muscular Dystrophy, selling homecoming mums, and having bake sales. The Marketing/Management Club also sponsored their own 2nd Annual Fall Fashion Show.

(Left Center) Officers for the Marketing/Management Club include: FRONT ROW (l-r) — Public Relations, Shelley Snow; President, Teri Holmstrom; Treasurer, Lynne Mason. BACK ROW — Vice-President, Keith Davis, Sponsor, Dr. Robert Reeder; 2nd Vice-President, Toni Beauchamp; Secretary, Sheri Segress. (Top Right) Teri Holmstrom, President, speaks to the group. (Bottom) The members pose for a group shot.

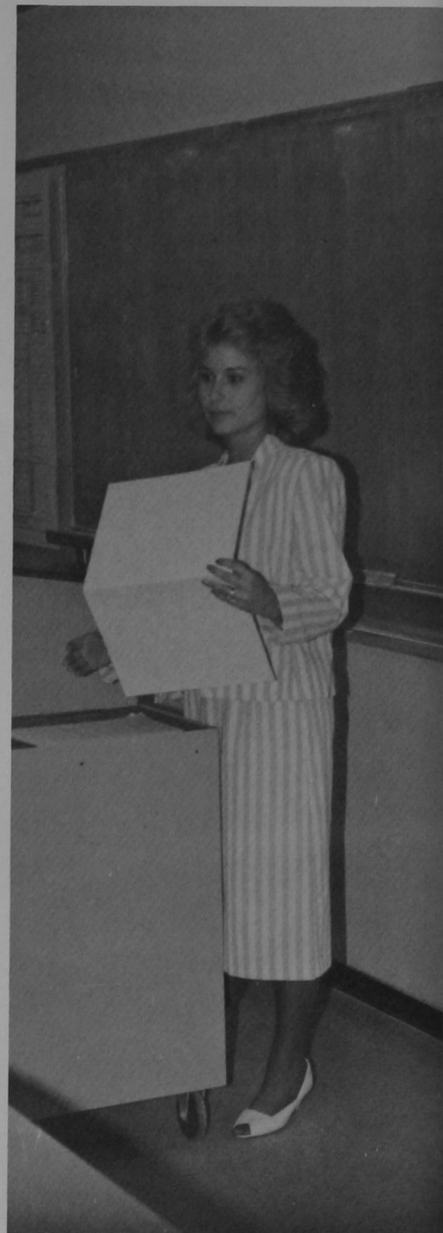



Mu Phi Epsilon

Mu Phi Epsilon is the professional music fraternity open to all women music majors and minors who have at least a 2.25 GPA. They promoted loyalty to the Alma Mater and musicianship and were dedicated to sisterhood. (Top Left) Jennifer LaMarr listens during a meeting. (Top Right) Angela Rush pieces together music for the fraternity. (Bottom Left) Officers for Mu Phi Epsilon include: (l-r) — Treasurer, Angela Rush; Vice-President, Laura Busdicker; President, Cherie Schale; and Secretary, Jennifer La Marr.



Mu Rho Alpha

Mu Rho Alpha, the Medical Record Administration Club, provides a place for students to better understand the medical record profession and health care. The club has monthly programs with special speakers offering a chance to learn more about the medical record field and other related fields of study.

(Top Left) Rita Allen enjoys a Mu Rho Alpha meeting. (Top Right) (l-r) — Ellen Frumkin, Beth Winterlin, Susan Wells, and Janie Behne receive note worthy facts at a meeting. (Center) The Mu Rho Alpha officers include: (l-r) — Treasurer, Janie Behne; Secretary, Debbie Gilstrap; Vice-President, Debbie Lubensky; and President, Rhonda Tuttle. (Right Center) Cindi Coyier listens intently at a meeting. (Right) Faye Henson, Mu Rho Alpha sponsor, adds fun to the club's Halloween party.

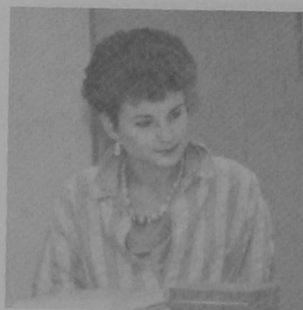

Music Therapy Club

Music Therapy Club was organized in 1983. Since that time, the membership has grown and benefited members by inviting guest speakers to visit with them and by raising money to travel to conventions.

The year was started off right with a spaghetti dinner. Soon after that, the members began selling M & M's to raise money for the regional conference in Austin, Texas. Other fund raisers that followed were: a pig-kissing contest, bake sales, car wash, and a slave sale.



(Top Left) Aletha Jordan is unsure of her next suggestion. (Right Center) Officers for the Music Therapy Club include: (l-r) — President, Jennifer LaMarr; Treasurer, Aletha Jordan; Vice-President, Angela Rush; Secretary, Jennifer Corr. (Bottom Left) Members of the Music Therapy Club include: FRONT ROW (top-bottom) — Jennifer Corr, Jennifer LaMarr, Aletha Jordan, Twana Newsom, and Kim Helms. BCK ROW — Martin McGlammery, Angela Rush, Mary Chvilicek, Melanie Smart, Tamara O'Bannon, and Londa Ottinger.

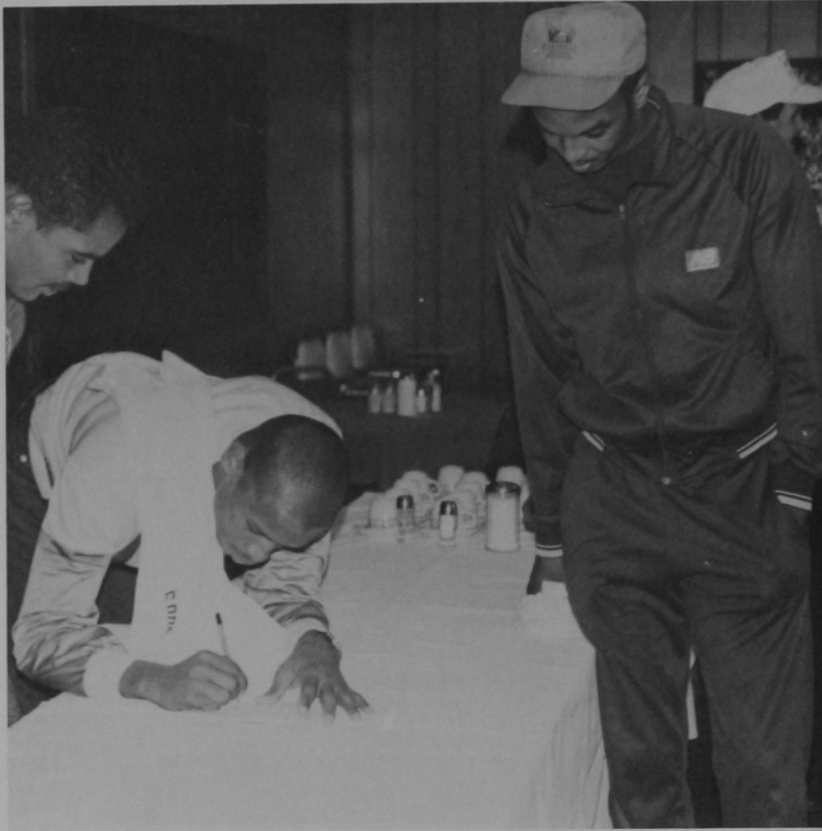
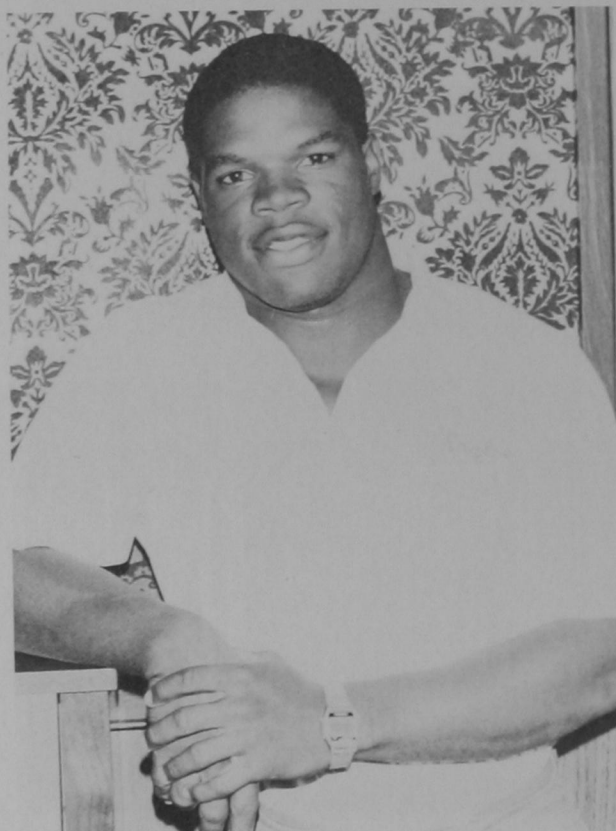

O'Club

O'Club was organized for men who had recieved a letter in any sport. They had a monthly dinner meeting where they discussed sports and had a good time. (Top) Sedrick Love, Mike Ferguson, and Ricky Gross wait to sign in. (Middle Left) President, Sedrick Love, keeps the club in order. (Middle Right) Russell Armes and Ricky Speed contribute their signature. (Bottom Right) O'Club members fool around.





Panhellenic

Panhellenic is the Greek Council of Women made up of the three social Greek sororities: Sigma Kappa, Gamma Phi Beta, and Alpha Gamma Delta. These groups formed together to promote inter-sorority harmony. The group arranged formal rush, delivered apples to faculty heads, held a food drive, and had many other community and campus activities. (Left) Joann Rohreb, Cindy Barnett, and Shawn Blankenship enjoy themselves at a party. (Top Right) Charlotte Newer, Jamie Bradford, and Jill Rhodes go Hawaiian. (Bottom Right) Tiffany Wyant, Sidonna Smith, Susan Clow, Sheryl Gietzen, Debbie Rymer, and Cindy Barnett enjoy a day in the sun. (Bottom Left) Officers of Panhellenic include: FRONT ROW (l-r) — Michelle Benoit and Jamie Bradford. BACK ROW — Letly Bishop, Cindy Barnett, Sheri Hart, Christa Dobbs, Michelle Asher, and Dean Kay Williams.

Phi Beta Lambda

Phi Beta Lambda is a nationwide organization involved in the betterment of professional business students on local, state, and national levels.

Phi Beta Lambda kept themselves extremely active by participating in a Fall Leadership Conference and Dallas Market Tour in October. They also attended a Spring Leadership Conference in which they participated in numerous academic events.

The group was 50 members strong, which included a State Officer, Linda Dill, who held the Office of State Treasurer. (Top Right) Dr. Reeder comes to meetings in disguise. (Bottom Left) Jodi Cunningham, Mike Ratke, and Terra Parkhurst endure another Phi Beta Lambda meeting. (Bottom Right) Phi Beta Lambda's officers include: FRONT ROW (l-r) — Brenda Clark, Kathie Bayn, Tina Kauk, and Janice Lenzen. BACK ROW — Linda Dill, Pat Fitzgerald, Jodi Cunningham, and Nona Barton.

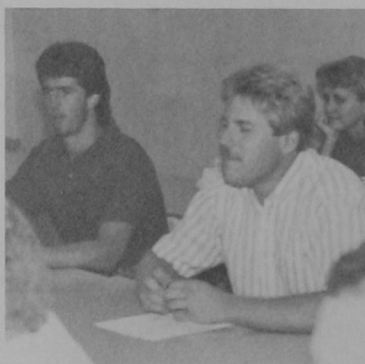
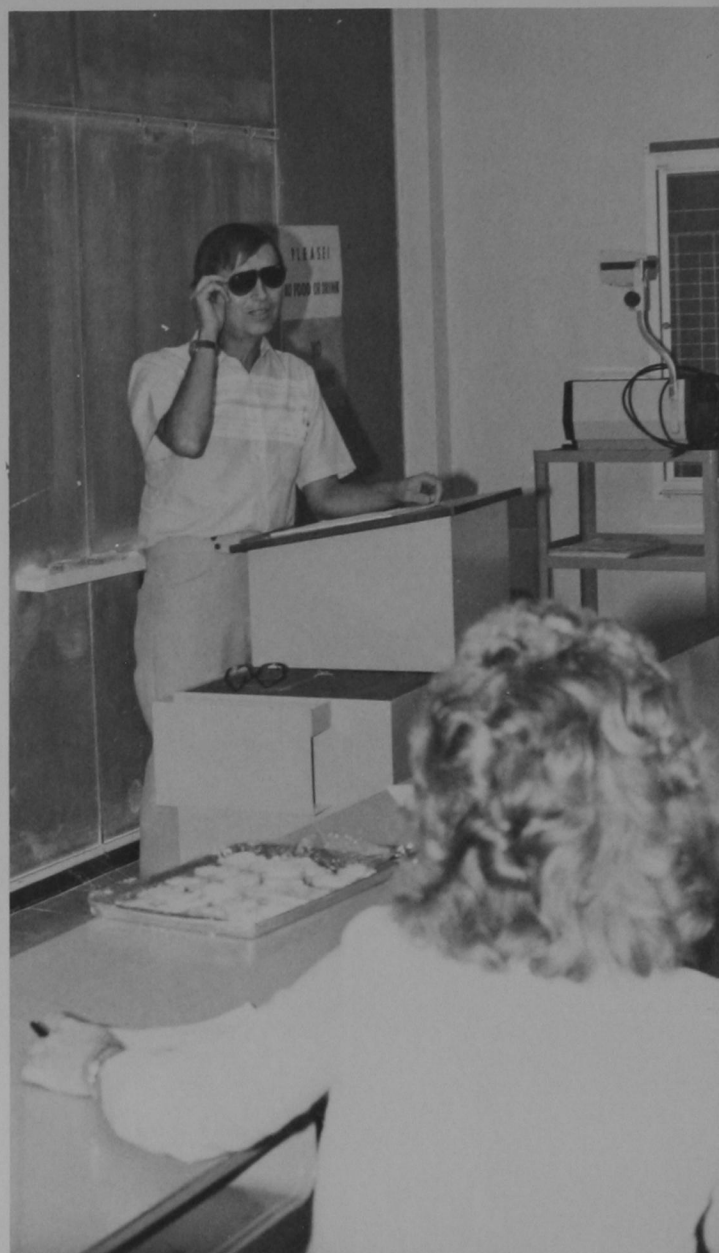



Phi Mu Alpha Sinfonia

Phi Mu Alpha Sinfonia was a professional men's music fraternity. Their pledge was to "support music in America." On campus they ushered for and put on recitals with their sister fraternity, and also by themselves. They worked for the music department during contests by moving equipment. Their weekly Thursday night meetings consisted of planning events and singing. Fund-raisers for the fraternity consisted of selling refreshments and flowers.



(Middle Left) Terry Young, Johnny Scott, and Michael Ford serve the club proudly. (Top) Members include: FRONT ROW (l-r) — Leland Huff, Alan Gardner, Danny Mendoza, Sally, mascot, and Tommy Brown. MIDDLE ROW — James Schuhs, Wayne Plymmer, Jon Sieber, and Steve West. BACK ROW — Aaron Rathbun, Danny Huerta, Joey Martin, and John A. Reynolds. (Middle Right) Jon Sieber fluffs his hair. (Bottom Left) Officers include: FRONT ROW (l-r) — Steve West, Sally, and Tommy Brown. BACK ROW — Wayne Plyssmer, James Schuhs, Joey Martin, and Jon A. Reynolds.

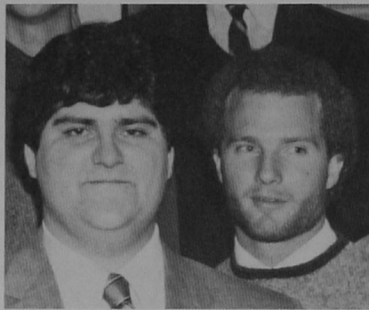

Phi Delta Chi

Phi Delta Chi was the first professional fraternity established on campus. The purpose of the fraternity was to advance the science of pharmacy and to foster and promote a fraternal spirit among its members. Phi Delta Chi did several community projects each semester. These included hypertension screening, diabetes screening and a senior citizen bingo game. The group was backed by a strong little sister program and a strong pledge class while maintaining a strong membership. (Top Left) Tim Warren and Jay Tipps look forward to better things. (Top Right) The Fall Pledge Class includes: FRONT ROW (l-r) — Mark Vogler and Michael Richey. MIDDLE — Rony Fegh Ali and Gary Kirk. BACK ROW — Phil Harrison and Rodger Saade. (Middle) Phi Delta Chi members stand proudly. (Bottom) Phi Delta Chi Little Sisters add beauty to the club.





Pre-Med Club

The goal of Pre-Med club is to unite the pre-medical students on campus and give them a better understanding of their chosen career. The club provided information on the admissions process, scholarships, and the MCAT (Medical College Admissions Test) while giving students an opportunity to see the medical profession first hand by participating in observation programs at local hospitals. (Left) Micki Ratzlaff opens a Pre-Med meeting. (Top Right) Bobbi Shelton, Laura Balliett, Donna Brister, and Jeff Shalle receive information at a meeting. (Middle Right) Damon Tripp, Monty Matli, Rob Harder, Darcy Decker, and Lori Reimer watch a film during a meeting. (Bottom Left) Pre-Med Club officers include: (l-r) — Secretary/Treasurer, Rob Harder; Vice-President, Laura Balliett; Corresponding Secretary, Lori Reimer; and President, Micki Ratzlaff.

Psychology Club

The Psychology Club is a non-profit career advancement-social organization directed at providing activities and services for students of psychology. They had their first annual Career Day, some other activities include Oklahoma Psychological Association conferences, and field trips to various psychiatric facilities.

(Center Left) Psychology club officers include: FRONT ROW (l-r) — Sponsor, Dr. Scott; Vice-President, Mary Ann Eichman; and President, Cliff Haden. BACK ROW — Membership Coordinator, Laura Toffler; Secretary/Treasurer, Gail Zoeller; and Historian, Pat Neugebauer. (Top Right) Connie Kriteberg, director of Weatherford Opportunity workshop, speaks at a meeting. (Bottom) Don Wallace contemplates biting Pat Neugebauer at the Halloween party.





(Top Left) Psychology club members study leaflets at Career Day. (Top Right) Dr. Scott helps his wife, Patti, at the club's Halloween party. (Center) Pat Neugebauer and Mike Frizzell ask questions about the literature. (Bottom Left) Don Wallace attacks Mary Anne Eichman.

Rho Chi

Rho Chi, an honor society for pharmacy students, had its 25th Anniversary this year. They made many improvements in the pharmacy student lounge by painting it and replacing some of the ceiling tiles. Rho Chi also set up a Christmas tree in the lounge. At the Fall banquet they inducted several honorary members who were eligible for Rho Chi before a campus chapter was formed. Pharmacy students must have had a 3.1 grade point average to be a member. (Top Right) Gregg McCauley, President of Rho Chi, conducts a meeting. (Bottom) Rho Chi officers include: FRONT ROW (l-r) — Brad Cosens and Sheryl Bolerjack. MIDDLE ROW — Gregg McCauley and Linda Bransgrove. BACK ROW — Monty Matli and Dr. Ratto.

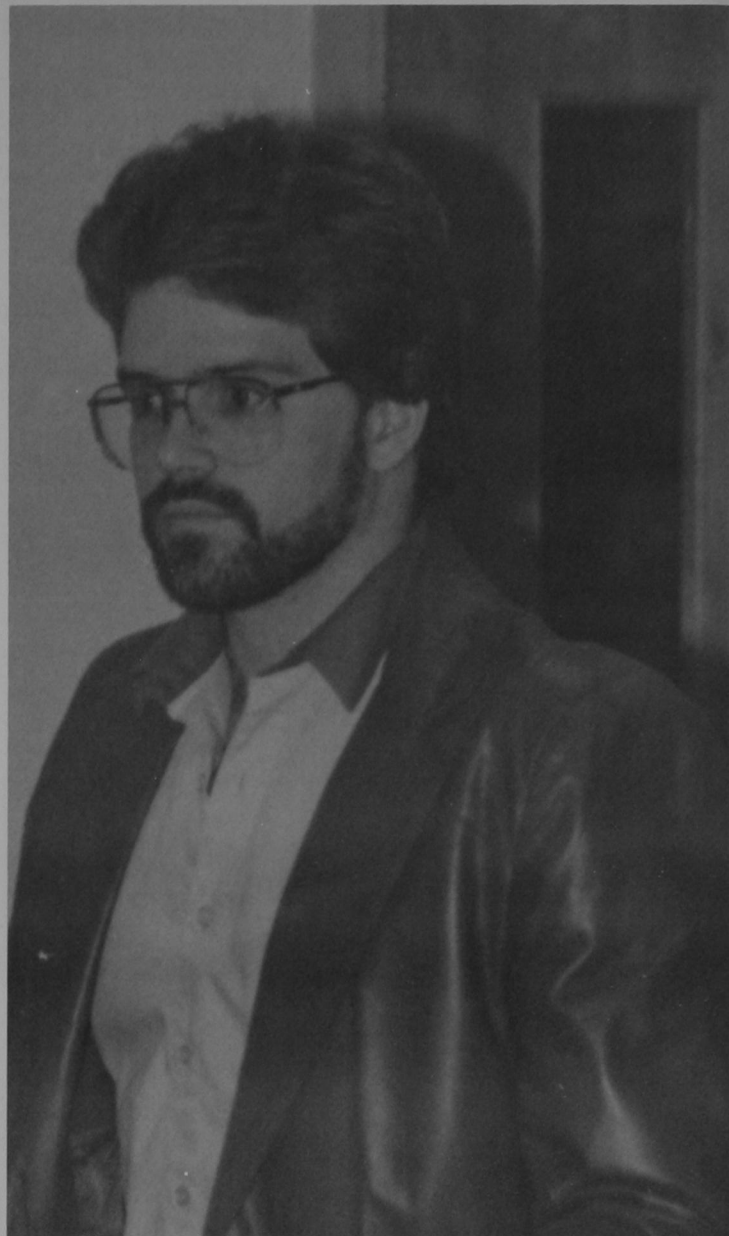

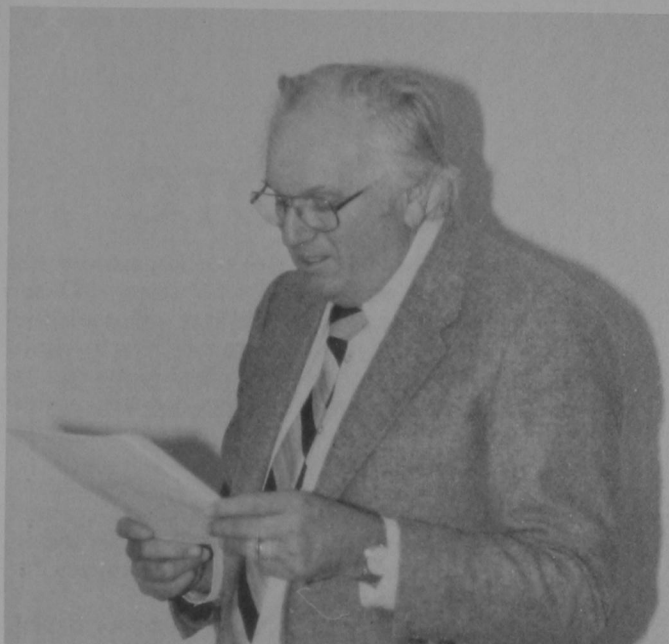

(Top Left) Gina Allen, Debbie Owen, Mari-
beth Johnson, and Lisa Spyres take notes
at a Rho Chi meeting. (Middle Left) The
members of Rho Chi really stack up. (Top
Right) Dr. Ratto makes a speech at a Rho
Chi meeting. (Middle Right) Brad Cosens
and Gregg McCauley are ready to help
Rho Chi excell. (Bottom Left) Linda
Bransgrove offers her opinion at a Rho
Chi meeting.

ROTC

The Military Science Department has been a part of SWOSU since 1971 and provides instruction in a wide variety of subjects ranging from marching to marksmanship, first-aid to physical training, rappelling to map reading, and land navigation to leadership and management skills—just to mention a few.

A minor in military science consists of 24 semester hours and leads to commission as a 2nd Lieutenant in either the active Army, Army Reserve, or Army National Guard.

This year the Military Science Department sponsored its semi-annual Fun Runs, a Haunted House, a trip to the Mardi Gras in New Orleans, an end of semester dance, a formal military dinner at Ft. Sill known as a "Dining-In," a three day canoe trip in the Illinois River in eastern Oklahoma, and several field training exercises. Miss Sharla Duffy, Cadet Corps Sweetheart, was also a finalist in the Homecoming Queen competition.

(Top Right) Henry Shawnee, one of the winners in the ROTC Fun Run, bursts across the finish line. (Bottom) The MSI's include: FRONT ROW (l-r) — Dale Waggoner, Phil Lane, Brian Waggoner, and Kim Finley. BACK ROW — Adam Troxell, Steve Taylor, and Greg Landford.

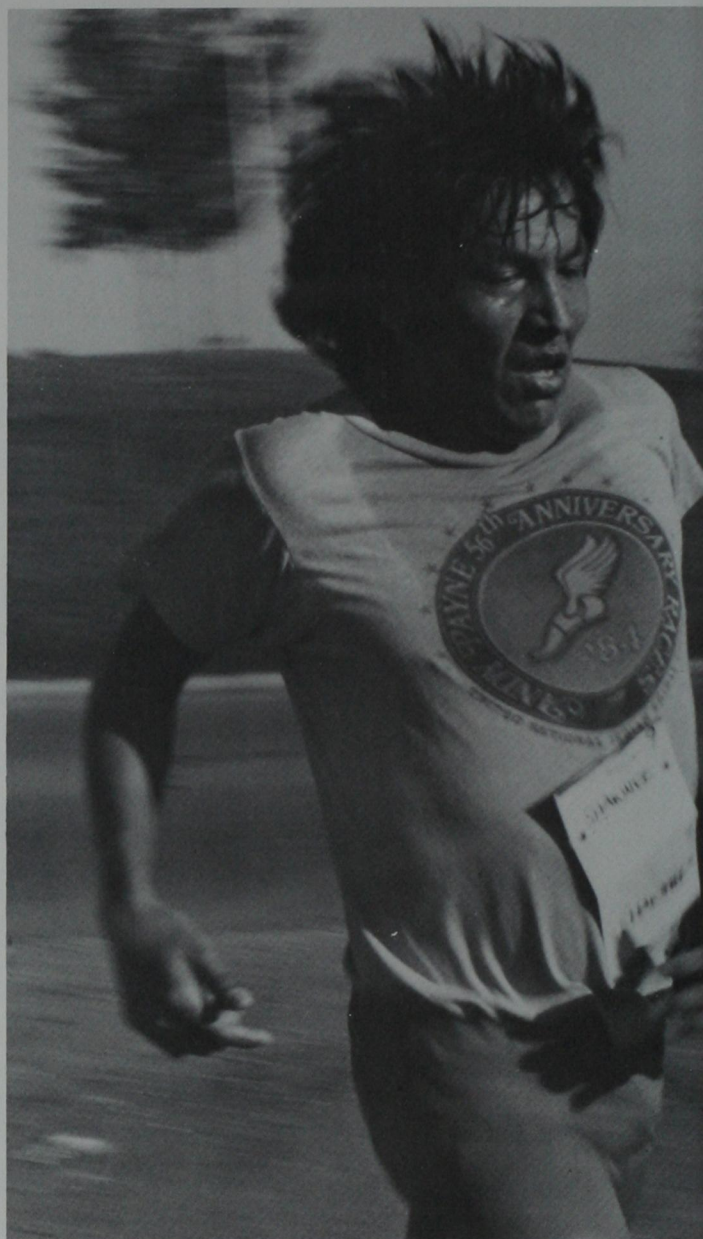



(Top Left) The MSIII's include: FRONT ROW (l-r) — Diane Perales, Marcia Matz, and Mark Trackman. BACK ROW — Steve Williams, Steve Walker, and Courtney Clift. (Left Center) The MSIV's include: (l-r) — Mark Allen, Shawn Coyer, and Arvin Ocenar.



(Right) (l-r) — Dane Gathright, Terri Shields, Mike Wells, Greg Lankford, and Dale Waggoner wait for further instructions. (Bottom) The MSII's include: FRONT ROW (l-r) — Russell Miller, Dane Gathright, Terri Shields, and Mike Wells. BACK ROW — Alan Inman and Paul Schonauer.





(Top) The surgeon cuts the patient at the ROTC haunted house. (Left Center) ROTC's color guard include: (l-r) — Mark Allen, Steve Taylor, Adam Troxell, Greg Lankford, and Steve Walker. (Right Center) Officers demonstrate repelling. (Bottom) Greg Lankford repels while Major Rowley looks on.





(Top) Russell Miller and Dale Waggoner help keep the runners refreshed. (Right Center) Russell Miller straining to do his best. (Bottom) (l-r) — Dane Gathright, Paul Schonauer, and Courtney Clift on the trip.



Secretary Club

The Secretarial Club was organized to keep students informed about current trends in the secretarial profession. The group promoted the image of the secretary and acquainted students with the responsibilities, office skills, and attitudes they would need in the business world. Monthly meetings provided guest speakers, field trips and group discussions.

(Top Left) Sherrie Chambers and Emily Allen pal around at a Secretarial Club party. (Top Right) The Secretarial Club really stacks up. (Bottom Right)

Officers for the Secretarial Club include: (l-r) — Vice-President, Sherrie Chambers; Executive Committee, Jayne Peters; President, Emily Allen; Secretary/Treasurer, Shelley Snow; Executive Committee, Suzanne Hadji.





Spanish Club

The Spanish Club is an organization of students with a common interest in the Spanish language and the cultural aspects of the Spanish speaking world. The club's meetings consisted of such things as featured guests, Spanish conversations, slides and reports of Mexico, and films in Spanish. The Spanish Club worked hard selling candy and raised money to help pay for their trip to Mexico. (Top Left) Spanish Club members explore Mexico City. (Top Right) Members of Spanish Club include: FRONT ROW (l-r) — Janine Palmer, Marie Tran, Sheri Price, and Katherine Waldon. BACK ROW — Teresa Roper, Advisor, Dr. Mitchell; Sarena Kauk, Sherri Hill, Vicky Taylor, and Alan Willemssen. (Bottom Left) Officers include: FRONT ROW (l-r) — Sheri Price, and Janine Palmer. BACK ROW — Teresa Roper, Alan Willemssen, and Sarena Kauk.

SHEA

SHEA, the student home economics association was orgnized to help all home economics majors and minors as well as graduate students who enjoy the activities provided during the year. It i designed to promote the better understanding and the professionalism of Home Economics. SHEA presents series subjects that are of interest to various individuals as well as fun recreational times for its members. Many events that are spot lighted in SHEA include SHEA initiation, a picnic to introduce new members and families into the association, the monster cookie sale held during Halloween, and the department style show. Also a well known event is the faculty luncheon held each February.

(Top) Jeannette Webb, Custer County Extension Agent, speaks to SHEA members about duties as an extension agent. Mandy Clifton background. (Bottom) SHEA members are ready for the oncoming year.





(Top Left) SHEA members converse during a meeting. (Center) Denise Weiland and Jamie Roles prepare the salad for SHEA salad supper. (Top Right) Betty Brown helps with SHEA salad supper. (Bottom Left) SHEA officers include: FRONT ROW (l-r) — Denise Weiland, Rhonda Jones, Kelly Marlett, and Jamie Roles. BACK ROW — Denise Marshall, Mandy Clifton, Le Ella Lee, Radonna McPhearson, and Tammy Baldwin.

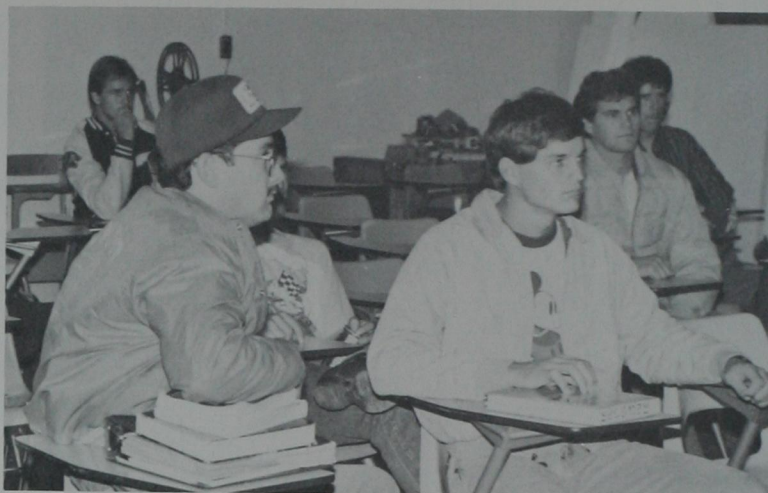

SME

The 1985-86 year was very successful for the Society of Manufacturing Engineers. The organization had its watermelon feed in September and entered the second place Homecoming float along with the I.A.S.A. club in October. The organization held bi-weekly meetings in which guest speakers in industry would present important technical topics. During the year the club was in the process of being officially chartered by the National Society of Manufacturing Engineers. (Top Left) Earl Parker listens to a SME speaker. (Top Right) Neil Russer and Shae Clifton learn about new technology in engineering. (Middle) The members of SME are eager to advance in the field of engineering. (Bottom Right) The SME show their Bulldog spirit during the Homecoming parade.

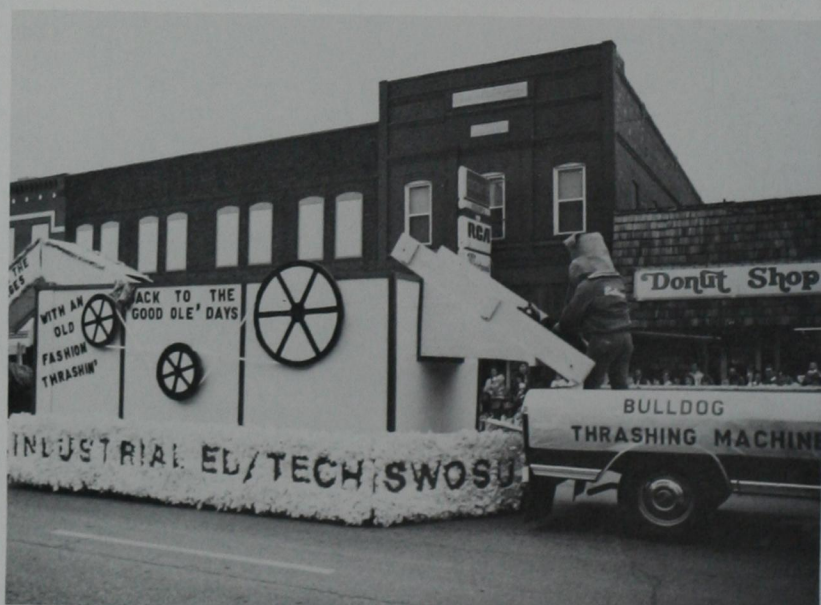

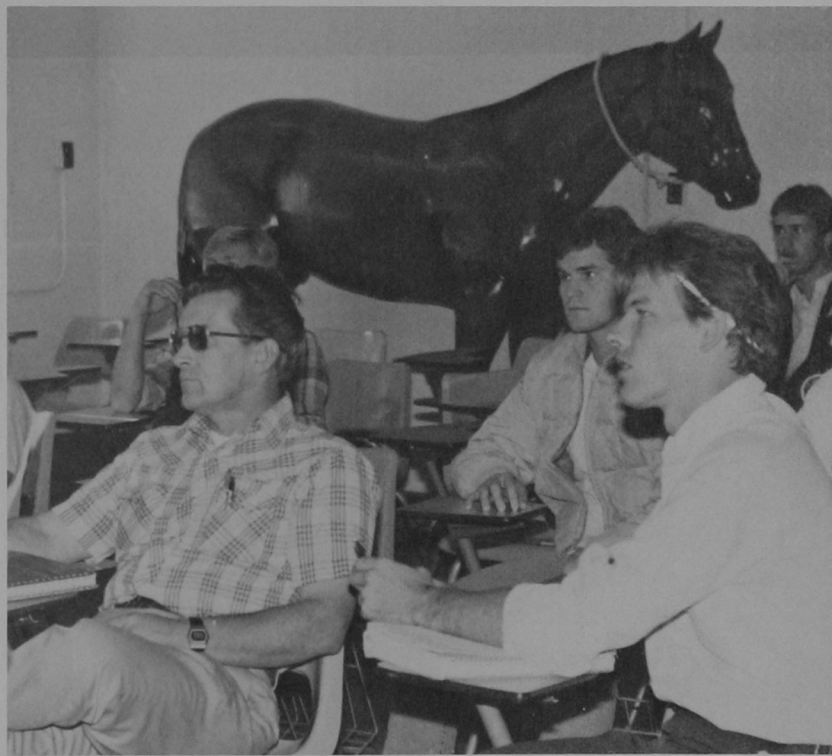

(Top Left) Les Foust, President of Society of Manufacturing Engineers, speaks to his fellow members. (Top Right) Dwayne Graybill and Mark Hinds receive new engineering ideas. (Bottom Left) The officers for the Society of Manufacturing Engineers include: FRONT ROW (l-r)—President, Les Foust; and Treasurer, Martin Collier. BACK ROW—Vice-President, Kevin Hamburger; Secretary, Mark Hines; and Reporter, Alan Richardson.

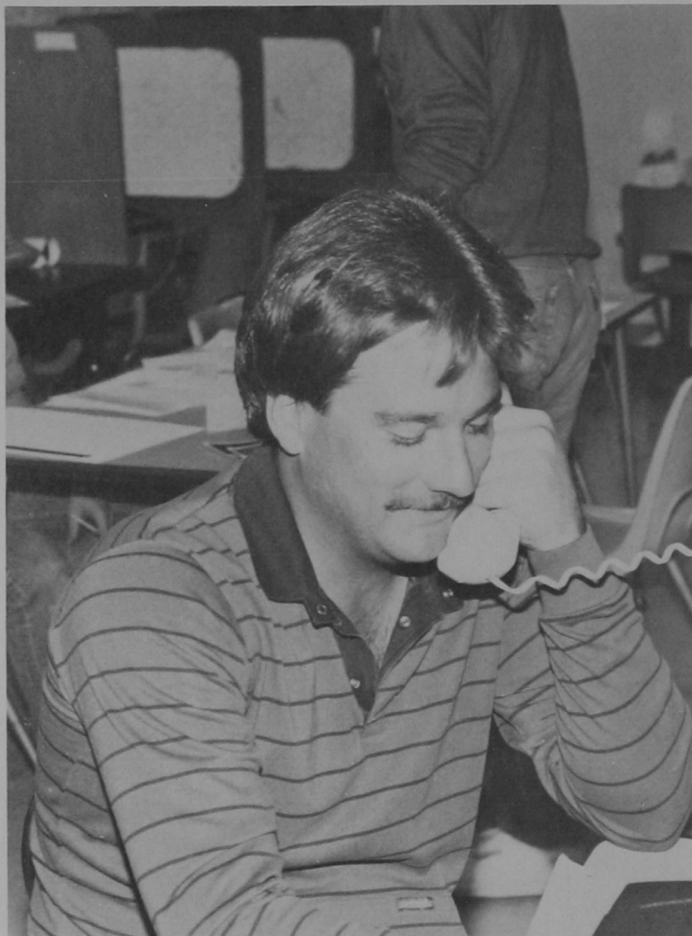

SOUTHWESTERN

What goes into putting out the SOUTHWESTERN? Long and sometimes frustrating hours of layouts, interviews, picture taking, writing, and the dreaded deadlines! Although the crew of the 1985-86 newspaper started out unexperienced, ideas finally began to flow freely. Putting out the paper was hard work, but it paid off.

(Top Left) Damon Kelley-Reporter, checks the facts of his story. (Top Right) Mr. Wilson-Advisor, helps Danna Teeter-Editor, with her layout. (Bottom Left) Randy Scrudder-Photographer, growls at the camera. (Bottom Right) Paul Lancaster-Managing Editor, is always up to something when he has that look on his face.





(Top Left) Staff for the SOUTHWESTERN include: BACK ROW (l-r) — Todd Crase, Damon Kelley. FRONT ROW — Danna Teeter, and Paul Lancaster. (Bottom Left) Todd Crase-Reporter, ponders over his next deadline. (Top Right) Damon Kelley (standing) Mr. Wilson and Todd Crase check over the pages before they go to the printer. (Bottom Right) Danna Teeter smiles as she finishes the last page.





(Top Left) Karen Rose speaks about the blood drive while Bryan Miller listens intently in the background. (Top Left) The Executive Council members are: FRONT ROW (l-r) — Terri Holstrom and Lori Frantz. BACK ROW: Bryan Miller, Mike Ratke, Brian Box, and Dave Eidem. (Middle) Class Representatives are as follows BACK ROW (l-r) — Seidrick Love, Scott Hoffman, Bryan Miller, Bryan Box, Lance Sandlin, Steve Griffin, and Dave Eidem. FRONT ROW: Cindy Barnett, Kay Green, Kelley Doyle, and Denise Barker. (Bottom Right) The Appointed Officers are: FRONT ROW (l-r) — Kurt Winden, Nandana Silva, Kelley Doyle, Danna Teeter, and Rob Scheele. BACK ROW: Duane Roush, Ferd Nowlin, Lance Sandlin, Gerald Tow, and Todd Boyd.





Student Senate

Student Senate was the governing body for all the campus organizations and students. Being a member of Student Senate meant taking on many responsibilities important for the campus. The Senate sponsored many activities starting with a week which offered a picnic, poolside party, dance and other activities. They also provided video dances, movies, and bowling and putt-putt nights throughout the year. The two biggest events in which the Student Senate was involved were Miss Southwestern and Homecoming.

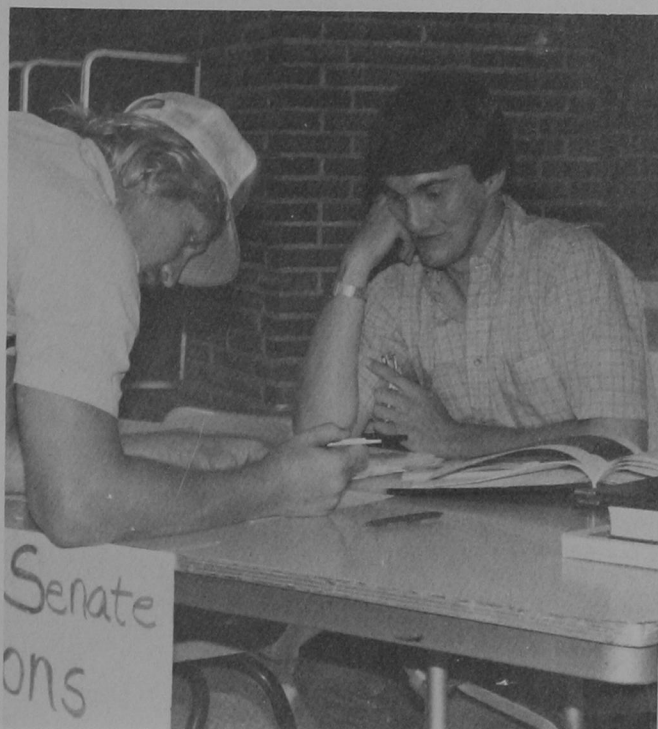

(Top Right) Student Senate Class Officers include: (l-r) — Sedrick Love, Scott Hoffman, Cindy Barnett, Kay Green, and Lance Sandlin. (Left Center) Student Senate Officers include: (l-r) — Vice-President, Brian Box; President, Dave Eidem; and Treasurer, Bryan Miller. (Right Center) Mark Biesel votes on the Student Senate election, as Bryan Miller looks on. (Left Bottom) (l-r) — Chrystal Overton, Bryan Box, and Mike Ratke present the Presidents Trophy to Dave Eidem, Donna Kalbas, and Kurt Winden, members of Gamma Delta Lutheran.

Pharmaceutical Association

The Southwestern Pharmaceutical Association is a union of pharmacy students dedicated to broadening the educational experience by providing ways to serve the community, interaction with other professionals and social activities. A growing membership of dedicated and enthusiastic students pulling together made the task a little easier. A hamburger cookout, Christmas party, and skating party helped set the mood for participation by the students.

(Top Left) The Pharmaceutical Association show their spirit at the Homecoming parade. (Top Right) Members of SWPHA enjoy themselves at a picnic. (Bottom) The Pharmaceutical Association officers include: FRONT ROW (l-r) — Debbie Owen, Lisa Spyres, Ginny Allen, and Dr. Nina Worris. BACK ROW — Mark Black, Linda Bransgrove, and Larry Cordes.





(Top Left) Al Slutz shares his opinion at a meeting. (Top Right) SWPHA members help themselves to hamburgers at the picnic. (Bottom) Tina Holland works on a project .



SOSUNSA

Southwestern Oklahoma State University Nurses' Student Association's goals this year were to promote positive rapport among nursing students and promote health in the community. During the year SOSUNSA manned the first-aid booth at the Weatherford Arts Festival and did hypertensive screening within the community. (Top Left) Natha Workman is all smiles about SOSUNSA. (Top Right) Lisa Buffum and Emily Merrill check class schedules. (Middle) SOSUNSA members show a healthy glow. (Bottom Right) SOSUNSA officers include: FRONT ROW (l-r) — Secretary, Amy Emberg; and Historian, Renai Barker. BACK ROW — Treasurer, Debbie Crocker; President, Diana Slover; Parliamentarian, Linda Douglas; and Vice-President, Gary Deckard.





Tau Beta Sigma

Tau Beta Sigma was a national honorary band sorority whose purpose was to support the college band. Academic excellence and enthusiastic service were qualities shared by all its members. Tau Beta Sigma worked closely with its brother organization to help the bands in all their endeavors. (Top Left) The members of Tau Beta Sigma look forward to a great year. (Middle Left) Sherri Schnell, Tracey Spivey, Mykel Waldrup, and LaVonna Farmer show the differences in the group. (Top Right) Darlys Lawson and Tina Coleman exchange opinions at a meeting. (Middle Right) Anne Twenette, Anne Miller, Tracey Spivey, Rene Sanders, and LaVonna Farmer add life to the club. (Bottom Left) Pledges include: (l-r) — Rene Sanders, LaVonna Farmer, and Tracey Spivey.

Upward Bound

Upward Bound is a pre-college academic program designed to prepare some 50 area high school students for post-secondary education and campus life. The program operates in two components, the summer component and the academic year component. During the summer component, students live on campus and attend classes daily. During the academic year component, students are monitored and evaluated to ensure their continuance in high school and completion of the Upward Bound Program. Upward Bound endeavors to help students who are disadvantaged to understand that a quality education within their limits can be obtained. (Top Right) Tamara Frost, Binger High School, Upward Bound's Secretary, delivers a speech to the organization. (Bottom Left) David Powell, Clinton, studies hard for an exam. (Bottom Middle) Upward Bound's President, Beth Roe, calls a meeting to order. (Bottom Right) Kioumars Rezaie, Upward Bound's Student Counselor, relaxes on the back row.

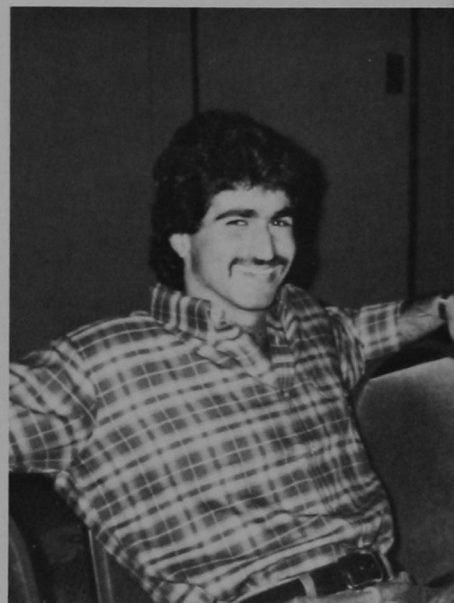
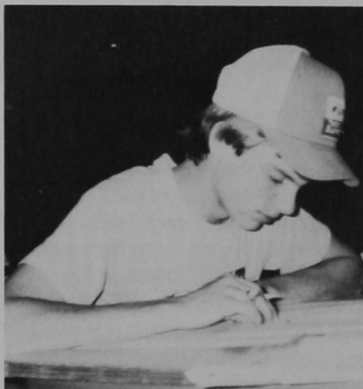



(Top) Director Lou Ann Largent, Larry Allen, and Jeremy Dawson prepare for a day of Upward Bound. (Middle Left) Ian Redwine, Clinton, enjoys a game of ping-pong. (Middle Right) Peggy Monroe, Office Manager, performs her job happily. (Bottom Left) Hankie Poafpybitty, Binger, and Ho Pung, Seiling, are eager to begin Upward Bound.



"If a man does not keep pace with his companions, perhaps it is because he hears a different drummer. Let him step to the music which he hears, however measured or far away."

-Henry David Thoreau

Women's Intramural Council

The women's intramural council provided co-ed and women's intramural activities for students on campus. To belong to this organization, one had to participate in any one of the intramural sports activities. Activities included co-ed softball and women's volleyball for the Fall semester which was sponsored by Mrs. Ernestine Wright and David Weeks. During the Spring semester, activities included women's basketball and co-ed volleyball sponsored by Dr. Laura Switzer.

(Middle) Council members include: FRONT ROW (l-r) — Julia Bronch, Carri Hayes, and Susan Mullogan. BACK ROW — Keva Branch, Terry Husley, and Elissa Fountain. (Right) Tangie McBrayer goes for a layup in intramural basketball. (Bottom Left) Carri Hayes and Ernestine Wright pal around. (Bottom Right) Intramural Softball Champs include: FRONT ROW (l-r) — Lori LeGrand, Scott Hall, Cheryl Garman, Mark Howard, and Lezley Logsdon. MIDDLE ROW — Cindy Horton, Marty Lorenz, David Weeks, Susan Clow, and Paul Roberts. BACK ROW — Steve Thompson.





Wesleyan Group

The purpose of the Wesley Foundation was to provide a relaxed place for students to work, live, study, and question their faith through informal worship and Bible study.

(Top Left) Officers for the Wesley Foundation include: FRONT ROW (l-r) — Kelly Shannon, Treasurer — Trishia Baker, Secretary — Kim Crain, and Vice-President — Starla Smith. SECOND ROW — Sponsor — Jeff Fraza, Ben James, Reporter — Wendy Hawthorne, Lori Rodenberg. BACK ROW — Reporter — Dan Jack, President — Pat Ware, Wayne Plymesser, and Melanie Kiser. (Left Center) John Alvis helps Cleve Wheeler line up his shot. (Bottom Left) Ben James watches Dan Jack make a critical move. (Right Center) Robert Teply is ready for action.



STUDENT LIVING







GREEKS

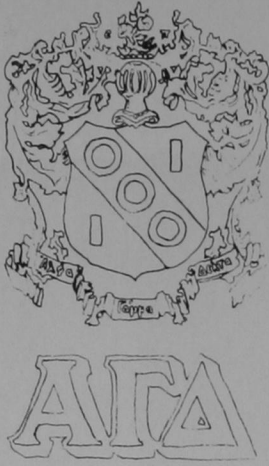

The Alpha Gams were very active on and off campus last year. Their activities consisted of Sisterhood get-togethers, early morning breakfasts, dances, Greek women football games, Community Fund Drive, and the annual Calendar party for the Men of the Southwestern Calendar. The proceeds from the calendar sales went to the Philanthropy Juvenile Diabetes Foundation.

The Alpha Gams always maintained friendship, fun, and sisterhood which is the spirit of Alpha Gamma Delta.

TOP LEFT: Swapping at the Phi Delt house is alot of fun.

TOP RIGHT: Donna Peters instructs Edward Timms at the Calendar Party.

LOWER LEFT: The excitement rolls at the Alpha Gam house.

LOWER RIGHT: Alpha Gams and guests make conversation at the Alpha Gam house.



A T Δ



ALPHA GAMMA DELTA MEMBERS: Front (l-r) Kelly Kessler, Christa Dobbs, Lisa Vroman, and Becky Bond Back (l-r): Michelle Asher, Sandy Scroggins, Amy Mueller, Robin Brinkley and Debra Rubes.



ALPHA GAMMA DELTA PLEDGES: Front (l-r) Tammy Ingle, Loree Moore, Pam Miller, Donna Peters, Jill Rhodes, Rhonda Hammert. Back (l-r): Kristi Klump, Charolette Newer, Sidonna Smith, Karen Carman, Tammy Arthur and Brenda Yeagin.

MEMBERS- 10
PLEDGES- 13
MASCOT- Squirrel
MOTTO- Friendship, love, loyalty



ΓΦΒ

Gamma Phi Beta is a social sorority that is filled with sisterhood. The Gamma Phi participate in many social and community activities. Some of their annual events include the Boxer Rebellion, in the fall, and the Pink Carnation Ball which is held in the spring. They participate in campus activities such as the blood drive and the Homecoming Parade. But the life of a Gamma Phi is not all fun and parties. Scholastic achievement is also a part of their daily lives.

TOP LEFT: Jill Faulkner compliments Todd Crase on his new hair do at the Boxer Rebellion.

TOP RIGHT: Michelle Benoit and Russell Gift find time to horse around at the Phi Delt house.

LOWER LEFT: Michelle Benoit, Holly Auton and Kevin Plaster find a past issue of the Bulldog amusing.

LOWER RIGHT: Dan Mannering thinks Kim McCloud's hair smells terrific.

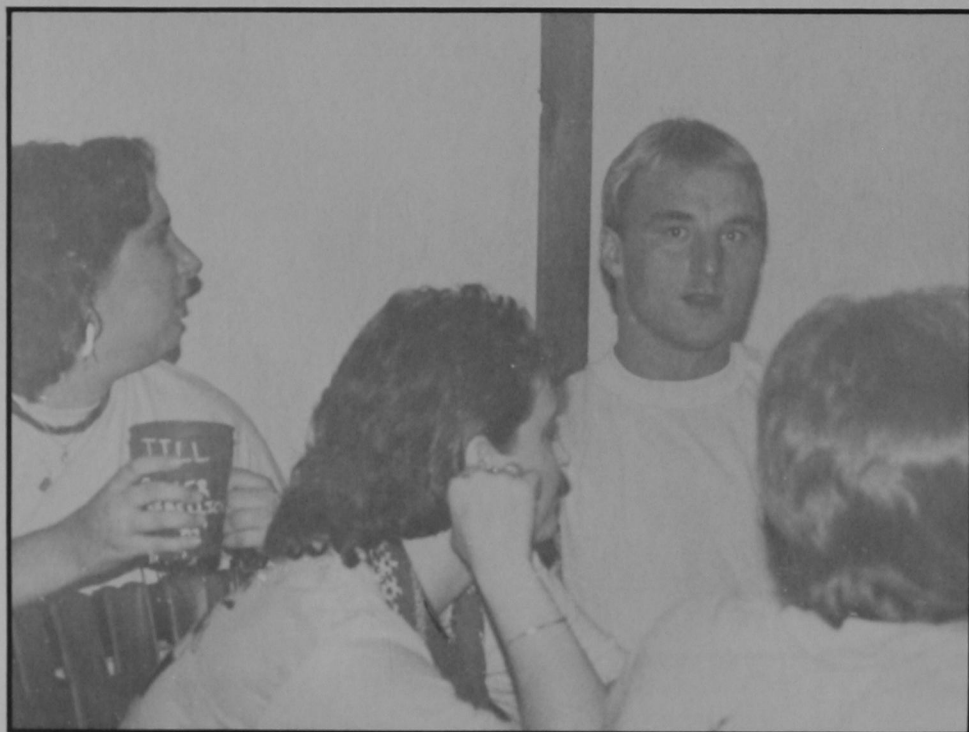

Γ Φ Β



GAMA PHI BETA MEMBERS: Front (l-r) Laura Sunderland, Sherri Hart and Vicki Hull Back (l-r) Jill Faulkner, Kim McCloud, Holly Auton, and Michelle Benoit.



GAMMA PHI BETA PLEDGES: Front (l-r) Kim Boag, Cathy Wilson, and Sherri Brodgon Back (l-r) Katherine Walden, Lynn Pendergraft, Sandra McKenney, Jana Curtis and Michelle Townsend.

MEMBERS- 7
PLEDGES- 8
MASCOT- Lady Bug
MOTTO- Founded Upon a Rock

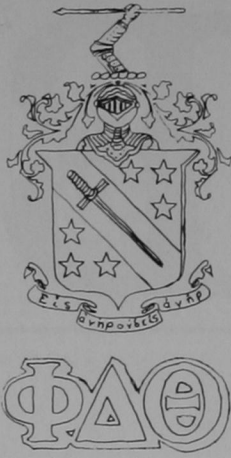

There are many aspects of fraternity life. The rituals, the business, and of course the fun. Phi Delta Theta has shown once again that they can handle all of these aspects very well. With great effort and teamwork, the Phi Delts of Southwestern overcame many obstacles set before them. Activities for Phi Delta Theta include intramural football, basketball and volleyball. The Phi's sold hot dogs at the second annual Weatherford Jam. A number of dances were sponsored by Phi Delta Theta, and they also enjoy helping with Special Olympics each year.

TOP LEFT: Alpha Gams enjoy the Swap at the Phi Delt house.

TOP RIGHT: Phi Delt members enjoy Intramural football.

LOWER LEFT: Kevin Plaster and Sidonna Smith having fun at the Phi Delt house.

LOWER RIGHT: Jeff Nicklas phones home to mom for precise laundering instructions.

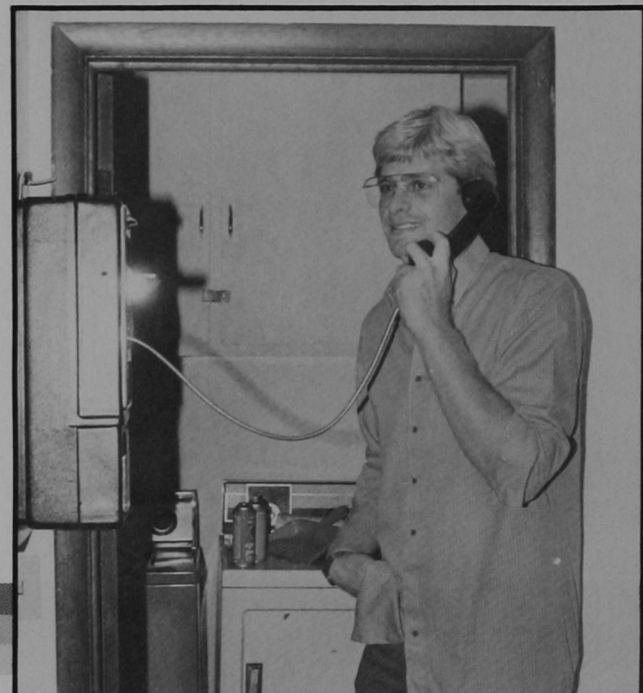
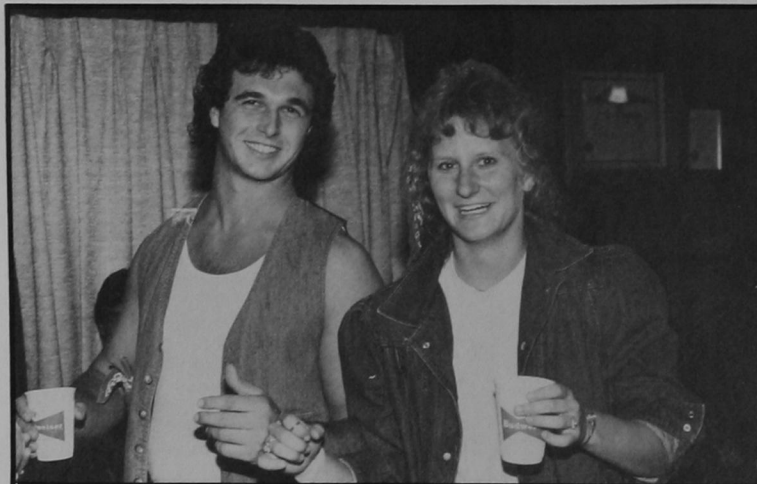

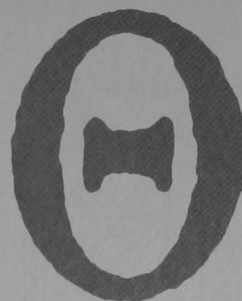
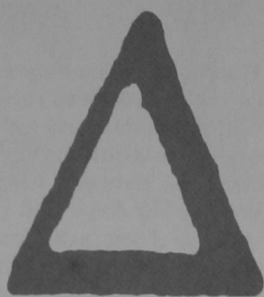
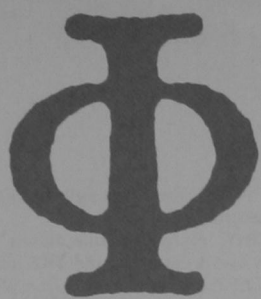

PHI DELTA THETA PLEDGES: John Hubener, Cody Castor, Alan Wetzstein, Russell Gift, Shawn Mahaffey, Scott Anderson.

PHI DELTA THETA MEMBERS: Steve Ziegenfuss, Joey Conkin, Hall Walton, Jeff Nicklas, Dan Mannering, and Bill Forster. Not pictured, Jeff Gragg and Mark Breeding.

LOWER LEFT: Alpha Gams are happy to visit the Phi Delt house.



MEMBERS - 10

PLEDGES - 9

MASCOT - Owl

MOTTO - We enjoy life by the help and society of others.



Sigma Kappa has been very busy this year selling cotton candy to raise money for their Fall costume party — Harvest Moon. They also sold cotton candy at several fund raisers. Between fund raisers and dances, the Sig Kaps find plenty of time for school. Their scholarship program requires that they study ten hours a week. Sigma Kappa had the highest grade point of the three sororities for the spring semester of 1985. Sigma Kappa's also participated in the Homecoming Parade, served cake for Teacher's Appreciation Day and took care packages to the nursing home.

TOP LEFT: TKE members pull the Sig Kap float in the Homecoming Parade.

TOP RIGHT: Marci Watkins thinks that Joanne Rohrer is overdressed for the TKE swap.

LOWER LEFT: Carria Marsh, Susan Wells and Letty Bishop reminisce over some old party pics.

LOWER RIGHT: Kelli Plain and Lee Ceaser are all smiles at the TKE swap.

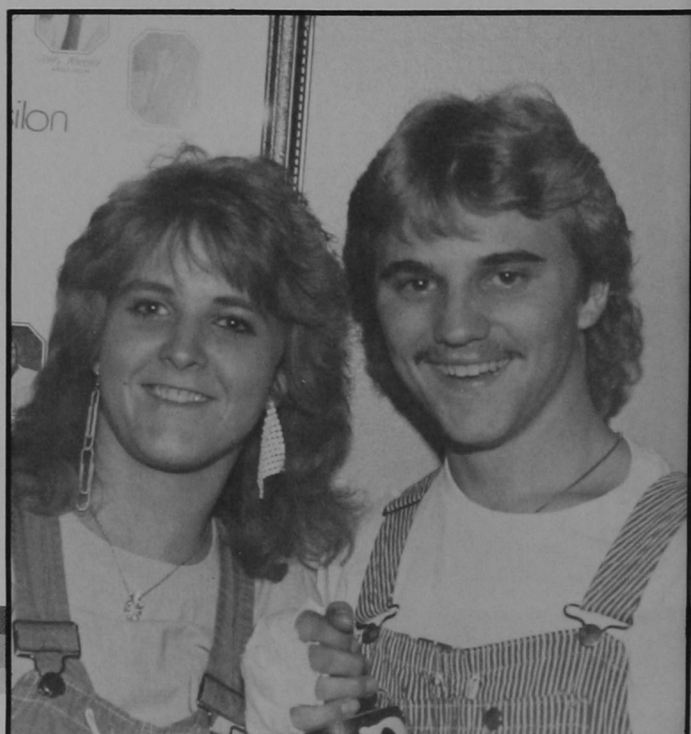

ΣΚ



SIGMA KAPPA MEMBERS: (l-r) Tiffany Wyant, Jamie Bradford, Joann Rohrer, Letty Bishop and Laura House. Back: Cindy Barnett, Susan Clow, Carrie Marsh, Susan Wells, Kelli Plain and Shawn Blankenship.



SIGMA KAPPA PLEDGES: (l-r) Michelle Blevins, Laura Kellum, Dana Premo, Marci Watkins. Back: Lisa Hufngel, Leigh Ann Nash, Liz Ingle and Shelly Woodring.

MEMBERS · 11
PLEDGES · 8
MOTTO · One Heart One Way
MASCOT · Dove



TKA

The Pikes kept busy by competing in Intramural football, basketball and the IFC Super stars competition. They also took time out for a few social functions including a Homecoming party, Haunted House for Halloween, a Christmas party and the annual Dream Girl Ball. These events were added to the many rush parties, Swaps, with women's fraternities and the social activities of Greek Week.

Other activities for the Pikes included a canned food drive to help needy families with Thanksgiving Dinner.

TOP LEFT: Pike Little Sisters

TOP RIGHT: President John Neff occasionally finds time to relax.

LOWER LEFT: Jeff Hodge takes a rest after a hard day at school.

LOWER RIGHT: Tyler Weaver finds an interesting article in Pikeboy.

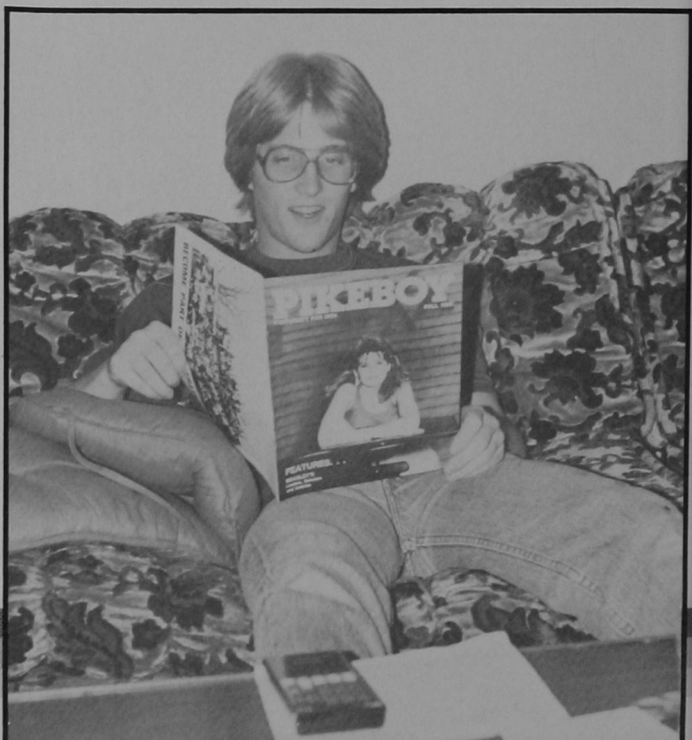
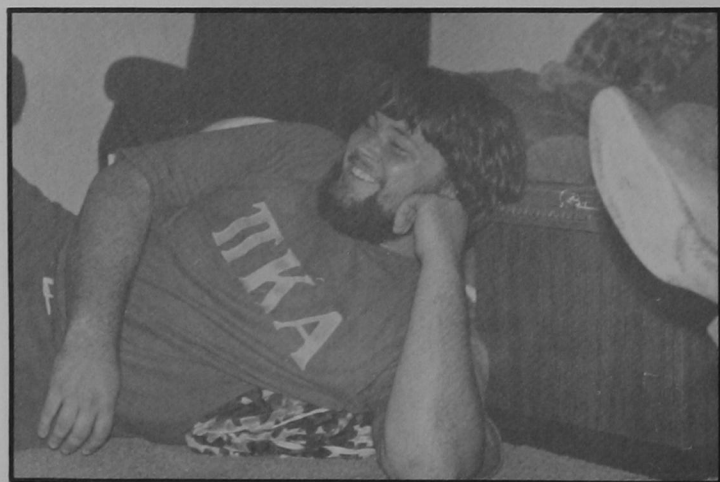
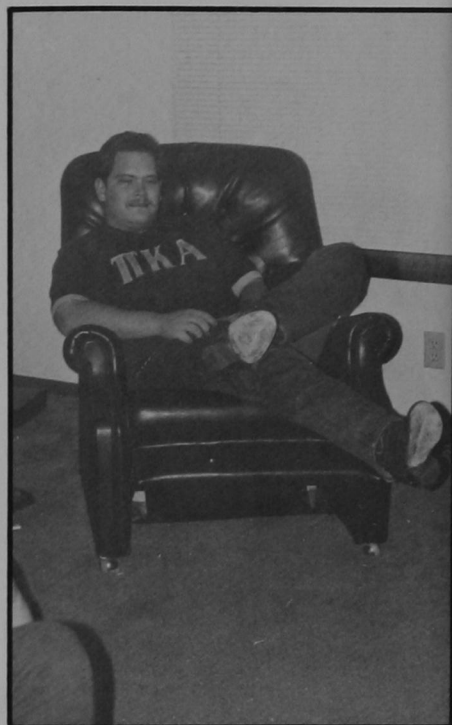

Π K A



PI KAPPA ALPHA MEMBERS: Front (l-r): Hale Hall, Bobby Batten, Tyler Weaver and Terry Fihaley. Middle (l-r): David Misak, John Neff and Mike Wells. Back (l-r): Jody Cunningham, Jeff Hodge and Andy Weaver.



PI KAPPA ALPHA PLEDGES: Front (l-r) Shane Boothe, and Dennis Meyers. Back (l-r): Gary Hawkins and Billy Sunderland.

MEMBERS - 10
PLEDGES - 4
MASCOT - Firetruck
MOTTO - Once a Pike, Always a pike.



TKE

Tau Kappa Epsilon, the oldest Greek Chapter on campus, kept busy rushing new members and also with their traditional parties which include a Homecoming Party, Ding Dong party, Halloween party and their Christmas Ball. The TKE's also participated in all men's intramural sports.

TOP LEFT: The Togas seen at the TKE house are very stylish.

TOP RIGHT: TKE Pledge Mark Trachman is very proud of his white sport jacket.

BOTTOM LEFT: A Toga party can be quite exhausting.



T K E



TAU KAPPA EPSILON PLEDGES: Front (l-r) Russell Miller, Mike Miller, Mark Trachman, and Hank Edmunds. Back (l-r) Paul Schonauer, Burke Meyer, Richard Talley, and Gary Crawford.

MEMBERS- 20
PLEDGES- 12
MASCOT- Apollo

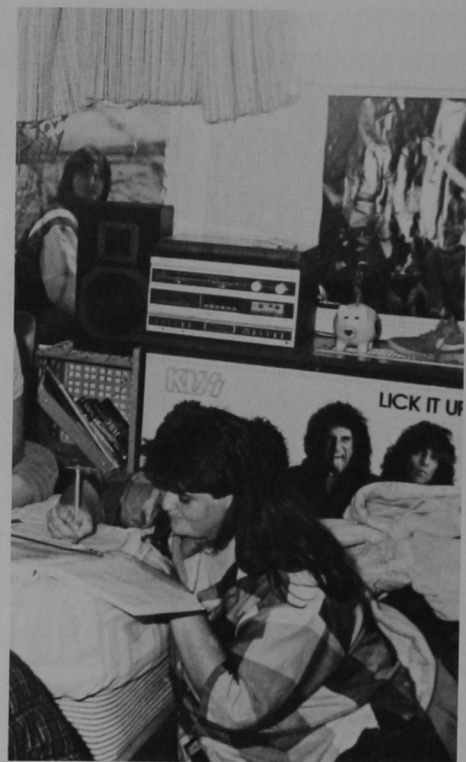
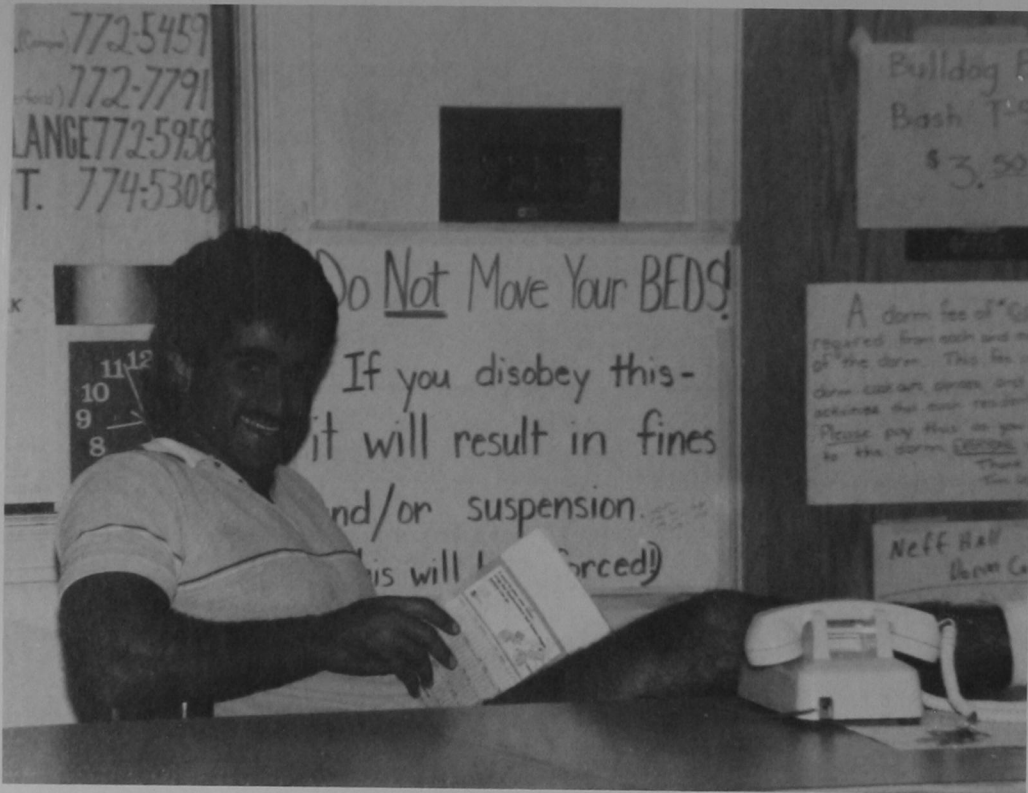



DORMS



Jefferson Hall



The Jefferson Hall Resident Advisors are FRONT ROW (l-r) - Scott Hoffman, Robert Miller, Gary Smith, and dorm parent Donna Guthrie. SECOND ROW - Steve Sharp, Dan French, Felix Melindez, and Steve Guthrie, dorm parent.



Serving as dorm parents for Jefferson Hall are Steve and Donna Guthrie.

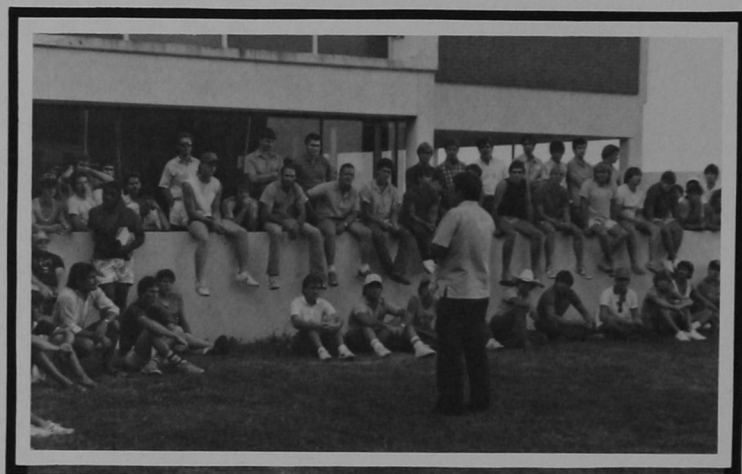

Associate Dean of Men, Mr. Lee Ash, welcomes the residents of Jefferson Hall.



Michael Murphy is studying hard to prepare for an exam.

Jefferson Hall, known to some of its residents as the high rise of Southwestern Oklahoma State University, can be found towering over the north end of campus.

Jefferson Hall was always a place for activity. Activities included a variety of things from playing hacky sac in the courtyard to watching championship wrestling on TV. The residents of Jefferson are also involved in dorm athletic competition.

Other activities sponsored by the dorm included dances and a finals feast.



Jefferson Hall House Council officers and floor representatives are FRONT ROW (l-r) — Paul Lancaster, Secretary; and Davin Turner. BACK ROW — Joey Hogan, President; Chris Purdy, Vice-President; Steve Berggren, Craig Smith, Aaron Mercer, and Tom Wilson.

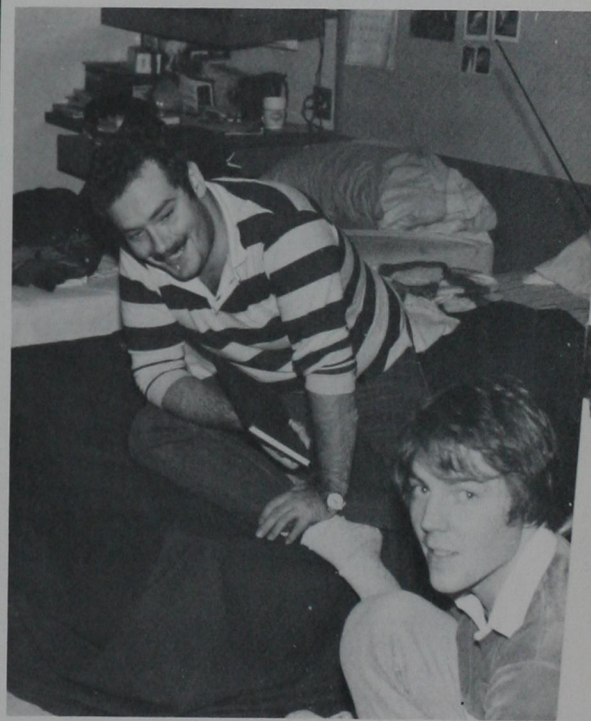

Kent Ozom and Mike Zwolonski enjoy a quiet afternoon.

Neff Hall

Neff Hall started off the year with the 2nd Annual Bulldog Beach Bash. This was a campus wide activity in which many participated. Sand was hauled into the back parking lot in an effort to turn it into a beach! Games were played through the day and a dance was held that night.

Other activities held during the year included a Neff Hall cookout and the Super Bowl party in which residents get together in the lobby to watch the game. Everyone brings things to snack on to make the big game of the year a fun activity for all to enjoy.



The Resident Advisors for Neff Hall are: FRONT ROW (l-r) — Mark Black, Ardeshir Rezaie, and Rock Seibel. SECOND ROW — Butch Phillips, and Kioumars Rezaie.

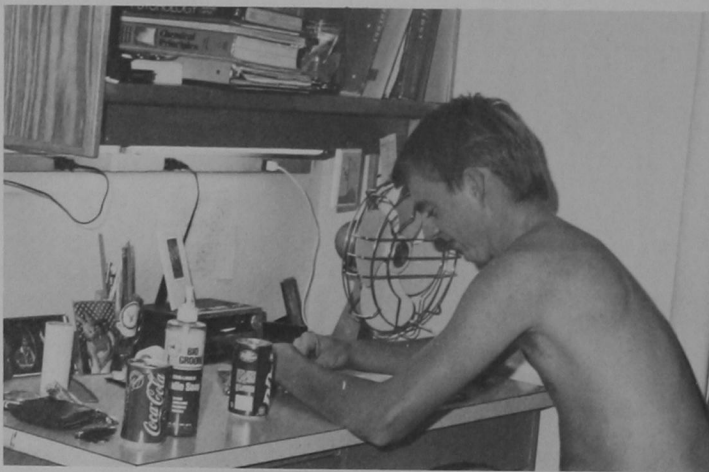

Greg Mouse is trying to study for an important exam on a late night.



Tim and Lezlie Leppla served as the Dorm Supervisors for all the men of Neff Hall.

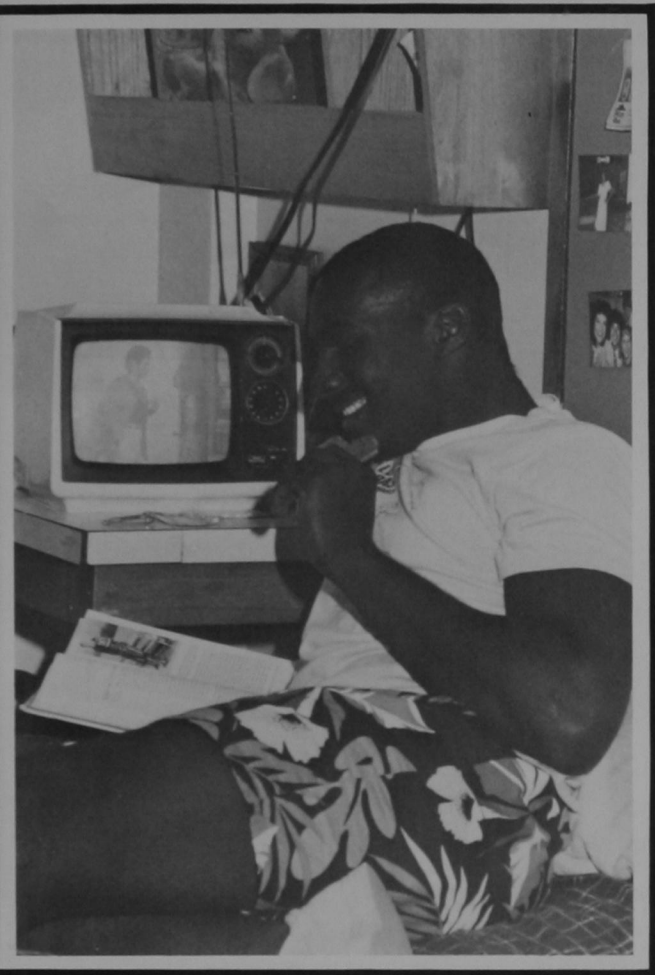

Munching on cookies while studying is Jeff Jackson.

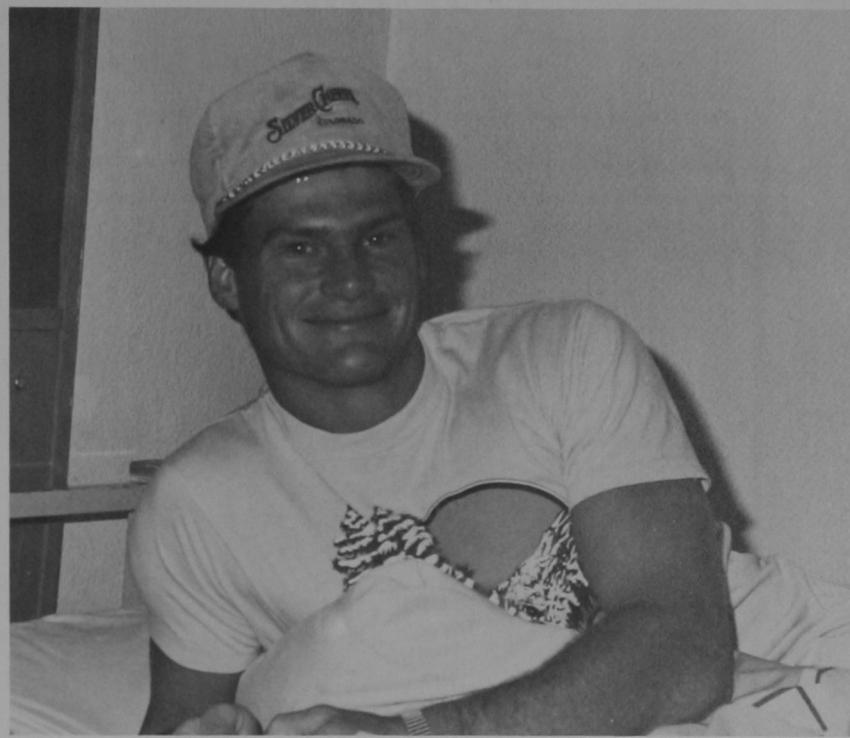

Mark Schumpert is enjoying a quiet evening in his room watching TV.

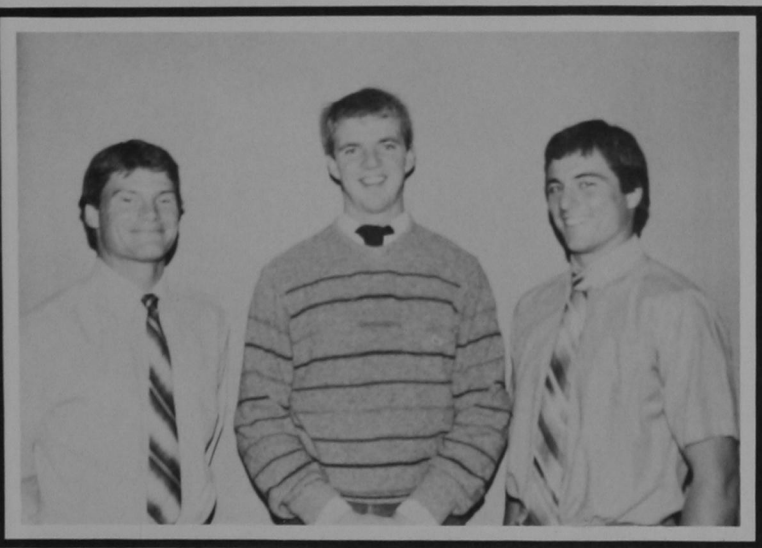

The House Council officers for Neff Hall are from left to right: Mark Schumpert, President; Greg Mouse, Secretary; and Terry Wade, Vice-President.

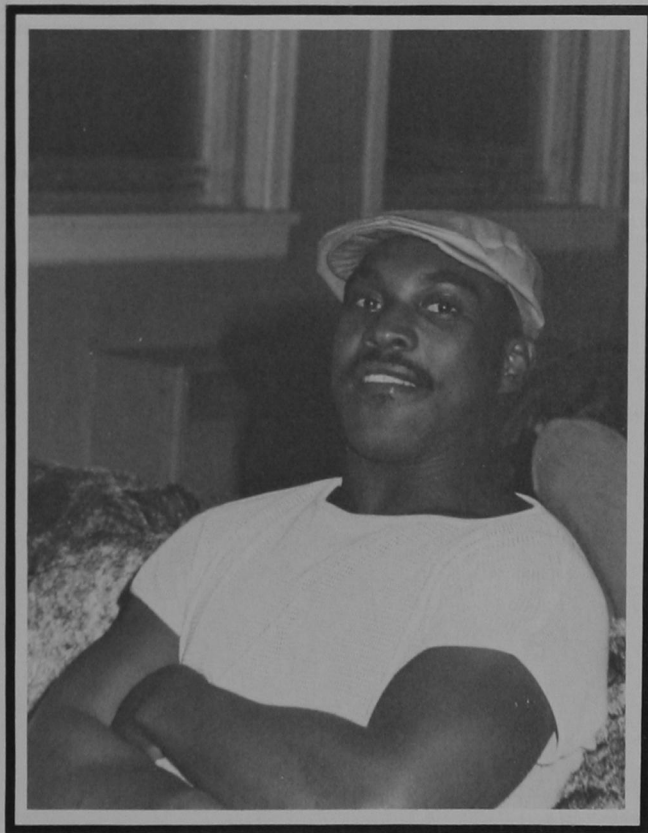

Ricky Byers is watching a football game in the Neff Hall lobby.

Parker Hall

Parker Hall, the twin towers on Southwestern Oklahoma State University' campus, has been home for many students. Dorm life in Parker Hall is one of constant activity. A variety of activities were held throughout the year including a hamburger cookout at the beginning of the year. This gave the residents a chance to make some new friends and to be re-acquainted with their old friends. The cookout was an enjoyable evening for all who attended.

Serving as House Council officers were Ricky Gross, President; and Darrell Demingo, Vice-President.



The Resident Advisors for Parker Hall are: FRONT ROW (l-r) Stan Jones, Danny Ringer, Sedrick Love, and Steve Schafer.

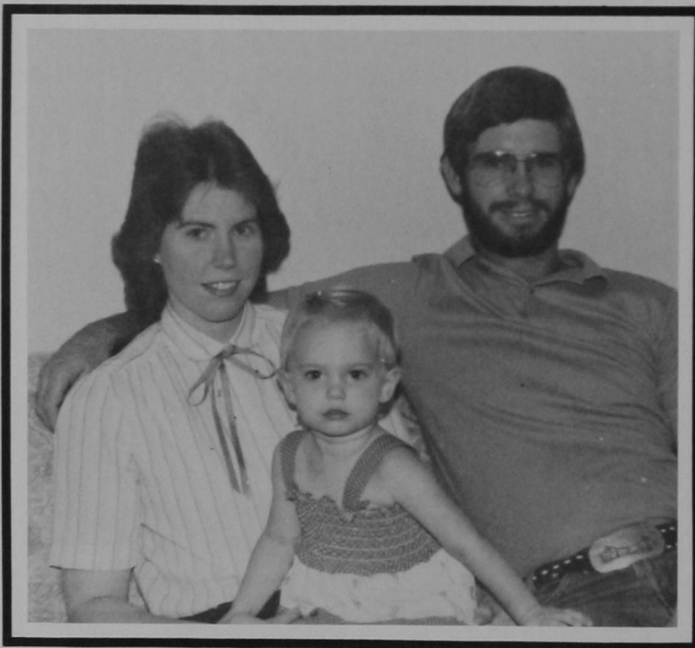

Serving as Parker Hall dorm parents are Tim and Woletta Welcher with their daughter Tamara.

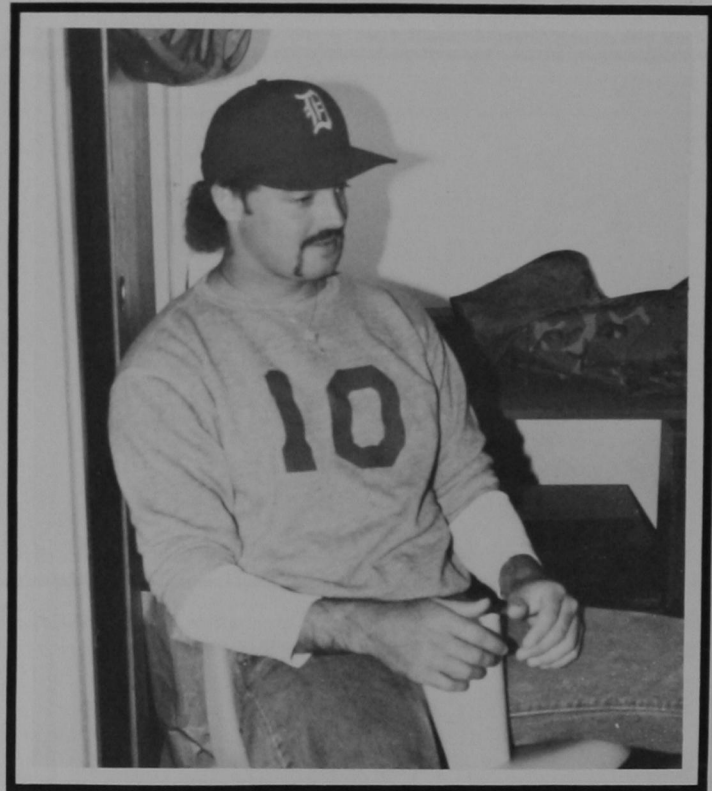

Simmy Cooley demonstrating his perfect ten form.



Thom Bolin is still trying to charm the girls.

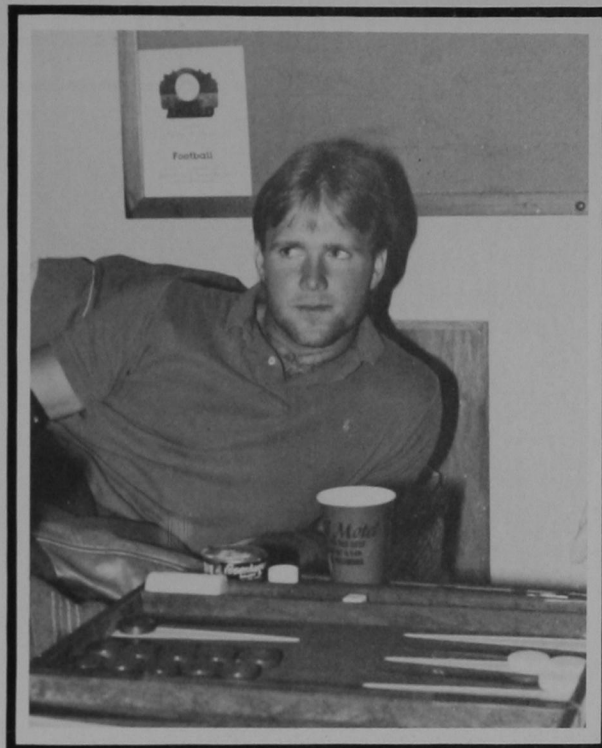

Randy Simmons waits his turn at a game of Backgammon.

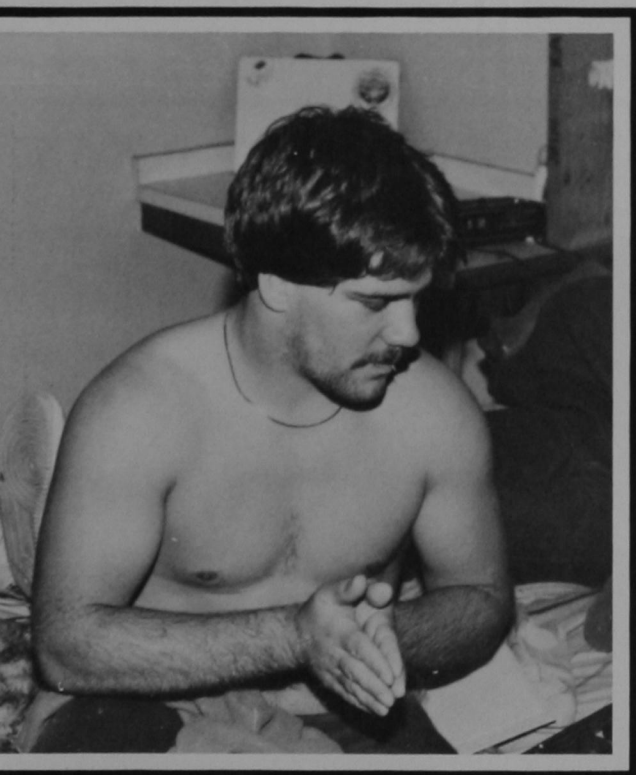

Darrell Picknich, "Lord, please don't tell my mother!"

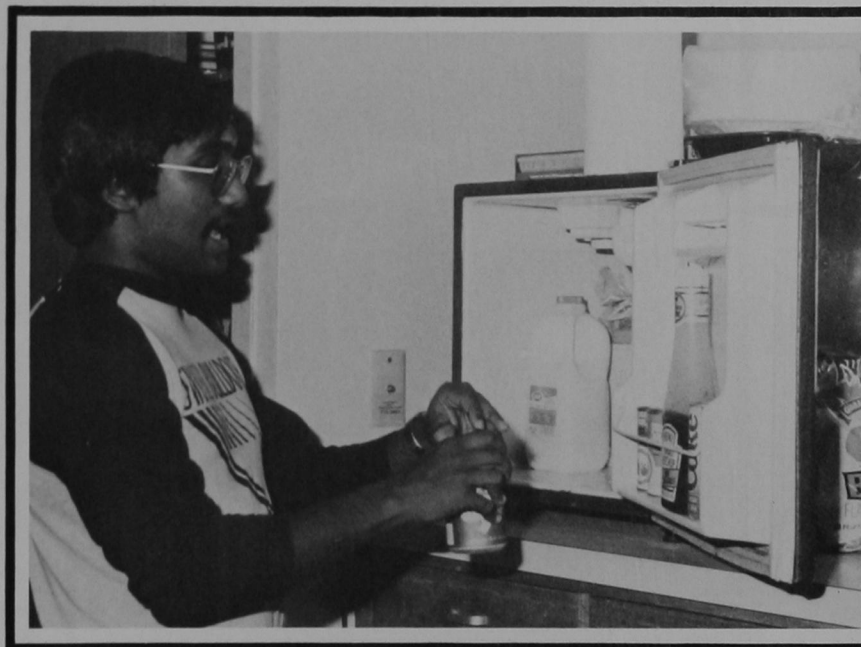

Enjoying a Sprite on a late night is Nandana Silva.

Oklahoma Hall



The Oklahoma Hall Resident Advisors are: FRONT ROW (l-r) — Paula Bleckley, Nancy McBee, Lynda Funburg, and Regina Robinson. SECOND ROW: Janet LaFon, Carolyn Kiesel, Nancie Walsh, Rhonda Ridenour, and Angela Williams.



Practicing her clarinet in her room is Rhonda Turner.

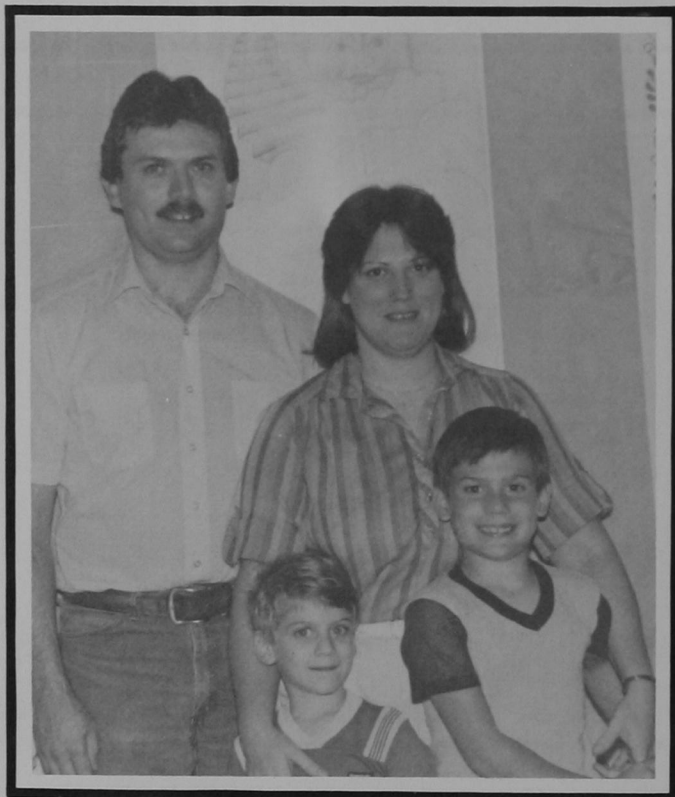

Serving as Dorm Supervisors are Tom and Terry Daily with their two sons Jeffrey and Erick.

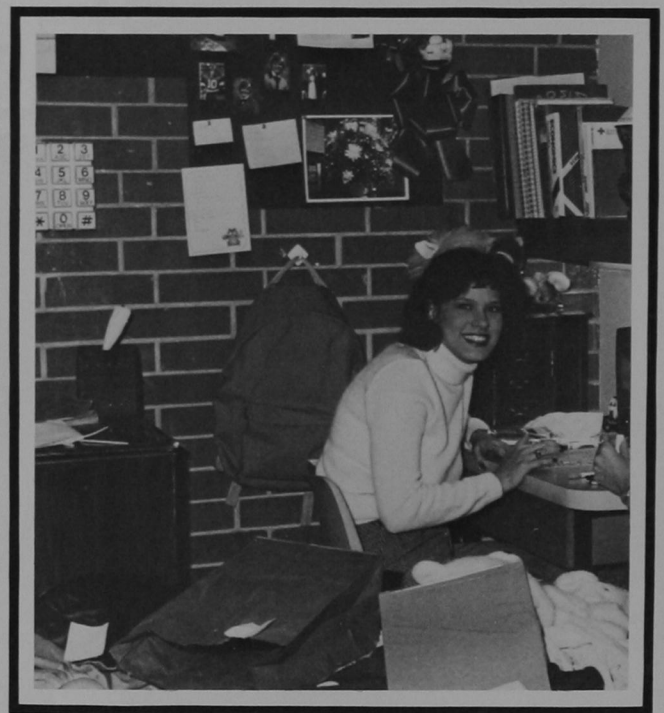

Janet Conway is taking time out from her busy schedule to paint her nails.



The House Council officers are: FRONT ROW (l-r) — Janet LaFon, Treasurer; Janice Lenzen, Vice-President; Paula Bleckley, President; Terri Hulsey, Secretary.

Oklahoma Hall started off the year having a ball — a volleyball tournament. This annual event drew 9 teams and all proved to be worthy foes. Several other tournaments were held throughout the year including Uno, Pool, Hacky-Sac, and Skipbo.

The Finals Feast this year was something special — fun and good food were had by all. Another activity was the 2nd annual talent show. Many talented individuals gave their time and energy to put on a super show for a large audience and several guest judges.

Every other Tuesday night throughout the year was spent watching a wide selection of movies on the new VCR. Special movies were shown on Halloween, Thanksgiving, Christmas, Valentine's Day, and Easter.



Monica Rose is taking a break between classes to enjoy a moment of peace and quiet in her room.



The Oklahoma Hall Resident Advisors are diligently attending to their duties.



DeRenda Hill is cooking a snack in the kitchen area provided by the dorm.

Rogers Hall

Dorm life in Rogers Hall was anything but boring. The courtyard between Rogers and Jefferson Halls was a place of constant activity.

Residents formed hacky-sack circles and started snowball fights at a moment's notice. The courtyard is also the scene of planned activities — dances and cookouts with Jefferson were held periodically throughout the year. Especially successful dances this year were the get-acquainted and Halloween events.

The courtyard was not the only site of excitement. Rogers-Jefferson lobby often resembled Grand Central Station. The Domino pizza and Sonic delivery men became permanent fixtures at the lobby desk.

Other than the dances, the dorm council sponsored the finals feast, floor decorating contest, and the end-of-the-year picnic.

The Rogers-Jefferson Spring Formal and the annual beach party topped off a great year.



The Rogers Hall Resident Advisors are: FRONT ROW (l-r) Liz DeWald, Laura Swift, Teresa Guijarro, and Diane Sutherland. SECOND ROW: Pat Horney, Brenda Clark, Susan Tennery, and Rhonda Haigler.



Dennis and Janice Crume are the Dorm Supervisors for the residents of Rogers Hall.



Freshman Tina Johnson loves college but she still misses her mom and dad.



Robin Doll is raiding the refrigerator for a bite to eat.



Talking on the phone as she always does is Angela Kettler.



The House Council officers and representatives for Rogers Hall are: FRONT ROW (l-r) — Tina Johnson, Susan Tenney, Teresa Guijarro, Deane Sutherland, Rhonda Haigler, and Sherry Gibbons. SECOND ROW — Cheryl Garman, Historian; Sheila McMurtry, Laura Swift, Kim Litherland, Tina Epp, Liz DeWald, President; Holly Windham, Secretary; Renee Yarbery. THIRD ROW — Denise Barker, Brenda Clark, Vice-President; Mindy Coon, Kelli Woodson, Shelley McDaniel, Pat Horney, Treasurer; Laura Topel.

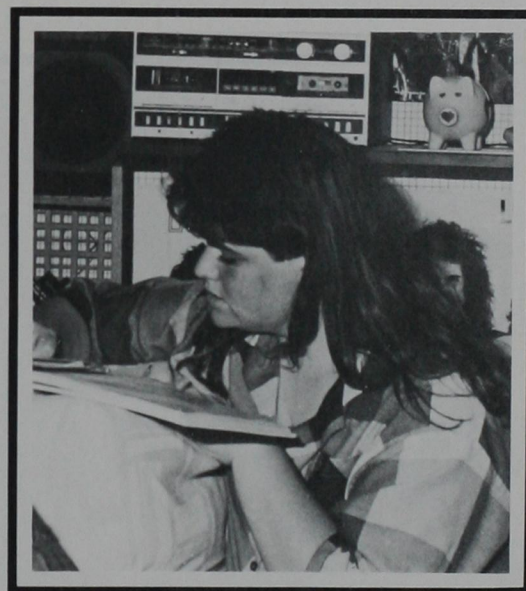

Studying hard for exams is Melissa Shelton.

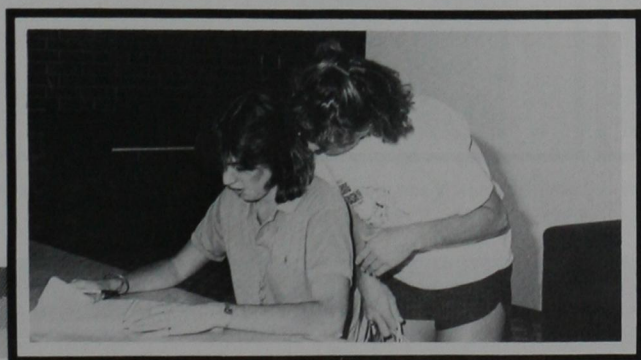

Denise Barker is trying to help Kehm Clear with a problem she is having with her homework.

Stewart Hall

Stewart Hall started off the year with a bang! Many things were purchased to make the dorm a more fun place to be. A new VCR, TV with stereo sound, microwave and a ping pong table were among the items purchased. Video games and a pool table were also brought in to give the residents more to do.

Stewart Hall sponsored a super dance called the Monster Mash. KOFM Mobile Music Machine came in from Oklahoma City and played the music as students danced from 9 to midnight. Party pics were taken and door prizes were given throughout the night.



The Resident Advisors for Stewart Hall were: FRONT ROW (l-r) — Gina Whitsitt, Jeanne Imel, Karen Dennis, Shari Henderson. SECOND ROW — Zina Glennie/ nightguard; Karin Gecho/ nightguard, Jennifer Reed, Lisa Schaffer. Not pictured: Marianne Underwood/nightguard.



Shown are Stewart Hall supervisors, Cheryl and Wesley Cox, who helped in coordinating all the dorm's activities during the year.



Lora Pembroke is admiring the flowers Marci Watkins has just received from a special friend.



The House Council officers for Stewart Hall were: Left to Right — Bessie Heise, Secretary; Karin Gecho, Treasurer; Gina Whitsitt, President; Treena Stephens, Vice-President; Becky Coffin, Historian.



Lisa Schafer is enjoying a game of Centipede while her boyfriend Paul Roberts looks on.

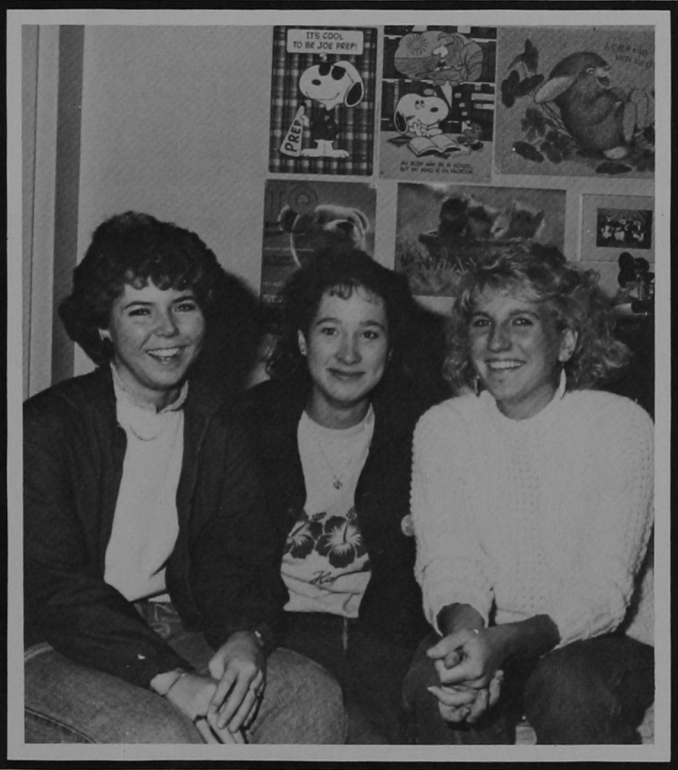

Darla Pyles, Kris Clift, and Lynda Hartman are trying to decide when would be a good time to do their studying.



Jill Kudron, Becky Fruits and Gabrielle Tidler are enjoying an afternoon off with nothing that has to be done.

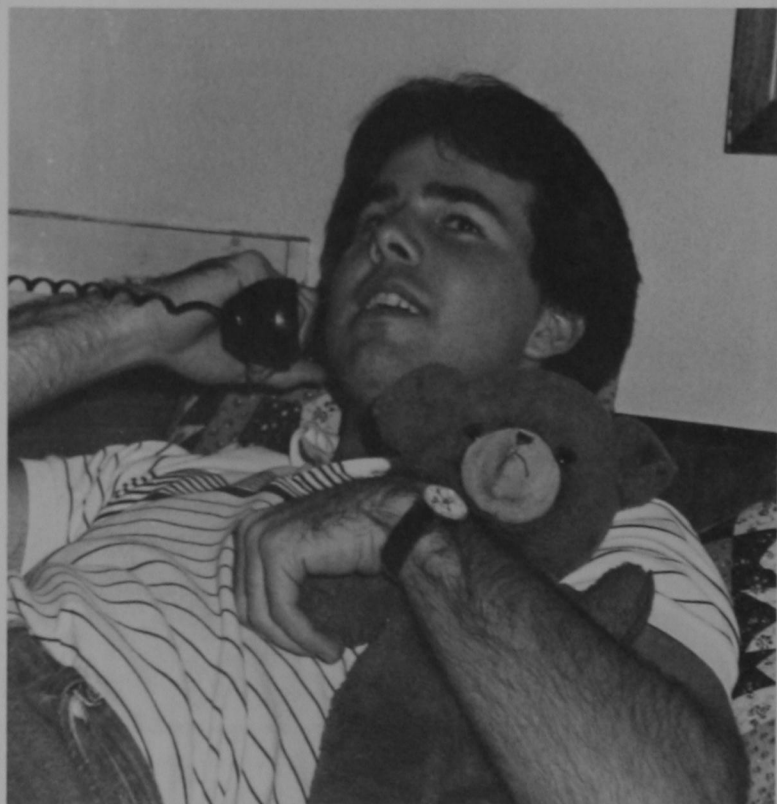



OFF-CAMPUS

Off Campus

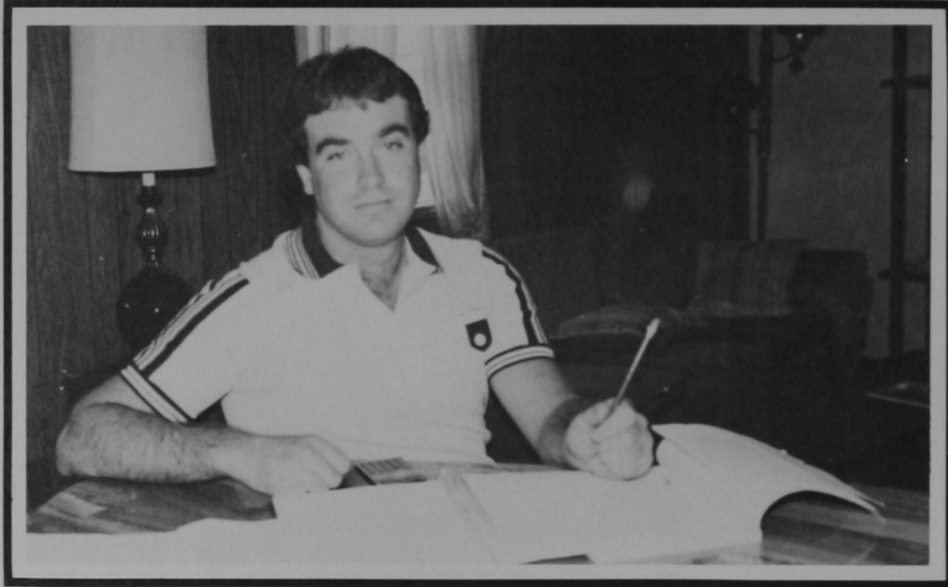

Chuck Mazie is busy studying although he doesn't seem to be enjoying it very much.



Enjoying an afternoon snack is Chet Hostetter.

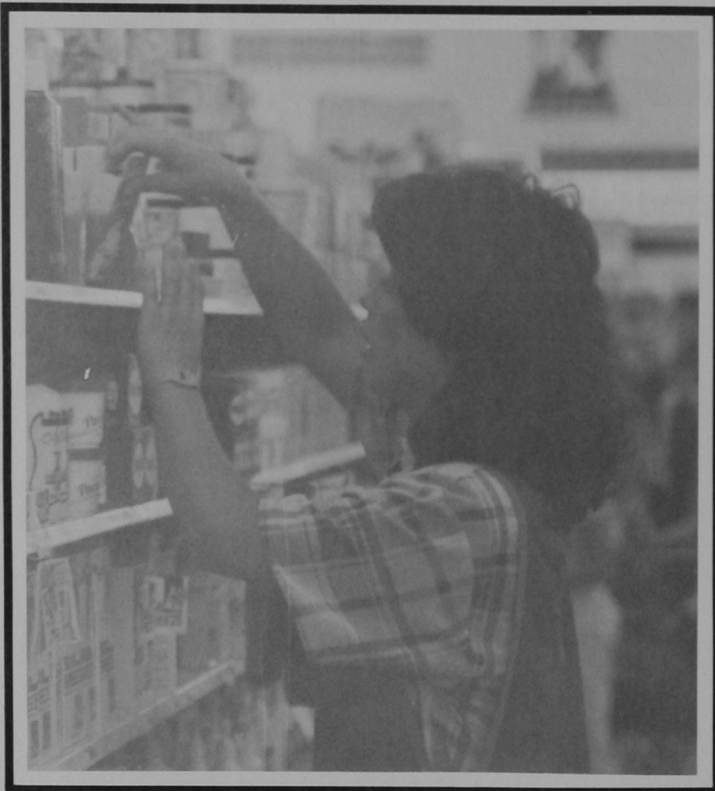

A job is almost a necessity for any college student. Shown here is Rita Marshall doing her duties at United Grocery.



Getting his books ready for class is Bobby Boyd.



Laundry is something most students must learn to do. Doing his laundry is Marvin Preston.



Studying accounting late at night is Lisa Wynn.



Who is this masked man?



Walking in the rain on his way to class is Jeff Hodge.



Anyone for Hacky Sac

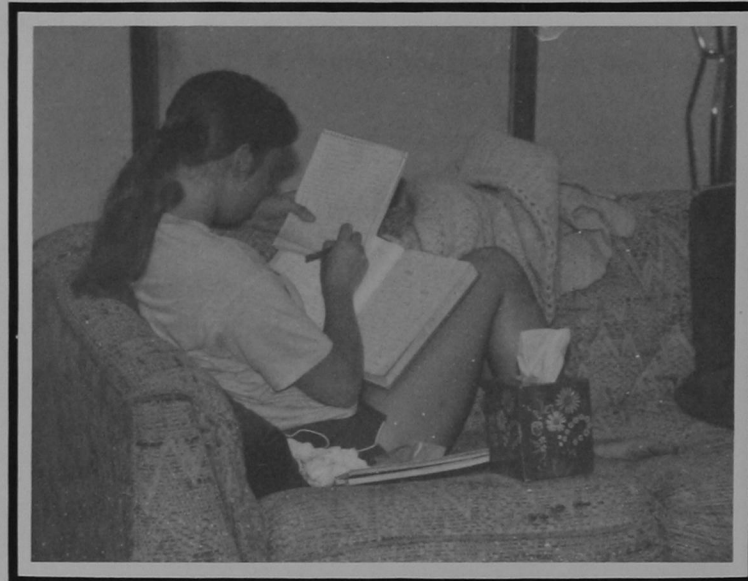

Trying to get her many pages of shorthand finished is Kathy Jantz.



Christy Bonny is making an attempt to clean up her apartment.



Preparing to go do her laundry is Hope Ingle.



Many off-campus students walk to and from class as these students shown above.

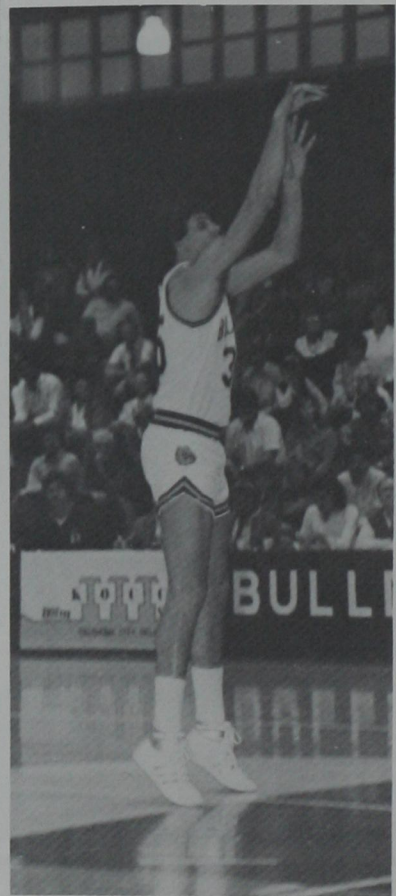
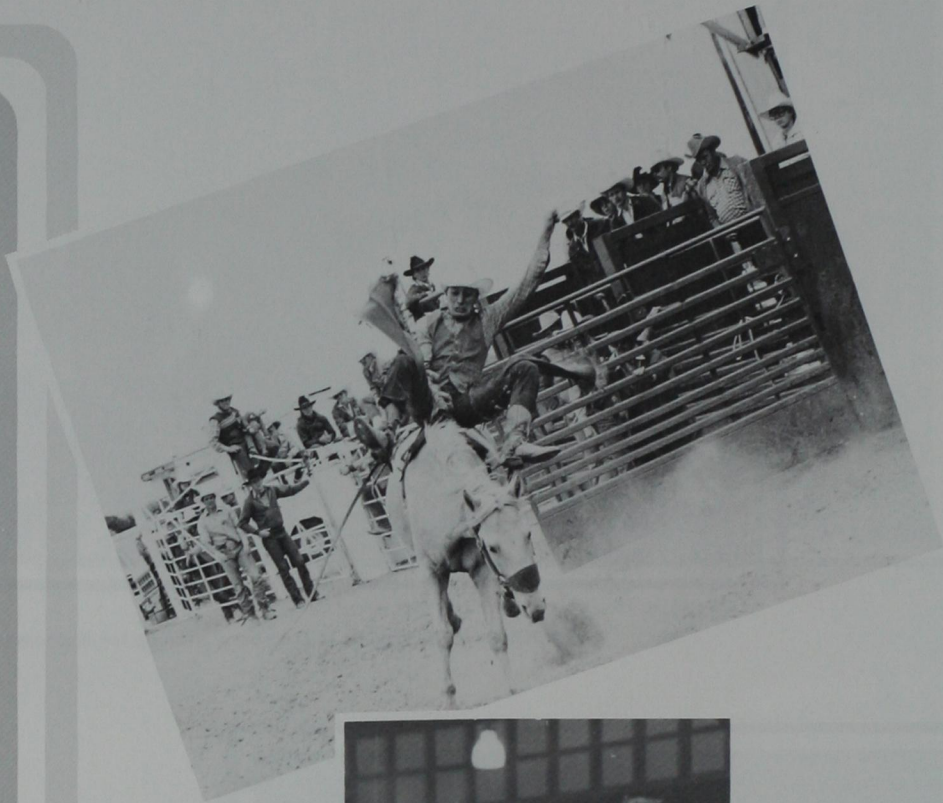

S P O R T S

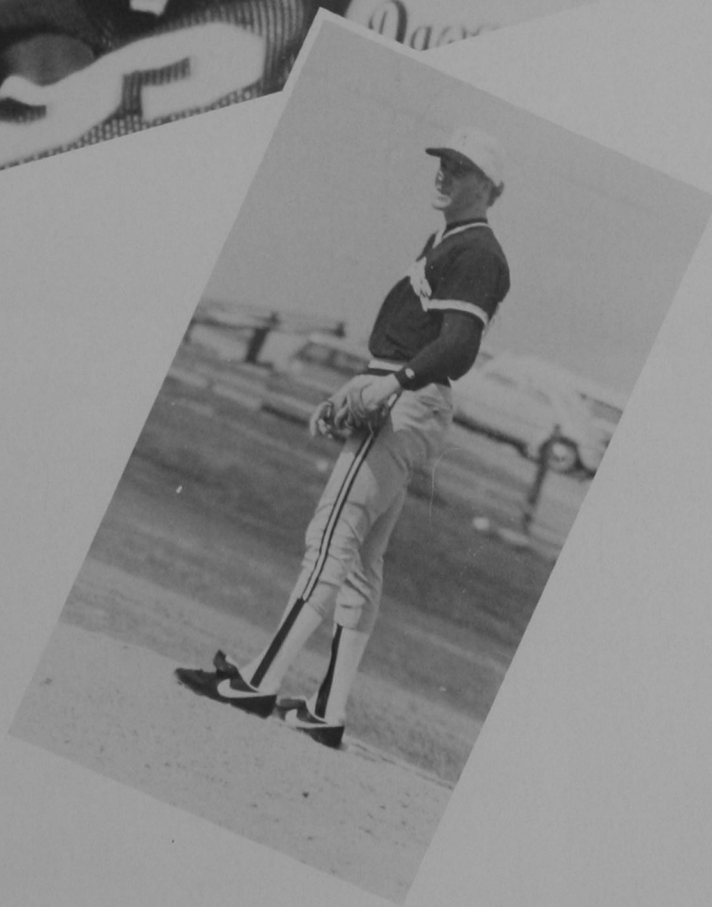
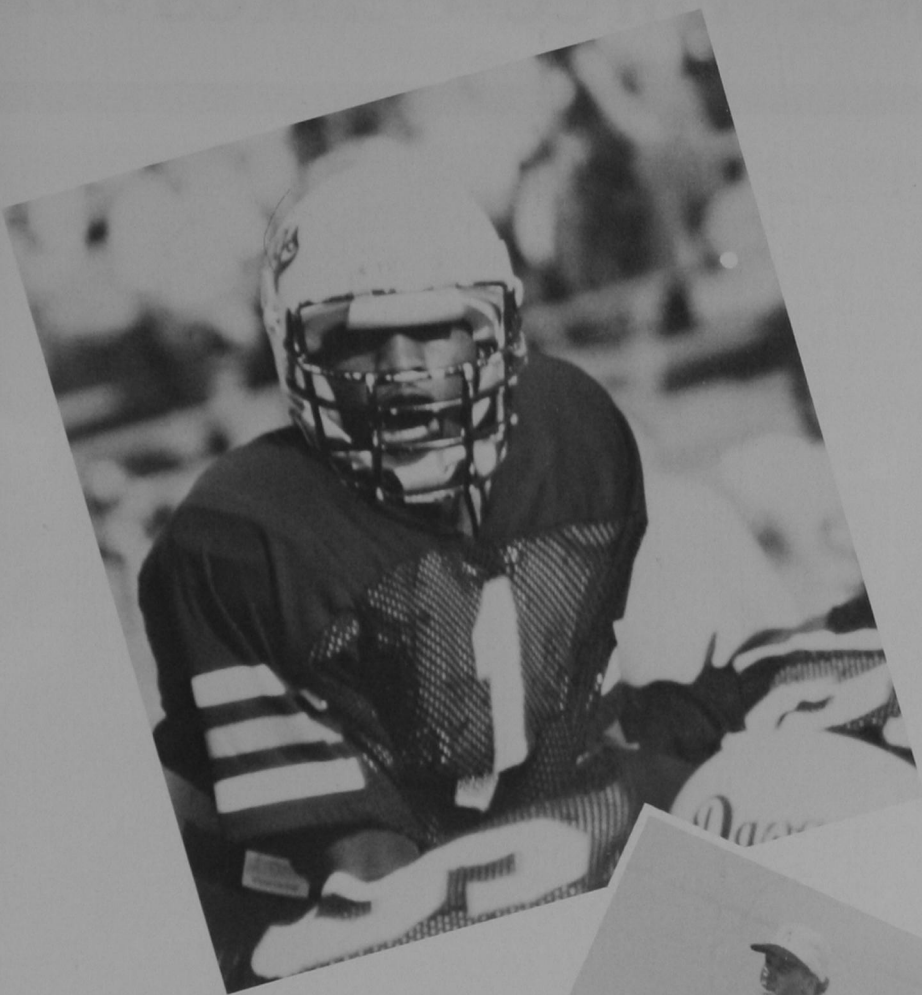

One, Two, Three Strikes —

Southwestern baseball team members Kris Roth and Darren Linden caught the eyes of professional scouts during the 1985 year. As a result of their performances, they were both drafted by pro teams.

Roth, a senior from Walnut Creek, CA. was a major factor in the success the team captured. Dawg pitcher, Kris made his way to a tryout camp in Arkansas at the end of the '85 season. Kris was drafted in the 25th round by the Chicago Cubs. His first move as a Cub was to a training camp in Arizona during June and from there, he traveled to Geneva, N.Y., where he played in 90 games before the summer season ended in August. Coach Geurkink, the Dawgs baseball coach, stated that Roth had a good summer and as a result, began to play in the Cubs Instructional League during September.

First baseman Darren Linden, junior from Mustang, OK., was a major factor in the season. He was drafted into the professional ranks in the 23rd round by the St. Louis Cardinals.

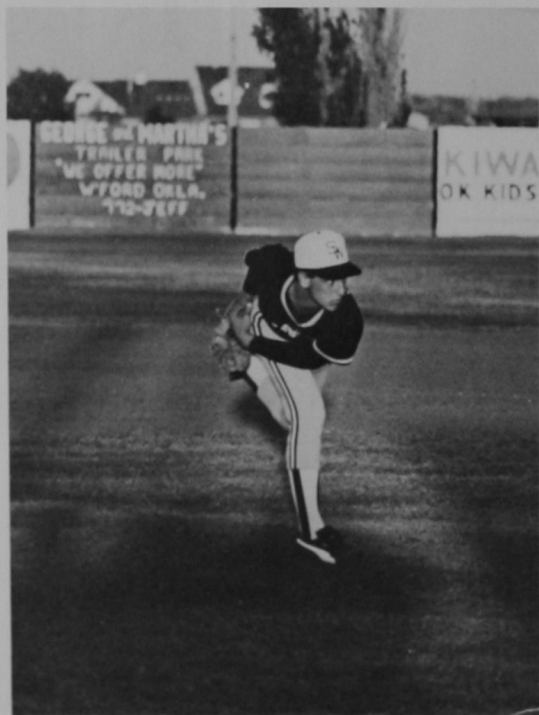
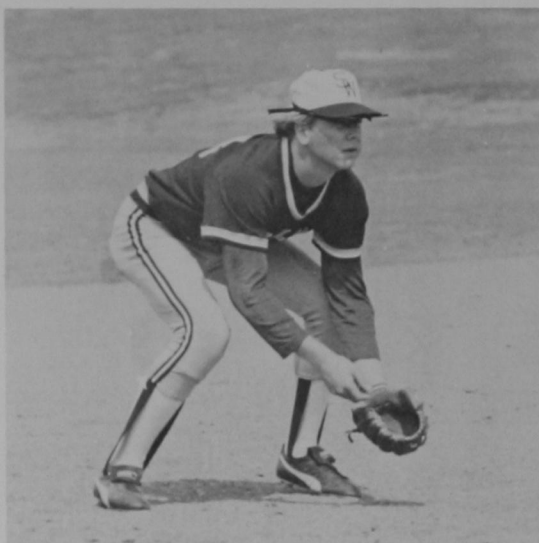

Upper Left-Ron Stolle waits on the ball, Upper Right-Marty Lorenz snags an out, Bottom Left-Roy Don Tilley throws it toward first, Bottom Right-Kris Roth pitches the dogs onward.

You're Out!

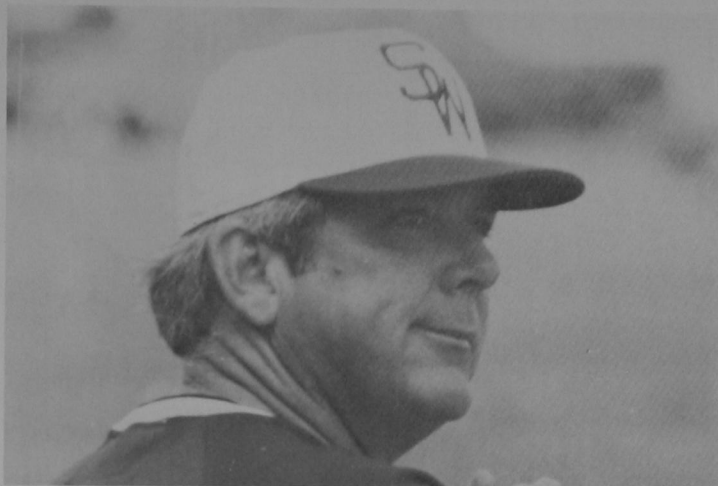

1984-85 Bulldog Baseball Team includes: front row (l-r) Rusty Crockett, Scott Hall, Trent Perkins, Kevin Harmon, David Hajny, Phil Guerra, Bob DeCelle, Scott Fabian, and Jim Overturf, middle row (l-r) Roy-Don Tilley, Mike Ferguson, Kelly Gaunt, Larry Cometsevah, Pat Geurkink, Ron Black, Butch Roberts, Quint Nichols, and Jim Browning, top row (l-r) Darren Linden, Todd York, Greg Foster, Kevin James, Kris Roth, Scott McFadden, Marty Lorenz, Roy Stolle, and Tracy Thomsen.

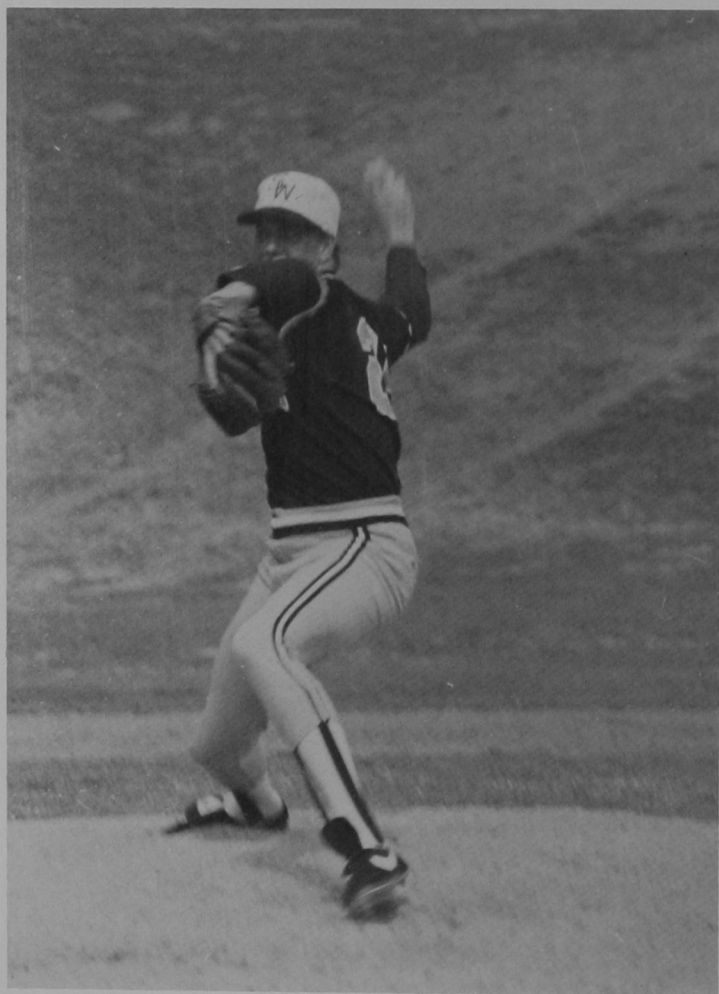

Top left- Dawgs get fired up!
 Top right- Rusty Crocket leads off first base.
 Left- Kris Roth takes aim against the competition.
 Above right- Trent Perkins connects on a pitch.

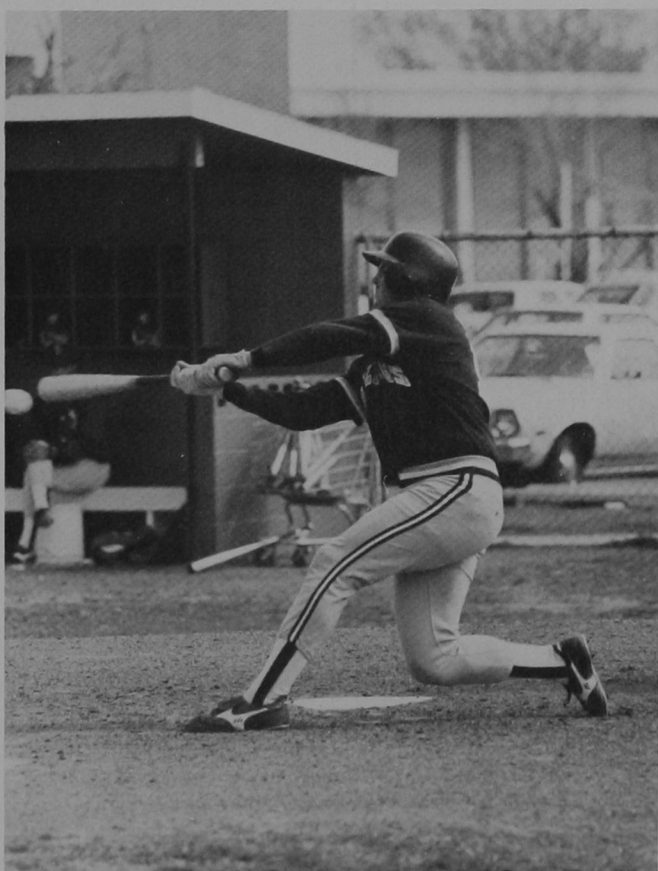

Upper Left-Bob DeCelle sneaks past unsuspecting opponent, Upper Right-Scott McFadden, Jim Overturf and Mike Ferguson congratulate Trent Perkins on a home run. Bottom Left-Butch Roberts supervises Jim Overturf, Bottom Right-Trent Perkins slams another one home.

Dawgs Tie Conference

TURNOVERS. Too many turnovers can cost a team a game. In this case, turnovers cost the Bulldogs a conference championship. In the last two games of the season, turnovers were the major factors in each loss. The dogs were tough in their first two games then they played at Cameron during a potential hurricane resulting in a two point loss. The dogs then tied Howard Payne College and raced past East Central, Southeastern and Northeastern. The dogs were ranked 11th in the polls. Then Langston Lions showed up ready to play. Play they did. The stunned dogs turned the ball over eight times. After losing to Langston the dogs regrouped and came out fighting against Northwestern for the conference championship. Northwestern won the battle of the trenches. The dogs were then tied with East Central for the championship.

The dogs were led by potential All-American players Randy Webster and Lonnie May. Webster won OIC player of the year and was named All-Conference and All-District. Lonnie May was also named All-Conference and All-District with over 1000 yards rushing. May was also nominated for the Joe Bailey Metcalf award.

Some of the unsung heroes of the Bulldogs include, Dave Storm and Butch Phillips, both with high percentage blocking. Dud Robertson, David Plumlee and Brad Fenell all had excellent blocking coverage.

The most improved player is an offensive tight end, Felix Melendez. Jimmie Cooley had stickum on his hands, smagging interception after interception to be the leading pass interceptor.

Right: Lonnie May paves the way to an another down.

Bottom Left: SWOSU Coaches, Front Row L-R: Steve Hilterbran, Bob Mazie, Kiomars Razaie; Back Row: Ed Buffum, Roy Piper, D.K. Guyton, Mike Whaley.

Bottom Right: Bulldog defense surrounds the opponent.



MILAM STADIUM



Front Row: Lloyd Holman, Samuel Jones, Tim Stroud, Ricky Gross, William Hicks, Charley Wyrick, David Oliver, Barrett Lewis, Travis Taylor, Bret Cabbiness, Don Richard, Ardeshir Razaie, Jeff Taylor, Lamar Mina, Chris Shahan. 2nd Row: Kiomours Rezaie, Joe Litsch, Brian Bailey, P.W. Thompson, Shawn Peters, Mike Kroeker, Simmy Cooley, Haydn Rutz, Brian Gorman, Lonnie May, Brad Cox, Jeff Jackson, Randy Simmons, Cliff Ice, Phil Lane. 3rd Row: Coach Roy Piper, Myron Moore, Daniel Walker, Victor Holmes, Faron Nebble, Wade Bentley, Marty Irland, Marion Brown, Darrell Manigo, Donald Glenn, Sam Woodfork, Brent Daniels, Terry Nix, James Hicks, Tommy Bomkamp, Mark Harrison, Tim Beacham. 4th Row: D.K. Guyton, Randy Messer, Devin Cross, Dub Robertson, Marvin Preston, Dave Storm, Bryan Cooper, Butch Phillips, Randall Webster, John Swain, John Dill, Chris Norman, Bill Fitch, Brad Farrow, Anthony Johnson, Coach Steve Hilterbran. Back Row: Coach Bob Mazie, Mike Dolan, Todd Hudson, Scott Poole, Craig Miles, Travis Arthur, Chris Wilson, David Plumlee, J.B. Jarvis, Mark Beisel, Felix Melendez, Greg Covalt, Glenn Linden, Coach Ed Buffum, Coach Mike Whaley.



Top: Southwestern Oklahoma 1985 Bulldog Football Team.

Bottom Left: Devin Cross bags another goal.

Bottom Right: Randy Simmons and Mark Biesel celebrate.

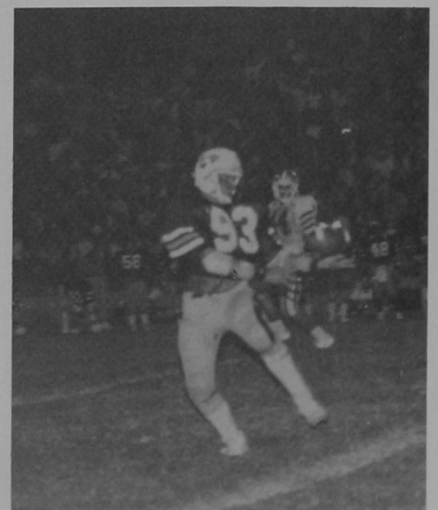

LOOKING TOWARD NEXT YEAR

Right: Marty Irland makes sure his man is DOWN.
Left: Coach Mazie explains a play to David Plumlee.
Bottom Left: Bulldog defense stops opponents cold.
Bottom Right: Marion Brown slips past another defense.

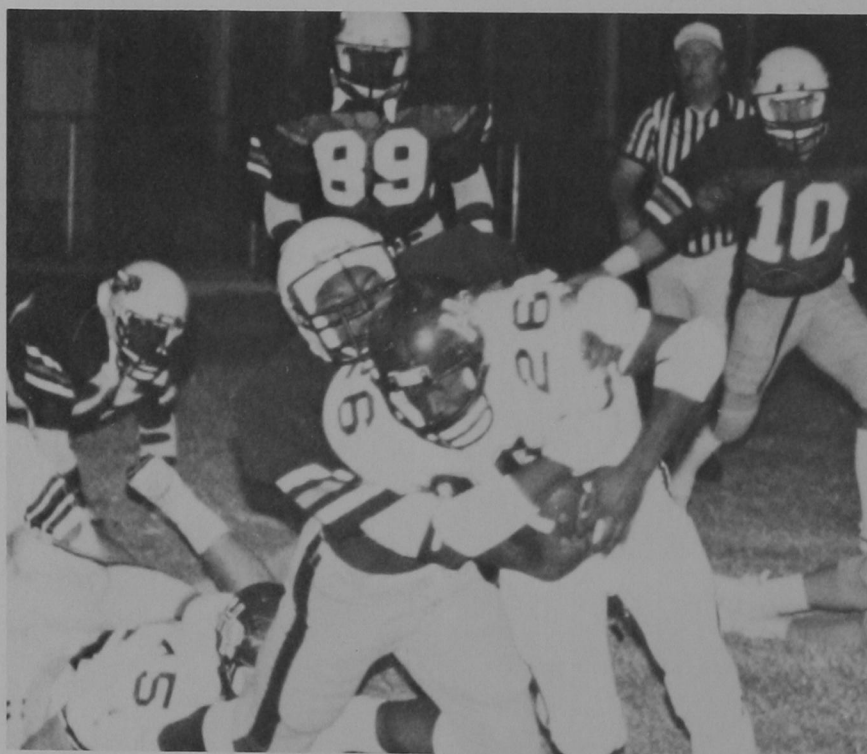
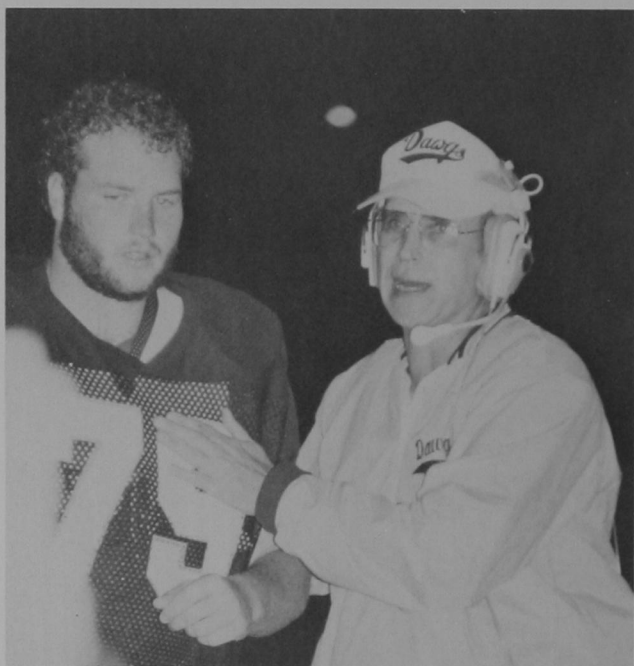



Left: Willie Pennon is defensive insurance
 Middle Left: Lamar Mina blocks for James Hicks.
 Middle Right: Todd Hudson carries the ball for TD.
 Bottom Left: Mark Biesel-Dog Pile!
 Bottom Right: Bulldog Defense AGAIN!

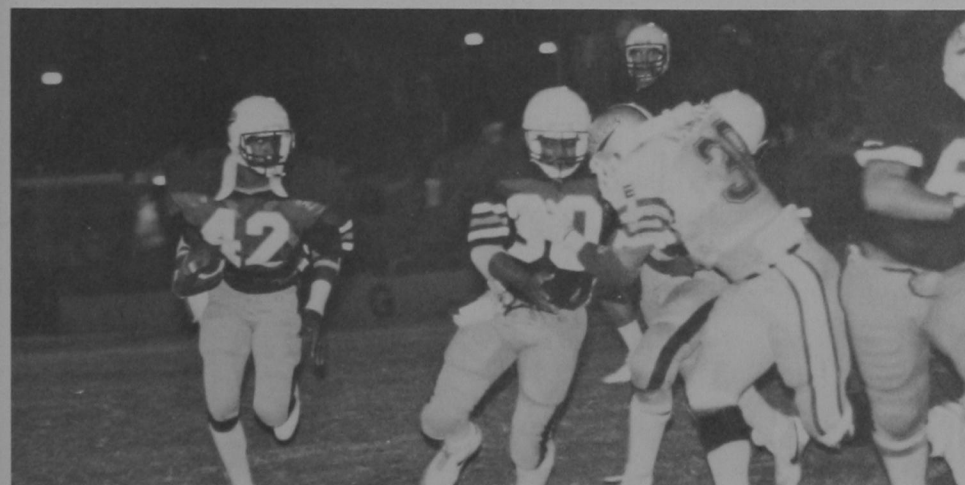

STRAIGHT TO THE TOP

The 1985-86 Lady Bulldogs have come upon a stumbling block. Without the services of Four-time All-American, Kelli Litsch, the Lady Bulldogs have been trying to regroup and re-construct their program. Even with several losses and unfortunate injuries, the Lady Bulldogs hope to pull out another championship season. All-American, Shelly Brown, and point guard, Donna Douglas, seem to have taken over the steering roles this year. Shelly Brown and Sandra Smith were the leading

rebounders in the conference. The post position comes naturally to these two, they complement each other will.

Passing played a major role in the offense. Marilu Dunard, Renvy Evans and Lisa Freeman filled that role with ease. For the first time, Southwestern had a Freshman starter, Dena Phelps, Dena accents the team with her quickness and ball handling.

Coming in off the bench Lisa Segard, Terri Prim and Delisa Stroud do best. Se-

gard and Prim backed up Brown and Smith while Delisa was comfortable with the long range bombers from outside. While not seeing much game time, Dawn Brooks a 6'3" post player, contributed immensely to the improvement of the team.

Even if the ladies do not win the National Championship or even go to the tourney, they will know they're still #1 in Weatherford.



Left to Right: Back Row: Coach Loftin, Kelli Litsch, Renvy Evans, Shelly Brown, Terri Prim, Dawn Brooks, Lisa Segard, Sandra Smith, Priscilla Owens, Jason Maxwell. Front Row: Billy Eggers, Donna Douglas, Delisa Stroud, Marilu Dunard, Donna Beed, Lisa Freeman, Dena Phelps, Dane Ferguson, Demetris Beachamp.

NON-STOP!



Above left: Sr. Marilu Dunard dribbles by her defensive player. Above right: Soph. Donna Douglas slows down the ball. Below left: Fr. Dena Phelps shoots over the opponents outstretched arms. Below right: Sr. Delisa Stroud shoots the eyes out of the bucket.

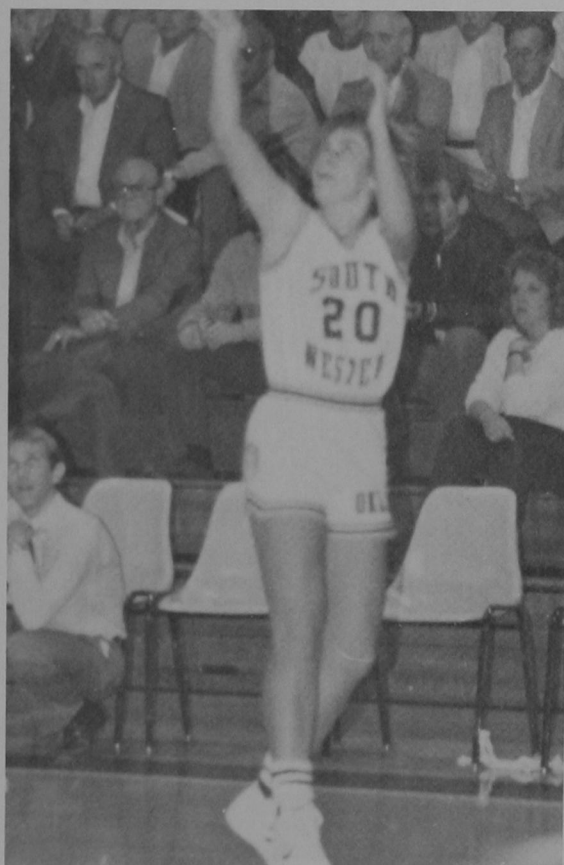

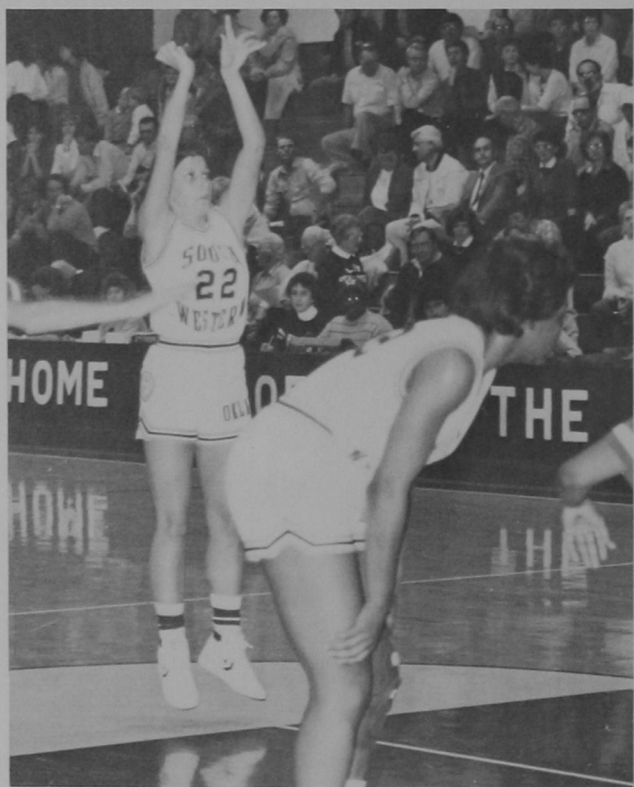

Top left: Coach Loftin and Coach Litsch wait for a referee's judgement.
 Top right: Soph. Donna Douglas puts her free throw talent to use.
 Bottom left: Sr. Lisa Freeman concentrates on her free throw. Bottom
 right: Jr. Sandra Smith hits another of her lay-ups.

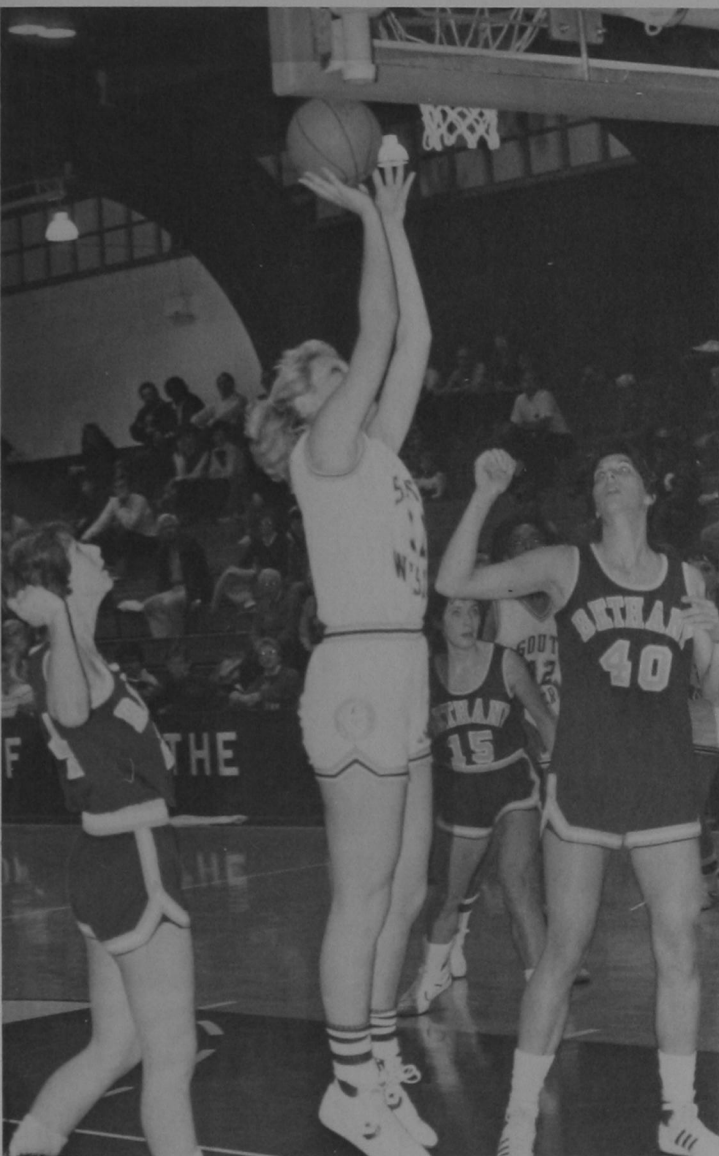

Left: Sr. Lisa Segard dishes out two. Middle: Sr. Lisa Freeman goes over Cameron for a bucket. Bottom: Fr. Dena Phelps shows her ballet moves. Bottom left: Coach Loftin calls out the plays.

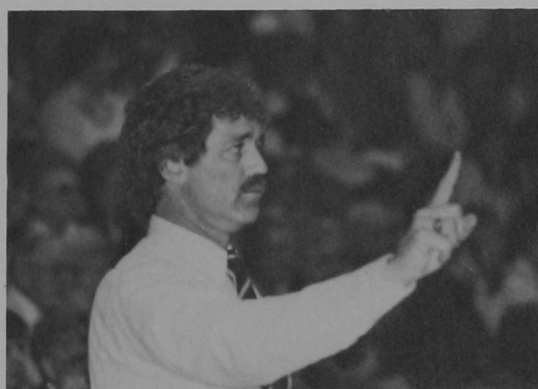

DAWG BASKETBALL FLYING HIGH

Hauser's Bowsers. That nickname brings giggles and laughs, but the Bulldog Basketball team is not laughing matter. They know that it takes dedication and hard work to make up a winning season. The Dogs spend long hours of hard practice and running to perform to their best on the court every game. The Bull-

dogs are a high-spirited, quick, exciting basketball team. The antics of Ricky Speed, Steve Stokes, Nathan Mitchell and the rest of the guys are enough to keep anyone from going to sleep, but as soon as they hit the floor it's all business. With a winning season on tap, the Bulldogs are contenders for the District title.

After Districts come the National Tourney in Kansas City, MO. To get there, Nate Mitchel must keep the dogs going as leading scorer. Nate also shares leading rebounding responsibilities with Brian Baca. The dogs are giving their all to be the best. Here in Weatherford, they are the best.



Left to Right: Asst. Larry Isham, Keith Shannon, Mike Dugan, Steve Stokes, Ricky Speed, Shane Horton, Jeff Hudson, Terrance Vann, Bryan Baca, Jerome Wright, Shawn Coyier, Mike Young, Nathan Mitchell, Marques Johnson, Russell Arms, Robert Walker, Darrell Phillips, Asst. Geoff Holt.

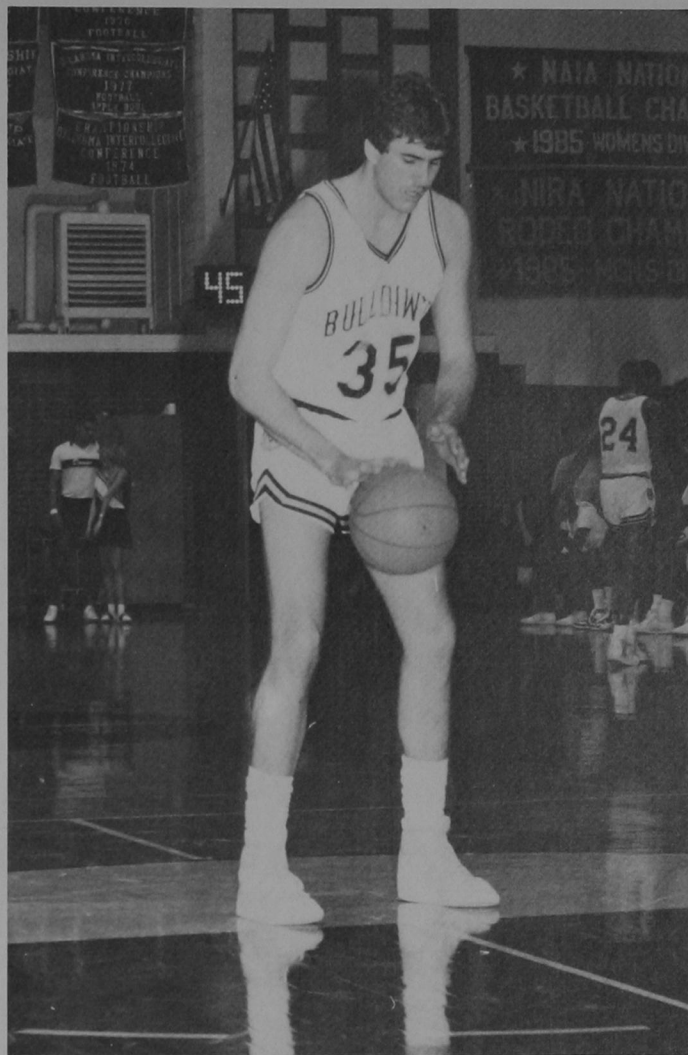

Top Left: Brian Baca and Shawn Coyier try for the blocked shot. Top Right: Brian Baca Bottom Left: Ricky Speed looks for the open man. Bottom Right: Russell Arms skies for two.

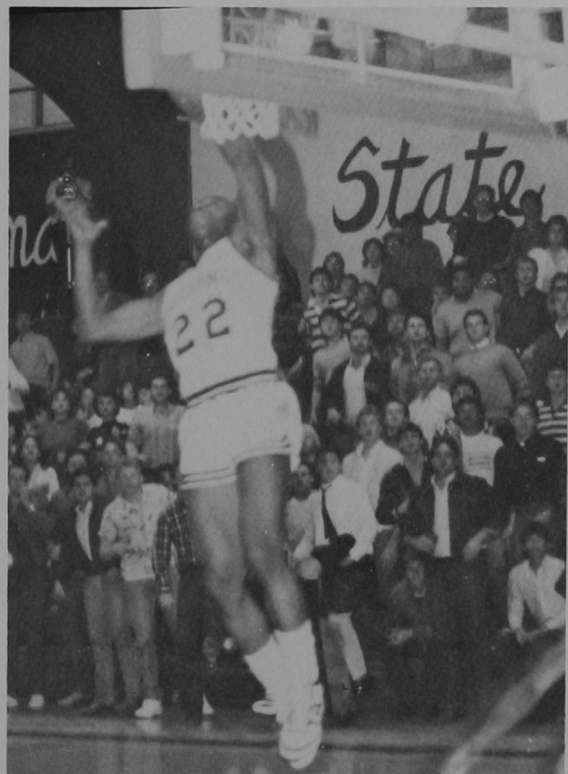

Right: YEA DAWGS!!!
 Bottom Left: Ricky
 Speed shows off his
 jumping ability. Bot-
 tom Right: Mike
 Young goes in for two
 points.

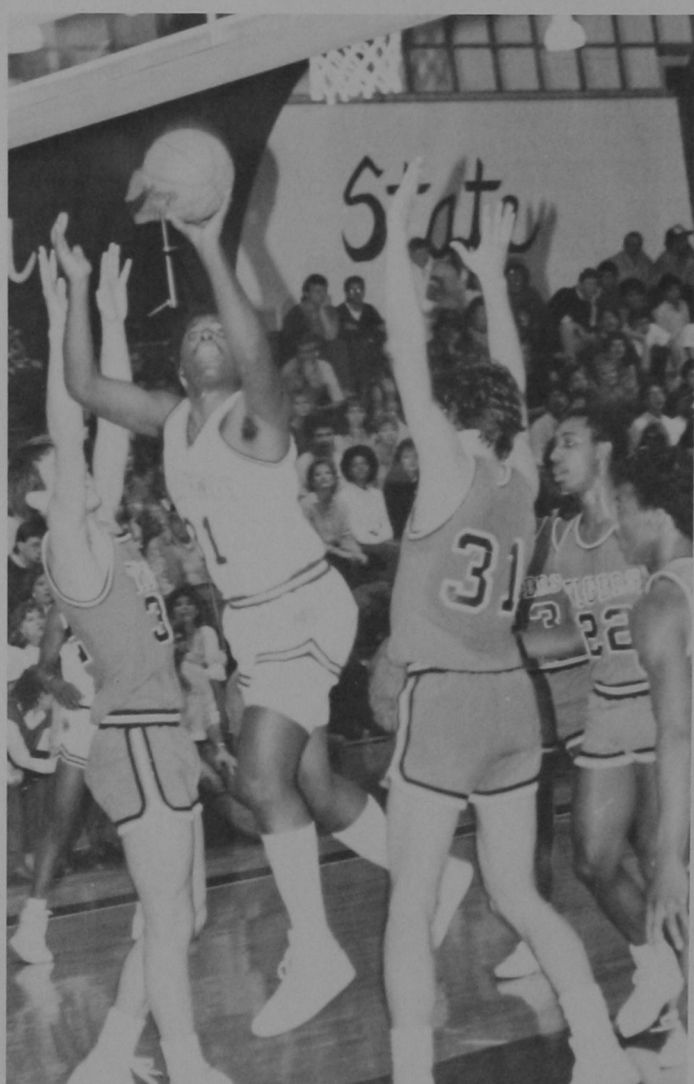
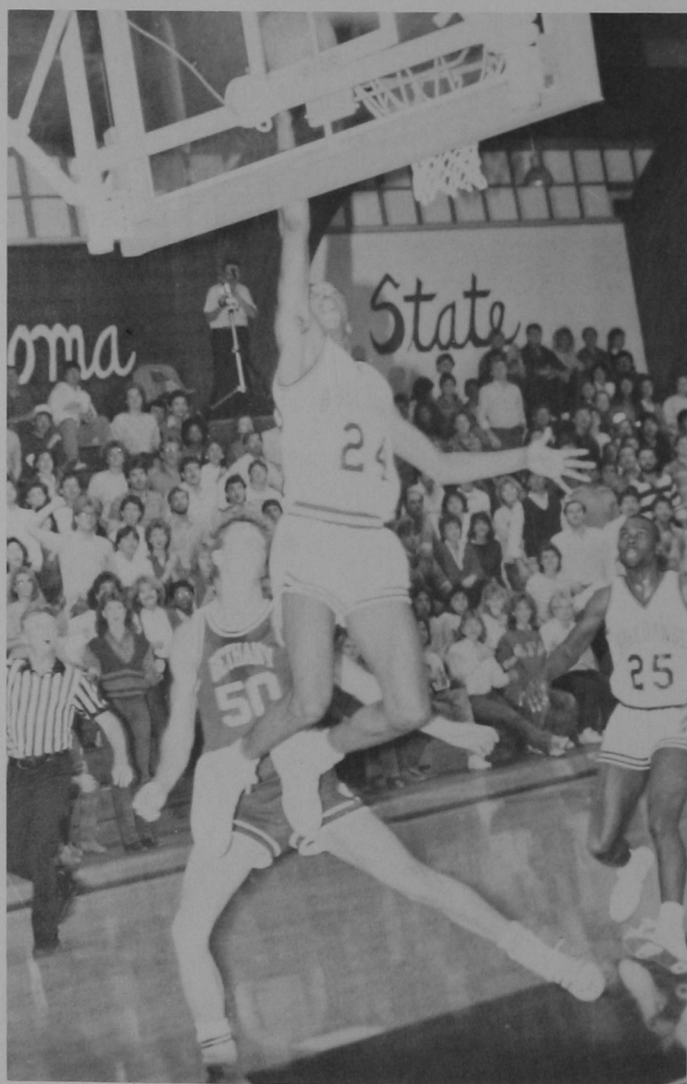

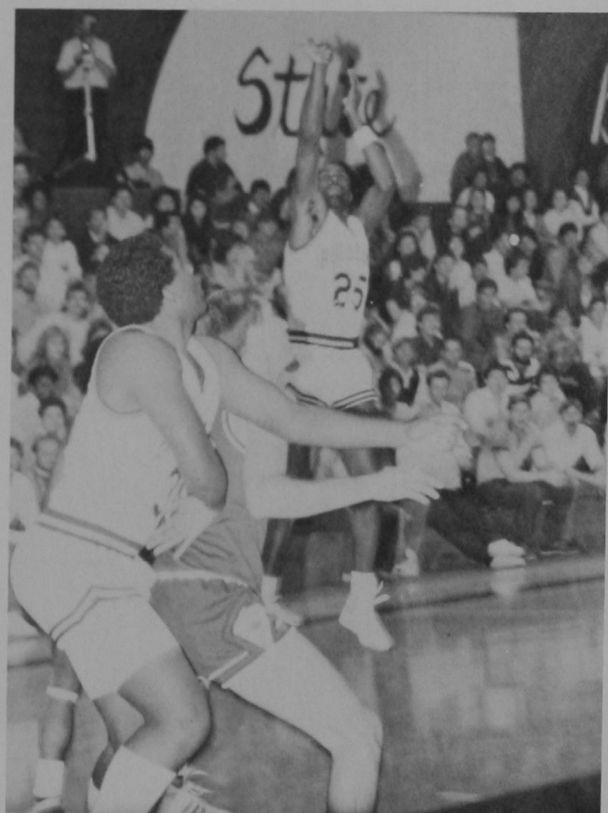
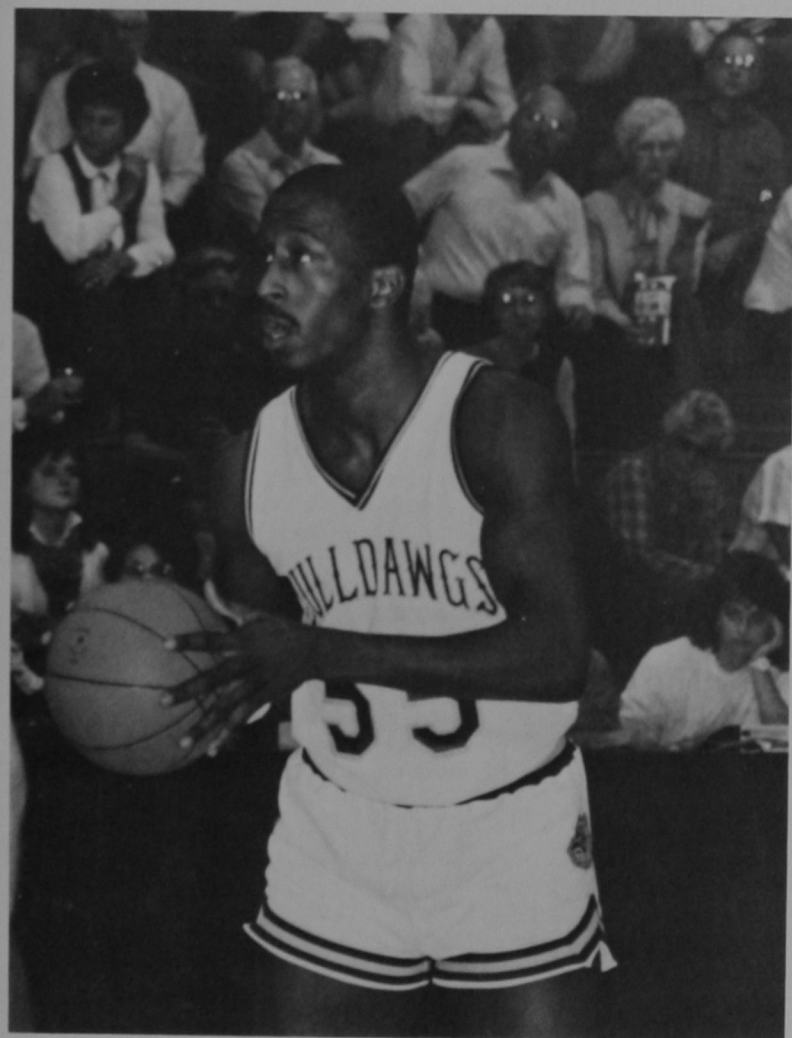
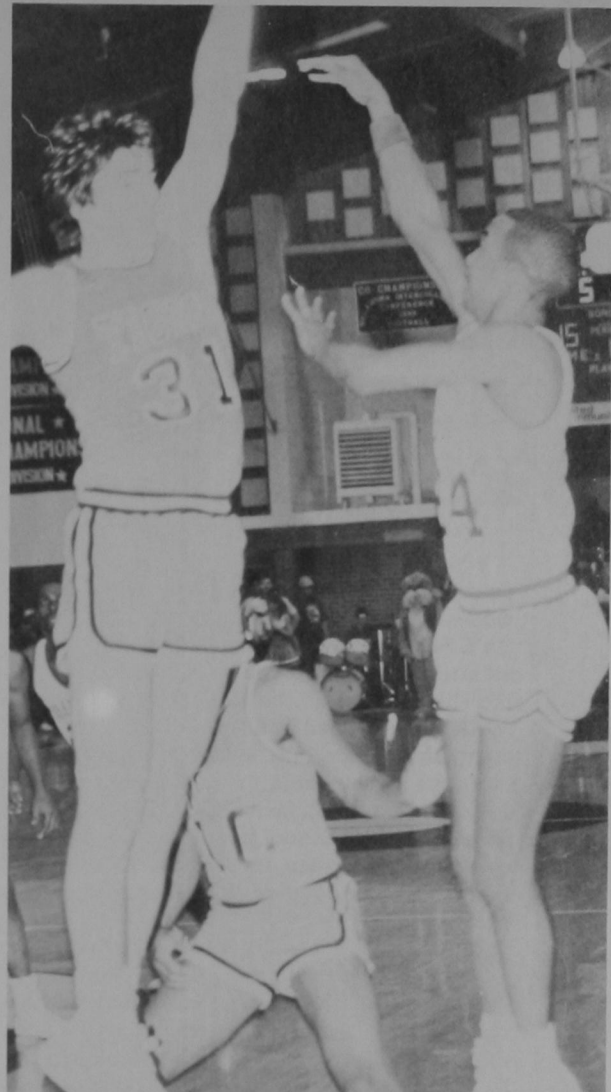
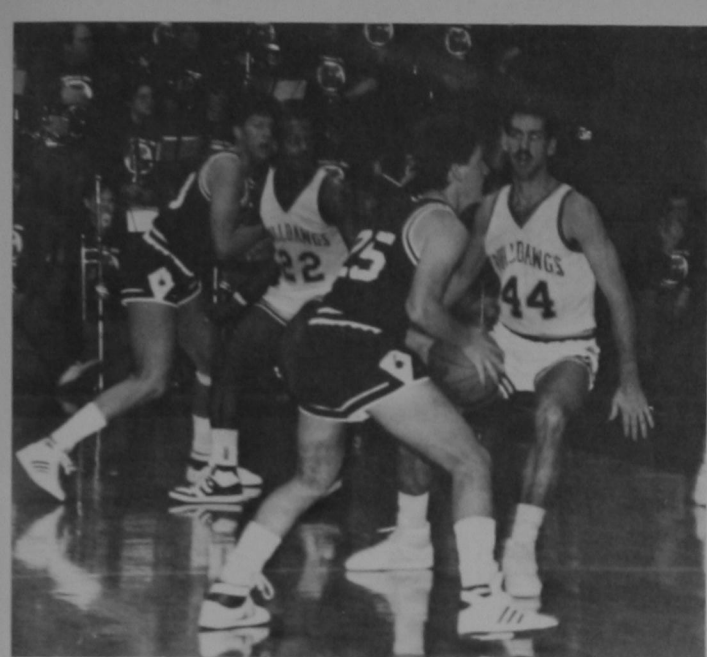

Top Left: Shawn Coyier plays defense. Top Right: Ricky Speed shoots for the hoop. Bottom Left: Jedd Hudson. Bottom Right: Nate Mitchell pops in ANOTHER one.

EXTRA EXTRA SWOSU MEN'S RODEO TEAM WINS NATIONALS

When Southwestern first began competing for rodeo honors, some people considered it intramural activity. It surely isn't. Southwestern belongs to the National Intercollegiate Rodeo Association or the NIRA, which is the equivalent of the NAIA in basketball and football. The far-sightedness of Dr. Mitchell's intuition told him that if they could finance the necessary practice stock, facilities, and develop Oklahoma high school talent into professional athletes, then they would receive the national recognition that goes with a championship.

Dr. Mitchell's goal is education first. Southwestern's rodeo team has averaged 30 graduating athletes. The real credit for their program lies in the fact that approximately 80 of those graduates are members of the professional Rodeo Cowboys Association. Eight of those people qualified for the National Finals Rodeo held in Oklahoma City.

Riding with pain is nothing new to rodeo cowboys and cowgirls but it takes more than wranglers and a big hat to win. Practicing riding bulls is like practicing knife fighting; only the most dedicated brave the cold winter days to brush the snow away from a Brahma bull's hump just for practice. Cowboys get on approximately 300 head of bucking bulls in the hopes of developing the correct technique to make themselves a winner.

Roping calves is so competitive that the winning edge must be honed sharp through the sacrifice of long lonely hours in the practice pen. Not only standing around winding rope but constantly perfecting the timing. Even resting is throwing practice loops at a bale of hay. Abilities are put to the test on the back of a horse that must be trained but not tired, ready, and not road foundered. Taking a horse across the country and competing in head to head competition with professional caliber cowboys, is a challenge that separates the men from the boys in the winners circle.

Muscle reflexes must be in perfect condition to coordinate the moves necessary for a cowboy to throw a 600 lb. steer flat on it's side. Muscles are constantly overcoming the aches and pains that go with dropping off a horse running 40 m.p.h. and then landing in front of a steer that has just set up.

Confidences need that extra special courage to back in the dogging box and come out riding as fast as possible to catch a steer and know what missing him would feel like. Cowboys fear the impact of grabbing horns and finding out what a "dead stand still" really is. Steerwrestling can be 4 seconds of perfection or the combination of horrors that cowboys call "A Wreck". Winners avoid the wrecks and put together winning runs that make

it through a year and become champions.

To find out what a winner is, watch a team make it through these events with talents of the men Southwestern has on it's team. The Rodeo Bulldogs travel around the Southwestern region of Oklahoma outpointing approximately 13 other teams, also vying for a chance at the National Intercollegiate Rodeo Finals. Only the top two teams out of 12 regions make the Finals Rodeo. This year Southwestern Oklahoma's Men's Rodeo team captured the #1 ranking at the College National Finals Rodeo in Bozeman, MT the week of June 17-21.

1984-85 REGIONAL RESULTS

Champion Men's team title: Justin Lankford, Scott English, Sam Willis, Marty Musil, Bryan Wright, Todd Crase. All-Around Cowboy: Sam Willis, Calf Roping runner-up: Justin Lankford, Saddle Bronc title: Sam Willis, Runner-up: Bryan Wright, Steer Wrestling title: Marty Musil, Runner-up: Sam Willis

COLLEGE NATIONAL FINALS RODEO RESULTS

CNFR Champion Men's team: Justin Lankford, Sam Willis, Scott English, Marty Musil, Bryan Wright, Todd Crase, and Tim Chalfant. CNFR All-Around title: Sam Willis, CNFR Saddle Bronc title: Bryan Wright



Left: Bryan Wright, Dr. Mitchell, Marty Musil and Todd Crase accept their plaque for the #1 ranked Southwestern Men's Rodeo team. Far top: Todd Crase handles the bull with ease. Far Bottom Left: Sam Willis goes for the All-Around title. Far Bottom Right: Ed Holyan scrambles to beat the clock.

COLLEGE NATIONAL FINALS RODEO CHAMPS

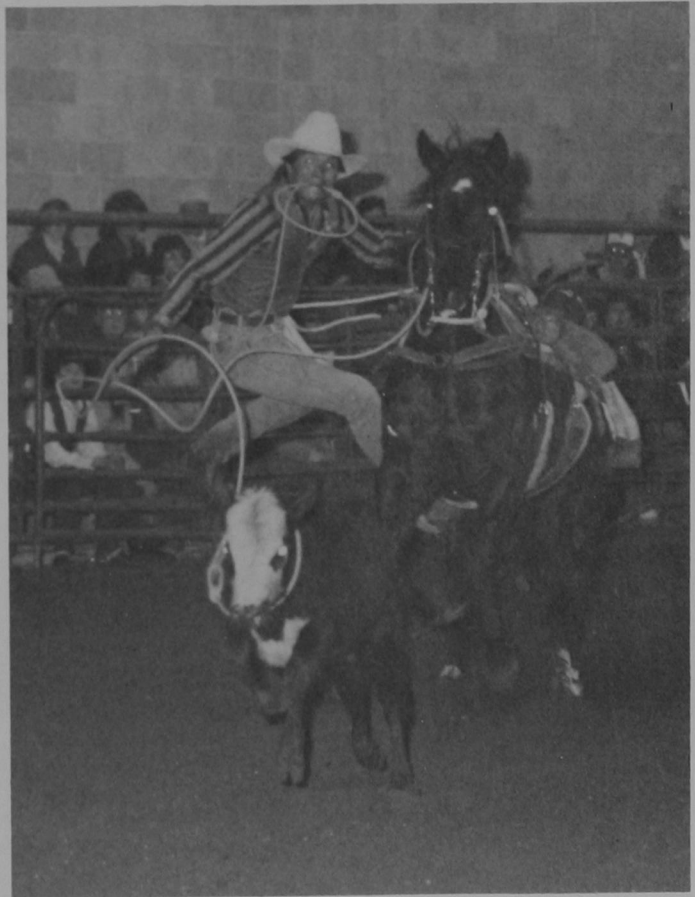
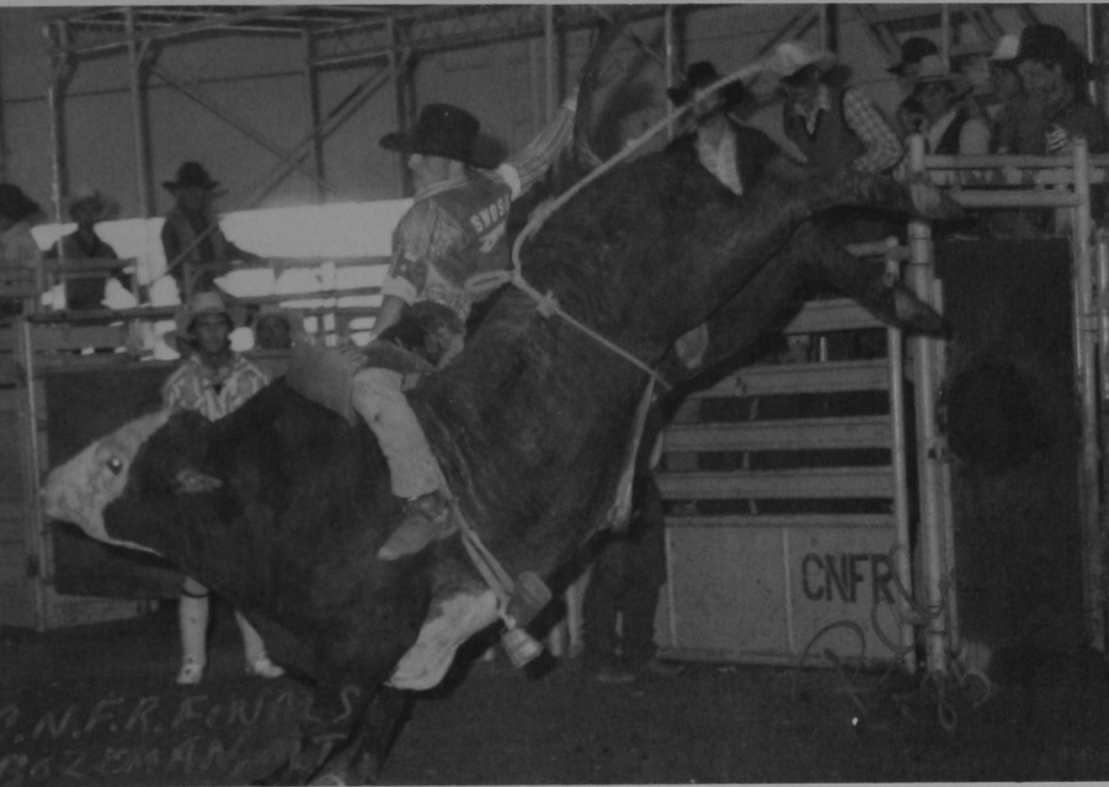

SWOSU WOMENS RODEO TEAM PLACES THIRD

Southwestern's 1984 Women's Rodeo Team traveled to Bozeman, Montana to compete in the Intercollegiate National Finals Rodeo. The team, led by Charlottia Noble, Kerri Beaman, and Stacy Williamson-Schofner competed in all four women's events of Barrel racing, Goat tying, Break-away roping and Team roping. They brought home a third place standing in the Nationals with 381 points scored. Sul Ross State University came in first with 724.50 points followed by the

University of Arizona's 394.50 points.

In the All-round Final National Standings, Kerri Beaman came in fifth with 825.50 points and Charlottia Noble was 14th with a 671.25 point score.

It takes time, talent, training and many hours of dedicated practice to become a champion in any sport and Southwestern has these ingredients in their women's Rodeo team. Along with weekly team meetings and practices, the wom-

en of the team spend countless hours practicing on their own to become the best in their chosen events. Coached by Dr. Don Mitchell, Southwestern's Women's Rodeo team in one of the largest in the National Intercollegiate Rodeo Association with eight women on the team, the top three of which compete in the College Rodeos of the season.

Left: Stacy Williamson
Right: Kerri Beaman



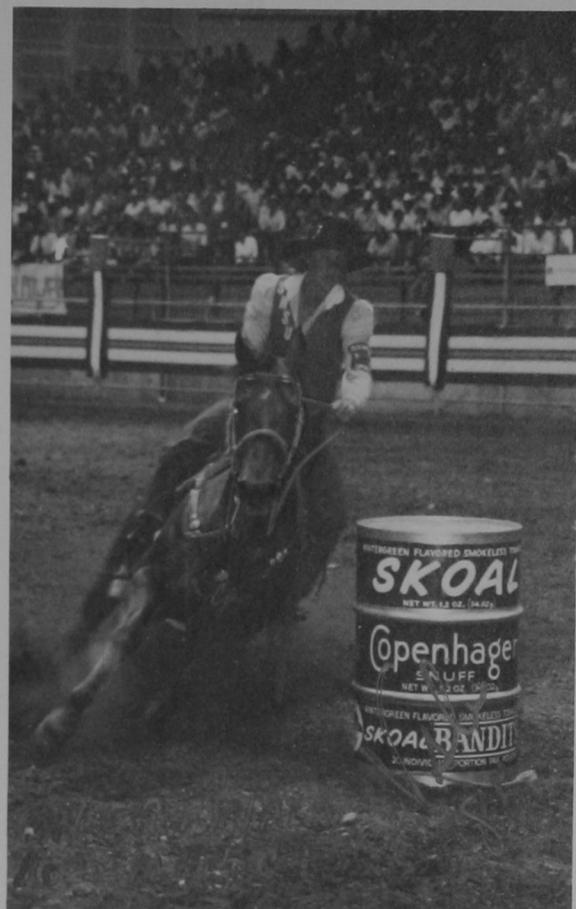

Far Left: Stacy Williamson prepares to tie her goat. Far Right: Kerri Beaman flies into action. Top Left: Charlotta Noble shows perfect form. Top Right: Kerri Beaman races around the barrels. Left: Charlotta Noble steers her horse to victory.

MOVIN' ON UP!

Women's softball has been around for a long time, but at Southwestern it is a recent and innovative sport for women. Ms. Martin is in charge of coaching the recent program. Ms. Martin has been in the coaching profession for several years and thoroughly enjoys it. With each passing year, Ms. Martin is determined to help in progress toward the women's softball program to the status that it deserves. With several of this year's players on the squad returning, next year's season is looking very bright.



Top Right: Cheryl Garmen prepares to slug one while Lezley Logsdan watches on deck.

Top Left: Donna Weeks show her stuff.

Middle Left: Kristi Weldon bats with Cheryl Garmen warming up.

Middle Right: Lezley Logsdan makes a catch.

Right: Susie Mullicon supervises a throw to first base.





Front Row L to R: Kim Finley, Michelle Burke, Nicki Scott, Susan Mullicon. Second Row: Laura Gordon, Dona Kissel, Linda Benkley, Lezley

Logsdon, Jamie Ross. Back Row: Kristi Weidon, Donna Weeks, Cheryl Garman, Terri Hulsey, Susan Clow, Coach Martin.



WINNERS AGAIN!

This past year another Bulldog team became champions for the second year in a row. The Bulldog Tracksters won the Oklahoma Intercollegiate Championship held at the East Central University

track. The bulldogs were confident throughout the meet, racking up point after point. Just before the last race, the mile relay, the Bulldogs learned that they needed to at least place second to

win the Championship. In the usual Dawg style, the Bulldogs didn't just place second, they placed first, winning the OIC Championship.

Top Right: Front Row, LtoR: Cedric Love, Dave Eidem, Clarence Mosely, Barry Blagowsky, Kioumars (Fred) Rezaie, John Dill, Lonnie May, Back Row: Victor Soto, Kevin Bilbrey, Rock Seibold, Mark McClain, Brett Blagowsky, Coach Gary Harper, Not pictured: Nate Bowens, Sam Woodfork, Howard Wize.

Middle Right: Nate Bowens clears the high jump with ease. Bottom Right: Rock Seibold is the leader of the pack. Left: Barry Blagowsky receives the baton from Clarence Mosely.

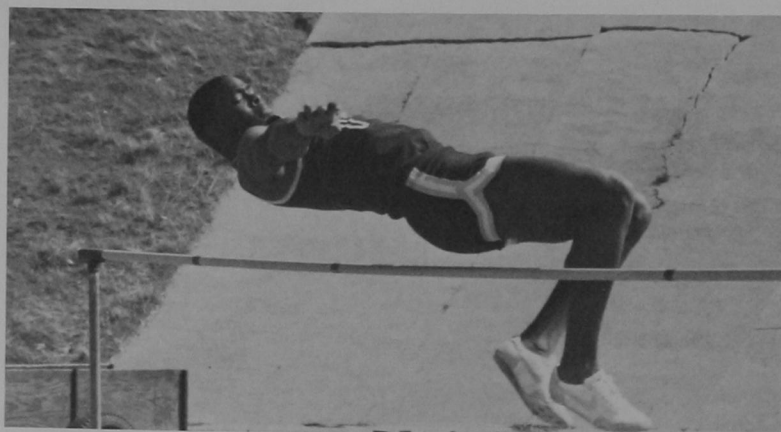

OIC CHAMPS

OIC CHAMPS AGAIN!

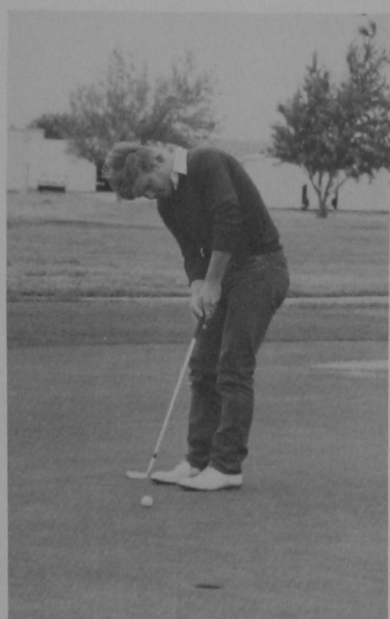
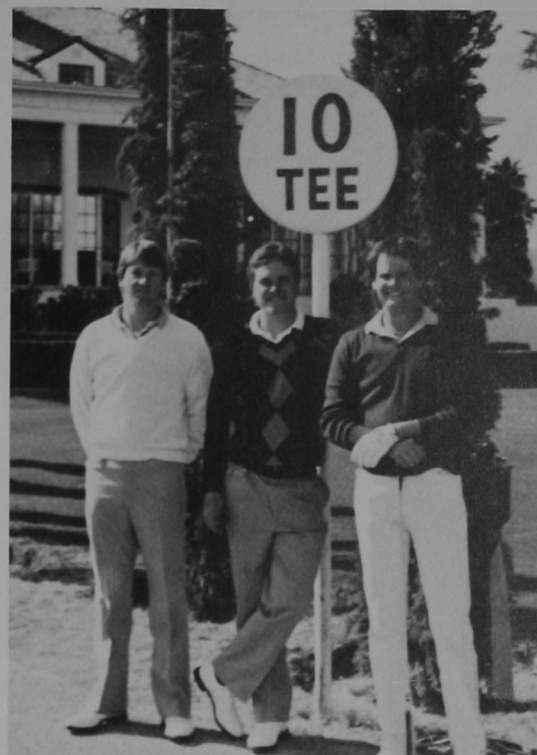

Southwestern golfers won their fourth consecutive Oklahoma Intercollegiate Conference title in Muskogee this year. The golfers were successful in every tournament entered, placing first in every one. Senior Rocky Walcher led the district with the most points accumulated. At the district tournament Walcher again captured the number one ranking qualifying him to be the district representative at the National tournament held in Las Vegas. Southwestern's golfers displayed a winning style and brought home the National title. The Bulldog golfers are coached by athletic director Cecil Perkins.

Top Left: Front L-R: Calvin Forbes, Damon Kelley, Jeff Spivey, Phil Johnson, Back Row: Rocky Walcher, Rod Moody, Roger Guinn.

Top Right: Rody Moody, Rocky Walcher and Roger Guinn relax in Las Vegas.

Middle Left: Rocky Walcher, everyone's golfer.

Middle Right: Phil Johnson sinks it in the hole.

Bottom Left: Jeff Spivey gets it up there.

Bottom Right: Calvin Forbes watches the ball roll on.

MATCHMAKERS



With several returning varsity and some high school students, next year's womens' tennis team has a promising future. The Southwestern ladies beat their inter-conference rivals. Bethany and Oklahoma Christian College, to go on and participate in the district 9 NAIA tournament at the end of the season.

Top, L to R; front; Melanie Mouse, Dawn Engleman. Back row; Ms. Murdock, Lynne Mason, Brenda White, Angela Kettler.

Right: Lynne Mason

Bottom: Dawn Engleman

Bottom Right: Brenda White

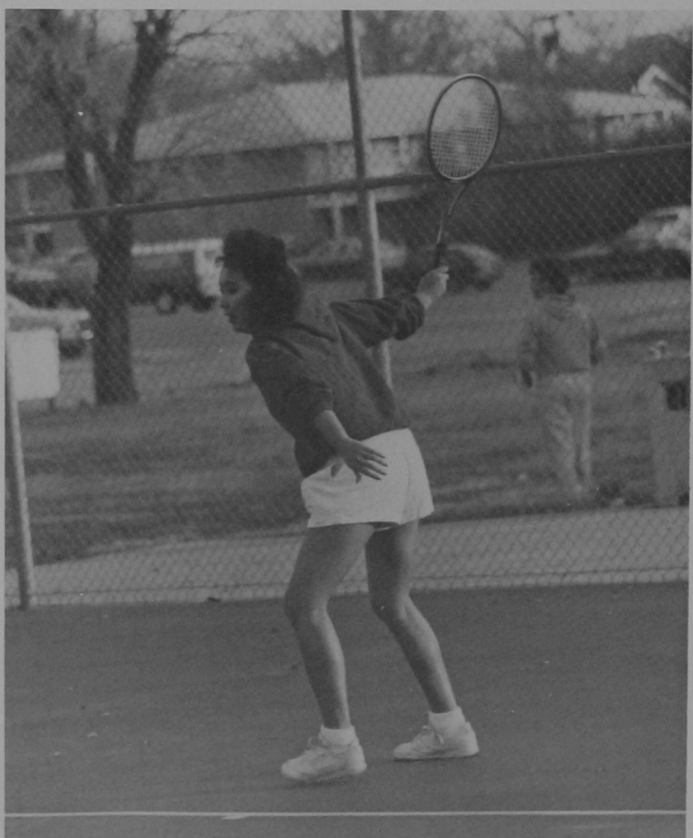

DAWG TENNIS



The Southwestern men's tennis team has had it's ups and it's downs. This season has typified that saying. However uneventful this season was, next year's team looks mighty promising. Lots of new players, a new coach and a good schedule promise to bring the Southwestern Bulldogs back "Up".

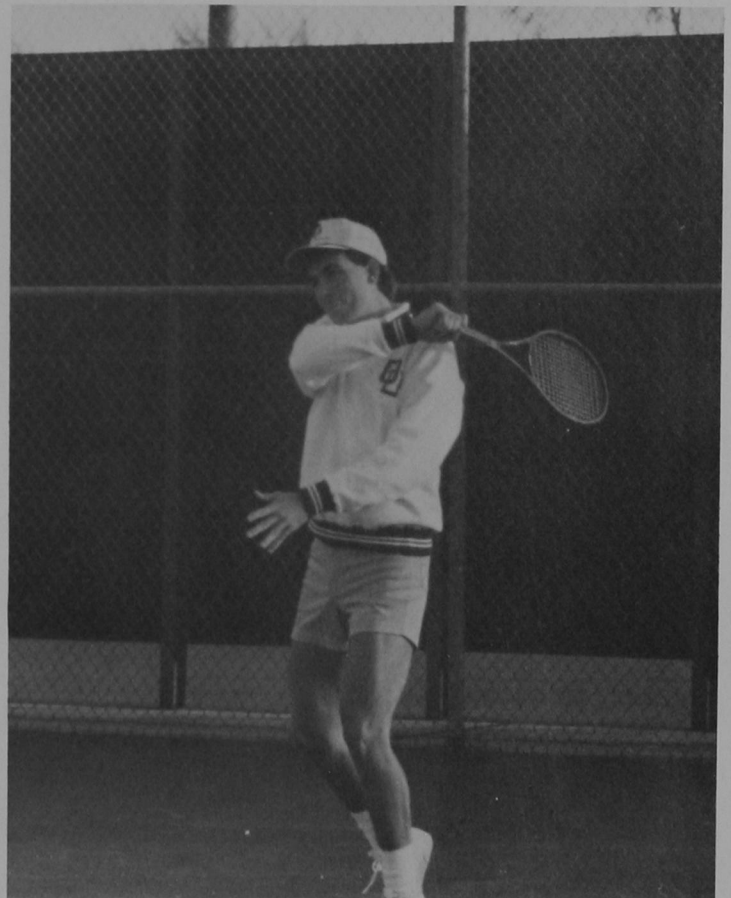

Above: Rob Harder knocks the ball back across to enemy territory.
Right: Kelley Kay reaches over to scratch his back.

Backing The Dawgs!

School spirit is what it's all about and cheerleaders know that better than anybody. When a school backs their teams the cheerleaders job is a lot easier. Cheerleaders go through extensive practices and then try to get a crowd to get into a game. Cheerleaders are there when a team is on a winning streak and even when there is no winning streak.

Right: front row - L to R: Cheryl Dewees, Penny Wilson, Ginger Shipley, Mundy Berrong. Back Row - L to R: Shawna Boothby, Rhonda Ruryan, Christy Koch, Kayla New, Not Pictured Chel Cantrell. Bottom Right: Kayla New and Shawna Boothby ham it up for the photographer. Top left: Brandy & Company promote School Spirit. Bottom Left: Gettin' into the swing of things



Wrapping It Up!



Trainers are a very important part of any athletic team. They take care of the injured athletes and try to prevent other injuries by taping, demonstrating proper use of equipment and ect. The trainers often put in more hours than the players themselves. A trainer is always ready for the unexpected to happen, a pulled muscle, torn cartilage, a twisted knee or ankle, or any number of emergencies. The trainer is expected to be at every practice and every game. This fall the football team was fortunate not only to have trainers, but, also a local doctor donated his time and knowledge to be at Southwestern's football games. Dr Chuck Tennison of Hobart was a major factor in the quick recovery of several injured athletes. His services to the team were invaluable.



Top Left: Jason Maxwell, Women's basketball, enjoys his job with the Lady Bulldogs.

Middle Left: Dr Chuck Tennison, football, definitely wraps 'em up.

Middle Right: Phil Lane, football, keeps an eye on things.

Bottom Left: Larry Isham, Men's Basketball, prepares for another one of the "those" practices.

Bottom Center: Tim Beacham, Football, Coach Maize's Right hand man.

Bottom Right: Billy Eggers, Women's basketball, analyzes the situation.

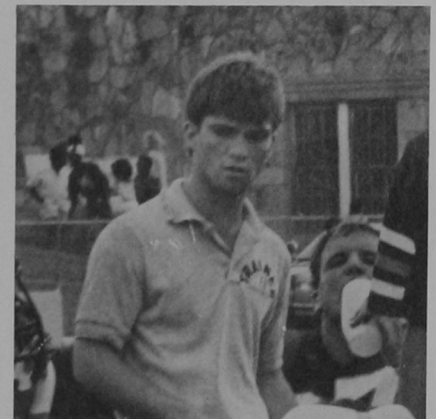

Part-Time Athletes



Approximatley 1000 students participate in intramurals. Men and women are offered a chance to become part-time athletes. Football, basketball, volleyball, and softball, with the exception of wrestling, are offered to both men and women. Intramurals provide the opportunity for students to fulfill their hunger for exercise and excitement.



Top Left: The Golden Girls, Intramural powder puff football champs.

Top Right: Robert Miller hikes the ball to Steve Gearge.

Middle Right: Cheryl Garmen flees the opponent.

Left: Steve Guthrie looks for the open pass.

Right: Kim Wilson looks for the open spot.
Middle Left: BLOCK!
Bottom Left: Trying to get airborne.
Bottom Right: Wrestling is represented by
Kory Toma and Ardeshier Rezzai

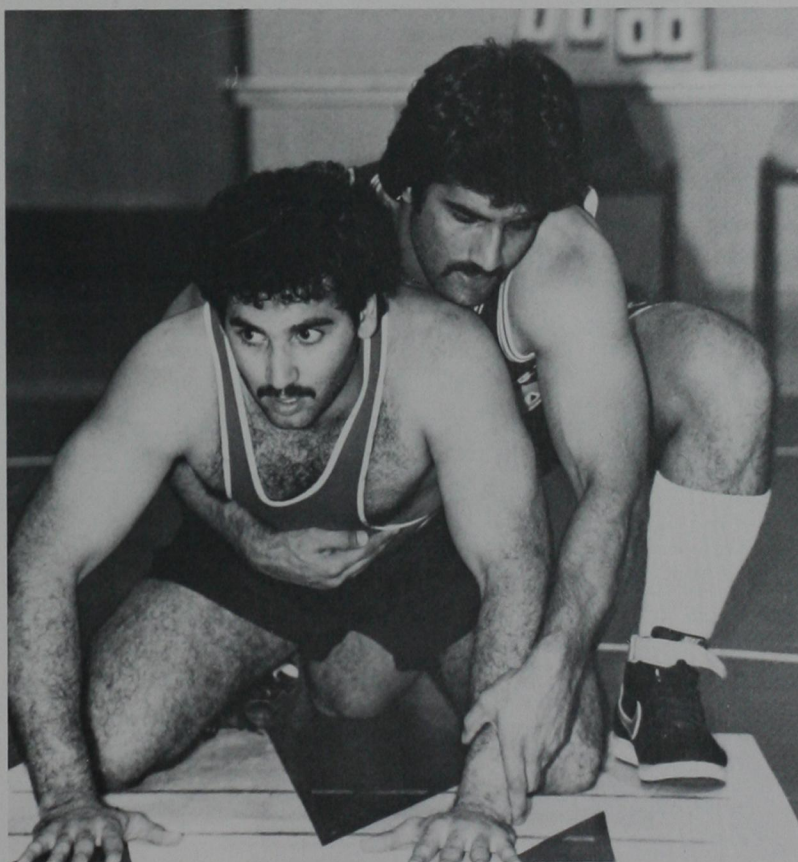

AND ON.

Left: The Supreme Court, Intramural basketball champs.

Middle Left: Dale Latham and Pat Fitzgerald block out.

Middle Right: Movin' the ball over the net.

Bottom Left: Dennis Hart and Key Harris protect the rebound.

Bottom Right: Greg Shook shows his volleyball style.

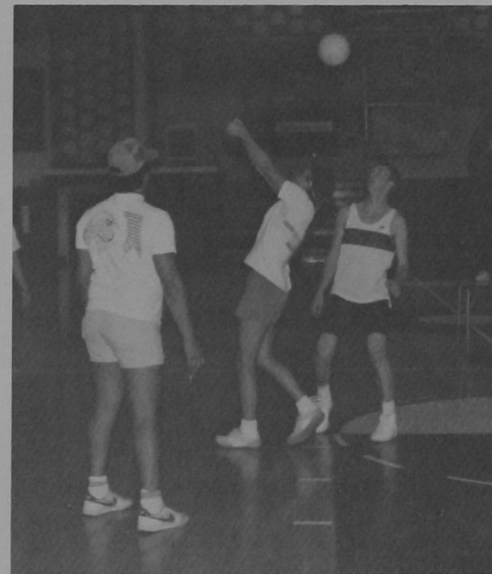
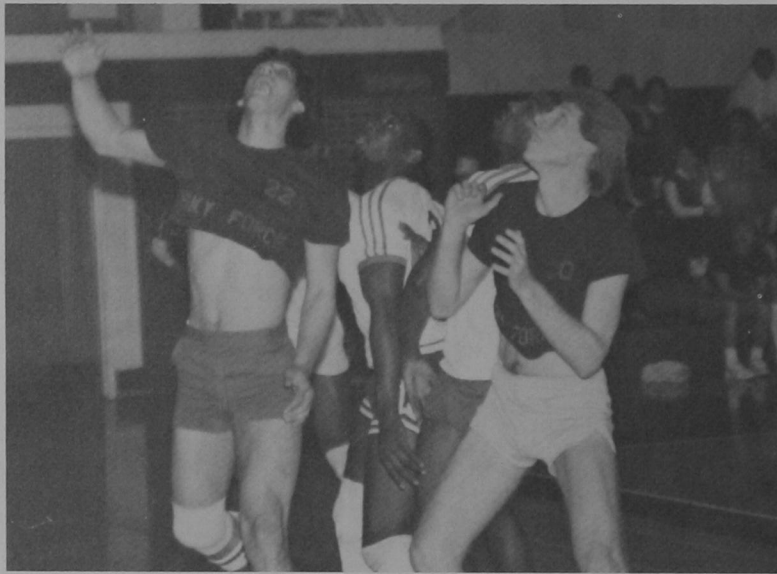
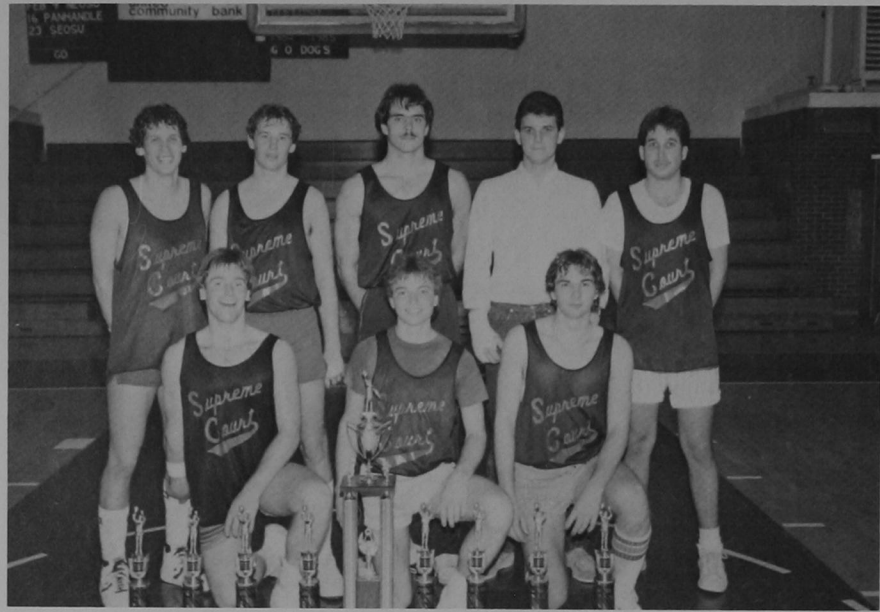

Left: Angie Mc Brayer takin' it to 'em.
 Middle Left: Joanie Hammock makes a save.
 Middle Right: Sonny Bates heads for the basket.
 Bottom Left: Paula Dykes shows her stuff.
 Bottom Right: Shawna Bootbey goes for two.

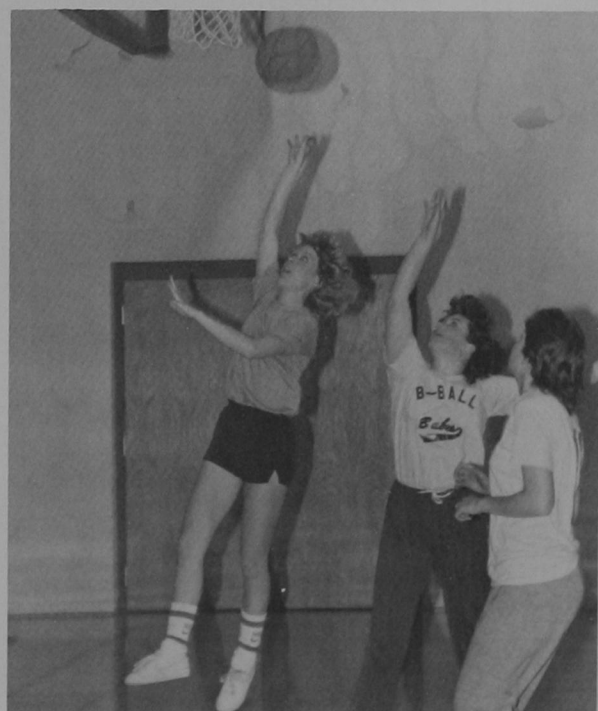
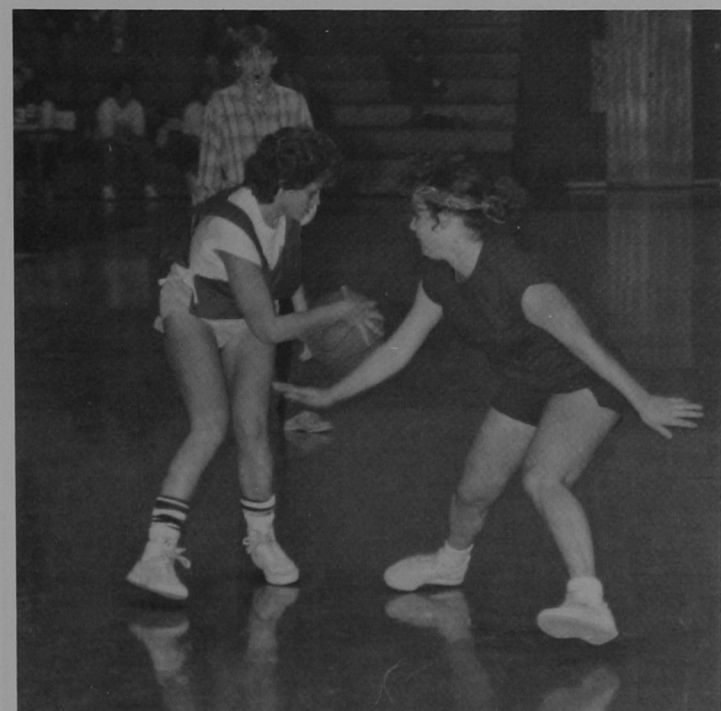
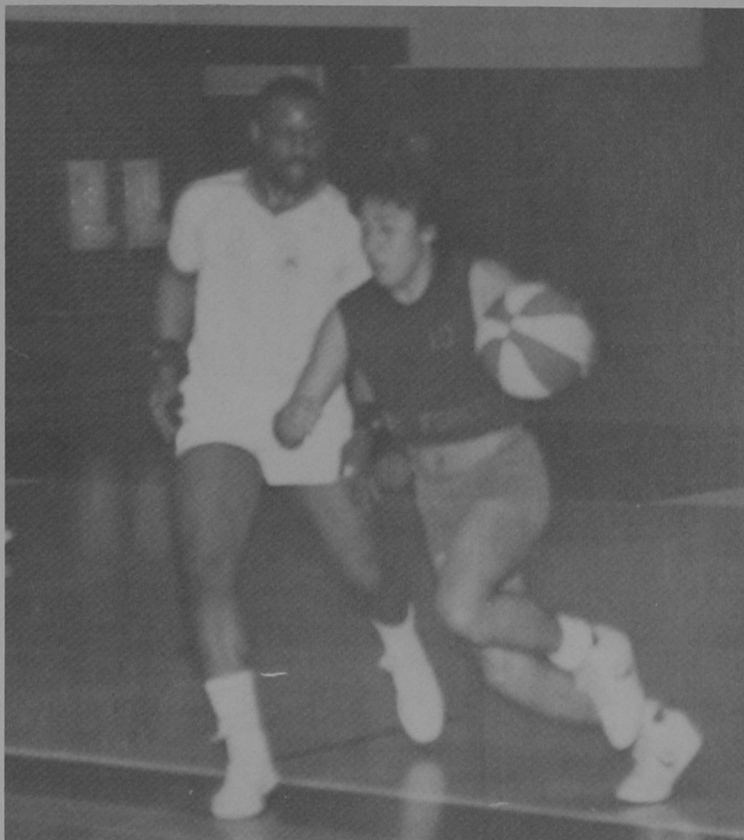





HONORS



Rhonda Hoeksema



MISS SOUTHWESTERN

After a night of bright lights and loud applause, Miss Rhonda Lynn Hoeksema was crowned Miss



**Diane
Sutherland**

Southwestern 1985. The Finance/Economics major also won the talent and swimsuit competitions. Miss Hoeksema, Kildeer, Illinois junior, performed a vocal solo for her talent presentation. She was awarded over \$2000 in scholarships and expenses and a ceremonial silver bowl. She will represent Southwestern at the Miss Oklahoma Pageant in Tulsa, OK.

First runner-up was Diane Sutherland. Miss Sutherland is originally from Yukon and is majoring in Marketing/Management.

Sharla Duffy was named second runner-up. Miss Duffy is working towards her Bachelor of Science in Marketing. She is originally from Seiling.

Third runner-up honors were awarded to Lori Young. The Seiling freshman, who is majoring in Speech/Theatre, performed a vocal solo for her talent.

Rhonda Runyan was forth runner-up. Miss Runyan is originally from Elk City.

Other Contestants in the pageant included: Linda Bransgrove, Sandi Hamilton, Suzanne Howe, Darla Pyles, Tonnie Schmidt, Sunday Smith, Justine Snethen, Neysa Stevenson and Ilene Zander.

Trelynda Kerr, Miss Oklahoma 1983, served as Mistress of Ceremonies. Miss America 1985, Sharlene Wells, also attended the festivities.



Sharla Duffy



Lori Young

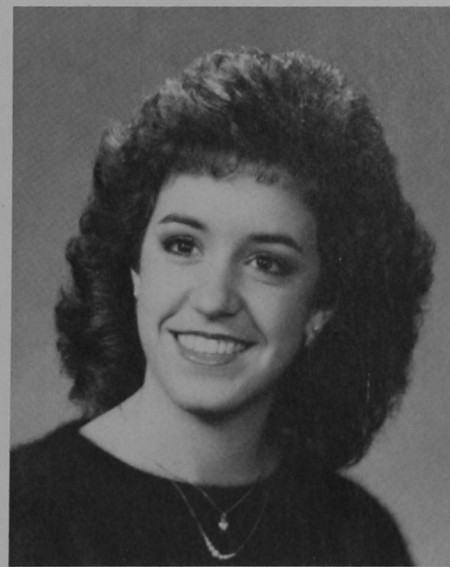

**Rhonda
Runyan**



Homecoming Queen Susan Tennery



Homecoming



Sharla Duffy



Members and Escorts for the 1986 Homecoming is: (l-r) Amy Stone, Sedrick Love, Michelle Hoffman, Lance Sandlin, Mary Fite, Scott Hoffman, Queen Tennery, Dave Eidem, Todd Boyd, Sharla Duffy, Bryan Miller and Becky Bond.



Mary Fite



Michelle Hoffman



Becky Bond

As Homecoming weekend approached, the campus became electric with enthusiasm. Students and Alumni had many Luncheons and get-togethers to attend. But all these activities were culminated Friday morning in the Fine Arts Auditorium as Amy Stone, 1985 Homecoming Queen, crowned Susan Tennery, the new Queen at the 1986 assembly.

Susan, a senior, is majoring in English and was sponsored by Rogers Hall. She is the daughter of Mr. and Mrs. Clarence

Tennery of Tuttle.

Members of Susan's court included: Sharla Duffy, Seiling; Becky Bond, Morrison; Mary Fite, Muskogee; and Michelle Hoffman of Weatherford.

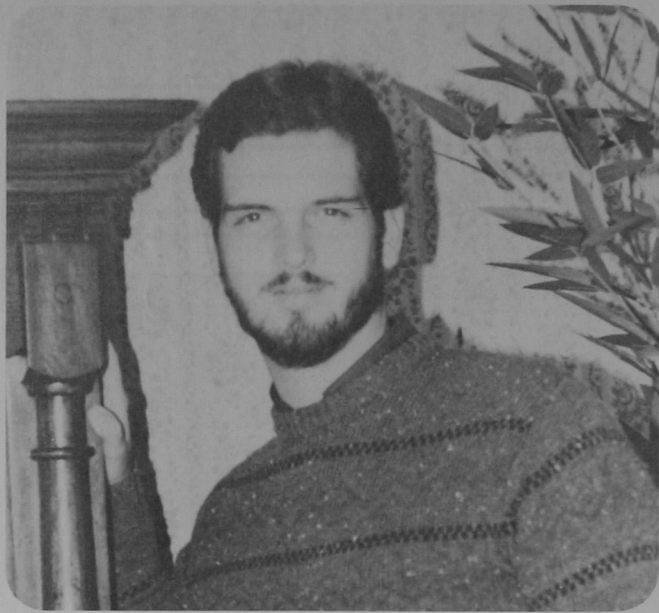

Steve Sharp
Rogers Hall

Sweethearts And Beaus



Sarah Hulet
Parker Hall



Mykel Waldrup
Kappa Kappa Psi



Tina Kauk
SME



Kim Hart
FCA



Felix Melendez
Oklahoma Hall



Tina Kauk
O'Club



Mary Fite
BSU



Jeramy Haas
Tau Beta Sigma



Melinda Sisler
German Club



Yvonne Slovacek
Phi Delta Chi



Susan Tennery
Jefferson Hall

Donna Argo

Donna was President of the English Club, Placement office secretary, and a member of SEA. The senior was on the President's and Dean's Honor Rolls and the national Dean's List. Donna also won the Teddy Pyle Memorial Scholarship.

Letty Bishop

Letty majored in Marketing and graduated in May. She was Sigma Kappa secretary, Panhellenic treasurer and Tau Kappa Epsilon Sweetheart. She was a candidate for Homecoming Queen twice and was on the Dean's Honor Roll.

Deanne Burkhart

Deanne was a Vocational Home Economics major. She was a member of SHEA, Kappa Delta Pi, SEA, and Gamma Delta Kappa. She was on the National Dean's List and the President's Honor Roll.

Shane Clifton

Shane was involved in SME and the American Welding Society. He was on the Dean's Honor Roll.

Jody Cunningham

Jody was on the Dean's List for five semesters. He was on the Fall Leadership council and served in Pi Kappa Alpha and Phi Beta Lambda.

Linda Dill

Linda, a senior Finance major, was President and state treasurer of Phi Beta Lambda. She won the Distinguished Freshman Award, Fern Lowman Scholarship and the Wall Street Journal Award. She was listed on the President's and Dean's Honor Rolls.



Who's Who Recipients include: (l-r) Lisa Peters, Lori Frantz, and Lynne Mason.

Patrishia Baker

Patrishia was active in the Gamma Delta Kappa Honor Sorority, where she served as President and Vice-President. She was a member of Accounting Club, and a two year member of Marching Band and Wind Symphony. She was listed on the Dean's Honor Roll.

Todd Boyd

Todd was active in Student Senate, Serving as Publicity Director and Activities Chairman. The senior majored in Math Education and was a member of SEA and Kappa Mu Epsilon. He was listed on the President's and Dean's Honor Rolls and National Dean's List.

Laura Busdicker

Laura is majoring in Music Education as a senior. She was Mu Phi Epsilon Vice-President, a member of Wind and Jazz ensembles and Woodwind choir. She was on the National Dean's List and National Honor Society.

Mandy Clifton

Mandy was the SMS-OHEA treasurer and SHEA first Vice-President. She was on the President's and Dean's Honor Rolls.

Stephen Donnely

Stephen majored in Chemistry and minored in Math. He was in Chemistry Club for four years, serving as the treasurer for two years. He received the Conoco Scholarship and the Outstanding Chemistry Student for his first two years.



Who's Who Recipients include: FRONT ROW (l-r) Ilene Zander and Nadalin Sarchet. BACK ROW Tina Kauk and Steve Troyer.

Laura Bolliet

Laura was on the Dean's Honor Roll and was a member of the Biology, Chemistry, and Physics Clubs. She was active in Beta Beta Beta, Kappa Mu Epsilon, and Gamma Delta. She was also a Biology lab assistant.

Donna Brister

Donna, a senior Biology/lotinetrt na hirm was an active member of Beta Beta Beta and Gamma Delta Kappa. She was secretary of the Biology Club and secretary and Vice-President of the Pre-Med Club. She was also listed on the President's Honor Roll.

Carol Carroll

Physics major Carol Carroll was listed on the President's and Dean's Honor Rolls. The senior was a member of Gamma Delta Kappa and the Physics Club. She was also active in the BSU.

Terry Cox

Terry was Vice-President of the SPS and the Physics, Engineering, and Geology Society. He was Kappa Kappa Psi's Best Pledge and was a member of Marching Band for four years. He was also listed on the Dean's Honor Roll.

Lori Frantz

Lori, senior Business Education major, was listed on the Dean's and President's Honor Rolls. She was Student Senate secretary, Alpha Phi Sigma Vice-President, and a member of Phi Beta Lambda.



Who's Who Recipients include: BACK ROW (l-r) Todd Boyd, Jeff Rother, and Russell Rother. FRONT ROW Neysa Stevenson and Melinda Sisler.

Who's Who

Chele Hansen

Chele, senior Sociology major, was an honor student and listed on the President's and Dean's Honor Rolls. She was active in the Sociology Club and Gamma Delta Kappa. She has two children and is busy in community activities.

Tina Kauk

Tina was involved in Phi Beta Lambda as Vice-President and Homecoming Queen nominee. She was active in Accounting Club, SME Sweetheart and O'Club Sweetheart. She was listed on the President's and Dean's Honor Rolls. She was also the secretary for Economics and Finance.

Lynne Mason

Lynne Mason was the President of the Baptist Student Union and Treasurer of the Marketing/Management Club. She was a member of the SWOBSU varsity tennis team for three years and was also on the SWOSU yearbook staff for one year. The senior majored in Business Administration and was listed on the President's and Dean's Honor Rolls.

Rhonda Horksema

Rhonda, better known as Miss Southwestern 1985, is a Finance major. She was on the President's and Dean's Lists and sang the National Anthem and Alma Mater at the 1985 Homecoming Assembly.

Talitha Kiesou

Talitha, senior Business Education major, received the NBEA Merit Award and the Bus. Ed./Office Adm. Senior Typing Award. She was a member of Phi Beta Lambda, Student Senate, Community Council of the Arts and the Jaycee Jaynes. She was the dorm secretary and President and Phi Kappa Psi Sweetheart.

Anne Miller

Anne Miller is a junior majoring in BMED Music/BA Music. She was on the President's and Dean's Honor Rolls, in Tau Beta Sigma as President, and was a member of Gamma Delta Kappa. She was also in several honor organizations such as the wind ensemble, wind symphony, woodwind, choir and the Marching Flag Corps.

Robert Miller

Robert Miller is a senior Engineering Physics Major. He is a member of the Society of Physics Student's. He has been listed on the President's and Dean's Honor Rolls.

Scott Hoffman

Scott is a senior/graduate student majoring in Business Administration. He served as Senior class President and was on the President's Honor Roll.

Linda Koebelen

Linda, a senior Art Major, was listed on the President's and Dean's Honor Rolls. She was a member of Kappa Delta Pi, Phi Alpha Theta, and the Art Guild. She was also a participant in a Scholarship-Leadership Enrichment Program.

Bryan Miller

Senior Bryan Miller is a Commercial Art Major. He is the Student Association treasurer, Kappa Kappa Psi secretary, and secretary-treasurer for District VI, Band Council secretary-treasurer and Sr. Class Vice-President. He received the Outstanding Young Band of America for 1985 from the Jaycees, and the Student Senate Outstanding Service Award.



Who's Who Recipients include: BACK ROW (l-r) Nandanna Silva, Todd Reimer, Linda Dill, Peggy Moore, and Shane Clifton. FRONT ROW Dewayne Roush, Kathy Pyle, Michael Ratzlaff, Tamara Petrowsky, and Mandy Clifton.



Who's Who Recipients include: (l-r) Terri Hulsey and Terry Cox.

Peggy Moore

Peggy, a Senior Home Economics Major, was a member of S.H.E.A., A.H.E.A., Gamma Delta Kappa and listed on the President's and Dean's Honor Rolls. She was also a full time secretary/office manager for Upward Bound. In addition Peggy is a H.E.I.B. scholarship recipient and the mother of two teenage boys.

Angela Privett

Angela is Majoring in Accounting with a minor in Finance and Computer Science. She was on the Dean's and President's Honor Rolls and the National Dean's list. She received many scholarships and was a member of Alpha Kappa Psi and Phi Beta Lambda. She was also on the Dorm Council for two years.

Mike Rotke

Mike, senior Business Administration major was president of the Student Association and was a member of the Marketing/Management Club. He was on the Board of Directors for the Miss Southwestern Pageant and was named to the President's and Dean's Honor Rolls.

Paul Roberts

Paul was President of the Industrial Arts Association and was a member of SME, PEMM Club, SEA, and BSU. He was listed on the President's and Dean's Honor Rolls. He is also a certified Special Olympics Coach.

Dewayne Roush

Dewayne, a senior Physics Engineering and Math major, was on the President's Honor Roll and the National Dean's List. He was also a member of Kappa Mu Epsilon, the Society of Physics Students and the Student Senate.

Lisa Peters

Lisa Peters, Computer Science Major-/Math Accounting Minor, received the Distinguished Freshmen Award and was listed on the President's and Dean's Honor Rolls. She received Who's Who among College Students, was secretary of Kappa Mu Epsilon, and was a representative of the Student Association.

Kathy Pyle

Kathy, a graduate English Ed, major, has been awarded Who's Who for four years. She is a member of the English Club, Kappa Delta Phi, Alpha Phi Sigma, SEA, and was assistant editor of the *Chapbook*. She has also been named to the Dean's and President's Honor Rolls.

Michale Ratzloff

"Micki" was President of the Pre-Med Club, Tri-Beta treasurer, and a member of the Chemistry Club and Gamma Delta Kappa. The Junior Biology major was a delegate to the National Tri-Beta Convention and was listed on the President's Honor Roll.

Jeff Rother

Jeff was President of the Biology Club and a member of the Pre-Med Club. The senior majored in Biology and was a member of the SLEP Statewide Advisory Committee. He was listed on the National Dean's List, president's Honor Roll, and a previous winner of Who's Who.

Tamara Petrowsky

Tamara was a member of the German Club, Mu Phi Epsilon, and she served as Vice-President and Sec./Tres. for Gamma Delta Lutheran. The junior was also listed on the President's and Dean's Honor Rolls.

Michael Ragan

Michael served as President and Vice President of the Computer Club. He was Vice-President of Kappa Mu Epsilon and had a double major in Math and Computer Science. He had a 4.0 GPA and was listed on the National Dean's List.

Todd Reimer

Todd is a member of the Physics Club, Kappa Mu Epsilon, and Sigma P. Sigma. He was honored with a National Merit Scholarship. The senior majored in Engineering Physics and Math. He was listed in the President's and Dean's Honor Rolls.

Russell Rother

Russell, a senior Biology major, was a member of the Biology Club and Beta Beta Beta Biological Society. He was listed on the President's Honor Roll, National Dean's List, and was a previous winner of Who's Who.

Nadalin Sarchet

Nadalin, a senior Music major, was President of the Panhellenic Council, Vice-President of Gamma Phi Beta, and a member of the Music Education National Conference. She was on the Dean's Honor Roll for four years, was a participant in the Miss Southwestern Pageant, and was a member of the All-College Band.



Who's Who recipients include: (l-r) Kurt Winden, Linda Koebelen, and Mike Ratke.



Who's Who recipients include: BACK ROW (l-r) Andy Seigrist and Jody Cunningham. FRONT ROW Tina Barnes and Donna Argo.



Who's Who recipients include: (l-r) Rhonda Hoeksema, Crispin Bradsher, and Laura Busdicker.

Who's Who

Mark Schumpert

Mark was President and Vice-President of Neff Hall, Vice-President of the Biology Club, RA for Neff Hall, and a Basketball letterman. He was active in Tri-Beta and was on the President's Honor Roll.

Melinda Sisler

Melinda was a four year member of the Chemistry Club and served as President and Secretary. The senior was a Chemistry major and was Co-Chairman in Gamma Delta Kappa and was a member of Kappa Mu Epsilon.

Roy Stolle

Roy, a senior Industrial Technology major was a member of the Society of Manufacturing Engineers and Gamma Delta. He was listed on the Dean's Honor Roll and was a member of the SWOSU Baseball team.

Kurt Winden

Kurt, a senior was a B.S. in Business Administration, was on the Dean's List, served as President of Gamma Delta and was active in Student Senate and the Student Association. He was a member of Phi Beta Lambda and Rotary Club Student-of-the-Month for October 1985.

Andy Seigrist

Andy played the lead role in "Oklahoma" and sang Bass/Baritone in the Southeast Singers and Men's Glee. He was a member of Kappa Kappa Psi, Marching Band, Wind Ensemble Concert Band, Orchestra, and the Church of Christ.

Adwina Smith

Adwina was active in SHEA, Gamma Delta Kappa, Kappa Delta Phi, and the Church of Christ Student Center. The senior Vocational Home Economics major was listed on the President's and Dean's Honor Rolls and was The Outstanding Home Economics Student for two years.

Sonya Tennery

Sonya, a Physical Education major, was listed on the National Dean's List and President's Honor Roll. She was a Member of Gamma Delta Kappa and Kappa Delta Phi and was involved in many activities.

Ilene Zonder

Ilene was Feature Twirler for the SWOSU Marching Band, a member of SEA and Kappa Delta Pi. She was 1984 Miss College Majorette of Oklahoma, 1985, Miss All-American Girl Model of the year and World Novelty Dance Champion. She majored in Elementary Education and was listed on the President's Honor Roll.

Nandana Silva

Nandana was President of Kappa Mu Epsilon, Alpha Phi Sigma, and the International Club. The senior had a double major in Computer Science and Math. He was a member of Student Senate and the Rifle Team. He was listed on the President's Honor Roll and the National Dean's List.

Neysa Stevenson

Neysa was active in the Student Home Economics Association and served as secretary at the state level. The senior majored in Vocational Home Economics and was a member of Gamma Delta Kappa.

Susan Tennery

Susan, 1985 Homecoming Queen, has many Academic Achievements. They include NEH, SLEP Scholarship, National Dean's List, and President's Honor Roll. She was Vice-President of the English Club and a member of Gamma Delta Kappa and the Spanish Club.

Steven Troyer

Steven, a senior Engineering Physics major, was active in the Society of Physics Students and the physics, Engineering, and Geological Society.



Who's Who recipients include: BACK ROW (l-r) Anne Miller, Bryan Miller, Stephen Donnelly, Robert Miller, and Laura Balliet. FRONT ROW Sonya Tennery, Letty Bishop, Carol Carroll, Patrishia Baker, Angela Privett, and Susan Tennery.



Who's Who recipients include: (l-r) Talitha Kiesau and Adwina Smith.



EDUCATION



Oklahoma State Regents Of Higher Education



Bob F. Allee



Joe F. Gary



J.D. Helms



Joffa Kerr



J.A. Leone



Bert H. Mackie

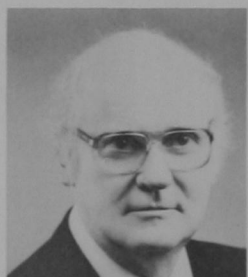

Scott E. Orbison



Avalon B. Reece



Eugen Swearingen



Russell Vaught

Board Of Regents Of Oklahoma Colleges



Dr. G.K. Allen

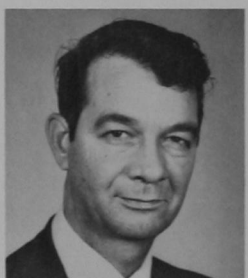

Mr. Jack Annis



Mr. Bowie Ballard



Linda Blankenship



Mr. Don Carpenter



Mr. John deSteiguer

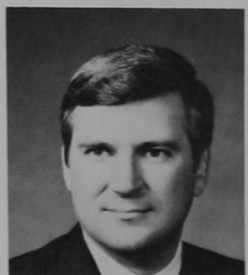

Dr. John Folks

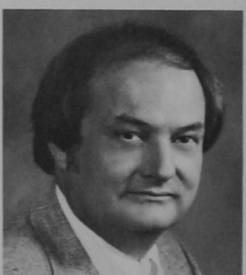

Mr. Wayne Salisbury

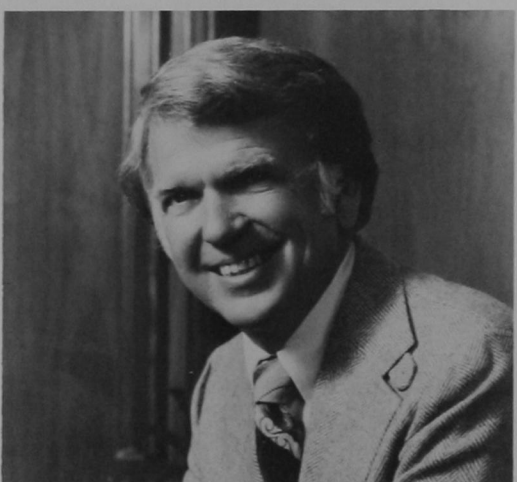

Governor George Nigh

President And Vice-President



President Leonard Campbell



Vice-President Earl Reynolds

New Faculty



Those recently joining the Southwestern faculty include: BACK ROW (l-r) — Capt. Dale Epperson, Military Science; Jay Schale, Music; Dr. Lessley Price, Education; George Howard, Industrial Education; Brian R. Plant, Language Arts. FRONT ROW (l-r) Isaac Chow, Computer Science; SSG Antonio Dela Rosa, Military Science; Nancy Buddy, Business; Rita Mudd, Computer Science; Patti Perkins, Education; Dr. Carolyn Mitchell, Language Arts.

Departmental Deans

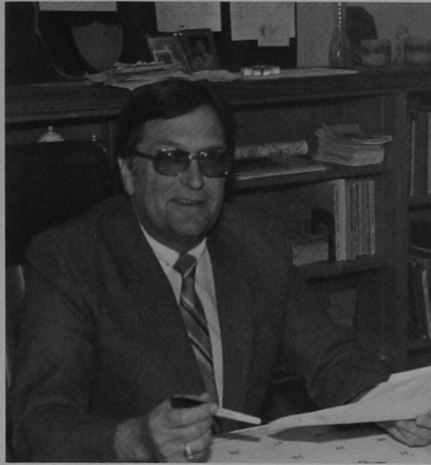

Mr. Lee Ash
Associate Dean of Men

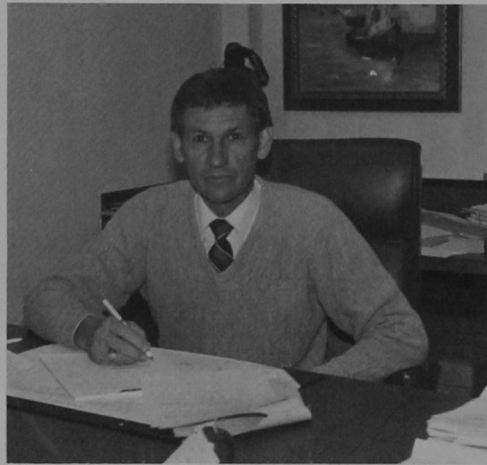

Dr. Bob Brown
Dean of Graduate School



Dr. Gary Gilliland
Dean of Education

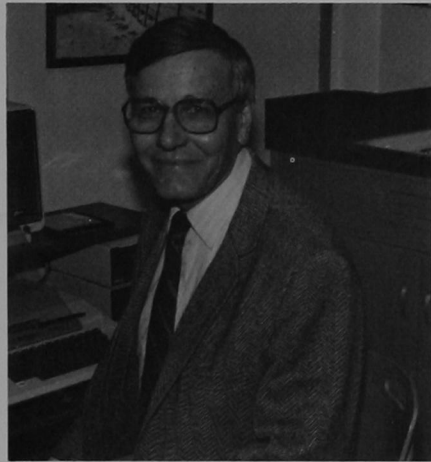

Dr. Donald Hamm
Dean of Arts and Sciences



Dr. JoeAnna Hibler
Dean of Business



Dr. Bernard Keller, Jr.
Dean of Pharmacy



Dr. Fred Janzen
Dean of Students

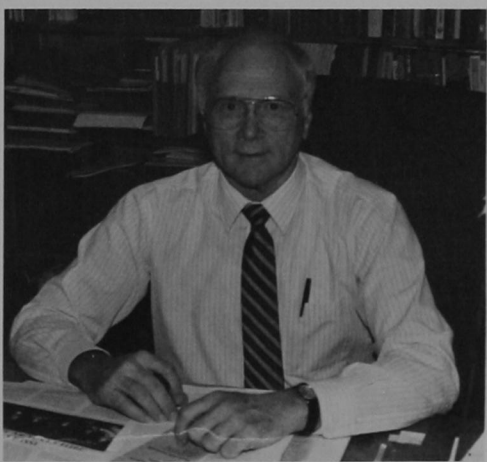

Dr. H.F. Timmons
Dean of Health Sciences



Dr. Kay Williams
Associate Dean of Women

Department Chairmen



Dr. Amanda Copeland
Off. Adm./Bus. Ed.



Dr. D.W. Coates
Pharm/Toxicology



Dr. Dan Dill
Chemistry



Dr. Helen Fenstermacher
Nursing



Dr. Albert Gabriel
Business Admin.



Dr. Ted Guffy
Secondary Education



Dr. Harry Henson
Biological Sciences



Dr. Benny Hill
Physics



Dr. Charles Hundley
Health/P.E./Rec.



Dr. Pedro Huerta
Medicinal Chemistry

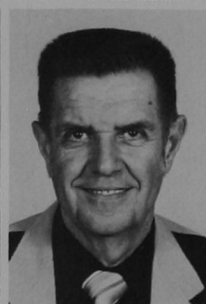

Dr. James Jurens
Music



Dr. Les Levy
Psychology



Dr. John Ludrick
Sp. Educ./Coun. Ed.



Dr. Nancy McClain
Home Economics



Dr. Don McGurk
Computer Science



Dr. Raymond McKellips
Mathematics



Dr. Don Mitchell
Industrial Educ.



Dr. Charles Nithman
Clinical Pharmacy



Dr. Harry Nowka
Economics



Dr. Jerry Nye
Language Arts



Dr. Charles Page
Accounting

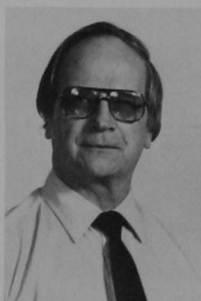

Dr. Clarence Petrowsky
Social Sciences



Dr. Jana Lou Scott
Elem/Spec. Ed.



Dr. James Scruggs
Pharmacy Administration



COL Bruce Smith
Military Science



Mr. James Terrell
Art



Dr. William Waggoner
Pharmaceutics

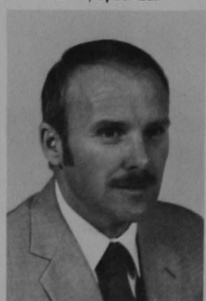

Dr. Gary Wolgamott
Allied Health

School Of Arts And Sciences



Dr. William Akers
Music



Patricia Albaugh
Social Sciences



Mr. Steve Archer
Industrial Ed./Tech.



Mrs. Aghabani Armoudian
Language Arts

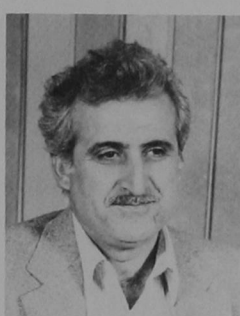

Dr. Garabed Armoudian
Physics



Mr. George Atkins
Computer Science



Dr. Allen Badgett
Biology



Mrs. Madeline Baugher
Computer Science

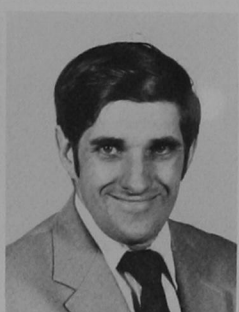

Dr. Richard Baugher
Industrial Ed./Tech.



Mr. Tony Beadles
Computer Science



Mr. Gary Bell
Industrial Ed./Tech.



Dr. Kay Branson
Social Science

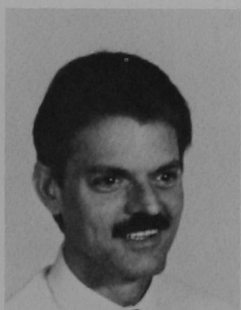

Mr. James Breckenridge
Music



Dr. Roger Bromert
Social Science



Dr. Talbert Brown
Chemistry



Dr. Ed Buffum
Health/P.E./Rec.

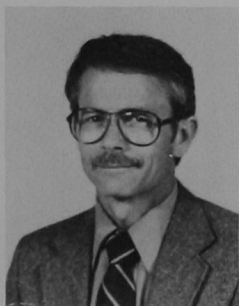

Dr. Stuart Burchett
Chemistry



Dr. Dianne Busch
Health/P.E./Rec.



Dr. Kelvin Casebeer
Mathematics

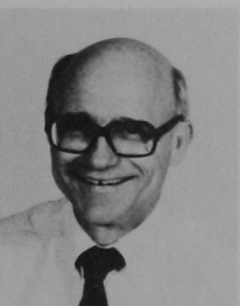

Dr. Charles Chapman
Music

School Of Arts And Sciences



Mrs. Sara Chapman
Social Sciences



Mr. Michael Cassity
Music



Dr. G.E. Castleberry
Chemistry



Dr. Kish Chakrabarti
Physics



Dr. Gerald Church
Mathematics



Dr. Harold Cole
Biology



Mr. Joe Cross
Language Arts



Dr. Robin Decker
Chemistry



Dr. Roy Dick
Biology



Dr. Virginia Dick
Home Economics



Ms. Marge Donley
Art



Ms. Jeanne Ellinger
Language Arts



Mr. Wayne Ellinger
Social Science



Mrs. Be Fiegel
Home Economics

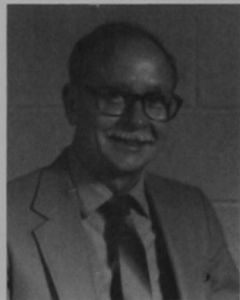

Dr. Mel Fiegel
Social Sciences



Mrs. Lois Fisher
Language Arts



Dr. Ray Fleischmann
Mathematics



Dr. H.D. Frame
Chemistry

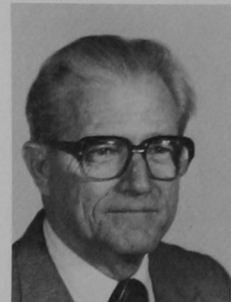

Mr. Paul Fry
Music



SSG Don Fulton
Military Science



Mr. Larry Geurkink
Health//P.E.//Rec.



Dr. Roy Gillaspay
Industrial Ed.//Tech.

School Of Arts And Sciences



Dr. Christopher Gould
Language Arts



Dr. Thomas Gray
Biology

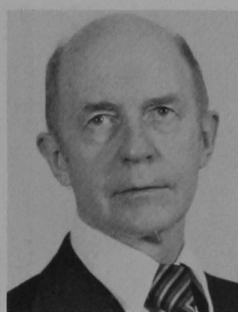

Dr. Edwin Green
Physics



Dr. James Griffen
Industrial Ed./Tech.



Dr. Bobby Gunter
Chemistry



Mr. Ritchie Hamm
Language Arts



Mr. George Hauser
Health/P.E./Rec.



Dr. Wayne Hays
Mathematics



Mr. George Hejna
Language Arts



Dr. Donald Hertzler
Chemistry



Mr. Montee Hoke
Art



Mr. Con Hood
Language Arts



Dr. Eugene Hughes
Language Arts



Dr. William Hull
Music



Dr. Ray Jones
Physics



Dr. Michael Kerley
Biology



Mr. Claude Kezer
Language Arts

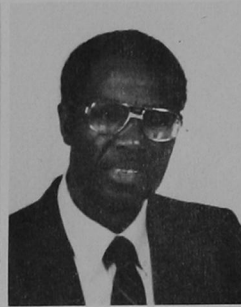

Dr. Henry Kirkland
Biology



Mr. Charles Klingman
Music



Dr. Verlin Koper
Mathematics



Dr. Sam Lackey
Language Arts



Dr. Allen Lane
Chemistry

School Of Arts And Sciences

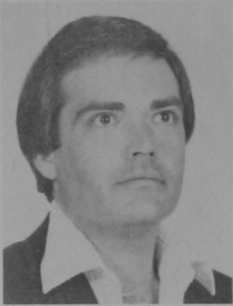

Dr. Park Lang
Art



Mr. John Loftin
Health/P.E./Rec.



Dr. Robert Lynn
Biology



Mr. John McCoy
Language Arts



MAJ David McDowell
Military Science



Dr. Don McGurk
Chem./Computer Science



SGM Billy McKeith
Military Science



Dr. Joseph Maness
Biology



Ms. Dorthea Martin
Health/P.E./Rec.

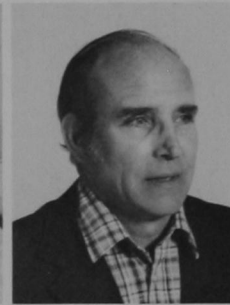

Mr. Bob Mazie
Health/P.E./Rec.



Dr. Keren Miller
Home Economics

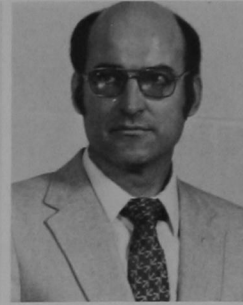

Dr. Robin Montgomery
Social Science

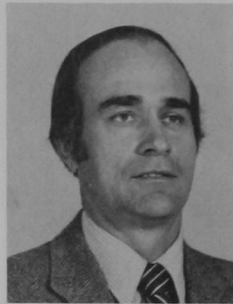

Dr. Robert Morris
Mathematics



Miss Lin Murdock
Health/P.E./Rec.



Mr. David Oldham
Art



Mr. Cecil Perkins
Health/P.E./Rec.



Mr. Jim Phillips
Health/P.E./Rec.



Mrs. Paula Price
Music



Mr. Don Prock
Mathematics



Dr. Charles Rogers
Physics



Dr. Edward Rolison
Social Sciences



Dr. Ken Rose
Health/P.E./Rec.



Mrs. Irene Rowlett
Language Arts

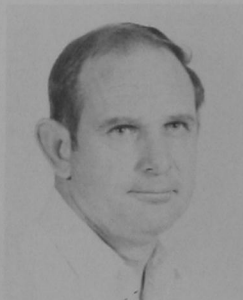

Mr. LeRoy Schultz
Art

School Of Arts And Sciences



Dr. Ronald Segal
Biology



Dr. Terry Segress
Music



Dr. Bill Seibert
Biology



Mr. Jack Shaw
Language Arts

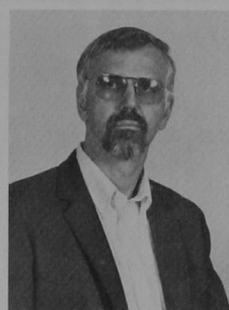

Dr. Kenneth Snyder
Music

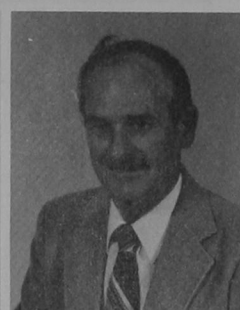

Mr. G.B. Stotts
Industrial Ed./Tech.



Dr. Clarence Sturm
Language Arts



Mrs. Mona Jean Suter
Language Arts



Dr. Laura Switzer
Health/P.E./Rec.



Dr. Leroy Thomas
Language Arts



Mr. Joe Thompson
Language Arts



Mrs. Eleanor Waggoner
Language Arts



Dr. M.C. Weber
Chemistry

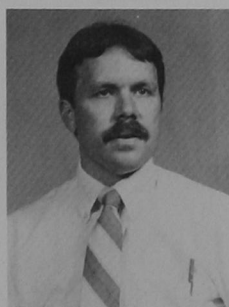

Mr. Mike Whaley
Health/P.E./Rec.



Dr. Harold White
Chemistry

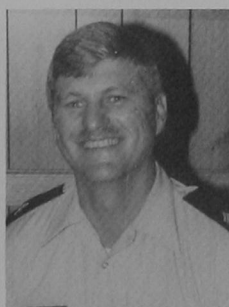

SGT Mark Wilbur
Military Science

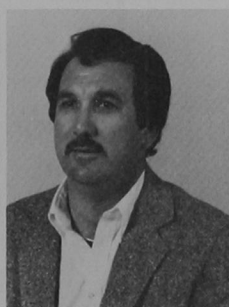

Mr. Dan Williams
Mathematics



Mrs. Delenna Williams
Language Arts



Mr. Richard Wilson
Language Arts



Dr. Judy Winchester
Home Economics



Mrs. Ernestine Wright
Health/P.E./Rec.

A School Of Business



Mr. Lamar Crall
Accounting



Dr. Roger Egerton
Business Administration



Dr. Thomas Foster
Economics



Mrs. Midge Gerber
Off. Admin./Bus. Ed.

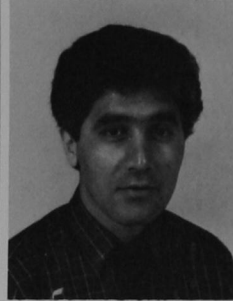

Mr. Habib Hadjyousefzadeh
Business Administration



Mrs. Denise Hamburger
Office Administration



Mr. Marvin Hankins
Economics



Mrs. Joella Hundley
Off. Admin./Bus. Ed.



Mrs. Glenna Lunday
Accounting



Dr. Verda McKellips
Accounting



Mr. Ron Oldfield
Accounting



Mr. Earl Raleigh
Office Administration

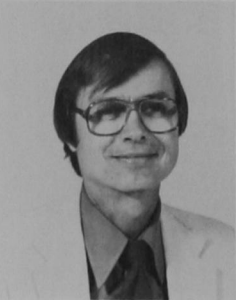

Dr. Robert Reeder
Business Administration



Dr. Robert Rehberger
Business Administration



Dr. Ruby Robertson
Business Administration

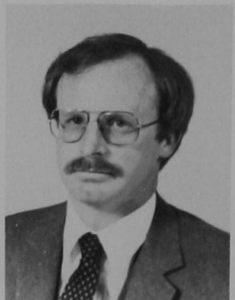

Dr. Randy Russell
Economics



Mr. Max White
Business Administration

School Of Education



Dr. Jim Blagowsky
Psychology



Dr. Bill David
Elem./Spec. Education



Dr. Lowell Gadberry
Elem./Spec. Education



Dr. Larry Godley
Secondary Education

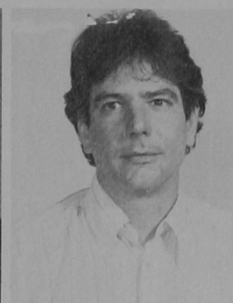

Dr. Jim Hunsicker
Psychology

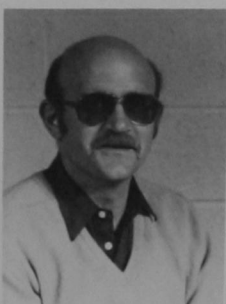

Dr. Jeff Hurt
Library Education

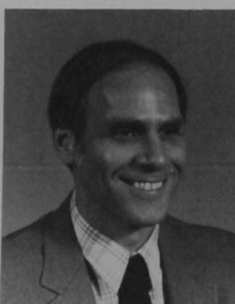

Dr. Robert Kirk
Secondary Education



Dr. James Kitchens
Secondary Education



Dr. Beverly Klug
Elem./Spec. Education



Dr. Charlotte Lam
Elem./Spec. Education



Dr. Paul Nail
Psychology



Dr. Morris Robertson
Secondary Education

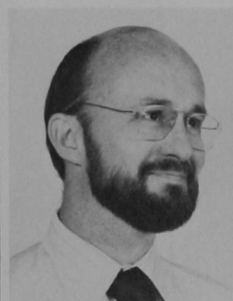

Dr. Rodney Scott
Psychology



Dr. Pauline Travis
Elem./Spec. Education



Dr. Donald Wilson
Secondary Education



Dr. E.T. Woody
Secondary Education

School Of Health Sciences



Ms. Gemma Doll
Nursing



Mrs. Cynthia Foust
Nursing



Dr. Benny French
Pharmacy Administration



Mrs. Faye Kelln Henson
Allied Health



Dr. Neal Latman
Pharmacology/Toxicology



Mrs. Emily Merrill
Nursing



Dr. Dennis Messmer
Allied Health



Dr. G.R. Ortega
Medical History



Mr. Richard Phillips
Medical Chemistry



Dr. Mary Porter
Allied Health



Dr. Vilas Prabhu
Medical Chemistry



Dr. Steve Pray
Pharmaceutics



Mrs. Marion Prichard
Allied Health



Dr. David Ralph
Pharmacy Administration



Dr. Peter Ratto
Pharmaceutics



Dr. Keith Reichmann
Nursing



Mrs. LaJuana Reichmann
Nursing



Mrs. Mary Schenk
Nursing



Mrs. Susan Thiessen
Pharm. Admissions Counselor



Mrs. Christine Ward
Nursing



Dr. R. Neal Weber
Pharmacology/Toxicology



Mrs. Joi Wilson
Nursing

Spotlightin' The Library

The Al Harris Library is a teaching library. This means that the library is not only a support service for academic programs, but also actively and directly involved in implementing the mission of higher education. The library has a commitment to providing access to and encouraging appropriate use of its resources, as well as instructing students, faculty and staff in the effective use of information resources.



Barbara Lamunyan makes good use of the library card catalog.



George Alsbach, campus librarian, re-shelves books.

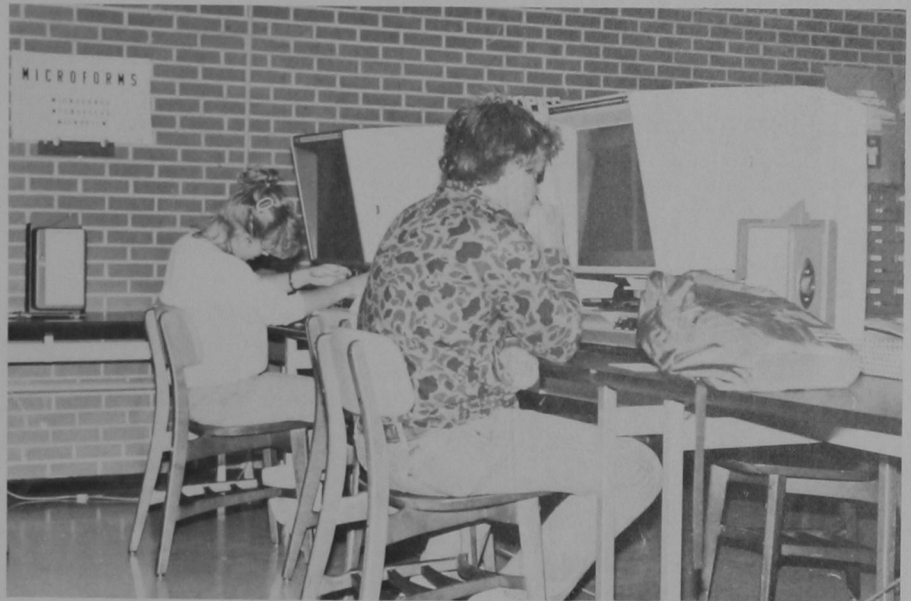

Gay Stephens and Kevin Buller use the Microfiche machines.



Sheila Hoke



George Alsbach

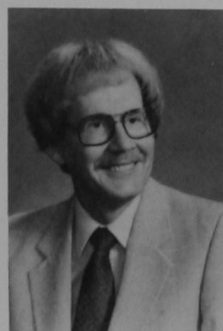

Charles Ingram



Carolyn Torrence



Marinelle Harris



Vicki Buettner

Service Personnel



Bud Elder
Assistant Director of Public Relations



Clifton Camden
Business Manager

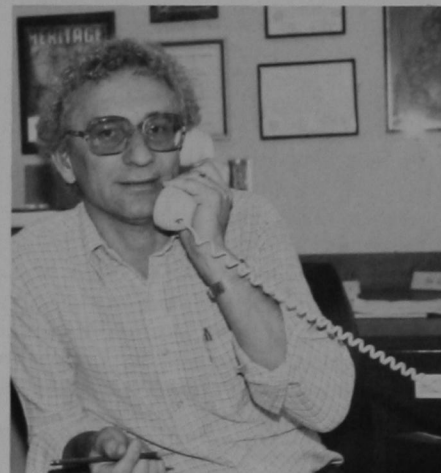

Bob Klaasen
Director of Admissions



Jenifer Nail
Programmer Analyst



John Hays
Comptroller

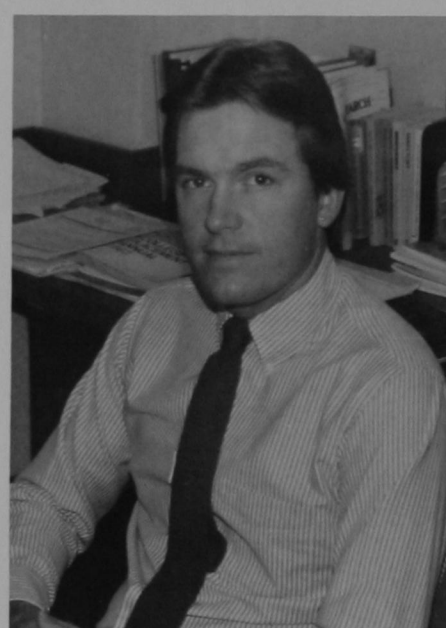

Doug Brown
Career Information Officer



Bill Wilmeth
Registrar



Don Matthews
Director of Student Financial Aids



David Gwinn
Instructional Media



Robert Maynard
Director of University Services



Otis Sanders
Director of Public Relations



Lonnie Sanders
University Press Manager



Sheila Hoke
Library Director



Jack Watson
Director of Auxiliary Services



Hugh Williamson
Director of Procurement



Dean Wheeler
Director of Computer Services



Elizabeth Hill
Bookstore Manager



Mark Mouse
Director of Placement Services



Evelyn Poor
Food Services Manager



Charles Ng
Programmer Analyst

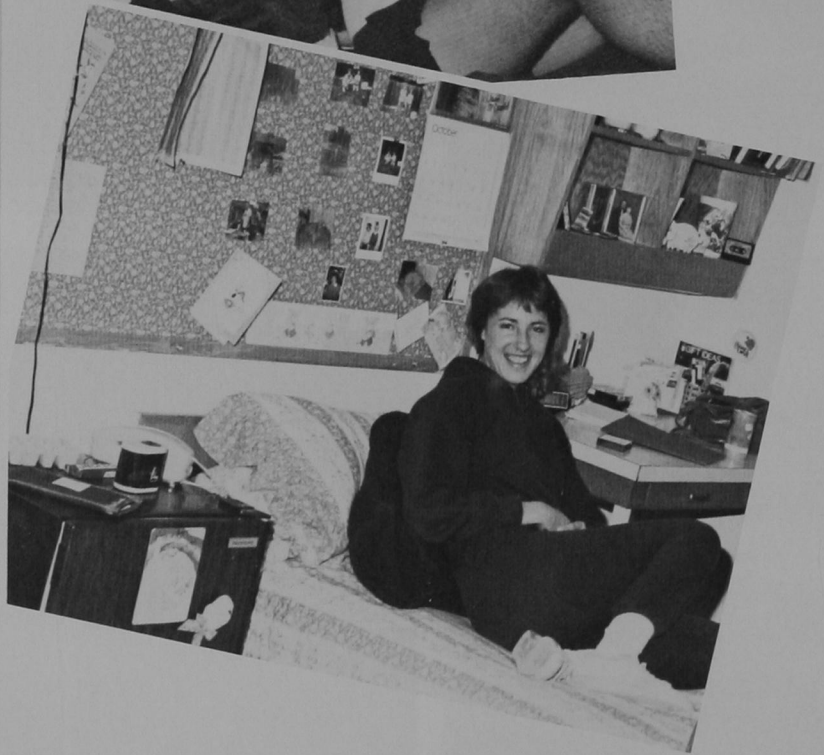
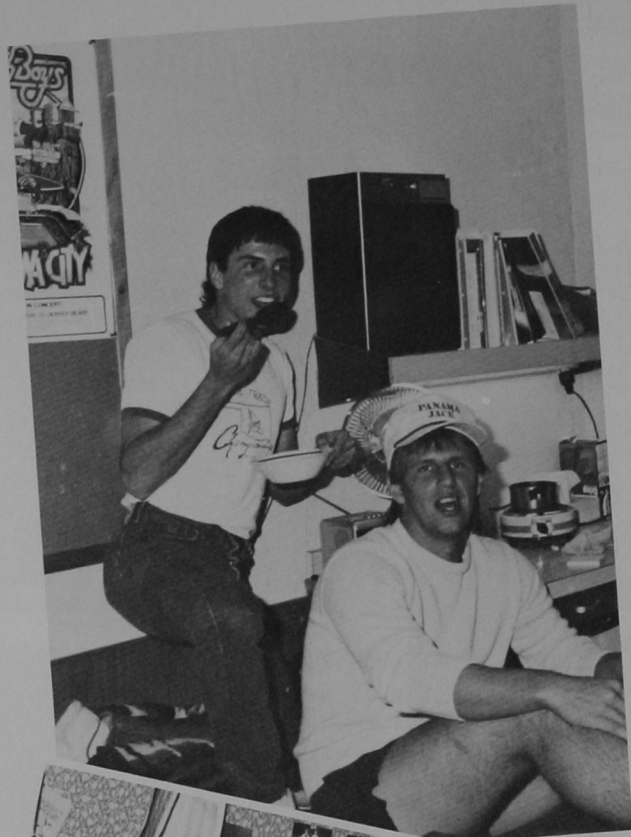



PEOPLE

FRESHMAN

LaRonda Ailey
Tonkawa, OK

Regina Akers
Shattuck, OK

Tracy Andrews
Amarillo, TX

Amy Bagwell
Weatherford, OK

Todd Baker
Oklahoma City, OK

Mary Barton
Altus, OK

Julie Anne Bauer
Guymon, OK

Cristina Beck
Del City, OK

Michelle Blevins
Blanchard, OK

Shane Boothe
Cordell, OK

Sherry Lynn Bradford
Arapaho, OK

Wendy Breed
Enid, OK

April G. Broadbent
Moore, OK

Lori Deane Brown
Boise City, OK

Pamela Brown
Apache, OK

Kim Browning
Amber, OK

Barbara Bryning
Lawton, OK

Lee Roy Butler
Ringling, OK

Kara Bradford
Weatherford, OK

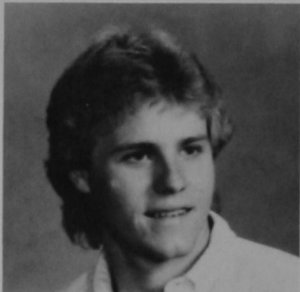

FRESHMAN



Melinda Butler
Spurry, OK



Susan Carter
Okeene, OK



Mary Chlouber
Carnegie, OK

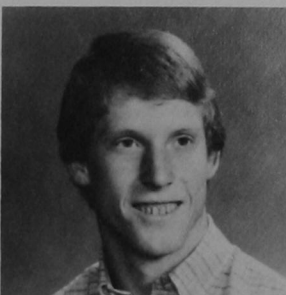

Clinton Clark
Happy, TX

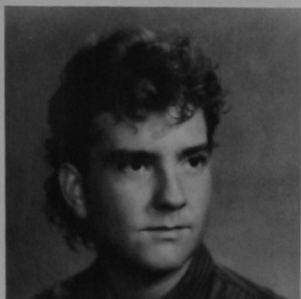

Darren Trent Cotten
Carnegie, OK



Deleta Gayle Cox
Yarbrough, OK



Kim Craighead
Seiling, OK



Tahni Craighead
Seiling, OK



Kristi Day
Fort Supply, OK

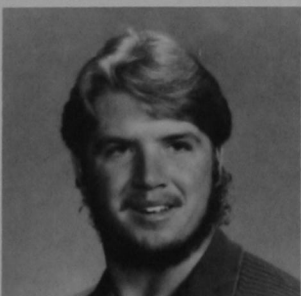

Michael Doyle Dolan
Morris, OK

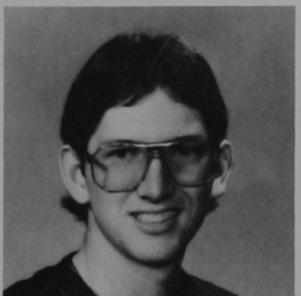

Kevin Dougherty
Texhoma, OK



Gail Duerksen
Cordell, OK

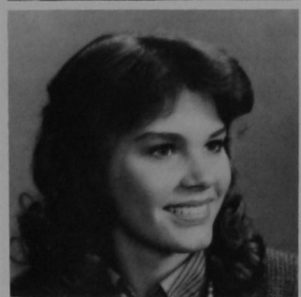

Sandi Durkee
Billings, OK



Jennifer Fegel
Leedey, OK



Kimberly D. Fenton
Vici, OK

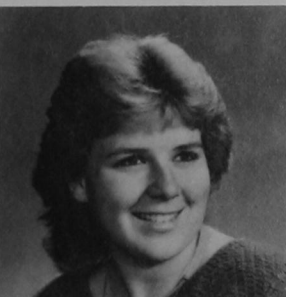

Debra Flanagan
Erick, OK



Teresa Floyd
Enid, OK



William David Forster
Oklahoma City, OK

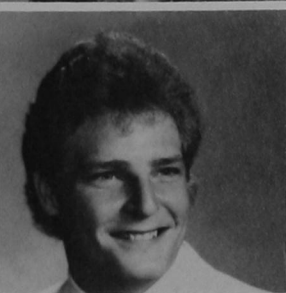

FRESHMAN

De Von Denise Fox
Buffalo, OK

Monty Lynn Franklin
Carnegie, OK

Frank O. Frederick
Tulsa, OK

Cheryl Christine Gayler
Boise City, OK

Lisa Grace
Shattuck, OK

Stephen F. Griffin
Weatherford, OK

Mona Griffith
Mooreland, OK

Chelle Hale
Texhoma, OK

Marty Lynn Halford
Hobart, OK

Betty J. Halm
Enid, OK

Joni Kaye Hammack
Leedey, OK

Juli R. Hammack
Leedey, OK

Kelley Renee Hale
Buffalo, OK

Richard Hanlon
Turpin, OK

Kelly Dawn Hansing
Oklahoma City, OK

Carol Hawkins
Roosevelt, OK

Mark Hay
Oklahoma City, OK

Kim Helms
Russellville, AR

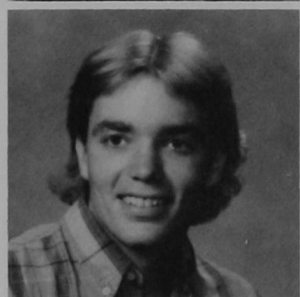
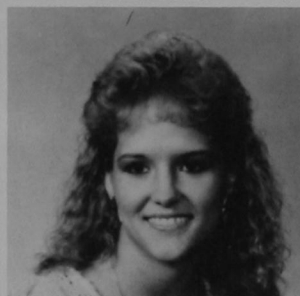
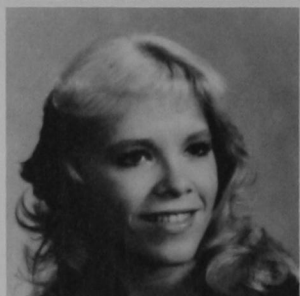
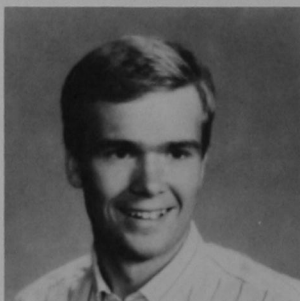
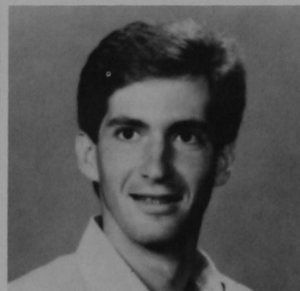
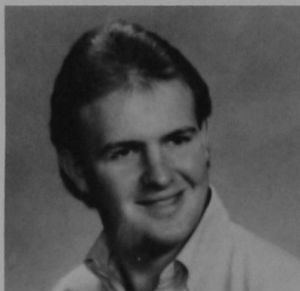

FRESHMAN



Holly Henderson
Miami, TX



Shawna Howard
Beaver, OK

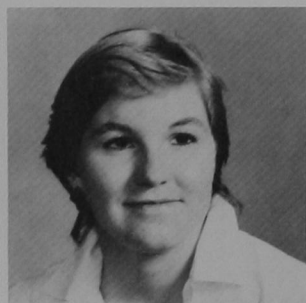

Kathleen Hoyle
Oklahoma City, OK

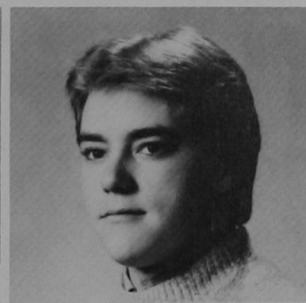

Michael John Hubener
Snyder, OK



Nancy Hunt
Weatherford, OK



Talena Johnson
Tuttle, OK



Vicki Johnson
Weatherford, OK



Marsha King
Eakly, OK



Susan Kloeppel
Kingfisher, OK

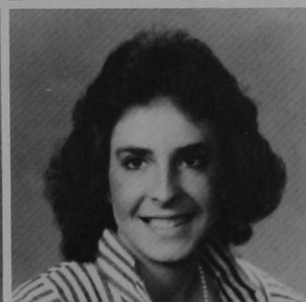

Kristi Klump
Clinton, OK



Denise A. Kolar
Mustang, OK



Beth A. Kost
Enid, OK

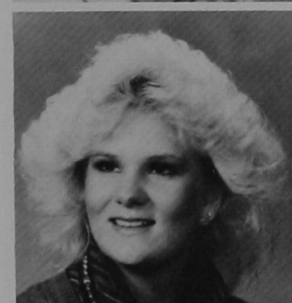

Lisa Krull
Thomas, OK



Christina Lee
Hobart, OK



Ronda Sue Lee
Clinton, OK



Tricia Lindley
Hinton, OK



Sonya Ann Lister
Canute, OK



Kellie A. Logan
Taloga, OK

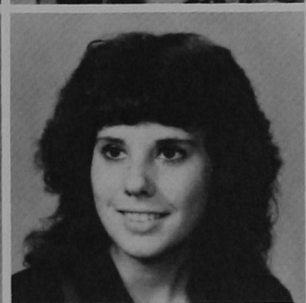

Shelia McMurray
Clinton, OK



Jill McClung
Geary, OK

FRESHMAN

Stacy Love
Oklahoma City, OK

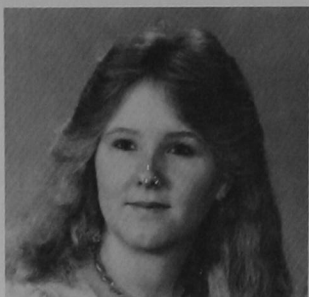

Teresa Ann Luker
Kingfisher, OK

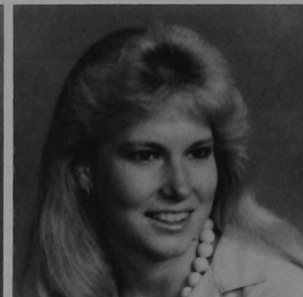

April Michelle Lynch
Apache, OK

Elise Maddox
Lone Wolf, OK

Desiree Manning
Edmond, OK



Dana Mayo
Kingfisher, OK



Lisa McDermeit
Edmond, OK



Sandra McKinney
Pampa, TX



Mike Miller
Lindsay, OK

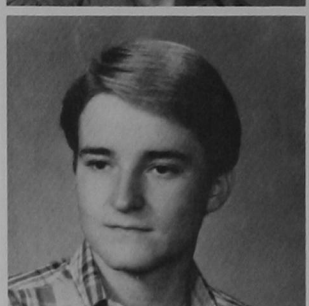

David A. Millwee
Carnegie, OK

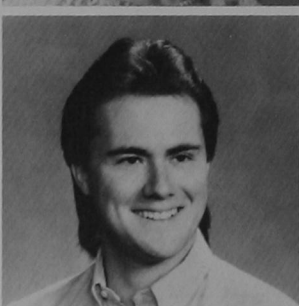

Keith Mulbery
Laverne, OK

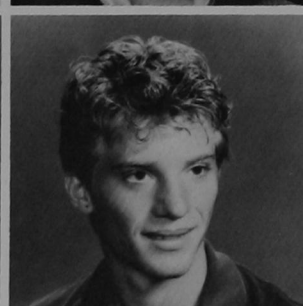
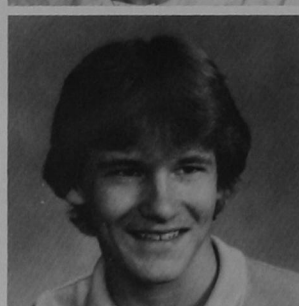

Tamara O'Bannon
Lawton, OK

Denise Gayle Osborn
Guymon, OK

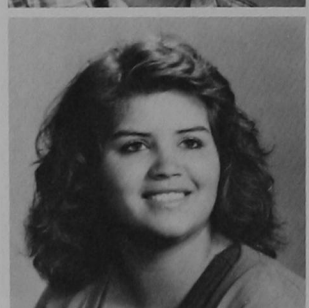

Mary Parker
Weatherford, OK

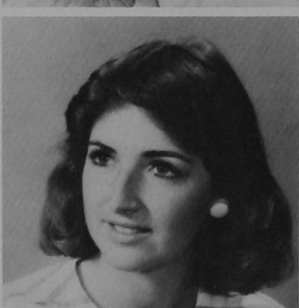

Kimberley Parson
Hereford, TX

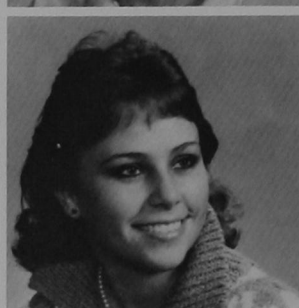

Lora May Pembroke
Ringwood, OK

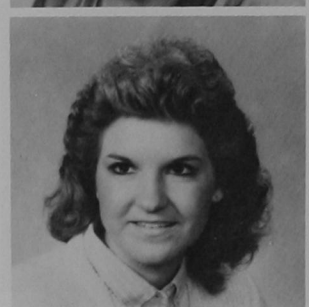

Dean Rader
Weatherford, OK

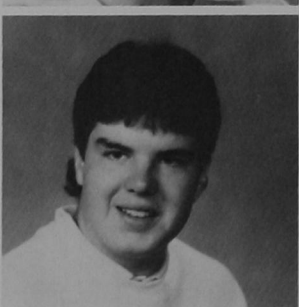

FRESHMAN



Terry Ratliff
Hammon, OK

Rebecca Ann Ray
Enid, OK

Jay Morgan Rhodes
Hobart, OK

Trevalan Riggles
Midwest City, OK

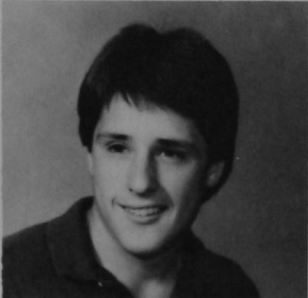

Junior Rivas
Booker, TX

Jana Robertson
Buffalo, OK

Michelle Marie Roddy
Woodward, OK

Monica Renae Rose
Tuttle, OK

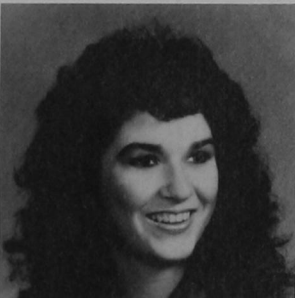

Suzanne Rowe
Carnegie, OK

Deborah Lynn Rymer
Thomas, OK

Valery Sager
Balko, OK

Tina Schoolfield
Amber, OK

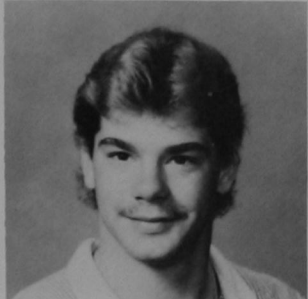

Douglas Scltovanec
Hennessey, OK

Bobbi Shelton
Erick, OK

Melissa Shelton
Altus, OK

Andrea Leigh Simpson
Mustang, OK



Tina Sanchez
Clinton, OK

Rhetta L. Smallwood
Slaton, TX

Melanie Kay Smart
Haywood, OK

FRESHMAN

Angie Smith
Elk City, OK

Timothy Smith
Anadarko, OK

Lisa Snow
Kingfisher, OK

Steven Stark
Weatherford, OK

Donna Strobot
Fort Cobb, OK

Angela Sunny
Roosevelt, OK

Mark S. Taylor
Fort Cobb, OK

Sherri L. Teske
Enid, OK

Cindy Thomas
Clinton, OK

Deborah Thorpe
Clinton, OK

Gabrielle V. Tidler
Oklahoma City, OK

Karen Trent
Elk City, OK

Katherine Dawn Waldon
Anchorage, AK

Larry Wheeler
Weatherford, OK

Dawn Welsch
Marlow, OK

Diane Rhnea West
Arapaho, OK

Shelly Wilkerson
Midwest City, OK

Polly Williams
Hobart, OK

Cathy Wilson
Clinton, OK

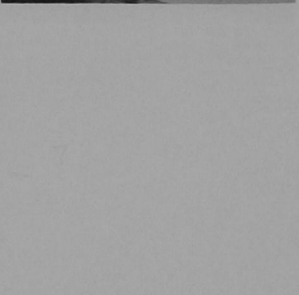
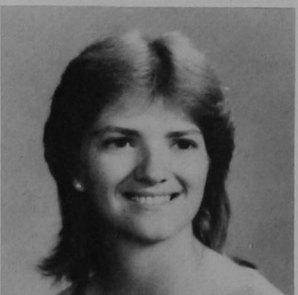
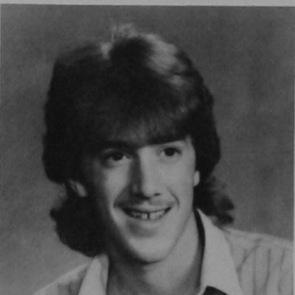
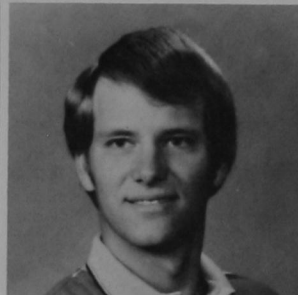
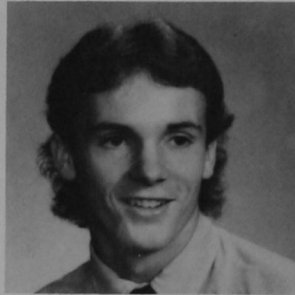

SOPHOMORES



Molly Abner
Hydro, OK



Lesley Arnold
Weatherford, OK

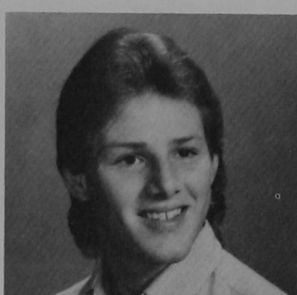

Jack Aspenson
Altus, OK



Kristin Bailey
Deer Creek, OK

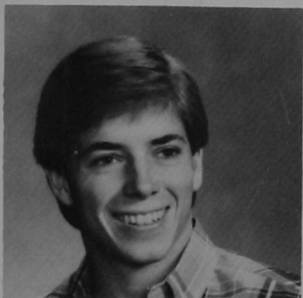

David Baker
Oklahoma City, OK



Dana Baldwin
Thomas, OK



Dana Barber
Cheyenne, OK



Lisa Barton
Cheyenne, OK

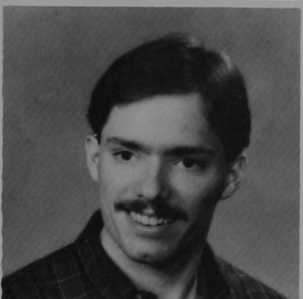

Mark Bell
Weatherford, OK



Linda Sue Benkley
Duncan, OK

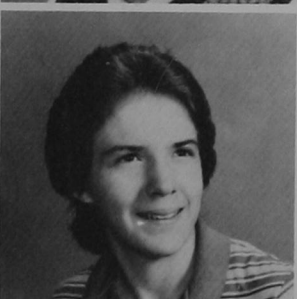

Rhonda Blair
Mustang, OK

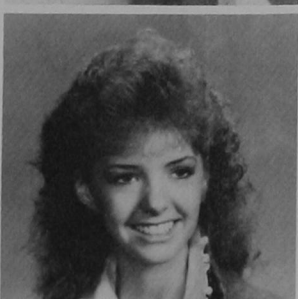

Becky Bond
Stillwater, OK



Shawna Boothby
Balko, OK

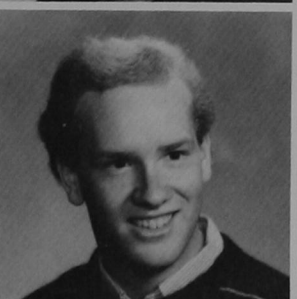

Samuel Bossa
Hennessey, OK



Bobby Boyd
Watonga, OK

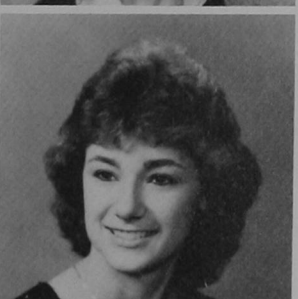

Tracy Branch
Lindsay, OK

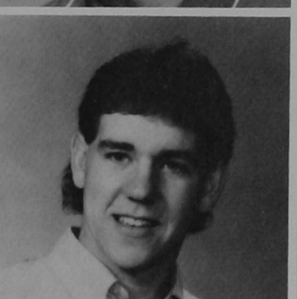

Lane Broadbent
Leedey, OK

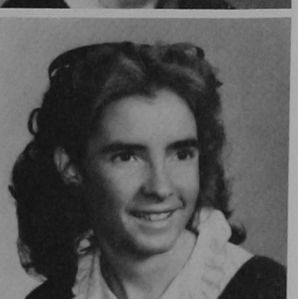

Sherri Brogdon
Borger, TX

SOPHOMORES

Dawn Brooks
Corn, OK

Shana Brooks
Seagraves, TX

Sheri Brown
Edmond, OK

Philip Bruns
Tulsa, OK



Christy Bynum
Hobart, OK

Lee Caesar, Jr.
Oklahoma City, OK

Sheryl Carothers
Star, TX

Janet Conway
Estelline, TX

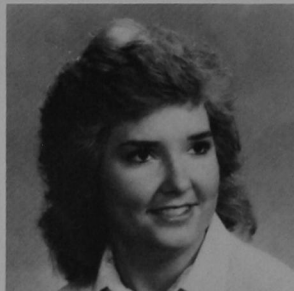
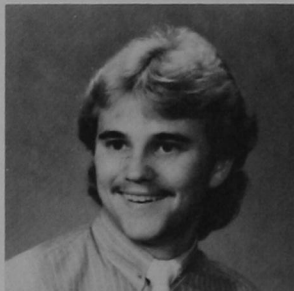

William Coon
Elk City, OK

Kristen Clift
Elk City, OK

Kye Corn
Baird, TX

Greg Covalt
Woodward, OK

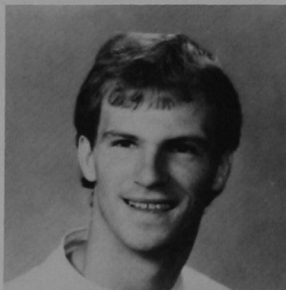
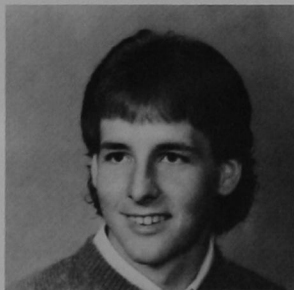

Melissa Cowan
Cheyenne, OK

Peggy Crockett
Lawton, OK

Jimmy Dennehy
Oklahoma City, OK

Cheryl Dewees
Sayre, OK

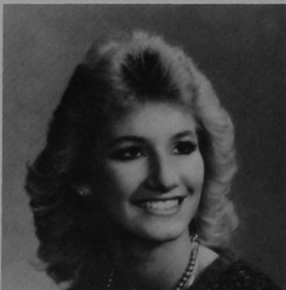
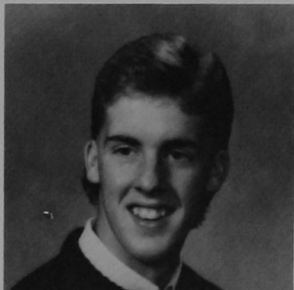

John Bill
Weatherford, OK

Rob Dowers
Enid, OK

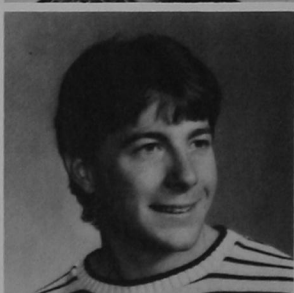
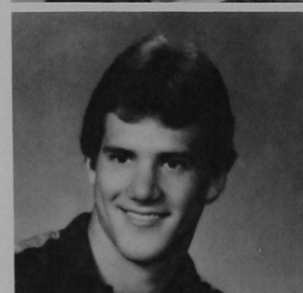

SOPHOMORES



Kelley Doyle
Yukon, OK

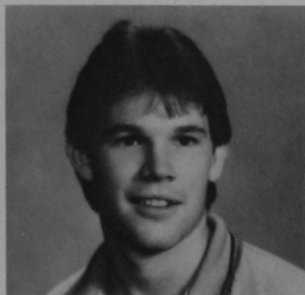

Gary Duckworth
Enid, OK

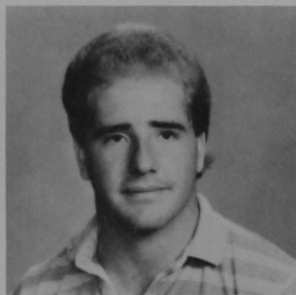

Jay Elliott
Weatherford, OK



Kim Elmore
Lindsay, OK



LaVonna Farmer
Altus, OK



Kim Finley
Cordell, OK

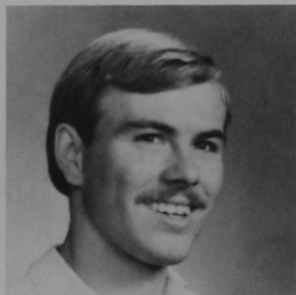

Kevin Flowers
Oklahoma City, OK

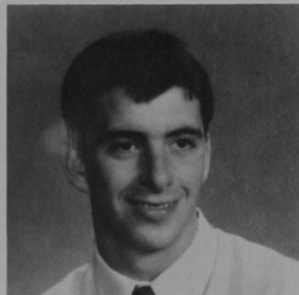

Ricky Garrison
Elk City, OK

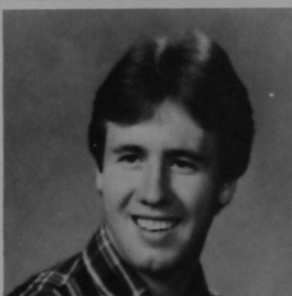

Gene Goforth
Okeene, OK

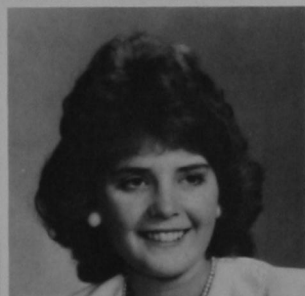

Diana Golay
Perry, OK



Laura Gordon
Duncan, OK



Jamee Hamilton
Elk City, OK



Rhonda Hammert
Anadarko, OK

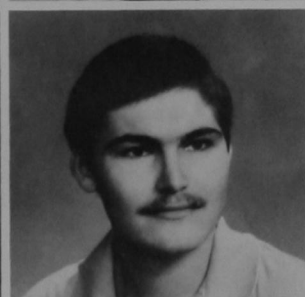

Daniel Harris
Fairview, OK



Rhonda Harris
Oklahoma City, OK



Bessie Heise
Harrah, OK



Lori Henson
Snyder, OK



Ryan Hestily
Colbert, OK

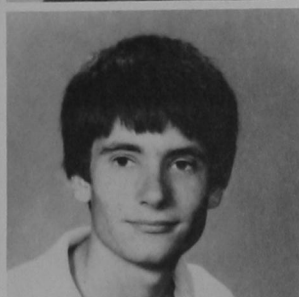

SOPHOMORES

Michelle Hoffman
Weatherford, OK

Hope Ingle
Dover, OK

David Jobes
Cleveland, OK

Lance Johnson
Jet, OK

Debbie Kincaid
Woodward, OK

Kathleen King
OKC, OK

Cheryl Kline
OKC, OK

Kim Litherland
Mililani, HI

Susan Lively
Sharon, OK

Lezley Logsdon
OKC, OK

Teena Loveall
Yukon, OK

Krista Lyons
Anadarko, OK

Shannon Mcabee
Rocky, OK

Sheri McCambell
Norman, OK

Lynn McClendon
Elk City, OK

Wade McCoy
Reydon, OK

Dedra Meador
Fairview, OK

Teri Megli
Carnegie, OK

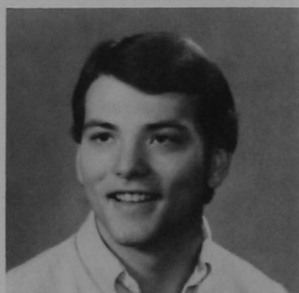
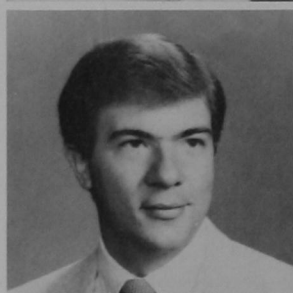
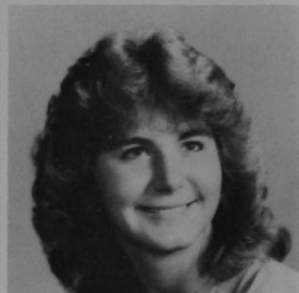
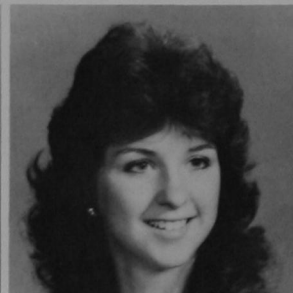

SOPHOMORES

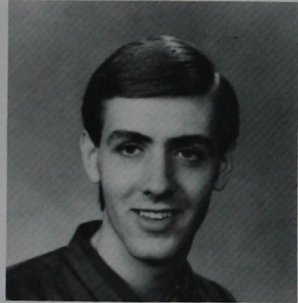

Brian Lee Merritt
Laverne, OK

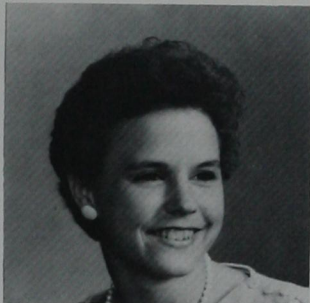

Teresa Annette Mills
Tulsa, OK



Laura Ann Milner
Enid, OK

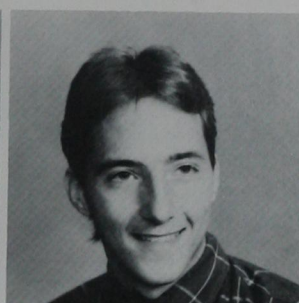

Dewayne Moneypenny
Fairview, OK



Andrea Morgan
Blanchard, OK



Amanda Moseley
Leedey, OK



Amy Beth Bueller
Pauls Valley, OK



Monica Mullins
Woodward, OK

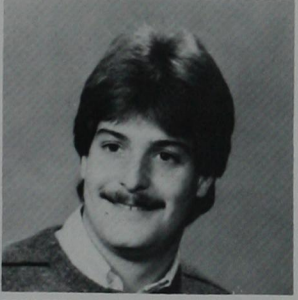

Lyle Edward Nix
Carnegie, OK

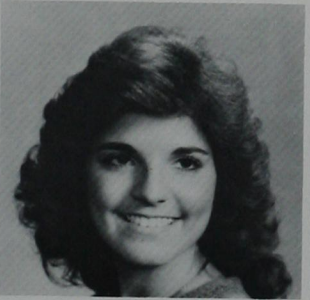

DeLisa Pancratz
Hinton, OK



Jayne Ann Peters
El Reno, OK



Amy Preston
Oklahoma City, OK

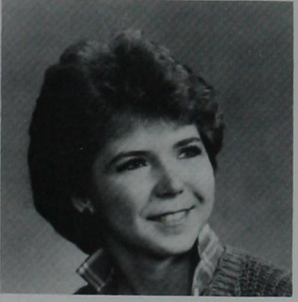

Darla Pyles
Oklahoma City, OK

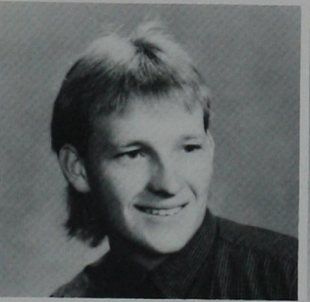

Chris Raney
Erick, OK



Kris Redinger
Seiling, OK

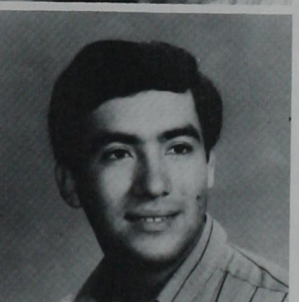

Jerry Reyes
Memphis, TX

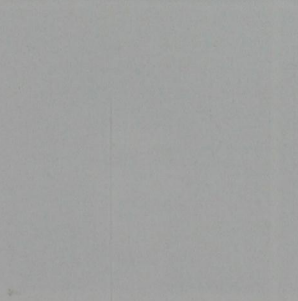

Julia Riggs
Lexington, OK

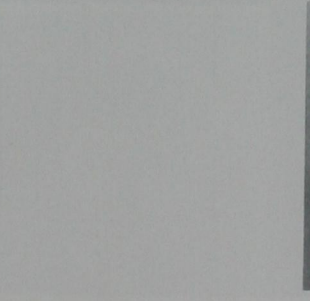

Paula Rosson
Elk City, OK

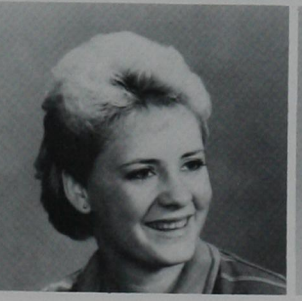

SOPHOMORES

Rhonda Dee Runyun
Elk City, OK

Shirley J. Sanders
Weatherford, OK

Debbie Sanders
Elk City, OK

Lance Dale Sandlin
Blair, OK

Jeff Schoebelen
Mooreland, OK

Nancy Schultz
Okeene, OK

Tracey J. Scrivner
Reydon, OK

Bill Seitter
Greenfield, OK

Sherri Shearon
Enid, OK

Kathy Sherwood
Hammon, OK

Ginger Shipley
Tuttle, OK

Craig Smith
Woodward, OK

Doni Spencer
Del City, OK

Gay Stephens
Hammon, OK

Katy Spivey
Snyder, OK

DaLene Spradlin
Dill City, OK

Christopher Dean Swanda
Carnegie, OK

Kim Swanson
Oklahoma City, OK

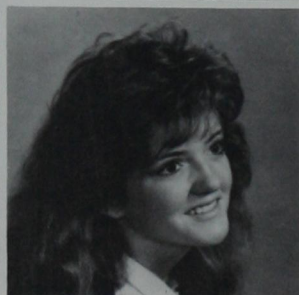
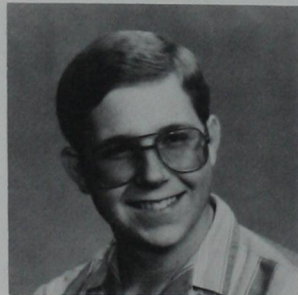
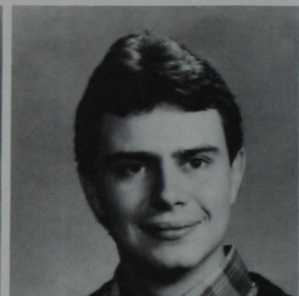
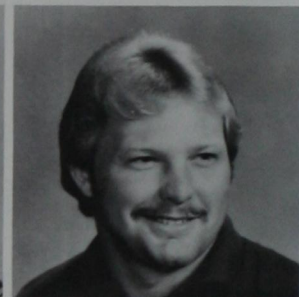
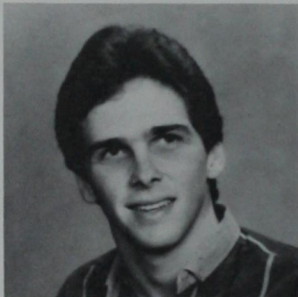
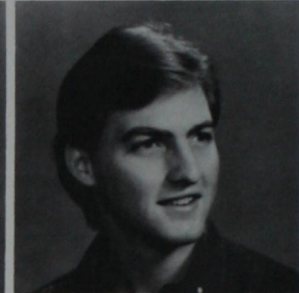

SOPHOMORES

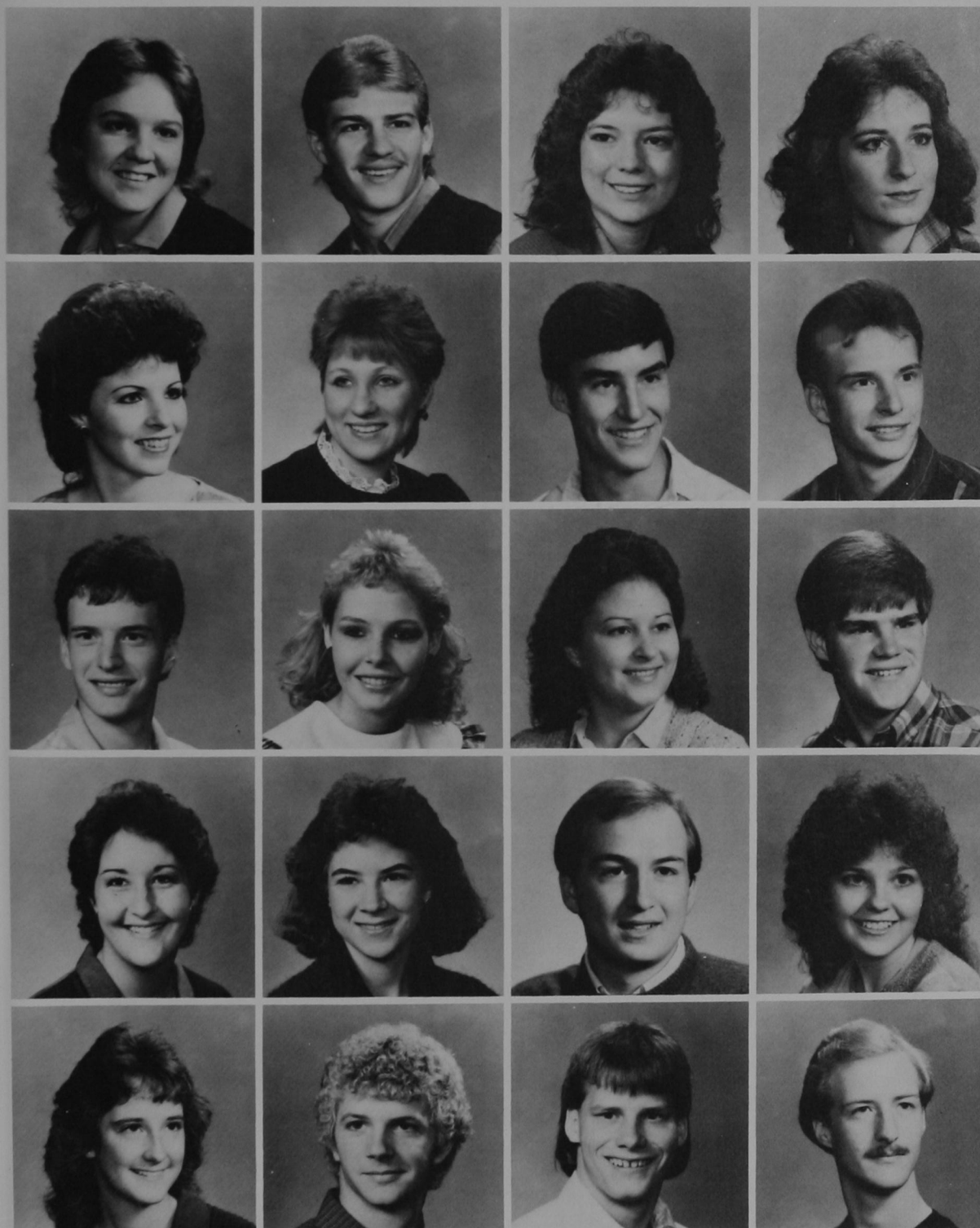

Jeanie Lynn Taylor
Hinton, OK

Ken Templeton
Cleveland, OK

Lisa Tackett
Oney, OK

Lori Terry
Oney, OK

Karey Ranae Titus
Ames, OK

Michelle Townsend
Rush Springs, OK

T. Damon Tripp
Yukon, OK

Brant Turner
Chcotah, OK

Davin G. Turner
Chcotah, OK

Lisa Kay Vroman
Tulsa, OK

Shelly Walton
Enid, OK

Patrick Shane Ware
Weatherford, OK

Jeriann Watson
Elgin, OK

Rhonda K. Wedman
Yukon, OK

Travis D. West
Woodward, OK

Gina Whitsitt
Tuttle, OK

Gay Wilson
Balko, OK

Kevin Wayne Winter
Okeene, OK

Dennis Zimmerman
Balko, OK

Scott Micheal Zoeller
Weatherford, OK



JUNIORS

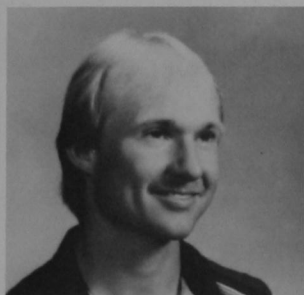
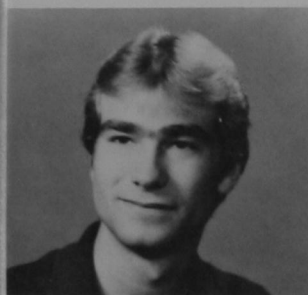

Darrell Scott Allen
Minco, OK

Tracy Anderson
Beaver, OK

Julie Ashby
Hinton, OK

D. Jan Atha
Waynoka, OK

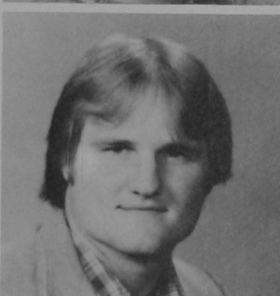
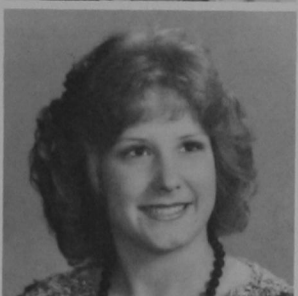
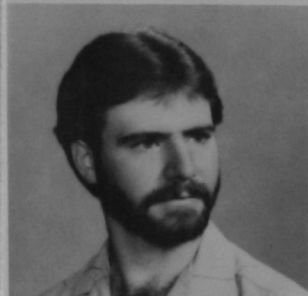

Mark Austin
Burns Flat, OK

Patricia Baker
Oklahoma City, OK

Laura Balliett
Oklahoma City, OK

Robert Martin Barnes
Altus, OK



Cindy Barnett
Marlow, OK

Kathleen R. Bayn
Elk City, OK

Beth Beavers
Elk City, OK

Michelle M. Benat
Oklahoma City, OK



Zena K. Blalock
Binger, OK

Michelle Blankenship
Weatherford, OK

Shawn Donette Blankenship
Phillips, TX

April Diane Blaser
Turpin, OK

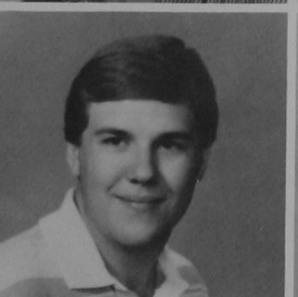
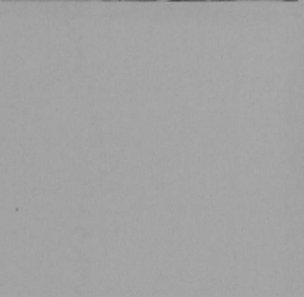
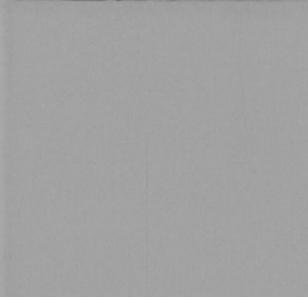

Jackie Bonny
Burns Flat, OK

Brian Wayne Box
Fairview, OK

JUNIORS

Jamie Carol Bradford
Tuttle, OK

Vickey Broadbent
Blair, OK

Rana Lynn Brown
Snyder, OK

Caren Buck
Clinton, OK

Penni Burch
Blackwell, OK

Nathan W. Carothers, Jr.
Goldthwaite, TX

Leah Carpenter
Butler, OK

Susan Cash
Laverne, OK

Brenda G. Clinton
Leadville, CO

Dawn Cowan
Chickasha, OK

Cheryl Cunningham
Fairview, OK

Omar Dabliz
Beirut, Lebanon

Sydney Lynn Daniel
Ponca City, OK

Darrell Wayne Davis
Tuttle, OK

Donna Lea Douglas
Tuttle, OK

Brent Drury
Olustee, OK

Kelly Louise Duke
Hobart, OK

Kathy Grace Dunn
Tulsa, OK

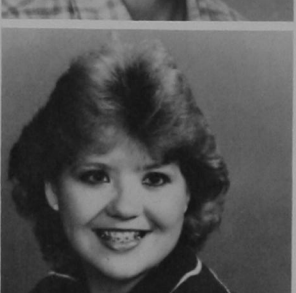
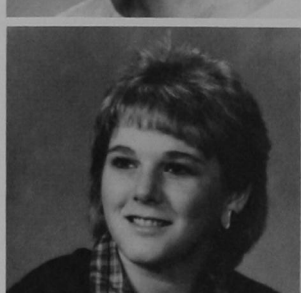
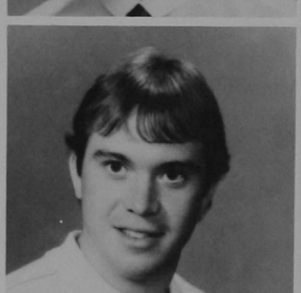
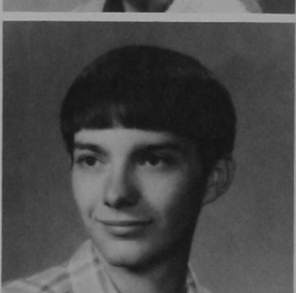
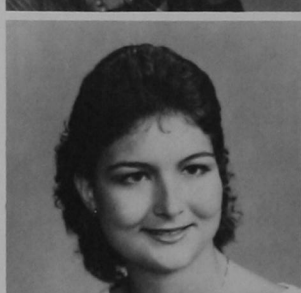
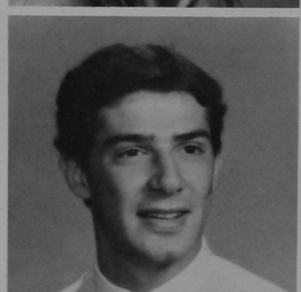
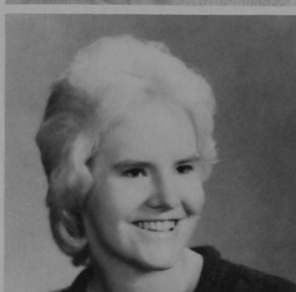
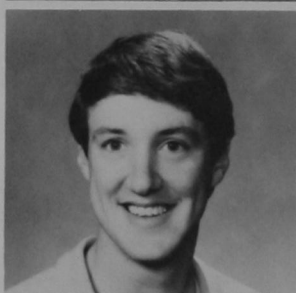
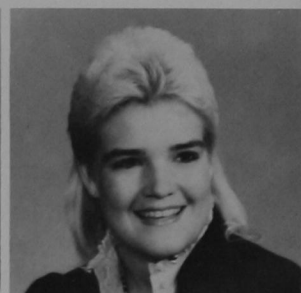

JUNIORS



Rebecca Eitenmiller
Elk City, OK



Kelly Gage
Yukon, OK



Debbie Gilstrap
Sentinel, OK



Jacquelyn Marie Greb
Hobart, OK

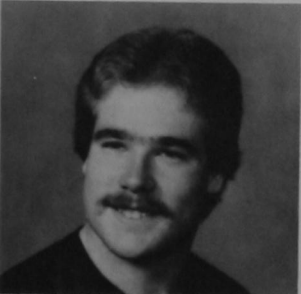

Boyd William Green
Elk City, OK

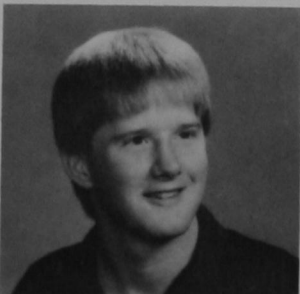

Dennis Eugene Green
Oney, OK



Kay Green
Duncan, OK

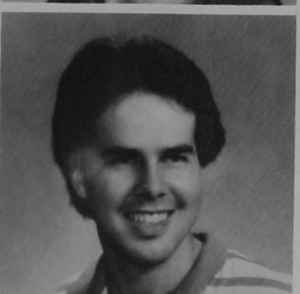

Travis Green
Blanchard, OK



Hale Hall
Weatherford, OK

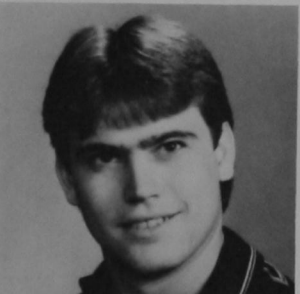

John Harris
Fairview, OK

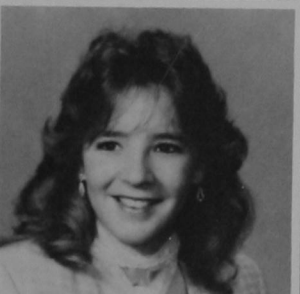

Pam Hart
Canton, OK

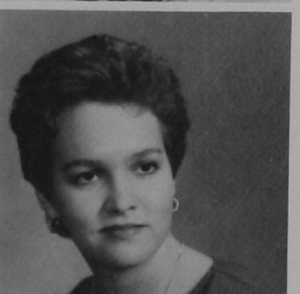

Tammi Hartsfield
Beeville, TX



Pat Horney
Enid, OK



Deborah Ann Horsch
Moore, OK



Candace Ailene Hudgins
Burns Flat, OK



Lisa Hughes
Buffalo, OK



Cathy Javorsky
Bessie, OK



Melissa Jay
Rowlett, OK

JUNIORS

Terri Jo Johnson
Garber, OK

Dale Jones
Carnegie, OK

Jarilyn J. Jones
Okeene, OK

Anita Katzund
Fairview, OK

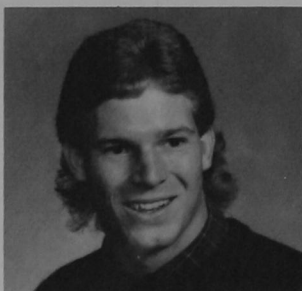

Caren J. Kennedy
Greenfield, OK

Kelly Kessler
Bethany, OK

Angela Kimble
Hydro, OK

Wayne Kirk
Cheyenne, OK



Linda Joanne Krause
Snyder, OK

Patricia LaForge
Elk City, OK

Cassandra Lagaly
Union City, OK

Lisa Gayle Langston
Altus, OK



Susan LaJean Lee
Hobart, OK

Sandra Marshall
Gymon, OK

Jane McCord
Duncan, OK

Lee Ann Meece
Sallisaw, OK

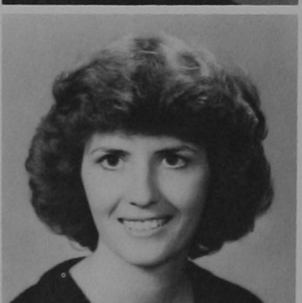
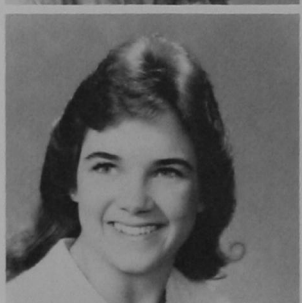

Laura D'ette Mendez
Sentinel, OK

Michelle Alane Meyer
Altus, OK

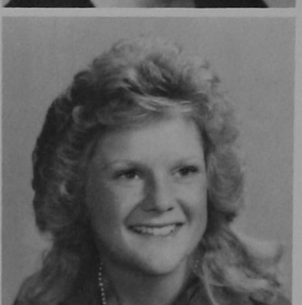
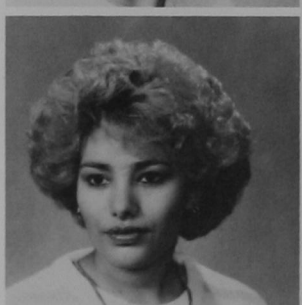

JUNIORS



Susan Miller
Geronimo, OK

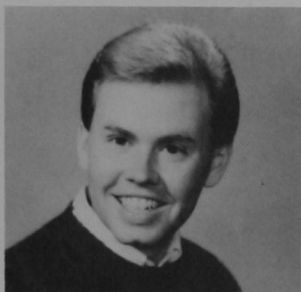

Greg A. Morley
Weatherford, OK



Vicki Lynn Mulbery
Laverne, OK



Joni Myers
Seiling, OK



Annie R. Newman
Carter, OK



Julie Ann Oakes
Hinton, OK



Patty O'Hair
Velma, OK



Tressa J. Peters
Vici, OK



Kelli Shirlene Plain
Weatherford, OK



Shirley Ann Kelln Plain
Weatherford, OK



Shirley Jean Porter
Reydon, OK



Sheri Price
Canton, OK

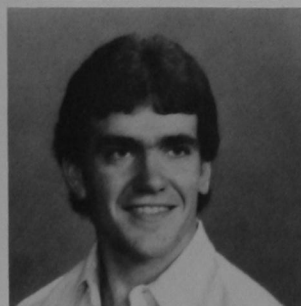

Gerry Pruitt
Altus, OK



Micki Ratzlaff
Corn, OK



Jill Renee Rhodes
Artesia, NM

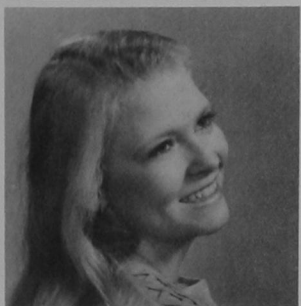

Jana L. Riggle
Yukon, OK



Jacqueline Rightnowar
Clinton, OK



Connie Schmidt
Mountain View, OK

JUNIORS

Mark Schumpert
Chattanooga, OK

Sandra Shackelford
Elk City, OK

Jana Sherrill
Guymon, OK

Jon Lance Sieber
Hennessey, OK

Jeanelda Smith
Hammon, OK

Melva Smith
Amarillo, TX

Sharon Sobolik
Shattuck, OK

Daleen Soerries
Oklahoma City, OK

Michelle Stewart
Lomega, OK

Greg Sutton
Rocky, OK

Debra L. Talley
Worth Stonington, Ct

Richard D. Talley
Odessa, TX

Lynn Taylor
Thomas, OK

Monica Thetford
Lone Grove, OK

Judith Thompson
Pryor, OK

Edward Timms
Hammon, OK

Gerald Maurice Tow
Marietta, OK

Todd Trentham
Hobart, OK

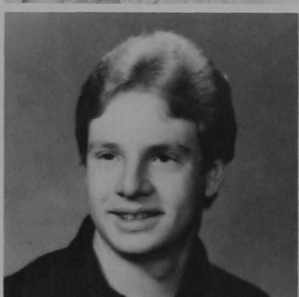
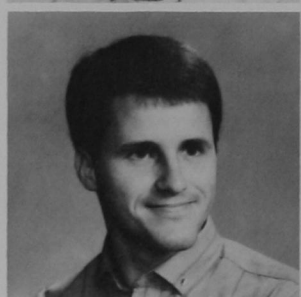
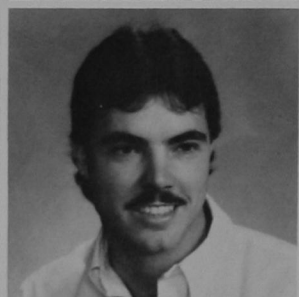
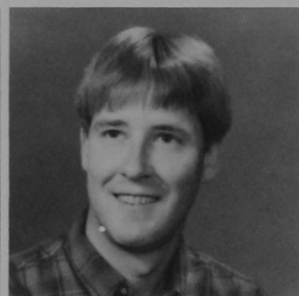
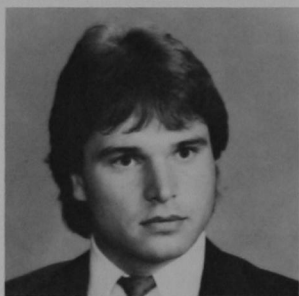
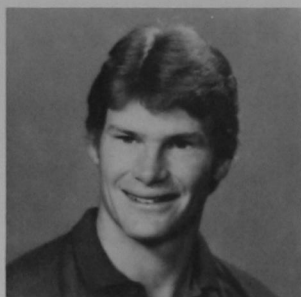

JUNIORS



Tami Leane Walker
Shamrock, TX

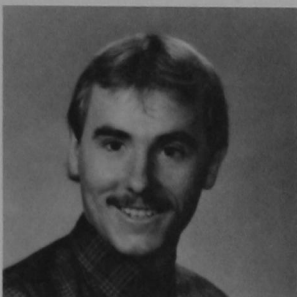

Steve Walters
Houston, TX

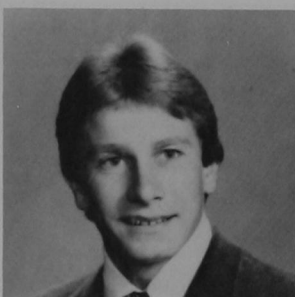

Russell Wade West
Groom, TX



Lori Ann Wieck
Amarillo, TX

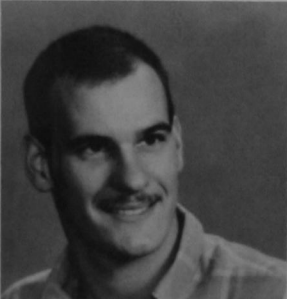

Stephen Williams
Canute, OK



Beth Winterlin
Hays, KA

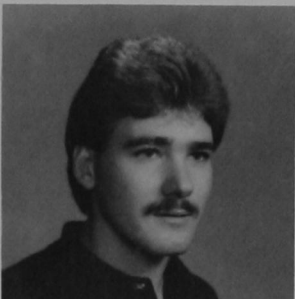

J. B. Young
Butler, OK

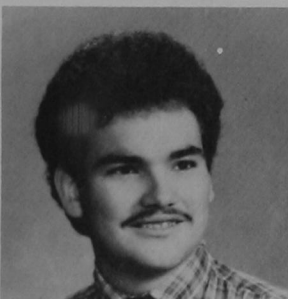

J. Greg Young
Hamlin TX



Kelly Young
Binger, OK



Yvette Yepa
Albuquerque, NM

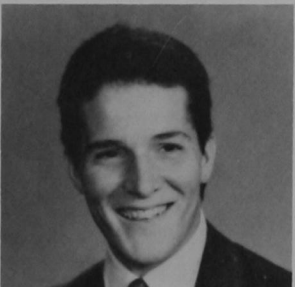

Henry E. Zitterkob
Weatherford, OK



Carolyn Gail Zoeller
Weatherford, OK

SENIORS

Margie Albin
Elk City, OK

Faye Alexander
Fay, OK

William A. Andrews
Oklahoma City, OK

Donna Sherrill Argo
Vinson, OK

Marilyn Arthaud
Seiling, OK

Julie Arthur
Watonga, OK

Phillip Troy Avant
Cement, OK

Patrick Barogun
Oklahoma City, OK

Kimberly Jean Barkley
Minco, OK

Cindy Barnett
Canadian, TX

Tina Kay Barnes
Altus, OK

Karen Kay Bartholomew
Moore, OK

Linda Bartlett
Hollis, OK

Pam Batten
Springfield, MO

Toni Lynn Beauchamp
Arapaho, OK

Steve Berggren
Snyder, OK

Kevin Neil Bilbrey
Waurika, OK

Jake Billos
Moore, OK

Janie Behne
Durham, OK

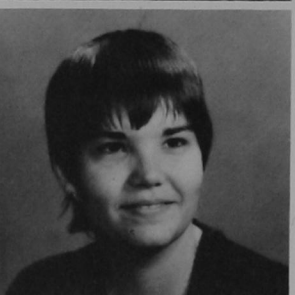
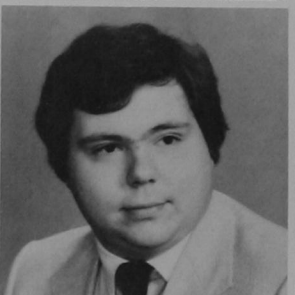
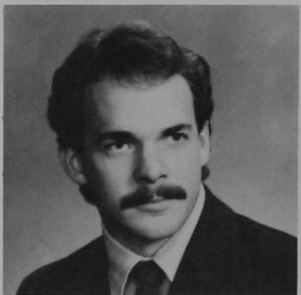
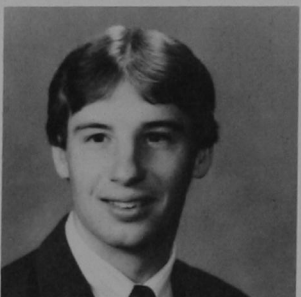
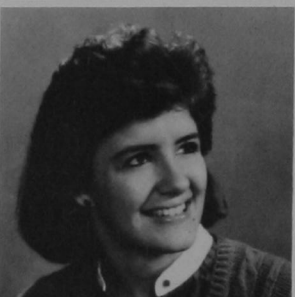
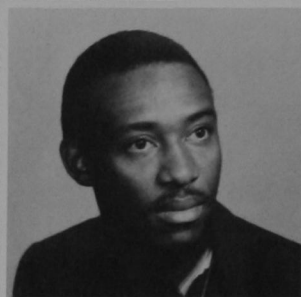
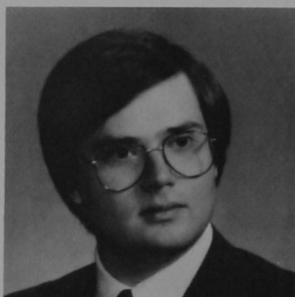

SENIORS



Kimberly Ann Bingham
Hobart, OK

Vonda Bingham
Hobart, OK

Letty Bishop
Oklahoma City, OK

Sheryl Bolerjack
Fort Worth, TX

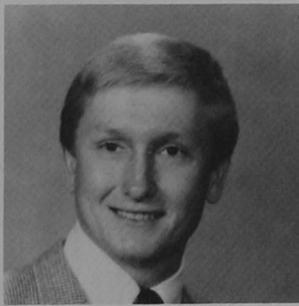
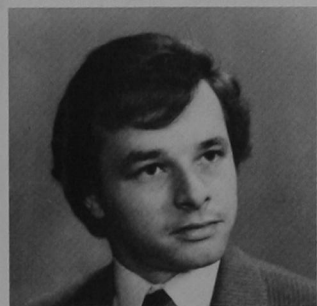

Kevin S. Boling
Hinton, OK

Christy Bonny
Burns Flat, OK

Todd Boyd
Watonga, OK

Mary Elizabeth Boyle
Kingfisher, OK

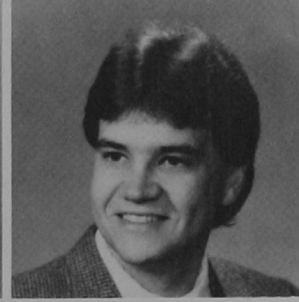

Valerie Jan Boyles
Clinton, OK

Robin Cai
Lindsay, OK

Donna Marie Brister
Oologah, OK

Lynn Broadbent
Leedey, OK

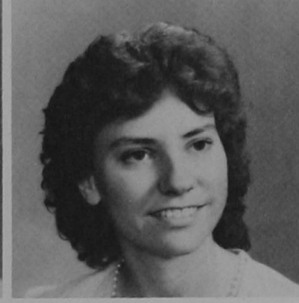
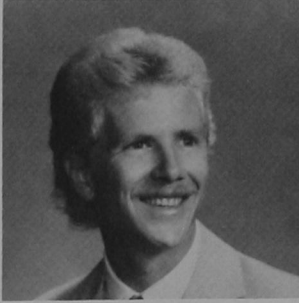
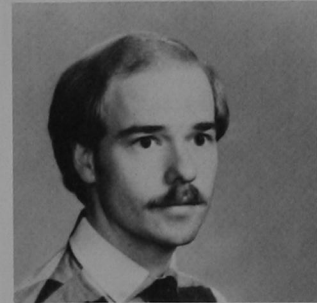

Jerry Brown
Fort Worth, TX

Sharon Camille Brown
Clinton, OK

Thomas H. Brown, Jr.
San Antonio, TX

Carol Ann Carroll
Warr Acres, OK

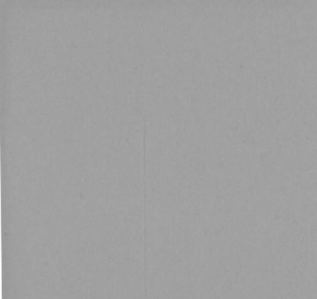

Jon D. Carter
Covington, OK

Sherrie Carter
Adrian, Mich.

SENIORS

Sherrie Delese Chambers
Eakly, OK

Elwina Chason — Raby
Fort Supply, OK

Niel Christensen
Weatherford, OK

Brenda Leigh Clark
Morgan Hill, CA

Eric H. Cloninger
Hydro, OK

Becky Coffin
Altus, OK

LaDon Collins
Seiling, OK

Sonya Collins
Seiling, OK

Larry Dean Cordes
Big Spring, TX

James Cowan
Chickasha, OK

Sandra Cowan
Balko, OK

Cheryl Menz Cox
Shawnee, OK

Deborah Crocker
Beaver, OK

Cindy Cumbus
Altus, OK

David E. Abanda
Tiben — Cameroun

Jody Cunningham
Sayre, OK

Trixie Darnell
Altus, OK

Keith Davis
Rush Springs, OK

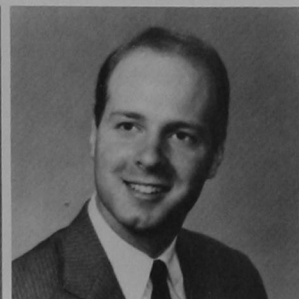
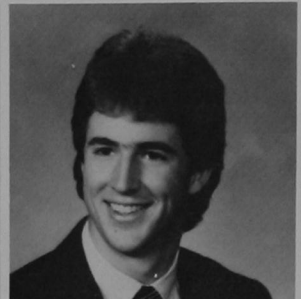
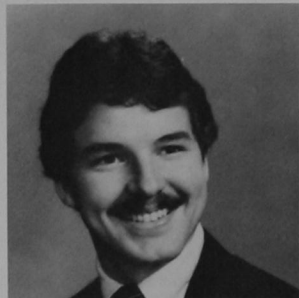

SENIORS



Michael David Davis
Cordell, OK

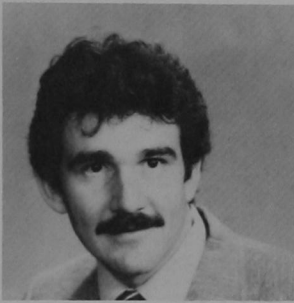

Gary L. Deckard
Sayre, OK



Darcy DeAnn Decker
Seiling, OK

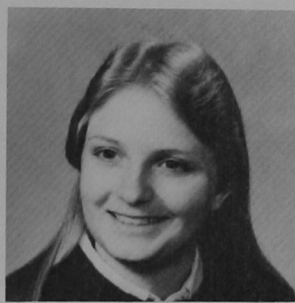

Lorrie Decker
Pep, TX

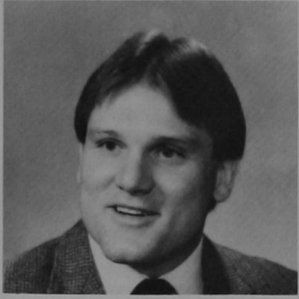

Jim DeFlumeri
Denville, NJ



Bobby Denison
Mustang, OK



Lisa Denison
Mustang, OK



Liz DeWald
Sharon-Mutual, OK



Linda Dill
Weatherford, OK



Linda Douglas
Chickasha, OK

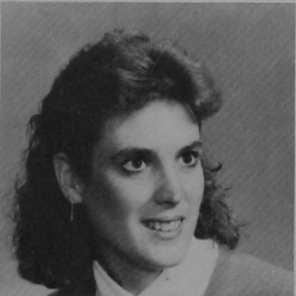

Marilu Dunard
Troy, MO

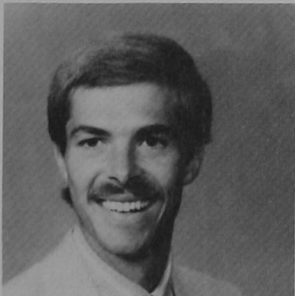

David Owen Eidem
Weatherford, OK



Rondi Janeen Eskew
Mountain View, OK



Diana Estle
Broken Arrow, OK

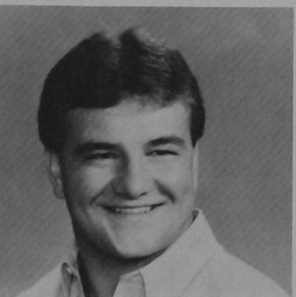

Bradley Farrow
Bartlesville, OK



Jonna Lee Fisher
Cheyenne, OK



Les W. Foust
Enid, OK



Lori Diane Frantz
Balko, OK

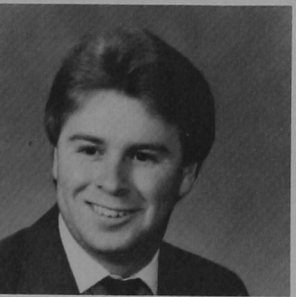

SENIORS

Vicky Fredley
Weatherford, OK

Tracy Fredman
Burns Flat, OK

Kelly Wayne Fry
Kiowa, KS

Lee Beth Funkhouser
Roosevelt, OK

Bret Gage
Weatherford, OK

Kelly Gaunt
Weatherford, OK

Essie Gesell
Weatherford, OK

Elzina Ranea Glennie
Woodward, OK

Connie Godfrey
Warner, OK

Jeff Gose
Okeene, OK

Stacy Gose
Okeene, OK

Karen Gracey
Roosevelt, OK

Sarah Kathryn Gray-Martin
Blair, OK

Ricky Delaine Gross
Greenville, MS

Bryan Glenn Haas
Fort Cobb, OK

Jeramy Haas
Gillette, WY

Rhonda S. Haigler
Mustang, OK

Leta Hale
Bedford, OK

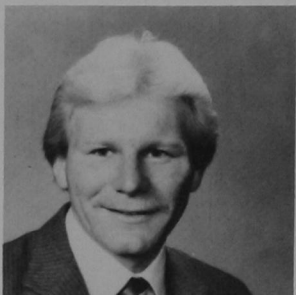
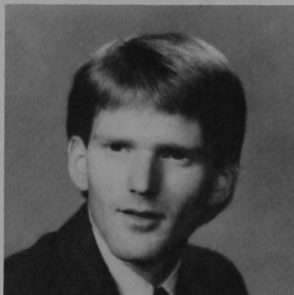
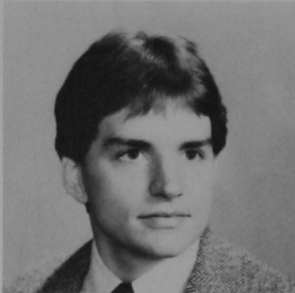
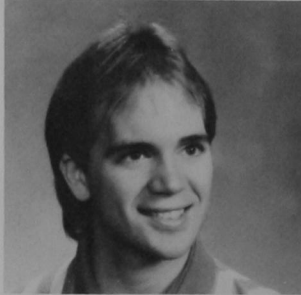
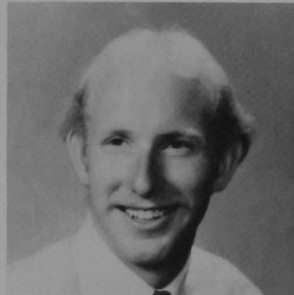

SENIORS

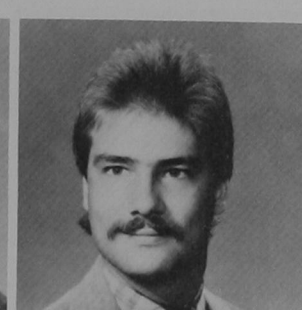

Lisa Rene' Haley
Temple, OK

Debra Hallmark
Elk City, OK

Sandra Arlene Hamilton
Fort Cobb, OK

Tony William Hancock
Gracemont, OK

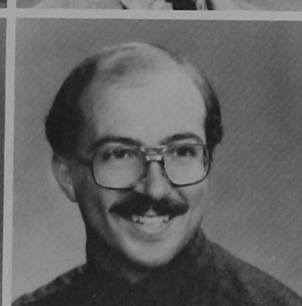
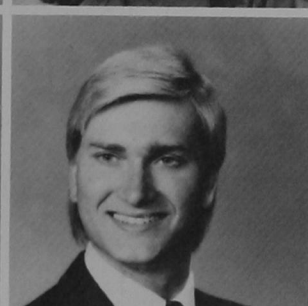
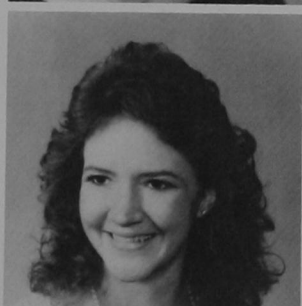

Chele Hansen
Sayre, OK

Kelly Leann Harper
Buffalo, OK

Ken Harraman
Guthrie, OK

Michael Kevin Harrell
Velma, OK

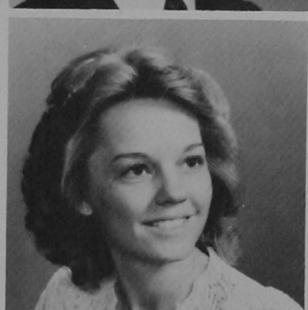
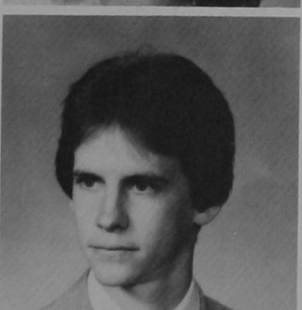
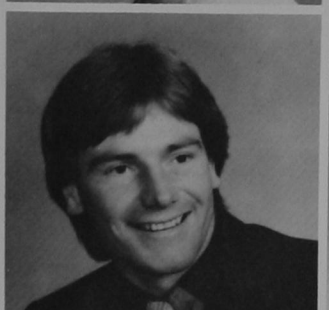

Key Harrison
Reydon, OK

Daniel A. Haskit
Enid, OK

Rhonda Hensley
Sallisaw, OK

Connie Hess
South Haven, KS

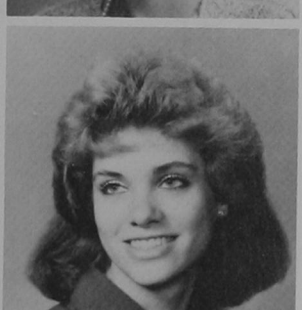
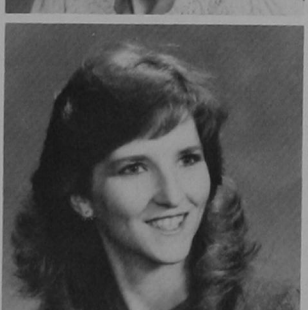
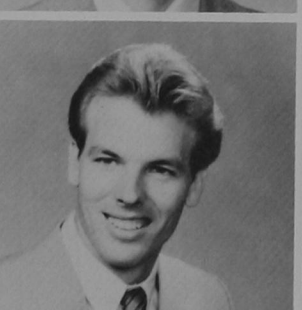

Angela F. Hicks
Taloga, OK

Mark E. Hinos
Tipton, OK

Vicki Hoag
Enid, OK

Rhonda Lynn Hoeksema
Kildeer, IL

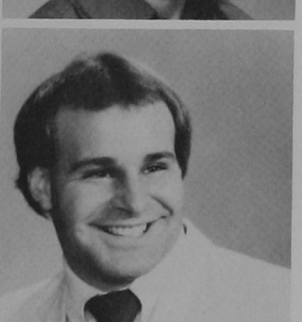
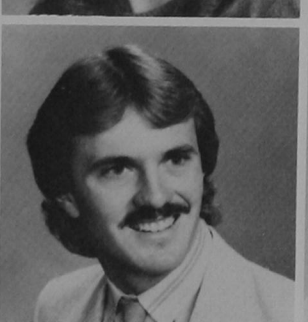

Randy Hoffman
Mountain View, OK

Scott E. Hoffman
Weatherford, OK

SENIORS

Hunter Joe Hogan III
Marlow, OK

Stanley Keith Holden
Elk City, OK

Tina Laurie Holland
Mabank, TX

Laura Jean House
Oklahoma City, OK

Suzanne Howe
Davis, OK

Terri Gayle Hulse
Lookeba, OK

Jeanne Kay Imel
Oklahoma City, OK

Daniel P. Jack
Lawton, OK

Nori T. Jaramillo
Hollis, OK

Cynthia Jones
Elk City, OK

Ronda Shaye Jones
Hammon, OK

Tammie Jones
Colony, OK

Tina Michelle Kauk
Leedey, OK

Charles C. Kiehlbauch
Eules, TX

Danny Paul Kilhoffer
Burns Flat, OK

Resa DeAnn Kinney
Walters, OK

Clint Kisse
Wyandotte, OK

Joan R. Kitchens
Carnegie, OK

Linda Koebelen
Sentinel, OK

Criseyda Koonce
Millsap, TX

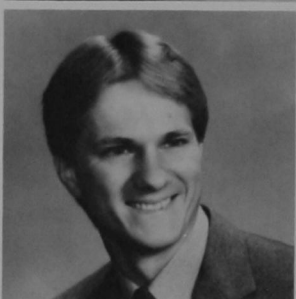
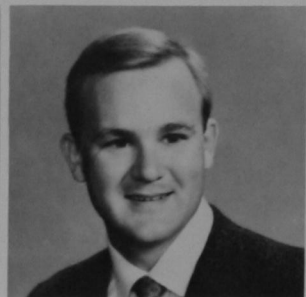
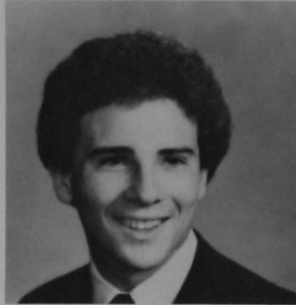
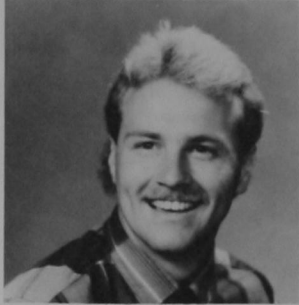

SENIORS

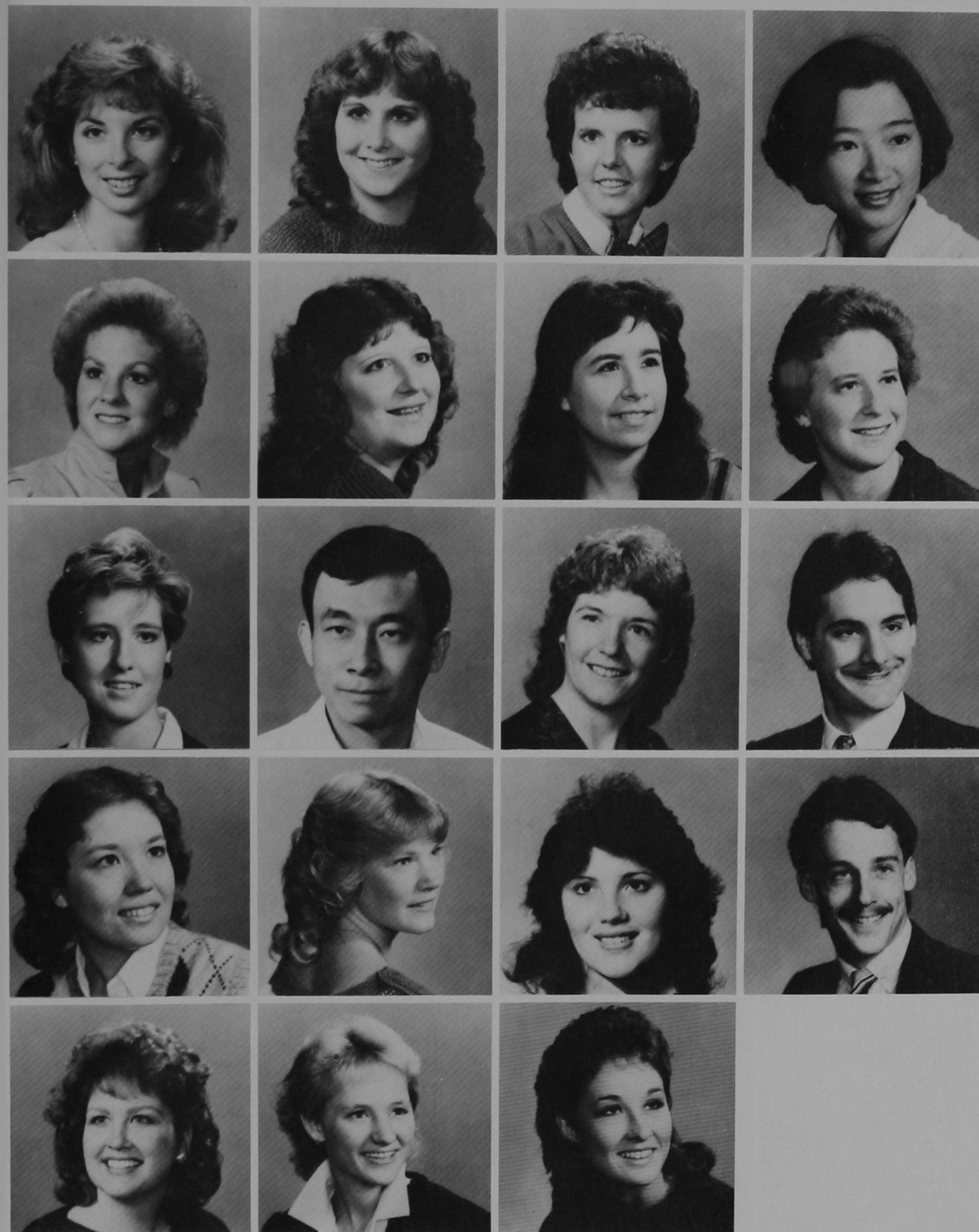

Jennifer K. LaMarr
Oklahoma City, OK

Colenda Ann Larson
Burns Flat, OK

Ronna Lash
Custer, OK

Loretta Lau
Hong Kong

Tracy Lee
Bethany, OK

Janice Lenzen
Tonkawa, OK

Tracey Lopez
Binger, OK

Debbie Lubensky
Bartlesville, OK

Marilyn Lucero
Watonga, OK

Mau T. Luong
Weatherford, OK

Cindy Lyon
Coos Bay, OR

David Macarry
Midwest City, OK

Lori Macarty
Yukon, OK

Teresa C. Mack
Bison, OK

Kimberly Walls Maguire
Weatherford, OK

Charles W. Marshall
Elmwood, OK

Peg Martens
Sentinel, OK

Lynne Mason
Beaver, OK

Carol Kippenberger
Guyman, OK

SENIORS

Glen D. Mathia
Wyandotte, OK



Jan McClung
Greenfield, OK



Diane McConville
Yukon, OK

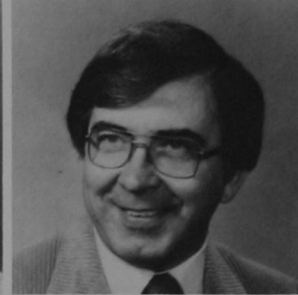

Anthony McCool
Weatherford, OK

Kathy McCoy
LaJunta, CO



LaDonna Kay McDaniel
Hydro, OK

Angela McGoffin
Arapaho, OK

Brenda J. McKibben
Wyandotte, OK

Joe Byron Meador
Fairview, OK

Bryan Miller
Purcell, OK

Kelly Carlene Miller
Sharon, OK

Robert Charles Miller
Oklahoma City, OK

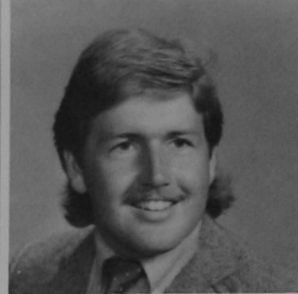
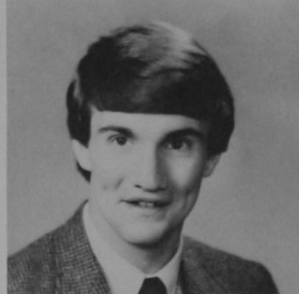
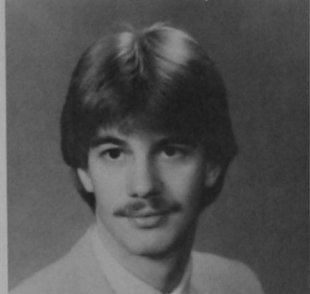

Jeanne Beth Minton
Fay, OK

David Misak
Duncan, OK

Peggy Moore
Weatherford

Gary Dale Moran
Hobart, OK

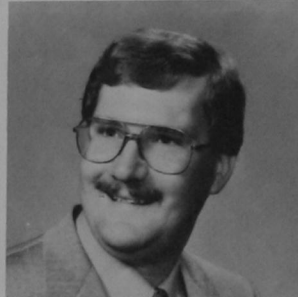
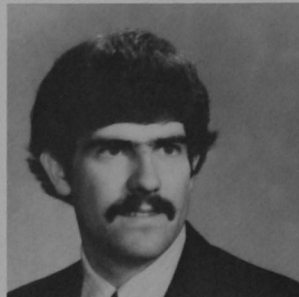

Rhett Allen Morgan
Eakly, OK

Kathy J. Mounts
Mannford, OK



SENIORS



Michael Mounts
Balko, OK



Darla Munkirs
Tulsa, OK



Sue Lynn Murray
Fort Worth, TX



Timothy Alan Neal
Binger, OK

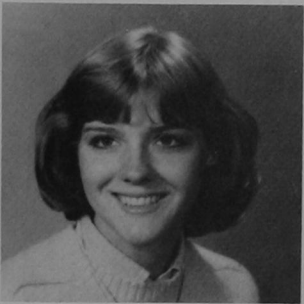

Pamela Jean Nealis
Enid, OK

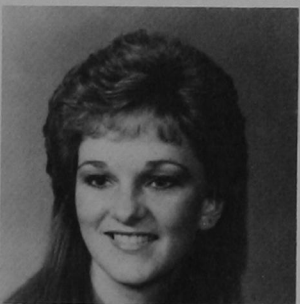

Peggy Neighbors
Granite, OK

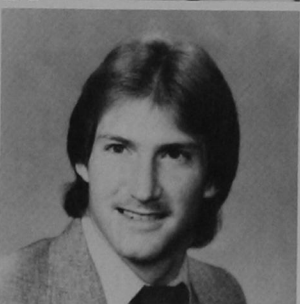

David Brad Nuzum
El Reno, OK

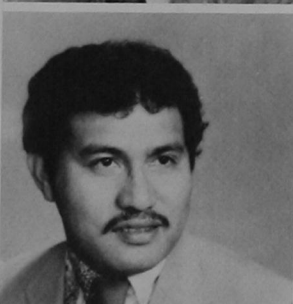

Arvin Ocenar
Waipahu, HI

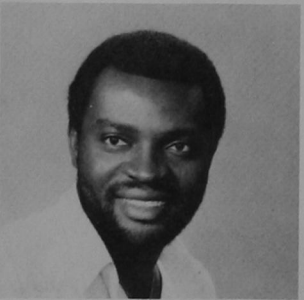

Obioma O. Okafor
Nibo City, Nigeria

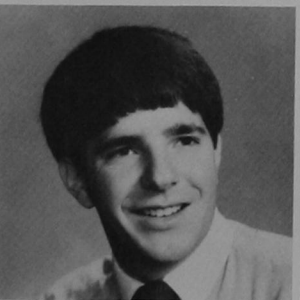

John Olson
Weatherford, OK

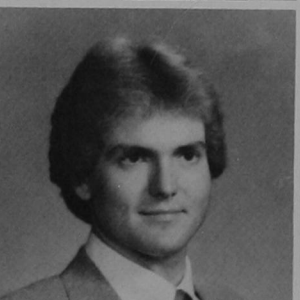

Raymond Keith O'Neal
Lone Wolf, OK



Teresa Oti
Calabar



Lisa L. Peters
Guymon, OK



Gary Don Pittman
Gage, OK

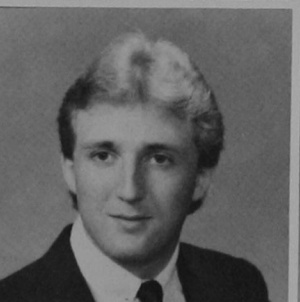

Kary J. Plain
Shattuck, OK

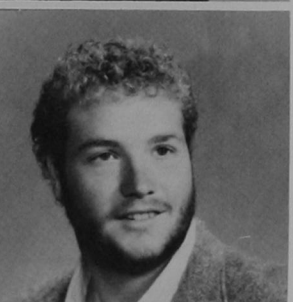

David Plumlee
Del City, OK



Deenie Prichard
Odessa, TX



Angela G. Privett
Yukon, OK

SENIORS

Charlotte Ramos
Enid, OK

Rebecca Ratterman
Union City, OK

Jennifer Reed
El Reno, OK

Kristin Regier
Cordell, OK

Marjorie Reynolds
Weatherford, OK

Ken Rhymer
Clinton, OK

Kim Richards
Weatherford, OK

Brian Charles Rickel
Thomas, OK

Lori Rodenberg
Drummond, OK

Dud Robertson
Claremore, OK

Raymond L. Roy
Deerlodge, MT

Robbie Royalty
Thomas, OK

Cary Franklin Sappenfield
Mountain View, OK

Brenda Ann Swatsky
Clinton, OK

Lisa Diane Schafer
Enid, OK

Tracee Schwartz
Okeene, OK

Rob Scheele
Lockney, TX

Kari A. Schmoker
Vernon, TX

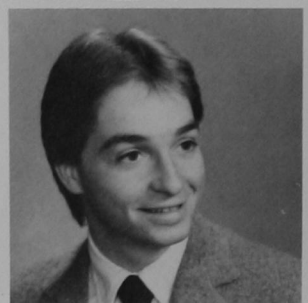
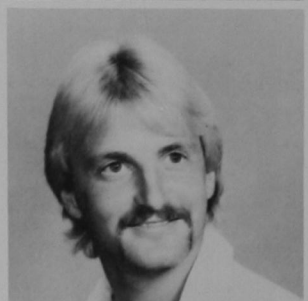
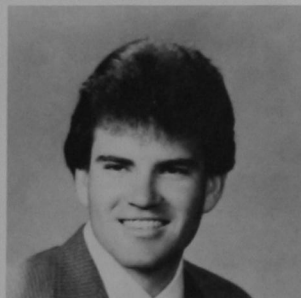
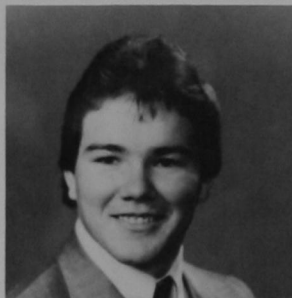
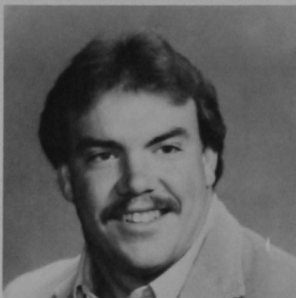
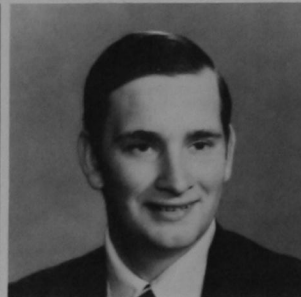
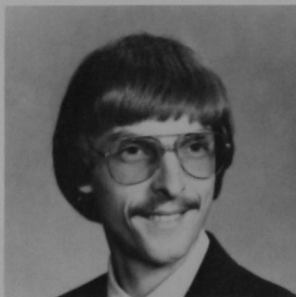

SENIORS

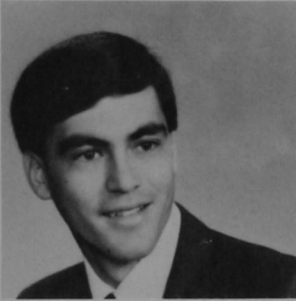

Sherri Schnell
Kingfisher, OK

Rock Jay Seibel
Stroud, OK

Sandra Seltenreich
Enid, OK

Susan Ellinger Shadinger
Weatherford, OK

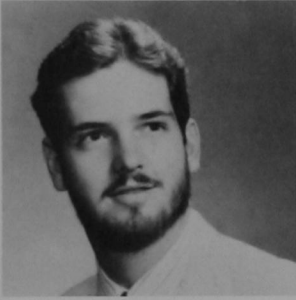

Kelly Sue Shannon
Yukon, OK

James Steven Sharp
Ponca City, OK

Brenda Shepherd
Butler, OK

Staci Shepherd
Shattuck, OK

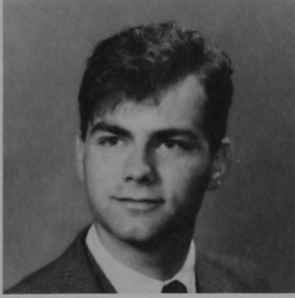

Tina Shipman
Enid, OK

Nandana F. Silva
Colombo, Sri Lanka

Robert James Simon
Elk City, OK

Eva Skaggs
Vinson, OK

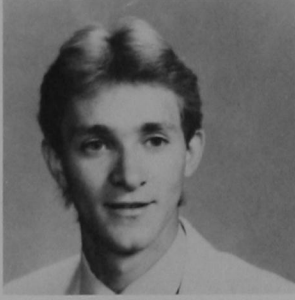

Lana Kay Skinner
Carnegie, OK

Diana Slover
Minco, OK

Al Slutz
Vega, TX

Adwina Smith
Macomb, OK

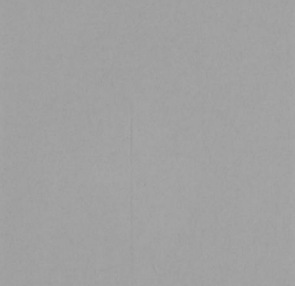

Edie Kayleen Smith
Cyril, OK

Mary Margaret Smith
Mangum, OK

SENIORS

Shelley Snow
Eakly, OK

Jefferson (Wayne) Sparks
Snyder, OK

Neysa Stevenson
Watonga, OK

Kathy Stockwell
Tulsa, OK

Amy Stone
Brownfield, TX

Paula Summers
Cheyenne, OK

Patti Lynn Sumpter
Clinton, OK

Alesia Diane Sutherland
Yukon, OK

Dwana Sutton
Sweetwater, OK

Mike Swanson
Waurika, OK

Angela Crusha Tarrant
Sharon, OK

James Earl Teague
Glen Rose, TX

Tina Elaine Ledgerwood
Teague
Claremore, OK

Danna Rae Teeter
Clinton, OK

Susan Sharee Tennery
Tuttle, OK

Robert Gerald Teply
Watonga, OK

Shelly LaNae Teply
Watonga, OK

Candace L. Thomas
Watonga, OK

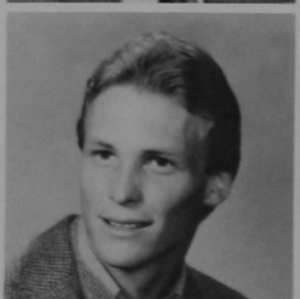
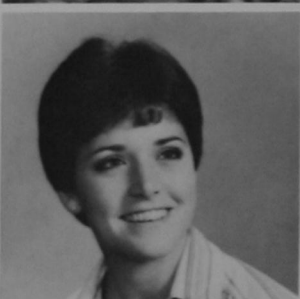
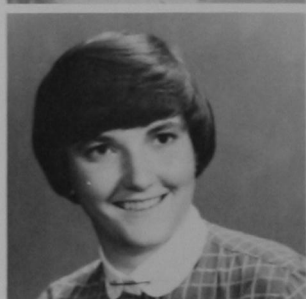
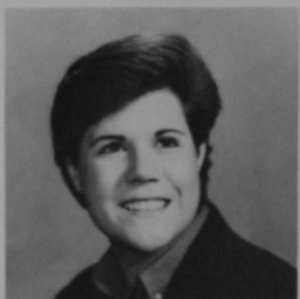
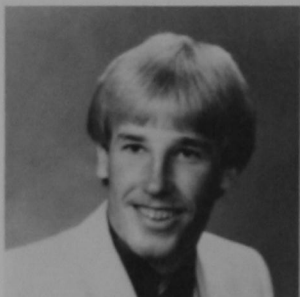

SENIORS

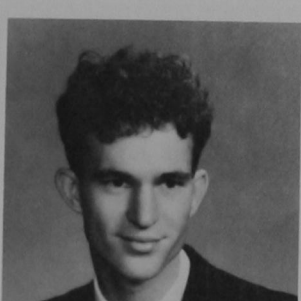
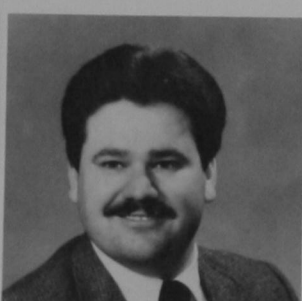

Jaqueline Thompson
Lincoln, NE

Laura Ann Topel
Midwest City, OK

Jim Treadway
Clinton, OK

Christopher Todd Trippet
Beaver, OK

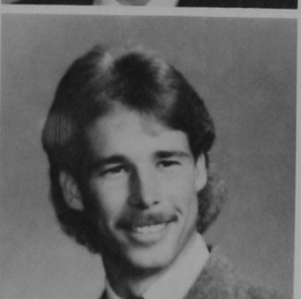

Rhonda K. Tuttle
Towner, CO

Delesa Lynn Vadder
Plainview, TX

J. Mark Vogler
Lamesa, TX

Scott Allen Wales
Sentinel, OK

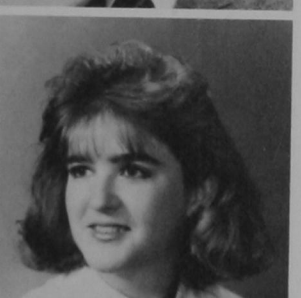

Jareta Kay Walker
Blair, OK

Marion E. Walker
Arapaho, OK

Donald Ray Wallace
Plano, TX

Regina Warnick
Clinton, OK



Denise Warren
Lawton, OK

Tyler L. Weaver
Hollis, OK

Cynthia Belle Webster
Carrier, OK

Connie Jane Weichel
Colony, OK

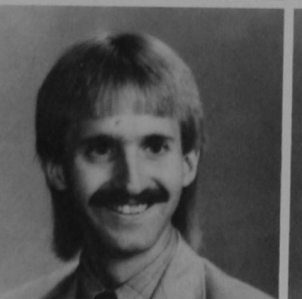

Susan Wells
Custer City, OK

Kelly Scott Williamson
Bartlesville, OK

Kristi Wichert
Fairview, OK

SENIORS

Kurt Steven Winden
Rocky, OK



Lora Renee Wingo
Woodward, OK



Angela C. Winkler
Hobart, OK



Kathryn Wiseman
Moffat, CO



Kimberly Wood
Altus, OK



Kelli Woodson
Enid, OK



Angela Kay Wright
Sayre, OK



Darla Kay Yadon
Woodward, OK



Renee Leahann Yarbery
Erick, OK



Dwight Yokum
Weatherford, OK

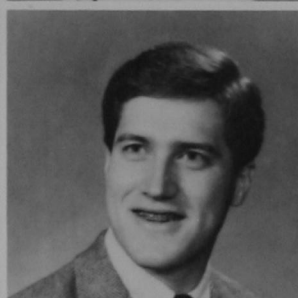

Roneda Young
Geary, OK



Ilene Anel Zander
Enid, OK



PHARMACY



Gwen Ayers
Owassa, OK

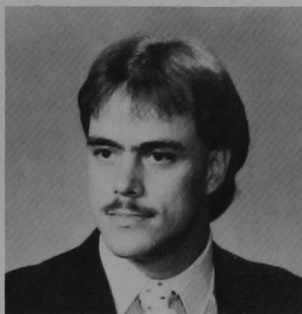

Keven Will Harris
Mountain Park, OK

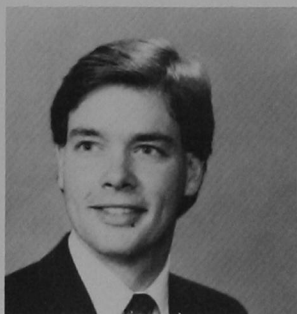

Gary Haywood Smith
Oklahoma City, OK

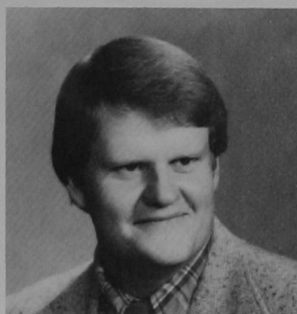

Patrick Allen Wood
Amarillo, TX

GRADUATES



Susan Bailey
Altus, OK

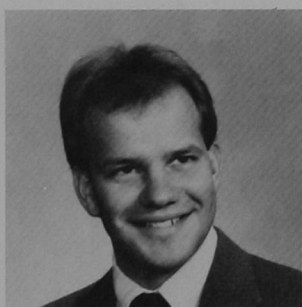

Jeff D. Gragg
Fort Cobb, OK



Gretchen Street
Altus, OK



Bobbi Haskit
Goodwell, OK



Celeste Marie Nillen
Burns Flat, OK



Kathy L. Pyle
Weatherford, OK



Pam Rennels
Elk City, OK

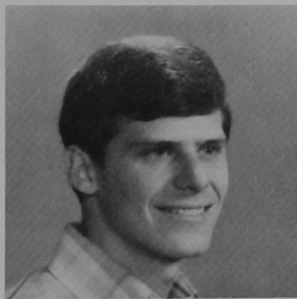

Paul Roberts
Woodward, OK



Sally Jo Williams
Woodward, OK



Linda Gayle Barger Wilson
Lookebaa, OK

Now that the book is finished and I, my staff, and our yearbook advisor are once again able to breathe easy, I would like to say Thank You.

The first and most heart-felt Thanx goes to my staff: Gay Stephens, Travis West, Lisa Segard, Jackie Greb, Neysa Stevenson, Sean Lemons, Gina Whitsitt, Carol Hawkins, Vicki Abner, and photographers Jackie Bonny, Randy Scrudder and Paul Lancaster. Thank you for all the hard word, dedication and late night laughs.

A second big Thank You goes to our yearbook advisor Dick Wilson. Thank You for letting me try new ideas, your understanding and all the pizza you bought for "those" night labs.

The next Thanx belongs to Cathy Laskowitz of Josten's. You were always there to help us in a crisis, and we had a few. We want you to know we appreciate it.

Now to all the people behind the scenes: Otis, Bud and Jean in Public Relations; Vesta at Bluncks and you the student body, Thank you for all your sometimes "Thank-less" help.

Now the most earned Thank you of all — — to my husband, Monty. You always understood why I had to devote so many hours to this book. Your unselfishness, understanding and encouragement almost made my job easy. Thank you. We hope each of you who thumb through these pages in 20 years, have as much fun as we did making them.

Sincerely,

Debbie Sanders, editor
1985 BULLDOG

More People . . .

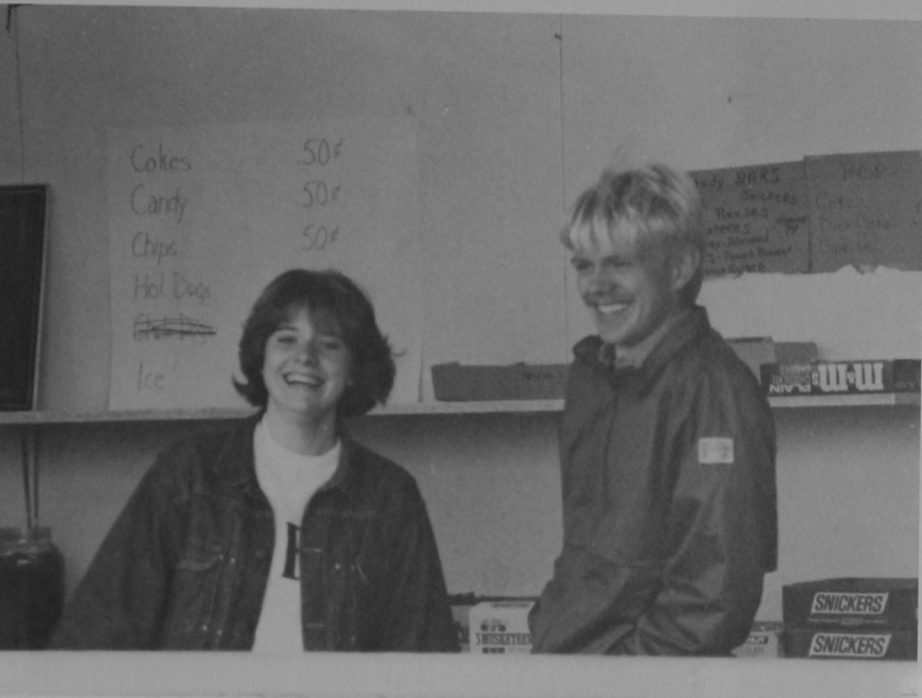



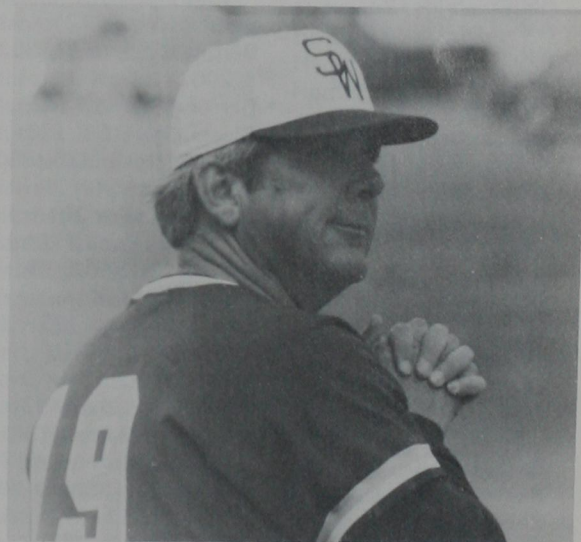

aaaa

Abanda, David 202
 Abner, Molly 189
 Ailey, LaRhonda 182
 Akers, Regina 182
 Akers, William Dr. 169
 Albaugh, Patricia 169
 Albin, Margie 200
 Alderbak, Lori 20
 Alexander, Faye 200
 Allen, Emily 60
 Allen, Darrell 193
 Allen, Mark 7, 8
 Allen, Rita 44
 Alsbach, George 177
 Alvis, John 76
 Amos, Benny 36
 Anderson, Scott 87
 Andrews, William 200
 Andrews, Tracy 182, 193
 Archer, Steve 169
 Argo, Donna 24, 25, 158, 200
 Armoudian, Aghabani 169
 Armounian, Garabed Dr. 169
 Arnold, Lesley 189
 Arthaud, Marilyn 200
 Arthur, Julie 200
 Arthur, Tammy 83
 Arthur, Travis 121
 Ashby, Julie 193
 Ash, Lee 96, 167
 Asher, Michelle 83
 Aspenson, Jack 189
 Atha, Jan 193
 Atkins, George 169
 Austin, Mark 193
 Auton, Holly 84, 85
 Avant, Troy 200
 Ayers, Gwen 215

Barnett, Cindy 68, 69, 89, 193, 200
 Barnes, Robert 193
 Barnes, Tina 200
 Barogun, Pat 200
 Bartholomew, Karen 200
 Bartlett, Linda 200
 Bartley, David 29
 Barton, Lisa 189
 Barton, Mary 182
 Barton, Nona 48
 Bates, Sonny 147
 Batten, Paul 200
 Batten, Bobby 91
 Bauer, Julie 182
 Baugher, Madeline 169
 Baugher, Richard Dr. 169
 Bayn, Kathie 15, 27, 48, 193
 Bayse, Teri 27
 Beacham, Tim 121, 143
 Beadles, Tony 169
 Beaman, Kerri 134, 135
 Beauchamp, Greg 6
 Beauchamp, Toni 42, 400
 Beavers, Beth 193
 Beck, Cristina 182
 Behne, Janie 44
 Beisel, Mark 121
 Bell, Gary 169
 Bell, Mark 189
 Benat, Michelle 84, 85, 193
 Benkley, Linda 136, 137, 189
 Bentley, Wade 121
 Berggen, Steve 12, 96, 200
 Berrong, Mundy 142
 Biesel, Mark 69, 123
 Bilbrey, Kevin 138, 200
 Billos, Jake 200
 Bingham, Kim 201
 Bingham, Vonda 201
 Bishop, Letty 88, 89, 158, 201
 Blablock, Zena 193
 Black, Mark 98
 Black, Ron 117
 Blagowsky, Barry 138
 Blagowsky, Brett 138
 Blagowsky, Jim Dr 175
 Blankenship, Shawn 89, 193
 Blair, Rhonda 189
 Blasar, April 12, 14, 193
 Blecklev, Paula 102, 103
 Blevins, Michelle 89, 182
 Boag, Kim 85
 Bolerjack, Sheryl 201
 Boling, Kevin 201
 Bolin, Thom 101
 Bomkamp, Tommy 121

Bond, Becky 83, 153, 189
 Bonny, Christy 113, 201
 Bonny, Jackie 193
 Boothe, Shane 91, 182
 Boothby, Shawna 142, 147, 189
 Bossa, Samuel 189
 Boyd, Bobby 110, 189
 Boyd, Todd 68, 153, 158, 210
 Boyle, Mary Elizabeth 201
 Boyles, Valerie 201
 Bowmaker, Phillip 20
 Box, Brian 29, 68, 69, 193
 Bradford, Jamie 194
 Bradford, Sherry 182
 Bradsher, Crispin 36
 Bransgrove, Linda 29
 Branson, Kay Dr. 169
 Branch, Tracy 189
 Breed, Wendy 182
 Breckenridge, James 169
 Bridwell, Robin 201
 Brinkley, Robin 83
 Brister, Donna 158, 201
 Broadbent, April 182
 Broadbent, Lane 189
 Broadbent, Lynn 201
 Broadbent, Vickey 194
 Brogdon, Sherri 85, 189
 Bromert, Roger 169
 Brooks, Dawn 190
 Brooks, Shana 190
 Brown, Betty 27, 63
 Brown, Bob Dr 167
 Brown, Doug 178
 Brown, Terry 201
 Brown, Lori 182
 Brown, Marion 122, 121
 Brown, Pamela 182
 Brown, Rana 194
 Brown, Sharon 201
 Brown, Sheri 190
 Brown, Talbert 169
 Brown, Thomas H. 201
 Brown, Tommy 9
 Browning, Kim 182
 Browning, Jim 117
 Bruns, Philip 190
 Bryning, Barbara 182
 Butler, Lee Roy 182
 Buck, Caren 194
 Buddy, Nancy 166
 Buettner, Vicki 177
 Buffum, Ed 169, 120, 121
 Burch, Penni 194
 Burchett, Stuart Dr. 169
 Burke, Michelle 136, 137
 Burkhart, Deanne 158
 Busch, Dianne Dr. 169
 Busdicker, Laura 158

Butler, Melinda 183
 Byers, Ricky 99
 Bynum, Christy 29, 190

CCCC

 Cabbiness, Bret 121
 Caesar, Lee 190, 88
 Camden, Clifton 178
 Campbell, Leonard 165, 5
 Carman, Karen 83
 Carothers, Nathan 194
 Carothers, Sheryl 190
 Carpenter, Leah 194
 Carroll, Carol 158, 201
 Carter, Jon 16, 201
 Carter, Sherrie 201
 Carter, Susan 183
 Casebeer, Kelvin Dr. 169
 Cash, Susan 194
 Casperen, Mark 36
 Cassity, Michael 170
 Castleberry, G.E. Dr. 170
 Castor, Cody 87
 Charkabarti, Kish Dr. 170
 Chambers, Sherrie 60, 202
 Chapman, Charles Dr. 169
 Chapman, Sara 170
 Chason, Elwina 202
 Chlouber, Mary 183
 Chow, Isaac 166
 Christensen, Niel 202
 Church, Gerald 170
 Chvilicek, Mary 45
 Clark, Brenda 48, 104, 105, 202
 Clark, Clinton 183
 Clear, Kehm 105
 Clift, Courtney 7, 9
 Clift, Kris 107, 190
 Clifton, Mandy 62, 63, 158
 Clifton, Shane 158
 Clinton, Brenda 194
 Cloinger, Eric 202
 Clow, Susan 89, 136, 137
 Coates, D.W. Dr. 168
 Coffin, Becky 107, 202
 Cole, Harold Dr. 170
 Collins, LaDon 202
 Collins, Sonya 202
 Cometsevah, Larry 117
 Conkin, Joey 87
 Conn, Kurtis 15
 Conway, Janet 102, 190
 Cooley, Simmy 100, 121

Coon, Mindy 105
 Coon, William 16, 190
 Cooper, Bryan 121
 Copeland, Amanda Dr. 168
 Cordes, Larry 202
 Corn, Kye 190
 Corr, Jennifer 45
 Cotton, Darren 183
 Covalt, Greg 21, 121, 190
 Cowan, Dawn 194
 Cowan, James 202
 Cowan, Melissa 190
 Cowan, Sandra 202
 Cox, Brad 121
 Cox, Cheryl 106, 202
 Cox, Deleta 183
 Cox, Larry 36
 Cox, Robin 14
 Cox, Terry 36, 158
 Cox, Wesley 106
 Coyer, Shawn 7
 Craighead, Kim 183
 Crain, Kim 76
 Crall, Lamar Dr. 12, 174
 Crase, Todd 84, 30, 132, 133, 67
 Crawford, Gary 93
 Crocker, Deborah 202
 Crockett, Peggy 190
 Crockett, Rusty 117, 118
 Cross, Devin 121
 Cross, Joe Dr. 170
 Cumbus, Cindy 202
 Crume, Dennis 104
 Culverhouse, Karan 14, 15
 Cumby, Cindy 14
 Cunningham, Cheryl 194
 Cunningham, Jody 48, 91, 158, 202
 Curtis, Jana 85

bbbb

Badgett, Allen Dr. 169
 Bagwell, Amy 182
 Bailey, Brian 121
 Bailey, Kristin 189
 Bailey, Susan 215
 Baker, Patrishia 27, 76, 158, 193
 Baker, Todd 182
 Baldwin, Dana 189
 Baldwin, Tammy 63
 Balliett, Laura 158, 193
 Barber, Dana 89
 Barker, David 189
 Barker, Denise 68, 105
 Barkley, Kim 200

dddd

Dabliz, Omar 194
 Daily, Erick 102
 Daily, Jeffery 102
 Daily, Terry 102
 Daily, Tom 102
 Daniel, Sydney 194
 Daniels, Brent 121
 Darnell, Trixie 202
 David, Bill Dr. 175
 Davis, Darrell 194
 Davis, Keith 42, 202
 Davis, Michael 203
 Day, Kristi 183
 DeCelle, Bob 117, 119
 Deckard, Gary 203

Decker, Darcy 203
 Decker, Lorrie 203
 Decker, Robin Dr. 170
 DeFlumeri, Jim 203
 Dela Rosa, Antonio
 SSG 166
 Dennehy, Jimmy 190
 Denison, Bobby 203
 Denison, Lisa 203
 Dennis, Janice 104
 Dennis, Karen 106
 DeWald, Liz 104, 105,
 203
 Dewees, Cheryl 142,
 190
 Dewees, Kent 16
 Dezell, Mary 20
 Dick, Roy Dr. 170
 Dick, Virginia Dr. 170
 Dill, Dan Dr. 168
 Dill, John 121, 138,
 190
 Dill, Linda 48, 158, 203
 Dipon, Kim 16
 Dobbs, Christa 83
 Dobrinski, Bobbie 30
 Dolan, Mike 121, 183
 Doll, Gemma 176
 Doll, Robin 105
 Donley, Marge 170
 Donnelly, Stephen 29,
 158
 Dougherty, Kevin 183
 Douglas, Donna 194
 Douglas, Linda 203
 Dowers, Rob 190
 Doyle, Kelley 18, 19,
 68, 191
 Duckworth, Gary 191
 Duerksen, Gail 183
 Duffy, Sharla 151, 153
 Dunard, Marilu 203
 Dunn, Kathy 194
 Durkee, Sandi 183
 Dykes, Paula 147

eeee

Edmunds, Hank 93
 Egerton, Roger Dr. 174
 Eggers, Billy 143
 Eichman, Mary 52, 53
 Eidem, Dave 29, 68, 69,
 138, 153, 203
 Eitnmiller, Rebecca 195
 Elder, Bud 178
 Ellinger, Jeanne Dr. 170
 Ellinger, Wayne 170
 Elliot, Jay 191
 Elmore, Kim 191
 Engleman, Denisa 29
 Engleman, Mark 29
 Epp, Tina 14, 105
 Epperson, Dale Capt.
 166

Eskew, Rondi 203
 Estie, Diana 203

ffff

Fabian, Scott 117
 Farmer, LaVonna 191
 Farrow, Brad 121, 203
 Faulkner, Jill 84, 85
 Fegel, Jennifer 183
 Fenstermacher, Helen
 Dr. 168
 Fenton, Kim 183
 Ferguson, Mike 117,
 119
 Fiegel, Be 170
 Fiegel, Mel 170
 Fihaley, Terry 91
 Finley, Kim 6, 136,
 137, 101
 Fisher, Jonna 203
 Fisher, Lois 170
 Fitch, Bill 121
 Fite, Mary 153, 156
 Fitzgerald, Pat 48, 146
 Flanagan, Debra 183
 Flannery, Tim 16
 Fleischmann, Ray Dr.
 170
 Flowers, Kevin 191
 Floyd, Teresa 183
 Forbes, Mike 36
 Ford, Calvin 139
 Forster, Bill 87, 183
 Foster, Greg 117
 Foster, Thomas Dr. 174
 Foust, Cynthia 176
 Foust, Les 203
 Fox, DeVon 184
 Frame, H.D. Dr. 170
 Franklin, Monty 184
 Frantz, Lori 2, 68, 158,
 203

Fraza, Jeff 76
 Frederick, Frank 184
 Fredley, Vicky 204
 Fredman, Tracy 25, 204
 French, Benny Dr. 176
 French, Dan 96
 Frizzeli, Mike 53
 Fruits, Becky 107
 Frum Kin, Ellen 44
 Fry, Kelly 30, 36
 Fry, Paul 170
 Fulton, Don SSG 170
 Funburg, Lynda 102
 Funkhouser, Lee 204

gggg

Gabriel, Albert Dr. 168

Gadberry, Lowell 175
 Gage, Brett 204
 Gage, Kelly 195
 Garmon, Cheryl 105,
 136, 137, 144
 Garrett, Melanie 16
 Garrison, Ricky 191
 Gathright, Dane 7, 9
 Gaunt, Kelly 117, 204
 Gayler, Cheryl 184
 Gecho, Karin 106, 107
 Gerber, Midge 174
 Gesell, Essie 204
 Geurkink, Larry 117,
 170
 Geurkink, Pat 117
 Gibbons, Sherry 105
 Gibson, David 36
 Gift, Russel 84, 87
 Gillaspay, Roy Dr. 170
 Gilliland, Gary Dr. 167
 Gilstrap, Debbie 44, 195
 Givens, Roger 2
 Gleason, Tim 30
 Glenn, Donald 121
 Glennie, Eizina 106, 204
 Godfrey, Connie 204
 Godley, Larry Dr. 175
 Goforth, Gene 191
 Golay, Diana 191
 Gordon, Laura 136,
 137, 191
 Gorman, Brian 121
 Gose, Jeff 204
 Gose, Stacy 204
 Gould, Christopher Dr.
 171
 Grace, Lisa 184
 Gracey, Karen 204
 Gragg, Jeff 215
 Gray, Thomas Dr. 171
 Gray, Sarah 204
 Greb, Jackie 29, 195
 Green, Boyd 195
 Green, Dennis 195
 Green, Kay 68, 69, 171,
 195
 Green, Travis 195
 Griffen, James Dr. 30,
 171
 Griffin, Steve 68, 184
 Griffith, Mona 184
 Gross, Ricky 7, 121,
 204
 Guerra, Phil 117
 Guffy, Ted Dr. 168
 Guijarro, Teresa 104,
 105
 Guinn, Roger 139
 Gunter, Bobby Dr. 171
 Guthrie, Donna 96
 Guthrie, Steve 9, 96,
 144
 Guyton, D.K. 120, 121
 Gwinn, David 178

hhhh

Haas, Bryan 204
 Haas, Jeremy 36, 156,
 204
 Haden, Clift 52
 Hadji, Suzanne 60
 Hadjousefzadeh, Habib
 174
 Haigler, Rhonda 104,
 105, 204
 Hajny, David 117
 Hale, Chelle 184
 Hale, Kelley 184
 Hale, Leta 204
 Haley, Lisa 205
 Halford, Marty 184
 Hall, Hale 91, 195
 Hall, Scott 117
 Hallmark, Debra 20
 Halm, Betty 184
 Hamburger, Denise 174
 Hamburger, Kevin 29
 Hamilton, Jamee 191
 Hamilton, Sandra 205
 Hamm, Donald Dr. 167
 Hamm, Ritchie Dr. 171
 Hammack, Joni 147,
 184
 Hammack, Juli 184
 Hammert, Rhonda 83
 Hancock, Tony 205
 Hankins, Marvin 174
 Hanlin, Richard 184
 Hansen, Chele 159, 205
 Hansing, Kelly 184
 Harmon, Kevin 117
 Harper, Gary 138
 Harper, Kelly 205
 Harraman, Ken 205
 Harrell, Michael 205
 Harrusm, John 195
 Harris, Keven 215
 Harris, Marinelle 177
 Harrison, Key 146, 205
 Harrison, Mark 121
 Hart, Dennis 146
 Hart, Kim 16, 26, 155
 Hart, Pam 195
 Hart, Sherri 85
 Hartman, Lynda 107
 Hartsfield, Tammi 195
 Haskit, Bobbi 215
 Haskit, Daniel 205
 Haulsey, Teri 14, 15
 Hauser, George 171
 Hawkins, Carol 18, 184
 Hawkins, Gary 91
 Hawthorne, Wendy 76
 Hay, Mark 184
 Hays, John 178
 Haysm, Wayne Dr. 171
 Heise, Bessie 107
 Hejna, George 171
 Helms, Kim 184

Henderson, Holly 185
 Henderson, Shari 106
 Hensley, Rhonda 205
 Henson, Faye 4, 176
 Henson, Harry 4, 168
 Hertzler, Donald Dr.
 171
 Hess, Connie 205
 Hibler, JoeAnna Dr.
 167
 Hicks, Angela 205
 Hicks, James 121, 123
 Hicks, William 121
 Hill, Benny Dr. 168
 Hill, DeRenda 103
 Hilterbran, Steve 120,
 121
 Hinos, Mark 205
 Hix, James 121
 Hoag, Vicki 15, 29, 205
 Hodge, Jeff 90, 91, 112
 Hoeksema, Rhonda
 150, 159, 205
 Hoffman, Michelle 153,
 197
 Hoffman, Randy 20,
 205
 Hoffman, Scott 68, 69,
 96, 153, 159, 205
 Hogan, Hunter 206
 Hogan, Joey 96
 Hoke, Montee 171
 Hoke, Sheila 177, 179
 Holden, Stanley 206
 Holland, Tina 206
 Holman, Lloyd 121
 Holmes, Victor 121
 Holstrom, Teri 42, 68
 Holyan, Ed 132, 133
 Hood, Con 171
 Horney, Pat 104, 1-5,
 195
 Horsch, Deborah 195
 Hostetter, Chet 110
 House, Laura 89, 206
 Howard, George 166
 Howard, Shawna 185
 Howe, Suzanne 206
 Hoyle, Kathleen 185
 Hubener, John 87, 185
 Hudgins, Cnadace 195
 Hudson, Todd 121, 123
 Huerta, Pedro Dr. 168
 Huff, Leland 29
 Hufngel, Lisa 89
 Hughes, Eugene Dr.
 171
 Hughes, Lisa 16, 195
 Hulet, Sarah 154
 Hull, Vicki 85
 Hull, William Dr. 171
 Hulsey, Terri 103, 136,
 137, 206
 Hundley, Charles Dr.
 168
 Hundley, Joella 174
 Hunsicker, Jim Dr. 175
 Hunt, Nancy 185
 Hurt, Jeff Dr. 175

iii

Ice, Cliff 121
Imel, Jeanne 106, 206
Ingle, Hope 12, 113, 192
Ingle, Liz 89
Ingle, Tammy 83
Ingleman, Dawn 140
Ingram, Charles 177
Inman, Alan 7, 55
Ireland, Marty 121, 122
Isham, Larry 143

jjj

Jack, Dan 76, 206
Jackson, Jeff 16, 99, 121
James, Ben 76
James, Kevin 117
Jantz, Kathy 112
Janzen, Fred Dr. 167
Jaramillo, Nori 206
Jarvis, J.B. 121
Javorsky, Cathy 195
Jay, Melissa 195
Jobes, David 7, 197
Johnson, Anthony 121
Johnson, Lance 192
Johnson, Phill 139
Johnson, Talena 185
Johnson, Terri Jo 196
Johnson, Tina 104, 105
Johnson, Vicki 185
Jones, Cynthia 206
Jones, Dale 196
Jones, Monty 14
Jones, Ray Dr. 171
Jones, Ronda 63, 206
Jones, Samuel 121
Jones, Stan 26, 100
Jones, Tammie 206
Jordan, Aletha 45
Jurens, James Dr. 168

kkkk

Kalbas, Donna 26, 69
Karund, Anita 196
Kauk, Tina 48, 155, 156, 206, 159
Keller, Bernard Dr. 167
Kelley, Damon 66, 67, 139
Kellum, Laura 89

Kennedy, Caren 196
Kennedy, Cindy 15
Kerley, Michael 171
Kessler, Kelly 83, 196
Kettler, Angela 105, 140
Kezer, Claude 171
Keihlbauch, Charles 206
Kiesau, Talitha 159
Kiesel, Carolyn 102
Kilhoffer, Danny 206
Kimbale, Angela 196
Kincaid, Debbie 192
King, Kathleen 192
King, Marsha 185
Kinney, Resa 206
Kirk, Robert Dr. 175
Kirk, Wayne 196
Kirkland, Henry Dr. 171
Kiser, Melanie 76
Kissee, Clint 30, 206
Kissel, Donna 137
Kitchens, James Dr. 175
Kitchens, Joan 206
Klaasen, Bob 178
Kline, Cheryl 192
Klingman, Charles 171
Kloppel, Susan 185
Klug, Beverly Dr. 175
Klugh, Dana 29
Klump, Kristi 29, 83, 185
Koch, Christy 142
Koebelen, Linda 159, 206
Kolar, Denise 185
Koonce, Criseyda 206
Koper, Verlin Dr. 171
Kost, Beth 185
Krause, Linda 196
Kriteberg, Connie 52
Kroeker, Mike 121
Krull, Lisa 185
Kudron, Jill 107

llll

Lackey, Sam Dr. 171
LaFon, Janet 102, 103
LaForge, Patricia 196
Lagaly, Dandy 14, 15, 196
Lam, Charlotte Dr. 175
LaMarr, Jennifer 45, 207
Lamphear, Diane 30
Lamunyan, Barbara 177
Lancaster, Paul 66, 67, 97
Landford, Greg 6, 54
Lane, Allen Dr. 171
Lane, Phil 56, 121, 143
Lang, Park Dr. 172

Langston, Lisa 196
Lankford, Greg 57, 58
Larson, Colenda 207
Lash, Ronna 207
Lathum, Dale 146
Latman, Neal Dr. 176
Lau, Loretta 207
Lee, Christina 185
Lee, LeElla 63
Lee, Rhonda 185
Lee, Susan 196
Lee, Tracy 207
Lemmons, Sean 18
Lenzen, Janice 103, 207
Lenzen, Janice 14, 48
Leppa, Leslie 98
Leppa, Tim 30, 98
Levy, Les Dr. 168
Lewis, Barrett 121
Linden, Darren 117
Linden, Glenn 121
Lindley, Tricia 185
Lister, Sonya 185
Litherland, Kim 105, 192
Litsch, Joe 121
Lively, Susan 192
Loftin, John 172
Logan, Kellie 185
Logsdon, Lezley 136, 137, 192
Looper, Steve 16
Lopez, Tracey 207
Lorenz, Marty 116, 117
Love, Sedrick 68, 69, 138, 100, 153
Love, Stacy 186
Loveall, Teena 197
Lubensky, Debbie 44, 207
Lucero, Marilyn 207
Ludrick, John 168
Luker, Teresa 186
Lunday, Glenna 174
Luong, Mau 207
Lynch, April 186
Lynn, Robert Dr. 172
Lyon, Cindy 207
Lyons, Krista 192

mmm

Macarty, David 207
Macarty, Lori 207
Mack, Teresa 207
Maddox, Elise 186
Maguire, Kimberly 207
Mahaffey, Shawn 87
Males, Mikael 29
Maness, Joseph Dr. 172
Manigo, Darrell 121
Mannering, Dan 84, 87
Manning, Desiree 186
Marlett, Kelly 63
Marsh, Carrie 88, 89

Marshall, Charles 207
Marshall, Chuck 14, 15
Marshall, Denise 63
Marshall, Sandy 15
Marshall, Sandra 196
Marshall, Rita 110
Martens, Peg 207
Martin, Dortha Coach 136, 137, 172
Martinez, Thomas 20
Mason, Lynne 2, 16, 42, 140, 159, 207
Mathia, Glen 208
Matthew, Don 178
Matz, Marcia 57
Maxwell, Jason 143
May Lonnie 120, 121, 138
Maynard, Robert 179
Mayo, Dana 186
Mazie, Bob 120, 121, 122, 172
Mazie, Chuck 110
McAbee, Shannon 192
McBee, Nancey 102
McBrayer, Angie 147
McCambell, Sheri 192
McClain, Mark 138
McClain, Nancy Dr. 168
McClendon, Lynn 14, 15, 192
McCloud, Kim 84, 85
McClung, Jan 208
McCool, Anthony 208
McCool, Tony 24
McConville, Diane 208
McCord, Charlene 2
McCord, Jane 196
McCoy, John 172
McCoy, Kathy 208
McCoy, Wade 16, 192
McDaniel, LaDonna 208
McDaniel, Shelley 105
McDermeit, Lisa 186
McDowell, David Maj. 172
McFadden, Scott 117, 119
McGammery, Martin 45
McGoffin, Angela 208
McGurk, Don Dr. 168, 172
McKeith, Billy SGM 172
McKellips, Raymond Dr. 168
McKellips, Verda 174
McKibben, Brenda 208
McKinney, Sandra 85, 186
McMurry, Sheila 105
McPhearson, Randonna 63
Meador, Dedra 192
Meador, Joe 208
Meece, Lee Ann 27, 196
Megli, Teri 192
Melindez, Felix 96, 121, 155

Mendez, Laura 196
Mendoza, Danny 36
Mercer, Aaron 96
Merritt, Brian 192
Merrill, Emily 176
Messer, Randy 121
Messer, Dennes Dr. 176
Meyer, Burke 93
Meyers, Dennis 91
Miles, Craig 121
Miller, Ann 159
Miller, Bryan 36, 68, 69, 153, 159
Miller, Kelly 208
Miller, Keren Dr. 172
Miller, Mike 93, 186
Miller, Pam 83
Miller, Robert 96, 144, 159, 208
Miller, Russell 57, 59, 93
Miller, Susan 197
Mills, Teresa 192
Millwee, David 186
Milner, Laura 192
Mina, Lamar 121, 123
Minton, Jeanne 208
Misak, David 91, 208
Mitchell, Carolyn Dr. 166
Mitchell, Don Dr. 132, 168
Moneypenny, Dewayne 192
Montgomery, Robin Dr. 172
Moody, Rod 139
Moore, Clay 16
Moore, Loree 83
Moore, Myron 121
Moore, Peggy 100, 208
Moran, Gary 208
Morgan, Andera 192
Morgan, Rhett 208
Morley, Greg 197
Morris, Robert Dr. 172
Morrison, Jim 16
Moseley, Amanda 192
Mosely, Clarence 138
Mounts, Kathy 208
Mounts, Michael 209
Mouse, Greg 98, 99
Mouse, Mark 179
Mouse, Melanie 140
Mudd, Rita 166
Mueller, Amy 83, 192
Mulberry, Vicki Lynn 197
Mulberry, Keith 186
Mullicon, Susan 136, 137
Mullins, Monica 16, 26, 192
Munkirs, Darla 209
Murdock, Lin (2) 140, 172
Murphy, Michael 14, 97
Murray, SueLynn 209
Musil, Marty 132

Myers, Joni 197
Myer, Michelle 196

nnnn

Nail, Jennifer 178
Nail, Paul Dr. 175
Nandara, Silva 101, 161
Nash, Leigh Ann 89
Neal, Timothy 209
Neble, Faron 121
Neff, John 90, 91
Nelson, Darren 186
Neighbors, Peggy 209
Neugebauer, Pat 52, 53
New, Kayla 142
Newer, Charolette 83
Newman, Annie 197
Newsom, Twana 45
Ng, Charles 179
Nicklas, Jeff 86, 87
Nichols, Quint 117
Nillen, Celeste 215
Nithman, Charles Dr. 168
Nix, Lyle 192
Nix, Terry 121
Noble, Charlotta 135
Norman, Chris 121
Nowka, Harry Dr. 168
Nowlin, Ferd 2, 68
Nuzum, David 209
Nye, Jerry Dr. 168

oooo

Oakes, Julie Ann 197
O'Bannon, Tamara 45, 186
Ocenar, Arvin 57, 209
O'Hair, Patty 197
Okafor, Obloma 209
Olderback, Lori 7
Oldfield, Ron (2) 174
Oldham, David (2) 172
Oliver, David 121
Olson, John 209
Oneal, Raymond 209
Olterman, Cari 29
Ortega, G.R. Dr. 176
Oti, Teresa 209
Osborn, Denise 186
Ottinger, Londa 16, 45
Overton, Chrystal 69
Overturf, Jim 117, 119
Ozom, Kent 96

pppp

Page, Charles Dr. 168
Pancratz, Delisa 192
Parker, Diane 16
Parker, Mary 186
Parkhurst, Terra 48
Parson, Kimberly 186
Pembroke, Lora 106, 186
Pendergraft, Lynn 85
Pennon, Willie 123
Perkins, Patti 166
Perales, Diane 57
Perkins, Trent 117, 118, 119
Perkins, Cecil 172
Peters, Donna 82, 83
Peters, Jayne 192
Peters, Lisa 160
Peters, Shawn 121
Peters, Tressa 197
Petrowsky, Clarence Dr. 29, 168
Petrowsky, Tammy 29, 160
Phillips, Butch 98, 121
Phillips, Jim 172
Phillips, Richard 176
Picknick, Darrell 101
Pinchback, Steve 36
Piper, Roy 120, 121
Pittman, Gary 209
Plain, Kary 209
Plant, Brian 166
Plaster, Kevin 84, 86
Plain, Kelli 87, 88, 197
Plain, Shirley 197
Plumlee, David 121, 122, 209
Plymesser, Wayne 76
Poole, Scott 121
Poor, Evelyn 179
Porter, Mary Dr. 176
Porter, Shirley Jean 197
Prabhu, Vilas Dr. 176
Pray, Steve Dr. 176
Preno, Dana 89
Preston, Amy 14, 192
Preston, Marvin 111, 121
Price, Lessley Dr. 166
Price, Paula 172
Price, Sheri 197
Prichard, Deenie 209
Prichard, Marion 44, 176
Privett, Angela 12, 14, 15, 160, 209
Prock, Don (2) 172
Pruitt, Gerry 197
Purdy, Chris 96
Pyle, Kathy 24, 25, 160, 215

Pyles, Darla 16, 107, 192

rrrr

Rader, Dean 186
Raleigh, Earl 174
Ralph, David Dr. 176
Ramos, Charlotte 210
Raney, Chris 192
Ratke, Mike 48, 68, 69, 160
Ratliff, Terry 187
Ratterman, Rebecca 210
Ratto, Peter Dr. 176
Ratzlaff, Michale 160
Ratzlaff, Micki 197
Ray, Rebecca 187
Razaie, Ardeshir 121
Rezzai, Andy 145
Rezaie, Ardeshir 98, 121
Rezaie, Kioumars (Fred) 98, 120, 121, 138
Redinger, Kris 192
Reed, Jenna 106
Reed, Jennifer 210
Reeder, Robert Dr. 42, 48, 174
Reemts, Marlis 7
Regier, Kristin 210
Rehberger, Robert 15, 174
Reichmann, Keith Dr. 176
Reichmann, LaJuana 176
Reimer, Todd 160
Rennels, Pam 215
Reynolds, Amy 20
Reynolds, Earl 165
Reynolds, Marjorie 210
Reyes, Jerry 192
Rhodes, Jay 187
Rhodes, Jill 83, 197
Rhymer, Ken 210
Richard, Don 121
Richards, Kim 210
Rickel, Brian 210
Ridenour, Rhonda 102
Riggie, Jana 197
Riggle, Trevalan 187
Riggs, Julia 192
Rightnowar, Jacqueline 197
Ringer, Danny 6, 26, 100
Rissel, Dona 136
Rivas, Junior 187
Roberts, Butch 117, 119
Roberts, Paul 107, 160, 215

Robertson, Dud 121, 210
Robertson, Jana 187
Robertson, Morris Dr. 175
Robertson, Ruby 174
Robinson, Regina 102
Roddy, Michelle 9, 12, 187
Rodenberg, Lori 76, 210
Rodriquez, Jimme 20
Rogers, Charles Dr. 172
Rogers, Todd 9
Rohrer, Joann 88, 89
Roles, Jamie 63
Rolison, Edward Dr. 172
Rose, Karen 68
Rose, Ken Dr. 172
Rose, Monica 103, 187
Ross, Jamie 136, 137
Rosson, Paula 192
Roth, Kris 116, 117, 118
Rother, Jeff 160
Rogher, Russell 160
Roush, Duane 16, 68, 160
Rowe, Suzanne 187
Rowlett, Irene 172
Rowley, Major 58
Roy, Raymond 210
Royalty, Robbie 210
Rubes, Debra 83
Runyun, Rhonda 142, 151, 192
Rush, Angela 45
Russell, Randy Dr. 174
Rutz, Haydon 121
Rymer, Deborah 187

ssss

Sager, Valery 187
Sanders, Debbie 18, 19, 192
Sanders, Lonnie 179
Sanders, Otis 179
Sanders, Shirley 192
Sandlin, Lance 68, 69, 153, 192
Sappenfield, Cary 210
Sarchet, Nadalin 160
Sawatsky, Brenda 14, 210
Schafer, Lisa 106, 107, 210
Schafer, Steve 100
Schale, Jay 16
Schnell, Sherri 211
Schwartz, Tracee 210
Scheele, Rob 68, 210
Schenk, Mary 176
Schmidt, Cindy 12

Schmidt, Connie 197
Schmoker, Kari 210
Schnorbrln, Jeff 192
Schonauer, Paul 57, 59, 93
Schoolfield, Tina 187
Schoonover, James 20
Schumpert, Christopher 198
Schultz, Le Roy 172
Schultz, Nancy 192
Schumpert, Mark 99, 161
Scltovanec, Douglas 187
Scott, Jana Lou Dr. 168
Scott, Nicki 136, 137
Scott, Rodney Dr. 175
Scott, Dr. 52, 53
Scrivner, Tracey 192
Scroggins, Sandy 83
Scrudder, Randy 66
Scruggs, James Dr. 168
Segal, Donald Dr. 173
Segard, Lisa 19
Segress, Sheri 42
Segress, Terry Dr. 173
Seibert, Bill Dr. 173
Seigrest, Andy 36, 161
Seitter, Bill 192
Shackelford, Sandra 198
Shadinger, Susan 211
Shahan, Chris 121
Shannon, Kelly 12, 14, 76, 211
Sharp, James 211
Sharp, Steve 96, 154
Shearon, Sherri 192
Shelton, Melissa 105, 187
Sherrill, Jana 198
Shaw, Jack 173
Shawnee, Henry 56
Shepherd, Brenda 211
Shepherd, Staci 211
Sherwood, Kathy 192
Shields, Terri 57
Shipley, Ginger 142, 192
Shipman, Tina 211
Shook, Greg 146
Sieber, Jon 36
Siebel, Rock 98
Sieber, Jon Lance 198
Silva, Nandana 68, 211
Simmons, Randy 101, 121
Simon, Robert 211
Simpson, Andrea 187
Sisler, Melinda 29, 157, 161
Skaggs, Eva 211
Skinner, Lana Kay 211
Slovacek, Yvonne 157
Slover, Diana 211
Slutz, Al 211

Smallwood, Rhetta 187
 Smart, Lori 45
 Smart, Melanie 187
 Smith, Adwina 161, 211
 Smith, Angela 188
 Smith, Bruce Col. 168
 Smith, Craig 96, 192
 Smith, Edie 211
 Smith, Gary 96, 215
 Smith, Jeanelda 198
 Smith, Mary 211
 Smith, Melva 198
 Smith, Sidonna 83, 86
 Smith, Starla 76
 Smith, Tim 188
 Snow, Lisa 188
 Snow, Shelly 16, 42, 60, 212
 Snyder, Kenneth Dr. 173
 Sobolik, Sharon 198
 Soerries, Daleen 4, 16, 198
 Soto, Victor 138
 Sparks, Wayne 212
 Spencer, Doni 192
 Spivey, Jeff 139
 Spivey, Kathy 192
 Spivey, Tracy 36
 Spadlin, Da Lene 192
 Stark, Steven 188
 Steigman, Rollan 29
 Stephens, Gay 18, 192
 Stephens, Treena 107
 Stevenson, Neysa 3, 18, 161, 212
 Stewart, Michelle 198
 Stockwell, Kathy 212
 Stolle, Roy 29, 116, 117, 161
 Stone, Amy 153, 212
 Storm, Dave 121
 Stotts, G.B. 173
 Street, Gretchen 215
 Strobot, Donna 188
 Stroud, Tim 121
 Sturm, Clarence Dr. 3, 129, 173
 Suanny, Angela 188
 Subold, Mark 138
 Summers, Paula 212
 Sumpter, Patti 212
 Sunderland, Billy 91
 Sunderland, Laura 85
 Suter, Mona Jean 173
 Sutherland, Diane 104, 105, 151, 212
 Sutton, Dwana 212
 Sutton, Greg 198
 Swain, John 5, 121
 Swanda, Christopher 192
 Swanson, Kim 15, 192
 Swanson, Mike 212
 Swift, Laura Dr. 104, 105, 173

tttt

Tackett, Lisa 192
 Talley, Debra 198
 Talley, Richard 93
 Tarrant, Angela 212
 Taylor, Lynn 198
 Talley, Richard 198
 Taylor, Mark 188
 Taylor, Jeanie 192
 Taylor, Jeff 121
 Taylor, Steve 56, 58
 Taylor, Travis 121
 Teague, James 212
 Teague, Tina 212
 Teeter, Danna 18, 66, 67, 68
 Templeton, Ken 192
 Tennery, Sonya 161
 Tennery, Susan 24, 25, 104, 105, 152, 157, 212
 Tennison, Chuck Dr. 143
 Teply, Robert 76, 212
 Terrell, James 168
 Terry, Lori 192
 Teske, Sherri 188
 Thetford, Monica 198
 Thiessen, Susan 176
 Thomas, Candace 212
 Thomas, Cindy 188
 Thompson, Jaqueline 213
 Thompson, Joe 173
 Thomas, Leroy Dr. 173
 Thompson, Judith 198
 Thompson, P.W. 121
 Thorpe, Deborah 188
 Thomsen, Tracy 117
 Tidler, Gabrielle 107, 188,
 Tilley, RoyDon 116, 117
 Timms, Edward 14, 15, 82, 198
 Timmons, H.F. Dr. 167
 Titus, Karey 192
 Toffler, Laura 52
 Toma, Kory 145
 Topel, Laura 105, 213
 Torrence, Carolyn 177
 Tow, Gerald 68, 198
 Townsend, Michelle 85, 192
 Trackman, Mark 57, 92, 93
 Travis, Pauline Dr. 175
 Treadway, Jim 213
 Trent, Karen 188
 Trentham, Todd 198
 Tripp, T. Damon 192
 Trippet, Todd 213

Troyer, Steven 161
 Turner, Davin 96, 192
 Turner, Davin 96, 192
 Turner, Brant 192
 Turner, Rhonda 102
 Tuttle, Rhonda 44, 213

vvvv

Vadder, Delesa 213
 Vogler, Mark 213
 Vroman, Lisa 83, 192

wwww

Wade, Terry 99
 Waggoner, Brian 56
 Waggoner, Dale 57, 59
 Waggonger, Eleanor 173
 Waggoner, William Dr. 168
 Walcher, Rocky 139
 Waldon, Katherine 85, 188
 Waldrup, Mykel 154
 Wales, Scott 213
 Walker, Daniel 121
 Walker, Jareta 213
 Walker, Marion 213
 Walker, Steve 57, 58
 Walker, Tami 199
 Wallace, Donald 52, 53, 213
 Walsh, Nancie 102
 Walters, Steve 199
 Walton, Hal 87
 Walton, Shelly 192
 Ward, Christine 176
 Ware, Pat 76, 192
 Warnick, Regina 24, 213
 Warren, Denise 213
 Watkins, Marci 88, 89, 106
 Watson, Jack 179
 Watson, Jeriann 192
 Weaver, Andy 91
 Weaver, Tyler 90, 91, 213
 Webb, Teanette 62
 Weber, M.C. Dr. 173
 Weber, Neal Dr. 176
 Webster, Cynthia 213
 Webster, Randall 121
 Wedman, Rhonda 192
 Weeks, Donna 136, 137
 Weichel, Connie 213

Weiland, Denise 63
 Welcher, Tamera 100
 Welcher, Tim 100
 Welcher, Woletta 100
 Weldon, Kristi 136, 137
 Wells, Mike 57, 91
 Wells, Sharlene 3
 Wells, Susan 44, 88, 89, 213
 Welsch, Dawn 188
 West, Diane 188
 West, Russell Wade
 West, Travis 18, 19, 24, 25, 192
 Wetzstein, Alan 87
 Whaley, Mike 120, 121, 173
 Wheeler, Cleve 76
 Wheeler, Larry 188
 White, Brenda 140
 White, Harold Dr. 173
 White, Max 15, 174
 White, Mori 2
 Whitsitt, Gina 18, 19, 106, 107, 192
 Wickware, Elissa 20
 Wieck, Lori Ann 199
 Wilbur, Mark Sgt. 173
 Wilkerson, Shelly 188
 Williams, Angela 102
 Williams, Delenna 173
 Williams, Dan 173
 Williams, Polly 188
 Williams, Sally 215
 Williams, Steven 29, 57, 199
 Williamson, Kelly 29, 213
 Williamson, Stacy 134, 135
 Willis, Sam 132, 133
 Wilmeth, Bill 178
 Wilson, Cathy 85, 188
 Wilson, Chris 121
 Wilson, Donald Dr. 175
 Wilson, Dick 66, 67, 173
 Wilson, Don 24
 Wilson, Gay 192
 Wilson, Joi 176
 Wilson, Linda 215
 Wilson, Kim 145
 Wilson, Denny 6
 Wilson, Penny 142
 Wilson, Tom 96
 Winchester, Judy Dr. 173
 Winden, Kurt 29, 68, 69, 161, 214
 Windham, Holly 29, 105
 Wingo, Lora 214
 Wingo, Renee 12
 Winkler, Angela 214
 Winter, Kevin 192
 Winterlin, Beth 44, 199
 Wiseman, Kathryn 214
 Wolfe, Ed 16

Wolgamott, Gary Dr. 168
 Wood, Kimberly 214
 Wood, Mark 36
 Wood, Patrick 215
 Woodfork, Sam 121
 Woodring, Shelly 89
 Woodson, Kelli 105, 214
 Woody, E.T. Dr. 175
 Woolf, Rita 29
 Wooley, Mike 20
 Worley, Lawrence 3
 Wright, Angela 214
 Wright, Bryan 132
 Wright, Ernestine 173
 Wyant, Tiffany 89
 Wynn, Lisa 111
 Wyrick, Charley 121

yyyy

Yadon, Darla 214
 Yang, Chang 20
 Yarberry, Renee 105, 214
 Yeagin, Brenda 83
 Yepa, Yvette 199
 Yokum, Dwight 214
 Young, Greg 199
 Young, J.B. 199
 Young, Kelly 199
 Young, Lori 151
 Young, Lynne 179
 Young, Randy 12
 Young, Roneda 214
 York, Todd 117

zzzz

Zander, Ilene 161, 214
 Ziegenfuss, Steve 87
 Zimmerman, Dennis 192
 Zimmerman, Karen 16
 Zitterkob, Henry 199
 Zoeller, Gail 52, 199
 Zoeller, Scott 192
 Zwollinski, Mike 96

This page intentionally left blank.

BULLDOG STAFF

Editor-in-Chief	Debbie Sanders
Greek Editor	Neysa Stevenson
Dorm/Off Campus Editor	Gina Whitsitt
Sports Editor	Lisa Segard
Organizations Editors	Gay Stephens Travis West
Honors	Debbie Sanders
People	Jackie Greb Danna Teeter Sean Lemons Tami Alexander
Head Photographer	Jackie Bonny
Photographers	Randy Scrudder Gina Whitsitt Danna Teeter
Advisor	Richard Wilson
Very Special Thanks to:	Cathy Laskowitz Otis Sanders Bud Elder Bluncks Studio Kelley Doyle

