



1990

## Discover Southwestern at Sayre 1990

Southwestern Oklahoma State University

Follow this and additional works at: <https://dc.swosu.edu/yearbooks>

---

### Recommended Citation

Southwestern Oklahoma State University, "Discover Southwestern at Sayre 1990" (1990). *SWOSU Yearbooks*.  
<https://dc.swosu.edu/yearbooks/86>

This Book is brought to you for free and open access by the Campus Publications & Productions at SWOSU Digital Commons. It has been accepted for inclusion in SWOSU Yearbooks by an authorized administrator of SWOSU Digital Commons. An ADA compliant document is available upon request. For more information, please contact [phillip.fitzsimmons@swosu.edu](mailto:phillip.fitzsimmons@swosu.edu).

*Discover*

SOUTHWESTERN AT SAYRE

'90



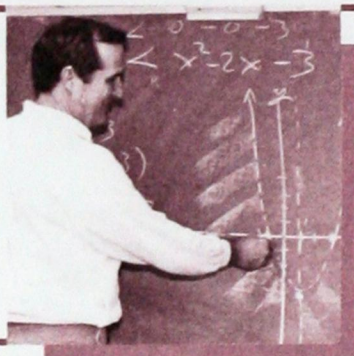



---

**OPENING**

---

**CAMPUS LIFE**

---

**PEOPLE 5**

---

**ACADEMICS 33**

---



**ORGANIZATIONS 39**

---



**CLOSING**

---



**This page intentionally left blank.**



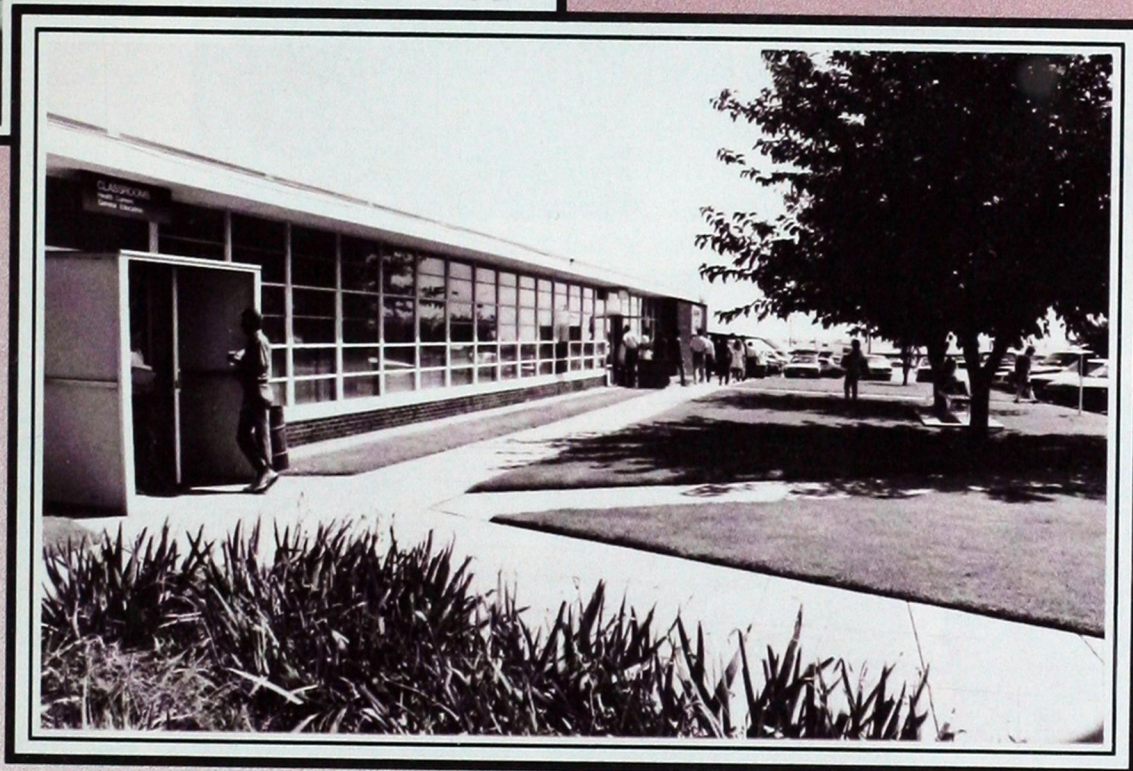
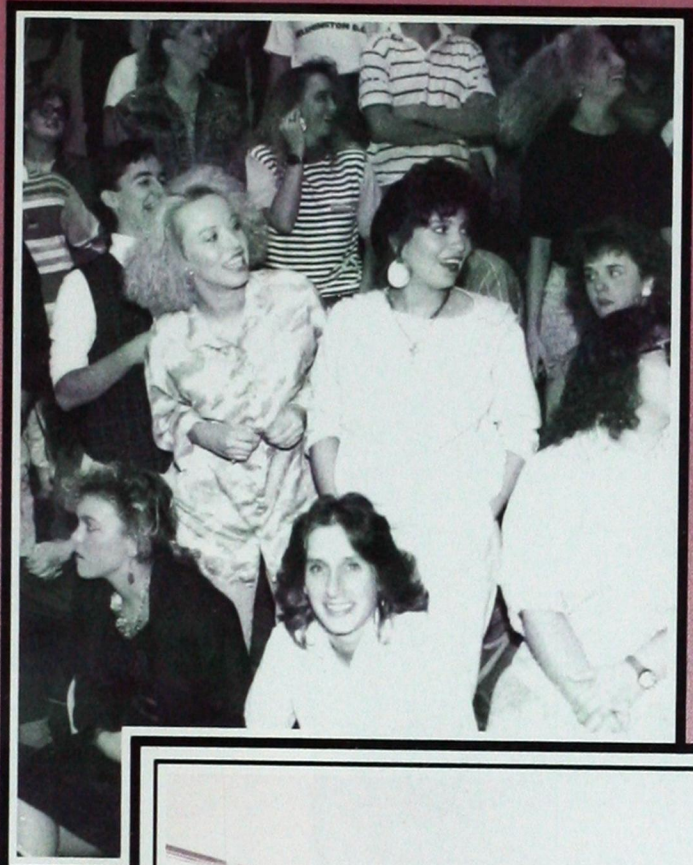

*Discover*

SOUTHWESTERN AT SAYRE

90

409 East Mississippi  
Sayre, OK 73662-1236



“ We cater to  
the student's  
needs.”

— Kim Seymour



**You are here!** Autumn De Garmo, Pamela Garcia, and Nicole Batson try to find where their class meets.



**On thin ice.** During the February ice storm, Linda Helwer takes careful steps to avoid falling.

**Want some dessert?** At the Health Career Taco Supper, Gary Paxson smashes a pie in Cindy Tosh's face.



# Discover

## What We're All About . . .

**L**outhwestern Oklahoma State University at Sayre appears small and ordinary on the outside, but those who look further find a unique educational institution.

After merging with SWOSU at Weatherford in 1987, the Sayre Campus has undergone many changes. Even with all of the modifications, an open-door policy remains in effect allowing people who might not otherwise be able to continue their education, to enter college. Being a name instead of a number reminds students they are special. The education at SWOSU at Sayre remains superior. A nationally recognized health ca-

reers program is available on the Sayre Campus. While the school also specializes in a notable business curriculum, an excellent general education can be gained for those wanting to go on to a larger university.

Student life animates the campus. Several organizations are continually involving the students in their endeavors. Annual activities, such as the Student Senate Hamburger Fry, include everyone. On the average day, the Student Lounge and BSU are always busy cooking something up.

To the casual observer, SWOSU at Sayre may not look too outstanding, but those who get involved discover it is an extraordinary place to be.

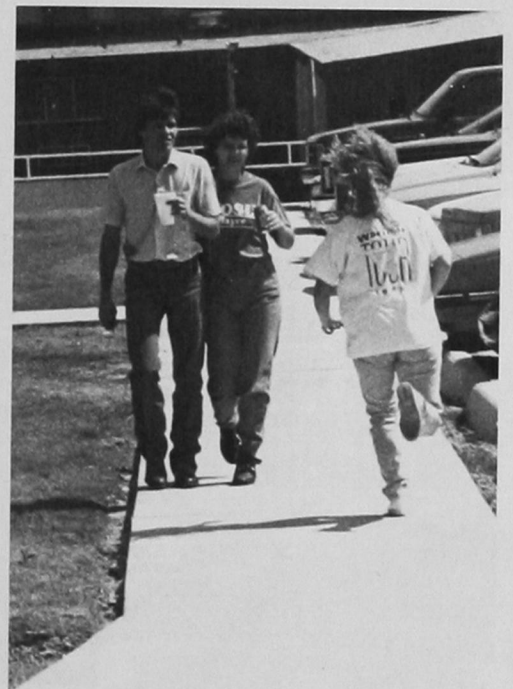

**Say Cheese.** Donna Harper takes time out for a picture while studying in the Student Lounge in the Classroom Building.

**Open wide!** Ronnie Arganbright and Wally Stark enjoy burgers at the annual Student Senate Hamburger Fry.

**R and D:** Research and Development proved that new sidewalks are both beneficial and convenient.



**It's alive!** Instructor Roxann Coker helps Gary Paxson focus in on a slide during a Blood Chemistry class.

**Waiting to quench his thirst,** Noble Struthers waits on Chris Cox to get a drink before Biology lab.

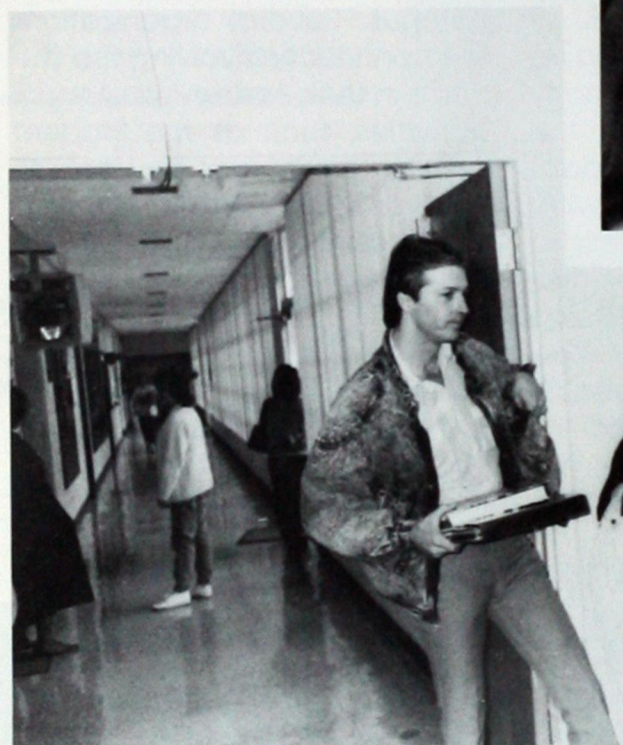
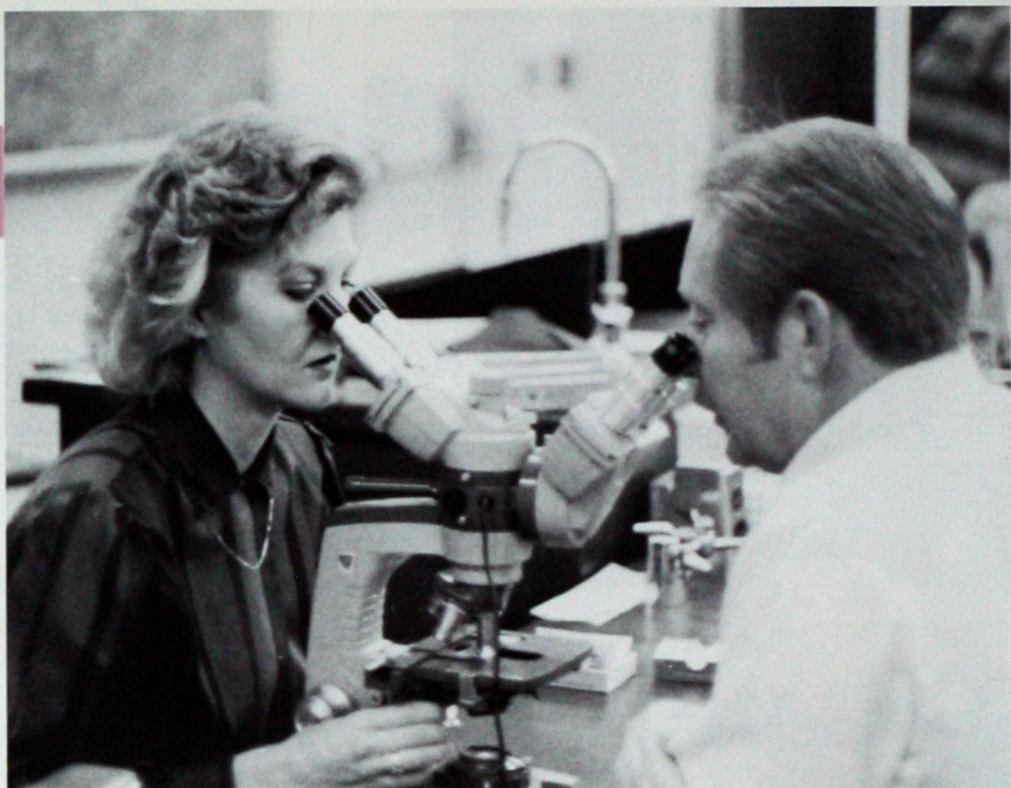

**Catching some rays.** Krista Jarvis and Dana Maddox take a break outside between classes.



**Relaxing.** Ann Gwartney and Russell Fuchs watch some TV in the Student Lounge.



**Peanuts! Popcorn!** While hypnotized Joey Bales tries to make Jeff Lemay buy peanuts during Dr. Bellow's show.





*Discover*

CAMPUS LIFE



# CAMPUS LIFE

## Faces and Places

College classrooms and campuses may be envisioned as a "sea of unfamiliar faces within a maze of strange places."

Southwestern at Sayre, on the contrary, is just like taking a new look at a familiar face.

Students are relieved to discover most of the faces are familiar because the majority of the students come from surrounding high schools and have seen each other at activities or competed with one another in sports.

Drawn together now in small classes, these familiar faces take on names; and these names become the ones with whom you car pool, lunch, study, cry, gripe, and call your friends.

Friendliness applies to the teachers as well. Teachers and students visit in the halls and lounges, and students

say, "Teachers don't even seem like teachers."

The friendly faces and places at Sayre Campus combine for a unique and rewarding college experience.

**Hypnotized** Donna Harper and Tiffany Hansen shed a few tears while watching the saddest movie ever.



**Jack Frost** caught up with Justin Warnke. He is left scraping ice off of the windshield.

**After Health Careers Walkathon**, Leatha Woods, Cindy Tosh, Rusty Kubitscheck, and Julie Edmiaston are left with sore feet.



**Excited about coming to class,** Cody Hall kicks up his heels.

**Pulling the string** is the name of the game with Sherry Thompson and Leslie Chick working in the booth for SOEA at the Halloween Carnival.



**Christmas in the library.** Connie Wingfield and Janet Hodge play Santa's elves and decorate the tree.

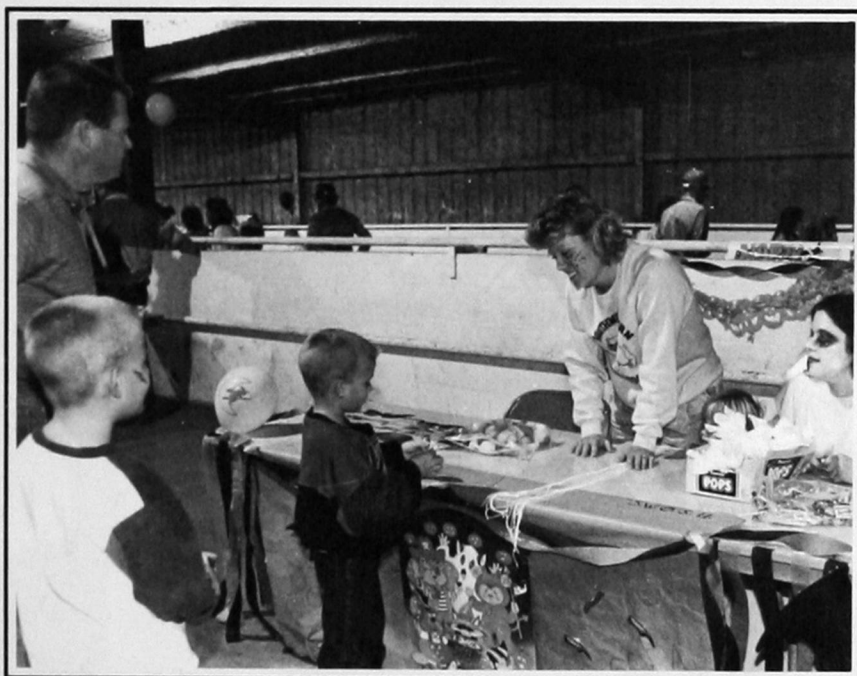

---

---

---

---

---

---

---



**Chow time,** Lora Little, Shanna Miller, and Carrie Damron enjoy burgers from the Student Senate.



**Working up an appetite,** Steven Stewart and James King play foosball at the BSU before Noon Day lunch.



**"The foot bone is connected to the leg bone."** Donna Gheer and Christi Mooney put together a skeleton in Human Physiology while other students watch.

**With a few minutes** to spare, Timothy Viers, Pam Daniels, and Edward Cloyd take time to catch up on the latest news.



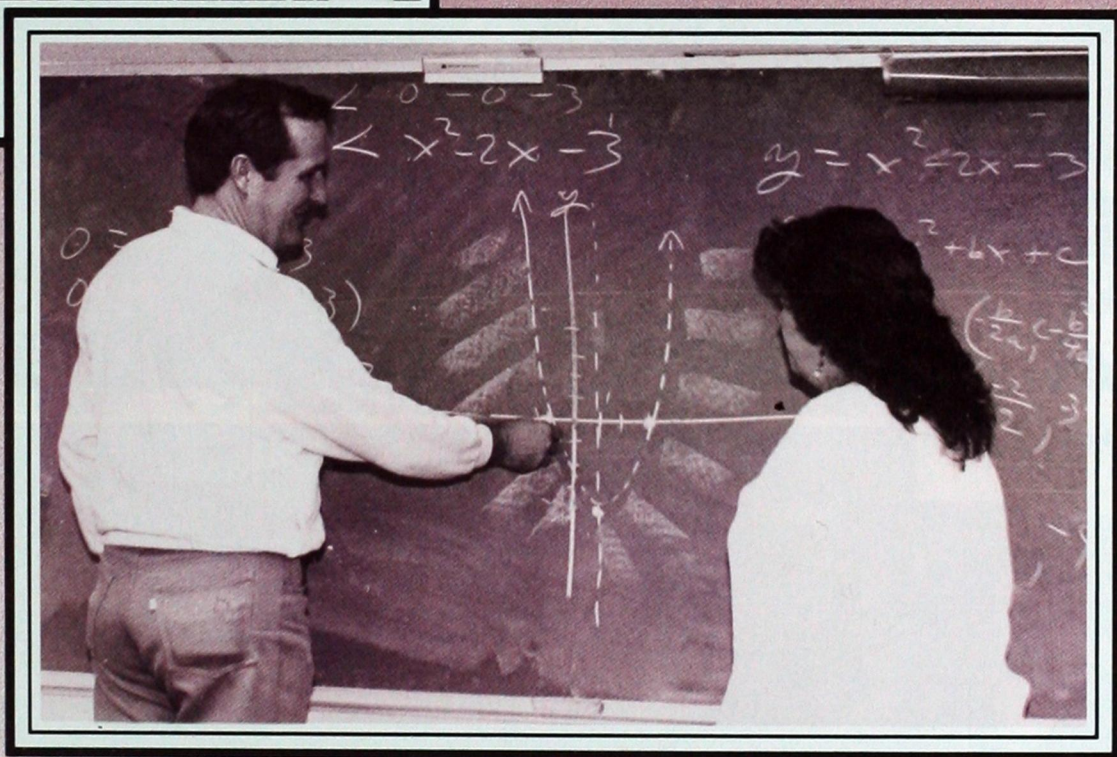
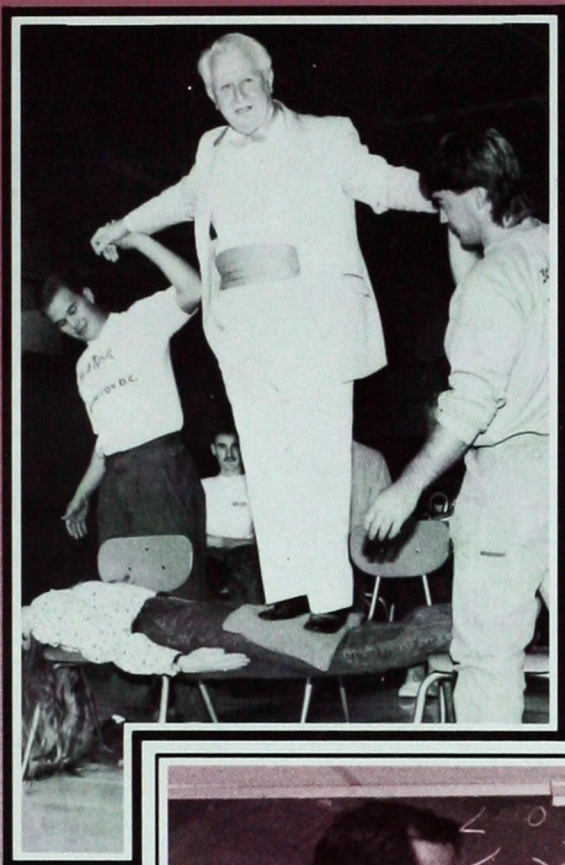

*Discover*

PEOPLE



# The Desk Set

In the classrooms, the desks are all the same in size, shape, and form. They are lined up in rows as if in military formation.

Not so with the many students on the campus of SWOSU at Sayre. They come in all sizes, shapes, and forms and are found in every nook and cranny.

Every student, of course, has a different personality. Some you will find are funny, some are serious, and some are seriously funny.

There's one thing for sure, you will discover a wide variety of people in the Desk Set at SWOSU at Sayre.



Filling away their time in Records Management are Deena Parr and Kristi Rice.



During noon hour students relax in the lounge area of the Student Center.

Taking time from her studies, Jodie Ackley poses for a picture.



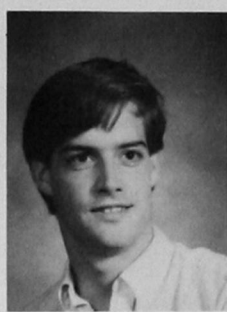

Jodie Ackley, Sayre  
 Tammy Adams, Elk City  
 Shirley Allen, Cheyenne  
 Eric Ally, Sayre  
 Roger Andresen, Elk City

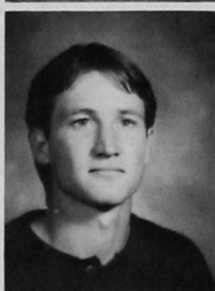

Carol Archer, Sayre  
 Ronald Arganbright, Sayre  
 Chris Armstrong, Elk City  
 Linda Armstrong, Elk City  
 Doris Arnold, Sayre

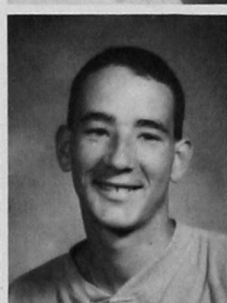

Eddie Babcock, Sayre  
 Stephanie Bachman, Durham  
 Sharon Baker, Elk City  
 Joey Bales, Sayre  
 Mark Banks, Elk City

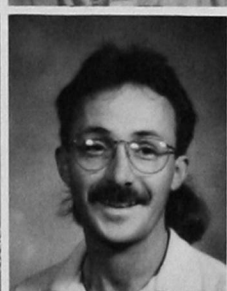

Nicole Batson, Elk City  
 Karyn Beck, Elk City  
 Carla Bennett, Elk City  
 Brett Berryhill, Sayre  
 Lorri Berryhill, Sayre



Angela Bickerstaff, Elk City  
 Karen Bledsoe, Elk City  
 Martin Bledsoe, Elk City  
 Melissa Blevins, Sayre  
 Tina Boise, Elk City

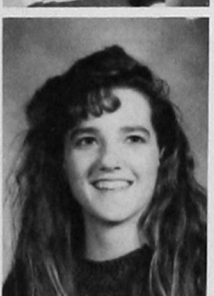
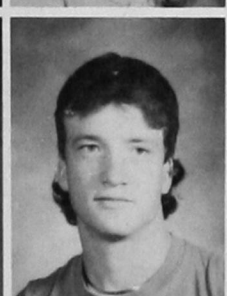
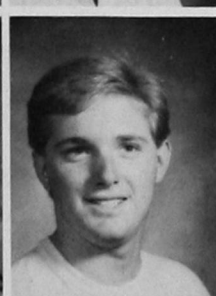

Jo Nell Bonds, Sayre  
 Sabine Branson, Sayre  
 Daniel Brewer, Elk City  
 Dustin Brewer, Elk City  
 Julie Bridge, Willow



Robert Brimer, Sayre  
 Shane Brinkley, Elk City  
 Wanda Brinkley, Elk City  
 Elsie Brinlee, Elk City  
 Linda Brooks, Erick



Andrea Brown, Sayre  
Bruce Brown, Cheyenne  
Ina Kay Brown, Sayre  
Tonya Bruner, Elk City  
Debbie Buie, Elk City



Matt Cain, Carter  
Scott Cain, Carter  
Shelly Cain, Vici  
Curt Callahan, Sayre  
Deborah Carey, Sayre

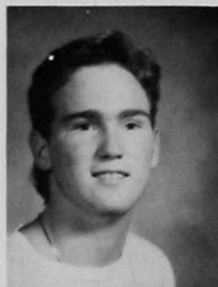

Vivien Carlisle, Sayre  
Leslie Chick, Elk City  
Tammie Christian, Granite  
Dustin Cleveland, Elk City

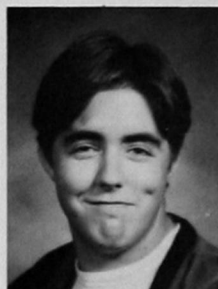

Cindy Clift, Reydon  
Robert Cloud, Elk City  
Edward Cloyd, Sayre  
Shannon Collins, Elk City

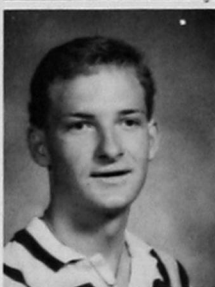

Lola Conway, Cheyenne  
James Cook, Elk City  
Robert Cook, Elk City  
Teresa Cook, Sayre



Nannette Copeland, Elk City  
David Costello, Elk City  
Chris Counts, Elk City  
Debra Cowser, Elk City  
Cary Cox, Erick

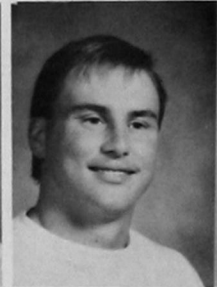

Kevin Cox, Elk City  
Diane Craig, Elk City  
Stephanie Craig, Elk City  
Damon Culver, Elk City  
Brent Cunningham, Cheyenne

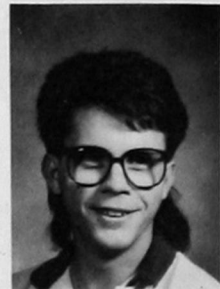





James Cunningham, *Elk City*  
 Larry Cunningham, *Sayre*  
 Lucy Cunningham, *Cheyenne*  
 Rayna Curtis, *Elk City*  
 Carrie Damron, *Cheyenne*



Pam Daniels, *Sayre*  
 Chasity Davis, *Elk City*  
 Autumn Degarmo, *Elk City*  
 Mark DeLeon, *Erick*  
 Kimberly Dennis, *Sayre*



**Challengers,** Robert Cloud and Larry Whitely compete with Rusty Kubitscheck and James Bruce in an intense game of foosball as Gayla Hill cheers them on.

**Celebrating her birthday:** Janet Hart is surprised with some balloons and a teddy.

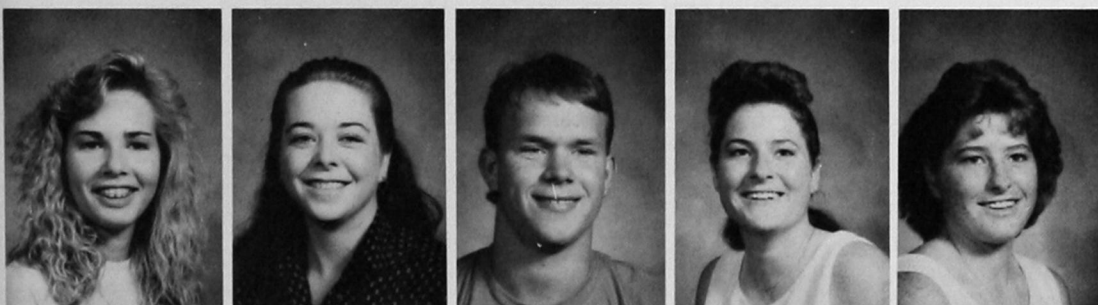

Michelle Dillard, *Elk City*  
 Staci Diltz, *Sayre*  
 Keith Dobbs, *Cheyenne*  
 Marla Dobson, *Elk City*  
 Marsha Dobson, *Elk City*



Jenni Dodson, *Sayre*  
 Melinda Dougherty, *Sayre*  
 Amy Dungan, *Sayre*  
 Donna Dupree, *Elk City*  
 Larry Durland, *Elk City*



**Brent Cunningham and Charlene Jones** listen intently to guest speaker County Assessor Loretta Hall.



Kathy Dyer, *Carter*  
Julie Edmiston, *Sayre*  
Elizabeth Edwards, *Sayre*  
Michele Ellison, *Sayre*  
Steva Ellington, *Sayre*



Carla Ely, *Canute*  
Suzanne Ely, *Canute*  
Amelia Embery, *Crawford*  
Tonya Evans, *Elk City*  
Julie Farris, *Sayre*



Vickie Fields, *Elk City*  
Michael Fisher, *Elk City*  
Debra Flanagan, *Erick*  
Gene Fletcher, *Elk City*  
Cyndy Frazier, *Foss*



Kandra Freas, *Elk City*  
Linda Freeman, *Elk City*  
Jody Fuchs, *Sayre*  
Russell Fuchs, *Sayre*  
Stacy Fuqua, *Vernon*







Anita Furnace, *Elk City*  
 Merrie Gaiser, *Elk City*  
 Pamela Garcia, *Elk City*  
 James Gauthier, *Sayre*  
 Nancy Geno, *Elk City*



Donna Gheer, *Elk City*  
 Jamie Goldston, *Weatherford*  
 Donna Gifford, *Sentinel*  
 Sean Gipson, *Sayre*  
 Tamara Grabeal, *Elk City*

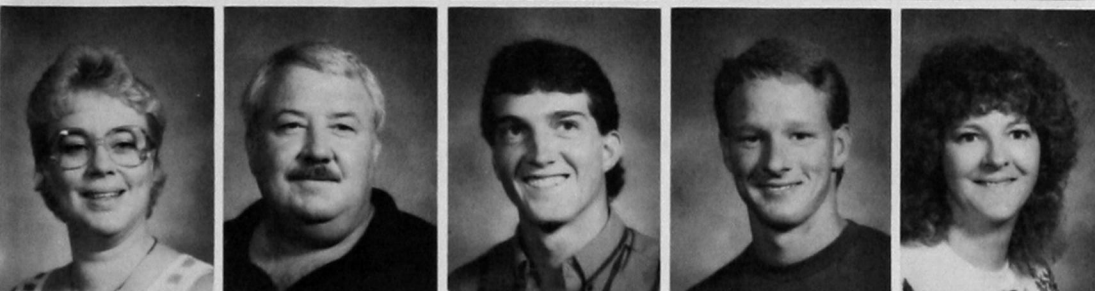

Belinda Gray, *Sayre*  
 Kenneth Gray, *Sayre*  
 Ken Green, *Sayre*  
 Jeremy Green, *Elk City*  
 Marilyn Green, *Cheyenne*



Phil Green, *Sayre*  
 Barbara Griffin, *Sayre*  
 Julie Gutierrez, *Sayre*  
 Ann Gwartney, *Hammon*  
 Cassie Hair, *Weatherford*

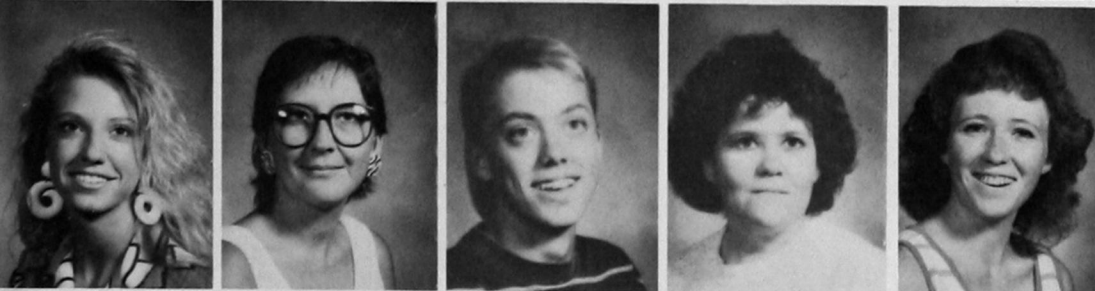

Jeana Hale, *Elk City*  
 Christie Hall, *Burns Flat*  
 Cody Hall, *Carter*  
 Ruth Hall, *Shamrock*  
 Peggy Hamblin, *Elk City*



Jana Hammack, *Leedey*  
 Brad Haney, *Elk City*  
 Tiffany Hansen, *Sayre*  
 Chantel Harden, *Hammon*  
 Kandy Harman, *Durham*



Karen Harman, *Durham*  
 Donna Harper, *Elk City*  
 Patricia Harrel, *Elk City*  
 Mary Harrelson, *Cheyenne*  
 Sam Harrington, *Sayre*

BY

Hq



Rodena Harris, *Leedey*  
 Sandra Harris, *Sayre*  
 Janet Hart, *Cheyenne*  
 Bill Hartman, *Sayre*  
 Brenda Hartman, *Sayre*



Nancy Hartman, *Sayre*  
 Rosanna Hartman, *Sayre*  
 Kristin Helling, *Elk City*  
 Linda Helwer, *Lone Wolf*  
 Terry Hensley, *Sayre*

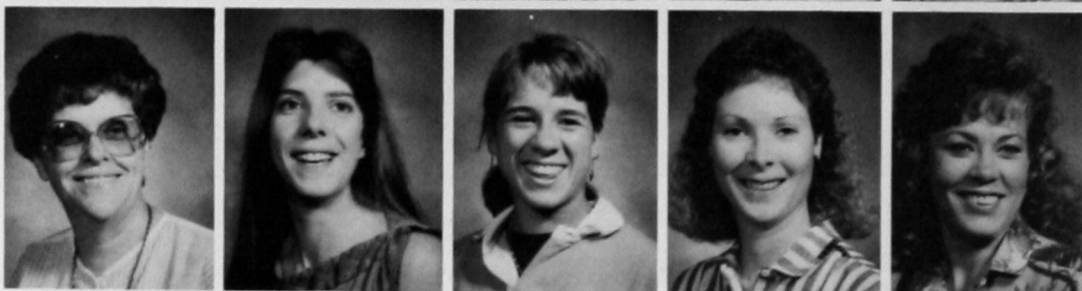

Debbie Herndon, *Elk City*  
 Larry Herring, *Elk City*



Melisa Higgins, *Cheyenne*  
 Gayla Hill, *Sayre*



Irene Hill, *Sayre*  
 Judy Hill, *Elk City*



**Carefully**, Zane Sharum mixes chemicals as Brett Berryhill makes sure he does it correctly.



Margaret Hill, *Lone Wolf*  
 Renae Hindman, *Cheyenne*  
 Bill Hines, *Sayre*  
 De Ann Hines, *Sayre*  
 Sherri Hines, *Sayre*

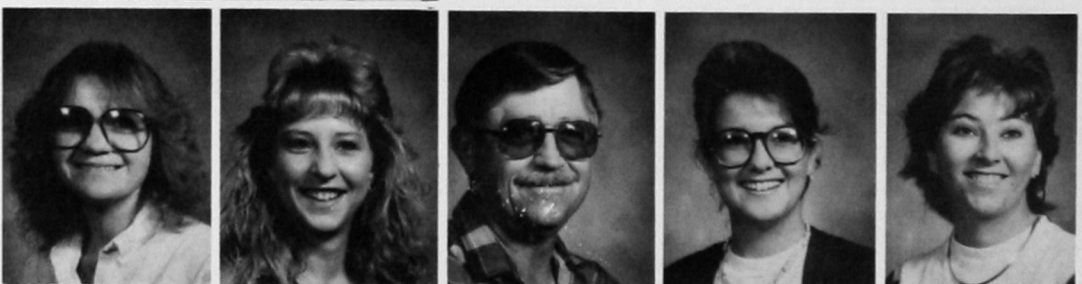

Fred Hoffman, *Pampa*  
 Teka Holland, *Erick*  
 Nicole Holley, *Elk City*  
 Sharon Holmes, *Clinton*  
 Betty Hosier, *Elk City*





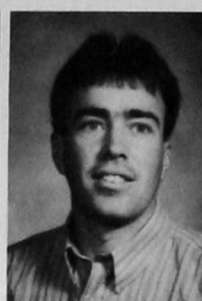
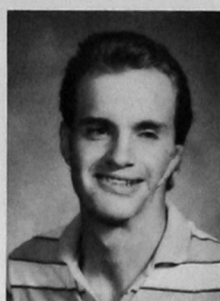

Erick Huling, *Elk City*  
Cris Hunter, *Elk City*

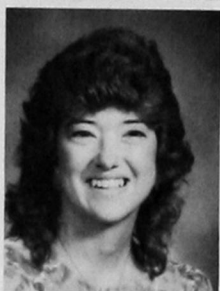

Sandra Hunter, *Cheyenne*  
Stella Hurley, *Elk City*

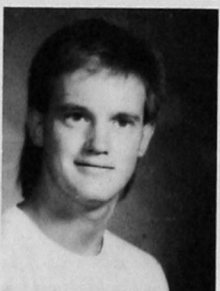

Brett Hutson, *Elk City*  
Katherine Inman, *Sayre*

**Battling the March winds**, Renae Hindman treks to her automobile.



Donna Jackson, *Reydon*  
Loraine Jackson, *Elk City*  
Velinda Jacobs, *Sayre*  
Krista Jarvis, *Elk City*  
Belinda Jeffers, *Mangum*

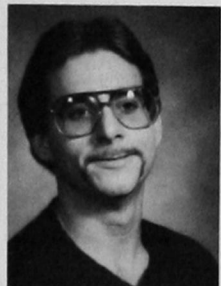

Alana Jencks, *Cheyenne*  
Jay Johnson, *Elk City*  
Yalonda Johnson, *Elk City*  
Charlene Jones, *Sayre*  
Connie Jones, *Cheyenne*

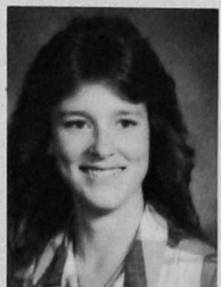

Kimberly Jones, *Reydon*  
Tina Jones, *Elk City*  
Anne Julian, *Elk City*  
Debra Kea, *Sayre*  
Regena Keahey, *Crawford*

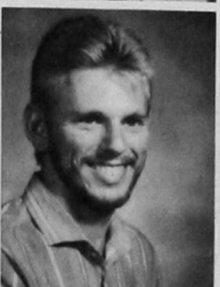

Susan Keathley, *Erick*  
Carol Kever, *Elk City*  
Scott Keese, *Lone Wolf*  
Brenda Keys, *Reydon*  
Tamyra Kille, *Elk City*



James King, *Elk City*  
 Jennifer King, *Elk City*  
 Sally King, *Sentinel*  
 Jo Carole Kitchel, *Erick*  
 Ronald Kubitscheck, Jr., *Elk City*



Royia Kubitscheck, *Elk City*  
 Rusty Kubitscheck, *Elk City*  
 Dorthy Kupka, *Elk City*  
 Candace Lakey, *Sayre*  
 Cheryl Larabee, *Elk City*

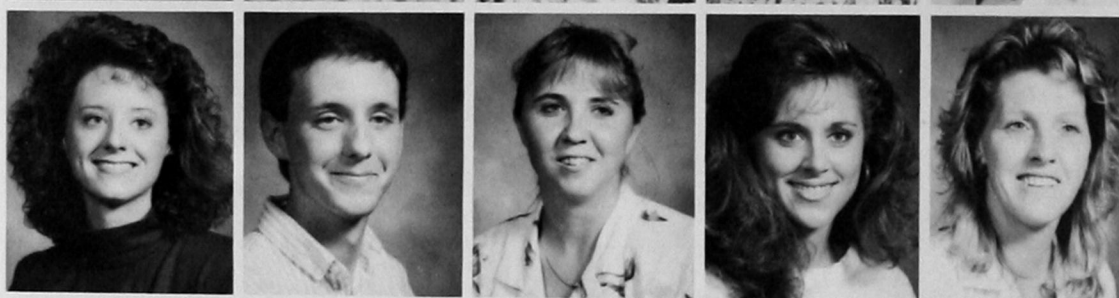

Gayle Latimer, *Elk City*  
 Mae Lyn Lau, *Cordell*  
 Susan Lawyer, *Elk City*  
 Christi Leal, *Sayre*  
 James LeGrand, *Erick*



Jeff LeMay, *Sayre*  
 Ann Leonard, *Reydon*  
 Rhonda Lewallen, *Granite*  
 Jeannie Lewis, *Sayre*  
 Robert Lindenfelser, *Erick*



Lora Little, *Cheyenne*  
 Marcia Lowery, *Burns Flat*  
 Howard Lowry, *Sayre*  
 Lana Lowry, *Elk City*  
 Randa Loyd, *Elk City*

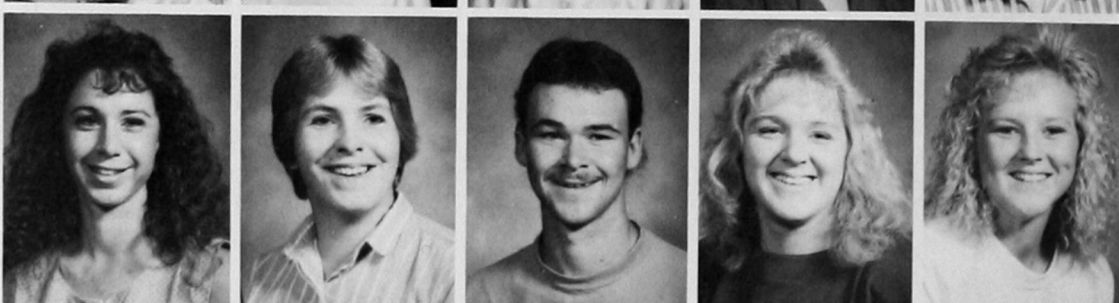

Launa Lusby, *Sayre*  
 Michele Lutrell, *Elk City*  
 Tera Mabry, *Erick*  
 Dana Maddox, *Elk City*  
 Dave Marcum, *Canute*



Patty Mark, *Sayre*  
 Ladonna Marshall, *Elk City*  
 Scott Martin, *Cheyenne*  
 Christy Mathis, *Elk City*  
 Bea McClellan, *Elk City*





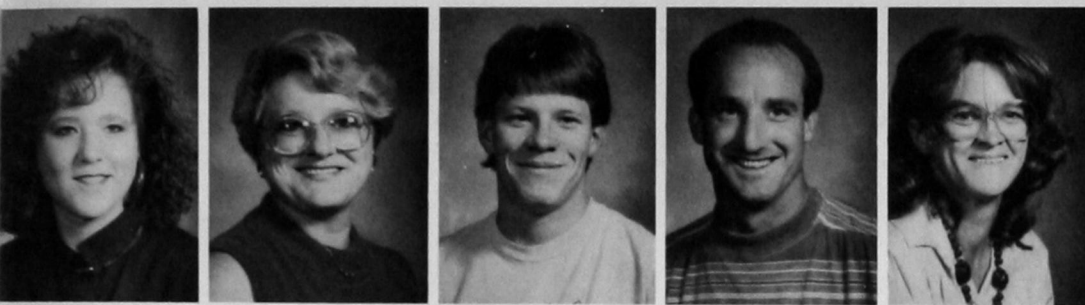

Beckey McClellan, *Elk City*  
 Cherryle McGlothlin, *Durham*  
 Courtney McIntyre, *Erick*  
 Frank McKean II, *Durham*  
 Brenda McKibben, *Sayre*

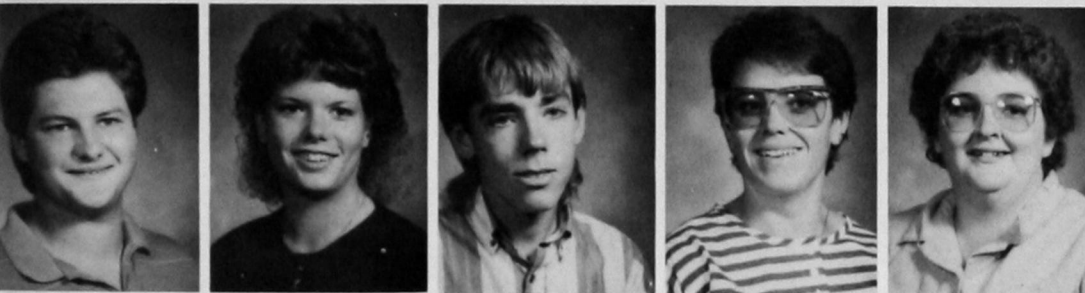

Lavor McWhorter, *Elk City*  
 Brandi Millar, *Sayre*  
 Brady Miller, *Hammon*  
 Janet Miller, *Elk City*  
 Jo Miller, *Erick*

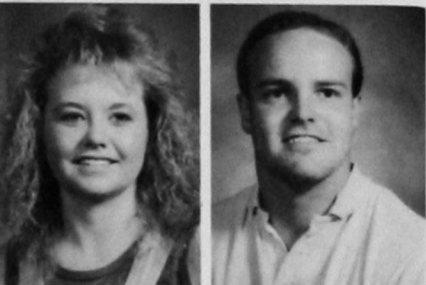

Shanna Miller, *Willow*  
 Robert Mills, *Erick*



**Taking a picture** of a picture taker is Kandy Harman.

Lucy Moler, *Cheyenne*  
 Shawnda Moore, *Cheyenne*



Julie Morlan, *Elk City*  
 Donna Morris, *Sayre*  
 William Morrison, *Sayre*  
 Mary Mounsey, *Elk City*  
 Dana Murray, *Elk City*



Carla Musick, *Elk City*  
 Lamanda Musick, *Cheyenne*  
 Pamela Musick, *Cheyenne*  
 Allen Mutchler, *Sayre*  
 Sherri Newcomb, *Carter*



Trina Nicholson, *Sayre*  
 Angela Noblitt, *Elk City*  
 Cathy O'Hair, *Erick*  
 Gaye O'Hair, *Erick*  
 Connie Ousley, *Butler*

Ki

no



Billy Ownbey, Mangum  
 Penny Paciorek, Clinton  
 Joyce Parks, Sayre  
 Deena Parr, Reydon  
 D. K. Patterson, Sayre



Gary Paxson, Elk City  
 Catherine Peck, Elk City  
 Neal Pennington, Reydon  
 Kristie Phillips, Sayre  
 Nelda Pierce, Elk City



Calvin Plummer, Sayre  
 Lillie Poindexter, Sayre  
 Ginger Poole, Elk City  
 Michael Poole, Elk City  
 Patricia Popejoy, Elk City



Ercel Prairiechief, Elk City  
 Jeanie Price, Elk City  
 Tina Price, Elk City  
 Herb Pruitt, Elk City  
 Rodney Pryor, Elk City



Billy Putman, Elk City  
 Ronda Putman, Sayre  
 Margaret Rackley, Cheyenne  
 Debra Ramirez, Elk City

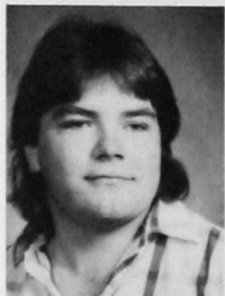

Michael Ray, Elk City  
 Tana Redd, Hammon  
 Debbie Reed, Sayre  
 Jean Reed, Kingston



Margaret Reed, Erick  
 Stacey Reed, Erick  
 Crystal Reininger, Elk City  
 Leona Resendez, Canute

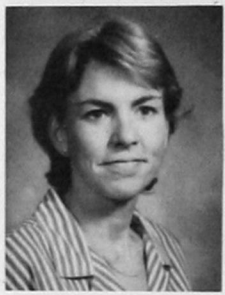



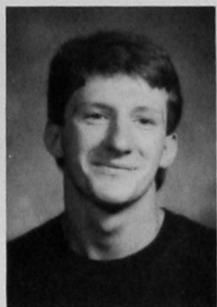

Dee Reyes, *Elk City*  
 Mary Richards, *Elk City*  
 Manuel Rios, *Erick*  
 Chris Rippetoe, *Carter*  
 Lawana Roark, *Cheyenne*

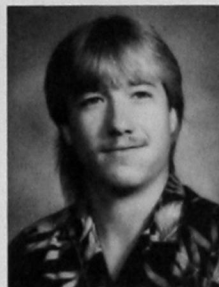

Angela Robinson, *Elk City*  
 Bruce Rodgers, *Erick*  
 Chad Rogers, *Willow*  
 Becky Rose, *Carter*  
 Margaret Roush, *Sayre*

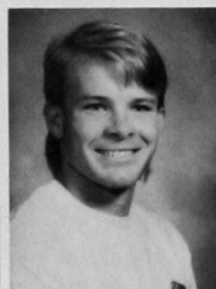

Alex Ruiz, *Mayfield*  
 Shawn Ryan, *Elk City*  
 Sherrana Sadler, *Cheyenne*  
 Kandii Sanders, *Elk City*  
 Erlindo Sandoval, *Sayre*

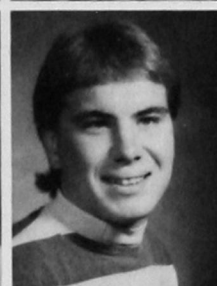

Juan Sandoval, *Sayre*  
 Janet Sanve, *Elk City*  
 Betty Sarver, *Butler*  
 Shawn Sawyer, *Sayre*  
 Vikki Scates, *Sayre*



Susan Schachle, *Elk City*  
 Gina Scheller, *Sayre*  
 Allen Schneberger, *Foss*

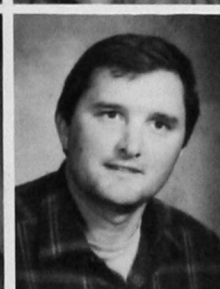

Kathy Schreck, *Elk City*  
 Terisa Schreck, *Cordell*  
 Joseph Schumerth, *Elk City*



Jackie Scroggins, *Cheyenne*  
 James Sharp, *Sayre*  
 Zane Sharum, *Sayre*

**Watch the Light**, the crowd watches in amazement as Dr. Bel-lows hypnotizes a group of volunteers.



Missy Shaw, *Durham*  
 Vikki Shelly, *Elk City*  
 Linda Simpson, *Carter*  
 Estelle Sims, *Sayre*



Kimberly Sims, *Elk City*  
 Angela Smith, *Elk City*  
 Fredda Smith, *Shamrock*  
 Kim Smith, *Elk City*

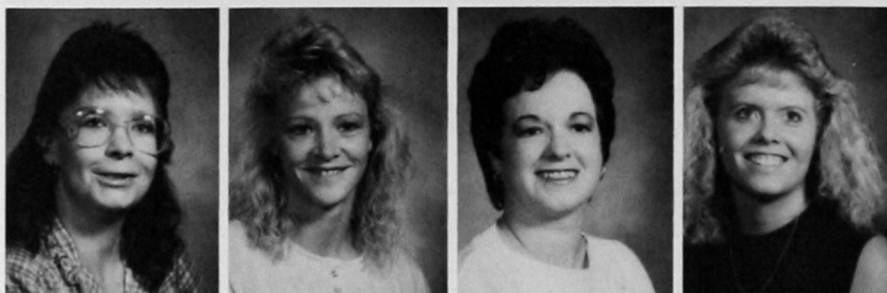

Michael Smith, *Erick*  
 Mike Smith, *Cheyenne*  
 Rhonda Smith, *Erick*  
 Tana Smith, *Sayre*

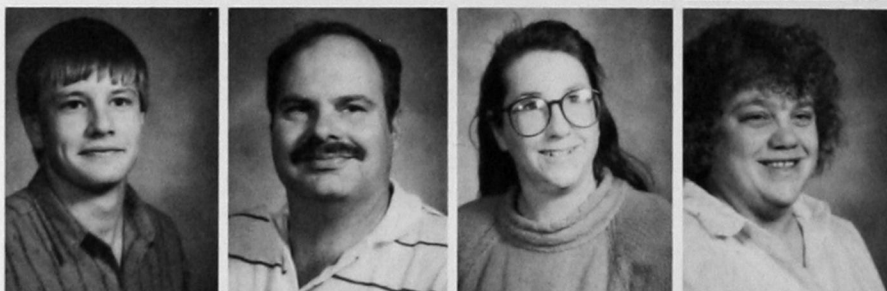

Edna Smithey, *Elk City*  
 Susan Spieker, *Canute*  
 Jason Stanfield, *Elk City*  
 Roger Stanford, *Erick*  
 Wallace Stark, *Reydon*



Cindy Steele, *Elk City*  
 Heath Stewart, *Merritt*  
 Steven Stewart, *Elk City*  
 Noble Struthers, *Cheyenne*  
 Brian Sutton, *Elk City*

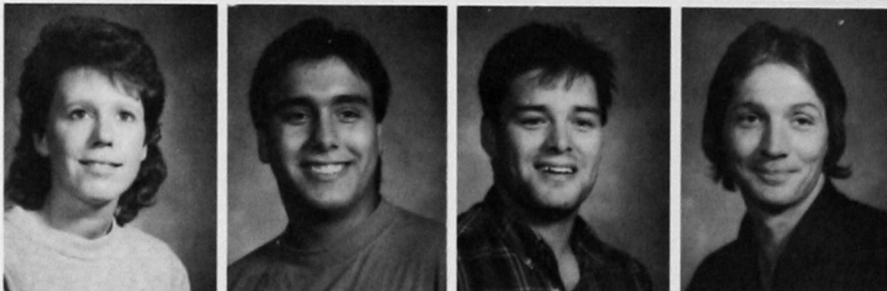

Sharon Sweet, *Sayre*  
 Shirley Sweet, *Sayre*  
 Kelly Swinehart, *Sayre*  
 Katherine Tarver, *Elk City*  
 Janice Taylor, *Sayre*



Jessica Terry, *Sayre*  
 Mark Terry, *Sayre*  
 James Thomas, *Elk City*  
 Misty Thomason, *Sayre*  
 Jamie Thompson, *Elk City*





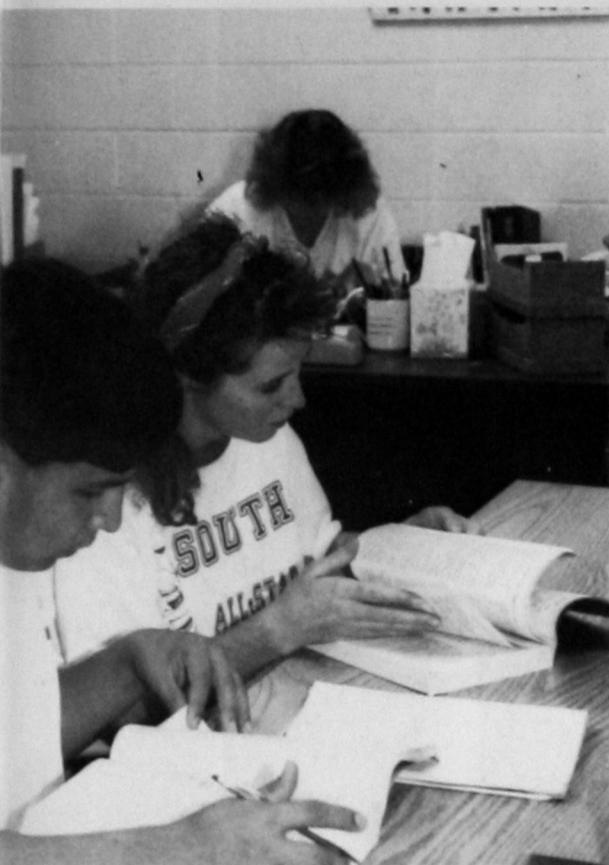

Rhonda Thompson, *Elk City*  
Robin Thompson, *Burns Flat*



Sherry Thompson, *Sayre*  
Teresa Thompson, *Butler*

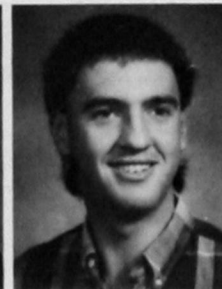

Missy Thorn, *Elk City*  
Kenneth Tidwell, *Crawford*

**Study time.** Sonny Zepeda and Joanna Carnes get serious about assignments.



Tonja Timm, *Elk City*  
Cindy Tosh, *Sayre*  
David Trent, *Elk City*  
Karen Trent, *Elk City*  
Robert Trent, *Canute*



Patty Triplett, *Sayre*  
Jill Troxel, *Erick*  
Shawn Tuck, *Elk City*  
Tammy Turner, *Elk City*  
Dale Tyler, *Elk City*

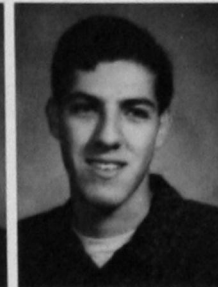
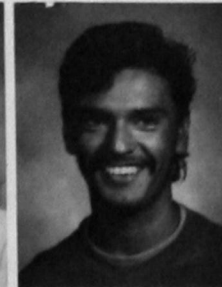

Kay Vaughn, *Cheyenne*  
Jr. Vidaurri, *Sayre*  
Rey Vidaurri, *Sayre*  
Pete Vinyard, *Shamrock*  
Kristy Waite, *Higgins*



Rhonda Wade, *Elk City*  
Stephanie Wade, *Elk City*  
Verna Ward, *Sayre*  
Heath Webb, *Sayre*  
Patty Weber, *Elk City*



Amanda West, *Elk City*  
 Jamey West, *Elk City*  
 Sherry West, *Elk City*  
 Todd West, *Arnett*  
 Billy Western, *Elk City*



Bennie Whisler, *Clinton*  
 Elizabeth White, *Sayre*  
 Lisa White, *Sayre*  
 Larry Whitely, *Elk City*  
 Anna Whiteskunk, *Elk City*

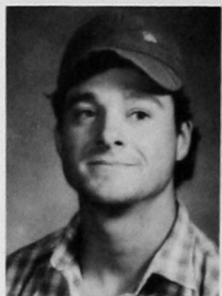

David Wilcox, *Sayre*  
 Candida Williams, *Elk City*

**Volleying for the ball**, David Jones and Matt Cain hang suspended in mid-air during a game at the Student Senate Playday.



Celia Wilson, *Mangum*  
 Gail Wilson, *Elk City*



Kelly Wilson, *Elk City*  
 Lance Wilson, *Elk City*  
 Terri Wilson, *Sayre*  
 Tulane Wilson, *Foss*  
 Audra Winburn, *Elk City*

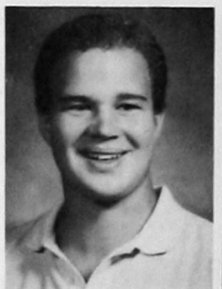

Connie Wingfield, *Elk City*  
 Sandra Winn, *Elk City*  
 Renee Winstead, *Elk City*  
 Tim Winstead, *Elk City*  
 Leatha Woods, *Elk City*



Belinda Worley, *Elk City*  
 Tina Worley, *Sayre*  
 Patricia Wright, *Elk City*  
 Charlotte Yancey, *Sayre*  
 Karen Young, *Elk City*





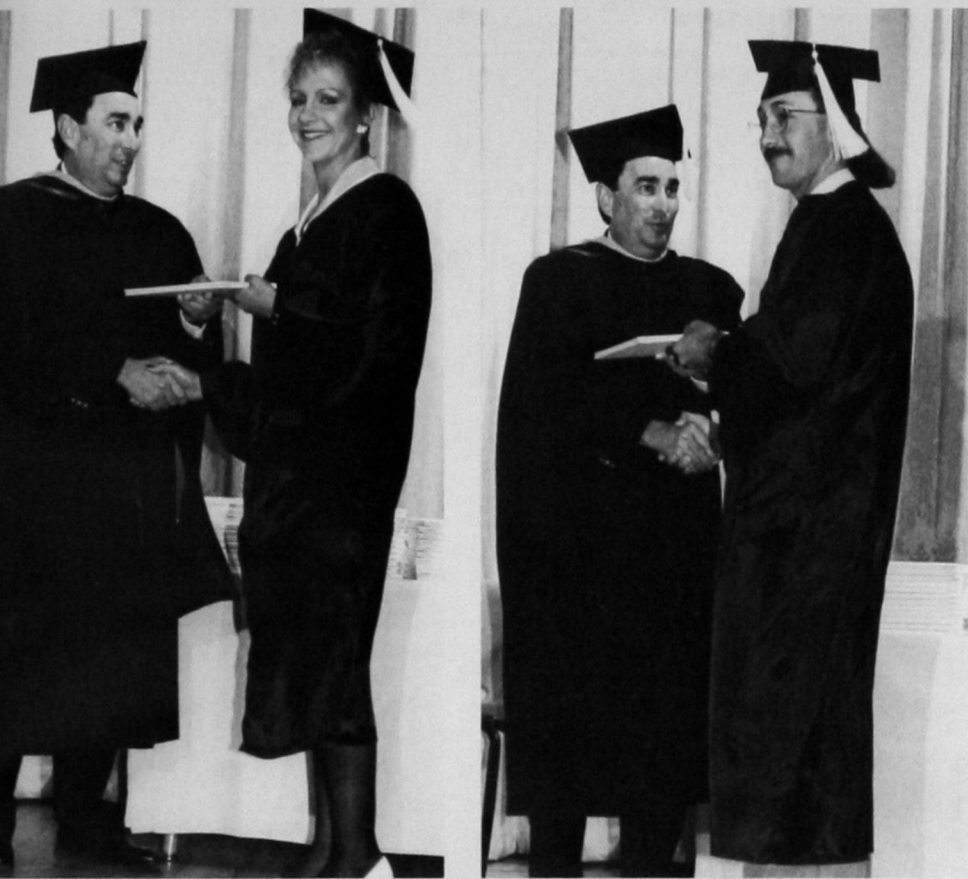

# Playday-Graduation Cap Off the Year

**Congratulations** go to Linda Armstrong and Brett Berryhill as they receive their diplomas from Dean Roberts.



**Reaping the Rewards,** Tonya Bruner enjoys the reception and graduation gifts with her friend and former student, Teresa Baird.

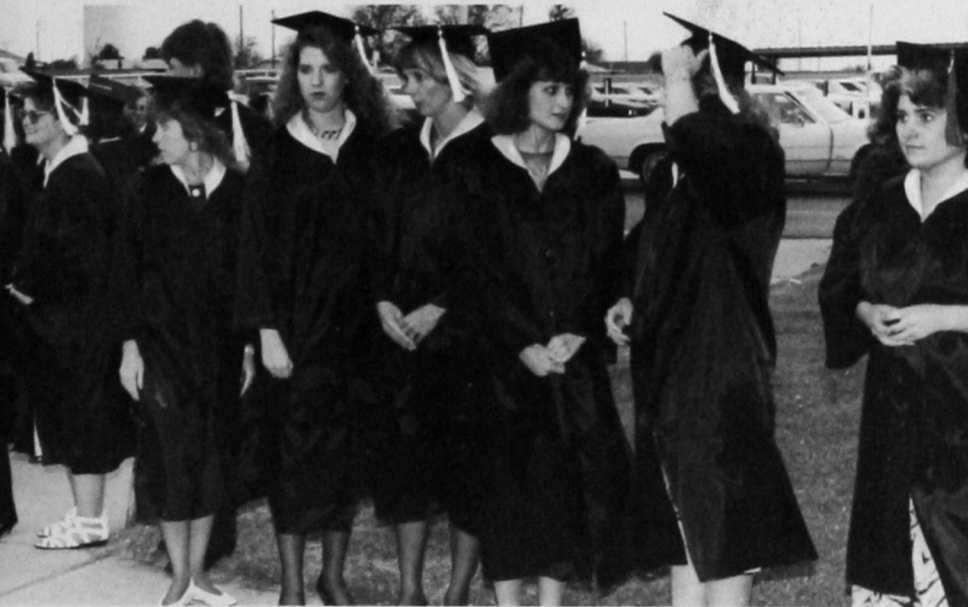

**Excitement mounts** as graduates line up for the big moment.

**Till the bitter end** — and that's where sack race participants, Ronnie Arganbright and Phil Green (left) and tug-of-war team, Shawnda Moore, Renae Hindman, Marty Summers and Duane Mills end up. Play day was held inside because of rain.

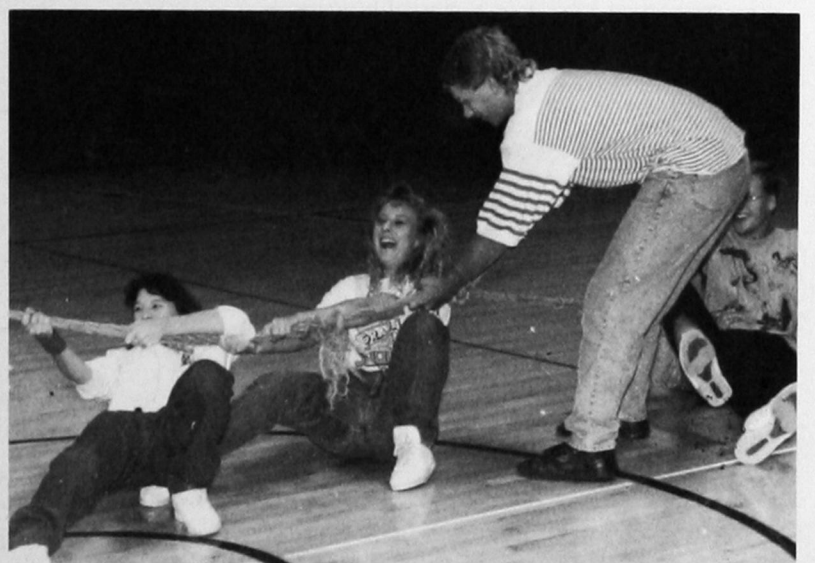



# People of Policy

From admittance standards to funds allocations, the Governor and Regents set the guidelines for Oklahoma colleges and universities. While some issues require legislative approval, the Regents catch the flak for yearly tuition hikes and controversial policies. Consequently, the year was marked by frequent resignations and replacements among the members of the two governing boards.

SWOSU administrators increased pressure upon the Regents to gain special status for Sayre which would result in lower tuition, out-of-state fee waivers, and a larger allocation of funds.

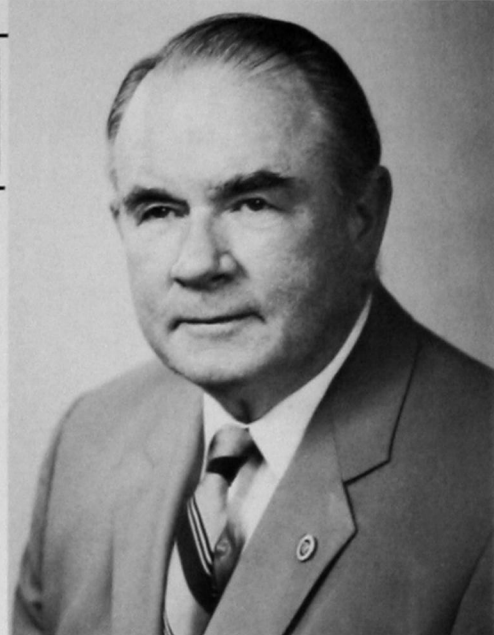

Oklahoma Governor Henry Bellmon  
and

## State Regents for Higher Education

*(Seated) Regents* **Ed Calhoon**, **Ann Woolley**, **Avalon B. Reece**, and **Bob Allee**. *(Standing) Regents* **J. D. Helms** and **George B. Kaiser**. *Chancellor* **Hans Brisch** and *Regents* **James E. Barnes** and **Donald Halverstadt**. *(Not Pictured) Regent* **George Weyerhaeuser, Jr.**



## Regents for Oklahoma Colleges

**Dr. Valree F. Wynn**  
**Mrs. Velva Howard**  
**Wayne Salisbury**  
**Tracy Kelly**

**Jack Annis**  
**Don Carpenter**  
**Mrs. Linda Grantham**  
**Gerald Hoeltzel, State Supt.**  
**Mrs. Sherry Berry, (Not Pictured)**







University President  
Dr. Leonard G. Campbell



Vice President  
Dr. Joe Anne Hibler

A historical distinction was given Dr. Hibler in April when she was appointed to succeed retiring President Campbell. She will be only the second woman in state history to serve as a university president.

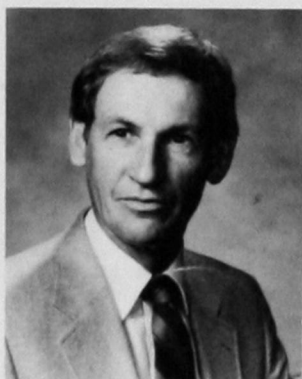

Graduate Dean  
Dr. Bob Brown



Campus Dean  
Don Roberts



**Visiting before graduation ceremonies,** Campus Dean Don Roberts, Vice President Joe Anna Hibler and President Campbell share in the pleasure of the occasion.

**Retirement recognition** from the Sayre Faculty is given to Dr. Campbell as Hubert Pikin presents an inscribed plaque.

**A woman's touch** is required to ensure that Dean Robert's cape hangs correctly. Wife, Ora Lee, and Business Manager Louise Carter lend a hand.

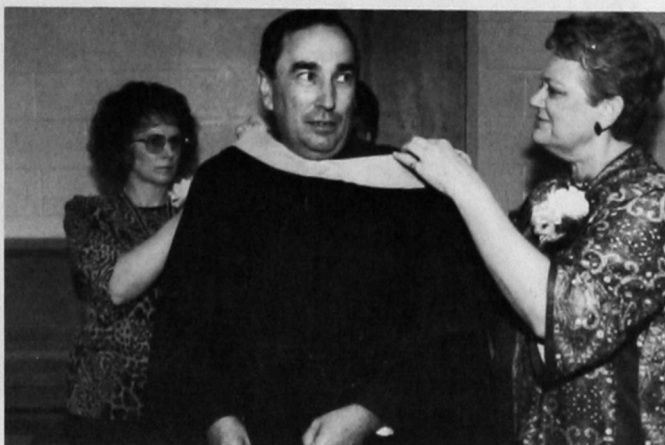



# What is a TEACHER?

Teachers go to class, lecture for 45 minutes, then pile on the homework, right? Not necessarily. There is more to teaching than that.

First, let's find some synonyms for teacher: educator, tutor, preceptor, adviser, mentor, trainer. That's a considerable job for one person. At SWOSU at Sayre the teachers are all of these. Besides lecturing, they work to help the students learn. They regard each student as important. When a student is having trouble, the teacher looks for the source of the problem so that, together, they can overcome it. In conjunction with other faculty members, they collaborate

to maintain a superior level of education on the Sayre Campus.

After school hours are over, a teacher's work is not finished. Much time is spent grading papers and preparing lessons. Some teachers take even more time to help with extracurricular activities. A teacher's job is by no means 9 to 5.

The teachers at SWOSU at Sayre should be recognized for their hard work to provide students with the quality of education they need and want.

---

**Hurry up!** Mr. Downs rushes to one of the mathematics classes he teaches in Mackey Hall.



**Ruth Atterberry**  
*Business, English*  
**Leo Breeze (Adjunct)**  
*Mathematics*  
**Marlene Breeze**  
*Business, Journalism*  
**Kathy Brooks**  
*Health Careers, Science*



**Joe Clark**  
*Computer Science*  
**Roxann Coker**  
*Medical Technology*  
**LaVaughn Cox**  
*Social Science*  
**Jim Crabb**  
*Social Science, P.E.*

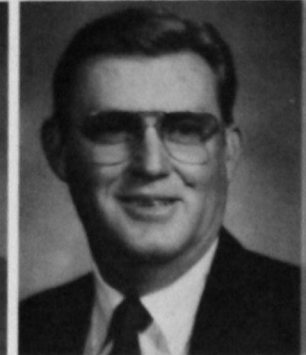
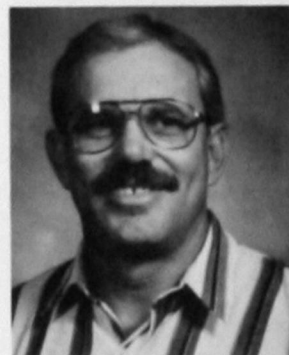



# educator, adviser, trainer . . .

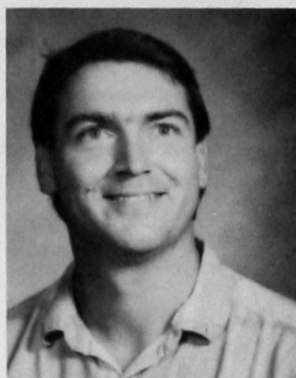

**David Curry** (Adjunct)  
BSU, P.E.



**Elizabeth de Cordova**  
Radiology

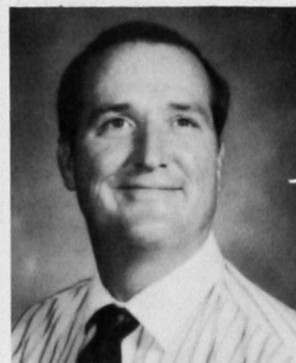

**Hard at work**, Elizabeth de Cordova and Roxann Coker frost a cake at the Health Careers Taco Supper.

**Terry Downs**  
Mathematics

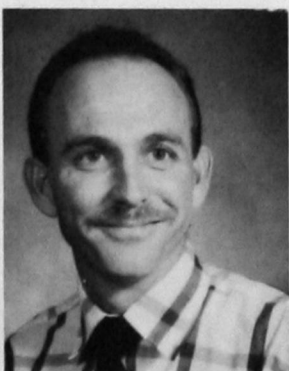

**Ronald Duffield** (Adjunct)  
Social Science  
**Cindy Eagon** (Adjunct)  
Education  
**Scott Froneberger** (Adjunct)  
English  
**LaDonna Guinn**  
Humanities

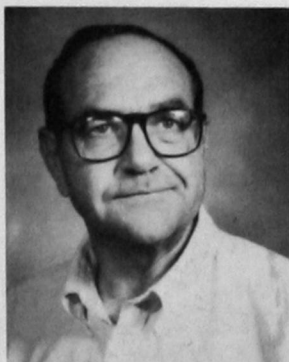

**Denise Hale** (Adjunct)  
Mathematics  
**Judy Haught** (Adjunct)  
English, Journalism  
**Tom Jurgensen**  
Social Science  
**Larry Kelley**  
Financial Aid, P.E.



**Linda Koebelen** (Adjunct)  
Art  
**Pat Myers** (Weatherford)  
Nursing  
**Hubert Pipkin**  
Science  
**Peggy Reed**  
Radiologic Technology

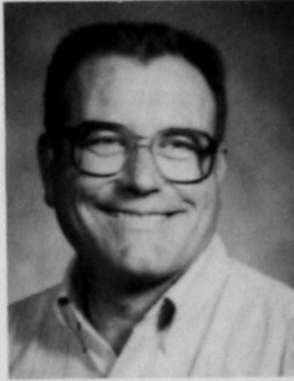

**Mary Scott** (Adjunct)  
Arts and Crafts  
**Joanne Seymour** (Adjunct)  
Nutrition  
**Don Stark** (Adjunct)  
Science  
**Angle Walton** (Adjunct)  
Aerobics

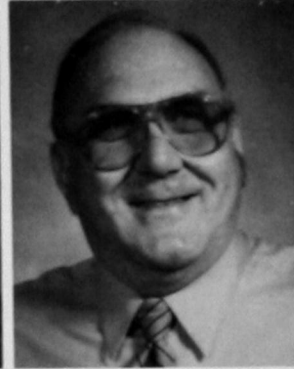

**Jeanene Williams**  
Language Arts



**Dr. Gary Wolgamott**  
(Weatherford)  
Allied Health

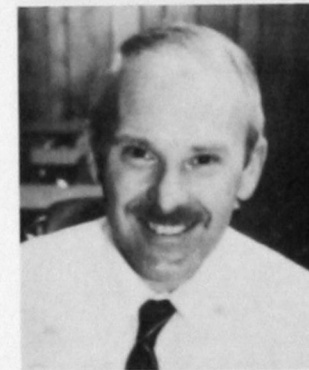

**Thomas Worley**  
Business, Social Science  
(Not Pictured)  
**Jim Graham** (Adjunct)  
CPR



**A, B, C, D . . .** Mrs. Atterberry helps Donna Jackson, Shawnda Moore, David Doty, and Don Johnson with filing in Records Management class.

**New Bookstore merchandise** is shown to Charlene Jones and Cindy Tosh by Linda Woodruff and Louise Carter.



When "little things" go wrong, Sam Dowdell and Eldon Hendrix are there to fix them.



# Discover

## The Little Things

Have you ever wondered who takes out the trash at school? Or, did you think about the person who puts the magazines back on the shelf in the library (You just thought it was easy on you!)? Not much thought is given to the "little things" that go on around the school. Miraculously, the offices run orderly, the lawns stay beautiful, and the books in the library can be found easily. But, who's behind these miracles? Not surprisingly, the support per-

sonnel.

In the shadows, the secretaries, business managers, librarians, registrar, and maintenance people, along with others, work to keep the college running smoothly. The work they do is often overlooked; but if the jobs were to be neglected, the results would be noticeable. The support personnel are the backbone of the school.

The "little things" are important.



**Lori Burch**  
Sec. — Dean, Financial Aids  
**Louise Carter**  
Business Officer, Book Store Mgr.

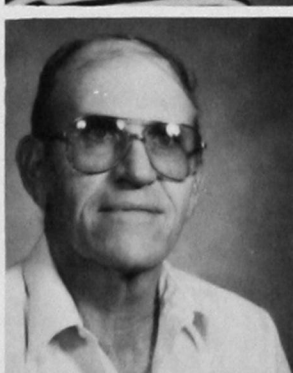

**Sam Dowdell**  
Maintenance  
**Roberta Hendrix**  
Student Center Hostess  
**Eldon Hendrix**  
Maintenance  
**Janice Hodge**  
Librarian



**Ora Lee Roberts**  
Receptionist  
**Kim Seymour**  
Secretary — Registrar  
**Pat Tignor**  
Registrar  
**Linda Woodruff**  
Asst. Bus. Officer, Bookstore



# A Little of Everything

**Food for growing boys.** Mr. Curry and Mr. Clark hold up the line at the monthly teacher's birthday party trying to decide.

**Holy Polystyrene Batman!!** Mr. Crab displays an unexpected guest he found in the gym — a bat!

**Well isn't that special!** BSU Director David Curry expresses amazement at the strange things that happen in the BSU Building.



**Place your order here!** Student Lounge Hostess Peggy Woodruff spends her mornings preparing lunch for those who eat on campus.

**Taste great — Less filling.** Teachers celebrate birthdays once a month with a luncheon. Choices between all the good food is always a problem as Mr. Roberts, Eldon Hendrix and the others discover.

**Radical Concept.** Sam Dowdell stays busy refilling the Pepsi machine in the Classroom Building.

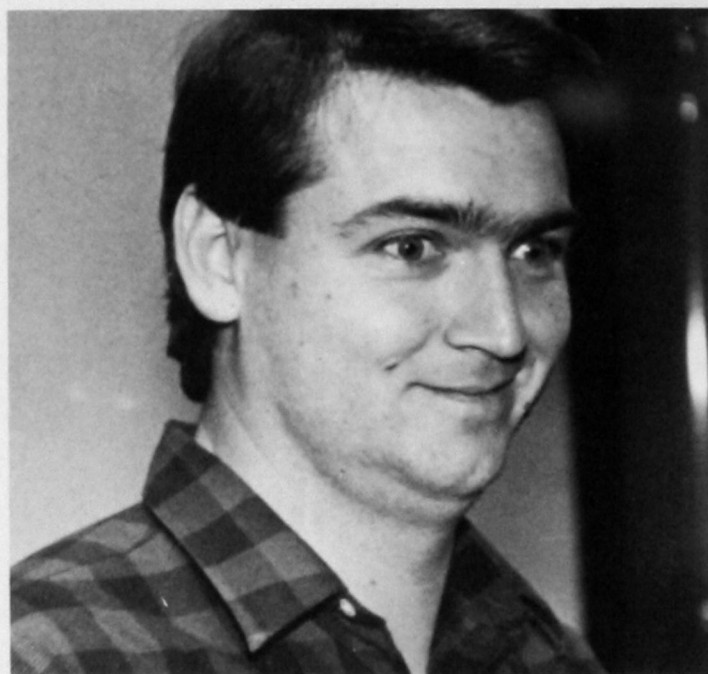
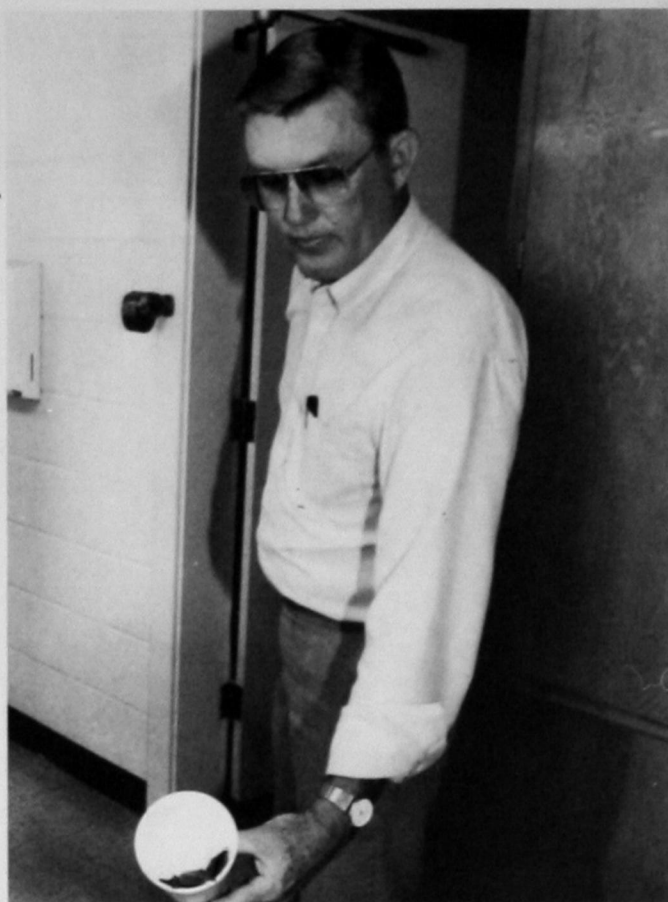



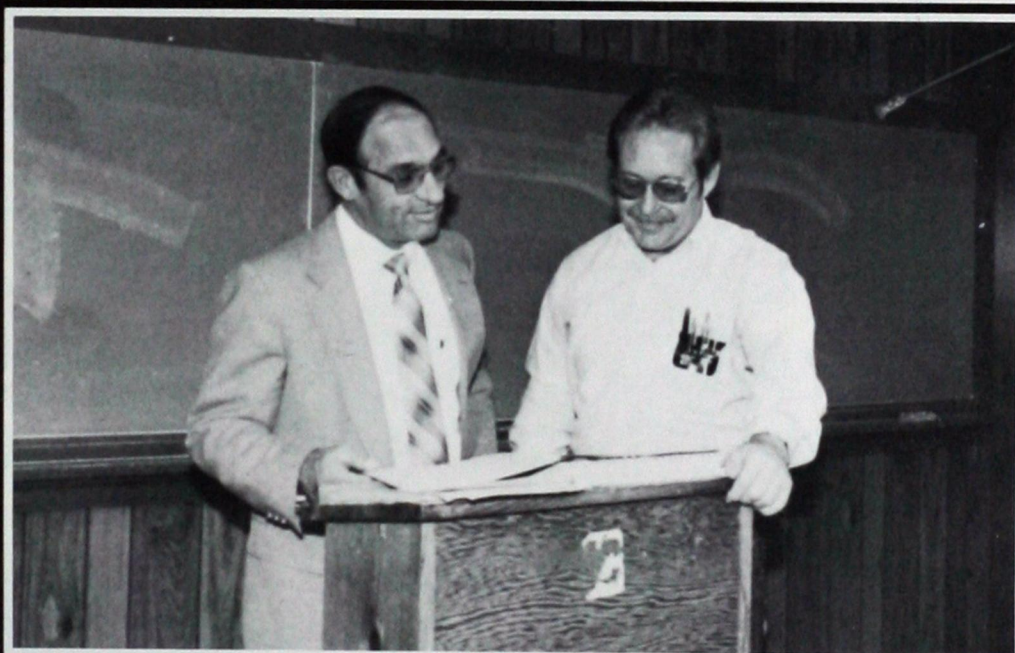

*Discover*  
ACADEMICS



# BUSINESS

## The Keys to Success

Furthering their education with business courses, students gain both the knowledge and skills which are so crucial in getting a good job in the business world today.

Accounting, typing, office machines, computers, and economics are just some of the required courses for either the associate, associate in applied science, or the secretarial certificate programs.



**Working on the computer** is easier with partners as Janet Hinkle, Melanie Slife, Jeanne Teague, and Pansy Graham learn.

**The dreaded timed writings** in Typing II and III help students develop speed and accuracy.

**Organization** is the name of the game which Shawnda Moore tries to win in Records Management class.



**Keying by touch** in Business Math, students like Julie Bridge and Herbert Pruitt (front) and Cody Hall, Lora Little and JoQuetta McEntire put these skills to work in solving math problems.

**Trying to find a letter**, Audra Winburn flips through her files in Records Management.

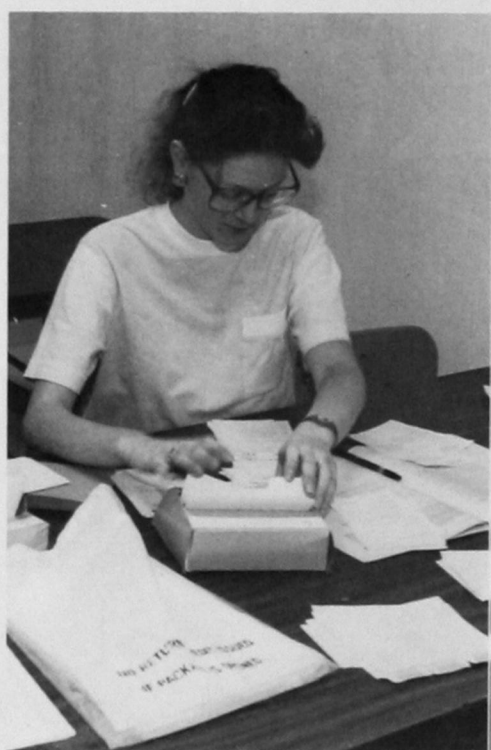





# HEALTH CAREERS

## Special Skills Needed

It takes a person with a lot of patience to tackle a career in the health field. Whether in medical technology, radiography, nursing, or one of the other related fields, all require intense training and unerring accuracy mixed with a caring attitude.

Students receive many hours of classroom study, plus months of clinical practice.

**Careful observation** of every detail on a slide is practiced by Ruth Hall and Larry Cunningham in their lab assignments.

**Radiography student**, Dub Griffin, demonstrates positioning for a lumbar spine on fellow student and patient, Calvin Butler.

**In their Clinical Practice** at Elk City Community Hospital, students Cheri Baker, Vickie Fields and Cheryl Larabee listen as Hospital Supervisor John Starbuck explains the ultrasound image.

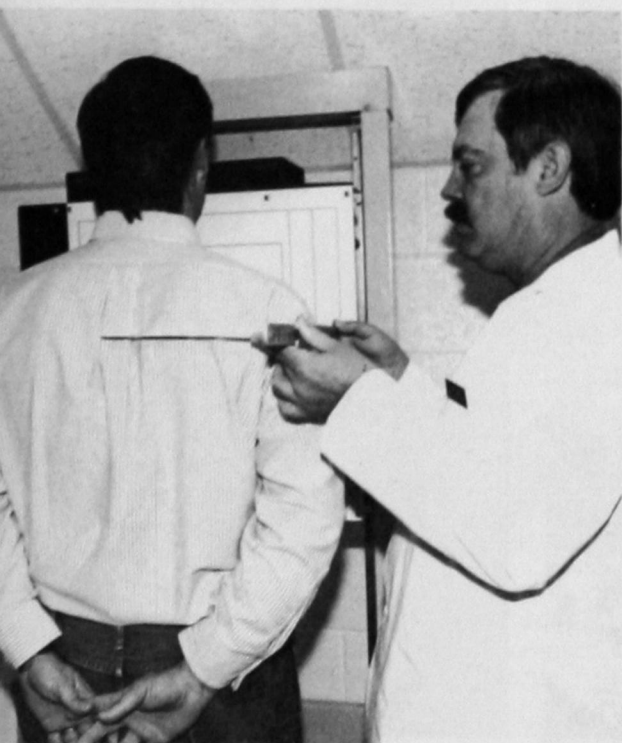
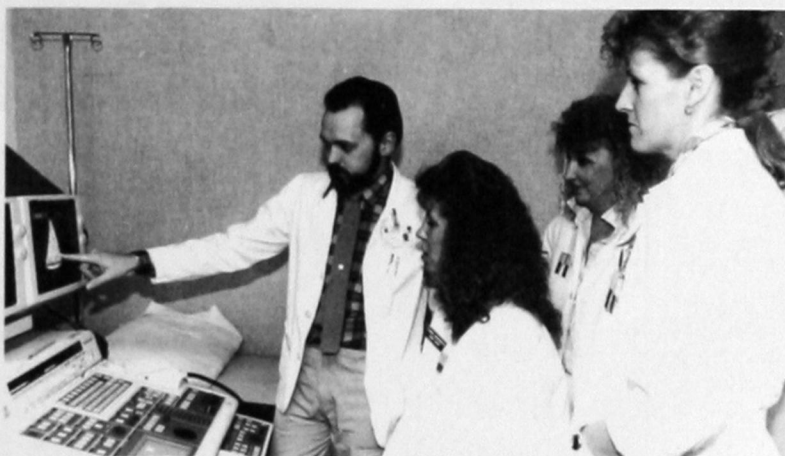
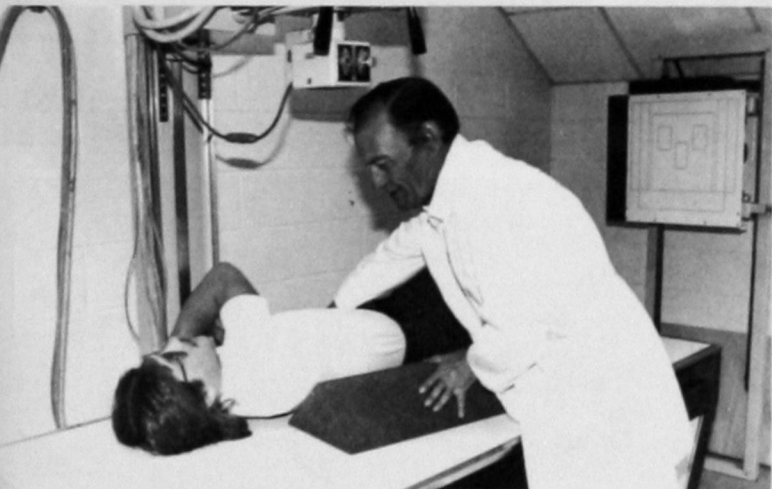

**Measurements for a chest x-ray** of Joe Gastineau are taken by Don Long. Students like these had the advantage of a new energized lab which was completed this year for use in the radiography department.

**The parts of the gall bladder** as shown on an x-ray are pointed out by Carl Snider to Kelly Proctor and Tom Griffin in their training.



# LECTURES

## The Classroom Routine

Enrollment increased in general education courses as high school graduates found it less expensive to attend the first two years of college closer to home. Larger lecture rooms were necessary for many of the general ed classes.

**1, 2, 3, punch.** Kimberly Dennis learns how to serve up the volleyball.

**Science labs** require Shelly Cain, Renae Hindman, Diane Craig and Linda Helwer to spend lots of time looking through the microscope.

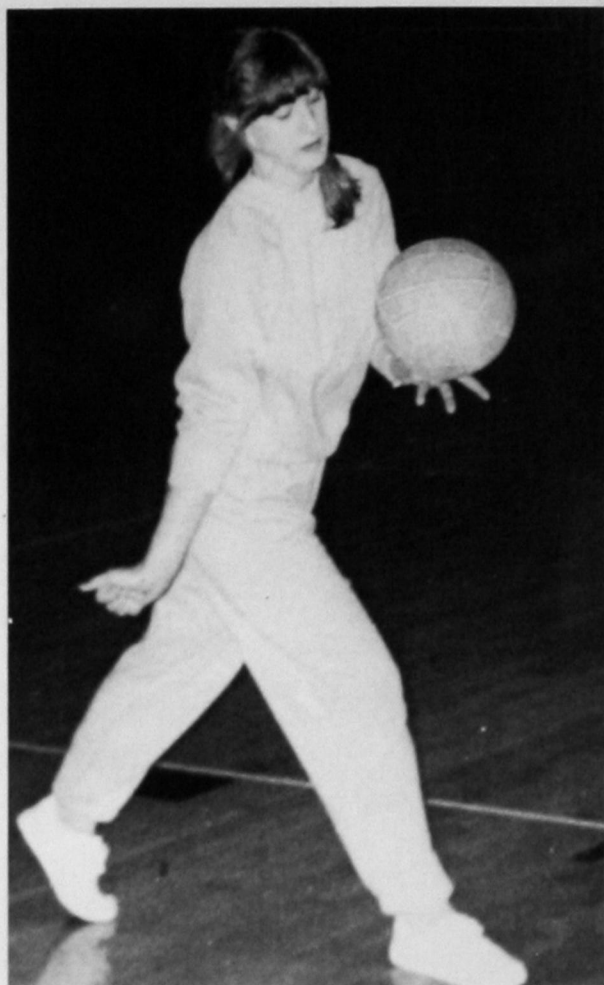

**English Comp.** class hears about creative writing from Debbie Kea who writes for a local newspaper.

**Displaying his sketch,** Ken Gray improves his talent in Art Appreciation.

**Physical education** classes like bowling are a favorite. Estelle Sims concentrates for a strike.

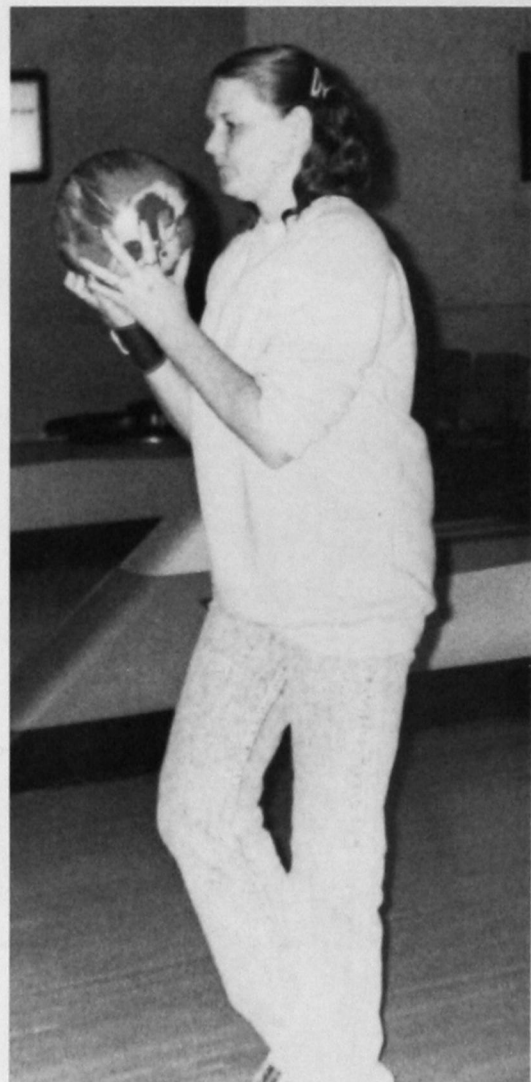
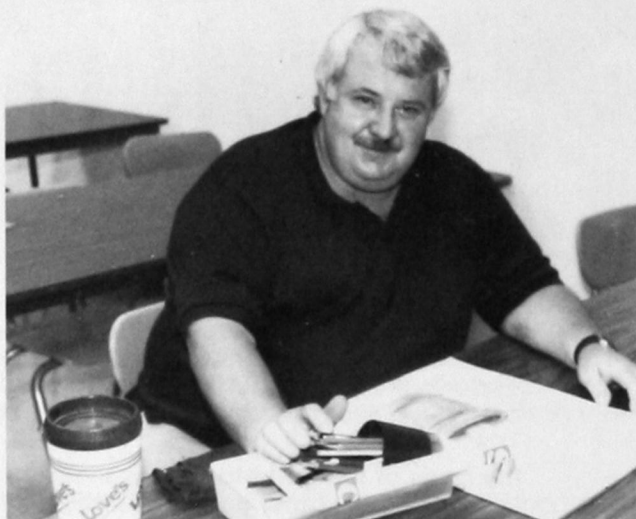



# WHO'S WHO

## The Academic Leaders

Who's Who students are chosen because of their academic achievement, service to the community, leadership, and potential for continued success. Selection is made by a campus committee of faculty and administration.



**Receiving their Who's Who awards,** Eric Ally (left) and Sherri Hines are congratulated by Mrs. Atterberry.



**Who's Who in American Jr. Colleges for 1990.** (Front Row Seated) Eric Ally, Robert Cloud, Rusty Kubitscheck, Brett Berryhill, Dave Marcum, Susan Spieker, Lora Little, Sherri Hines, and Linda Helwer. (Standing) Kathy Schreck, Cindy Clift, Karen Young, Cody Hall, Carla Ely, Carla Musick, Julie Edmiaston, Sherry Thompson, Cheryl Larabee, Brenda Keys, Carol Archer, and Alana Jencks. (Not Pictured) Tina Jones, Erick Huling, Karyn Beck, Rhonda Wade.



# GRADUATION

## Discover the Future

Graduates receiving their associate degrees will launch out once again to learn what the future holds. Some will embark upon careers; others will undertake at least two more years of education to finish their bachelor's degrees.



**Honorees and their families** enjoy the reception following graduation. DeAun Hines and her family, the Terry Downses, are served cake and punch.

**Memories are made of this.** Greg Plummer, Deena Parr, and Neal Pennington prepare to line up for the processional.

**Conferring of Degrees** is made by President Campbell as the graduates get ready to receive their diplomas.



**The Convocation Address** is given by dentist and guest speaker Cliff Ray of Haskell, Texas. Ray is a former SJC graduate.

**"I May Never Pass This Way Again"** sings graduate Candace Lakey.

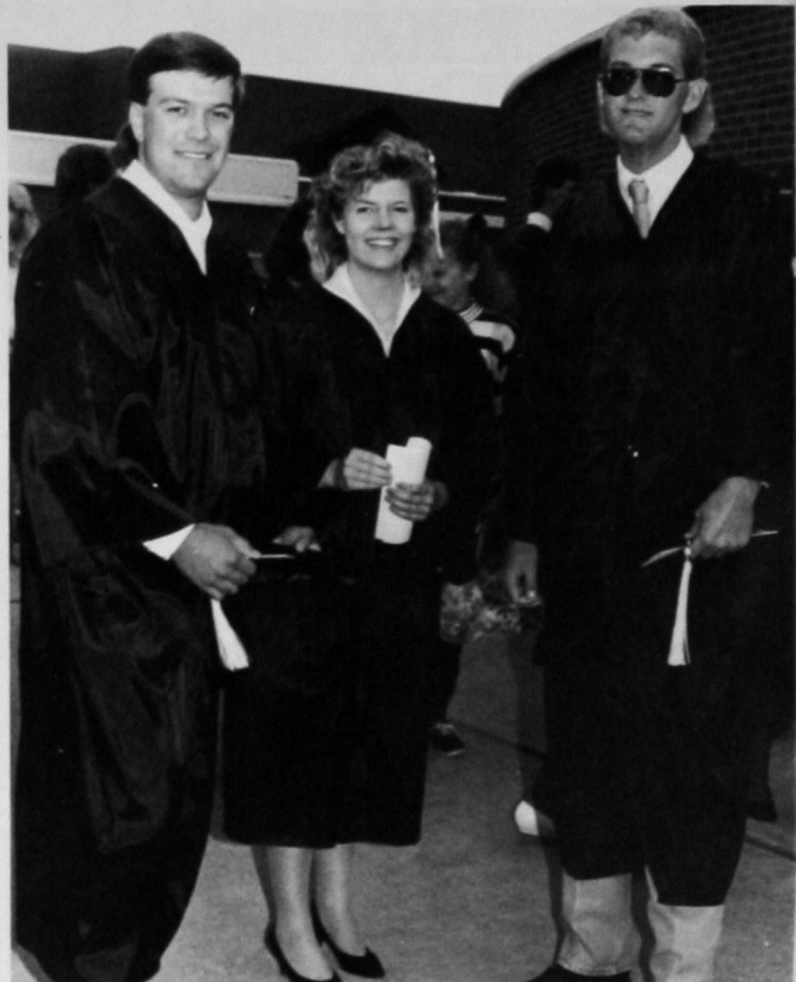



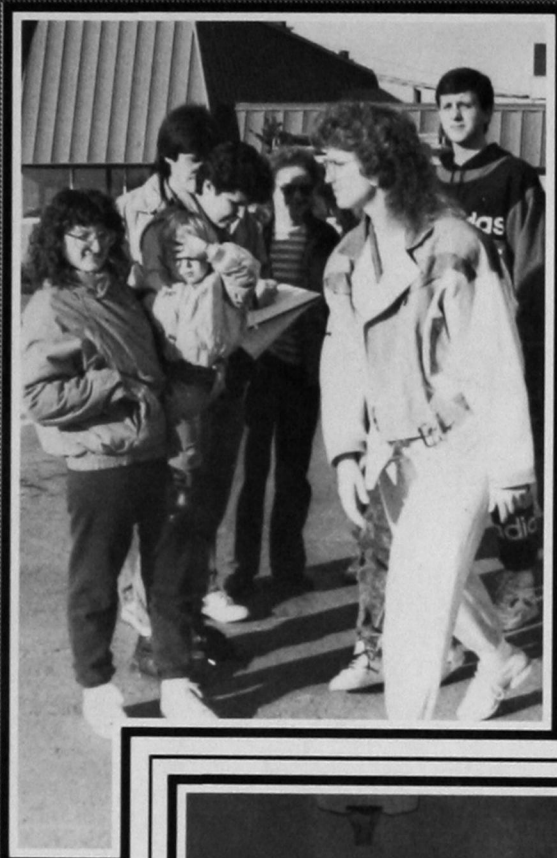

*Discover*  
ORGANIZATIONS



# Campus Activists

Providing campus variety is a goal of the Student Senate. Members work to discover different ways of making the student life on Sayre's campus enjoyable and fun. All activities center around the entire student body and faculty, creating a strong bond.

**Under hypnosis,** Donna Harper uses her binoculars to view her friends in the audience.

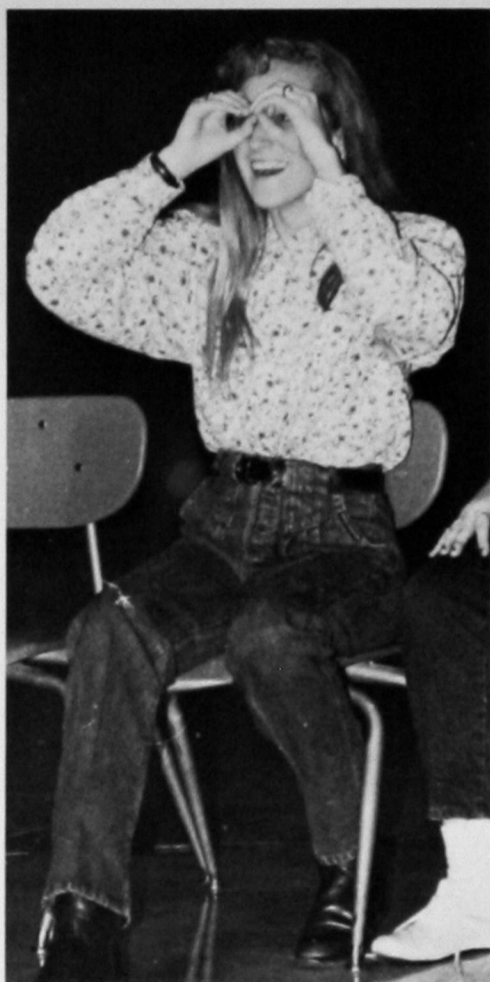

Student Senate officers are elected at the beginning of each fall semester by the student body and work together for a two-semester term. Veteran Jim Crabb oversees the Senate's activities with a great deal of experience acquired while serving on the Student Senate during his college days at Sayre Junior College.



**Fanning the flames,** Rhonda Thompson, Dave Marcum, and Dana Murray cook patties for the fall hamburger fry sponsored by the Student Senate.



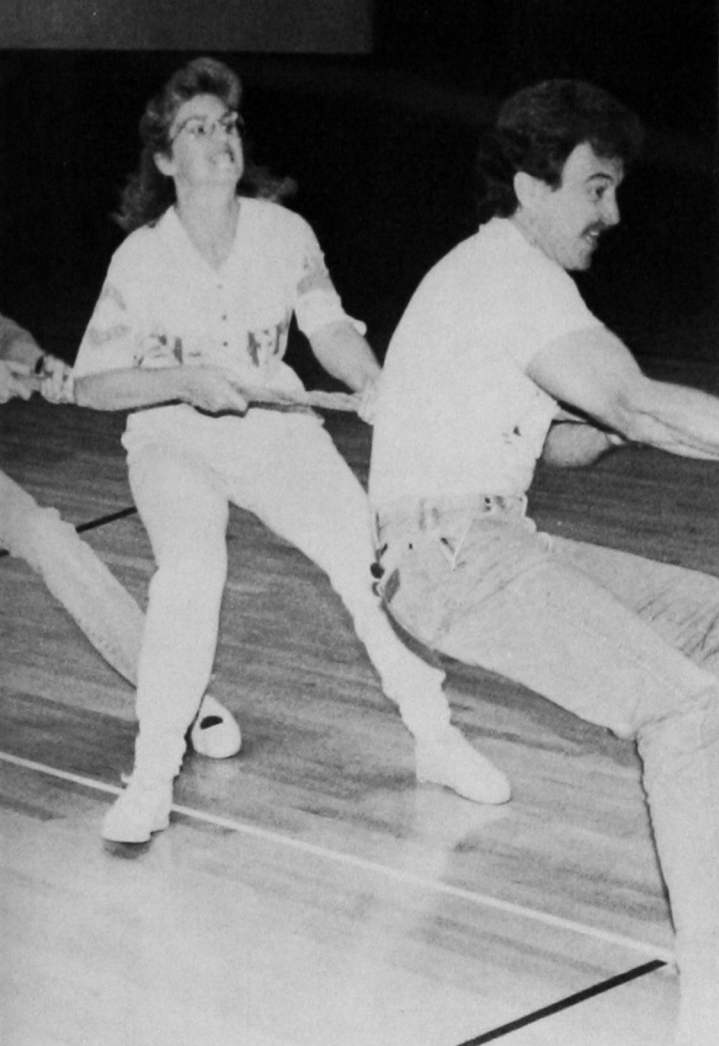

**Giving it all they've got** Erlindo Sandoval, Shirley Martin, Chris Cox, Letha Woods, and Rodney Russell use their muscles but fall short of winning the playday tug-of-war event.

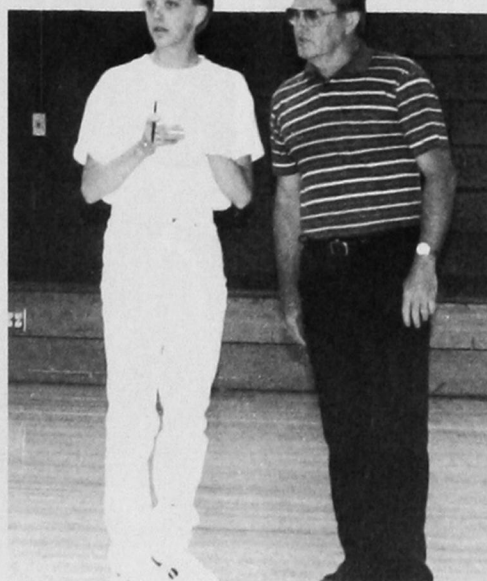

**Rain, rain go away** is the cry of Senate President Cody Hall and Sponsor Jim Crabb as they coordinate the playday which was originally scheduled for outdoors.



**"Let It Shine In '89"**, the theme for Southwestern's homecoming parade, is carried out by Sayre's entry.

**Crashing the nets** Larry Kelley spikes the ball as Chris Dillie jumps in hopes of blocking the return.



# Discovering the Good Times

**At the movies** Tiffany Hansen, Brian Sutton, and Joey Bales laugh hysterically as they watch the funniest movie they have ever seen.

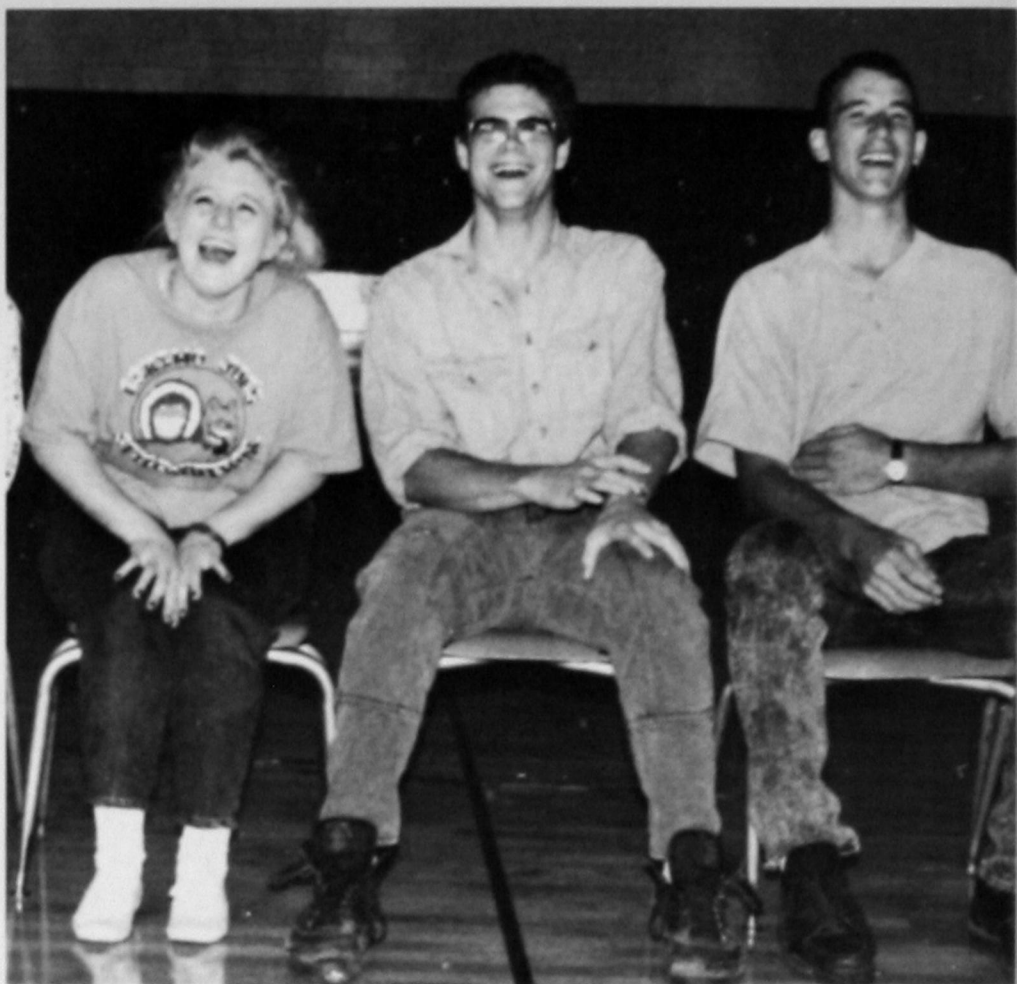

**Sandwiches, chips, and cookies** are served up at the playday festivities. More people participated in this event than any other.

**On the starting line** Tom Reed and David Jones await the start of the sack race which they eventually win.



**The agony of defeat** is played out by Phil Green as he and Ronnie Arganbright fall short of victory.

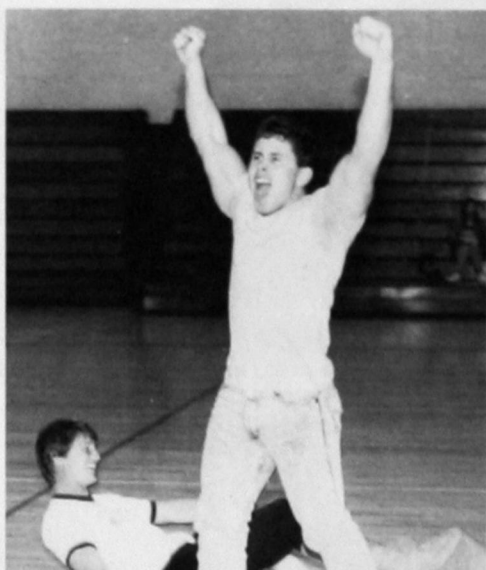





**Student Senate Officers:** (Front Row) Laura Little, vice president; Cody Hall, president; and Carrie Damron, secretary. (Back Row) Jenny Lewis and Shanna Millar, freshman representatives; Dave Marcum, sophomore representative; and Jim Crabb, sponsor.



**Chowing down** Chad Rogers, Nancy Geno, and her guest help themselves to the burgers at the Senate's cookout.

**Perfect form** is displayed by Anna Whiteskunk as she captures the free-throw championship by making all ten of her shots at the playday activities.



**In a deep sleep,** Mike Lewis, Brian Sutton, Joey Bales, and Daniel Brewer experience hypnosis at the Student Senate assembly.



**Hamburger Helpers** Julie Gutierrez, Donna Gifford, and Jay Johnson prepare the taco filling for the annual supper.



**Rubbing It In,** Gary Paxson gives Cindy Tosh a cream pie facial as the freshmen were victorious over the sophomores in the Taco Supper ticket sale race.



**Health Careers Club Members:** (Front Row) Beth deCordova, sponsor; Tammie Christian, Gary Paxson, Jessica Terry, Melinda Dougherty, Roxann Coker, sponsor; Robert Cloud, Donna Gifford, Elizabeth White, Julie Gutierrez, Larry Cunningham, and Julie Edmiaston. (Second Row) Kathy Brooks, sponsor; Cindy Tosh, Renea Hindman, Verna Ward, Tera Mabry, Letha Woods, Linda Freeman, Diane Craig, Margie Hill, Shelly Cain, Lisa Winkhart, Penny Paciorek, Ann Gwartney, Kay Vaughn, Nelda Pierce, and Gayle Womack. (Back Row) Debra Cowser, Patty Triplitt, Billy Plumlee, Jay Johnson, Terry Hensley, Robert Cook, Rusty Kubitscheck, Christy Mathis, Robert Brimer, Merri Gaiser, Patricia Popejoy, Sandra Harris, Audry Vinyard, Linda Helwer, Scott Keesee, Anna Whiteskunk, and Ruth Hall.



# Pursuing Careers in Health Care



The people entering health related careers face a trying and rigid curriculum in the nationally recognized programs at SWOSU at Sayre. With schedules full of science and mathematics, along with basic general education courses, students are

**In a sticky situation,** Alvin Woodruff waits to have his finger pricked by Cindy Tosh as Letha Woods, Elizabeth White, and Penny Paciorek observe at the Health Fair blood-typing booth.



dedicated to making excellent grades that will get them top jobs. Graduates from Southwestern at Sayre are fully prepared to pass the board exams for certification. Many alumni hold high positions in hospitals and clinics throughout the United States.

Organizational activities include yearly conventions and seminars and give club members an opportunity to develop professionalism.



**Fall Semester Officers:** (Seated) Penny Paciorek, treasurer; Gary Paxson, vice president; Cindy Tosh, president; Julie Edmiston, secretary. (Standing) Freshman representatives: Scott Keese, Melinda Dougherty, and Larry Cunningham. Sophomore representatives: Robert Brimer, and Julie Gutierrez.

**Spring Semester Officers:** (Seated) Gary Paxson, Letha Woods, Ann Gwartney, and Verna Ward. (Standing) Scott Keese, Robert Brimer, Julie Edmiston, Larry Cunningham, and Julie Gutierrez.



# BSU A Growing Experience

Along with the mental growth one acquires attending SWOSU at Sayre, many students discover the need for spiritual growth as well. The Baptist Student Union addresses the needs of all students regardless of religion in

**A helpful hand and an understanding ear** are always available to students through director David Curry.

**Noonday fellowships** are held every Monday as different Baptist churches from the Beckham-Mills Association take turns serving the meal.

**Reaping their rewards,** Suellen Dillard, Chasity Davis, Belinda Jeffers, and Jana Hammock receive the book *Strengthening Your Grip* from David Curry for earning the most points in the BSU participation contest.

their quest for spiritual maturity.

To encourage regular attendance, BSU'ers were divided into four teams that earned points by memorizing Bible verses, giving testimonies, and attending weekly Bible studies. The winners were treated to steak dinners.

Bible studies, noonday lunches, and foose ball games are all events that regularly occur at the BSU Center, but the activities are not limited to these. In fact, director David Curry performed the wedding of students Ray Vidaurri and Rhonda Lewallen at the Center.

BSU is an avenue that provides a unique growing experience.

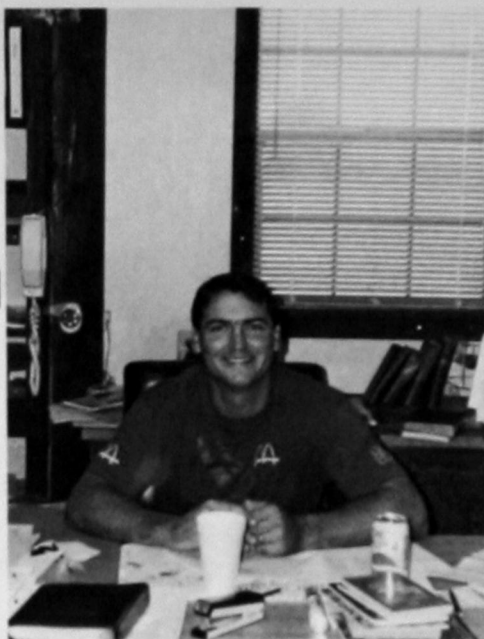

**Attentive students** listen to David Curry as he leads the Bible study held weekly at the BSU. Gayla Hill (Right) follows along.





# SOEA Emphasizes Education

The future of our nation is placed in the hands of education. When students choose to pursue a career in education, they choose to lead our country in it's quest for excellence. A professional student or-

**Student Oklahoma Education Association Members:** (First Row) Leslie Chick, Ginger Poole, Leona Resendez, Pam Musick. (Second Row) Sherry Thompson, Kathy Schreck, Cyndy Frazier. (Third Row) Sharon Baker, Mary Mounsey, Donna Morris, Wanda Brinkley, Jody Fuchs, and Cindy Cliff.

**Second Semester Officers:** Jody Fuchs, *secretary-treasurer*; Karen Blanton, *second-vice pres.*; Anna Davis, *vice-president*; Tom Worley, *sponsor*; Sherry Thompson, *president*; Sharon Baker, *assistant*; and (Not Pictured) Rainy Jackson, *reporter*.

ganization, Student Oklahoma Education Association, provides education majors with a good look at the experiences that take place within the teaching vocation.

During the 1990 school year, SOEA members have gone on trips to the Resource Center at Burns Flat, listened to professional educators, and enjoyed social activities, such as a Christmas party and luncheons at Pizza Hut.

The Sayre Chapter, Sigma Epsilon Alpha, helps students heading toward a career in teaching to become outstanding leaders.



**First Semester Officers:** Ginger Poole, *secretary-treasurer*, Sherry Thompson, *vice president*, and Pam Musick, *president*.



# Discover

## Journalism — the world of

### Pica Poles and Layout Sheets

Being a member of the yearbook and newspaper staffs meant long hours of hard work and the pressure of deadlines. Writing and re-writing copy to find just the right word taxed even the best English student.

Under the pressure of weekly deadlines, the staff of *Campus Highlights* authored 23 issues of the paper which is printed by the University Press on the Weatherford campus as a part of their publication *The Southwestern*.

**Discover Staff:** (Front Row) DeAun Hines, Neal Pennington, Kenneth Tidwell. (Back) Tina Price, Connie Ousley, Cody Hall and Deena Parr. (Not Pictured) Audra Winburn.



**Second Semester Newspaper Staff:** (Front Row) Sherri West and Debra Cowser. (Back) Misty Thomason, Bill Paris, Robert Trent and Noble Struthers. (Not Pictured) Pete Vinyard.

## Colophon

*Discover*, the 1990 Sayre Campus yearbook, was produced by a staff of eight students and 400 copies were published by Taylor Publishing Co., of Dallas, TX at a cost of \$5,000.

The 48 pages were printed on 70 pound enamel paper and utilizes #37 cameo pink ink on the first signature and end sheets which differ front from back. The cover is staff designed in teal blue #7 with a graduated screen in cameo pink #37 on a white background. Typography features the various fonts of avant garde.

All candid and group pictures were taken and processed by the staff. Individual student pictures were made by Blunck's of Clinton, OK.

Instructor Marlene Breeze and Taylor Representative Tom Quaid served as advisors.

*Discover* is given to students as a part of activity fees.



**First Semester Newspaper Staff:** Rhonda Thompson, Dana Murray and Advisor, J. Haught.