



Southwestern Oklahoma State University  
**SWOSU Digital Commons**

---

SWOSU Yearbooks

Campus Publications & Productions

---

1993

## Check Us Out 1993

Southwestern Oklahoma State University

Follow this and additional works at: <https://dc.swosu.edu/yearbooks>

---

### Recommended Citation

Southwestern Oklahoma State University, "Check Us Out 1993" (1993). *SWOSU Yearbooks*.  
<https://dc.swosu.edu/yearbooks/89>

This Book is brought to you for free and open access by the Campus Publications & Productions at SWOSU Digital Commons. It has been accepted for inclusion in SWOSU Yearbooks by an authorized administrator of SWOSU Digital Commons. An ADA compliant document is available upon request. For more information, please contact [phillip.fitzsimmons@swosu.edu](mailto:phillip.fitzsimmons@swosu.edu).





# CHECK US Out

1993



**This page intentionally left blank.**



1993



**This page intentionally left blank.**





# SWOSU at Sayre

409 East Mississippi  
Sayre, OK 73662  
(405) 928-5533

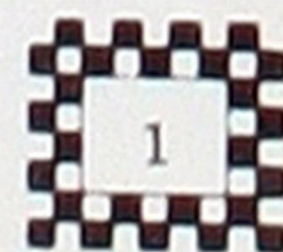





# Oklahoma Governor

David Walters

## Board Of Regents Of Oklahoma Colleges

Tracy Kelly,  
*President*  
Paul Barby, *Vice President*  
Mike Brown  
Sandy Garrett

Joe Paul  
Hemphill  
Belva Howard  
Wayne Salisbury  
Leonard Wilkins  
Valree F. Wynn



## Regents For Higher Education



Dr. Donald B. Halverstadt,  
*Chairman*  
Glenn A. Cox,  
*Vice Chairman*  
Ed L. Calhoon,  
*Secretary*  
Frederick W. McCann,  
*Assistant Secretary*  
James E. Barnes  
George B. Kaiser  
John Massey  
Robert L. McCormick, Jr.  
Anne Hodges  
Morgan  
Hans Brisch,  
*Chancellor*

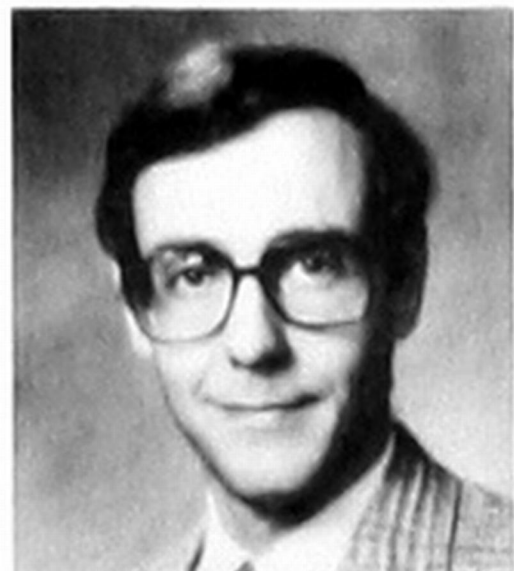



## Dr. Joe Anna Hibler

On the evening of Thursday, January 14, the citizens of western Oklahoma stepped forward and testified at a public hearing before the Oklahoma State Regents that Southwestern at Sayre meets a vital need in our part of the State. More importantly, the State Regents listened and revised their governance report to praise the 1987 merger of Sayre Junior College and Southwestern Oklahoma State University. The State Regents were impressed with the genuine support expressed by the citizens and by the positive progress that is evident in our academic programs and our facilities.

As a result of the passage of State Questions 649 and 650, the purchase of the Sayre campus will be completed this spring, and the construction of the Student Center will start this summer. Both projects are indicative of the strength of the people of western Oklahoma.

Southwestern at Sayre is vital part of the University. The future of our citizens will continue to be enriched by the quality of education that is available on our branch campus.

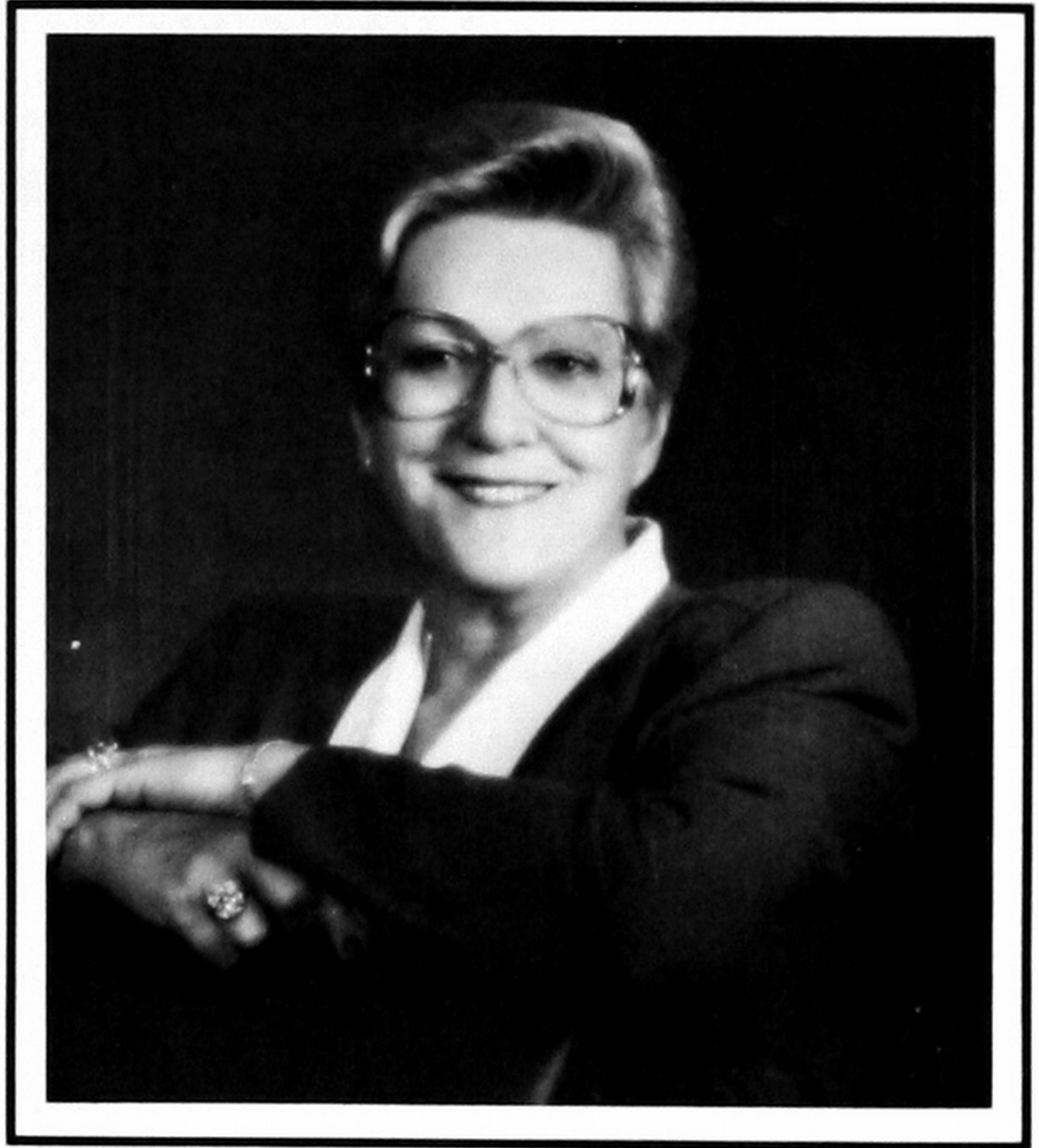

## SWOSU President

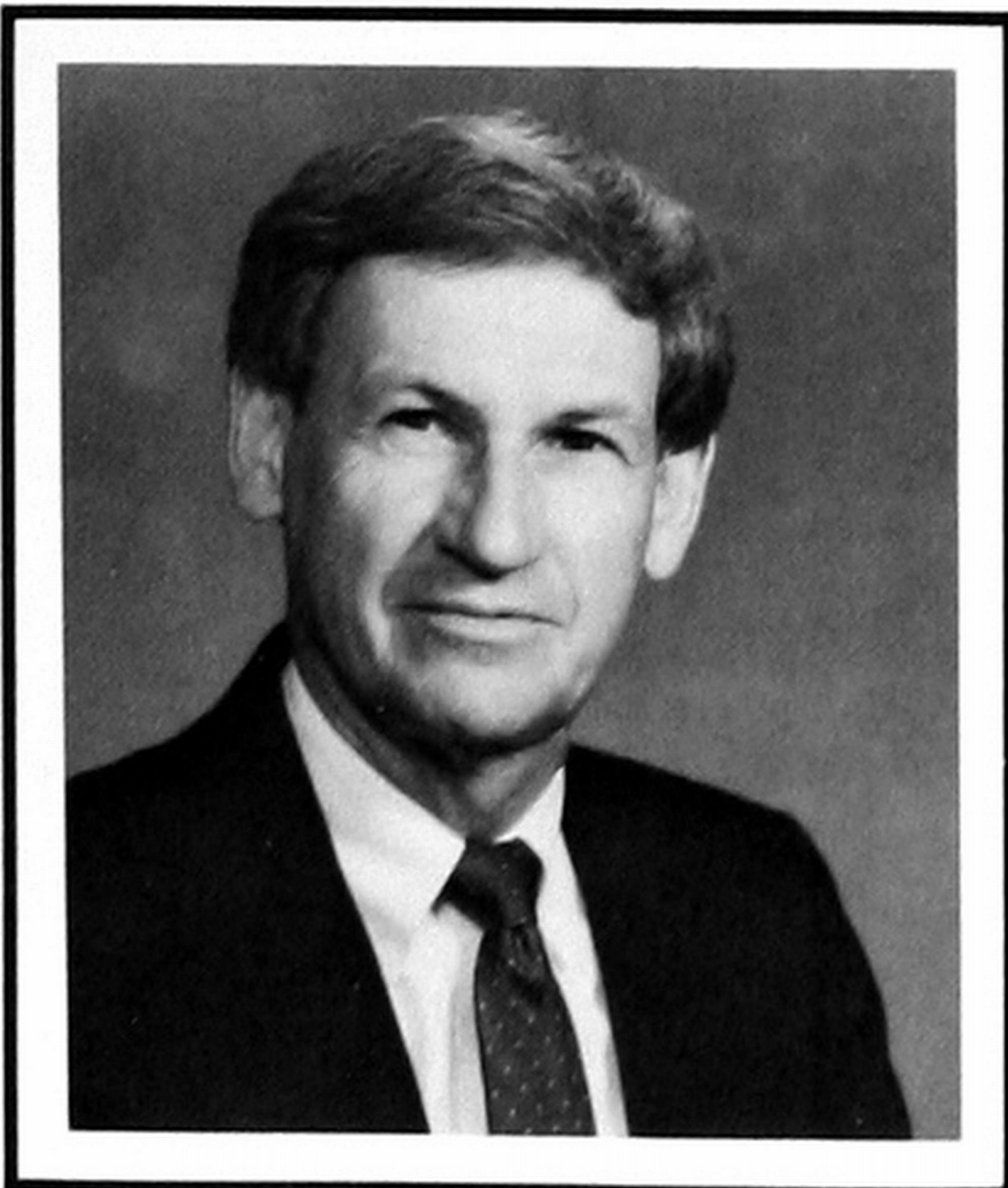

Dr. Bob Brown  
VP Of Academic Affairs

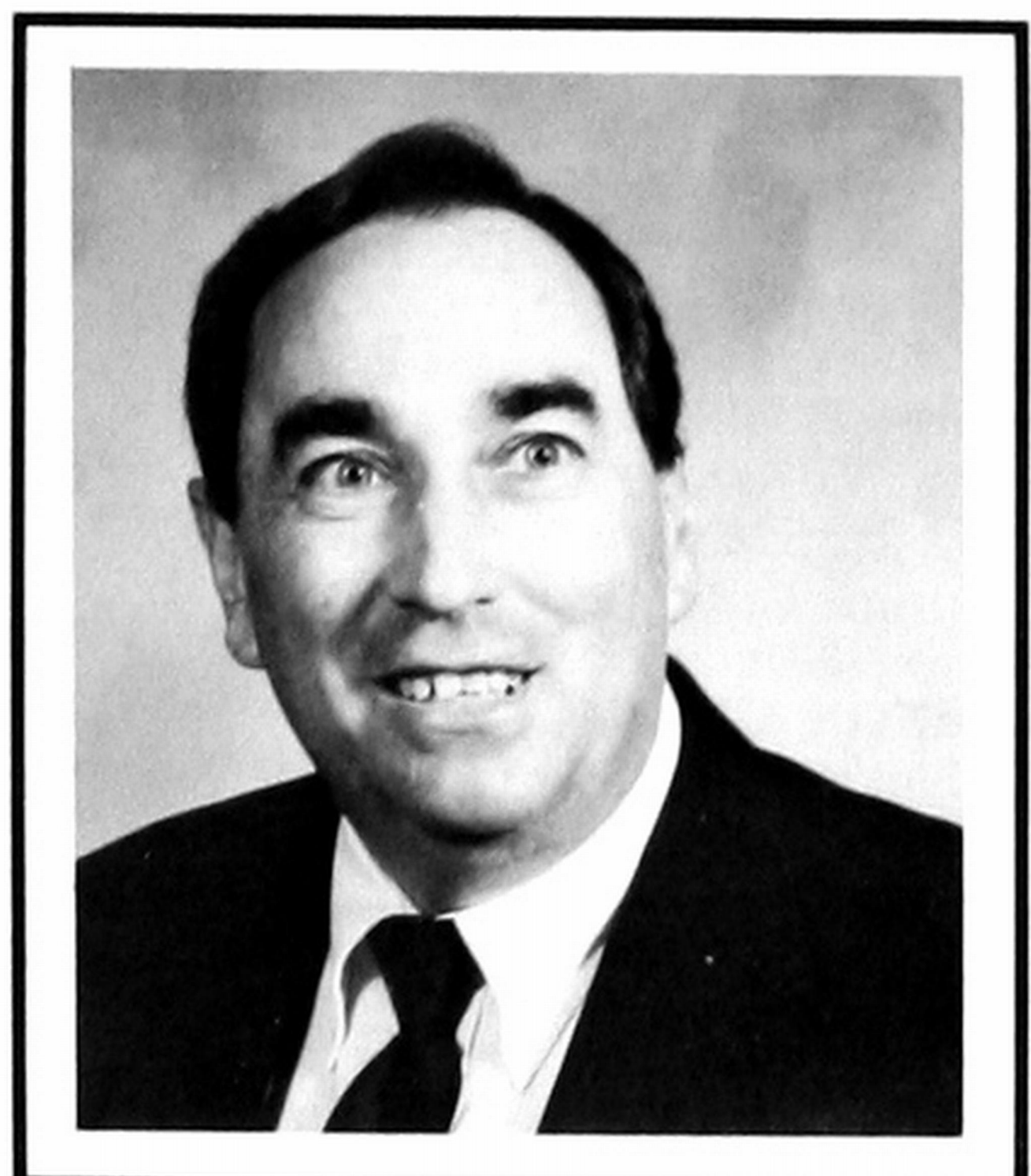

Don Roberts  
Sayre Campus Dean



# Who's Who



*(above, left)* **Tena Turner, Kathy Ford, Karen Snowden** *(above, right)* **Sam Green, Sheila Pitzer** *(right) front, l to r,* **Nelda Vinson, Suzanne Brooks, Marsha Williams, McKinley Dorough** *back, l to r* **D'Anna Oldham, Glori Ross.** Not pictured is **Deborah Adams.**







(above, left) Laurie Ross, Teana Poindexter (above, right) front, l to r Denise Stauber, Christie Hall, Nikki Berryhill, Kay Clewell back, l to r Janice Brimage, Brenda VanHoff (right) Sheryl Brinkley, Michelle Hammond, Jim Maule



The 1993 edition of WHO'S WHO AMONG STUDENTS IN AMERICAN JUNIOR COLLEGES will include the names of 23 students from Southwestern Oklahoma State University at Sayre who have been selected as national outstanding campus leaders.

Campus nominating committees and editors of the annual directory have included the names of these students based on their academic achievement, service to the community, leadership in extracurricular activities and potential for continued success.

They join an elite group of students selected from more than 1,400 institutions of higher learning in all 50 states, the District of Columbia and several foreign nations.

**CONGRATULATIONS!**



**Ruth Atterberry**  
*Business,  
 Language Arts*  
**Gene Bales**  
*Adjunct*  
**Peggy Bielich**  
*Adjunct*

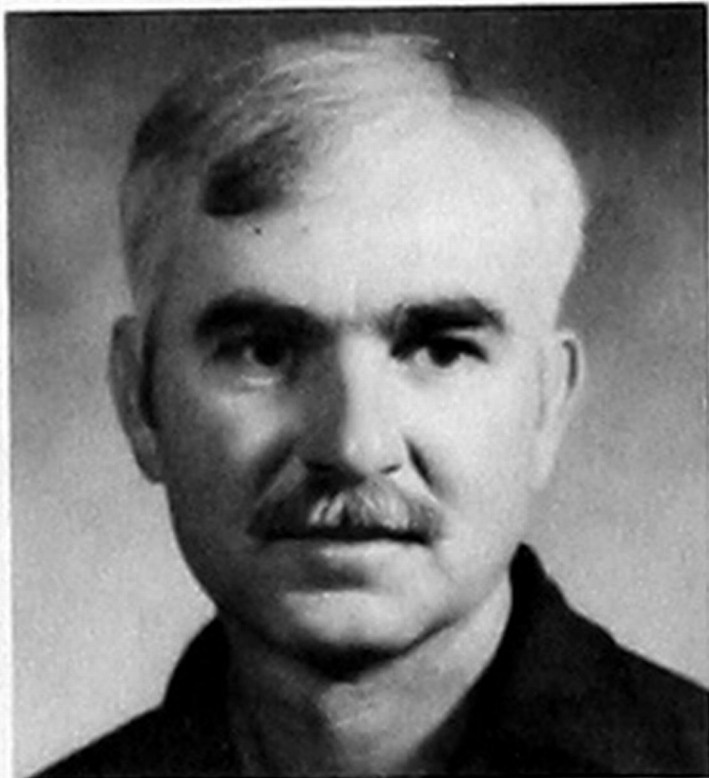

**Kathy Brooks,**  
*Director*  
*Medical Technology*  
**Chris Christian**  
*Adjunct*  
**Joe Clark**  
*Computer Technology*



**Roxann Coker**  
*Medical Technology*  
**Carolyn Connell**  
*Radiologic Technology*  
**Jim Crabb**  
*Social Science, P.E.*



**David Curry**  
*Adjunct, BSU*  
*Director*  
**Tommye Davis**  
*Science*  
**Terry Downs**  
*Mathematics*

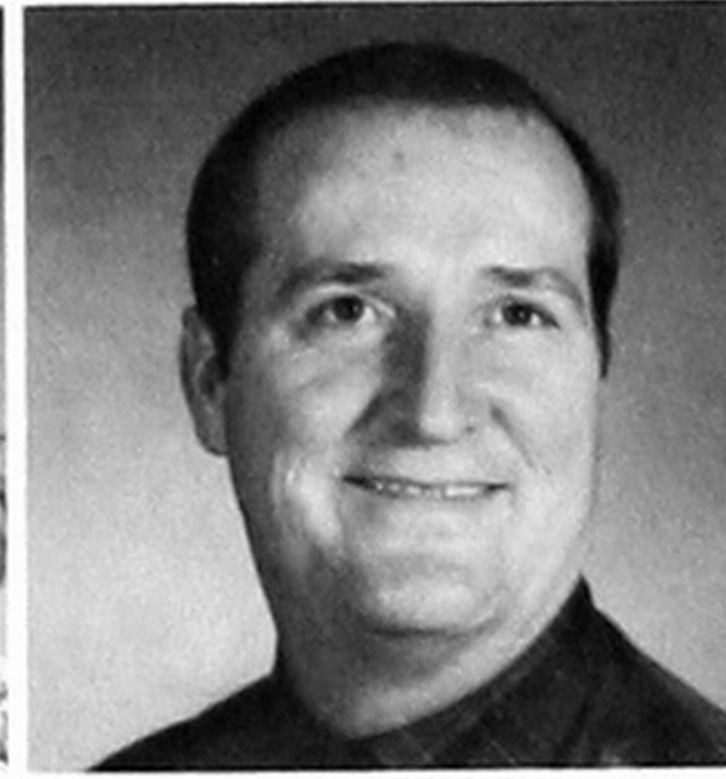
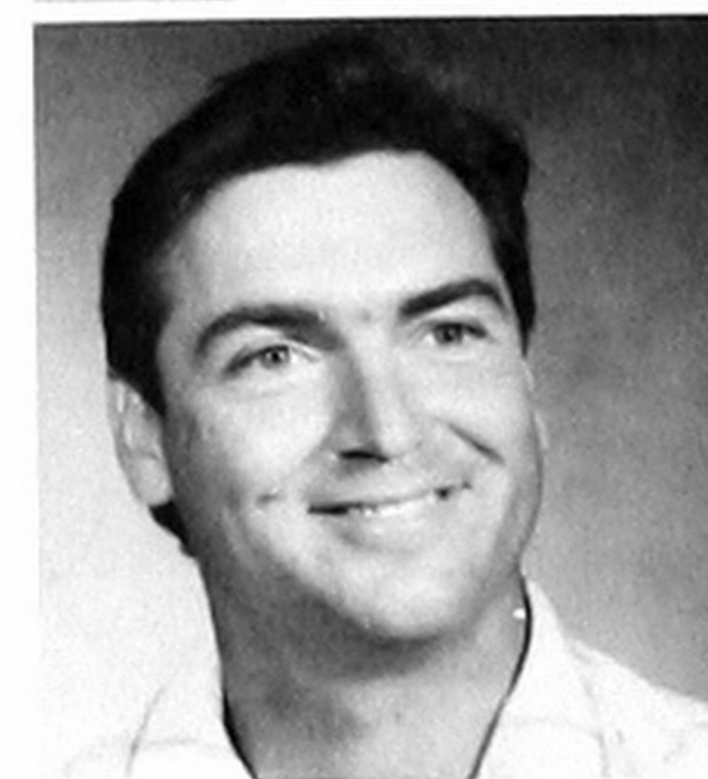

**Ronnie Duffield**  
*Adjunct*  
**Scott Froneberger**  
*Social Science,  
 Language Arts*  
**LaDonna Guinn**  
*Adjunct*

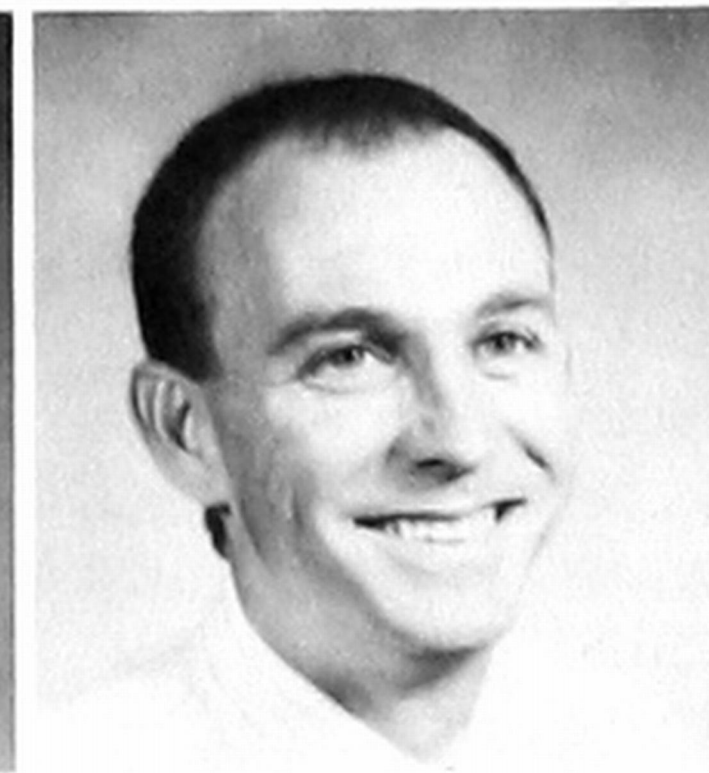
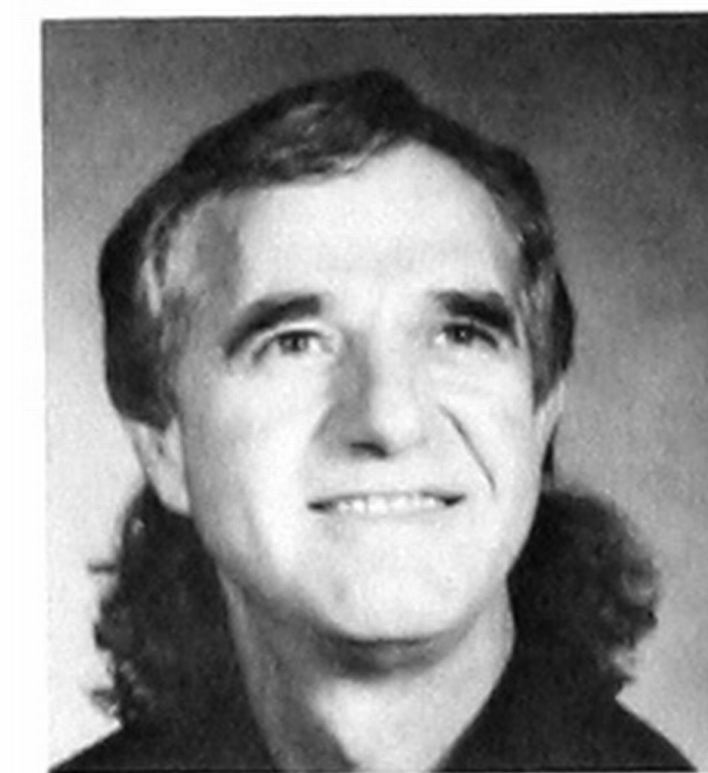



**Judy Haught**  
*Language Arts*  
**Linda Koebelen**  
*Adjunct*  
**Michael McKinney**  
*Language Arts*



**Hubert Pipkin**  
*Science*  
**Peggy Robbins**  
*Director of Radiologic*  
*Technology*  
**Mary Scott**  
*Adjunct*

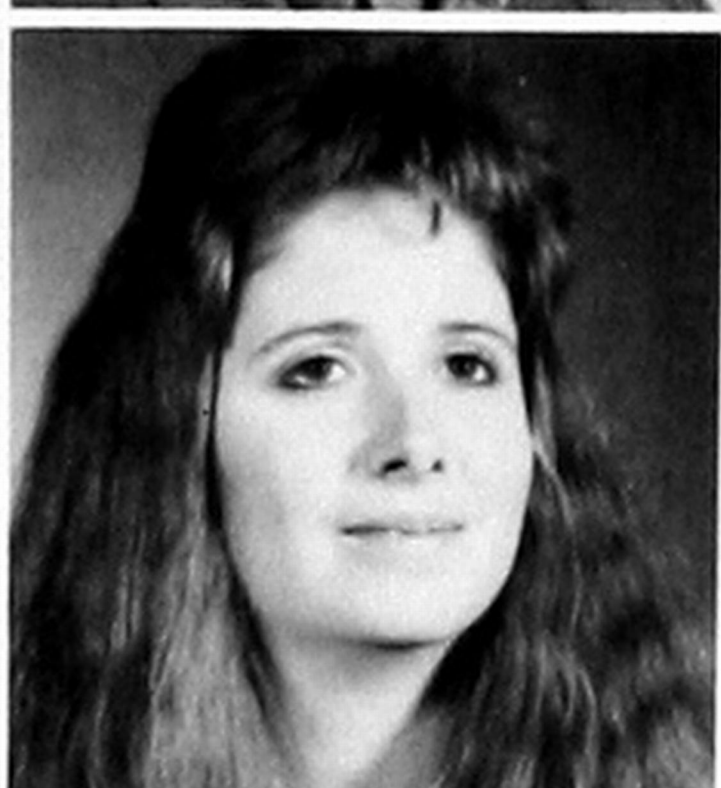
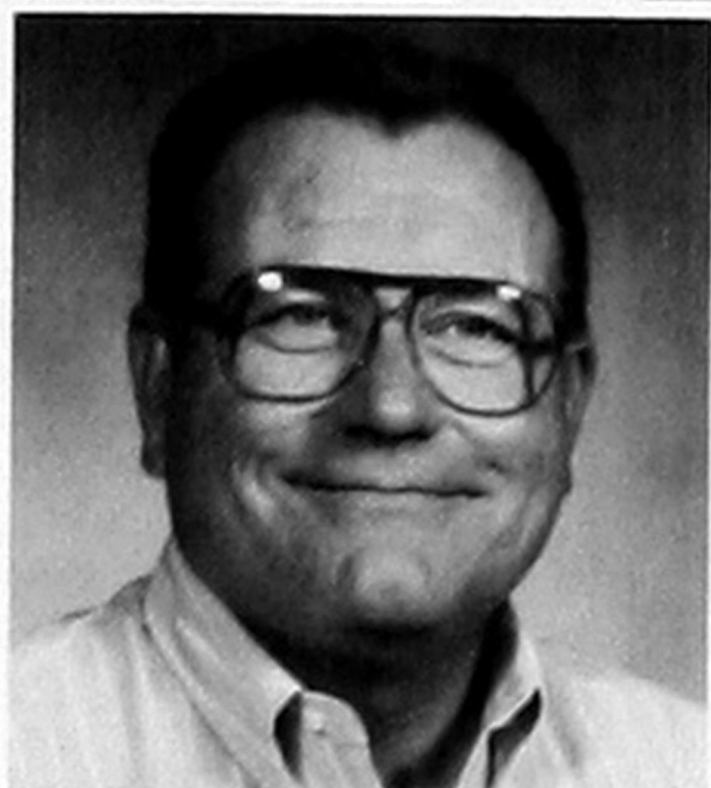

**Ronald Smith**  
*Adjunct*  
**Rita Vickery**  
*Adjunct*  
**Jana Webb**  
*Business, Yearbook*

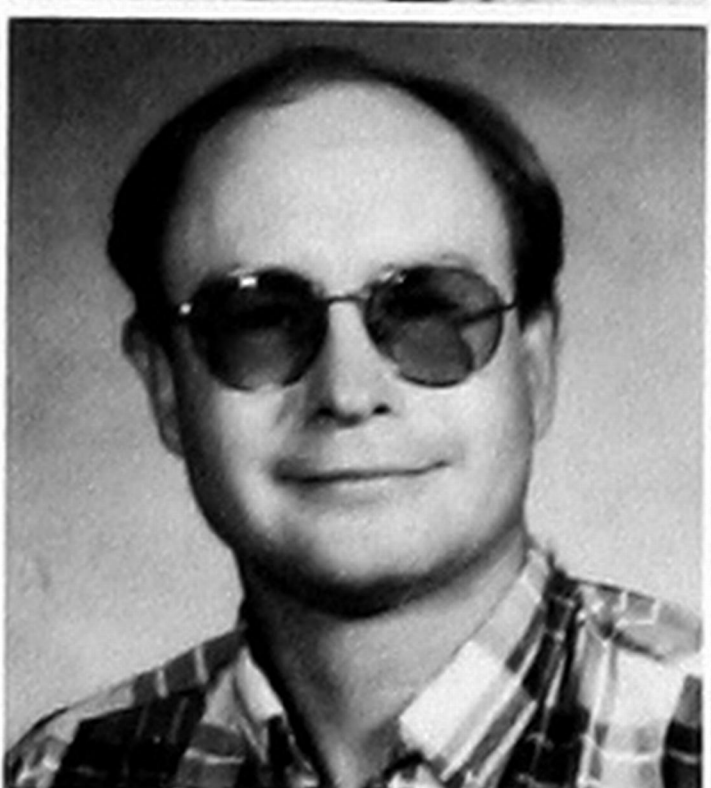

**Jeanene Williams**  
*Language Arts*  
**Todd Winn**  
*Adjunct*  
**Brenda Wootton**  
*Mathematics,*  
*Psychology*

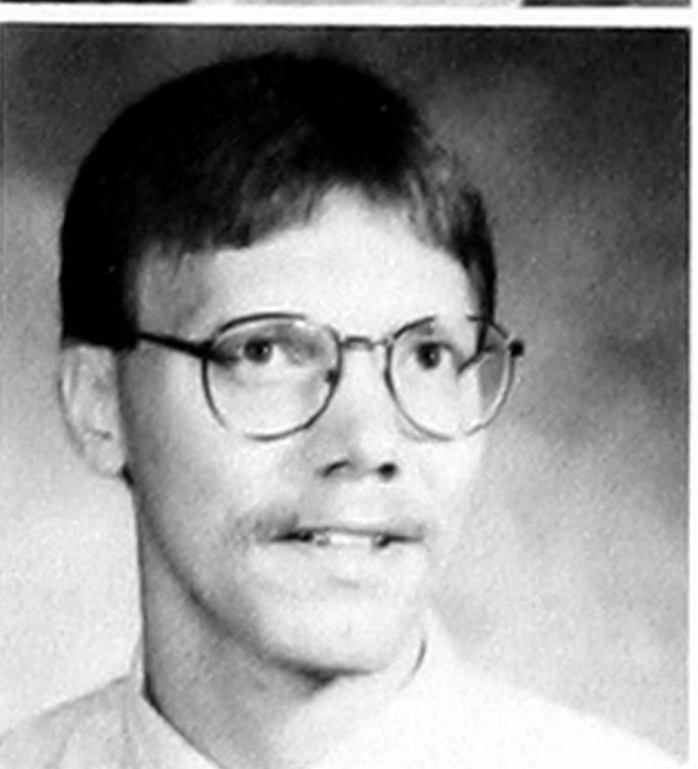

**Tom Worley**  
*Business, Social*  
*Science*







(left) Roll on **Kristal Miller**! (below) **David Curry** enjoys his job at the BSU.

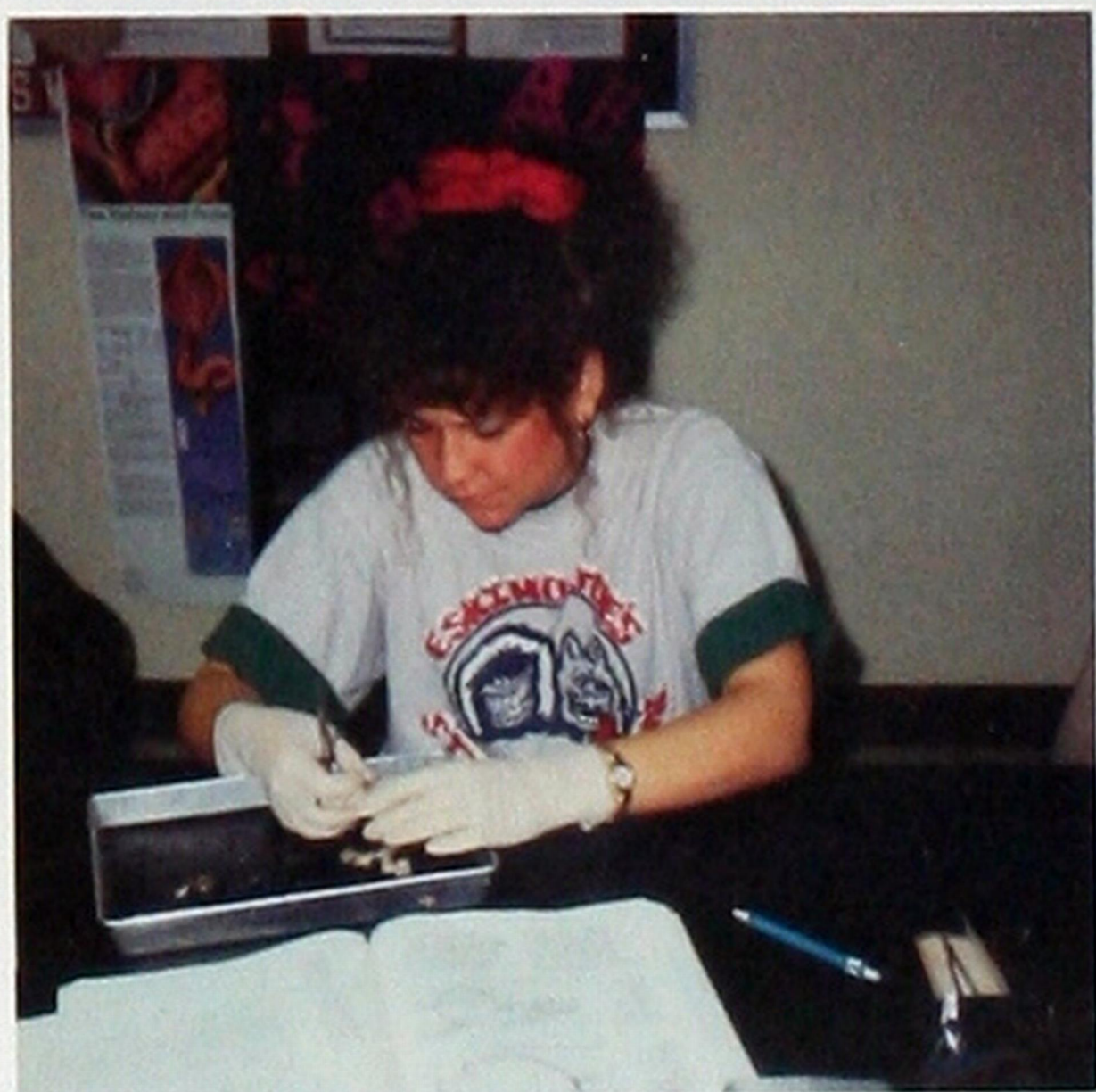

(above) Is there life after dissecting? **Dawn Cargal** wonders.

(above right) **Kay Clewell** completes a radiology assignment with the help of Mrs. Connell.

(right) Playtime's over!! Everyone must endure English comp.







(left) **Marty, Shane, and Alan** have found their calling — flipping burgers at the Student Senate hamburger feed. (below left) Our own **GARTH BROOKS**. **Jared Macumber** does a good impersonation for the Halloween dress-up day.

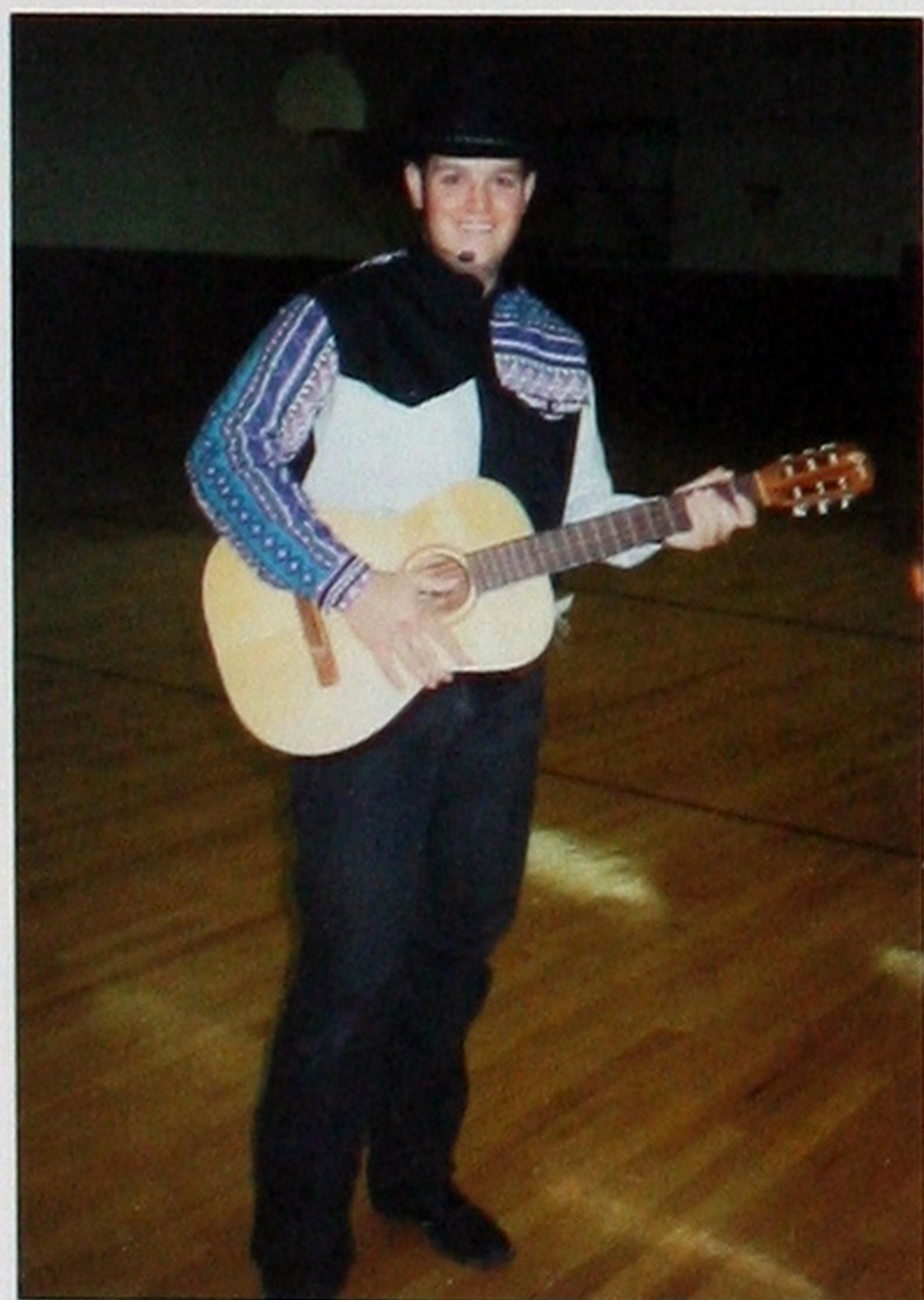

(above) **Larry and Les** take time out for a chat and some sunshine between classes. (left) **Mr. Christian and Mrs. Brooks** cheer **John** on during competitions at the state Med. Tech. convention.





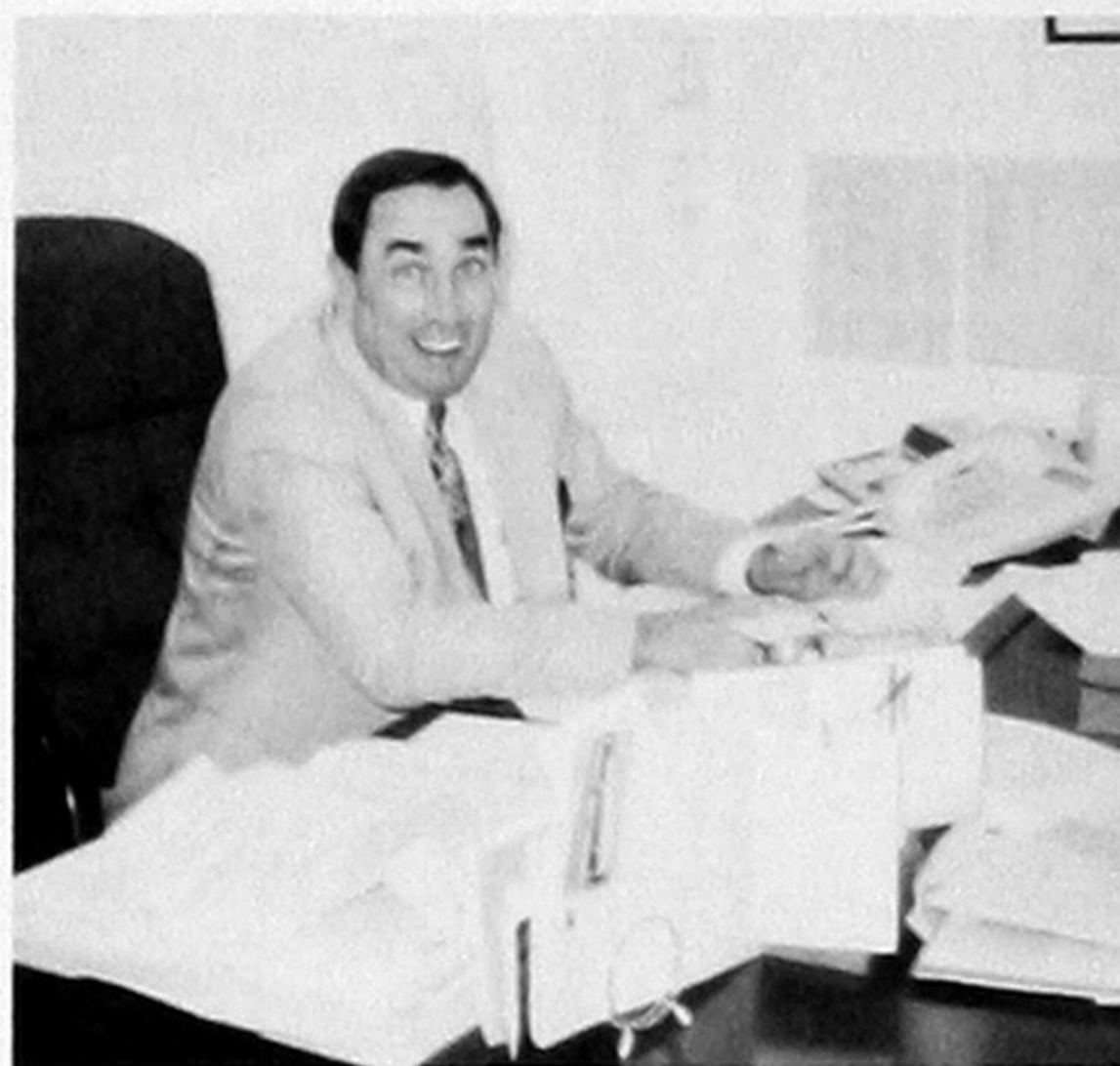

(above left) **Mrs. Connell** and **Mrs. Williams** catch up on the latest news during a break in the library. (above right) Obviously, our photographer caught **Dean Roberts** by surprise!! ((center) Faculty and staff members appear grim as they hear of proposed budget cuts and layoffs. (below left) The work never ends!! We all appreciate **Carl's** efforts to keep our campus clean. (below right) **Counselor Mrs. Ryan** is absorbed in mountains of paperwork!

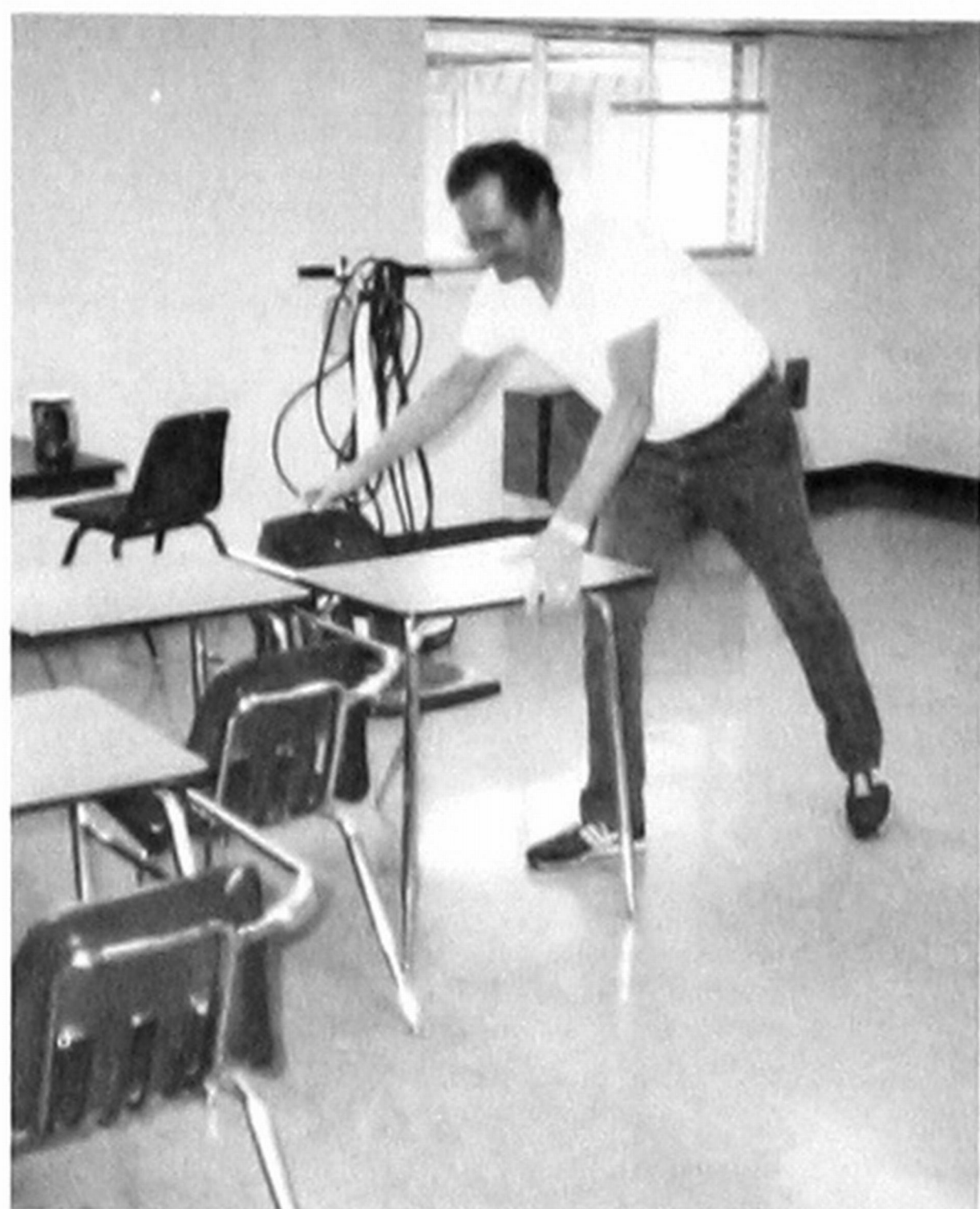



**Mark Austin**  
*Bookstore Manager*  
**Carl Bound**  
*Maintenance*  
**Lori Burch**  
*Secretary to the Dean*

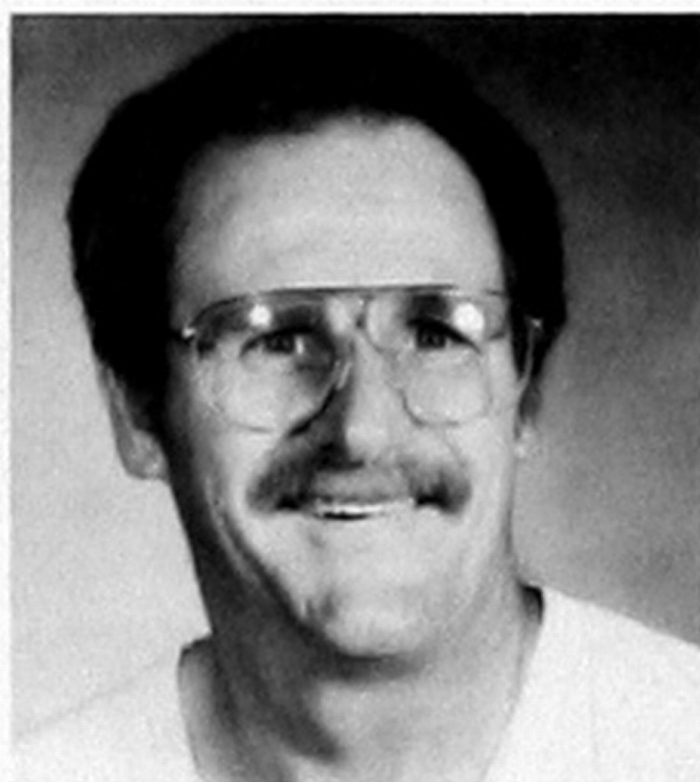
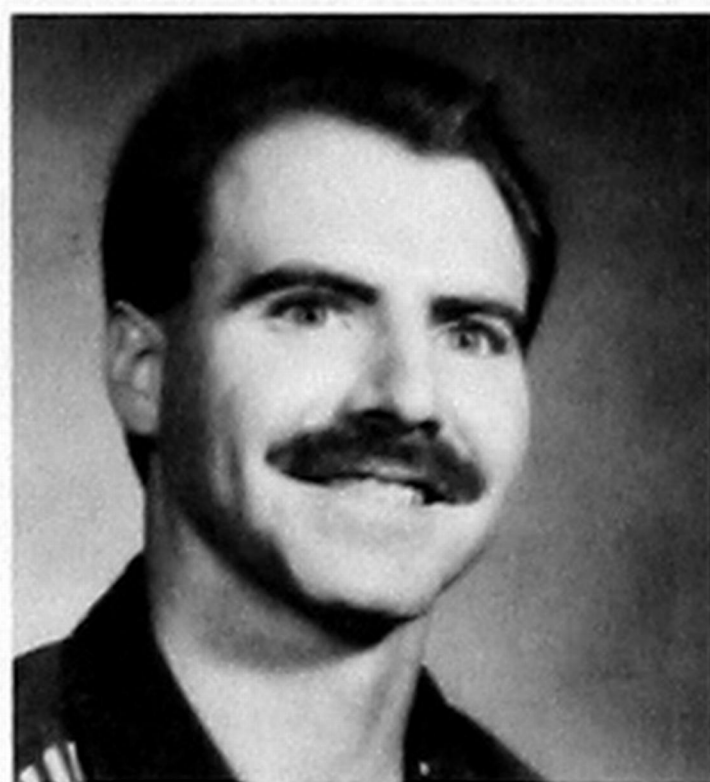

**Louise Carter**  
*Business Officer*  
**Eldon Hendrix**  
*Maintenance*  
**Janice Hodge**  
*Librarian*

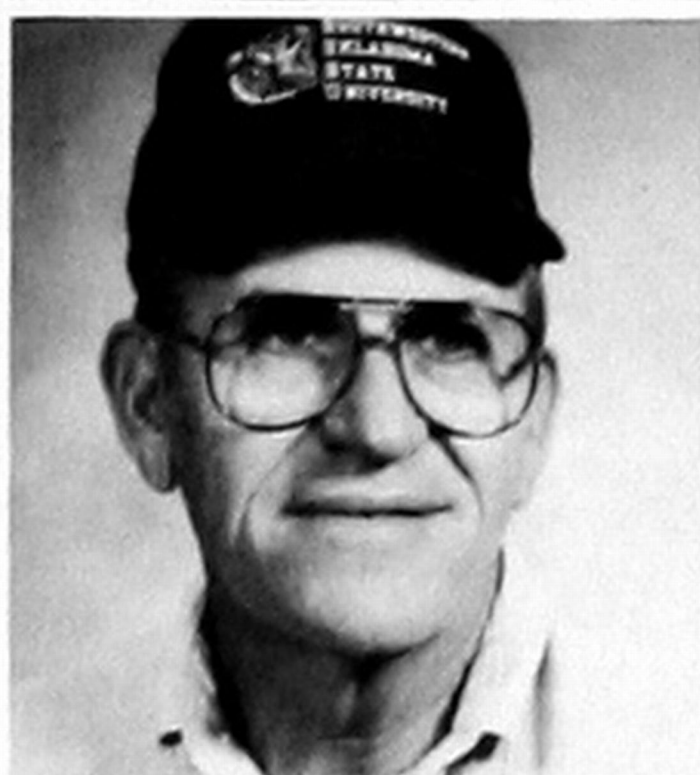

**Larry Kelley**  
*Financial Aids Director*  
**Dianna Mosburg**  
*Business Office Assistant*  
**Ora Lee Roberts**  
*Receptionist*



**Nancy Ryan**  
*Counselor*  
**Kim Seymour**  
*Assistant to the Registrar*  
**Alan Shockey**  
*Maintenance*

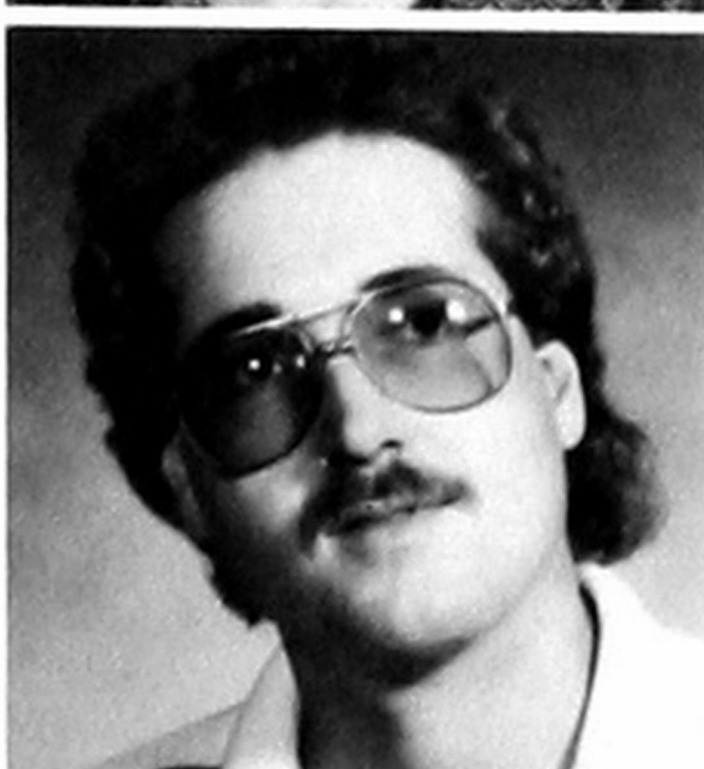

**Pat Tignor**  
*Registrar*  
**Linda Woodruff**  
*Financial Aids Assistant*  
**Peggy Woodruff**  
*Snack Bar Supervisor*





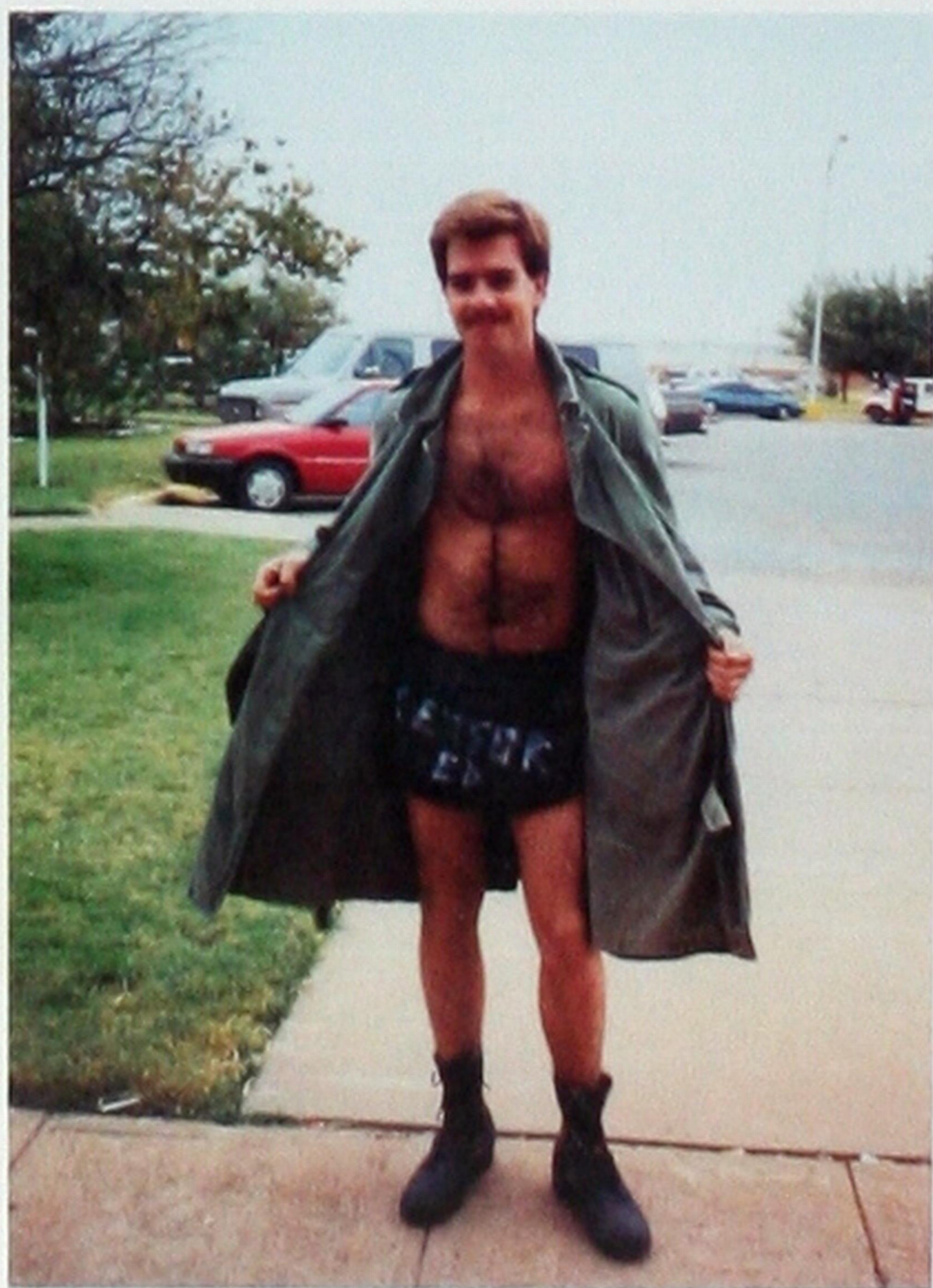

(top left) Mrs. Robbins, Mrs. Woodruff, Mrs. Seymour and Mrs. Tignor enjoy the bounty at the faculty's Thanksgiving luncheon. (top right) Did the devil make her do it? Only sophomore **Mary Robinson** knows for sure! (above) **Keith Hutton** bares almost all for the Halloween costume contest. (above right) **Bruce** and **Carol Archer** enjoy a moment in the cool shade between classes. (right) Med. Tech. student **Brenda Wilson** gets "the point" as **Pattie Madl** pricks her finger for a blood test.







(below left) Mrs. Haught confers with a student about appropriate reference materials. (below right) Hard work "adds up" to completion of another business math assignment.

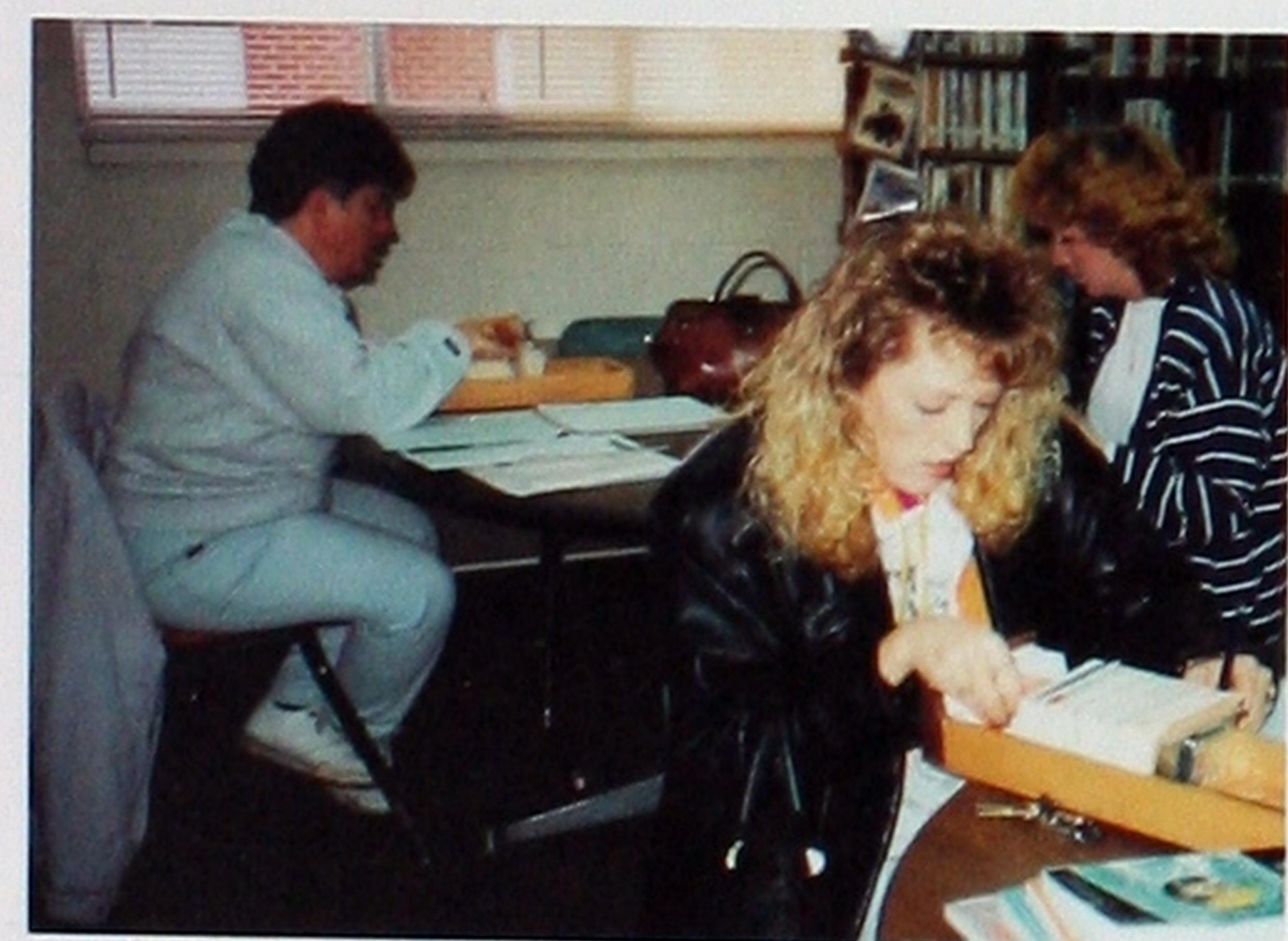

(middle left) Students search through the card catalog for references prior to writing the dreaded RESEARCH PAPER! (middle right) Everyone took advantage of free pop courtesy of the student senate on Refreshment Day. (above left) Susin and Connie perfect their filing skills in Records Management. (above right) Donald ponders, "Should I eat it or x-ray it?"



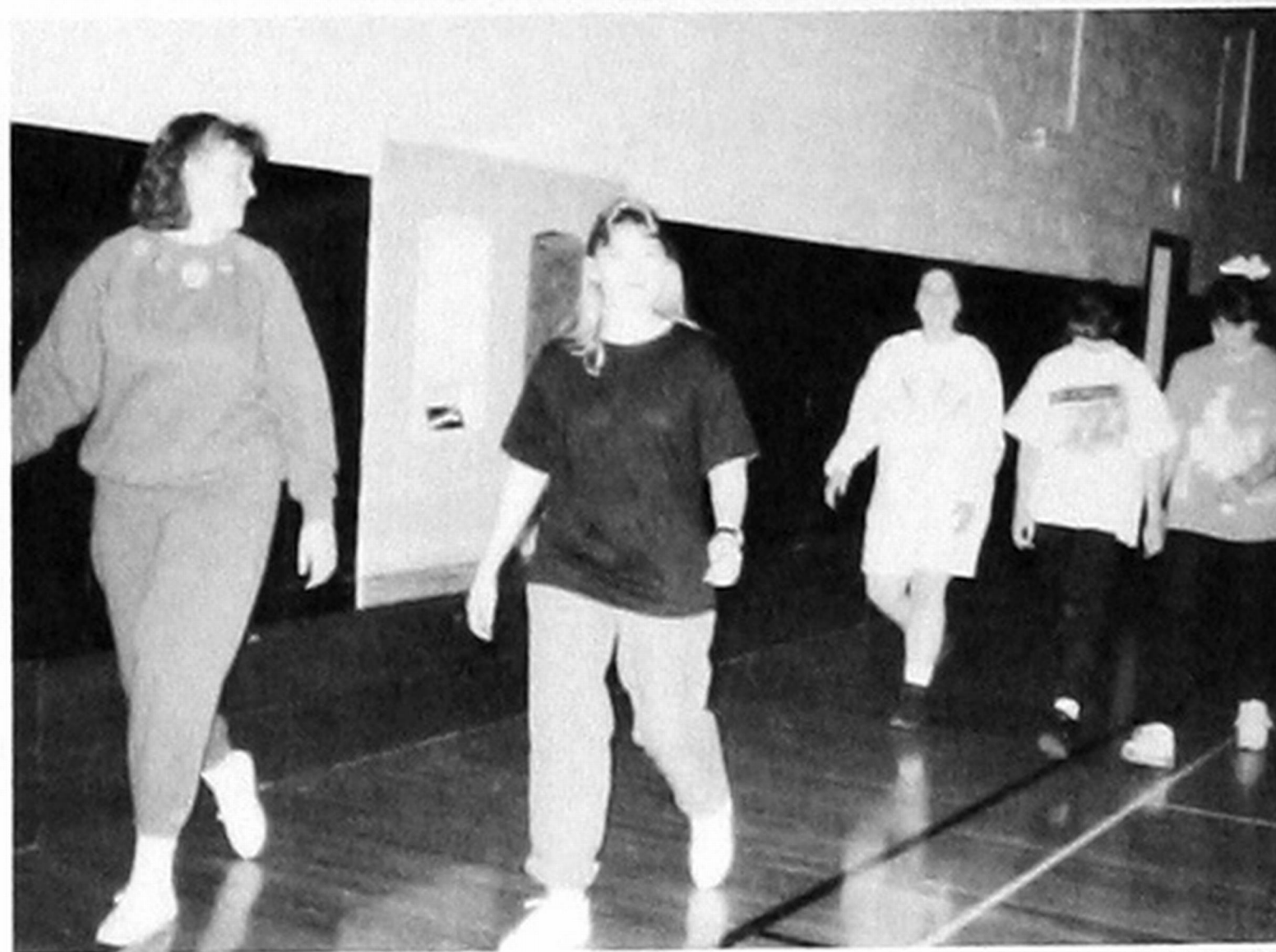

(above, left) Our student senate president keeps things shaking at SWOSU-Sayre! (above, right) **Mr. Crabb's** jogging class takes to the indoors during cold weather.



Nancy Simpson (*middle*) of Fort Cobb won the title of Miss Southwestern 1993. Pictured with Simpson are (*from left*): **Leslie Robertson**, Sayre, fourth runner-up; Jennifer Travis, Custer City, first runner-up; Teresa Biddle, Okmulgee, second runner-up; and Jeannine Smith, Weatherford, third runner-up. Miss Simpson also won the talent award, while non-finalists Angela Jackson of Moore and Amy Wegner of Ardmore won the swimsuit and crowd-pleaser awards, respectively. **Leslie Robertson** is a freshman student on our Sayre campus.



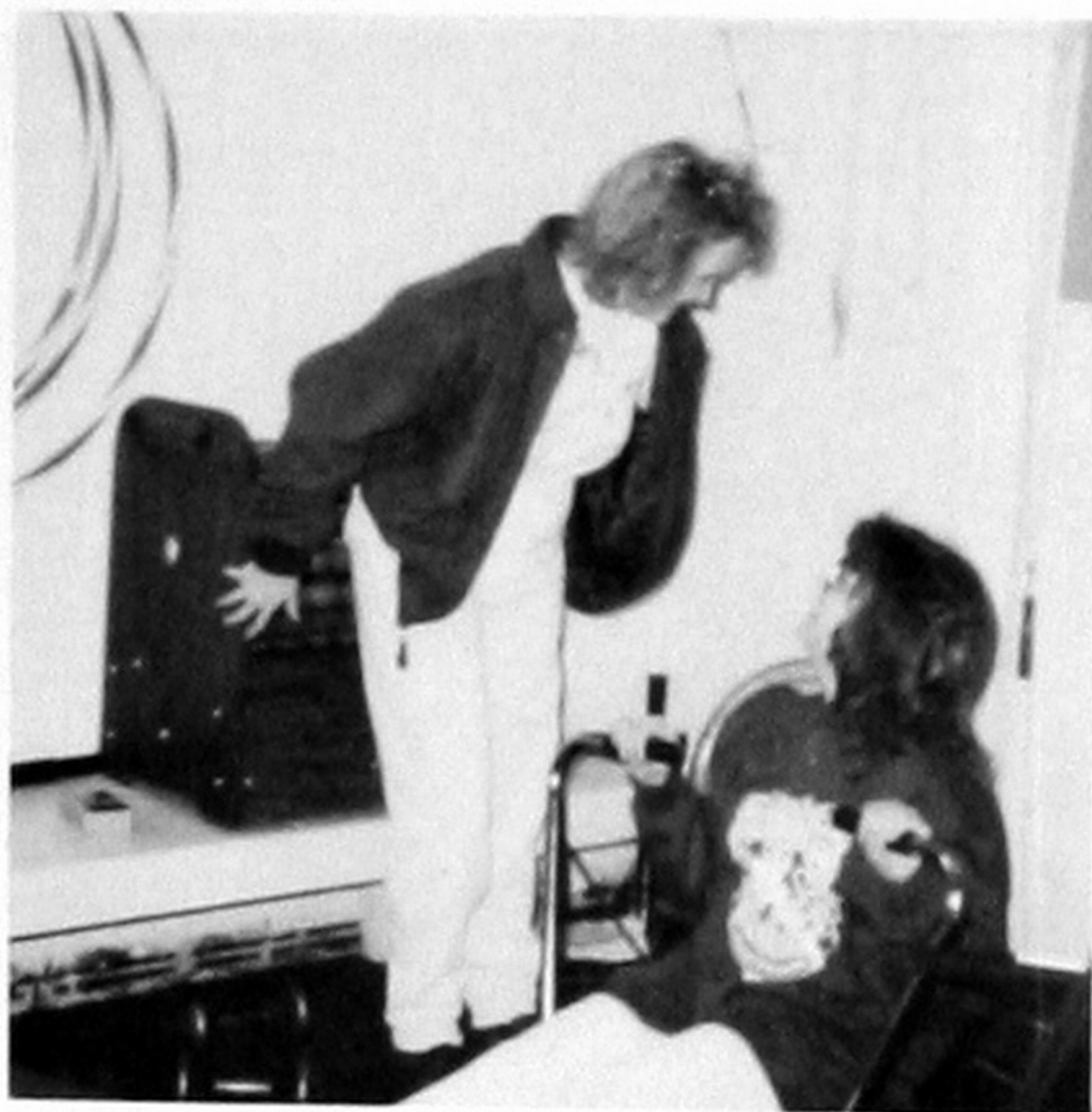
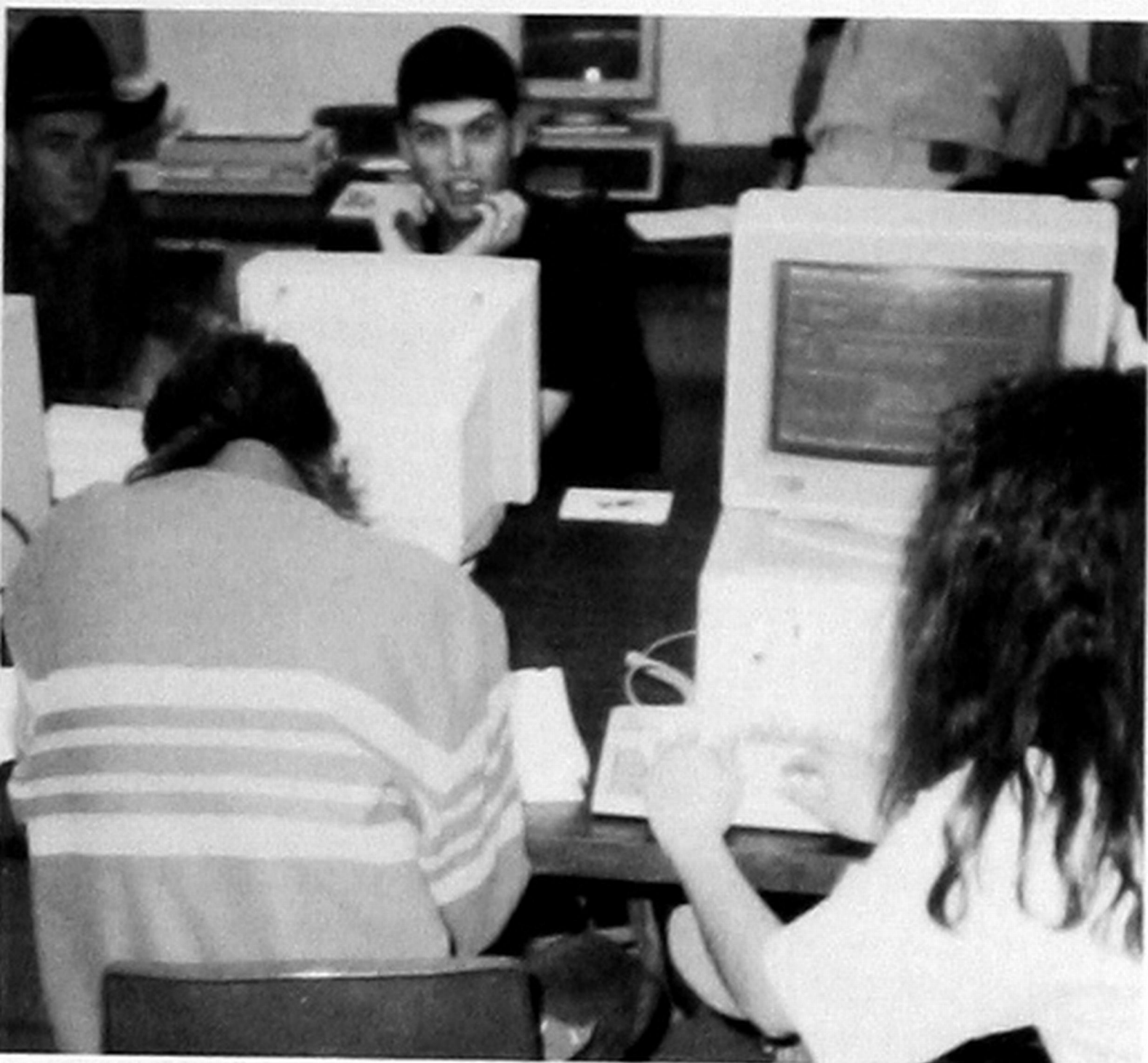

(above, left) All is not going well on **Dean's** computer program! (above, right) Let the good times "roll". **Tracy** and **Tresa** enjoy using the exercise equipment provided in the gym. (middle, left) **Tamara** and **Katherine** hit the books while **Charlie** takes a breather in the Student Center.

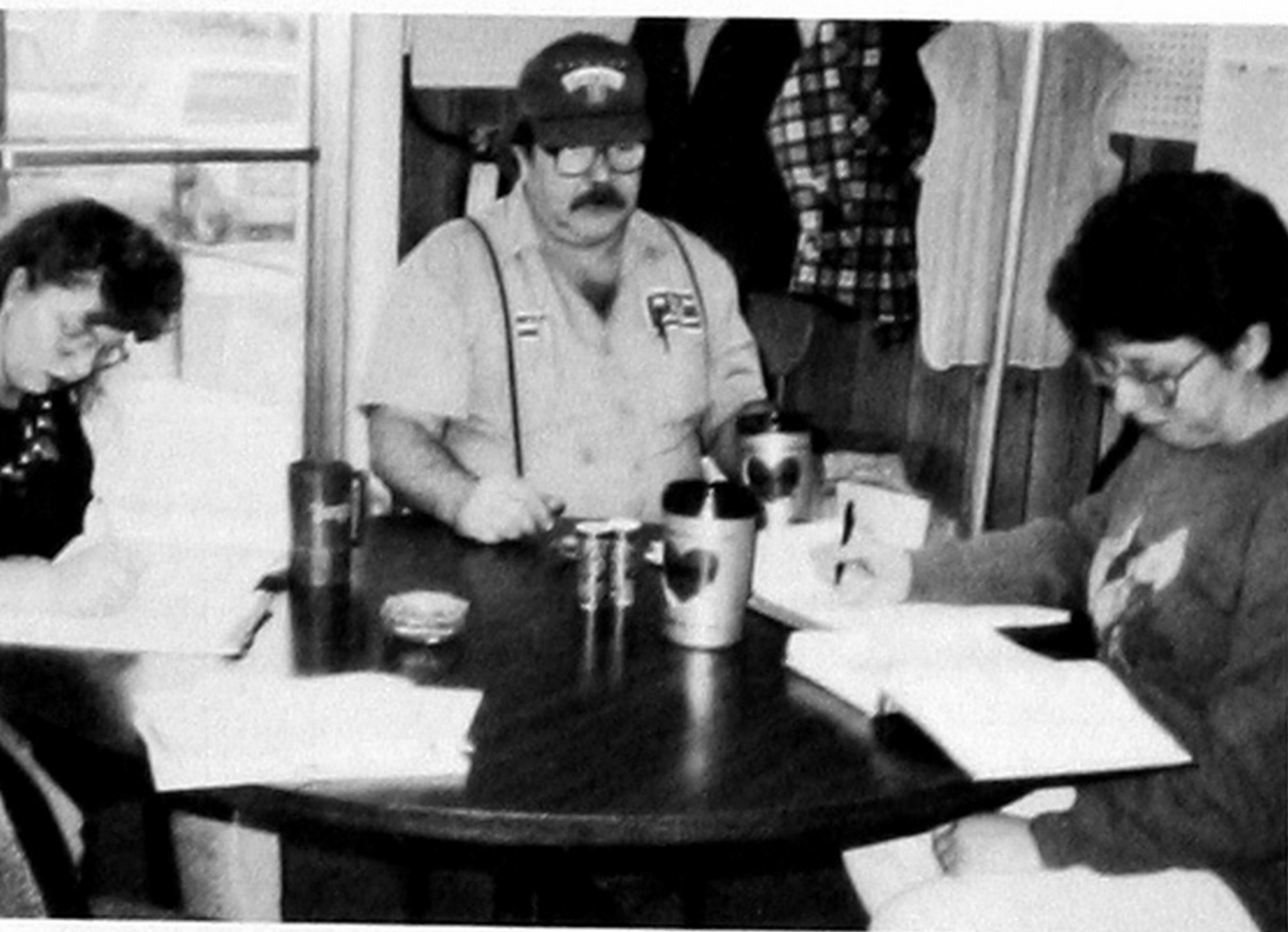

(left) **Marty Pennington** has hopes for a strike. (above) The art class really "put it together" while studying drawing to scale.





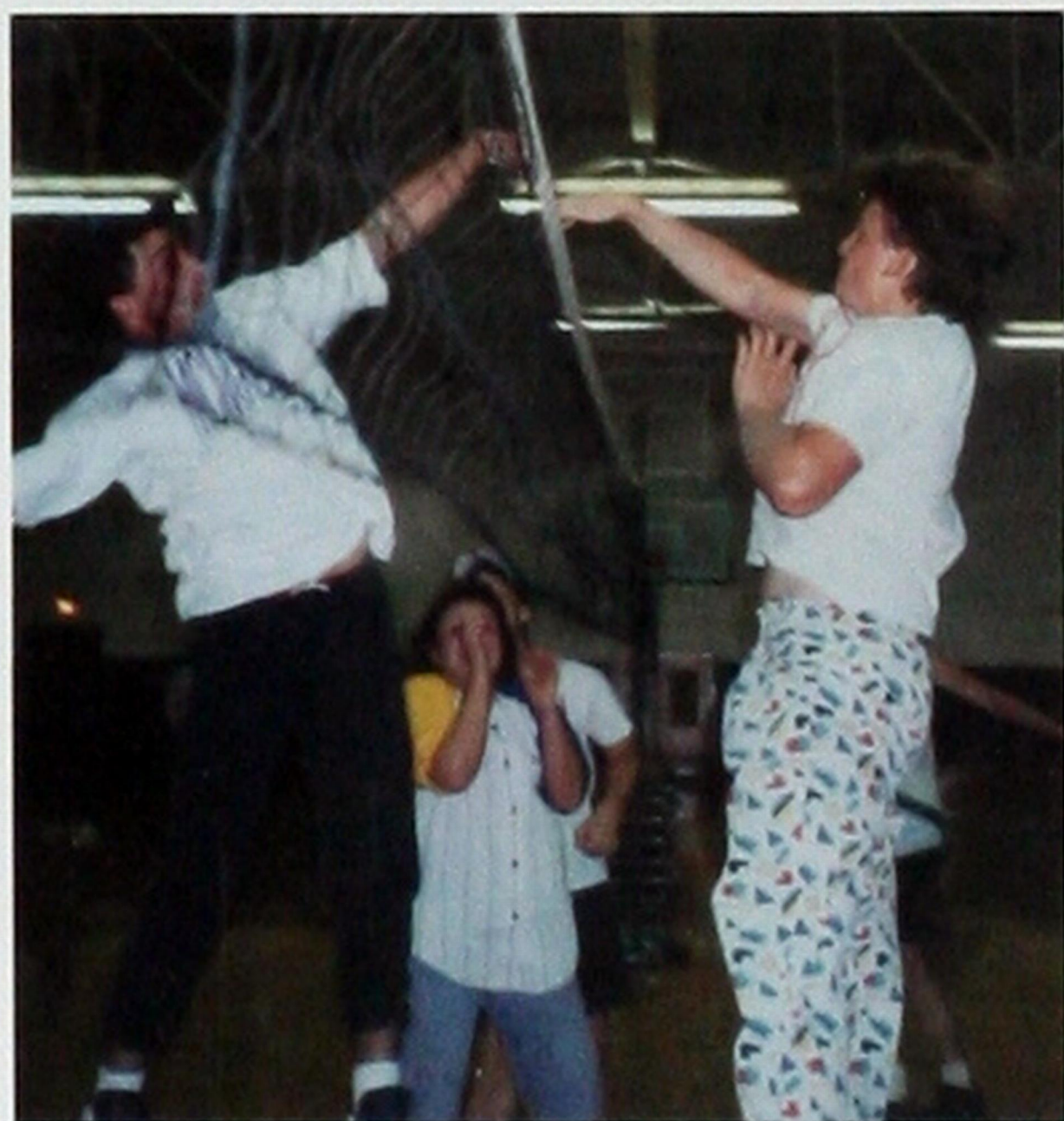

Play  
Day '93





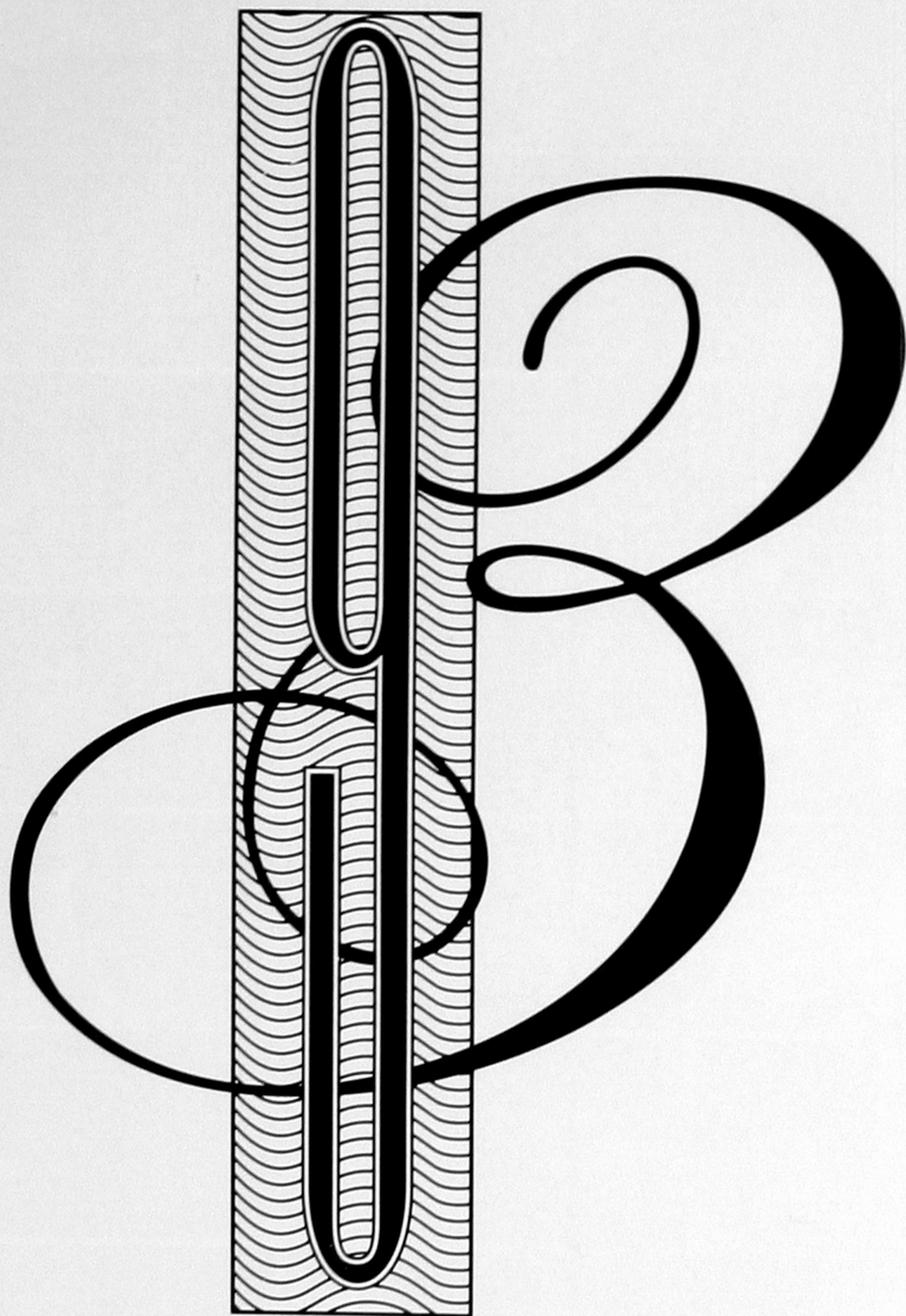

People



Christi Abla, *Erick*  
Debbie Adams, *Elk City*  
Helen Adams, *Canute*  
John Allen, *Hollis*

Lois Allen, *Cheyenne*  
Tina Alley, *Wheeler, TX*  
Wende Anderson, *Sayre*  
Beth Anspaugh, *Elk City*

Brandi Appleton, *Elk City*  
Bruce Archer, *Sayre*  
Carol Archer, *Sayre*  
Nicole Atwell, *Elk City*

Elizabeth Austin, *Wheeler, TX*  
Elizabeth Austin, *Elk City*  
Joyce Ayers, *Hollis*  
Lori Babek, *Sayre*

Diann Badillo, *Clinton*  
Janet Bailey, *Arnett*  
Linda Baker, *Elk City*  
Lynda Ball, *Erick*

Jennifer Bandy, *Sayre*  
Carolyn Barham, *Sweetwater*  
Robin Barber, *Sayre*  
Staci Barker, *Sayre*

Chanda Bartee, *Elk City*  
Linda Batchelor, *Sayre*  
Ray Batchelor, *Sayre*  
Tamara Batterton, *Cheyenne*

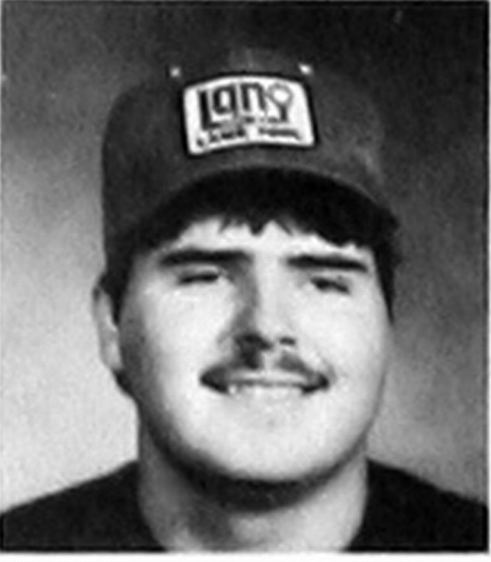
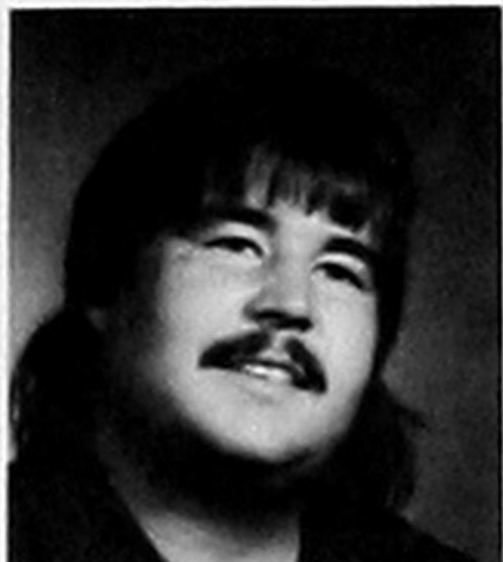



Kay Beck, *Cheyenne*  
Jauna Benefield, *Wheeler, TX*  
Nikki Berryhill, *Burns Flat*  
Vicki Blanchard, *Hammon*



Blaine Blackburn, *Sayre*  
Michelle Blevins, *Lone Wolf*  
Roberta Blocker, *Erick*  
Terry Bodey, *Canute*



Jason Bohannon, *Sayre*  
Shawna Bound, *Sayre*  
Trina Bound, *Sayre*  
Shannon Bowie, *Sentinel*



Nancy Bowman, *Sayre*  
Robert Boyer, *Elk City*  
Gena Boyett, *Cheyenne*  
Carl Brewer, *Carter*

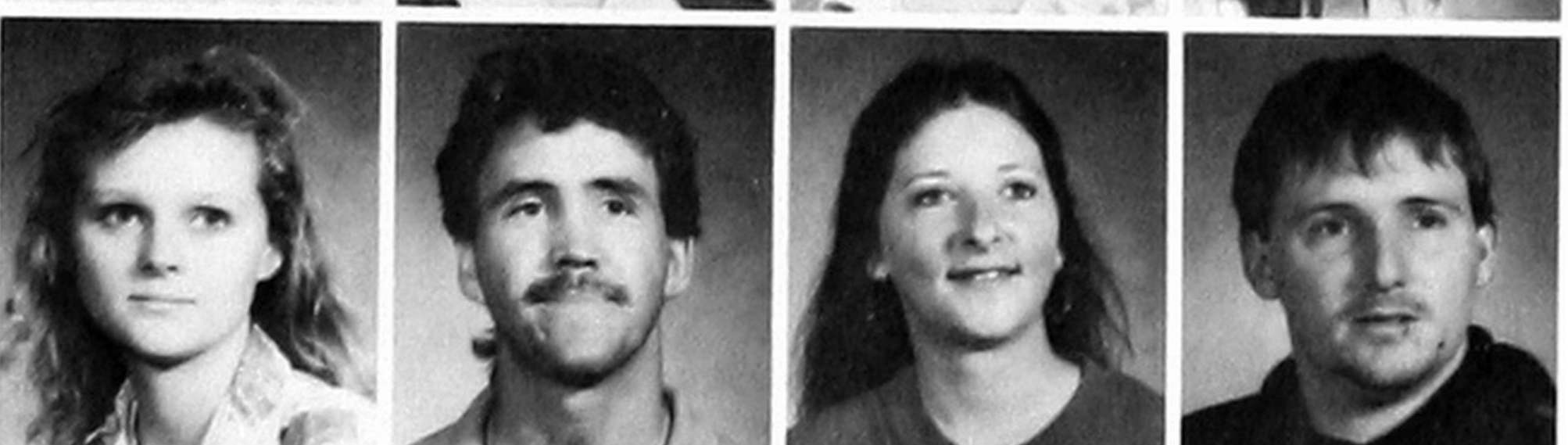

Dustin Brewer, *Elk City*  
Loretta Brewer, *Carter*  
Shane Brinkley, *Elk City*  
Sherilyn Brinkley, *Erick*



Billy Brittain, *Shamrock, TX*  
Nancy Brooks, *Elk City*  
Suzanne Brooks, *Elk City*  
Jerrod Brown, *Elk City*

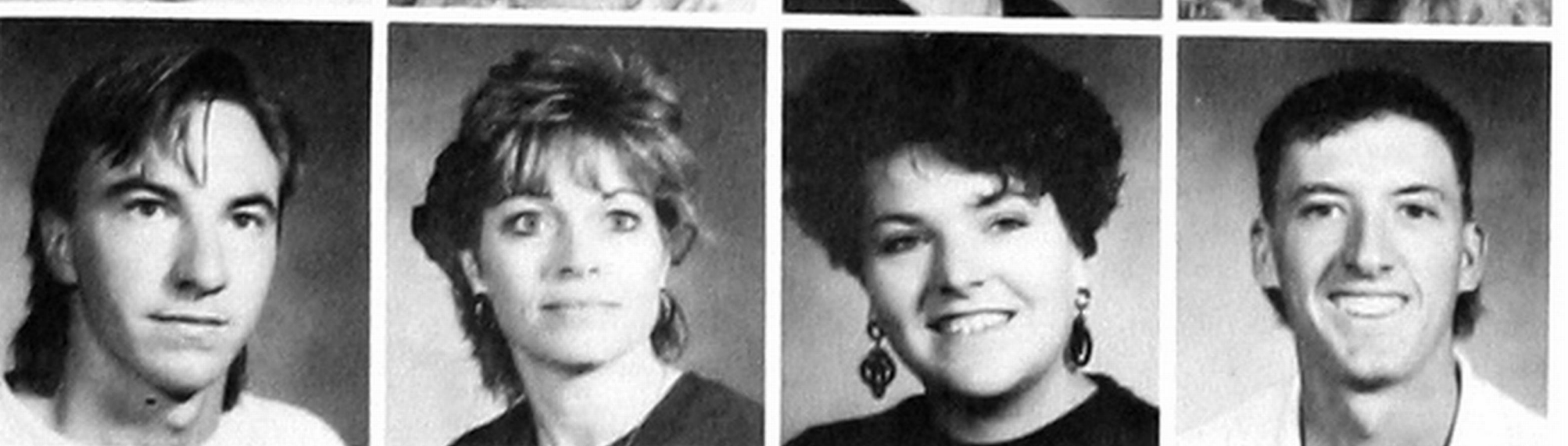

Tracy Brown, *Elk City*  
Mark Browning, *Canute*  
Vicky Bryan, *Elk City*  
Shatora Bryant, *Burns Flat*

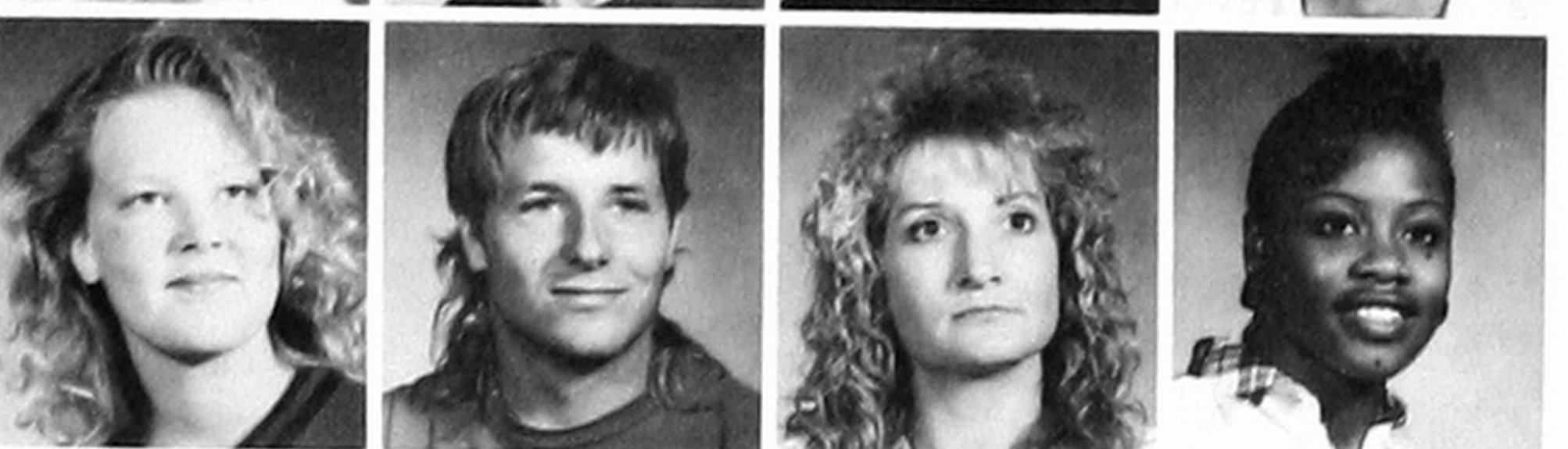



Yvette Bryant, *Burns Flat*  
 Jeana Burks, *Canute*  
 Jody Burks, *Canute*  
 Teresa Burns, *Burns Flat*



Debra Burr, *Elk City*  
 Brandi Callahan, *Sayre*  
 Shawn Callahan, *Sayre*  
 John Calloway, *Elk City*

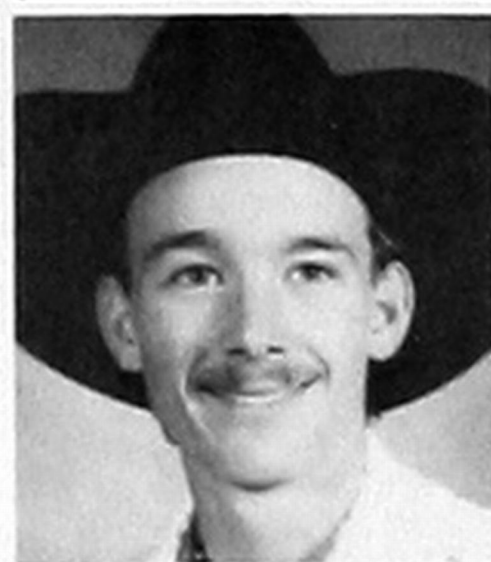

Lisa Calvert, *Crawford*  
 Yvette Camarillo, *Elsa, TX*  
 Lori Campbell, *Elk City*  
 Lavonna Canipe, *Elk City*



Donna Cansler, *Burns Flat*  
 Doyle Carey, *Reydon*  
 Dawn Cargal, *Blair*  
 Shawn Carlson, *Sweetwater*

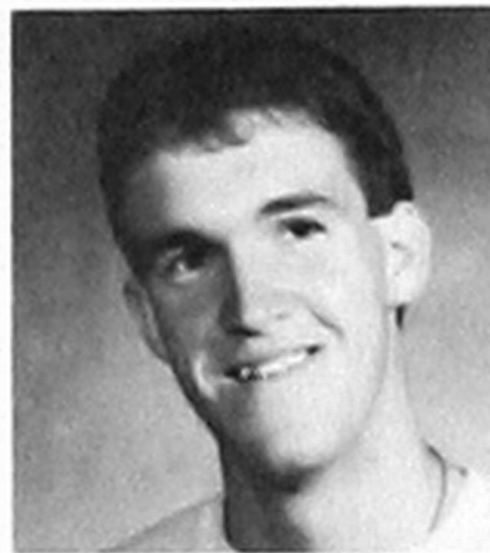

Dean Carter, *Hammon*  
 Diana Casey, *Sentinel*  
 Brian Chapman, *Sayre*  
 Kert Chastain, *Sayre*

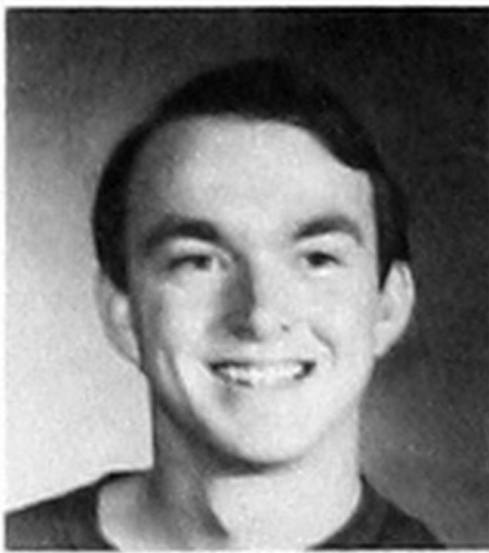
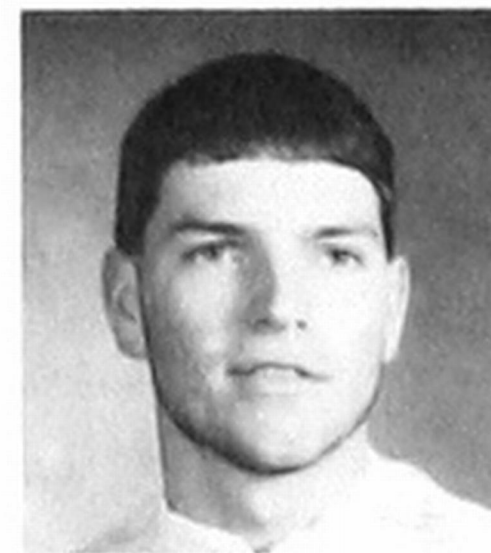

Susanna Chavez, *Elk City*  
 Karen Chupp, *Sentinel*  
 Jason Cleveland, *Elk City*  
 Chris Clift, *Cheyenne*

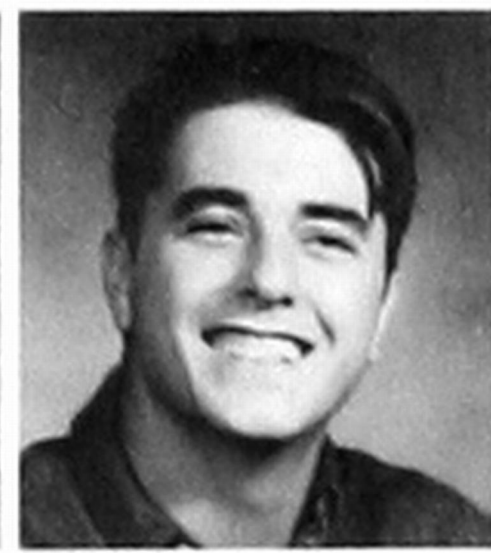

Krissi Coffelt, *Sweetwater*  
 Diane Cohagen, *Elk City*  
 Teresa Cole, *Weatherford*  
 Carol Coleman, *Elk City*

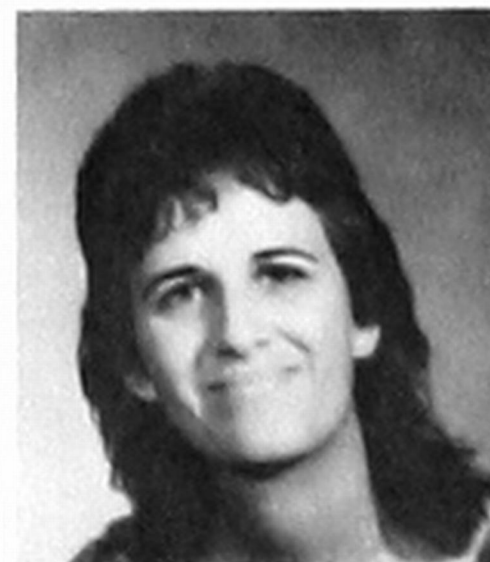



Philip Collins, *Hammon*  
Mireya Colmenero, *Sayre*  
Aloha Coniglio, *Sayre*  
Dianna Conway, *Cheyenne*

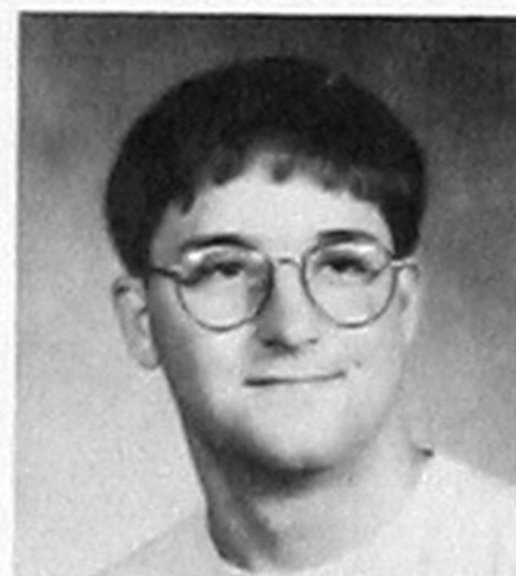

Lori Cook, *Elk City*  
Charla Coopridger, *Sayre*  
Debbie Copeland, *Shamrock, TX*  
Diana Crosby, *Erick*



Gloria Cropper, *Elk City*  
Jerry Cupp, *Elk City*  
Steven Daniels, *Erick*  
Bessie Darr, *Cordell*



Bryan Davis, *Elk City*  
Kimberly Davis, *Willow*  
Nancy Davis, *Elk City*  
Sheila Davis, *Elk City*



Robert Decker, *Hobart*  
Katherine Deibler, *Elk City*  
Stacie DeLeon, *Erick*  
Kimberly Dennis, *Sayre*



Nannette Denson, *Sayre*  
Tami DeShiell, *Cheyenne*  
Les Dickerson, *Elk City*  
Sheri Dixon, *Sayre*

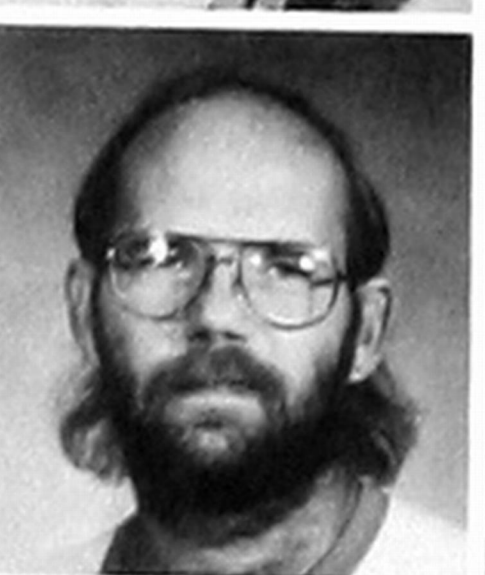

Twila Dobbins, *Carter*  
Amanda Dobson, *Sayre*  
McKinley Dorough, *Elk City*  
Darren Dunlap, *Sayre*

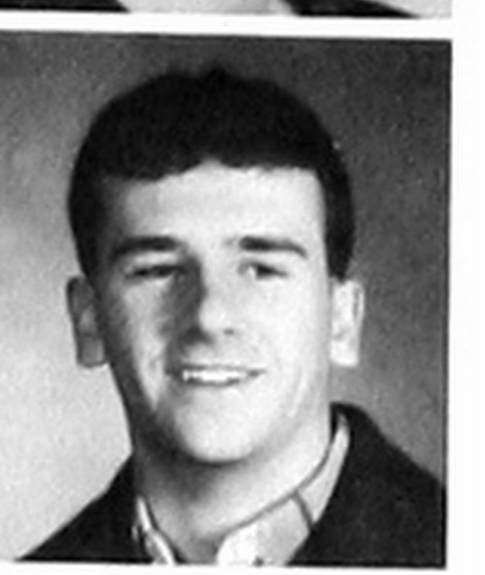



Jerry Dunn, *Elk City*  
Kim Dykes, *Elk City*  
Cherri Easter, *Elk City*  
Jena Easter, *Sayre*



Aaron Elam, *Reydon*  
Susan Ernest, *Elk City*  
Bobby Evans, *Sayre*  
Shannon Fairless, *Sayre*



Daphne Faulks, *Hollis*  
Bryan Felter, *Elk City*  
Debra Ferrell, *Elk City*  
Marilyn Fields, *Sayre*



Kristy Finley, *Elk City*  
Sherry Fleck, *Cordell*  
Terri Fleming, *Elk City*  
Robin Fletcher, *Crawford*

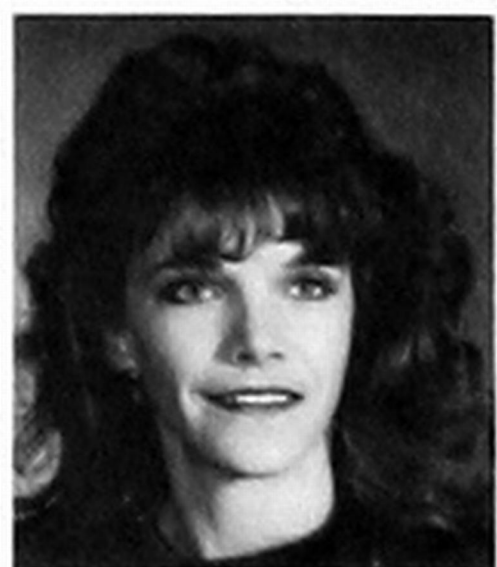

Pattye Floyd, *Texola*  
Tracye Floyd, *Texola*  
Charlie Folster, *Elk City*  
Sherrill Forriester, *Elk City*

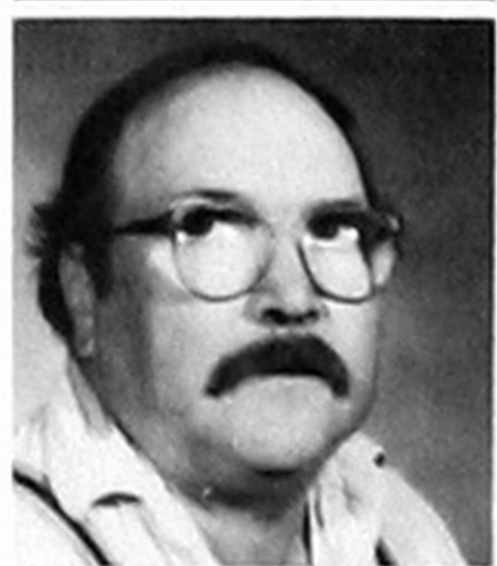

Sherry Franklin, *Elk City*  
Rhonda Freeman, *Cheyenne*  
Ronda Frey, *Elk City*  
Polly Gage, *Canute*



Kathy Garcia, *Sentinel*  
Billy Gilbert, *Elk City*  
Rhonda Gilbert, *Elk City*  
Diana Gilchrist, *Arnett*

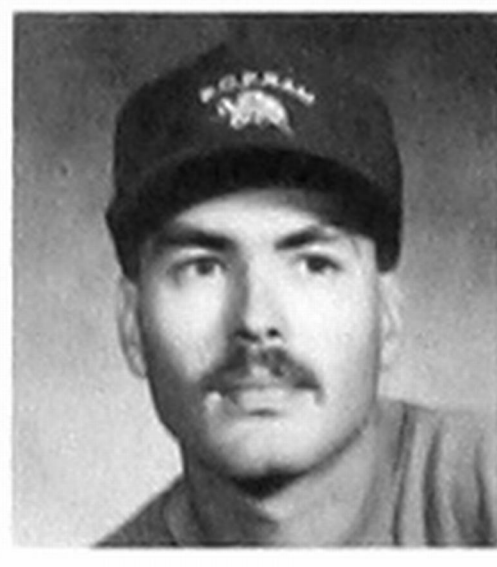



Dean Gilliland, *Elk City*  
 Sharon Gilliland, *Elk City*  
 Sharon Goff, *Sayre*  
 Bryan Gould, *Hobart*

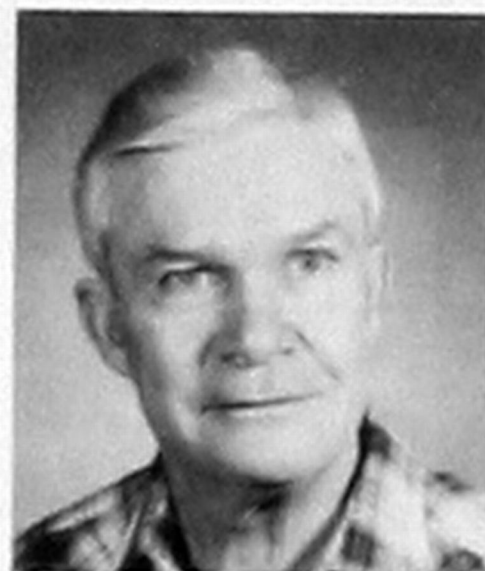

Steve Gowdy, *Canute*  
 Tammy Gray, *Cordell*  
 Clarence Greeley, *Hammon*  
 Sam Green, *Elk City*



Ray Grizzell, *Elk City*  
 Deborah Grosvenor, *Elk City*  
 Brad Grybowski, *Elk City*  
 Christie Hall, *Burns Flat*

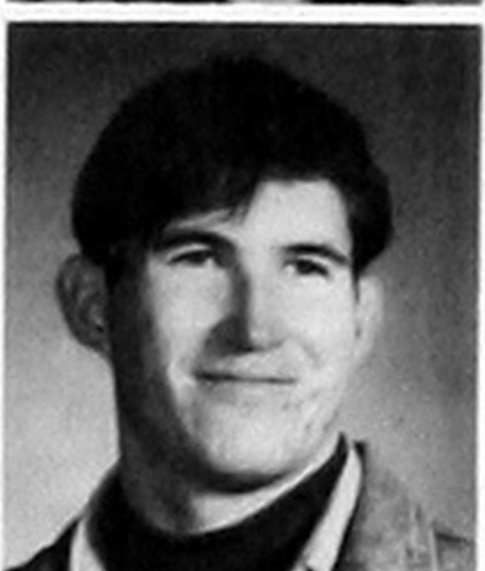

Kerri Hall, *Shamrock, TX*  
 Richard Hall, *Shamrock, TX*  
 Michelle Hammond, *Elk City*  
 Greg Hampton, *Wheeler, TX*



Lanie Hanshu, *Follett, TX*  
 LuAnn Harbuck, *Cheyenne*  
 Timothy Hardin, *Elk City*  
 Trish Hardin, *Elk City*



Nichole Hargues, *Elk City*  
 Daren Harman, *Durham*  
 Kandy Harman, *Durham*  
 Karen Harman, *Durham*



Chad Harrel, *Elk City*  
 Sam Harrington, *Sayre*  
 Kevin Harris, *Elk City*  
 Amy Haven, *Cheyenne*

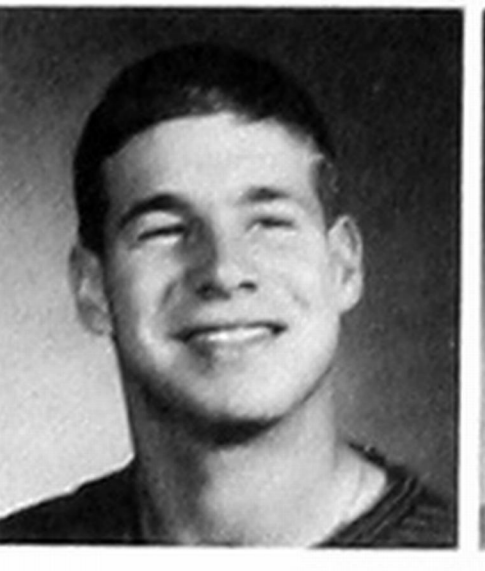



Rhonda Haven, *Cheyenne*  
 Tamara Haywood, *Elk City*  
 Paul Helling, *Carter*  
 Linda Henley, *Elk City*



David Hernandez, *Elk City*  
 Gayla Hill, *Sayre*  
 Chris Hise, *Sayre*  
 Shawna Hite, *Burns Flat*

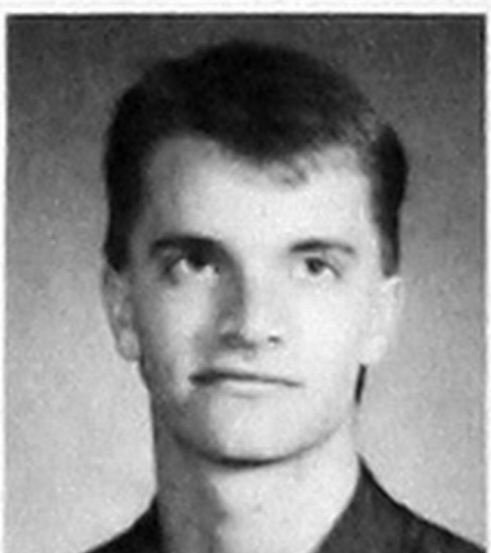

Xandra Hogan, *Shamrock, TX*  
 Charlene Holder, *Sayre*  
 Dacia Hollingsworth, *Elk City*  
 Melisa Holly, *Sentinel*



Katherine Hopkins, *Elk City*  
 Kathy Hopkins, *Elk City*  
 Opal Howell, *Elk City*  
 Ruth Howell, *Sayre*



Janet Howers, *Sayre*  
 Janet Hummell, *Shattuck*  
 Deena Hunnicutt, *Canute*  
 Keith Hutton, *Elk City*

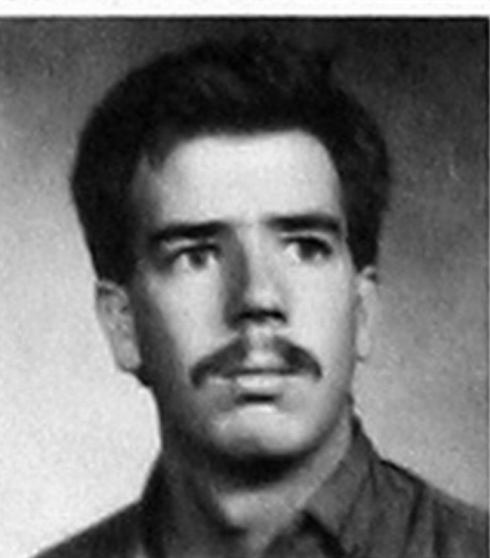

Jennifer Igarta, *Elk City*  
 Kyle Ivey, *Hammon*  
 Nydree Jackson, *Elk City*  
 Jerry Jackson, *Burns Flat*

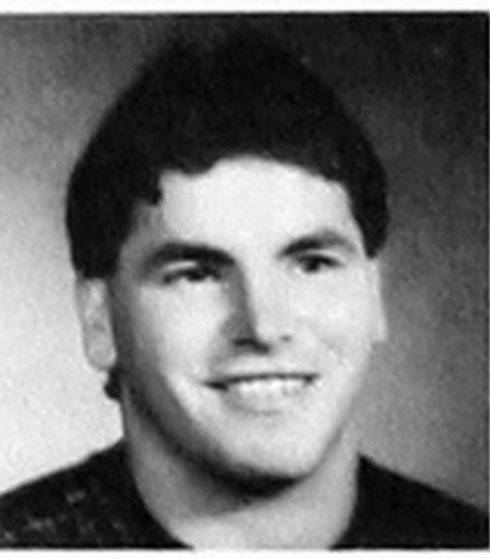
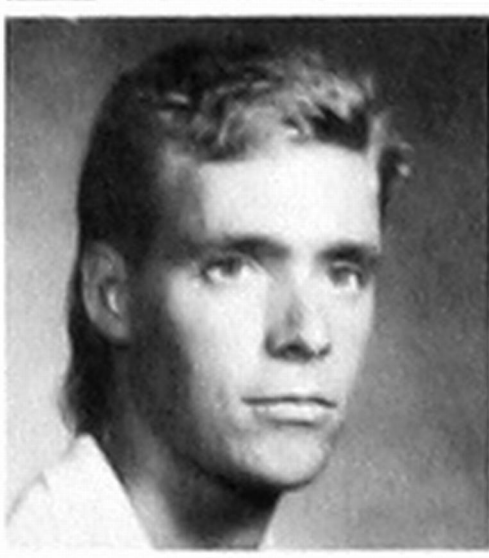

Donita James, *Erick*  
 David Jantz, *Woodward*  
 Scott Jay, *Elk City*  
 Michelle Johnson, *Cheyenne*





Jeanenne Jones, Sayre  
Kevin Jones, Childress, TX  
Nicole Jones, Erick  
Sharlet Jones, Hammon

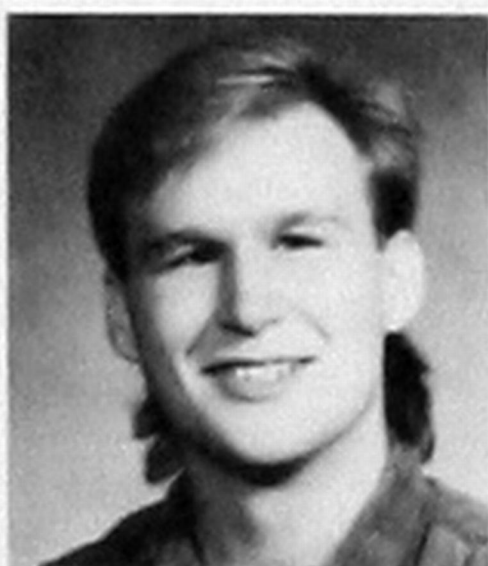

Tana Jordan, Canute  
Lori Keathley, Sweetwater  
Jimmy Ketterman, Woodward  
Robbie Kirby, Burns Flat



Shawn Kirkland, Shamrock, TX  
Jo Carole Kitchel, Elk City  
Sandi Knight, Burns Flat  
Stephen Knight, Burns Flat

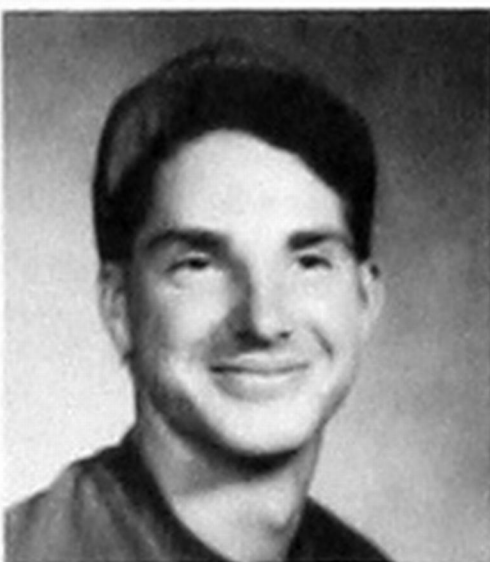

Tanya Knight, Willow  
Brennan Kopp, Sayre  
Tresa Lane, Elk City  
Katherine Lapointe, Elk City



Jeff Lasater, Elk City  
Landon Lasater, Elk City  
Sonya Lasater, Elk City  
Virginia Lawson, Elk City



Keri Livingston, Sayre  
Lou Ann Logan, Sayre  
Allen Lovelace, Hammon  
Howard Lowry, Sayre

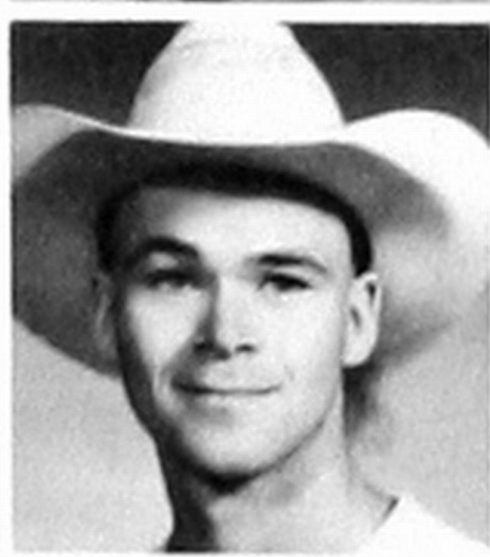

Trena Lucas, Elk City  
Vernon Lumpkin, Elk City  
Launa Lusby, Sayre  
Debbie Mackey, Sayre

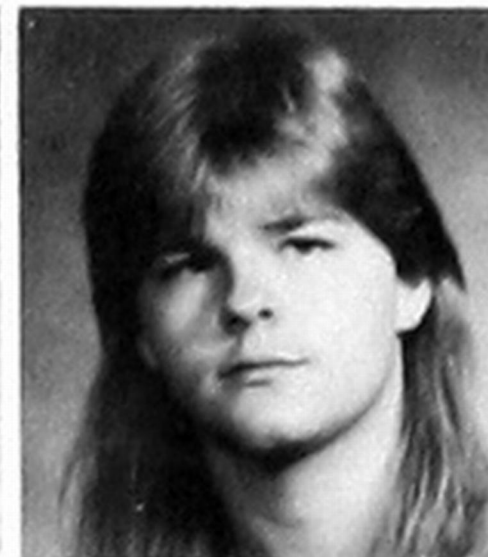



Jared Macumber, *Sayre*  
 Carol Maddox, *Sayre*  
 Brenda Madison, *Elk City*  
 Patricia Madl, *Altus*

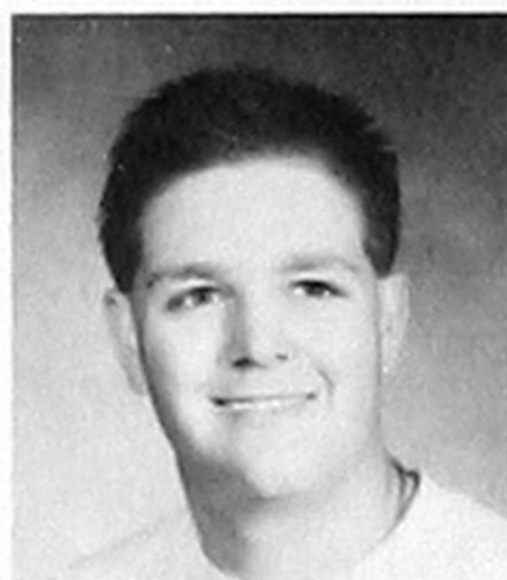

Mel Manhart, *Durham*  
 Shirley Martin, *Erick*  
 Galena Martinez, *Cheyenne*  
 Mike Martinez, *Cheyenne*

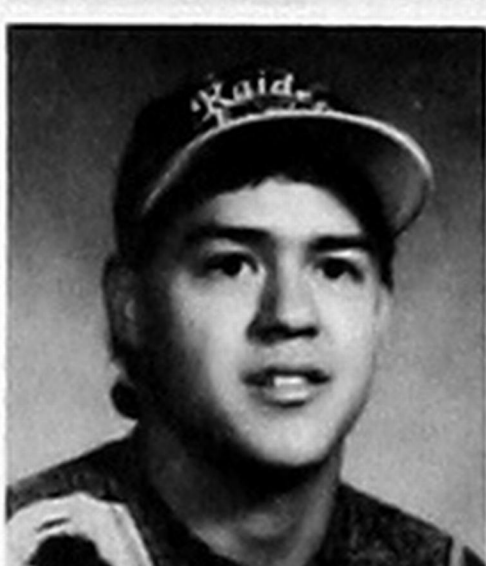
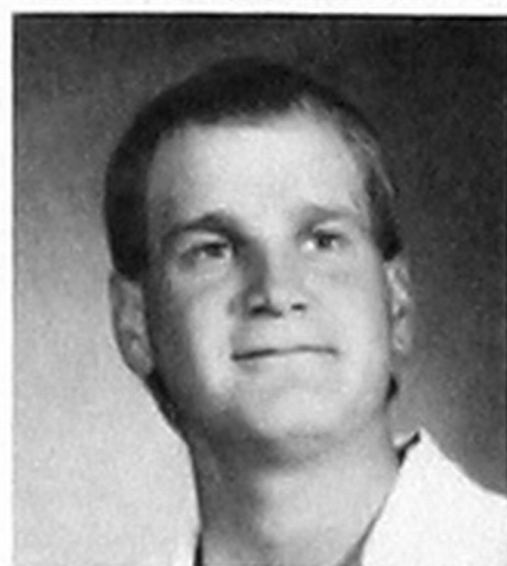

J.J. Massey, *Sayre*  
 Kourtney McClellan, *Sayre*  
 Katrina McClinton, *Elk City*  
 Amy McConnell, *Elk City*



Beverly McConnell, *Elk City*  
 Mark McCown, *Canute*  
 Wendy McDade, *Clinton*  
 Kim McDaniel, *Elk City*

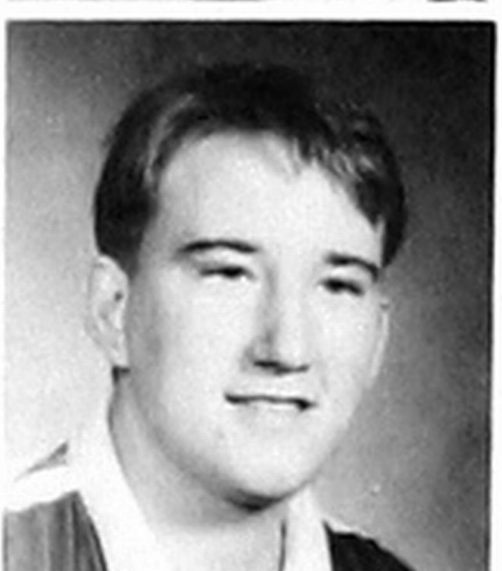

Christina McGaha, *Sayre*  
 Bev McGuire, *Elk City*  
 Amy McLemore, *Elk City*  
 Cody McSperitt, *Reydon*



Melissa McSperitt, *Reydon*  
 Kristina McWhorter, *Sayre*  
 Laver McWhorter, *Elk City*  
 Amy Miller, *Arnett*



Karen Melton, *Sayre*  
 Scott Merrifield, *Elk City*  
 Justin Millar, *Sayre*  
 Keith Miller, *Erick*

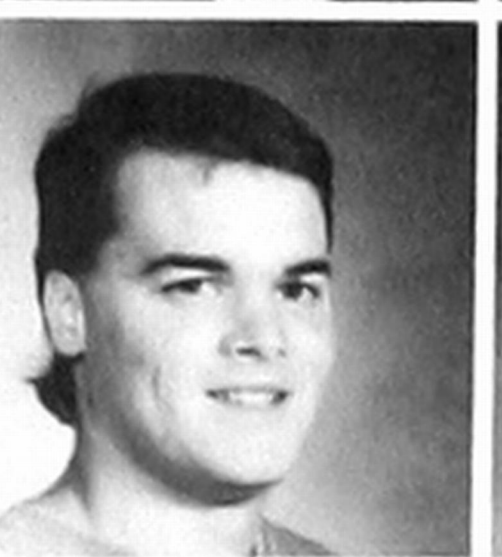



Kristal Miller, *Sentinel*  
 Cody Mills, *Sayre*  
 Lynn Mills, *Shamrock, TX*  
 Glenna Mincher, *Elk City*

Kevin Mincher, *Elk City*  
 Cary Moore, *Elk City*  
 Nancy Moore, *Elk City*  
 Carolyn Morgan, *Hammon*

Michelle Morgan, *Crawford*  
 Cindy Morris, *Elk City*  
 Linda Mott, *Sayre*  
 Crystal Mueller, *Cheyenne*

Mark Musick, *Cheyenne*  
 Wendie Musick, *Cheyenne*  
 Jamey Myers, *Weatherford*  
 Lana Newberry, *Elk City*

Karen Nichols, *Shamrock, TX*  
 Georgia Nix, *Cheyenne*  
 Johnny Noble, *Shamrock, TX*  
 Christy Noblitt, *Elk City*

Patricia Norton, *Duke*  
 Opal Odom, *Elk City*  
 D'Anna Oldham, *Samnorwood, TX*  
 Lori Ordway, *Mangum*

Mark Parkhurst, *Cheyenne*  
 Tracy Peck, *Canute*  
 Anita Pepper, *Elk City*  
 David Perkey, *Canute*

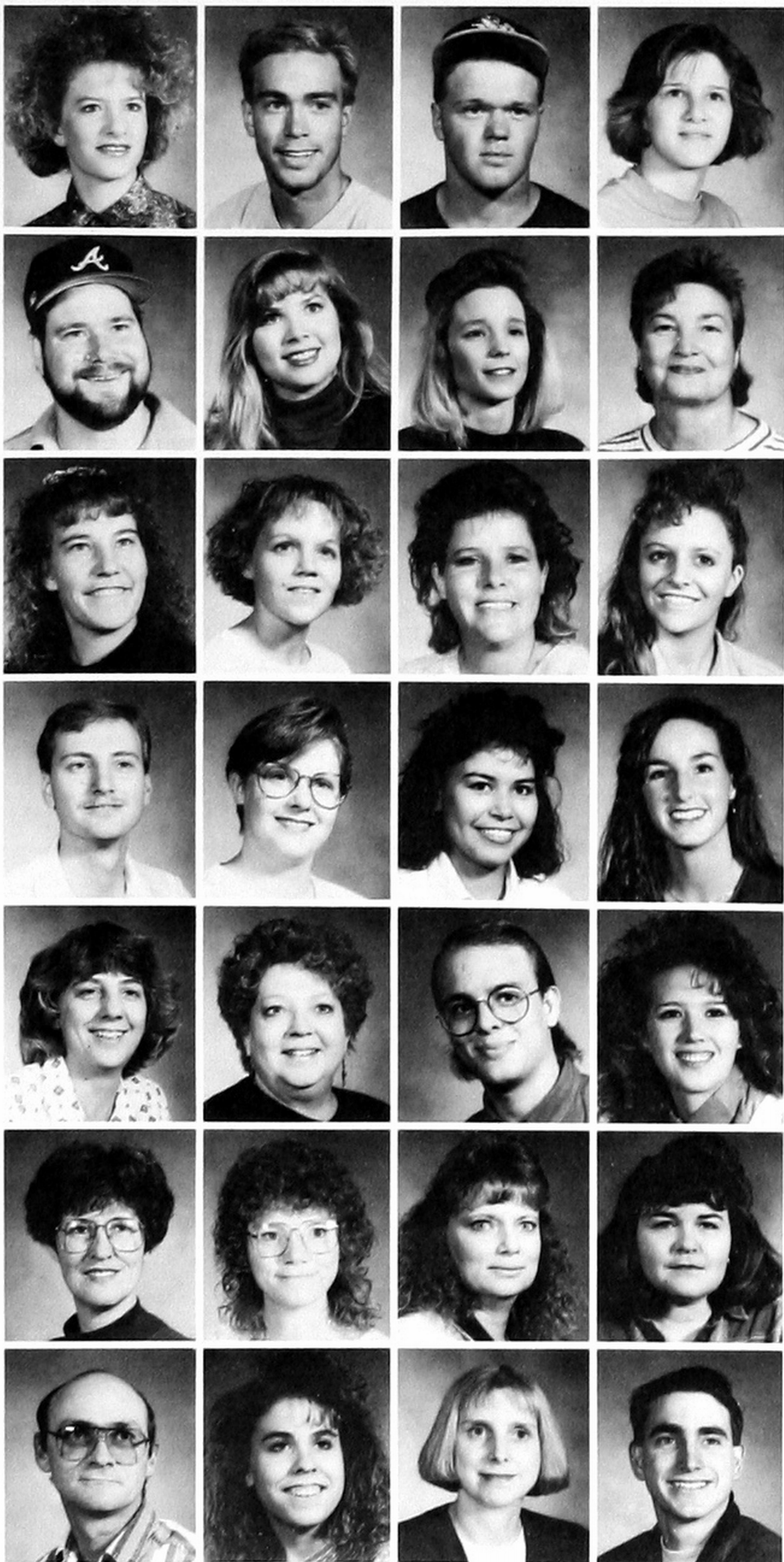



Ben Perkins, Sayre  
Joe Peters, Elk City  
Angie Phenix, Sayre  
Loretta Pierce, Elk City

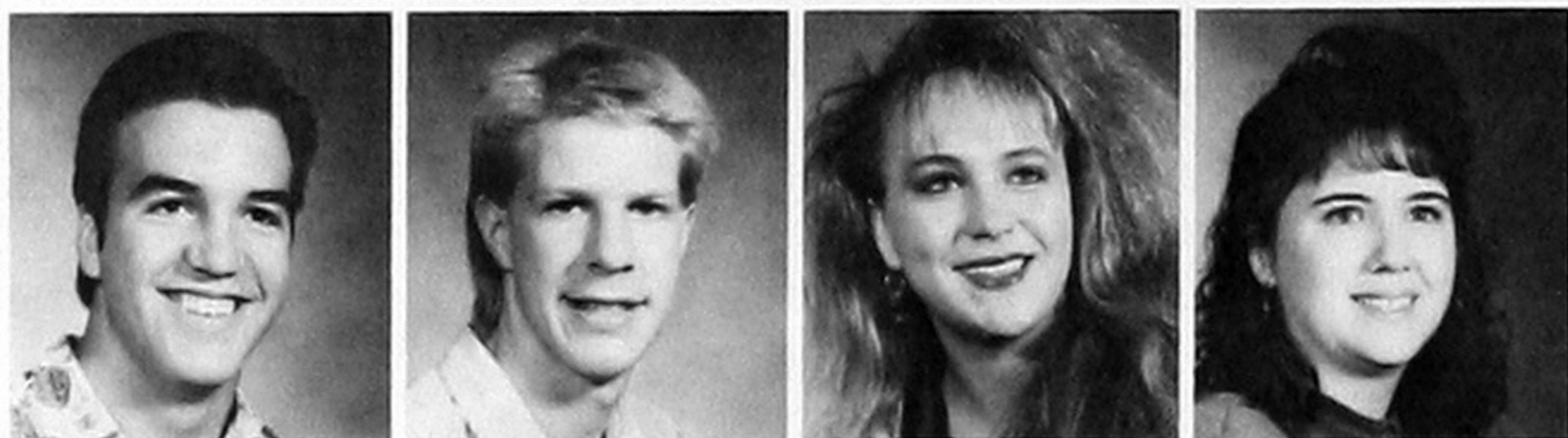

Sonya Pierce, Shamrock, TX  
Sheila Pitzer, Canute  
Jay Plummer, Sayre  
Misty Plummer, Sayre

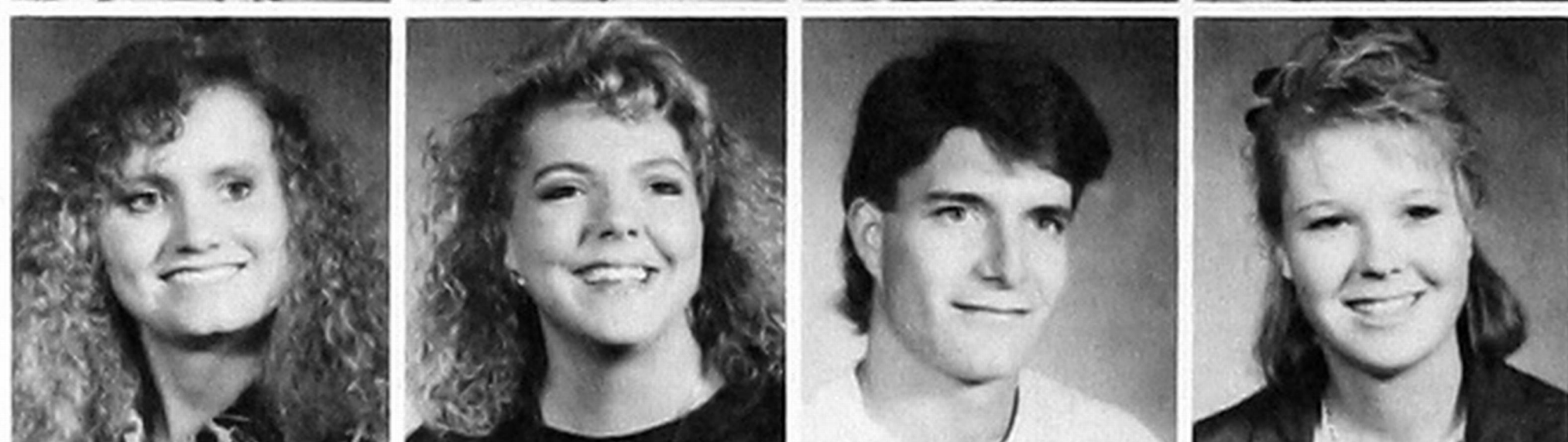

Charles Poindexter, Cheyenne  
Teana Poindexter, Sayre  
Noel Popwell, Wellington, TX  
Francie Post, Cheyenne

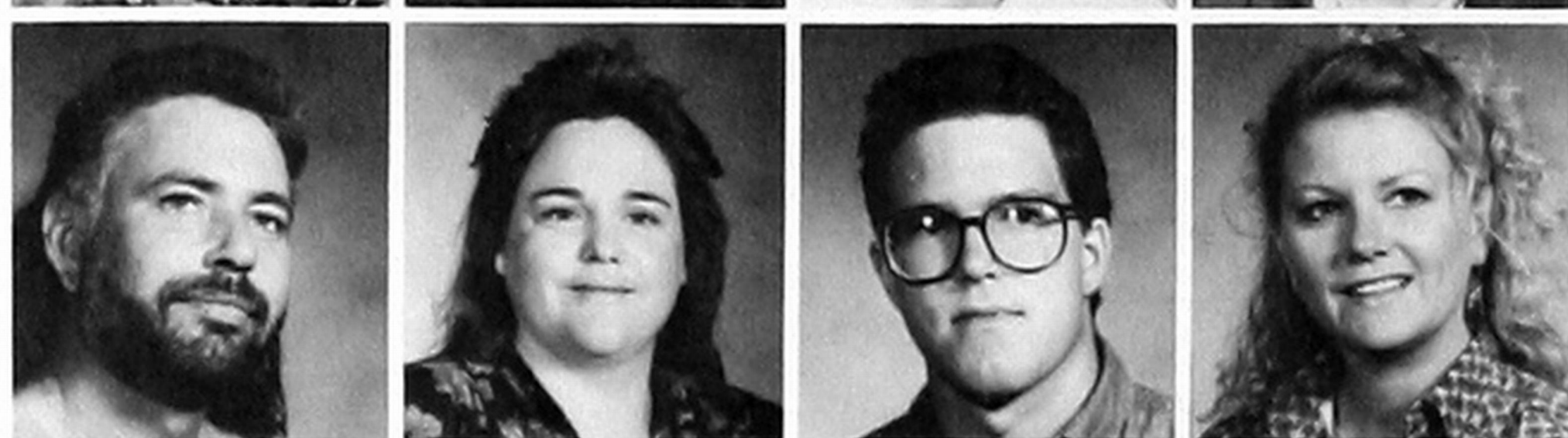

John Potter, Elk City  
Darla Powers, Sayre  
Ann Preston, Elk City  
David Pruitt, Elk City



Tammy Puryear, Shamrock, TX  
Carma Raff, Canute  
Gloria Ramos, Walters  
Matt Randolph, Sayre



Joyce Ray, Sayre  
Audra Redd, Elk City  
Debbie Reyes, Elk City  
Joyce Rhea, Cheyenne



Karen Rhodes, Vici  
Stephanie Rice, Altus  
Kathie Rios, Elk City  
Harry Rives, Woodward





Travis Roark, *Cheyenne*  
 Leslie Robertson, *Sayre*  
 Mary Robinson, *Cheyenne*  
 Alfred Roehrig, *Oklahoma City*

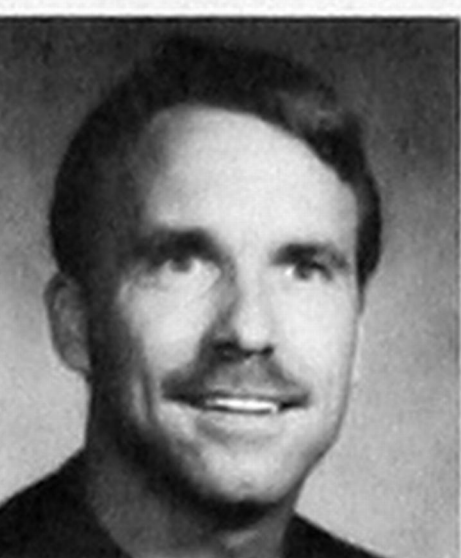
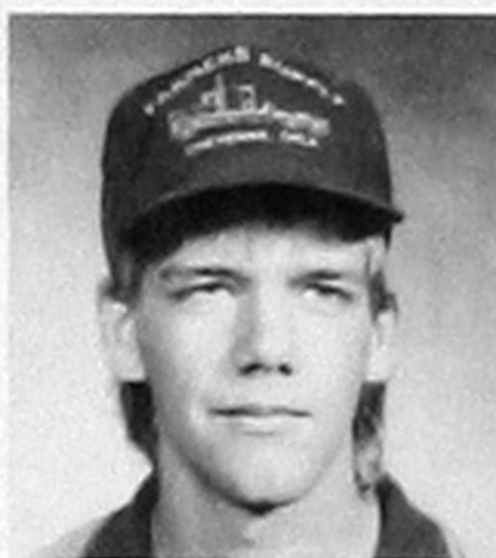

Wanda Roles, *Cheyenne*  
 Justin Roper, *Hammon*  
 Glori Ross, *Sayre*  
 Hope Ross, *Shamrock, TX*

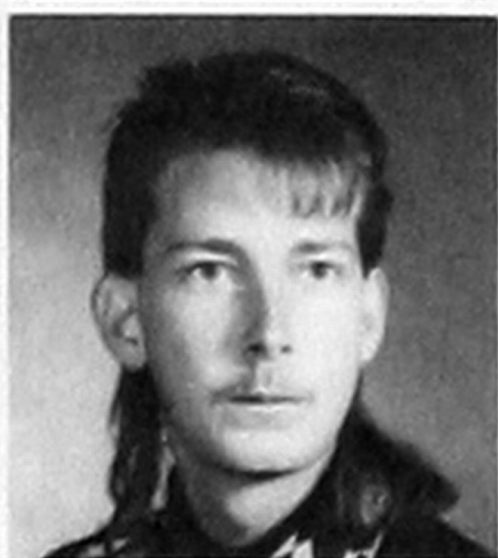

Laurie Ross, *Elk City*  
 Rebecca Russell, *Elk City*  
 David Rutherford, *Carter*  
 Gina Salinas, *Canute*



Hattie Sanderson, *Wellington, TX*

Dale Sanger, *Altus*  
 Branda Schones, *Elk City*  
 Dana Schones, *Elk City*

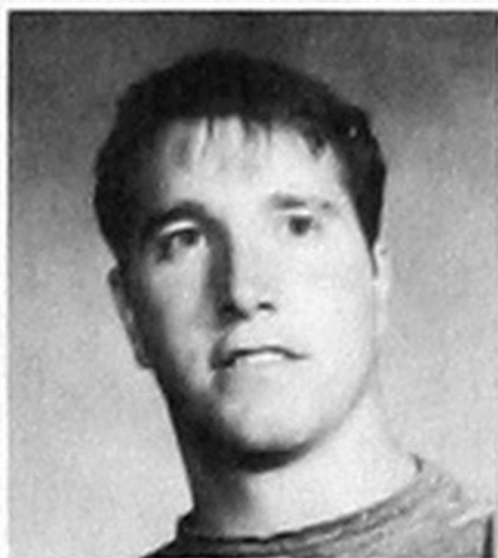

Darrell Scott, *Clinton*  
 Geene Scott, *Burns Flat*  
 John Scott, *Burns Flat*  
 Alan Seachris, *Sayre*

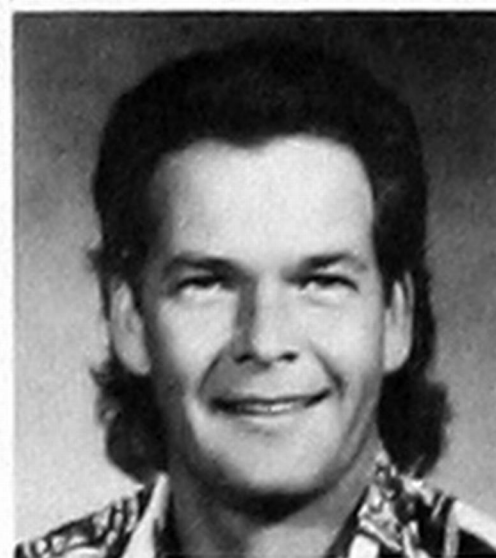

Tawnya Seamann, *Hammon*  
 Rebecca Seeley, *Elk City*  
 Kimberly Sewell, *Sayre*  
 Bethany Shaddix, *Hollis*



Danita Shewmaker, *Cheyenne*  
 Bryan Shoaf, *Arnett*  
 Tobie Shreves, *Elk City*  
 Char Silk, *Sayre*





Weldon Simmons, *Wheeler, TX*  
 Joie Sloan, *Elk City*  
 Johnnie Smith, *Sayre*  
 Nancy Smith, *Crawford*

Renee Smith, *Sentinel*  
 Kristina Snider, *Shamrock, TX*  
 Karen Snowder, *Elk City*  
 Ryan Snowder, *Canute*

Tracy Sorrells, *Elk City*  
 Greta Spitz, *Canute*  
 Jean Spitz, *Canute*  
 Joan Spitzer, *Sayre*

John Spitzer, *Sayre*  
 Lori Stacher, *Sayre*  
 Billy Stauber, *Cheyenne*  
 Denise Stauber, *Cheyenne*

Jamie Stejskal, *Elk City*  
 Brandi Stewart, *Elk City*  
 Randy Stoll, *Sweetwater*  
 Belva Templeton, *Elk City*

Mark Terry, *Sayre*  
 Peggy Thompson, *Sayre*  
 Ryan Thompson, *Sayre*  
 Tonja Thompson, *Elk City*

Buddy Thornton, *Elk City*  
 Jennifer Tignor, *Sayre*  
 Billie Jo Tillman, *Elk City*  
 Mike Tillman, *Elk City*

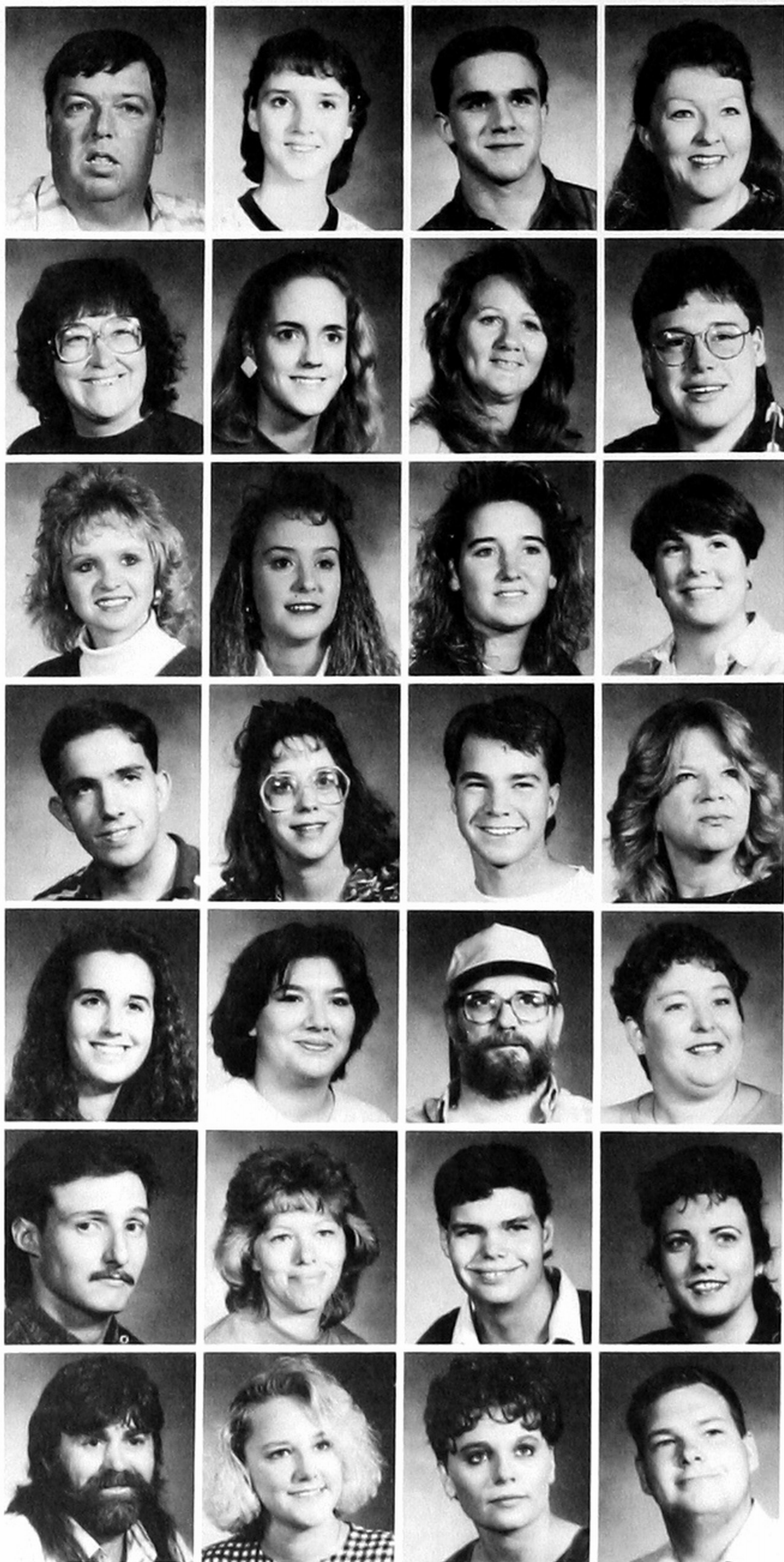



Tiara Tripp, *Elk City*  
 Susan Trout, *Reydon*  
 Kristie Truong, *Mangum*  
 Lori Turner, *Foss*



Tena Turner, *Clinton*  
 Janie Uecke, *Burns Flat*  
 Jance Underwood, *Willow*  
 Elizabeth Valenzuela, *Elk City*



Melissa Vandiver, *Elk City*  
 Brenda VanHoff, *Cheyenne*  
 Roy Varnell, *Sayre*  
 Nelda Vinson, *Elk City*



Yvonne Walker, *Elk City*  
 Susan Walno, *Elk City*  
 Kimberley Webb, *Elk City*  
 Yvette Wells, *Elk City*



Mary Western, *Elk City*  
 Russell Whitehead, *Sayre*  
 Shannon Whitson, *Cheyenne*  
 Linette Whitten, *Sayre*



Shane Wilcox, *Burns Flat*  
 Lorrie Wildman, *Arnett*  
 Cathi Willand, *Elk City*  
 John Williams, *Elk City*

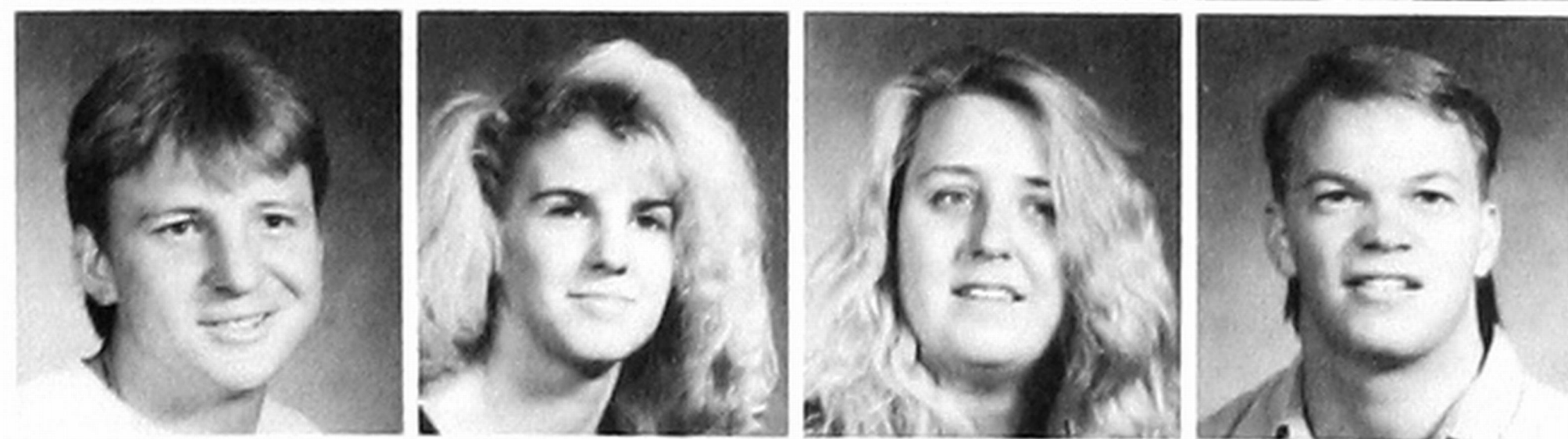

Marsha Williams, *Elk City*  
 Brenda Wilson, *Elk City*  
 Leslie Wilson, *Sayre*  
 Valerie Wise, *Cordell*

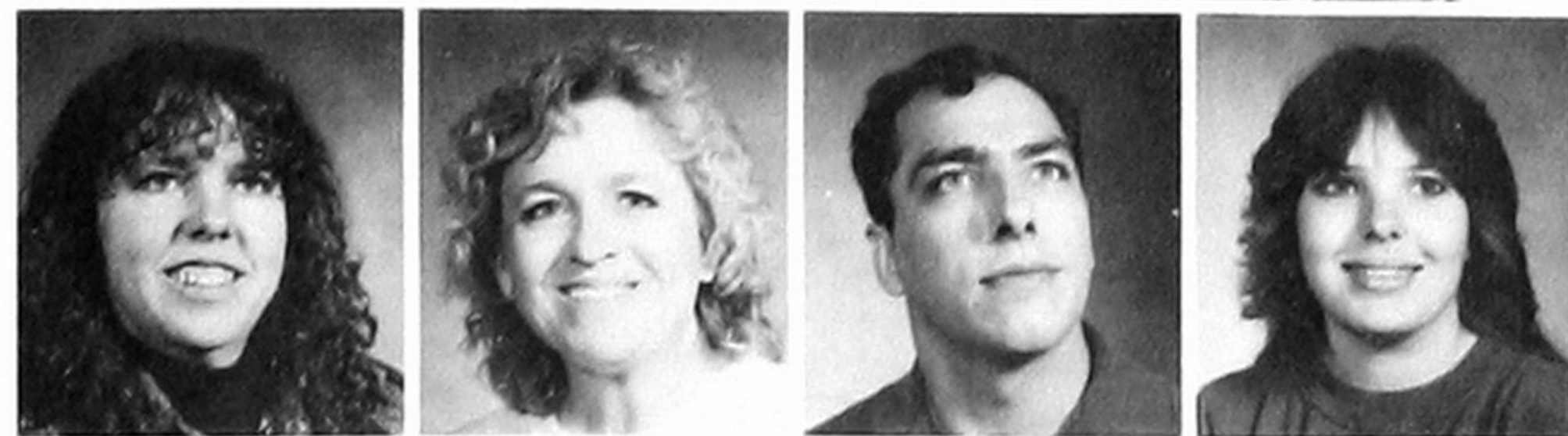



Naleta Wood, Elk City  
 Stacey Wood, Carter  
 Thomas Wood, Elk City  
 Stacy York, Durham

Ginger Zasimowich, Elk City

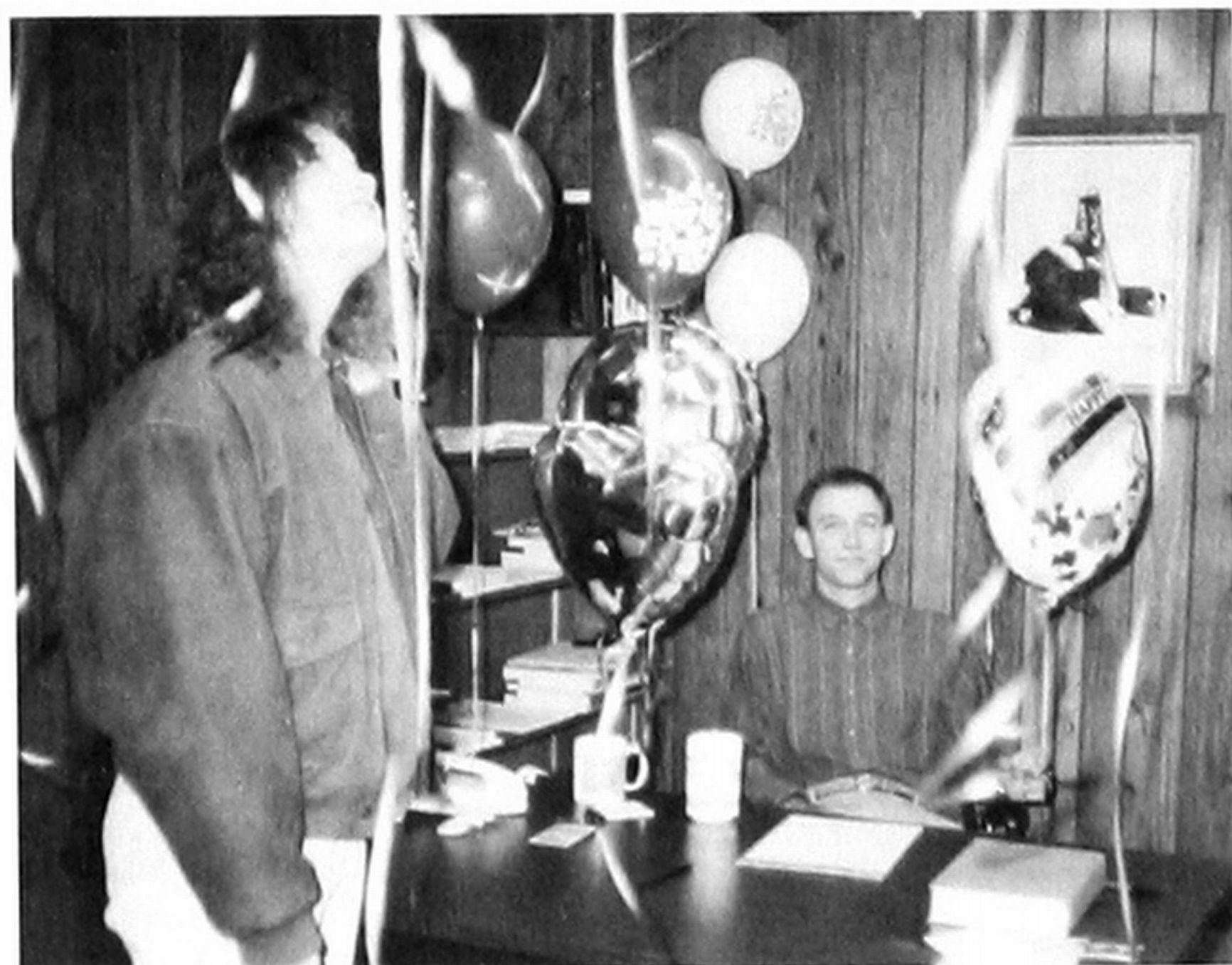
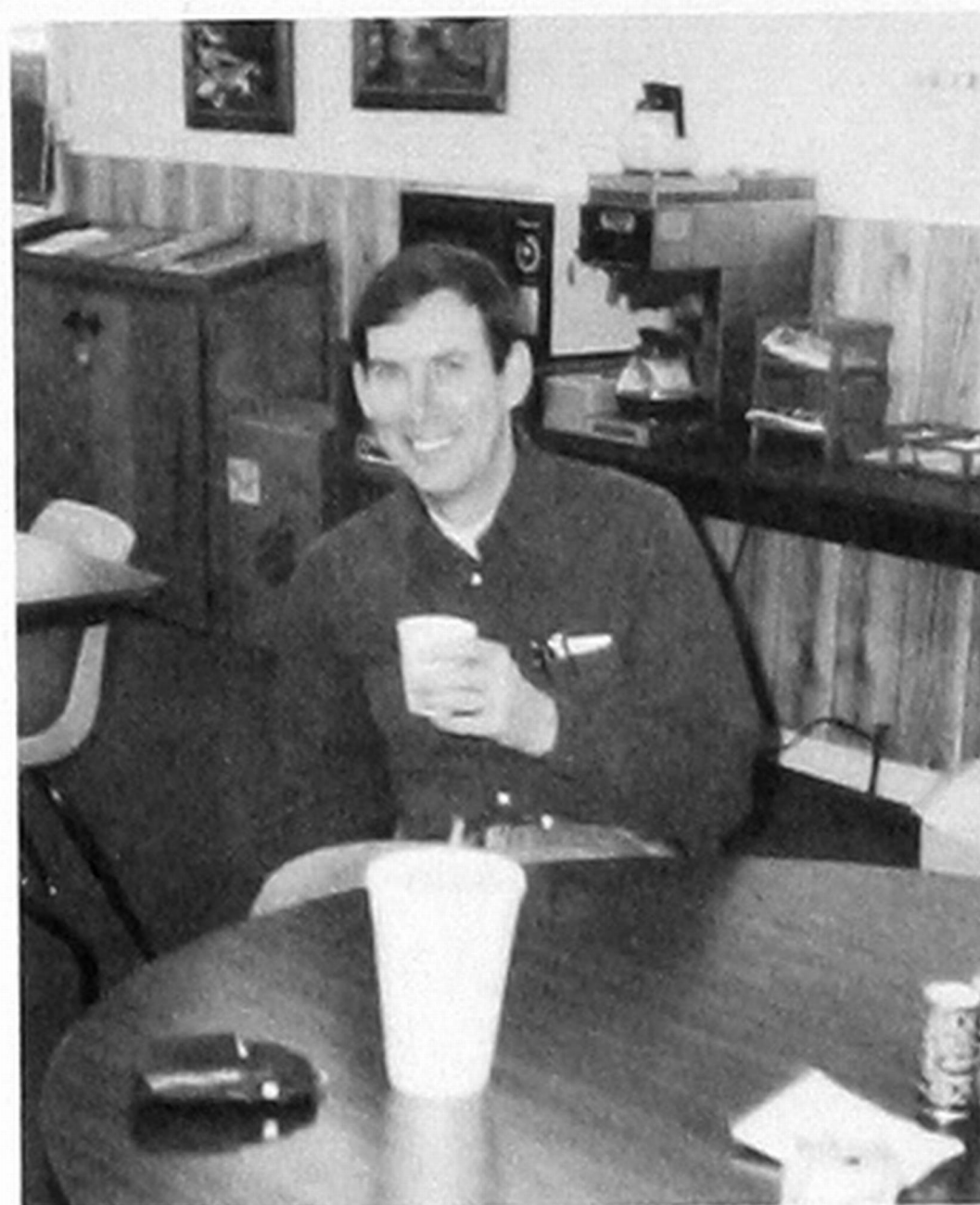



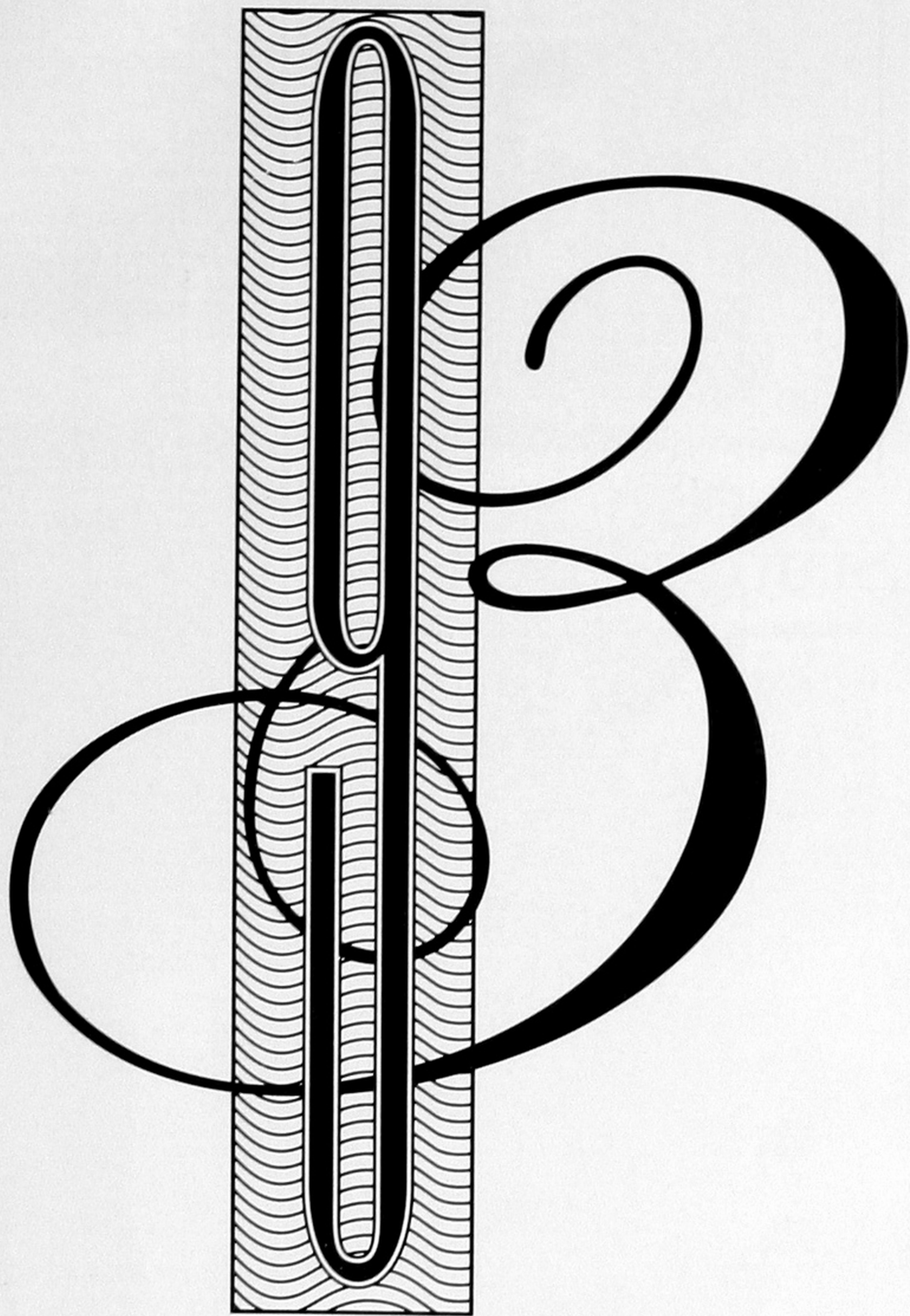

Organizations





The SWOSU Student Senate on the Sayre campus attempts to make college life more enjoyable by sponsoring and promoting activities of interest to the student body. Cookouts, playdays, assemblies, and campus improvements are traditional activities sponsored by the Student Senate.

The Student Senate is involved in promoting SWOSU at Sayre by manning the Southwestern booth at the State Fair and by entering the college float in various parades throughout the western Oklahoma and the Texas panhandle.

Student Senate officers for 92-93 included **Tracy Sorrels, Michelle Hammond, Kimberly Sewell, Dawn Carver, Beverly McGuire, Shane Wilcox, Alan Seachris, and Marty Pennington.** Mr. Jim Crabb is the faculty sponsor.

# Student Senate





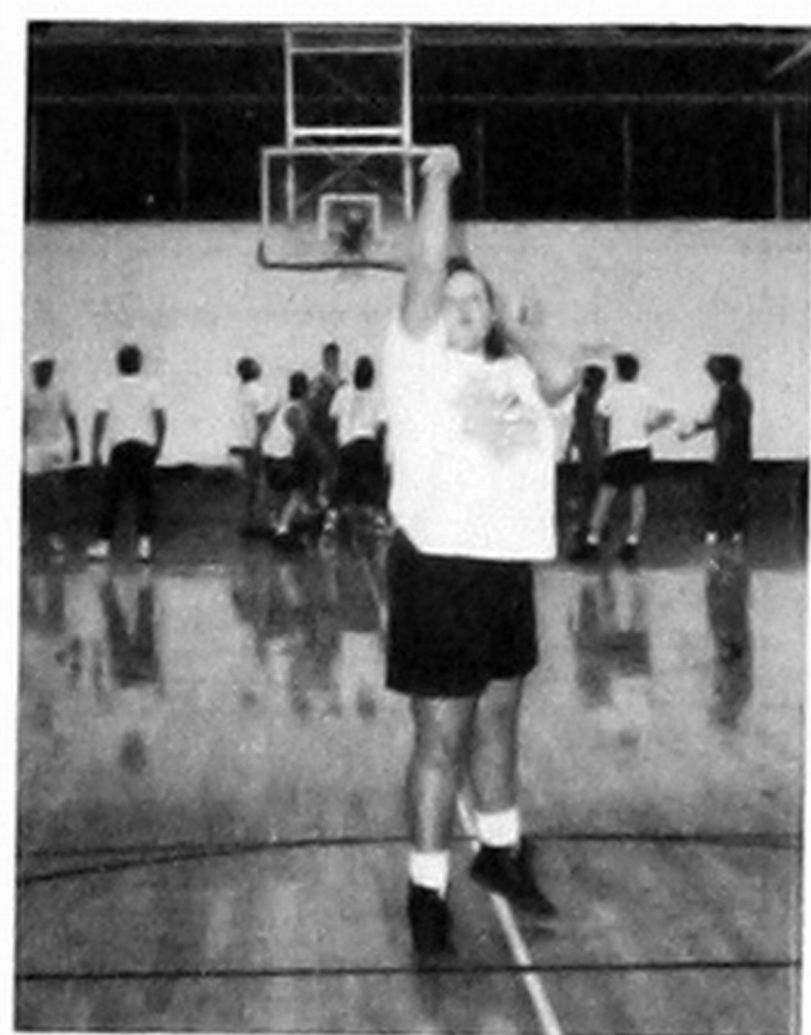
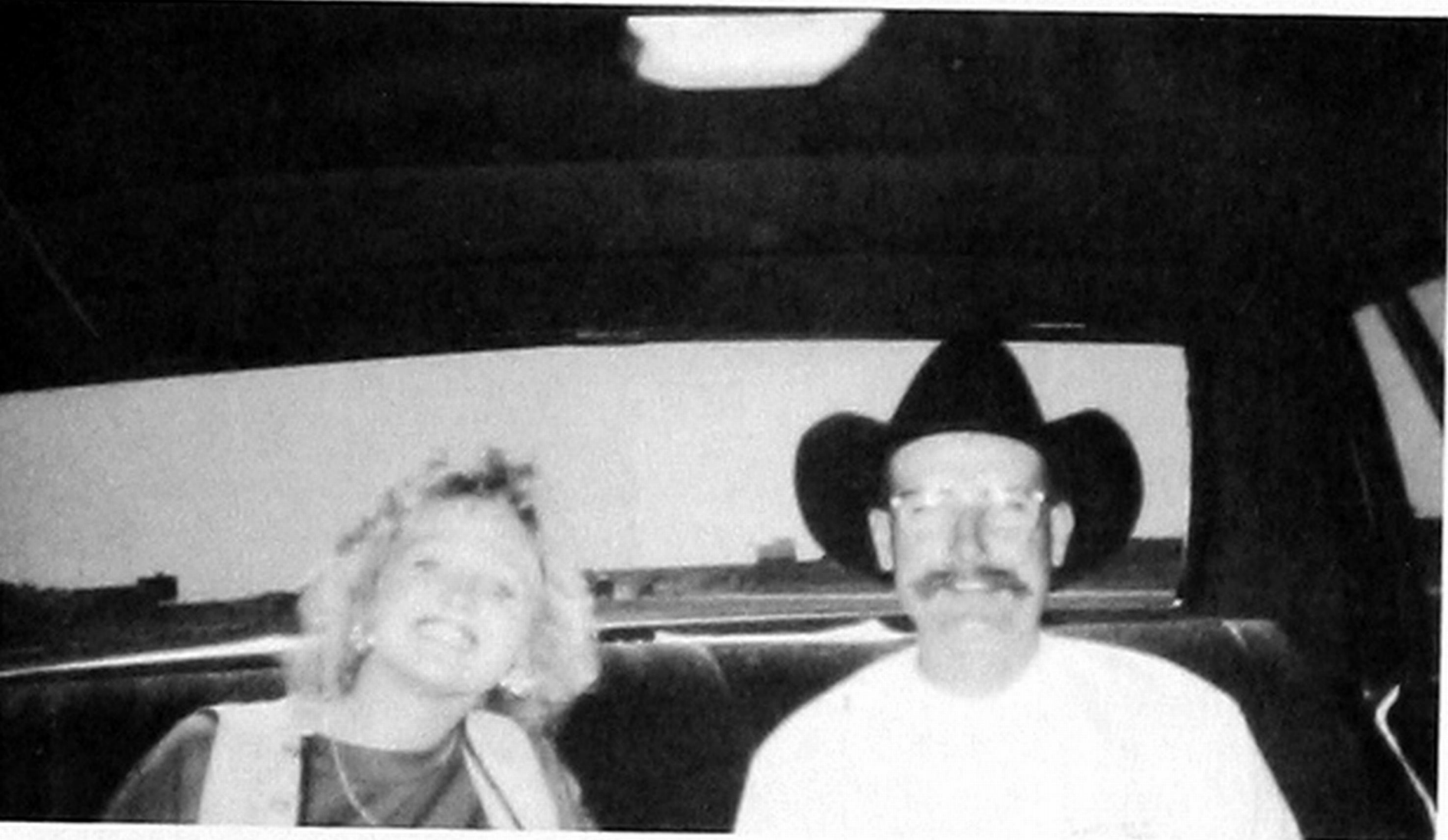





# Student Oklahoma Education Association

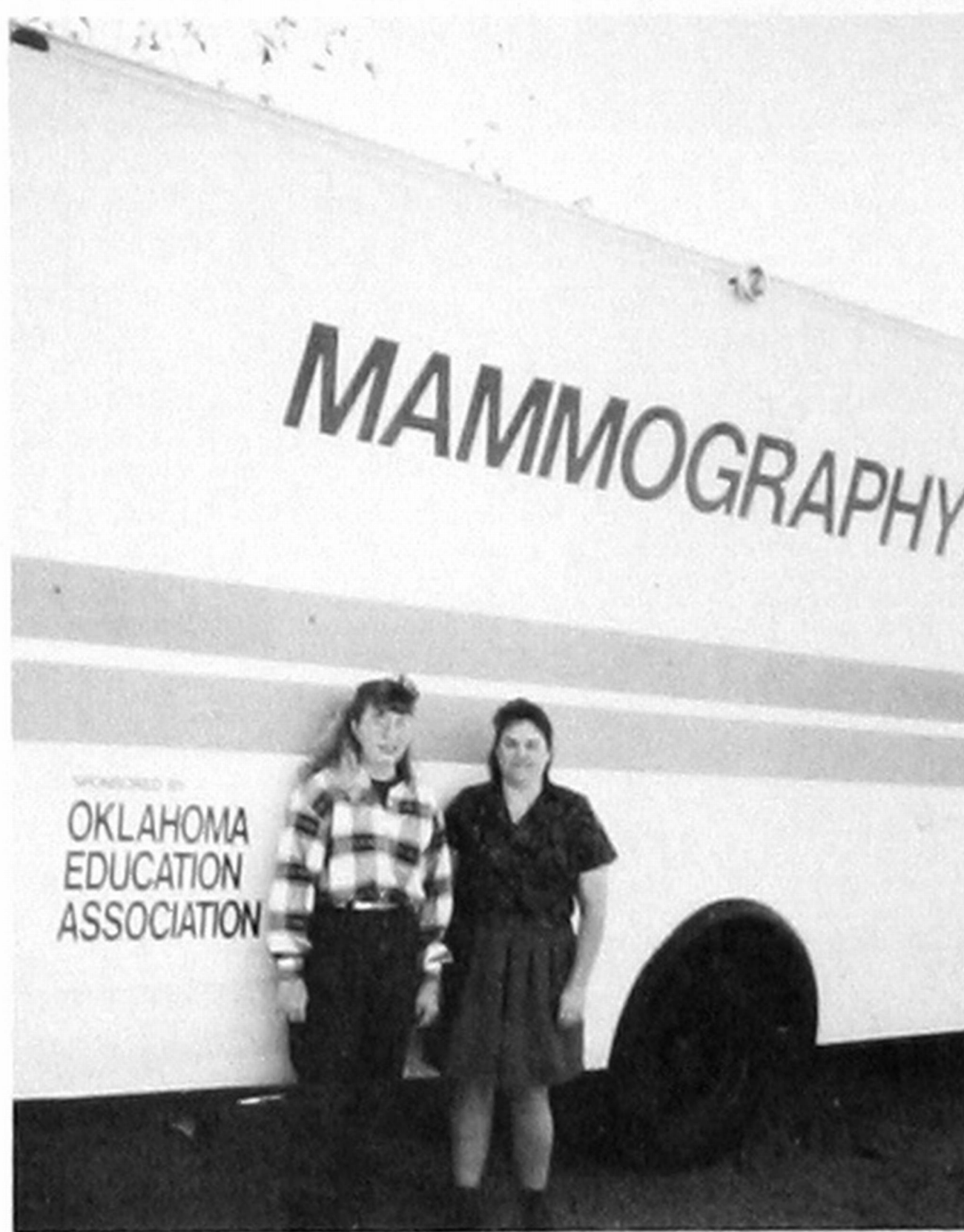



SOEA allows those seeking a major in education to join other teachers, education support personnel, faculty members, and over two thousand other Oklahoma college students in promoting the development of the education profession.

Membership is open to any education major. Sayre campus students enrolled in Foundations of Education are required to complete thirty hours of observation in public schools during the semester. In addition, local activities on and off campus help make the teaching profession come alive for education students.

First semester SOEA officers: **Anita Pfeffer**, Secretary; **Teana Poindexter**, President; **Tawyna Seamann**, Treasurer; **Tom Worley**, Advisor; **Tamara Batterton**, Vice President; and **Sandra Colmenero**, Scrapbook.

Second semester officers: **Tamara Batterton**, Vice President; **Rebecca Seeley**, President; **Tawyna Seamann**, Treasurer; **Laurie Ross**, Secretary; **Lanie Hanshu**, Reporter; and **Sharon Gilliland**, Assistant Vice President.

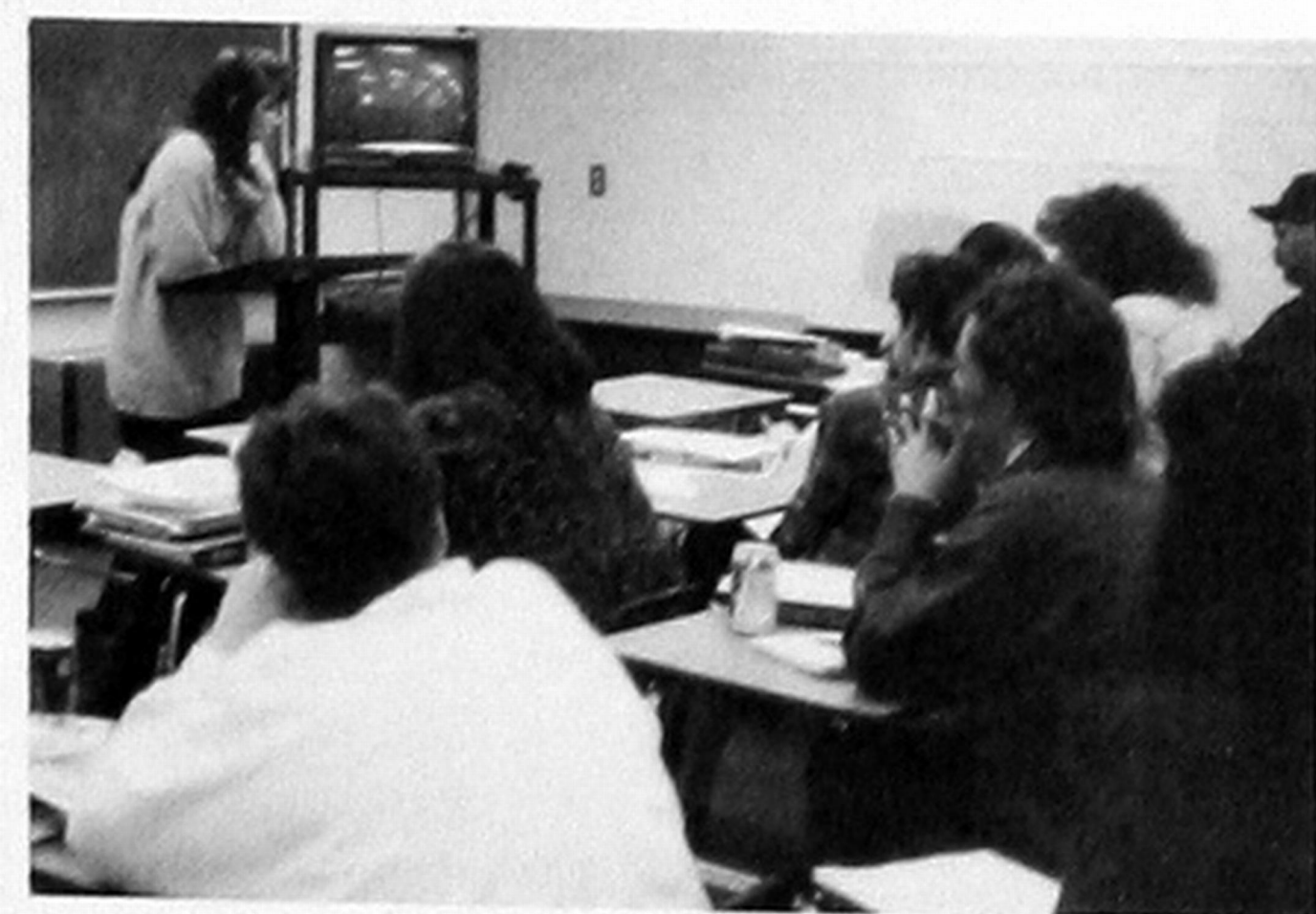
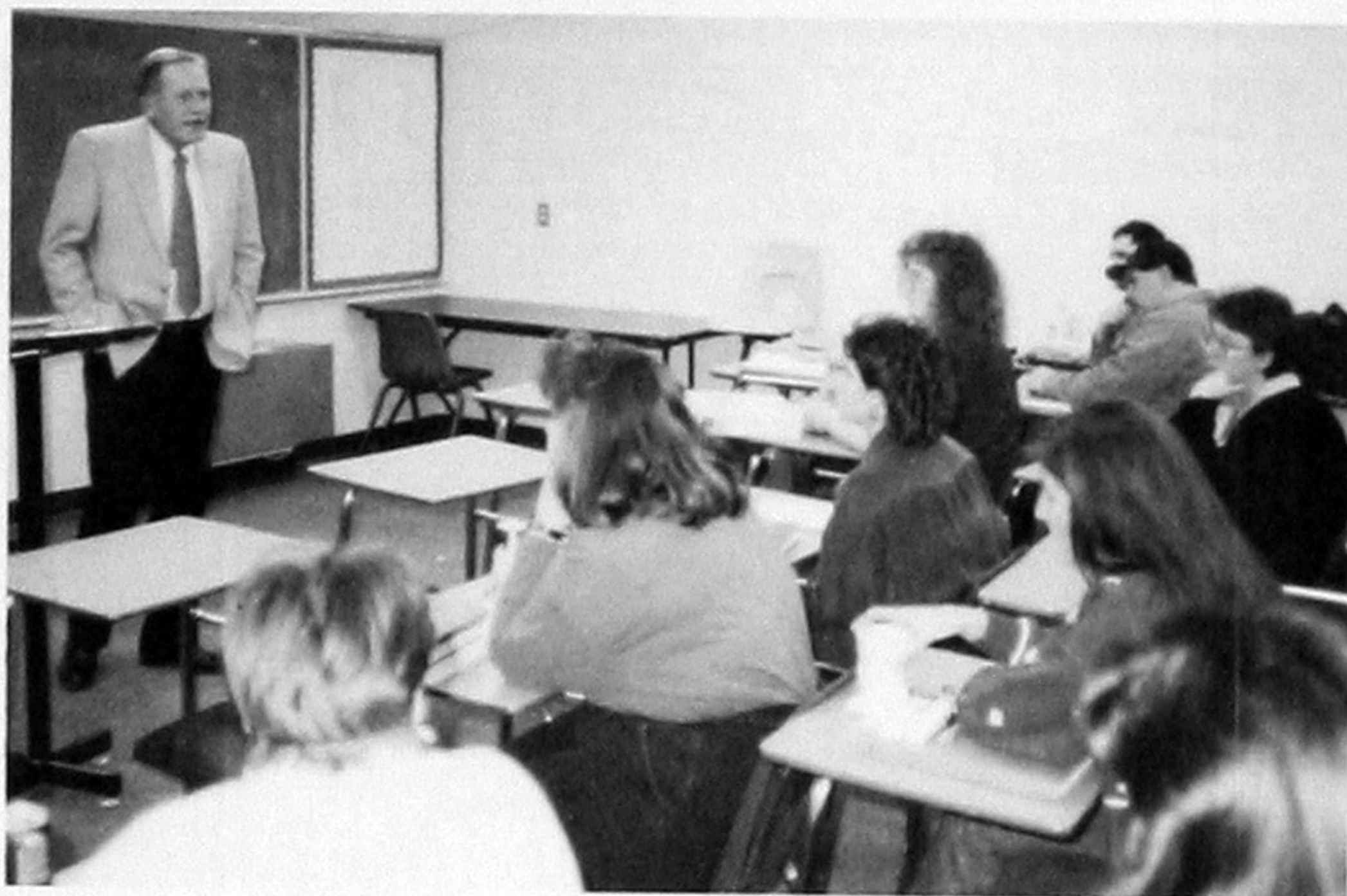





# Health Careers Club

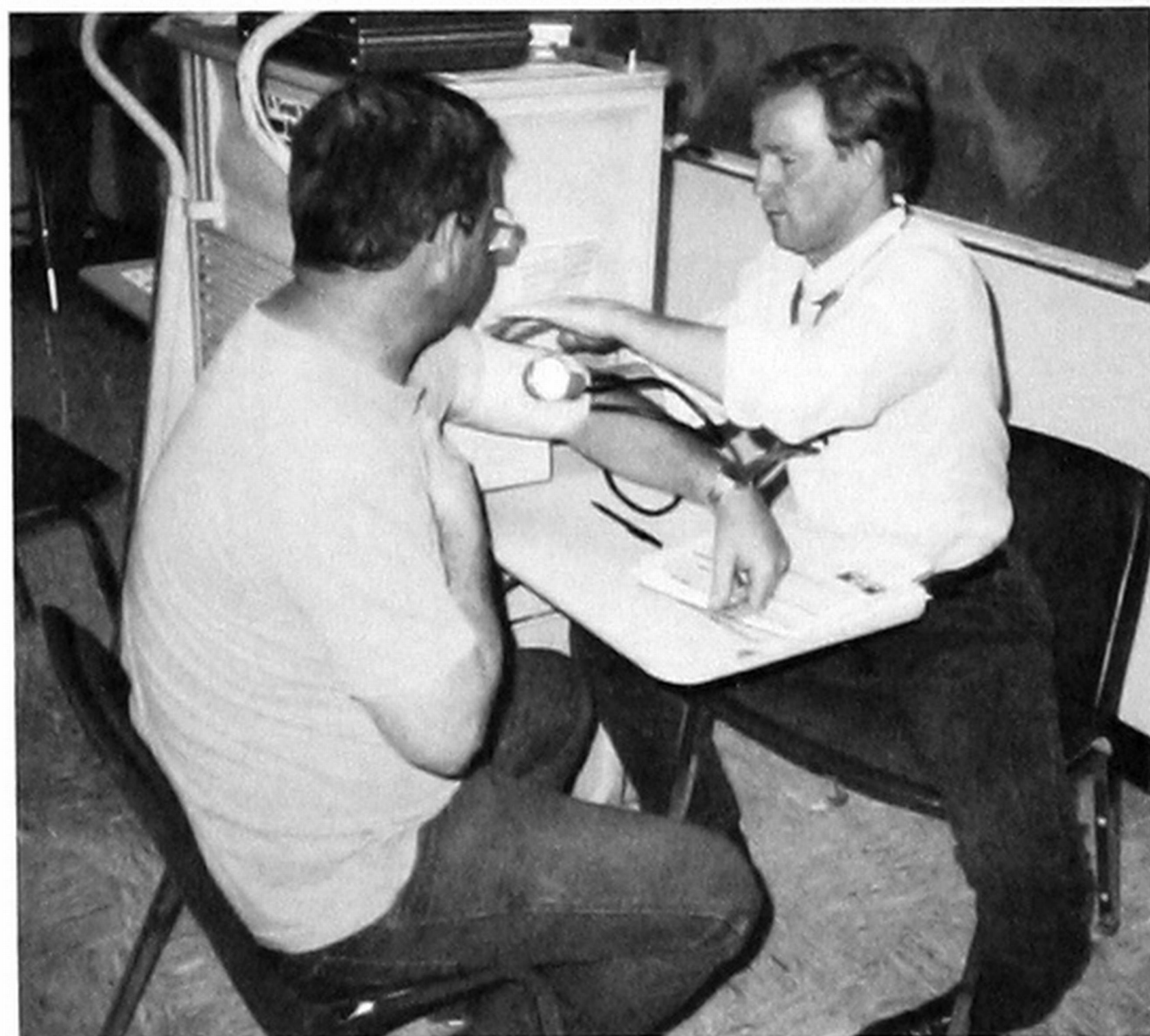

The Health Careers Club was busy again this year with community service projects, attending meetings, sponsoring seminars, and fundraisers.

Some of our members helped at the health fairs held in Clinton and Cordell. The students helped with drawing blood and processing patient samples.

We held fundraisers for scholarships and to cover the expenses for the students to attend the Oklahoma State Society of the American Medical Technologists meeting held in November 1992 on Oklahoma City. The students presented a program entitled Jeopardy-Laboratory Style at this meeting.

The HCC sponsored a seminar for the area Medical Technologists in March, 1993. Mr. Brian O'Hair, Head of Microbiology at Jackson County Memorial Hospital in Altus, was the guest speaker. The HCC also sponsored the annual Red Cross blood drive on campus.

We are very proud that for the second time in as many years our SWOSU at Sayre MLT Student of the Year was chosen as the National MLT Student of the Year. Our winner, **D'Anna Oldham**, received an all expense paid trip to the American Medical Technologists National Convention in Atlanta, Georgia, to receive her award. Our MLT Student of the Year for 1993 is **Harry Rives**, whose name and qualifications will be submitted to AMT for consideration for this year's award.

We also had many scholarship winners: **Janet Flowers**, \$200, Sayre Memorial Hospital Auxiliary; **D'Anna Oldham**, \$200, Beckham County Farmer's Union; **Kim Dennis**, \$250, Oklahoma State Society of the American Medical Technologists; **Tanya Knight**, **Sheryl Brinkley**, and **Kath Ford**, \$200 each, HCC; **Donna McKelvey** and **D'Anna Oldham**, \$250, American Medical Technologists.

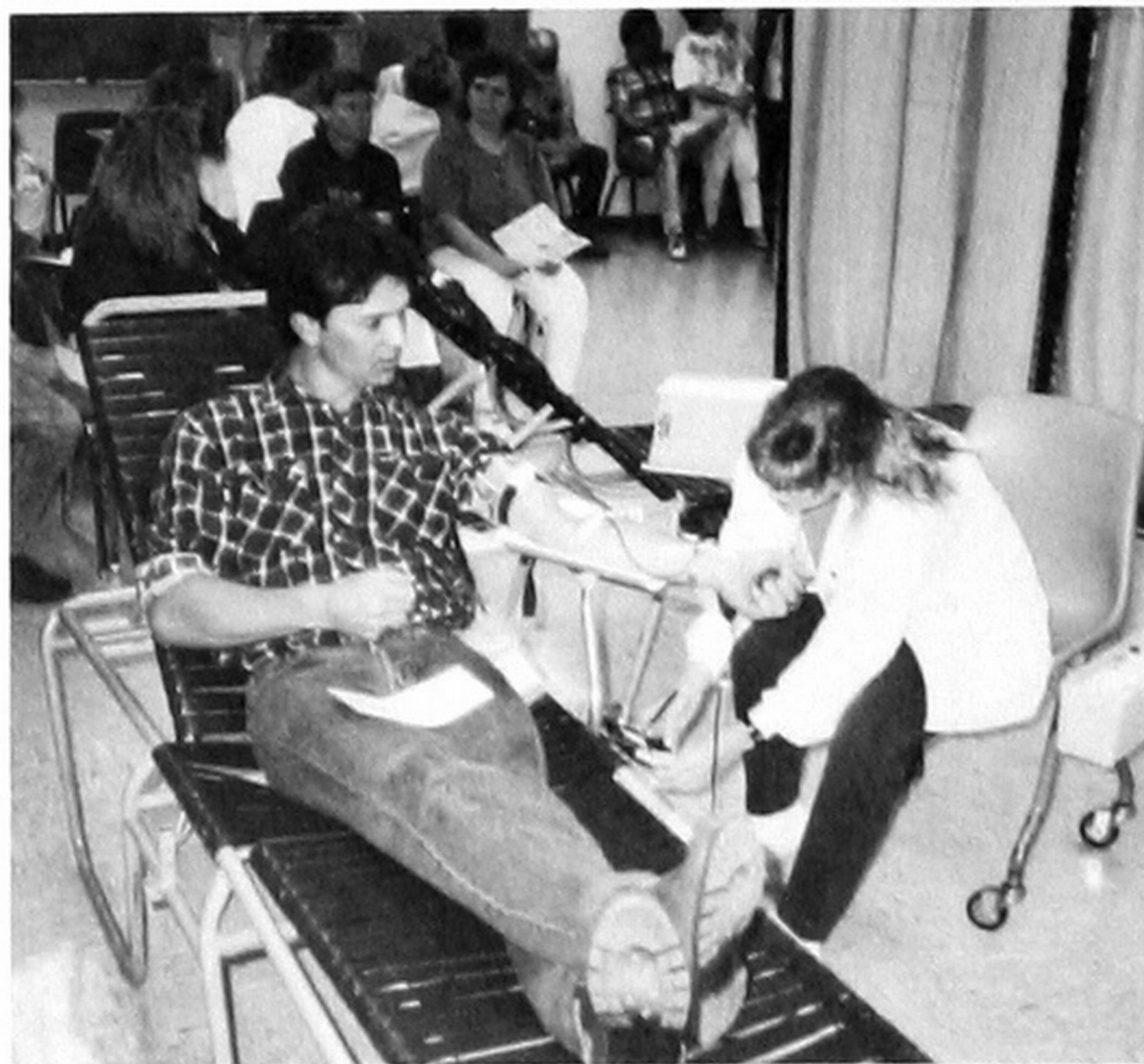



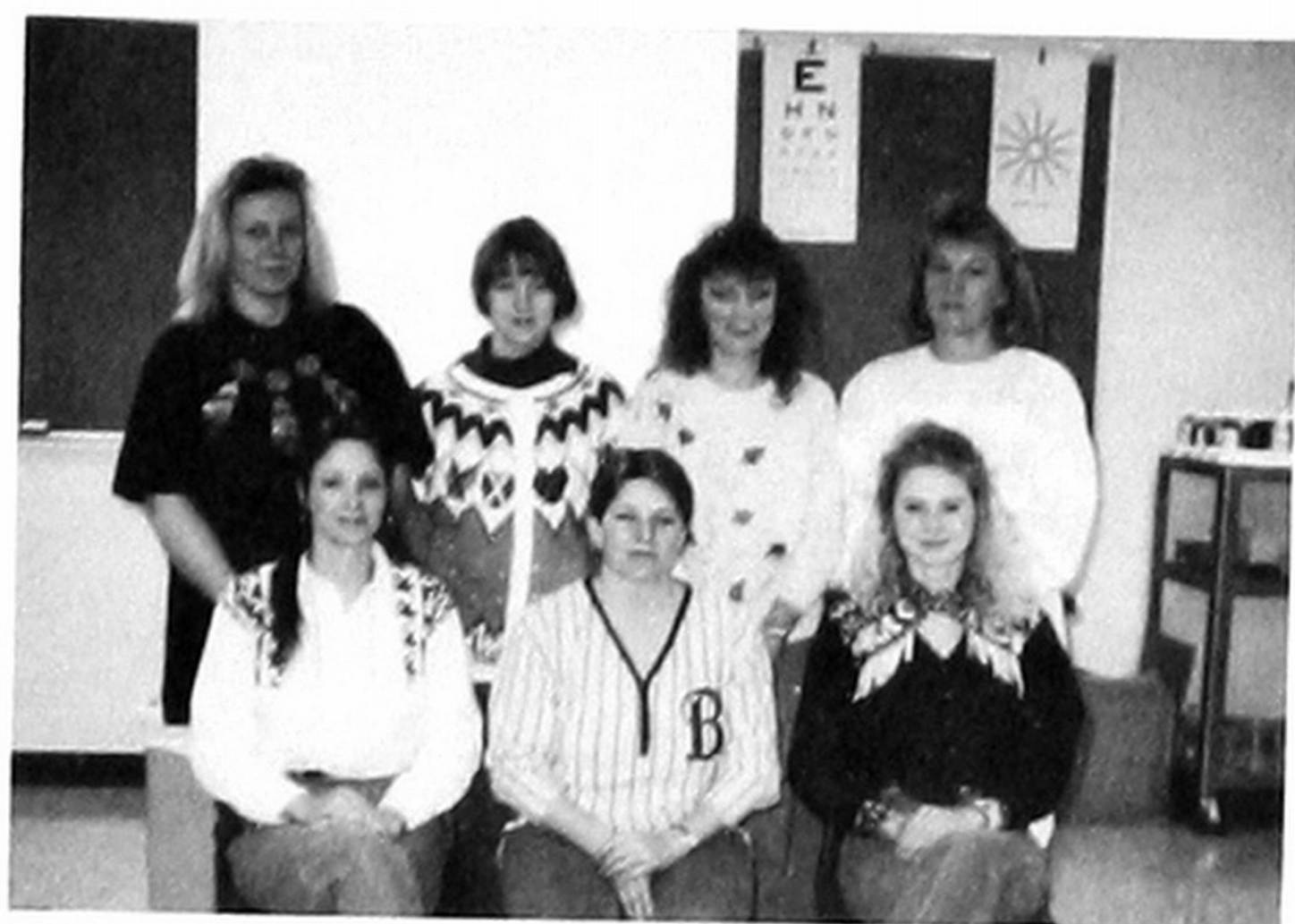
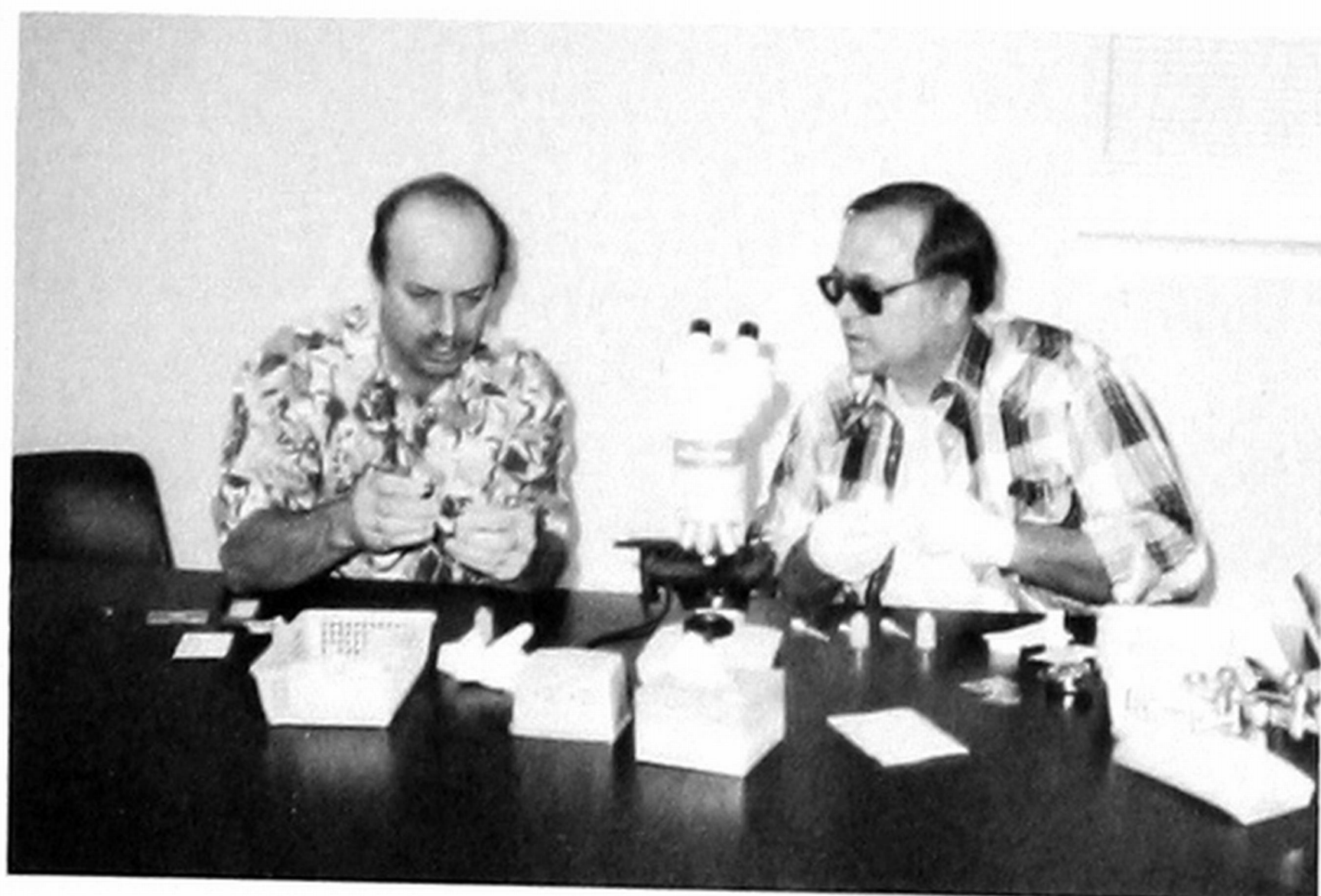
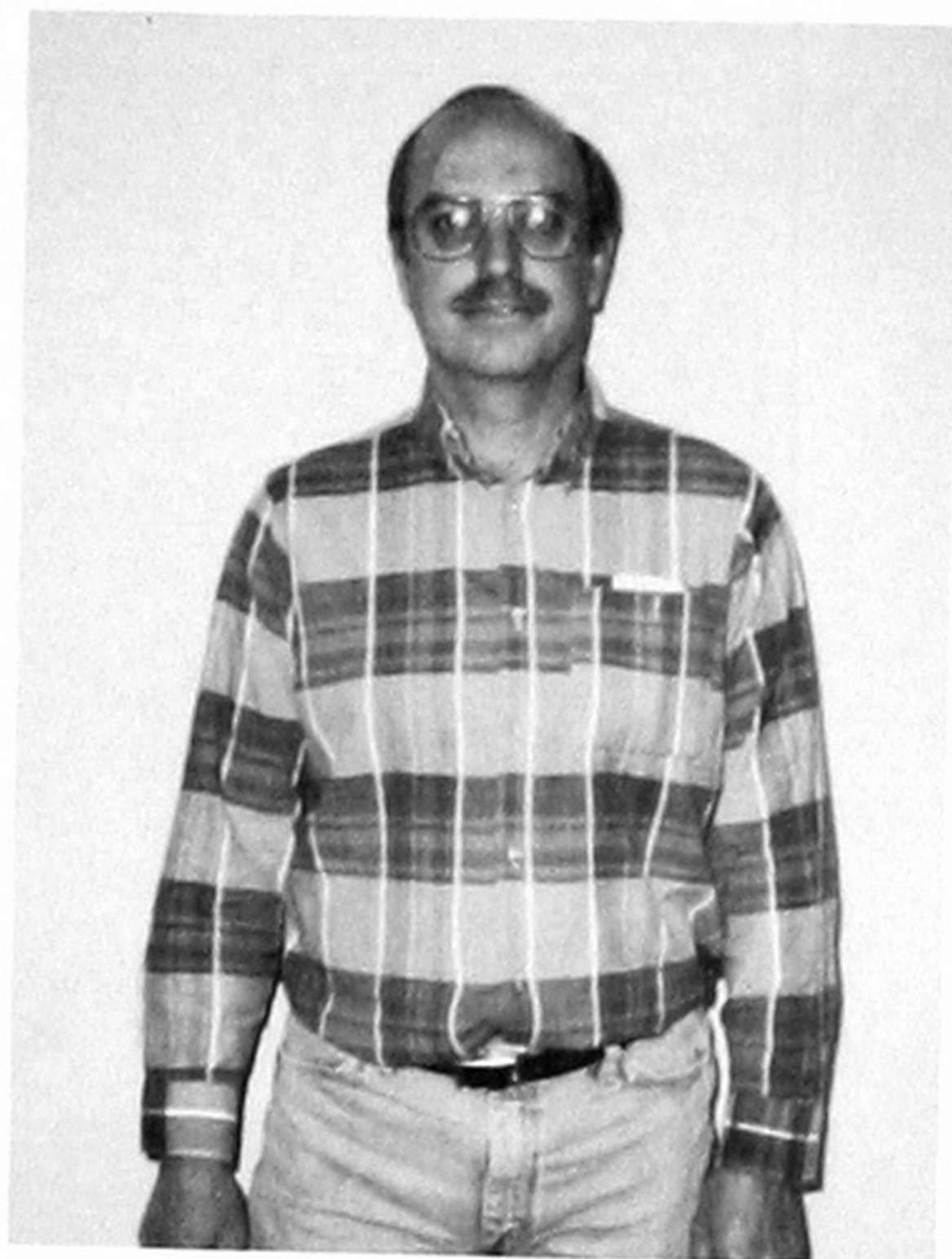



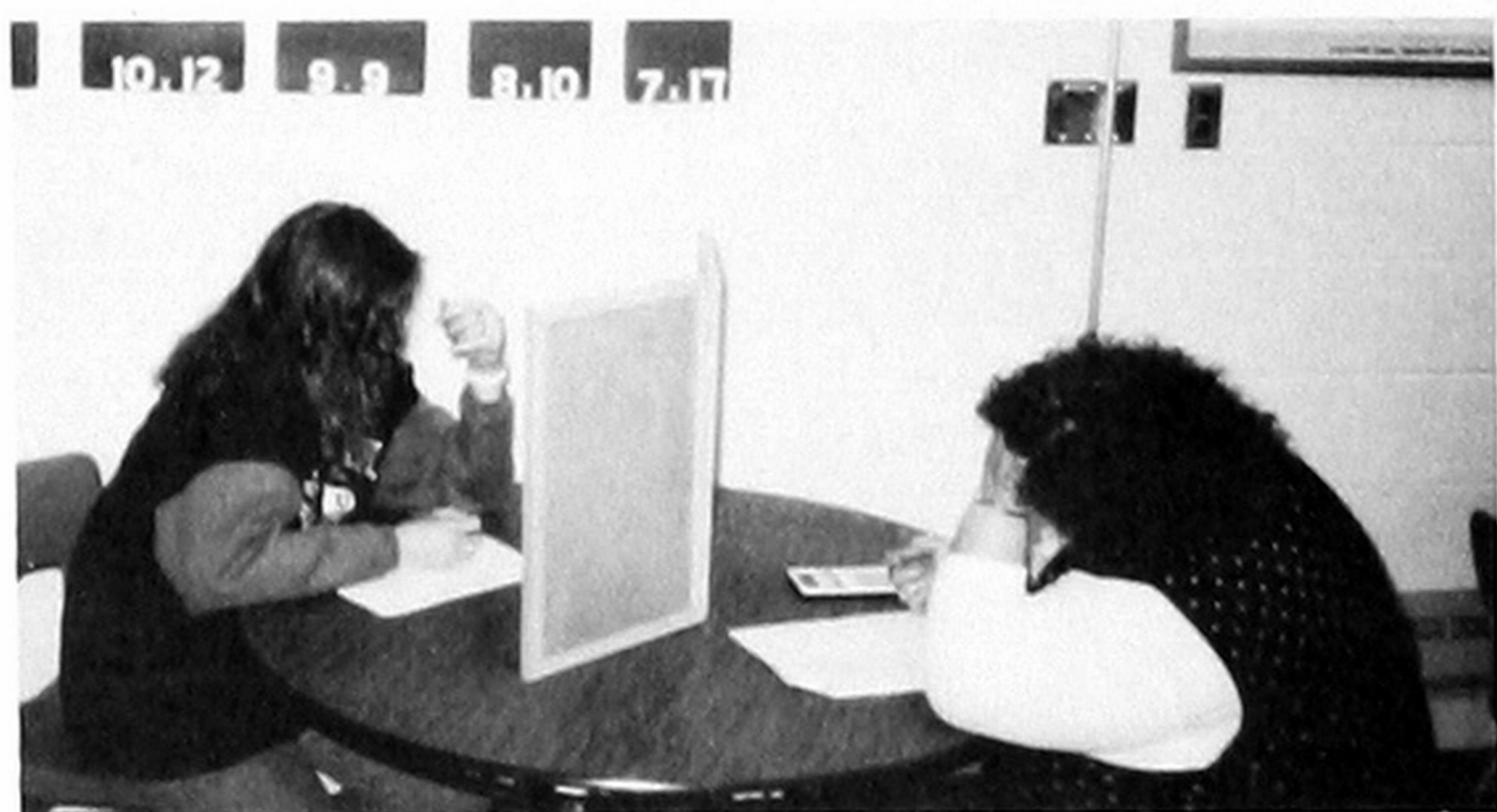

The Radiologic Technology program is currently accepting applications from students who wish to be considered for the class which begins in August, 1993.

Students enrolled in the Radiologic Technology program receive formal education in the classroom as well as practical clinical experience. Successful completion of this program leads to an Associate of Applied Science degree and eligibility which qualifies the student as a registered radiologic technologist.

Entrance into the Radiologic Technology program is highly competitive, and it is encouraged that all application material be submitted as early as possible, but no later than April 30, 1993. All applications submitted must include official high school and college transcripts, a documented 4-hour visit to a radiology department, and three letters of reference. Applications will not be considered until all of the required material has been received. Thirty-five applicants will be selected for interviews and will be notified as to the date and time of their interview session. The Radiologic Technology program accepts fifteen students and two alternates each year. All applicants will be notified of their entrance status.

Interested students may obtain further information or an application packet from **Peggy Robbins**, Program Director, in Room 129 of Mackey Hall.

Class Officers include: (l to r) **Greg Hampton**, Secretary-Treasurer; **Tammy Benedix**, Vice President; **Gloria Ramos**, Secretary-Treasurer; and **Kathy Lapointe**, President.

Members of the Sophomore class are (front, l to r) **Tim Hardin**, **Stephanie Rice**, **Jetta Matheson**, **Jay Howes**, **Janet Hummel** (back) **Pat Norton**, **Kay Clewell**, **Duane Mills**, **Greg Hampton**, **Johnetta Waldrop**, **Kathy Lapointe**. Not pictured is **Nikki Berryhill**.

The Freshmen class includes: (front, l to r) **Susan Frith**, **Jamey Myers**, **Wendie Musick** (middle) **Dale Sanger**, **Mechelle Hohnke**, **Holly Le**, **Tammy Benedix**, **Teresa Cole** (back) **Scott White**, **Debbie Grovsenor**, **Jennifer Igarta**, **Steve Gowdy**, **Trey Roerhig**, **Gloria Ramos**, **Branda Schones**.





# Radiologic Technology

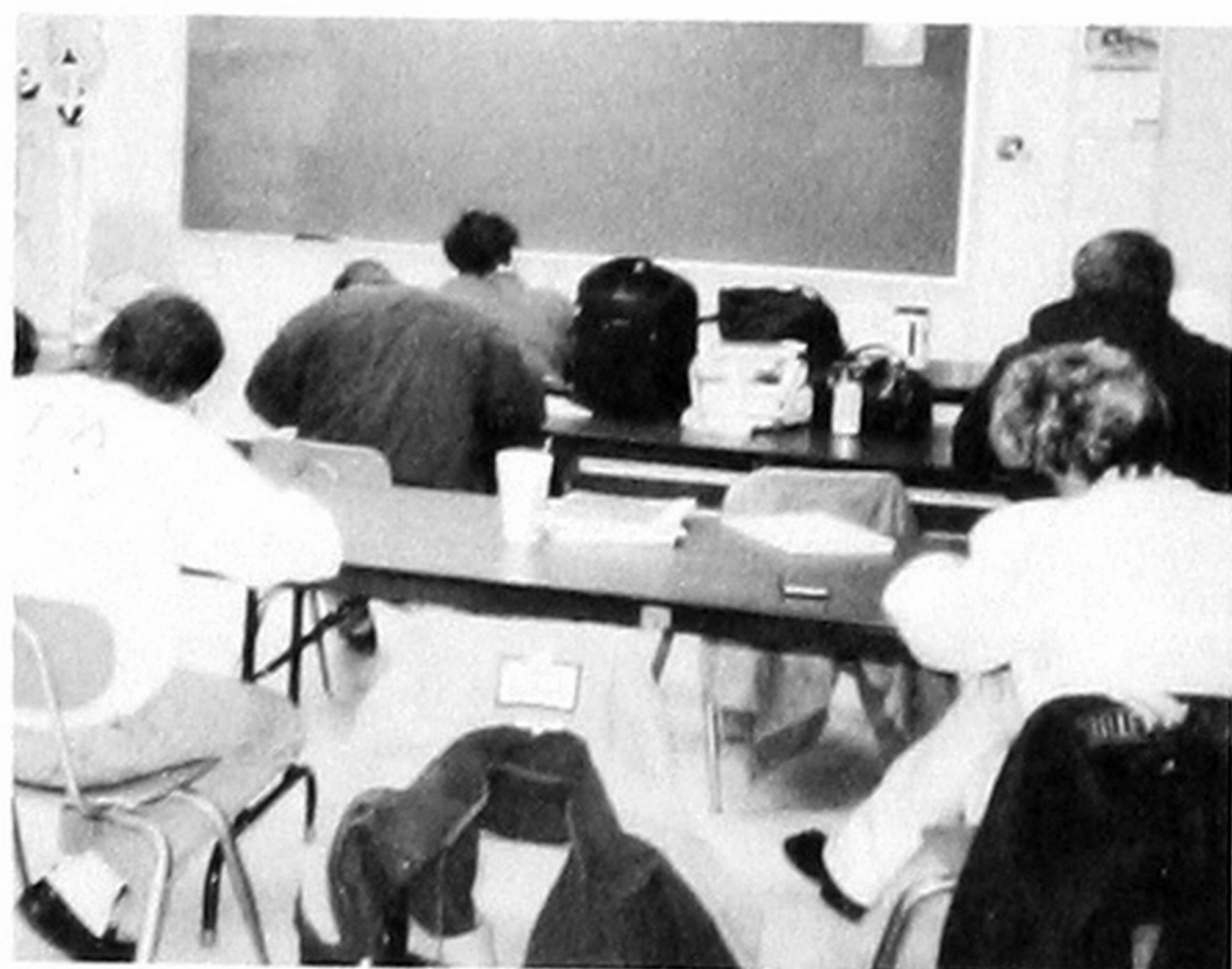
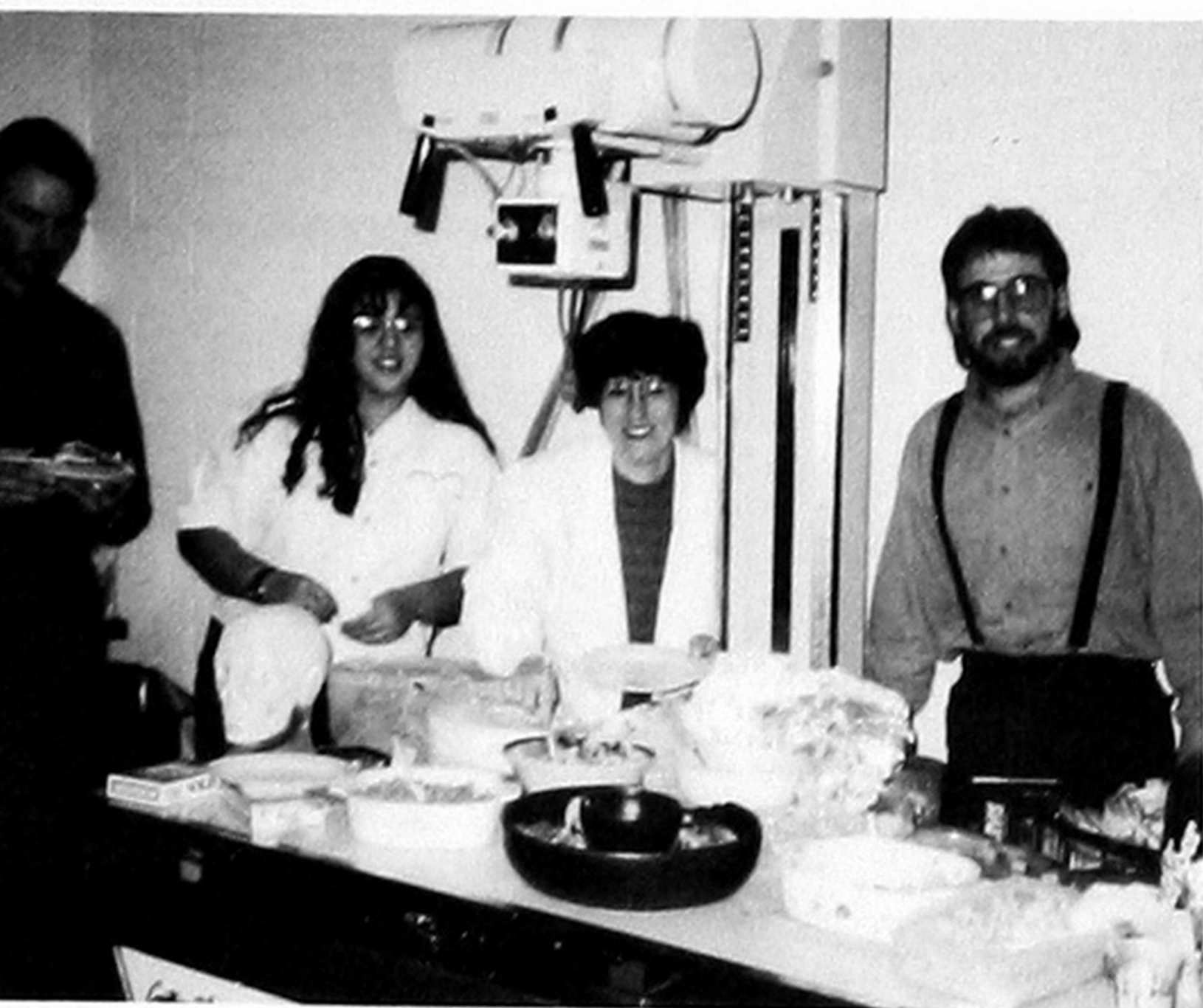





Students enrolled in Yearbook are responsible for publication of the campus yearbook. After a yearbook theme has been selected, students work to carry that theme throughout the entire book. Care is taken to include as many student activities as possible. The yearbook students are required to photograph all activities and special events, as well as take candid snapshots around campus. Class time is devoted to designing and drawing layout sheets of each page and writing copy.

Pictured (left) is the 1993 Yearbook Staff. (front, left) **Loretta Brewer, Tamara Batterton, Wanda Roles, Linda Mott, Renee Smith** (back, left) **Don Ray, John Potter, Robbie Kirby, Tracy Sorrells, Alan Seachris, Tresa Lane, Mary Robinson, and Shane Wilcox.** Mrs. Jana Webb is the yearbook advisor.

# Y S e t a a r f b f o o k

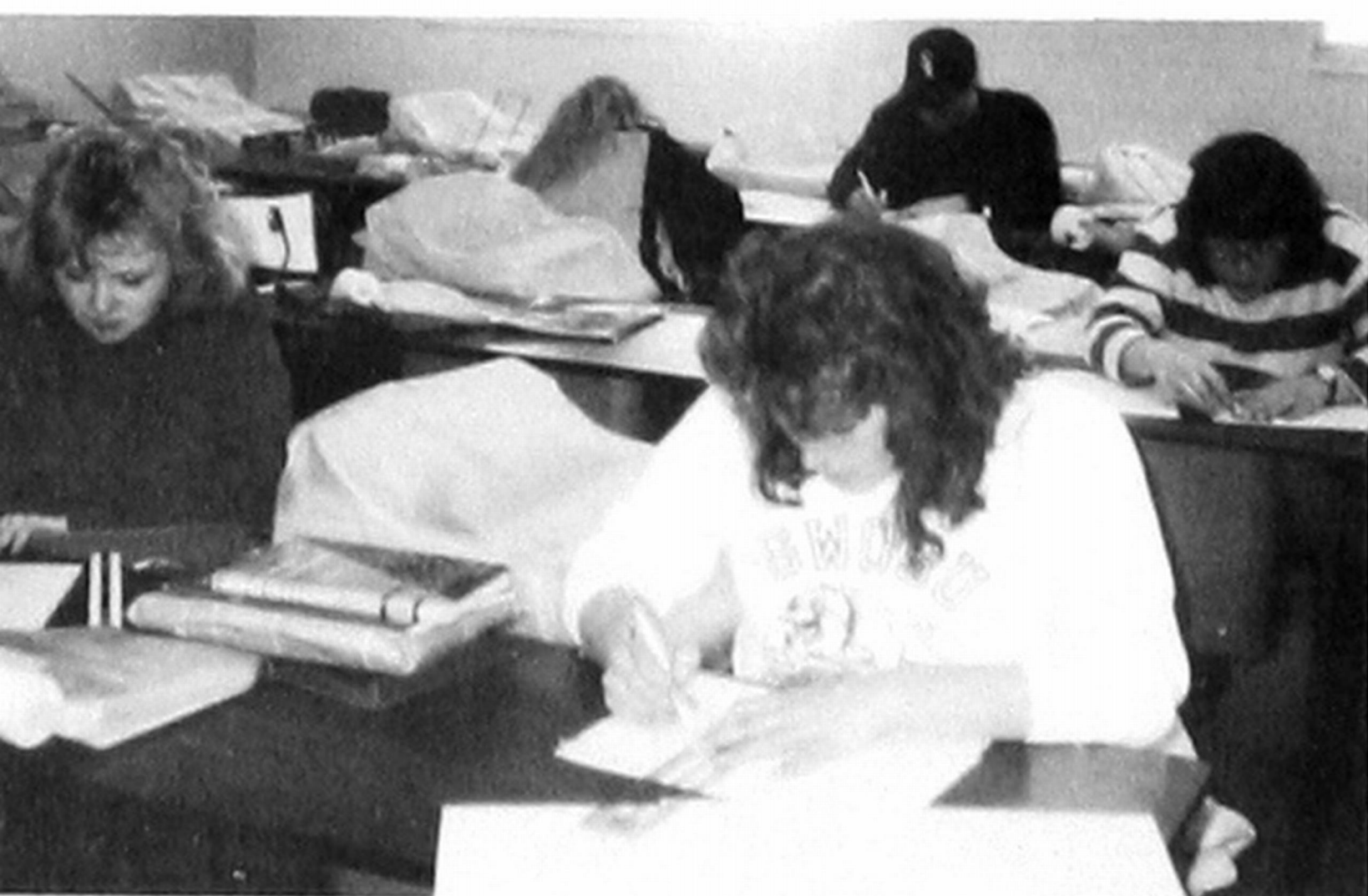
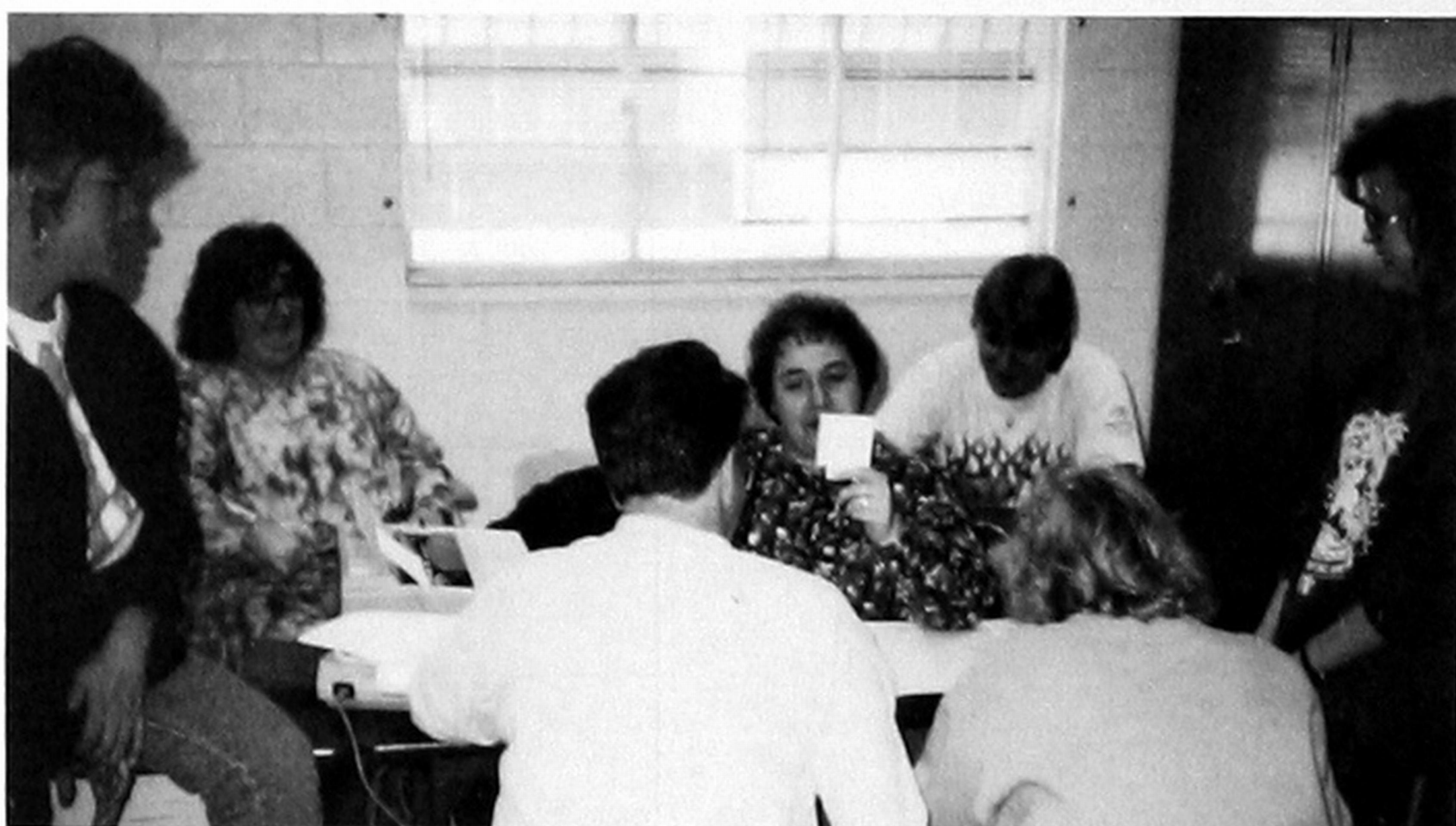





# *The Sayre* *Southwestern*

*Serving The University Community*

Monday, January 18, 1993

Southwestern Oklahoma State University at Sayre, Sayre, OK 73663

Vol. 1 - No. 11

## *1993 Staff Roster*

### **Reporters:**

*Lynda Ball, LuAnn Harbuck, Nicole Jones,  
Marsha Williams, Shawna Bound*

### **Photographers**

*Nicole Jones, Shane Wilcox  
Thomas Wood., Chief Photographer*

### **Editorial Assistants**

*Gena Boyett, Debra Burr*

### **Editor:**

*Lanie Hanshu*

### **Faculty Advisor:**

*Michael McKinney.*





The Baptist Student Union is an interdenominational Christian fellowship of students who are seeking to develop their spiritual lives as they pursue their academic objectives.

It provides a place where students can come to study, talk, have lunch, or play a game of ping-pong or fooseball in a friendly environment.

Some of the weekly activities that students have an opportunity to participate in are weekend retreats, mission trips, sporting events, and conferences designed for college students and their needs.

The BSU president is **Brian Chapman**. **Sharon Gilliland** is vice president, and **Shawna Bound** is secretary. **David Curry** is the BSU Director.

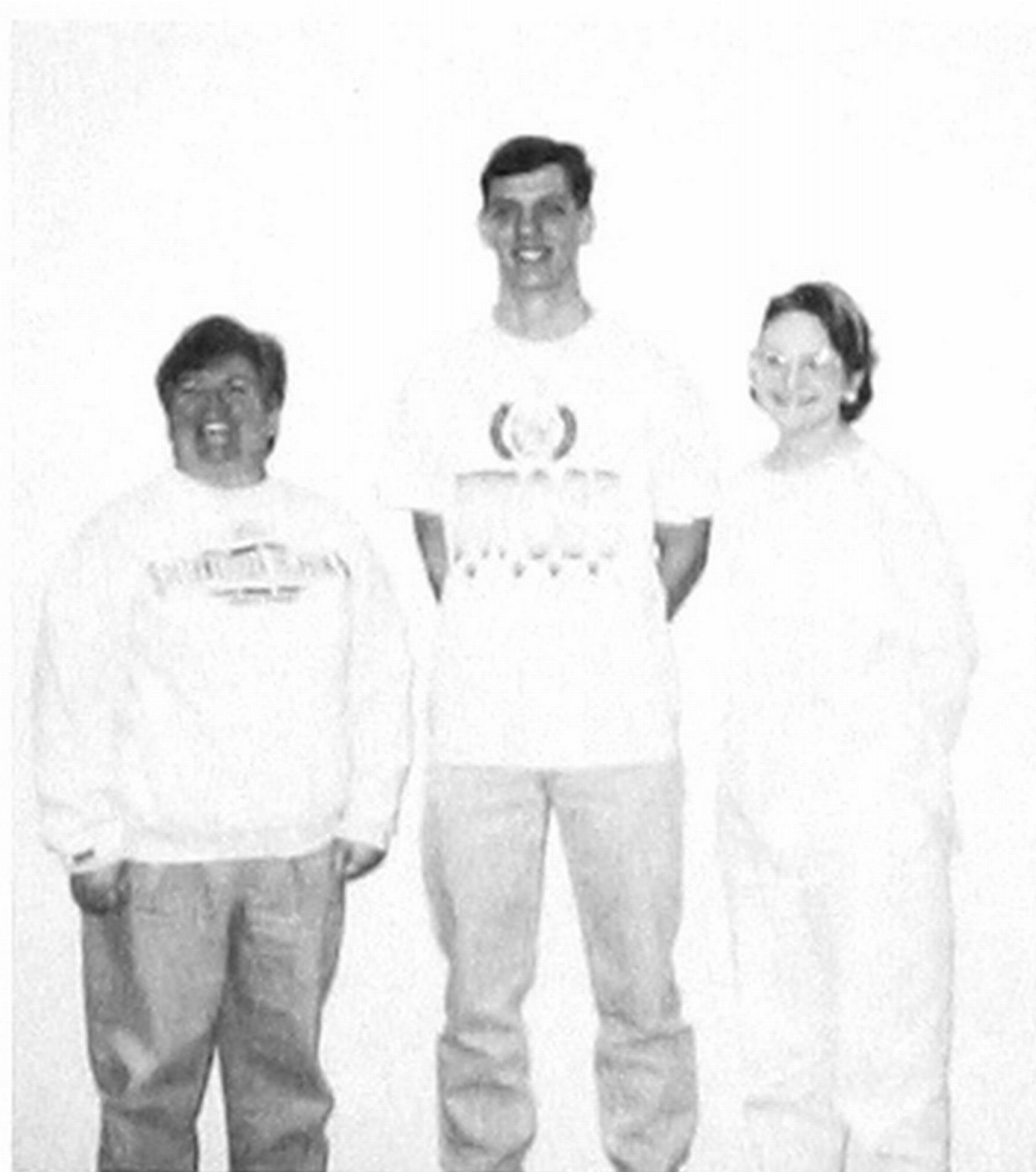



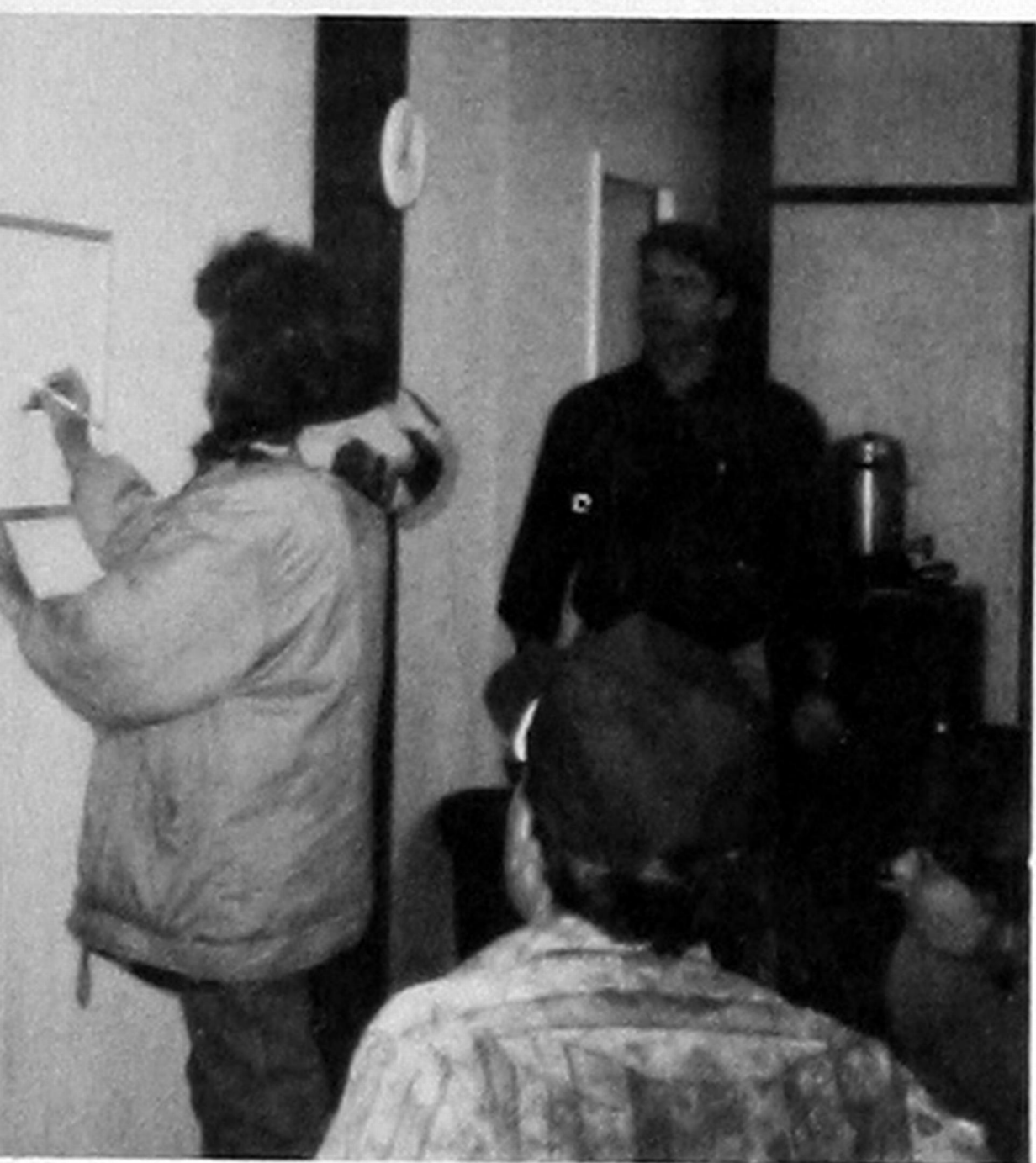

# Baptist Student Union

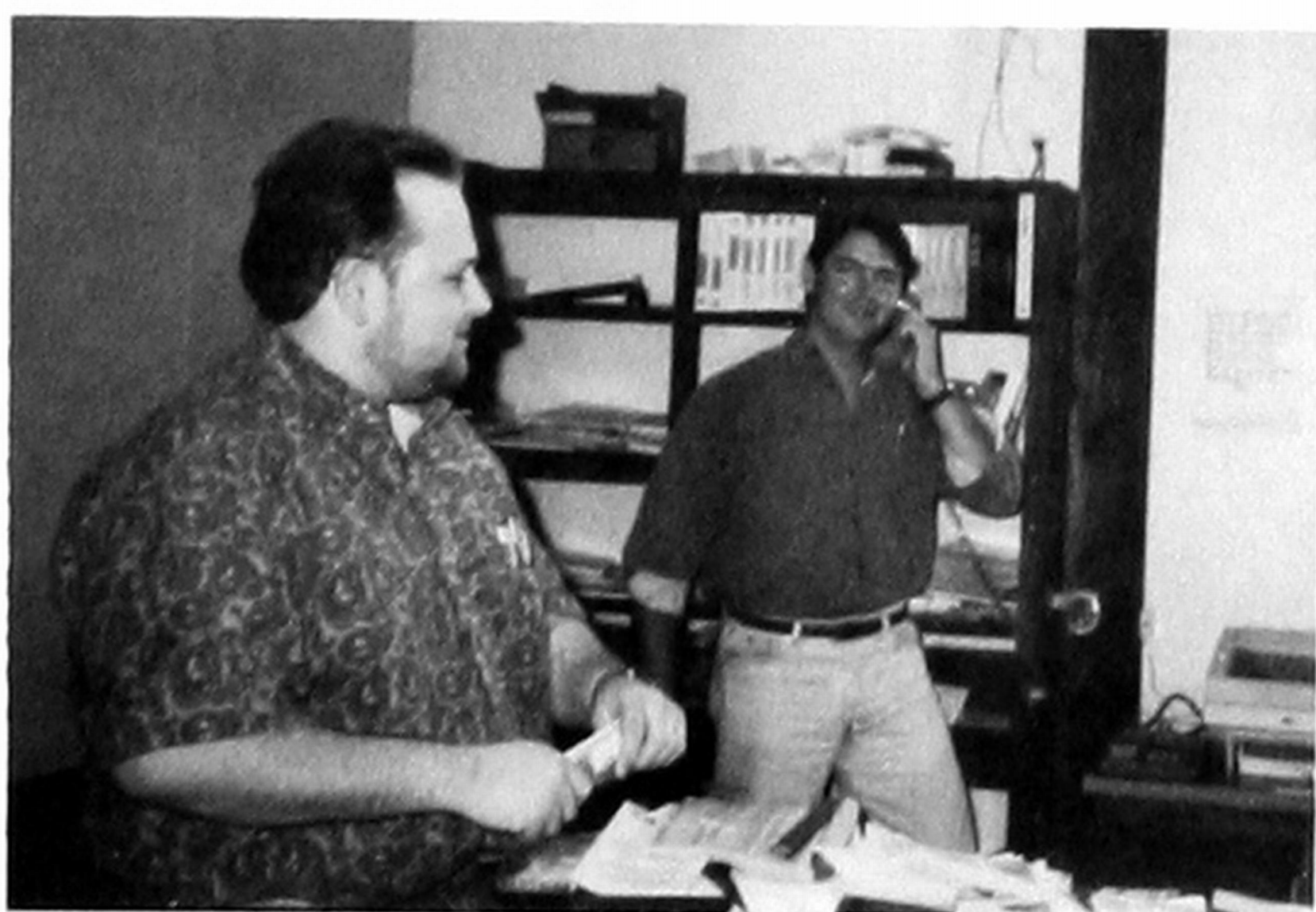



# GRADUATION '93

The Fiftieth Annual Spring Convocation was held in the Sayre Schools Auditorium on May 6, 1993. After the processional played by **Mrs. Ruth Atterberry**, **David Curry** gave the invocation. SWOSU student **Leslie Robertson** sang "The Impossible Dream."

The Convocation Address was given by **Senator Gilmer Capps** and followed by the presentation of Who's Who Awards by **Mrs. Atterberry**.

**Dean Roberts** presented the candidates for degrees and SWOSU President **Dr. Joe Anna Hibler**, Vice President **Dr. W. Robert Brown** and **Roberts** presented the diplomas and academic awards.

Following the benediction by **David Curry** and recessional by **Ruth Atterberry**, the graduates, their guests, faculty, and friends attended the reception provided in the Elementary Cafetorium.

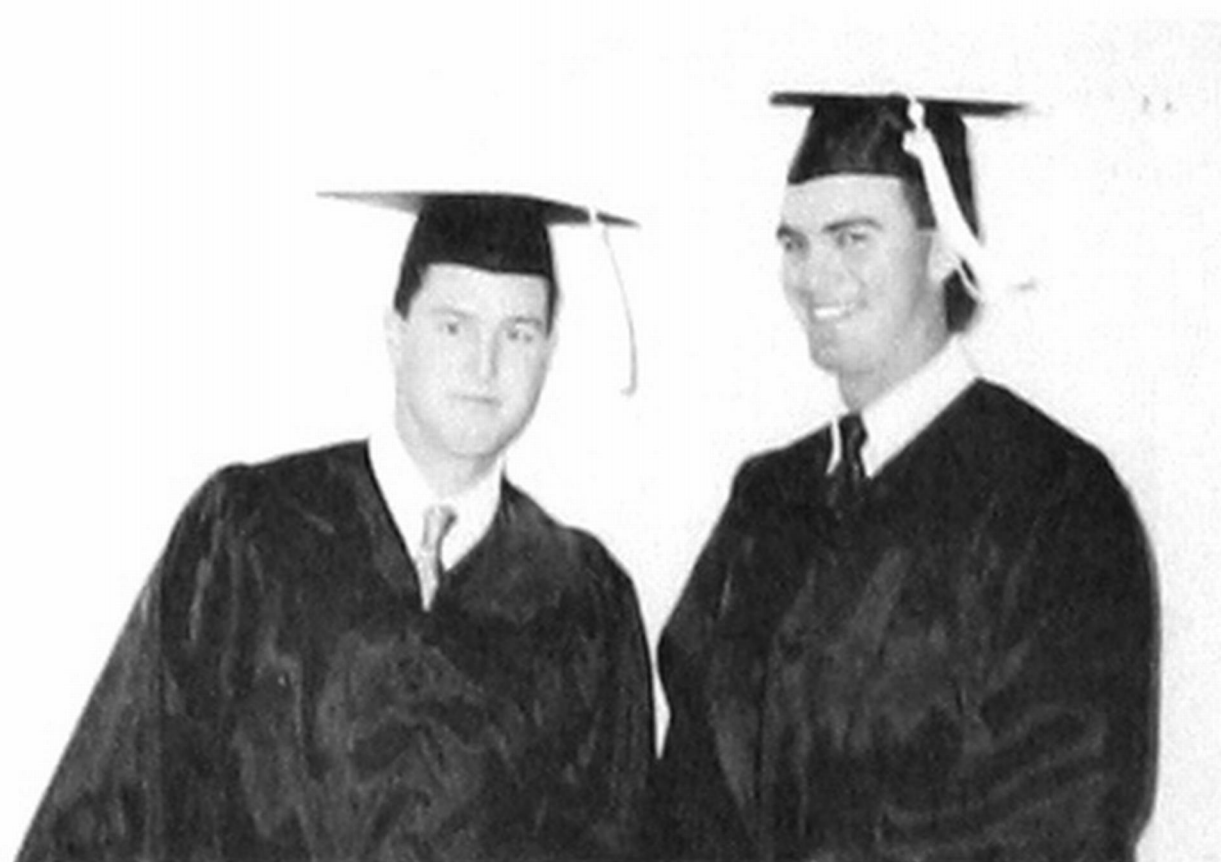
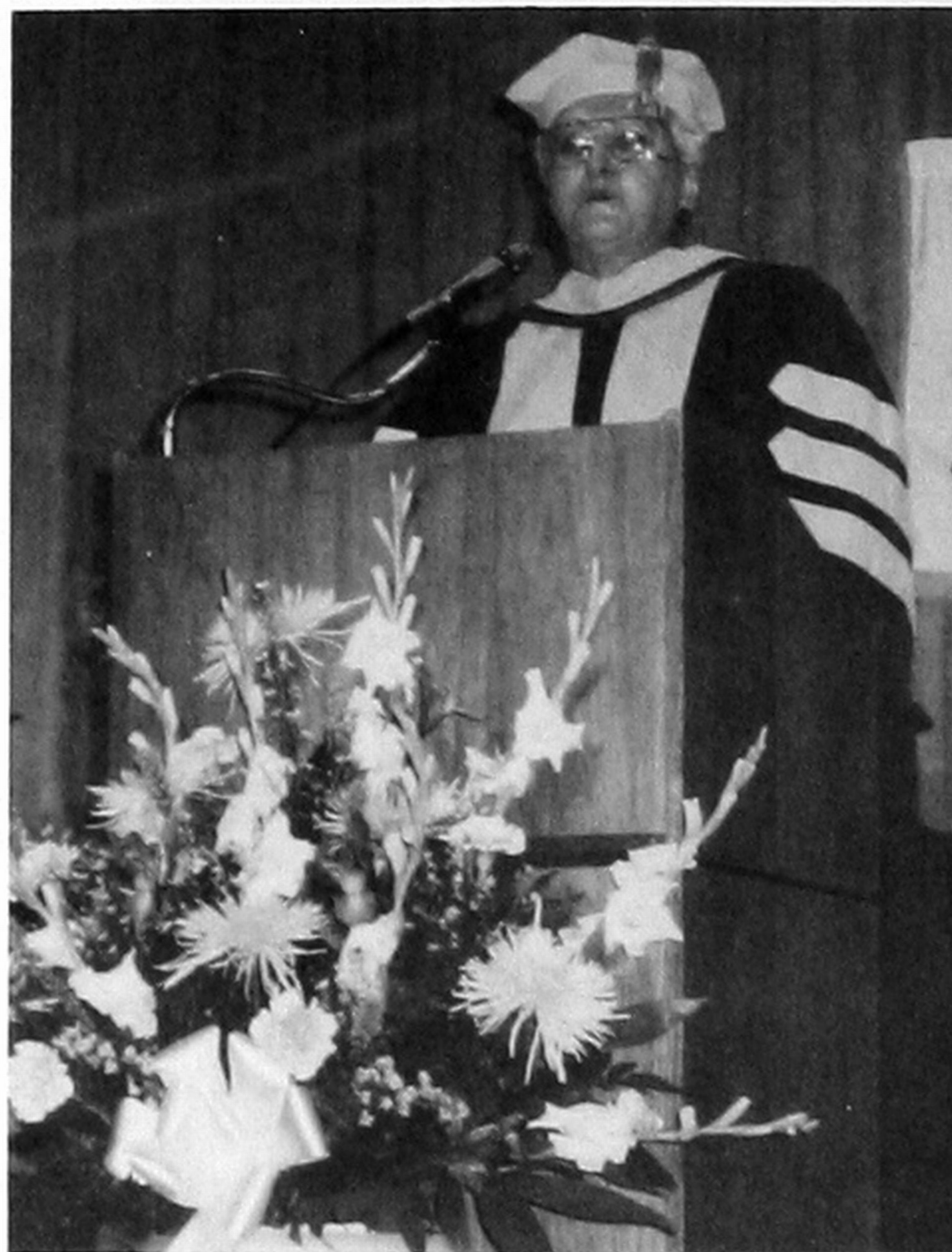



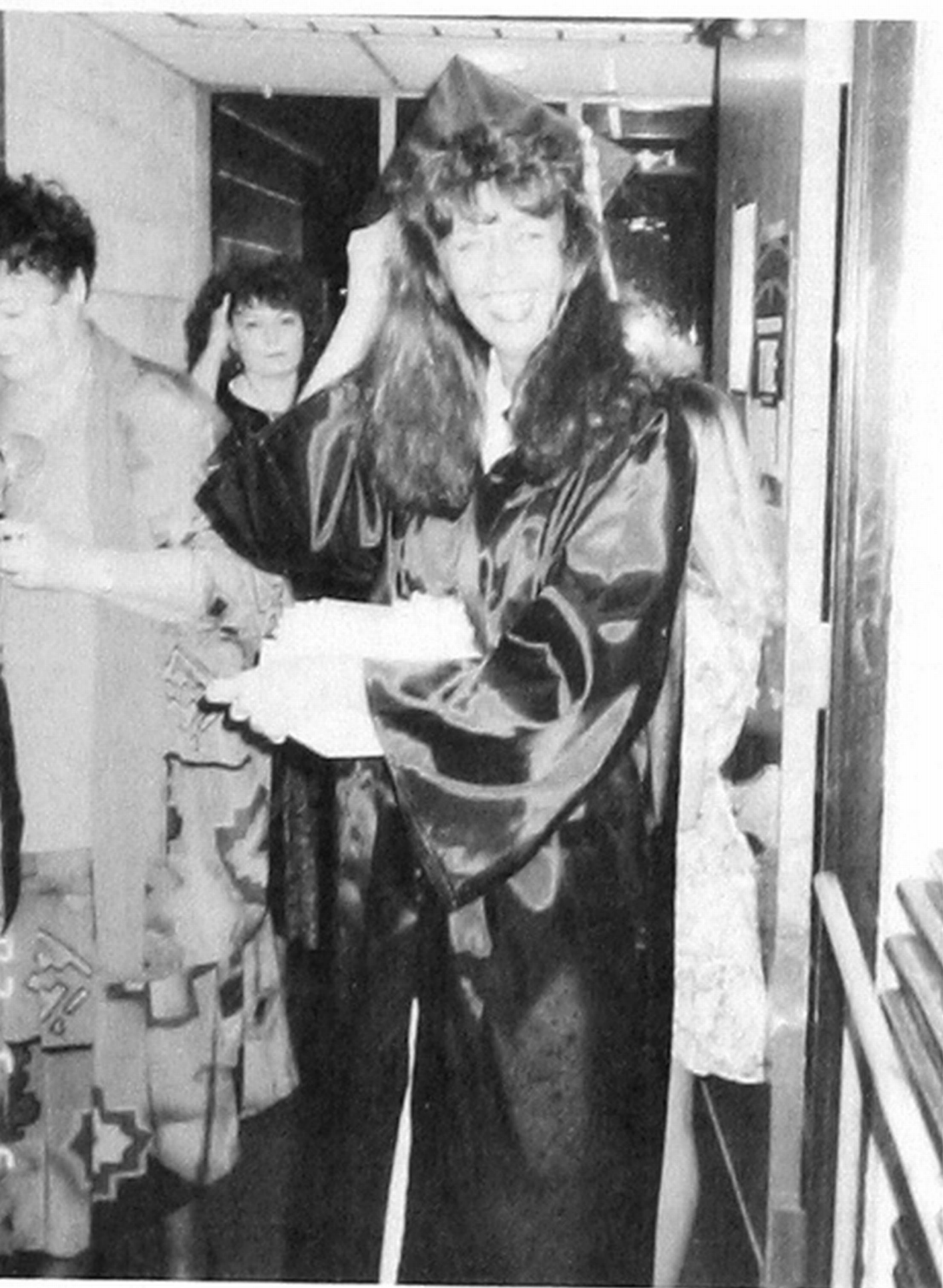
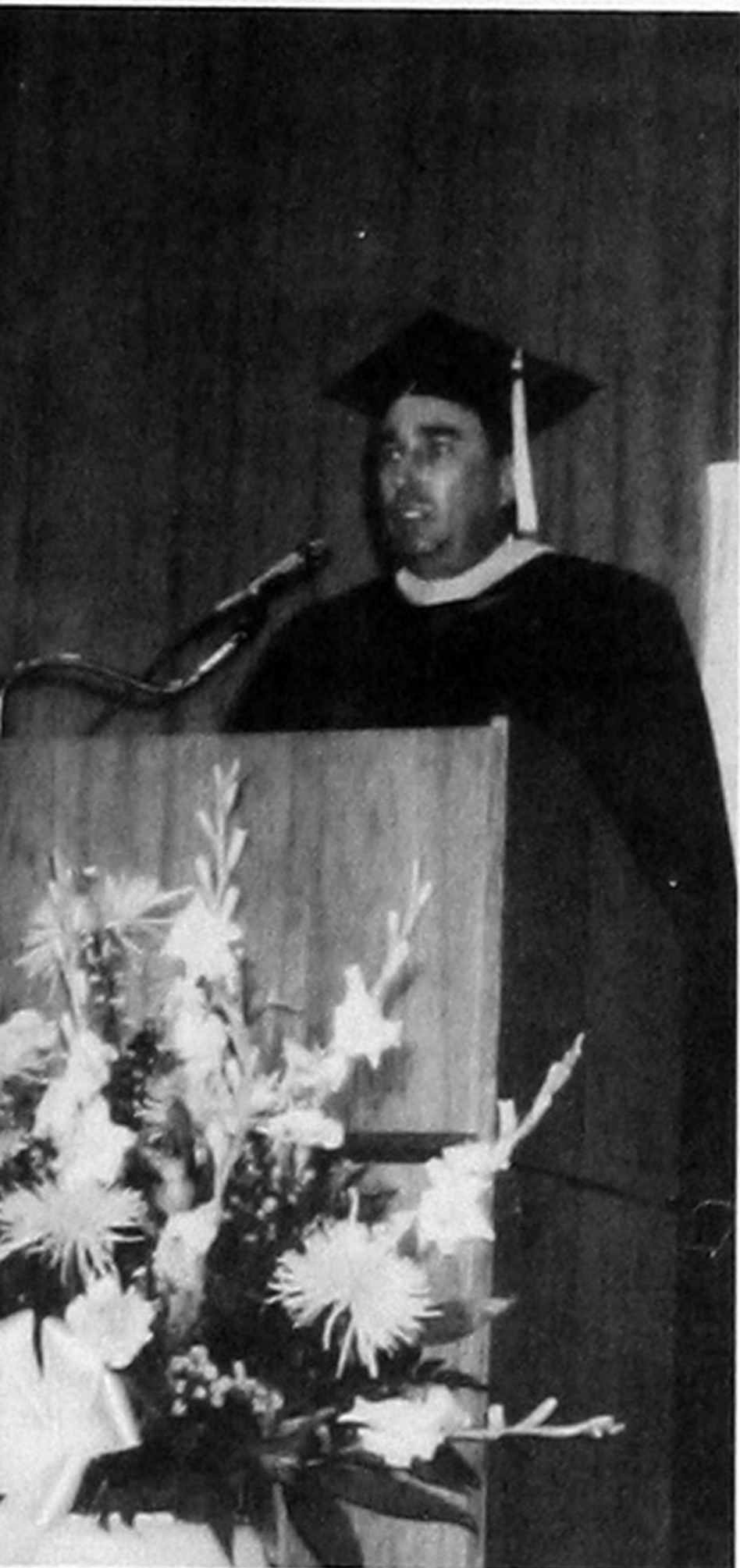



THE GIFT OF FRIENDSHIP  
Friendship is a priceless gift  
That cannot be bought or sold,  
But its value is far greater  
Than a mountain made of gold —  
For gold is cold and lifeless,  
It can neither see nor hear,  
And in times of trouble  
It is powerless to cheer.  
It has no ears to listen,  
No heart to understand,  
It cannot bring you comfort  
Or reach out a helping hand.  
So when you ask God for a gift,  
Be thankful if he sends  
Not diamonds, pearls or riches,  
But the love of real true friends.  
-Helen Steiner Rice

Because of drastic budget cuts, this is to be the final edition of the SWOSU at Sayre yearbook. It is our belief and our hope that we have compiled a yearbook of pleasant memories for you to cherish for a lifetime.

#### THE YEARBOOK STAFF

Tamara Batterton  
Loretta Brewer  
Robbie Kirby  
Tresa Lane  
Linda Mott  
John Potter  
Mary Robinson  
Wanda Roles  
Alan Seachris  
Donna Smith  
Tracy Sorrels  
Shane Wilcox  
Mrs. Jana Webb, Advisor