



Southwestern Oklahoma State University
SWOSU Digital Commons

SWOSU Yearbooks

Campus Publications & Productions

1989

Southwestern at Sayre Something Special 1989

Sayre Junior College

Follow this and additional works at: <https://dc.swosu.edu/yearbooks>

Recommended Citation

Sayre Junior College, "Southwestern at Sayre Something Special 1989" (1989). *SWOSU Yearbooks*.
<https://dc.swosu.edu/yearbooks/107>

This Book is brought to you for free and open access by the Campus Publications & Productions at SWOSU Digital Commons. It has been accepted for inclusion in SWOSU Yearbooks by an authorized administrator of SWOSU Digital Commons. An ADA compliant document is available upon request. For more information, please contact phillip.fitzsimmons@swosu.edu.

Southwestern
at
any
something
pecial

1989

This page intentionally left blank.

Southwestern at Sayre something special

Place 2

People 6

*Academics
and
Activities 30*

Groups 33

SOUTHWESTERN OKLAHOMA STATE UNIVERSITY AT SAYRE
409 East Mississippi
Sayre, OK 73662-1236

Southwestern at Sayre something special

The campus at Sayre presents something of a special situation. It is the only one of the first 19 community colleges organized in the '30s under a local board which worked for and achieved a merger with a university in the regional system. The others have either disbanded or remain a separate two-year college.

But more unique is the special atmosphere which permeates classes and relationships. The camaraderie and rapport between students and faculty is indeed special. It is often described as a big family.



Out with the old . . . In with the new. A special new sign indicates the change and was secured by former Jr. College President and Sayre Superintendent, Paul Conner; Dept. of Transportation Representative Earnest "Red" Miller; Campus Dean, Don Roberts; and Assistant Superintendent, Jay Ray Laxton.

Teamwork is a special quality whether it's in a Tug-of-War contest or education. Student Senate Playday each year is a success because of the cooperation of students and faculty.



Special lunches provided by the Student Senate give students an opportunity to enjoy eating together.

The special concern students have for each other is evidenced as Martin Bledsoe drills Cindra Albert before finals.

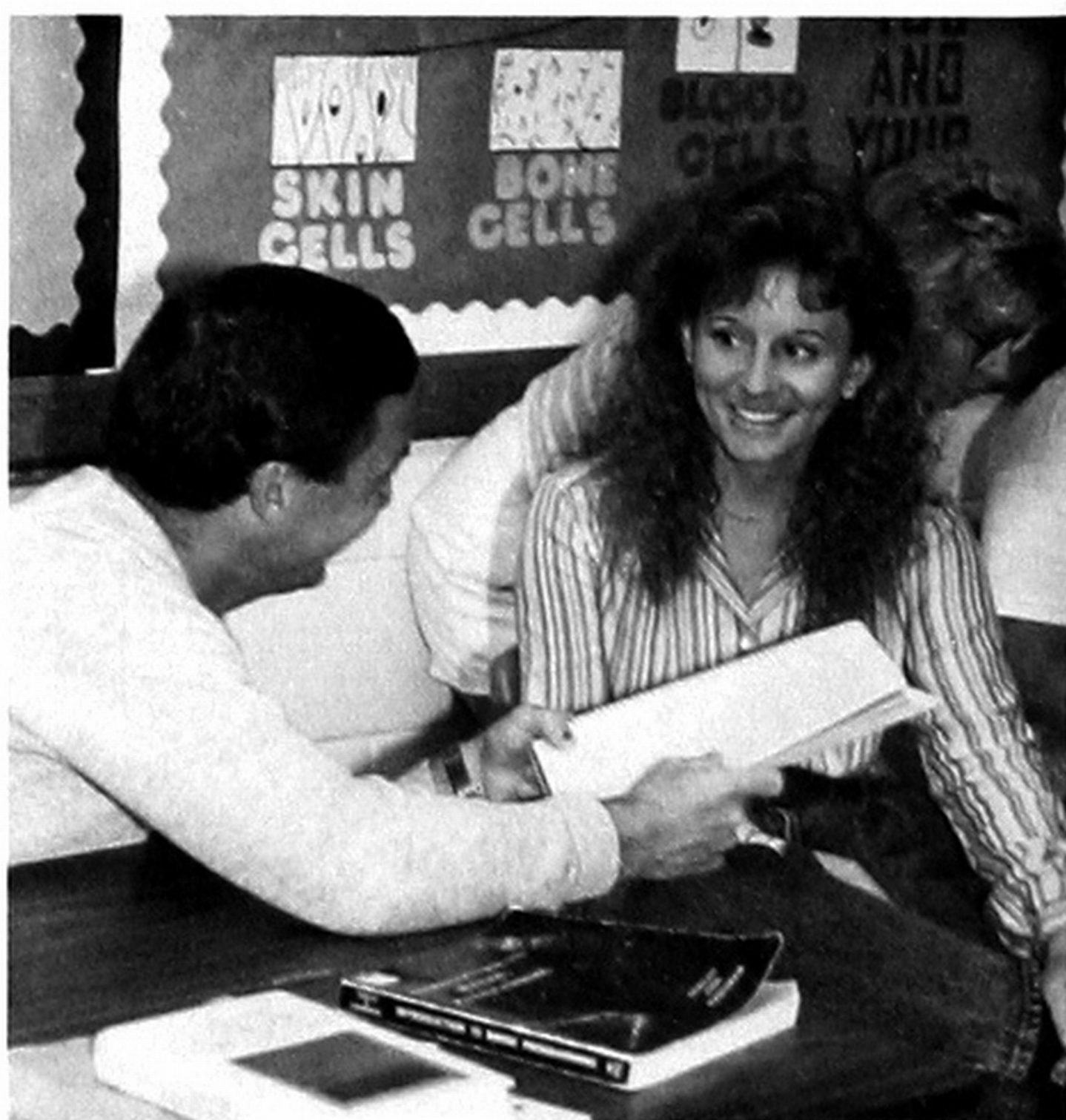



Sharing laughs is special as Sherrie Gatlin, Lisa Stewart, Rita Vickery, Debbie Herndon, Kristy Waite, and Linda Cordova have a break between classes.

A special moment for a special person. Graduation of her daughter, Lislene Brewer Guthery, from the college where Lavena Brewer Ewell taught 51 years ago marked the realization of a dream. Mrs. Ewell taught at the college in its first year in 1938.

Special coffee klatches are important times in college life. Patricia Popejoy, Julie Gutierrez, Launa Lusby, Bonnie Dungan, and Merrie Gaiser engage in some serious discussion.



A special caring and concerned environment permits students to discover their potential. Ophelia Rogers realizes just how far she has come as she sees herself in her cap and gown.

Special events like Halloween Costume Day are also enjoyed by the faculty. Jeanene Williams demonstrates that instructors are not always pedagogical.

Some Things
are
special

College days are something special in the life of any person regardless of age. Along with these special times are some things that hold a special significance. They will never be just the same again and will never be forgotten.

A Special Gift at Graduation. Yolanda Womack proudly shows off her bracelet to Debbie Rucker (left) and Peggy Dukes.



A New Car is Special. Wheels are an important part of college life, especially for commuters. Souphanh Syribouth, Shawn Tuck, and Karyn Beck try to talk Matt Cain into giving them a ride.



Homecoming Parades are Special. Student Senate entered the campus float in the SWOSU Parade with the theme "Brandy for President."

Flowers are Special. It may just be a corsage or boutonniere as an escort for the graduates, but it makes Eric Ally, Jeff Worley, and Betty Green feel special. Registrar, Pat Tignor, and Assistant, Kim Seymour, help.





A Special Feeling. There is nothing like being suddenly and unexpectedly doused with cold water to give some lasting memories. Tina Jones is a victim of some of the antics after the Student Senate Playday.



Fiftieth Birthdays are Special. Dean Roberts is given the royal treatment with a wheelchair and a set of false teeth.



Graduations are Special. Mitsy Thomason hands out programs for this year's ceremonies.



Special Recognition for a Special Person. Chris Christian is honored with a retirement reception. Christian organized the med tech program for the college in 1967, and his many contributions to the college and community are acknowledged by Mayor Paula Newby and others.

Former Students are Special. Two of the first three graduates of the first med tech program are Virginia Brickell and Jo Martin.



Family Love and Sacrifice are Special. Attending college is usually a family affair. It takes the support of everyone to make it possible. Ronda Mendez gets some loving help and adoring looks from the younger ones.

Specialists

The Oklahoma State Regents for Higher Education together with the Board of Regents of Oklahoma Colleges strive to improve the quality of Oklahoma's higher education programs and to provide better opportunities for college-bound students.

Along with the governor and legislature, these men and women prescribe standards, allocate funds, determine fees and courses and plan the expansion of facilities in the colleges and universities comprising the state system.

Oklahoma Governor
Henry Bellmon

Regents for Higher Education

J. D. Helms, *Chairman*
James E. Barnes, *Vice Chairman*
George B. Kaiser, *Secretary*

Bob F. Allee
A. A. Baker
Donald B. Halverstadt

Ms. Avalon B. Reece
George Weyerhaeuser
Hans Brisch, *Chancellor*

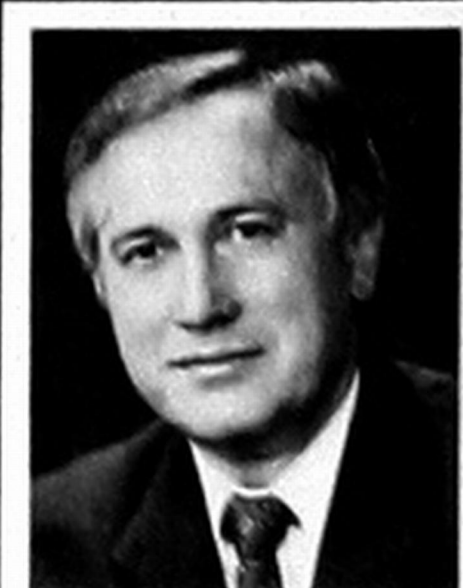
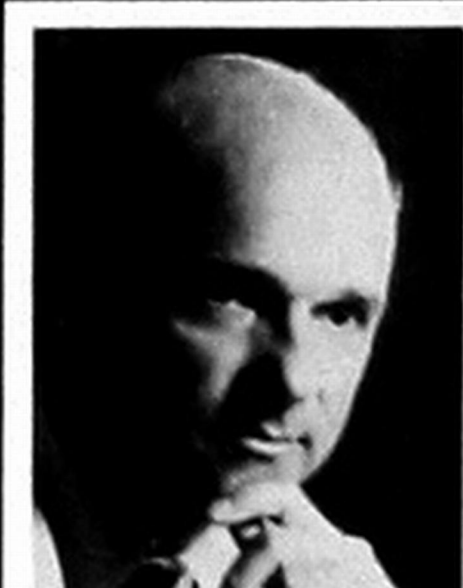
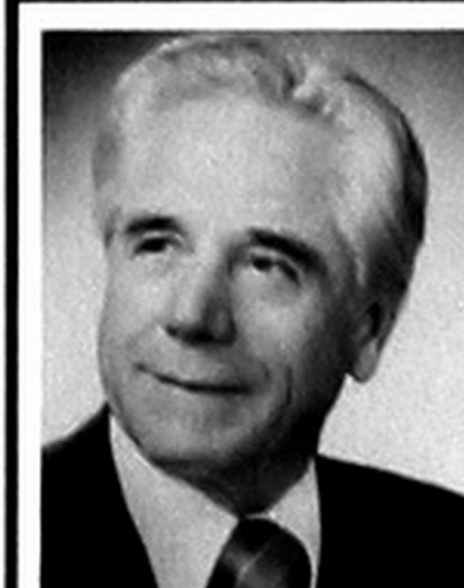
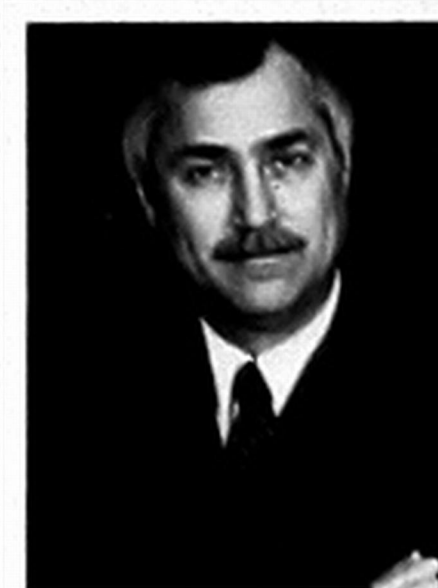
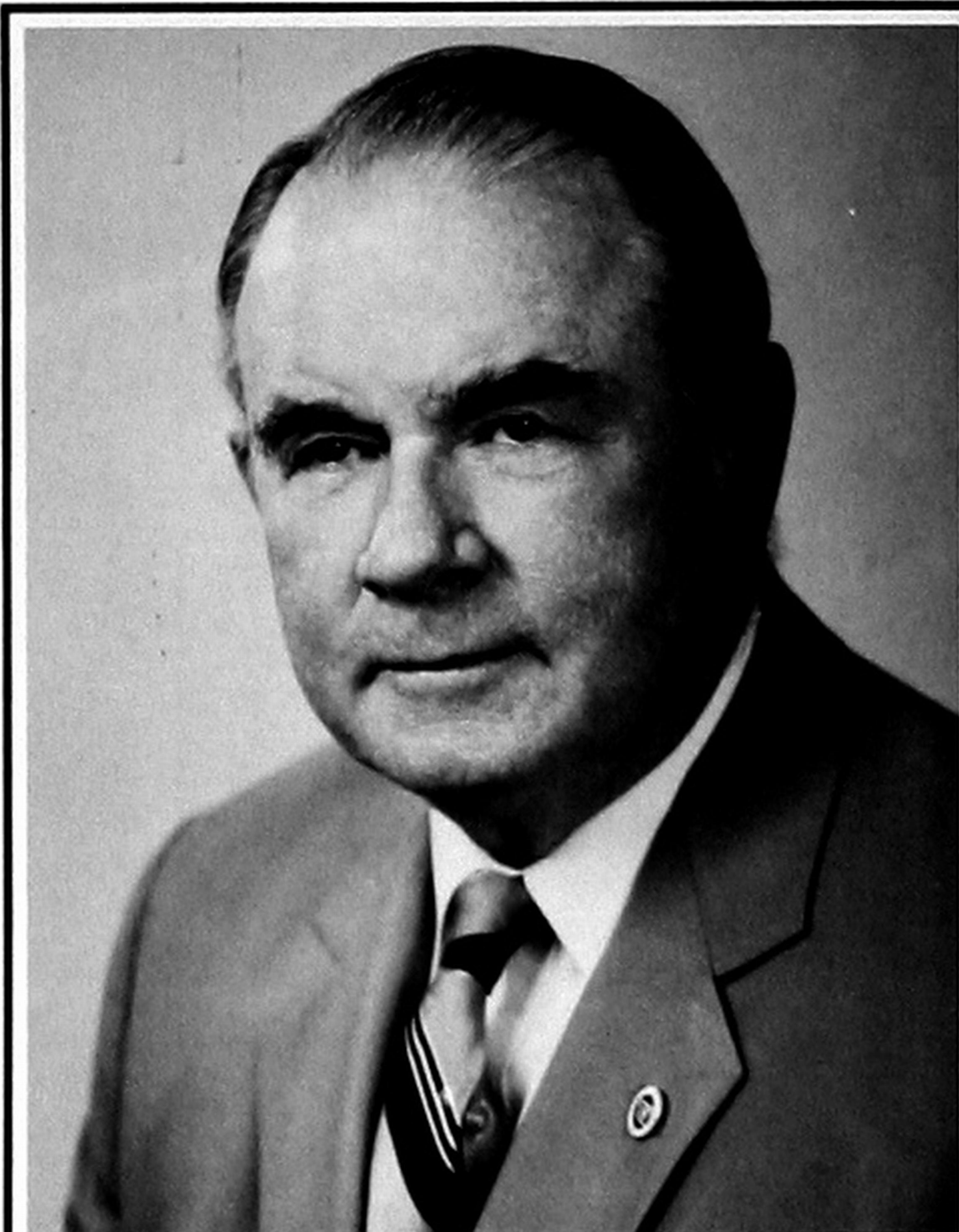

Regents for Oklahoma Colleges



Dr. Valree F. Wynn
Mrs. Belva Howard
Wayne Salisbury
Bowie Ballard

Jack Annis
Don Carpenter
Mrs. Linda Grantham
Gerald Hoeltzel, *State Supt.*
Mrs. Sherry Berry, *(Not Pictured)*



University President

Dr. Leonard G. Campbell



Vice President

Dr. Joe Anna Hibler

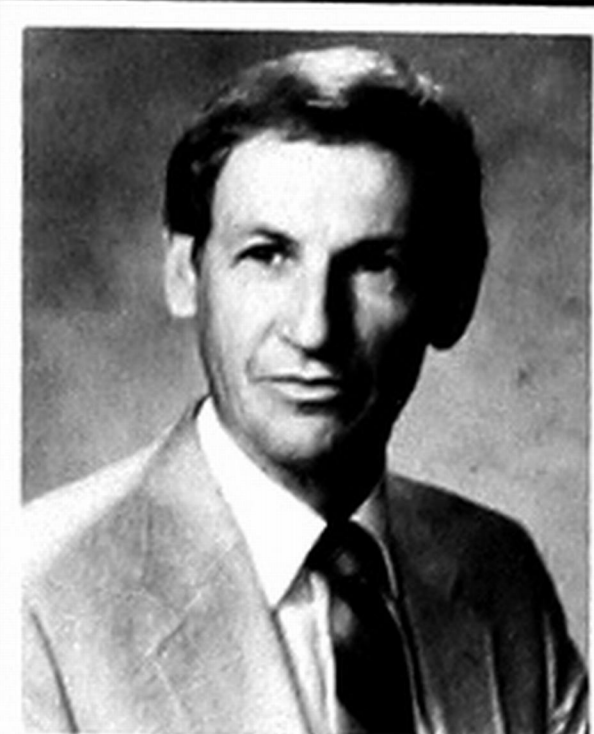

Graduate Dean

Dr. Bob Brown



Campus Dean

Don Roberts

Faculty . . . 'Specially Interested in Students

Distinctive to the Sayre campus is the special relationship which exists between instructors and students. Classes are small enough for most students to be known and called by name. Office doors are always open for tutoring or counseling, and students feel a freedom to visit with instructors about problems.

Faculty Winner Ruth Atterberry receives her prize from Gypsy Linda Woodruff.



Ruth Atterberry
Business-Language Arts
Leo Breeze (Adjunct)
Mathematics
Marlene Breeze
Business-Journalism



Kathy Brooks
Med Technology-Science
C. E. Christian
Med Technology
Joe Clark
Computer Technology
Roxann Coker (Adjunct)
Science



Jim Crabb
Soc. Science, Student Senate, PE
David Curry
BSU Director — PE
Terry Downs
Mathematics
Ronald Duffield (Adjunct)
Social Science

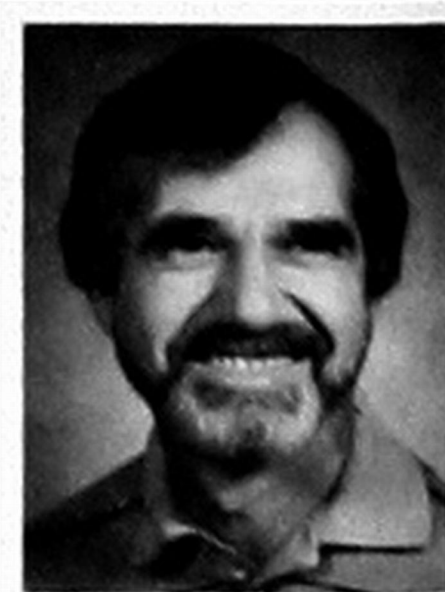
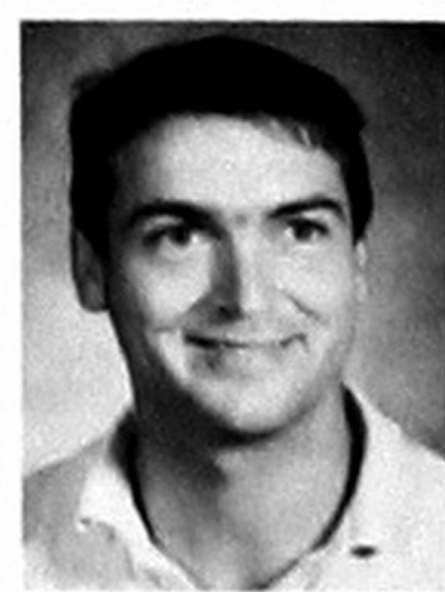

Scott Froneberger (Adjunct)
Language Arts
LaDonna Guinn
Humanities
Judy Haught (Adjunct)
Language Arts
Tom Jurgensen
Social Science, Counselor, EIC





Pat Meyer (Adjunct)
Nursing
Liz Noakes (Adjunct)
Mathematics



Hubert Pipkin
Science
Peggy Reed
Radiologic Technology



Mary Scott (Adjunct)
Arts and Crafts
Angie Walton (Adjunct)
Aerobics



Jeanene Williams
Language Arts
Thomas Worley
Business — Social Science
(Not Pictured)
Jim Graham (Adjunct)
CPR
Bob Maynard (Adjunct)
Language Arts
Sharon Rizley (Adjunct)
Aerobics

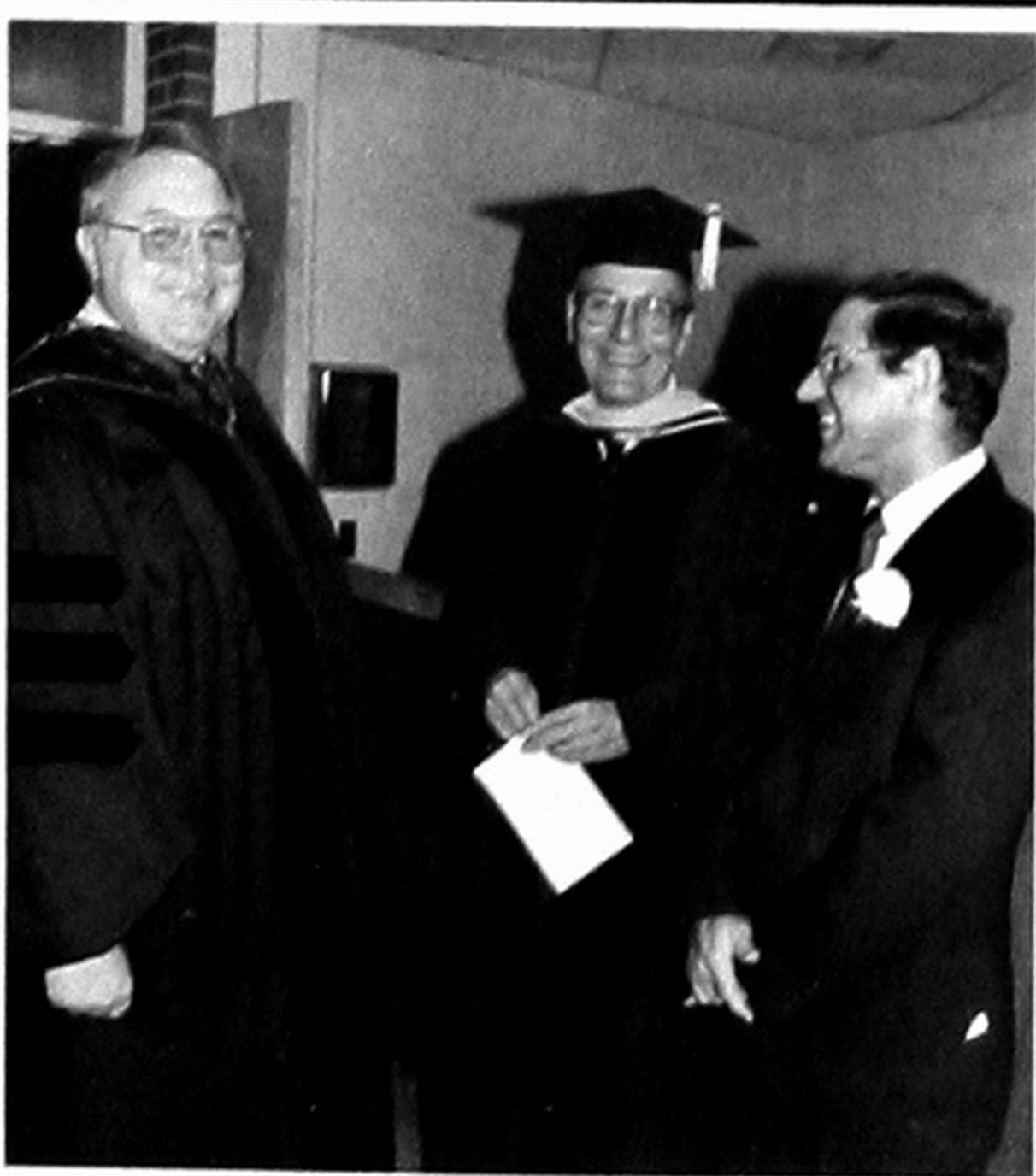

Presentation of candidates
for graduation is made by
Don Roberts, dean.

Awaiting the processional,
Dr. Campbell, university
president; Dr. Hamm, dean
of arts and sciences; and
Tom Worley, Sayre instruc-
tor, converse.

Staff . . . 'Specially Skilled in Coordination

Coordinating and performing all the tasks required for the efficient operation of an educational system is complex. It entails everything from ordering correct textbooks for the bookstore to keeping towel racks filled in restrooms.

A unique sense of teamwork exists among the personnel. Although each member has specific duties, each one is also willing to help others with their tasks.

Twelve years of service to the dean and in financial aids is recognized at a reception for Jerry Estes. Dean Roberts presents a gift on behalf of the faculty.



Lori Burch
Sec. — Dean, Financial Aids
Louise Carter
Business Officer, Book Store Mgr.
Sam Dowdell
Maintenance
Jerry Estes (Retired)
Sec. — Dean, Financial Aids

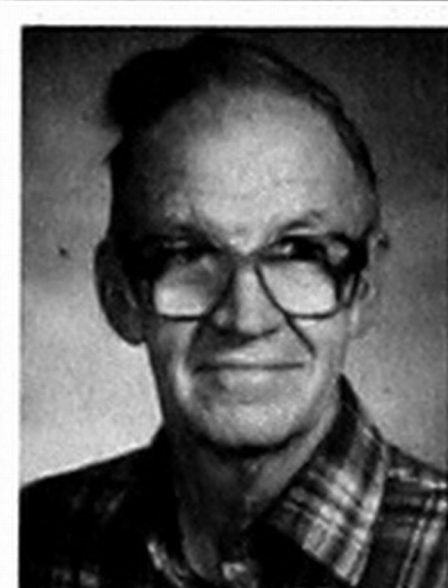

Janice Hodge
Librarian
Randy Hunt
Maintenance
Larry Kelley
Financial Aids, Instructor
Ora Lee Roberts
Receptionist



Kim Seymour
Secretary — Registrar
Pat Tignor
Registrar
Linda Woodruff
Asst. Bus. Officer, Bookstore



New personnel joining the staff in March are the Hendrixes. Roberta serves Calvin Butler as she is in charge of the Student Center Snack Bar.

Eldon replaces Randy Hunt and has the maintenance of Mackey Hall and the Gym.

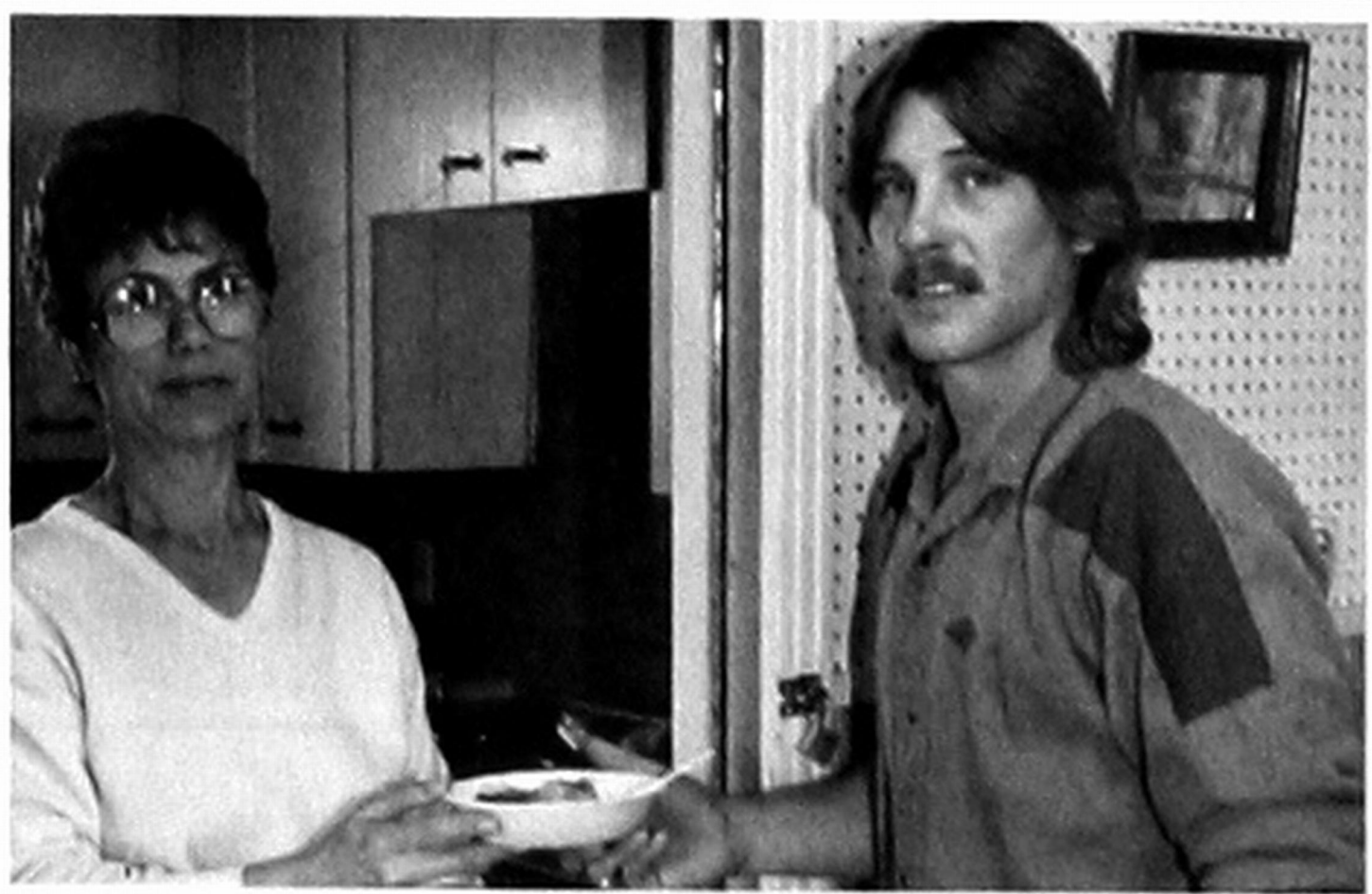

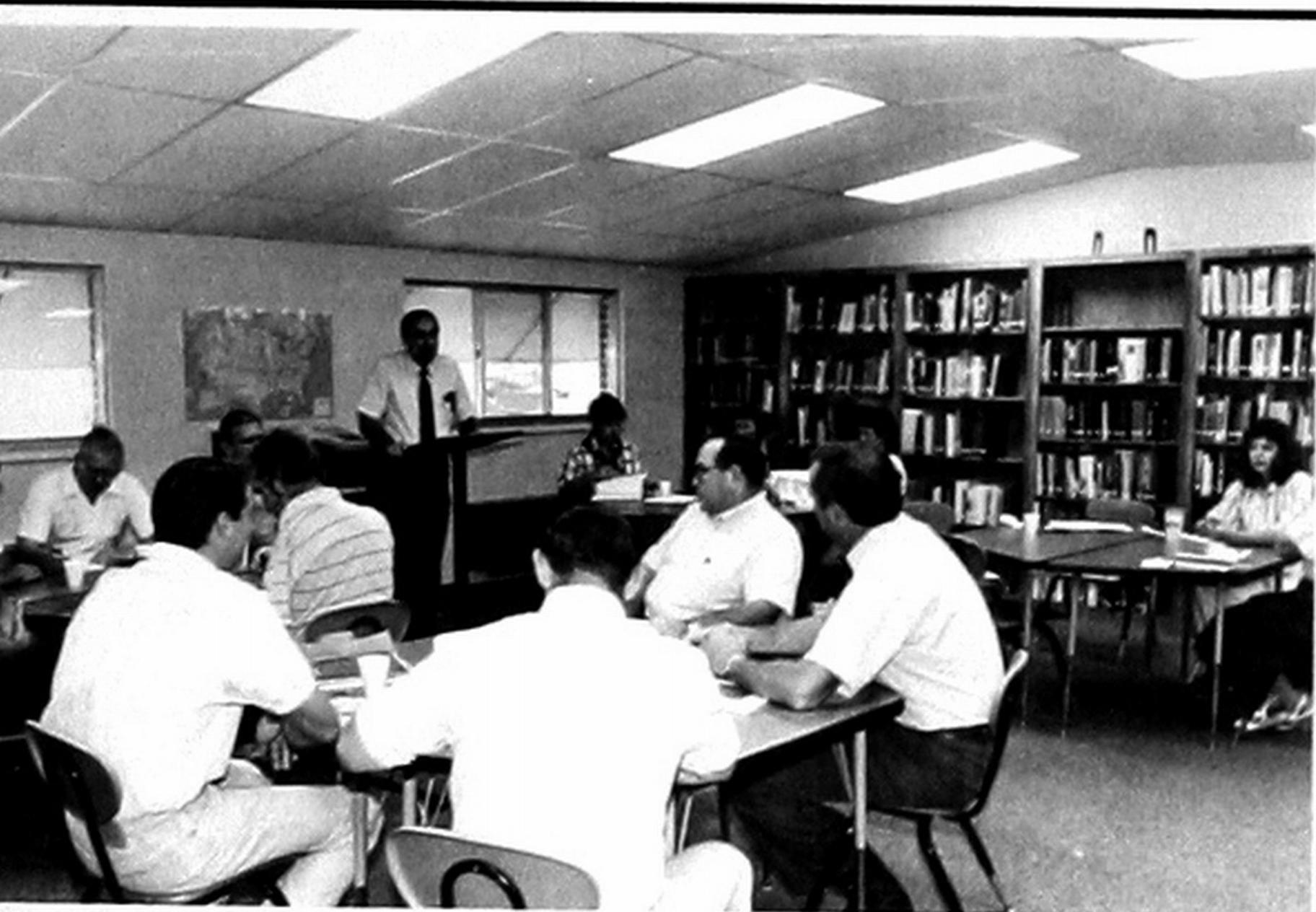

Faculty meetings directed by Dean Roberts help keep classes running smoothly.

Just waiting for classes to be over so he can get to the lake, Joe Clark shows off his catamaran to Hubert Pipkin. Clark's hobby is racing, and he has won a good many trophies.

Twiddle Dee and Twiddle Dum work well together especially as Pat Tignor and Kim Seymour in the Registrar's Office.

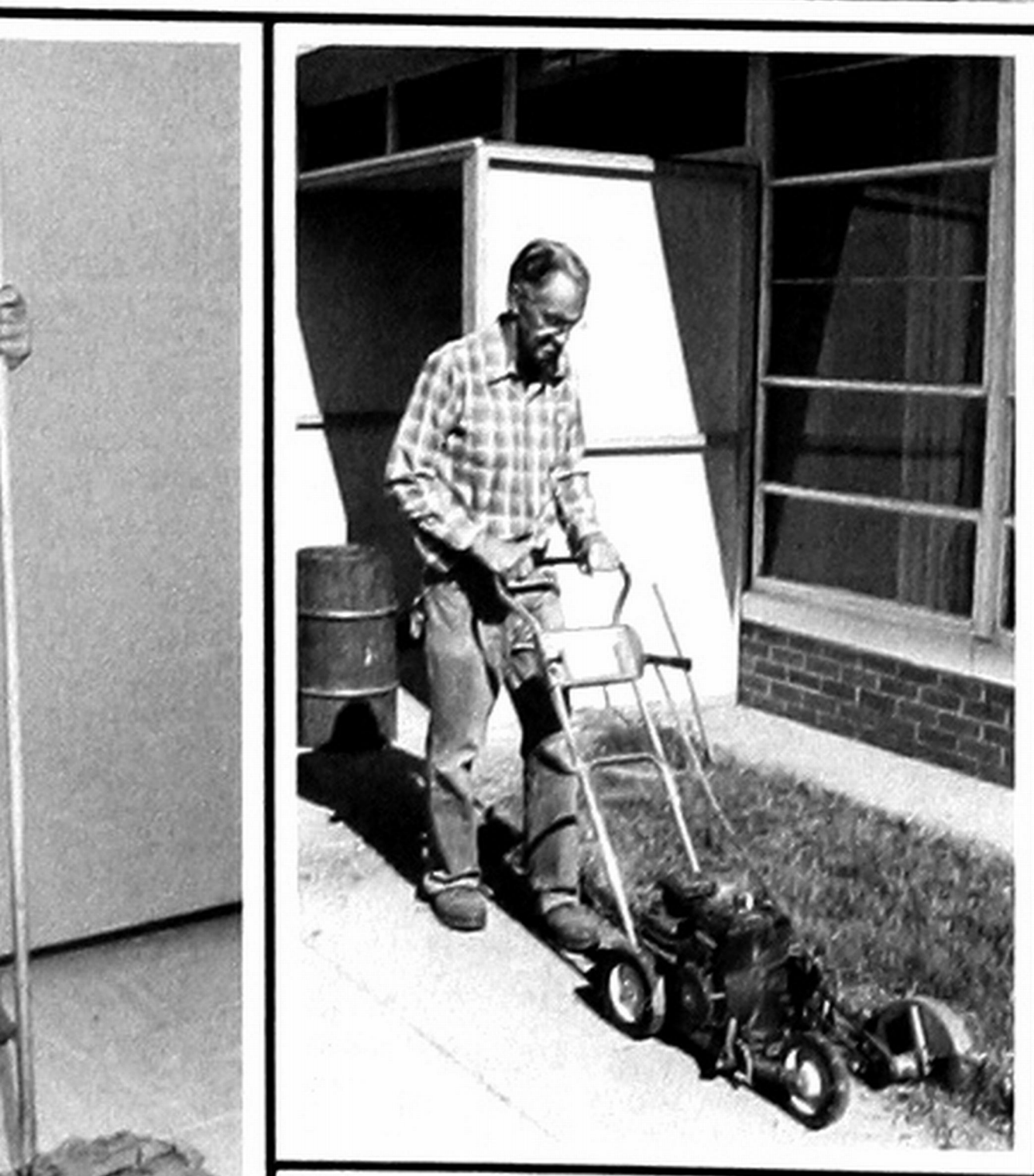

Edging lawns neatly is just one of the many little details in which Custodian Sam Dowdell takes pride.

A gold watch is presented to Chris Christian on behalf of the faculty at his retirement reception.

Starting special

A gentle touch is needed in the Egg Toss. Rusty Kubitscheck shows how it's done, but Julie Edmiaston loses her egg in the grass.



Tonya Abbott, *Elk City*
Barbara Allen, *Erick*
Shirley Allen, *Cheyenne*
Tamara Ally, *Sayre*
Stephanie Bachmann,
Durham



Ester Badillo, *Foss*
Dustie Bales, *Sayre*
Cullen Barham, *Foss*
Karyn Beck, *Elk City*
Carla Bennett, *Elk City*



Brett Berryhill, *Sayre*
Anne Beutler, *Mobeetie*
Karen Blanton, *Elk City*
Sabine Branson, *Sayre*
Wanda Brinkley, *Elk City*



Angie Briscoe, *Sayre*
Andrea Brown, *Sayre*
Pat Browning, *Elk City*
Linda Burckhalter, *Elk City*
Calvin Butler, III, *Wheeler*

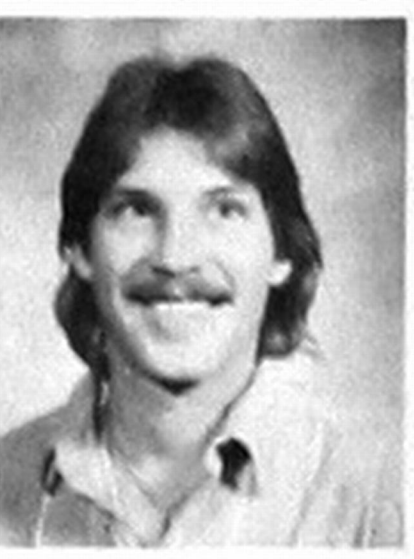



Matt Cain, *Carter*
Deborah Carey, *Sayre*
Stephen Carlile, *Sayre*
Ed Carter, II, *Carter*
Bonita Chamberlain, *Elk City*

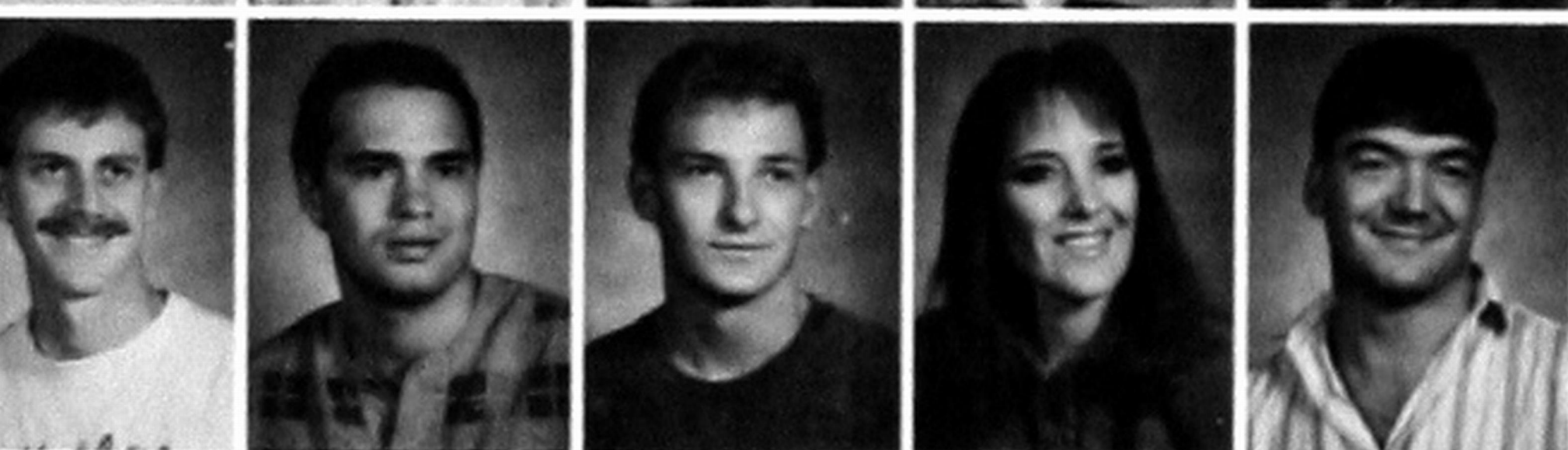

Stephen Clark, *Elk City*
Tom Cleckler, *Elk City*
Robert Cloud, *Elk City*
Gena Coalson, *Hobart*
Shannon Collins, *Elk City*

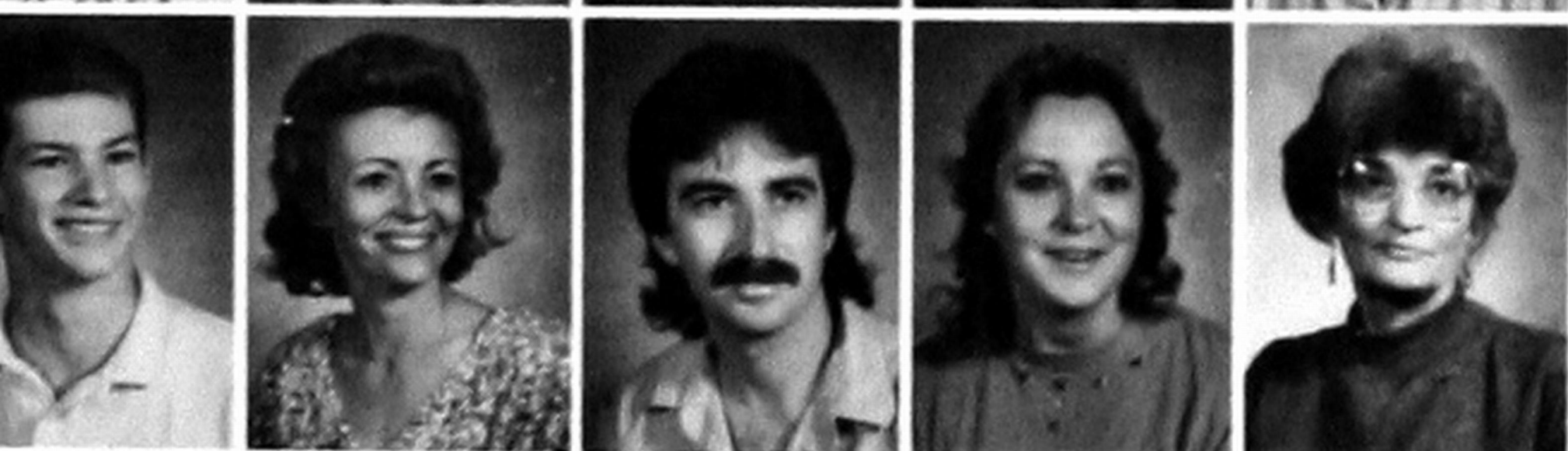

Casey Conrad, *Elk City*
Lola Conway, *Cheyenne*
Kevin Cook, *Elk City*
Nannette Copeland, *Elk City*
Don Currie, *Elk City*



Carrie Damron, *Cheyenne*
Ellen Daniels, *Cheyenne*
Shaila Day, *Sayre*
Michelle Dillard, *Elk City*
Leslie Dodds, *Sayre*



Steve Drinnon, *Vega*
Diane Dunn, *Carter*
Donna Dupree, *Elk City*
Kathy Dyer, *Carter*
Stephanie Dyer, *Mangum*



Julie Edmiaston, *Hollis*
Kevin Elledge, *Elk City*
Steva Ellington, *Sayre*
Amelia Embery, *Crawford*
Pam Essary, *Sayre*



Ronnita Evans, *Elk City*
Toni Falen, *Elk City*
Julie Farris, *Sayre*
Vickie Fields, *Elk City*
Barbara Fountain, *Cordell*

Jamie Frost, *Elk City*
 Cherri Gearreald, *Elk City*
 Joy Gentry, *Cheyenne*
 Belinda Gray, *Sayre*
 Tammy Gray, *Cordell*



Christy Green, *Sayre*
 Roy Greene, *Reydon*
 Barbara Griffin, *Sayre*
 Brad Grybowski, *Sayre*
 Cody Hall, *Carter*

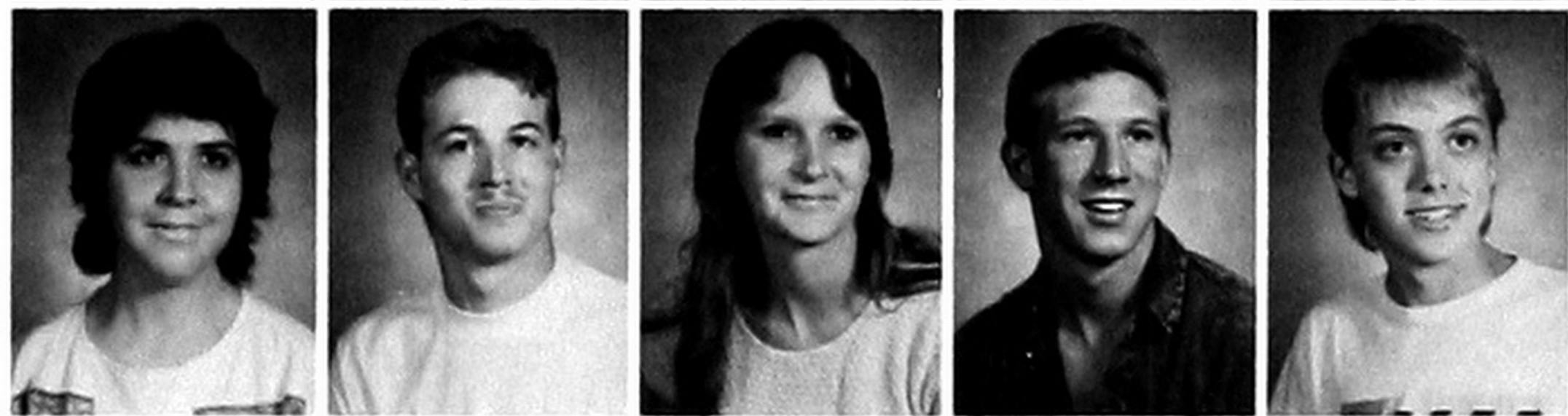

Pat Harmon, *Erick*
 Patricia Harrel, *Elk City*
 Carla Harris, *Reydon*
 Violet Harris, *Sayre*
 Carol Hartman, *Sayre*



Bill Hartman, *Sayre*
 Tamela Hays, *Altus*
 Gayla Hill, *Sayre*
 Irene Hill, *Sayre*
 Jan Hill, *Shamrock*



Renae Hindman, *Cheyenne*
 Janet Hodge, *Willow*
 Eldean Huling, *Cheyenne*
 Cris Hunter, *Elk City*
 Jeannette Hurley, *Elk City*

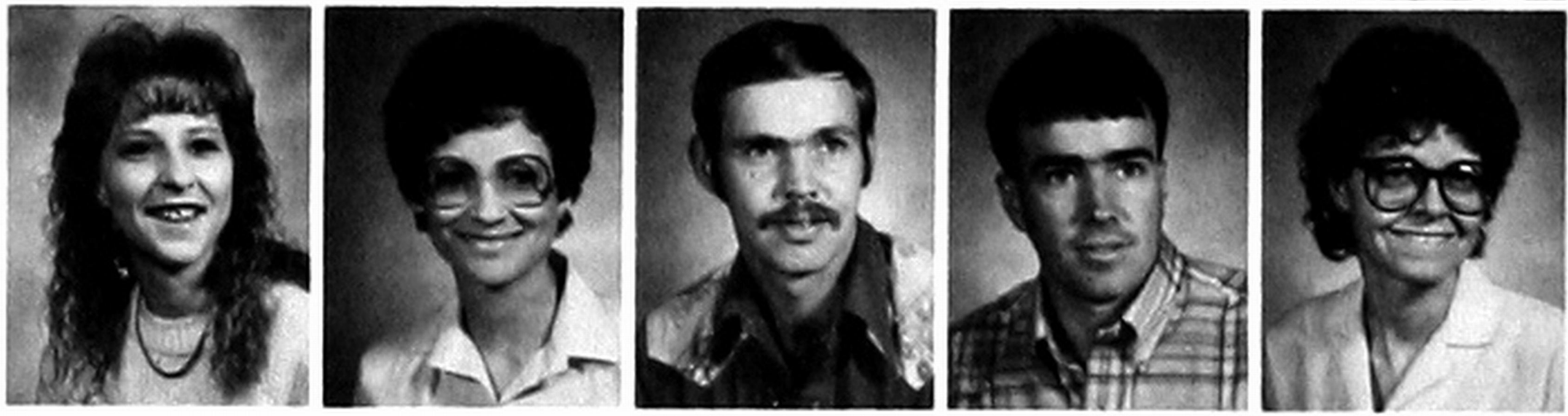

Playday turns into horseplay
 as Matt Cain and Souphanh
 Syribouth give Shawn Tuck
 and Mike Hollingsworth a
 shower and egg shampoo.





Donovan Ingram, *Elk City*
 Roberta Jefcoat, *Reydon*
 Yalonda Johnson, *Elk City*
 Harold Johnston, *Clinton*
 Latitia Justus, *Elk City*

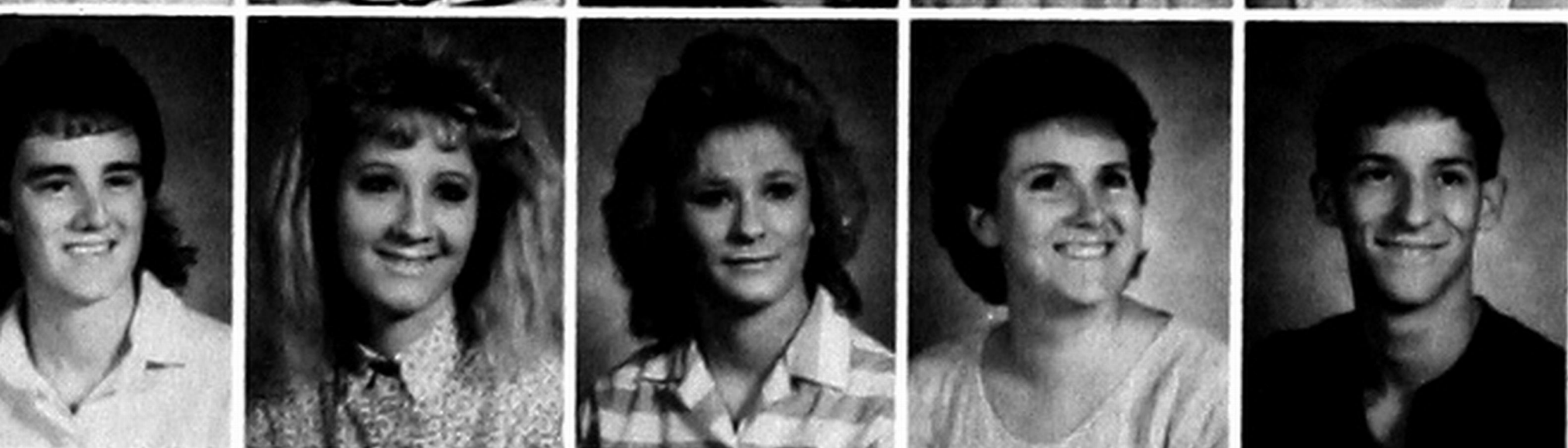

Tammy Justus, *Elk City*
 Valerie Kamphaus, *Canute*
 Becky Kay, *Elk City*
 Regena Keahey, *Crawford*
 Brad Kelley, *Sayre*



Getting high, participants in the volleyball games fight to get the ball across the net.

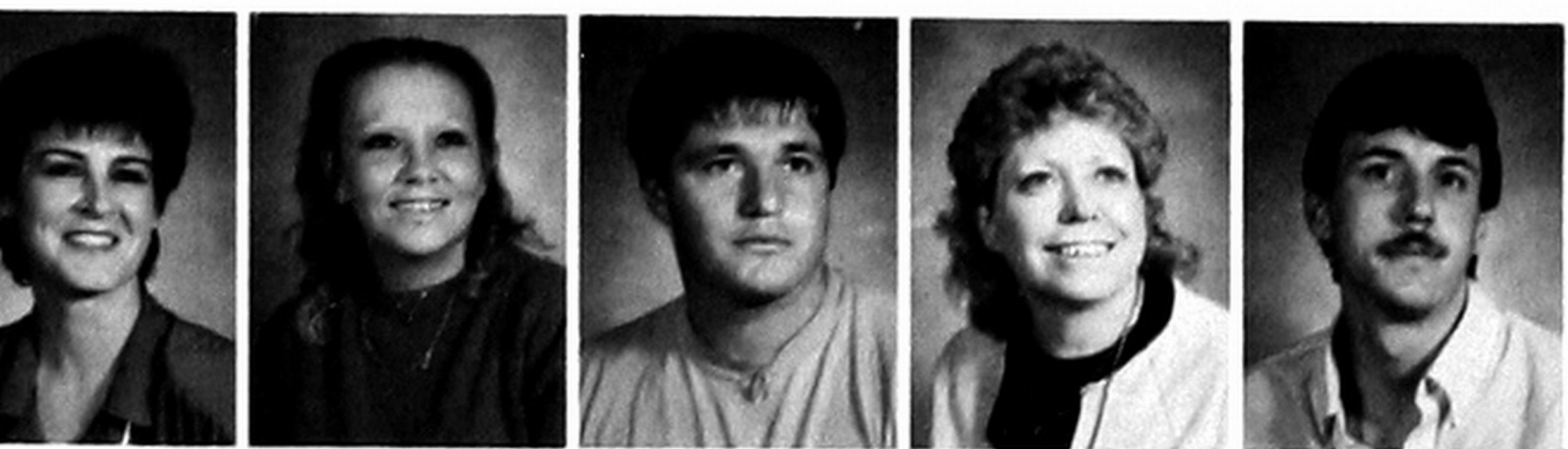

Carol Kenney, *Elk City*
 Lesa Kirk, *Sayre*
 Rory Kirk, *Cheyenne*
 Jo Carole Kitchel, *Erick*
 Ronald Kubitscheck, *Elk City*

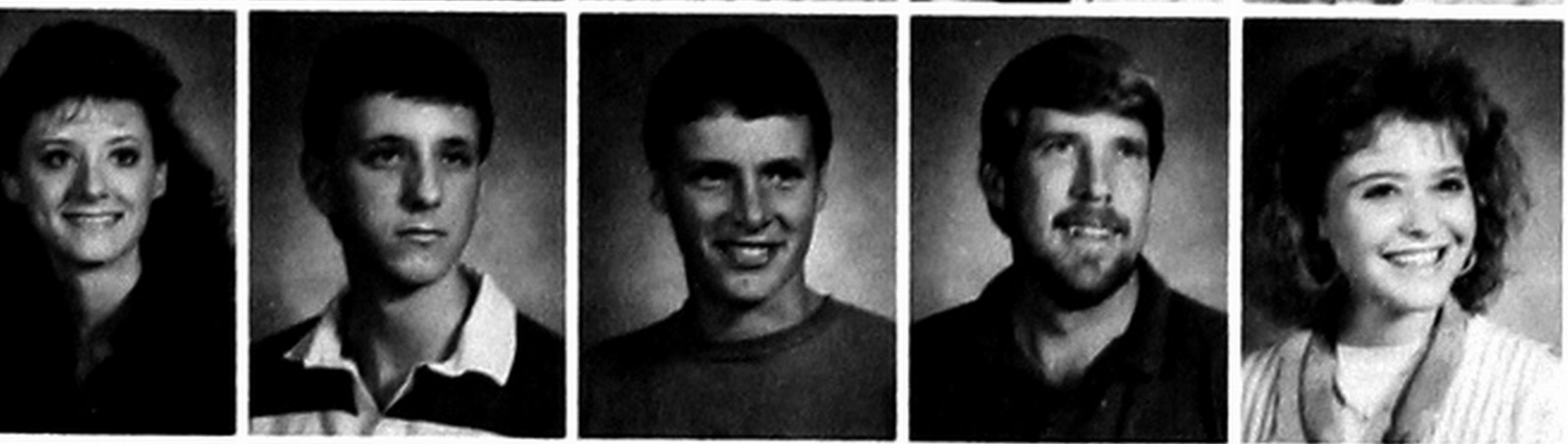

Royia Kubitscheck, *Elk City*
 Rusty Kubitscheck, *Elk City*
 Eddie Lakey, II, *Sayre*
 James Gayle Latimer, *Elk City*
 Jennifer Laxton, *Sayre*

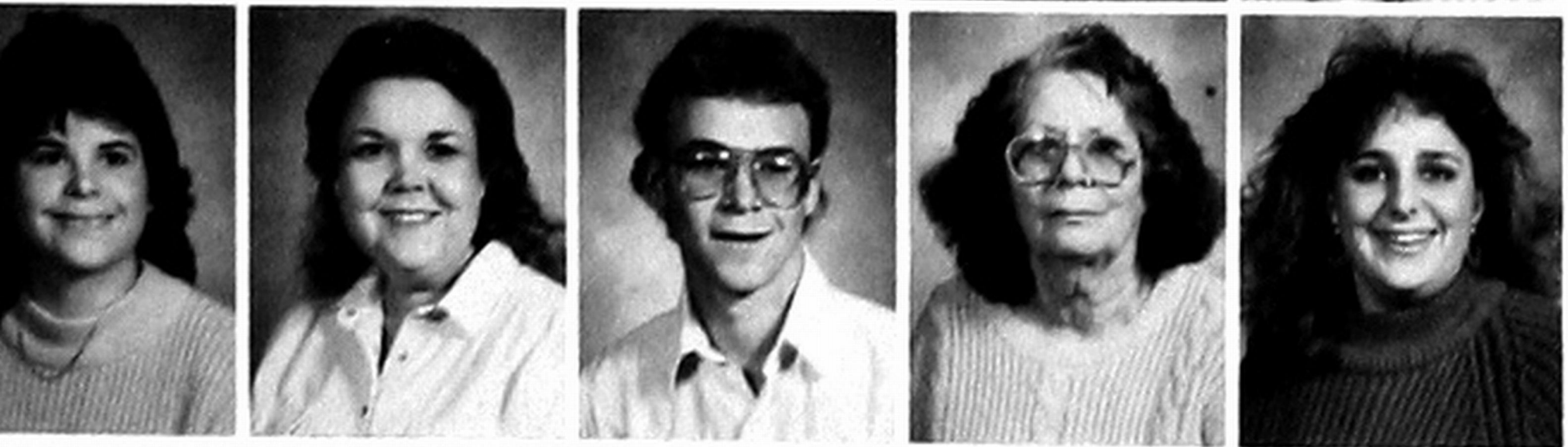

Carolyn Lowe, *Erick*
 Jeanne Lowe, *Erick*
 Howard Lowry, *Sayre*
 Launa Lusby, *Sayre*
 Tera Mabry, *Erick*

It's thumbs up for winners of the Egg Toss Contest Darell Ogletree and Brady Butcher.

Trying it on for size, Lea Ann Norvelle and Penny Paciorek get ready for the Three-Legged Sack Race at the Student Senate Playday.

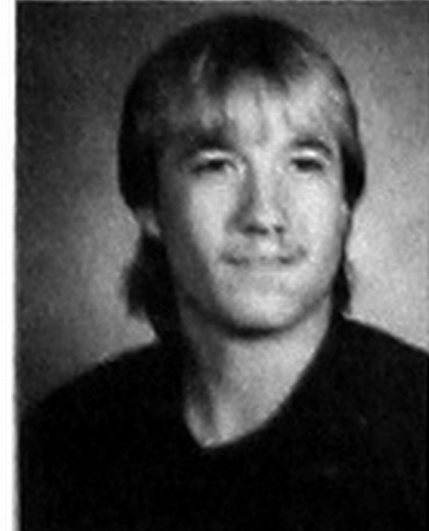
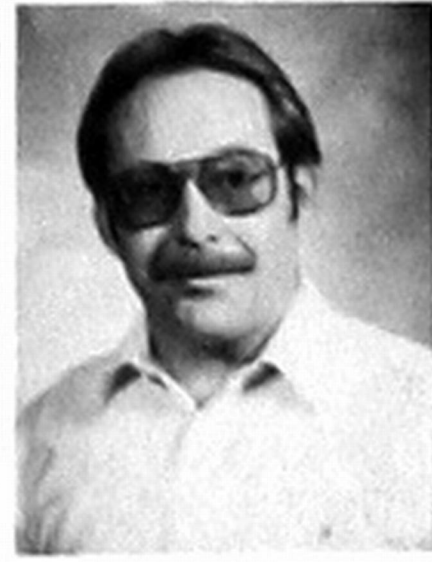
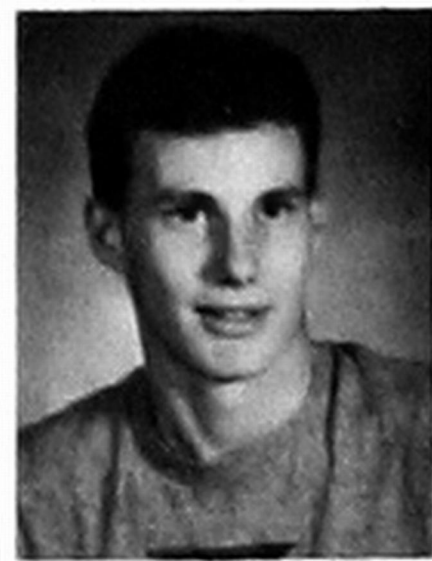
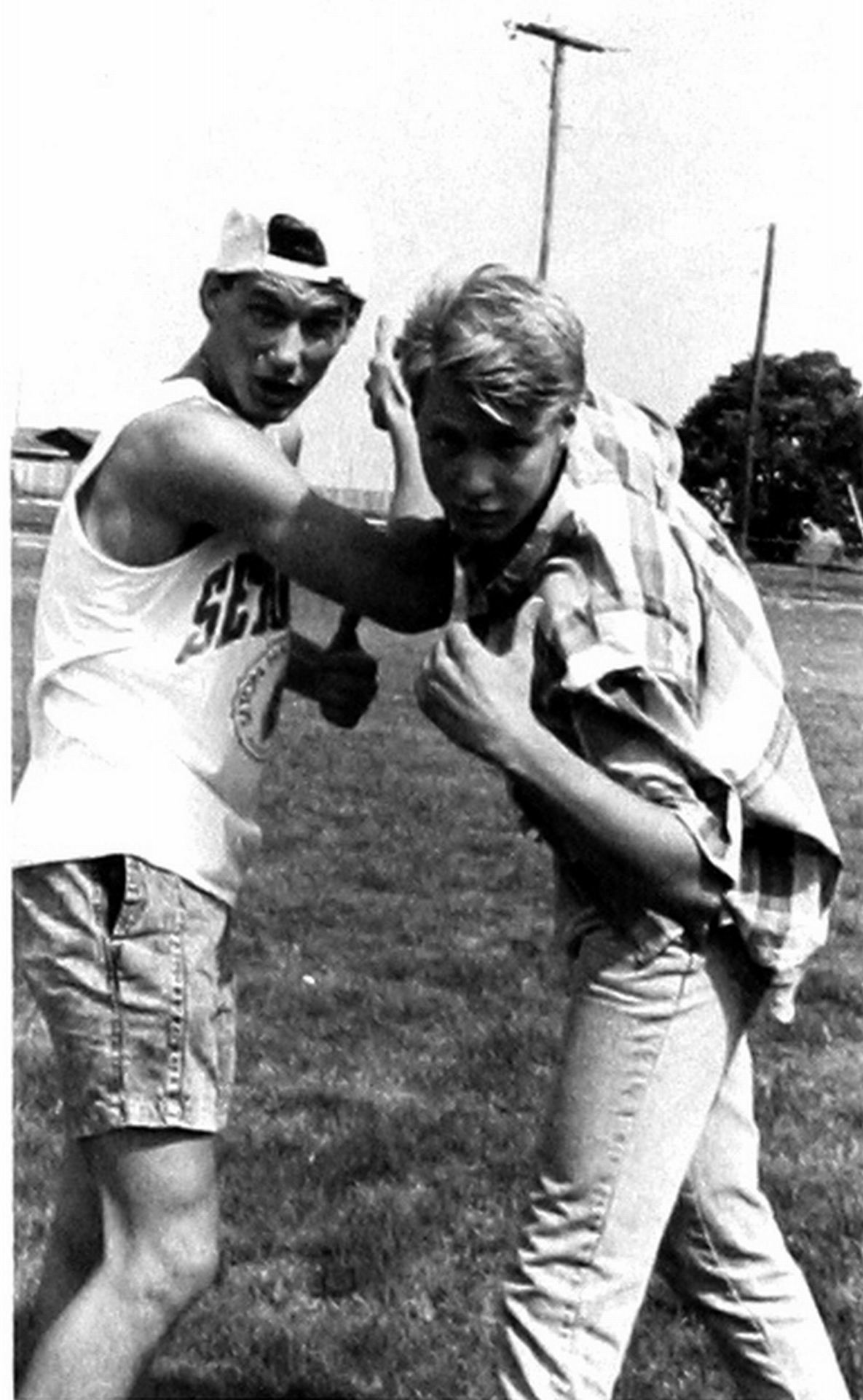

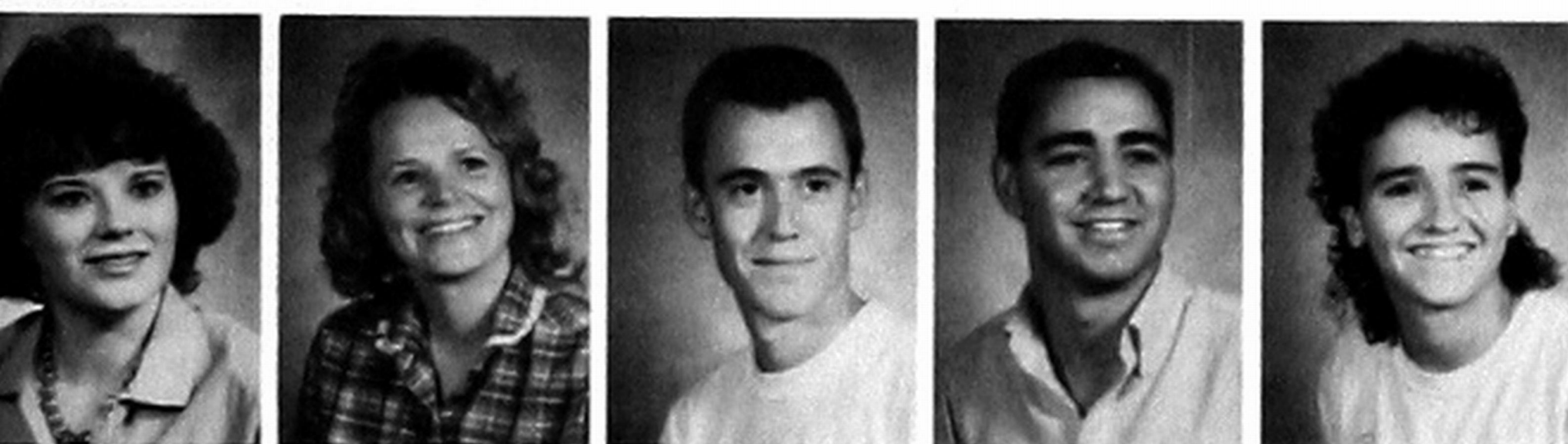

Dora Marin, Sayre
LaDonna Marshall, Elk City
Teresa Matthies, Wheeler
Kathy McCannon, Elk City
Andrew McKaskle, Sayre
Chris Merrifield, Sayre
Noel Merrifield, Sayre

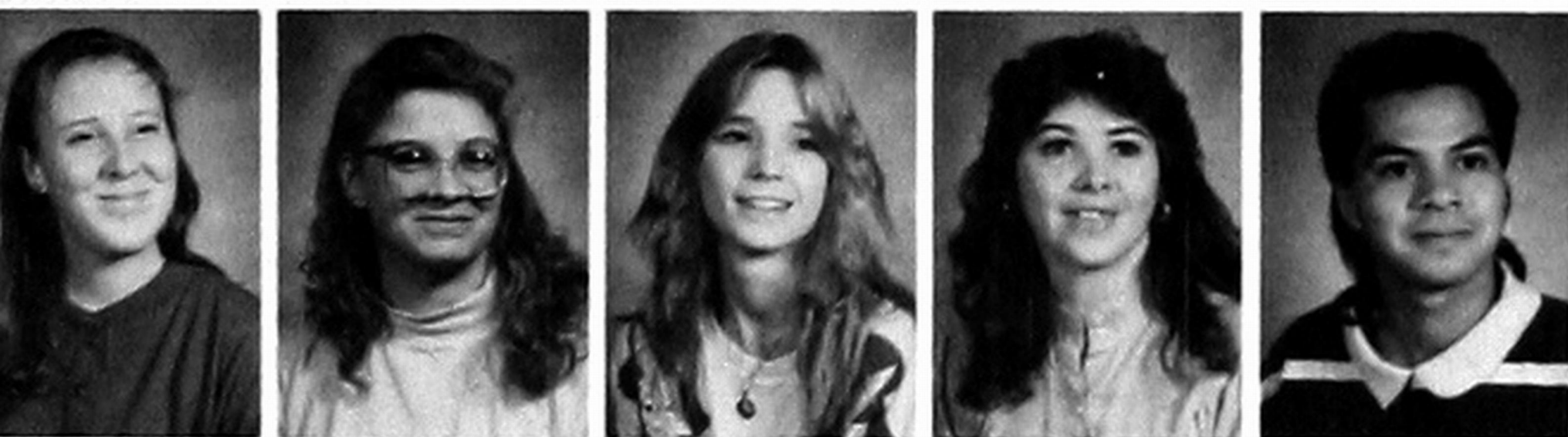

Brandi Millar, Sayre
Janet Miller, Elk City
Charis Moffitt, Sayre
Kimberly Moffitt, Sayre
Nancy Moore, Elk City
Rena Moore, Sayre
Javier Moreno, Sayre



Julie Morlan, Elk City
Donna Morris, Sayre
Mary Ann Morris, Arapaho
Linda Mounsey, Erick
Carla Musick, Elk City
Allen Mutschler, Sayre
George Normand, Carter

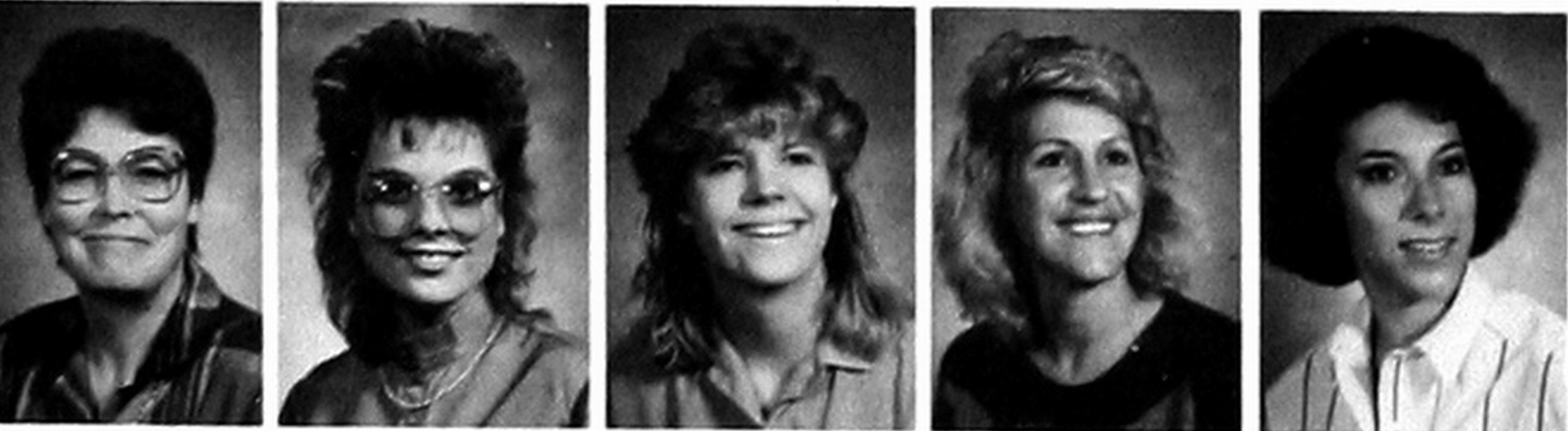

Martha Nutley, Elk City
Darell Ogletree, Elk City
Gaye O'Hair, Erick
Penny Paciorenk, Clinton
Deena Parr, Sayre
Judy Parris, Cheyenne
Jackie Passmore, Sayre



LaFaye Patton, Cheyenne
Gary Paxson, Elk City
Connie Payne, Elk City
Neal Pennington, Reydon
Elaine Petit, Erick
Wanda Perry, Sweetwater
Troy Powers, Shattuck



Ercel Prairiechief, Elk City
Herbie Pruitt, III, Elk City
Margaret Rackley, Cheyenne
Matt Reed, Erick
Stacey Reed, Erick
Amanda Reynolds, Erick
Mary Rhoades, Sayre



Chad Rogers, Willow
Harley Russell, Erick
Misty Rutherford, Willow
Pia Sanders, Sayre
Janet Sanve, Elk City
Shara Saucier, Elk City
Stacy Sawyer, Sayre

Vikki Scates, *Sayre*
Gina Scheller, *Sayre*
Kathy Schreck, *Elk City*
Sally Seymour, *Shamrock*
Ann Shannon, *Sayre*



Tommy Shields, *Elk City*
Robin Shockey, *Hammon*
Brenda Smith, *Elk City*
Michelle Smith, *Sayre*
Edna Smithey, *Elk City*

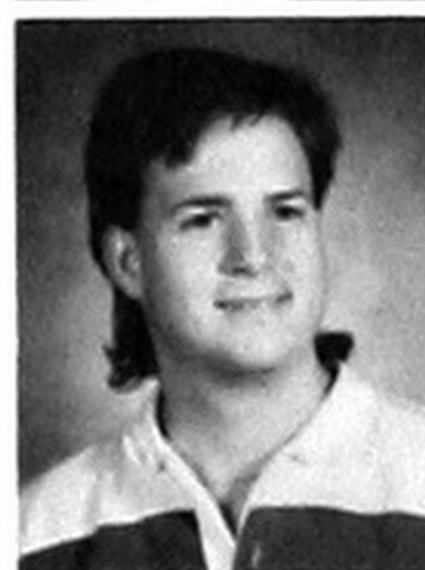

Randall Snowder, *Canute*
Ronda Snowder, *Canute*
Pam Speakman, *Sayre*
Mary Spencer, *Elk City*
Leland Standingwater, *Elk City*



Kim Stanford, *Elk City*
Cindy Steele, *Sayre*
Destry Suthers, *Sayre*

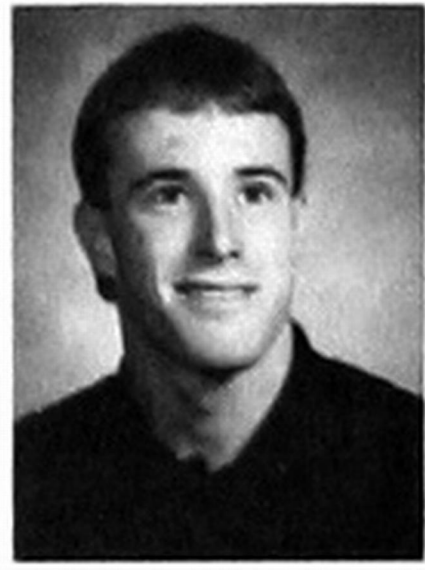

Kelly Swinehart, *Sayre*
Souphanh Syribouth, *Elk City*
Sharon Thacker, *Leedey*



Mitsy Thomason, *Sayre*
Annette Thompson, *Elk City*
Sherry Thompson, *Sayre*



Tonja Timm, *Elk City*
Donna Thompkins, *Sayre*
Shawn Tuck, *Elk City*



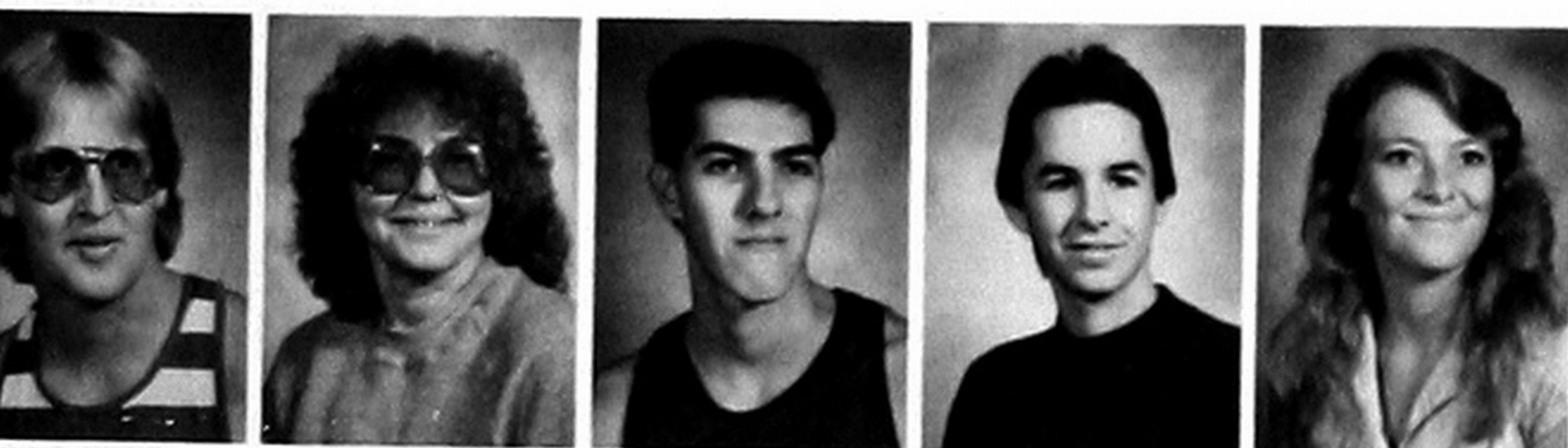

Dale Tyler, *Elk City*
Brenda Van Hoff, *Cheyenne*
Rey Vidaurri, *Sayre*
Aaron Waldrip, *Sayre*
Verna Ward, *Sayre*



Gina Warnke, *Canute*
Shasta Webb, *Elk City*
Carol Welch, *Mangum*
Mary Welch, *Elk City*
Alicia West, *Erick*

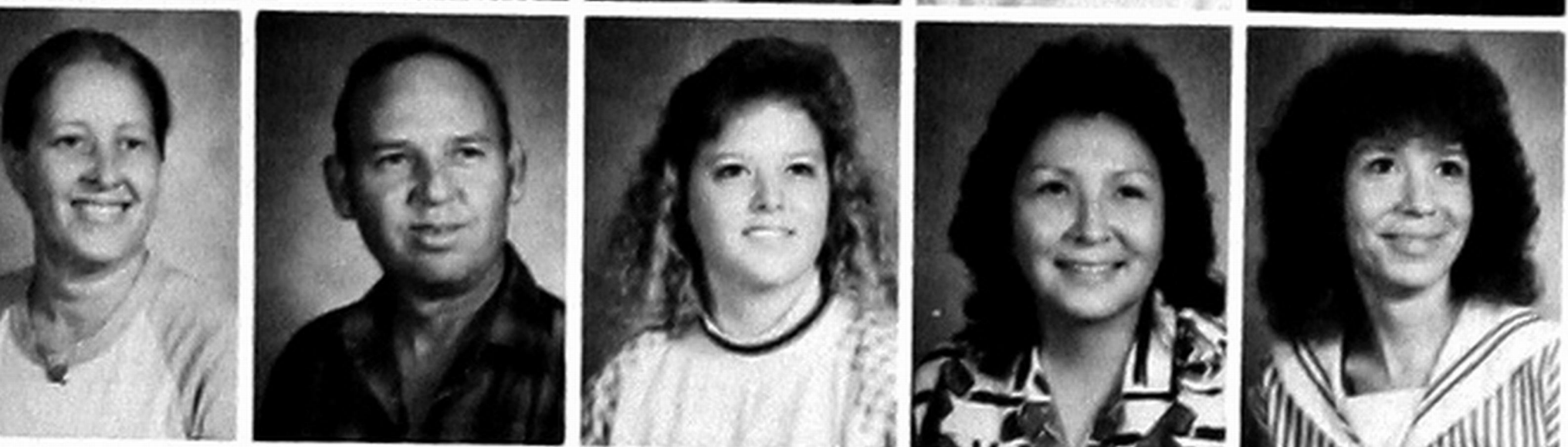

Elizabeth White, *Sayre*
Omer White, *Sayre*
Shonda White, *Sayre*
Anna Whiteskunk, *Elk City*
Celia Wilson, *Mangum*



Shannon Wilson, *Canute*
Terri Wilson, *Sayre*
Tulane Wilson, *Foss*



Letha Woods, *Elk City*
Jimmie Woods, *Elk City*
Christina Worley, *Sayre*

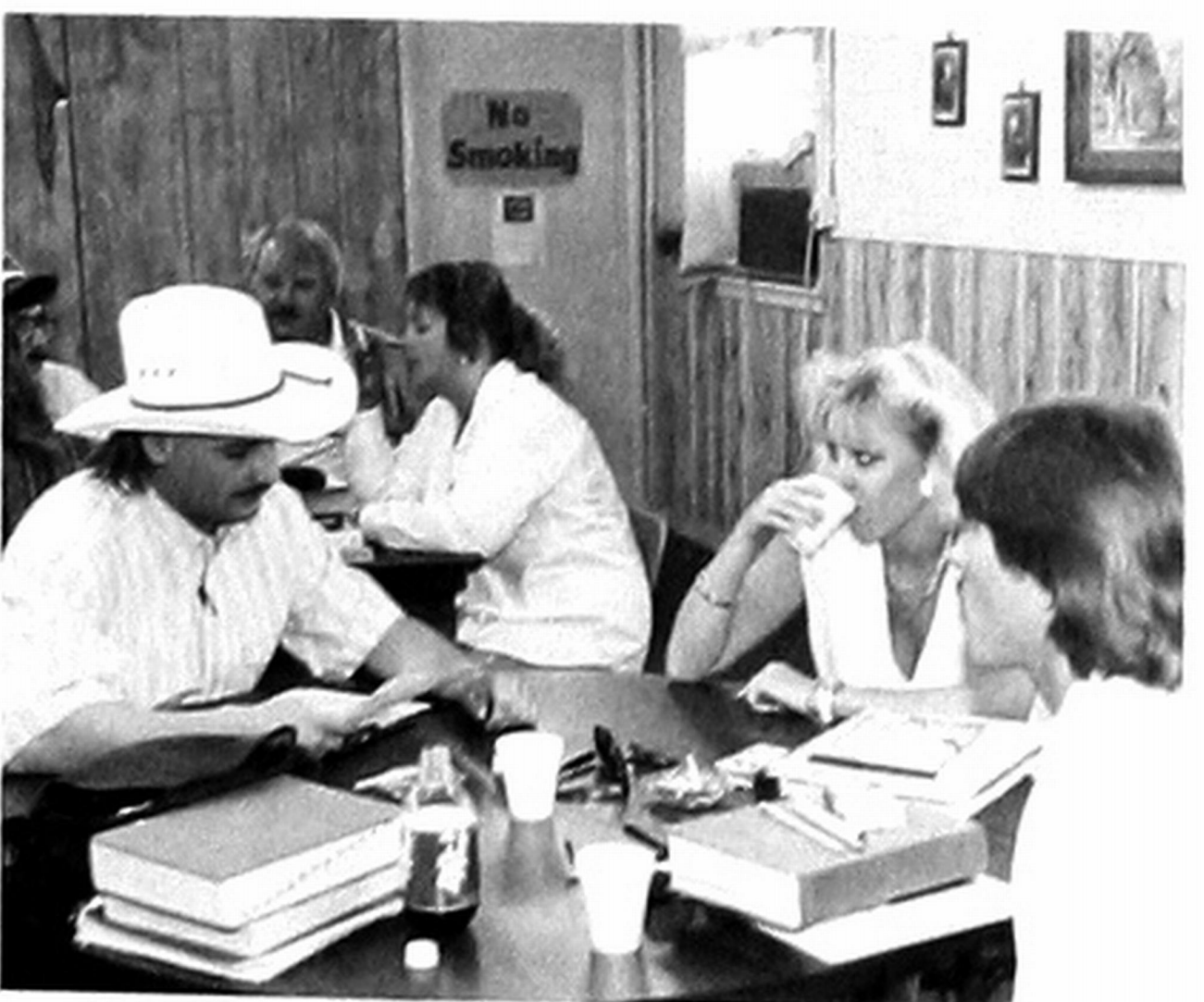

A trick or mental telepathy?
Sherry Thompson isn't sure as
Mentalist Tony Devine cor-
rectly describes the key chain

Quizzing each other, David
Gildon, Yalonda Johnson and
Calvin Butler prepare for fi-
nals.

Special Sophomores

A special time, a special look, requires the cap to be just right. Hollie Lowe helps Marcia Woolsey. Deidra Hodge advises Steven Stewart as his mother, Lisa, listens.



Tammy Adams, *Elk City*
Adeola Akintola, *Weatherford*
Cindra Albert, *Elk City*
Wanda Alexander, *Sayre*
Diane Allen, *Vinson*



Eric Ally, *Sayre*
Carol Archer, *Sayre*
Ronnie Arganbright, *Sayre*
Sharon Baker, *Elk City*
Paula Ball, *Cordell*



Mark Banks, *Elk City*
Barry Barnett, *Elk City*
Kenneth Barnett, *Elk City*
Debra Beck, *Elk City*
Phil Bishop, *Carter*

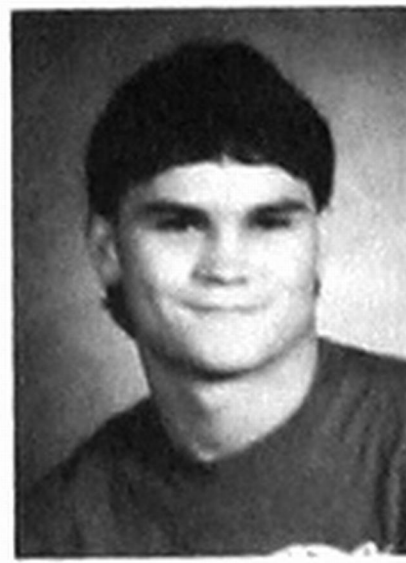
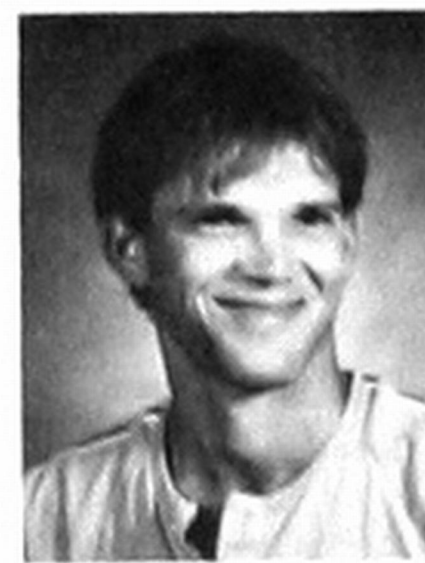

Angela Bickerstaff, *Elk City*
Martin Bledsoe, *Elk City*
Billie Boren, *Foss*
Patrick Bostwick, *Sayre*
Sherry Boyett, *Reydon*

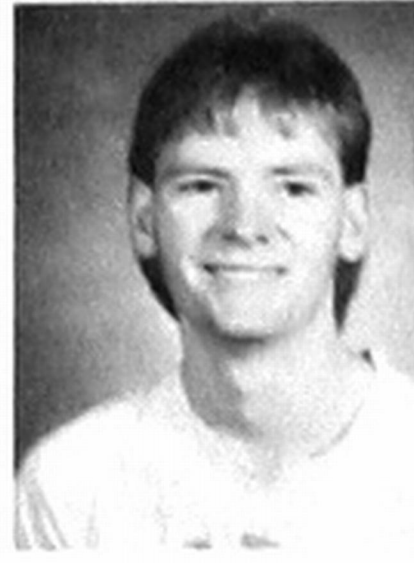
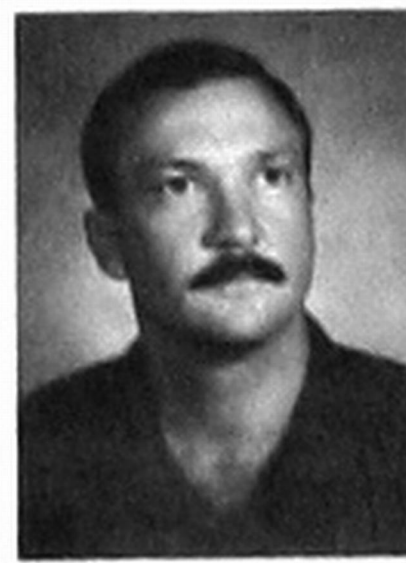



Tammie Bradley, *Strong City*
Virginia Brewer, *Sayre*
Robert Brimer, *Sayre*



Delvenia Broddrick, *Sayre*
Mira Burrows, *Foss*
Shonna Brown, *Sayre*



Tonya Bruner, *Elk City*
Evelyn Cantrell, *Elk City*
Joanna Carnes, *Elk City*



Dyan Carter, *Hammon*
Patricia Cates, *Leedey*
Scott Clanton, *Elk City*



Cindy Cliff, *Reydon*
Todd Coen, *Elk City*
Star Coleman, *Elk City*

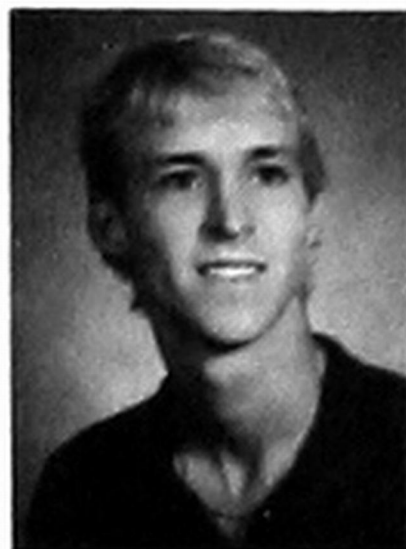

Kevin Cotts, *Sayre*
Chris Cox, *Elk City*
Sandy Craig, *Elk City*



Diana Crosby, *Erick*
Gayla Cummings, *Sentinel*
Chris Daugherty, *Sayre*

Soloist Deaun Downs
presents the special music at
graduation ceremonies.

Monica Day, *Elk City*
 Misty Denney, *Elk City*
 Dani Dillard, *Elk City*
 Terri Diltz, *Sayre*
 David Ditmore, *Elk City*



Marla Dobson, *Elk City*
 DeAun Downs, *Sayre*
 Martha Dungan, *Sayre*
 Tina Dunlap, *Sayre*
 Peggy Dukes, *Reydon*



Kimberlie Dykes, *Elk City*
 Kathy Easter, *Sayre*
 Elizabeth Edwards, *Sayre*
 Rodney Fish, *Elk City*
 Cindy Frederick, *Sayre*



Linda Freeman, *Canute*
 Merrie Gaiser, *Elk City*
 Michele Garrett, *Elk City*
 Sherrie Gatlin, *Sayre*
 Cecilia George, *Elk City*



Donna Gifford, *Lone Wolf*
 Betty Green, *Cheyenne*
 Catherine Green, *Elk City*
 Ken Green, *Sayre*
 Marilyn Green, *Cheyenne*

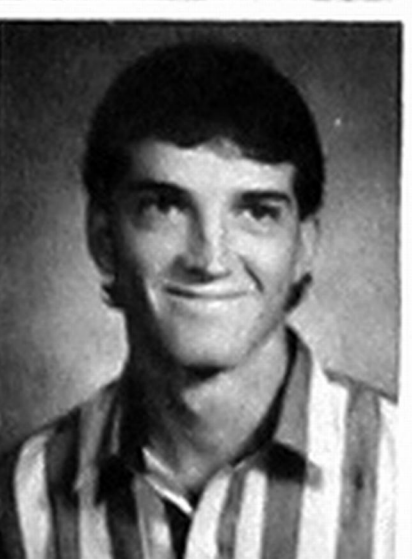

Phil Green, *Sayre*
 Lislene Guthery, *Elk City*
 Julie Gutierrez, *Sayre*
 Ann Gwartney, *Hammon*
 Deanne Hagen, *Erick*

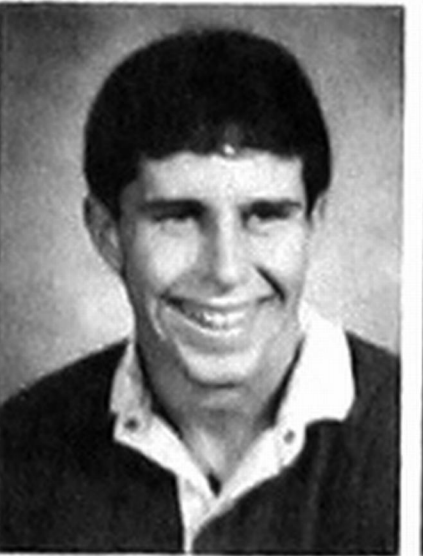

Jan Hale, *Hollis*
 Tiffany Hansen, *Sayre*
 Jimmy Harmon, *Cheyenne*
 Donna Harper, *Elk City*
 Mary Harrelson, *Cheyenne*



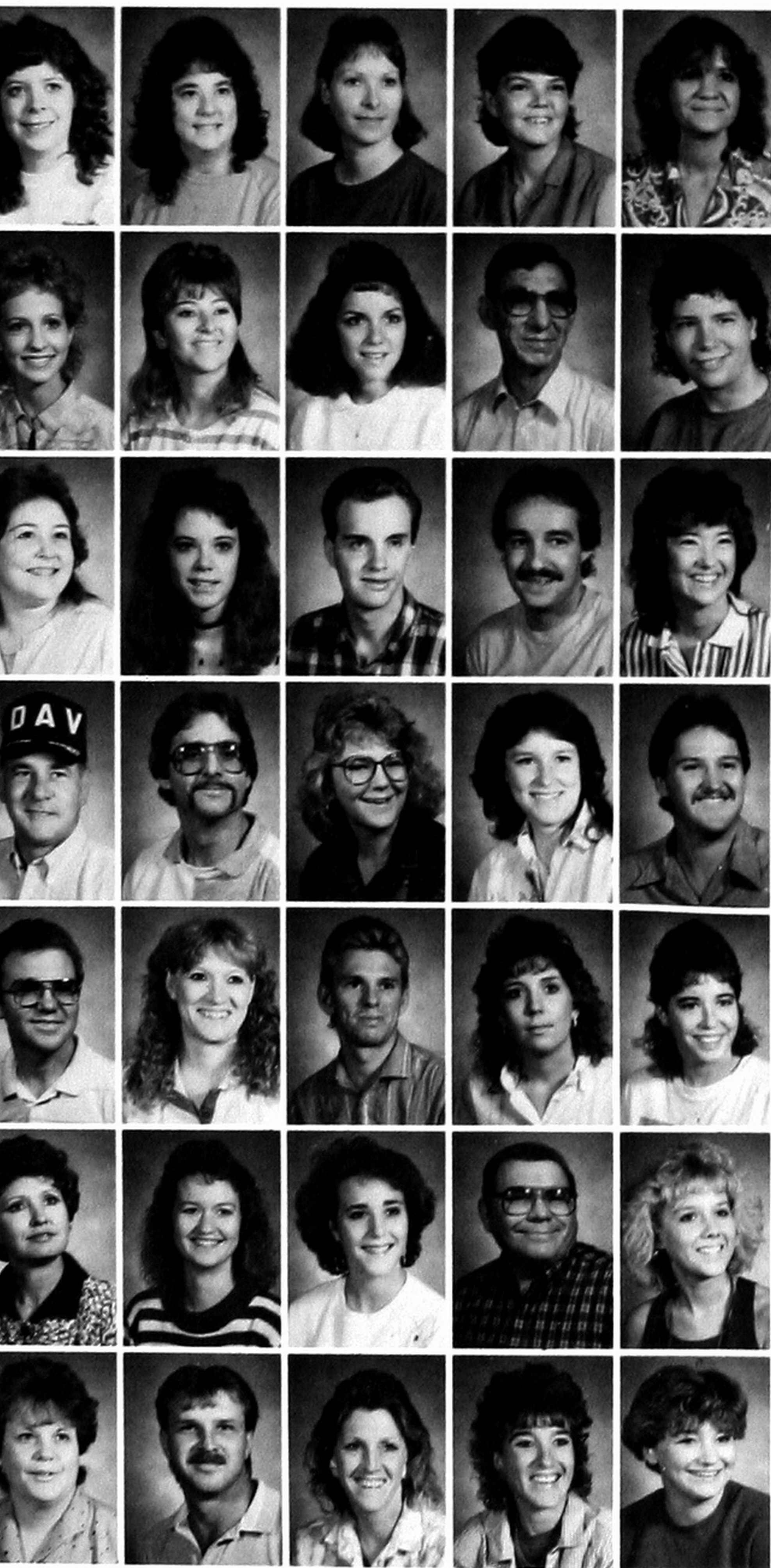

Nancy Hay, *Cheyenne*
 Jeanna Head, *Erick*
 Linda Helwer, *Lone Wolf*
 Debbie Herndon, *Elk City*
 Margie Hill, *Lone Wolf*

Amber Hillock, *Elk City*
 Sherri Hines, *Sayre*
 Deidra Hodge, *Willow*
 Fred Hoffman, *Sayre*
 Michael Hollingsworth, *Elk City*

Candy Howard, *Sayre*
 Michelle Hubbard, *Elk City*
 Erick Huling, *Cheyenne*
 Kelly Humphreys, *Elk City*
 Sandra Hunter, *Cheyenne*

Eugene Johnson, *Elk City*
 Jay Johnson, *Elk City*
 Patricia Johnson, *Erick*
 Tina Jones, *Elk City*
 Terry Jordan, *Sayre*

Gary Kay, *Sayre*
 Susan Keathley, *Erick*
 Scott Keese, *Lone Wolf*
 Diana Keeton, *Elk City*
 Stephanie Kelley, *Sayre*

Vickie Kenney, *Canute*
 Brenda Keys, *Elk City*
 Penny King, *Elk City*
 Kermit Kingsford, *Elk City*
 Susan Kirk, *Cheyenne*

Sue Kirkpatrick, *Elk City*
 David Lamar, *Elk City*
 Cheryl Larabee, *Elk City*
 Danetta Layton, *Burns Flat*
 Jill Lee, *Erick*

Jim Legate, *Sayre*
Lora Little, *Cheyenne*
Hollie Lowe, *Erick*
Peggy Lynch, *Mangum*
Mary Maddux, *Cheyenne*



Dave Marcum, *Canute*
Patty Mark, *Sayre*
Carlos Martinez, *Sayre*
Beatrice McClellan, *Elk City*
Debbie McCoy, *Cordell*

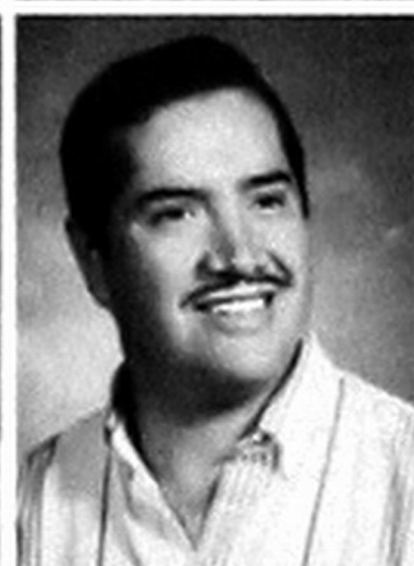

Shelly McDaniel, *Elk City*
Cherryle McGlothlin, *Durham*
Brenda McKibben, *Sayre*
Royce McNair, *Elk City*
Tim McRee, *Elk City*

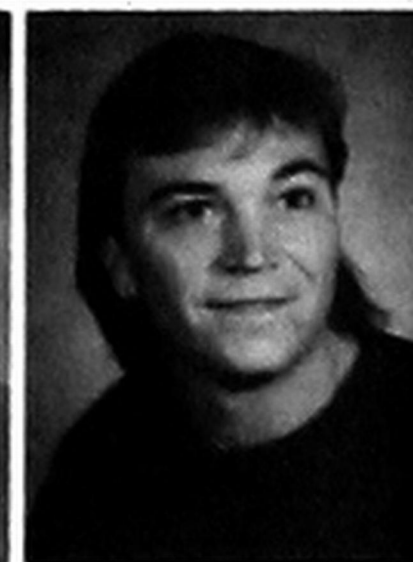

Dana Meece, *Elk City*
Alex Mendez, *Carter*
Ted Mikles, *Sayre*
Charles Miller, *Erick*
Suzanna Milligan, *Sayre*

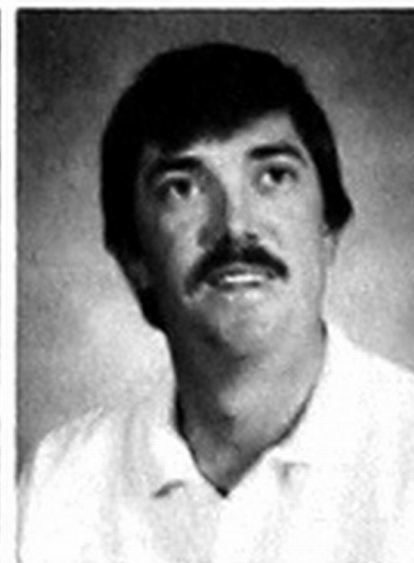
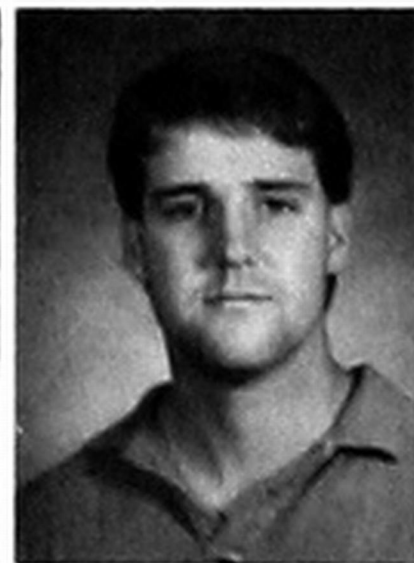

Barbara Mitschelen, *Sayre*
Lucy Moler, *Cheyenne*
Shawnda Moore, *Cheyenne*
Pamela Musick, *Cheyenne*
Ronnie Newlin, *Elk City*

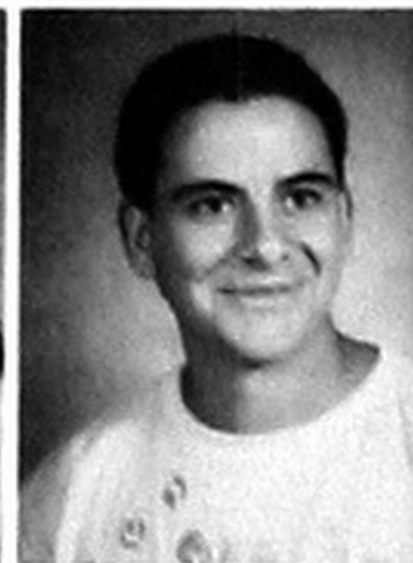

Rodney Nichols, *Mangum*
Lea Ann Norvelle, *Hobart*
Shari Nuttall, *Elk City*
Merry Odle, *Sayre*
William Parris, *Elk City*



Max Patten, *Sayre*
Catherine Peck, *Elk City*
Anita Pena, *Elk City*
Carrie Perry, *Sentinel*
Nelda Pierce, *Elk City*

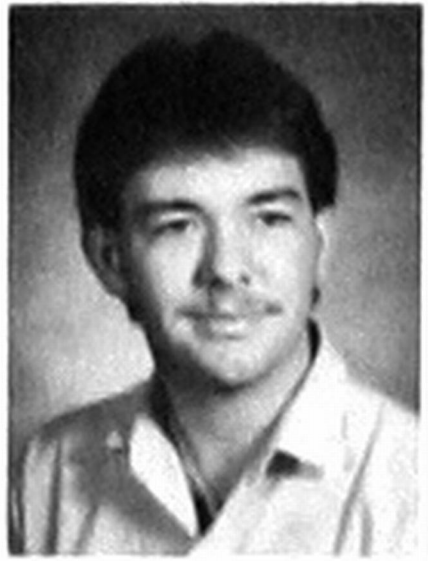

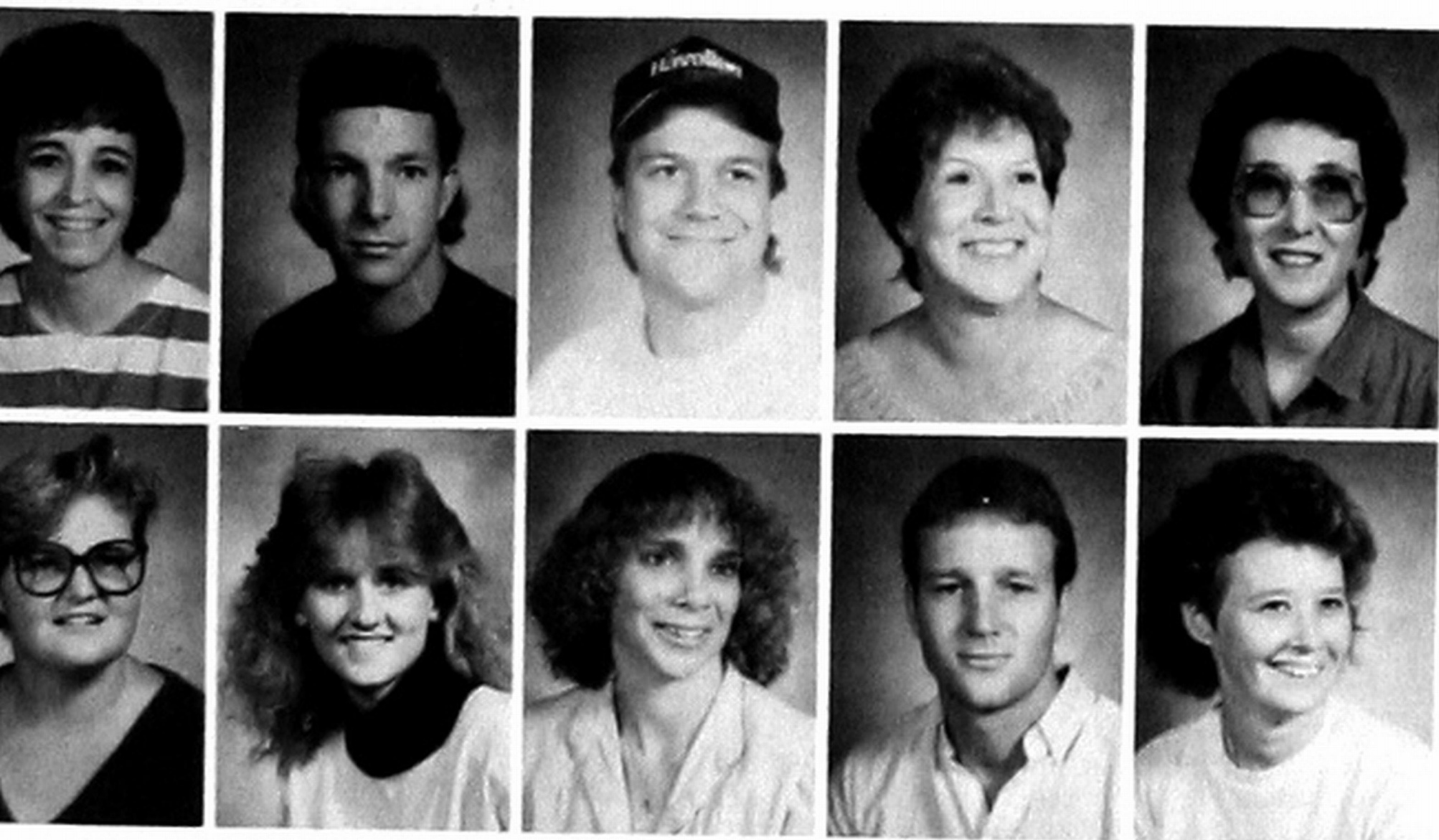

Susan Pierce, *Cheyenne*
 Calvin Plummer, *Sayre*
 Greg Plummer, *Sayre*
 Wilna Faye Plummer, *Sayre*
 Patricia Popejoy, *Elk City*

Tina Price, *Elk City*
 Tammy Pruitt, *Elk City*
 Deborah Randall, *Reydon*
 Justin Ray, *Elk City*
 Barbie Reed, *Erick*



Onlookers watch the contestants in the Playday events.

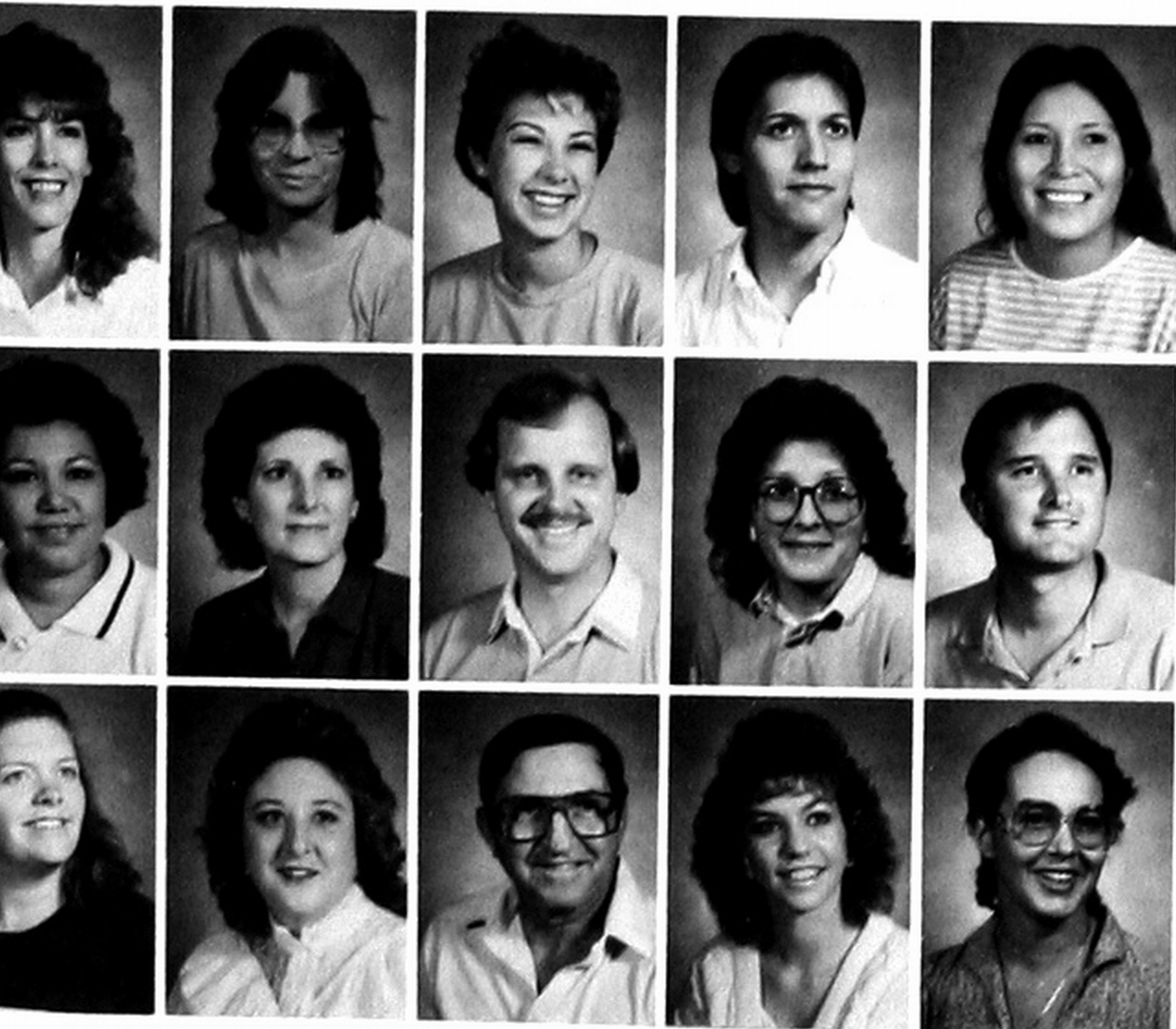

Mary Richards, *Elk City*
 Donita Rios, *Sweetwater*
 Kerry Robertson, *Sayre*
 Jimmy Rodriguez, *Southard*
 Minerva Rodriguez, *Elk City*

Ophelia Rogers, *Erick*
 Debbie Rucker, *Reydon*
 Mickey Sandusky, *Canute*
 Sherri Savage, *Elk City*
 Joseph Schumeth, II, *Elk City*

Judith Scrivner, *Reydon*
 PreDetta Seachris, *Sayre*
 Paul Senkoff, *Lone Wolf*
 Lisa Settle, *Sayre*
 Ann Shinault, *Elk City*

Marvin Skinner, *Elk City*
 Chad Simon, *Elk City*
 Fredda Smith, *Shamrock*

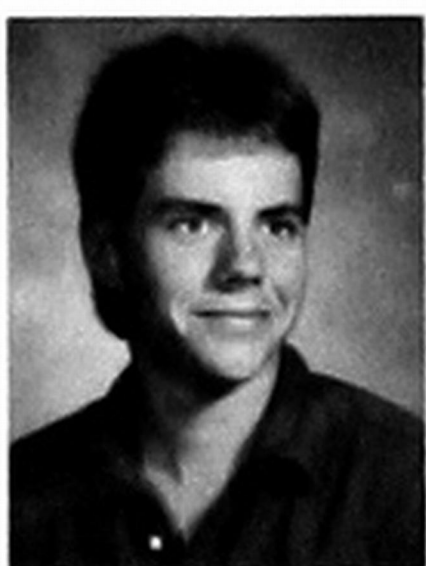
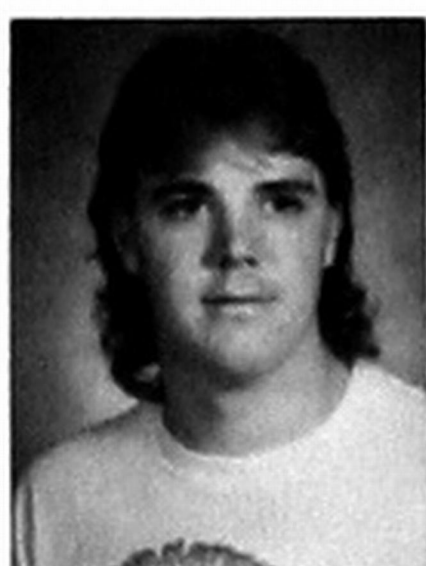

Loren Smith, *Elk City*
 Micki Smith, *Sweetwater*
 Margaret Smith, *Elk City*



Mary Smith, *Elk City*
 Steven Sneed, *Hammon*
 Mike Spieker, *Sayre*

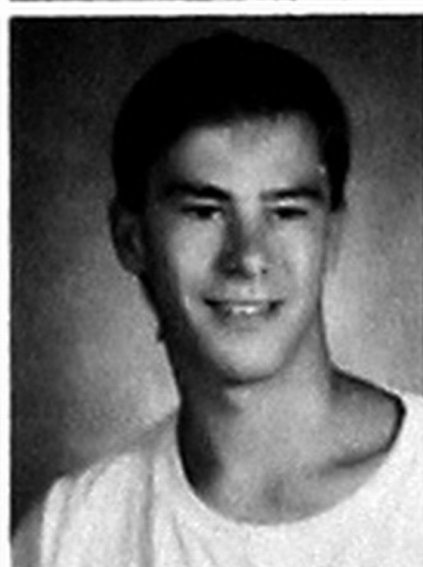

Lisa Stewart, *Elk City*
 Steven Stewart, *Elk City*
 Brenda Taylor, *Elk City*



Leisa Thomason, *Erick*
 Cindy Tosh, *Sayre*
 Gary Twyman, *Sayre*



Debbie Tyler, *Elk City*
 Mattie Varnell, *Sayre*
 Malea Vaughan, *Elk City*



Rita Vickery, *Elk City*
 Rhonda Wade, *Elk City*
 Debbie Weaver, *Sayre*



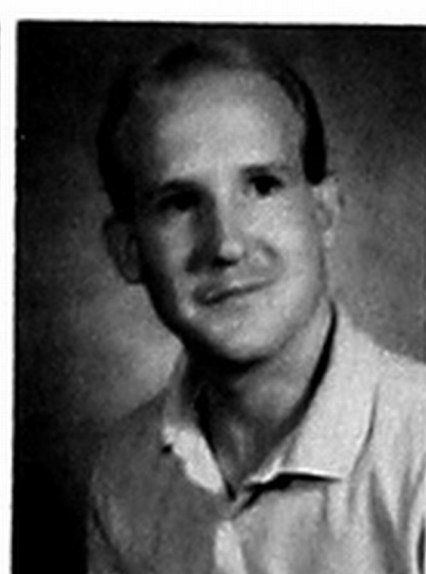

Liz Webb, *Sayre*
 Robby White, *Elk City*
 Kimberly Whitehead, *Sayre*
 Jane Wilson, *Foss*



Connie Wingfield, *Elk City*
 Lisa Winkhart, *Mangum*
 Sandy Winn, *Elk City*
 Renee Winstead, *Elk City*



Jolanda Womack, *Elk City*
 Lisa Woods, *Elk City*
 Marcia Woolsey, *Erick*
 Jody Worley, *Sayre*



Muscles bulging, Phil Green and others give the Tug-of-War contest their best.



The inevitable collapse is foreseen as team members desert.

Yea! Yea! for Marvin Skinner who dressed up for the Student Senate Playday.



CINDRA
ALBERT

Who's Who Includes Twenty- four

The 1989 edition of WHO'S WHO IN AMERICAN JR. COLLEGES will include the names of 24 students from Sayre.

Campus nominating committees and editors of the annual directory have chosen these students based on their academic achievement, service to the community, leadership in activities, and potential for continued success.

They join an elite group of students selected from more than 1,400 institutions of higher learning in the nation and several foreign countries.

These students received personalized certificates at graduation ceremonies.



DEBRA BECK



DYAN
CARTER



KIMBERLIE
DYKES

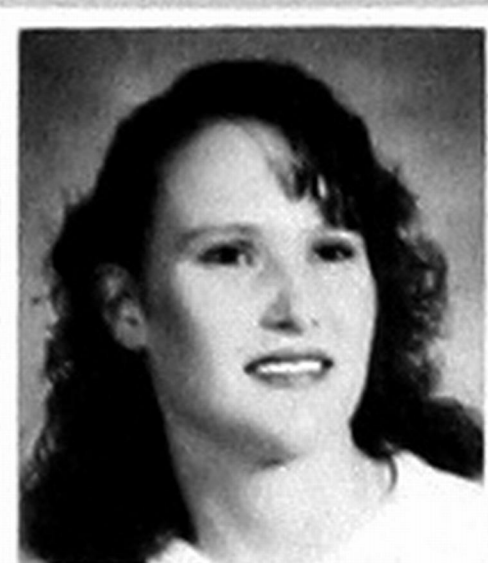

KATHRINE
EASTER

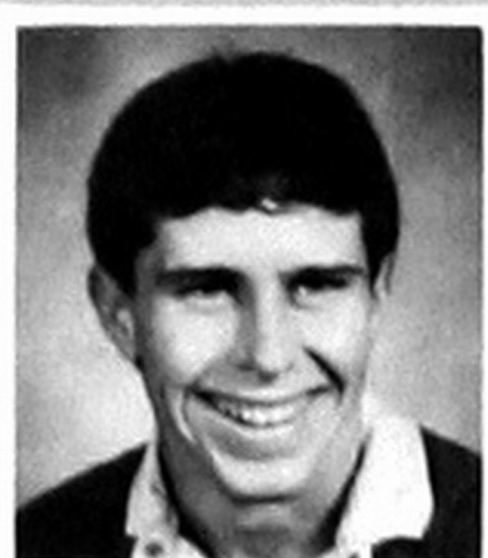

PHIL GREEN



LISLENE
GUTHERY



HOLLIE
LOWE



ALEX
MENDEZ



PAMELA
MUSICK



MERRY
ODLE



ANITA PENA

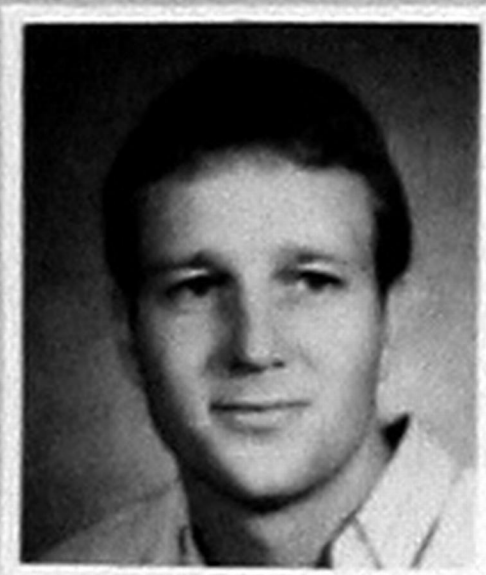

JUSTIN RAY

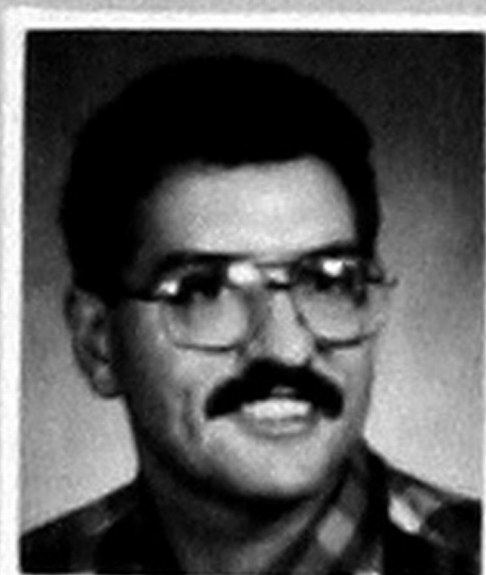

STEVEN
SNEED



JOLANDA
WOMACK

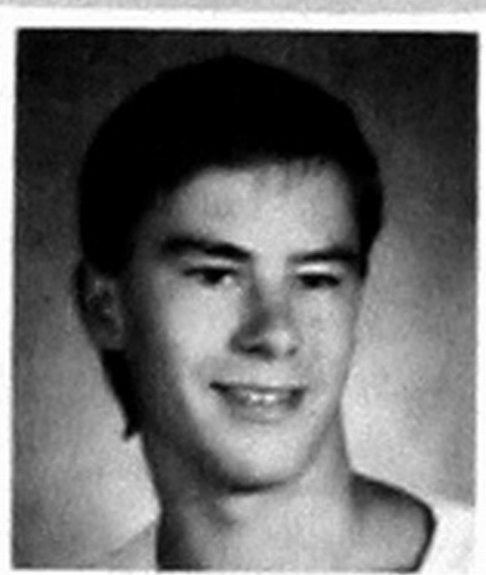

MICHAEL
SPIEKER

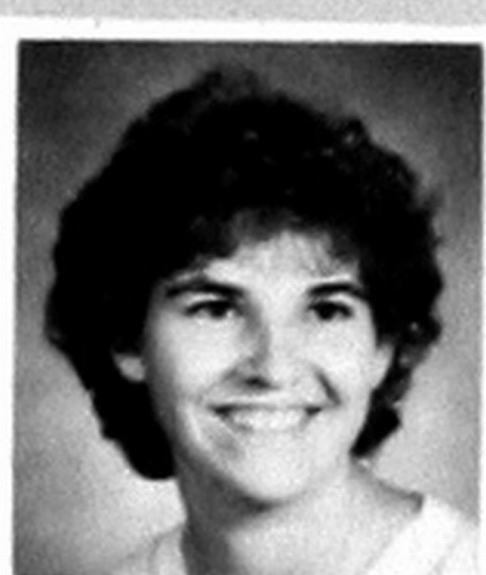

MARCIA
WOOLSEY



LEISA
THOMASON



MALEA
VAUGHAN



SANDRA
WINN



DEBORAH
RUCKER



FREDDA
SMITH



MARY
SMITH



Who's Who Certificate is presented
to recipients like Lislene Guthery by
Instructor Ruth Atterberry

Special studies

Along with studies in general education, the special programs in medical technology and radiology attract a large enrollment.

The med tech program has achieved national recognition. Four students have been named National Med Techs, and the Director, Chris Christian, was named National Med Tech Instructor.

Internship in radiology at the Sayre Hospital requires students like Terri Diltz and Barbie Reed to become familiar with the use of x-ray.

Participating in the Health Fair on the Weatherford campus, Dee Seachris and Instructor Roxann Coker take their turn at the booth.

Hospital assignments for clinical practice in radiology are made for Lola Conway to Pampa; Vickie Fields and Angie Bickerstaff, Lawton; Linda Helwer and Jan Hale, Altus; Gayle Latimer, Clinton; and Fred Hoffman to Pampa.

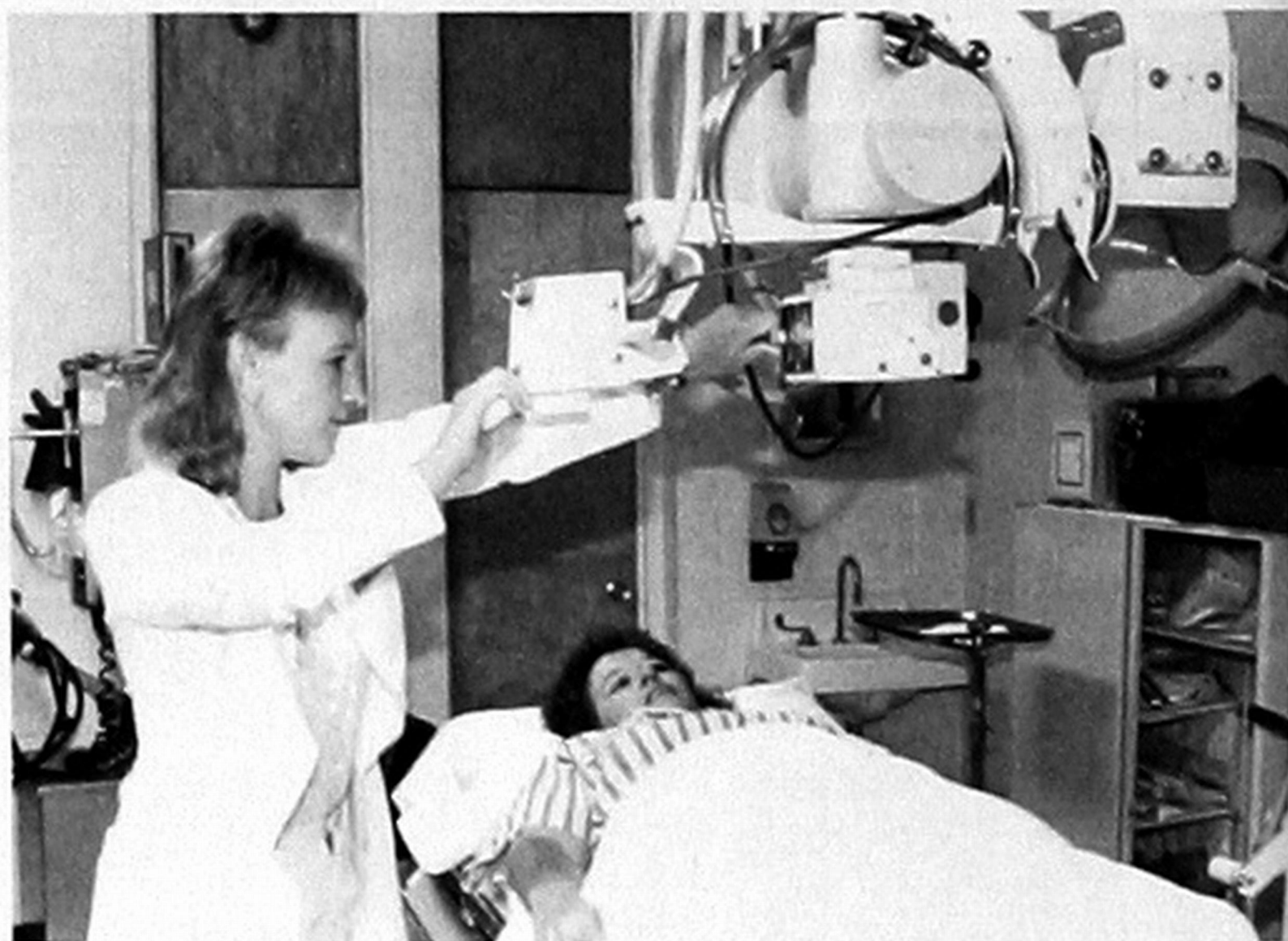

Hospital Technician Johnny Kiener supervises lab tests made by student, Monica Day.

Reading x-rays is just some of the hands-on training students like David Ditmore and Debbie Weaver receive.

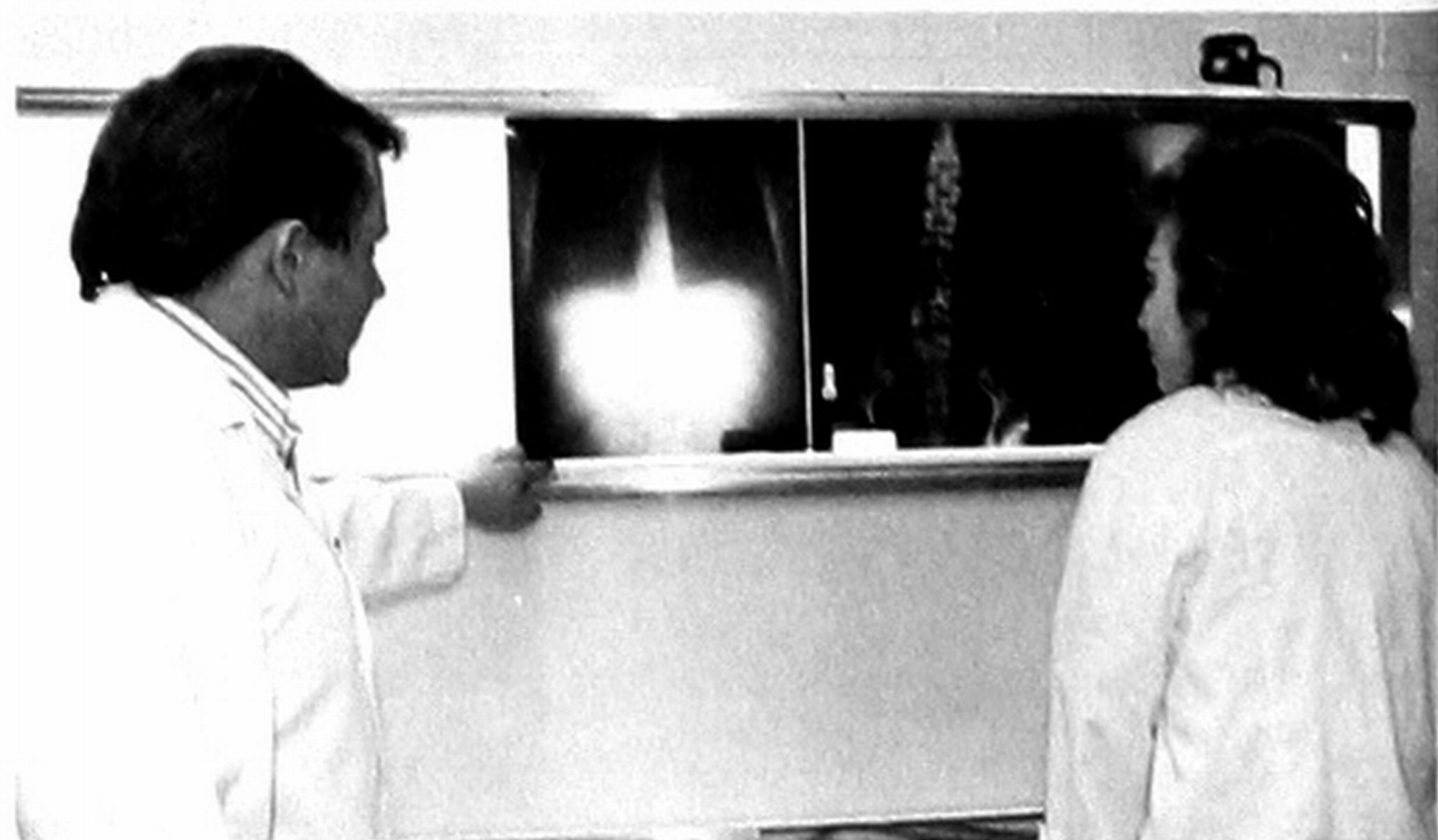
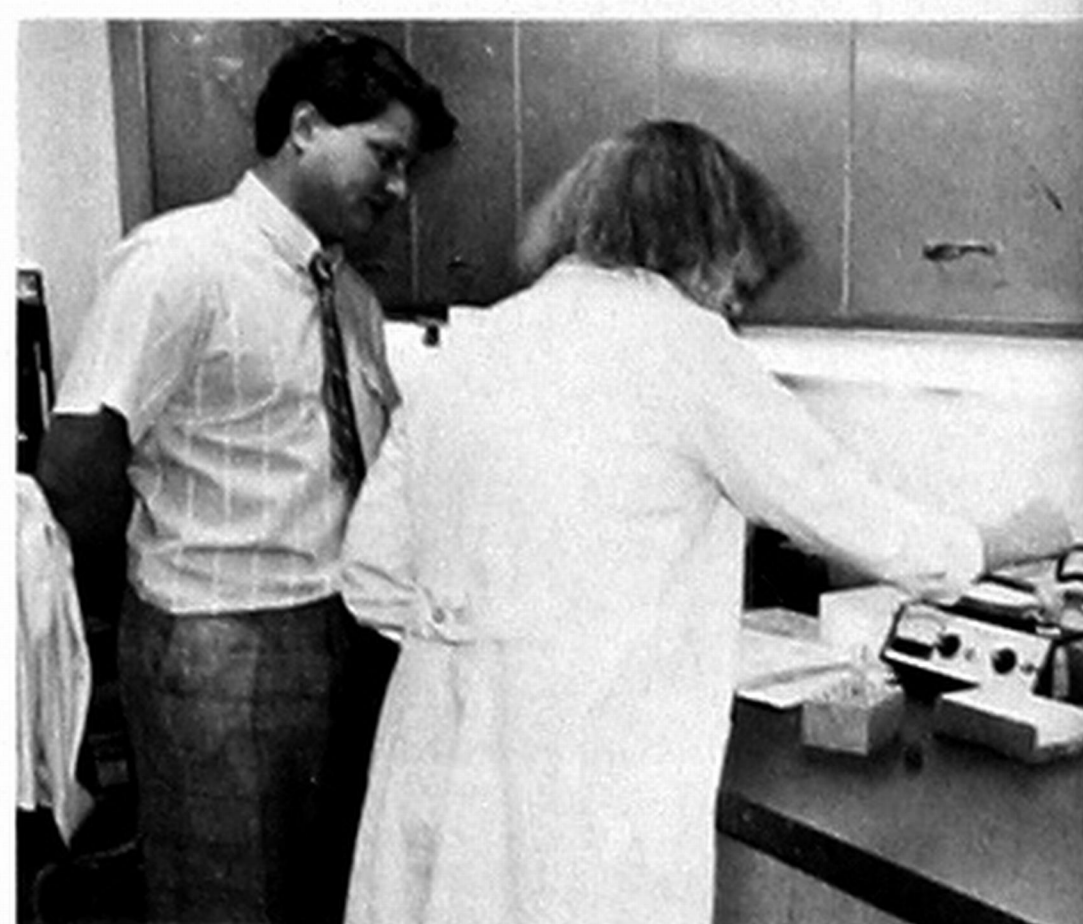



General Education classes like speech are entertaining as well as instructional. Julie Morlan demonstrates polishing boots.

Botany students Eric Ally, Mike Spieker and Steven Carlisle concentrate on the lab assignment.

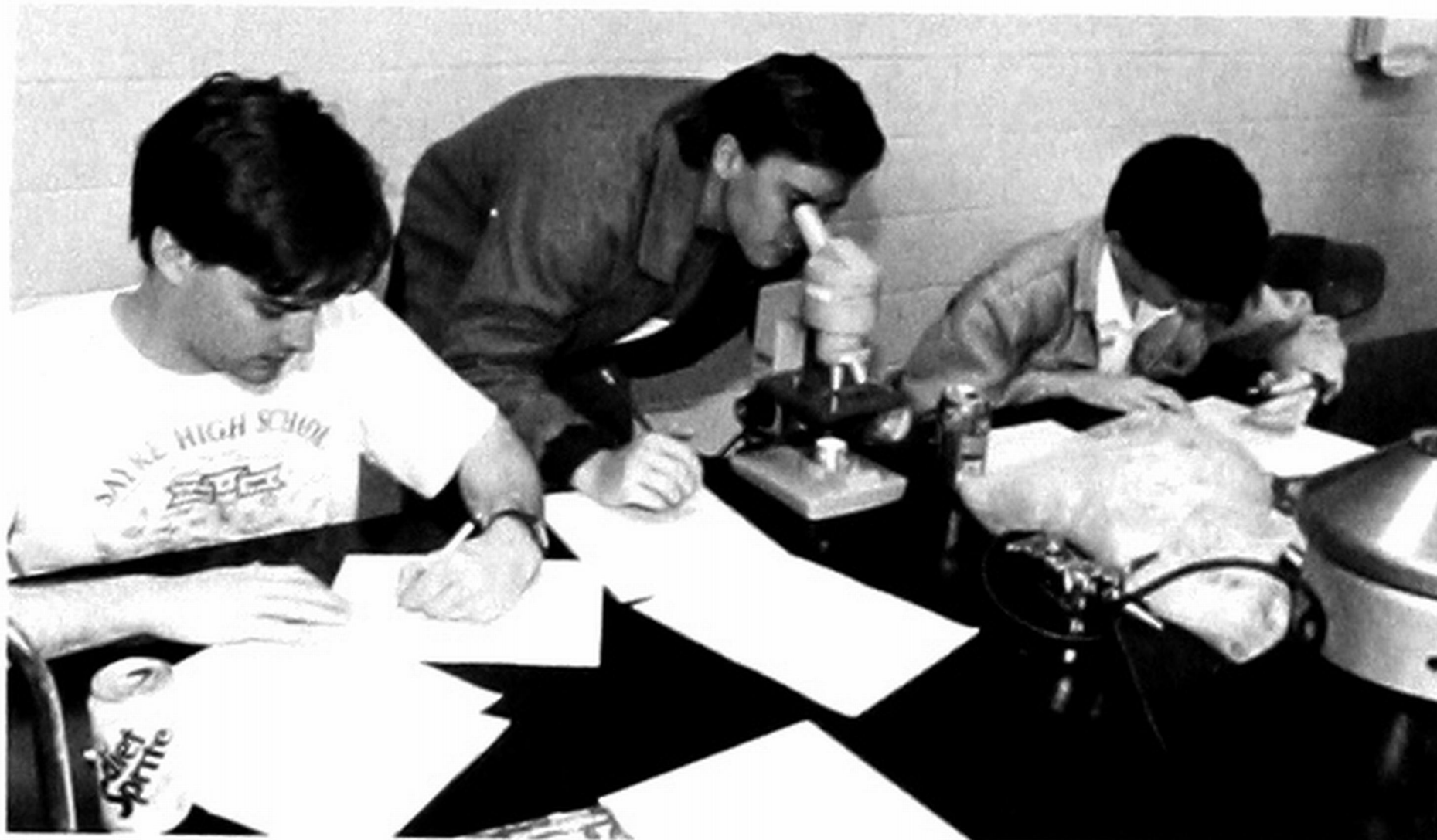

Waiting to tee off in golf class, Tina Dunlap, Susan Spieker, Celia Wilson, and Ann Shinault prefer physical education classes to book work.

Straining and stretching in the aerobics class gets the body in shape while other classes concentrate on the mind.



First Aid involves knowing CPR for both adults and infants. Robin Shockey and Linda Freeman practice mouth-to-mouth resuscitation on an adult while Mattie Varnell demonstrates on an infant for Michele Garrett, Donita Rios, and Mike Rogers.

To Each His Own

While some students selected the general education route, others chose to concentrate on gaining business skills.

Computer technology attracts many like Martin Bledsoe, Barbara Griffin, and Launa Lusby, Joe Clark instructs.

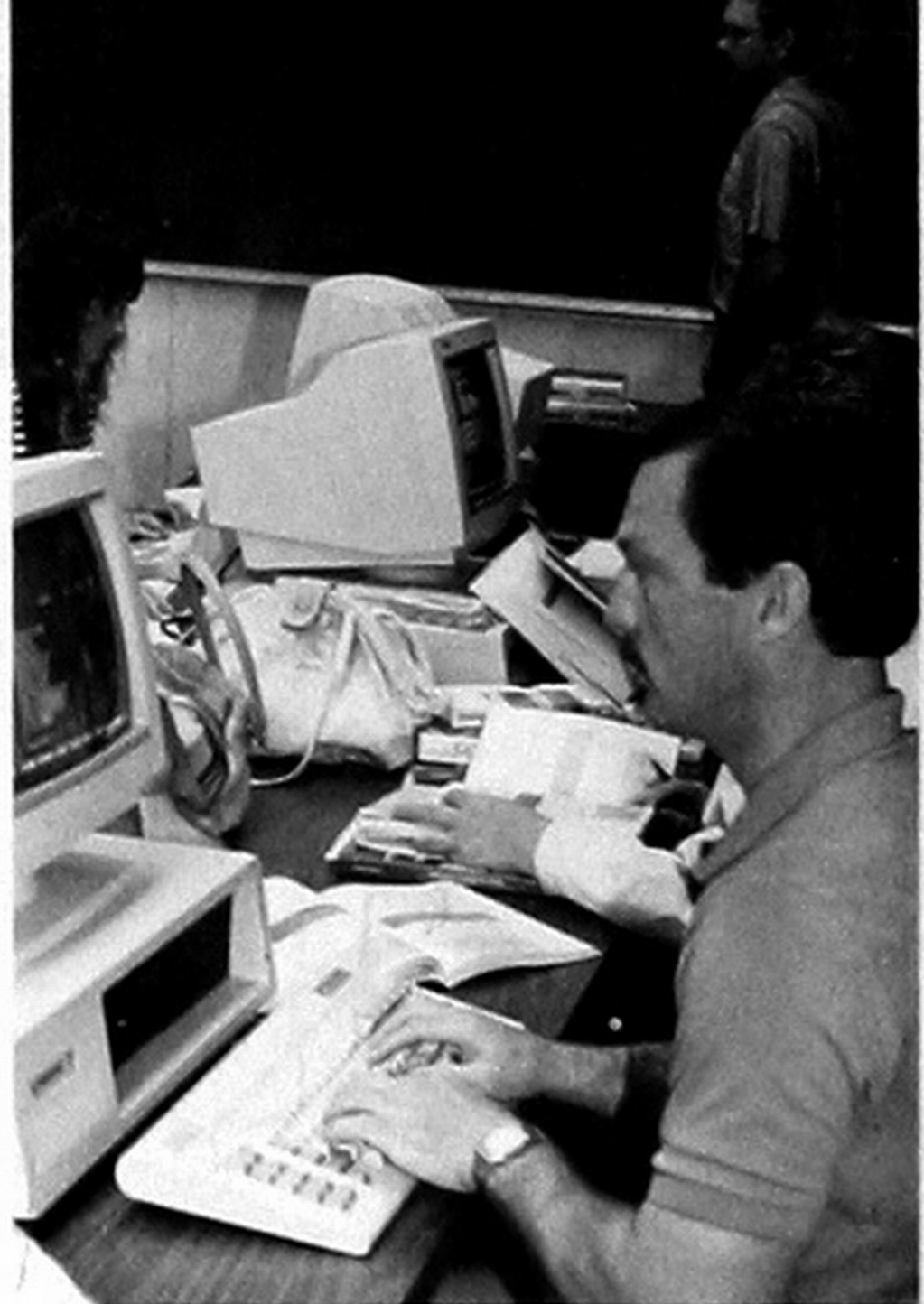

Machine transcription is used in many offices today. Shaila Day and Shelly McDaniel polish their skill.

Ten-key by touch is a challenge for the night class in business math.

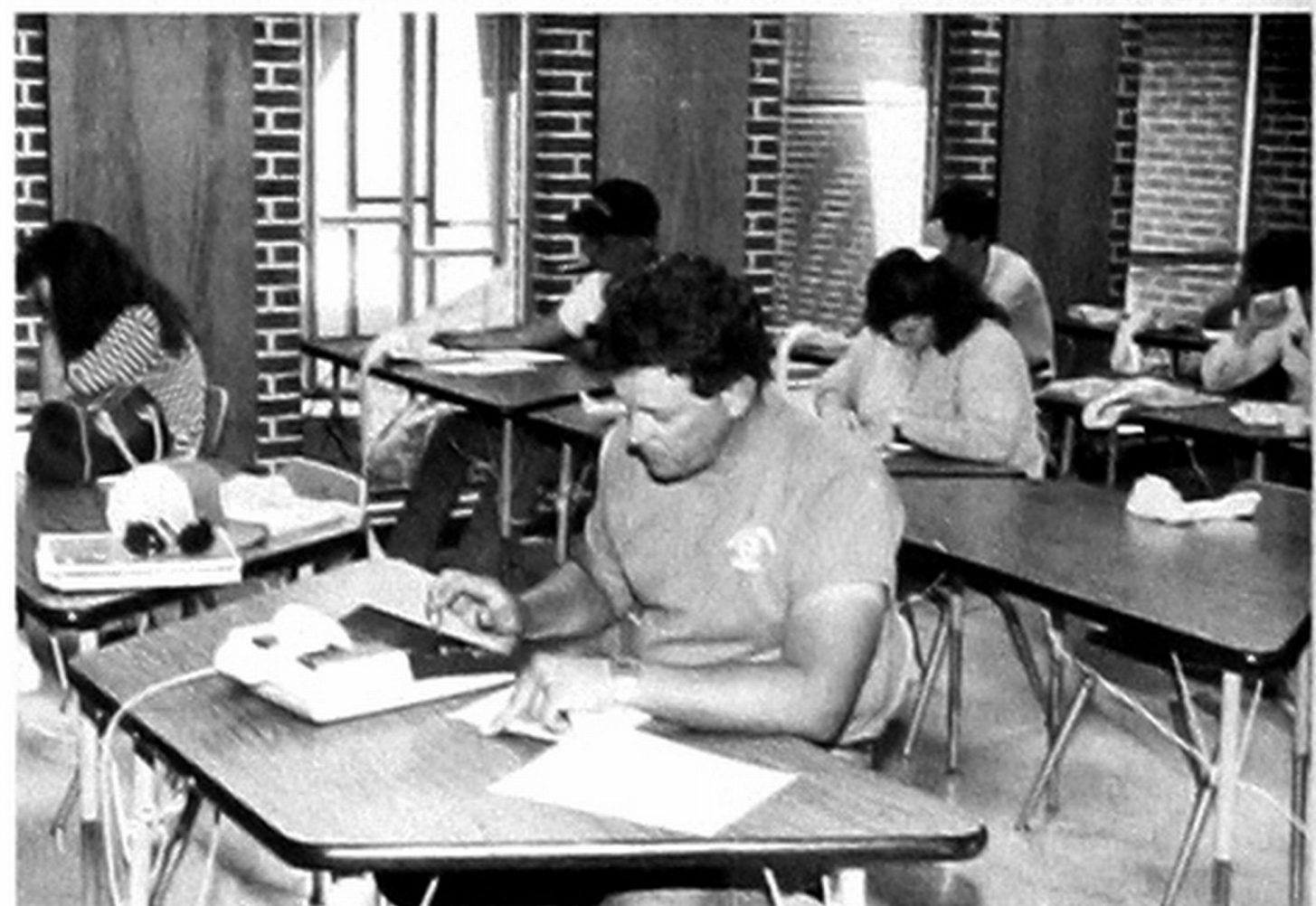

Typing is a basic course for students seeking business degrees. Advanced courses like Typing II and III give job seekers an edge in employment.

Repotting a plant was just one of the informative presentations given in speech class. Frank McKean demonstrates.

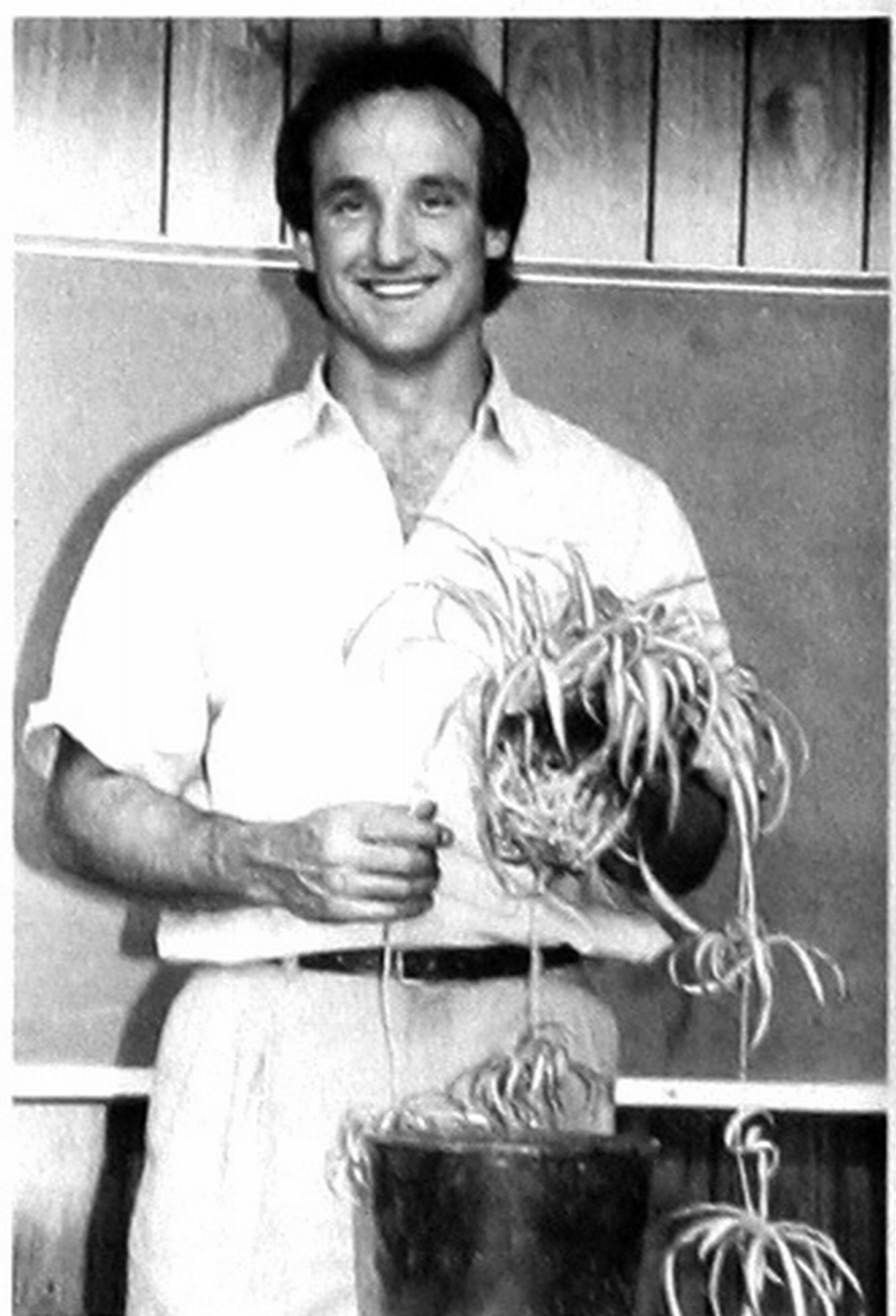



BUILDING A BULLETIN BOARD

Arts and Crafts class gives education majors like Cathy Green lots of practice.



A FEW OF WHO'S WHO

Some of these students chosen for Who's Who in American Junior Colleges are (seated) Merry Dawn Odle, Cindra Albert, Leisa Thomason, Ophelia Rogers, Fredda Smith, Lislene Guthery, Kathrine Easter, (standing) Kimberlie Dykes, Phil Green, Michael Spieker, Joy Carter, Hollie Lowe, Anita Pena, and Debra Beck. Others not pictured here are shown on the Who's Who page elsewhere in the book.

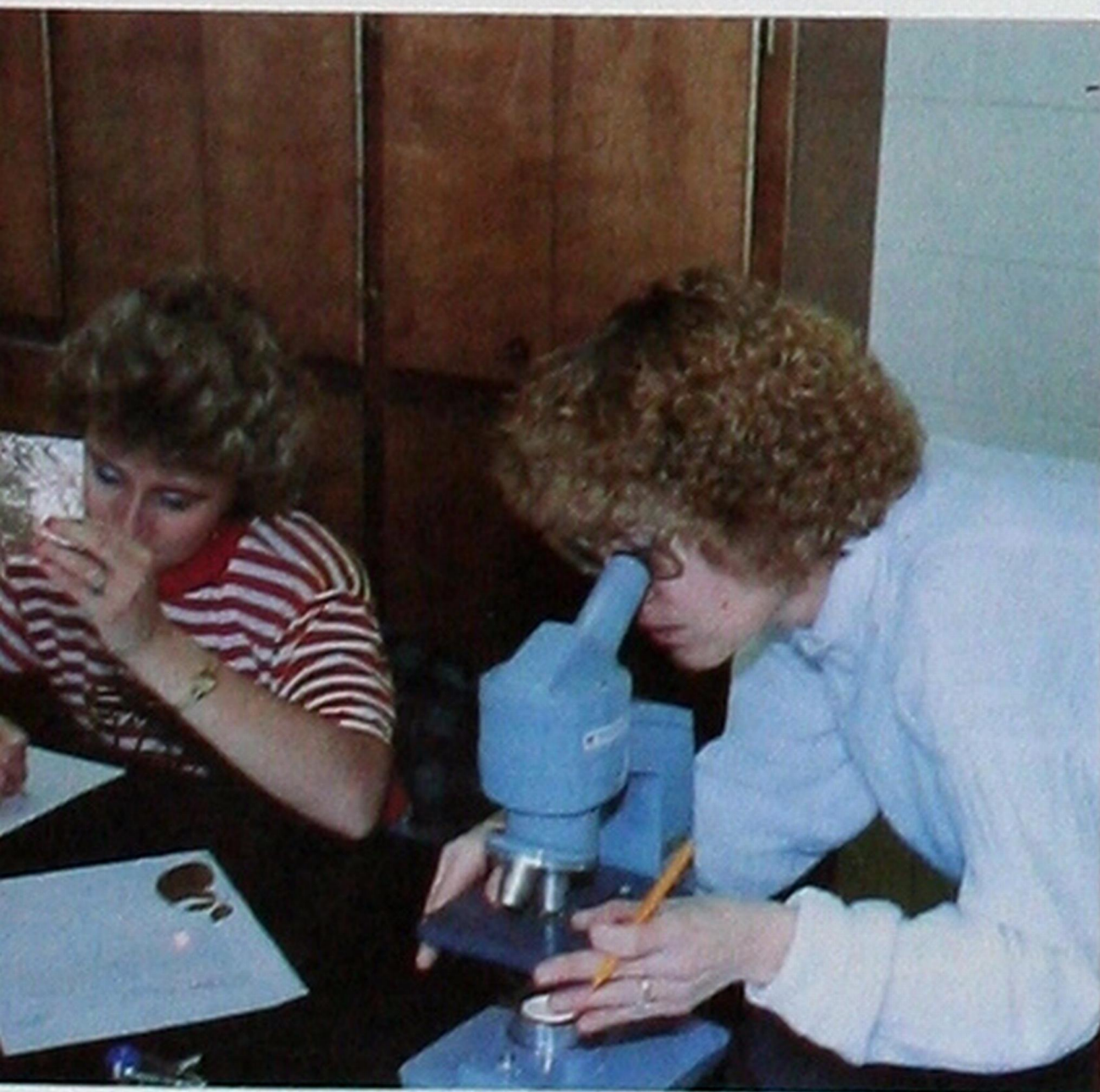

AND TELL

Many students Patty Mark and Bonnie Dungan describe and plant cells.



MED TECH STUDENTS

Patricia Popejoy, Jimmy Rodriguez, and Dee Akintola perform blood coagulation tests.

Special scenes

PARADING AROUND

The final product is shown off at the Sayre Alumni Parade after Student Senate members dismantled the old float and readied a new one almost overnight.



Scattered throughout the year are those times which add a little spice to campus life. Like salt, activities such as the annual Halloween dress-up day, season the daily routine and make education a bit more palatable for students and faculty alike.

HALLOWEEN COSTUME WINNERS

Winners in the girls' division were Terri Diltz, third; Sally Seymour, second; and Dora Marin, first. In the group division, Jimmy Rodriguez and Donna Gifford were first, and Chris Merrifield, Ronnie Arganbright and Phil Green won second as a combat team.

First place winner among the guys was Marvin Skinner with Steven Sneed and Cody Hall in second and third place.



CLOWNING AROUND

Business Manager Louise Carter puts up her little feet since she never has a thing to do.



A LITTLE BIT OF VODOO

Lislene Guthery might be willing to put a hex on teachers to get an "A."



STRANGE COMPANIONS

What do Spuds McKenzie and a wolf have in common? The name "Kelley" among other things says Brad and Larry.



ALL FOR A GOOD CAUSE

Dee Seachris takes it in the face on behalf of fellow sophomores who were losers in the ticket sales for the annual Taco Supper sponsored by the Health Careers Club as a fund raiser. Gena Coalson does the dirty work for the freshmen who won by \$18.50.

Club sponsor Chris Christian enjoys "rubbin' it in."

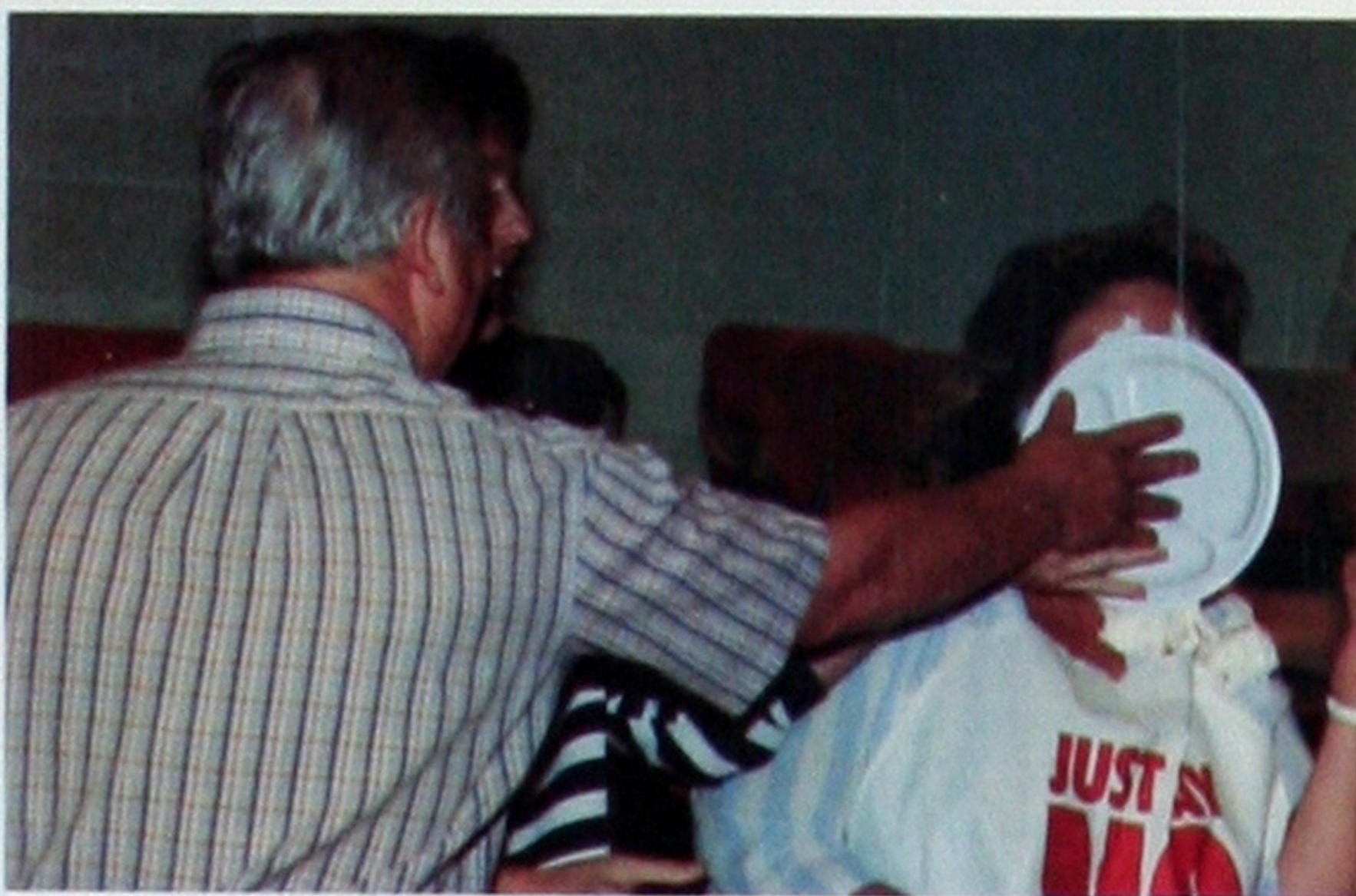

FACULTY PARTEEE, TOO

Whether its a birthday party for Tom Jurgensen or a retirement reception for Jerry Estes, the faculty need little excuse to bake a cake and take a break.

Mementos of his hero, Willie Nelson, are presented to the birthday boy.

On behalf of the faculty, Ruth Atteberry gives Jerry Estes essential items needed for retirement: a cap for fishing and a racy novel for reading.

Student Organizations

Organizations play a vital role in rounding out the educational experiences of students. Participation provides opportunities for developing responsibility and leadership.

A new campus organization was formed this year as education majors set up the Sayre branch of the Southwestern Student Education Association.

Under the direction of Tom Worley, campus advisor, 12 students became charter members.

SEA is the student organization of the Oklahoma Education Association and is a professional association to assist education majors in exploring opportunities in this field.



CHAPTER OFFICERS

Members elected Micki Smith, president (seated); Suzanna Milligan, vice-president (left); and Rita Vickery, secretary-treasurer.

SIGMA EPSILON ALPHA

This official name was adopted by the chapter. Members pictured are (standing) Max Patten, Carol Archer, Debbie Herndon, Lisa Stewart, Coell Whitson, Kristy Waite, Deidra Hodge, Ronda Mendez, Hollie Lowe, and Sharon Baker. Rita Vickery, Tom Worley, advisor, and Micki Smith are seated.





Future Teachers Observe Education Week

The SEA honors the faculty and personnel with coffee, donuts, fruit, cookies and other goodies in the lounge. Association President Micki Smith (*right*) serves (*from left*) Pat Tignor, Tom Worley, Roxann Coker, Jerry Estes, and LaDonna Guinn.



Area educators speak to SEA at monthly meetings.

Sayre Superintendent Paul Conner discusses teaching reading in the elementary school.

Dr. Bill David, department of elementary and special ed on the Weatherford campus presents information concerning the special ed scholarship program as Bruce Belanger, graduate assistant, distributes packets.

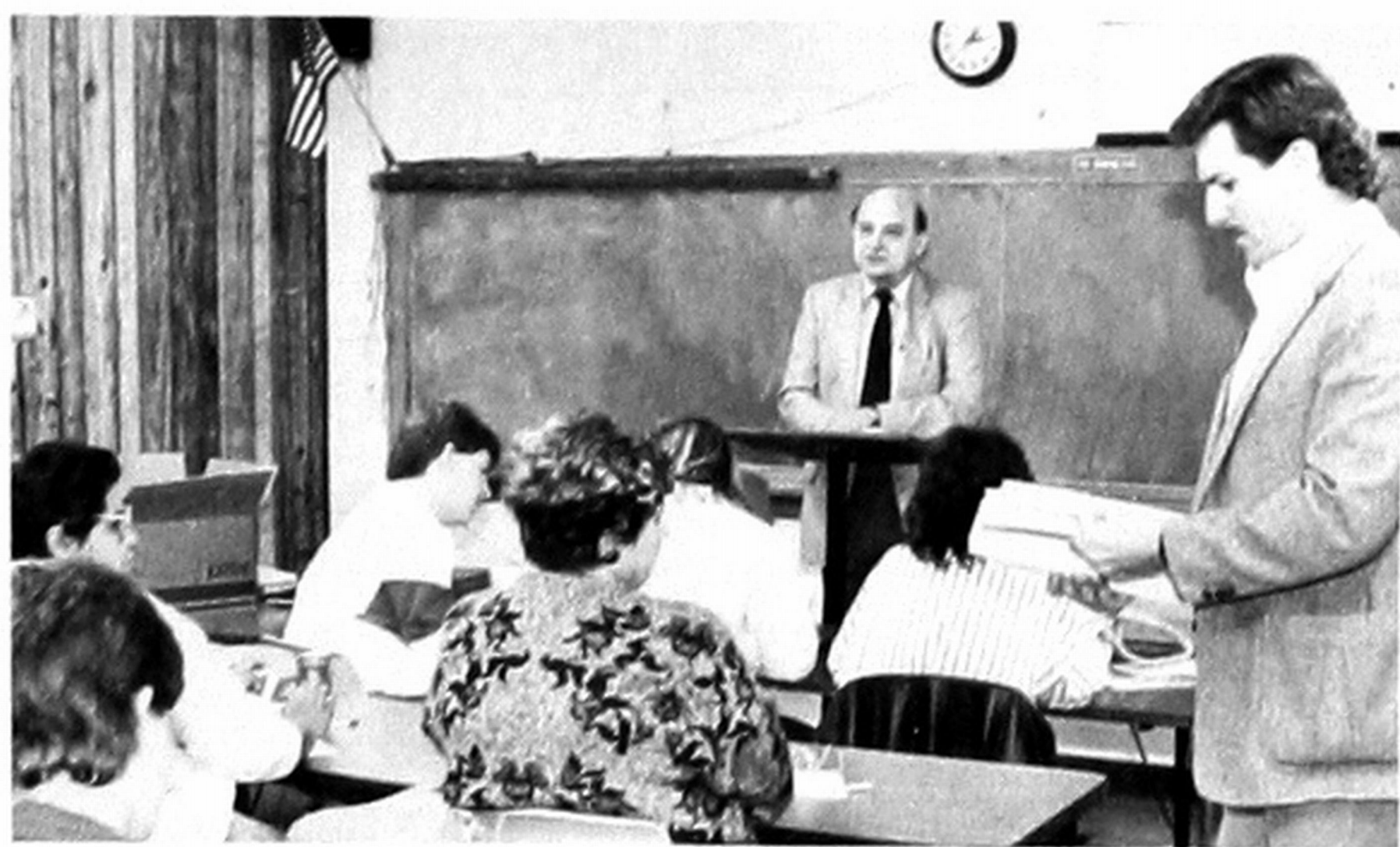

Recipient of the Paul Douglas Teacher Scholarship, Rita Kay Vickery, spends time in the library preparing for classes. The \$5,000 grant is given by the Oklahoma State Regents for Higher Education to encourage outstanding students to pursue teaching careers.

Gamma Delta Kappa Performs Special Service

SWOSU's Gamma Delta Kappa extended membership to students on the Sayre campus, and the local group began meeting in October. As a service organization, the sorority planned and promoted several worthwhile community projects during the year.



Check for \$100 is presented to Lacinda Miller. Sorority members sold baked goods at the Erick Honey Festival as a fund raiser to aid the ten-year-old girl who was injured in a fall on the school playground. She wears a halo brace while she recovers.



Christmas Tree Angel project allows concerned people in the community to be an angel by helping a needy child. Girl Scouts Andi Milligan, Kristel McClellan, Jace Howard, Leann Arnold, Sindi Miller, Tina Arnold and Tabby Mark join Gamma Delta Kappa members in promoting the group's second project.



SORORITY MEMBERS: (Seated) Ophelia Rogers, Bonnie Dungan, Patty Mark. (Standing) Jane Wilson and Suzanna Milligan.

The *Something Special* at the BSU Is . . . *U*

Focusing on the needs of the individual, the Baptist Student Union provides a caring atmosphere which seeks to help students share their faith and mature in their Christian life. The doors of the BSU are open to everyone regardless of religious affiliation. Along with the Monday noontime lunches, the group participates in fall and spring retreats, summer missions, Bible studies, and programs at area churches.

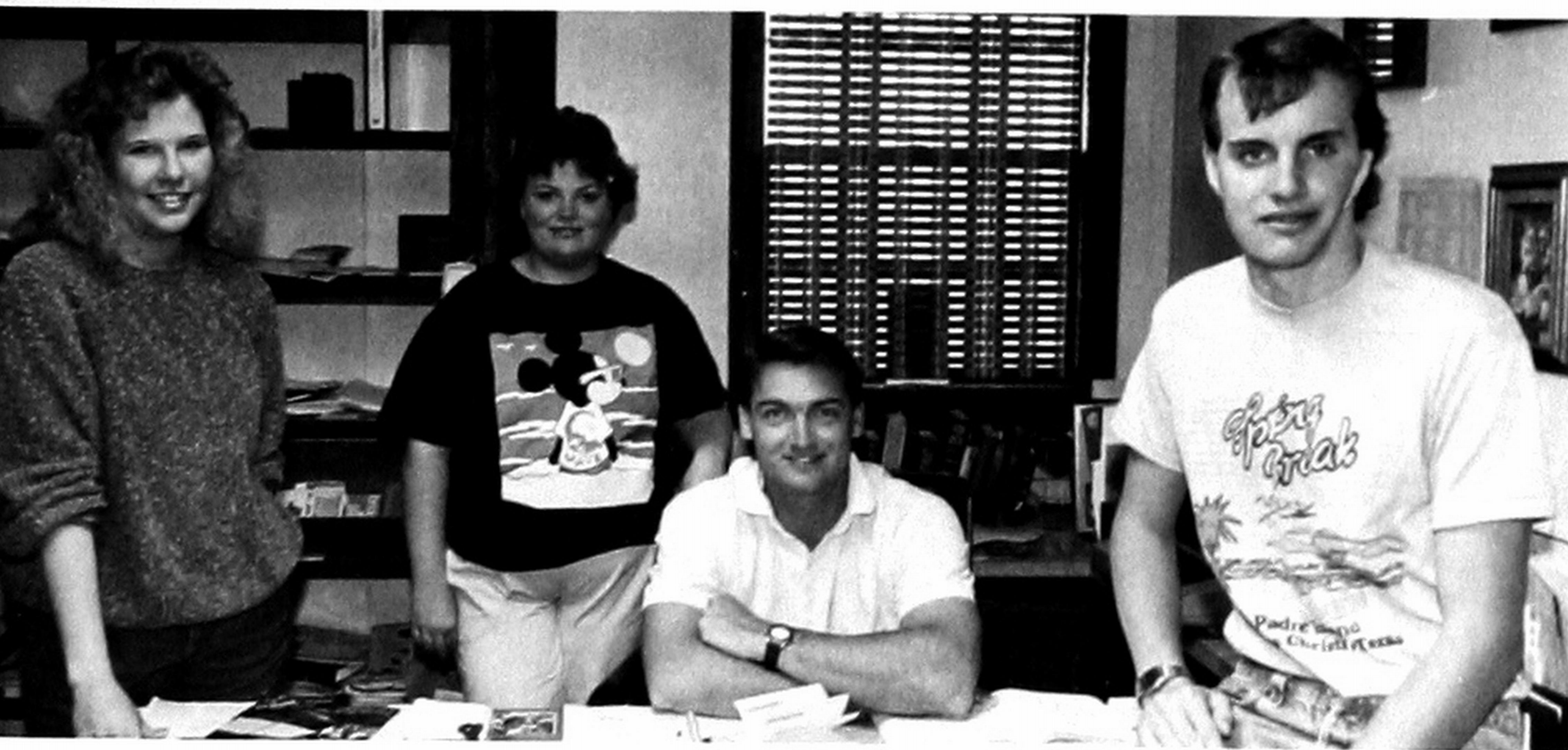

BSU COUNCIL: Betty Green, Misty Thomason, Director David Curry, and Erick Huling.

Beach Reach '89 at Padre Island during spring break provided an opportunity for ministry. Participating were (*Kneeling l-r*) Betty Green and Erick Huling. (*Standing*) BSU Director David Curry, Misty Thomason, Lisa Woods and Tina Jones.

Food, fellowship and faith are shared at Monday lunches.



Health Careers Require Special Skills

Having common goals in the health field, members work together to help each other and the community. Most are in med tech or radiology, but membership also includes pre-nursing and other related professions.

The club is among the most active on campus. Activities include fund raisers like the annual Taco Supper and garage sales, plus community projects like blood drives. This year, members conducted cholesterol testing at Altus.

Helping with the Blood Mobile, Terri Diltz takes Eddie Keesee's blood pressure before he donates.

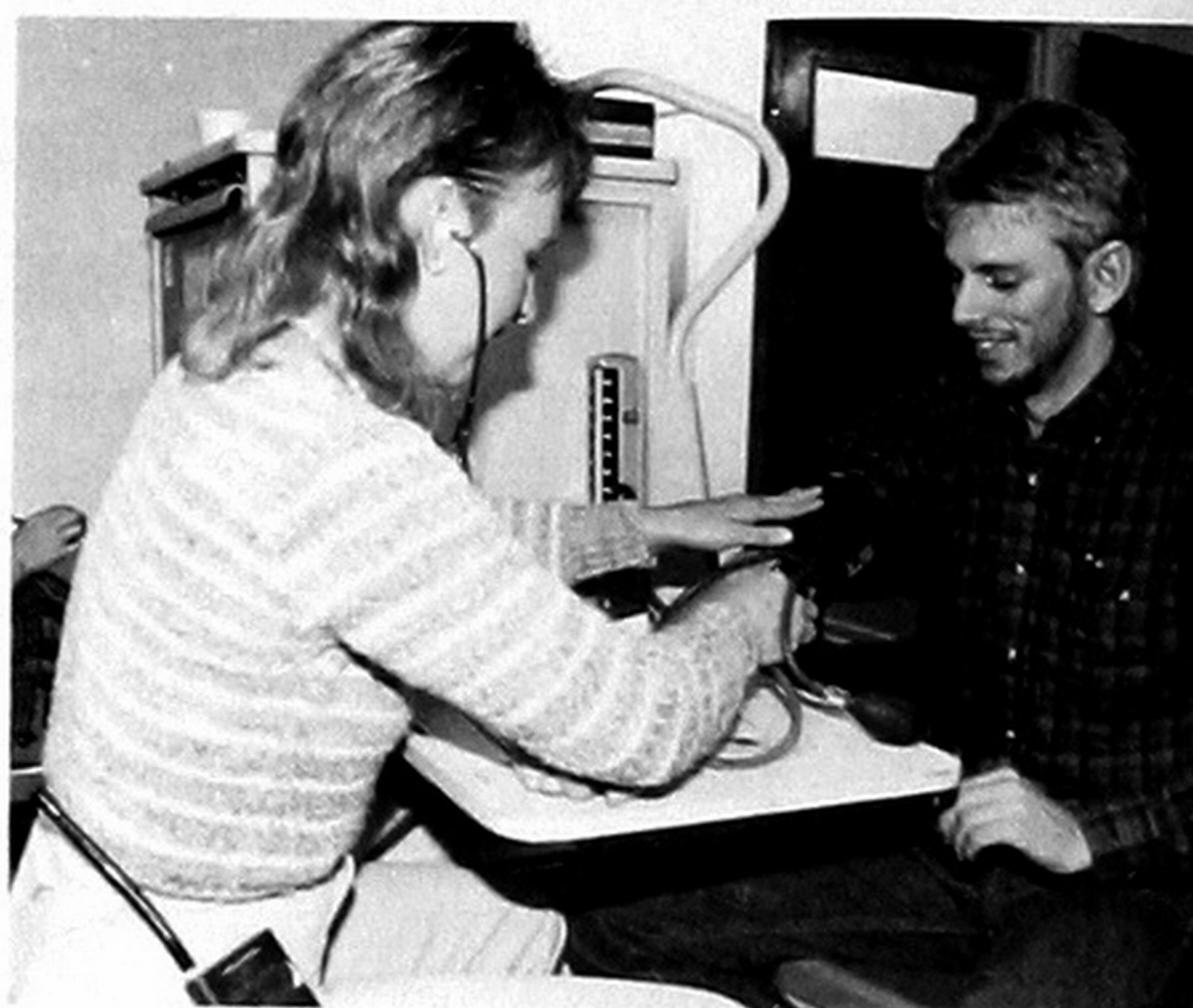

HEALTH CAREERS CLUB OFFICERS:
(Seated l-r) President Predetta Seachris; Vice President Gena Coalson; Secretary Lisa Winkhart; Treasurer Debra Beck. (Standing) Club representatives for the freshman class: Kelly Humphreys, Lea Ann Norvelle, Tera Mabry, and Letha Woods. Sophomore representatives are Monica Day and Carlos Martinez.



HEALTH CAREERS CLUB MEMBERS: (Front Row) Instructor Roxann Coker, Penny Paciorek, Dee Akintola, Donna Gifford, Leisa Thomason, Tera Mabry, Lee Ann Norvelle. (Second Row) Program Director Chris Christian, Jimmy Rodriguez, Margie Hill, Julie Edmiaston, Cindy Tosh, Terrie Diltz, Monica Day, Gena Coalson, Instructor Kathy Books. (Back Row) Diane Allen, Letha Woods, Kelly Humphreys, Eddie Keesee, Carlos Martinez, Stephanie Dyer, Debra Beck, Thomas Cleckler.



A Creme Facial is given to Dee Seachris on behalf of fellow sophomores who were losers in the ticket sales for the annual Taco Supper. Gena Coalson does the honors for the freshmen.

Serving up the tacos, Health Careers Club members participate in the fund raiser for scholarship and convention expense money.

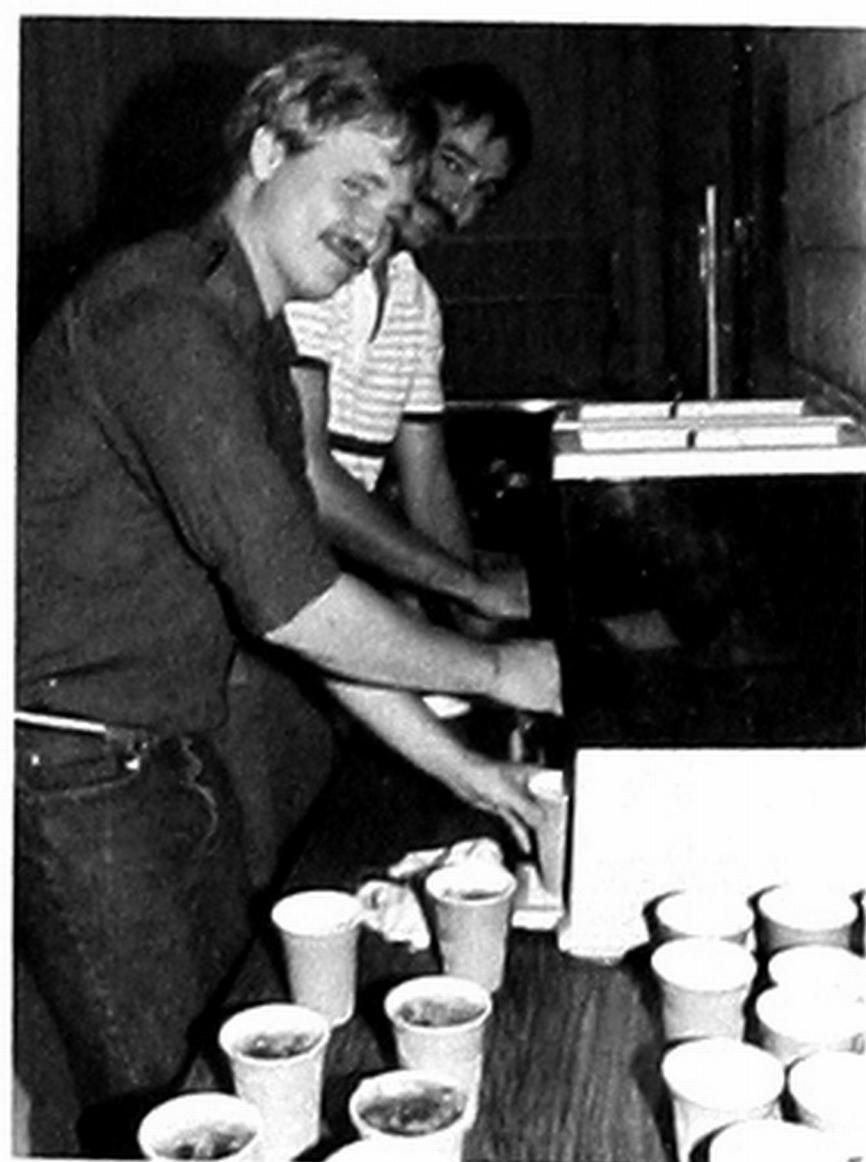
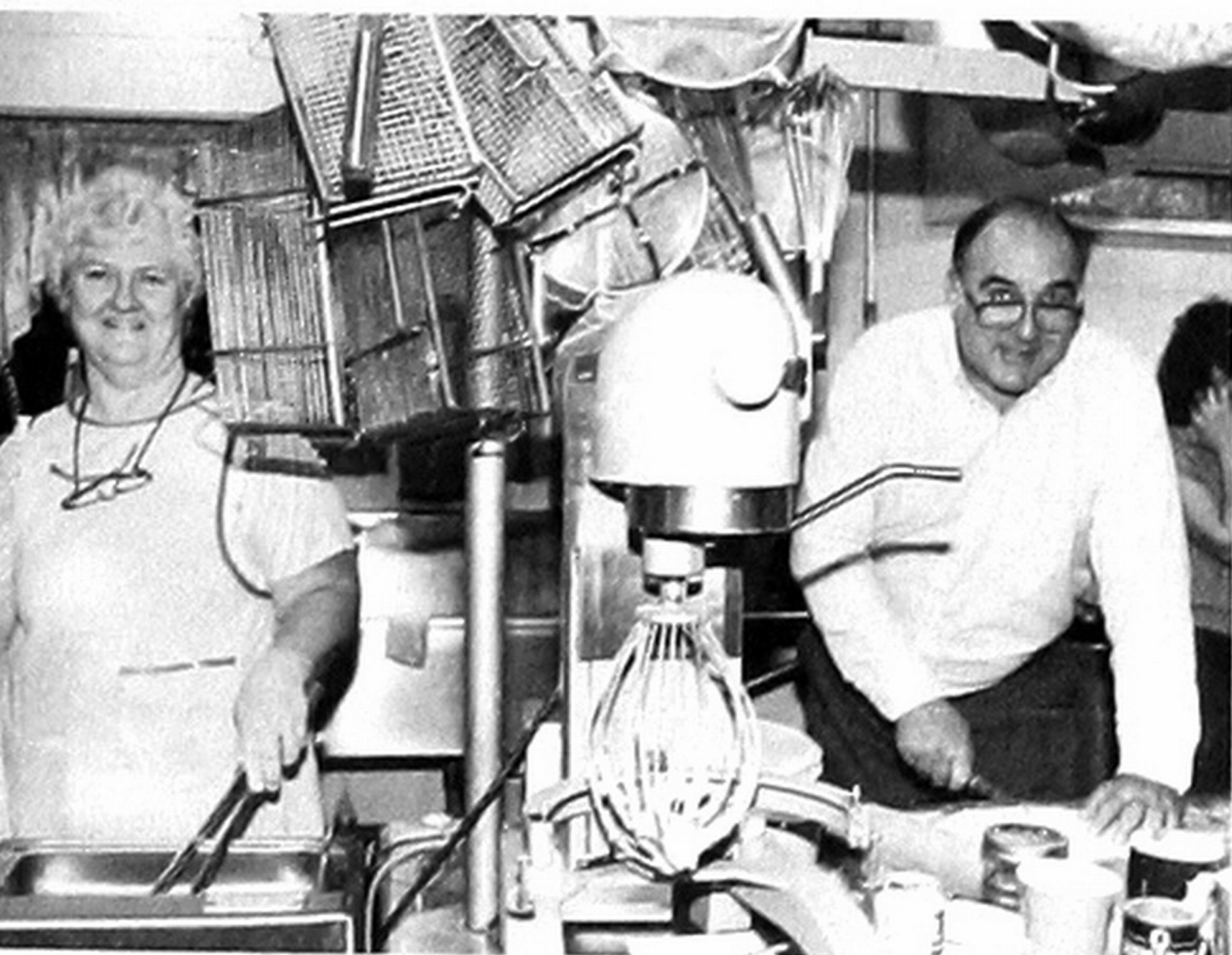
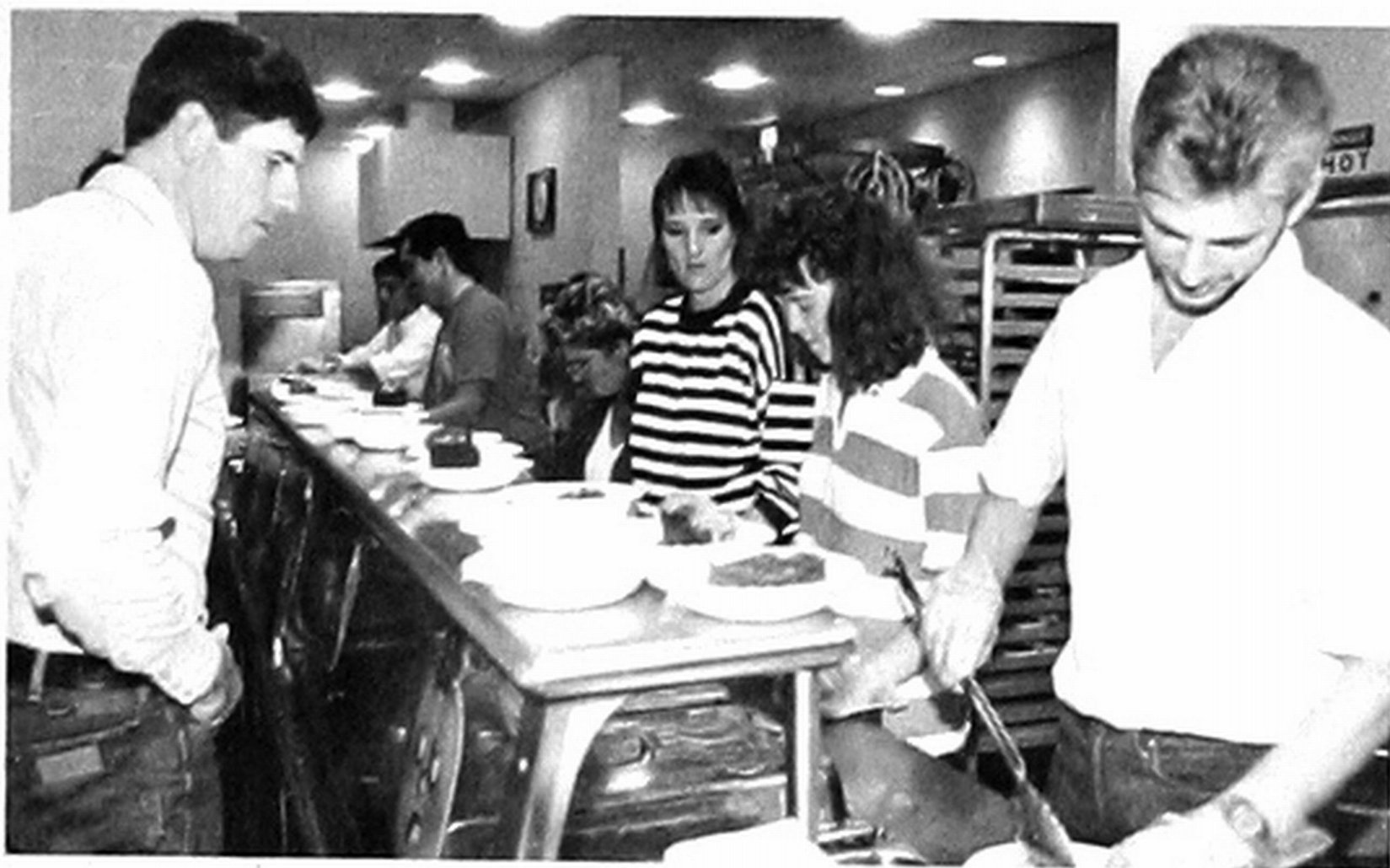

Sopapillas and honey were prepared and donated by med tech student Don Stark and his wife.

Drawing the drinks, Rodney Nichols and Kelly Humphreys do their part at the Taco Supper.



Chosen Sayre's Medical Technician of the Year, Julie Edmiaston also received the club scholarship. Julie's credential will be submitted to the American Association of Medical Technologists for consideration as the 1989 National MLT.

In honor of his retirement, the club surprised Program Director Chris Christian with a cake and gift. Cindy Tosh and Penny Paciorek make the presentation.

Activities a Specialty with Student Senate

When it comes to planning for fun, Senate members had a special knack. Kicking off the year with a hamburger fry, the Senate followed with the presentation of a mind-reading act and Halloween Dressup Day. Members also readied and entered the float in the SWOSU and Sayre Homecoming parades. A successful Playday climaxed the year's activities.

Mentalist Tony Devine shows the audience that his drawing is identical to that drawn by participant Marvin Skinner. Marvin's drawing was carefully concealed from Devine. This was only one of the feats which amazed the students.

Enduring the smoke, Dave Marcum and Marvin Skinner do their part at the Hamburger Fry.



Appreciative of the Senate's efforts, students devour over 400 hamburgers.

The float is dismantled after the SWOSU Homecoming Parade and Senate members rebuilt it for the local homecoming.

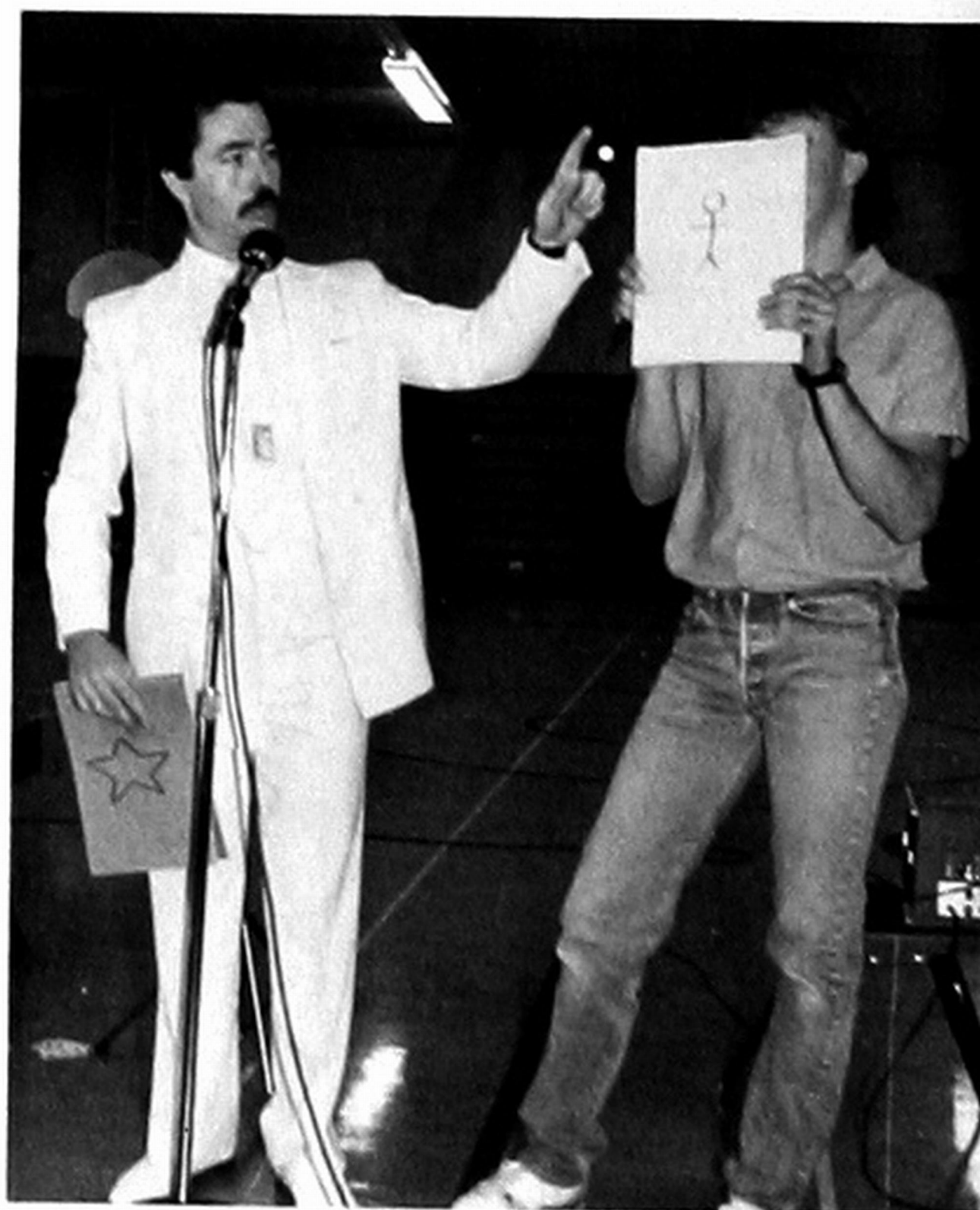
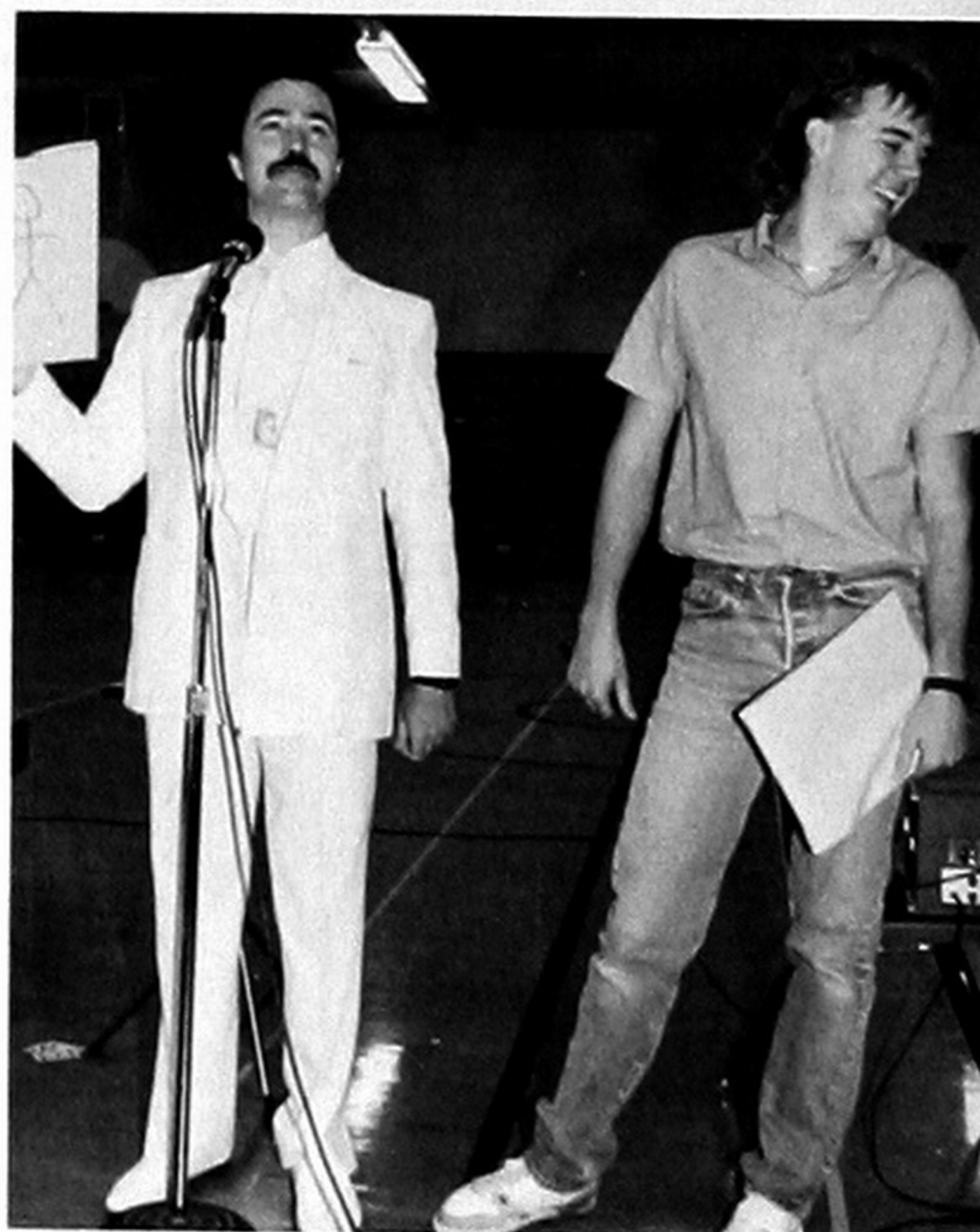



STUDENT SENATE MEMBERS: (*Kneeling l-r*) Secretary Lisa Woods; President Max Patten; Vice President Mike Spieker. (*Standing*) Sponsor Jim Crabb; Sophomore Representatives, Marvin Skinner, Hollic Lowe, Donita Rios. Freshman Representatives, Dave Marcum, Mitsy Thomason, and Cody Hall.

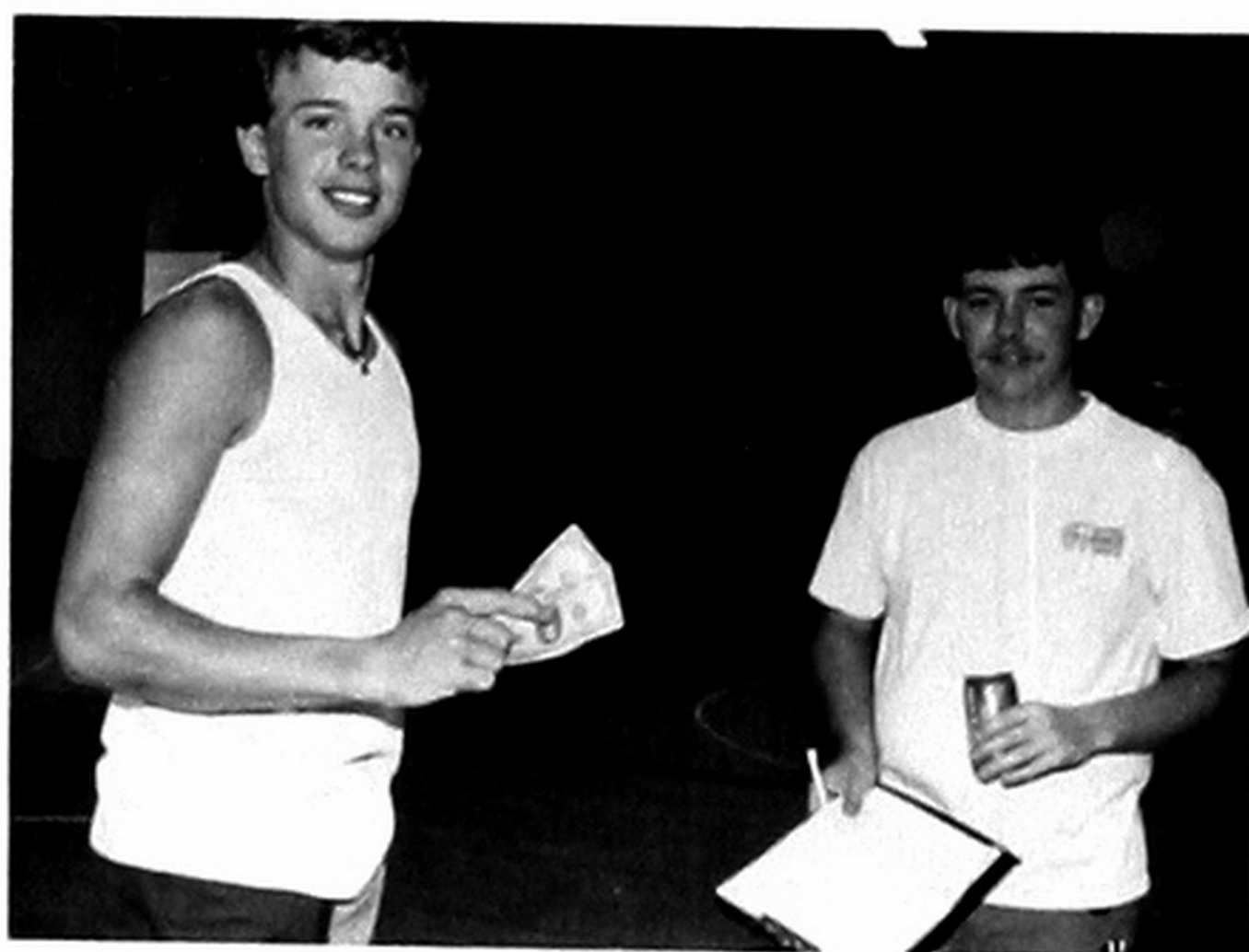

Winning both the Free-throw and Three-point Contest, Randall Snowden receives prize money from Senate President Max Patten.



The truth comes out as well as the feet. The camera seems to reveal that Three-legged Sack Race winners Ronnie Arganbright and Soupanh Syribouth had more than three legs on the ground.

Not everyone wins. Mike Spieker's shirt shows the results of his competition in the Egg-toss Contest. Darell Ogletree and Brady Butcher won.



Pulling for the bucks, Tug-of-War winners hang in there to win the prize money. The team consisted of Mike Hollingsworth, Rusty Kubitscheck, Gary Twyman, Jamie Nelson, Julie Gutierrez, and Mitsy Thomason.

Volleyball winners were Stephen Peffer, Darell Ogletree, Rodney Fish, Lea Ann Norvelle, and Kevin Cotts.

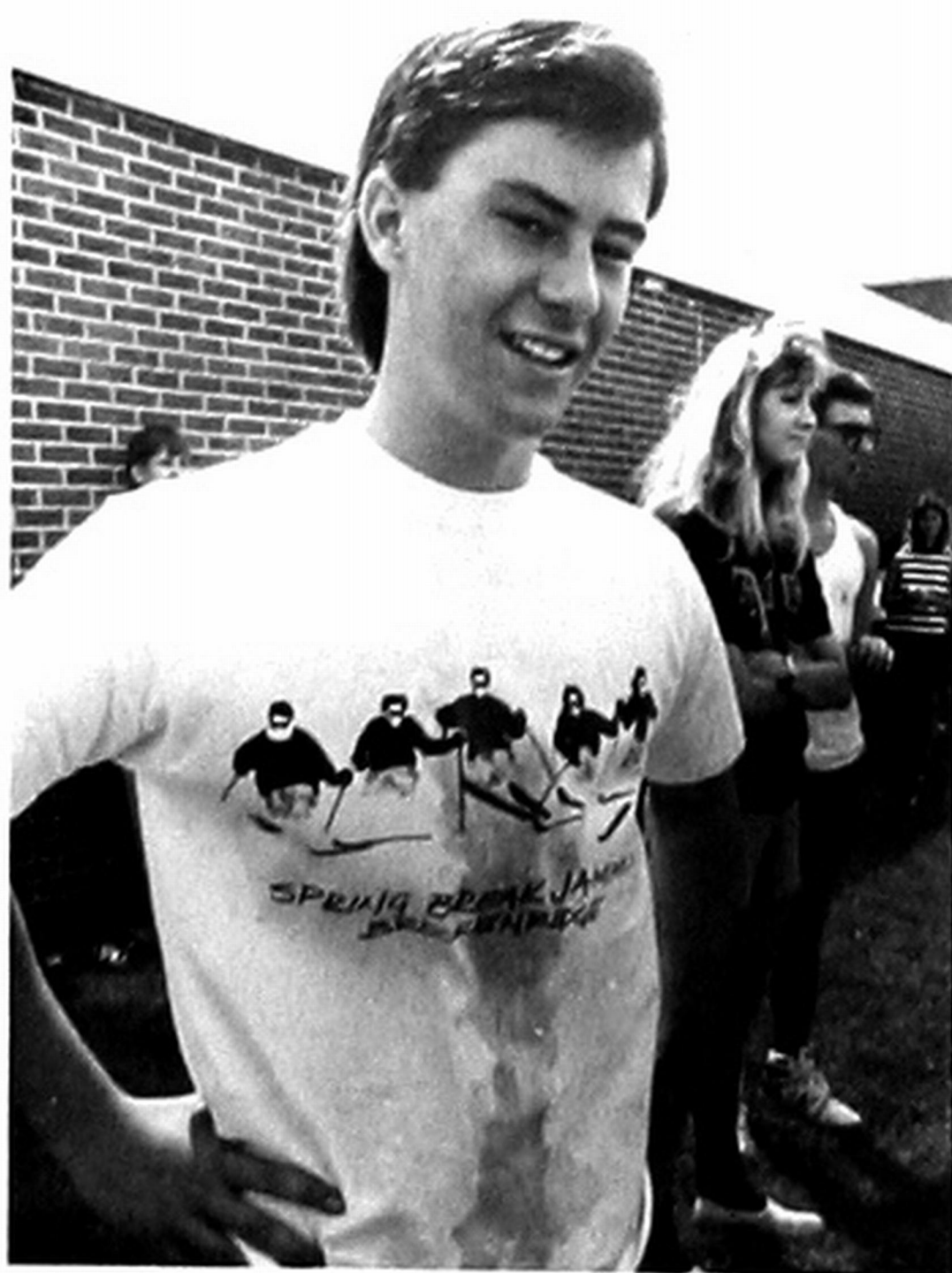



Southwestern at Sayre celebrates graduation in a special way. Graduates, their families, and friends are feted after the ceremonies with a reception complete with cake and punch. Around 500 attended this year.



Memories of college, especially graduation, will grow sweeter with the passing of time. Graduates will remember Robin Blanscet 1981 SJC graduate giving the convocation address; University President Dr. Leonard Campbell conferring the degrees and Sayre Campus Dean Don Roberts, University Vice President Dr. Joe Anna Hibler and Dr. Robert Brown presenting the diplomas and academic awards.

