



6-12-1985

Volume 75 Issue 24

Southwestern Oklahoma State University

Follow this and additional works at: https://dc.swosu.edu/the_southwestern



Part of the [Communication Technology and New Media Commons](#), [Journalism Studies Commons](#), [Publishing Commons](#), and the [Technical and Professional Writing Commons](#)

Recommended Citation

Southwestern Oklahoma State University, "Volume 75 Issue 24" (1985). *The Southwestern*. 832.
https://dc.swosu.edu/the_southwestern/832

This Book is brought to you for free and open access by the Newspapers at SWOSU Digital Commons. It has been accepted for inclusion in The Southwestern by an authorized administrator of SWOSU Digital Commons. An ADA compliant document is available upon request. For more information, please contact phillip.fitzsimmons@swosu.edu.

President's and Dean's Honor Rolls Announced

Southwestern Oklahoma State University has announced both the President's and Dean's Honor Rolls for the 1985 spring semester.

A grade of "A" in 15 semester hours of work taken during that time results in the student being named to the President's List. There are 95 students that have accomplished this.

There were 706 students on the Dean's List after completing 15 semester hours with a grade point average of 3.0 ("B") or higher, with no grade lower than a "C."

Named to the spring lists were:

PRESIDENT'S LIST
COLORADO: TOWNER -- Rhonda Kay Tuttle; **KANSAS:** MINNEOLA: Jerry Dean Smith; **NEW MEXICO:** ALBUQUERQUE--Yvette Francine Yepa.

OKLAHOMA: ALTUS--Dana Deann Darby; Robert Glen Jeffery Sr.; Jessica Diane Johnson; Shannon Kay Weigel; APACHE--Kar-

en Gay Bellamy; ARPAHO--Angela Marie McGoffin.

BINGER--Priscilla Diann Burkhardt; BOISE CITY--Curtis Ray Baker; BURNS FLAT--Betty Fern Brown; Brenda Kay Brown.

CALUMET--Cynthia Ann Billings; Barbara C. Peters; CARNEGIE--Christopher D. Swanda; CARTER--Adwina May Smith; CHATTANOOGA -- Christopher M. Schumpert; CHESTER--Wanda Jean Mongold; CHICKASHA--Jerry Dean Glenn; CLEVELAND--Christopher K. Templeton IV; CLINTON--Leota Laverne Nichols; Mary Eloise Parsons; Mary Margaret Preston; Melvin Dean Rippy; COMANCHE--Jana Lea Jackson; CORDELL--Dennis R. Grubbs; Holly Beth Windham.

DILL CITY--Linda Jayne Kilhoffer.

EL RENO--Ronda Jane Cole; Rodger Jon Roblyer; ELDORADO --Rosemary Irene Harvick; ELK CITY--Shelly Renee Adams; Mar-

gie B. Albin; Kathleen Ramona Bayn; Rodney Don Givens; Pamela Jean Rennels; Andrew Allen Wright; ENID--David Wayne Bartley; Lisa Diane Schafer; Tiffany Lynn Wyant.

FAY--Kelli Jolene Litsch; FREEDOM--Connie Lynn Darnell.

GAGE--Laura Jean Moyer; GEARY--Carol Lynn Plummer.

HINTON--Sharla Carrol Tapper; HYDRO--Nadine Ann Schoolcraft.

LAHOMA--Michael Lee Jantz; LEEDEY--Bryan Neal Kauk; LOOKEBA--Kelly Jean Barger; Donna Jean Warden.

MOUNTAIN VIEW -- Doneta Lynn Burton; MULDROW--Allison Dawn Roberts.

NORMAN -- James Douglas Funkhouser; Sharon Louise Kuriger.

OKEMAH -- Robert Scott Briggs; OKLAHOMA CITY--Margaret S. Cary; Kathleen Ann

King; Diana Vickers.

REYDON--Wade Thomas McCoy; ROCKY--Patricia Jean Wood; RUSH SPRINGS--Lisa Gail McAdoo.

SAYRE--Frank M. Mackey; Robert Neil Mackey; SENTINEL--Stephen Rex Tinkle; SHAWNEE--Cheryl Rae Cox; STILLWATER--Rebecca June Bond.

TULSA--Shane Burton O'Neal; TUTTLE--Cindy Gay Rea; Susan Sharee Tennery.

VINSON--Donna Kay Argo.

WARR ACRES--Carol Ann Carroll; WATONGA--Gregory C. Poarch; Jeff A. Rother; WAUKOMIS--Jo Lynn Gragg; WAYNOKA--Melody Beth Miller; WEATHERFORD--Michelle G. Angley; Dennis Wayne Austin; Paul Bryant Beauchamp; Mandy Ann Clifton; Martin R. Collier; Cecil Lloyd Dirickson; Robert Todd Edwards; Scott Edward Hoffman; Cindy Michelle Moore; Brenda Lois Patterson; Bruce Alan Richter; Laura Jane Thiesen; WOODWARD--Ronna Jean Vanderslice; Shalia Kay Wakeman.

YUKON--Angela Gail Privett.

TEXAS: AMARILLO -- Brian Scott Kloos; DUMAS--Angela Len Rush; FARWELL--Donna Gail Kalbas; WHEELER -- Latricia Caye Anderson.

DEAN'S LIST

ALABAMA: LAFAYETTE -- Thomas Edwin Allen Jr.; **AR-KANSAS:** SPRINGDALE -- Lisa Kari Segard; **CALIFORNIA:** SUNNYVALE--Sau-Ying Cheng; **COLORADO:** BENNETT--Kerri Linn Beaman; DENVER--Steve Dale Thompson; **HAWAII:** WAI-PAHU--Arvin C. Ocenar; **ILLINOIS:** CENTRALIA--John Michael Brashear; DES PLAINES--Daniel J. French; PLANO--Donald Ray Wallace; **INDIANA:** GARY--Michael A. Dugan; **KANSAS:** ASHLAND--Karen Angele Salyer; DERBY--Herschel T. Middlebrooks II; ELDORADO--James Robert McCaffree; FORT SCOTT --Brad Alan Cosens; KALVESTA --Timothy Gerard Gleason; KLOWA--Kelly Wayne Fry; LAWRENCE--Paula A. Beauchamp; LEOTI--Danny Lee Huerta; Aaron Anthony Rathbun; James C. Schuhs; LIBERAL--Tammy Rene' Musgrave; SOUTH HAVEN--Connie Lou Hess; LOUISIANA: SLIDELL--Ann Marie Bihlmeyer; MARYLAND: BALTIMORE--Tove-Margrethe Vipond; FAIR-HAVEN -- Michael Warren Browne; MICHIGAN: IRON-

WOOD: Wendy Marie Smith; MINNESOTA: WOODBURY --Sarah Davis; MONTANA: BAKER--Mark Stephen Wood; NEBRASKA: AURORA--Lora Lyn Janzen; LINCOLN--Jacqueline Iren Thompson; NEW JERSEY: DENVILLE--James Brian Deflumeri; NEW MEXICO: ALBUQUERQUE--John Robert Alvis; OHIO: DOVER--Lora Lea McKeever.

OKLAHOMA: ALEX--Carla Jannette Brown; ALTUS--Jacqueline E. Butler; Melissa Dianne Caldwell; Cynthia Gail Carline; Mark Laverne Caspersen; Rebekah Sue Coffin; Lavonna Fay Farmer; Sherryl Louise Hart; Angela Jean Lowell; Laura F. Nolan; Twila June Ragar; Clinton Alan Russum; Gretchen Rene' Street; Janet Elaine Wiginton; ANADARKO--Cindy Lou Hackney; ARAPAHO--Toni Lynn Beauchamp; Cindy Kay Brown; Dana Leigh Carson; Terra Kae Parkhurst; Larry Wayne Williams; ARNETT--Stanton Todd Barton; Teresa Lynn Branstetter; Bradley Don Harrelson; Wayne Alan Plymesser.

BALKO--Linda Lee Bransgrove; Lori Diane Frantz; Michael Gene Mounts; Dennis Ben Zimmerman; Karen Jo Zimmerman; BEAVER--Tracy Dean Anderson; Jackie Lynette Bobbitt; Robin Denise Downing; Kelly Dawn Edwards; Tracy Dean Edwards; Silvia Maria Martinez; Sidney Reece Tanner; BESSIE--Bryan Edward Bose, Robin Annette Doll; Suzanne Denise Intemann; BETHANY--Tracy Jill Lee; BINGER--Zena Kwan Blacklock; Carla Janea Davis; Dennis Eugene Green; David Lee Hale; James Allen Hill; Lisa J. King; Kelly Ann Marlett; Dana Daree Mogg; Lori Lanet Terry; Kenny Gene Watson; Luann Williams; BLAIR--Sarah K. Martin; George Bernard Standard; BLANCHARD --Travis Allen Green; Andrea Michele Morgan; Anthony Ray Neely; BOISE CITY--Joyce Marie Aycock; Carol Yvonne Palmer; Jesse Kent Tevebaugh; BUFFALO--Terena Anne Burke; BURNS FLAT--Jackie Lynn Bonny II; Anna Marie Cowan; Gayla Lynne Elrod; Tracy Ann Fredman; Danny DeLoy Savage; James Edward Snowberger; Lonny Jay Weckerly; BUTLER--Dwight Dale Roper; Brenda Lee Shepherd; BYARS--Stacey Lee Williamson; BYRON--Laura Jean Sunderland.

CACHE--Steven D. Pinchback; (Continued on Page 2)

Summer 1985 Grads Need to Apply

Summer graduates who participated in Spring Convocation, and others who will complete their degree requirements in July and wish to receive a summer diploma, must be sure their applications to graduate are in order.

If your name is not listed here, an application to graduate at the end of the summer term has not been received. Even if you have applied, you should check this list carefully to see that your name is spelled exactly as you want it to appear on your diploma and that you are listed with the correct degree.

DEADLINE TO APPLY FOR SUMMER GRADUATION IS JUNE 25.

These persons have applied as of May 31, 1985:

SCHOOL OF ARTS AND SCIENCES Bachelor of Arts

Michael Lewis Bruce, Weatherford; Karol Kay Johnson, Weatherford; Beth Allyson Eastham Painter, Weatherford; Martin Timothy Wigley, Oklahoma City.

Bachelor of Arts in Music
Michelle Denise Perkins Pruitt, Thomas; Christyne S. Snyder Stephens, Weatherford.

Bachelor of Science
Ezatullah Birgani, Weatherford; Dallas Kyle Dillmon, Thomas; Timothy Lewis Dissmore, Weatherford; Josh Marvin Drake III, Weatherford; Mark Charles Guinn, Altus; Perry Halbert Jenkins, Clinton; Goodluck Onyeali Ojimadu, Oklahoma City; Jaip-rakash Patchamuthu, Colombo 3;

Gregory Lee Shook, Hobart; Timothy James Stotts, Weatherford; Shelley Rae Knightstep Trent, Weatherford; Lindy Lucille Ledbetter Wiseman, Oklahoma City.

SCHOOL OF BUSINESS Bachelor of Arts

Anthony Eban Bisong, Weatherford.

Bachelor of Science
Bryan Dwain Barbee, Weatherford; Charles Harold Bishop Jr., Weatherford; Gene Black, Oklahoma City; Tamyra Sue Brown-ing, Memphis, TX; Gloria Jean Buchanan, Eakly; Roger Lee Burton, Farmington, NM; Kari Rae Albright Canard, Elk City; Dana Leigh Miskel Carson, Arapaho; Alan Jay Glyckherr, Yukon; George Scott Grigsby, Weatherford; John Terry Harris Jr., Enid; (Continued on Page 4)

Life Insurance Not Necessary for Federal Guaranteed Student Loans

Students and their parents do not need to purchase life insurance in order to qualify for a Guaranteed Student Loan, according to the Oklahoma State Regents for Higher Education.

Numerous inquiries to the Regents have been made concerning a sales technique apparently in wide use throughout the state; apparently, students are being told that the purchase of a life insurance policy will guarantee them a student loan when they attend college.

The eligibility for federal guaranteed student loans is determined on the basis of a student's family income, financial need, and other criteria that have nothing to do with buying life insurance or opening savings accounts, Regents' officials said.

No life insurance purchase will guarantee eligibility for students, said Dr. Larry Nutter, the Regents' Vice Chancellor for Student Affairs, under whose direction the student loan programs

are operated.

Nutter cautioned students and their parents to be very careful in dealing with insurance companies claiming to be lenders participating in the government-sponsored loan program. While such companies may indeed be lenders under the federal program, they cannot change the rules of student eligibility, he said. And claims to guaranteed access to a student loan should be closely examined to determine if the loan will be made available to the student regardless of any cutbacks in the program by the federal government.

The Reagan administration has proposed sizeable reductions in the guaranteed student loan program, restricting the loans by family income ceilings and by the total amount students may borrow. Further, if the administration's plan is implemented, the federal subsidy that pays the interest as long as the student is in school, would be reduced, Nutter

said.

While Congress may not go along completely with the president's proposal, any guarantee offered by an insurance company should include such possibilities, he said.

Nutter told the Regents that the insurance sales are being presented to high school as well as college students and their parents.

Although similar offers in Texas have been investigated by federal officials who determined that they were not illegal, such sales techniques are misleading, Nutter declared.

"If a student qualifies for a student loan, he or she can receive the loan regardless of whether he or she purchases any life insurance," Nutter said, "and no amount of life insurance will guarantee a student a loan if they are not otherwise qualified under state and federal regulations."

If parents or students have questions about the student loan program, they should contact the financial aid office at any college or university campus, Nutter said, or contact the State Regents' office in Oklahoma City.

Calendar of Events

June 14 Flag Day
June 16 Father's Day
June 17 Miller Analogies Test, 2:00 p.m., Upper Lounge, Student Union
June 17-21 Men's and Women's Collegiate National Finals Rodeo, Bozeman, Montana
June 17-21 MUSIC CAMPS: Cheerleading, Twirling, Double Reed
June 17-21 Home Economics Oriental Cooking Seminar
June 17-21 Business Education Software I Seminar
June 19 Third Freshman Orientation Clinic
June 23-28 MUSIC CAMP: Choral
June 24-28 Business Education Software II Seminar
June 24-28 Techniques for Observing Instruction Seminar
June 24-28 Improved Decision Making Seminar
June 26 Next THE SOUTHWESTERN
July 4 Independence Day--no classes

Spring Honor Rolls Announced

(Continued from Page 1)
CALUMET--David Dewayne Be-
zinque; Kurt Edward Kappus;
CAMARGO--Robin Amber Cox;
Jacqueline Y. McClure; CANTON
--Bryan Ray Cox; Pamala Jo Hart;
Sheri Lynette Price; Luther Allen
Wall; Shelly Lynn Wall; CANUTE
--Ricky Kendall Dean; Christy
Cay Hollandsworth; David
Charles Maysey Jr.; Larry Don
Stark; Stephen Douglas Williams;
CARNEGIE--Patricia Ann Dyer;
Eric Goodwin; Kirk Alan Graham;
Joan R. Kitchens; Teri Michelle
Megli; Rhett Allen Morgan; Ger-
ald Argy Peters; Lana Kay Skin-
ner; Terry Lane Thomas; CAR-
RIER--Denise Lynne Koehn;
CARTER--Shelley Kim Gordon;
CHATTANOOGA -- Terry Lane
Wade; CHECOTAH -- Jeffrey
Brant Turner; CHEYENNE--Lisa
Gay Barton; Mary Lynn Burrows;
Tim Glover Chalfant; Melissa Kay
Cowan; Lori Lea VanMeter;
CHICKASHA -- Franklin Odell
Boswell; Jamie Robin Roles; Carol
Ann Stephenson; CLEO SPRINGS
--Lesley Trent Bowman; CLEVE-
LAND--David Lynn Jobes; CLIN-
TON--Bryan Dale Adams; Michael
Dennis Alsobrook; Doris Lea Bal-
samo; Richard Craig Balzer; Su-
san Teresa Donelson; Joe Allen
Duncan; Sherrill Linn Glaze; Lerri
Michelle Goeringer; Debra Kay
Groschick; Shawn Joseph Grubb;
Paul J. Hart; Perry Halbert Jen-
kins; Melody Michelle King; Gay-
la D. Lenaburg; Robin Irene Mott;
Brenda Carlene Patterson; David
Wayne Prickett; Ralph Craig Red-
mond; Trudy Jan Rehder; Deb-
orah Jean Reinschmidt; Lawrence
Dean Sawatzky; Linda Kay Sawat-
zky; Sandra Gay Shepherd; Shelly
Simon; Danna Rae Teeter; Cheri
Lynn Yellowhair; COMANCHE--
Kimberly Kay Davis; COM-
MERCE--Cindy Lea Ralph; CO-
PAN--Rhonda Lynette Ridenour;
CORDELL--Tammy Dawn Bon-
ham; Lisa Danelle Buffing; Jim-
mie Wesley Hines; Julie Beth
Maddox; Gregory Scott Palesano;
Kristin Lynn Regier; Dana Royce
Searcy; James Leon Smith; Tree-
na Mechelle Stephens; Lana Sue
Twyman; CORN--Barbara Kay
Dyck; Lori Ann Kliwer; Brent
Lynn Pitts; Stacy Don Reimer;
CRAWFORD--Dorothy Mae Bick-
ford; CRESCENT--David Michael
Dickerson; CUSTER CITY--Lily
Tamara Wilson; Devin Paul
Schoonmaker; Robert Marshall
Tharp Jr.; Julie Dionne Ward;
CYRIL--Tracy Yvette Perry.
DAVENPORT -- Arthur Cray;
DEL CITY--John B. Cox; Anita K.
Quirk; DILL CITY--Danny Paul
Kilhoffer; Patricia Jane Mandrell;
Elizabeth M. O'Neill; DOVER--
Julia Maria Gillis; Hope Elaine In-
gle; DUKE--Leo Don McCallay;
Victor Wayne McCallay; DUN-
CAN--Tammy Lynn Croker; Jana
Marisa McCord; Kimberly Gayle

Oliver; Reddy Deann Royse; DUR-
HAM--Janie Lynn Behne.
EAKLY--Shelley Dawn Snow;
EDMOND--Sheri Renee Brown;
Lynda Lou Hartman; EL RENO--
Steve Anthony Baker; Kevin Todd
Bennett; R. Scott Clymer; Susan
Mechelle MacNutt; Kelly R.
Schwarz; David Monroe Wray;
ELDORADO--Darren Dee Har-
vick; ELK CITY--Tammy Kaye
Broome; Christopher Lee Clay;
Stanley Keith Holden; Scott Wil-
liam Hubbard; Kathleen Eliza-
beth Kamphaus; Linda L. Ma-
berry; Gaye Lynn McClendon;
Gregg Dean McDonald; Ricky L.
Meshew; Rhonda Kayleen
Mimms; Joe Karl Morlan; Greg
Eric Mouse; Elizabeth Ann
Noakes; Debbie Kay Owen; Sam-
uel D. Ready; Victor Pat Robin-
son; Michael Stephen Shafer;
Karla Bea Spieker; Brenda Kay
Swisher; Kay A. West; Mike Wil-
liams; Charlene E. Fidler; ENID--
Thom P. Bolin; Gary Dean Duck-
worth; Leslie Wayne Foust;
Cheryl Marie Garman; Richard
David Gibson; Vicki Lavon Hoag;
Tracy Don LeGrand; Susan Mar-
garet Lyda; Russell Lance Miller;
Dwight Dudley Moore; Dana
Lynn Ray; Kristina Adalin Stre-
ver; Kelli Rae Woodson; ERICK--
Janie Sue Floyd; Cheryl Lynn
Rogers; Kenna Michelle Wilson;
EUFAULA--Bradley James Fir-
gard.
FAIRVIEW--Rebeca Albarran;
Brian Wayne Box; Cheryl Lavon
Cunningham; Anita Mae Kat-
zung; Kimberly Sue Koehn; Paul
Bruce Martin; Tammera Rene
McDonald; Christina Lea Wichert;
FAY--Faye Elian Alexander;
Jeanne Beth Minton; Zera Lu-
ceille Spangler; FORT COBB--
Jeffrey Duke Gragg; Bryan Glenn
Haas; Lawrence Thomas McCul-
lough; Lisa Dawn Tackett; Karen
Sue Taylor; Tony Lynn Tilley;
Laura E. Wheat; FOSS--Janet
Kay Hamphaus; Brian Henry
Schneberger; FREDERICK--Si-
mone Maria Gdanski.
GEARY -- Roneda Louise
Young; GOTEBO--Gearl Delon
Harris; Darla Beth Osmond;
Douglas Jordan Sink; GRACE-
MONT--Tony William Hancock;
Jeanne Ellen Ridle; GRANITE--
Fred C. Durham; Sherry M. Huie;
GREENFIELD -- Vickie Lynn
Gorse; William Jay Seitter;
GUTHRIE--John Michael Jones;
GUYMON--Laura Beth Kircher;
Rebecca Ann Taylor.
HAMMON--Russell Eugene Al-
len; Kathy Lynn Sherwood; Tana
Dee Trout; HARRAH--Mark Earl
Thompson; HASTINGS--Merri-
anne Underwood; HEAVENER--
Lawrence T. Odom; HENNESSEY
--Melanie Kay Buckner; Jon
Lance Sieber; HINTON--Kevin
Scott Boling; Nola M. Crick;
Karen Sue Dennis; Jason Leon
Doughty; Cindi Lynn Entz; Sher-

rie Ann Kenney; Timothy Alan
Neal; Delisa Lynn Pankratz; Kitra
Evon Smith; HITCHCOCK--Mi-
chael James Nault; Stacy Edward
Scheffler; HOBART--Kimberly A.
Bingham; Tamara Corrine Coak-
ley; Angela Kay Dillow; Bradley
D. Halford; Susan LaJean Lee;
Gary Dale Moran; James Harold
Rudkins; Sherrel Lynn Stephens;
Jeanette Marie Tipton; Rodney
Kevin Wald; Angela Charlott
Winkler; HOLDENVILLE--Kelly
Ann Lucas; HOLLIS--Dawn Marie
Alders; Calvin Elton Argo; Kim-
berley Renee Hudson; Dennis
Bryan Myers; Deborah Sue
Pierce; Joey Dean Pierce; Danny
Enrique Salazar; Mark Andrew
Seigrist; Thel Ann Shelby; HUN-
TER--Dana Jean Klugh; HYDRO
--Kevin Drew Buller; Eric Henry
Cloninger; Michelle D. Cloninger;
Lisa Carole Daniel; Lauri Eich-
elberger; Debra Lynn Kardokus;
Sheila Renea Kimble; Leela Faye
Lee; Dorothy Arlene Royalty;
Charnel Dean Wright.
ISABELLA--Karen Diane Ens-
minger.
JET -- Lori Ann Johnson.
KINGFISHER--Sheryl Annette
Baldwin; Mary Elizabeth Boyle;
John Henry Hopkins III.
LAVERNE--Andrea Michele
Busby; LAWTON--Guy Brian An-
drus; Michael John Knott; Felix
Roberto Melendez; Leah Anne
Stuteville; LEEDEY--Isabelle Ann
Bledsoe; Lynn Allen Broadbent;
Justin Lawrence Cates; Justin
Karl Fegel; Tina Michelle Kauk;
Sherrill Jean McGee; LINDSAY--
Holly Annette Bridwell; Robin Cai
Bridwell; LOGAN--Deryla Jean
Royal; LOOKEBA--Rhonda Sue
Cain; Wade Lee Dorsey; Sandra
Diann Sharp; LOYAL--Phyllis
Jean McCauley.
MADILL--Craig H. Howell;
MANGUM--Debra Rogers For-
cum; Linda Carol Lester; Charles
Steven Wyrick; MANNFORD--
Kathy Jean Babbitt; MARLOW--
Cindy Anne Barnett; MIDWEST
CITY--Robert Earl Beshears;
Paula Marie Reiter; Christine
Lynne Smith; Stephanie Marie
Smith; MINCO--Darrell Scott Al-

len; MOORE--Jaylinn Denise Kel-
ler; MOORELAND--Billy John
Crawford; Andrew Joseph Dun-
bar; Shari Lynn Henderson; Kar-
lyn Kay Newman; Jeffrey Paul
Schnoebelen; MOUNTAIN VIEW
--Tammy Sue Christenberry; Jo-
leta Marie Wilson; Sandra An-
nette Butler; Earl Wayne Parker;
Connie Sue Schmidt; MUSKO-
GEE--Mary Lawson Fite; MUS-
TANG--Karen Sue Carpenter;
Kimberly Jo Lathery; Libby Gaye
Smith; Jeffery Scott Woodard.
NEWALLA--Donna Jean Mc-
Guire; NEWKIRK--Donita K.
Mapel; NINNEKAH--Jack Ray
Garrett; NORMAN--Shelly Dawn
DeLaughter; Gloria Renee Living-
ston; Anne Louise Miller; Sean
Allen Pratt; Deanna Ann Sum-
mers; Thomas Loftin J. Wheelus.
OAKWOOD -- David Ronald
Hajny; OKARCHE -- Douglas
Blake Wilson; OKEENE--Kristi
Lynn Clester; Bobby Jay Dobrin-
ski; Jarilyn Joan Jones; Nancy
Ann Schultz; Teresa Janel
Schwartz; OKLAHOMA CITY--
Patrishia Lee Baker; Randy Dean
Buettner; Brenda Leigh Clark;
Cheryl Lynn Clark; Robert Gerald
Decelle; Brian Rutledge Dickey;
Kurt Alan Gibson; Laura Jean
House; Danny Ray Hughes;
Cheryl Ann Kline; Jennifer Kay
Lamarr; Catherine J. Long; Susan
Kay Mullican; Michael Thomas
Murphy; Lorianne Nicholls; Marti
Lynn Pachey; Kendra Anne Pyles;
Paul Richard Schonauer; Brenda
Jeanne Waddell; Jennifer Jo
Wheeler; Steve Jay Wheeler;
Angela Joy Williams; OKMUL-
GEE--Joel Mark Leckie; OLUS-
TEE--Kale Kin Latham; OMEGA
--Lisa Ann Snowden; OOLOGAH
--Donna Marie Brister; ORLAN-
DO--Mark Floyd Harmon.
PAOLI--Stacy Rena' Kelley;
PAULS VALLEY--Amy Beth
Mueller; PERRY--Rachel Ann Ar-
nold; Deanna Lynn Hughes; PON-
CA CITY--Olen Wayne English;
Renee' Heilmann; Kaylyn Mor-
gan; Michael Wayne Rhoads;
James Steven Sharp; PRYOR--
Lisa Ann Spyres; Judith Ann
Thompson; PURCELL--Stephen

Glenn West; PUTNAM CITY--
Edward Allen Wolf.
REED--Sheri Gail Mitchell;
REYDON--Lonnie Ray Isch; Trac-
ey J. Scrivner; Jerry Don Yowell;
RINGWOOD--Karey Ranae Titus;
ROCKY--Shannon Balke Mc-
Abee; ROOSEVELT--Nyla Dawn
Ankney; Lee Beth Funkhouser;
RUSH SPRINGS--Choyce Keith
Davis Jr.
SALLISAW--Lee Ann Meece;
SAYRE--Joel Adren Cunningham
Jr.; Deidra Jane Damron; Cheryl
Gaye Dewees; Penny Jo Gray;
Michael Eugene Larson; Gary
Keith Smith; SEILING--Helen
Marie Atendido; Stacy Dawn
Gose; Shawn Suzanne Sander;
Scott Lynn Swan; SENTINEL--
Benny Bob Barnett; Deborah Sue
Gilstrap; Larry Lee Koebelen;
Linda Koebelen; Dana Leigh Wil-
son; SHARON--Bruce Thomas
Breshears; Angela Kaye Tarrant;
SHATTUCK--Brenda Marie Har-
ris; Patricia Meller; Phyllis Lea
Suthers; SNYDER--Steven Dean
Berggren; Rana Lynn Brown;
Phillip Leo Free Jr.; Linda Joanne
Krause; Delisa Lynn Stroud;
STILLWATER--Maribeth John-
son.
TALOGA--Melinda Rene Allen;
Angela Faithe Hicks; Leslie Scott
Vanderwork; TECUMSEH--Ran-
dolph Lee Marsh; Anthony Earl
King; TEMPLE--Stephen M. Ha-
ley; THOMAS--Brenda Jo Cole;
Traci Lynn Decker; Charles V.
Jones; Ronald Eugene Jones;
Donna S. Moore; Brian Charles
Rickel; Rae Lynn Taylor; TIPTON
--Carolyn E. Czaja; Mark E.
Hinds; TISHOMINGO -- Brian
Scott Maxey; TULSA--Philip Don
Bruns; Kathy Grace Dunn; Laura
Lynn Jarrett; Darla Sue Munkirs;
Rosalyn R. Pennington; Susan
Louise Smith; Lisa Kay Vroman;
Jennifer Lynn Wagon; TURPIN--
Paula Marie Danley; Randall Rus-
sell Decker; Tina Marie Epp; Rex
Kelly Isaacs; Jeffrey Charles
Light; Laura Ann Olderbak; Gina
Gaye Witzke; TUTTLE--Steven
Temple Cook; Kent Emory Wil-
liams.
(Continued on Page 3)

THE SOUTHWESTERN
*Official Student Publication of
Southwestern Oklahoma State University*
Subscription Price: \$3.00 Per Year

Second Class Postage Paid at Weatherford, OK 73096
Second Class Permit No. 508100

*Published every week of the Academic Year, except during holi-
days, and every other week of the Summer Session by The South-
western Publishing Co., University Campus, Weatherford, Okla.
73096.*

Member of Oklahoma Collegiate Press Association
"The Southwestern is a citizen of its community."
*The opinions expressed on this editorial page are not necessarily
the opinions of the administration of the university. The South-
western Publishing Co. is solely responsible for the content of this
newspaper.*



SALE

**PRE-INVENTORY SALE
THROUGH JUNE 21st**

Art & Office Supplies

Drastically Reduced

Select Shirts \$3, \$4 & \$5

(Values to \$16.95)

**Prices slashed on a group of
stuffed animals & jewelry.**

SWOSU Ashtrays 50¢

**Many more bargains too
numerous to list!**

OA/BE Department Receives Publishing Co. Grant

The Southwestern Oklahoma State University Office Administration/Business Education Department was recently awarded a grant from Career Publishing Company.

The grant, valued at approximately \$2500, includes a five-day workshop for two instructors in

MICROLIT Computer Methods as well as MICROLIT Microcomputer Courseware with Educational Software License to offer workshops in methods and techniques of teaching/using microcomputers.

The MICROLIT Instructor's Methods Workshop was devel-

oped by Dr. Peter Braun of California, and it is designed specifically to offer credentialed and other qualified instructors a workshop in the methods and techniques required to use the computer as a problem-solving tool; develop or enhance critical thinking skills; teach computer literacy

applications and develop "information age" employment skills.

Dr. Amanda Copeland and Graduate Assistant Barbara Good-

man attended Dr. Braun's Methods Workshop, held at Texas Christian University in Fort Worth, May 13-17.

ROTC Officers Commissioned May 10

Four Southwestern Oklahoma State University ROTC students were commissioned in the Armed Forces of the United States in a ceremony held on Southwestern's Weatherford campus on Friday, May 10.

Those commissioned included: Arnold Brown, Altus, a history major, commissioned as a Re-

serve Officer in the Field Artillery branch, who will also serve with the Oklahoma National Guard.

Donnie R. Hay, Strong City, a business administration major, commissioned as a Reserve Officer in the Field Artillery branch, who will also serve in the Oklahoma National Guard.

Jack W. Mitchell, Weather-

ford, an industrial arts major, commissioned as a Reserve Officer in the Field Artillery branch and will serve with the Oklahoma National Guard.

William A. Wilson, Taloga, a history major, commissioned as a Reserve Officer in the Armor Branch, who will serve with the U.S. Army Reserve.

Spring Honor Rolls Announced

(Continued from Page 2)

UNION CITY--Cassandra Ann Lagaly.

VALLIANT -- Jason David Brown; VELMA--Michael K. Harrell; Donita O'Hair; VICI--Ernest Clifford Johnson Jr.; Mori Kent White.

WALTERS -- Clarissa Anne Hewett; Resa DeAnn Kinney; WARNER--Connie Lynell Godfrey; WATONGA--Donna C. Alexander; Julie Ann Arthur; Robert Bryan Boyd; Todd Thomas Boyd; Goldina R. Conley; Shanda Faye Hinkle; Caren Jean Kennedy; Monte Jantzen Malti; Karen Gay Mercer; Shelly Kaye Smola; Shelly LaNae Teply; WAUKOMIS--Michael Verne Farabee; Barbara Ann Lamunyon; WAYNE --Marta Lea Payne; WEATHERFORD--Robert Allen Anderson; Tonda Lavene Ballard; Wallace Wayne Ballard; Jerry Mark Bell; Mundy Ann Berrong; Richard Dennis Blood; Steven Blake Bogdahn; Lori Ann Braley; Jodi K. Branson; Todd Max Branson; Travis Earl Brown; Donna Layne Carnagey; Chris Lee Clark; Shane C. Clifton; Nina Jo Cochran; Susan L. Coffey; Chrystal Lynne Cook; Karen Renee Cortez; Andrew Keoki Cummings; Terry Lynn Daily; Thomas Kurt Delay; Linda Jean Dill; Kevin L. Edwards; Mary Anne Eichman; Scott Alan English; Monte Paul Fahle; Steven Brett Gage; Patrick Earl Geurkink; Jeffrey Lynn Gose; George S. Grigsby; Randy D. Haney; Kirk Neal Harris; Dan A. Haskit; Michelle Anne Hoffman; Lanita Howard; Gary J. Iafrate; Karla B. Isch; Richard Thomas Jenkins; Traci Erin Johns; Jana Rochelle Joslin; Julie Anne Kelley; Teresa Rae Kern; Charles C. Kiehlbauch; Gregory Norman Kilhoffer; Jay Mark Kourt; Loretta Lynn Lee; Allen Dow Mabry; Richard Gale Maddox; Lillian Liza McCoy; Beverly Ann McGahan; Timothy Paul Merchant; Rosanna Leigh Montgomery; Vivien Lorraine Moore; Melissa Kay Morgan; Melani Marque Mouse; James Bradley Overton; Eugene Robert Palmer; Khandubhai B. Patel;

Tamara Ann Petrowsky; Lynne Marie Philips; Kelli Shirlene Plain; Cheryl Lynn Reeves; George Ray Reimer; Neal E. Reusser; Martha Elizabeth Rowe; Monte M. Schimmer; Cynthia Bonnell Schmidt; Michele Lynn Schultz; Sheri L. Segress; Weena Ruth Smith; Diane Donna Soenen; Tonya Yvette Steiner; Bobby Keith Steveson; Deedra Gail Thiessen; Marilyn Diane VanLeeuwen; Judith Cleon VanOrsdol; Terry Lee Varner; William Paul Verhines; Dennis Glen Wade; Jareta Kay Walker; Lasaundra Wallace; Denise W. Wieland; Bryan L. Wright; Kelley Dawn Youhg; Neva J. Zizzo; WOODWARD--Bana Lynne Bogdahn; Gregory Allen Covalt; Lori Lyn Gamble; Jerry L. Hawkins; Phillip Raymond Kenny; Shawn Dale Peters; Joannice Lynn Reimer; Rana Renee Riseley; Paul Bruce Roberts; Craig Alan Smith; Ernest Raymond Walcher; Lora Renee Wingo; WYANDOTTE--Clinton Earl Kisse; Brenda Jean McKibben.

YALE--Charlottia Loui Noble; YUKON--Mike Clark Brakefield; Mark Allen Edwards; Elaine Rene' Findley; Sabrina M. Frazier; Kelly L. Gage; Terry Lynn Groce; Derenda Dee Hill; Sarah Ranae Murray; Brenda Ruth Randolph; Kelly Sue Shannon.

PENNSYLVANIA: INDIANA --Kimberly Conrad; SOUTH DAKOTA: CHANCELLOR--Jeremy Scott Haas; VOLGA--Laura Lynn Busdicker; Darlys Jean Larson; TEXAS: ALEDO--Portia Anne Riney; AMARILLO--Becky Ray Ferguson; Jay Michael Tipps; Lori Ann Wieck; BIG SPRING--Janet Louise Pence; Larry Dean Cordes; Rebecca Rae Russell; BORGER--Sherri Jan Brogdon; Jason Dean Maxwell; BOWIE--Chetna I. Jani; BROWNFIELD--Michael Dee Blevins; Amy Laura Stone; BURLESON--Debra Ann Tupica; CLIFTON--Stephanie C. Patterson; DALLAS--Christopher Balsamo; DENISON--Kelly Ann Williams; DICKINSON--P. W. Thompson; DUMONT -- Mark Damron Smith; HOUSTON--

Victoria Diane Nichols; KINGWOOD--Michelle Yvette Grimes; LOCKNEY -- Robert Ralph Scheele; MABANK -- Dewayne Lloyd Chapman; METONE--Birdie Nell Lee; MINERAL WELLS--Jeffrey Mark Garcia; PAMPA--Crispin Bradsher; Juan Daniel Mendoza; PLAINVIEW -- Delesa Lynn Vadder; PLANO--Debra Lynn Willis; RAVENNA--Kenneth Emory Breedlove Jr.; SAN ANTONIO--Stacy D. Murray; SEMINOLE--Kenneth Paul Lowrie; SHAMROCK--Tami Leane Walker; Lanetta Diann Werhan; SNYDER--Kami Gay Burkett; TYLER--Jacky Dean Barron Jr.; VEGA--Alfred Marvin Slutz; VERNON--Kari Ann Schmoker; Roy Alan Stolle; WICHITA FALLS--Tammy Lyn Robertson; VIRGINIA: RICHMOND--Adeola O. Akintola; WEST VIRGINIA: MOUNT ZION -- Gregory M. Shaw.

FOREIGN: BONAIRE--Mercedes M. Martinez; COLOMBO 3--Jaiprakash Patchamuthu; HONG KONG: MONGKOK KOWLOON --Siu Kwan Winnie Li; NAIROBI --Milan D. Mehta; SALVADOR-BAHIA--Sarah Kay Hulet; THAILAND -- Chamaiporn Charoenvechpipa; ZIMBABWE: BULAWAYO--Kishore Bhakta; BANGKOK -- Sermchai Wongpradit; BULAWAYO -- Rakeshkumar B. Naik; COLOMBO 7--Nandana Silva; ENUGO--Edward Uju Nwigwe; IBADAN--O. Patrick Balogun.



DR. JOE ANNA HIBLER (seated left), Dean of the Southwestern School of Business, and Dr. Amanda Copeland, of the Office Administration/Business Education Department, read over the grant recently received from the Career Publishing Company. Looking on are Southwestern business students (from left): Tammy Dolan, Thomas; Donna Herber, Shattuck; Kari Canard, Elk City, and Barbara Goodman, Weatherford.

The Pearl June's Birthstone



FREE pair of matching cultured earrings with every purchase of a strand of cultured pearls or any cultured pearl ring.

Featuring sparkling diamonds and beautiful colored gemstones as pearl enhancers for pearls and chains you already own.

Mikimoto 18 karat diamond and cultured pearl clasps and other Mikimoto cultured pearl jewelry also available.

MIKIMOTO
The Originator of Cultured Pearls.
Since 1893.

**Fine Quality Cultured Pearl
Pendant with 14k Gold Chain**

Reg. \$49.95
SALE \$35.00

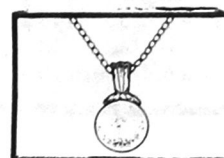

Your Specialists in Fine Quality
Diamonds and Gemstones
Lower Prices.
Everyday.

Kelley's



772-3113
107 W. Main
Weatherford

"Quitting is a snap!"

"I'm gonna help you break the cigarette habit with my 'Larry Hagman Special Stop Smokin' Wrist Snappin' Red Rubber Band. Get one free from your American Cancer Society."

AMERICAN
CANCER
SOCIETY





*Pink Turtle
Gifts*



Miss Someone?
Hallmark Cards

Getting Married?
Invitations
Wedding Books

Gifts for
every occasion.

Pink Turtle Gifts
Weatherford Shopping Center
772-1666

Rocky Walcher Enters National Golf Tournament

Ernest Raymond "Rocky" Walcher, senior member of the Southwestern Oklahoma State University Golf Team, participated, on the basis of his 1985 NAIA District Nine "Player of the Year" award, in the annual NAIA Na-

tional Tournament, held this year in Phoenix, Arizona, May 28-31. Walcher is a four-year letterman for the Southwestern golf team, the Oklahoma Intercollegiate Conference Champions for all of those four years. During his

tenure at Southwestern, Walcher has been on the all-OIC team for three years; the all-NAIA District Nine team for three years; been the District Nine "Player of the Year" for two years; the OIC Medalist three years; the District Nine Medalist one year, and the Crossroads of America Tournament, Joplin, Missouri, Medalist for two years.

"This young man is an outstanding golfer," says Golf Coach Cecil Perkins.

Walcher, who is the son of Ernie and Ellen Walcher, Woodward, is an accounting major at Southwestern and has been nominated to the NAIA National Academic All-American Golf Team.

Upon graduation from Southwestern, Walcher plans to "turn pro" and will travel to Florida to participate in the "Florida Mini-Tour," a training experience for young golfers.



ROCKY WALCHER, the NAIA District Nine "Player of the Year," is congratulated by Southwestern Athletic Director and Golf Coach Cecil Perkins. Walcher participated in the NAIA National Golf Tournament in Phoenix, Arizona, May 28-31.

Grad Deadline June 25

(Continued from Page 1)
Gwendolyn Rae Hetzel, Keyes; Scott Edward Hoffman, Weatherford; Kimberley Renee Hudson, Hollis; Jackie Ray Hymer, Cordell; Gregory Lynn Johnson, Cordell; Linda Lee Billington Ma-berry, Elk City; Jeffrey R. Nicklas, Midwest City; Stephanie Tru Patten, Sayre; Suzanne Joyce Plaster, Watonga; Kelly Ray Schwarz, El Reno; Thomas Wayne Spelde, Altus; Tracy Norman Thomsen, Norman; Reginald I. Ugwuakazi, Weatherford; Jennifer Lynn Wagnon, Tulsa; Michael Ray Wheeler, Watonga; Jeffrey Mark Wills, Hinton; Starla Gay Wolf, Hennessey.

SCHOOL OF EDUCATION
Bachelor of Arts in Education
Tammy Sue Christenberry, Mountain View; Leo D. McCallay, Duke; Janet Elaine Wiginton, Altus.

Bachelor of Music Education
Robert Todd Edwards, Weatherford; Marti Lynn Pachey, Oklahoma City; Cathy Denise Reinschmidt, Gotebo; Deryla Jean Lamunyon Royal, Logan; Thomas L. Wheelus Jr., Norman; Glynna Louise Thimling Worley, Arnett.

Bachelor of Science in Education
Ronda Jane Garner Cole, El Reno; Deidra Jane Damron, Sayre; Dana DeAnn Hall Darby, Altus; Cindi Lynn Entz, Hinton; LuAnn Shank Gray, Seiling; Cindy Beeman Hackney, Anadarko; Robert Greg Hinkle, Lindsay; Jessica Diane Johnson, Altus; Jamie Janelle Jordan, Clinton; Buddy Dee McBryde, Fredericksburg, TX; Gregg D. McDonald, Elk City; Patricia Meller, Shattuck; Ricky Lynn Meshew, Elk City; Sheri Gail Mitchell, Reed; Darla Beth Osmond, Gotebo; Gary Keith Smith, Sayre; Karen Sue Taylor, Fort Cobb; R. R. Thomason, Weatherford; Shannon Kay Jolley Weigel, Altus; LuAnn Banker Williams, Binger; Loyd G. Winburn, Lookeba; Andrew Allen Wright, Elk City.

SCHOOL OF HEALTH SCIENCES
Bachelor of Science
Julia Dawn LeForce, Idabel; Kaylyn Morgan, Ponca City.
Bachelor of Science in Medical Records Administration
Kelly Suzanne Barker, Snyder; Charlotte Elaine Diercks, Seiling; Belinda Kay Smith, Binger.

Bachelor of Science in Medical Technology
Amanda Sue Bisel, Enid; Nikki D. Ross, Claremore.
Bachelor of Science in Pharmacy
Freddy Keith Bales, Sayre; Quinton Neil Barrington, Duncan; Pamela Jean Beadle, Amarillo, TX; Vickie Dale Berry, Henryetta; Jimmy Marvin Boyd, Mineral Wells, TX; Tamyra Sue Brown-ing, Memphis, TX; Judith May Coble, Miami; Michele Ruth Dru-

ry Craddock, Moore; Hannah Marie Craig, Oklahoma City; Deidra Beth Cypert, Plainview, TX; Donald Ray Dougan, Springfield, MO; Paula Sue Hampton, Ladonia, TX; Kenneth Roberts Hatley, Duncanville, TX; Aloysius Chukwunonye Ibe, Imo State, ZZ; Kevin L. Kriley, Plainville, KS; Jerry Lloyd Nunn, Weatherford; Jimmy Joe O'Quinn, Porter; Victor Onyewuchi Oparash, Aba, ZZ; Rebecca Ann Homburg Reed, Pilot Point, TX; Rochelle Frances Rund, Hugo; Mary Lee Shave, Childress, TX; John Christopher Simmons, Bushland, TX; Laura Marie Swift, Webster Groves, Mo; David Randall Tate, Wichita Falls, TX; Debora Ann Tupica, Burleson, TX; Tove-Margrethe Jensen Vipond, Baltimore, MD.

GRADUATE SCHOOL
Master of Business Administration
David K. Anpalagan, Pahang, MY; Jeffrey T. Caldwell, El Reno; Gary Daniel Cobden, Weatherford; Donald Neal Sullivan, Weatherford.

Master of Education
Toni Lanese Allen, Shawnee; Carol Sue Schmidt Balzer, Clinton; Marian A. Evans Chambless, Calumet; Gaylon Wayne Cox, Okeene; Thel K. Cummins, Hollis; Ronnie Dean Dupree, Clinton; Dena Sue Duwe Stewart, Alva; Michael D. Epp, Corn; Chez Touryan Evans, Seminole; Mary Susan Yaeger Gadberry, Weatherford; Larry Lamar Gaines, Allison, TX; Barbara Ruth Schmidt Goodman, Weatherford; Les B. Guesby, Anadarko; James Ritchie Hamm, Weatherford; George John Howard, Weatherford; Robert Kerry Kramer, Watonga; Pamela Elaine Patterson Lawrence, Carnegie; Jo LaDaun Thompson Leverett, Altus; James Patrick Madden, Lawton; Bruce Wayne May, Altus; Harold Richard McCann, Lawton; Deletha Dianne Ainsworth McCormick, Lone Wolf; Mary Michelle McDaniel, El Reno; Carmen Marie Hess-Mietchen, Cache; Gwendolyn Y. Monts, Lawton; Glenda Gayle Goode Motheral, Altus; Terry Lynn Hicks Parker, Cedar Crest, NM; Lisa Ann Bradley Remy, Gracemont; Roger Remy, Gracemont; Lynda K. Richert, Clinton; Pamela A. Roudebush, Altus; Vinnie Linda Conard Ryan, Snyder; Linda Jane Schwamb, Altus; Brenda Kay Partain Shaffer, Elk City; Betsy Ann Britton Simpson, Cordell; Don Milton Stark, Canute; Douglas Michael Walters, Weatherford; Winnifred E. White Tail-Mendivil, Geary; Susanna Williams, Ponca City; Joe Allen Wynn, Frederick.

Master of Science in Applied Psychology
Rene' Elizabeth Rodriguez Cooper, Gotebo; Stephanie Morgan Niece, Elk City.

Rader Signs with Southwestern Tennis

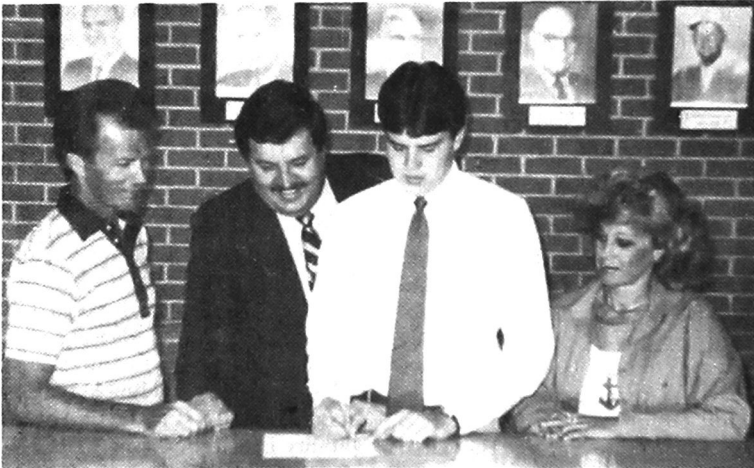

DEAN RADER recently signed an NAIA Letter of Intent to play tennis for Southwestern Oklahoma State University. Present at the signing was Ed Buffum (far left), Southwestern tennis coach, and Rader's parents, Gary and Ginger Rader.

Southwestern Oklahoma State University Tennis Coach Ed Buffum has announced that Dean Rader, star tennis player from Weatherford High School, has signed an NAIA Letter of Intent to play tennis for Southwestern in 1986.

Rader played in the #1 Doubles position at Weatherford and was a State Qualifier with first-place finishes at Kingfisher, Weatherford, and Elk City matches.

At Weatherford High, Rader received the Mother's Study Club Citizenship Award and the Army Academic Athletic Award. He was named one of Blunck's "Leaders of Tomorrow" and received a Business Law Award/Academic Scholarship to Southwestern.

NOW
PIZZA HUT DELIVERS!



FRESH! HOT! FAST!

Get the great taste of Pizza Hut® pizza delivered to your door when you call Pizza Hut® Special Delivery. Always fresh, hot and fast!

In Weatherford Call
772-2650
11 a.m. till closing

SPECIAL DELIVERY

7 DAYS A WEEK
309 N. Washington

FREE DELIVERY TO THE DORMS!

1115 East Davis Road
Northpark Shoppes
Weatherford

Sports

Afoot

Specializing in Name Brands

Shoes • Shorts • Sweats

772 FOOT • Shirts • Socks •

SWOSU Rodeo Teams to National Finals on June 17

As the gates rise on the 1985 Intercollegiate National Finals Rodeo in Bozeman, Montana, on June 17, all eyes will be on the

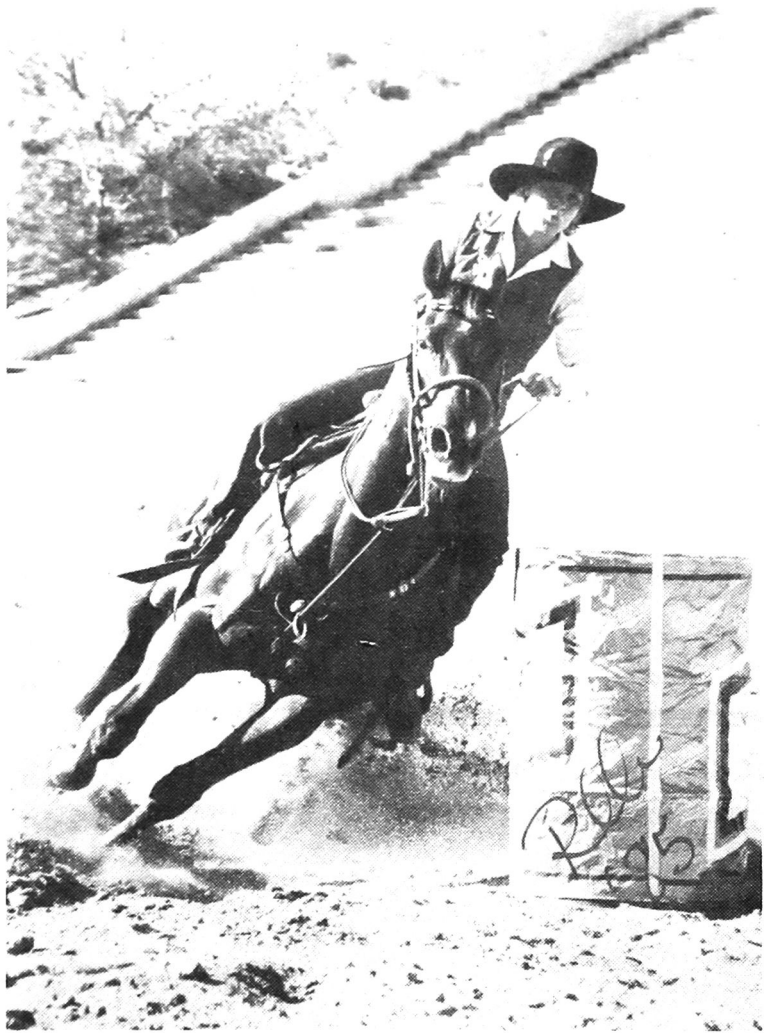

SENIORS KERRI BEAMAN (above) and Sam Willis (below) will be among those competing in the College National Finals Rodeo from Southwestern.



three young ladies who, together, form the Southwestern Oklahoma State University women's rodeo team--a team that finished its season as the #1 Women's Rodeo Team in the nation.

The final standings, recently announced by the National Intercollegiate Rodeo Association, has Southwestern with 1555.91 points, leading the University of Arizona with 1503.83, and Southern Arkansas University with 1499.

Coach Don Mitchell was pleased with the final rating, although he adds that "these rankings give us no edge at all for the National Title--all teams start from scratch at the National Finals." Mitchell also mentioned that he felt that his women's team was among the top three in the nation.

All three of the Southwestern team members were mentioned in the Final Standings: Kerri Beaman, senior from Bennett, Colorado, was listed third in the Breakaway Roping event, ninth in the Barrell Racing event, and eighth for the All-Around Cowgirl title; Charlottia Noble, junior from Yale, listed as tenth in the Break-

away Roping event, and Stacey Williamson, sophomore from Byars, listed as sixth in the Goat Tying event.

Joining the threesome at the National Finals will be the Southwestern men's team who, like the women, won their berth to the Finals by placing first in their Central Plains Rodeo region. Participating on the men's team will be Sam Willis, senior from Redmon, Oregon, who placed seventh in the final National Standings for

the Saddlebrone Riding; Justin Lankford, Oklahoma City; Bryan Wright, Arlington, Texas; Marty Musil, Guthrie; Todd Crase, Winterset, Iowa, and Scott English, Hermiston, Oregon.

The 1985 Intercollegiate National Finals Rodeo, held on the campus of Montana State University in Bozeman, Montana, features the top two teams from each of the 12 rodeo regions, as well as the top two places in each event.

Loftin Signs Renvy Evans

John Loftin, coach of the Southwestern Oklahoma State University Lady Bulldogs, the 1985 NAIA National Championship women's basketball team, has announced that Renvy Evans, a transfer from Western Texas Junior College, has signed an NAIA Letter of Intent to play basketball for Southwestern.

Evans, a 6-0 forward/post, averaged some 10 points and 10 rebounds a game while at Western, a team that was State semi-

finalists in 1985. She is a graduate of Greenwood High in Midland, TX, where she was All-District for three years and a second team All-Stater. Evans, aside from her athletic ability, is a 4.0 honors student.

"We are very pleased to have someone as talented as Renvy Evans join our team," Coach Loftin mentioned. "She has outstanding playing ability and is an excellent student."



LET ARAMIS MAKE HIS FATHER'S DAY.

Aramis Distinctive Travelers.

All yours for just \$18.50 with any purchase of Aramis, Devin or Aramis 900. You take everything, leave nothing to chance.

A Distinctive Travel Case that looks rich, packs trim and is first class accommodations for these seven image boosters: Aramis Cologne, SHAVE-PLEXX Calming Shave Cream, Moisturizing After Shave, Malt-Enriched Shampoo, MALTPLEXX Natural Hair Gel, Deodorant Stick, a vial of Aramis 900 Cologne PLUS a Dual-Voltage Hair Dryer. Little size, big performance, 1250 watts of power with worldwide potential.

Come to Aramis...for fragrance and grooming that says you've already arrived!

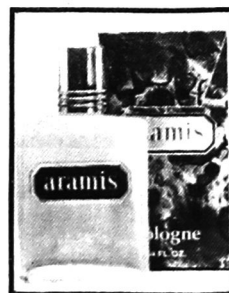

Frankie's

109 W. Main

Weatherford

772-5744

College Laundry

711 N. Eighth

The only laundry in town open
24 hours.

Indoor Track - Exercise Equipment

the Center

1400 Airport Rd.

for fun & fitness

772-3556

Student Summer SPECIAL \$50

(Includes June & July)

Racquetball - Skating - Gym

Racquetball - Skating - Gym - Indoor Track - Exercise Equipment

Monday Special

All you can play night!

Putt-Putt® Golf

For the fun of it!

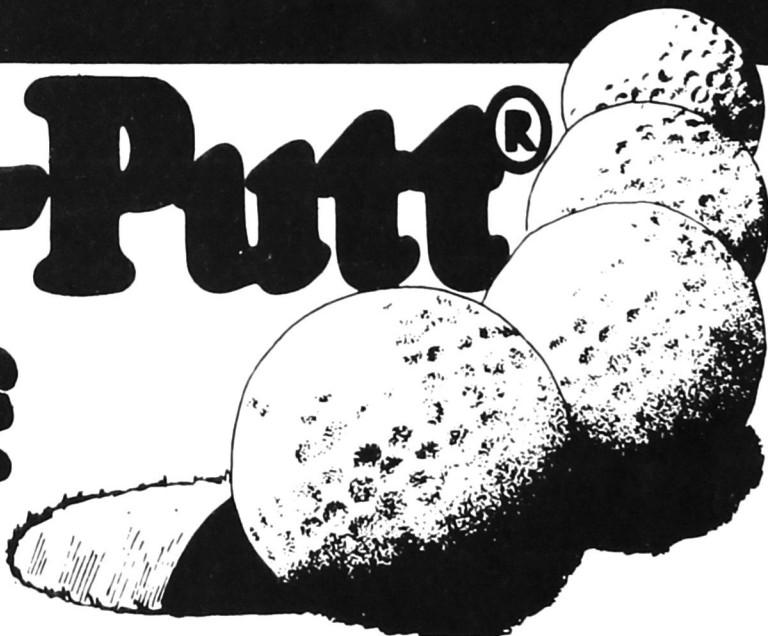

“Happy Hour” on Wednesday Night!

2 games for the price of 1

COURSE OPEN DAILY
6:00 p.m. to 10:00 p.m.

1500 Airport Rd.
772-1626

Putt-Putt®

Restaurant

Putt-Putt®

OPEN: Mon.-Fri.
Fri. Night

11 a.m.-2 p.m.
5 p.m.-9 p.m.

COUPON·COUPON·COUPON·

Buy ONE Hamburger Basket
or
Hamburger Plate
And receive the second one
for ½ PRICE

Putt-Putt Restaurant
Offer Expires 7-15-85.

COUPON·COUPON·COUPON·

COUPON·COUPON·COUPON·

Buy ONE Catfish Dinner
and
receive the second one for
½ PRICE

Putt-Putt Restaurant
Offer Expires 7-15-85.
Friday Night Only.

COUPON·COUPON·COUPON·

1500 Airport Road

772-1626