



2-8-1984

Volume 74 Issue 13

Southwestern Oklahoma State University

Follow this and additional works at: https://dc.swosu.edu/the_southwestern



Part of the [Communication Technology and New Media Commons](#), [Journalism Studies Commons](#), [Publishing Commons](#), and the [Technical and Professional Writing Commons](#)

Recommended Citation

Southwestern Oklahoma State University, "Volume 74 Issue 13" (1984). *The Southwestern*. 970.
https://dc.swosu.edu/the_southwestern/970

This Book is brought to you for free and open access by the Newspapers at SWOSU Digital Commons. It has been accepted for inclusion in The Southwestern by an authorized administrator of SWOSU Digital Commons. An ADA compliant document is available upon request. For more information, please contact phillip.fitzsimmons@swosu.edu.

THE SOUTHWESTERN

VOL. 74 Weatherford, Oklahoma 73096 Wednesday, February 8, 1984 NO. 13

Nigh Emphasizes Necessity Of Tax Increase

By SHALIA WAKEMAN
"If we don't raise revenue beginning July 1, we have to cut out a quarter of a million dollars more for next year," stated Gov. George Nigh at a public forum during his Feb. 2 visit to Southwestern's campus.



GOVERNOR GEORGE Nigh offers a handshake to participants in Thursday's public forum on the Southwestern campus.

He continued to stress the importance of the tax increase passing, adding that if the Senate approves the temporary one cent tax increase (which the House of Representatives passed Feb. 1) the state would immediately gain \$17 million a month in revenue. He also stated that at the present time, progress in Oklahoma is simply to hang on to what we have.

Not only did Nigh support the temporary tax, but he also aired his approval for an increased gas tax and lifting the sales tax exemption on cigarettes and beer. According to Nigh, the gas tax is necessary so that the state can provide matching funds in order to regain federal gasoline tax paid by Oklahoma.

Nigh compared his terms as governor to a marriage vow, as in

the statement, "for better or worse." His first term in office saw the Oil Boom, one of the most prosperous financial stretches in Oklahoma's history. However, the Bust during his second term has caused the state to fall on difficult times.

During the boom, according to Nigh, the state started at the bottom (spending-wise), and worked up. In the past, programs hadn't been funded as they should have been.

"We were so far behind in so many programs, and we needed to catch up. We had low taxes, so over the years we did not fund some of the programs like we should have. We did spend a lot of money as the budget grew, but one thing people don't realize is that we started adding at the bottom."



THE GOVERNOR raises a hand as he expresses the seriousness of the state's situation.

In response to the question, "Why does it always have to be education that is cut?"--Nigh re-

(Continued on Page 7)

Jazz Festival Features Artists

By SHALIA WAKEMAN
Diana Reeves with Gemini IV and Rich Matteson will be the featured guest artists at Southwestern's Fourteenth Annual Jazz Festival Concerts on Feb. 9-10.

Reeves, a professional singer since her teens, has performed with numerous jazz greats such as Clark Terry, Louie Bellson, Count Basie, and Chick Corea, as well as touring the world as featured vocalist with Sergio Mendes and recording two solo albums.

Matteson is recognized as one of the most exciting jazz soloists in the world. He has pursued a career as a public school music teacher, a college professor, pro-



RICH MATTESON

fessional arranger and composer, band leader, guest artist, and clinician. He is presently an instructor at North Texas State University where he teaches jazz improvisation.

Reeves will perform on three occasions on Thursday, Feb. 9. Performances at the Weatherford Public School Auditorium at 1 and 2 p.m. will be attended by grade school children. Reeves will perform again that evening in Room 101 of the Music Building at 7 p.m. Everyone is invited to attend, and no admission will be charged. The concerts of the day will be made possible by the assistance of the States Arts Council of Oklahoma and the National Endowment of Arts.



DIANNE REEVES

The Festival's activities will culminate on Friday, Feb. 10. The Stage Band Contest will begin in the SWOSU Auditorium, and the Show Choir Contest will start in the Ballroom and at the Weatherford Public School Auditorium at 8 a.m.

Rich Matteson Improvisation Clinics will be held from 10-10:50 a.m. and 3:30-4:20 p.m. in Room 102 of the Music Building. Diana Reeves Jazz Vocal Clinics will be held at 11-11:50 a.m. and 2:30-3:20 p.m. in Room 101 of the Music Building. Admission to either will be \$1 at the door.

The highlight of the festival, concerts featuring both Reeves

(Continued on Page 2)

Student Senate Approves Budget For Spring 1984

The Student Senate accepted the Spring Budget at the meeting held in the ballroom Wednesday, Feb. 1. The budget was passed unanimously.

The Senate also voted to have the Spring Blood Drive March 20-21. Rob Scheele was appointed as director of the Blood Drive Committee.

The treasurer stated the current balance of \$1,676.34 in the treasury. Appropriations were made for: cheerleaders, \$250; yearbook, \$120; honorariums, \$1,310; telephone bill for three months, \$72.47; two dances at \$275 each, and Officer Worley (two dances), \$50.

The Activities Committee announced that there would be a movie on Feb. 2 in the Library Auditorium. "The Pink Panther" was shown two times for the student's enjoyment.

Jennifer Wilson, a representative from the Jazz Festival, approached the Senate with a new proposal for receiving money from the Senate. Wilson asked the Senate for up to \$100 if a deficit remained after they have received money from the ticket sales and all other income for the festival. If there is no deficit, the Senate will not pay any money to the music department. This proposal was brought in front of the Senate and passed by a 21-15 margin after the new budget was accepted.

It was announced that there

were 10 contestants in the Miss Southwestern pageant, and the Miss Southwestern Committee met after the regular session. The Spring Week Committee also met after the meeting to discuss spring week activities.

STUDENT ASSOCIATION SPRING 1984 BUDGET

Expected Revenues:	
Student Fees (3090 @ \$2.50)	\$7725.
Balance Brought Forward	1675.
Total Revenue	\$9400.
Expected Expenses:	
Activities	1750.
Yearbook pages	120.
Blood Drive	300.
Spring Week	1080.
(Dances-Movies-Other)	
Awards Banquet	1000.
Bulldog Expense	200.
Cheerleading Fund	250.
Freshman Week	600.
Honorariums	1310.
(President-Vice President-Secretary-Treasurer-Exec. Secretary-Activities Council-Chairman-Publicity Dir.-Vice Chairman)	
Summer Expenses	500.
Reserve Fund	590.
Miss SW Pageant	700.
Misc. Expense	1000.
Total Expenses	\$9400.

Eleven Entrants To Compete For Miss SWOSU

Eleven Southwestern coeds will compete for the title of Miss Southwestern 1984 in the Feb. 25 pageant.

Kari Schmoker, Vernon, TX; Cindy Ralph, Commerce; Rebecca Dorrough, Woodward, sponsored by the Baptist Student Union; and Sandra Hamilton, Fort Cobb, are contestants in the pageant. Others who seek the title include: Cynthia Granchie, Cordell; Lisa Megli, Carnegie, sponsored by Oklahoma Hall; Aletha White, Las Cruces, NM; Stephanie Paten, Sayre; Diana Parker, Woodward; Alana Sue Driscoll, Thomas, sponsored by Driscoll Ford Inc., and Darla Guinn, Sayre, sponsored by Rogers Hall.

Susan Powell, former Miss America, will be emcee for the local pageant which is a preliminary for the Miss Oklahoma Pageant which is held in June. The reigning Miss America, Vanessa Williams, will also be at hand to help Miss Southwestern 1983, Cathy Reinschmidt, to crown her successor.

Advance tickets for the pageant may be purchased from Dean of Student Services, Dr. Fred Janzen, in Room 103 of the Administration Building. The competition will take place in the Weatherford Public School Auditorium. For more information, contact Dean Janzen, 772-6611, Ext. 5203.

Calendar of Events

- Feb. 8-10.....Kappa Delta Pi Mr. and Mrs. Valentine Baby Contest--pictures in Education Building Hall.
- Feb. 9.....Oklahoma Hall Valentine Dance, Television Lobby of Oklahoma Hall, 8-11 p.m.
- Feb. 9.....Biology Club meeting at 7 p.m. in Room 313, Old Science Building
- Feb. 10.....Lady Bulldogs vs Southeastern here at 7 p.m.
- Feb. 11.....Lady Bulldogs vs USAO, 6 p.m., Bulldogs vs USAO, 8 p.m., at Rankin Williams Fieldhouse
- Feb. 14.....Art Department Mug and Pitcher Sale in the Student Union
- Feb. 14.....Valentine Dance in the Ballroom at 9 p.m., semi-formal
- Feb. 15.....THE SOUTHWESTERN
- Feb. 15.....Last Lecture Series featuring Dr. Don Hertzler, noon, at the Wesley Foundation
- Feb. 16.....Phi Beta Lambda meeting, AS106
- Feb. 17-18.....Wesley Foundation Pre-Lent Lock-In
- Feb. 18.....Lady Bulldogs vs Northeastern, 6 p.m., Bulldogs vs Northeastern, 8 p.m., here
- Feb. 22.....THE SOUTHWESTERN
- Feb. 22.....Bulldogs vs East Central, 8 p.m., here

Viewpoints

By JANELLE RANDALL

My idea for a column this week literally hit me in the face. I was walking out of the Student Union with my editor, Shalia Wakeman. We both had our hands full as we walked towards the exit door. As we neared the door, I noticed a young man entering. . . "Ah, this man could hold the door for me," I thought. Unfortunately for me, I assumed too much. For instead of the gallant gentleman I had assumed would open the door, I instead discovered the retreating back of my fading hero and felt the contact of a door as it swung back to meet my face! This rather irritated me (besides making me look a bit silly. . . I mean how many people like to be seen plastered to a door?), but it also caused me to reconsider a question someone asked me the other day . . . Is the old fashion courtesy known as "chivalry" still alive?

After the run-in with the door, I would like to say that "yes indeed, chivalry is dead." But, I can't lie, so I will honestly say that although chivalry is not completely dead in our society, it is a dying breed.

You may be asking yourself, just what exactly is chivalry? Well, when I was younger I used to associate the word chivalry with the Knights of King Arthur's Round Table, for these knights seemed the epitome of politeness to the young maidens. But to give you the official definition, I consulted an old friend of mine--a Mr. "Webster" for the complete definition. Mr. Webster defined chivalry as the qualifications of a knight, such as courage, nobility, fairness, courtesy, respect for women, protection of the poor, etc.

I don't know about you, but that bit about "RESPECT FOR WOMEN" certainly hit home. What has happened to this good old respect that our grandmothers and our mothers used to take for granted? I'd like to honestly say that it is still alive and prospering, but certain incidents lead me to believe that it is slowly fading out of our society and being replaced by an indifference to being polite.

If, chivalry came about back in the days of the knights, just exactly when did chivalry start to become extinct in our society? I can't really say. It is not found in any history books, but I feel that I can hazard a pretty good guess as to why it is slowly dying.

I don't want to point any fingers, but members of my own sex . . . WOMEN have been accessories in the slow death of chivalry. When ERA became big back in the 1970's, many women began to snub men's offers of door openings, pulling out a chair, etc. And all for what? For something they termed equal rights. I couldn't understand then and I still can't understand now why so many women snubbed men because of ERA. For nowhere in the proposed amendment did it say anything about women having to lose their femininity. But somewhere, somehow, some women got confused and the result? Well, the sad result is that future generations of women may never experience the gallant chivalry our ancestors enjoyed.

I have to admit, I myself don't take chivalry for granted (OK, I will admit that I did the other day in the Student Union). For example, I made a new friend back in December and the first time I went somewhere with him, I was flattered beyond recognition when the young man opened my car door for me. I was shocked then and told him about it. He merely shrugged and said he thought all guys did that sort of things. All I could think was, "Where have you been all my life?" I can even remember one time that I accidentally opened my own car door (old habits die hard) and he acted personally affronted the rest of the evening! I almost asked him if it wouldn't be OK if I just got out of the car and let him open my door. . . he was that upset! But all good things must come to an end and the newfound gentleman had to go. No, I didn't lose a friend, I instead lost the gallant door opener I had begun to take for granted. I still see him, but now I could stand beside a car door all night and he probably wouldn't even notice what I was hinting at. . . I'd be lucky to get a "the doors unlocked, why don't you get in?"

I think though that I may have the solution or the answer to save the almost extinct courtesy known as chivalry. It is simple. . . women don't take men for granted and men open a door once in a while . . . who knows it may lead to a new fad and I may even one day recover from my phobia of Student Union doors!!!

Play Proves To Be Enjoyable

By JOANNA THURSTON ROPER

Talk about insecure! Allen as portrayed by Kevin Crary in *Play It Again, Sam* was the very epitome of insecurity. With his slightly pudgy figure, fly-away hair, Coke-bottle bottom glasses, and nervous little gestures, the audience could identify with his problems. He seemed real. Even the stage catastrophes seemed so natural to Allen's own character that one could laugh and think, "Yeah, that's ol' Allen!" rather than, "Clumsy actor!"

Vinita Schneider and Jeff Hays, Allen's best friend and his wife, were effective. Schneider and Crary very subtly built their little affair right under Hays' nose.

Although Crary carried the show with the aid of Schneider and Hays, there were cameo parts in the dream sequences that were interesting. Whatever Crary feared would happen and whatever he dreaded to remember, he could "see" along with the audience. One frequent visitor of his subconscious was his ex-wife played by Michelle Angley. She con-

tinually confused his plans and strengthened his insecurity.

Other lovelies that appeared in Allen's thoughts were Tracy Hutchins, Micah Moss, Judy Thompson, Desiree Randolph, Cindy Stockton, and Georgia Miller. Kelly Barnett was Bogart who provided the directions for Allen's misguided efforts to be charming. Reddy Royse was the final girl--one he probably isn't going to charm--she arrived that way.

Play It Again, Sam was a smooth, fast-paced comedy that was pleasant to watch. Randy Haney, director, demonstrated his tight control of the whole production. Crary, Schneider, and Hays never broke character--not even in the face of mishaps--and were believable in their problems.

The set was a good functional design, and the cast made full use of it. Better curtain treatment would have helped, but overall, the set with its two levels was effective. Lighting was a problem especially in the dream scenes

and at the opening of each act. The person operating the dimmer switch should either become more familiar with it--or have it repaired.

Play It Again, Sam was produced and directed by Randy Haney for the Alpha Psi Omega, the dramatic fraternity. They can be proud of this year's production.

A four-part film series featuring Joni Earekson Tada



In this four-part film series, Joni shares how every experience in life can be used by God to build a surer, stronger faith.

Blessings out of Brokenness

For everyone who has suffered and wondered why.

Feb. 9, 7:00 p.m.

College Auditorium
Free Admission

Jim Laughlin, Del City, and Dana Walker, Weatherford; (Trumpets) Augustine Garcia, Del City; Kendale Benton, Ponca City; Michael Knott, Lawton, and Trayce Bradford, Fairview; (Trombones) Crispin Bradsher, Pampa, TX; Robbie



Reeves, Matteson To Perform

(Continued from Page 1)

and Matteson, will be at 1 and 8 p.m. The Southwestern Show Choir and Jazz Ensemble, directed by Skip Klingman and Terry Segress, will also perform with the two. Members of the Show Choir who will be performing are: Kelly Evans, Alfalfa; Marilyn Hollingshead, Weatherford; Kristen King, Clinton; Cathy Horn, Coweta; Paula Summers, Cheyenne; Randy Garretson, Mustang; Chris Ranallo, Hartshorne; Alan Gardner, Woodward; John Reynolds, Weatherford; Randy Sprague, Oklahoma City; and the Rhythm Section: Marti Pachey, Oklahoma City (piano); J. Wayne Hudson, Blackwell (drums), and Randy Marsh, Anadarko (bass).

Jazz Ensemble members include: (Saxophones) Jennifer Wilson, Yukon; Carol Palmer, Boise City; Kathy Hardy, Helena, MT;

ATTENTION GRADUATES

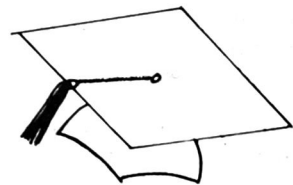

"It's that time of year to be measured for your cap & gown

And to

Order **announcements**

& name cards"

Don't wait!
Do it today!!

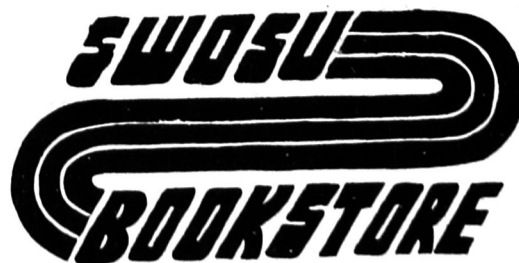

THE SOUTHWESTERN

Official Student Publication of
Southwestern Oklahoma State University

Subscription Price: \$3.00 Per Year

Second Class Postage Paid at Weatherford, OK 73096
Second Class Permit No. 508100

The opinions expressed on this editorial page are not necessarily the opinions of the administration of the university. The Southwestern Publishing Co. is solely responsible for the content of this newspaper.

Member of Oklahoma Collegiate Press Association

"The Southwestern is a citizen of its community."

Editor.....Shalia Wakeman
Managing Editor.....Debbie Duerksen
News Editor.....Janelle Randall
Feature Editor.....Tami Alexander
Photographer.....Jackie Bonny

The opinions expressed on this editorial page are not necessarily the opinions of the administration of the university. The Southwestern Publishing Co. is solely responsible for the content of this newspaper.

Hoke's Art Students Help Budget Crisis With Sale

By TAMI ALEXANDER

Several of Mr. Montee Hoke's advanced art students have come up with a rather unique project to help during the budget crisis the Art Department at Southwestern is facing.

Each student will donate his or her own clay and time to the making of coffee cups and small pots to be sold during a coffee cup sale that will be held Feb. 14 in the Student Union. The money from their sale will go toward buying much-needed equipment for the Art Department.

Mr. Hoke says one question often asked about pottery coffee cups is, "Are they safe to use?" Being made from porcelain and stoneware clay and glazed and fired to 2380°F, they are dishwasher, oven, and microwave safe, so there is no worry about them being toxic.

There will be cups of all shapes

and sizes. There will be some matching sets, but mostly one of a kind originals. Some will be signed, some not. It is hoped that there will be 300 cups from which to choose.

This project has given the students a chance to increase their skills, as well as giving them a chance to market a product.

The Art students involved in this coffee cup sale are: Debbie Kirk, Tipton senior; Gayle Singer, Oklahoma City graduate student; Steve Johnson, Albuquerque, N.M., senior; Dan Hazel, Weatherford senior; Marty Mareno, Portland, Ore., graduate student; Hall Rigger, Medford freshman, and Mark Briscoe, Bethany graduate student.

Hoke encourages everyone to come and see the coffee cups and small pot displays and to consider purchasing one of these unique items.

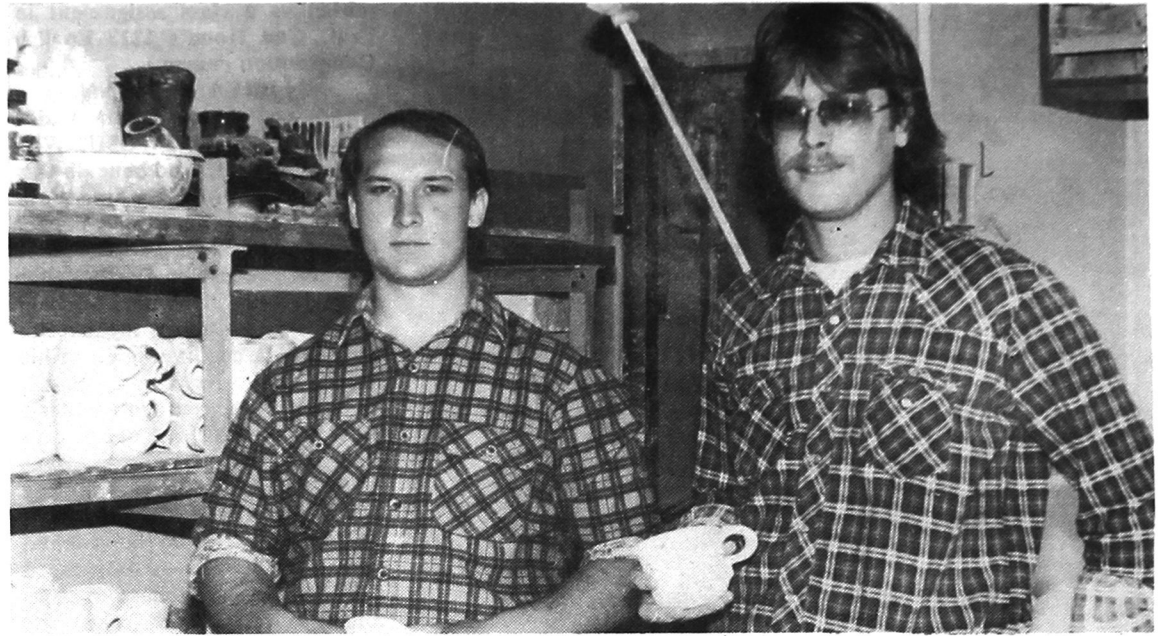

MARK BRISCOE, Bethany graduate student, and Hal Ripper, Medford freshman, display their handiwork which will be sold in the attempt to raise money for the Art Department.



SHELVES IN the Art Building hold various sizes and styles of mugs which will be sold at the Feb. 14 sale.

Enrollment Increases

By NEYSA STEVENSON

Final enrollment figures show that there is an increase in full time students and courses taken at Southwestern. According to Bill Wilmeth, registrar, overall enrollment is up 75 students from the 1983 spring semester with a total of 4,544.

There are 2,328 female students enrolled this semester compared to 2,357 females for last spring. SWOSU has 2,216 males enrolled for the 1984 spring semester while there were 2,112 males enrolled one year ago.

Full Time Equivalent is 3,907 for this spring, compared to 3,758 for the 1983 spring semester. Full Time Equivalent is based on the number of credit hours of all the students' hours.

Traditionally, the fall semesters have a larger headcount than the spring semesters. Enrollment for the 1983 fall semester, with a total of 5,160, was the largest since the fall of 1977 which saw a total of 5,403. The fall semester of 1972 holds the record for the largest count at 5,603 students.

Garden Tour Scheduled For April 23-30

Mr. Cedric Crink, director of Southwestern Tours, has announced that his annual Spring Garden Tour will be held from April 23-30.

The eight-day tour will begin with a trip to Little Rock, Ark., and will travel to Natchez, Miss.; Mobile, Ala.; New Orleans, La.; Lafayette, La., and Bossier, City, La.

Also on the 1984 schedule for the group is a New Orleans World's Fair Tour, scheduled from July 2-15, and an Autumn in New England Tour, scheduled from Oct. 1-14.

For more information on these trips, contact Mr. Cedric Crink through Southwestern Oklahoma State University in Weatherford, 73096.

Dance Planned

Oklahoma Hall will sponsor a Valentine Dance from 8-11 p.m. on Thursday, Feb. 9. Admission to the dance, which will be held in the dorm's television lounge, will be fifty cents for non-residents of the hall.

Refreshments will be sold by members of the house council, and the music will be provided by Greg Shaw.

SMOOCH! SMOOCH!

Guess what time it is?

It's Stewart Hall's 2nd Annual

Kiss-O-Gram.

Watch for Posters

and our booth in the

Student Center!



XR-55
AUTO-REVERSE FM/AM CASSETTE

- Pushbutton Presets for 6 AM & 6 FM Stations
- Auto Reverse with Precision Steel Cassette Cradle
- Dolby® Noise Reduction
- Metal Tape Capability
- Bass Treble and Loudness Controls
- 10W + 10W Amplifier

XS-301
5 1/4" COAXIAL, DOOR-MOUNT SPEAKER

- Offset tweeter for optimum acoustic dispersion
- Coaxial design fits limited space without sacrificing sound quality
- Sony exclusive 3-way mounting system for maximum installation flexibility
- High-energy magnet achieves excellent efficiency in minimum size

System Price

Regular Price

\$299.95

\$459.90

Phil's Stereo

109 S. Bradley

Weatherford, OK

772-1545

10-6 Mon.-Sat.



SALE

FEBRUARY 14th

STUDENT UNION

By Art Students Sponsor: Montee Hoke

Rockholt Roams SWOSU's Halls as Darth Vader



DARTH VADER, alias Michael Rockholt, cuts a fine figure in the costume that he built with the help of his friends and family.

College Republicans Start Letter Writing Campaign

The College Republicans have reappeared at Southwestern this semester after a two-year absence. In the College Republicans' second meeting of the semester on Jan. 31, election of officers took place. The newly elected officers are as follows: Bryan Bronn, president; Kelly Drake, vice-president; Kerby Thomas, secretary, and Mark Reisinger, treasurer. Business brought up in the Jan. 31 meeting was the start of a letter-writing drive to President Reagan. The purpose of this drive is to persuade President Reagan

to attend the Veterans' Ceremony being held in Clinton on May 27-28 by sending many letters encouraging him to come. The greater the number of letters written to President Reagan the better the chances are that he will visit Western Oklahoma. The College Republicans urge all readers to write to Washington. Write to: President Reagan, 1600 Pennsylvania Ave., Washington, D.C. 20500. The next meeting of the College Republicans will be on Feb. 15, and all interested students are invited to attend.

Career Decision Group To Meet

Doug Brown, career placement officer, and Dr. B. J. Wells, coordinator of counselor education, are offering aid to groups of students needing help in making career decisions, choosing a major, writing a resume, and getting ready for an interview. The Career Decision Group will meet from 2-3 p.m. on Tuesday or Wednesday, according to the student's schedule. The meetings will begin on Tuesday, Feb. 14.

Sign-up for the groups is in Room 110 of the Education Building until Monday, Feb. 13.

Happy
Valentine's
Day!!!

(The following story was submitted as a class assignment in Prof. Con Hood's 1213 English Composition course.)

By BRYAN BRONN
Did you know Darth Vader walks the halls of SWOSU? Well he does at times, and beneath this elaborate costume is a Star Wars expert by the name of Michael Rockholt.

When asked why Darth Vader is his favorite character, Michael said, "Darth Vader is my favorite because his costume adds to his unique and mysterious being." So being impressed with Vader's costume, Michael set out to construct his own.

"In October of 1979 I started working on the costume for Halloween," he said. "When I found that people were so impressed with the keen likeness, I continued to work on it."

"I purchased the helmet at a novelty store, had a friend build the chest plate, and had my sister sew up the padding of the costume, as well as the cape. The four-inch lift shoes were done professionally, and another friend helped me with the microphone system." Overall, Michael said he spent about \$2000 making the costume to fit his 6'0" frame compared to the real Vader, David Prowse, who stands 6'5".

Having the costume at hand, he decided to put it to use by appearing at movie theaters opening nights and weeks of the Star Wars movies. "I usually get around \$250 on an opening night and a little less the rest of the nights, depending on the crowd size," he said. "I also do parties, such as

birthdays, for only \$25 and stay for 30-60 minutes."

"I first became interested in the Star Wars saga in 1979 when I first saw the movie Star Wars. Realizing this wild experience could actually happen made me so interested," he said.

"The concept of the force and what it is capable of doing, or the mental ability to do that sort of thing, also interested me," added Michael.

One of the odd things about the Star Wars saga that this expert points out is the way the saga is constructed. "In 1977 the saga began with Episode IV, then every three years a new episode will be introduced," he said. "The oddness is that there are nine episodes in the saga, making the saga come to an end in the year 2001. This is no coincidence since George Lucas's first space film was *A Space Odyssey: The Year 2001*."

Michael also points out some things you can expect in future Star Wars episodes. "In the next three episodes, the story of the conflict between the Rebels and the Empire will be told."

"Approximately in Episode III Anakin Skywalker will appear, who is Darth Vader in Episodes IV-VI. Anakin is training to be a Jedi during the clone wars of that period when he starts to turn to the dark side of the force. The Jedi are the peacekeepers or guardians of the galaxy, sort of like today's 'A-Team' or 'Remington Steele.' At the climax of that episode, Anakin fights Ben 'Obi Wan' Kenobi in a battle of the two sides of the force. Ben ul-

timately defeats Anakin in a light saber duel by knocking him into a lava filled crater. Anakin is badly burnt by the fall and must from there-on out wear a special artificial lung outfit of black armor to keep out the sun's rays, which explains Darth Vader's unique costume."

When asked why it takes so long to produce a film Michael said, "It takes three years to produce one film because of the scale of the figures. They are such small figures that it takes up to one week to film one scene."

So if you ever see Darth Vader walking around campus narrating the saga of Star Wars, it's probably Michael. "May the Force Be With You."

Founded in 1970 by a few St. Louis men, the Beer Can Collectors of America now has more than 13,000 members, some only 6 years old. Since beer was first canned in 1935, more than 12,000 American labels have been produced.

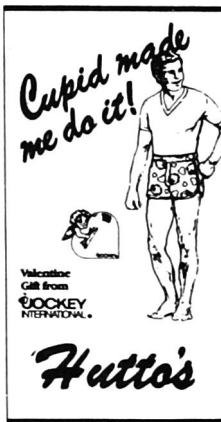

WAL-MART

We Meet Or Beat
any of our competitors'
advertised prices.

Wal-Mart will not
be undersold!!!

Shop Monday - Saturday 9 a.m. - 9 p.m.
Sunday 1 p.m. - 6 p.m.

800 E. Main 772-1408

VESTA
THEATRE

7 & 9 p.m.
Mat. Sat. & Sun. 2 p.m.
Now thru Feb. 16

WALT DISNEY
PRODUCTIONS
THE
RESCUERS
MICKEY'S ALL NEW
CHRISTMAS CAROL
© WALT DISNEY PRODUCTIONS

774-2428
SHOWEST 3
(2 miles west
on U.S. 66)

OPEN DAILY at 1 p.m.

UNCOMMON
VALOR
A PARAMOUNT PICTURE

THE BIG
CHILL
In a cold world you
need your friends
COLUMBIA
PICTURES

Flashdance
A PARAMOUNT PICTURE

&
STAYING
ALIVE

ALL SEATS \$2
TILL 6 p.m.
MON.-FRI.

The latest styles,
blowcuts, and perms.
We now do men's & women's
manicures and ear piercing.

RANDY SEHI
DIANA CAVETT
ANN STEPHENSON
LANORE MEEK

Call for an appointment
with our
experienced staff...

Open
Monday
Thru Saturday

We know
what you're looking for...

Rusty
Nail
Hairstyling

772-3700
522 N. State

Myers COIN-OP

225 E. Franklin

for the college student while
"Your Duds are in the Suds"

- video games & TV
- plenty of study space
- attendant on duty
- library next door

OPEN 7 DAYS A WEEK

SWPhA Promotes State Pharmacy Week, Feb. 5-11

Southwestern Pharmaceutical Association will be promoting Oklahoma Pharmacy Week Feb. 5-11. Governor George Nigh proclaimed Oklahoma Pharmacy Week in order to give recognition to the health services pharmacists provide to Oklahoma.

Dr. Benny French, a member of the Pharmacy School teaching staff and sponsor of SWPhA, said, "The main purpose of this week is to encourage people to go to their local pharmacists whenever they have any questions about prescriptions or drugs." Although Southwestern hasn't organized any special activities for the week, Dr. French commented, "Sandy Conklin, SWPhA president, is pushing the promotional efforts here on campus while Jerry Allen, a local Weatherford pharmacist, is coordinating the downtown publicity."

The theme of Oklahoma Pharmacy Week is "Oklahoma Pharmacists: Your Source For Drug Information." The Oklahoma Pharmaceutical Association and your local pharmacist are urging you to learn more about the medications you take.

"Americans spend \$13 billion a year on prescription drugs," says John Lassiter, President of the

Oklahoma Pharmaceutical Association. "Yet, studies show that 50 per cent of all prescriptions filled are taken incorrectly. Thus, many people do not get the results they want from their medicines and suffer avoidable side effects. This is a concern to all pharmacists."

The Oklahoma Pharmaceutical Association is supporting a public education campaign to improve communication between health professionals and the public. The national "Get The Answers" campaign, which is sponsored by the National Council on Patient Information and Education, encourages patients to initiate a dialogue with doctors and pharmacists by asking questions like: What is the drug supposed to do? How and when do I take it? What do I do if side effects occur? "The ultimate objective of this campaign," says Mr. Lassiter, "is to have patients and health professionals work together to improve the exchange of information about prescription drugs."

Consumers should feel free to confide in their pharmacist for information and instructions on intelligent medication taking practices. Patients are reminded that

every time they purchase a medication, they should obtain as much information about the medication as possible.

Medications are your best health care you can buy today,

and result in substantial health care savings by greatly shortening or eliminating the need for hospitalization, and reducing lost productivity from being absent from work. In order to get the

desired results from the medications you take, be sure that you understand how to use them effectively.

Support The Bulldogs!

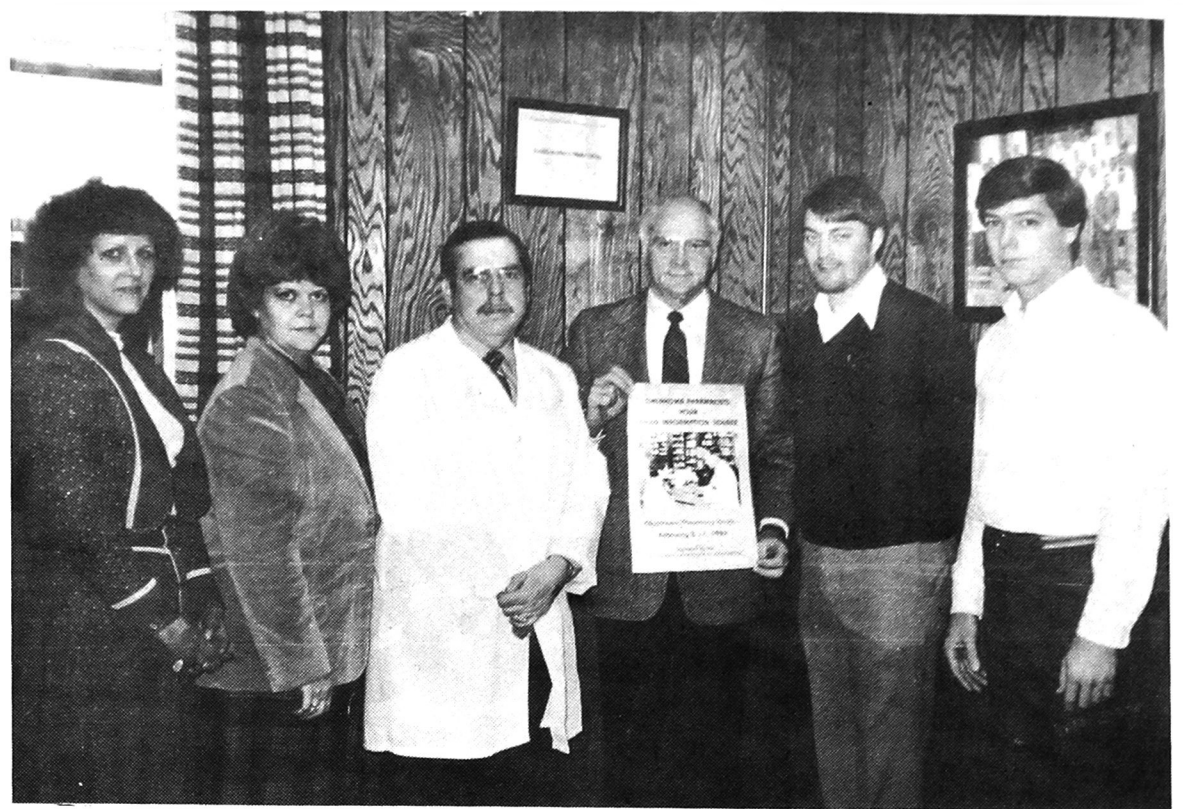

FACULTY AND STUDENTS in the Southwestern School of Pharmacy are taking part in Oklahoma Pharmacy Week, February 5-11. Pictured are (l-r): Janie Duncan, Clinton; Gene Gausey, Weatherford; Dr. B. G. Keller, Dean of the School of Pharmacy; Dr. H. F. Timmons, Dean of the School of Health Sciences; Ray Hoke, Weatherford, and Brent Bergen, Weatherford.

Dormitory Sells Kiss - O - Grams

Pucker up, boys! Stewart Hall's second annual Kiss-o-gram sale has begun. The project began on Monday, Feb. 6, and will continue through Tuesday, Feb. 14. Deliveries of the kisses will begin Feb. 9 and continue Feb. 10, 13, and 14.

For a mere dollar, one can purchase a Kiss-o-gram for a deserving friend as a Valentine's Day gift. Kiss-o-grams are on sale now in the Student Center.

Hertzler Featured At Last Lecture

The speaker for February in the Last Lecture Series will be Dr. Don Hertzler of the Chemistry Department. His topic will be "A 2,600-year-old Last Lecture." The lecture will be given at the Wesley Foundation, 817 N. 7th, at noon on Wednesday, Feb. 15. Lunch will be served.

The Last Lecture Series features SWOSU staff and faculty speaking "as if" it were their last chance to lecture to a group of students. All students, faculty, and staff are invited to attend.

Jazz Festival Activities Begin Feb. 9

[Continued from Page 2]

Edwards, Pampa, TX; Brent Colwell, Pampa, TX; Michael Miller, Widefield, CO, and Bill Chambers, El Reno; and (Rhythm) Pat Neff, Sayre (drums); Bobby Dobbins, Yukon (bass), and James Dark, Oklahoma City (piano).

Segress stated that the festival is planned to give SWOSU stu-

dents the benefit of performing with professionals, as well as giving the people of Weatherford the opportunity to hear such fine performers in their hometown.

Tickets for the Feb. 10 concerts are on sale now. General admission seats are \$4 in advance or \$5 when purchased at the door. Reserved seats, for the 8 p.m.

concert only, cost \$5 in advance or \$6 at the door. Tickets are available at SWOSU Music Department, Southwestern Music, and Magill Drug.

For further information contact the Music Department office at 772-6611. Ext. 4306.

Remember Your Sweetheart!

Valentine Rose Special

1 Dozen Roses
(in paper)

\$30.00

(cash 'n carry)
or

1/2 Dozen Roses
(in paper)

\$17.50

(cash 'n carry)

Valentine Balloon Bouquets

(large selection to choose from)
As low as \$6.50

Also:

Chocolates•Green/Blooming Plants•Fragrances

The
Foxbriar



772-7204

500 N. Washington Plaza

AMETHYST SPECTACULAR

THE LARGEST SELECTION
IN THE SOUTHWEST



For You at Kelley Jewelers during
The month of February....

Prices from \$10.00 to \$695.00

Heart Shapes weighing approximately 1ct. for \$25 each

Oval Shapes from \$25.00 to \$625.00

Pear Shapes from \$13.00 to \$200.00

Round Shapes from \$10.00 to \$95.00

Emerald Cut from \$25.00 to \$325.00

Custom settings for rings, earrings and pendants from
\$24.95.

Kelley  Jewelers

107 East Main

772-3113

GO US UNITED

GO FOR THE GREEN
YOU'LL LOVE IT!

You get much more
at **UNITED**

SHOP US

GREEN STAMPS

Supermarkets
Weatherford-Downtown
Weatherford Shopping Center
9 a.m. to 7 p.m. Sunday
8 a.m. to 9 p.m. Daily

STORE HOURS

GO

Every purchase.
Every time.

GO FOR THE GREEN
BONUS! XTRA! FREE!

GREEN STAMPS!
with every \$15 purchase!

Sweetheart US Savings
Today thru Tues., 14 Feb.!

ROYAL CROWN® COLA



6 169

12 oz. cans

YOU GET MUCH MORE AT UNITED

SHOP US

FINE FARE

10 BUTTERMILK BISCUITS



10 BISCUITS

6 98¢

10 count cans

BUTTERMILK / BAKING POWDER

SMOKED SAUSAGE



ECKRICH
Regular or Beef

1 89

pound

BIG US SAVINGS

SHOP US

Crest
Reg., Mint, Gel



6.4 oz.

1 29

El Charrito™ DINNERS

MEXICAN, QUESO, ENCHILADA, SALTILLO, CHEESE ENCHILADA



12-14 oz.

98¢

FINE FARE

ORANGE JUICE



6 oz. cans

49¢



BY TURNING off his microphone, Gov. Nigh illustrates that things don't have to be necessities to be enjoyable.

Gov. George Nigh Holds Public Forum To Report Condition of State Funding

(Continued from Page 1)
sponded, "We have not always cut education. We've never funded at the level that we should have or wanted to, but with what we did have, we gave education more breaks than any other area."

Nigh continued, saying that education has always been a top priority in Oklahoma. In fact, 70 per cent of the general fund appropriation goes to education (common schools, vo-tech, and higher education). When a failure of revenue takes place in the state, under state law, each agency's appropriation is cut by the same percentage. However, a bill was passed which allowed education to be cut less than other agencies this year and last year.

He added that there had recently been a 180 per cent turnaround in the legislature, which he credited to a change in the attitude of the people. Nigh contributed the 83-18 passing of the tax increase in the House of Representatives as a reflection of this change. "But the second shoe has to fall next week in the Senate," Nigh added, "and the Senate must make that same stand."

The possibility of a state lottery was compared to the issue of liquor by the drink by Nigh. He made little comment on the matter since he considers it a "moral issue."

The governor also addressed the issue of parole and the death sentence, stating that he does believe in the death sentence but feels that the governor should not be a part of the parole system.

Of the DHS, he stated that the change in names from the Welfare Agency is only the first of many changes, but they won't happen overnight.

When the question of government waste arose, he used the metaphor of government buildings needing to be attractive, to

that of persons needing to keep their shoes polished.

Nigh's visit to the campus was in keeping with his attempt to visit every county officially at least once a year.

TEST YOURSELF. Are you an effective time-manager? Can you work 2-4 hrs./wk. consistently? Are you success-oriented? Earn base + performance-based bonuses. 1-800-243-6679.

TEST YOURSELF. Can you manage your time productively? Work 2-4 hrs./wk. consistently? Are you success-oriented? Self-motivated? Marketing position available on campus. 1-800-243-6679.

RESEARCH PAPERS

14,789 to choose from — all subjects! Rush \$2 for the current 306-page catalog. Custom research & thesis assistance also available. Research, 11322 Idaho Ave., #206WA, Los Angeles, CA 90025 (213) 477-8226.

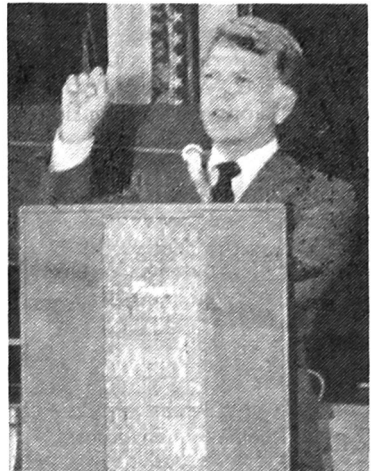

NIGH STATES that we'll have to hold together to hang on to what we have.

CAFETERIA MENU

February 8-14, 1984

	Lunch	Dinner
Wed.	Beef Pot Pie	Pork Chops
	Poor Boy Sandwiches	Bean Chowder
Thur.	Hot Roast Beef Sand.	Steak
	Cheese Stuffed Franks	
Fri.	Hamburgers	Ocean Perch Fillets
	Turkey Tetrizzini	Beef Burgandy Noodles
Sat.	Friti Chili Pie	Scalloped Ham & Potatoes
	Steak Fingers	Corn Dogs
Sun.	Fried Chicken	Ham & Cheese Sandwich
	Veal Parmesan	London Broil
Mon.	Cheeseburger	Sirloin Tips w/ Gravy
	B.B.Q. Polish Sausage	Ocean Perch Fillets
Tues.	Tuna Sandwiches	Meat Loaf
	Spaghetti w/Meat Sauce	Turkey Divan

February 15-21, 1984

Wed.	Stromboli Sandwiches	Hamburger Steaks w/ Fried Onions
	Chicken Pot Pie	B.B.Q. Spareribs
Thur.	Corn Dogs	Shrimp Creole
	Beef Stew	Baked Chicken
Fri.	B.L.T. Sandwiches	Hot Dogs w/ Chili
	Pasta Acuta	Tuna Noodle Casserole
Sat.	Hot Ham on a Bun	Country Fried Steak
	Franks and Bean Pot	Ravoli
Sun.	Turkey/Dressing	Texas Hash
	Stuffed Peppers	Cold Cuts
Mon.	Pizza	Veal Cutlets w/ Brown Gravy
	Chicken & Noodles	Pork Chops
Tues.	Burritos w/ Chili	Grilled Ham Steaks
	Batter Dip Fish	Beef Stew

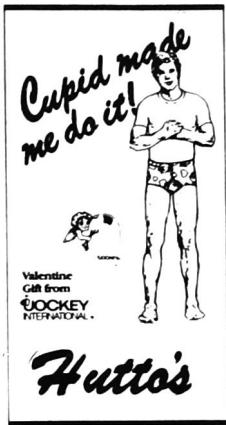

ORDER EARLY for Valentine's Week

Bouquets
Blooming Plants
Foliage Plants
Silk Flowers
Balloons
Gifts
Hallmark Cards
Delivered locally or telephoned anywhere in the U.S.
Serving Southwestern students since 1944.

King's
Gift and Flower Shop
Main at Washington
772-3378

Maytag Coin-Op Laundry

222 E. Main

Mon.-Sat. 8:00 a.m.-10:00 p.m.

- * 32 washers — 24 dryers
- * Culligan Softened Water
- * Attendant on Duty
- * Video Gameroom & Color TV
- * Plenty of Parking

Senior of the Week

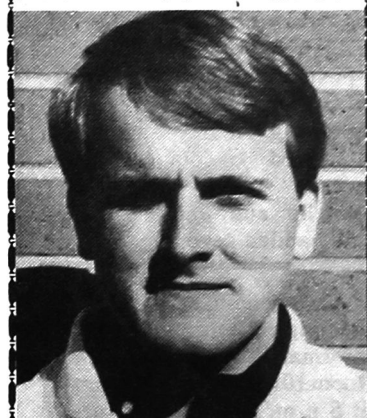

KEVIN MARK BRINKLEY
Kevin Mark Brinkley receives mail at Rt. 5-Box 276, Weatherford. His major-minor is management/accounting. Kevin is a graduate of Macomb High School. After receiving his BS degree in management, he plans to attend graduate school for a master's degree in management information systems.

Sponsored by
Glenn Wright

Your College Representative for

Fidelity
UnionLife



Senior of the Week

Take this page to the Sirloin of America for your American Sirloin Dinner for two with drink and salad bar

to
Charles L. Sanders
of the
Sirloin of America

1 Good thru May 15, 1984.

MERLE NORMAN

The Place for the Custom Face

772-5411

115 W. MAIN
(Both in same location)

The Daffodil
Bath, Kitchen, & Gift Shop

772-5358

Lady Blues Cage Lady Tigers In 60-55 Victory

By CYNTHIA COFFEY
The Southwestern Lady Bulldogs added yet another victory to their streak as they defeated the East Central Lady Tigers in a Feb. 4 contest, taking a 60-55 victory. Kelli Litsch led the Lady Blues in the defeat with 18 points. Anita Foster followed with 14 points. Mindi Mayfield, Carrie Hayes, and D. D. Woodfork contributed 10, eight, and four points, respectively. Diana Dees and Shor-na Coffey rounded out the scoring with two points each. The smooth rebounding by the Lady Blues made it difficult for the Lady Tigers to get under the goal. Litsch grabbed a devastating 10 rebounds from the boards; Foster followed with eight caroms. Woodfork and Kim Fennelly captured six rebounds each. Mayfield contributed defensively with five rebounds. Dees, Coffey, and Hayes had two rebounds each. Woodfork passed for five of the 12 assists made by the Lady Blues.

A repeat performance was made Feb. 1 as the Lady Blues upset Panhandle State in a 90-55 win. Elissia Fountain led the Lady Blues, scoring 16 points, her all-time high for the season. Litsch and Foster contributed 15 and 14 points, respectively, to the slaughtering. Coffey and Hayes each added 10 points in the massacre. Fennelly and Jan "Cheese" Cheadle added seven and six, re-

spectively, while Dees and Mayfield each collected five. Dees played a fine defensive

game, capturing five steals in the confrontation. The Lady Blues ended the defeat with a 45-point

spread. The Lady Bulldogs are scheduled for a performance Friday at 7

p.m. at Rankin Williams Fieldhouse, when they will be pitted against Southeastern.

Men's Intramural Schedule

Wednesday, Feb. 8

Old Gym East

- 6 p.m. White Boys vs Force
- 7 p.m. Supreme Court vs Humidifiers
- 8 p.m. Jayhawks vs Wildcats
- 9 p.m. Executives vs Speed

Old Gym West

- TKE "A" vs TKE "B"
- Dribblers vs White Lightning
- Raiders vs Phi Delta Chi
- Desperados vs Sudden Impact

New Gym

- Tiny Diners vs Sigma Tau
- Faculty vs Big Dogs
- TKE "B" vs Pike "A"
- Second String vs Motley Crew

Thursday, Feb. 9

- 6 p.m. Sudden Impact vs White Lightning
- 7 p.m. Desperados vs Dribblers
- 8 p.m. TKE "A" vs Tiny Diners
- 9 p.m. Flamingos vs Electric Chair

- Visitors vs Supporters
- Hot Dawgs vs Executives
- TKE "B" vs Sigma Tau Gamma
- Alpha Kappa Psi vs Band Klan

- Rat Pack vs Sudden Impact
- Honyocks vs Humidifiers
- Kappa Psi "A" vs Raiders
- All Stars vs Force

Tuesday, Feb. 14

- 6 p.m. Desperados vs Rookies
- 7 p.m. Sports Afoot vs Big Dogs
- 8 p.m. Electric Chair vs Bottom Up
- 9 p.m. TKE "B" vs BSU Elite

- Supporters vs White Lightning
- Faculty vs Motley Crew
- Band Klan vs All Stars
- Kappa Psi "B" vs BSU #1

- Visitors vs Glad to be Back
- Cruisers vs Little Kings
- Alpha Kappa Psi vs Force
- Tiny Diners vs Phi Delta Chi

Wednesday, Feb. 15

- 6 p.m. Native Americans vs Supreme Court
- 7 p.m. Rookies vs Dribblers
- 8 p.m. TKE "A" vs Kappa Psi "B"
- 9 p.m. REMP vs American Federal

- Panthers vs Humidifiers
- Warriors vs Supporters
- Kappa Psi "A" vs Sigma Tau
- Pour Boys vs Faculty

- Hot Dawgs vs Speed
- Rat Pack vs White Lightning
- Raiders vs Pike "B"
- Second String vs Little Kings

A women's varsity tennis meeting concerning general information will be held in Room 101 of the gymnasium at 5 p.m. tonight. For further information, contact L. Murdock, H115, Ext. 4284.

Congratulations to Oklahoma Hall Talent Show winner Sandy Hamilton. Other participants in the contest included Julia Branch, Shelley Snow, Melva Smith, and Georgia Miller.

Perform a death-defying act.



Stop smoking.

Give Heart Fund
American Heart Association

Cupid made me do it!



Valentine Gift from
Hutto's



PINK TURTLE GIFTS

Hallmark

Wedding

- *Invitations
- *Imprinted Napkins
- *Wedding Books
- *Hostess & Attendants' Gifts.

Pink Turtle Gifts

Weatherford Shopping Center

SOME OF OUR BEST JOBS COME WITH A \$4,000 BONUS FOR COLLEGE.

Serving one weekend per month and two weeks per year with a local Army Reserve unit can earn you \$1,200 a year to start. And, if you qualify to train in certain skills such as medical specialist, wheeled-vehicle mechanic or military police, you can earn \$4,000 in educational assistance. To find out more, call us:

SSG Green
1928-B Gary Freeway
Clinton, OK. 73601
Phone: 323-2035

ARMY RESERVE. BE ALL YOU CAN BE.

O'HAIR'S  **Hair Specialists** 

108 East College 8:00-5:30
772-7147 Mon.-Sat.

Walkins Welcome. Appointments Available.

We Guarantee All Our Work.

O'HAIR'S want YOU for a client.

What you are to be, you are now becoming --



1701 Pine

Church of Christ
Weatherford

Sunday Morning:

- Bible Study 9:00 a.m.
- Worship 10:00 a.m.
- Sunday Night 6:00 p.m.
- Wednesday Night 7:00 p.m.

Charles Speer, Minister
Office Phone: 772-3434

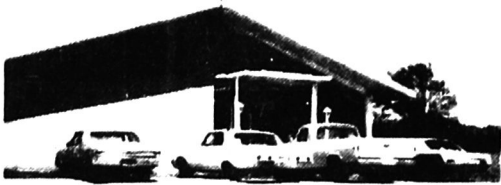

109 W. Davis Road

Church of Christ
Bible Chair
"Open Daily"

- Singing Tuesday 7:00 p.m.
- Singing (at Littlebirds) Thursday 6:00 p.m.
- Devotional Thursday 7:00 p.m.

J. Ritchie Hamm, Director
Office Phone: 772-5179

Don't Neglect Your Spiritual Growth!

College Laundry

711 N. Eighth

The only laundry in town open 24 hours.

Dogs Scalp Savages Claiming 61-56 Win

By STEVE COLLIER

The Southwestern Bulldogs pulled ahead in the last minutes of the game Feb. 4 to beat Southeastern 61-56. The Bulldogs were behind six points with under four minutes left in the game, but a come-from-behind effort left the Southeastern Savages out in the cold.

The top scorer for the Southwestern men was Arnold Madison, sinking six of seven baskets. Other top scorers were Tony Moore, totaling 10 points, and Lee Stringfellow and Charles Harris each adding eight points to the total.

Southwestern led at halftime with the score being 29-24, but the Savages came out ready to play, and the second half was a barn-burner all the way.

Both teams yielded 13 turnovers, yet the real difference came on the free throw line. The Bulldogs attempted 23 free throws, making 17 for 74 per cent, more than doubling the number of trips made to the charity stripe by Southeastern.

The Bulldogs won another one Feb. 1, capturing a 71-67 triumph over East Central at Ada.

Harris led the Bulldogs, dropping 20 points. Moore and Stringfellow added 14 and 10 points, respectively.

Despite a low 37 per cent from the field in the first half, the Bulldogs maintained a 33-25 halftime lead.

Defensively the game was fairly even, especially in the rebounding area, with Southwestern pulling down 40 rebounds to East Central's 38. East Central picked up steam in the second half, but with the Bulldogs shooting 50 per cent, the effort was futile.

The Bulldogs will next take to the court against USAO at 8 p.m. Saturday at Rankin Williams Fieldhouse.

Bulldog Baseball
is
coming soon!



BULLDOG BASEBALL
Larry Geurkink, Coach

Feb. 18	at ORU	12:00	(2)
Feb. 25	at OU	12:00	(2)
Mar. 1	OCU	1:00	(2)
Mar. 3	at OU	1:00	(1)
Mar. 6	at OCU	1:00	(2)
Mar. 10	at Langston	1:00	(2)
Mar. 13	at Cameron	1:00	(2)
Mar. 15-18	at Sul Ross, Alpine, TX		
Mar. 20	Langston	1:00	(2)
Mar. 24	OCC	1:00	(2)
Mar. 27	Phillips	1:00	(2)
Mar. 29	Central	1:00	(2)
Mar. 31	at Northeastern	1:30	(2)
Apr. 3	Northwestern	1:30	(2)
Apr. 5	at OCC	1:00	(2)
Apr. 7	Southeastern	1:30	(2)
Apr. 10	at East Central	1:30	(2)
Apr. 12	Cameron	1:00	(2)
Apr. 14	at OBU	1:00	(2)
Apr. 17	at Northwestern	1:30	(2)
Apr. 19	OBU	1:00	(2)
Apr. 21	Northeastern	1:30	(2)
Apr. 24	at Southeastern	1:30	(2)
Apr. 26	at Central	1:00	(2)
Apr. 28	at Phillips	1:00	(2)
May 1	East Central	1:30	(2)

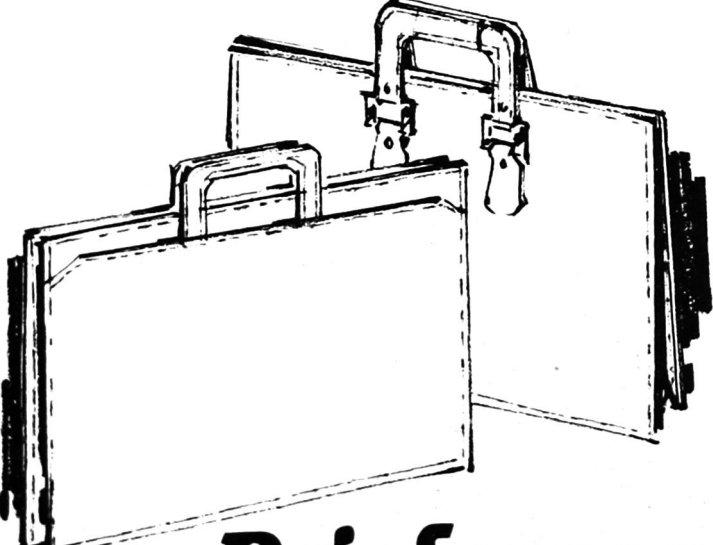

Briefcases

Simple, elegant lines create spacious, practical briefcases by HAZEL. Available in a wide array of colors, styles and materials.

Hazel

From \$25.00 to \$195.00

Innovative American Made Products

As Advertised in Time, Newsweek and Business Week.

RATCLIFFE'S
BOOK & OFFICE SUPPLY
724 N. CUSTER
WEATHERFORD, OKLA. 73086

Fifty ways to please your lover

Remember Valentine's Day
Tuesday, Feb. 14th





- Ladies 14 Kt. yellow gold serpentine bracelet.....\$12.50
- Ladies 14 Kt. yellow gold herringbone bracelet.....\$19.50
- Ladies 16 inch 14 Kt. yellow gold serpentine chain.....\$20.95
- Ladies 16 inch 14 Kt. yellow gold mirror box chain.....\$54.95
- 8 mm 14 Kt. yellow gold beads.....\$3.75
- 8 mm lapis beads.....\$2.25
- 6 mm 14 Kt. yellow gold beads.....\$1.75
- Ladies 14 Kt. gold pierced cultured pearl earring.....\$21.00
- Ladies 10 Kt. yellow gold 2 diamond of cultured pearl ring.....\$99.95
- Ladies 14 Kt. yellow gold cultured pearl ring.....\$69.95
- Ladies 14 Kt. yellow gold diamond of pearl earrings.....\$144.95
- 18 inch fine quality strand cultured pearls.....\$519.95
- Ladies gold filled heart shaped locket.....\$17.50
- Ladies gold filled fashion earrings.....\$18.50
- Gents prince gardner leather billfold.....\$17.50
- Ladies princess garner wallet with calculator.....\$27.50
- Goldtone heart shaped key ring.....\$8.50
- Gents engraveable money clip.....\$18.95
- Gents diamond tie tack.....\$28.50
- Ladies pierced 14 Kt. yellow gold opal earrings.....\$35.95
- Ladies 14 Kt. yellow gold diamond promise ring.....\$99.95
- Ladies 14 Kt. yellow gold diamond fashion ring.....\$159.95
- Ladies 14 Kt. yellow gold ruby and diamond ring.....\$225.00
- 14 Kt. yellow gold initials.....\$19.95
- 14 Kt. yellow gold floating heart with cultured pearl.....\$24.50
- 14 Kt. yellow gold sand dollar charm.....\$29.95
- Ladies 14 Kt. yellow gold heart shaped pendant jacket.....\$36.95
- Ladies 14 Kt. yellow gold flortentine bangle bracelet.....\$720.00
- Ladies 14 Kt. yellow gold puffed heart pendant.....\$29.50
- Ladies 14 Kt. yellow gold omega quartz watch.....\$995.00
- Ladies white seiko quartz watch.....\$100.00
- Gents white seiko quartz watch.....\$85.00
- Ladies 14 Kt. yellow gold and diamond omega quartz watch.....\$2700.00
- Gents stainless and 14 Kt. gold diamond dial omega quartz watch.....\$2350.00
- Ladies stainless steel & 14 Kt. diamond dial omega quartz watch.....\$2100.00
- Ladies yellow gold seiko quartz with leather strap.....\$92.00
- Gents yellow gold seiko quartz with leather strap.....\$132.00
- Gents caravelle engraveable pocket watch.....\$99.95
- Cobra pocket watch chain.....\$12.50
- Tortoise shell engraveable lighter.....\$24.95
- Heart shaped lead crystal box.....\$4.95
- Gorham lead crystal champagne glasses(set of 6).....\$125.70
- 45 piece set noritake stoneware.....\$290.00
- Gents 14 Kt. gold diamond ring.....\$475.00
- Gents 14 Kt. gold diamond wedding band.....\$1195.00
- Gents 14 Kt. yellow gold nugget diamond ring.....\$595.00
- Ladies 14 Kt. yellow gold diamond cluster ring.....\$595.00
- Ladies 14 Kt. yellow gold ruby and diamond ring.....\$695.00
- Ladies 14 Kt. yellow gold marquise shaped diamond ring.....\$2295.00
- Ladies opal and diamond 14 Kt. yellow gold pendant.....\$192.95

Kelley Jewelers



107 W. Main 772-3113

A refreshing pointelle double V sweater fabricated in cool, comfortable linen/cotton.

Knit Double V
\$36.00



TONI'S
TREEHOUSE
DOWNTOWN WEATHERFORD