



1-22-1986

Volume 76 Issue 11

Southwestern Oklahoma State University

Follow this and additional works at: https://dc.swosu.edu/the_southwestern

 Part of the [Communication Technology and New Media Commons](#), [Journalism Studies Commons](#), [Publishing Commons](#), and the [Technical and Professional Writing Commons](#)

Recommended Citation

Southwestern Oklahoma State University, "Volume 76 Issue 11" (1986). *The Southwestern*. 959.
https://dc.swosu.edu/the_southwestern/959

This Book is brought to you for free and open access by the Newspapers at SWOSU Digital Commons. It has been accepted for inclusion in The Southwestern by an authorized administrator of SWOSU Digital Commons. An ADA compliant document is available upon request. For more information, please contact phillip.fitzsimmons@swosu.edu.

THE SOUTHWESTERN

VOL. 76

Weatherford, Oklahoma 73096

Wednesday, January 22, 1986

No. 11

15 Candidates File For "Miss Southwestern"



FIFTEEN SWOSU coeds will compete in the annual "Miss Southwestern" Pageant to be held Feb. 11, beginning at 7:30 p.m. at the Fine Arts Building. Contestants include (front from left): Dawn Welsch, Ruth Bleckley, Ilene Zander, and Jacqueline

Rightnowar. (Back from left): Joni Hammack, Londa Ottinger, Julie Hammack, Tracy Tims, Rhonda Runyan, Laura Balliett, Hope Ingle, Lindy Tech, and Jan Atha. Not pictured is: Jennifer Lemons.

Southwestern's Fall '85 Honor Rolls Announced

Southwestern Oklahoma State University has announced both the President's and Dean's Honor Rolls for the 1985 fall semester.

A grade of "A" (4.0) in 15 semester hours of work taken during that time results in the student being named to the President's List. There are 89 students who have accomplished this.

Many others are on the Dean's List after completing 15 semester hours with a grade point average of "B" (3.0) or higher, with no grade lower than a "C".

Students named to the President's List include:

ARKANSAS: WALDRON--Richard Earl Parks; **COLORADO:** TOWNER--Rhonda Kay Tuttle; **FLORIDA:** MELBOURNE--Dillard Martin McGlamery; **KANSAS:** ASHLAND--Terence Richard Stegman; **MINNEOLA:** Jerry Dean Smith; **SOUTH HAVEN:** Connie Lou Hess.

OKLAHOMA: ALTUS--Laura F. Nolan; **ARAPAHO:** Terra Kae Parkhurst and Judith Ann Pittman; **ARNETT:** Stanton Todd Barton.

BALCO: Karen Jo Zimmerman; **BESSIE:** Bryan Edward Bose; **BINGER:** Priscilla Diann Burkhart.

CARNEGIE: Brian Kirk Harrison, Joan R. Kitchens, Steven Blake Whitley; **CARRIER:** Denise Lynne Koehn; **CLEVELAND:** Christopher K. Templeton IV; **CLINTON:** Kathy Lynn Stockton; **CORN:** Michale Dyon Ratzlaff, Stacy Don Reimer; **CUSTER CITY:** Doris Genelle Gerner.

ELK CITY: Margie B. Albin, Kathleen Ramona Bayn; **EUFAULA:** Bradley James Firgard.

FAIRFAX: Michael Wayne Rhoads; **FAIRVIEW:** Brian Wayne Box, Cheryl Lavon Cunningham; **FAY:** Brenda Dianne

Teply.

GAGE: Laura Jean Moyer; **GEARY:** Jill Denise McClung, Carol Lynn Plummer, Wayne Lee Plummer; **GUYMON:** Amy Cecile Vernon.

HOLLIS: Calvin Elton Argo; **HYDRO:** Chester Thad Garner.

KEYES: Kevin L. Cue; **KINGFISHER:** Melinda Kay Sisler.

LAVERNE: Keith Raymond Mulbery; **LAWTON:** Barbara Leigh Bryning; **LEEDEY:** Lisa Jean Fuller; **LONE WOLF:** Raymond Keith O'Neal.

MANGUM: Richard Glenn Henry; **MINCO:** Darrell Scott Allen; **MOORE:** Donald Lee Cox.

NORMAN: Anne Louise Miller.

OKEENE: Mary Jac Rauh; **OKLAHOMA CITY:** Lisa Ann Bell; Margaret S. Cary; Debra Ann Wolf.

PERRY: Maria LeAnn Beckham.

ROCKY: Khristy Lynne Russ, Patricia Jean Wood; **ROOSEVELT:** Lee Beth Funkhouser.

SEILING: Shawn Suzanne Sander.

TURPIN: Jeffrey Charles Light; **TUTTLE:** Sonya Sharvee' Tenny.

VINSON: Donna Kay Argo.

WARR ACRES: Carol Ann Carroll; **WATONGA:** Robert Bryan Boyd, Linda Jean Corr, Gregory C. Poarch, Jeff A. Rother; **WAURIKA:** Serena Lee Webb; **WEATHERFORD:** Barry Lynn Blagowsky, Shirley Kaye Edwards, Rhonda Lynn Hoeksema, Nila Sue Land, Elizabeth Ann Martin, Anthony Mitchel McCool, Timothy Paul Merchant, Michael Don Ragan, Suzanne Reichmann, Todd Leon Reimer, Teresa Kay Roper, Sandra Santos, Laura Jane Thiesen, Jareta Kay Walker, Denise W. Wieland; **WOODWARD:** Jerry L. Hawkins, Deborah Dawn

Kincaid, Ronna Jean Vanderslice.

SOUTH DAKOTA: VOLGA--Laura Lynn Busdicker; **TEXAS:** AMARILLO--Timothy Lynn Fan-

cher; **DUMAS:** Angela Len Rush; **MIDLAND:** Renvy Annice Evans; **SEMINOLE:** Kenneth Paul Lowrie; **WHEELER:** Glen Earl Waldo

Jr.; **INTERNATIONAL STUDENTS:** Rasila Bhakta, Bula-wayo, Southe.

(Continued on Page 5)

Eidem Welcomes Students

At the time of this writing, I could not believe the weather we are having in January. In Oklahoma it's important to take advantage of it. No one knows what tomorrow will bring. The spring semester has always been my favorite, and the student senate has big plans for the spring. I'm sure by now you have heard that Reba McEntire will be in concert February 4th in the Fine Arts Building. Tickets can be bought through the student senate office.

The "Miss Southwestern Pageant" is February 11. There

are 15 contestants and Miss Oklahoma, Felico Fergusen, will be present. Tickets are four dollars for students and can be purchased from Dean Williams, Dean Janzen, or at the door.

For all the professional wrestling fans who have threatened my life, I had a contract signed last semester but they backed out--maybe it will work out this semester. Along with these major events, student senate has more of the same things planned (dances, movies, etc.), and maybe another concert. Spring Week is

scheduled for the end of March. Plans are being made to have a talent show, triathlon and a perfect attendance day. So, start practicing or getting into shape and if you cut classes (I am sure that this isn't done on this campus), prepare to go to class on perfect attendance day.

As you can see, the members of student senate do a lot of work for this school. If you have any suggestions or would like to thank them, please do so.

DAVE EIDEM

Student Association President



P.M. MAGAZINE hosts Deno Lalli (left) and Becky Corbin (right) visited the Southwestern campus Monday afternoon. Here, they talk with Southwestern's public relations director, Otis Sanders. Many students gathered in front of the Administration Building "to be seen!"

Viewpoint

By BRAD SHAW

1986, a brand new year for us to re-set the resolutions we broke last year, and maybe set a few new ones. "I promise not to come on to my husband's boss at the office parties anymore," is sure to be a big hit with the ladies this year. The guys, not to be outdone, are promising to stay sober Monday nights and to stop bringing over old army buddies (who always eat all the pretzels and won't leave until they have tried on at least three lamp shades). But, with football season officially over, I'm putting my money on the guys.

"This year I will stop smoking," has to be the all time "biggie" New Year's resolution. Being a smoker myself, I can sympathize with the plight of the smoker. Mary Tyler Moore, when told by her doctor she had to quit, said she really hated to because she never smoked a cigarette she didn't like.

Even I started off the new year vowing never to smoke again, but by four days I weakened. I tried again, this time making it eight days without a single puff of those palatable little tubes of dried tar and nicotine. Toward the sixth day of my second attempt I was willing to trade my own mother or my stack of John Wayne (the "Duke", another famous smoker), bubble gum cards for a smoke. Now I'm on my third attempt. Sometime in history someone once said a man had no will power at all if he couldn't quit smoking at least two or three times a month.

Having friends that smoke is little comfort to the person who is earnestly trying to quit. It almost makes a man want to strangle them with a piano string the way they wish you luck, then light one up.

Funny how kids start smoking, sneaking one out of a parent's open pack, then fixing it so it looks like they've been untouched, then sneaking into the garage or out to the barn to light the silly thing, cough your brains out, with your eyes watering like a sprinkler

system, only to tell yourself how good it was. I cannot understand how it happens, but it does, one day you wake up and decide to sneak one a little earlier, soon you are taking two or three at a time, then you just say heck with it and go buy yourself a pack. By the time you realize you're smoking a pack a day and your breath smells something short of a fresh fish market, it's too late; you're hooked.

Non-smokers never cease to amaze me, always telling us smokers we can quit if we want to bad enough. What do they know about an addiction? The closest most of them ever come to being addicted to anything is biting their nails. They should stick to things they know about, whether it be aerobics, jogging, or some other distasteful, healthy, good-for-the-body absurdity.

It's disgraceful how the smoker is treated, no better than a common leper. Go into a Denny's Restaurant, tell them you smoke, and they hurriedly rush you to a corner booth while reassuring everyone else in the place by saying, "It's OK, this guy smokes." Buy an airline ticket and you are always asked, "smoking or non-smoking?" Wouldn't it be more on track to ask, "terrorist or non-terrorist?"

The ex-smoker is always easy to pick out in a crowd. They always chew their gum to a different beat than the non-smoker. What really gives the ex-smoker away, though, is the eyes. When someone in the same room, or even the same building, lights a smoke, the ex-smoker zones in on them immediately with the saddest, most longing eyes you will probably ever see.

In this world of discord, it is vital that mankind band together and stand strong. Maybe we will see the day in this old world, when the smoker and non-smoker can walk hand-in-hand and live in peace and harmony (sounds some thing like a Peter, Paul, and Mary lyric, doesn't it?) So, come on you guys out there, give the smoker a break, after all, he's only human.

Students Practice Teaching

Some fifty Southwestern Oklahoma State University senior education students will spend the first eight weeks of the Spring 1986 Semester in practice teaching assignments throughout the state of Oklahoma and the Texas Panhandle. The practice teaching stage is the final one for these students before graduation. These students, listed by the town in which they will be working, include:

ALBERT: Jacqueline Pack, Hammon, teaching social sciences and engineering; ALFALFA: Joan Kitchens, Carnegie, teaching special education; ALTUS: Sarah Martin, Blair, teaching special education; Lucretia Meyers, Mangum, teaching 5th grade, and Patti Stroud, Blair, teaching 1st grade.

BANNER: Beverly Scantlin, Yukon, teaching physical education and business; BURNS FLAT: Lori McKeever, Dover, teaching biology and chemistry, and Donald Nelson, Foss, teaching physical education and art.

CARNEGIE: Teresa Flaming, Cordell, teaching sociology and math; CLINTON: Victoria Taylor, Sentinel, teaching 3rd grade; Sherri Schnell, Kingfisher, teaching English; Teresa Roper, Morrison, teaching business and Spanish; Lisa Lewis, Watonga, teaching biology; Laura House, Oklahoma City Western Heights, teaching English and physical education; Gayla Lenaburg, Mangum, teaching 6th grade, and Melissa Milliron, Watonga, teaching biology and physical education; CORDELL: Kirk Wilson, Binger, teaching social studies; CUSTER CITY: Scott Mathis, Custer City, teaching business education and physical education.

EAKLY: Lisa King, Binger, teaching 5th grade; EL RENO: Darla Yadon, Woodward, teaching physical education and psychology.

FORT COBB: Rhett Morgan, Carnegie, teaching math and political science.

HOBART: Clinton Kisse, Wyandotte, teaching industrial arts;

HYDRO: Rock Seibel, Stroud, teaching elementary.

KINGFISHER: Kathy Gilliland, Kingfisher, teaching home economics.

LOOKEBA: Terrie Hulsey, Lookaba, teaching business education.

NAVAJO: Dawn Shaw, Weatherford, teaching speech and English.

SAYRE: Dawn Engleman, Hammon, teaching physical education and English; SNYDER: Jerrel Keith, LaJunta, CO, teaching physical education and business.

WATONGA: Stacy Gose, Okeene, teaching business and engineering; WEATHERFORD: Russell Sharp, LaJunta, CO, teaching math and computer science;

Teresa Schwartz, Okeene, teaching kindergarten; Trent Perkins, Chickasha, teaching physical education and industrial arts; Kathy Pyle, Weatherford, teaching English; Michael Moore, Sand Springs, teaching physical education and history; Elizabeth Martin, Weatherford, teaching 5th grade; Nancy Gettys, Hinton, teaching chemistry and math, and Jerry Brown, Weatherford, teaching physical education and business.

YUKON: Stephen Looper, Cordell, teaching physical education and psychology, and John Barnhart, El Reno, teaching social sciences and psychology.

SHAMROCK, TX: Peggy Allred, Wellington, TX, teaching home economics.

BITS & PIECES

Reba McEntire will be staging a concert in the Southwestern Oklahoma State University Auditorium Tuesday, Feb. 4, at 7:30 p.m. Ticket is \$12 for lower level seat and \$10 for upper level seat. Tickets are available at: Nabors Shoe Inn, 117 W. Main, 772-6224; Adventure Land Video, 310 N. Washington, 772-0303; Southwestern Music Co., 223 S. Custer, 772-3363; OK Boots, 111 E. Main, 772-1953, and Student Senate Center, 772-5972. All seats are reserved.

Phi Beta Lambda presents N. L. Blemaster, executive vice-president of Franchising for Dahiberg Electronics on Jan. 23 at 7:30 p.m. in the Library Auditorium. This event is a "must" for all business majors.

Judges are needed for speech contest Jan. 31 and Feb. 1. Sign up with Kezer in the Old Science Building, office S-107, between 8 a.m. to 12 noon and 1 p.m. to 3 p.m., Mondays through Fridays.



Campus Style Shop

Student Center Basement

OPERATORS: Karen & Gaylon Skinner
772-6611, Ext. 5303

Open Mon.-Fri.

Sat. by appointment

VERY LAST CHANCE!!!!
Yearbooks will be on sale for one day ONLY in the Student Center on Monday, January 27.

THE SOUTHWESTERN

Official Student Publication of
Southwestern Oklahoma State University
Subscription Price: \$3.00 Per Year

Second Class Postage Paid at Weatherford, OK 73096
Second Class Permit No. 508100

Published every week of the Academic Year, except during holidays, and every other week of the Summer Session by The Southwestern Publishing Co., University Campus, Weatherford, Okla. 73096.

Member of Oklahoma Collegiate Press Association
"The Southwestern is a citizen of its community."

Editor Danna Teeter
Managing Editor Paul Lancaster
Head Photographer Jackie Bonny
Photographer Randy Scrudder

The opinions expressed on this editorial page are not necessarily the opinions of the administration of the university. The Southwestern Publishing Co. is solely responsible for the content of this newspaper.

SWSU BOOKSTORE

After 5 p.m.
Wed., Jan. 29,
there will be
no more returns
on textbooks
unless
purchased
within 24 hours.



All 1986
Argus wall
calendars
1/2 PRICE
through
Jan. 31st.

COME IN AND SEE
OUR VALENTINE
CARDS & GIFTS!



SWOSU senior music major, Laura Busdicker, was the winner of a \$200 scholarship. Busdicker currently carries a 3.93 G.P.A.

SWOSU Musical Comedy To Open February 19-22

The Southwestern Oklahoma State University Theatre Department, along with the Southwestern School of Music have announced that they will produce "STOP THE WORLD, I WANT TO GET OFF", a modern musical comedy, February 19-22 in the Southwestern Fine Arts Auditorium.

The musical, according to Claude Kezer, Assistant Professor of Speech at Southwestern, is a "delightful comedy that

covers courtship, marriage and family." Kezer also adds that the setting is in a circus tent, with clowns playing all parts. The musical was written by Leslie Bricusse and Anthony Newley.

Kezer will direct the musical and Dr. Charles Chapman will serve as Music Director. The production of STOP THE WORLD, I WANT TO GET OFF, will serve as a replacement for THE KING AND I, previously announced for February.

Hunt Awarded Degree

Charles A. Hunt (1981 Southwestern College graduate) was awarded the Master of Divinity degree from Southern Baptist Theological Seminary during the school's 156th Commencement December 20.

A total of 239 persons received degrees in theology, church music, Christian education and social work.

The Southern Baptist Theological Seminary is the second largest seminary in the United States. Founded in South Carolina in 1859, Southern Seminary moved to Louisville in 1877. The student body includes alumni of 734 colleges and universities, and come from 45 states and 33 foreign countries.

Welcome
Back
Students!

ACTION AEROBICS

6 WEEK SESSION \$25

Start now at a pro-rated fee

Mon. & Thurs. 6:00-7:20

Running or Tennis
Shoes Required

For more information call:
Jan Tisdal 772-8668
Cheryl Lockstone 772-8167

Jim Newton In Concert

Jim Newton of Celebration Shop Inc. will be in concert on Thursday, Jan. 23, at 7:00 p.m. at the Wesley Foundation.

Jim has performed professionally since 1975, touring four years with the Pilgrimage Band and recording four albums with this group. Jim started his solo career in 1980 and since then has released two albums, "Jeremy's Lullaby," and "Write Me A Song." Jim also co-produced "Songs for A New World," a social justice project funded by the Board of Discipleship of the United Methodist Church.

Jim is active in doing concerts and workshops for colleges across the nation. His ability to weave theology through song and story has left a deep impression on all who have heard him.

Please plan to join us at the Wesley Foundation, across from the tennis courts, on 7th Street, Thursday, Jan. 23, at 7:00 for a powerful experience with Jim Newton. Please bring a pillow or blanket to sit on.

Art Exhibit

The Southwestern Oklahoma State University Department of Art will feature, Jan. 9-23, an exhibition in its main gallery by three prominent Native American Artists, David Priest, Richard Ray Whitman, and Edgar Heap of Birds, entitled "Breathing the Silent Source."

The exhibition will be held in conjunction with the opening session of a Southwestern Adult Education course entitled Native American Art: Past to Present, a survey of Native American Art from the traditional to the contemporary to be taught by Heap of Birds.

A great man is he who has not lost the heart of a child.

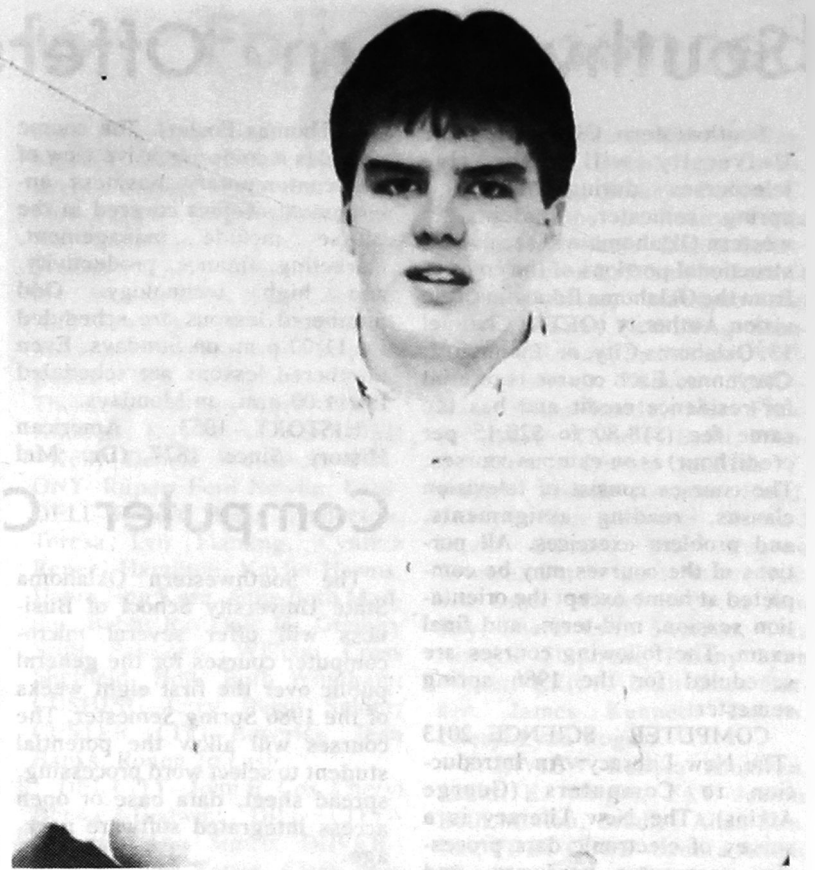

SWOSU student, Dean Rader, freshman from Weatherford, was named the "Best Dressed" male on Southwestern's campus by the Home Economics Fashion Board.

Choose any one
of our wonderful
selection of
Bridal Sets
and receive a
14Kt. yellow gold
Groom's Ring
FREE!

(Up to 20% cost of bridal set.)



Ladies' 2 diamond
and 14Kt. bridal set
\$595.

Ladies' 3 diamond
and 14Kt. bridal set
\$850.

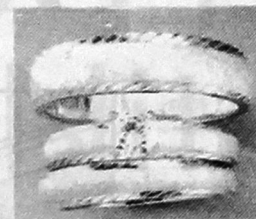

Ladies' round
diamond
wedding set
\$435.

Your Specialists In Fine Quality
Diamonds and Gemstones
Lower Prices
Every day.

Kelley's

107 W. Main • Weatherford • 772-3113

Where Lunch Is Still...Homemade

...Delicious

...Quick

Serving-
Noon Specials Daily
Old Fashioned Hamburgers
Beans & Cornbread
Mon-Fri 11 am - 2 pm

PUTT-PUTT FAMILY RESTAURANT

1500 Airport Rd. 772-1626

Southwestern Offers Telecourses This Semester

Southwestern Oklahoma State University will offer five telecourses during the 1986 spring semester. Students in western Oklahoma will receive instructional portions of the courses from the Oklahoma Education Television Authority (OETA) Channel 13, Oklahoma City, or Channel 12, Cheyenne. Each course is offered for residence credit and has the same fee (\$18.80 to \$20.15 per credit hour) as on-campus courses. The courses consist of television classes, reading assignments, and problem exercises. All portions of the courses may be completed at home except the orientation session, mid-term, and final exam. The following courses are scheduled for the 1986 spring semester.

COMPUTER SCIENCE 2013 - The New Literacy: An Introduction to Computers (George Atkins). The New Literacy is a survey of electronic data procession, computer hardware, and software systems. Revised course material will be used to provide a less technical and more practical approach to computers. Odd numbered lessons will be telecast at 7:30 a.m. on Tuesdays and repeated at 7:30 a.m. on Thursdays. Even numbered lessons will be telecast at 7:30 a.m. on Wednesdays and repeated at 7:30 a.m. on Fridays.

MANAGEMENT 3233 - Principles of Management (Max White). The course provides an introduction to the concepts of management and business. Topics include planning, organizing, staffing, controlling, decision-making, motivating, communicating and applying managerial skills to business and other types of organizations. Odd numbered lessons will be telecast at 7:30 a.m. on Sundays and repeated at 7:30 a.m. on Mondays. Even numbered lessons will be telecast at 8:00 a.m. on Sundays and repeated at 12:00 noon on Mondays.

BUSINESS ADMINISTRATION 1123 - Introduction to Business

RESEARCH PAPERS
14,278 to choose from—all subjects
Order Catalog Today with Visa/MC or COD
Toll Free Hot Line **800-351-0222**
in Calif. (213) 477-8226
Or, rush \$2.00 to: **Research Assistance**
11322 Idaho Ave. #206-SS, Los Angeles CA 90025
Custom research also available—all levels

(Dr. Thomas Foster). The course provides a comprehensive view of the contemporary business environment. Topics covered in the course include management, marketing, finance, productivity, and high technology. Odd numbered lessons are scheduled for 11:00 p.m. on Sundays. Even numbered lessons are scheduled for 11:00 p.m. on Mondays.

HISTORY 1053 - American History Since 1877 (Dr. Mel

Fiegel). America: The Secondary Century begins with the centennial and ends with today. Along the way this course examines and interprets the economic, political, diplomatic, military, and social developments that have shaped and continue to shape the United States in the twentieth century. Odd numbered lessons will be telecast at 12:00 noon on Tuesdays and repeated at 11:00 p.m. on Tuesdays. Even

numbered lessons will be telecast at 12:00 noon on Wednesdays and repeated at 11:00 p.m. on Wednesdays.

POLITICAL SCIENCE 1103 - American Government and Politics (Dr. Clarence Petrowsky). The course includes case studies, dramatization of important events, and on-location visits. Up-to-date information on government policies, current political issues, and the 1984 presidential

campaign are features of the 1986 telecourse. Odd numbered lessons will be telecast at 12:00 noon on Thursdays and repeated at 11:00 p.m. on Thursdays. Even lessons will be telecast at 12:00 noon on Fridays and repeated at 11:00 p.m. on Fridays.

Additional course information may be obtained by calling 772-6611, Ext. 5205, or by attending the orientation session.

Computer Courses Held

The Southwestern Oklahoma State University School of Business will offer several micro-computer courses for the general public over the first eight weeks of the 1986 Spring Semester. The courses will allow the potential student to select word processing, spread sheet, data base or open access integrated software package.

Openings are now available in five of the nine courses originally offered:

TWO WEEK COURSE

Feb. 24-Mar. 6, PC Software, 3-5 p.m., MTWTh.

THREE WEEK COURSES

Jan. 14-29, PC Software, 8-10 p.m., TWTh.

Feb. 4-19, PC Software, 8-10 p.m., TWTh.

FOUR WEEK COURSE

Feb. 11-Mar. 6, PC Software, 6-8 p.m., TTh.

All courses will be held in the Arts and Science Building, Room 207.

Students may reserve a place in the course by listing with the Dean's Office in the School of Business. Enrollment will be held during the first class meeting.

For more information, please contact the Southwestern School of Business at 772-6611, Ext. 4208.

Dean Janzen To Lecture

Dr. Fred Janzen, Dean of Student Personnel Services, will speak at the Wesley Foundation's Last Lecture Series on Wednesday, Jan. 22. His topic will be: "Past Tense? Present Tense? Future Tense!" The Last Lecture Series is a forum, designed for faculty and students to interact. The speaker presents to us what he/she would lecture on if it were the "last" time they were to have that opportunity.

The Last Lecture Series begins at noon, with lunch, and is over in time for students to make their 1:00 classes. Cost is one dollar.

Wesley Foundation is located across from the tennis courts on 7th Street. Come Join Us!

He who falls in love with himself will have no rivals.

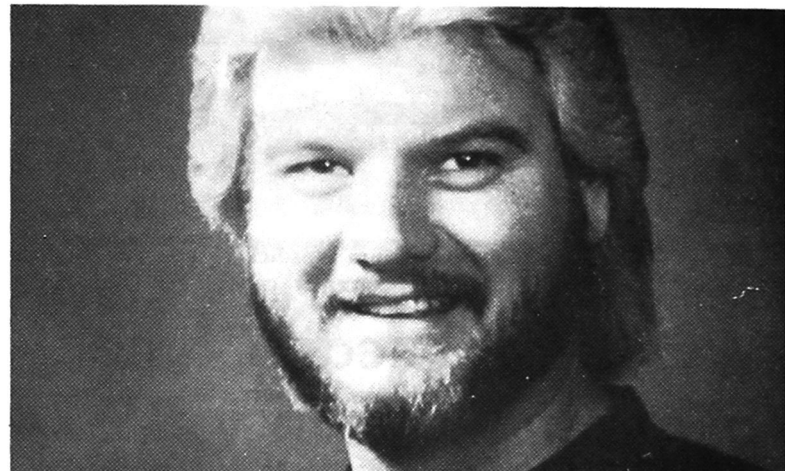

TIM SHEPPARD

BSU To Host Concert

Tim Sheppard will be appearing in concert on Tuesday, Jan. 28, at the Fine Arts Center. Sheppard, known as the "Songtailor," has

Sheppard is also an internationally-known recording artist. His albums have gained prominent positions on the respected charts of the contemporary music industry.

As a concert artist and minister, Sheppard performs over 100 concerts annually at festivals, col-

leges and universities, churches, concert halls, and prisons throughout the United States, Canada, Mexico, and Europe. On stage, Sheppard communicates to a broad age-span by utilizing intense contemporary piano and explosive vocal artistry.

Tim Sheppard's concert begins at 8:00 p.m. Tickets are available at the door and at the Baptist Student Union office. Single admission is \$3.00. For more information, contact the BSU at 772-2377.

PIZZA OPERA • A Romantic Triangle



OH MARCO, YOU'RE SO WILD!

BE WILD GET \$3 OFF Any Large Pizza or \$2 OFF Any Medium Pizza

"Present coupon when ordering. One coupon per person per visit. Offer good at participating Pizza Hut restaurants. Offer expires 4-1-86

Cash redemption value 1/20 cent. Not valid in combination with any other Pizza Hut offer. ©1985 Pizza Hut Inc.

Pizza Hut

772-2650
309 N. Washington

© 1985 Pizza Hut, Inc.

Pink Turtle Gifts

Miss Someone?
Hallmark Cards
Getting Married?
Invitations
Wedding Books
Gifts for every occasion.
Pink Turtle Gifts
Weatherford Shopping Center
772-1666

Southwestern's Honor Rolls for Fall Announced

(Continued from Page 1)

Students named to the Dean's List include:

ALABAMA: LAFAYETTE--Thomas Edwin Allen Jr.; **AR-KANSAS:** RUSSELLVILLE--Kimberly Karol Helms; **SPRINGDALE**--Lisa Kari Segard; **CALIF-ORNIA:** BIG BEAR LAKE--Scott Michael Lampe; **SUNNYVALE**--Sau-Ying Cheng; **COLORADO:** BOULDER--Lynne Alison Miller; **BUENA VISTA**--Kelly Dean Smith; **HAWAII:** MILIANI--Kimberly Gail Litherland; **IOWA:** SPENCER--David Eugene Storm; **ILLINOIS:** CENTRALIA--John Michael Brashear; **ODIN**--Teresa Arlene Voss; **PARK RIDGE**--Michael Scott Zwolinski; **KANSAS:** ENGLEWOOD -- Debbie Dawn Isenbart; **HAYS**--Beth Ann Winterlin; **KALVESTA**--Timothy Gerard Gleason; **KIOWA**--Gregory G. Diel; **LEOTI**--Danny Lee Huerta, Aaron Anthony Rathbun, James C. Schuhs; **LIBERAL**--Constance Zoe Bolton; **SPEARVILLE**--Lynne Annette Conrardy; **ULYSSES**--Denise Ann Dowell; **LOUISIANA:** SLIDELL -- Ann Marie Bihlmeyer; **MICHIGAN:** IRONWOOD -- Wendy Marie Smith; **OWOSSO**--Diane Susan Perales-Aguilar; **MISSOURI:** SPRINGFIELD--Pamela Gayle Batten; **ST. LOUIS**--Russell Rhomas Arms Jr.; **TROY**--Marilu Dunard; **MONTANA:** DEERLODGE--Raymond Leonard Roy; **NEBRASKA:** LINCOLN--Jacqueline Iren Thompson; **NEW HAMPSHIRE:** BEDFORD--Stephen George Donnelly; **NEW JERSEY:** DENVILLE--James Brian DeFlumeri; **NEW MEXICO:** ALBUQUERQUE--Yvette Francine Yepa; **OHIO:** BIG PRAIRIE--Timothy Patrick Leppla.

OKLAHOMA: ALTUS--Julia

Renee Branch, Melinda Marie Coon, Susan Rae Early, Michelle Denise Edwards, LaVonna Fay Farmer, Donna Lynne Johnson, Carrie Denise Marsh, Karen Stacy McClenny, Clinton Alan Rossum, Melissa Lynn Shelton; **ANADARKO**--Michelle Denise Harvey, Christine Marie Landreth, Ethel Carlene Tilley; **APACHE**--Karen L. Smith; **ARAPAHO**--Toni Lynn Beauchamp, Cindy Kay Brown, Pamela Dianne Hill, Larry Wayne Williams; **ARDMORE**--Debra D. Little, Monica Lynn Thetford; **ARNETT**--Casey Don Branstetter, Teresa Lynn Branstetter, Bradley Don Harrelson.

BALFO--Linda Lee Bransgrove, Sandra Lea Cowan, Corey Scott Frantz, Michael Gene Mounts, Valery Lynn Sager, Dennis Ben Zimmerman; **BEAVER**--Tracy Dean Anderson, Sally Jane Baldwin, Jackie Lynette Bobbitt, Andy Hugh Bridwell, Klayne Lanese Edwards, Lori Ann Hesler, Shauna G. Howard, Cara Lee Patee, Sylvia Annette Rose, C. Todd Trippet; **BESSIE**--Robin Annette Doll, Cathy Denise Javorsky; **BETHANY**--Curtis Wayne Conn, Angela C. Graves, Kelly Ann Kessler, Tracy Jill Lee, Dorathy D. Soerries; **BINGER**--Zena Kwan Blalock, Dennis Eugene Green, Kenny Gene Watson, Kelly Dawn Young; **BLACKWELL**--Margaret Ann Woods; **BLANCHARD**--Travis Allen Green, Kevin Gene James, Richard Paul Lancaster; **BOISE CITY**--Curtis Ray Baker, Londa Leigh Ottinger, Jesse Kent Tevebaugh; **BROKEN ARROW**--Richard Allen Metzger, Nancy Ann Sorrell; **BUFFALO**--Kelly LeAnn Harper; **BURNS FLAT**--Anna Marie Cowan, Gayla Lynne Elrod, Tracy Ann Fredman, Georgetta Lynn Penner; **BUT-**

LER--Gary Lyle Baker, Leah Dawn Carpenter, Kelli Dawn Dillingham; **BYRON**--Laura Jean Sunderland.

CACHE--Shannon Brooke Hunt; **CALUMET**--David Dewayne Bezinque, Kristi Lynn Chambless, Crystal Lyn LaFoe; **CAMARGO**--Robin Amber Cox; **CANTON**--Curtis Wesley Day, Kris Waynell Hoffman, Howard Bryce King, Rhonda Sue Paulsen, Sheri Lynette Price; **CANUTE**--Ricky Kendall Dean, Frances Carol Malson, Lana Marie Merz, Tommy Ray Williams; **CARNEGIE**--Carol Jane Coon, Carren Trent Cotten, Kirk Alan Graham, Jane M. Harrison, Vicky Lynn Lindsey, Karen Lynn Longhofer, Cynthia LaAnn Maddox, Teri Michelle Megli, Lana Kay Skinner, Terry Lane Thomas; **CARRIER**--Brad Allen Koehn; **CARTER**--Brad Flippin, Annie Ruth Newman; **CEMENT**--Phillip Troy Avant, Logan Wayne Willis; **CHATTANOOGA** -- Christopher M. Schumpert; **CHECOTAH** --Charles Elmer Jones, Jeffrey Brant Turner; **CHEYENNE**--Julie Kay Barton, Lisa Gay Barton, Mary Lynn Burrows, Melissa Kay Cowan; **CHICKASHA**--Franklin Odell Boswell, Michael Perkins, Jamie Robin Roles, Carol Ann Stephenson; **CHOCTAW**--Clarence Vern Downey II, Wendy Mae Hawthorne; **CLAYTON**--Diana Dees; **CLEO SPRINGS**--Lesley Trent Bowman; **CLEVELAND** --David Lynn Jobs, Michelle Andree Love; **CLINTON**--Bryan Dale Adams, Michael Dennis Alsobrook, Nona Jo Barton, Kimberly Ann Brickley, Joe Allen Duncan, Lerri Michelli Goeringer, Paul J. Hart, Tina C. Hernandez, Mycale Shane Hoffman, Charla F. Jenkins, Louise Josephine Jones, Talitha Kiesau, Gayla D. Lena-

burg, Vu Huy Luu, Frank M. Mackey, Richard Gale Maddox, Brenda Carlene Patterson, Wilma Faith Pepper, Timothy Olvin Pool, Mary Margaret Preston, David Wayne Prickett, Trudy Jan Rehder, Melvin Dean Rippy, Brenda Ann Sawatzky, Lawrence Dean Sawatzky, Stephen Scott Stanley, Rollan Neil Steigman, Laura Thornton, Rodney Dirk Waller, Kimberly Kay Wynn; **COLCORD** --Kelly Denise Woodruff; **COLONY**--Rupert Ferd Nowlin; **CORDELL**--Robert Dale Anderson, Teresa Lyn Flaming, Cynthia Renee Hamilton, Kaylin Harms, Debra Han Kern, Julie Beth Maddox, Bobby Ray Ogle Jr., Gregory Scott Palesano, William Cross Sheffield, Holly Beth Windham; **CUSHING**--Jerry David Snider; **CUSTER CITY**--Beverly Jean Banks, Ronna Jo Lash.

DEL CITY--John B. Cox, Cheryl Denise Godwin; **DILL CITY**--Deborah Ann Simco; **DOVER**--Edwin James Farrar, Clark Alan Ingle, Hope Elaine Ingle; **DRUMMOND**--Carla Kay Mack, Lori Ann Rodenberg; **DUNCAN**--Terry Dean Cox, Michael Don Frizzell, Jana Marisa McCord, Kimberly Gayle Richards; **DURHAM**--Janie Lynn Behne.

EAKLY--Gary Don Scales; **EDMOND**--Sheri Renee Brown, Phyllis Jean McCauley, Rodney Paul Sexton; **EL RENO**--Kevin Todd Bennett, Susan Kim Bomhoff, Debra Lyn Rubes; **ELGIN**--Jerriann Watson; **ELK CITY**--Linda Louise Busby, Christopher Lee Clay, Elizabeth A. Dixon, Richard Elliott Garrison, Boyd W. Green, Wendy Beth Hayhurst, Stanley Keith Holden, Renee Jean Hudgens, Norma Lee Kingsford, Cathy Lea Lewis, Sheila Dawn Loftiss, Sharlyne Sue Logan, Dawn

Kathlene Mimms, Rhonda Kayleen Mimms, Debbie Kay Owen, Ronald David Rainey, Denise C. Ready, Samuel D. Ready, Paula Kay Rosson, Shelby Louise Scharbach, Angela Gail Smith, Jeanna Marie Spieker, Monique Jan Stone, Timothy F. Walling, Stanley Ray Watson, Sue Allison Willson, Carol D. Wilson; **ENID**--David Wayne Bartley, Mary Frances Beaver, Thom P. Bolin, Wendy Dianne Breed, Melissa Y. Dubiel, Teresa Annette Floyd, Cheryl Marie Garman, Richard David Gibson, Billy Eugene Grimes, Betty Janet Halm, Russell Lance Miller, Rebecca Ann Ray, Sherri Lynn Shearon, Tina Annette Shipman, Tiffany Lynn Wyant; **ERICK**--Leah Rhea Barker, James Kenneth Downs, Cheryl Lynn Rogers.

FAIRVIEW--Rebecca Albarran, Judith E. Wright; **FAY**--Jeanne Beth Minton, Bradley Allen Stinson; **FORT COBB**--Sandra Arlene Hamilton, Lisa Dawn Tackett, Mark Steven Taylor; **FOSS**--Donald Leslie Nelson.

GAGE--Kenneth A. Bodley, Tamera C. Hamby; **GEARY**--Leona Mae Miller, Tresa A. Perkins; **GOTEBO**--Marka Jan Kennedy, Kenda Lynn Rice, Chad Lane Sampley; **GOULD**--Tama Gayle McGee; **GRACEMONT**--Tony William Hancock; **GRANITE**--Joyce Marvin Martin, Brenda Lea Petzold; **GUTHRIE**--Delbert Glen Carey; **GUYMON**--Julie Anne Bauer, Laura Beth Kircher, Lisa Lynne Peters, Rebecca Ann Taylor.

HAMMON--Russell Eugene Allen, Tammy L. Hughes, Terry Joseph Ratliff, Kathy Lynn Sherwood; **HARRAH**--Starla Dawn Smith; **HASTINGS**--Merrienne

(Continued on Page 6)

J.C. COWBOYS
INVITES YOU OUT
EVERY THURSDAY TO
SINK OR SWIM
FROM 8 p.m. TO 11 p.m.
Rock-N-Roll Nite
\$5 COVER

Must be 21 years of age and have valid driver's license.

CLOSED Monday and Wednesday Nites.

J.C. COWBOYS INC.

1-40 AND THOMAS EXIT

405/772-2851



Fall Honor Rolls Announced

(Continued from Page 5)

Underwood; HAYWOOD--Melanie Kay Smart; HELENA--Miles Levi Coulter; HENNESSEY--Jon Lance Sieber; HINTON--Jason Leon Doughty, Allan Ray Hale, Susan Elaine Hall, Jennifer Lea Harris, Nicole Lynn Johnson, Delisa Lynn Pankratz, Jeanie Lynn Taylor; HITCHCOCK--Michael James Nault, Stacy Edward Scheffler; HOBART--Emily Denise Allen, Kimberly A. Bingham, Christy Shawn Bynum, Angela Kay Dillow, Randal P. Gracey, Bradley D. Halford, Tom R. Ice, Gary Dale Moran, Rodney Keyvin Wald, Gordon Elliott Watkins; ANGELA Charlotte Winkler; HOLDENVILLE--KellyAnn Lucas, Michael Boyd Peerson; HOLLIS--Jesse Joe Adcock, Nori Teresa Jaramillo, Monte Glenn Jones, Dennis Bryan Myers, Mark Andrew Seigrist, Andrew Donovan Weaver; HUNTER--Dana Jean Klugh; HYDRO--Andrew Gordon Bouseman, Kevin Drew Buller, Michelle D. Cloninger, Marsha Annette King, LeElla Faye Lee, Cherril Bea Smith, Karen Kay Thomason, Charnel Dean Wright. IDABEL--James Michael Kit-chens; ISABELLA--Karen Diane Ensminger.

JET--Lisa Irene Koehn.

KINGFISHER--Mary Elizabeth Boyle, John Henry Hopkins III, Susan Lynn Kloeppel, Dovey La-Jan Peterman, Lisa Ann Snowden; KREMLIN--David Brian Hayes, Alanna Denise Uhrig, James Glenn Warnock.

LAVERNE--Gerri Deanne Ham-mons, Nancy Lynn Stinson; LAW-TON--Guy Brian Andrus, Kathryn L. Fowells, Tammy Lee Hender-son, Robin Lynette Hopkins, Su-san Louise Miller, Patricia C. Roberts, Cheryl Denise Warren, Thomas Earl Wilson, Cheng Yang; LEEDEY--Monica Dawn Barnard, Lynn Allen Broadbent, Jennifer L. Fegel, Beth Ann Ham-mack, Suzette Sarena Kauk, Sher-rill Jean McGee, Larry Dale Moore, Paula Jane Smith; LEX-INGTON--Julia Rae Riggs; LIND-SAY--Tracy Lynn Branch, Robin Cai Bridwell, Michael Wayne Miller; LONE WOLF--Darla Elise Maddox; LONGDALE--William Blayne Moore; LOOKEBA--Mi-chael David Davis, Cheryl Hite Stover; LOYAL--Douglas Blake Wilson.

MANGUM--Sherri Lynn Allen, Dana Lou McAlexander, Lucretia Ann Myers, Mary Margaret Smith; MARLOW--Cindy Anne Barnett, Jeanie Elizabeth Good-rich; MAUD--Bobbi Jean Shelton; McLOUD--Clifford W. Haden; MEEKER--Kelly Dawn Cannon, Paula Lynn Wilburn; MERIDIAN --William Carl Hicks; MIDWEST CITY--Robert Earl Beshears, Bes-sie Mae Heise, Paula Marie Reiter, Christine Lynne Smith, Stephanie Marie Smith; MINCO--Donna Michelle Brence, Michael Scott Crist, Dena Lynne Phelps, Tammy Raie Truelove; MOORE--Jaylinn Denise Keller; MOORE-LAND--Andrew Joseph Dunbar, Shari Lynn Henderson, Alan Dale Lindsey, Karlyn Kay Newman, Ralph Joseph Pantalone III; MOUNTAIN VIEW--Rondi Jan-keen Eskew, Sarah Katherine Harris, Melanie Mae Kiser, Teri Kay Stubbs; MULDROW--Allison Dawn Roberts, MUSKOGEE--Mary Lawson Fite; MUSTANG--Rhonda Jean Blair, Kathern Ren-nee Boatman, Lisa M. Denison, Robert Kevin Denison, Debra Dove Eells, David Edwin Maddox, Cari Marie Oltermann, Andrea Leigh Simpson, Jeffery Scott Woodard.

NINNEKAH--Jack Ray Garrett; NORMAN--James Douglas Funk-houser, Laura Annette Kellum, Mae Francis Woodfork, Samuel

Tyrone Woodfork.

OAKWOOD--Delyn L. Black, David Ronald Hajny; OKEENE--Gene Paul Goforth, Kirk Allan Haffner, Nathan Owen Haffner, Jarilyn Joan Jones, Ronda Ranae Nault; OKLAHOMA CITY--David Howell Baker, Patrishia Lee Bak-er, Laura Christine Balliett, Cindy Jean Fiebig, Janice Marie Fitz-patrick, Ellen Beth Frumkin, Martin J. Horsfall, Laura Jean House, Ronald E. Hughes, Mar-cus J. Johnson, Kathleen Ann King, Cheryl Ann Kline, Jennifer Kay LaMarr, Catherine J. Long, Christopher R. Mudd, Susan Kay Mullican, Michael Thomas Mur-phy, Cindy Carol Page, Jerry Wayne Ralls, Sheri Michelle Stockton, Jennifer Jo Wheeler, Linda Kathleen Young; OKMUL-GEE--Joel Mark Leckie; OMEGA --Roger Jay Mendell.

PAULS VALLEY--Amy Beth Mueller; PAWNEE--Sherri De-nise Willard; PERRY--Eddie Earl Johnson, Tabbatha M. Roberts, Deanne Helen Ruth; PRAGUE--Michael Dale Worthy; PURCELL --Cary Franklin Sappenfield; PUTNAM--Sandra Jean Davis.

REYDON--Wade Thomas Mc-Coy, Tracey J. Scrivner, Larry Don Stark; ROCKY--Shannon Blake McAbee, Kurt Steven Win-den; ROLAND--Johnny Q. Ro-berts; ROOSEVELT--Nyla Dawn Ankney; RUSH SPRINGS--Choyce Keith Davis Jr.

SALLISAW--Lee Ann Meece; SAYRE--James Leonard Bixler, Joel Adren Cunningham Jr., Ro-bert Neil Mackey, Earl Wayne Parker, Marlis Jean Reemts, Mary Kathryn Scott, Angela K. Wright; SEILING--Helen Marie Atendido, Darcy DeAnn Decker, Stacy Dawn Gose; SENTINEL--Deborah Sue Gilstrap, Linda Koebelen, Peggy Jane Martens, Laura D'Ette Men-dez, Harold Joseph Newton, Vic-toria Sue Taylor; SHARON--Bruce Thomas Breshears, Denver Wade Cox, Susan Leann Lively, Angela Kaye Tarrant; SHATTUCK--Bren-da Marie Harris, Sharon Ann So-bolik; SNYDER--Kent Dewayne Barker, Phillip Leo Free Jr.; STIGLER--Andrea Mouser; STILL-WATER--Rebecca June Bond, Don K. Christiano, Maribeth Johnson; SWEETWATER--Twila Kay Sutton.

TALOGA--Melinda Rene Allen, Angela Faithe Hicks, Kellie Ann Logan; TECUMSEH--Randolph Lee Marsh; TEMPLE--Lisa Rene' Haley, Stephen M. Haley; TEX-HOMA--Chelle Dawn Hale; THO-MAS--Dana Marie Baldwin, Traci Lynn Decker, Wendy Lea Decker,

Donna S. Moore, Carmen D. Spears, Rae Lynn Taylor; TIPTON --Garry Lynn David, Mark E. Hinds; TISHOMINGO--Brian Scott Maxey; TONKAWA--LaRonda Sue Ailey, Lisa Kaye Hall, Jenni-fer Lynn Head, Cheryl Lynn Smith; TULSA--Philip Don Bruns, Marcia Jean Christian, Frank Louis Frederick, Laura Lyn Jar-rett, James Harry Overturf, Lisa Kay Vroman; TURPIN--Randall Russell Decker, Lee Olen Foster, Richard Lee Hanlon, Michael Henry Isaacs, Laura Ann Older-bak, Jack J. Smid.

Due to lack of space, the re-maining honor roll students will be published in next week's issue of THE SOUTHWESTERN.



PHARMACY STUDENT Laura Kircher has been named to the 1986 edition of WHO'S WHO IN AMERICAN COLLEGES AND UNIVERSITIES.

ZAK'S

Grand Opening Jan. 24th & 25th
Rock & Roll to Squadro Heegie
Watch For Specials

Country Ladies Nite Tue., Jan. 28th
Come 2-Step with
Smokin Okie

Jan. 30th Dr. R. E. Bellows
America's Most Entertaining Hypnotist!
Jan. 31st & Feb. 1st Dance to The Sensor's
Hot Rock from one of OKC Hottest Rock Bands
Feb. 4th Country Ladies Nite
Dance to the Music of the 1985
Oklahoma Wrangler Country Showdown Winners
Singletree
Feb. 6th A Nite of Comedy at ZAK's
Come laugh at the
jokes from the comics of jokers!

Free movie:
"The Hiding Place"
at the BSU
Thursday, 9:00 p.m.

Don't be a
heartbreaker

Stop
smoking.

ANNOUNCING

Excellent Mexican Cuisine
every Friday evening 5-9 pm

Putt-Putt® FAMILY RESTAURANT

Menu includes:
Fiesta Grande
Taco salad, cheese enchiladas, beans, rice, chili con queso
Fiesta
Cheese enchiladas, beans, rice, chili con queso
Taco Salad

Friday evening's specialties also include our
original catfish, fried or grilled, shrimp & steaks.

New Evening Classes Offered

Dr. Joe Anna Hibler, Dean of the Southwestern Oklahoma State University School of Business, has announced the formation of two evening courses not originally included in the Spring 1986 Southwestern Class Schedule.

These courses, both held in the Southwestern Arts and Science Building from 6:30 p.m.-9:10 p.m. on their specified evenings are: ACCOUNTING II, to be taught by William Brooks on Monday, and ECONOMICS II, taught by Linda

Dill on Thursday.

Other night classes offered by the School of Business include: BUSINESS LAW II, held on Monday and taught by Dr. Pauline Fahle; SMALL BUSINESS MANAGEMENT, taught by Habib Hadji on Thursday; MARKETING, held on Tuesday and taught by Dr. Robert Rehberger; RETAIL BUSINESS INTERNSHIP, taught by Dr. Roger Egerton on Wednesday; FINANCIAL ACCOUNTING DECISION MAKING, taught by

William Brooks on Tuesday; CONSUMER ECONOMICS, taught by Marvin Hankins on Monday, and SEMINAR ON BANKING PRACTICES, taught on Tuesday by Linda Redinger. All classes are held in the Southwestern Arts and Science Building and will run from 6:30 p.m.-9:10.

For more information, please contact the Southwestern School of Business at 772-6611, Ext. 4208.

Artist To Teach Course

The Southwestern Oklahoma State Department of Art will offer, through the school's Adult Education Program, a course entitled "Native American Art: Past to Present" to be taught by Edgar Heap of Birds, an Artist in Residence for the State Arts Council of Oklahoma.

The course, taught primarily through lecture, is a survey of Native American Art from the traditional to the most contemporary movements. The concepts and philosophical approaches will be discussed along with the various media and will cover pictoraphics to videos. The class will also include both drama and poetry, as they relate to Native American Visual Arts.

Heap of Birds, originally from Wichita, KS, received his Bachelor of Fine Arts degree from Kansas University before beginning a one-year graduate painting program at the Royal College of

Art in London. After his overseas study, Heap of Birds returned to the United States, where he received his Master of Fine Arts degree at the Tyler School of Art at Temple University in Philadelphia, PA. Heap of Birds, who now lives in Geary, has shown exhibitions in California, Nebraska, and New York, as well as in Scotland and Switzerland.

The course will run from Jan. 9 through May 1 and those wishing to participate may enroll during the first class meeting. There are no prerequisites.

In conjunction with the beginning of the course, an exhibition, entitled "Breathing the Silent Source" will be held in the Southwestern Art Gallery from Jan. 9-23. The exhibition will feature works by Edgar Heap of Birds, as well as contributions from Indian artists David Priest and Richard Ray Whitman.

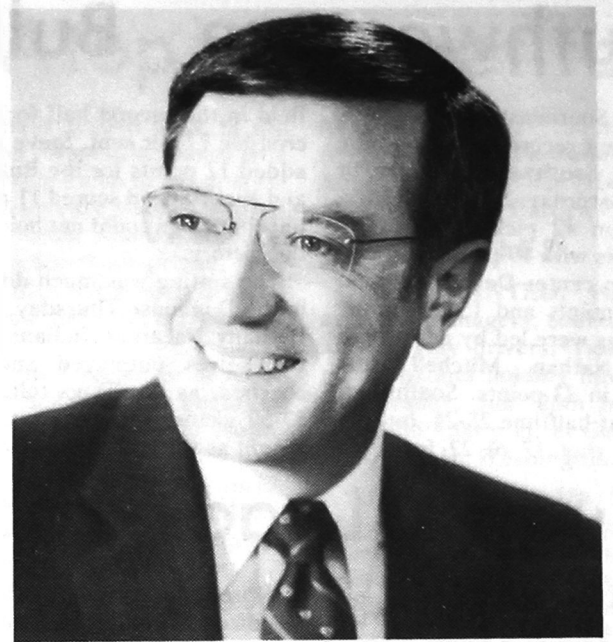

NORMAN BLEMASTER

Blemaster To Speak

By DAMON KELLEY

If you are considering a job after school that would enable you to make a substantial income as well as being your own boss and owning your own business, buying a franchise business should be one of your considerations.

A meeting open to all students will feature Norman Blemaster, vice-president in charge of franchising for Dahlberg Electronics, as the speaker. The meeting will be held in the Library Auditorium on Jan. 23 at 7 p.m. The guest speaker is being invited by Phi

Beta Lambda to answer questions students might have about franchises. Kathie Bayn, publicity director for Phi Beta Lambda, explained, "Mr. Blemaster will give the audience an overview about franchising. In addition, he will try to cover some of the legal aspects of becoming associated with a franchise."

Mr. Blemaster has 16 years experience in the field of franchises and has written several articles on the subject. His associates and others consider him an expert in his field."

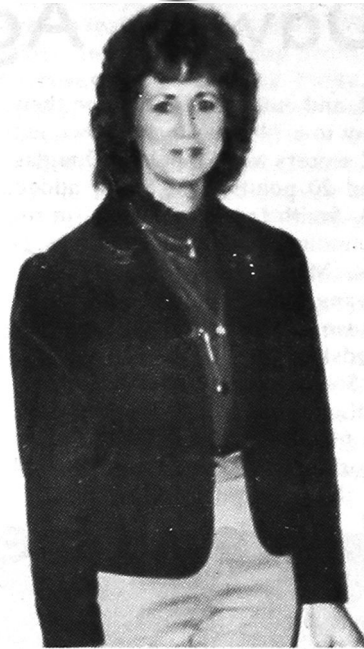

SWOSU student Chele Hansen has been listed in the 1986 edition of Who's Who in American Colleges and Universities.



Providing business and industry with quality office products and printing services

EAGLE Stationers

Back-To-School Special

10% off Art & Drafting Supplies with SWOSU I.D.

We Print Resumes!

Complete line of bond paper in assorted colors, with matching envelopes.

Great selection of typewriter supplies.

Xerox Copies 5¢

114 W. Main • Weatherford • 772-1306

KISSLER Tv-Appliance

110 W. Main
772-5596

Mon.-Fri. 8 a.m.-6 p.m.
Sat. 9 a.m.-6 p.m.

Latest Movie Releases

BETA & VHS MOVIES

The Legend of Billie Jean
Other Side of The Mountain
Brinks Job
Mask
Prizzi's Honor
American Ninja
Cavegirl
DARYL
Explorers
Havenly Kid
Life Force
Godzilla 1985

Code of Silence
Jane Fonda's New Workout
Mystery of The Million \$ Hockey Puck
Grass is Always Greener over the Septic Tank
Last Dragon
Delivery Boys
Private Resort
Good Bye New York
A View to A Kill
Def Con 4
Breaking All The Rules
Robin Hood and The Sorcerer
Return to Oz

VHS & BETA Movies \$2.95 with Club Card.

(No charge for Sundays and Legal Holidays.)

NO CLUB MEMBERSHIP DUES. VIDEO CASSETTE PLAYERS FOR RENT.
\$2.50 Mon.-Fri. \$4.00 Sat.-Mon.

Many Additional Movie Titles Available.

It's January Clearance Time
and we're giving you

50%- 60% off

- | | | |
|----------------------------------|-----------------------------------|--------------------------------------|
| <input type="checkbox"/> Dresses | <input type="checkbox"/> Coats | <input type="checkbox"/> Boots |
| <input type="checkbox"/> Blouses | <input type="checkbox"/> Lingerie | <input type="checkbox"/> Bags |
| <input type="checkbox"/> Slacks | <input type="checkbox"/> Skirts | <input type="checkbox"/> Sweaters |
| <input type="checkbox"/> Suits | <input type="checkbox"/> Shoes | <input type="checkbox"/> Accessories |
| | | <input type="checkbox"/> Coordinates |
| | | <input type="checkbox"/> Jeans |

THE KLOSET

208 W. Main, Weatherford, 772-5675

222 E. MAIN



MAYTAG

THE DEPENDABILITY PEOPLE

LAUNDRY

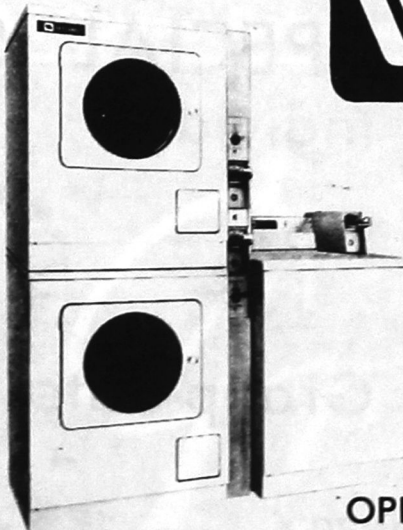

Come in and enjoy our video game and color TV while you wash in our dependable Maytag washers. Or save by using our Double or Triple load washers.

OPEN MON. - SAT.: 8:00 a.m.-10:00 p.m.
SUNDAY: 1:00 p.m.-10:00 p.m.

Southwestern Bulldogs Enter Game 13-4

The Southeastern Savages upped their record to 11-3 as they defeated Southwestern 62-56 in Durant Saturday. Southeastern, a pre-season #2 pick, was led by Carl Davis with 19 points and All-American center Dennis Rodman with 19 points and 15 rebounds. The 'Dogs were led by game high scorer Nathan Mitchell who pumped in 23 points. Southwestern led at halftime 25-24, but the Savages shot 17 of 22 from the

field in the second half for an incredible 77 per cent. Steve Stokes added 12 points for the Bulldogs, and Ricky Speed scored 11 points, but the 'Dogs could not hold on to the victory.

The setting was much different in the Doghouse Thursday, as the Bethany Nazarene Indians found themselves outplayed and out-coached, as the 'Dogs rolled to a 53-50 victory. The win was hard fought as the Bulldogs maintained

a small lead most of the second half. Mitchell led all scorers with 15 points. Bryan Baca added 11 points and seven rebounds. Steve Stokes scored eight points and sparked many big plays. Southwestern pleased the large crowd by playing tough defense and a balanced offense. The win, by some considered an upset, upped the Bulldogs' record to 13-3.

The Bulldogs traveled to Chickasha Jan. 9 to meet the University

of Science and Arts. The Bulldogs did in fact beat USAO on their home court 56-52. Baca led the 'Dogs in scoring with 20 points. Mike Young led the 'Dogs in rebounding with four, and Marcus Johnson contributed four steals and two assists.

Mitchell scored 23 points and pulled down eight rebounds in Enid, as the Bulldogs got by the Phillips Haymakers 66-64. Bryan

Baca pumped in 18 points and eight rebounds. The 'Dogs out-shot Phillips 58%-40%, and out-rebounded them 31-23. Speed and Stokes both added seven assists to the cause.

The Bulldogs played 11 of their last 13 games on the road. They will host East Central tonight for their second home game of the year. The Bulldogs go into tonight's game with a 13-4 record.

Douglas Leads Lady Dawgs Against Southeastern

The Lady Bulldogs opened Oklahoma Intercollegiate play on a good note Thursday, drubbing Southeastern 77-54 in Durant. Southwestern scored the first 15 points of the game, and were never threatened. The seventh-ranked Bulldogs had four players in double figures. Donna Douglas led the 'Dogs in scoring with 16 points. Dena Phelps, Delisa Stroud, and Lisa Freeman all had 14 points.

The Lady Blues ran into a tough

and prepared Lady Aggie team at Goodwell Thursday, as Panhandle defeated Southwestern 65-57. The Lady Bulldogs were led in scoring by Donna Douglas who had 20 points. Sandra Smith scored 13 points while Shelley Brown added 10. Georgia Walton of Panhandle led all scorers with 22 points.

Bethany Nazarene, however, got a rude awakening when the Bulldogs rolled into Broadhurst Gym in Bethany Jan. 11. The Lady Blues outshot, outrebound-

ed, and outdefensed BNC on their way to a 74-58 victory. Brown led all scorers with 25 points. Douglas had 20 points, and Smith added 10. Smith led the Bulldogs in rebounding, pulling down 11. Douglas, Marilu Dunard, and Renvy Evans all added four assists to the cause. The 'Dogs outshot the Lady Redskins 54%-45%.

Southwestern had a much more difficult time at USAO, squeaking by 61-60. Douglas led the 'Dogs in scoring with 21 points. Brown had

15 points and nine rebounds, and Dunard went four-four from the free-throw line to aid the victory. USAO outshot and outrebounded the 'Dogs, but Southwestern managed to hit five more freethrows.

The tune was much the same at the Maybe Center in Enid, as Southwestern edged by Phillips 56-50. Like it was in Chickasha, Phillips outshot Southwestern from the field 40%-35%. The 'Dogs did outrebound the Lady Haymakers 32-30, and outshot

them from the line 64%-60%. Smith was the high scorer with 15 points and 10 rebounds. Douglas added with 14 points.

The Lady Bulldogs wound up 4-1 during a tough streak of away games. Southwestern will play their next three games at home before traveling to Tahlequah Feb. 1. The Lady Blues will play their first home game of the year tonight, when East Central comes to the Dog House.

Sharp Named As SW New Head Football Coach

Southwestern Oklahoma State University Athletic Director Cecil Perkins has announced that the hiring of Paul Sharp as head football coach of the Southwestern football program has been approved by the Regents of Oklahoma Colleges and that Sharp, the defensive coordinator at Lamar University for the past two

and one-half years, will assume his duties at the start of the Spring 1986 semester.

Sharp, 33, began his coaching career as a graduate assistant at Ouachita Baptist University in Arkadelphia, AR, where he had been an All-Conference football team selection. After Ouachita, where he ended his term as an

assistant coach, Sharp began a four-year stint at Central Arkansas University, located in Conway, AR, where he served as both offensive and defensive coordinators, as well as the assistant head football coach.

A product of Douglas, AZ, where he was an All-State football and baseball team selection, Sharp

earned both his Bachelor of Arts degree in political science and his Master of Science degree in secondary education at Ouachita Baptist. He is an inactive member of the 95th Training Command of the United States Army Reserve, holding the rank of Captain. He is also a member of the Texas High School Coaches Association as

well as the American Football Coaches Association.

Coach Sharp and his wife, Sherri, are the parents of Aaron, 4, and Adam, 2.

SWOSU DAWGS
and LADY DAWGS
vs. EAST CENTRAL
HERE-TONIGHT-6 p.m.

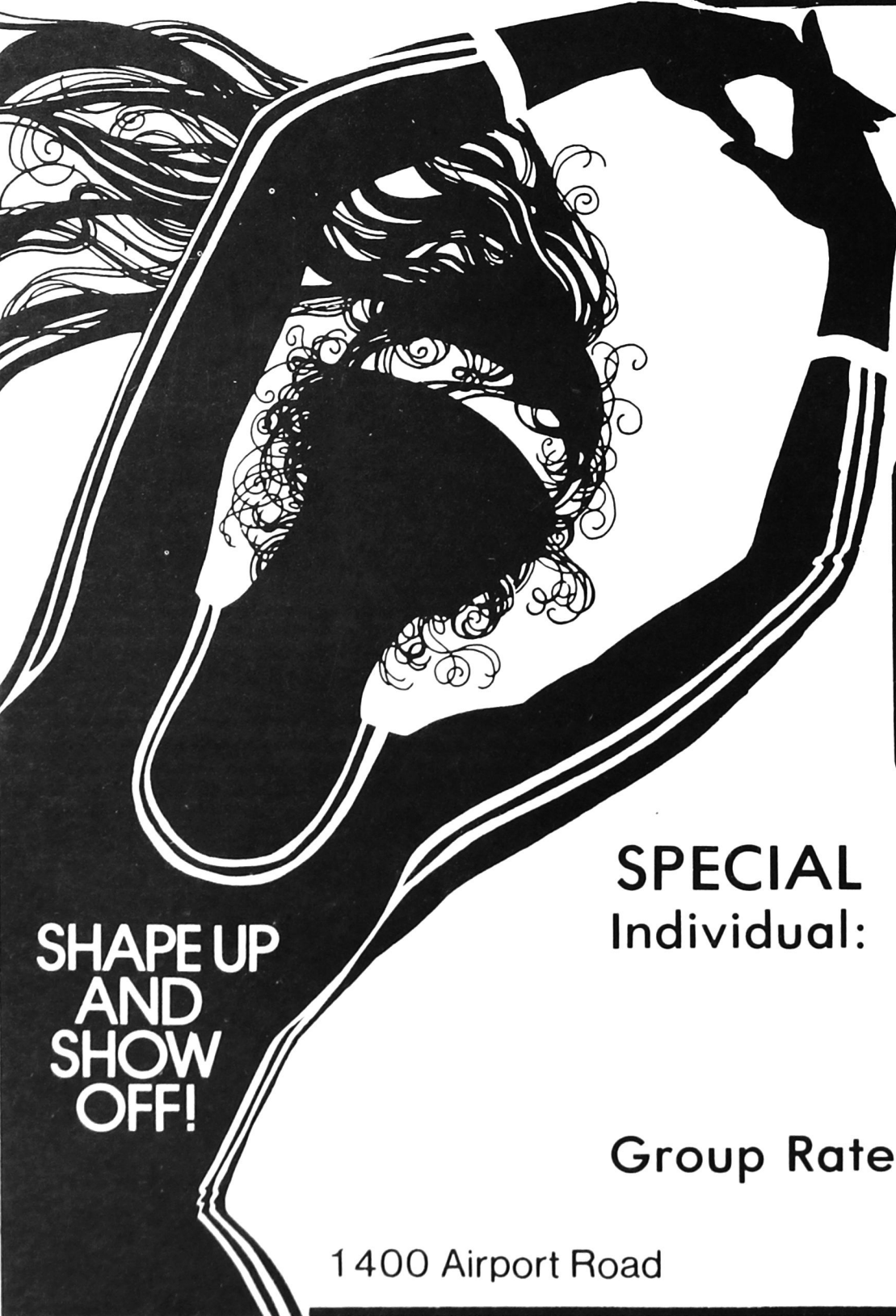

The Center

We have it all for **FUN & FITNESS**

racquetball courts
exercise equipment
indoor track
roller skating
saunas

whirlpools
basketball
volleyball
aerobics
gym

SPECIAL STUDENT RATES

Individual: \$87.50/semester
or
\$25.00/month

Group Rate: \$75.00 ea./semester
(minimum of 10)

1400 Airport Road

Weatherford

772-3556

Men and Women Rodeo Teams Atop Competitors

As the Spring 1986 rodeo season begins, the Southwestern rodeo teams, both men and women, find themselves in comfor-

table positions atop their competitive region.

After a two-rodeo fall season at Pratt, KS, Community College

and Kansas State University, the Southwestern men lead the Central Plains region with 485 points, with Fort Scott, KS, second with 458.3 and Panhandle third with 445. The women, with 360 points, are in front of Western Oklahoma College with 270 and Dodge City, KS, with 160.

Southwestern's Gene Palmer, Weatherford, is currently leading the bull riding event with 130 points after the two rodeos, while Marty Musil, Guthrie, leads the steer wrestling event with 220 points. In the team roping event, Southwestern places Rex Penry, Leedey, at second; Ed and Ray Holyan, Crownpoint, NM, in a tie for sixth, and Mack Ford, Clinton, in a tie for tenth. Ed Holyan is also listed as third in the steer wrestling.

The Southwestern women dominate their all-around category, taking three of the top four places. Leading the group is Charlottia Noble, Yale, who is currently ranked third in the barrel race, third in the goat-tying, and fifth in the breakaway roping events. Sandra Shipley, Still-

water, holds second place in the all-around competition based on a second place finish in the goat tying and a seventh place in the barrel race, while Monica Bernard, Leedey, is fourth all-around, after a tie for fifth in the barrels and a tenth place finish in the goat tying.

The second semester of rodeo action for Southwestern begins on March 13 with a trip to Northwestern. The annual Southwestern rodeo will be held April 10-12.

1986 RODEO SCHEDULE

March 13-15 Northwestern
March 21-23 Fort Scott, KS
March 27-29 Dodge City, KS
April 3-5 Oklahoma State

April 10-12 SWOSU
April 18-20 Panhandle State
April 27-29 Fort Hays, KS
May 2-4 Garden City, KS

CLASSIFIED ADS

HELP WANTED: Part-time assistant managers, counter help, and delivery drivers. Taking applications and holding interviews on Tuesday, Jan. 28th between noon and 4:00 p.m. at Gezeppi's Pizza, 500 N. Washington.

\$10-\$360 Weekly/Up Mailing Circulars! No quotas! Sincerely interested rush self-addressed envelope: Success, P.O. Box 470CEG, Woodstock, IL 60098.

SPRING BREAK on the beach at South Padre Island, Daytona Beach, Fort Lauderdale, Fort Walton Beach or Mustang Island/Port Aransas from only \$89; and Skiing at Steamboat or Vail from only \$86! Deluxe lodging, parties, goodie bags, more... Hurry, call Sunchase Tours for more information and reservations toll free 1-800-321-5911 TODAY! When your Spring Break counts...count on Sunchase.

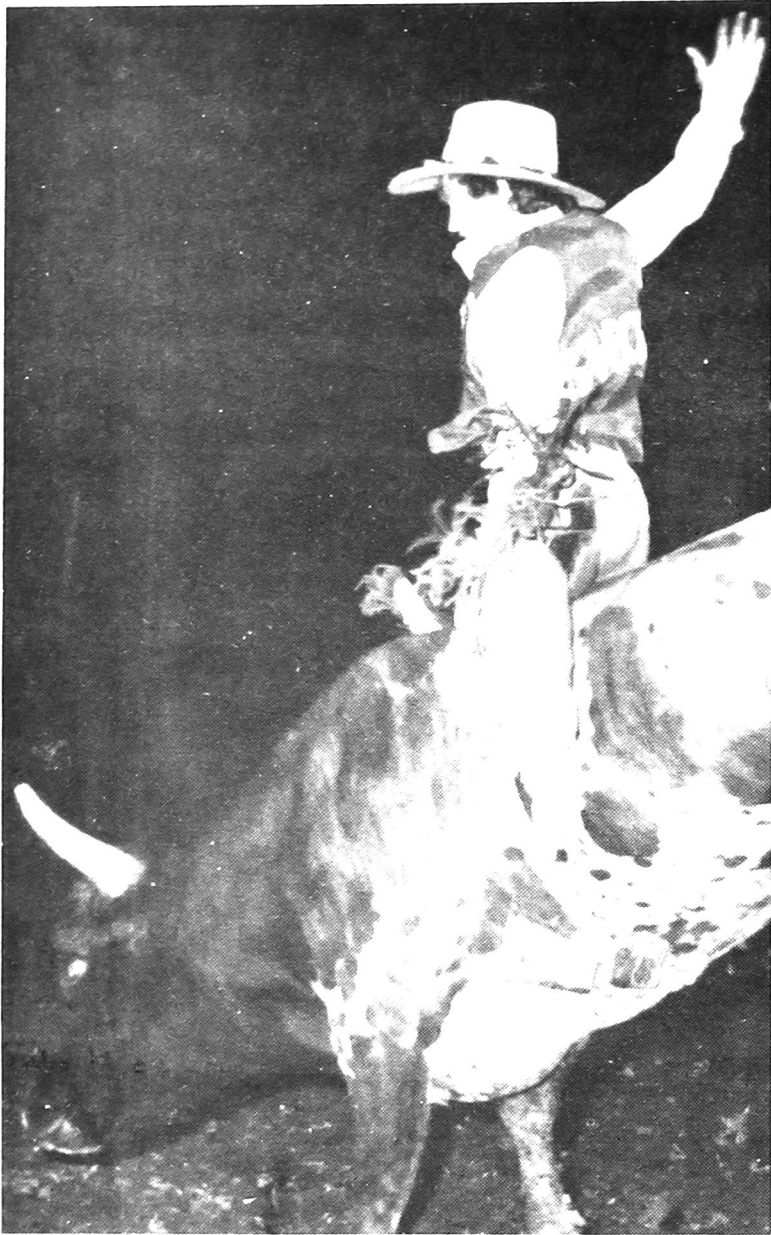

GENE PALMER, Southwestern bull rider, leads the college event with 130 points after two fall rodeos.

(405) 772-3700

Monday thru Saturday

The Rusty Nail Hairstyling Salon and Tanning Salon

Specializing in Today's Hair Styles
Services for the Whole Family

Call and ask about the
TANNING SPECIAL.

Owner/Stylist

Randy Sehi

Patt Bullock

Sharbee Goucher

522 North State

Weatherford, Oklahoma

73096

College Laundry

711 N. Eighth

The only laundry in town open
24 hours.



Frankie's



Total Storewide Clearance

Dresses 4 to 20 Reg. \$79 to \$175... NOW \$39, \$49, \$59

Suits 2 piece, wool, gabs, knits Reg. \$110 to \$389 NOW \$50 to \$190

Coats 1/3 - 1/2 OFF

Dalton wool separates 1/2 OFF

ALL SHOES 1/3 - 1/2 OFF

Separate Pants 4 to 20 Reg. \$42 to \$90

Prophecy, Dalton, Allison Collectables NOW \$29⁸⁸ or less

Separate Blouses 1/2 OFF

Separate Skirts 1/2 OFF

All Holiday and Social Dressing 60% OFF

Large Selection of Accessories 1/2 OFF

Large Selection of Coordinates 1/2 of 1/2

All Gowns, Robes velour, terry, some sets 1/2 OFF

Frankie's

109 W. Main

Weatherford

772-5744

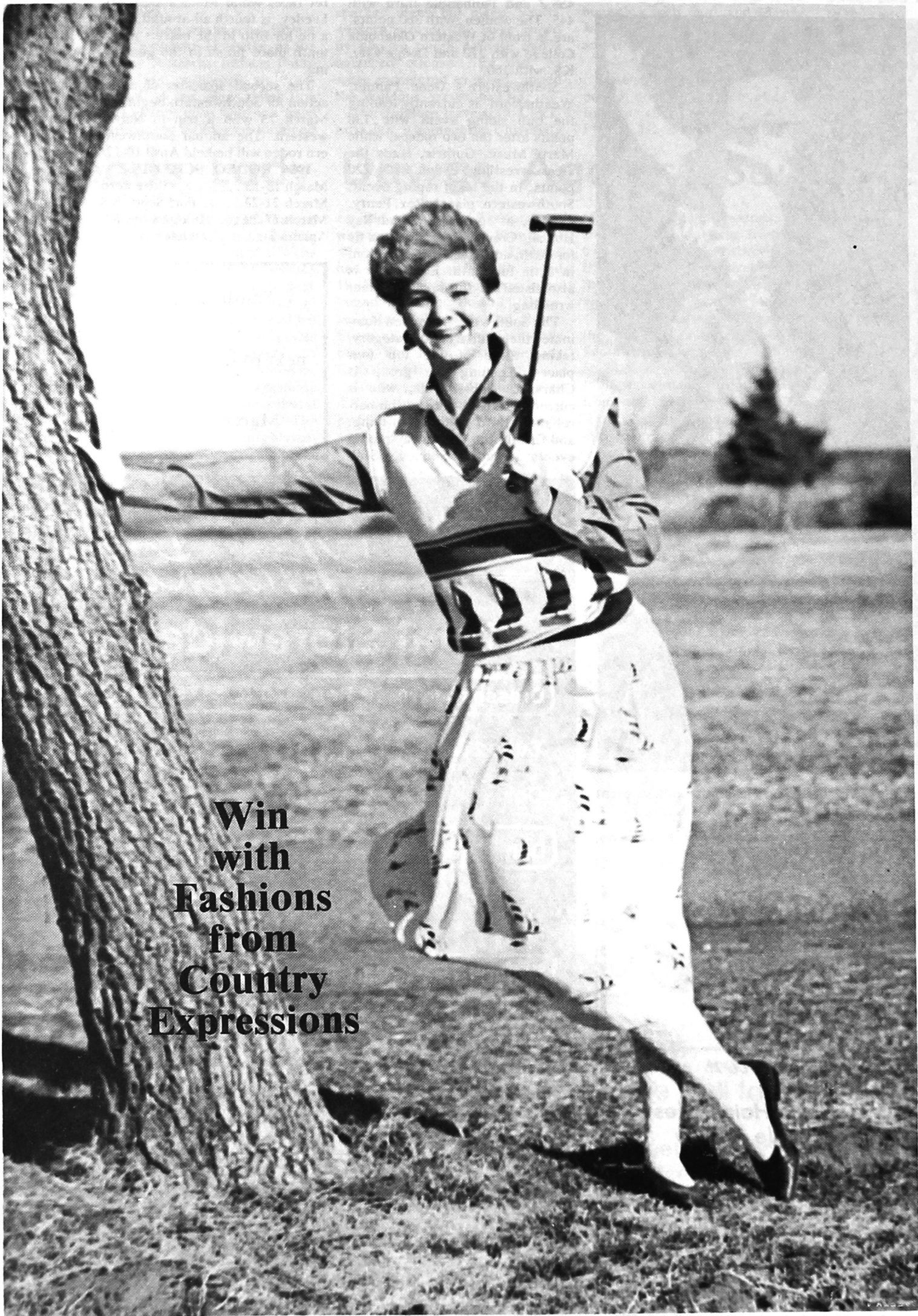

Win
with
Fashions
from
Country
Expressions

Country Expressions

122 W. Main (upstairs)

772-8742

